



The Islamic State of Afghanistan, which occupies a mountainous region of Southwest Asia, has an area of 251,825 sq. mi. (652,090 sq. km.) and a population of 25.59 million. Presently, about a fifth of the total population lives in exile as refugees, (mostly in Pakistan). Capital: Kabul. It is bordered by Iran, Pakistan, Turkmenistan, Uzbekistan, Tajikistan, and China's Sinkiang Province. Agriculture and herding are the principal industries; textile mills and cement factories add to the industrial sector. Cotton, wool, fruits, nuts, oil, sheepskin coats and hand-woven carpets are normally exported but foreign trade has been interrupted since 1979.

Because of its strategic position astride the ancient land route to India, Afghanistan (formerly known as Aryana and Khorasan) was invaded by Darius I, Alexander the Great, various Scythian tribes, the White Huns, the Arabs, the Turks, Genghis Khan, Tamerlane, the Mughals, the Persians, and in more recent times by Great Britain. It was a powerful empire under the Kushans, Hephthalites, Ghaznavids and Ghorids. The name Afghanistan, "Land of the Afghans," came into use in the eighteenth and nineteenth centuries to describe the realm of the Afghan kings. For a short period, this mountainous region was the easternmost frontier of the Iranian world, with strong cultural influences from the Turks and Mongols to the north and India to the south.

Previous to 1747, Afghan Kings ruled not only in Afghanistan, but also in India, of which Sher Shah Suri was one. Ahmad Shah Abdali, founder of the Durrani dynasty, established his rule at Qandahar in 1747. His clan was known as Saddozai. He conquered large territories in India and eastern Iran, which were lost by his grandson Shah Zaman. A new family, the Barakzai, drove the Durrani king out of Kabul, the capital, in 1819, but the Durrani were not eliminated completely until 1858. Further conflicts among the Barakzai prevented full unity until the reign of Abdur Rahman in 1880. In 1929, King Amanullah, grandson of Abdur Rahman, was driven out of the country by a commoner known as Baccha-i-Saqao, "Son of the Water-Carrier", who ruled as Habibullah for less than a year before he was defeated by Muhammad Nadir Shah, a relative of the Barakzai. The last king, Muhammad Zahir Shah, became a constitutional though still autocratic monarch in 1964. In 1973 a coup d'etat displaced him and created the Republic of Afghanistan. A subsequent military coup established the pro-Soviet Democratic Republic of Afghanistan in 1978. Mounting resistance in the countryside and violence within the government led to the Soviet invasion of late 1979 and the installation of Babrak Karmal as prime minister. A brutal civil war ensued, which continues to the present, even after Soviet forces withdrew in 1989 and Karmal's government was defeated. An unstable coalition of former *Mujahideen* (Freedom Fighters) factions attempted to govern for several years but have been gradually overcome by the Taliban, a Muslim fundamentalist force supported from Pakistan.

On September 11, 2001, a terrorist attack on the United States, supported by the Taliban, led to retaliatory strikes by the U.S. Military and subsequent dismantling of the Taliban regime. During a UN-sponsored conference on Afghanistan that was held in Bonn, Germany, in early November 2001, an agreement was reached for an Interim Authority, under the leadership of Hamid Karzai, to be instated in Afghanistan on December 22, 2001 and to hold power for the following four to six months. During that time a "loya jirga" (Grand Council) is scheduled to decide on the follow-on Transitional Authority.

Afghanistan's traditional coinage was much like that of its neighbors Iran and India. There were four major mints: Kabul, Qandahar, Balkh and Herat. The early Durrani also controlled mints in Iran and India. On gold and silver coins, the inscriptions in Persian (called *Dari* in Afghanistan) included the name of the mint city and, normally, of the ruler recognized there, but some issues are anonymous. The arrangement of the inscriptions, and frequently the name of the ruler, was different at each mint. Copper coins were controlled locally and usually did not name any ruler. For these reasons the coinage of each mint is treated separately. The relative values of gold, silver, and copper coins were not fixed but were determined in the marketplace.

In 1890 Abdur Rahman had a modern mint set up in Kabul using British minting machinery and the help of British advisors. The other mints were closed down, except for the issue of local coppers. The new system had 60 paise equal one rupee; intermediate denominations also had special names. In 1901 the name Afghanistan appeared on coins for the first time. A decimal system, 100 pails to the afghani, was introduced in 1925. The gold amani, rated at 20 afghanis, was a bullion coin.

The national symbol on most coins of the kingdom is a stylized mosque, within which is seen the *mihrab*, a niche indicating the direction of Mecca, and the *minbar*, the pulpit, with a flight of steps leading up to it. Inscriptions in Pashtu were first used under the rebel Habibullah, but did not become standard until 1950.

Until 1919, coins were dated by the lunar Islamic Hejira calendar (AH), often with the king's regnal year as a second date. The solar Hejira (SH) calendar was introduced in 1919 (1337 AH, 1298 SH). The rebel Habibullah reinstated lunar Hejira dating (AH 1347-50), but the solar calendar was used thereafter. The solar Hejira year begins on the first day of spring, about March 21. Adding 621 to the SH year yields the AD year in which it begins.

RULERS

Names of rulers are shown in Perso-Arabic script in the style usually found on their coins; they are not always in a straight line.

BARAKZAI DYNASTY

Habibullah, **حبيب الله**
AH1319-337/1901-1919AD

Amanullah, **امان الله**
AH1337, SH1298-1307/1919-1929AD

Habibullah (rebel, known as Baccha-i-Saqao), **حبيب الله**
۱۳۴۷ (۱۳۴۸)
AH1347-1348/1929AD

Muhammed Nadir Shah, **محمد نادر شاه**
AH1348-1350, SH1310-1312/1929-1933AD

Muhammad Zahir Shah, **محمد ظاهر شاه**
SH1312-1352/1933-1973AD

Republic, SH1352-1358/1973-1979AD
Democratic Republic, SH1358-1373/1979-1994 AD
Islamic Republic, SH1373-1381/1994-2002AD

MINT NAMES

Coins were struck at numerous mints in Afghanistan and adjacent lands. These are listed below, together with their honorific titles, and shown in the style ordinarily found on the coins.

Afghanistan **افغانستان**

Ghazni **غزني**

Herat **هراة هرات**

Kabul **كابل**

Qandahar **قندهار**

MINT EPITHETS

دار الملك
"Dar al-Mulk"
Abode of the King

دار النصرات
"Dar al-Nusrat"

KINGDOM

Habibullah
AH1319-1337 / 1901-1919AD

LOCAL COINAGE



KM# 956.1 PAISA
Copper Mint: Herat Note: Round or irregular flan.

Date	Mintage	Good	VG	F	VF	XF
AH1322	—	2.50	4.00	7.50	12.50	—
AH1328	—	2.50	4.00	7.50	12.50	—
AH1329	—	2.50	4.00	7.50	12.50	—
AH1330	—	2.50	4.00	7.50	12.50	—
AH1331	—	2.50	4.00	7.50	12.50	—
AH1332	—	2.50	4.00	7.50	12.50	—
ND Date off flan	—	1.50	2.50	5.00	8.00	—



KM# 956.2 PAISA
Copper Rev: In a rayed circle Mint: Herat

Date	Mintage	Good	VG	F	VF	XF
AH1332	—	3.00	5.00	8.50	15.00	—



KM# 956.3 PAISA
Copper Obv: Scroll symbol Mint: Herat

Date	Mintage	Good	VG	F	VF	XF
AH1325	—	3.00	5.00	8.50	15.00	—



KM# 957 PAISA
Copper Mint: Herat Note: Counterstruck over Iran, 50 Dinars, Y#4.

Date	Mintage	Good	VG	F	VF	XF
AH1322	—	4.00	6.50	12.50	18.00	—
AH1328	—	3.00	5.00	10.00	16.00	—



KM# 960.1 PAISA
Copper Rev: Mosque Mint: Qandahar Note: Dump.

Date	Mintage	Good	VG	F	VF	XF
AH1322	—	4.50	7.50	12.50	17.50	—



KM# 960.2 PAISA
Copper Rev: Mosque Mint: Qandahar Note: Counterstruck on Iran 50 dinars, Y#4.

Date	Mintage	Good	VG	F	VF	XF
AH1321	—	3.00	5.00	8.00	15.00	—
AH1322	—	3.00	5.00	8.00	15.00	—

MILLED COINAGE

10 Dinar = 1 Paisa; 5 Paise = 1 Shahi; 2 Shahi = 1 Sanar; 2 Sanar = 1 Abbasi; 1-1/2 Abbasi = 1 Qiran; 2 Qiran = 1 Kabuli Rupee; 1 Tilla = 10 Rupees



KM# 960.3 PAISA

Copper **Rev:** Mosque **Mint:** Qandahar **Note:** Counterstruck on Muscat and Oman, 1/4 Anna, KM#4.

Date	Mintage	Good	VG	F	VF	XF
AH1322	—	3.75	6.50	10.00	16.00	—

KM# 960.4 PAISA

Copper **Rev:** Mosque **Mint:** Qandahar **Note:** Counterstruck on British East India Co., 1/4 Anna.

Date	Mintage	Good	VG	F	VF	XF
AH1322	—	4.00	7.50	12.50	20.00	—
AH1330	—	4.00	7.50	12.50	20.00	—

KM# 960.5 PAISA

Copper **Rev:** Mosque **Mint:** Qandahar **Note:** Overstruck on Oman, 1/4 Anna, KM#3.1.

Date	Mintage	Good	VG	F	VF	XF
AH1322	—	3.75	6.50	10.00	16.00	—



KM# 963 PAISA

Copper **Obv:** Text **Rev:** Star with five points within wreath **Mint:** Ghazni **Note:** Struck over British East India Co., 1/4 Anna.

Date	Mintage	Good	VG	F	VF	XF
AH1322	—	10.00	20.00	35.00	75.00	—

KM# 958.1 PAISA

Copper **Obv:** "Dar al-Nusrat" added above date **Rev:** Mosque **Mint:** Herat

Date	Mintage	Good	VG	F	VF	XF
AH1331	—	2.50	4.00	7.50	12.50	—



KM# 958.2 PAISA

Copper **Rev:** Date below mosque **Mint:** Herat

Date	Mintage	Good	VG	F	VF	XF
AH1331	—	3.50	5.00	8.50	15.00	—



KM# 964 PAISA

Copper **Obv:** Text **Rev:** Mosque **Mint:** Qandahar

Date	Mintage	Good	VG	F	VF	XF
AH1333	—	2.00	3.50	6.00	10.00	—
AH1334	—	2.00	3.50	6.00	10.00	—



KM# 973 PAISA

Copper **Mint:** Kabul

Date	Mintage	Good	VG	F	VF	XF
ND	—	—	—	—	—	—

KM# 959 2 PAISE

Copper **Mint:** Without Mint Name **Note:** Similar to Paisa, KM#965 but inscribed "Do Paisa" below mosque.

Date	Mintage	Good	VG	F	VF	XF
AH1329	—	3.00	5.00	8.50	15.00	—



KM# 848 PAISA

Bronze Or Brass **Obv:** Text within beaded circle **Rev:** Mosque **Mint:** Afghanistan

Date	Mintage	VG	F	VF	XF	Unc
AH1329	—	6.00	12.00	25.00	45.00	—
AH1329/17	—	8.00	16.00	35.00	60.00	—

Note: On KM#828 obverse die



KM# 849 PAISA

Brass, 21 mm. **Obv:** Text **Rev:** Mosque within 8-pointed star **Mint:** Afghanistan

Date	Mintage	VG	F	VF	XF	Unc
AH1329	—	2.00	4.00	7.50	15.00	—
AH1331	—	2.00	4.00	7.50	15.00	—

KM# 849a PAISA

Bronze, 21 mm. **Obv:** Text **Rev:** Mosque within 8-pointed star **Mint:** Afghanistan

Date	Mintage	VG	F	VF	XF	Unc
AH1334	—	3.00	6.00	11.50	20.00	—



KM# 854 PAISA

Bronze Or Brass, 19 mm. **Obv:** Text within circle **Rev:** Mosque within 8-pointed star, circle surrounds **Mint:** Afghanistan **Note:** Thick flan, reduced size.

Date	Mintage	VG	F	VF	XF	Unc
AH1336	—	3.00	6.00	12.00	25.00	—

KM# 855 PAISA

Bronze Or Brass **Mint:** Afghanistan **Note:** Thin flan.

Date	Mintage	VG	F	VF	XF	Unc
AH1336	—	6.50	10.00	20.00	35.00	—
AH1337	—	2.00	4.00	8.00	16.00	—



KM# 857 PAISA

Bronze Or Brass, 20 mm. **Obv:** Text within wreath **Rev:** Mosque within 8-pointed star **Mint:** Afghanistan **Note:** Thin flan.

Date	Mintage	VG	F	VF	XF	Unc
AH1337	—	6.50	10.00	20.00	35.00	—

KM# 858 PAISA

Bronze Or Brass, 19-20 mm. **Mint:** Afghanistan **Note:** Thin flan. Size varies.

Date	Mintage	VG	F	VF	XF	Unc
AH1337 (1918)	—	3.00	6.00	10.00	20.00	—
SH1298 (1919)	—	4.50	8.00	15.00	32.50	—



KM# 846 SANAR (10 Paisa)

1.5500 g., 0.5000 Silver 0.0249 oz. ASW, 13 mm. **Rev:** Mosque above crossed cannons and swords, wreath surrounds **Mint:** Afghanistan

Date	Mintage	VG	F	VF	XF	Unc
AH1325	—	10.00	20.00	35.00	60.00	—
AH1326	—	5.00	7.50	12.50	22.50	—
AH1328	—	5.00	7.50	12.50	22.50	—
AH1329	—	5.75	8.50	14.00	25.00	—



KM# 850 SANAR (10 Paisa)

1.5500 g., 0.5000 Silver 0.0249 oz. ASW, 13 mm. **Obv:** Text and date **Rev:** Mosque within 7-pointed star **Mint:** Afghanistan **Note:** Coins dated AH1333 and 1337 are known in two varieties.

Date	Mintage	VG	F	VF	XF	Unc
AH1329	—	4.00	7.00	12.00	22.00	—
AH1330	—	3.00	6.00	10.00	20.00	—
AH1331	—	3.00	6.00	10.00	20.00	—
AH1332	—	3.00	6.00	10.00	20.00	—
AH1333	—	3.00	5.00	9.00	16.00	—
AH1335	—	3.00	5.00	9.00	16.00	—
AH1337	—	3.00	6.00	10.00	20.00	—



KM# 863 3 SHAHI (15 Paisa)

Copper, 32-33 mm. **Obv:** Without "Al-Ghazi" **Rev:** Mosque within 8-pointed star inside circle, stars surround **Mint:** Afghanistan **Note:** Size varies.

Date	Mintage	VG	F	VF	XF	Unc
AH1337 (1918)	—	5.00	12.00	22.00	40.00	—

Note: Three varieties are known



KM# 869 3 SHAHI (15 Paisa)

Copper **Obv:** "Shamsi" left and below date **Rev:** Mosque within 8-pointed star within circle, stars surround **Mint:** Afghanistan

Date	Mintage	VG	F	VF	XF	Unc
SH1298 (1919)	—	2.00	4.00	10.00	20.00	—

Note: Shamsi (Solar) is an additional word written on some of the coins dated SH1298, to show the change from a lunar to solar calendar



KM# 837 ABBASI (20 Paisa)

3.1100 g., 0.5000 Silver 0.0500 oz. ASW, 16 mm. **Obv:** Tughra within wreath **Rev:** Mosque above crossed cannons and swords, wreath surrounds **Mint:** Afghanistan

Date	Mintage	VG	F	VF	XF	Unc
AH1320	—	30.00	60.00	100	225	—

KM# 845 ABBASI (20 Paisa)

3.1100 g., 0.5000 Silver 0.0500 oz. ASW, 17 mm. **Obv:** Tughra within wreath **Rev:** Mosque above crossed cannons and swords, wreath surrounds **Mint:** Afghanistan

Date	Mintage	VG	F	VF	XF	Unc
AH1324	—	35.00	70.00	125	250	—
AH1328	—	35.00	70.00	125	250	—
AH1329	—	50.00	100	175	300	—



KM# 851 ABBASI (20 Paisa)

3.1100 g., 0.5000 Silver 0.0500 oz. ASW, 17 mm. **Obv:** Tughra within wreath **Rev:** Mosque above crossed cannons and swords, wreath surrounds **Mint:** Afghanistan

Date	Mintage	VG	F	VF	XF	Unc
AH1329	—	6.00	11.00	16.00	24.00	—
AH1330	—	6.00	11.00	16.00	24.00	—
AH1333	—	5.00	10.00	15.00	22.50	—
AH1334	—	5.00	10.00	15.00	22.50	—
AH1335	—	5.00	10.00	15.00	22.50	—
AH1337	—	5.00	10.00	15.00	22.50	—



KM# 831 1/2 RUPEE (Qiran)

4.6500 g., 0.5000 Silver 0.0747 oz. ASW **Obv:** Toughra **Rev:** Crossed cannons below mosque, wreath surrounds **Mint:** Afghanistan

Date	Mintage	VG	F	VF	XF	Unc
AH1319	—	20.00	40.00	75.00	125	—



KM# 838 1/2 RUPEE (Qiran)

4.6500 g., 0.5000 Silver 0.0747 oz. ASW, 19 mm. **Obv:** Toughra divides date **Rev:** Mosque above crossed cannons and swords, wreath surrounds **Mint:** Afghanistan

Date	Mintage	VG	F	VF	XF	Unc
AH1320	—	25.00	45.00	85.00	140	—
AH1325	—	20.00	40.00	75.00	125	—



KM# 841 1/2 RUPEE (Qiran)

4.6500 g., 0.5000 Silver 0.0747 oz. ASW, 19 mm. **Obv:** Date at upper right of toughra **Rev:** Mosque above crossed cannons and swords, wreath surrounds, dated AH1320 **Mint:** Afghanistan

Date	Mintage	VG	F	VF	XF	Unc
AH1321	—	25.00	45.00	85.00	140	—
AH1323	—	30.00	55.00	100	170	—



KM# 844.1 1/2 RUPEE (Qiran)

4.6500 g., 0.5000 Silver 0.0747 oz. ASW, 19 mm. **Obv:** Inscription and date within wreath **Rev:** Frozen date AH1320 split above mosque, crossed cannons and swords below, wreath surrounds **Mint:** Afghanistan

Date	Mintage	VG	F	VF	XF	Unc
AH1323	—	6.00	9.00	16.00	28.00	—
AH1324	—	6.00	9.00	15.00	25.00	—
AH1326	—	6.00	9.00	15.00	25.00	—
AH1327/6	—	6.00	9.00	15.00	25.00	—
AH1327	—	6.00	9.00	15.00	25.00	—



KM# 844.2 1/2 RUPEE (Qiran)

4.6500 g., 0.5000 Silver 0.0747 oz. ASW, 19 mm. **Obv:** Inscription and date within wreath **Rev:** Mosque above crossed cannons and swords, wreath surrounds, actual date at top **Mint:** Afghanistan

Date	Mintage	VG	F	VF	XF	Unc
AH1326/3	—	25.00	45.00	75.00	135	—
AH1328	—	25.00	45.00	75.00	135	—
AH1329	—	25.00	45.00	75.00	135	—

Note: AH1326/0 for actual date on reverse



KM# 852 1/2 RUPEE (Qiran)

4.6000 g., 0.5000 Silver 0.0739 oz. ASW, 20 mm. **Obv:** Text within wreath **Rev:** Mosque within 8-pointed star, wreath surrounds **Mint:** Afghanistan

Date	Mintage	VG	F	VF	XF	Unc
AH1329	—	3.50	5.50	8.50	16.00	—
AH1333	—	3.50	5.50	8.50	16.00	—
AH1334	—	4.50	7.50	12.50	22.50	—

Date	Mintage	VG	F	VF	XF	Unc
AH1335	—	4.50	7.50	12.50	22.50	—
AH1337	—	3.50	5.50	8.50	16.00	—



KM# 864 1/2 RUPEE (Qiran)

5.0000 g., Silver **Obv. Leg.:** "Habibullah" **Rev:** Star of Solomon **Mint:** Afghanistan

Date	Mintage	VG	F	VF	XF	Unc
AH1335	—	—	300	500	—	—



KM# 865 1/2 RUPEE (Qiran)

Silver **Obv:** Uncircled inscription **Rev:** Mosque within 8-pointed star, wreath surrounds **Mint:** Afghanistan

Date	Mintage	VG	F	VF	XF	Unc
AH1337 (1918)	—	4.00	9.00	15.00	25.00	—

Note: Five varieties are known



KM# 832 RUPEE

9.2000 g., 0.5000 Silver 0.1479 oz. ASW, 25 mm. **Obv:** Toughra of Habibullah in wreath, star above **Rev:** Mosque above crossed swords and cannons, wreath surrounds **Mint:** Afghanistan

Date	Mintage	VG	F	VF	XF	Unc
AH1319	—	8.00	12.00	25.00	70.00	—

Note: Two varieties are known



KM# 833.1 RUPEE

9.2000 g., 0.5000 Silver 0.1479 oz. ASW, 25 mm. **Obv:** "Afghanistan" above small toughra, star at right **Rev:** Mosque above crossed swords and cannons, large inverted pyramid dome **Mint:** Afghanistan

Date	Mintage	VG	F	VF	XF	Unc
AH1319	—	4.00	5.50	10.00	25.00	—
AH1320	—	4.00	5.50	8.50	20.00	—
AH1325	—	7.00	15.00	25.00	50.00	—

KM# 833.2 RUPEE

9.2000 g., 0.5000 Silver 0.1479 oz. ASW, 25 mm. **Obv:** Toughra within wreath, without star **Rev:** Swords and cannons crossed below mosque, wreath surrounds **Mint:** Afghanistan

Date	Mintage	VG	F	VF	XF	Unc
AH1319	—	4.00	5.50	10.00	25.00	—
AH1325	—	7.00	15.00	25.00	50.00	—



KM# 839 RUPEE

9.2000 g., 0.5000 Silver 0.1479 oz. ASW, 25 mm. **Obv:** "Afghanistan" divided by a star above large toughra **Rev:** Swords and cannons below mosque, wreath surrounds **Mint:** Afghanistan

Date	Mintage	VG	F	VF	XF	Unc
AH1320	—	4.00	6.00	10.00	20.00	—



KM# 840.1 RUPEE

9.2000 g., 0.5000 Silver 0.1479 oz. ASW, 25 mm. **Obv:** Toughra within wreath **Rev:** Small dome mosque above weapons within wreath **Mint:** Afghanistan

Date	Mintage	VG	F	VF	XF	Unc
AH1320	—	5.00	8.00	15.00	35.00	—

KM# 840.2 RUPEE

9.2000 g., 0.5000 Silver 0.1479 oz. ASW, 25 mm. **Obv:** Date in loop of toughra, wreath surrounds **Rev:** Mosque above weapons within wreath **Mint:** Afghanistan

Date	Mintage	VG	F	VF	XF	Unc
AH1321	—	10.00	15.00	25.00	50.00	—



KM# 842.1 RUPEE

9.2000 g., 0.5000 Silver 0.1479 oz. ASW, 25 mm. **Obv:** Text within wreath **Rev:** "Afghanistan" above mosque, crossed swords and cannons below, wreath surrounds **Mint:** Afghanistan

Date	Mintage	VG	F	VF	XF	Unc
AH1321	—	4.00	7.00	11.00	22.50	—

Note: Two varieties exist for AH1321 date

AH1322	—	4.00	7.00	11.00	22.50	—
--------	---	------	------	-------	-------	---



KM# 842.2 RUPEE

9.2000 g., 0.5000 Silver 0.1479 oz. ASW, 25 mm. **Obv:** Text within wreath **Rev:** Mosque above crossed cannons, wreath surrounds **Mint:** Afghanistan

Date	Mintage	VG	F	VF	XF	Unc
AH1322	—	4.00	5.00	9.00	20.00	—
AH1324	—	4.00	5.00	9.00	20.00	—
AH1325	—	5.00	8.00	12.00	25.00	—
AH1326	—	4.00	6.00	10.00	20.00	—
AH1327/6	—	6.00	8.00	15.00	30.00	—
AH1327	—	4.00	6.00	10.00	20.00	—
AH1328	—	6.00	8.00	15.00	30.00	—

Note: Two varieties exist for AH1328 date.

AH1329	—	6.00	8.00	15.00	30.00	—
--------	---	------	------	-------	-------	---



KM# 847.1 RUPEE

9.2000 g., 0.5000 Silver 0.1479 oz. ASW, 25 mm. **Obv:** Date divided 13 Arabic "j" 28 **Rev:** Large dome mosque without "Afghanistan" **Mint:** Afghanistan

Date	Mintage	VG	F	VF	XF	Unc
AH1328	—	7.00	15.00	25.00	50.00	—



KM# 847.2 RUPEE

9.2000 g., 0.5000 Silver 0.1479 oz. ASW, 25 mm. **Obv:** Date divided 132 Arabic "j" 8 **Rev:** Mosque above weapons, wreath surrounds **Mint:** Afghanistan

Date	Mintage	VG	F	VF	XF	Unc
AH1328	—	10.00	20.00	30.00	60.00	—



KM# 853 RUPEE
9.2000 g., 0.5000 Silver 0.1479 oz. ASW, 25-26 mm. **Obv:** Name and titles of Habibullah within wreath **Rev:** Mosque within 8-pointed star, wreath surrounds **Mint:** Afghanistan **Note:** Size varies. Two varieties exist for AH1330, 1331, and 1337 and three varieties exist for AH1333; thickness of obverse inscription and size of mosque dome on reverse vary.

Date	Mintage	VG	F	VF	XF	Unc
AH1329	—	4.00	6.00	10.00	20.00	—
AH1330	—	4.00	6.00	9.00	18.50	—
AH1331/0	—	4.00	6.00	9.00	18.50	—
AH1331	—	4.00	6.00	9.00	18.50	—
AH1332	—	4.00	6.00	9.00	18.50	—
AH1333	—	4.00	6.00	9.00	18.50	—
AH1334	—	4.00	6.00	9.00	18.50	—
AH1335	—	4.00	6.00	9.00	18.50	—
AH1337	—	4.00	6.00	10.00	20.00	—

KM# 853a RUPEE
10.0500 g., 0.9000 Gold 0.2908 oz. AGW, 26 mm. **Obv:** Name and titles within wreath **Rev:** Mosque within 8-pointed star, wreath surrounds

Date	Mintage	F	VF	XF	Unc	BU
AH1334	—	—	—	1,625	—	—



KM# 835 TILLA (10 Rupees)
4.6000 g., 0.9000 Gold 0.1331 oz. AGW, 21 mm. **Obv:** Star above touhgra within wreath **Rev:** Flags flank mosque above weapons, wreath surrounds **Mint:** Afghanistan

KM# 836.1 TILLA (10 Rupees)
4.6000 g., 0.9000 Gold 0.1331 oz. AGW, 21 mm. **Obv:** Legend divided by star above touhgra, wreath surrounds **Obv. Leg.:** "Afghanistan" **Rev:** Flags flank mosque above weapons, wreath surrounds **Mint:** Afghanistan

Date	Mintage	VG	F	VF	XF	Unc
AH1319	—	125	140	175	240	—



KM# 836.2 TILLA (10 Rupees)
4.6000 g., 0.9000 Gold 0.1331 oz. AGW, 21 mm. **Obv:** Legend above touhgra with star to right, wreath surrounds **Obv. Leg.:** "Afghanistan" **Rev:** Flags flank mosque above weapons, wreath surrounds **Mint:** Afghanistan

Date	Mintage	VG	F	VF	XF	Unc
AH1320	—	130	145	180	250	—

KM# A856 TILLA (10 Rupees)
4.6000 g., 0.9000 Gold 0.1331 oz. AGW **Obv:** Date divided **Mint:** Afghanistan

KM# 856 TILLA (10 Rupees)
4.6000 g., 0.9000 Gold 0.1331 oz. AGW, 21 mm. **Obv. Leg.:** Habibullah... **Mint:** Afghanistan

Date	Mintage	VG	F	VF	XF	Unc
AH1335	—	170	200	260	330	—
AH1336	—	125	140	175	240	—
AH1337	—	130	145	180	245	—



KM# 879 2 TILLAS (20 Rupees)
9.2000 g., 0.9000 Gold 0.2662 oz. AGW, 22 mm. **Obv:** Text above date, wreath surrounds **Rev:** Mosque within 8-pointed star, denomination above, wreath surrounds **Mint:** Afghanistan

Date	Mintage	F	VF	XF	Unc	BU
SH1298 (1919)	—	—	BV	265	400	550



KM# 903 4 TILLAS (40 Rupees)
18.5300 g., 0.9000 Gold 0.5362 oz. AGW **Obv:** Text within wreath **Rev:** Mosque within 8-pointed star, spray below **Mint:** Afghanistan

Date	Mintage	VG	F	VF	XF	Unc
AH1337 Rare	—	—	—	—	—	—



KM# 889 5 AMANI (50 Rupees)
23.0000 g., 0.9000 Gold 0.6655 oz. AGW, 34 mm. **Obv:** Tughra within wreath, Persian "5" above touhgra; "Al Ghazi" at right **Rev:** Legend above mosque within 7-pointed star, wreath surrounds **Rev. Leg.:** "Amaniya" **Mint:** Afghanistan

Date	Mintage	VG	F	VF	XF	Unc
SH1299 (1920)	—	BV	650	750	1,500	—



KM# 890 5 AMANI (50 Rupees)
23.0000 g., 0.9000 Gold 0.6655 oz. AGW, 34 mm. **Obv:** Star above touhgra within wreath **Rev:** Mosque within 7-pointed star, wreath surrounds, persian "5" above mosque **Mint:** Afghanistan

Date	Mintage	VG	F	VF	XF	Unc
SH1299	—	BV	650	750	1,500	—

Amanullah
AH1337-1348 / 1919-1929AD
LOCAL COINAGE

KM# 965 PAISA
Copper, 20 mm. **Obv:** Denomination "Yek Paisa" **Mint:** Without Mint Name **Note:** Crudely struck. Believed to be struck at Kabul.

KM# 966 PAISA
Copper **Mint:** Without Mint Name **Note:** Crudely struck; without mint name, believed to be struck at Kabul.

KM# 967 SHAHI (5 Paise)
Copper **Rev:** Both denominations **Mint:** Without Mint Name **Note:** Crudely struck; without mint name, believed to be struck at Kabul.

Date	Mintage	Good	VG	F	VF	XF
AH1338 - SH1298 (1919)	—	6.00	10.00	16.50	27.50	—
AH1338 - SH1299 (1920)	—	7.50	12.50	20.00	35.00	—
AH1339 - SH1299 (1920)	—	6.00	10.00	16.50	27.50	—

KM# A846 10 PAISE
Copper **Mint:** Without Mint Name **Note:** Crudely struck; believed to be struck at Kabul.

Date	Mintage	Good	VG	F	VF	XF
SH1299 (1920)	—	7.50	12.50	20.00	35.00	—

MILLED COINAGE

10 Dinar = 1 Paissa; 5 Paise = 1 Shahi; 2 Shahi = 1 Sanar; 2 Sanar = 1 Abbasi; 1-1/2 Abbasi = 1 Qiran; 2 Qiran = 1 Kabuli Rupee; 1 Tilla = 10 Rupees

KM# 880 PAISA
Bronze Or Brass **Mint:** Afghanistan

Date	Mintage	VG	F	VF	XF	Unc
SH1299 (1920)	—	2.50	5.50	12.00	22.50	—
SH1300 (1921)	—	3.50	7.00	15.00	25.00	—
SH1301 (1922)	—	3.50	7.00	15.00	25.00	—

Note: Two varieties are known dated SH1301

SH1302 (1923)	—	2.50	5.50	12.00	22.50	—
SH1303 (1924)	—	2.50	5.50	12.00	22.50	—

KM# 859 SHAHI (5 Paise)
Copper Or Brass, 25 mm. **Mint:** Afghanistan **Note:** Thick flan.

Date	Mintage	VG	F	VF	XF	Unc
AH1337	—	12.00	22.00	40.00	70.00	—

KM# 860 SHAHI (5 Paise)
Copper Or Brass, 25 mm. **Mint:** Afghanistan **Note:** Thin flan.

Date	Mintage	VG	F	VF	XF	Unc
AH1337	—	10.00	20.00	35.00	55.00	—



KM# 861 SANAR (10 Paissa)
Copper Or Brass, 29-30 mm. **Obv:** Text within inner circle, stars surround **Rev:** Mosque within 8-pointed star, within circle, stars surrounds **Mint:** Afghanistan **Note:** Thick flan. Size varies.

Date	Mintage	VG	F	VF	XF	Unc
AH1337	—	10.00	17.50	30.00	55.00	—

KM# 862 SANAR (10 Paissa)
Copper Or Brass, 29-30 mm. **Mint:** Afghanistan **Note:** Thin flan. Size varies.

Date	Mintage	VG	F	VF	XF	Unc
AH1337	—	9.00	14.00	20.00	35.00	—



KM# 870 3 SHAHI (15 Paissa)
Copper, 32-33 mm. **Obv:** "Al-Ghazi", without "Shamsi" by date **Rev:** Mosque within 8-pointed star, within circle, stars surrounds **Mint:** Afghanistan **Note:** Size varies.

Date	Mintage	VG	F	VF	XF	Unc
SH1298 (1919)	—	3.00	5.00	10.00	20.00	—
SH1299 (1920)	—	3.00	5.00	10.00	20.00	—

Note: 2 varieties of SH1299 exist



KM# 871.1 3 SHAHI (15 Paissa)
11.5000 g., Copper, 33 mm. **Obv:** "Al-Ghazi, Shamsi" **Rev:** Mosque within 8-pointed star, within circle, stars surrounds **Mint:** Afghanistan **Note:** Thick flan.

Date	Mintage	VG	F	VF	XF	Unc
SH1298 (1919)	—	10.00	15.00	22.00	40.00	—

KM# 871.2 3 SHAHI (15 Paissa)
9.0000 g., Copper, 33 mm. **Obv:** "Al-Ghazi, Shamsi" **Rev:** Mosque within 8-pointed star, within circle, stars surrounds **Mint:** Afghanistan **Note:** Thin flan.

Date	Mintage	VG	F	VF	XF	Unc
SH1298 (1919)	—	2.00	4.00	9.00	18.00	—

Note: Two reverse varieties with 10 or 11 circular stars exist

KM# 872 3 SHAHI (15 Paissa)
Copper, 33 mm. **Obv:** "Shamsi" **Rev:** Mosque in seven-pointed star **Mint:** Afghanistan

Date	Mintage	VG	F	VF	XF	Unc
SH1298 (1919)	—	2.00	4.00	9.00	18.00	—



KM# 881 3 SHAHI (15 Paisa)

Copper, 33 mm. **Obv:** Stars surround inner circle, without "Shamsi" **Rev:** Mosque within 7-pointed star, within circle, stars surrounds **Mint:** Afghanistan **Note:** Four varieties for date SH1299 and three varieties for date SH1300 are known.

Date	Mintage	VG	F	VF	XF	Unc
SH1298 (1919)	—	4.00	15.00	22.00	40.00	—
AH1299 (1920)	—	1.50	3.50	8.00	17.00	—
AH1300 (1921)	—	1.50	3.50	8.00	17.00	—

KM# 881a 3 SHAHI (15 Paisa)

Brass, 33 mm. **Obv:** Stars surround inner circle, without "Shamsi" **Rev:** Mosque within 7-pointed star, within circle, stars surrounds **Mint:** Afghanistan **Note:** Prev. KM#892.

Date	Mintage	VG	F	VF	XF	Unc
SH1300 (1921)	—	4.00	8.00	15.00	30.00	—

KM# 891 3 SHAHI (15 Paisa)

Brass **Obv:** Eight stars around perimeter **Rev:** Eight stars around perimeter **Mint:** Afghanistan

Date	Mintage	VG	F	VF	XF	Unc
SH1300 (1921)	—	—	—	—	—	—



KM# 893 3 SHAHI (15 Paisa)

Copper, 33 mm. **Obv:** Tughra, stars surround **Rev:** Mosque within 7-pointed star, within circle, stars surrounds **Mint:** Afghanistan

Date	Mintage	VG	F	VF	XF	Unc
SH1300 (1921)	—	1.50	3.50	8.00	17.00	—
SH1301 (1922)	—	1.50	3.50	8.00	17.00	—
Note: 2 varieties of SH1301 exist						
SH130x (1923) (error)	—	—	—	—	—	—
SH1303 (1924)	—	1.50	3.50	8.00	17.00	—



KM# 874 ABBASI (20 Paisa)

Copper Or Billon, 20 mm. **Obv:** Text within circle, stars surround **Rev:** Mosque within 8-pointed star, within circle, stars surrounds **Mint:** Afghanistan

Date	Mintage	VG	F	VF	XF	Unc
SH1298 (1919)	—	50.00	75.00	90.00	150	—

KM# 882 ABBASI (20 Paisa)

Copper Or Billon, 25 mm. **Mint:** Afghanistan

Date	Mintage	VG	F	VF	XF	Unc
SH1299 (1920)	—	15.00	30.00	50.00	75.00	—



KM# 883 ABBASI (20 Paisa)

Copper Or Billon, 25 mm. **Obv:** Tughra, stars surround **Rev:** Mosque within 7-pointed star, stars surrounds **Mint:** Afghanistan

Date	Mintage	VG	F	VF	XF	Unc
SH1299 (1920)	—	2.00	6.00	15.00	30.00	—
SH1300 (1921)	—	2.00	6.00	15.00	30.00	—
SH1301 (1922)	—	2.00	6.00	15.00	30.00	—
Note: Two varieties for date SH1301 exist						
SH1302 (1923)	—	2.00	6.00	15.00	30.00	—
SH2031 (1923) Error	—	7.00	15.00	30.00	50.00	—
SH1303 (1924)	—	2.00	6.00	15.00	30.00	—



KM# 866 1/2 RUPEE (Qiran)

Silver **Obv:** Legend within circle and wreath **Rev:** Mosque within 8-pointed star, wreath surrounds **Mint:** Afghanistan

Date	Mintage	VG	F	VF	XF	Unc
AH1337 (1918)	—	150	300	500	725	—



KM# 875 1/2 RUPEE (Qiran)

4.7500 g., 0.5000 Silver 0.0764 oz. ASW, 20 mm. **Obv:** Star above inscription, "Shamsi" **Rev:** Mosque within 8-pointed star, wreath surrounds **Mint:** Afghanistan

Date	Mintage	VG	F	VF	XF	Unc
SH1298 (1919)	—	3.00	6.00	10.00	20.00	—

Note: Two varieties are known



KM# 876 1/2 RUPEE (Qiran)

4.7500 g., 0.5000 Silver 0.0764 oz. ASW, 20 mm. **Obv:** "Al-Ghazi" above inscription, "Shamsi" **Rev:** Mosque within 8-pointed star, wreath surrounds **Mint:** Afghanistan

Date	Mintage	VG	F	VF	XF	Unc
SH1298 (1919)	—	15.00	30.00	50.00	75.00	—

KM# 884 1/2 RUPEE (Qiran)

4.7500 g., 0.5000 Silver 0.0764 oz. ASW, 20 mm. **Obv:** Without "Shamsi" **Mint:** Afghanistan

Date	Mintage	VG	F	VF	XF	Unc
SH1299 (1920)	—	3.00	4.00	7.00	15.00	—

Note: Two varieties are known dated 1299

Date	Mintage	VG	F	VF	XF	Unc
SH1300 (1921)	—	3.00	4.00	7.00	15.00	—



KM# 894 1/2 RUPEE (Qiran)

4.7500 g., 0.5000 Silver 0.0764 oz. ASW, 20 mm. **Obv:** Tughra within wreath **Rev:** Mosque within 7-pointed star, wreath surrounds **Mint:** Afghanistan

Date	Mintage	VG	F	VF	XF	Unc
SH1300 (1921)	—	2.00	4.00	7.00	12.00	—
SH1301 (1922)	—	2.00	4.00	7.00	12.00	—
SH1302 (1923)	—	2.00	4.00	7.00	12.00	—
SH1303 (1924)	—	2.00	4.00	7.00	12.00	—



KM# 867 RUPEE

9.2000 g., 0.5000 Silver 0.1479 oz. ASW, 25 mm. **Obv:** Name and titles of Amanullah, star above inscription **Rev:** Mosque within 8-pointed star, wreath surrounds **Mint:** Afghanistan

Date	Mintage	VG	F	VF	XF	Unc
AH1337 (1918)	—	6.00	10.00	18.00	30.00	—

Note: Seven varieties are known



KM# 877 RUPEE

9.0000 g., 0.9000 Silver 0.2604 oz. ASW, 25 mm. **Obv:** "Al-Ghazi" above inscription **Rev:** Mosque within 8-pointed star, wreath surrounds **Mint:** Afghanistan

Date	Mintage	VG	F	VF	XF	Unc
SH1298 (1919)	—	5.00	6.50	10.00	18.50	—

Note: Four varieties are known for date SH1298

Date	Mintage	VG	F	VF	XF	Unc
SH1299 (1920)	—	5.00	6.50	10.00	18.50	—

Note: Two varieties are known for date SH1299



KM# 885 RUPEE

9.2500 g., 0.9000 Silver 0.2676 oz. ASW, 27 mm. **Obv:** Tughra of Amanullah **Rev:** Mosque within 7-pointed star, wreath surrounds **Mint:** Afghanistan

Date	Mintage	VG	F	VF	XF	Unc
SH1299 (1920)	—	5.25	6.00	8.00	16.50	—
SH1300 (1921)	—	5.25	6.00	8.00	16.50	—
SH1301 (1922)	—	5.25	6.00	8.00	16.50	—
SH1302/1 (1923)	—	5.25	6.00	8.00	16.50	—
SH1302 (1923)	—	5.25	6.00	8.00	16.50	—
SH1303 (1924)	—	5.25	6.00	8.00	16.50	—



KM# 878 2-1/2 RUPEES

22.9200 g., 0.9000 Silver 0.6632 oz. ASW, 34 mm. **Obv:** Tughra above date within wreath **Rev:** Mosque within 7-pointed star, wreath surrounds **Mint:** Afghanistan **Note:** Two varieties each are known for dates SH1298-1300.

Date	Mintage	VG	F	VF	XF	Unc
SH1298 (1919)	—	12.50	16.50	20.00	45.00	—
SH1299 (1920)	—	9.50	12.50	17.50	40.00	—
SH1300 (1921)	—	9.50	12.50	17.50	40.00	—
SH1301 (1922)	—	9.50	12.50	15.00	35.00	—
SH1302 (1923)	—	9.50	12.50	15.00	35.00	—
SH1303 (1924)	—	9.50	12.50	15.00	35.00	—



KM# 834.1 5 RUPEES

45.6000 g., 0.9000 Silver 1.3194 oz. ASW, 46 mm. **Obv:** Tughra divides date, wreath surrounds **Rev:** Similar to KM#826 **Mint:** Afghanistan

Date	Mintage	VG	F	VF	XF	Unc
AH1319	—	28.00	45.00	90.00	175	—

KM# 834.2 5 RUPEES

45.6000 g., 0.9000 Silver 1.3194 oz. ASW, 46 mm. **Obv:** Date at left of tughra, wreath surrounds **Mint:** Afghanistan

Date	Mintage	VG	F	VF	XF	Unc
AH1319	—	28.00	45.00	90.00	175	—



KM# 843 5 RUPEES

45.6000 g., 0.9000 Silver 1.3194 oz. ASW, 45 mm. **Obv:** Wreath surrounds text **Rev:** Mosque within beaded circle, wreath surrounds **Mint:** Afghanistan **Note:** Most dates are recut dies. Two varieties are known for each date, AH1324 and 1327.

Date	Mintage	VG	F	VF	XF	Unc
AH1322	—	27.50	32.50	50.00	100	—
AH1324	—	27.50	30.00	45.00	90.00	—
AH1326	—	27.50	30.00	45.00	90.00	—
AH1327/6	—	27.50	30.00	45.00	90.00	—
AH1328	—	30.00	35.00	55.00	120	—
AH1329	—	30.00	40.00	70.00	145	—



KM# 886 1/2 AMANI (5 Rupees)

2.3000 g., 0.9000 Gold 0.0665 oz. AGW, 16 mm. **Obv:** Tughra within wreath **Rev:** Mosque within 7-pointed star, wreath surrounds **Mint:** Afghanistan

Date	Mintage	VG	F	VF	XF	Unc
SH1299 (1920)	—	65.00	75.00	95.00	135	—

KM# 868.1 TILLA (10 Rupees)

4.6000 g., 0.9000 Gold 0.1331 oz. AGW, 21 mm. **Obv:** Text within wreath **Obv. Leg.:** "Amanullah..." **Rev:** Mosque within 8-pointed star, crossed swords below mosque, wreath surrounds **Mint:** Afghanistan

Date	Mintage	VG	F	VF	XF	Unc
AH1337 (1918)	—	125	140	160	225	—



KM# 868.2 TILLA (10 Rupees)

4.6000 g., 0.9000 Gold 0.1331 oz. AGW, 21 mm. **Obv:** Text within wreath **Rev:** Mosque within 8-pointed star, 6-pointed star below mosque, wreath surrounds **Mint:** Afghanistan

Date	Mintage	VG	F	VF	XF	Unc
AH1337 (1918)	—	125	150	175	250	—



KM# 887 AMANI (10 Rupees)

4.6000 g., 0.9000 Gold 0.1331 oz. AGW, 22 mm. **Obv:** Tughra above date within wreath **Rev:** Mosque within 7-pointed star, wreath surrounds **Mint:** Afghanistan

Date	Mintage	VG	F	VF	XF	Unc
SH1299 (1920)	—	—	BV	135	175	—



KM# 888 2 AMANI (20 Rupees)

9.2000 g., 0.9000 Gold 0.2662 oz. AGW, 24 mm. **Obv:** Tughra above date within wreath **Rev:** Mosque within 7-pointed star, wreath surrounds **Mint:** Afghanistan

Date	Mintage	VG	F	VF	XF	Unc
SH1299 (1920)	—	—	BV	260	280	300
SH1300 (1921)	—	—	BV	260	280	300
SH1301 (1922)	—	—	BV	260	280	300
SH1302 (1923)	—	—	BV	260	280	300
SH1303 (1924)	—	—	BV	260	280	300

KM# 900 HABIBI (30 Rupees)

4.6000 g., 0.9000 Gold 0.1331 oz. AGW **Obv:** Small star replaces "30 Rupees" in legend

Date	Mintage	VG	F	VF	XF	Unc
AH1347	—	BV	135	200	325	—

DECIMAL COINAGE

100 Pul = 1 Afghani; 20 Afghani = 1 Amani



KM# 905 2 PUL

2.0000 g., Bronze Or Brass, 18 mm. **Obv:** Tughra within inner circle, spray below **Rev:** Denomination within inner circle, spray below **Mint:** Afghanistan

Date	Mintage	F	VF	XF	Unc	BU
SH1304 (1925)	—	3.00	5.00	9.00	15.00	—
SH1305 (1926)	—	3.00	5.00	9.00	15.00	—



KM# 906 5 PUL

3.0000 g., Bronze Or Brass, 22 mm. **Obv:** Tughra within inner circle, spray below **Rev:** Denomination within inner circle, spray below **Mint:** Afghanistan

Date	Mintage	F	VF	XF	Unc	BU
SH1304 (1925)	—	1.75	3.50	6.00	14.00	—
SH1305 (1926)	—	1.50	3.00	5.50	14.00	—



KM# 907 10 PUL

6.0000 g., Copper, 24 mm. **Obv:** Tughra within inner circle, spray below **Rev:** Denomination within inner circle, spray below **Mint:** Afghanistan

Date	Mintage	F	VF	XF	Unc	BU
SH1304 (1925)	—	2.00	4.00	6.00	15.00	—
SH1305 (1926)	—	2.50	4.50	7.00	20.00	—
SH1306 (1927)	—	2.50	4.50	7.00	20.00	—



KM# 908 20 PUL

2.0000 g., Billon, 19 mm. **Obv:** Tughra within inner circle, spray below **Rev:** Denomination within inner circle, spray below **Mint:** Afghanistan **Note:** Varieties exist.

Date	Mintage	F	VF	XF	Unc	BU
SH1304 (1925)	—	50.00	75.00	100	170	—
SH134 (1925) Error	—	—	—	—	—	—
ND(ca.1926)	—	35.00	60.00	90.00	160	—



KM# 909 1/2 AFGHANI (50 Pul)

5.0000 g., 0.5000 Silver 0.0804 oz. ASW, 25 mm. **Obv:** Tughra, date and spray below **Rev:** Mosque with flags flanking within wreath **Mint:** Afghanistan

Date	Mintage	F	VF	XF	Unc	BU
SH1304/7 (1925)	—	2.00	3.50	6.50	18.50	—
Note: Two varieties are known dated SH1304						
SH1305/8 (1926)	—	2.00	3.50	6.50	18.50	—
SH1306/9 (1927)	—	2.00	3.50	6.50	18.50	—

KM# 915 1/2 AFGHANI (50 Pul)

5.0000 g., 0.5000 Silver 0.0804 oz. ASW, 25 mm. **Obv:** Date below mosque **Mint:** Afghanistan

Date	Mintage	F	VF	XF	Unc	BU
SH1307/10 (1928)	—	3.00	6.00	12.00	35.00	—



KM# 910 AFGHANI (100 Pul)

10.0000 g., 0.9000 Silver 0.2893 oz. ASW, 29 mm. **Obv:** Date below tughra **Mint:** Afghanistan **Note:** Two varieties each are known for dates SH1305-06.

Date	Mintage	F	VF	XF	Unc	BU
SH1304/7 (1925)	—	6.00	7.00	12.50	28.00	—
Note: Three varieties are known for date SH1304						
SH1305/8 (1926)	—	6.00	7.00	12.50	28.00	—
SH1305/9 (1926)	—	6.00	7.00	12.50	28.00	—
SH1306/9 (1927)	—	6.00	7.00	12.50	28.00	—



KM# 913 2-1/2 AFGHANIS

25.0000 g., 0.9000 Silver 0.7234 oz. ASW, 38 mm. **Obv:** Tughra within wreath **Rev:** Mosque within wreath **Mint:** Afghanistan **Note:** Two varieties are known for each date.

Date	Mintage	F	VF	XF	Unc	BU
SH1305/8 (1926)	—	15.00	25.00	50.00	125	—
SH1306/9 (1927)	—	15.00	20.00	40.00	90.00	—



KM# 911 1/2 AMANI (5 Rupees)

3.0000 g., 0.9000 Gold 0.0868 oz. AGW, 18 mm. **Mint:** Afghanistan

Date	Mintage	VG	F	VF	XF	Unc
SH1304/7 (1925)	—	—	BV	95.00	115	160
SH1305/8 (1926)	—	—	BV	95.00	115	160
SH1306/9 (1927)	—	—	BV	95.00	115	160

Muhammed Nadir Shah
AH1348-1350 / 1929-1933AD

MILLED COINAGE

10 Dinar = 1 Paisa; 5 Paise = 1 Shahi; 2 Shahi = 1 Sanar; 2 Sanar = 1 Abbasi; 1-1/2 Abbasi = 1 Qiran; 2 Qiran = 1 Kabulii Rupee; 1 Tilla = 10 Rupees



KM# 912 AMANI

6.0000 g., 0.9000 Gold 0.1736 oz. AGW, 23 mm. **Mint:** Afghanistan

Date	Mintage	F	VF	XF	Unc	BU
SH1304/7 (1925)	—	—	BV	170	185	250
SH1305/8 (1926)	—	—	BV	170	220	300
SH1306/9 (1927)	—	—	BV	170	185	250



KM# 914 2-1/2 AMANI

15.0000 g., 0.9000 Gold 0.4340 oz. AGW, 29 mm. **Obv:** Tughra above date within wreath **Rev:** Mosque within wreath **Mint:** Afghanistan

Date	Mintage	F	VF	XF	Unc	BU
SH1306/9 (1927)	—	—	—	5,000	7,000	—

Habibullah Ghazi
Rebel ; AH1347-1348 / 1929AD;
Struck in the name of Baccha-i-Saqao

LOCAL COINAGE



KM# 969 5 PAISE

Brass **Mint:** Herat

Date	Mintage	Good	VG	F	VF	XF
AH1347	—	5.00	8.50	15.00	25.00	—



KM# 970.1 10 PAISE

Brass **Rev:** Denomination "Dah" written above "Paisa" **Mint:** Herat

Date	Mintage	Good	VG	F	VF	XF
AH1347	—	6.00	10.00	16.50	27.50	—



KM# 970.2 10 PAISE

Brass **Rev:** Denomination "Dah" written at right of "Paisa" **Mint:** Herat

Date	Mintage	Good	VG	F	VF	XF
AH1347	—	7.50	12.50	20.00	35.00	—

KM# 972 20 PAISE

Brass **Mint:** Herat

Date	Mintage	Good	VG	F	VF	XF
AH1347	—	7.50	12.50	20.00	35.00	—
AH1348	—	10.00	15.00	25.00	40.00	—



KM# 901 10 PAISE

Copper, 22 mm. **Obv:** Text above spray **Rev:** Mosque within 8-pointed star, spray below **Mint:** Afghanistan

Date	Mintage	VG	F	VF	XF	Unc
AH1348	—	6.00	12.00	20.00	40.00	—



KM# 895 20 PAISE

Bronze Or Brass, 25 mm. **Obv:** Text within wreath **Rev:** Mosque within 8-pointed star, wreath surrounds **Mint:** Afghanistan

Date	Mintage	VG	F	VF	XF	Unc
AH1347	—	3.00	5.00	7.50	18.00	—



KM# 896 1/2 RUPEE (Qiran)

4.7000 g., 0.5000 Silver 0.0756 oz. ASW, 21 mm. **Obv:** Text within wreath **Rev:** Mosque within 8-pointed star, wreath surrounds **Mint:** Afghanistan

Date	Mintage	VG	F	VF	XF	Unc
AH1347	—	4.00	7.00	12.00	20.00	—



KM# 902 1/2 RUPEE (Qiran)

4.7000 g., 0.5000 Silver 0.0756 oz. ASW, 21 mm. **Obv:** Text within wreath **Rev:** Mosque within 8-pointed star, wreath surrounds **Mint:** Afghanistan

Date	Mintage	VG	F	VF	XF	Unc
AH1348	—	12.00	20.00	32.00	50.00	—



KM# 897 RUPEE

9.1000 g., 0.9000 Silver 0.2633 oz. ASW, 25 mm. **Obv:** Name and titles of Amir Habibullah (The Usurper) **Rev:** Mosque within 8-pointed star, wreath surrounds **Mint:** Afghanistan

Date	Mintage	VG	F	VF	XF	Unc
AH1347	—	5.00	9.00	15.00	25.00	—

KM# 898 RUPEE

9.1000 g., 0.9000 Silver 0.2633 oz. ASW **Obv:** Title in circle **Rev:** Mosque within 8-pointed star, wreath surrounds **Mint:** Afghanistan

Date	Mintage	VG	F	VF	XF	Unc
AH1347	—	25.00	35.00	55.00	90.00	—



KM# 899 HABIBI (30 Rupees)

4.6000 g., 0.9000 Gold 0.1331 oz. AGW, 21 mm. **Obv:** Text within wreath **Rev:** Mosque within 8-pointed star, wreath surrounds **Mint:** Afghanistan

Date	Mintage	VG	F	VF	XF	Unc
AH1347	—	BV	185	200	325	—

DECIMAL COINAGE

100 Pul = 1 Afghani; 20 Afghani = 1 Amani



KM# A922 PUL

Bronze Or Brass, 15 mm. **Obv:** Text, stars surround **Rev:** Denomination within inner circle, stars surround **Mint:** Afghanistan

Date	Mintage	F	VF	XF	Unc	BU
AH1349 (1930)	—	0.75	1.25	1.75	2.50	—



KM# 922 PUL

Bronze Or Brass, 15 mm. **Obv:** Tughra **Rev:** Denomination within inner circle **Mint:** Afghanistan

Date	Mintage	F	VF	XF	Unc	BU
AH1349 (1930)	—	100	250	300	400	—



KM# 917 2 PUL

2.0000 g., Bronze Or Brass, 18 mm. **Obv:** Tughra within inner circle **Rev:** Denomination within inner circle, spray below **Mint:** Afghanistan

Date	Mintage	F	VF	XF	Unc	BU
AH1348 (1929)	—	1.25	2.50	3.50	8.00	—
AH1349/8 (1930)	—	1.25	2.50	3.50	8.00	—



KM# 923 5 PUL

3.0000 g., Bronze Or Brass, 22 mm. **Obv:** Tughra within inner circle, wreath surrounds **Rev:** Denomination within inner circle, spray below **Mint:** Afghanistan

Date	Mintage	F	VF	XF	Unc	BU
AH1349 (1930)	—	1.75	2.75	4.50	12.50	—
AH1350 (1931)	—	1.25	2.25	3.50	12.50	—

Note: Two varieties are known dated AH1350



KM# 929 5 PUL

3.0000 g., Bronze Or Brass, 21 mm. **Obv:** Text within beaded circle, wreath surrounds **Rev:** Denomination within beaded circle, spray below **Mint:** Afghanistan

Date	Mintage	F	VF	XF	Unc	BU
SH1311 (1932)	—	2.50	5.50	9.00	20.00	—
SH1312 (1933)	—	2.50	5.50	9.00	20.00	—
SH1313 (1934)	—	2.50	5.50	9.00	20.00	—
SH1314 (1935)	—	2.50	5.50	9.00	20.00	—



KM# 918 10 PUL
Copper Or Brass, 25 mm. **Obv:** Tughra within circle **Rev:** Denomination within circle **Mint:** Afghanistan **Note:** Illustration shows an example struck off-center; prices are for properly struck specimens.

Date	Mintage	F	VF	XF	Unc	BU
AH1348 (1929)	—	2.00	3.50	5.00	15.00	—
AH1349 (1930)	—	2.25	4.00	5.50	15.00	—

2 varieties



KM# 930 10 PUL
Bronze Or Brass, 23 mm. **Obv:** Text within beaded circle, spray below **Rev:** Denomination within small beaded circle, spray below **Mint:** Afghanistan

Date	Mintage	F	VF	XF	Unc	BU
SH1311 (1932)	—	1.50	2.50	4.00	15.00	—
SH1312 (1933)	—	1.50	2.50	4.00	15.00	—
SH1313 (1934)	—	1.50	2.50	4.00	15.00	—
SH1314 (1935)	—	1.50	2.50	4.00	15.00	—



KM# 919 20 PUL
Copper Or Brass, 25 mm. **Obv:** Tughra within inner circle, wreath surrounds **Rev:** Denomination within circle, wreath surrounds **Mint:** Afghanistan

Date	Mintage	F	VF	XF	Unc	BU
AH1348 (1929)	—	2.00	4.00	10.00	22.00	—
AH1349 (1930)	—	3.00	5.00	12.00	25.00	—



KM# 924 25 PUL
Copper Or Brass, 25 mm. **Obv:** Tughra within circle, wreath surrounds **Rev:** Denomination within circle, wreath surrounds **Mint:** Afghanistan

Date	Mintage	F	VF	XF	Unc	BU
AH1349	—	2.50	5.00	10.00	20.00	—

Note: Two varieties are known dated AH1349.



KM# 920 1/2 AFGHANI (50 Pul)
5.0000 g., 0.5000 Silver 0.0804 oz. ASW, 24 mm. **Obv:** Mosque above date within wreath **Mint:** Afghanistan **Note:** Prev. KM#919.

Date	Mintage	F	VF	XF	Unc	BU
AH1348/1 (1929)	—	1.75	2.50	5.00	14.00	—
AH1349/2 (1930)	—	1.75	2.50	5.00	14.00	—
AH1350/3 (1931)	—	1.75	2.50	5.00	14.00	—



KM# 926 1/2 AFGHANI (50 Pul)
4.7500 g., 0.5000 Silver 0.0764 oz. ASW, 24 mm. **Obv:** Text within beaded circle, wreath surrounds **Rev:** Mosque within wreath **Mint:** Afghanistan

Date	Mintage	F	VF	XF	Unc	BU
SH1310 (1931)	—	2.00	3.00	5.50	15.00	—
SH1311 (1932)	—	1.75	2.25	4.50	12.50	—

Note: Two die varieties exist

Date	Mintage	F	VF	XF	Unc	BU
SH1312 (1933)	—	2.00	3.00	5.50	15.00	—

Note: With and without diamond-shaped dot beneath the wreath on the obverse



KM# 921 AFGHANI (100 Pul)
9.9500 g., 0.9000 Silver 0.2879 oz. ASW, 30 mm. **Obv:** Tughra within wreath **Rev:** Mosque within wreath **Mint:** Afghanistan

Date	Mintage	F	VF	XF	Unc	BU
AH1348 (1929)	—	6.00	7.00	9.00	16.50	—
AH1349 (1930)	—	6.00	7.00	9.00	16.50	—
AH1350 (1931)	—	6.00	7.00	9.00	16.50	—



KM# 927.1 AFGHANI (100 Pul)
10.0000 g., 0.9000 Silver 0.2893 oz. ASW, 27 mm. **Obv:** Text within beaded circle, wreath surrounds **Rev:** Mosque within wreath **Mint:** Afghanistan

Date	Mintage	F	VF	XF	Unc	BU
SH1310 (1931)	—	40.00	55.00	70.00	100	—
SH1311 (1932)	—	110	160	180	260	—

KM# 927.2 AFGHANI (100 Pul)
10.0000 g., 0.9000 Silver 0.2893 oz. ASW, 27 mm. **Obv:** Text within beaded circle, wreath surrounds **Rev:** Mosque within wreath **Mint:** Afghanistan **Note:** Thick flan.

Date	Mintage	F	VF	XF	Unc	BU
SH1310 (1931)	—	250	375	500	700	—



KM# 925 20 AFGHANIS
6.0000 g., 0.9000 Gold 0.1736 oz. AGW, 22 mm. **Mint:** Afghanistan

Date	Mintage	F	VF	XF	Unc	BU
AH1348	—	BV	175	200	300	400
AH1349	—	—	BV	170	240	325
AH1350	—	—	BV	170	240	325

Muhammed Zahir Shah SH1312-1352 / 1933-1973AD

DECIMAL COINAGE

100 Pul = 1 Afghani; 20 Afghani = 1 Amani



KM# 928 2 PUL
2.0000 g., Bronze Or Brass, 18 mm. **Obv:** Text within beaded

circle, wreath surrounds **Rev:** Denomination within beaded circle, wreath surrounds **Mint:** Afghanistan

Date	Mintage	F	VF	XF	Unc	BU
SH1311 (1932)	—	2.00	3.00	4.00	12.00	—
SH1312 (1933)	—	1.50	2.25	3.00	10.00	—
SH1313 (1934)	—	1.75	2.75	3.75	10.00	—
SH1314 (1935)	—	2.00	3.00	4.00	12.00	—



KM# 936 2 PUL
2.0000 g., Bronze, 15 mm. **Obv:** Arms within wreath, radiant background **Rev:** Denomination within inner circle, wreath surrounds, radiant background **Mint:** Afghanistan

Date	Mintage	F	VF	XF	Unc	BU
SH1316 (1937)	—	0.15	0.20	0.35	1.00	—



KM# 937 3 PUL
Bronze, 16 mm. **Obv:** Arms within wreath, radiant background **Rev:** Denomination within inner circle, radiant background **Mint:** Afghanistan

Date	Mintage	F	VF	XF	Unc	BU
SH1316 (1937)	—	0.35	0.50	0.75	2.00	—



KM# 938 5 PUL
3.0300 g., Bronze, 17.1 mm. **Obv:** Arms within wreath, radiant background **Rev:** Denomination within inner circle, radiant background **Mint:** Afghanistan

Date	Mintage	F	VF	XF	Unc	BU
SH1316 (1937)	—	0.35	0.50	0.75	2.00	—



KM# 939 10 PUL
2.5000 g., Copper-Nickel, 18 mm. **Obv:** Arms within wreath, radiant background **Rev:** Denomination within inner circle, radiant background **Mint:** Afghanistan

Date	Mintage	F	VF	XF	Unc	BU
SH1316 (1937)	—	0.40	0.65	1.00	3.00	—



KM# 931 25 PUL
Bronze Or Brass, 24-25 mm. **Obv:** Text within beaded circle, wreath surrounds **Rev:** Denomination within inner circle, wreath surrounds **Mint:** Afghanistan **Note:** Size varies.

Date	Mintage	F	VF	XF	Unc	BU
SH1312 (1933)	—	2.00	4.00	12.00	25.00	—
SH1313 (1934)	—	2.00	4.00	12.00	25.00	—
SH1314 (1935)	—	2.00	4.50	14.00	28.00	—
SH1316 (1937)	—	2.00	4.50	14.00	28.00	—



KM# 940 25 PUL
2.9000 g., Copper-Nickel, 20 mm. **Obv:** Text within inner circle, text surrounds **Rev:** Arms within wreath **Mint:** Afghanistan

Date	Mintage	F	VF	XF	Unc	BU
SH1316 (1937)	—	0.60	0.75	1.50	3.50	—



KM# 941 25 PUL
Bronze, 20 mm. **Obv:** Text within inner circle, text surrounds
Rev: Arms within wreath **Mint:** Afghanistan

Date	Mintage	F	VF	XF	Unc	BU
SH1330 (1951)	—	0.30	0.50	0.75	2.50	—
SH1331 (1952)	—	0.30	0.50	0.75	2.50	—
SH1332 (1953)	—	0.30	0.50	0.75	2.50	—
SH1333 (1954)	—	1.00	2.00	3.50	6.00	—

KM# 943 25 PUL
Nickel Clad Steel **Edge:** Reeded **Mint:** Afghanistan

Date	Mintage	F	VF	XF	Unc	BU
SH1331 (1952)	—	1.00	2.00	3.50	7.00	—
SH1332 (1953)	—	1.50	3.00	5.00	9.00	—

KM# 944 25 PUL
Nickel Clad Steel **Edge:** Plain **Mint:** Afghanistan

Date	Mintage	F	VF	XF	Unc	BU
SH1331 (1952)	—	0.35	0.65	1.00	3.00	—
SH1332 (1953)	—	0.35	0.65	1.00	3.00	—
SH1333 (1954)	—	0.35	0.65	1.00	3.00	—
SH1334/2 (1955)	—	1.50	3.00	5.00	9.00	—
SH1334 (1955)	—	0.35	0.65	1.00	3.00	—



KM# 945 25 PUL
Aluminum, 24 mm. **Obv:** Text within inner circle, text surrounds
Rev: Arms within wreath **Mint:** Afghanistan **Note:** Struck on
oversize 2 Afghani KM#949 planchets in 1970.

Date	Mintage	F	VF	XF	Unc	BU
SH1331 (1952)	—	0.50	1.00	3.00	10.00	—



KM# 932.1 1/2 AFGHANI (50 Pul)
4.7500 g., 0.5000 Silver 0.0764 oz. ASW, 24 mm. **Obv:** Smaller
dotted circle within wreath **Rev:** Arms within wreath **Mint:**
Afghanistan

Date	Mintage	F	VF	XF	Unc	BU
SH1312 (1933)	—	1.75	3.00	6.00	16.00	—



KM# 932.2 1/2 AFGHANI (50 Pul)
4.7500 g., 0.5000 Silver 0.0764 oz. ASW, 24 mm. **Obv:** Larger
dotted circle within wreath **Rev:** Arms within wreath **Mint:**
Afghanistan

Date	Mintage	F	VF	XF	Unc	BU
SH1313 (1934)	—	1.75	3.00	6.00	16.00	—
SH1314 (1935)	—	1.75	3.00	6.00	16.00	—
SH1315 (1936)	—	1.50	2.50	5.50	15.00	—
SH1316 (1937)	—	1.50	2.50	5.50	15.00	—



KM# 947 1/2 AFGHANI (50 Pul)
5.0000 g., Nickel Clad Steel, 22.3 mm. **Obv:** Denomination in
words **Rev:** Arms within wreath **Mint:** Afghanistan

Date	Mintage	F	VF	XF	Unc	BU
SH1331 (1952)	—	0.50	1.00	2.00	4.00	—
SH133x (1953)	—	5.00	7.50	12.50	20.00	—

KM# 942.1 50 PUL
4.8000 g., Bronze, 22.5 mm. **Obv:** Denomination in numerals
Rev: Arms within wreath **Mint:** Afghanistan

Date	Mintage	F	VF	XF	Unc	BU
SH1330 (1951)	—	0.50	1.00	2.00	4.00	—
SH133x (1951)	—	1.50	3.00	5.00	9.00	—

KM# 942.2 50 PUL
Bronze, 24 mm. **Obv:** Denomination in numerals **Rev:** Arms
within wreath **Mint:** Afghanistan

Date	Mintage	F	VF	XF	Unc	BU
SH1330 (1951)	—	20.00	30.00	40.00	50.00	—



KM# 946 50 PUL
5.0000 g., Nickel Clad Steel, 22.3 mm. **Obv:** Denomination
within inner circle **Rev:** Arms within wreath **Mint:** Afghanistan

Date	Mintage	F	VF	XF	Unc	BU
SH1331 (1952)	—	0.20	0.35	0.65	2.00	—
SH1332 (1953)	—	0.20	0.35	0.65	2.00	—
SH1333 (1954)	—	1.00	2.00	3.50	6.00	—
SH1334/2 (1955)	—	0.40	0.65	1.00	2.50	—
SH1334 (1955)	—	0.20	0.35	0.65	2.00	—



KM# 953 AFGHANI (100 Pul)
4.0000 g., Nickel Clad Steel, 23 mm. **Obv:** Three wheat sprigs
Rev: Denomination and stars **Edge:** Reeded **Mint:** Afghanistan

Date	Mintage	F	VF	XF	Unc	BU
SH1340 (1961)	—	0.20	0.35	0.60	1.25	—



KM# 949 2 AFGHANI
Aluminum **Obv:** Arms within wreath, circle surrounds **Rev:**
Denomination within inner circle **Mint:** Afghanistan **Note:** This issue
was withdrawn and demonetized due to extensive counterfeiting.

Date	Mintage	F	VF	XF	Unc	BU
SH1337 (1958)	—	0.60	1.00	1.50	2.50	—



KM# 954.1 2 AFGHANI
5.3000 g., Nickel Clad Steel, 25.1 mm. **Obv:** Radiant eagle
statue, with wings spread **Rev:** Wheat sprig left of denomination
Edge: Plain **Mint:** Afghanistan **Note:** Coin turn.

Date	Mintage	F	VF	XF	Unc	BU
SH1340 (1961)	—	0.25	0.45	0.85	2.00	—

KM# 954.2 2 AFGHANI
5.3000 g., Nickel Clad Steel, 25.1 mm. **Obv:** Radiant eagle
statue, with wings spread **Rev:** Wheat sprig left of denomination
Mint: Afghanistan **Note:** Medallic die orientation.

Date	Mintage	F	VF	XF	Unc	BU
SH1340 (1961)	—	0.75	1.25	2.25	5.00	—

Note: Some evidence indicates that this variety was the first
Republican issue struck in 1973



KM# 950 5 AFGHANI
Aluminum **Obv:** Tughra within beaded circle **Rev:** Arms within
beaded circle, denomination below **Mint:** Afghanistan **Note:** This

issue was withdrawn and demonetized due to extensive
counterfeiting.

Date	Mintage	F	VF	XF	Unc	BU
SH1337 (1958)	—	1.00	2.00	3.50	5.00	—



KM# 955 5 AFGHANI
8.0400 g., Nickel Clad Steel, 29.2 mm. **Obv:** Bust 3/4 right
divides dates **Rev:** Wheat sprigs flank denomination **Edge:**
Reeded **Mint:** Afghanistan

Date	Mintage	F	VF	XF	Unc	BU
SH1340 (1961)	—	0.35	0.75	1.50	3.00	—



KM# 948 10 AFGHANI
Aluminum **Obv:** Tughra within beaded circle, denomination
below **Rev:** Arms within wreath, date below, stars flank **Mint:**
Afghanistan

Date	Mintage	F	VF	XF	Unc	BU
SH1336 (1957)	—	—	—	—	900	—

KM# 935 4 GRAMS
4.0000 g., 0.9000 Gold 0.1157 oz. AGW, 19 mm. **Mint:** Afghanistan

Date	Mintage	F	VF	XF	Unc	BU
SH1315 (1936)	—	—	BV	125	165	225
SH1317 (1938)	—	—	BV	125	165	225

KM# 933 TILLA
6.0000 g., 0.9000 Gold 0.1736 oz. AGW, 22 mm. **Mint:** Afghanistan

Date	Mintage	F	VF	XF	Unc	BU
SH1313 (1934)	—	BV	165	185	275	375

KM# 934 8 GRAMS
8.0000 g., 0.9000 Gold 0.2315 oz. AGW, 22 mm. **Mint:** Afghanistan

Date	Mintage	F	VF	XF	Unc	BU
SH1314 (1935)	—	—	BV	225	250	350
SH1315 (1936)	—	—	BV	225	250	350
SH1317 (1938)	—	—	BV	225	250	350



KM# 952 8 GRAMS
8.0000 g., 0.9000 Gold 0.2315 oz. AGW, 22 mm. **Obv:** Tughra
Rev: Eagles divide date and flank figure above horse within
cornucopias **Mint:** Afghanistan

Date	Mintage	F	VF	XF	Unc	BU
SH1339 (1960)	200	—	—	325	800	—

Note: Struck for royal presentation purposes. Specimens
struck with the same dies (including the "8 grams", the
"8" having been effaced after striking), but on thin
planchets weighing 3.9-4.0 grams, exist, they are
regarded as "mint sports". Market value \$250.00 in Unc

REPUBLIC
SH1352-1357 / 1973-1978AD
STANDARD COINAGE



KM# 975 25 PUL
2.5200 g., Brass Clad Steel **Obv:** National arms **Rev:**
Denomination, six stars

Date	Mintage	F	VF	XF	Unc	BU
SH1352 (1973)	45,950,000	0.25	0.50	1.00	2.00	—



KM# 976 50 PUL
 Copper Clad Steel, 21 mm. **Obv:** National arms **Rev:** Denomination, six stars **Edge:** Plain

Date	Mintage	F	VF	XF	Unc	BU
SH1352(1973)	24,750,000	0.50	1.00	2.00	4.00	—



KM# 982 10000 AFGHANIS
 33.4370 g., 0.9000 Gold 0.9675 oz. AGW **Subject:** Conservation **Obv:** National arms **Rev:** Marco Polo Sheep

Date	Mintage	F	VF	XF	Unc	BU
1978	694	—	—	—	950	—
1978 Proof	181	Value: 1,150	—	—	—	—



KM# 998 AFGHANI
 6.1800 g., Copper-Nickel **Obv:** National arms **Rev:** Value at center

Date	Mintage	F	VF	XF	Unc	BU
SH1359 (1980)	—	0.50	0.80	1.50	2.50	—



KM# 977 5 AFGHANIS
 Copper-Nickel Clad Steel **Obv:** National arms **Rev:** Denomination within stylized grain sprig wreath

Date	Mintage	F	VF	XF	Unc	BU
SH1352(1973)	34,750,000	1.75	3.50	5.00	10.00	—

**DEMOCRATIC REPUBLIC
 SH1358-1371 / 1979-1992AD
 STANDARD COINAGE**



KM# 990 25 PUL
 Aluminum-Bronze **Obv:** National arms **Rev:** Value at center

Date	Mintage	F	VF	XF	Unc	BU
SH1357 (1978)	—	0.25	0.50	1.00	2.00	—



KM# 994 2 AFGHANIS
 6.0000 g., Copper-Nickel, 25 mm. **Obv:** National arms **Rev:** Value at center

Date	Mintage	F	VF	XF	Unc	BU
SH1357 (1978)	—	1.00	1.50	2.00	4.00	—
SH1358 (1979)	—	1.00	1.50	2.00	4.00	—



KM# 978 250 AFGHANIS
 28.5700 g., 0.9250 Silver 0.8496 oz. ASW, 38.5 mm. **Subject:** Conservation **Obv:** National arms **Rev:** Snow Leopard

Date	Mintage	F	VF	XF	Unc	BU
1978	4,370	—	—	—	32.00	—

KM# 999 2 AFGHANIS
 6.2100 g., Copper-Nickel **Obv:** Similar to 1 Afghani, KM#998

Date	Mintage	F	VF	XF	Unc	BU
SH1359 (1980)	—	0.60	1.00	1.50	3.00	—



KM# 996 25 PUL
 2.3000 g., Aluminum-Bronze, 19 mm. **Obv:** National arms **Rev:** Value at center

Date	Mintage	F	VF	XF	Unc	BU
SH1359 (1980)	—	0.20	0.35	0.70	1.50	—



KM# 995 5 AFGHANIS
 7.4000 g., Copper-Nickel **Obv:** National arms **Rev:** Value at center

Date	Mintage	F	VF	XF	Unc	BU
SH1357 (1978)	—	1.00	2.00	4.00	6.50	—

KM# 979 250 AFGHANIS
 28.2800 g., 0.9250 Silver 0.8410 oz. ASW **Subject:** Conservation **Obv:** National arms **Rev:** Snow Leopard

Date	Mintage	F	VF	XF	Unc	BU
1978 Proof	4,387	Value: 40.00	—	—	—	—

KM# 1000 5 AFGHANIS
 7.4000 g., Copper-Nickel

Date	Mintage	VG	F	VF	XF	Unc
SH1359	—	—	1.00	1.50	2.00	4.00



KM# 980 500 AFGHANIS
 35.3000 g., 0.9250 Silver 1.0498 oz. ASW, 42 mm. **Subject:** Conservation **Obv:** National arms **Rev:** Siberian Crane

Date	Mintage	F	VF	XF	Unc	BU
1978	4,374	—	—	—	25.00	—



KM# 992 50 PUL
 3.1000 g., Aluminum-Bronze, 20.9 mm. **Obv:** National arms **Rev:** Value at center

Date	Mintage	F	VF	XF	Unc	BU
SH1357 (1978)	—	0.50	0.80	1.50	2.50	—



KM# 1001 5 AFGHANIS
 Brass **Series:** F.A.O. **Subject:** World Food Day **Obv:** National arms **Rev:** FAO logo

Date	Mintage	F	VF	XF	Unc	BU
SH1360 (1981)	—	0.25	0.50	1.00	1.75	—



KM# 997 50 PUL
 3.1600 g., Aluminum-Bronze, 21 mm. **Obv:** National arms **Rev:** Value at center

Date	Mintage	F	VF	XF	Unc	BU
SH1359 (1980)	—	0.25	0.50	1.00	2.00	—



KM# 1015 10 AFGHANIS
 Brass **Subject:** 70th Anniversary of Independence **Obv:** Arch **Rev:** Bank logo

Date	Mintage	F	VF	XF	Unc	BU
1989	—	—	—	—	3.50	—

KM# 981 500 AFGHANIS
 35.0000 g., 0.9250 Silver 1.0408 oz. ASW **Series:** Conservation **Subject:** Siberian Crane **Obv:** National arms, date below **Rev:** Crane and denomination

Date	Mintage	F	VF	XF	Unc	BU
1978 Proof	4,218	Value: 35.00	—	—	—	—



KM# 993 AFGHANI
 4.6000 g., Copper-Nickel, 23 mm. **Obv:** National arms **Rev:** Value at center

Date	Mintage	F	VF	XF	Unc	BU
SH1357 (1978)	—	0.60	1.00	2.00	4.00	—



KM# 1016 50 AFGHANIS
 Copper-Nickel **Subject:** 100 Years of the Automobile **Obv:** National arms **Rev:** Ferrari
Date **Mintage** **F** **VF** **XF** **Unc** **BU**
 ND(1986) — — — — — 14.00 —



KM# 1006 50 AFGHANIS
 Copper-Nickel **Subject:** World Wildlife Fund **Obv:** National arms **Rev:** Leopard
Date **Mintage** **F** **VF** **XF** **Unc** **BU**
 1987 28,000 — — — — 15.00 —



KM# 1024 50 AFGHANIS
 29.7000 g., Copper, 38 mm. **Subject:** Prehistoric Animals **Obv:** National arms **Rev:** Deinotherium-Elephant
Date **Mintage** **F** **VF** **XF** **Unc** **BU**
 1993 — — — — — 25.00 —



KM# 1032 50 AFGHANIS
 Copper **Subject:** Prehistoric Animals **Obv:** National arms **Rev:** Ankylosaurus
Date **Mintage** **F** **VF** **XF** **Unc** **BU**
 1995 Proof 100 Value: 65.00 —



KM# 1014 100 AFGHANIS
 15.1000 g., Copper-Nickel, 31.1 mm. **Series:** World Soccer Championship **Subject:** Italy to U.S.A. **Obv:** Bank logo **Rev:** World Football Championship
Date **Mintage** **F** **VF** **XF** **Unc** **BU**
 1990 Proof 10,000 Value: 14.00 —



KM# 1017 250 AFGHANIS
 20.3100 g., 0.9250 Silver 0.6040 oz. ASW **Subject:** Conservation **Obv:** National arms **Rev:** Snow Leopard
Date **Mintage** **F** **VF** **XF** **Unc** **BU**
 1978 4 known — — — — 500 —



KM# 1018 500 AFGHANIS
 35.4400 g., 0.9250 Silver 1.0539 oz. ASW **Subject:** Conservation **Obv:** National arms **Rev:** Siberian Crane
Date **Mintage** **F** **VF** **XF** **Unc** **BU**
 1978 4 known — — — — 500 —



KM# 1002 500 AFGHANIS
 9.0600 g., 0.9000 Silver 0.2621 oz. ASW **Series:** F.A.O. **Subject:** World Food Day **Obv:** National arms **Rev:** FAO
Date **Mintage** **F** **VF** **XF** **Unc** **BU**
 SH1360(1981) Proof — Value: 25.00 —

KM# 1003 500 AFGHANIS
 12.0000 g., 0.9990 Silver 0.3854 oz. ASW **Series:** 100th Anniversary of the Automobile **Rev:** Ferrari
Date **Mintage** **F** **VF** **XF** **Unc** **BU**
 ND(1986) 2,000 — — — — 40.00 —



KM# 1004 500 AFGHANIS
 12.0000 g., 0.9990 Silver 0.3854 oz. ASW **Subject:** 1988 Winter Games, Calgary **Obv:** National arms **Rev:** Ice dancers
Date **Mintage** **F** **VF** **XF** **Unc** **BU**
 ND(1986) 10,000 — — — — 35.00 —



KM# 1005 500 AFGHANIS
 12.0000 g., 0.9990 Silver 0.3854 oz. ASW **Subject:** Wildlife Preservation **Obv:** National arms **Rev:** Leopard
Date **Mintage** **F** **VF** **XF** **Unc** **BU**
 1986 5,000 — — — — 35.00 —

KM# 1010 500 AFGHANIS
 12.0000 g., 0.9990 Silver 0.3854 oz. ASW **Series:** 1988 Summer Olympics **Subject:** Volleyball **Obv:** National arms above denomination **Mint:** Havana, Cuba
Date **Mintage** **F** **VF** **XF** **Unc** **BU**
 1987 (k) 10,000 — — — — 25.00 —



KM# 1007 500 AFGHANIS
 12.0000 g., 0.9990 Silver 0.3854 oz. ASW **Subject:** European Soccer Championship - West Germany **Obv:** National Arms **Rev:** European Football Championship **Mint:** Havana, Cuba
Date **Mintage** **F** **VF** **XF** **Unc** **BU**
 1988 (k) Est. 5,000 — — — — 37.50 —



KM# 1009 500 AFGHANIS
 16.0000 g., 0.9990 Silver 0.5139 oz. ASW **Series:** 1986 World Soccer Championship - Mexico **Obv:** National Arms **Rev:** World Football Championship-Mexico 86
Date **Mintage** **F** **VF** **XF** **Unc** **BU**
 ND(1988) 5,000 — — — — 32.00 —



KM# 1008.1 500 AFGHANIS
 16.0000 g., 0.9990 Silver 0.5139 oz. ASW **Series:** 1992 Winter Olympics **Subject:** Bobsledding **Obv:** Short thick letters **Rev:** Bobsled between legends, date at right
Date **Mintage** **F** **VF** **XF** **Unc** **BU**
 1989 Proof Est. 10,000 Value: 30.00

KM# 1008.2 500 AFGHANIS
 16.0000 g., 0.9990 Silver 0.5139 oz. ASW **Series:** 1992 Winter Olympics **Subject:** Bobsledding **Obv:** National arms above denomination, tall thin letters **Rev:** Bobsled between legends, date at right
Date **Mintage** **F** **VF** **XF** **Unc** **BU**
 1989 Proof Inc. above Value: 35.00



KM# 1011 500 AFGHANIS
 16.0000 g., 0.9990 Silver 0.5139 oz. ASW **Series:** 1990 World Soccer Championship **Obv:** National Arms **Rev:** World Football Championship-Italy 1990
Date **Mintage** **F** **VF** **XF** **Unc** **BU**
 1989 Proof 10,000 Value: 30.00



KM# 1012 500 AFGHANIS
 16.0000 g., 0.9990 Silver 0.5139 oz. ASW **Series:** 1992 Summer Olympics **Subject:** Field Hockey **Obv:** National Arms **Rev:** XXV Olympic Games-Barcelona-Date, field hockey players between dates
Date **Mintage** **F** **VF** **XF** **Unc** **BU**
 1989 Proof 10,000 Value: 30.00



KM# 1013 500 AFGHANIS
 12.0000 g., 0.9990 Silver 0.3854 oz. ASW **Series:** 1994 World Cup Soccer Games U.S.A. **Obv:** National Arms **Rev:** XV World Cup across top - United States of America; date across bottom
Date **Mintage** **F** **VF** **XF** **Unc** **BU**
 1991 — — — — — 30.00 —



KM# 1022 500 AFGHANIS
 20.0000 g., 0.9990 Silver 0.6423 oz. ASW **Series:** 1994 World Cup Soccer Games - U.S.A. **Obv:** National Arms **Rev:** XV World Cup across top-soccer player with date, USA in center
Date **Mintage** **F** **VF** **XF** **Unc** **BU**
 1992 Proof — Value: 45.00



KM# 1020 500 AFGHANIS
 16.0000 g., 0.9990 Silver 0.5139 oz. ASW **Subject:** Prehistoric Animals **Obv:** National Arms **Rev:** Deinotherium-Elephant
Date **Mintage** **F** **VF** **XF** **Unc** **BU**
 1993 Proof — Value: 50.00



KM# 1021 500 AFGHANIS
 16.0000 g., 0.9990 Silver 0.5139 oz. ASW **Subject:** Prehistoric Animals **Obv:** National Arms **Rev:** Styracosaurus
Date **Mintage** **F** **VF** **XF** **Unc** **BU**
 1994 Proof — Value: 45.00



KM# 1035 500 AFGHANIS
 16.0000 g., 0.9990 Silver 0.5139 oz. ASW **Subject:** Prehistoric Animals **Obv:** National arms **Rev:** Ankylosaurus
Date **Mintage** **F** **VF** **XF** **Unc** **BU**
 1995 Proof — Value: 50.00



KM# 1023 500 AFGHANIS
 20.0000 g., 0.9990 Silver 0.6423 oz. ASW **Series:** 1996 Olympics **Obv:** National Arms **Rev:** Three runners and building, small date under building, large date under runners **Rev. Leg.:** FROM ATHENS TO ATLANTA
Date **Mintage** **F** **VF** **XF** **Unc** **BU**
 1995 Proof 15,000 Value: 22.50



KM# 1019 10000 AFGHANIS
 33.6600 g., 0.9000 Gold 0.9739 oz. AGW **Subject:** Conservation **Obv:** National Arms **Rev:** Marco Polo Sheep
Date **Mintage** **F** **VF** **XF** **Unc** **BU**
 1978 4 known — — — — — 2,000 —

**ISLAMIC STATE
 SH1373-1381 / 1994-2002AD
 STANDARD COINAGE**



KM# 1026 50 AFGHANIS
 28.6800 g., Copper-Nickel, 38.5 mm. **Series:** 50th Anniversary - United Nations **Obv:** National symbol, denomination below **Rev:** Meditating figure with three doves
Date **Mintage** **F** **VF** **XF** **Unc** **BU**
 ND(1995) — — — — — 8.50 —



KM# 1030 50 AFGHANIS
 25.9500 g., Copper-Nickel, 37.8 mm. **Series:** World Food Summit
Obv: National symbol, denomination below **Rev:** Gate of Zafar

Date	Mintage	F	VF	XF	Unc	BU
1996	—	—	—	—	8.50	—



KM# 1027 500 AFGHANIS
 20.0000 g., 0.9990 Silver 0.6423 oz. ASW **Subject:** XVI World Cup Soccer - France
Obv: National symbol, denomination below **Rev:** Soccer player going for goal

Date	Mintage	F	VF	XF	Unc	BU
1996	100	—	—	—	100	—
1996 Proof	—	—	—	—	Value: 45.00	—



KM# 1039 500 AFGHANIS
 15.0000 g., 0.9990 Silver 0.4818 oz. ASW **Subject:** 16th World Cup - Soccer
Obv: National symbol, denomination below **Rev:** Soccer player superimposed on ball **Edge:** Plain

Date	Mintage	F	VF	XF	Unc	BU
1997 Proof	—	—	—	—	Value: 37.50	—

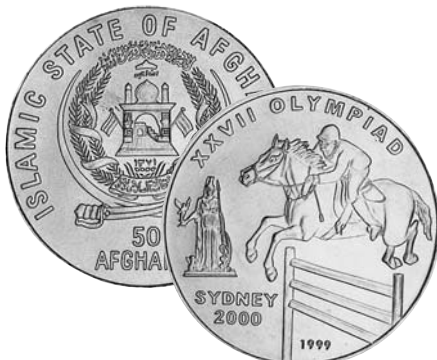

KM# 1037 50 AFGHANIS
 Copper-Nickel **Series:** Sydney Olympics 2000 **Obv:** National symbol, denomination below **Rev:** Equestrian event

Date	Mintage	F	VF	XF	Unc	BU
1999	10,000	—	—	—	7.50	—



KM# 1028 500 AFGHANIS
 20.1300 g., 0.9990 Silver 0.6465 oz. ASW **Subject:** World Food Summit - Rome
Obv: National symbol, denomination below **Rev:** Zafar Gate, F.A.O. logo, dates

Date	Mintage	F	VF	XF	Unc	BU
1996 Proof	—	—	—	—	Value: 45.00	—

KM# 1036a 500 AFGHANIS
 15.0000 g., 0.9990 Silver 0.4818 oz. ASW **Series:** Sydney Olympics 2000 **Obv:** National symbol, denomination below **Rev:** Winged Goddess bearing torch, Greek temples behind

Date	Mintage	F	VF	XF	Unc	BU
1998 Proof	7,500	—	—	—	Value: 27.50	—



KM# 1031 500 AFGHANIS
 28.4300 g., 0.9250 Silver 0.8455 oz. ASW **Series:** 50th Anniversary United Nations
Obv: National symbol, denomination below **Rev:** Meditating figure with three doves

Date	Mintage	F	VF	XF	Unc	BU
ND(1995) Proof	—	—	—	—	Value: 35.00	—



KM# 1036 500 AFGHANIS
 20.3100 g., 0.9990 Silver 0.6523 oz. ASW **Series:** Sydney Olympics 2000 **Obv:** National symbol, denomination below **Rev:** Winged goddess bearing torch, Greek temples behind

Date	Mintage	F	VF	XF	Unc	BU
1996 Proof	500	—	—	—	Value: 40.00	—



KM# 1033 500 AFGHANIS
 20.0000 g., 0.9990 Silver 0.6423 oz. ASW **Series:** Sydney Olympics 2000 **Obv:** National symbol, denomination below **Rev:** Javelin thrower

Date	Mintage	F	VF	XF	Unc	BU
1998 Proof	5,000	—	—	—	Value: 37.50	—



KM# 1025 500 AFGHANIS
 20.0000 g., 0.9990 Silver 0.6423 oz. ASW **Subject:** Multicolor Lynx
Obv: National symbol, denomination below **Rev:** Multicolor Lynx

Date	Mintage	F	VF	XF	Unc	BU
1996 Proof	—	—	—	—	Value: 50.00	—



KM# 1040 500 AFGHANIS
 20.0000 g., 0.9990 Silver 0.6423 oz. ASW, 38 mm. **Subject:**



KM# 1034 500 AFGHANIS
 20.0000 g., 0.9990 Silver 0.6423 oz. ASW **Subject:** Fauna of Asia
Obv: National symbol, denomination below **Rev:** Marco Polo Sheep

Date	Mintage	F	VF	XF	Unc	BU
1998	100	—	—	—	75.00	—

World Cup Soccer **Obv:** National symbol, denomination below **Rev:** Multicolor soccer players, flags and ball **Edge:** Reeded
Mint: Havana, Cuba

Date **Mintage** **F** **VF** **XF** **Unc** **BU**
 1996 Proof — Value: 35.00
KM# 1029 500 AFGHANIS
 14.9500 g., 0.9990 Silver 0.4802 oz. ASW **Series:** World of Adventure **Obv:** National symbol, denomination below **Rev:** Multicolor enamel airplane and statue, cameo portrait

Date	Mintage	F	VF	XF	Unc	BU
1996 Proof	—	—	—	—	Value: 45.00	—



KM# 1038 500 AFGHANIS
 20.0000 g., 0.9990 Silver 0.6423 oz. ASW **Subject:** Sydney Olympics - 2000 - XXVII Olympiad **Obv:** National symbol, denomination below **Rev:** Equestrian event
Date **Mintage** **F** **VF** **XF** **Unc** **BU**
 1999 Proof — 5,000 Value: 30.00



KM# 1041 500 AFGHANIS
 14.9000 g., 0.9990 Silver 0.4785 oz. ASW, 35 mm. **Subject:** Third Millennium **Obv:** National symbol, denomination below **Rev:** Millennium change design **Edge:** Plain
Date **Mintage** **F** **VF** **XF** **Unc** **BU**
 ND(1999) Proof — Value: 30.00

PATTERNS

Including off metal strikes

KM#	Date	Mintage	Identification	Mkt Val
Pn1	SH1310	—	1/2 Afghani. Silver. 4.7500 g.	—
Pn2	SH1336	—	5 Afghanis. Silver. Legend within off-center circle, denomination. National emblem with wreath, date.	350



Pn3 SH1336 — 10 Afghanis. Silver. Toughra within off-center circle, denomination. National emblem with wreath, date.

PIEFORTS

KM#	Date	Mintage	Identification	Mkt Val
-----	------	---------	----------------	---------



P1.1	1989	110	500 Afghanis. 0.9990 Silver. National Arms. XVI Winter Olympic Games, bobsled 1989 in center. Albertville date at bottom. KM#1008.2	85.00
P1.2	1989	—	500 Afghanis. 0.9990 Silver. KM#1008.2, pine tree without needles	125
P1.3	1989	—	500 Afghanis. 0.9990 Silver. KM#1008.2, pine tree with sagging branches	85.00
P1.4	1989	—	500 Afghanis. 0.9990 Silver. KM#1008.2, pine tree with uplifted branches	85.00
P2	1996	—	500 Afghanis. Silver. KM#1029	65.00
P3	1998	—	500 Afghanis. Silver. KM#1033	120
P4	1999	—	500 Afghanis. Silver. KM#1038	80.00

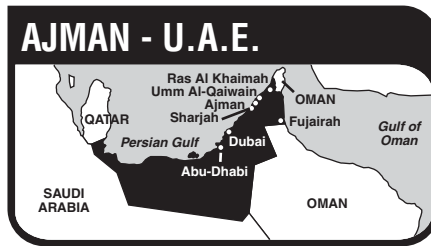

Ajman is the smallest and poorest of the emirates in the United Arab Emirates. It has an estimated area of 100sq. mi. (250 sq. km.) and a population of 6,000. Ajman's first act as an autonomous entity was entering into a treaty with Great Britain in 1820. On December 2, 1971 Ajman became one of the 6 original members of the United Arab Emirates.

TITLE

عجمان

Ajman

RULERS

Abdul Aziz Bin Humaid al-Naimi, 1900-1908
 Humaid Bin Abdul Aziz al-Naimi, 1908-1928
 Rashid Bin Hamad al-Naimi, 1928-1981
 Humaid Bin Rashid al-Naimi, 1981--

MONETARY SYSTEM

100 Dirhams = 1 Riyal

**UNITED ARAB EMIRATE
 NON-CIRCULATING LEGAL
 TENDER COINAGE**



KM# 1.1 RIYAL
 3.9500 g., 0.6400 Silver 0.0813 oz. ASW **Ruler:** Rashid Bin Hamad al-Naimi 1928-1981 **Obv:** Denomination within circle **Rev:** Chicken below state emblem, two dates
Date **Mintage** **F** **VF** **XF** **Unc** **BU**
 AH1389 - 1969 20,000 — — — 8.00 12.00
 AH1389 - 1969 Proof 1,200 Value: 45.00

KM# 1.2 RIYAL
 3.9500 g., 0.6400 Silver 0.0813 oz. ASW **Ruler:** Rashid Bin Hamad al-Naimi 1928-1981 **Obv:** Denomination within circle **Rev:** Chicken below state emblem, three dates
Date **Mintage** **F** **VF** **XF** **Unc** **BU**
 AH1390 - 1970 — — — — 20.00 22.50



KM# 2.1 2 RIYALS
 6.4500 g., 0.8350 Silver 0.1731 oz. ASW **Ruler:** Rashid Bin Hamad al-Naimi 1928-1981 **Obv:** Denomination within circle **Rev:** Chicken below state emblem, two dates
Date **Mintage** **F** **VF** **XF** **Unc** **BU**
 AH1389-1969 20,000 — — — 17.50 20.00
 AH1389-1969 Proof 1,200 Value: 55.00

KM# 2.2 2 RIYALS
 6.4500 g., 0.8350 Silver 0.1731 oz. ASW **Ruler:** Rashid Bin Hamad al-Naimi 1928-1981 **Obv:** Denomination within circle **Rev:** Chicken below state emblem, three dates
Date **Mintage** **F** **VF** **XF** **Unc** **BU**
 AH1390-1970 — — — — 30.00 32.50

KM# 3.1 5 RIYALS
 15.0000 g., 0.8350 Silver 0.4027 oz. ASW **Ruler:** Rashid Bin Hamad al-Naimi 1928-1981 **Obv:** Denomination within circle **Rev:** Chicken below state emblem, two dates
Date **Mintage** **F** **VF** **XF** **Unc** **BU**
 AH1389-1969 10,000 — — — 22.50 25.00
 AH1389-1969 Proof 1,200 Value: 60.00



KM# 3.2 5 RIYALS
 15.0000 g., 0.8350 Silver 0.4027 oz. ASW **Ruler:** Rashid Bin Hamad al-Naimi 1928-1981 **Obv:** Denomination within circle **Rev:** Chicken below state emblem, three dates
Date **Mintage** **F** **VF** **XF** **Unc** **BU**
 AH1390-1970 — — — — 50.00 55.00
 AH1390-1970 Proof — Value: 90.00



KM# 12 5 RIYALS
 15.0000 g., 0.8350 Silver 0.4461 oz. ASW **Ruler:** Rashid Bin Hamad al-Naimi 1928-1981 **Subject:** Death of Gamal Abdel Nasser **Obv:** State emblem divides denomination **Rev:** Head left divides dates
Date **Mintage** **F** **VF** **XF** **Unc** **BU**
 AH1390-1970 Proof 5,000 Value: 30.00



KM# 17 5 RIYALS
 15.0000 g., 0.9250 Silver 0.4461 oz. ASW **Ruler:** Rashid Bin Hamad al-Naimi 1928-1981 **Obv:** State emblem, denomination above **Rev:** Head left, denomination below
Date **Mintage** **F** **VF** **XF** **Unc** **BU**
 ND(1970) Proof 1,175 Value: 75.00



KM# 18 5 RIYALS
 15.0000 g., 0.9250 Silver 0.4461 oz. ASW **Ruler:** Rashid Bin Hamad al-Naimi 1928-1981 **Obv:** State emblem, denomination above **Rev:** Head left, denomination below
Date **Mintage** **F** **VF** **XF** **Unc** **BU**
 ND(1970) Proof 1,175 Value: 75.00



KM# 19 5 RIYALS
 15.0000 g., 0.9250 Silver 0.4461 oz. ASW **Ruler:** Rashid Bin Hamad al-Naimi 1928-1981 **Obv:** State emblem, denomination above **Rev:** Head left, denomination below
Date **Mintage** **F** **VF** **XF** **Unc** **BU**
 ND(1970) Proof 1,175 Value: 75.00



KM# 20 5 RIYALS

15.0000 g., 0.9250 Silver 0.4461 oz. ASW **Ruler:** Rashid Bin Hamad al-Naimi 1928-1981 **Obv:** State emblem, denomination above **Rev:** Head left, denomination below

Date	Mintage	F	VF	XF	Unc	BU
ND(1970) Proof	1,175					Value: 75.00



KM# 21 5 RIYALS

15.0000 g., 0.9250 Silver 0.4461 oz. ASW **Ruler:** Rashid Bin Hamad al-Naimi 1928-1981 **Obv:** State emblem, denomination above **Rev:** Head 3/4 left, denomination below

Date	Mintage	F	VF	XF	Unc	BU
ND(1970) Proof	1,175					Value: 75.00



KM# 22 5 RIYALS

15.0000 g., 0.9250 Silver 0.4461 oz. ASW **Ruler:** Rashid Bin Hamad al-Naimi 1928-1981 **Obv:** State emblem, denomination above **Rev:** Head left, denomination below

Date	Mintage	F	VF	XF	Unc	BU
ND(1970) Proof	1,175					Value: 75.00



KM# 23 5 RIYALS

15.0000 g., 0.9250 Silver 0.4461 oz. ASW **Ruler:** Rashid Bin Hamad al-Naimi 1928-1981 **Obv:** State emblem, denomination above **Rev:** Head 3/4 right, denomination below

Date	Mintage	F	VF	XF	Unc	BU
ND(1970) Proof	1,175					Value: 75.00



KM# 24 5 RIYALS

15.0000 g., 0.9250 Silver 0.4461 oz. ASW **Ruler:** Rashid Bin Hamad al-Naimi 1928-1981 **Obv:** State emblem, denomination above **Rev:** Head 3/4 left, denomination below

Date	Mintage	F	VF	XF	Unc	BU
ND(1970) Proof	1,175					Value: 75.00



KM# 26 5 RIYALS

15.0000 g., 0.9250 Silver 0.4461 oz. ASW **Ruler:** Rashid Bin Hamad al-Naimi 1928-1981 **Series:** F.A.O. **Obv:** State emblem, denomination above **Rev:** Open hands holding grain divide dates, F.A.O. below

Date	Mintage	F	VF	XF	Unc	BU
AH1390-1970 Proof	2,000					Value: 85.00

Note: This issue is not recognized by the F.A.O.



KM# 27 5 RIYALS

15.0000 g., 0.9250 Silver 0.4461 oz. ASW **Ruler:** Rashid Bin Hamad al-Naimi 1928-1981 **Subject:** Save Venice **Obv:** State emblem, denomination above, bust below **Rev:** Denomination, symbols and legend

Date	Mintage	F	VF	XF	Unc	BU
ND(1971) Proof	4,800					Value: 135



KM# 5 7-1/2 RIYALS

23.0000 g., 0.9250 Silver 0.6840 oz. ASW **Ruler:** Rashid Bin Hamad al-Naimi 1928-1981 **Subject:** Rashid bin Humaid al-Naimi **Obv:** State emblem, denomination above, bust below **Rev:** Bonafish right, denomination below, circle surrounds

Date	Mintage	F	VF	XF	Unc	BU
AH1389-1970	4,350					55.00 65.00
AH1389-1970 Proof	650					Value: 90.00



KM# 6 7-1/2 RIYALS

23.0000 g., 0.9250 Silver 0.6840 oz. ASW **Ruler:** Rashid Bin Hamad al-Naimi 1928-1981 **Obv:** Bust facing divides dates, circle surrounds **Rev:** Barbary Falcon right, denomination above, circle surrounds

Date	Mintage	F	VF	XF	Unc	BU
AH1389-1970	4,350					55.00 65.00
AH1389-1970 Proof	650					Value: 90.00



KM# 7 7-1/2 RIYALS

23.0000 g., 0.9250 Silver 0.6840 oz. ASW **Ruler:** Rashid Bin Hamad al-Naimi 1928-1981 **Obv:** Bust facing divides dates, circle surrounds **Rev:** Gazelle left, denomination above within circle

Date	Mintage	F	VF	XF	Unc	BU
AH1389-1970	4,350					60.00 70.00
AH1389-1970 Proof	650					Value: 95.00



KM# 13 7-1/2 RIYALS

23.0000 g., 0.8350 Silver 0.6174 oz. ASW **Ruler:** Rashid Bin Hamad al-Naimi 1928-1981 **Subject:** Death of Gamal Abdel Nasser **Obv:** State emblem divides denomination **Rev:** Head left divides dates

Date	Mintage	F	VF	XF	Unc	BU
AH1390-1970 Proof	6,000					Value: 50.00



KM# 9.1 10 RIYALS

30.0000 g., 0.9250 Silver 0.8921 oz. ASW **Ruler:** Rashid Bin Hamad al-Naimi 1928-1981 **Obv:** State emblem, denomination above **Rev:** Head left, denomination at left

Date	Mintage	F	VF	XF	Unc	BU
ND(1970) Proof						Value: 175
ND(1970) Matte						175

KM# 9.2 10 RIYALS

30.0000 g., 0.9250 Silver 0.8921 oz. ASW **Ruler:** Rashid Bin Hamad al-Naimi 1928-1981 **Obv:** State emblem, denomination above, PROOF added **Rev:** Head left, denomination at left

Date	Mintage	F	VF	XF	Unc	BU
ND(1970) Proof	3,200					Value: 50.00

KM# 28 25 RIYALS

5.1750 g., 0.9000 Gold 0.1497 oz. AGW **Ruler:** Rashid Bin Hamad al-Naimi 1928-1981 **Obv:** State emblem, denomination above **Rev:** Head left, denomination below
Date **Mintage** **F** **VF** **XF** **Unc** **BU**
 ND(1970) Proof — Value: 165

KM# 29 25 RIYALS

5.1750 g., 0.9000 Gold 0.1497 oz. AGW **Ruler:** Rashid Bin Hamad al-Naimi 1928-1981 **Obv:** State emblem, denomination above **Rev:** Head left, denomination below
Date **Mintage** **F** **VF** **XF** **Unc** **BU**
 ND(1970) Proof — Value: 165

KM# 30 25 RIYALS

5.1750 g., 0.9000 Gold 0.1497 oz. AGW **Ruler:** Rashid Bin Hamad al-Naimi 1928-1981 **Obv:** State emblem, denomination above **Rev:** Head left, denomination below
Date **Mintage** **F** **VF** **XF** **Unc** **BU**
 ND(1970) Proof — Value: 165

KM# 31 25 RIYALS

5.1750 g., 0.9000 Gold 0.1497 oz. AGW **Ruler:** Rashid Bin Hamad al-Naimi 1928-1981 **Obv:** State emblem, denomination above **Rev:** Head left, denomination below
Date **Mintage** **F** **VF** **XF** **Unc** **BU**
 ND(1970) Proof — Value: 165

KM# 32 25 RIYALS

5.1750 g., 0.9000 Gold 0.1497 oz. AGW **Ruler:** Rashid Bin Hamad al-Naimi 1928-1981 **Obv:** State emblem, denomination above **Rev:** Head 3/4 left, denomination below
Date **Mintage** **F** **VF** **XF** **Unc** **BU**
 ND(1970) Proof — Value: 165

KM# 33 25 RIYALS

5.1750 g., 0.9000 Gold 0.1497 oz. AGW **Ruler:** Rashid Bin Hamad al-Naimi 1928-1981 **Obv:** State emblem, denomination above **Rev:** Head left, denomination below
Date **Mintage** **F** **VF** **XF** **Unc** **BU**
 ND(1970) Proof — Value: 165

KM# 34 25 RIYALS

5.1750 g., 0.9000 Gold 0.1497 oz. AGW **Ruler:** Rashid Bin Hamad al-Naimi 1928-1981 **Obv:** State emblem, denomination above **Rev:** Head 3/4 right, denomination below
Date **Mintage** **F** **VF** **XF** **Unc** **BU**
 ND(1970) Proof — Value: 165

KM# 35 25 RIYALS

5.1750 g., 0.9000 Gold 0.1497 oz. AGW **Ruler:** Rashid Bin Hamad al-Naimi 1928-1981 **Obv:** State emblem, denomination above **Rev:** Head 3/4 left, denomination below
Date **Mintage** **F** **VF** **XF** **Unc** **BU**
 ND(1970) Proof — Value: 165



KM# 15 25 RIYALS

5.1750 g., 0.9000 Gold 0.1497 oz. AGW **Ruler:** Rashid Bin Hamad al-Naimi 1928-1981 **Subject:** Death of Gamal Abdel Nassar **Obv:** State emblem divides denomination **Rev:** Head left divides dates **Note:** Some examples have a serial number on the obverse below the bust.

Date **Mintage** **F** **VF** **XF** **Unc** **BU**
 AH1390 Proof 1,100 Value: 150

KM# 36 25 RIYALS

5.1750 g., 0.9000 Gold 0.1497 oz. AGW **Ruler:** Rashid Bin Hamad al-Naimi 1928-1981 **Rev:** Two men ringing large bell **Leg.:** Save Venice

Date **Mintage** **F** **VF** **XF** **Unc** **BU**
 ND(1971) Proof — Value: 200

KM# 16 50 RIYALS

10.3500 g., 0.9000 Gold 0.2995 oz. AGW **Ruler:** Rashid Bin Hamad al-Naimi 1928-1981 **Subject:** Death of Gamal Abdel Nassar **Obv:** State emblem divides denomination **Rev:** Head left divides dates **Note:** Some examples have a serial number below the bust on the obverse

Date **Mintage** **F** **VF** **XF** **Unc** **BU**
 AH1390 Proof 700 Value: 275



KM# 39 50 RIYALS

10.3500 g., 0.9000 Gold 0.2995 oz. AGW **Ruler:** Rashid Bin Hamad al-Naimi 1928-1981 **Subject:** Save Venice **Obv:** State emblem, denomination above, bust below **Rev:** Stallion divides denomination

Date **Mintage** **F** **VF** **XF** **Unc** **BU**
 ND(1971) Proof — Value: 375

KM# 41 75 RIYALS

15.5300 g., 0.9000 Gold 0.4494 oz. AGW **Ruler:** Rashid Bin Hamad al-Naimi 1928-1981 **Series:** F.A.O.

Date **Mintage** **F** **VF** **XF** **Unc** **BU**
 AH1389-1969 Proof — Value: 450

KM# 10 100 RIYALS

20.7000 g., 0.9000 Gold 0.5989 oz. AGW **Ruler:** Rashid Bin Hamad al-Naimi 1928-1981 **Obv:** State emblem, denomination above **Rev:** Head left, denomination at left

Date **Mintage** **F** **VF** **XF** **Unc** **BU**
 ND(1970) Proof 1,000 Value: 550



KM# 40 100 RIYALS

20.7000 g., 0.9000 Gold 0.5989 oz. AGW **Ruler:** Rashid Bin Hamad al-Naimi 1928-1981 **Subject:** Save Venice **Obv:** State emblem, denomination above, bust below **Rev:** Courthouse, denomination lower left

Date **Mintage** **F** **VF** **XF** **Unc** **BU**
 ND(1971) Proof — Value: 600

ESSAIS

With Assay or Proof

KM# Date **Mintage** **Identification** **Mkt Val**



E1 1969 1,250 Riyal. Silver. Denomination within circle. Chicken below state emblem, two dates. 40.00



E2 1969 1,250 2 Riyals. Silver. Denomination within circle. Chicken below state emblem, two dates. 50.00



E3 1969 1,250 5 Riyals. Silver. Denomination within circle. Chicken below state emblem, two dates. 55.00



E4 1970 100 Riyal. Denomination within circle. Chicken below state emblem, three dates. 50.00

KM# Date **Mintage** **Identification** **Mkt Val**



E5 1970 100 2 Riyals. Denomination within circle. Chicken below state emblem, three dates. 60.00



E6 1970 100 5 Riyals. Denomination within circle. Chicken below state emblem, three dates. 80.00

E7 1970 — 5 Riyals. Aluminum. State emblem divides denomination. Head left divides dates. 40.00



E8 1970 — 7-1/2 Riyals. Silver. Denomination above state emblem, bust below divides dates. Fish above denomination, circle surrounds. 100



E9 1970 — 7-1/2 Riyals. Silver. Bust facing divides dates, circle surrounds. Barbary Falcon right, denomination above, circle surrounds. 100

E10 1970 — 7-1/2 Riyals. Aluminum. Bust facing divides dates, circle surrounds. Gazelle left divides denomination, circle surrounds. 120

E11 1970 — 7-1/2 Riyals. Aluminum. State emblem divides denomination. Head left divides dates. 60.00

E12 ND(1970) 800 10 Riyals. KM#9.2 80.00

PATTERNS

Including off metal strikes

KM# Date Mintage Identification Mkt Val



Pn1 1970 — 100 Dirhams. Copper-Nickel. —

MINT SETS

KM#	Date	Mintage	Identification	Issue Price	Mkt Val
MS1	1969 (3)	—	KM#1.1-3.1	—	55.00
MS2	1970 (3)	4,350	KM#5-7	—	200

PROOF SETS

KM#	Date	Mintage	Identification	Issue Price	Mkt Val
PS1	1969 (3)	1,200	KM#1.1-3.1	11.22	160
PS2	1970 (8)	1,175	KM#17-24	—	600
PS3	1970 (8)	—	KM#28-35	—	1,320
PS4	1970 (4)	—	KM#12, 13, 15, 16	—	500
PS5	1970 (3)	100	KM#E4-6	—	190
PS6	1970 (3)	650	KM#5-7	19.50	275
PS7	1970 (3)	—	KM#E9, E7, 10	—	700
PS8	1970 (2)	800	KM#E7, 10	—	600
PS9	1970 (2)	5,000	KM#12, 13	9.50	80.00
PS10	1970 (3)	—	KM#12, 13, 15	—	225
PS11	1970 (3)	—	KM#9.1, 9.2, 10	—	775
PS12	1971 (4)	—	KM#27, 36, 39, 40	—	1,300



The Republic of Albania, a Balkan republic bounded by Macedonia, Greece, Montenegro, and the Adriatic Sea, has an area of 11,100 sq. mi. (28,748 sq. km.) and a population of 3.49 million. Capital: Tirane. The country is predominantly agricultural, although recent progress has been made in the manufacturing and mining sectors. Petroleum, chrome, iron, copper, cotton textiles, tobacco and wood products are exported.

Independence was re-established by revolt in 1912, and the present borders established in 1913 by a conference of European powers, which, in 1914, placed Prince William of Wied on the throne; popular discontent forced his abdication within months. In 1920, following World War I occupancy by several nations, a republic was set up. Ahmed Zogu seized the presidency in 1925, and in 1928 he proclaimed himself king with the title of Zog I. King Zog fled when Italy occupied Albania in 1939 and enthroned King Victor Emanuel of Italy. Upon the surrender of Italy to the Allies in 1943, German troops occupied the country. They withdrew in 1944, and communist partisans seized power, naming Gen. Enver Hoxha provisional president. In 1946, following a victory by the communist front in the 1945 elections, a new constitution modeled on that of the USSR was adopted. In accordance with the constitution of Dec. 28, 1976, the official name of Albania was changed from the Peoples Republic of Albania to the Peoples Socialist Republic of Albania.

Albania's former communists were routed in elections. March 1992, amid economic collapse and social unrest, Sali Berisha was elected as the first non-communist president since World War II. Rexhep Mejdani, elected president in 1997, succeeds him.

RULERS

Ahmed Bey Zogu - King Zog I, 1928-1939
Vittorio Emanuele III, 1939-1943

MINT MARKS

L - London
R - Rome
V - Vienna

MONETARY SYSTEM

100 Qindar Leku = 1 Lek
100 Qindar Ari = 1 Frang Ar = 5 Lek

KINGDOM

STANDARD COINAGE



KM# 1 5 QINDAR LEKU
Bronze **Ruler:** Ahmed Bey Zogu - King Zog I **Obv:** Lion head
left Rev: Value above oak branch

Date	Mintage	F	VF	XF	Unc	BU
1926R	512,000	22.00	60.00	95.00	210	—



KM# 2 10 QINDAR LEKU
Bronze **Obv:** Eagle's head **right Rev:** Value between olive branches

Date	Mintage	F	VF	XF	Unc	BU
1926R	511,000	16.00	50.00	85.00	165	—



KM# 14 QINDAR AR
Bronze **Ruler:** Ahmed Bey Zogu - King Zog I **Obv:** Two headed Eagle **Rev:** Value above oak leaves and acorn

Date	Mintage	F	VF	XF	Unc	BU
1935R	2,000,000	2.50	6.00	14.00	34.00	—



KM# 15 2 QINDAR ARI
Bronze **Ruler:** Ahmed Bey Zogu - King Zog I **Obv:** Two headed Eagle **Rev:** Value above oak leaves

Date	Mintage	F	VF	XF	Unc	BU
1935R	1,500,000	3.50	10.00	18.00	40.00	—



KM# 3 1/4 LEKU
Nickel **Obv:** Lion advancing left **Rev:** Oak branch above value

Date	Mintage	F	VF	XF	Unc	BU
1926R	506,000	3.50	8.00	24.00	50.00	55.00
1927R	756,000	3.50	8.00	16.00	38.00	50.00

KM# 4 1/2 LEK
6.0700 g., Nickel, 23.96 mm. **Obv:** Two headed Eagle **Rev:** Hercules wrestling Nemean lion

Date	Mintage	F	VF	XF	Unc	BU
1926R	1,002,000	3.00	6.00	14.00	30.00	—



KM# 13 1/2 LEK
Nickel **Ruler:** Ahmed Bey Zogu - King Zog I **Obv:** Kings arms **Rev:** Hercules wrestling Nemean lion

Date	Mintage	F	VF	XF	Unc	BU
1930V	500,000	3.00	5.50	12.00	28.00	—
1931L	500,000	3.00	5.50	12.00	28.00	—
1931L Proof	—	—	—	—	Value: 200	—



KM# 5 LEK
8.0000 g., Nickel, 26.7 mm. **Obv:** Head right **Rev:** Caped man on horse right

Date	Mintage	F	VF	XF	Unc	BU
1926R	1,004,000	2.00	4.00	10.00	25.00	—
1927R	506,000	3.00	7.00	18.00	38.00	—
1930V	1,250,000	1.50	3.00	7.00	22.00	—
1931L	1,000,000	2.00	4.00	10.00	25.00	—
1931L Proof	—	—	—	—	Value: 220	—



KM# 6 FRANG AR
5.0000 g., 0.8350 Silver 0.1342 oz. ASW, 23 mm. **Obv:** Helmeted head right **Rev:** Prow of ancient ship

Date	Mintage	F	VF	XF	Unc	BU
1927R	100,000	70.00	130	200	385	—
1928R	60,000	70.00	140	220	410	—



KM# 16 FRANG AR
5.0000 g., 0.8350 Silver 0.1342 oz. ASW, 23.20 mm. **Ruler:** Ahmed Bey Zogu - King Zog I **Obv:** Head right, date below **Rev:** Kings Arms

Date	Mintage	F	VF	XF	Unc	BU
1935R	700,000	5.00	10.00	24.00	65.00	—
1937R	600,000	5.00	12.00	30.00	75.00	—



KM# 18 FRANG AR
5.0000 g., 0.8350 Silver 0.1342 oz. ASW, 23 mm. **Ruler:** Ahmed Bey Zogu - King Zog I **Subject:** 25th Anniversary of Independence **Obv:** Head right, date below **Rev:** Kings Arms

Date	Mintage	F	VF	XF	Unc	BU
1937R	50,000	8.00	16.00	36.00	95.00	—



KM# 7 2 FRANGA ARI
10.0000 g., 0.8350 Silver 0.2684 oz. ASW, 28 mm. **Obv:** Standing eagle with wings spread divides denomination **Rev:** Seed sower

Date	Mintage	F	VF	XF	Unc	BU
1926R	50,000	60.00	130	250	420	—
1927R	50,000	70.00	150	270	420	—
1928R	60,000	60.00	130	250	410	—



KM# 17 2 FRANGA ARI
 10.0000 g., 0.8350 Silver 0.2684 oz. ASW **Ruler:** Ahmed Bey Zogu - King Zog I **Obv:** Head right, date below **Rev:** Kings Arms

Date	Mintage	F	VF	XF	Unc	BU
1935R	150,000	10.00	30.00	75.00	135	—



KM# 19 2 FRANGA ARI
 10.0000 g., 0.8350 Silver 0.2684 oz. ASW **Ruler:** Ahmed Bey Zogu - King Zog I **Subject:** 25th Anniversary of Independence **Obv:** Head right, date below **Rev:** Kings arms

Date	Mintage	F	VF	XF	Unc	BU
1937R	25,000	15.00	30.00	80.00	160	—



KM# 8.1 5 FRANGA ARI
 25.0000 g., 0.9000 Silver 0.7234 oz. ASW **Ruler:** Ahmed Bey Zogu - King Zog I **Obv:** Head right **Rev:** Man with plow left, value below

Date	Mintage	F	VF	XF	Unc	BU
1926R	60,000	100	220	450	750	—
1927V	Est. 40,000	—	—	—	—	—

Note: Only exist as provas

KM# 8.2 5 FRANGA ARI
 25.0000 g., 0.9000 Silver 0.7234 oz. ASW **Ruler:** Ahmed Bey Zogu - King Zog I **Obv:** Head right, star below head **Rev:** Man with plow left, value below

Date	Mintage	F	VF	XF	Unc	BU
1926R	Inc. above	130	300	490	800	—



KM# 9 10 FRANGA ARI
 3.2258 g., 0.9000 Gold 0.0933 oz. AGW **Ruler:** Ahmed Bey Zogu - King Zog I **Obv:** Head left **Rev:** Double imperial eagle divides denomination below

Date	Mintage	F	VF	XF	Unc	BU
1927R	6,000	160	175	275	385	—



KM# 10 20 FRANGA ARI
 6.4516 g., 0.9000 Gold 0.1867 oz. AGW, 21 mm. **Ruler:** Ahmed Bey Zogu - King Zog I **Obv:** Head left **Rev:** Double imperial eagle divides denomination below

Date	Mintage	F	VF	XF	Unc	BU
1926R	—	BV	190	270	365	—
1927R	6,000	BV	185	260	375	—



KM# 12 20 FRANGA ARI
 6.4516 g., 0.9000 Gold 0.1867 oz. AGW, 21 mm. **Subject:** George Kastrioti "Skanderbeg" **Obv:** Lion of St. Mark right divides denomination, date below **Rev:** Bust right

Date	Mintage	F	VF	XF	Unc	BU
1926R	5,900	BV	280	330	450	—
1926 Fasces	100	—	—	4,200	6,600	—
Note: 90 pieces were reported melted						
1927V	5,053	BV	185	290	400	—



KM# 20 20 FRANGA ARI
 6.4516 g., 0.9000 Gold 0.1867 oz. AGW, 21 mm. **Ruler:** Ahmed Bey Zogu - King Zog I **Subject:** 25th Anniversary of Independence **Obv:** Head right, date below **Rev:** Kings arms, denomination below

Date	Mintage	F	VF	XF	Unc	BU
1937R	2,500	—	225	350	500	—



KM# 22 20 FRANGA ARI
 6.4516 g., 0.9000 Gold 0.1867 oz. AGW, 21 mm. **Ruler:** Ahmed Bey Zogu - King Zog I **Subject:** Marriage of King Zog to Countess Geraldine Apponyi, April 27, 1938 **Obv:** Head right, date below **Rev:** Kings arms, denomination below

Date	Mintage	F	VF	XF	Unc	BU
1938R	2,500	—	225	350	500	—



KM# 24 20 FRANGA ARI
 6.4516 g., 0.9000 Gold 0.1867 oz. AGW, 21 mm. **Ruler:** Ahmed Bey Zogu - King Zog I **Subject:** 10th Anniversary - Reign of King Zog **Obv:** Head right, date below **Rev:** Kings arms, denomination below

Date	Mintage	F	VF	XF	Unc	BU
1938R	1,000	—	250	400	600	—

Note: Pieces struck in 1969 from new dies



KM# 25 50 FRANGA ARI
 16.1290 g., 0.9000 Gold 0.4667 oz. AGW **Ruler:** Ahmed Bey Zogu - King Zog I **Subject:** 10th Anniversary - Reign of King Zog **Obv:** Head right, date below **Rev:** Kings Arms, denomination below

Date	Mintage	F	VF	XF	Unc	BU
1938R	600	—	600	900	1,650	—

Note: Pieces struck in 1969 from new dies

KM# 11.1 100 FRANGA ARI
 32.2580 g., 0.9000 Gold 0.9334 oz. AGW, 35 mm. **Ruler:** Ahmed Bey Zogu - King Zog I **Obv:** Head left **Rev:** Biga right, denomination below

Date	Mintage	F	VF	XF	Unc	BU
1926R	6,614	—	900	1,100	1,650	—

Note: Mintage figures includes provas, Pr7-9



KM# 11.2 100 FRANGA ARI
 32.2580 g., 0.9000 Gold 0.9334 oz. AGW, 35 mm. **Ruler:** Ahmed Bey Zogu - King Zog I **Obv:** Head left, star below **Rev:** Biga right, denomination below

Date	Mintage	F	VF	XF	Unc	BU
1926R	Inc. above	—	925	1,150	1,750	—



KM# 11.3 100 FRANGA ARI
 32.2580 g., 0.9000 Gold 0.9334 oz. AGW, 35 mm. **Ruler:** Ahmed Bey Zogu - King Zog I **Obv:** Head left, two stars below **Rev:** Biga right, denomination below

Date	Mintage	F	VF	XF	Unc	BU
1926R	Inc. above	—	925	1,150	1,750	—



KM# 11a.1 100 FRANGA ARI
 32.2580 g., 0.9000 Gold 0.9334 oz. AGW, 35 mm. **Ruler:** Ahmed Bey Zogu - King Zog I **Obv:** Head left **Rev:** Biga right, denomination below

Date	Mintage	F	VF	XF	Unc	BU
1927R	5,000	—	900	1,000	1,000	—

Note: Mintage figure includes provas, Pr17-19

KM# 11a.2 100 FRANGA ARI
 32.2580 g., 0.9000 Gold 0.9334 oz. AGW **Ruler:** Ahmed Bey Zogu - King Zog I **Obv:** Head left, star below **Rev:** Biga right, denomination below

Date	Mintage	F	VF	XF	Unc	BU
1927R	Inc. above	—	950	1,150	2,000	—

KM# 11a.3 100 FRANGA ARI
 32.2580 g., 0.9000 Gold 0.9334 oz. AGW **Ruler:** Ahmed Bey Zogu - King Zog I **Obv:** Head left, two stars below **Rev:** Biga right, denomination below

Date	Mintage	F	VF	XF	Unc	BU
1927R	Inc. above	—	950	1,150	2,000	—

ITALIAN OCCUPATION WWII STANDARD COINAGE



KM# 21 100 FRANGA ARI
32.2580 g., 0.9000 Gold 0.9334 oz. AGW, 35 mm. **Ruler:** Ahmed Bey Zogu - King Zog I **Subject:** 25th Anniversary of Independence **Obv:** Head right, date below **Rev:** Kings arms divide denomination below

Date	Mintage	F	VF	XF	Unc	BU
1937R	500	—	1000	1,600	2,350	—



KM# 23 100 FRANGA ARI
32.2580 g., 0.9000 Gold 0.9334 oz. AGW, 35 mm. **Ruler:** Ahmed Bey Zogu - King Zog I **Subject:** Marriage of King Zog to Countess Geraldine Apponyi, April 27, 1938 **Obv:** Head right, date below **Rev:** Kings Arms divide denomination below

Date	Mintage	F	VF	XF	Unc	BU
1938R	500	—	1000	1,600	2,350	—



KM# 26 100 FRANGA ARI
32.2580 g., 0.9000 Gold 0.9334 oz. AGW, 35 mm. **Ruler:** Ahmed Bey Zogu - King Zog I **Subject:** 10th Anniversary - Reign of King Zog **Obv:** Head right, date below **Rev:** Kings Arms divide denomination below

Date	Mintage	F	VF	XF	Unc	BU
1938R	500	—	1000	1,600	2,350	—

Note: Pieces restruck in 1969 from new dies

KM# 27 0.05 LEK
Aluminum-Bronze **Ruler:** Vittorio Emanuele III **Obv:** Head right **Rev:** Value below oak branch

Date	Mintage	F	VF	XF	Unc	BU
1940R	1,400,000	3.00	6.00	16.00	32.00	—
1941R Rare	200,000	100	150	330	570	—

KM# 28 0.10 LEK
Aluminum-Bronze **Ruler:** Vittorio Emanuele III **Obv:** Head left **Rev:** Value below olive branch

Date	Mintage	F	VF	XF	Unc	BU
1940R	550,000	4.00	8.00	20.00	35.00	—
1941R	250,000	18.00	50.00	100	170	—

KM# 29 0.20 LEK
4.0000 g., Stainless Steel, 21.7 mm. **Ruler:** Vittorio Emanuele III **Obv:** Helmeted head right **Rev:** Double eagle between columns, value below

Date	Mintage	F	VF	XF	Unc	BU
1939R	900,000	1.00	4.00	8.00	14.00	—

Note: 1939 dated coins exist in 2 varieties, magnetic and non-magnetic

1940R	700,000	1.00	2.00	6.00	16.00	—
1941R	1,400,000	1.00	2.00	4.00	12.00	—

KM# 30 0.50 LEK
Stainless Steel **Ruler:** Vittorio Emanuele III **Obv:** Helmeted head left **Rev:** Double eagle between columns, value below

Date	Mintage	F	VF	XF	Unc	BU
1939R	100,000	1.50	4.00	10.00	28.00	—

Note: 1939 dated coins exist in two varieties, magnetic and non-magnetic

1940R	500,000	1.50	3.00	6.00	16.00	—
1941R	—	1.50	3.00	7.00	18.00	—



KM# 31 1 LEK
Stainless Steel **Ruler:** Vittorio Emanuele III **Obv:** Helmeted head right **Rev:** Double eagle between columns, value below

Note: Coins dated after 1939 were not struck for circulation.

Date	Mintage	F	VF	XF	Unc	BU
1939R	2,100,000	1.50	2.50	5.00	15.00	—

Note: 1939 dated coins exist in two varieties, magnetic and non-magnetic

1940R Rare 1,500,000 — — — — —
Note: The official mintage figure is large, but few examples are known

1941R Rare 1,000,000 — — — — —
Note: The official mintage figure is large, but few examples are known



KM# 32 2 LEK
Stainless Steel **Ruler:** Vittorio Emanuele III **Obv:** Helmeted head left **Rev:** Double eagle between columns, value below **Note:** Coins dated after 1939 were not struck for circulation.

Date	Mintage	F	VF	XF	Unc	BU
1939R	1,300,000	2.00	4.00	9.00	20.00	—

Note: 1939 dated coins exist in 2 varieties, magnetic and non-magnetic

1940R Rare — — — — —
1941R Rare — — — — —



KM# 33 5 LEK
5.0000 g., 0.8350 Silver 0.1342 oz. ASW **Ruler:** Vittorio Emanuele III **Obv:** Head left **Rev:** Double eagle between columns, value

Date	Mintage	F	VF	XF	Unc	BU
1939R	1,350,000	6.00	12.00	35.00	75.00	—



KM# 34 10 LEK
10.0000 g., 0.8350 Silver 0.2684 oz. ASW **Ruler:** Vittorio Emanuele III **Obv:** Head right **Rev:** Double eagle between columns, value

Date	Mintage	F	VF	XF	Unc	BU
1939R	175,000	40.00	70.00	120	220	—

PEOPLE'S SOCIALIST REPUBLIC 1945 - 1990

STANDARD COINAGE



KM# 39 5 QINDARKA
0.7500 g., Aluminum, 18 mm. **Obv:** National Arms, date below **Rev:** Five stars across top, value in center of wheat

Date	Mintage	F	VF	XF	Unc	BU
1964	—	0.10	0.25	0.50	1.25	1.50

Note: 1964 dated coins exist in two varieties, magnetic and non-magnetic



KM# 44 5 QINDARKA
0.8000 g., Aluminum, 18 mm. **Subject:** 25th Anniversary of Liberation **Obv:** National Arms, two dates below **Rev:** Five stars across top, value in center of wheat

Date	Mintage	F	VF	XF	Unc	BU
ND (1969)	—	0.10	0.20	0.30	0.85	1.25

Note: The official mintage figure is large, but few examples are known



KM# 71 5 QINDARKA
Aluminum **Obv:** National Arms, date below **Rev:** Value between wheat **Edge:** Plain

Date	Mintage	F	VF	XF	Unc	BU
1988	—	—	—	0.20	0.65	1.00



KM# 40 10 QINDARKA
1.0900 g., Aluminum, 17.95 mm. **Obv:** National Arms, date below **Rev:** Five stars across top, value at center between wheat

Date	Mintage	F	VF	XF	Unc	BU
1964	—	0.15	0.30	0.60	1.50	1.75

Note: 1964 dated coins exist in two varieties, magnetic and non-magnetic



KM# 45 10 QINDARKA
1.2000 g., Aluminum, 20 mm. **Subject:** 25th Anniversary of Liberation **Obv:** National Arms, two dates **Rev:** Five stars across top, value at center between wheat

Date	Mintage	F	VF	XF	Unc	BU
ND (1969)	—	0.10	0.20	0.35	1.00	1.25

Note: 1969 dated coins exist in two varieties, magnetic and non-magnetic

**KM# 60 10 QINDARKA**

Aluminum, 20 mm. **Obv:** National Arms, date below **Rev:** Value at center between wheat **Edge:** Plain

Date	Mintage	F	VF	XF	Unc	BU
1988	—	—	—	0.30	0.80	1.25

**KM# 72 50 QINDARKA**

2.0000 g., Aluminum, 24.1 mm. **Obv:** National Arms, date below **Rev:** Value at center between wheat, inside beaded circle **Edge:** Plain

Date	Mintage	F	VF	XF	Unc	BU
1988	—	—	—	0.50	1.40	2.25

**KM# 74 1 LEK**

2.0000 g., Aluminum, 24.2 mm. **Obv:** National Arms, date below **Rev:** Large value above wheat inside beaded circle

Date	Mintage	F	VF	XF	Unc	BU
1988	—	—	—	0.40	1.60	2.00

**KM# 41 20 QINDARKA**

1.5000 g., Aluminum, 22 mm. **Obv:** National Arms, date below **Rev:** Five stars across top, value at center between wheat

Date	Mintage	F	VF	XF	Unc	BU
1964	—	0.20	0.40	0.60	1.75	2.00

**KM# 35 1/2 LEKU**

Zinc **Obv:** National Arms inside 3/4 circle of stars **Rev:** Value inside circle of stars, date at bottom

Date	Mintage	F	VF	XF	Unc	BU
1947	—	0.40	0.80	2.00	5.00	7.00
1957	—	0.25	0.50	1.00	2.00	3.00

**KM# 37 2 LEKE**

Zinc **Obv:** National Arms within 3/4 circle of stars, beaded edge **Rev:** Large value at center of circle stars, date below, beaded edge

Date	Mintage	F	VF	XF	Unc	BU
1947	—	0.50	1.25	3.00	6.00	8.00
1957	—	0.35	0.75	1.50	3.00	4.00

**KM# 46 20 QINDARKA**

1.6000 g., Aluminum, 22 mm. **Subject:** 25th Anniversary of Liberation **Obv:** National Arms, two dates **Rev:** Five stars across top, value at center between wheat

Date	Mintage	F	VF	XF	Unc	BU
ND (1969)	—	0.15	0.30	0.50	1.25	1.50

**KM# 36 1 LEK**

Zinc **Obv:** National Arms inside 3/4 circle of stars **Rev:** Value inside circle of stars, date at bottom

Date	Mintage	F	VF	XF	Unc	BU
1947	—	0.60	1.00	3.00	6.00	8.00
1957	—	0.35	0.75	1.50	3.00	4.00

**KM# 67 2 LEKE**

7.6000 g., Copper-Nickel, 26 mm. **Subject:** 45th Anniversary - WWII **Obv:** National Arms, date below **Rev:** Armed man standing inside star, right arm raised, value to right

Date	Mintage	F	VF	XF	Unc	BU
1989	—	—	—	1.00	3.75	5.50

**KM# 65 20 QINDARKA**

Aluminum **Obv:** National Arms, date below **Rev:** Value at center between wheat

Date	Mintage	F	VF	XF	Unc	BU
1988	—	—	—	0.20	0.80	1.25

**KM# 43 1 LEK**

2.3000 g., Aluminum, 26.5 mm. **Obv:** National Arms between stars, date at bottom **Rev:** Five stars across top, value at center of wheat

Date	Mintage	F	VF	XF	Unc	BU
1964	—	0.50	1.00	2.00	4.00	5.50

**KM# 73 2 LEKE**

Copper-Nickel **Obv:** National Arms, date below **Rev:** Large value above wheat within beaded circle **Edge:** Plain

Date	Mintage	F	VF	XF	Unc	BU
1989	—	—	—	1.20	4.00	5.50

**KM# 42 50 QINDARKA**

2.0000 g., Aluminum, 24.49 mm. **Obv:** National Arms, date below **Rev:** Five stars across top, value at center between wheat

Date	Mintage	F	VF	XF	Unc	BU
1964	—	0.50	0.75	2.00	4.00	6.00

**KM# 48 1 LEK**

2.3000 g., Aluminum, 26.5 mm. **Subject:** 25th Anniversary of Liberation **Obv:** National Arms between stars, two dates at bottom **Rev:** Armed man with knee on man on ground, value below

Date	Mintage	F	VF	XF	Unc	BU
ND (1969)	—	0.35	0.75	1.25	3.00	4.50

**KM# 38 5 LEKE**

Zinc **Obv:** National Arms within 3/4 circle of stars **Rev:** Large value within circle of stars, date below

Date	Mintage	F	VF	XF	Unc	BU
1947	—	1.00	1.75	4.50	8.00	10.00
1957	—	0.50	1.00	2.00	3.50	5.00

**KM# 47 50 QINDARKA**

2.0000 g., Aluminum, 24.4 mm. **Subject:** 25th Anniversary of Liberation **Rev:** Two half-length figures holding torch aloft, value below

Date	Mintage	F	VF	XF	Unc	BU
ND (1969)	—	0.30	0.50	1.00	2.00	3.00

**KM# 66 1 LEK**

Aluminum-Bronze **Obv:** National Arms inside legend, date below **Rev:** Large value above wheat inside beaded circle

Date	Mintage	F	VF	XF	Unc	BU
1988	—	—	—	0.50	1.80	2.25

**KM# 49.1 5 LEKE**

16.6600 g., 0.9990 Silver 0.5351 oz. ASW **Subject:** 500th Anniversary - Liga Lissi Skanderbeg's Victory Over the Turks
Obv: Arms on shield, swords behind, flanking sides, cap on top, two dates below shield **Rev:** Arms above denomination, without date below, oval fineness countermark punched in

Date	Mintage	F	VF	XF	Unc	BU
ND (1969) Proof	8,540					Value: 30.00

Note: Countermarks for 1968 and 1969 coins were hand positioned, then punched. The result is a variety of countermark positions, to the left and right of LEKE

**KM# 49.2 5 LEKE**

16.6600 g., 0.9990 Silver 0.5351 oz. ASW **Obv:** Arms on shield, cap above shield, swords behind, flanking sides, two dates below shield **Rev:** Denomination and date below arms

Date	Mintage	F	VF	XF	Unc	BU
1969 Proof	1,500					Value: 28.00

Note: Countermarks for 1968 and 1969 coins were hand positioned, then punched. The result is a variety of countermark positions, to the left and right of LEKE

**KM# 49.3 5 LEKE**

16.6600 g., 0.9990 Silver 0.5351 oz. ASW **Obv:** Arms on shield, cap above shield, swords behind, flanking sides, two dates below **Rev:** Denomination and date below arms, oval fineness in relief

Date	Mintage	F	VF	XF	Unc	BU
1970 Proof	500					Value: 50.00

Note: For the 1970 issue the fineness marking has been incorporated in the dies

**KM# 57 5 LEKE**

28.2000 g., Copper-Nickel, 38.7 mm. **Subject:** Seaport of Durazzo **Obv:** National Arms, date below **Rev:** Seaport left of sailing ship, denomination below

Date	Mintage	F	VF	XF	Unc	BU
1987	Est. 50,000	—	—	6.00	12.50	17.50

KM# 57a 5 LEKE

50.0000 g., 0.9000 Gold 1.4467 oz. AGW **Subject:** Seaport of Durazzo **Obv:** National Arms, date below **Rev:** Seaport left of sailing ship, denomination below

Date	Mintage	F	VF	XF	Unc	BU
1987 Proof	5					Value: 2,500

**KM# 61 5 LEKE**

28.2000 g., Copper-Nickel, 38.7 mm. **Subject:** 42nd Anniversary of First Railroad **Obv:** Train engine on right, emerging from tunnel, date at left, circle surrounds, denomination below **Rev:** Caboose entering tunnel on left, circle surrounds, dates below **Edge:** Reeded

Date	Mintage	F	VF	XF	Unc	BU
1988	20,000	—	—	6.50	18.00	26.00

**KM# 50.1 10 LEKE**

33.3300 g., 0.9990 Silver 1.0705 oz. ASW **Subject:** 500th Anniversary - Death of Prince Skanderbeg **Obv:** Figure on horseback right, divides dates **Rev:** Oval fineness countermark punched in, no date below; value below arms

Date	Mintage	F	VF	XF	Unc	BU
ND Proof	8,540					Value: 42.00

Note: Countermark for 1968 and 1969 coins were hand positioned, then punched. The result is a variety of countermark positions, to the left and right of LEKE

KM# 50.2 10 LEKE

33.3300 g., 0.9990 Silver 1.0705 oz. ASW **Obv:** Figure on horseback right, divides dates **Rev:** Denomination and date below arms

Date	Mintage	F	VF	XF	Unc	BU
1969 Proof	1,500					Value: 50.00

Note: Countermark for 1968 and 1969 coins were hand positioned, then punched. The result is a variety of countermark positions, to the left and right of LEKE

**KM# 50.3 10 LEKE**

33.3300 g., 0.9990 Silver 1.0705 oz. ASW **Obv:** Figure on horseback right, divides dates **Rev:** Oval fineness is in relief, date and value below arms

Date	Mintage	F	VF	XF	Unc	BU
1970 Proof	500					Value: 60.00

Note: For the 1970 issues the fineness marking has been incorporated in the dies

**KM# 50.4 10 LEKE**

33.3300 g., 0.9990 Silver 1.0705 oz. ASW **Obv:** Figure on horseback right, divides dates **Rev:** Hallmark countermark left of LEKE, oval fineness countermark in relief, date and value below arms

Date	Mintage	F	VF	XF	Unc	BU
1970 Proof	Inc. above					Value: 60.00

Note: For the 1970 issues the fineness marking has been incorporated in the dies

**KM# 51.1 20 LEKE**

3.9500 g., 0.9000 Gold 0.1143 oz. AGW **Subject:** 500th Anniversary - Death of Prince Skanderbeg **Obv:** Skanderbeg helmet within wreath, scythe at left of helmet **Rev:** Arms, value below, oval fineness countermark punched in

Date	Mintage	F	VF	XF	Unc	BU
1968	2,920					Value: 120

Note: Countermark for 1968 and 1969 coins were hand positioned, then punched. The result is a variety of countermark positions, to the left and right of LEKE

**KM# 51.2 20 LEKE**

3.9500 g., 0.9000 Gold 0.1143 oz. AGW **Obv:** Skanderbeg helmet within wreath, scythe at left of helmet **Rev:** Without fineness countermark (error)

Date	Mintage	F	VF	XF	Unc	BU
1968 Proof	Inc. above					Value: 120

KM# 51.3 20 LEKE

3.9500 g., 0.9000 Gold 0.1143 oz. AGW **Obv:** Skanderbeg helmet within wreath, scythe at left of helmet **Rev:** Cornucopia countermark at right of LEKE **Note:** Variety of countermark positions.

Date	Mintage	F	VF	XF	Unc	BU
1968 Paris	24	—	—	350	420	460

KM# 51.4 20 LEKE

3.9500 g., 0.9000 Gold 0.1143 oz. AGW **Obv:** Skanderbeg helmet within wreath, scythe at left **Rev:** Date added below arms **Note:** Variety of countermark positions.

Date	Mintage	F	VF	XF	Unc	BU
1969 Proof	650					Value: 150

**KM# 51.5 20 LEKE**

3.9500 g., 0.9000 Gold 0.1143 oz. AGW **Obv:** Skanderbeg helmet within wreath, scythe at left of helmet **Rev:** Date below arms, oval fineness in relief, incorporated in dies

Date	Mintage	F	VF	XF	Unc	BU
1970 Proof	500					Value: 160



KM# 51.6 20 LEKE

3.9500 g., 0.9000 Gold 0.1143 oz. AGW **Obv:** Skanderbeg helmet within wreath, scythe to left of helmet **Rev:** Sunken countermark 1 AR left of LEKE and raised oval fineness countermark on right incorporated into the dies

Date	Mintage	F	VF	XF	Unc	BU
1970 Proof	—	Value: 220				

KM# 53.1 50 LEKE

9.8700 g., 0.9000 Gold 0.2856 oz. AGW **Obv:** Argirocastrum Ruins, date below **Rev:** Oval fineness countermark

Date	Mintage	F	VF	XF	Unc	BU
1968 Proof	3,120	Value: 285				



KM# 53.2 50 LEKE

9.8700 g., 0.9000 Gold 0.2856 oz. AGW **Obv:** Argirocastrum ruins, date below **Rev:** Date below arms, oval fineness countermark, value below date

Date	Mintage	F	VF	XF	Unc	BU
1969 Proof	500	Value: 300				



KM# 53.3 50 LEKE

9.8700 g., 0.9000 Gold 0.2856 oz. AGW **Obv:** Ruins, without date **Rev:** Oval fineness countermark in relief

Date	Mintage	F	VF	XF	Unc	BU
1970 Proof	100	Value: 430				
Note: For the 1970 issue the fineness marking has been incorporated in the dies						

KM# 58a 50 LEKE

155.5000 g., 0.9990 Gold 4.9942 oz. AGW **Subject:** Seaport of Durazzo **Obv:** National arms, date below **Rev:** Seaport left of sailing ship, denomination below

Date	Mintage	F	VF	XF	Unc	BU
1987 Proof	5	Value: 6,500				



KM# 52.1 25 LEKE

83.3300 g., 0.9990 Silver 2.6763 oz. ASW **Obv:** Dance with swords, date below **Rev:** Denomination below arms, oval fineness countermark

Date	Mintage	F	VF	XF	Unc	BU
1968 Proof	8,540	Value: 70.00				
Note: Countermarks for 1968 and 1969 coins were hand positioned, then punched; the result is a variety of countermark positions, to the left and the right of LEKE						

KM# 52.2 25 LEKE

83.3300 g., 0.9990 Silver 2.6763 oz. ASW **Obv:** Dance with swords, date below **Rev:** Denomination below arms, oval fineness countermark

Date	Mintage	F	VF	XF	Unc	BU
1969 Proof	—	Value: 80.00				



KM# 62 50 LEKE

168.1500 g., 0.9250 Silver 5.0005 oz. ASW, 65 mm. **Subject:** 42nd Anniversary - First Railroad **Obv:** Engine emerging from tunnel at right, date at left, within inner circle, denomination below **Rev:** Caboose entering tunnel, within inner circle, dates below **Note:** Illustration reduced.

Date	Mintage	F	VF	XF	Unc	BU
1988 Proof	7,500	Value: 340				



KM# 54.1 100 LEKE

19.7500 g., 0.9000 Gold 0.5715 oz. AGW **Obv:** Peasant girl in national dress, date below **Rev:** Oval fineness countermark

Date	Mintage	F	VF	XF	Unc	BU
1968 Proof	3,470	Value: 575				

KM# 54.2 100 LEKE

19.7500 g., 0.9000 Gold 0.5715 oz. AGW **Obv:** Peasant girl in national dress, date below **Rev:** Date below arms, oval fineness countermark

Date	Mintage	F	VF	XF	Unc	BU
1969 Proof	450	Value: 625				

KM# 54.3 100 LEKE

19.7500 g., 0.9000 Gold 0.5715 oz. AGW **Obv:** Without date **Rev:** Oval fineness countermark in relief incorporated into the dies

Date	Mintage	F	VF	XF	Unc	BU
1970 Proof	Inc. above	Value: 650				

KM# 59 100 LEKE

6.4500 g., 0.9000 Gold 0.1866 oz. AGW **Subject:** Seaport of Durazzo **Obv:** National arms, date below **Rev:** Seaport left of sailing ship, denomination below

Date	Mintage	F	VF	XF	Unc	BU
1987 Proof	5,000	Value: 195				

KM# 63 100 LEKE

6.4500 g., 0.9000 Gold 0.1866 oz. AGW **Subject:** 42nd Anniversary - First Railroad **Obv:** Train engine emerging from tunnel **Rev:** Caboose entering tunnel **Note:** Without hole in coin

Date	Mintage	F	VF	XF	Unc	BU
1988 Proof	2,000	Value: 285				

KM# 52.3 25 LEKE

83.3300 g., 0.9990 Silver 2.6763 oz. ASW, 60 mm. **Obv:** Dance with swords, without date **Rev:** Oval fineness countermark in relief **Note:** Illustration reduced.

Date	Mintage	F	VF	XF	Unc	BU
1970 Proof	500	Value: 95.00				

Note: For the 1970 issue the fineness marking has been incorporated in the dies

KM# 58 50 LEKE

168.1500 g., 0.9250 Silver 5.0005 oz. ASW, 65 mm. **Subject:** Seaport of Durazzo **Obv:** National arms, date below **Rev:** Seaport left of sailing ship, denomination below **Note:** Illustration reduced.

Date	Mintage	F	VF	XF	Unc	BU
1987 Proof	Est. 15,000	Value: 150				

REPUBLIC
STANDARD COINAGE



KM# 55.1 200 LEKE
39.4900 g., 0.9000 Gold 1.1426 oz. AGW **Subject:** Buthrotum Ruins **Obv:** Head right, date at left, ruins in background **Rev:** Arms above denomination

Date	Mintage	F	VF	XF	Unc	BU
1968 Proof	2,170	Value: 1,200				

KM# 55.2 200 LEKE
39.4900 g., 0.9000 Gold 1.1426 oz. AGW **Obv:** Head right, date at left, ruins in background **Rev:** Date below arms, oval fineness countermark in a variety of positions

Date	Mintage	F	VF	XF	Unc	BU
1969 Proof	200	Value: 1,300				

KM# 55.3 200 LEKE
39.4900 g., 0.9000 Gold 1.1426 oz. AGW **Obv:** Head right, ruins in background, without date **Rev:** Oval fineness countermark in relief incorporated into the die

Date	Mintage	F	VF	XF	Unc	BU
1970 Proof	Inc. above	Value: 1,350				



KM# 56.1 500 LEKE
98.7400 g., 0.9000 Gold 2.8570 oz. AGW **Subject:** 500th Anniversary - Death of Prince Skanderbeg **Rev:** National arms above denomination

Date	Mintage	F	VF	XF	Unc	BU
1968 Proof	1,520	Value: 2,800				

KM# 56.2 500 LEKE
98.7400 g., 0.9000 Gold 2.8570 oz. AGW **Rev:** Date below arms, oval fineness countermark in a variety of positions

Date	Mintage	F	VF	XF	Unc	BU
1969 Proof	200	Value: 2,950				

KM# 56.3 500 LEKE
98.7400 g., 0.9000 Gold 2.8570 oz. AGW **Obv:** Without date **Rev:** Oval fineness countermark in relief incorporated into the die

Date	Mintage	F	VF	XF	Unc	BU
1970 Proof	Inc. above	Value: 3,000				

KM# 64 7500 LEKE
483.7500 g., 0.9000 Gold 13.997 oz. AGW **Subject:** 42nd Anniversary - First Railroad **Obv:** Engine emerging from tunnel **Rev:** Caboose entering tunnel **Note:** Similar to 50 Leke, KM#62.

Date	Mintage	F	VF	XF	Unc	BU
1988 Proof	50	Value: 14,500				



KM# 75 LEK
3.0000 g., Bronze, 18.1 mm. **Obv:** Pelican **Rev:** Denomination **Edge:** Plain

Date	Mintage	F	VF	XF	Unc	BU
1996	—	—	—	0.40	1.50	2.00



KM# 76 5 LEKE
3.1000 g., Steel, 20 mm. **Obv:** Imperial eagle **Rev:** Olive branch, denomination

Date	Mintage	F	VF	XF	Unc	BU
1995	—	—	—	—	1.00	1.25
2000	—	—	—	—	1.00	1.25



KM# 68 10 LEKE
52.5000 g., 0.9250 Silver 1.5613 oz. ASW **Subject:** 1992 Summer Olympics - Equestrian **Rev:** Horse and rider right, incuse design

Date	Mintage	F	VF	XF	Unc	BU
1991	980	—	—	150	200	220



KM# 69 10 LEKE
52.5000 g., 0.9250 Silver 1.5613 oz. ASW **Subject:** 1992 Summer Olympics - Equestrian **Obv:** National arms, value and date below **Rev:** Horse and rider left, relief design

Date	Mintage	F	VF	XF	Unc	BU
1991	980	—	—	150	200	220



KM# 70 10 LEKE
28.4600 g., 0.9250 Silver 0.8463 oz. ASW **Subject:** 1992 Summer Olympics - Boxing **Obv:** National arms divide date **Rev:** Boxers left, value right center

Date	Mintage	F	VF	XF	Unc	BU
1992 Proof	20,000	Value: 48.00				



KM# 77 10 LEKE
3.6000 g., Brass, 21.1 mm. **Obv:** Fortress **Rev:** Denomination above sprig with berries

Date	Mintage	F	VF	XF	Unc	BU
1996	—	—	—	—	1.25	1.50
2000	—	—	—	—	1.25	1.50



KM# 78 20 LEKE
4.9000 g., Brass, 23.5 mm. **Obv:** Ancient sailing vessel **Rev:** Denomination

Date	Mintage	F	VF	XF	Unc	BU
1996	—	—	—	—	1.60	2.00
2000	—	—	—	—	1.60	2.00



KM# 79 50 LEKE
5.5000 g., Copper-Nickel, 24.5 mm. **Obv:** Ancient equestrian **Rev:** Denomination, tied oak sprigs

Date	Mintage	F	VF	XF	Unc	BU
1996	—	—	—	—	2.00	3.00
2000	—	—	—	—	2.00	3.00



KM# 80 100 LEKE
6.7000 g., Bi-Metallic Aluminum-Bronze center in Copper-Nickel ring, 24.7 mm. **Obv:** Teuta, Illyrian queen, stateswoman, reigned 231 BC **Rev:** Denomination in wreath. **Edge:** Reeded

Date	Mintage	F	VF	XF	Unc	BU
2000	—	—	—	—	4.00	5.00

TRIAL STRIKES

KM#	Date	Mintage	Identification	Issue Price	Mkt Val
-----	------	---------	----------------	-------------	---------



TS1	1969	—	500 Leke. Goldine-Brass. 56.3200 g. 55 mm. Blank with MET countermark. Like KM56.2.	—	200
-----	------	---	---	---	-----

PATTERNS

Including off metal strikes

KM#	Date	Mintage	Identification	Mkt Val
Pn1	1927	—	Frang Ar. Silver. Plain edge. Prev. KM#Pn7.	500
Pn2	1927	—	5 Franga Ari. Copper. Prev. KM#Pn9.	—
Pn3	1928	—	2 Lek. Copper-Nickel. Prev. KM#Pn11.	—
Pn4	1968	—	10 Leke. 0.9990 Silver. 31.6000 g Like 10 Leke, KM#50. Blank except for MET in rectangle at 6 o'clock. Reeded edge.	—

ESSAIS

KM#	Date	Mintage	Identification	Mkt Val
E1	1926	—	5 Qindar Leku. Bronze.	—
E2	1926	—	10 Qindar Ari. Bronze. Prev. KM#Pn2.	—
E3	1926	—	1/2 Lek. Nickel. Prev. KM#Pn3.	—
E4	1926	50	2 Franga Ari. Silver. Prev. KM#Pn4.	500
E5	1927	—	Lek. Nickel. Prev. KM#Pn5.	—
E6	1927	—	Frang Ar. Silver. Prev. KM#Pn6.	500
E7	1927	50	2 Franga Ari. Silver. Prev. KM#Pn8.	650
E8	1927	—	100 Franga Ari. Silver. Prev. KM#Pn10.	—
E9	1928	—	2 Lek. Nickel. Prev. KM#Pn12.	—
E10	1928	50	Frang Ar. Silver. Prev. KM#Pn13.	500
E11	1928	50	2 Franga Ari. Silver. Prev. KM#Pn14.	650
E12	1938	—	100 Franga Ari. Gold. Without signature. Prev. KM#Pn15.	—
E13	1986	10	5 Leke. Copper-Nickel. 27.7900 g.	200

PIEFORTS

KM#	Date	Mintage	Identification	Mkt Val
P1	1988	250	50 Leke. 0.9250 Silver. KM#62 without tunnel hole.	500

PROVAS

Standard metals unless otherwise stated

KM#	Date	Mintage	Identification	Mkt Val
Pr1	1926R	50	5 Qindar Leku. Bronze. KM#1.	400
Pr2	1926R	50	10 Qindar Leku. Bronze. KM#2.	400



Pr3	1926R	50	1/4 Leku. Nickel. Male lion left. Oak leaf across top, value below. KM#3.	500
Pr4	1926	—	1/2 Lek. Nickel.	400
Pr5	1926R	—	1/2 Lek. Nickel. KM#4.	400
Pr6	1926R	50	Lek. Nickel. KM#5.	500
Pr7	1926R	—	2 Franga Ari. Silver. KM#7.	500
Pr8	1926R	—	5 Franga Ari. Silver. KM#8. Modern copy of 5 Franga Ari exist in copper and bronze.	750
Pr9	1926R	—	5 Franga Ari. Copper. KM#8. Modern copy of 5 Franga Ari exist in copper and bronze.	450
Pr10	1926R	—	5 Franga Ari. Silver. KM#8. Modern copy of 5 Franga Ari exist in copper and bronze.	500
Pr11	1926R	—	5 Franga Ari. Copper. KM#8. Modern copy of 5 Franga Ari exist in copper and bronze.	450
Pr12	1926R	50	20 Franga Ari. Gold. KM#12.	750
Pr13	1926	—	20 Franga Ari. Gold. KM#12.	5,000
Pr14	1926R	—	100 Franga Ari. Gold. KM#11.1.	2,200



Pr15	1926R	—	100 Franga Ari. Gold. Head left, star below. Biga right, denomination below.	2,200
------	-------	---	--	-------



Pr16	1926R	—	100 Franga Ari. Gold. Head left, two stars below. Biga right, denomination below.	2,200
------	-------	---	---	-------

KM#	Date	Mintage	Identification	Mkt Val
Pr17	1927R	—	1/4 Leku. Nickel. Lion advancing left, date below. Oak branch above value.	500
Pr18	1927R	—	Lek. Nickel. Head right. Figure on horseback right, denomination below.	500



Pr19	1927R	50	Frang Ar. Silver. Helmeted head right. Prow of ancient ship, denomination above.	300
Pr20	1927V	—	Frang Ar. Silver. Helmeted head right. Prow of ancient ship, denomination above.	350
Pr21	1927R	—	2 Franga Ari. Silver. Standing eagle with wings spread divides denomination. Seed sower.	300
Pr22	1927V	—	5 Franga Ari. Silver.	450
Pr23	1927V	—	5 Franga Ari. Silver. Matte proof.	—
Pr24	1927	—	10 Franga Ari. Gold. Head left. Double eagle divides denomination below.	900



Pr25	1927R	—	Frang Ar. Silver. Head right. Double eagle, date and denomination below.	—
Pr25	1927R	50	10 Franga Ari. Gold. Head left. Double eagle, date and denomination below.	750
Pr26	1927	—	20 Franga Ari. Gold. Head left. Double eagle, date and denomination below.	850
Pr27	1927V	—	20 Franga Ari. Gold. Lion divides denomination, date below. Bust right.	650
Pr28	1927R	50	20 Franga Ari. Gold. Head left. Double eagle, date and denomination below.	650
Pr29	1927R	—	100 Franga Ari. Head left. Biga right, denomination below.	2,300
Pr30	1927R	—	100 Franga Ari. Gold. Head left, star below. Biga right, denomination below.	2,300
Pr31	1927R	—	100 Franga Ari. Gold. Head left, two stars below. Biga right, denomination below.	2,300



Pr32	1927V	—	100 Franga Ari. Silver. Head right. Man with oxen pulling plow left, denomination below.	2,300
Pr32	1928R	—	2 Lek. Copper-Nickel. Head left. Olive branch above denomination.	200
Pr33	1928R	—	2 Lek. Nickel. Head left. Olive branch above denomination.	—



Pr34	1928R	—	2 Lek. Nickel. 9.7800 g. Head right. Double eagle, date and denomination below.	300
Pr34	1928R	—	Frang Ar. Silver. Helmeted head right. Prow of ancient ship, denomination above.	200
Pr35	1928R	—	2 Franga Ari. Silver. Standing eagle with wings spread divides denomination. Seed sower.	250

KM#	Date	Mintage	Identification	Mkt Val
Pr36	1928R	—	2 Franga Ari. Silver. 10.0400 g. Head right. Double eagle, denomination and date below.	350



Pr36	1928R	50	100 Franga Ari. Gold. Head left. Double eagle, cap on top, date bottom left. Bare head.	3,200
------	-------	----	---	-------



Pr36	1928R	50	100 Franga Ari. Gold. Head left. Double eagle, cap on top, date bottom left. Bare head.	3,200
------	-------	----	---	-------

Pr37	1928R	50	100 Franga Ari. Gold. Head left within wreath left. Double eagle, cap on top, date at bottom left. Bare head, wreath.	3,200
------	-------	----	---	-------



Pr37	1928R	50	100 Franga Ari. Gold. Head left within wreath left. Double eagle, cap on top, date at bottom left. Bare head, wreath.	3,200
------	-------	----	---	-------

Pr38	1928R	50	100 Franga Ari. Gold. Uniformed bust right. Double eagle, cap on top, date bottom left.	4,000
------	-------	----	---	-------



Pr38	1928R	50	100 Franga Ari. Gold. Uniformed bust right. Double eagle, cap on top, date bottom left.	4,000
------	-------	----	---	-------

Pr39	1929R	50	100 Franga Ari. Gold. Head left within wreath. Double eagle, cap on top, date below tail. Bare head, wreath.	3,200
Pr40	1935R	50	Qindar Ar. Bronze. Double eagle, date below. Value above oak leaves.	300
Pr41	1935R	50	2 Qindar Ari. Bronze. Double eagle, date below. Denomination above leaves.	300
Pr42	1935	50	Frang Ar. Silver.	400
Pr43	1935	50	2 Franga Ari. Silver.	500
Pr44	1935	—	5 Franga Ari. Silver. Pattern.	—
Pr45	1937R	50	Frang Ar. Silver. Head right. King's arms, denomination below.	450
Pr46	1937R	50	Frang Ar. Silver.	500
Pr47	1937R	50	2 Franga Ari. Silver.	525
Pr48	1937R	—	10 Franga Ari. Gold. Reported, not confirmed.	—
Pr49	1937R	50	20 Franga Ari. Gold. Head right. King's arms, denomination below.	900

Pr39	1929R	50	100 Franga Ari. Gold. Head left within wreath. Double eagle, cap on top, date below tail. Bare head, wreath.	3,200
Pr40	1935R	50	Qindar Ar. Bronze. Double eagle, date below. Value above oak leaves.	300
Pr41	1935R	50	2 Qindar Ari. Bronze. Double eagle, date below. Denomination above leaves.	300
Pr42	1935	50	Frang Ar. Silver.	400
Pr43	1935	50	2 Franga Ari. Silver.	500
Pr44	1935	—	5 Franga Ari. Silver. Pattern.	—
Pr45	1937R	50	Frang Ar. Silver. Head right. King's arms, denomination below.	450
Pr46	1937R	50	Frang Ar. Silver.	500
Pr47	1937R	50	2 Franga Ari. Silver.	525
Pr48	1937R	—	10 Franga Ari. Gold. Reported, not confirmed.	—
Pr49	1937R	50	20 Franga Ari. Gold. Head right. King's arms, denomination below.	900



KM# Date Mintage Identification Mkt Val

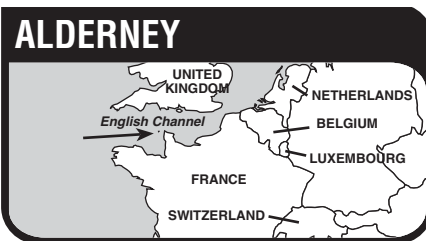

Alderney, the northernmost and third largest of the Channel Islands, separated from the coast of France by the dangerous 8-mile-wide tidal channel, has an area of 3 sq. mi. (8 km.) and a population of 1,686. It is a dependency of the British island of Guernsey, to the southwest. Capital: St. Anne. Principal industries are agriculture and raising cattle.

There is evidence of settlement in prehistoric times and Roman coins have been discovered on the island along with evidence of their buildings. Toward the close of the reign of Henry VIII, France began making plans to seize the Island of Sark. The English, realizing its strategic importance, began to build a defensive fort, which was abandoned some years later when Edward VI died. France constructed a large naval base at its northern tip, which incited the English into making Alderney the "Gibraltar of the Channel." Most of the Islanders were evacuated before the German occupation in 1940 but returned in 1945 when the Germans surrendered.

The Channel Islands have never been subject to the British Parliament and are self-governing units under the direct rule of the Crown acting through the Privy Council. Alderney is one of the nine Channel Islands, the only part of the Duchy of Normandy still belonging to the British Crown, and has been a British possession since the Norman Conquest of 1066. Legislation was only recently introduced for the issue of its own coinage, a right it now shares with Jersey and Guernsey.

RULER
British

MONETARY SYSTEM
100 Pence = 1 Pound Sterling

**DEPENDENCY
STANDARD COINAGE**



Pr50	1937R	50	100 Franga Ari. Gold. Head right, date below. King's arms, denomination below.	2,500
Pr51	1938R	50	20 Franga Ari. Gold. Head right, date below. King's arms, denomination below.	850
Pr52	1938R	50	20 Franga Ari. Gold. Head right, date below. King's arms, denomination below.	850
Pr53	1938R	50	50 Franga Ari.	2,300



Pr54	1938R	50	100 Franga Ari. Gold. Head right, date below. King's arms, denomination below.	2,500
Pr55	1938R	50	100 Franga Ari. Gold. Head right, date below. King's arms, denomination below.	2,500
Pr56	1939	—	0.05 Lek. Proof.	400
Pr57	1939	—	0.10 Lek. Proof.	400
Pr58	1939	—	0.20 Lek. Proof.	500
Pr59	1939	—	0.50 Lek. Proof.	500
Pr60	1939	—	Lek. Proof.	500
Pr61	1939	—	2 Lek. Proof.	525
Pr62	1939	—	5 Lek. Proof.	500
Pr63	1939	—	10 Lek. Silver. Proof.	625
Pr64	1947	—	10 Qindar Leku. Aluminum.	—
Pr65	1947	—	5 Qindar Leku. Tombac.	—
Pr66	1947	—	10 Qindar Leku. Aluminum.	—
Pr67	1947	—	10 Qindar Leku. Tombac.	—
Pr68	1947	—	20 Qindar Leku. Aluminum.	—
Pr69	1947	—	20 Qindar Leku. Tombac.	—
Pr70	1947	—	50 Qindar Leku. Aluminum.	—
Pr71	1947	—	50 Qindar Leku. Tombac.	—

MINT SETS

KM#	Date	Mintage	Identification	Issue Price	Mkt Val
MS1	1969 (5)	—	KM#44-48	5.00	25.00

PROOF SETS

KM#	Date	Mintage	Identification	Issue Price	Mkt Val
PS1	1968 (5)	1,500	KM#51.1, 53.1-56	470	4,250
PS2	1968 (8)	1,540	KM#49-56	—	4,400
PSA2	1968 (3)	8,540	KM#49, 50, 52	44.00	135
PS3	1969 (5)	—	KM#51, 53-56	470	4,600
PS4	1969 (8)	—	KM#49-56	—	4,750
PSA4	1969 (3)	1,500	KM#49, 50, 52	45.00	150
PS5	1970 (5)	—	KM#51.5, 53-56	516	4,950
PS6	1970 (3)	500	KM#49-50, 52	45.00	200
PS7	1991 (2)	980	KM#68-69	—	445



KM# 1 2 POUNDS
28.2800 g., Copper-Nickel, 38.5 mm. **Ruler:** Elizabeth II
Subject: Royal Visit **Obv:** Crowned bust, right, date below **Rev:** Arms surrounded by thirt plant

Date	Mintage	F	VF	XF	Unc	BU
1989	—	—	—	—	9.00	10.00

KM# 1a 2 POUNDS
28.2800 g., 0.9250 Silver 0.8410 oz. ASW **Ruler:** Elizabeth II
Subject: Royal Visit

Date	Mintage	F	VF	XF	Unc	BU
1989 Proof	5,000	Value: 50.00	—	—	—	—

KM# 1b 2 POUNDS
47.5400 g., 0.9170 Gold 1.4015 oz. AGW **Ruler:** Elizabeth II
Subject: Royal Visit

Date	Mintage	F	VF	XF	Unc	BU
1989 Proof	100	Value: 1,400	—	—	—	—



KM# 4 POUND
9.5000 g., 0.9250 Silver 0.2825 oz. ASW, 22.5 mm. **Ruler:** Elizabeth II **Subject:** 40th Anniversary - Coronation **Obv:** Crowned bust, right, date below **Rev:** Royal carriage

Date	Mintage	F	VF	XF	Unc	BU
1993 Proof	Est. 20,000	Value: 30.00	—	—	—	—



KM# 12 POUND
9.5000 g., 0.9250 Silver 0.2825 oz. ASW, 22.5 mm. **Ruler:** Elizabeth II **Subject:** VE Day **Rev:** VE Monogram and dove

Date	Mintage	F	VF	XF	Unc	BU
ND(1995) Proof	Est. 20,000	Value: 30.00	—	—	—	—

KM# 12a POUND
15.8000 g., 0.9160 Gold 0.4653 oz. AGW, 22.5 mm. **Ruler:** Elizabeth II **Subject:** VE Day **Rev:** VE Monogram and dove

Date	Mintage	F	VF	XF	Unc	BU
ND(1995) Proof	500	Value: 450	—	—	—	—



KM# 2 2 POUNDS
28.2800 g., Copper-Nickel, 38.5 mm. **Ruler:** Elizabeth II
Subject: Queen Mother's 90th Birthday **Rev:** Queen Mother in cameo facing left, Glamis rose sprays flanking

Date	Mintage	F	VF	XF	Unc	BU
1990	—	—	—	—	8.50	9.50

KM# 2a 2 POUNDS
28.2800 g., 0.9250 Silver 0.8410 oz. ASW **Ruler:** Elizabeth II
Subject: Royal Visit

Date	Mintage	F	VF	XF	Unc	BU
1990 Proof	5,000	Value: 50.00	—	—	—	—

KM# 2b 2 POUNDS
47.5400 g., 0.9170 Gold 1.4015 oz. AGW **Ruler:** Elizabeth II
Subject: Queen Mother's 90th Birthday

Date	Mintage	F	VF	XF	Unc	BU
1990 Proof	90	Value: 1,400	—	—	—	—



KM# 3 2 POUNDS

28.2800 g., Copper-Nickel, 38.5 mm. **Ruler:** Elizabeth II
Subject: 40th Anniversary - Queen's Reign **Rev:** Sailing ship on water, Crowned initials below within wreath

Date	Mintage	F	VF	XF	Unc	BU
1992	—	—	—	—	8.50	9.50

KM# 3a 2 POUNDS

28.2800 g., 0.9250 Silver 0.8410 oz. ASW **Ruler:** Elizabeth II
Subject: 40th Anniversary - Queen's Reign

Date	Mintage	F	VF	XF	Unc	BU
1992 Proof	5,000	—	—	—	—	40.00

KM# 3b 2 POUNDS

47.5400 g., 0.9170 Gold 1.4015 oz. AGW **Ruler:** Elizabeth II
Subject: 40th Anniversary - Queen's Reign

Date	Mintage	F	VF	XF	Unc	BU
1992 Proof	150	—	—	—	—	1,350



KM# 5 2 POUNDS

28.2800 g., Copper-Nickel, 38.8 mm. **Ruler:** Elizabeth II
Subject: 40th Anniversary - Coronation **Rev:** Coronation coach, flags of the Union, Alderney of May 24 1989

Date	Mintage	F	VF	XF	Unc	BU
1993	—	—	—	—	8.00	9.00

KM# 5a 2 POUNDS

28.2800 g., 0.9250 Silver 0.8410 oz. ASW **Ruler:** Elizabeth II
Subject: 40th Anniversary - Coronation

Date	Mintage	F	VF	XF	Unc	BU
1993 Proof	Est. 5,000	—	—	—	—	45.00



KM# 7 2 POUNDS

28.2800 g., Copper-Nickel, 38.5 mm. **Ruler:** Elizabeth II **Subject:** Normandy Invasion **Rev:** Normandy beach landing scene

Date	Mintage	F	VF	XF	Unc	BU
1994	Est. 5,000,000	—	—	—	9.00	10.00

KM# 7a 2 POUNDS

28.2800 g., 0.9250 Silver 0.8410 oz. ASW **Ruler:** Elizabeth II
Subject: Normandy Invasion **Rev:** Normandy beach landing scene

Date	Mintage	F	VF	XF	Unc	BU
1994 Proof	—	—	—	—	—	45.00



KM# 13 2 POUNDS

28.2800 g., Copper-Nickel, 38.5 mm. **Ruler:** Elizabeth II
Subject: Islander's Return **Rev:** Steamship Autocarrier

Date	Mintage	F	VF	XF	Unc	BU
ND(1995)	—	—	—	—	10.00	12.00

KM# 13a 2 POUNDS

28.2800 g., 0.9250 Silver 0.8410 oz. ASW **Ruler:** Elizabeth II
Subject: Islander's Return **Rev:** Steamship

Date	Mintage	F	VF	XF	Unc	BU
ND(1995) Proof	10,000	—	—	—	—	45.00

KM# 13b 2 POUNDS

47.5400 g., 0.9160 Gold 1.4000 oz. AGW **Ruler:** Elizabeth II
Subject: Islander's Return **Rev:** Steamship

Date	Mintage	F	VF	XF	Unc	BU
ND(1995) Proof	250	—	—	—	—	1,350



KM# 16 2 POUNDS

28.2800 g., Copper-Nickel, 38.5 mm. **Ruler:** Elizabeth II **Subject:** World Wildlife Fund **Obv:** Queen's portrait **Rev:** 2 Puffin birds

Date	Mintage	F	VF	XF	Unc	BU
1997	—	—	—	—	12.00	15.00

KM# 16a 2 POUNDS

28.2800 g., 0.9250 Silver 0.8410 oz. ASW **Ruler:** Elizabeth II
Subject: World Wildlife Fund **Rev:** 2 Puffin birds

Date	Mintage	F	VF	XF	Unc	BU
1997 Proof	—	—	—	—	—	47.50



KM# 17 2 POUNDS

28.2800 g., Silver, 38.5 mm. **Ruler:** Elizabeth II **Subject:** Queen's Golden Wedding Anniversary **Obv:** Queen's portrait **Rev:** Queen crowning Prince Charles

Date	Mintage	F	VF	XF	Unc	BU
ND(1997)	—	—	—	—	8.50	9.50



KM# 18 2 POUNDS

28.2800 g., Copper Nickel, 38.5 mm. **Ruler:** Elizabeth II
Subject: Total Eclipse of the Sun **Obv:** Queen's portrait **Rev:** 2 sea birds and church

Date	Mintage	F	VF	XF	Unc	BU
1999	—	—	—	—	14.00	16.00

KM# 18a 2 POUNDS

28.2800 g., 0.9250 Silver 0.8410 oz. ASW **Ruler:** Elizabeth II
Subject: Total Eclipse of the Sun **Obv:** Queen's portrait **Rev:** 2 sea birds and church

Date	Mintage	F	VF	XF	Unc	BU
1999 Proof	Est. 10,000	—	—	—	—	45.00

KM# 18b 2 POUNDS

47.5400 g., 0.9170 Gold 1.4015 oz. AGW **Ruler:** Elizabeth II
Subject: Total Eclipse of the Sun **Obv:** Queen's portrait **Rev:** 2 sea birds and church

Date	Mintage	F	VF	XF	Unc	BU
1999 Proof	Est. 100	—	—	—	—	1,500



KM# 14 5 POUNDS

28.2800 g., Copper-Nickel, 38.5 mm. **Ruler:** Elizabeth II
Subject: Queen Mother - Children **Rev:** Queen Mother with children within circle

Date	Mintage	F	VF	XF	Unc	BU
1995	—	—	—	—	15.00	16.50

KM# 14a 5 POUNDS

28.2800 g., 0.9250 Silver 0.8410 oz. ASW **Ruler:** Elizabeth II
Subject: Queen Mother - Children

Date	Mintage	F	VF	XF	Unc	BU
1995 Proof	10,000	—	—	—	—	50.00

KM# 14b 5 POUNDS

47.5400 g., 0.9160 Gold 1.4000 oz. AGW **Ruler:** Elizabeth II
Subject: Queen Mother - Children

Date	Mintage	F	VF	XF	Unc	BU
1995 Proof	150	—	—	—	—	1,350

KM# 56 5 POUNDS

28.2800 g., Copper-Nickel, 38.5 mm. **Ruler:** Elizabeth II
Subject: Queen Mother - Children

Date	Mintage	F	VF	XF	Unc	BU
1995	—	—	—	—	15.00	16.50



KM# 15 5 POUNDS

28.2800 g., Copper-Nickel, 38.5 mm. **Ruler:** Elizabeth II **Subject:** Queen Elizabeth's 70th Birthday - Flowers **Obv:** Crowned bust, right **Rev:** Rose, thistle, daffodil, clover representing the UK

Date	Mintage	F	VF	XF	Unc	BU
1996	—	—	—	—	16.00	17.50

KM# 15a 5 POUNDS

28.2800 g., 0.9250 Silver 0.8410 oz. ASW **Ruler:** Elizabeth II
Subject: Queen Elizabeth's 70th Birthday - Flowers

Date	Mintage	F	VF	XF	Unc	BU
1996 Proof	Est. 10,000	—	—	—	—	50.00

KM# 15b 5 POUNDS

47.5400 g., 0.9170 Gold 1.4015 oz. AGW **Ruler:** Elizabeth II
Subject: Queen Elizabeth's 70th Birthday - Flowers

Date	Mintage	F	VF	XF	Unc	BU
1996 Proof	250	—	—	—	—	1,350



KM# 19 5 POUNDS

Copper-Nickel **Ruler:** Elizabeth II **Subject:** Total Eclipse of the

Sun **Obv:** Portrait of Queen **Rev:** Map of Alderney, pre, post and actual phases of eclipse

Date	Mintage	F	VF	XF	Unc	BU
1999	—	—	—	—	18.00	20.00

KM# 19a 5 POUNDS

28.2800 g., 0.9250 Silver 0.8410 oz. ASW **Ruler:** Elizabeth II

Date	Mintage	F	VF	XF	Unc	BU
1999 Proof	Est. 10,000	Value: 55.00	—	—	—	—

KM# 20 5 POUNDS

28.2800 g., 0.9250 Silver 0.8410 oz. ASW **Ruler:** Elizabeth II

Subject: Winston Churchill **Obv:** Queen's portrait **Rev:** Winston Churchill wearing hat, And our dear Channel Islands are also to be freed today

Date	Mintage	F	VF	XF	Unc	BU
1999	—	—	—	—	15.00	17.50

KM# 20a 5 POUNDS

47.5400 g., 0.9166 Gold 1.4009 oz. AGW **Ruler:** Elizabeth II

Subject: Winston Churchill **Obv:** Queen's portrait **Rev:** Winston Churchill wearing hat, And our dear Channel Islands are also to be freed today

Date	Mintage	F	VF	XF	Unc	BU
1999 Proof	125	Value: 1,350	—	—	—	—



KM# 21 5 POUNDS

28.2800 g., Copper-Nickel **Ruler:** Elizabeth II **Subject:** 60th Anniversary - Battle of Britain **Obv:** Queen Elizabeth's head right

Rev: Spitfires and Hurricane, pilot at bottom center **Edge:** Reeded

Date	Mintage	F	VF	XF	Unc	BU
2000	—	—	—	—	18.00	20.00



KM# 52 5 POUNDS

28.2800 g., 0.9250 Silver 0.8410 oz. ASW, 38.6 mm. **Ruler:** Elizabeth II

Subject: Queen Mother's 100th Birthday **Obv:** Queen Elizabeth II **Rev:** Queen Mother above value **Edge:** Reeded

Date	Mintage	F	VF	XF	Unc	BU
2000	—	Value: 55.00	—	—	—	—

KM# 21a 5 POUNDS

28.2800 g., 0.9250 Silver 0.8410 oz. ASW **Ruler:** Elizabeth II

Subject: 60th Anniversary - Battle of Britain **Obv:** Queen Elizabeth's head right **Rev:** Two spitfires in flight, pilot at bottom center **Edge:** Reeded

Date	Mintage	F	VF	XF	Unc	BU
2000 Proof	—	Value: 55.00	—	—	—	—



KM# 8 10 POUNDS

3.1300 g., 0.9990 Gold 0.1005 oz. AGW **Ruler:** Elizabeth II

Subject: Normandy Invasion **Rev:** Paratroopers and Transport Plane

Date	Mintage	F	VF	XF	Unc	BU
1994 Proof	Est. 1,000	Value: 120	—	—	—	—



KM# 6 25 POUNDS

8.5130 g., 0.9170 Gold 0.2510 oz. AGW **Ruler:** Elizabeth II

Subject: 40th Anniversary - Coronation **Rev:** Royal carriage

Date	Mintage	F	VF	XF	Unc	BU
1993 Proof	Est. 1,000	Value: 250	—	—	—	—



KM# 9 25 POUNDS

7.8100 g., 0.9990 Gold 0.2508 oz. AGW **Ruler:** Elizabeth II

Subject: Normandy Invasion **Rev:** Fighter planes and tank

Date	Mintage	F	VF	XF	Unc	BU
1994 Proof	Est. 1,000	Value: 250	—	—	—	—

KM# 57 25 POUNDS

7.8100 g., 0.9990 Gold 0.2508 oz. AGW **Ruler:** Elizabeth II

Subject: Normandy Invasion **Rev:** Fighter planes and tank

Date	Mintage	F	VF	XF	Unc	BU
1994 Proof	—	Value: 250	—	—	—	—



KM# 23 25 POUNDS

28.0000 g., Copper-Nickel **Ruler:** Elizabeth II **Subject:** Golden Wedding Anniversary - Elizabeth and Philip

Obv: Queen Elizabeth's head right **Rev:** Queen Elizabeth crowning Charles as Prince of Wales, date (1947-1997) in legend

Date	Mintage	F	VF	XF	Unc	BU
ND(1997)	—	—	—	—	18.00	20.00

KM# 23a 25 POUNDS

28.2800 g., 0.9250 Silver 0.8410 oz. ASW **Ruler:** Elizabeth II

Subject: Golden Wedding Anniversary - Elizabeth and Philip **Obv:** Queen Elizabeth's head right **Rev:** Queen Elizabeth crowning Charles as Prince of Wales, date (1947-1997) in legend

Date	Mintage	F	VF	XF	Unc	BU
ND(1997) Proof	—	Value: 22.50	—	—	—	—

KM# 23b 25 POUNDS

8.4300 g., 0.9160 Gold 0.2483 oz. AGW **Ruler:** Elizabeth II

Subject: Golden Wedding Anniversary - Elizabeth and Philip **Obv:** Queen Elizabeth's head right **Rev:** Queen Elizabeth crowning Charles as Prince of Wales, date (1947-1997) in legend

Date	Mintage	F	VF	XF	Unc	BU
ND(1997) Proof	—	Value: 250	—	—	—	—

KM# 22 25 POUNDS

7.8100 g., 0.9160 Gold 0.2300 oz. AGW **Ruler:** Elizabeth II

Subject: 60th Anniversary - Battle of Britain **Obv:** Queen Elizabeth's head right **Rev:** Two spitfires in flight, pilot at bottom center **Edge:** Reeded

Date	Mintage	F	VF	XF	Unc	BU
2000	—	Value: 275	—	—	—	—



KM# 10 50 POUNDS

15.6000 g., 0.9990 Gold 0.5010 oz. AGW **Ruler:** Elizabeth II

Subject: Normandy Invasion **Rev:** British gliders

Date	Mintage	F	VF	XF	Unc	BU
1994	Est. 1,000	Value: 500	—	—	—	—

Note: In Proof sets only



KM# 11 100 POUNDS

31.2100 g., 0.9990 Gold 1.0024 oz. AGW **Ruler:** Elizabeth II

Subject: Normandy Invasion **Obv:** Crowned bust, right, date below **Rev:** Normandy beach landing scene

Date	Mintage	F	VF	XF	Unc	BU
1994 Proof	Est. 500	Value: 975	—	—	—	—

PIEFORTS

KM#	Date	Mintage	Identification	Mkt Val
P1	1989	500	2 Pounds. 0.9250 Silver. KM#1a.	100
P2	1990	500	2 Pounds. 0.9250 Silver. KM#2a.	100
P3	1992	750	2 Pounds. 0.9250 Silver. KM#3a.	70.00
P4	1993	500	2 Pounds. 0.9250 Silver. KM#5a.	80.00
P5	1994	500	2 Pounds. 0.9250 Silver. KM#7a.	80.00
P6	ND(1995)	500	2 Pounds. 0.9250 Silver. KM#13a.	90.00
P7	1995	500	5 Pounds. 0.9250 Silver. KM#14a.	85.00
P8	1996	500	5 Pounds. 0.9250 Silver. KM#15a.	90.00

PROOF SETS

KM#	Date	Mintage	Identification	Issue Price	Mkt Val
PS1	1994 (5)	500	KM#7a, 8-11	—	1,700
PS2	1994 (4)	I.A.	KM#8-11	—	1,650
PS3	1994 (4)	500	KM#7a, 8-10	—	835
PS4	1994 (3)	I.A.	KM#8-10	—	800



The Democratic and Popular Republic of Algeria, a North African country fronting on the Mediterranean Sea between Tunisia and Morocco, has an area of 919,595 sq. mi. (2,381,740 sq. km.) and a population of 31.6 million. Capital: Algiers (Alger). Most of the country's working population is engaged in agriculture although a recent industrial diversification, financed by oil revenues, is making steady progress. Wines, fruits, iron and zinc ores, phosphates, tobacco products, liquified natural gas, and petroleum are exported.

Following the armistice signed by France and Nazi Germany on June 22, 1940, Algeria fell under Vichy Government control until liberated by the Allied invasion forces under the command of Gen. D. D. Eisenhower on Nov. 8, 1942. The inability to obtain equal rights with Frenchmen led to an organized revolt which began on Nov. 1, 1954 and lasted until a ceasefire was signed on July 1, 1962. Independence was proclaimed on July 5, 1962, following a self-determination referendum, and the Republic was declared on September 25, 1962.

MINT MARK

(a) - Paris, privy marks only

MONETARY SYSTEM

100 Centimes = 1 Franc

FRENCH OCCUPATION COLONIAL COINAGE



KM# 91 20 FRANCS

Copper-Nickel **Obv:** Head with laureled hood, right **Rev:** Value between columns of wheat, date at center

Date	Mintage	F	VF	XF	Unc	BU
1949(a)	25,556,000	1.00	2.00	5.00	10.00	—
1956(a)	7,500,000	1.00	2.50	6.00	12.50	—



KM# 92 50 FRANCS

Copper-Nickel **Obv:** Man with laureled hood, right **Rev:** Value between columns of wheat, date below

Date	Mintage	F	VF	XF	Unc	BU
1949(a)	18,000,000	1.50	3.00	9.00	18.00	—



KM# 93 100 FRANCS

Copper-Nickel, 29.8 mm. **Obv:** Man with laureled hood, right **Rev:** Value between wheat columns, date below **Edge:** Reeded **Note:** During World War II homeland coins were struck at the Paris Mint and the French 2 Francs, Y#89 were struck at the Philadelphia Mint for use in French African Territories.

Date	Mintage	F	VF	XF	Unc	BU
1950(a)	22,189,000	1.50	3.00	10.00	20.00	—
1952(a)	12,000,000	2.00	4.00	12.00	25.00	—

TOKEN COINAGE
Alger



KM# TnA1 5 CENTIMES

Aluminum **Issuer:** Alger Chamber of Commerce **Obv:** Symbol between palm trees, beaded circle surrounding all **Rev:** Value above sprigs, with J. Bory

Date	Mintage	F	VF	XF	Unc	BU
1916	—	5.00	10.00	20.00	35.00	—
1917	—	—	175	250	500	—
Note: The year 1917 is not a regular issue						
1919	—	4.00	6.00	12.00	18.00	35.00
1921	—	5.00	10.00	20.00	35.00	—

KM# TnA2 5 CENTIMES

Iron **Issuer:** Alger Chamber of Commerce

Date	Mintage	F	VF	XF	Unc	BU
1916	—	30.00	50.00	100	200	—

KM# TnA3 5 CENTIMES

Zinc **Issuer:** Alger Chamber of Commerce

Date	Mintage	F	VF	XF	Unc	BU
1917	—	3.50	10.00	20.00	40.00	—
1919	—	—	35.00	70.00	150	—

Note: The year 1919 is not a regular issue

KM# TnA4 5 CENTIMES

Brass **Issuer:** Alger Chamber of Commerce

Date	Mintage	F	VF	XF	Unc	BU
1921	—	—	35.00	70.00	150	—

Note: Not a regular issue



KM# TnA5 10 CENTIMES

Aluminum **Issuer:** Alger Chamber of Commerce **Obv:** Symbol between palm trees, beaded circle surrounding all **Rev:** Value above sprigs, without J. Bory

Date	Mintage	F	VF	XF	Unc	BU
1916 Without J. Bory	—	6.00	10.00	20.00	45.00	85.00
1918 with J. Bory	—	6.00	10.00	20.00	45.00	85.00
1918 Without J. Bory	—	6.00	10.00	15.00	32.00	85.00
1919 With J. Bory	—	4.00	6.00	12.00	25.00	75.00

Date	Mintage	F	VF	XF	Unc	BU
1921 With J. Bory	—	3.00	6.00	12.00	25.00	75.00
1921 Without J. Bory	—	6.00	10.00	20.00	45.00	85.00

KM# TnA6 10 CENTIMES

Iron **Issuer:** Alger Chamber of Commerce **Rev:** Without J. Bory

Date	Mintage	F	VF	XF	Unc	BU
1916	—	10.00	22.00	50.00	100	—

KM# TnA7 10 CENTIMES

Zinc **Issuer:** Alger Chamber of Commerce

Date	Mintage	F	VF	XF	Unc	BU
1917	—	5.00	12.50	30.00	60.00	—
1918	—	—	40.00	100	160	—

Note: 1918 is not a regular issue

1919	—	—	40.00	100	160	—
------	---	---	-------	-----	-----	---

Note: 1919 is not a regular issue

KM# TnA8 10 CENTIMES

Brass **Issuer:** Alger Chamber of Commerce **Note:** Not a regular issue.

Date	Mintage	F	VF	XF	Unc	BU
1919	—	—	50.00	110	225	375
1921	—	—	65.00	125	245	—

Bone

KM# TnB1 5 CENTIMES

Aluminum **Issuer:** Bone Chamber of Commerce

Date	Mintage	F	VF	XF	Unc	BU
1915	—	6.00	10.00	15.00	30.00	75.00
ND(1915)	—	5.00	9.00	13.00	25.00	65.00

KM# TnB2 5 CENTIMES

Brass **Issuer:** Bone Chamber of Commerce **Note:** Not a regular issue.

Date	Mintage	F	VF	XF	Unc	BU
ND(1915)	—	—	30.00	80.00	120	—

KM# TnB3 10 CENTIMES

Aluminum **Issuer:** Bone Chamber of Commerce

Date	Mintage	F	VF	XF	Unc	BU
1915	—	4.00	10.00	22.00	40.00	90.00
ND(1915)	—	4.00	9.00	20.00	35.00	85.00

KM# TnB4 10 CENTIMES

Brass **Issuer:** Bone Chamber of Commerce **Note:** Not a regular issue.

Date	Mintage	F	VF	XF	Unc	BU
ND(1915)	—	—	32.50	65.00	130	—



KM# TnB5 50 CENTIMES

Brass **Issuer:** Bone Chamber of Commerce **Obv:** Head left, within wreath **Rev:** Value at center

Date	Mintage	F	VF	XF	Unc	BU
ND(1915)	—	15.00	30.00	50.00	75.00	150

KM# TnB6 50 CENTIMES

Copper-Nickel **Issuer:** Bone Chamber of Commerce **Note:** Not a regular issue.

Date	Mintage	F	VF	XF	Unc	BU
ND(1915)	—	—	40.00	90.00	185	350



KM# TnB7 FRANC

Brass **Issuer:** Bone Chamber of Commerce **Obv:** Head left, within wreath **Rev:** Value at center

Date	Mintage	F	VF	XF	Unc	BU
ND(1915)	—	25.00	40.00	65.00	120	—

KM# TnB8 FRANC

Copper-Nickel **Issuer:** Bone Chamber of Commerce **Note:** Not a regular issue.

Date	Mintage	F	VF	XF	Unc	BU
ND(1915)	—	—	60.00	120	225	—

KM# TnB9 FRANC

Copper **Issuer:** Bone Chamber of Commerce **Note:** Not a regular issue.

Date	Mintage	F	VF	XF	Unc	BU
ND(1915)	—	—	90.00	150	300	—

Bougie



KM# TnC1 5 CENTIMES

Aluminum **Issuer:** Bougie Chamber of Commerce **Obv:** Name of issuer, dots flank date **Rev:** Large value at center

Date	Mintage	F	VF	XF	Unc	BU
1915	—	5.00	10.00	25.00	50.00	100



KM# TnC2.1 10 CENTIMES

Aluminum **Issuer:** Bougie Chamber of Commerce **Obv:** Name of issuer, dots flank date **Rev:** Large value at center

Date	Mintage	F	VF	XF	Unc	BU
1915	—	6.00	12.00	28.00	60.00	120

KM# TnC2.2 10 CENTIMES

Aluminum **Issuer:** Bougie Chamber of Commerce **Obv:** Dot and triangle at right of date

Date	Mintage	F	VF	XF	Unc	BU
1915	—	5.00	10.00	20.00	45.00	—

KM# TnC2a 10 CENTIMES

Zinc **Issuer:** Bougie Chamber of Commerce

Date	Mintage	F	VF	XF	Unc	BU
1915	—	30.00	50.00	120	250	—

Constantine

KM# TnD1 5 CENTIMES

Aluminum **Issuer:** Constantine Chamber of Commerce

Date	Mintage	F	VF	XF	Unc	BU
1922	—	25.00	35.00	60.00	120	—

KM# TnD2 10 CENTIMES

Aluminum **Issuer:** Constantine Chamber of Commerce

Date	Mintage	F	VF	XF	Unc	BU
1922	—	20.00	30.00	50.00	100	200

Oran



KM# TnE1 5 CENTIMES

Aluminum **Issuer:** Oran Chamber of Commerce **Obv:** Small crowned shield, date below flanked by dots **Rev:** Large value left of spray

Date	Mintage	F	VF	XF	Unc	BU
1921	—	4.50	9.00	25.00	50.00	100



KM# TnE2 10 CENTIMES

Aluminum **Issuer:** Oran Chamber of Commerce **Obv:** Small crowned shield, date below flanked by dots **Rev:** Large value left of tree

Date	Mintage	F	VF	XF	Unc	BU
1921	—	3.00	7.00	25.00	45.00	—

KM# TnE2a 10 CENTIMES

Brass **Issuer:** Oran Chamber of Commerce

Date	Mintage	F	VF	XF	Unc	BU
1921	—	—	75.00	150	300	—

KM# TnE3 25 CENTIMES

Aluminum **Issuer:** Oran Chamber of Commerce **Obv:** Similar to 10 Centimes, KM#TnE2 **Rev:** Similar to 25 Centimes, KM#TnE4

Date	Mintage	F	VF	XF	Unc	BU
1921	—	4.00	8.50	25.00	50.00	—



KM# TnE4 25 CENTIMES
 Aluminum **Issuer:** Oran Chamber of Commerce **Obv:** Small crowned shield, chains **Rev:** Large value within wreath

Date	Mintage	F	VF	XF	Unc	BU
1921	—	5.00	10.00	30.00	60.00	—

KM# TnE5 25 CENTIMES
 Aluminum **Issuer:** Oran Chamber of Commerce **Note:** For further listings of private token issues refer to the catalogue of "French Emergency Tokens of 1914-1922" by Robert Lamb.

Date	Mintage	F	VF	XF	Unc	BU
1922	—	5.00	10.00	30.00	60.00	115

REPUBLIC

MONETARY SYSTEM
 100 Centimes = 1 Dinar

STANDARD COINAGE



KM# 94 1 CENTIME
 Aluminum, 11.5 mm. **Obv:** Small arms within wreath **Rev:** Value at center of scalloped circle **Edge:** Plain

Date	Mintage	F	VF	XF	Unc	BU
AH1383-1964	35,000,000	—	0.20	0.40	1.00	2.00



KM# 95 2 CENTIMES
 0.6000 g., Aluminum, 18.3 mm. **Obv:** Arms within wreath **Rev:** Value at center of scalloped circle **Edge:** Plain

Date	Mintage	F	VF	XF	Unc	BU
AH1383-1964	50,000,000	—	0.20	0.40	1.00	2.00



KM# 96 5 CENTIMES
 0.8500 g., Aluminum, 21.1 mm. **Obv:** Arms within wreath **Rev:** Value at center of scalloped circle

Date	Mintage	F	VF	XF	Unc	BU
AH1383-1964	40,000,000	—	0.25	0.45	1.25	2.50



KM# 101 5 CENTIMES
 Aluminum **Series:** F.A.O. **Subject:** 1st Four Year Plan **Obv:** Value at center **Rev:** Two dates center of circle, circle consists of gear teeth on left, sprays of grain on right **Note:** Varieties exist.

Date	Mintage	F	VF	XF	Unc	BU
ND(1970)	50,000,000	—	0.15	0.30	0.75	—



KM# 106 5 CENTIMES
 Aluminum **Series:** F.A.O. **Subject:** 2nd Four Year Plan **Obv:** Large value at center **Rev:** Two dates at center of circle, circle consists of gear teeth on left, sprays of grain on right

Date	Mintage	F	VF	XF	Unc	BU
ND(1974)	10,000,000	—	0.15	0.30	0.75	1.50



KM# 113 5 CENTIMES
 Aluminum **Series:** F.A.O. **Subject:** 1st Five Year Plan **Obv:** Large value at center **Rev:** Inscription within circle of gear teeth on left, grain spray on right

Date	Mintage	F	VF	XF	Unc	BU
ND(1980)	—	2.00	5.00	12.00	25.00	—



KM# 116 5 CENTIMES
 Aluminum **Series:** F.A.O. **Subject:** 2nd Five Year Plan **Obv:** Large value at center **Rev:** Two dates center of circle, circle consists of geared teeth on right, sprays of grain on left **Note:** Varieties exist in planchet thickness.

Date	Mintage	F	VF	XF	Unc	BU
ND(1985)	—	—	0.10	0.25	0.70	1.50



KM# 97 10 CENTIMES
 Aluminum-Bronze **Obv:** Small arms within wreath **Rev:** Value in circle

Date	Mintage	F	VF	XF	Unc	BU
AH1383-1964	—	—	0.25	0.75	2.00	3.00



KM# 115 10 CENTIMES
 Aluminum **Obv:** Large value in circle **Rev:** Palm tree flanked by rosettes, date below tree **Note:** Varieties exist.

Date	Mintage	F	VF	XF	Unc	BU
1984	—	0.15	0.25	0.75	3.00	4.00



KM# 98 20 CENTIMES
 Aluminum-Bronze **Obv:** Arms within wreath **Rev:** Value in circle

Date	Mintage	F	VF	XF	Unc	BU
AH1383-1964	—	—	0.25	0.75	2.00	3.00



KM# 103 20 CENTIMES
 Brass **Series:** F.A.O. **Subject:** Agricultural Revolution **Obv:** Value in circle **Rev:** Cornucopia, date above

Date	Mintage	F	VF	XF	Unc	BU
1972	20,000,000	—	0.10	0.25	0.75	1.25



KM# 107.1 20 CENTIMES
 Aluminum-Bronze **Series:** F.A.O. **Obv:** Value at center of circle **Rev:** Rams head left, date below

Date	Mintage	F	VF	XF	Unc	BU
1975	50,000,000	—	0.20	0.45	1.75	2.00



KM# 107.2 20 CENTIMES
 Aluminum-Bronze **Series:** F.A.O. **Obv:** Small flower above 20 **Rev:** Rams head left, date below

Date	Mintage	F	VF	XF	Unc	BU
1975	Inc. above	—	0.15	0.30	1.50	2.00



KM# 118 20 CENTIMES
 Aluminum-Bronze **Series:** F.A.O. **Obv:** Value in circle **Rev:** Rams head left, date below

Date	Mintage	F	VF	XF	Unc	BU
1987	60,000,000	0.50	1.00	2.00	8.00	12.00



KM# 99 50 CENTIMES
 Aluminum-Bronze **Obv:** Arms within wreath **Rev:** Value in circle

Date	Mintage	F	VF	XF	Unc	BU
AH1383-1964	—	—	0.25	0.75	2.00	3.50



KM# 102 50 CENTIMES
 Copper-Nickel-Zinc **Obv:** Book, divider on top, bottle at bottom **Rev:** Value in circle **Edge:** Reeded

Date	Mintage	F	VF	XF	Unc	BU
AH1391-1971(a)	10,000,000	0.25	0.50	1.50	6.00	—
AH1393-1973	10,000,000	0.25	0.50	1.50	6.00	—



KM# 109 50 CENTIMES
 5.0000 g., Brass, 24 mm. **Subject:** 30th Anniversary French-Algerian Clash **Obv:** Value in circle **Rev:** Inscription

Date	Mintage	F	VF	XF	Unc	BU
ND(1975)	18,000,000	—	0.20	0.50	2.00	—



KM# 111 50 CENTIMES
 Aluminum-Bronze **Subject:** 1400th Anniversary of Mohammad's Flight **Obv:** Value in circle **Rev:** Value, outline of Mosque
Date **Mintage** **F** **VF** **XF** **Unc** **BU**
 AH1400-1980 — 0.15 0.25 0.50 2.50 4.50



KM# 119 50 CENTIMES
 Aluminum-Bronze **Subject:** 25th Anniversary of Constitution **Obv:** Value in circle **Rev:** Stylized design
Date **Mintage** **F** **VF** **XF** **Unc** **BU**
 1988 40,000,000 0.15 0.25 0.75 3.00 6.00



KM# 127 1/4 DINAR
 1.1500 g., Aluminum **Subject:** Fennec Fox **Obv:** Value in small circle **Rev:** Head facing
Date **Mintage** **F** **VF** **XF** **Unc** **BU**
 1992-AH1413 — — 0.65 1.25 2.50 3.00
 1992-AH1413 Proof — Value: 12.00
 1998-AH1418 — — 0.65 1.25 2.50 3.00



KM# 128 1/2 DINAR
 Steel **Subject:** Barbary Horse **Obv:** Value in small circle **Rev:** Encircled Barbary horse head dividing date at top, facing 3/4 left
Date **Mintage** **F** **VF** **XF** **Unc** **BU**
 AH1413-1992 — — 0.65 1.25 3.00 3.50
 AH1413-1992 Proof — Value: 12.00



KM# 100 DINAR
 Copper-Nickel **Obv:** Large arms within wreath **Rev:** Large value in circle
Date **Mintage** **F** **VF** **XF** **Unc** **BU**
 AH1383-1964 15,000,000 0.25 0.50 1.00 4.00 —
 AH1383-1964 Proof — Value: 40.00



KM# 104.1 DINAR
 Copper-Nickel **Series:** F.A.O. **Obv:** Large value in circle **Rev:** Hands grasped at top, man on tractor facing flanked by sprigs, date below
Date **Mintage** **F** **VF** **XF** **Unc** **BU**
 1972 20,000,000 0.25 0.50 1.00 2.50 3.50



KM# 104.2 DINAR
 Copper-Nickel **Obv:** Legend touches inner circle
Date **Mintage** **F** **VF** **XF** **Unc** **BU**
 1972 Inc. above 0.20 0.45 0.85 2.00 3.00



KM# 112 DINAR
 Copper-Nickel **Subject:** 20th Anniversary of Independence **Obv:** Large value in circle **Rev:** Circle of hands
Date **Mintage** **F** **VF** **XF** **Unc** **BU**
 ND(1983) — 0.35 0.75 1.50 4.50 6.50



KM# 117 DINAR
 Copper-Nickel **Subject:** 25th Anniversary of Independence - Monument **Obv:** Large value in circle **Rev:** Monument within grain wreath
Date **Mintage** **F** **VF** **XF** **Unc** **BU**
 1987 — 0.35 0.75 1.50 4.00 6.00



KM# 120 DINAR
 3.2200 g., 0.9200 Gold 0.0952 oz. AGW **Subject:** Historical Coin - 5 Aspers of Abd-el-Kader **Obv:** Old Islamic coin at center **Rev:** Old Islamic coin
Date **Mintage** **F** **VF** **XF** **Unc** **BU**
 AH1411 — — — — 135 150



KM# 129 DINAR
 4.2400 g., Steel **Subject:** Buffalo **Obv:** Value on silhouette of country, within circle **Rev:** Prehistoric head 3/4 facing, ancient drawings back of horns
Date **Mintage** **F** **VF** **XF** **Unc** **BU**
 AH1413-1992 — — 1.00 2.00 4.00 6.00
 AH1413-1992 Proof — Value: 15.00
 AH1417-1997 — — 2.00 4.00 6.00
 AH1419-1999 — — 1.00 2.00 4.00 6.00
 AH1420-2000 — — 1.00 2.00 4.00 6.00



KM# 121 2 DINARS
 6.4500 g., 0.9200 Gold 0.1908 oz. AGW **Subject:** Historical Coin - Dinar of 762 A.D. Rostomiden Dynasty
Date **Mintage** **F** **VF** **XF** **Unc** **BU**
 AH1411 — — — — 265 300



KM# 130 2 DINARS
 5.1300 g., Steel, 22.5 mm. **Subject:** Camel **Obv:** Value on silhouette of country **Rev:** Head right
Date **Mintage** **F** **VF** **XF** **Unc** **BU**
 AH1413-1992 — — 1.00 2.50 5.00 6.50
 AH1413-1992 Proof — Value: 18.00
 AH1414-1993 — — 1.00 2.50 5.00 6.50
 AH1417-1996 — — — — — —
 AH1417-1997 — — 1.00 2.50 5.00 6.50
 AH1419-1999 — — 1.00 2.50 5.00 6.50

KM# 133 2 DINARS
 Gold **Subject:** Historical Coin - 2 Dinar of Abd Al-Qadir, AH1222-1300
Date **Mintage** **F** **VF** **XF** **Unc** **BU**
 AH1417 — — — — 285 325



KM# 105 5 DINARS
 12.0000 g., 0.7500 Silver 0.2893 oz. ASW, 31 mm. **Series:** F.A.O. **Subject:** 10th Anniversary **Obv:** Large value flanked by small flowers within circle **Rev:** Tower with grain head at base dividing dates at bottom, Five stars flanking **Note:** Privy mark: owl.
Date **Mintage** **F** **VF** **XF** **Unc** **BU**
 ND(1972)(a) 5,000,000 — 6.00 10.00 16.50 —

KM# 105a.1 5 DINARS
 Nickel, 31 mm. **Edge:** Reeded
Date **Mintage** **F** **VF** **XF** **Unc** **BU**
 ND(1972)(a) 10,000,000 — 4.00 8.00 14.50 —

KM# 105a.2 5 DINARS
 Nickel, 31 mm. **Note:** Privy mark: dolphin.
Date **Mintage** **F** **VF** **XF** **Unc** **BU**
 ND(1972)(a) 10,000,000 — 4.00 8.00 14.50 —



KM# 108 5 DINARS
 Nickel, 31 mm. **Subject:** 20th Anniversary of Revolution **Obv:** Large value in circle flanked by rosettes **Rev:** Armed revolutionary man leaning, right, two dates lower right
Date **Mintage** **F** **VF** **XF** **Unc** **BU**
 ND(1974)(a) — — 3.50 7.00 12.50 —



KM# 114 5 DINARS
 Nickel **Subject:** 30th Anniversary of Revolution **Obv:** Value flanked by small rosettes in circle **Rev:** Hands holding symbol, flanked by dates divided by stars
Date **Mintage** **F** **VF** **XF** **Unc** **BU**
 ND(1984) — — 2.50 5.00 10.00 —



KM# 122 5 DINARS
 16.1200 g., 0.9200 Gold 0.4768 oz. AGW **Subject:** Historical Coin - Denar of Numidian King Massinissa, 238-148 B.C. **Obv:** Standing elephant left, within circle flanked by value **Rev:** King, left within beaded circle

Date	Mintage	F	VF	XF	Unc	BU
AH1411-1991	—	—	—	—	550	650



KM# 134 10 DINARS
 14.6000 g., 0.8350 Silver 0.3919 oz. ASW, 31.5 mm. **Subject:** Jugurtha, King of Numidia (154-104BC) **Obv:** Denomination **Rev:** Head of Jugurtha left **Edge:** Reeded

Date	Mintage	F	VF	XF	Unc	BU
AH1415 (1994)	—	—	—	—	75.00	—

Date	Mintage	F	VF	XF	Unc	BU
AH1413-1992 Proof	—	Value: 35.00	—	—	—	—
AH1414-1993	—	—	4.00	8.00	15.00	—
AH1414-1996	—	—	4.00	8.00	15.00	—
AH1416-1996	—	—	4.00	8.00	15.00	—
AH1417-1996	—	—	4.00	8.00	15.00	—
AH1418-1998	—	—	4.00	8.00	15.00	—
AH1419-1999	—	—	4.00	8.00	15.00	—
AH1420-1999	—	—	4.00	8.00	15.00	—



KM# 131 50 DINARS
 9.2600 g., Bi-Metallic Steel center in Brass ring, 28.5 mm. **Subject:** 40th Anniversary - Start of the Revolution **Obv:** Large value in circle **Rev:** Star dividing dates at right in circle

Date	Mintage	F	VF	XF	Unc	BU
ND(1994)	—	—	6.00	10.00	17.50	—
ND(1994) Proof	—	Value: 37.50	—	—	—	—



KM# 123 5 DINARS
 6.2000 g., Steel **Subject:** Elephant **Obv:** Denomination within circle **Rev:** Head right

Date	Mintage	F	VF	XF	Unc	BU
AH1413-1992	—	—	1.50	3.50	7.00	10.00
AH1413-1992 Proof	—	Value: 20.00	—	—	—	—
AH1414-1993	—	—	1.50	3.50	7.00	10.00
AH1417-1997	—	—	1.50	3.50	7.00	10.00
AH1418-1997	—	—	1.50	3.50	7.00	10.00
AH1418-1998	—	—	1.50	3.50	7.00	10.00
AH1419-1998	—	—	1.50	3.50	7.00	10.00
AH1420-1999	—	—	1.50	3.50	7.00	10.00
AH1420-2000	—	—	1.50	3.50	7.00	10.00



KM# 135 10 DINARS
 14.6000 g., 0.8350 Silver 0.3919 oz. ASW, 31.5 mm. **Subject:** Abdelhamid Benbadis (1889-1940) **Obv:** Denomination **Rev:** 1/2 bust of Benbadis half left **Edge:** Reeded

Date	Mintage	F	VF	XF	Unc	BU
AH1415 (1994)	—	—	—	—	75.00	—



KM# 132 100 DINARS
 11.0000 g., Bi-Metallic Aluminum-Bronze center in Stainless Steel ring, 29.5 mm. **Obv:** Denomination stylized with reverse design **Rev:** Horse head right

Date	Mintage	F	VF	XF	Unc	BU
AH1413-1992	—	—	6.00	12.00	20.00	24.00
AH1414-1993	—	—	6.00	12.00	20.00	24.00
AH1415-1994	—	—	6.00	12.00	20.00	24.00
AH1417-1997	—	—	6.00	12.00	20.00	24.00
AH1418-1998	—	—	6.00	12.00	20.00	24.00
AH1421-2000	—	—	6.00	12.00	20.00	24.00



KM# 110 10 DINARS
 11.3700 g., Aluminum-Bronze **Obv:** Inscription within circle, wreath surrounds **Rev:** Large value within circle, date above

Date	Mintage	F	VF	XF	Unc	BU
1979	25,001,000	—	2.00	4.00	8.00	—
1981(a)	40,000,000	—	2.00	4.00	8.00	—



KM# 136 10 DINARS
 14.6000 g., 0.8350 Silver 0.3919 oz. ASW, 31.5 mm. **Subject:** Houari Boumediene (1922-1978) **Obv:** Denomination **Rev:** Bust of Boumediene half left **Edge:** Reeded

Date	Mintage	F	VF	XF	Unc	BU
AH1415 (1994)	—	—	—	—	75.00	—

ESSAIS
 Standard metals unless otherwise noted

KM#	Date	Mintage	Identification	Issue Price	Mkt Val
E1	1949(a)	1,500	20 Francs. Copper-Nickel. KM#91.	—	35.00
E2	1949(a)	1,500	50 Francs. Copper-Nickel. KM#92.	—	45.00
E3	1950(a)	1,500	100 Francs. Copper-Nickel. KM#93.	—	50.00

KM# 110a 10 DINARS
 14.6000 g., 0.9250 Silver 0.4342 oz. ASW

Date	Mintage	F	VF	XF	Unc	BU
1979	1,000	—	—	—	35.00	—

KM# 110b 10 DINARS
 24.5000 g., 0.9000 Gold 0.7089 oz. AGW

Date	Mintage	F	VF	XF	Unc	BU
1979	100	—	—	—	1,000	1,250



KM# 125 20 DINARS
 8.6200 g., Bi-Metallic Brass center in Steel ring, 27.5 mm. **Subject:** Lion **Obv:** Denomination **Rev:** Head left

Date	Mintage	F	VF	XF	Unc	BU
AH1413-1992	—	—	3.00	6.00	12.50	—
AH1413-1992 Proof	—	—	—	—	—	—
AH1414-1993	—	—	3.00	6.00	12.50	—
AH1416-1996	—	—	3.00	6.00	12.50	—
AH1417-1996	—	—	3.00	6.00	12.50	—
AH1417-1997	—	—	3.00	6.00	12.50	—
AH1418-1997	—	—	3.00	6.00	12.50	—
AH1420-1999	—	—	3.00	6.00	12.50	—
AH1421-2000	—	—	3.00	6.00	12.50	—



E4 ND(1972)(a) 2,250 5 Dinars. Silver. Value flanked by rosettes within circle. Tower with grain head at base dividing dates below, five stars flanking tower. KM#105. — 28.00

E5 ND(1972)(a) 1,000 5 Dinars. Nickel. KM#105a. — 35.00



KM# 124 10 DINARS
 4.9500 g., Bi-Metallic Aluminum center in Steel ring, 26.5 mm. **Subject:** Falcon **Obv:** Denomination **Rev:** Head right

Date	Mintage	F	VF	XF	Unc	BU
AH1413-1992	—	—	2.00	4.50	10.00	—
AH1413-1992 Proof	—	—	—	—	—	—
AH1414-1993	—	—	2.00	4.50	10.00	—
AH1418-1997	—	—	2.00	4.50	10.00	—



KM# 126 50 DINARS
 9.2700 g., Bi-Metallic Steel center in Brass ring, 28.5 mm. **Subject:** Gazelle **Obv:** Denomination **Rev:** Head left

Date	Mintage	F	VF	XF	Unc	BU
AH1413-1996	—	—	4.00	8.00	15.00	—



E6 ND(1974)(a) 3,300 5 Dinars. Nickel. Large value flanked by rosettes within circle. Armed revolutionary man leaning, right, two dates bottom right. KM#108. — 20.00

E7 1981 2,670 10 Dinars. Aluminum-Bronze. KM#110. — 25.00

PIEFORTS WITH ESSAI

Double thickness - Standard metals unless otherwise noted

KM#	Date	Mintage	Identification	Issue Price	Mkt Val
-----	------	---------	----------------	-------------	---------



PE1	1949(a)	104	20 Francs. Copper-Nickel. Head with laureated hood, right. Value, with date below, between columns of grain. KM#91.	—	90.00
-----	---------	-----	---	---	-------



PE2	1949(a)	104	50 Francs. Copper-Nickel. Head with laureated hood, right. Value, with date below, between columns of grain. KM#92.	—	95.00
-----	---------	-----	---	---	-------



PE3	1950(a)	104	100 Francs. Copper-Nickel. Head with laureated hood, right. Value, with date below, between columns of grain. KM#93.	—	100
-----	---------	-----	--	---	-----

PROOF SETS

KM#	Date	Mintage	Identification	Issue Price	Mkt Val
PS1	AH1413 (1992) (8)	—	KM#123-130	—	160

AMERICAN SAMOA

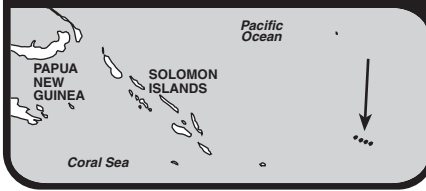

The Territory of American Samoa, with a population of 41,000, consists of seven major islands with a total land area of 76 sq. mi. (199 sq. km.) which are located about 2300 miles southwest of Hawaii. American Samoa was settled by the Polynesians around 600 BC. The capital is Pago Pago.

By 1900 the Samoan islands were being claimed by both Germany and the United States. Germany annexed several islands, which now comprise Western Samoa; the U.S. took Tutuila to use Pago Pago Bay as a coaling station for naval ships.

As Japan began emerging as an international power in the mid-1930's, the U.S. Naval station on Tutuila began to acquire new strategic importance; and in 1940 the Samoan Islands became a training and staging area for the U.S. Marine Corps.

A. P. Lutali, Governor of American Samoa, signed a historic proclamation on May 23, 1988 that authorized the minting of the first numismatic issue for this unincorporated territory administered by the United States Department of the Interior.

MONETARY SYSTEM

100 Cents = 1 Dollar

U.S. TERRITORY

MILLED COINAGE



KM# 1.1 DOLLAR

31.1000 g., Bronze 3mm Thick **Subject:** America's Cup **Obv:** Americas Cup **Rev:** Rope ornamentation at sides in legend gaps **Edge:** Reeded

Date	Mintage	F	VF	XF	Unc	BU
1988 Proof	100,000					

Note: Mintage limit of 100,000

KM# 1.2 DOLLAR

31.1000 g., Bronze 3mm Thick, Lighter in color than KM-1.1, 39 mm. **Obv:** Americas Cup **Rev:** 2 sailboats with crossed sails; Rope-like ornamentation at sides in legend gaps **Edge:** Plain **Note:** Currently being minted under the 100,000 mintage limit authorization of KM-1.1

Date	Mintage	F	VF	XF	Unc	BU
1988 Proof	Inc. above					

Value: 28.00



KM# 2 5 DOLLARS

31.1000 g., 0.9990 Silver 0.9988 oz. ASW **Subject:** America's Cup **Obv:** Americas Cup

Date	Mintage	F	VF	XF	Unc	BU
1988 Proof	1,000					

Value: 60.00



KM# 6.1 5 DOLLARS

31.1000 g., 0.9990 Silver 0.9988 oz. ASW **Subject:** XXIV Olympics **Obv:** Olympic logo above crossed symbol within circle, date below circle **Rev:** Olympic rings above Chamshil Stadium, value below **Note:** Coin die alignment.

Date	Mintage	F	VF	XF	Unc	BU
1988 Proof	1,000					

Value: 65.00

KM# 6.2 5 DOLLARS

31.1000 g., 0.9990 Silver 0.9988 oz. ASW **Note:** Medallion die alignment.

Date	Mintage	F	VF	XF	Unc	BU
1988 Proof	—					

Value: 225



KM# 3 25 DOLLARS

155.5150 g., 0.9990 Silver 4.9947 oz. ASW, 63 mm. **Subject:** America's Cup '88 **Obv:** America's Cup **Rev:** Sailboat **Note:** Illustration reduced.

Date	Mintage	F	VF	XF	Unc	BU
1988 Proof	100					

Value: 245



KM# 7 25 DOLLARS
 155.5150 g., 0.9990 Silver 4.9947 oz. ASW, 63 mm. **Subject:** XXIV Olympics **Obv:** Bust of Gov. Lutali left **Rev:** Chamshil Stadium, large value below, five olympic rings above **Note:** Illustration reduced.

Date	Mintage	F	VF	XF	Unc	BU
ND(1988) Proof	100	Value: 475				

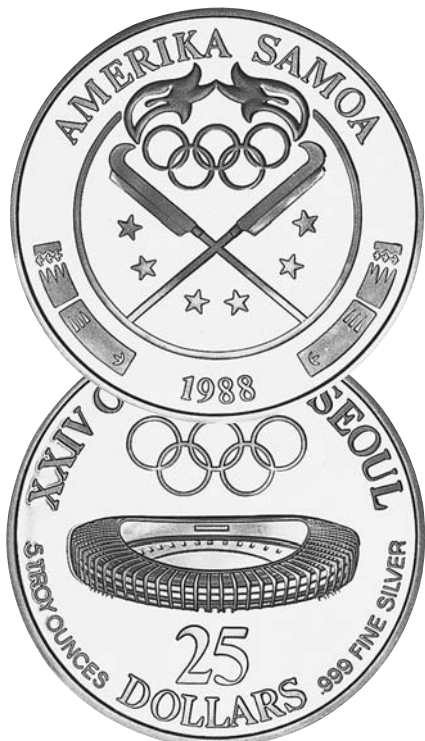

KM# 9 25 DOLLARS
 155.5150 g., 0.9990 Silver 4.9947 oz. ASW, 63 mm. **Subject:** Olympics **Obv:** Olympic logo above symbol within circle, date below circle **Rev:** Olympic logo above Chamshil Stadium, value at bottom **Note:** Illustration reduced.

Date	Mintage	F	VF	XF	Unc	BU
1988 Proof	100	Value: 245				

KM# 10 25 DOLLARS
 155.5150 g., 0.9990 Silver 4.9947 oz. ASW **Subject:** XXIV Olympics **Rev:** Chamshil Stadium **Note:** Similar to KM#7 but denomination: TWENTY-FIVE.

Date	Mintage	F	VF	XF	Unc	BU
1988 Proof	—	Value: 550				



KM# 4 50 DOLLARS
 8.6397 g., 0.9000 Gold 0.2500 oz. AGW **Subject:** America's Cup **Obv:** Olympic symbols **Rev:** Americas Cup

Date	Mintage	F	VF	XF	Unc	BU
1988 Proof	100	Value: 300				

KM# 5 100 DOLLARS
 31.1000 g., 0.9990 Gold 0.9988 oz. AGW **Subject:** America's Cup **Obv:** State seal **Rev:** USA's yacht passing New Zealand's yacht

Date	Mintage	F	VF	XF	Unc	BU
1988 Proof	50	Value: 985				

KM# 8 100 DOLLARS
 31.1000 g., 0.9990 Gold 0.9988 oz. AGW **Subject:** XXIV Olympics **Obv:** State seal **Rev:** Olympic rings and Chamshil Stadium above denomination

Date	Mintage	F	VF	XF	Unc	BU
1988 Proof	50	Value: 1,250				

KM# 11 100 DOLLARS
 31.1000 g., 0.9990 Gold 0.9988 oz. AGW **Obv:** USA's yacht passing New Zealand's yacht **Rev:** Olympic rings and Chamshil Stadium above denomination **Note:** Mule.

Date	Mintage	F	VF	XF	Unc	BU
1988 Proof	5	Value: 2,250				

PROOF SETS

KM#	Date	Mintage	Identification	Issue Price	Mkt Val
PS1	1988 (3)	—	KM#2-4	315	575

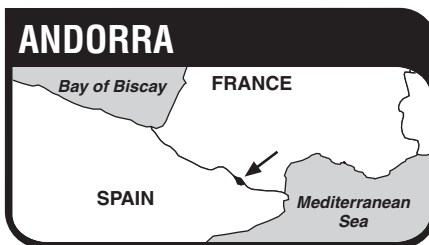

Principality of Andorra (Principat d'Andorra), situated on the southern slopes of the Pyrenees Mountains between France and Spain, has an area of 181 sq. mi. (453 sq. km.) and a population of 80,000. Capital: Andorra la Vella. Tourism is the chief source of income. Timber, cattle and derivatives, and furniture are exported.

According to tradition, the independence of Andorra derives from a charter Charlemagne granted the people of Andorra in 806 in recognition of their help in battling the Moors. An agreement between the Count of Foix (France) and the Bishop of Seo de Urgel (Spanish) in 1278 to recognize each other as Co-Princes of Andorra gave the state what has been its political form and territorial extent continuously to the present day. Over the years, the title on the French side passed to the Kings of Navarre, then to the Kings of France, and is now held by the President of France.

RULER
 Joan D.M. Bisbe D'Urgell I

MONETARY SYSTEM
 100 Centims = 1 Diner
NOTE: The Diners have been struck for collectors while the Euro is used in everyday commerce.

MINT MARK
 Crowned M = Madrid

**PRINCIPALITY
 DECIMAL COINAGE**



KM# 171 CENTIM
 1.2900 g., Aluminum, 20.27 mm. **Subject:** F.A.O. **Obv:** Denomination **Rev:** Winged figure carrying wheat **Edge:** Plain

Date	Mintage	F	VF	XF	Unc	BU
1999	—	—	—	—	1.50	2.00



KM# 164 10 CENTIMS
 6.8100 g., Brass **Obv:** National arms **Rev:** Building and arms **Edge:** Plain

Date	Mintage	F	VF	XF	Unc	BU
1997	—	—	—	—	4.00	5.00



KM# 33 25 CENTIMS
 2.7000 g., Bronze, 22 mm. **Obv:** Joan D. M. Bisbe D'Urgell I **Rev:** Crowned value within wreath **Edge:** Plain

Date	Mintage	F	VF	XF	Unc	BU
1986	10,000	—	—	—	5.00	5.50



KM# 109 25 CENTIMS
 Copper-Nickel, 30 mm. **Subject:** 50th Anniversary - F.A.O. **Obv:** Crowned arms to left of five line inscription, value below, date at bottom **Rev:** People on globe adorning F.A.O. logo

Date	Mintage	F	VF	XF	Unc	BU
1995	50,000	—	—	—	7.00	8.00

KM# 134 50 CENTIMS
 0.6221 g., 0.9990 Gold 0.0200 oz. AGW **Obv:** Fleury cross **Rev:** Portrait of Queen Isabella I **Note:** Similar to 20 Dinars, KM#137.

Date	Mintage	F	VF	XF	Unc	BU
1997 Proof	Est. 50,000	Value: 35.00				



KM# 14 DINER
 Brass **Obv:** Joan D.M. Bisbe D'Urgell I **Rev:** Arms within circle, lower circle divides value, date at bottom

Date	Mintage	F	VF	XF	Unc	BU
1983	28,000	—	—	—	8.50	11.50



KM# 15 DINER
 Cast Copper-Zinc **Obv:** Joan D.M. Bisbe D'Urgell I, left **Rev:** Crowned oval arms flanked by cherubs, value below

Date	Mintage	F	VF	XF	Unc	BU
1984	7,500	—	—	—	9.00	12.00



KM# 35 DINER

6.2000 g., Brass, 25 mm. **Obv:** Crowned value within wreath
Rev: Bust of Joan D.M. Bisbe D'Urgell I, right

Date	Mintage	F	VF	XF	Unc	BU
1986	10,000	—	—	—	8.50	11.50



KM# 49 DINER

6.8500 g., Copper-Nickel, 25 mm. **Subject:** Pont de la Margineda
Obv: Bridge **Rev:** Large value, date to left

Date	Mintage	F	VF	XF	Unc	BU
1988	5,000	—	—	—	10.00	12.00



KM# 66 DINER

10.3000 g., 0.9990 Silver 0.3308 oz. ASW, 29.3 mm. **Obv:** Eagle with wings open, value below
Rev: Arms within circle

Date	Mintage	F	VF	XF	Unc	BU
1990	6,000	—	—	—	25.00	27.50

KM# 127 DINER

10.0000 g., 0.5000 Silver 0.1607 oz. ASW **Subject:** Treaty of Rome
Obv: Crowned arms **Rev:** Seated Europa placing laurel wreath on her head

Date	Mintage	F	VF	XF	Unc	BU
1997 Proof	30,000	Value: 20.00	—	—	—	—

KM# 135 DINER

1.2441 g., 0.9990 Gold 0.0400 oz. AGW **Obv:** Fleury cross **Rev:** Portrait of Queen Isabella I
Note: Similar to 20 Dinars, KM#137.

Date	Mintage	F	VF	XF	Unc	BU
1997 Proof	Est. 10,000	Value: 55.00	—	—	—	—



KM# 19 2 DINERS

15.0000 g., Bi-Metallic Bronze center in Copper-Nickel ring, 32 mm. **Subject:** Wildlife
Obv: Crowned shielded arms divide value **Rev:** Bear, left

Date	Mintage	F	VF	XF	Unc	BU
1984	5,000	—	—	—	27.50	30.00



KM# 20 2 DINERS

15.0000 g., Bi-Metallic Bronze center in Copper-Nickel ring, 32 mm. **Subject:** Wildlife
Obv: Crowned shielded arms divide value **Rev:** Red squirrel, facing

Date	Mintage	F	VF	XF	Unc	BU
1984	5,000	—	—	—	27.50	30.00



KM# 21 2 DINERS

15.0000 g., Bi-Metallic Bronze center in Copper-Nickel ring, 32 mm. **Subject:** Wildlife
Obv: Crowned shielded arms divide value **Rev:** Ibex, facing

Date	Mintage	F	VF	XF	Unc	BU
1984	5,000	—	—	—	27.50	30.00



KM# 27 2 DINERS

Bi-Metallic Bronze center in Copper-Nickel ring **Subject:** 1988 Winter Olympics
Obv: Arms in circle **Rev:** Skier, facing

Date	Mintage	F	VF	XF	Unc	BU
1985	11,000	—	—	—	22.50	25.00



KM# 28 2 DINERS

15.0000 g., Bi-Metallic Bronze center in Copper-Nickel ring, 32 mm. **Subject:** 1988 Summer Olympics
Obv: Arms within circle **Rev:** High jumper

Date	Mintage	F	VF	XF	Unc	BU
1985	11,000	—	—	—	22.50	25.00



KM# 36 2 DINERS

7.8000 g., Brass, 28 mm. **Obv:** Joan D.M. Bisbe D'Urgell I, right
Rev: Crowned value, date below within wreath

Date	Mintage	F	VF	XF	Unc	BU
1986	10,000	—	—	—	12.50	14.50



KM# 40 2 DINERS

Copper-Nickel, 31.8 mm. **Subject:** 1988 Summer Olympics
Obv: Arms on ornate shield divide value **Rev:** Tennis player facing, date bottom right

Date	Mintage	F	VF	XF	Unc	BU
1987	20,000	—	—	—	14.50	16.50



KM# 46.1 2 DINERS

12.0000 g., Copper-Nickel, 32 mm. **Subject:** 1992 Winter & Summer Olympics
Obv: Small arms on shield, upper right, value at center, left **Rev:** Kayaker and skier **Note:** Prev. KM#46. Coin die rotation.

Date	Mintage	F	VF	XF	Unc	BU
1987	20,000	—	—	—	13.50	15.00

KM# 46.2 2 DINERS

12.0000 g., Copper-Nickel, 32 mm. **Subject:** 1992 Winter & Summer Olympics
Rev: Kayaker and skier **Note:** Medallic die rotation.

Date	Mintage	F	VF	XF	Unc	BU
1987	Inc. above	—	—	—	13.50	15.00



KM# 50 2 DINERS

9.5000 g., Copper-Nickel, 28 mm. **Obv:** Church of Santa Coloma
Rev: Large value, date to bottom right

Date	Mintage	F	VF	XF	Unc	BU
1988	5,000	—	—	—	15.00	17.50



KM# 140 2 DINERS

20.0000 g., 0.9250 Silver 0.5948 oz. ASW **Subject:** 1998 Winter Olympics
Obv: Crowned arms to left of five line inscription, value below, date at bottom **Rev:** Bobsled

Date	Mintage	F	VF	XF	Unc	BU
1997 (1998) Proof	30,000	Value: 22.50	—	—	—	—



KM# 16 5 DINERS
 10.0000 g., Cast Copper, 30 mm. **Obv:** Joan D.M. Bisbe D'Urgell I, left **Rev:** Crowned arms in oval flanked by cherubs, value below, date at bottom

Date	Mintage	F	VF	XF	Unc	BU
1984	7,500	—	—	—	13.50	15.00



KM# 102 5 DINERS
 15.0000 g., 0.9250 Silver 0.4461 oz. ASW **Subject:** Andorran Circle of the Arts - 25th Anniversary **Obv:** Crowned arms to left of five line inscription, value below, date at bottom **Rev:** 3/4 Statue standing, left, tablet with quill on left of statue, figures in doorway on right

Date	Mintage	F	VF	XF	Unc	BU
1993 Proof	3,000	Value: 25.00				

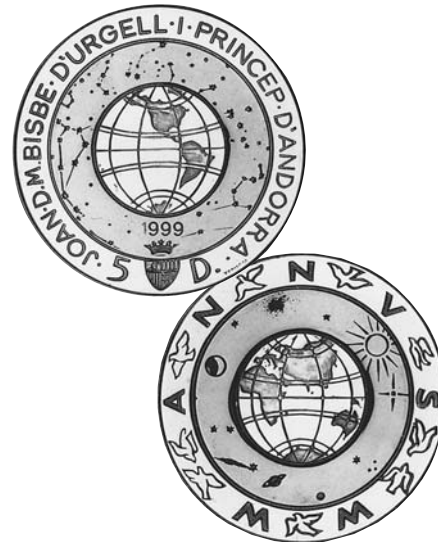

KM# 155 5 DINERS
 27.0000 g., Bi-Metallic Silver center in Brass ring, 38.3 mm. **Obv:** World globe amid stars **Rev:** World globe with sun, planets and stars **Note:** Silver center and brass ring are within a silver ring.

Date	Mintage	F	VF	XF	Unc	BU
1999 Proof	—	Value: 30.00				



KM# 29 5 DINERS
 16.0000 g., Cast Copper, 35 mm. **Subject:** 2nd Congress of the Catalan Language **Obv:** Ornate arms **Rev:** Standing armored figure holding shield, rose stem below shield, figure divides value, date in legend

Date	Mintage	F	VF	XF	Unc	BU
1986	6,000	—	—	—	15.00	16.50



KM# 111 5 DINERS
 1.2500 g., 0.9990 Gold 0.0401 oz. AGW **Subject:** Wildlife **Obv:** Crowned arms to left of five line inscription, value below, date at bottom **Rev:** Red squirrel, left

Date	Mintage	F	VF	XF	Unc	BU
1994 Proof	—	Value: 70.00				



KM# 187 5 DINERS
 15.5500 g., 0.9250 Silver 0.4624 oz. ASW **Obv:** National arms in wreath **Rev:** Nativity scene

Date	Mintage	F	VF	XF	Unc	BU
2000 Proof	25,000	Value: 22.50				



KM# 37 5 DINERS
 9.8000 g., Bronze, 30 mm. **Obv:** Bust of Joan D.M. Bisbe D'Urgell I, right **Rev:** Crowned value, date below within wreath

Date	Mintage	F	VF	XF	Unc	BU
1986	10,000	—	—	—	17.50	20.00

KM# 112 5 DINERS
 1.5552 g., 0.9990 Gold 0.0499 oz. AGW **Obv:** Defiant eagle **Rev:** Crowned denomination within wreath

Date	Mintage	F	VF	XF	Unc	BU
1995 Proof	—	Value: 60.00				



KM# 116 5 DINERS
 15.0000 g., 0.9250 Silver 0.4461 oz. ASW **Subject:** XXIII Photographers Federation Congress **Rev:** Hand on camera

Date	Mintage	F	VF	XF	Unc	BU
1995 Proof	3,000	Value: 25.00				



KM# 17 10 DINERS
 8.0000 g., 0.9000 Cast Silver 0.2315 oz., 26 mm. **Obv:** Joan D.M. Bisbe D'Urgell I, left **Rev:** Crowned arms on oval shield flanked by cherubs, value below, date at bottom

Date	Mintage	F	VF	XF	Unc	BU
1984	7,500	—	—	—	22.50	25.00



KM# 51 5 DINERS
 13.7500 g., Copper-Nickel, 31.5 mm. **Obv:** Church of St. Climent de Pal **Rev:** Large value, date

Date	Mintage	F	VF	XF	Unc	BU
1988	5,000	—	—	—	17.50	20.00

KM# 117 5 DINERS
 1.2441 g., 0.9990 Gold 0.0400 oz. AGW **Subject:** Wildlife **Obv:** Crowned arms to left of five line inscription, value below, date at bottom **Rev:** Chamois, left

Date	Mintage	F	VF	XF	Unc	BU
1996 Proof	Est. 100,000	Value: 55.00				



KM# 118 5 DINERS
 1.2441 g., 0.9990 Gold 0.0400 oz. AGW **Subject:** Wildlife **Rev:** Brown bear and cub

Date	Mintage	F	VF	XF	Unc	BU
1996 Proof	Est. 100,000	Value: 55.00				



KM# 34 10 DINERS
 8.0000 g., 0.9000 Cast Silver 0.2315 oz., 30 mm. **Subject:** 1986 World Cup Soccer Games **Obv:** Arms on shield within legend **Rev:** Soccer ball below, world globe above, ball and globe divide value, date in legend, bottom

Date	Mintage	F	VF	XF	Unc	BU
1986 Prooflike	10,000	—	—	—	22.50	24.00



KM# 80 5 DINERS
 10.0000 g., 0.5000 Silver 0.1607 oz. ASW **Subject:** 1994 Winter Olympics **Obv:** Crowned arms to left of five line inscription, value below, date at bottom **Rev:** Cross-country skier

Date	Mintage	F	VF	XF	Unc	BU
1993 Proof	50,000	Value: 13.50				



KM# 141 5 DINERS
 3.1103 g., 0.5850 Gold 0.0585 oz. AGW **Subject:** 1998 Winter Olympics **Obv:** Crowned arms to left of five line inscription, value below, date at bottom **Rev:** Downhill skier

Date	Mintage	F	VF	XF	Unc	BU
1997 (1998) Proof	5,000	Value: 65.00				



KM# 38 10 DINERS
 8.0000 g., 0.9250 Silver 0.2379 oz. ASW, 28 mm. **Obv:** Joan D.M. Bisbe D'Urgell I, right **Rev:** Crowned value, date below within wreath

Date	Mintage	F	VF	XF	Unc	BU
1986	10,000	—	—	—	22.50	25.00



KM# 52 10 DINERS

8.0000 g., 0.9250 Silver 0.2379 oz. ASW, 28 mm. **Obv:** Church of St. Joan de Caselles **Rev:** Large value, small vertical date to left

Date	Mintage	F	VF	XF	Unc	BU
1988	5,000	—	—	—	22.50	25.00



KM# 53 10 DINERS

12.0000 g., 0.9250 Silver 0.3569 oz. ASW, 32 mm. **Subject:** 1990 World Cup Soccer Games **Obv:** Crowned arms to left of five line inscription, value below, date at bottom **Rev:** Figures on soccer field

Date	Mintage	F	VF	XF	Unc	BU
1989 Proof	20,000	Value: 13.50				



KM# 55 10 DINERS

12.0000 g., 0.9250 Silver 0.3569 oz. ASW, 32 mm. **Subject:** 1992 Winter Olympics **Obv:** Crowned arms to left of five line inscription, value below, date at bottom **Rev:** Downhill skier

Date	Mintage	F	VF	XF	Unc	BU
1989 Proof	15,000	Value: 13.50				



KM# 56 10 DINERS

12.0000 g., 0.9250 Silver 0.3569 oz. ASW, 32 mm. **Subject:** 1992 Summer Olympics **Obv:** Crowned arms to left of five line inscription, value below, date at bottom **Rev:** Soccer

Date	Mintage	F	VF	XF	Unc	BU
1989 Proof	15,000	Value: 13.50				



KM# 60 10 DINERS

12.0000 g., 0.9250 Silver 0.3569 oz. ASW, 32 mm. **Subject:** 1990 World Cup Soccer Games **Obv:** Crowned arms to left of five line inscription, value below, date at bottom **Rev:** Map of Italy and soccer ball

Date	Mintage	F	VF	XF	Unc	BU
1989 Proof	20,000	Value: 13.50				



KM# 71 10 DINERS

31.4700 g., 0.9250 Silver 0.9359 oz. ASW, 38.61 mm. **Subject:** ECU Customs Union **Obv:** Arms above "ECU", within circle of stars/beads **Rev:** Charlemagne

Date	Mintage	F	VF	XF	Unc	BU
ND(1992) Proof	15,000	Value: 35.00				



KM# 74 10 DINERS

31.1035 g., 0.9250 Silver 0.9250 oz. ASW, 38.7 mm. **Subject:** Wildlife **Obv:** Crowned arms to left of five line inscription, value below, date at bottom **Rev:** Red squirrel, left

Date	Mintage	F	VF	XF	Unc	BU
1992 Proof	15,000	Value: 40.00				



KM# 75 10 DINERS

31.1035 g., 0.9250 Silver 0.9250 oz. ASW, 38.7 mm. **Subject:** Wildlife **Obv:** Crowned arms to left of five line inscription, value below, date at bottom **Rev:** Chamois

Date	Mintage	F	VF	XF	Unc	BU
1992 Proof	15,000	Value: 40.00				



KM# 76 10 DINERS

31.1035 g., 0.9250 Silver 0.9250 oz. ASW, 38.7 mm. **Subject:** Wildlife **Obv:** Crowned arms to left of five line inscription, value below, date at bottom **Rev:** Brown bear and cub

Date	Mintage	F	VF	XF	Unc	BU
1992 Proof	15,000	Value: 40.00				



KM# 78 10 DINERS

31.1035 g., 0.9250 Silver 0.9250 oz. ASW, 38.7 mm. **Subject:** Discovery of the New World **Obv:** Crowned arms to left of five line inscription, value below, date at bottom **Rev:** Stylized ship on globe

Date	Mintage	F	VF	XF	Unc	BU
1992 Proof	15,000	Value: 28.00				



KM# 84 10 DINERS

31.4700 g., 0.9250 Silver 0.9359 oz. ASW **Obv:** Crowned arms above denomination and date **Rev:** Stylized tree and birds

Date	Mintage	F	VF	XF	Unc	BU
1993 Proof	15,000	Value: 30.00				



KM# 85 10 DINERS

31.4700 g., 0.9250 Silver 0.9359 oz. ASW **Subject:** Space Exploration **Obv:** Crowned arms to left of five line inscription, value below, date at bottom **Rev:** Tethered space walker Edward White

Date	Mintage	F	VF	XF	Unc	BU
1993 Proof	15,000	Value: 50.00				



KM# 86 10 DINERS

31.4700 g., 0.9250 Silver 0.9359 oz. ASW **Subject:** 1994 World Cup Soccer **Obv:** Crowned arms to left of five line inscription, value below, date at bottom **Rev:** Player before world map

Date	Mintage	F	VF	XF	Unc	BU
1993 Proof	20,000					Value: 28.00



KM# 98 10 DINERS

31.4700 g., 0.9250 Silver 0.9359 oz. ASW **Subject:** Discovery of the New World **Obv:** Crowned arms to left of five line legend, value below, date at bottom **Rev:** Sailing ship, small bust of cherub, top left, eight pointed star to right of ship

Date	Mintage	F	VF	XF	Unc	BU
1994 Proof	20,000					Value: 42.50



KM# 110 10 DINERS

31.1035 g., 0.9250 Silver 0.9250 oz. ASW **Subject:** 50th Anniversary - F.A.O. **Obv:** Crowned arms to left of five line inscription, value below, date at bottom **Rev:** Ceres holding grain

Date	Mintage	F	VF	XF	Unc	BU
1995 Proof	10,000					Value: 35.00



KM# 89 10 DINERS

31.4700 g., 0.9250 Silver 0.9359 oz. ASW **Subject:** ECU Customs Union **Obv:** Arms within circle of stars/beads **Rev:** St. George divides value, rose stem below feet

Date	Mintage	F	VF	XF	Unc	BU
1993 Proof	25,000					Value: 30.00



KM# 99 10 DINERS

31.4700 g., 0.9250 Silver 0.9359 oz. ASW **Subject:** ECU Customs Union **Obv:** Arms above "ECU", within circle of stars/beads **Rev:** Peter III of Catalonia and Aragon divides date, cross flanked by dots below feet

Date	Mintage	F	VF	XF	Unc	BU
1994 Proof	25,000					Value: 40.00



KM# 113 10 DINERS

31.1035 g., 0.9250 Silver 0.9250 oz. ASW **Subject:** Wildlife **Obv:** Crowned arms to left of five line inscription, value below, date at bottom **Rev:** Wolf, facing

Date	Mintage	F	VF	XF	Unc	BU
1995 Proof	20,000					Value: 55.00



KM# 95 10 DINERS

31.4700 g., 0.9250 Silver 0.9359 oz. ASW **Subject:** 1996 Summer Olympic Games **Rev:** Cyclists

Date	Mintage	F	VF	XF	Unc	BU
1994 Proof	50,000					Value: 22.50



KM# 105 10 DINERS

31.4700 g., 0.9250 Silver 0.9359 oz. ASW **Subject:** ECU Customs Union **Rev:** Ramon Berenguer III

Date	Mintage	F	VF	XF	Unc	BU
1995 Proof	30,000					Value: 42.50



KM# 114 10 DINERS

31.1035 g., 0.9250 Silver 0.9250 oz. ASW **Subject:** Agnus Dei **Obv:** Crowned arms above "ECU" **Rev:** Lamb of God within circle, circle of stars surrounding

Date	Mintage	F	VF	XF	Unc	BU
1995 Proof	Est. 35,000					Value: 35.00



KM# 97 10 DINERS

31.4700 g., 0.9250 Silver 0.9359 oz. ASW **Subject:** Andorra U.N. Membership **Obv:** Crowned arms above "ECU" **Rev:** Woman kneeling, left hand on globe, globe symbol in wreath behind

Date	Mintage	F	VF	XF	Unc	BU
1994 Proof	25,000					Value: 37.50



KM# 108 10 DINERS

31.6000 g., 0.9250 Silver 0.9397 oz. ASW **Subject:** Admission to the Council of Europe **Obv:** Arms above "ECU" **Rev:** Woman, left, walking through starred arch, arms forward, container in right hand

Date	Mintage	F	VF	XF	Unc	BU
1995 Proof	35,000					Value: 37.50



KM# 119 10 DINERS

31.4700 g., 0.9250 Silver 0.9359 oz. ASW **Obv:** Arms above "ECU" **Rev:** Frederic II on throne

Date	Mintage	F	VF	XF	Unc	BU
1996 Proof	Est. 30,000					Value: 35.00



KM# A127 10 DINERS
 31.4700 g., 0.9250 Silver 0.9359 oz. ASW **Subject:** Wildlife Protection **Obv:** Crowned arms **Rev:** Diving sea otter

Date	Mintage	F	VF	XF	Unc	BU
1996 Proof	15,000					
		Value: 50.00				



KM# 130 10 DINERS
 31.4700 g., 0.9250 Silver 0.9359 oz. ASW **Subject:** Treaty of Rome **Obv:** Crowned arms above "EURO" **Rev:** Seated Europa with olive branch and "EURO" shield, dates

Date	Mintage	F	VF	XF	Unc	BU
1997 Proof	25,000					
		Value: 40.00				



KM# 133 10 DINERS
 31.4700 g., 0.9250 Silver 0.9359 oz. ASW **Obv:** Crowned arms above "ECU" **Rev:** Antonio Vivaldi portrait, 3/4 left, dates

Date	Mintage	F	VF	XF	Unc	BU
1997 Proof	Est. 25,000					
		Value: 27.50				



KM# 120 10 DINERS
 31.4700 g., 0.9250 Silver 0.9359 oz. ASW **Obv:** Crowned Arms, date below **Rev:** Sailing ship

Date	Mintage	F	VF	XF	Unc	BU
1996 Proof	Est. 20,000					
		Value: 40.00				



KM# 166 10 DINERS
 31.5500 g., 0.9250 Silver 0.9382 oz. ASW **Subject:** Palau del Princep **Obv:** Crowned arms above "EURO" **Rev:** Crowned arms on house corner **Edge:** Reeded

Date	Mintage	F	VF	XF	Unc	BU
1997 Proof	—					
		Value: 35.00				



KM# 142 10 DINERS
 31.4700 g., 0.9250 Silver 0.9359 oz. ASW **Subject:** 1998 World Cup Soccer **Obv:** Crowned arms and denomination **Rev:** Eiffel Tower and soccer ball

Date	Mintage	F	VF	XF	Unc	BU
1997 Proof	15,000					
		Value: 45.00				



KM# 121 10 DINERS
 31.4700 g., 0.9250 Silver 0.9359 oz. ASW **Obv:** Crowned Arms above date **Rev:** Pope crowning Charlemagne

Date	Mintage	F	VF	XF	Unc	BU
1996 Proof	Est. 30,000					
		Value: 32.50				



KM# 131 10 DINERS
 31.4700 g., 0.9250 Silver 0.9359 oz. ASW **Subject:** Wildlife **Obv:** Crowned arms, date below **Rev:** Vixen with kit

Date	Mintage	F	VF	XF	Unc	BU
1997 Proof	15,000					
		Value: 60.00				



KM# 143 10 DINERS
 31.4700 g., 0.9250 Silver 0.9359 oz. ASW **Subject:** Human Rights **Obv:** Crowned arms above "EURO" **Rev:** Allegorical figure of Justice

Date	Mintage	F	VF	XF	Unc	BU
1998 Proof	25,000					
		Value: 42.50				



KM# 125 10 DINERS
 31.4700 g., 0.9250 Silver 0.9359 oz. ASW **Subject:** 25th Anniversary - Msgr. Alanis, Co-prince and Bishop of Andorra **Obv:** Crowned arms above "EURO" **Rev:** Enthroned prince, date

Date	Mintage	F	VF	XF	Unc	BU
1996 Proof	30,000					
		Value: 32.50				



KM# 132 10 DINERS
 31.4700 g., 0.9250 Silver 0.9359 oz. ASW **Obv:** Crowned arms above "ECU" **Rev:** Johan Sebastian Bach portrait, facing 3/4 right, dates

Date	Mintage	F	VF	XF	Unc	BU
1997 Proof	Est. 25,000					
		Value: 27.50				



KM# 165 10 DINERS
 31.1100 g., 0.9990 Silver 0.9992 oz. ASW **Subject:** Year of the Tiger **Obv:** Multicolored cartoon tiger and Chinese legend **Rev:** Crowned value within wreath **Edge:** Reeded

Date	Mintage	F	VF	XF	Unc	BU
1998 Proof	—					
		Value: 50.00				



KM# 146 10 DINERS

31.4700 g., 0.9250 Silver 0.9359 oz. ASW **Obv:** Crowned arms above "ECU" **Rev:** Portrait of Claudio Monteverdi, 3/4 right, dates

Date	Mintage	F	VF	XF	Unc	BU
1998 Proof	25,000					Value: 27.50



KM# 147 10 DINERS

31.4700 g., 0.9250 Silver 0.9359 oz. ASW **Subject:** George Friedrich Handel **Obv:** Crowned arms above "ECU" **Rev:** Portrait, dates

Date	Mintage	F	VF	XF	Unc	BU
1998 Proof	25,000					Value: 27.50



KM# 150 10 DINERS

31.4700 g., 0.9250 Silver 0.9359 oz. ASW **Subject:** Europa **Obv:** Crowned arms above "EURO" **Rev:** Seated Europa

Date	Mintage	F	VF	XF	Unc	BU
1998 Proof	25,000					Value: 35.00



KM# 151 10 DINERS

31.4700 g., 0.9250 Silver 0.9359 oz. ASW **Subject:** Europa **Obv:** Crowned arms above "EURO" **Rev:** Europa driving quadriga

Date	Mintage	F	VF	XF	Unc	BU
1998 Proof	25,000					Value: 35.00



KM# 153 10 DINERS

31.4700 g., 0.9250 Silver 0.9359 oz. ASW **Subject:** 50th Anniversary - European Council **Obv:** Crowned arms above "EURO" **Rev:** Statue of Democracy

Date	Mintage	F	VF	XF	Unc	BU
1999 Proof	15,000					Value: 37.50



KM# 154 10 DINERS

31.4700 g., 0.9250 Silver 0.9359 oz. ASW **Subject:** 50th Anniversary - European Council **Obv:** Crowned arms above "EURO" **Rev:** Statue of Human Rights

Date	Mintage	F	VF	XF	Unc	BU
1999 Proof	15,000					Value: 37.50



KM# 156 10 DINERS

31.4700 g., 0.9250 Silver 0.9359 oz. ASW, 38.6 mm. **Subject:** Jubilee 2000 **Obv:** National arms **Rev:** Birth of Jesus **Edge:** Reeded

Date	Mintage	F	VF	XF	Unc	BU
1999 Proof	15,000					Value: 40.00



KM# 159 10 DINERS

31.4700 g., 0.9250 Silver 0.9359 oz. ASW **Subject:** Jubilee 2000 **Obv:** National arms **Rev:** Prodigal Son - Son kneeling before his father

Date	Mintage	F	VF	XF	Unc	BU
1999 Proof	15,000					Value: 40.00



KM# 157 10 DINERS

31.4700 g., 0.9250 Silver 0.9359 oz. ASW **Subject:** Jubilee 2000 **Obv:** National arms **Rev:** Slaughter of the Innocents - Man with sword killing children

Date	Mintage	F	VF	XF	Unc	BU
1999 Proof	15,000					Value: 40.00



KM# 160 10 DINERS

31.4700 g., 0.9250 Silver 0.9359 oz. ASW **Subject:** Jubilee 2000 **Obv:** National arms **Rev:** Jesus' entry into Jerusalem

Date	Mintage	F	VF	XF	Unc	BU
1999 Proof	15,000					Value: 40.00



KM# 158 10 DINERS

31.4700 g., 0.9250 Silver 0.9359 oz. ASW **Subject:** Jubilee 2000 **Obv:** National arms **Rev:** John the Baptist baptizing Jesus

Date	Mintage	F	VF	XF	Unc	BU
1999 Proof	15,000					Value: 40.00

KM# 161 10 DINERS

31.4700 g., 0.9250 Silver 0.9359 oz. ASW **Subject:** Jubilee 2000 **Obv:** National arms **Rev:** Last Supper scene

Date	Mintage	F	VF	XF	Unc	BU
1999 Proof	15,000					Value: 40.00



KM# 162 10 DINERS

31.4700 g., 0.9250 Silver 0.9359 oz. ASW **Subject:** Jubilee
 2000 **Obv:** National arms **Rev:** Jesus on the cross

Date	Mintage	F	VF	XF	Unc	BU
1999 Proof	15,000					



KM# 163 10 DINERS

31.4700 g., 0.9250 Silver 0.9359 oz. ASW **Subject:** Jubilee
 2000 **Obv:** National arms **Rev:** Jesus in boat

Date	Mintage	F	VF	XF	Unc	BU
1999 Proof	15,000					



KM# 22 20 DINERS

16.0000 g., 0.8350 Silver 0.4295 oz. ASW. **Subject:** Wildlife
Obv: Crowned arms **Rev:** Bear with cub

Date	Mintage	F	VF	XF	Unc	BU
1984 Proof	5,000					



KM# 23 20 DINERS

16.0000 g., 0.8350 Silver 0.4295 oz. ASW. **Subject:** Wildlife
Obv: Crowned arms **Rev:** Red squirrel

Date	Mintage	F	VF	XF	Unc	BU
1984 Proof	5,000					



KM# 24 20 DINERS

16.0000 g., 0.8350 Silver 0.4295 oz. ASW, 35 mm. **Subject:** Wildlife
Obv: Crowned arms **Rev:** Ibex

Date	Mintage	F	VF	XF	Unc	BU
1984 Proof	5,000					



KM# 25 20 DINERS

16.0000 g., 0.9000 Silver 0.4630 oz. ASW, 35 mm. **Subject:** 1984 Summer Olympics
Obv: Crowned arms **Rev:** Shooter

Date	Mintage	F	VF	XF	Unc	BU
1984 Proof	10,000					



KM# 26 20 DINERS

16.0000 g., 0.9000 Silver 0.4630 oz. ASW, 35 mm. **Subject:** Christmas
Obv: Ornate arms **Rev:** Madonna and child

Date	Mintage	F	VF	XF	Unc	BU
1985 Proof	7,000					



KM# 39 20 DINERS

16.0000 g., 0.9000 Silver 0.4630 oz. ASW, 35 mm. **Subject:** Olympic Tennis
Obv: Crowned arms **Rev:** Tennis player, date lower right

Date	Mintage	F	VF	XF	Unc	BU
1987	10,000				50.00	55.00

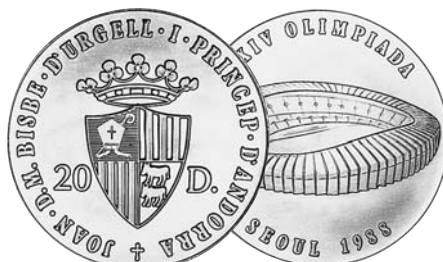

KM# 43 20 DINERS

16.0000 g., 0.9000 Silver 0.4630 oz. ASW, 35 mm. **Subject:** 1988 Summer Olympics
Obv: Crowned arms **Rev:** Chamshil Stadium

Date	Mintage	F	VF	XF	Unc	BU
1988	12,000				50.00	55.00



KM# 47 20 DINERS

16.0000 g., 0.9250 Silver 0.4758 oz. ASW, 35 mm. **Subject:** 1992 Winter Olympics, Albertville
Obv: Crowned arms to left of five line inscription, value below, date at bottom **Rev:** Pair of figure skaters

Date	Mintage	F	VF	XF	Unc	BU
1988 Proof	15,000					



KM# 48 20 DINERS

16.0000 g., 0.9250 Silver 0.4758 oz. ASW, 35 mm. **Subject:** 1992 Summer Olympics, Barcelona
Obv: Crowned arms to left of five line inscription, value below, date at bottom **Rev:** Gymnast on rings

Date	Mintage	F	VF	XF	Unc	BU
1988 Proof	15,000					



KM# 54 20 DINERS

16.0000 g., 0.9250 Silver 0.4758 oz. ASW, 35 mm. **Subject:** 1992 Summer Olympics, Barcelona
Obv: Crowned arms to left of five line inscription, value below, date at bottom **Rev:** Wind surfer

Date	Mintage	F	VF	XF	Unc	BU
1989 Proof	15,000					



KM# 57 20 DINERS

16.0000 g., 0.9250 Silver 0.4758 oz. ASW, 35 mm. **Subject:** 1992 Summer Olympics, Barcelona
Obv: Crowned arms to left of five line inscription, value below, date at bottom **Rev:** Kayaker

Date	Mintage	F	VF	XF	Unc	BU
1989 Proof	15,000					



KM# 58 20 DINERS
 16.0000 g., 0.9250 Silver 0.4758 oz. ASW, 35 mm. **Subject:** 1992 Summer Olympics, Barcelona **Obv:** Crowned arms to left of five line inscription, value below, date at bottom **Rev:** Hurdler
Date **Mintage** **F** **VF** **XF** **Unc** **BU**
 1990 Proof 15,000 Value: 35.00



KM# 59 20 DINERS
 16.0000 g., 0.9250 Silver 0.4758 oz. ASW, 35 mm. **Subject:** 1992 Summer Olympics **Obv:** Crowned arms to left of five line inscription, value below, date at bottom **Rev:** Equestrian
Date **Mintage** **F** **VF** **XF** **Unc** **BU**
 1990 Proof 15,000 Value: 35.00



KM# 67 20 DINERS
 21.0000 g., 0.9250 Silver 0.6245 oz. ASW, 34 mm. **Subject:** European Small States Games **Obv:** Crowned arms to left of five line inscription, value below, date at bottom **Rev:** Cyclist
Date **Mintage** **F** **VF** **XF** **Unc** **BU**
 1991 Proof 5,000 Value: 40.00



KM# 72 20 DINERS
 26.5000 g., 0.9250 Silver 0.7881 oz. ASW, 38 mm. **Subject:** ECU Customs Union **Obv:** Similar to 10 Dinars, KM#71 **Rev:** Charlemagne **Note:** With 1.5 g. 0.917 gold inlay, 0.0442 oz. AGW.
Date **Mintage** **F** **VF** **XF** **Unc** **BU**
 ND (1992) 5,000 — — — 110 115



KM# 90 20 DINERS
 26.5000 g., 0.9250 Silver 0.7881 oz. ASW **Subject:** ECU Customs Union **Rev:** St. George **Note:** With 1.5 g. 0.917 gold inlay, 0.0442 oz. AGW.
Date **Mintage** **F** **VF** **XF** **Unc** **BU**
 1993 Matte 5,000 — — — 120 125



KM# 100 20 DINERS
 26.5000 g., 0.9250 Silver 0.7881 oz. ASW **Subject:** ECU Customs Union **Obv:** Arms above "ECU", within wreath of stars on rope **Rev:** Peter III of Catalonia and Aragon **Note:** With 1.5 g. 0.917 gold inlay, 0.0442 oz. AGW.
Date **Mintage** **F** **VF** **XF** **Unc** **BU**
 1994 5,000 — — — 85.00 90.00



KM# 106 20 DINERS
 25.0000 g., 0.9250 Silver 0.7435 oz. ASW **Subject:** ECU Customs Union **Obv:** Arms above "ECU", within wreath of stars on rope **Rev:** Ramon Berenger III, three pointed crown flanked by dots below horse hooves **Note:** With 1.6 g. 0.917 gold inlay, 0.0442 oz. AGW.
Date **Mintage** **F** **VF** **XF** **Unc** **BU**
 1995 6,000 — — — 85.00 90.00



KM# 122 20 DINERS
 25.0000 g., 0.9250 Silver 0.7435 oz. ASW **Obv:** Crowned arms and "ECU", date below arms **Rev:** Charlemagne being crowned **Note:** With 1.6 g. 0.917 gold inlay, 0.0442 oz. AGW.
Date **Mintage** **F** **VF** **XF** **Unc** **BU**
 1996 Est. 5,000 — — — 170 175



KM# 128 20 DINERS
 25.0000 g., 0.9250 Silver 0.7435 oz. ASW **Subject:** Treaty at Rome **Obv:** Crowned arms above "EURO" **Rev:** Seated Europa with child holding "EURO" shield **Note:** With 1.6 g. 0.917 gold inlay, 0.0442 oz. AGW.
Date **Mintage** **F** **VF** **XF** **Unc** **BU**
 1997 5,000 — — — 85.00 90.00



KM# 137 20 DINERS
 6.2207 g., 0.9990 Gold 0.1998 oz. AGW **Obv:** Fleury cross **Rev:** Portrait of Isabella I, right
Date **Mintage** **F** **VF** **XF** **Unc** **BU**
 1997 Proof Est. 3,500 Value: 210



KM# 144 20 DINERS
 25.0000 g., 0.9250 Silver 0.7435 oz. ASW **Subject:** Human Rights **Obv:** Crowned arms above "EURO" **Rev:** Young family and broken chain **Note:** With 1.5 g. 0.917 gold inlay, 0.0442 oz. AGW.
Date **Mintage** **F** **VF** **XF** **Unc** **BU**
 1998 5,000 — — — 80.00 85.00



KM# 148 20 DINERS
 25.0000 g., 0.9250 Silver 0.7435 oz. ASW **Subject:** Olympics 2000 **Obv:** Crowned arms above date **Rev:** Javelin thrower **Note:** With 1.5 g. 0.917 gold inlay, 0.0442 oz. AGW.
Date **Mintage** **F** **VF** **XF** **Unc** **BU**
 1998 5,000 — — — 70.00 75.00



KM# 170 20 DINERS
 25.0000 g., 0.9250 Silver 0.7435 oz. ASW **Subject:** XXVII JOCS 2000 Olympics **Obv:** Crowned arms, date and denomination **Rev:** Pole vaulter on gold inlay **Edge:** Plain

Date	Mintage	F	VF	XF	Unc	BU
2000	6,000	—	—	—	70.00	75.00

KM# 149 20 DINERS
 25.0000 g., 0.9250 Silver 0.7435 oz. ASW **Subject:** Olympics 2000 **Obv:** Crowned arms above date **Rev:** Discus thrower

Date	Mintage	F	VF	XF	Unc	BU
1998	5,000	—	—	—	70.00	75.00



KM# 220 20 DINERS
 26.5000 g., Bi-Metallic .925 Silver 25g planchet with .917 Gold 1.5 g inlay, 38 mm. **Subject:** XXVII JOCS Olympics **Obv:** Crowned arms, value and date **Rev:** High jumper on gold inlay **Edge:** Plain

Date	Mintage	F	VF	XF	Unc	BU
2000	6,000	—	—	—	70.00	75.00

KM# 167 20 DINERS
 25.0000 g., 0.9250 Silver 0.7435 oz. ASW **Subject:** XXVII JOCS 2000 Olympics **Obv:** Crowned arms, date and denomination **Rev:** Hurdler on gold inlay **Edge:** Plain

Date	Mintage	F	VF	XF	Unc	BU
2000	6,000	—	—	—	70.00	75.00



KM# 18 25 DINERS
 20.0000 g., 0.9000 Silver 0.5787 oz. ASW, 38 mm. **Obv:** Joan D.M. Bisbe D'Urgell I, left **Rev:** Crowned oval arms flanked by cherubs, value below, date at bottom

Date	Mintage	F	VF	XF	Unc	BU
1984	4,450	—	—	—	35.00	45.00
1984 Proof	550	Value: 120				

KM# 168 20 DINERS
 25.0000 g., 0.9250 Silver 0.7435 oz. ASW **Subject:** XXVII JOCS 2000 Olympics **Obv:** Crowned arms, date and denomination **Rev:** Runner on gold inlay **Edge:** Plain

Date	Mintage	F	VF	XF	Unc	BU
2000	6,000	—	—	—	70.00	75.00



KM# 44.1 25 DINERS
 20.0000 g., 0.9000 Silver 0.5787 oz. ASW, 38.5 mm. **Subject:** 700th Anniversary - Andorra's Governing Charter **Obv:** Fleury cross **Rev:** Grasped hands, right hand armored, left hand marked on back **Note:** Medallic die rotation.

Date	Mintage	F	VF	XF	Unc	BU
ND(1988)	20,000	—	—	—	32.50	40.00

KM# 169 20 DINERS
 25.0000 g., 0.9250 Silver 0.7435 oz. ASW **Subject:** XXVII JOCS 2000 Olympics **Obv:** Crowned arms, date and denomination **Rev:** Long jumper on gold inlay **Edge:** Plain

Date	Mintage	F	VF	XF	Unc	BU
2000	6,000	—	—	—	70.00	75.00

KM# 44.2 25 DINERS
 20.0000 g., 0.9000 Silver 0.5787 oz. ASW, 38.5 mm. **Subject:** 700th Anniversary - Andorra's Governing Charter **Note:** Medallic die rotation.

Date	Mintage	F	VF	XF	Unc	BU
ND(1988) Proof	10,000	Value: 45.00				



KM# 61 25 DINERS
 20.0000 g., 0.9000 Silver 0.5787 oz. ASW, 37 mm. **Subject:** Millenary of the Bishop of Sala **Obv:** Building within circle **Rev:** Bishop on horseback, value below

Date	Mintage	F	VF	XF	Unc	BU
1989	Est. 5,000	—	—	—	50.00	60.00



KM# 65 25 DINERS
 28.2800 g., 0.9250 Silver 0.8410 oz. ASW, 38.6 mm. **Subject:** Red Cross **Obv:** Crowned arms to left of five line inscription, value below **Rev:** Cross on dove, date below

Date	Mintage	F	VF	XF	Unc	BU
1991 Proof	3,000	Value: 57.50				

KM# 69 25 DINERS
 25.0000 g., 0.9250 Silver 0.7435 oz. ASW, 38 mm. **Subject:** 20th Anniversary - Episcopal Co-prince **Note:** With 0.917 gold inlay, 0.0442 oz. AGW.

Date	Mintage	F	VF	XF	Unc	BU
1991	2,500	—	—	—	85.00	95.00



KM# 73 25 DINERS
 7.7700 g., 0.5830 Gold 0.1456 oz. AGW, 25 mm. **Subject:** ECU Customs Union **Obv:** Arms with "ECU" below within circle of stars/beads **Rev:** St. Ermengol

Date	Mintage	F	VF	XF	Unc	BU
1992 Proof	3,000	Value: 150				



KM# 81 25 DINERS
 7.7700 g., 0.5830 Gold 0.1456 oz. AGW **Subject:** 1994 Winter Olympic Games, Lillehammer **Obv:** Crowned arms to left of five line inscription, value below, date at bottom **Rev:** Downhill skier

Date	Mintage	F	VF	XF	Unc	BU
1993 Proof	6,000	Value: 150				



KM# 91 25 DINERS
 7.7700 g., 0.5830 Gold 0.1456 oz. AGW **Subject:** ECU Customs Union **Obv:** Arms above "ECU" within circle of stars/beads **Rev:** Bishop riding a horse
Date **Mintage** **F** **VF** **XF** **Unc** **BU**
 1993 Proof 5,000 Value: 145



KM# 129 25 DINERS
 7.7700 g., 0.5830 Gold 0.1456 oz. AGW **Subject:** Treaty of Rome **Obv:** Crowned arms **Rev:** Europa on knee, holding large "EURO" shield
Date **Mintage** **F** **VF** **XF** **Unc** **BU**
 1997 Proof 5,000 Value: 150



KM# 68 50 DINERS
 15.5500 g., 0.9990 Gold 0.4994 oz. AGW, 27 mm. **Subject:** Wildlife **Obv:** Crowned arms to left of five line inscription, value below, date below **Rev:** Chamois
Date **Mintage** **F** **VF** **XF** **Unc** **BU**
 1991 Proof Est. 2,500 Value: 500



KM# 92 25 DINERS
 7.7700 g., 0.5830 Gold 0.1456 oz. AGW **Subject:** 1994 World Cup Soccer **Obv:** Crowned arms to left of five line inscription, value below, date at bottom **Rev:** Soccer player on right, outline of bird on top left
Date **Mintage** **F** **VF** **XF** **Unc** **BU**
 1993 Proof 5,000 Value: 150



KM# 139 25 DINERS
 Bi-Metallic Gold center in Platinum ring **Obv:** Fleury cross **Rev:** Swan in water
Date **Mintage** **F** **VF** **XF** **Unc** **BU**
 1997 Proof 10,000 Value: 275



KM# 70 50 DINERS
 13.3400 g., 0.5850 Gold 0.2509 oz. AGW, 27.5 mm. **Subject:** 1992 Summer Olympic Games **Obv:** Crowned arms to left of five line inscription, value below, date at bottom **Rev:** Gymnast on rings
Date **Mintage** **F** **VF** **XF** **Unc** **BU**
 1991 Proof 3,000 Value: 275



KM# 96 25 DINERS
 7.7700 g., 0.5830 Gold 0.1456 oz. AGW **Subject:** 1994 Summer Olympic Games **Rev:** Tennis
Date **Mintage** **F** **VF** **XF** **Unc** **BU**
 1994 Proof 5,000 Value: 150



KM# 145 25 DINERS
 7.7700 g., 0.5850 Gold 0.1461 oz. AGW **Subject:** Human Rights **Obv:** Crowned arms **Rev:** Seated woman with quill
Date **Mintage** **F** **VF** **XF** **Unc** **BU**
 1998 Proof 5,000 Value: 150



KM# 93 50 DINERS
 13.3400 g., 0.5850 Gold 0.2509 oz. AGW **Obv:** Defiant eagle **Rev:** Crowned value within wreath
Date **Mintage** **F** **VF** **XF** **Unc** **BU**
 1992 — — — — 250 275



KM# 101 25 DINERS
 7.7700 g., 0.5830 Gold 0.1456 oz. AGW **Subject:** ECU Customs Union **Obv:** Coat of arms **Rev:** Bishop Pere D'Urg standing
Date **Mintage** **F** **VF** **XF** **Unc** **BU**
 1994 Proof 5,000 Value: 150



KM# 63 50 DINERS
 15.5500 g., 0.9990 Gold 0.4994 oz. AGW, 30 mm. **Obv:** Defiant eagle **Rev:** Arms within circle **Note:** There is a similar 1988 half-ounce without the denomination.
Date **Mintage** **F** **VF** **XF** **Unc** **BU**
 1989 3,000 — — — — 500
 1989 Proof — Value: 550



KM# 77 50 DINERS
 15.5520 g., 0.9999 Gold 0.4999 oz. AGW, 27 mm. **Subject:** Wildlife **Obv:** Crowned arms to left of five line inscription, value below, date at bottom **Rev:** Bears
Date **Mintage** **F** **VF** **XF** **Unc** **BU**
 1992 Proof 2,500 Value: 500



KM# 107 25 DINERS
 7.7700 g., 0.5830 Gold 0.1456 oz. AGW **Subject:** ECU Customs Union **Obv:** Coat of arms **Rev:** Bishop Pere D'Urg seated
Date **Mintage** **F** **VF** **XF** **Unc** **BU**
 1995 Proof 5,000 Value: 150



KM# 62 50 DINERS
 17.0250 g., 0.9170 Gold 0.5019 oz. AGW, 29 mm. **Obv:** Arms within circle outlined with dots, value below **Rev:** Castle, Antoni Gaudi to left, two dates to right
Date **Mintage** **F** **VF** **XF** **Unc** **BU**
 1990 Proof 3,000 Value: 500



KM# 82 50 DINERS
 16.9650 g., 0.9160 Gold 0.4996 oz. AGW **Obv:** Crowned arms to left of five line inscription, value below, date at bottom **Rev:** Musician Pau Casals
Date **Mintage** **F** **VF** **XF** **Unc** **BU**
 1993 Proof 5,000 Value: 500



KM# 123 25 DINERS
 7.7700 g., 0.5830 Gold 0.1456 oz. AGW **Obv:** Arms and "ECU" **Rev:** Seated Europa
Date **Mintage** **F** **VF** **XF** **Unc** **BU**
 1996 Proof Est. 5,000 Value: 145

KM# 64 50 DINERS
 15.5500 g., 0.9990 Gold 0.4994 oz. AGW, 27 mm. **Subject:** Wildlife **Rev:** Red squirrel
Date **Mintage** **F** **VF** **XF** **Unc** **BU**
 1990 Proof 2,500 Value: 450



KM# 104 50 DINERS

155.5100 g., 0.9250 Silver 4.6246 oz. ASW, 65 mm. **Subject:** 1st Anniversary - Andorran Constitution **Obv:** Arms above "ECU" **Rev:** Seated woman with open scroll, within large letter "C", date below, value to right **Note:** Illustration reduced.

Date	Mintage	F	VF	XF	Unc	BU
1994	5,000	—	—	—	150	165



KM# 124 50 DINERS

155.5100 g., 0.9250 Silver 4.6246 oz. ASW, 65 mm. **Subject:** Our Lady of Meritxell - Patroness of Andorra **Obv:** Crowned arms in inner circle **Rev:** Enthroned Madonna and child **Note:** With insert of 2.5 g. 0.917 gold, 0.0737 AGW. Illustration reduced.

Date	Mintage	F	VF	XF	Unc	BU
1996	5,000	—	—	—	225	240



KM# 79 100 DINERS

31.1035 g., 0.9990 Gold 0.9990 oz. AGW, 35 mm. **Obv:** Defiant eagle above value **Note:** There is a similar 1988 one-ounce without the denomination.

Date	Mintage	F	VF	XF	Unc	BU
1989	3,000	—	—	—	—	1,000



KM# 94 100 DINERS

31.1035 g., 0.9990 Gold 0.9990 oz. AGW **Obv:** Defiant eagle, date below **Rev:** Value within crowned wreath

Date	Mintage	F	VF	XF	Unc	BU
1992	—	—	—	—	—	1,000



KM# 152 50 DINERS

15.5520 g., 0.9160 Gold 0.4580 oz. AGW **Subject:** 250th Anniversary - Synod Constitution **Obv:** Clerical arms **Rev:** Madonna and child

Date	Mintage	F	VF	XF	Unc	BU
1998 Proof	1,998	Value: 465		—	—	—



KM# 45 250 DINERS

12.0000 g., 0.9990 Gold 0.3854 oz. AGW, 28.1 mm. **Subject:** 700th Anniversary - Andorra's Governing Charter **Obv:** Fleury cross, value at bottom **Rev:** Grasped hands, right hand armored, left hand has mark on back

Date	Mintage	F	VF	XF	Unc	BU
ND(1988)	3,000	—	—	—	—	375



KM# 41 100 DINERS

5.0000 g., 0.9990 Gold 0.1606 oz. AGW, 22 mm. **Obv:** Joan D.M. Bisbe D'Urgell I, left **Rev:** Value, date below, within crowned wreath

Date	Mintage	F	VF	XF	Unc	BU
1987	2,000	—	—	—	175	195



KM# 30 SOVEREIGN

8.0000 g., 0.9180 Gold 0.2361 oz. AGW **Obv:** Joan D.M. Bisbe D'Urgell I, left **Rev:** Divided arms, value at top **Note:** Latin legend.

Date	Mintage	F	VF	XF	Unc	BU
1982	1,500	—	—	—	—	250



KM# 42 100 DINERS

5.0000 g., 0.9990 Gold 0.1606 oz. AGW **Obv:** Arms within circle **Rev:** Flying bird, mountains in background, date below

Date	Mintage	F	VF	XF	Unc	BU
1988	2,000	—	—	—	250	275



KM# 31 SOVEREIGN

8.0000 g., 0.9180 Gold 0.2361 oz. AGW **Obv:** Joan D.M. Bisbe D'Urgell I, left **Rev:** Divided arms, value at top **Note:** Catalan legend.

Date	Mintage	F	VF	XF	Unc	BU
1982	1,500	—	—	—	—	250

KM# 115 50 DINERS

155.5100 g., 0.9250 Silver 4.6246 oz. ASW, 65.8 mm. **Subject:** 1996 Olympic Games **Obv:** Arms above date **Rev:** Angel lighting Olympic flame **Note:** Illustration reduced.

Date	Mintage	F	VF	XF	Unc	BU
1995	5,000	—	—	—	185	200



KM# 32 SOVEREIGN
8.0000 g., 0.9180 Gold 0.2361 oz. AGW **Obv:** Joan D.M. Bisbe D'Urgell I, right **Rev:** Crowned arms flanked by cherubs, value below **Note:** Latin legends.

Date	Mintage	F	VF	XF	Unc	BU
1983	1,500	—	—	—	—	250



KM# 61 2 CENTAVOS
Bronze **Obv:** Value **Rev:** Arms, date below

Date	Mintage	F	VF	XF	Unc	BU
1921	530,000	10.00	15.00	60.00	135	—



KM# 64 20 CENTAVOS
Copper-Nickel **Obv:** Value **Rev:** Head left

Date	Mintage	F	VF	XF	Unc	BU
1921	2,115,000	4.00	9.00	22.00	40.00	100
1922	1,730,000	6.50	14.50	35.00	65.00	—

PATTERNS

KM#	Date	Mintage	Identification	Mkt Val
Pn1	1987	—	2 Dinars. Nickel Plated Bronze. KM#46.	140

MINT SETS

KM#	Date	Mintage	Identification	Issue Price	Mkt Val
MS1	1986 (5)	—	KM#33, 35-38	31.00	75.00

PROOF SETS

KM#	Date	Mintage	Identification	Issue Price	Mkt Val
PS1	1963 (2)	1,000	KM#M3, M4	51.00	60.00
PS2	1964 (2)	—	M5, M6	51.00	60.00
PS3	1964 (2)	4	X#M5a, M6a	—	1,700
PS4	1965 (2)	—	M7, M8	80.00	65.00
PS5	1965 (2)	—	X#M7a, M8a	—	1,700



KM# 62 5 CENTAVOS
Bronze **Obv:** Value **Rev:** Arms, date below

Date	Mintage	F	VF	XF	Unc	BU
1921	720,000	5.00	18.00	45.00	80.00	—
1922	5,680,000	4.00	14.00	30.00	55.00	90.00
1923	5,840,000	4.00	14.00	30.00	55.00	90.00
1924	—	12.00	35.00	70.00	140	—



KM# 71 20 CENTAVOS
2.8400 g., Bronze, 20.5 mm. **Subject:** 300th Anniversary - Revolution of 1648 **Obv:** Value **Rev:** Five crowns above arms, date below **Edge:** Plain

Date	Mintage	F	VF	XF	Unc	BU
1948	7,850,000	0.50	1.00	2.00	4.50	25.00
1949	2,150,000	10.00	30.00	60.00	100	140



The Republic of Angola, a country on the west coast of southern Africa bounded by Congo Democratic Republic, Zambia, and Namibia (Southwest Africa), has an area of 481,351 sq. mi. (1,246,700 sq. km.) and a population of 12.78 million, predominantly Bantu in origin. Capital: Luanda. Most of the people are engaged in subsistence agriculture. However, important oil and mineral deposits make Angola potentially one of the richest countries in Africa. Iron and diamonds are exported.

The Portuguese navigator, Diogo Cao, discovered Angola in 1482. Portuguese settlers arrived in 1491, and established Angola as a major slaving center, which sent about 3 million slaves to the New World.

A revolt, characterized by guerrilla warfare, against Portuguese rule began in 1961 and continued until 1974, when a new regime in Portugal offered independence. The independence movement was actively supported by three groups; the National Front, based in Zaire, the Soviet-backed Popular Movement, and the moderate National Union. Independence was proclaimed on Nov. 11, 1975, and the Portuguese departed, leaving the Angolan people to work out their own political destiny. Within hours, each of the independence groups proclaimed itself Angola's sole ruler. A bloody intertribal civil war erupted in which the Communist Popular Movement, assisted by Soviet arms and Cuban mercenaries, was the eventual victor.

RULER
Portuguese until 1975

MINT MARK
KN - King's Norton

PORTUGUESE COLONY

DECIMAL COINAGE

Commencing 1910

100 Centavos = 20 Macutas = 1 Escudo
100 Centavos = 1 Escudo



KM# 60 CENTAVO
Bronze **Obv:** Value **Rev:** Arms, date below

Date	Mintage	F	VF	XF	Unc	BU
1921	1,360,000	7.50	20.00	60.00	125	170

KM# 82 10 CENTAVOS
Aluminum **Obv:** Value **Rev:** Five crowns above arms, date below

Date	Mintage	F	VF	XF	Unc	BU
1974	4,000,000	—	—	—	17.50	22.00

Note: Not released for circulation, but relatively available



KM# 67 10 CENTAVOS (2 Macutas)
Copper-Nickel **Obv:** Head, left **Rev:** Arms, value below

Date	Mintage	F	VF	XF	Unc	BU
1927	2,003,000	2.00	4.00	16.00	32.00	—
1928	1,000,000	2.00	4.00	16.00	32.00	45.00

KM# 78 20 CENTAVOS
Bronze, 18.2 mm. **Obv:** Value **Rev:** Five crowns above arms, date below **Edge:** Plain

Date	Mintage	F	VF	XF	Unc	BU
1962	3,000,000	—	0.25	0.65	1.75	—



KM# 68 20 CENTAVOS (4 Macutas)
Copper-Nickel **Obv:** Laureled head, left **Rev:** Arms, value below

Date	Mintage	F	VF	XF	Unc	BU
1927	2,001,000	2.50	4.00	12.00	25.00	—
1928	500,000	3.50	6.00	20.00	35.00	50.00



KM# 65 50 CENTAVOS
Nickel **Obv:** Head left, date below **Rev:** Arms, value in legend

Date	Mintage	F	VF	XF	Unc	BU
1922	6,000,000	3.00	10.00	25.00	40.00	—
1923	6,000,000	3.00	10.00	25.00	40.00	—
1923 KN	Inc. above	—	—	225	375	—

Note: Not released for circulation



KM# 69 50 CENTAVOS
Nickel-Bronze **Obv:** Laureled, hooded bust with long hair, left **Rev:** Arms, value below

Date	Mintage	F	VF	XF	Unc	BU
1927	1,608,000	5.00	18.00	35.00	70.00	—
1928/7	1,600,000	5.00	18.00	40.00	75.00	—
1928	Inc. above	3.50	12.50	30.00	65.00	—



KM# 72 50 CENTAVOS
 Nickel-Bronze Subject: 300th Anniversary - Revolution of 1648
 Obv: Value Rev: Five crowns above arms, date below

Date	Mintage	F	VF	XF	Unc	BU
1948	4,000,000	0.50	1.00	5.00	12.00	27.50
1950	4,000,000	0.50	1.00	5.00	12.00	27.50



KM# 75 50 CENTAVOS
 4.0700 g., Bronze, 20 mm. Obv: Value Rev: Five crowns above arms, date below Edge: Plain

Date	Mintage	F	VF	XF	Unc	BU
1953	5,000,000	—	0.25	0.65	2.50	6.00
1954	11,731,000	—	0.20	0.40	1.75	4.50
1955 Rare	1,126,000	—	3.00	10.00	40.00	85.00
1957	8,873,000	—	0.20	0.45	2.00	4.50
1958	17,520,000	—	0.15	0.35	1.50	4.00
1961	8,750,000	—	0.20	0.45	2.00	4.50

KM# 75a 50 CENTAVOS
 Copper-Nickel

Date	Mintage	F	VF	XF	Unc	BU
1974	150	—	—	125	250	—

 Note: Not released for circulation



KM# 76 ESCUDO
 8.0200 g., Bronze, 26 mm. Obv: Value Rev: Five crowns above arms, date below

Date	Mintage	F	VF	XF	Unc	BU
1953	2,001,000	—	1.50	6.00	15.00	—
1956	2,989,000	—	1.00	4.00	10.00	—
1963	5,000,000	—	1.00	2.00	7.00	18.00
1965	5,000,000	—	1.00	2.00	7.00	18.00
1972	10,000,000	—	0.75	1.50	4.50	10.00
1974	6,214,000	—	0.75	1.50	4.50	15.00

KM# 76a ESCUDO
 Copper-Nickel Note: Not released for circulation.

Date	Mintage	F	VF	XF	Unc	BU
1972 Rare	—	—	—	—	—	—
1974 Rare	—	—	—	—	—	—



KM# 77 2-1/2 ESCUDOS
 3.5300 g., Copper-Nickel, 20 mm. Obv: Arms, date below Rev: Five crowns above arms, value below Edge: Reeded

Date	Mintage	F	VF	XF	Unc	BU
1953	6,008,000	—	1.00	7.00	15.00	27.50
1956	9,992,000	—	0.35	2.00	4.00	9.50
1967	6,000,000	—	0.35	2.00	4.00	9.50
1968	5,000,000	—	0.35	2.00	4.00	9.50
1969	5,000,000	—	0.35	2.00	4.00	9.50
1974	19,999,000	—	0.25	1.00	3.00	9.00



KM# 81 5 ESCUDOS
 Copper-Nickel Obv: Arms, date below Rev: Five crowns above arms, value below

Date	Mintage	F	VF	XF	Unc	BU
1972	8,000,000	—	10.00	20.00	45.00	80.00

Date	Mintage	F	VF	XF	Unc	BU
1974	Est. 3,343,000	—	—	250	450	—

 Note: Not released for circulation

KM# 73 10 ESCUDOS
 5.0000 g., 0.7200 Silver 0.1157 oz. ASW, 24.0 mm. Obv: Arms, date below Rev: Five crowns above arms, value below

Date	Mintage	F	VF	XF	Unc	BU
1952	2,023,000	—	2.50	5.00	10.00	20.00
1955	1,977,000	—	2.50	5.00	10.00	20.00



KM# 79 10 ESCUDOS
 Copper-Nickel Obv: Arms, date below Rev: Five crowns above arms, value below

Date	Mintage	F	VF	XF	Unc	BU
1969	3,022,000	—	1.50	3.00	6.00	14.50
1970	978,000	—	2.00	4.00	7.00	18.00



KM# 74 20 ESCUDOS
 10.0000 g., 0.7200 Silver 0.2315 oz. ASW Obv: Arms, date below Rev: Five crowns above arms, value below

Date	Mintage	F	VF	XF	Unc	BU
1952	1,002,999	—	4.75	7.00	14.00	32.50
1955	997,000	—	4.75	6.00	12.00	28.00



KM# 80 20 ESCUDOS
 12.0600 g., Nickel Obv: Arms on ornate shield, date below Rev: Arms, value below

Date	Mintage	F	VF	XF	Unc	BU
1971	1,572,000	—	0.75	2.00	4.00	7.50
1972	428,000	—	2.50	5.00	10.00	30.00

PEOPLES REPUBLIC
 DECIMAL COINAGE
 1975 - 1998

100 Lwei = 1 Kwanza



KM# 90 50 LWEI
 Copper-Nickel Obv: National arms Rev: Large value, dots near rim

Date	Mintage	F	VF	XF	Unc	BU
ND(1977)	—	—	0.15	0.35	1.25	2.50
1979	—	—	0.10	0.30	1.00	1.50



KM# 83 KWANZA
 3.9100 g., Copper-Nickel, 20.9 mm. Obv: National arms Rev: Large value, dots near rim

Date	Mintage	F	VF	XF	Unc	BU
ND(1977)	—	—	0.30	0.50	1.50	—
1978	—	—	0.25	0.40	1.50	—
1979	—	—	0.25	0.40	1.50	—



KM# 84 2 KWANZAS
 5.0000 g., Copper-Nickel, 23.2 mm. Obv: National arms Rev: Large value, dots near rim

Date	Mintage	F	VF	XF	Unc	BU
ND(1977)	—	—	0.40	0.60	1.75	—



KM# 85 5 KWANZAS
 6.9000 g., Copper-Nickel, 25.5 mm. Obv: National arms Rev: Large value, dots near rim

Date	Mintage	F	VF	XF	Unc	BU
ND(1977)	—	—	0.65	1.25	3.00	—



KM# 86.1 10 KWANZAS
 Copper-Nickel Obv: National arms Rev: Small date, dots near rim, Large value

Date	Mintage	F	VF	XF	Unc	BU
ND(1977)	—	—	1.25	2.00	3.50	—
1978	—	—	1.50	2.50	4.50	—

KM# 86.2 10 KWANZAS
 Copper-Nickel Rev: Large date, dots away from rim

Date	Mintage	F	VF	XF	Unc	BU
1978	—	—	1.50	2.50	4.50	—



KM# 87 20 KWANZAS
 10.0000 g., Copper-Nickel Obv: National arms Rev: Large value, dots near rim

Date	Mintage	F	VF	XF	Unc	BU
1978	—	—	2.00	3.00	6.00	—



KM# 91 50 KWANZAS

Copper **Obv:** National arms **Rev:** Large value, dots near rim
Date **Mintage** **F** **VF** **XF** **Unc** **BU**
 ND(1991) — — 2.50 4.50 9.00 —

KM# 101 50 KWANZAS

Copper Clad Steel, 23.3 mm. **Subject:** 15th Anniversary of the Angolan Kwanzas Currency **Obv:** National arms within legend **Rev:** Value above anniversary date "8 Jan. 92" **Edge:** Reeded
Date **Mintage** **F** **VF** **XF** **Unc** **BU**
 ND(1992) — — 55.00 90.00 — —



KM# 92 100 KWANZAS

Copper **Obv:** National arms **Rev:** Large value, dots near rim
Date **Mintage** **F** **VF** **XF** **Unc** **BU**
 ND(1991) — — 3.50 6.50 14.00 —

REFORM COINAGE

1999 -

KM# 95 10 CENTIMOS

1.5000 g., Copper Plated Steel, 15 mm. **Obv:** National arms, country name and date **Rev:** Denomination **Edge:** Plain
Date **Mintage** **F** **VF** **XF** **Unc** **BU**
 1999 — — — — — 0.50 —

KM# 96 50 CENTIMOS

3.0000 g., Copper Plated Steel, 18 mm. **Obv:** National arms, country name and date **Rev:** Denomination **Edge:** Plain
Date **Mintage** **F** **VF** **XF** **Unc** **BU**
 1999 — — — — — 1.00 —

KM# 97 KWANZA

4.5000 g., Nickel Plated Steel, 21 mm. **Obv:** National arms, country name and date **Rev:** Denomination **Edge:** Reeded
Date **Mintage** **F** **VF** **XF** **Unc** **BU**
 1999 — — — — — 1.50 —

KM# 98 2 KWANZAS

5.0000 g., Nickel Plated Steel, 22 mm. **Obv:** National arms, country name and date **Rev:** Denomination **Edge:** Reeded
Date **Mintage** **F** **VF** **XF** **Unc** **BU**
 1999 — — — — — 2.00 —

KM# 99 5 KWANZAS

7.0000 g., Nickel Plated Steel, 26 mm. **Obv:** National arms, country name and date **Rev:** Denomination **Edge:** Reeded
Date **Mintage** **F** **VF** **XF** **Unc** **BU**
 1999 — — — — — 3.50 —



KM# 93 10 KWANZAS

24.2250 g., Copper-Nickel **Subject:** Olympics **Obv:** National arms **Rev:** Olympic logo and allegory **Edge:** Reeded
Date **Mintage** **F** **VF** **XF** **Unc** **BU**
 1999 Proof — — Value: 13.50



KM# 100 10 KWANZAS

23.0500 g., Copper-Nickel **Subject:** Prince Henry the Navigator **Obv:** National arms **Rev:** Prince Henry in armour half facing left **Edge:** Reeded
Date **Mintage** **F** **VF** **XF** **Unc** **BU**
 1999 Proof — — Value: 15.00



KM# 94 100 KWANZAS

25.0000 g., 0.9250 Silver 0.7435 oz. ASW **Subject:** Olympics **Obv:** National arms **Rev:** Olympic logo and Allegory
Date **Mintage** **F** **VF** **XF** **Unc** **BU**
 1999 Proof — — Value: 30.00

PATTERNS

Including off metal strikes

KM# **Date** **Mintage** **Identification** **Mkt Val**



Pn7 1972 — 50 Escudos. Silver. Shield within circle. Cross with winged arms and waves on top. 1,500

PROVAS

KM#	Date	Mintage	Identification	Issue Price	Mkt Val
Pr1	1921	—	Centavo. Bronze. KM#60.	—	95.00
Pr2	1921	—	2 Centavos. Bronze center. KM#61.	—	135
Pr3	1921	—	5 Centavos. Bronze. KM#62.	—	80.00
Pr4	1921	—	10 Centavos. Copper-Nickel. KM#63.	—	110
Pr5	1921	—	20 Centavos. Copper-Nickel. KM#64.	—	40.00
Pr6	1922	—	5 Centavos. Bronze. KM#62.	—	55.00
Pr7	1922	—	10 Centavos. Copper-Nickel. KM#63.	—	80.00
Pr8	1922	—	20 Centavos. Copper-Nickel. KM#64.	—	65.00
Pr9	1923	—	5 Centavos. Bronze. KM#62.	—	55.00
Pr10	1923	—	10 Centavos. Copper-Nickel. KM#63.	—	45.00
Pr12	1924	—	5 Centavos. Bronze. KM#62.	—	135
Pr13	1927	—	5 Centavos. Nickel-Bronze. KM#66.	—	35.00
Pr14	1927	—	10 Centavos. Copper-Nickel. KM#67.	—	35.00
Pr15	1927	—	20 Centavos. Copper-Nickel. KM#68.	—	30.00
Pr16	1927	—	50 Centavos. Nickel-Bronze. KM#69.	—	65.00
Pr17	1928	—	10 Centavos. Copper-Nickel. KM#67.	—	40.00
Pr18	1928	—	20 Centavos. Copper-Nickel. KM#68.	—	40.00
Pr19	1928	—	50 Centavos. Nickel-Bronze. KM#69.	—	65.00
Pr20	1948	—	10 Centavos. Bronze. KM#70.	—	22.50
Pr21	1948	—	20 Centavos. Bronze. KM#71.	—	22.50
Pr22	1948	—	50 Centavos. Nickel-Bronze. KM#72.	—	22.50
Pr23	1949	—	10 Centavos. Bronze. KM#70.	—	22.50

KM#	Date	Mintage	Identification	Issue Price	Mkt Val
Pr24	1949	—	20 Centavos. Bronze. KM#71.	—	22.50
Pr25	1949	—	50 Centavos. Nickel-Bronze. KM#72.	—	22.50
Pr26	1950	—	50 Centavos. Nickel-Bronze. KM#72.	—	20.00
Pr27	1952	—	10 Escudos. Silver. KM#73.	—	30.00
Pr28	1952	—	20 Escudos. Silver. KM#74.	—	45.00
Pr29	1953	—	50 Centavos. Bronze. KM#75.	—	20.00
Pr30	1953	—	Escudo. Bronze. KM#76.	—	22.50
Pr31	1953	—	2-1/2 Escudos. Copper-Nickel. KM#77.	—	32.00
Pr32	1954	—	50 Centavos. Bronze. KM#75.	—	20.00
Pr33	1954	—	Escudo. Bronze. KM#76.	—	22.50
Pr34	1954	—	2-1/2 Escudos. Copper-Nickel. KM#77.	—	32.00
Pr35	1955	—	50 Centavos. Bronze. KM#75.	—	20.00
Pr36	1955	—	Escudo. Bronze. KM#76.	—	22.50
Pr37	1955	—	2-1/2 Escudos. Copper-Nickel. KM#77.	—	32.00
Pr38	1955	—	10 Escudos. Silver. KM#73.	—	32.00
Pr39	1955	—	20 Escudos. Silver. KM#74.	—	45.00
Pr40	1956	—	50 Centavos. Bronze. KM#75.	—	15.00
Pr41	1956	—	Escudo. Bronze. KM#76.	—	15.00
Pr42	1956	—	2-1/2 Escudos. Copper-Nickel. KM#77.	—	15.00
Pr43	1957	—	50 Centavos. Bronze. KM#75.	—	15.00
Pr44	1957	—	Escudo. Bronze center. KM#76.	—	15.00
Pr45	1957	—	2-1/2 Escudos. Copper-Nickel. KM#77.	—	15.00
Pr46	1958	—	50 Centavos. Bronze center. KM#75.	—	15.00
Pr47	1958	—	Escudo. Bronze. KM#76.	—	15.00
Pr48	1958	—	2-1/2 Escudos. Copper-Nickel. KM#77.	—	15.00
Pr49	1959	—	50 Centavos. Bronze. KM#75.	—	15.00
Pr50	1959	—	Escudo. Bronze. KM#76.	—	15.00
Pr51	1959	—	2-1/2 Escudos. Copper-Nickel. KM#77.	—	15.00
Pr52	1960	—	50 Centavos. Bronze. KM#75.	—	15.00
Pr53	1960	—	Escudo. Bronze. KM#76.	—	15.00
Pr54	1960	—	2-1/2 Escudos. Copper-Nickel. KM#77.	—	15.00
Pr55	1961	—	50 Centavos. Bronze. KM#75.	—	15.00
Pr56	1961	—	Escudo. Bronze. KM#76.	—	15.00
Pr57	1961	—	2-1/2 Escudos. Copper-Nickel. KM#77.	—	15.00
Pr58	1962	—	20 Centavos. Bronze. KM#78.	—	15.00
Pr59	1962	—	Escudo. Bronze. KM#76.	—	15.00
Pr60	1962	—	2-1/2 Escudos. Copper-Nickel. KM#77.	—	15.00
Pr61	1963	—	Escudo. Bronze. KM#76.	—	15.00
Pr62	1963	—	2-1/2 Escudos. Copper-Nickel. KM#77.	—	15.00
Pr63	1964	—	Escudo. Bronze. KM#76.	—	15.00
Pr64	1964	—	2-1/2 Escudos. Copper-Nickel. KM#77.	—	15.00
Pr65	1965	—	Escudo. Bronze. KM#76.	—	15.00
Pr66	1965	—	2-1/2 Escudos. Copper-Nickel. KM#77.	—	15.00
Pr67	1966	—	Escudo. Bronze. KM#76.	—	15.00
Pr68	1966	—	2-1/2 Escudos. Copper-Nickel. KM#77.	—	15.00
Pr69	1967	—	Escudo. Bronze. KM#76.	—	15.00
Pr70	1967	—	2-1/2 Escudos. Copper-Nickel. KM#77.	—	15.00
Pr71	1968	—	Escudo. Bronze. KM#76.	—	15.00
Pr72	1968	—	2-1/2 Escudos. Copper-Nickel. KM#77.	—	15.00
Pr73	1969	—	Escudo. Bronze. KM#76.	—	15.00
Pr74	1969	—	2-1/2 Escudos. Copper-Nickel. KM#77.	—	15.00
Pr75	1969	—	10 Escudos. Copper-Nickel. KM#79.	—	15.00
Pr76	1970	—	Escudo. Bronze. KM#76.	—	15.00
Pr77	1970	—	2-1/2 Escudos. Copper-Nickel. KM#77.	—	15.00
Pr78	1970	—	10 Escudos. Copper-Nickel. KM#79.	—	15.00
Pr79	1971	—	Escudo. Bronze. KM#76.	—	15.00
Pr80	1971	—	2-1/2 Escudos. Copper-Nickel. KM#77.	—	15.00
Pr81	1971	—	20 Escudos. Nickel. KM#80.	—	15.00
Pr82	1972	—	Escudo. Bronze. KM#76.	—	15.00
Pr83	1972	—	2-1/2 Escudos. Copper-Nickel. KM#77.	—	15.00
Pr84	1972	—	5 Escudos. Copper-Nickel. KM#81.	—	15.00
Pr85	1972	—	20 Escudos. Nickel. KM#80.	—	15.00
Pr86	1974	—	Escudo. Bronze. KM#76.	—	15.00

MINT SETS

KM#	Date	Mintage	Identification	Issue Price	Mkt Val
MS1	ND (1979)	(6)	— KM#83, 84, 85, 86.2, 87, 90 This set was assembled by the National Bank of Angola in a folder which presents a brief monetary history of Angola including some banknote pictures.	20.00	20.00

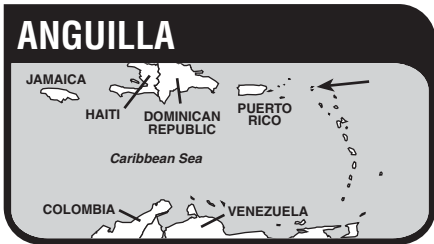

The British dependency of Anguilla, a self-governing British territory situated in the east Caribbean Sea about 60 miles (100 km.) northwest of St. Kitts, has an area of 35 sq. mi. (91 sq. km.) and an approximate population of 12,000. Capital: The Valley. In recent years, tourism has replaced the traditional fishing, stock raising and salt production as the main industry.

Anguilla was discovered by Columbus in 1493 and became a British colony in 1650. As the other British areas in the West Indies did, Anguilla officially adapted to sterling beginning in 1825. From 1950 to 1965, Anguilla was a member of the British Caribbean Territories (Eastern Group) Currency Board, whose coinage it used. In March 1967, Anguilla was joined politically with St. Christopher (St. Kitts), as it had been for much of its colonial history, and Nevis to form a British associated state.

On June 16, 1967, the Provisional Government of Anguilla unilaterally declared its independence and seceded from the Federation. Later, on July 11, 1967, a vote of confidence was taken and the results favored independence. Britain refused to accept the declaration (nor did any other country recognize it) and appointed a British administrator whom Anguilla accepted. However, in Feb. 1969 Anguilla ousted the British emissary, voted to sever all ties with Britain, and established the Republic of Anguilla. The following month Britain landed a force of paratroopers and policemen. This bloodless counteraction ended the self-proclaimed republic and resulted in the installation of a governing commissioner. The troops were withdrawn in Sept. 1969, and the Anguilla Act of July 1971 placed Anguilla directly under British control. A new constitution in 1976 established Anguilla as a self-governing British dependant territory. Britain retains power over defense, police and civil service, and foreign affairs. Since 1981, Anguilla has employed the coinage of the East Caribbean States.

NOTE: There is no evidence that the issues of the self-proclaimed Provisional Government ever actually circulated. The c/s series most likely served as souvenirs of the "revolution".

RULER
British

**BRITISH COLONY
DECIMAL COINAGE**



KM# 15 1/2 DOLLAR
3.6100 g., 0.9990 Silver 0.1159 oz. ASW **Obv:** St. Mary's Church
Rev: State arms

Date	Mintage	F	VF	XF	Unc	BU
ND Proof	4,200	Value: 25.00				
1969 Proof	—	Value: 25.00				
1970 Proof	Inc. above	Value: 25.00				



KM# 16 DOLLAR
7.1800 g., 0.9990 Silver 0.2306 oz. ASW **Obv:** Map - Seahorse, Caribbean Silver Lobster, Shell
Rev: State arms

Date	Mintage	F	VF	XF	Unc	BU
ND Proof	4,450	Value: 30.00				
1969 Proof	—	Value: 30.00				
1970 Proof	Inc. above	Value: 30.00				



KM# 17 2 DOLLARS
14.1400 g., 0.9990 Silver 0.4541 oz. ASW **Obv:** National flag and map
Rev: State arms

Date	Mintage	F	VF	XF	Unc	BU
ND Proof	4,150	Value: 40.00				
1969 Proof	—	Value: 40.00				
1970 Proof	Inc. above	Value: 40.00				



KM# 18.1 4 DOLLARS
28.4800 g., 0.9990 Silver 0.9147 oz. ASW **Obv:** Ship - Atlantic Star
Rev: State arms, value at bottom

Date	Mintage	F	VF	XF	Unc	BU
ND Proof	5,100	Value: 70.00				
1969 Proof	—	Value: 70.00				
1970 Proof	Inc. above	Value: 70.00				



KM# 18.2 4 DOLLARS
28.4800 g., 0.9990 Silver 0.9147 oz. ASW **Obv:** Ship- Atlantic Star
Rev: 2 hallmarks at 4 o'clock, state arms, value at bottom

Date	Mintage	F	VF	XF	Unc	BU
1970 Proof	—	Value: 100				



KM# 20 5 DOLLARS
2.4600 g., 0.9000 Gold 0.0712 oz. AGW **Obv:** Methodist Church of West End

Date	Mintage	F	VF	XF	Unc	BU
ND Proof	1,925	Value: 85.00				
1969 Proof	Inc. above	Value: 85.00				
1970 Proof	Inc. above	Value: 85.00				



KM# 21 10 DOLLARS
4.9300 g., 0.9000 Gold 0.1426 oz. AGW **Obv:** Dolphin, Caribbean Silver Lobster, Starfish

Date	Mintage	F	VF	XF	Unc	BU
ND Proof	1,615	Value: 145				
1969 Proof	Inc. above	Value: 145				
1970 Proof	Inc. above	Value: 145				



KM# 22 20 DOLLARS
9.8700 g., 0.9000 Gold 0.2856 oz. AGW **Obv:** Mermaids

Date	Mintage	F	VF	XF	Unc	BU
ND Proof	1,395	Value: 285				
1969 Proof	Inc. above	Value: 285				
1970 Proof	Inc. above	Value: 285				



KM# 26 25 DOLLARS
31.0000 g., 0.9990 Silver 0.9956 oz. ASW **Subject:** 1st Year of Independence
Obv: Three intertwined dolphins form circle
Rev: President Ronald Webster bust left

Date	Mintage	F	VF	XF	Unc	BU
1968 Proof	—	Value: 70.00				



KM# 23 100 DOLLARS
49.3700 g., 0.9000 Gold 1.4285 oz. AGW **Subject:** Demonstrating Population
Obv: People of Anguilla within beaded circle, grain spray below circle

Date	Mintage	F	VF	XF	Unc	BU
ND Proof	710	Value: 1,400				
1969 Proof	—	Value: 1,400				
1970 Proof	Inc. above	Value: 1,400				



KM# 27 200 DOLLARS
38.0000 g., 0.9170 Gold 1.1203 oz. AGW **Subject:** 1st Year of Independence
Obv: Three intertwined dolphins form circle
Rev: President Ronald Webster bust left

Date	Mintage	F	VF	XF	Unc	BU
1968 Proof	—	Value: 1,150				



KM# 28 1500 DOLLARS
 62.0000 g., 0.9990 Platinum 1.9913 oz. APW **Subject:** 1st Year of Independence **Obv:** Three intertwined dolphins form circle **Rev:** President Ronald Westcott bust facing left
Date **Mintage** **F** **VF** **XF** **Unc** **BU**
 1968 Proof — Value: 4,200

TRIAL STRIKES

KM# **Date** **Mintage** **Identification** **Mkt Val**



TS1 ND (1969) — 5 Dollars. Goldine-Brass. 1.5100 g. 50 mm. Design of KM-20. Blank with MET countermark. Reeded edge. Uniface. 75.00



TS2 1969 — 100 Dollars. Goldine. 50 mm. —



TS3 ND (1969) — 5 Dollars. Goldine-Brass. 29.2100 g. 14 mm. Design of KM-23. Blank with MET countermark. Reeded edge. 200

PROOF SETS

KM#	Date	Mintage	Identification	Issue Price	Mkt Val
PS1	1969 (8)	—	KM#15-18.1, 20-23	226	1,650
PS2	1969 (4)	—	KM#15-18.1	25.50	165
PS3	1969 (4)	—	KM#20-23	200	1,500
PS4	1970 (8)	—	KM#15-18.1, 20-23	226	1,650
PS5	1970 (4)	—	KM#15-18.1	25.50	165
PS6	1970 (4)	—	KM#20-23	200	1,500



Antigua and Barbuda are located on the eastern edge of the Leeward Islands in the Caribbean Sea, have an area of 170 sq. mi. (440 sq. km.) and an estimated population of 68,000. Capital: St. John's. Prior to 1967, Antigua and its dependencies Barbuda and Redonda, comprised a presidency of the Leeward Islands. The mountainous island produces sugar, molasses, rum, cotton and fruit. Tourism is making an increasingly valuable contribution to the economy.

Antigua was discovered by Columbus in 1493, settled by British colonists from St. Kitts in 1632, occupied by the French in 1666, and ceded to Britain in 1667. It became an associated state with internal self-government on February 27, 1967. On November 1, 1981 it became independent as Antigua and Barbuda. As a constitutional monarchy, Elizabeth II is Queen of Antigua and Barbuda and Head of State.

Spanish silver coinage and French colonial "Black Dogs" were used throughout the islands' early history; however, late in the seventeenth century the introduction of British tin farthings was attempted with complete lack of success. In 1822, British colonial Anchor Money was introduced.

From 1825 to 1955, Antigua was on the sterling standard and used British coins. Coins of the British Caribbean Territories (Eastern Group) and East Caribbean States circulated from 1955, and banknotes of East Caribbean Currency Authority are now used on the island. The early coinage was augmented by that of the East Caribbean States in 1981.

RULER
 British

ANTIGUA

BRITISH ADMINISTRATION DECIMAL COINAGE

100 Cents = 1 Dollar



KM# 1 4 DOLLARS
 28.3000 g., Copper-Nickel, 38.5 mm. **Ruler:** Elizabeth II **Series:** F.A.O. **Obv:** Helmeted arms with supporters, date below **Rev:** Value at bottom divides sugar cane and banana tree branch **Edge:** Reeded

Date	Mintage	F	VF	XF	Unc	BU
1970	14,000	—	6.00	10.00	20.00	30.00
1970 Proof	2,000	—	—	—	—	35.00

Note: For similar issues see Barbados, Dominica, Grenada, Montserrat, St. Kitts, St. Lucia and St. Vincent.



ANTIGUA & BARBUDA BRITISH ADMINISTRATION DECIMAL COINAGE



KM# 5 10 DOLLARS
 Copper-Nickel, 38.8 mm. **Ruler:** Elizabeth II **Subject:** Royal Visit **Obv:** Crowned bust of Queen Elizabeth II right **Rev:** Arms in circle with country name above, date in legend, value below
Date **Mintage** **F** **VF** **XF** **Unc** **BU**
 1985 100,000 — — — 25.00 35.00

KM# 5a 10 DOLLARS
 28.2800 g., 0.9250 Silver 0.8410 oz. ASW **Ruler:** Elizabeth II
Date **Mintage** **F** **VF** **XF** **Unc** **BU**
 1985 Proof 5,000 Value: 50.00



KM# 2 30 DOLLARS
 31.1000 g., 0.5000 Silver 0.4999 oz. ASW **Ruler:** Elizabeth II **Subject:** George Washington - Yorktown, 1781 **Obv:** Helmeted arms, date below, value at bottom **Rev:** George Washington between two figures, lighting cannon
Date **Mintage** **F** **VF** **XF** **Unc** **BU**
 1982 Proof 1,200 Value: 60.00



KM# 3 30 DOLLARS
 31.1000 g., 0.5000 Silver 0.4999 oz. ASW **Ruler:** Elizabeth II **Subject:** George Washington - Inauguration, 1789 **Obv:** Helmeted arms, date below, value at bottom **Rev:** George Washington and men rowing across the Delaware
Date **Mintage** **F** **VF** **XF** **Unc** **BU**
 1982 Proof 1,125 Value: 60.00



KM# 4 30 DOLLARS

31.3000 g., 0.5000 Silver 0.5031 oz. ASW **Ruler:** Elizabeth II
Subject: George Washington - Verplanck's Point, 1790 **Obv:** Helmeted arms, date below, value at bottom **Rev:** George Washington standing next to horse, left

Date	Mintage	F	VF	XF	Unc	BU
1982 Proof	675					Value: 70.00



KM# 6 100 DOLLARS

Silver **Ruler:** Elizabeth II **Subject:** Tropical Birds **Obv:** Arms in circle, country name above, date below **Rev:** Cattle Egret

Date	Mintage	F	VF	XF	Unc	BU
1988 Proof	10,000					Value: 125

KM# 7 500 DOLLARS

47.5400 g., 0.9170 Gold 1.4015 oz. AGW **Ruler:** Elizabeth II

Date	Mintage	F	VF	XF	Unc	BU
1985 Proof	250					Value: 1,375



The Argentine Republic, located in southern South America, has an area of 1,073,518 sq. mi. (3,761,274 sq. km.) and an estimated population of 37.03 million. Capital: Buenos Aires. Its varied topography ranges from the subtropical lowlands of the north to the towering Andean Mountains in the west and the wind-swept Patagonian steppe in the south. The rolling, fertile pampas of central Argentina are ideal for agriculture and grazing, and support most of the republic's population. Meatpacking, flour milling, textiles, sugar refining and dairy products are the principal industries. Oil is found in Patagonia, but most mineral requirements must be imported.

Argentina was discovered in 1516 by the Spanish navigator Juan de Solis. A permanent Spanish colony was established at Buenos Aires in 1580, but the colony developed slowly. When Napoleon conquered Spain, the Argentines set up their own government on May 25, 1810. Independence was formally declared on July 9, 1816. A strong tendency toward local autonomy, fostered by difficult transportation, resulted in a federalized union with much authority left to the states or provinces, which resulted in the coinage of 1817-1867.

Internal conflict through the first half century of Argentine independence resulted in a provisional national coinage, chiefly of crown-sized silver. Provincial issues mainly of minor denominations supplemented this.

MINT MARKS

- A = Korea
- B = Great Britain
- BA = Buenos Aires
- CORDOBA, CORDOVA
- C = France
- PTS = Potosi monogram (Bolivia)
- R, RA, RIOJA, RIOXA
- SE = Santiago del Estero
- T, TM = Tucuman
- TIERRA DEL FUEGO

MONETARY SYSTEM

- 8 Reales = 8 Soles = 1/2 Escudo
- 16 Reales or Soles = 1 Escudo
- 10 Decimos = 1 Real
- 100 Centavos = 1 Peso
- 10 Pesos = 1 Argentino
- (Commencing 1970)
- 100 Old Pesos = 1 New Peso
- (Commencing June 1983)
- 10,000 New Pesos = 1 Peso Argentino
- 1,000 Pesos Argentino = 1 Austral
- (Commencing 1985)
- 1,000 Pesos Argentinos = 1 Austral
- 100 Centavos = 1 Austral
- (Commencing 1992)
- 100 Centavos = 1 Peso

**REPUBLIC
DECIMAL COINAGE**



KM# 37 CENTAVO

2.0200 g., Bronze **Obv:** Argentine arms **Rev:** Value within wreath **Note:** Prev. KM#12.

Date	Mintage	F	VF	XF	Unc	BU
1939	3,488,000	0.25	0.50	1.50	4.00	—
1940	3,140,000	0.15	0.35	1.00	2.00	—
1941	4,572,000	0.15	0.35	1.00	2.00	—
1942	495,000	0.30	0.75	1.50	7.50	—
1943	1,293,500	0.10	0.25	0.55	1.50	—
1944	3,102,743	0.20	0.50	1.00	2.75	—



KM# 37a CENTAVO

Copper **Obv:** Argentine arms **Rev:** Value within wreath **Note:** Cruder diework. Prev. KM#12a.

Date	Mintage	F	VF	XF	Unc	BU
1945	420,000	0.20	0.50	1.00	4.00	—
1946/6	4,450,000	0.15	0.35	0.50	2.00	3.00
1947	5,630,000	0.15	0.35	0.50	2.00	3.00
1948	4,419,545	0.15	0.35	0.50	2.00	3.00



KM# 38 2 CENTAVOS

3.4400 g., Bronze **Obv:** Argentine arms **Rev:** Value within wreath **Note:** Prev. KM#13.

Date	Mintage	F	VF	XF	Unc	BU
1939	5,490,000	0.15	0.35	1.00	4.50	—
1940	4,625,000	0.15	0.35	1.00	5.00	—
1941	4,566,805	0.15	0.35	1.00	5.00	—
1942	2,082,492	0.15	0.35	1.00	5.50	—
1944	387,072	0.25	0.50	1.25	7.50	—
1945	4,585,000	0.15	0.35	1.00	5.00	—
1946/1946	3,395,000	0.15	0.35	1.00	5.00	—
1947	4,395,000	0.15	0.35	1.00	5.00	—



KM# 38a 2 CENTAVOS

Copper **Obv:** Argentine arms **Rev:** Value within wreath **Note:** Cruder diework. Prev. KM#13a.

Date	Mintage	F	VF	XF	Unc	BU
1947	Inc. above	0.15	0.35	1.00	5.50	—
1948	3,645,000	0.15	0.35	1.00	5.50	—
1949/9	7,290,000	0.15	0.35	1.00	3.50	5.00
1950	903,070	0.25	0.65	1.25	6.50	—



KM# 34 5 CENTAVOS

2.0000 g., Copper-Nickel, 17.3 mm. **Obv:** Capped liberty head left **Rev:** Denomination within wreath **Note:** Prev. KM#9.

Date	Mintage	F	VF	XF	Unc	BU
1903	2,502,000	0.25	0.50	3.00	18.00	—
1904	2,518,000	0.25	0.50	3.00	18.00	—
1905	4,359,000	0.25	0.50	3.00	18.00	—
1906	3,939,000	0.25	0.50	3.00	18.00	—
1907	1,682,000	0.50	1.00	5.00	20.00	—
1908	1,693,000	0.50	1.00	5.00	20.00	—
1909	4,650,000	0.25	0.50	3.50	20.00	—
1910	1,469,000	0.75	2.00	6.00	24.00	—
1911	1,431,000	0.25	0.75	4.00	20.00	—
1912	2,377,000	0.25	0.75	4.00	20.00	—
1913	1,477,000	0.25	0.75	4.00	20.00	—
1914	1,097,000	0.50	1.00	5.00	22.00	—
1915	1,310,000	0.30	0.75	3.50	20.00	—
1916	1,310,000	0.30	0.75	3.50	18.00	—
1917	1,009,000	0.75	1.50	4.00	20.00	—
1918	2,287,000	0.25	0.50	3.00	15.00	—
1919	2,476,000	0.25	0.50	3.00	10.00	—
1920	5,235,000	0.25	0.50	3.00	10.00	—
1921	7,040,000	0.20	0.35	2.00	8.00	—
1922	9,427,000	0.20	0.35	2.00	10.00	—
1923	6,256,000	0.20	0.35	2.00	10.00	—
1924	6,355,000	0.20	0.35	2.00	10.00	—
1925	3,955,000	0.20	0.35	2.00	10.00	—
1926	3,560,000	0.20	0.35	2.00	10.00	—
1927	5,650,000	0.20	0.35	2.00	10.00	—
1928	6,380,000	0.20	0.35	2.00	10.00	—
1929	11,831,000	0.20	0.35	2.00	10.00	—
1930 round top 3	7,110,000	0.20	0.35	2.00	10.00	—
1931 flat top 3	506,000	2.00	4.00	9.00	25.00	—
1933 round top 3	5,537,000	0.10	0.25	1.00	4.00	—
1934 round top 3	1,288,000	0.25	0.50	3.00	8.00	—
1935	3,052,000	0.10	0.25	1.00	4.00	—
1936	7,175,000	0.10	0.25	1.00	4.00	—
1937	7,063,000	0.10	0.25	1.00	4.00	—
1938	10,252,000	0.10	0.25	1.00	3.50	—
1939	7,171,000	0.10	0.25	1.00	4.00	—

Date	Mintage	F	VF	XF	Unc	BU
1940	10,191,000	0.10	0.25	1.00	3.50	—
1941	951,000	0.50	1.00	3.00	12.00	—
1942	8,692,000	0.10	0.25	1.00	3.50	—



KM# 40 5 CENTAVOS

2.0600 g., Aluminum-Bronze **Obv:** Value at center, grain spray on left, head of cow on right **Rev:** Grain sprig behind capped head, right **Note:** Prev. KM#15.

Date	Mintage	F	VF	XF	Unc	BU
1942	2,130,000	0.25	0.50	1.50	5.00	—
1943 round top 3	15,778,000	0.10	0.25	0.75	3.00	4.00
1944	21,081,000	0.10	0.25	0.75	3.00	4.00
1945	21,600,000	0.10	0.25	0.75	3.00	4.00
1946	20,460,000	0.10	0.25	0.75	3.00	4.00
1947	22,520,000	0.10	0.25	0.75	3.00	4.00
1948	42,790,000	0.10	0.25	0.50	2.00	3.00
1949	35,470,000	0.10	0.25	0.75	3.00	4.00
1950	13,500,000	0.10	0.25	0.75	3.00	4.00



KM# 43 5 CENTAVOS

Copper-Nickel, 17 mm. **Obv:** Value **Rev:** Jose de San Martin bust facing right **Edge:** Reeded **Note:** Prev. KM#18.

Date	Mintage	F	VF	XF	Unc	BU
1950	3,460,000	0.20	0.40	0.60	2.00	3.00



KM# 46 5 CENTAVOS

1.9500 g., Copper-Nickel, 17 mm. **Obv:** Value **Rev:** Jose de San Martin bust facing right **Edge:** Reeded **Note:** Prev. KM#21.

Date	Mintage	F	VF	XF	Unc	BU
1951	34,994,000	—	0.20	0.30	0.50	0.75
1952	33,110,000	—	0.20	0.30	0.50	0.75
1953	20,129,000	—	0.20	0.30	0.50	0.75

KM# 46a 5 CENTAVOS

Copper-Nickel Clad Steel, 17 mm. **Rev:** Jose de San Martin bust facing right **Edge:** Plain **Note:** Prev. KM#21a.

Date	Mintage	F	VF	XF	Unc	BU
1953	36,300,000	—	0.15	0.20	0.35	0.50



KM# 50 5 CENTAVOS

Copper-Nickel Clad Steel, 17.2 mm. **Obv:** Value **Rev:** Jose de San Martin bust facing right **Edge:** Plain **Note:** Prev. KM#25.

Date	Mintage	F	VF	XF	Unc	BU
1954	50,640,000	—	0.15	0.20	0.35	0.50
1955	42,200,000	—	0.15	0.20	0.35	0.50
1956	36,870,000	—	0.15	0.20	0.35	0.50



KM# 53 5 CENTAVOS

Copper-Nickel Clad Steel **Obv:** Capped liberty head, left **Rev:** Value within wreath **Edge:** Plain **Note:** Prev. KM#28.

Date	Mintage	F	VF	XF	Unc	BU
1957	26,930,000	—	0.15	0.20	0.35	0.50
1958	13,108,000	—	0.15	0.20	0.35	0.50
1959	14,971,000	—	0.15	0.20	0.35	0.50

KM# 35 10 CENTAVOS

3.0000 g., Copper-Nickel **Obv:** Capped liberty head **Rev:** Denomination **Edge:** Reeded **Note:** Prev. KM#10.

Date	Mintage	F	VF	XF	Unc	BU
1905	3,785,000	0.50	1.00	3.50	20.00	—
1906	3,854,000	0.50	1.00	3.50	20.00	—
1907	2,355,000	0.50	1.00	4.50	22.00	—
1908	2,280,000	0.50	1.00	4.50	22.00	—
1909	3,738,000	0.50	1.00	3.50	20.00	—
1910	3,026,000	0.50	1.00	3.50	20.00	—
1911	2,142,000	0.75	2.00	5.00	24.00	—

Date	Mintage	F	VF	XF	Unc	BU
1912	2,993,000	0.75	2.00	5.00	24.00	—
1913 round top 3	1,828,000	1.00	2.50	5.50	25.00	—
1914	751,000	1.00	2.50	5.50	25.00	—
1915	2,607,000	0.50	1.00	3.50	20.00	—
1916	835,000	1.00	2.50	5.50	25.00	—
1918	3,897,000	0.50	1.00	3.50	20.00	—
1919	2,517,000	0.50	1.00	3.50	25.00	—
1920	7,509,000	0.25	0.75	2.50	20.00	—
1921	11,564,000	0.25	0.60	2.00	15.00	—
1922	6,542,000	0.20	0.50	2.00	20.00	—
1923	5,301,000	0.20	0.50	2.00	15.00	—
1924	3,489,000	0.20	0.50	1.75	10.00	—
1925	5,415,000	0.20	0.50	1.75	10.00	—
1926	5,055,000	0.15	0.35	1.50	9.00	—
1927	5,205,000	0.15	0.35	1.50	9.00	—
1928	8,255,000	0.15	0.35	1.50	9.00	—
1929	2,501,000	0.15	0.35	1.50	9.00	—
1930 round top 3	14,586,000	0.15	0.35	1.00	6.00	—
1931 flat top 3	893,000	0.50	1.00	2.50	20.00	—
1933	5,394,000	0.15	0.35	1.50	8.00	—
1934	3,319,000	0.15	0.35	1.50	8.00	—
1935	1,018,000	0.30	0.75	2.00	15.00	—
1936	3,000,000	0.15	0.35	1.50	12.00	—
1937	11,766,000	0.15	0.35	1.00	4.00	—
1938	10,494,000	0.15	0.35	1.00	4.00	—
1939	5,585,000	0.15	0.35	1.00	5.00	—
1940	3,955,000	0.15	0.35	1.00	5.00	—
1941	4,101,000	0.15	0.35	1.00	5.00	—
1942	2,962,000	0.15	0.25	1.00	5.00	—

KM# 41 10 CENTAVOS

Aluminum-Bronze **Obv:** Value center, grain sprig on left, head of cow on right **Rev:** Grain sprig behind capped head facing right **Note:** Prev. KM#16.

Date	Mintage	F	VF	XF	Unc	BU
1942	15,541,000	0.15	0.25	1.00	4.00	—
1943	13,916,000	0.15	0.35	1.25	6.00	—
1944	16,411,000	0.15	0.25	1.00	4.00	—
1945	12,500,000	0.25	0.50	2.00	7.00	—
1946	15,790,000	0.15	0.25	1.00	4.00	—
1947	36,430,000	0.15	0.25	1.00	2.50	3.50
1948	54,685,000	0.15	0.25	1.00	2.50	3.50
1949	57,740,000	0.15	0.25	1.00	2.50	3.50
1950	42,825,000	0.15	0.25	1.00	2.50	3.50



KM# 44 10 CENTAVOS

Copper-Nickel, 19 mm. **Obv:** Value **Rev:** Jose de San Martin bust facing right **Edge:** Reeded **Note:** Prev. KM#19.

Date	Mintage	F	VF	XF	Unc	BU
1950	17,505,000	0.20	0.40	0.60	1.75	2.50



KM# 47 10 CENTAVOS

Copper-Nickel, 19 mm. **Obv:** Value **Rev:** Jose de San Martin bust right **Edge:** Reeded **Note:** Prev. KM#22.

Date	Mintage	F	VF	XF	Unc	BU
1951	98,521,000	—	0.20	0.30	0.50	0.75
1952	67,328,000	—	0.20	0.30	0.50	0.75



KM# 47a 10 CENTAVOS

Nickel Clad Steel, 19 mm. **Edge:** Plain **Note:** Prev. KM#22a.

Date	Mintage	F	VF	XF	Unc	BU
1952	33,240,000	—	0.10	0.15	0.25	0.50
1953	106,685,000	—	0.10	0.15	0.25	0.50



KM# 51 10 CENTAVOS

3.0500 g., Nickel Clad Steel, 19 mm. **Obv:** Value **Rev:** Jose de San Martin facing right **Edge:** Plain **Note:** Prev. KM#26.

Date	Mintage	F	VF	XF	Unc	BU
1954	117,200,000	—	0.10	0.15	0.25	0.50
1955	97,045,000	—	0.10	0.15	0.25	0.50
1956	122,630,000	—	0.10	0.15	0.25	0.50



KM# 54 10 CENTAVOS

2.9500 g., Nickel Clad Steel, 19.24 mm. **Obv:** Capped liberty head facing left **Rev:** Value within wreath **Edge:** Plain **Note:** Prev. KM#29.

Date	Mintage	F	VF	XF	Unc	BU
1957	52,810,000	—	0.10	0.15	0.25	0.50
1958	41,916,000	—	0.10	0.15	0.25	0.50
1959	29,183,000	—	0.10	0.15	0.25	0.50



KM# 36 20 CENTAVOS

4.0000 g., Copper-Nickel **Obv:** Capped liberty head left **Rev:** Denomination within wreath **Note:** Prev. KM#11.

Date	Mintage	F	VF	XF	Unc	BU
1905	4,455,000	0.75	2.00	5.00	38.00	—
1906	4,331,000	0.75	2.00	5.00	38.00	—
1907	3,730,000	1.00	3.00	7.00	40.00	—
1908	719,000	2.25	5.00	10.00	45.00	—
1909	1,329,000	0.50	1.50	4.00	35.00	—
1910	1,845,000	0.50	1.50	4.00	35.00	—
1911	1,110,000	0.50	1.50	4.00	35.00	—
1912	2,402,000	0.50	1.50	4.00	35.00	—
1913	1,579,000	0.50	1.00	3.00	30.00	—
1914	527,000	2.25	5.00	12.00	50.00	—
1915	1,921,000	0.50	1.00	3.00	30.00	—
1916	985,000	0.50	1.25	4.00	35.00	—
1918	1,638,000	0.40	0.75	3.00	30.00	—
1919	2,280,000	0.40	0.75	3.00	30.00	—
1920	7,572,000	0.40	0.75	2.50	20.00	—
1921	5,286,000	0.25	0.60	2.50	30.00	—
1922	2,324,000	0.25	0.60	2.50	30.00	—
1923	4,416,000	0.25	0.60	2.50	30.00	—
1924	3,676,000	0.25	0.60	2.00	30.00	—
1925	3,799,000	0.25	0.60	2.00	30.00	—
1926	3,250,000	0.25	0.50	2.00		

Date	Mintage	F	VF	XF	Unc	BU
1949	67,115,000	0.15	0.25	1.25	6.00	7.50
1950	40,071,000	0.15	0.25	1.25	6.00	7.50



KM# 45 20 CENTAVOS

4.0200 g., Copper-Nickel, 21 mm. **Obv:** Value **Rev:** Jose de San Martin portrait right **Edge:** Reeded **Note:** Prev. KM#20.

Date	Mintage	F	VF	XF	Unc	BU
1950	86,770,000	0.15	0.25	0.60	1.50	2.00



KM# 48 20 CENTAVOS

Copper-Nickel, 21 mm. **Obv:** Value **Rev:** Jose de San Martin bust right **Edge:** Reeded **Note:** Prev. KM#23.

Date	Mintage	F	VF	XF	Unc	BU
1951	85,782,000	0.10	0.20	0.30	0.50	0.75
1952	69,796,000	0.10	0.20	0.30	0.50	0.75

KM# 48a 20 CENTAVOS

4.0000 g., Nickel Clad Steel, 21 mm. **Rev:** Jose de San Martin portrait right **Edge:** Plain **Note:** Prev. KM#23a.

Date	Mintage	F	VF	XF	Unc	BU
1952	12,863,000	—	0.15	0.25	0.50	0.75
1953	36,893,000	—	0.15	0.40	1.00	1.50



KM# 52 20 CENTAVOS

3.9100 g., Nickel Clad Steel, 21 mm. **Obv:** Value **Rev:** Jose de San Martin bust facing right **Note:** Head size reduced slightly. **Prev:** KM#27.

Date	Mintage	F	VF	XF	Unc	BU
1954	52,563,000	—	0.15	0.20	0.25	0.50
1955	46,952,000	—	0.15	0.20	0.25	0.50
1956	35,995,000	—	0.15	0.20	0.25	0.50



KM# 55 20 CENTAVOS

4.0000 g., Nickel Clad Steel, 19.59 mm. **Obv:** Capped liberty head left **Rev:** Value within wreath **Edge:** Plain **Note:** Prev. KM#30.

Date	Mintage	F	VF	XF	Unc	BU
1957	89,365,000	—	0.15	0.20	0.25	0.50
1958	52,710,000	—	0.15	0.20	0.25	0.50
1959	56,585,000	—	0.15	0.20	0.25	0.50
1960	21,254,000	—	0.15	0.20	0.25	0.50
1961	2,083,000	—	0.25	0.50	1.50	2.00



KM# 39 50 CENTAVOS

6.0000 g., Nickel, 24.50 mm. **Obv:** Capped liberty head, left **Rev:** Value within wreath **Edge:** Reeded **Note:** Prev. KM#14.

Date	Mintage	F	VF	XF	Unc	BU
1941	1,000,000	0.40	1.00	2.00	6.00	—



KM# 49 50 CENTAVOS

Nickel Clad Steel **Obv:** Value **Rev:** Jose de San Martin bust right **Edge:** Plain **Note:** Prev. KM#24.

Date	Mintage	F	VF	XF	Unc	BU
1952	29,736,000	0.10	0.20	0.35	1.25	2.00
1953	62,814,000	0.10	0.20	0.35	1.25	2.00
1954	132,224,000	0.10	0.20	0.35	1.00	1.50
1955	75,490,000	0.10	0.20	0.35	1.25	2.00
1956	19,120,000	0.10	0.20	0.50	2.00	3.00



KM# 56 50 CENTAVOS

5.0500 g., Nickel Clad Steel, 23.2 mm. **Obv:** Capped liberty head left **Rev:** Value within wreath **Edge:** Plain **Note:** Prev. KM#31.

Date	Mintage	F	VF	XF	Unc	BU
1957	18,139,000	0.10	0.20	0.45	1.25	2.00
1958	51,750,000	0.10	0.20	0.35	1.00	1.50
1959	13,997,000	0.10	0.20	0.45	1.25	2.00
1960	26,038,000	0.10	0.20	0.35	1.00	1.50
1961	11,106,000	0.10	0.20	0.45	1.25	2.00



KM# 57 PESO

6.4100 g., Nickel Clad Steel **Obv:** Capped liberty head left **Rev:** Value within wreath **Note:** Prev. KM#32.

Date	Mintage	F	VF	XF	Unc	BU
1957	118,118,000	0.10	0.20	0.40	2.00	3.00
1958	118,151,000	0.10	0.20	0.40	2.00	3.00
1959	237,733,000	0.10	0.20	0.30	1.50	2.50
1960	75,048,000	0.10	0.30	0.50	2.50	3.50
1961	76,897,000	0.10	0.30	0.50	2.50	3.50
1962	30,006,000	0.10	0.30	0.50	3.00	4.00



KM# 58 PESO

6.6200 g., Nickel Clad Steel, 25.5 mm. **Subject:** 150th Anniversary - Removal of Spanish Viceroy **Obv:** Argentine arms, value at bottom **Rev:** Building, two dates below **Edge:** Reeded **Note:** Prev. KM#33.

Date	Mintage	F	VF	XF	Unc	BU
ND(1960)	98,751,000	0.20	0.50	0.75	2.00	3.00



KM# 59 5 PESOS

4.0000 g., Nickel Clad Steel, 21.5 mm. **Obv:** Sailing ship-Fragata Sarmiento **Rev:** Value above date flanked by sprays **Edge:** Plain **Note:** Prev. KM#34.

Date	Mintage	F	VF	XF	Unc	BU
1961	37,423,000	0.15	0.25	0.50	3.00	3.50
1962	42,362,000	0.15	0.25	0.50	3.00	3.50
1963	71,769,000	0.15	0.25	0.40	2.00	2.50
1964	12,302,000	0.20	0.35	0.60	3.50	4.00
1965	19,450,000	0.15	0.25	0.50	3.00	3.50
1966	17,259,000	0.15	0.25	0.50	3.00	3.50
1967	17,806,000	0.15	0.25	0.50	3.00	3.50
1968	12,634,000	0.20	0.35	0.60	3.50	4.00

KM# 136 5 PESOS

8.0640 g., 0.9000 Gold 0.2333 oz. AGW **Subject:** 50th Anniversary O.N.U.

Date	Mintage	F	VF	XF	Unc	BU
1995	Proof	—	—	—	—	Value: 250



KM# 60 10 PESOS

Nickel Clad Steel, 23.6 mm. **Obv:** Gaucho **Edge:** Plain **Note:** Prev. KM#35.

Date	Mintage	F	VF	XF	Unc	BU
1962	57,401,000	0.15	0.25	0.50	3.00	3.50
1963	136,792,000	0.15	0.20	0.35	2.00	2.50
1964	46,576,000	0.15	0.25	0.50	3.00	3.50
1965	40,640,000	0.15	0.25	0.50	3.00	3.50
1966	50,733,000	0.15	0.20	0.40	2.50	3.00
1967	43,050,000	0.15	0.25	0.50	3.00	3.50
1968	36,588,000	0.15	0.25	0.50	3.00	3.50



KM# 62 10 PESOS

Nickel Clad Steel **Subject:** 150th Anniversary - Declaration of Independence. **Rev:** Building facing right, two dates below **Note:** Prev. KM#37.

Date	Mintage	F	VF	XF	Unc	BU
ND(1966)	29,336,000	0.15	0.25	0.50	3.00	3.50



KM# 61 25 PESOS

6.4500 g., Nickel Clad Steel, 26 mm. **Subject:** 1st issue of National Coinage in 1813. **Obv:** Radiant surface within circle **Rev:** Argentine arms within circle **Edge:** Plain **Note:** Prev. KM#36.

Date	Mintage	F	VF	XF	Unc	BU
1964	20,485,000	0.15	0.25	0.50	3.00	3.75
1965	14,884,000	0.15	0.25	0.50	3.00	3.75
1966	16,426,000	0.15	0.25	0.50	3.00	3.75
1967	15,734,000	0.15	0.25	0.50	3.00	3.75
1968	4,446,000	0.15	0.25	0.75	3.50	4.50



KM# 63 25 PESOS

Nickel Clad Steel, 26 mm. **Subject:** 80th Anniversary - Death of D. Faustino Sarmiento **Rev:** Head of Domingo Faustino Sarmiento, left, date below **Note:** Prev. KM#38.

Date	Mintage	F	VF	XF	Unc	BU
1968	15,804,000	0.25	0.60	0.85	1.65	2.00

REFORM COINAGE

1970-1983; 100 Old Pesos = 1 New Peso



KM# 64 CENTAVO

0.6200 g., Aluminum, 15.62 mm. **Obv:** Capped Liberty head, left **Rev:** Value to left of grain sprig, date below **Edge:** Plain **Note:** Prev. KM#39.

Date	Mintage	F	VF	XF	Unc	BU
1970	54,588,115	—	—	0.10	0.30	0.50
1971	44,644,000	—	—	0.10	0.30	0.50
1972	92,430,000	—	—	0.10	0.30	0.50
1973	29,515,000	—	—	0.10	0.30	0.50

Date	Mintage	F	VF	XF	Unc	BU
1974	5,162,000	—	—	0.15	0.35	0.60
1975	3,840,000	—	0.10	0.20	0.50	0.75



KM# 65 5 CENTAVOS
0.9800 g., Aluminum, 16.63 mm. **Obv:** Capped liberty head left **Rev:** Value with grain sprig to left **Edge:** Plain **Note:** Prev. KM#40.

Date	Mintage	F	VF	XF	Unc	BU
1970	56,174,000	—	0.10	0.15	0.40	0.60
1971	3,798,000	0.10	0.20	0.35	0.65	0.90
1972	84,250,000	—	0.10	0.15	0.40	0.60
1973	113,912,000	—	0.10	0.15	0.40	0.60
1974	18,150,000	—	0.10	0.15	0.40	0.60
1975	6,940,000	0.10	0.20	0.35	0.65	0.90



KM# 66 10 CENTAVOS
Brass **Obv:** Capped liberty head, left **Rev:** Value with grain sprig to left **Note:** Prev. KM#41.

Date	Mintage	F	VF	XF	Unc	BU
1970	64,585,300	—	0.10	0.15	0.35	0.55
1971	135,623,000	—	0.10	0.15	0.35	0.55
1973	19,930,000	—	0.10	0.15	0.35	0.55
1974	79,156,000	—	0.10	0.15	0.35	0.55
1975	31,270,000	—	0.10	0.15	0.35	0.55
1976	730,000	0.10	0.20	0.35	1.00	1.75



KM# 67 20 CENTAVOS
3.0700 g., Brass, 18.75 mm. **Obv:** Capped liberty head, left **Rev:** Value with grain sprig to left **Edge:** Reeded **Note:** Prev. KM#42.

Date	Mintage	F	VF	XF	Unc	BU
1970	27,029,000	—	0.10	0.15	0.35	0.55
1971	33,211,000	—	0.10	0.15	0.35	0.55
1972	220,000	1.00	2.00	4.00	8.00	10.00
1973	9,676,000	—	0.10	0.15	0.35	0.55
1974	41,024,000	—	0.10	0.15	0.35	0.55
1975	26,540,000	—	0.10	0.15	0.35	0.55
1976	960,000	—	0.10	0.15	0.35	0.55



KM# 68 50 CENTAVOS
4.3500 g., Brass **Obv:** Capped liberty head left **Rev:** Value with grain sprig to left **Note:** Prev. KM#43.

Date	Mintage	F	VF	XF	Unc	BU
1970	56,103,729	0.10	0.15	0.30	0.60	0.80
1971	34,947,000	0.10	0.15	0.30	0.60	0.80
1972	40,960,000	0.10	0.15	0.30	0.60	0.80
1973	59,472,124	0.10	0.15	0.30	0.60	0.80
1974	64,063,000	0.10	0.15	0.30	0.60	0.80
1975	64,859,000	0.10	0.15	0.30	0.60	0.80
1976	9,768,000	0.10	0.15	0.30	0.60	0.80



KM# 69 PESO
5.0000 g., Aluminum-Brass, 22 mm. **Obv:** Radiant surface, grain sprays below **Rev:** Value with grain sprig to left **Edge:** Reeded **Note:** Wide and narrow rim varieties exist. Prev. KM#44.

Date	Mintage	F	VF	XF	Unc	BU
1974	77,292,000	—	0.10	0.25	0.75	1.00
1975	423,000,000	—	0.10	0.20	0.50	0.75
1976	100,075,000	—	0.10	0.20	0.50	0.75



KM# 71 5 PESOS
Aluminum-Bronze **Obv:** Radiant surface, grain sprays below **Rev:** Value with grain sprig to left **Note:** Prev. KM#46.

1976	118,353,000	—	0.10	0.20	0.65	1.00
1977	66,765,684	—	0.10	0.20	0.65	1.00

KM# 73 5 PESOS
Aluminum-Bronze **Subject:** Admiral G. Brown Bicentennial **Note:** Prev. KM#48.

1977	11,297,808	0.10	0.15	0.30	0.75	1.00
------	------------	------	------	------	------	------



KM# 72 10 PESOS
Aluminum-Bronze **Obv:** Radiant surface, grain sprays below **Rev:** Value with grain sprig to left **Note:** Prev. KM#47.

1976	130,216,724	0.10	0.15	0.35	1.00	1.50
1977	191,520,382	0.10	0.15	0.35	1.00	1.50
1978	259,424,310	0.10	0.15	0.35	1.00	1.50



KM# 74 10 PESOS
Aluminum-Bronze **Subject:** Admiral G. Brown Bicentennial **Obv:** Armored bust of Admiral G. Brown right dividing dates **Rev:** Value with grain sprigs to left, date below **Note:** Prev. KM#49.

1977	60,008,179	0.10	0.20	0.50	1.25	1.50
------	------------	------	------	------	------	------



KM# 75 20 PESOS
Aluminum-Bronze **Subject:** 1978 World Soccer Championship **Obv:** Two soccer players, country above with two numbered year below country to right **Rev:** Soccer ball within symbol, top right, small mark to left, value below, date at bottom **Note:** Prev. KM#50.

1977	1,506,000	0.10	0.20	0.40	1.00	1.25
1978	2,000,000	0.10	0.20	0.40	1.00	1.25



KM# 76 50 PESOS
Aluminum-Bronze **Subject:** 1978 World Soccer Championship **Obv:** Soccer player on lined globe, country name above with two numbered year below at right **Rev:** Soccer ball within symbol, top right, value below, date at bottom, small mark to left of symbol **Note:** Prev. KM#51.

1977	1,506,000	0.10	0.20	0.40	1.00	1.25
1978	2,000,000	0.10	0.20	0.40	1.00	1.25



KM# 81 50 PESOS
Aluminum-Bronze **Subject:** 200th Anniversary - Birth of Jose de San Martin **Obv:** Value, date below flanked by stars **Rev:** Armored bust of Jose de San Martin left, two dates at right **Note:** Prev. KM#56.

Date	Mintage	F	VF	XF	Unc	BU
1978	40,601,000	0.20	0.50	1.00	2.00	2.50



KM# 83 50 PESOS
Aluminum-Bronze **Obv:** Value, date below **Rev:** Bust of Jose de San Martin left **Note:** Prev. KM#58.

Date	Mintage	F	VF	XF	Unc	BU
1979	21,728,900	0.10	0.25	0.65	1.50	2.00
1980	—	0.10	0.25	0.65	1.50	2.00

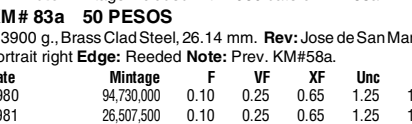

KM# 83a 50 PESOS
7.3900 g., Brass Clad Steel, 26.14 mm. **Rev:** Jose de San Martin portrait right **Edge:** Reeded **Note:** Prev. KM#58a.

Date	Mintage	F	VF	XF	Unc	BU
1980	94,730,000	0.10	0.25	0.65	1.25	1.50
1981	26,507,500	0.10	0.25	0.65	1.25	1.50



KM# 84 50 PESOS
Aluminum-Bronze **Subject:** Conquest of Patagonia Centennial **Obv:** Value, date below **Rev:** Man on horse, lance in right hand, facing left **Note:** Prev. KM#59.

Date	Mintage	F	VF	XF	Unc	BU
1979	34,761,829	0.10	0.25	0.65	2.50	3.50



KM# 77 100 PESOS
Aluminum-Bronze **Subject:** 1978 World Soccer Championship **Obv:** Stadium on lined globe, country name above with two numbered year below at right **Rev:** Soccer ball within symbol, top right, value below, date at bottom, small mark at left of symbol **Note:** Prev. KM#52.

Date	Mintage	F	VF	XF	Unc	BU
1977	1,506,000	0.15	0.30	0.75	1.50	2.00
1978	2,000,000	0.15	0.30	0.75	1.50	2.00



KM# 82 100 PESOS
Aluminum-Bronze **Subject:** 200th Anniversary - Birth of Jose de San Martin **Obv:** Value at center, small mark at top, date at bottom **Rev:** Armored bust of Jose de San Martin, left **Note:** Prev. KM#57.

Date	Mintage	F	VF	XF	Unc	BU
1978	113,826,000	—	0.50	1.00	2.00	2.50
1979	—	—	—	—	—	800



KM# 85 100 PESOS
 Aluminum-Bronze, 27.4 mm. **Obv:** Value at center, small mark at top, date at bottom **Rev:** Jose de San Martin portrait left **Note:** Prev. KM#60.

Date	Mintage	F	VF	XF	Unc	BU
1978	—	—	—	—	—	300
1979	43,389,383	0.15	0.30	0.75	1.25	1.50
1980	154,260,000	0.15	0.30	0.75	1.25	1.50

KM# 85a 100 PESOS
 7.9100 g., Brass Clad Steel **Rev:** Jose de San Martin portrait left **Note:** Prev. KM#60a.

Date	Mintage	F	VF	XF	Unc	BU
1980	Inc. above	0.15	0.30	0.75	1.50	1.75
1981	99,512,000	0.15	0.30	0.75	1.25	1.50



KM# 86 100 PESOS
 Aluminum-Bronze **Subject:** Conquest of Patagonia Centennial **Obv:** Value center, small mark at top, date below **Rev:** Man on horse holding lance in right, facing left **Note:** Prev. KM#61.

Date	Mintage	F	VF	XF	Unc	BU
1979	34,132,135	0.15	0.30	0.75	2.50	3.50



KM# 78 1000 PESOS
 10.0000 g., 0.9000 Silver 0.2893 oz. ASW **Subject:** 1978 World Soccer Championship **Obv:** Country name at top with two numbered year, below right, small radiant surface to left of five line inscription **Note:** Prev. KM#53.

Date	Mintage	F	VF	XF	Unc	BU
1977	98,837	—	—	4.50	6.00	7.50
1977 Proof	1,000	Value: 17.50	—	—	—	—
1978	187,383	—	—	4.50	6.00	7.50
1978 Proof	1,750	Value: 17.50	—	—	—	—



KM# 79 2000 PESOS
 15.0000 g., 0.9000 Silver 0.4340 oz. ASW **Subject:** 1978 World Soccer Championship **Obv:** Argentine arms beneath five sets of small arms, country name, year at bottom **Rev:** Soccer ball within symbol, top right, value below, date at bottom **Note:** Prev. KM#54.

Date	Mintage	F	VF	XF	Unc	BU
1977	98,837	—	—	9.00	10.00	12.50
1977 Proof	1,000	Value: 22.50	—	—	—	—
1978	187,383	—	—	9.00	10.00	12.00
1978 Proof	1,750	Value: 22.50	—	—	—	—



KM# 80 3000 PESOS
 25.0000 g., 0.9000 Silver 0.7234 oz. ASW **Subject:** 1978 World Soccer Championship **Obv:** Map of country on lined globe, grain sprigs below, country at top **Rev:** Soccer ball within symbol, top right, value below, date at bottom **Note:** Prev. KM#55.

Date	Mintage	F	VF	XF	Unc	BU
1977	98,837	—	—	14.50	16.00	18.00
1977 Proof	1,000	Value: 35.00	—	—	—	—
1978	187,383	—	—	14.50	16.00	18.00
1978 Proof	1,750	Value: 35.00	—	—	—	—

REFORM COINAGE

1983-1985; 10,000 Pesos = 1 Peso Argentino;
 100 Centavos = 1 Peso Argentino



KM# 87 1 CENTAVO
 Aluminum **Obv:** Capped liberty head, left **Rev:** Value, date below **Note:** Prev. KM#62.

Date	Mintage	F	VF	XF	Unc	BU
1983	19,959,000	—	—	—	0.20	0.35



KM# 88 5 CENTAVOS
 1.2400 g., Aluminum **Obv:** Capped liberty head left **Rev:** Value, date below **Note:** Prev. KM#63.

Date	Mintage	F	VF	XF	Unc	BU
1983	59,870,000	—	—	—	0.25	0.40



KM# 89 10 CENTAVOS
 1.5500 g., Aluminum, 20.08 mm. **Obv:** Capped liberty head, left **Rev:** Value, date below **Edge:** Plain **Note:** Prev. KM#64. Struck at the British Royal Mint.

Date	Mintage	F	VF	XF	Unc	BU
1983	307,513,000	—	—	—	0.25	0.40



KM# 90 50 CENTAVOS
 Aluminum **Obv:** Capped liberty head, left **Rev:** Value, date below **Note:** Prev. KM#65.

Date	Mintage	F	VF	XF	Unc	BU
1983	243,909,000	—	—	—	0.45	0.60



KM# 91 PESO
 Aluminum **Obv:** Capitol building **Rev:** Value, date below **Note:** National Congress. Prev. KM#66.

Date	Mintage	F	VF	XF	Unc	BU
1984	184,691,379	—	—	—	0.50	0.65



KM# 92 5 PESOS
 Brass **Obv:** Buenos Aires City Hall **Rev:** Value, date at bottom **Note:** Prev. KM#67.

Date	Mintage	F	VF	XF	Unc	BU
1984	11,206,000	—	—	—	0.65	0.80
1985	14,168,000	—	—	—	0.65	0.80



KM# 93 10 PESOS
 Brass **Obv:** Independence Hall at Tucuman **Rev:** Value, date at bottom **Note:** Prev. KM#68.

Date	Mintage	F	VF	XF	Unc	BU
1984	16,528,000	—	—	—	0.85	1.00
1985	9,898,717	—	—	—	0.85	1.00



KM# 94 50 PESOS
 4.8300 g., Aluminum-Bronze **Subject:** 50th Anniversary of Central Bank **Obv:** Value, date at bottom **Rev:** Small capped liberty head within wreath, circle surrounding **Note:** Prev. KM#69.

Date	Mintage	F	VF	XF	Unc	BU
1985	3,300,000	—	—	—	1.25	1.50

REFORM COINAGE

1985-1992; 1,000 Pesos Argentinos = 1 Austral;
 100 Centavos = 1 Austral



KM# 95 1/2 CENTAVO
 Brass **Obv:** Rufous Horned Bird **Rev:** Value, date below **Note:** Prev. KM#70.

Date	Mintage	F	VF	XF	Unc	BU
1985	7,490,000	—	—	—	0.45	1.00



KM# 96.1 CENTAVO
 Brass, 20 mm. **Obv:** Common Rhea **Rev:** Value, date below **Note:** Thick flan. Prev. KM#71.1.

Date	Mintage	F	VF	XF	Unc	BU
1985	76,082,000	—	—	—	0.75	1.25

KM# 96.2 CENTAVO
 3.1900 g., Brass, 20.56 mm. **Obv:** Common Rhea **Edge:** Plain **Note:** Thin flan. Prev. KM#71.2.

Date	Mintage	F	VF	XF	Unc	BU
1986	118,934,000	—	—	—	0.75	1.25
1987	87,315,000	—	—	—	0.75	1.25



KM# 97.1 5 CENTAVOS

Brass, 23 mm. **Obv:** Pampas Cat **Rev:** Value, date below **Edge:** Plain **Note:** Thick flan. Prev. KM#72.1.

Date	Mintage	F	VF	XF	Unc	BU
1985	36,924,000	—	—	—	1.60	3.00

KM# 97.2 5 CENTAVOS

4.9000 g., Brass, 23 mm. **Obv:** Pampas Cat **Edge:** Plain **Note:** Thin flan. Prev. KM#72.2.

Date	Mintage	F	VF	XF	Unc	BU
1986	66,414,000	—	—	—	1.50	3.00
1987	56,181,000	—	—	—	1.50	3.00
1988	23,895,000	—	—	—	1.50	3.00



KM# 98 10 CENTAVOS

4.4500 g., Brass, 21.5 mm. **Obv:** Argentine arms **Rev:** Value, date below **Note:** Prev. KM#73.

Date	Mintage	F	VF	XF	Unc	BU
1985	23,268,000	—	—	—	0.65	0.85
1986	158,427,000	—	—	—	0.65	0.85
1987	184,330,000	—	—	—	0.65	0.85
1988	174,003,000	—	—	—	0.65	0.85



KM# 99 50 CENTAVOS

5.4000 g., Brass, 24.5 mm. **Obv:** Capped liberty head, left **Rev:** Value, date below **Note:** Varieties exist. Previous KM#74.

Date	Mintage	F	VF	XF	Unc	BU
1985	13,884,000	—	—	—	1.50	2.00
1986	59,074,000	—	—	—	1.45	1.85
1987	64,525,000	—	—	—	1.45	1.85
1988	62,388,000	—	—	—	1.45	1.85



KM# 100 AUSTRAL

1.5500 g., Aluminum, 20.11 mm. **Obv:** Buenos Aires City Hall **Rev:** Large value in box at right, double lined "A" at top left, date below "A" **Edge:** Plain **Note:** Prev. KM#75.

Date	Mintage	F	VF	XF	Unc	BU
1989	57,400,000	—	—	—	0.15	0.30



KM# 101 5 AUSTRALES

Aluminum, 21.6 mm. **Obv:** Independence Hall at Tucuman **Rev:** Large value in box at right, double lined "A" at top left, date below "A" **Edge:** Plain **Note:** Prev. KM#76.

Date	Mintage	F	VF	XF	Unc	BU
1989	46,894,977	—	—	—	0.25	0.40



KM# 102 10 AUSTRALES

2.0000 g., Aluminum, 23.2 mm. **Obv:** Casa del Acuerdo **Rev:**

Large value in box at right, double lined "A" at top left, date below "A" **Edge:** Plain **Note:** Prev. KM#77.

Date	Mintage	F	VF	XF	Unc	BU
1989	99,600,000	—	—	—	0.35	0.50



KM# 103 100 AUSTRALES

1.5000 g., Aluminum, 19.52 mm. **Obv:** Argentine arms **Rev:** Large value in box, small double lined "A" at top, date below box **Edge:** Plain **Note:** Prev. KM#78.

Date	Mintage	F	VF	XF	Unc	BU
1990	18,003,500	—	—	—	0.25	0.40
1991	31,996,500	—	—	—	0.25	0.40



KM# 104 500 AUSTRALES

Aluminum **Obv:** Argentine arms **Rev:** Large value in box, small double lined "A" at top, date below box **Note:** Prev. KM#79.

Date	Mintage	F	VF	XF	Unc	BU
1990	29,312,000	—	—	—	0.35	0.50
1991	50,087,100	—	—	—	0.35	0.50



KM# 105 1000 AUSTRALES

Aluminum, 24.5 mm. **Obv:** Argentine arms **Rev:** Large value in box, small double lined "A" at top, date below box **Edge:** Plain **Note:** Prev. KM#80.

Date	Mintage	F	VF	XF	Unc	BU
1990	8,282,000	—	—	—	0.60	0.75
1991	41,618,000	—	—	—	0.60	0.75



KM# 106 1000 AUSTRALES

27.0000 g., 0.9250 Silver 0.8029 oz. ASW **Subject:** Ibero - American Series **Obv:** Argentine arms within legend and circle of arms **Rev:** Two globes, rising radiant sun above with four crowns above, flanked by columns within inner circle surrounded by legend **Note:** Prev. KM#81.

Date	Mintage	F	VF	XF	Unc	BU
1991 Proof	5,000	Value:	47.50			

REFORM COINAGE

1992; 100 Centavos = 1 Peso



KM# 108 CENTAVO

Brass **Obv:** Five line inscription within wreath **Rev:** Large value, date below **Edge:** Plain **Note:** Prev. KM#83.

Date	Mintage	F	VF	XF	Unc	BU
1992	30,000,000	—	—	—	0.25	0.40

KM# 113 CENTAVO

Brass **Edge:** Reeded **Note:** Prev. KM#88.

Date	Mintage	F	VF	XF	Unc	BU
1992	30,000,000	—	—	—	0.25	0.40
1993	79,000,000	—	—	—	0.25	0.40

KM# 113a CENTAVO

2.0200 g., Bronze, 16.2 mm. **Edge:** Reeded **Note:** Prev. KM#88a.

Date	Mintage	F	VF	XF	Unc	BU
1993	48,000,000	—	—	—	0.25	0.40
1997	50,000,000	—	—	—	0.25	0.40
1998	50,000,000	—	—	—	0.25	0.40
1999	70,000,000	—	—	—	0.25	0.40
2000	37,000,000	—	—	—	0.25	0.40



KM# 109 5 CENTAVOS

Brass **Obv:** Radiant surface **Rev:** Large value, date below **Note:** Prev. KM#84.

Date	Mintage	F	VF	XF	Unc	BU
1992	230,000,000	—	—	—	0.45	0.60
1993	20,000,000	—	—	—	0.45	0.60



KM# 109a.1 5 CENTAVOS

Copper-Nickel **Obv:** Radiant surface, Fine lettering **Rev:** Value, date below **Note:** Prev. KM#84a.1.

Date	Mintage	F	VF	XF	Unc	BU
1993	245,500,000	—	—	—	0.45	0.65

KM# 109a.2 5 CENTAVOS

Copper-Nickel **Obv:** Radiant surface. Bold lettering **Note:** Prev. KM#84a.2.

Date	Mintage	F	VF	XF	Unc	BU
1994	5,000,000	—	—	—	0.45	0.65
1995	25,000,000	—	—	—	0.45	0.60



KM# 107 10 CENTAVOS

Aluminum-Bronze **Obv:** Argentine arms **Rev:** Value, date below **Edge:** Reeded **Note:** Prev. KM#82.

Date	Mintage	F	VF	XF	Unc	BU
1992	805,000,000	—	—	—	0.65	0.85
1993	500,000,000	—	—	—	0.65	0.85
1994	80,000,000	—	—	—	0.65	0.85



KM# 110.1 25 CENTAVOS

Brass **Obv:** Towered building, fine lettering **Rev:** Large value, date below **Note:** Prev. KM#85.1.

Date	Mintage	F	VF	XF	Unc	BU
1992	150,000,000	—	—	—	1.25	1.50

KM# 110.2 25 CENTAVOS

Brass **Obv:** Towered building, bold lettering **Note:** Prev. KM#85.2.

Date	Mintage	F	VF	XF	Unc	BU
1993	80,000,000	—	—	—	1.25	1.50

KM# 110a 25 CENTAVOS

Copper-Nickel **Obv:** Towered building, bold lettering **Note:** Prev. KM#85a.

Date	Mintage	F	VF	XF	Unc	BU
1993	390,000,000	—	—	—	1.25	1.50
1994	200,000,000	—	—	—	1.25	1.50
1996	96,000,000	—	—	—	1.25	1.50



KM# 111.1 50 CENTAVOS

Brass **Obv:** Tucuman Province Capital Building; fine lettering **Rev:** Large value, date below **Note:** Prev. KM#86.1.

Date	Mintage	F	VF	XF	Unc	BU
1992	290,000,000	—	—	—	1.75	2.00
1993	—	—	—	—	1.75	2.00
1994	—	—	—	—	1.75	2.00

KM# 111.2 50 CENTAVOS

Copper-Nickel **Obv:** Tucuman Province Capital Building; bold lettering. **Note:** Prev. KM#86.2.

Date	Mintage	F	VF	XF	Unc	BU
1993	120,000,000	—	—	—	1.75	2.00
1994	304,000,000	—	—	—	1.75	2.00



KM# 119 50 CENTAVOS

Copper-Aluminum **Subject:** 50th Anniversary - UNICEF **Obv:** Girl with rag doll **Rev:** UNICEF logo above denomination **Note:** Prev. KM#94.

Date	Mintage	F	VF	XF	Unc	BU
1996	1,000,000	—	—	—	2.00	2.25



KM# 121 50 CENTAVOS

Copper-Aluminum **Subject:** 50th Anniversary - Women's Right to Vote **Obv:** Bust of Eva Peron right **Rev:** Value with two dates above in circle, legend across top, date at bottom divides wreath **Note:** Prev. KM#96.

Date	Mintage	F	VF	XF	Unc	BU
1997	2,000,000	—	—	—	2.25	2.50



KM# 124 50 CENTAVOS

Copper-Aluminum **Subject:** Mercosur **Obv:** Southern Cross constellation **Rev:** Value in circle, date below circle **Note:** Prev. KM#99.

Date	Mintage	F	VF	XF	Unc	BU
1998	1,000,000	—	—	—	2.25	2.50



KM# 129.1 50 CENTAVOS

5.9200 g., Brass, 25.1 mm. **Subject:** General Guemes **Obv:** Bearded portrait, right **Rev:** Value in circle **Edge:** Plain **Note:** Prev. KM#129

Date	Mintage	F	VF	XF	Unc	BU
2000	1,695,000	—	—	—	2.25	2.50

KM# 129.2 50 CENTAVOS

5.9200 g., Brass, 25.1 mm. **Subject:** General Guemes **Obv:** Bearded portrait **Rev:** Denomination **Edge:** Reeded

Date	Mintage	F	VF	XF	Unc	BU
2000	5,000	—	—	—	4.50	6.00



KM# 130.1 50 CENTAVOS

5.9200 g., Brass, 25.1 mm. **Subject:** General San Martin **Obv:** Stylized portrait, facing **Rev:** Value to right of building **Edge:** Reeded **Note:** Previous KM#130

Date	Mintage	F	VF	XF	Unc	BU
2000	995,000	—	—	—	2.25	2.50

KM# 130.2 50 CENTAVOS

5.9200 g., Brass, 25.1 mm. **Subject:** General San Martin **Obv:** Stylized portrait **Rev:** Denomination and building **Edge:** Plain

Date	Mintage	F	VF	XF	Unc	BU
2000	5,000	—	—	—	4.50	6.00



KM# 112.1 PESO

Bi-Metallic Brass center in Copper-Nickel ring **Obv:** Argentine arms in outer ring, design of first Argentine coin in center **Note:** Prev. KM#87.1.

Date	Mintage	F	VF	XF	Unc	BU
1994A	75,000,000	—	—	—	4.50	5.00

Note: Medal rotation

1995B	14,000,000	—	—	—	4.50	5.00
1995A	185,000,000	—	—	—	4.50	5.00

Note: Medal rotation

1996A	30,000,000	—	—	—	4.50	5.00
-------	------------	---	---	---	------	------



KM# 112.2 PESO

Bi-Metallic Brass center in Copper-Nickel ring **Obv:** Smaller Argentine arms in outer ring, design of first Argentine coin in center **Note:** Prev. KM#87.2.

Date	Mintage	F	VF	XF	Unc	BU
1995C	90,000,000	—	—	—	4.50	5.00



KM# 112.3 PESO

Bi-Metallic Brass center in Copper-Nickel ring **Obv:** Argentine arms in outer ring, design of first Argentine coin in center **Rev:** Error, PROVINGIAS, radiant sun, legend in circle, value at top, date at bottom **Note:** Prev. KM#87.3.

Date	Mintage	F	VF	XF	Unc	BU
1995B	56,000,000	—	—	—	7.50	8.00

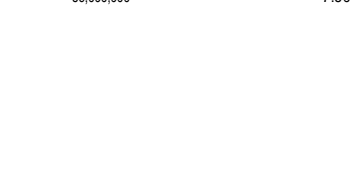

KM# 126 PESO

25.0000 g., 0.9000 Silver 0.7234 oz. ASW **Subject:** 50th Anniversary - United Nations **Obv:** Dove over national arms **Rev:** UN logo, denomination, dates **Note:** Prev. KM#101.

Date	Mintage	F	VF	XF	Unc	BU
1995 Proof	500	Value:	35.00	—	—	—



KM# 120 PESO

Bi-Metallic Brass center in Copper-Nickel ring, 23 mm. **Subject:** 50th Anniversary - UNICEF **Obv:** Girl with rag doll **Rev:** UNICEF logo above denomination **Note:** Prev. KM#95. Medal rotation.

Date	Mintage	F	VF	XF	Unc	BU
1996	1,000,000	—	—	—	4.50	5.00



KM# 122 PESO

Bi-Metallic Brass center in Copper-Nickel ring, 23 mm. **Subject:** 50th Anniversary - Women's Suffrage Law **Obv:** Bust of Eva Duarte de Peron right (social reformer) **Rev:** Denomination **Edge:** Reeded **Note:** Prev. KM#97. Medal rotation.

Date	Mintage	F	VF	XF	Unc	BU
1997	1,000,000	—	—	—	5.00	5.50



KM# 125 PESO

Bi-Metallic Brass center in Copper-Nickel ring, 23 mm. **Subject:** Mercosur **Obv:** Southern Cross constellation **Rev:** Denomination **Note:** Prev. KM#100. Medal rotation.

Date	Mintage	F	VF	XF	Unc	BU
1998	496,715	—	—	—	4.00	5.00



KM# 127 PESO

25.0000 g., 0.9000 Silver 0.7234 oz. ASW **Subject:** 100th Anniversary - Birth of Jorge Luis Borges **Obv:** Profile of Borges left, dates **Rev:** Labyrinth, sundial, denomination and date **Note:** Prev. KM#102.

Date	Mintage	F	VF	XF	Unc	BU
1999 Proof	5,000	Value:	37.50	—	—	—



KM# 114 2 PESOS

Nickel **Subject:** National Constitution Convention **Obv:** Argentine arms above two small arms **Rev:** Open book, ribbon across left page, five line inscription on right page, value below book **Note:** Prev. KM#89.

Date	Mintage	F	VF	XF	Unc	BU
ND (1994)	1,000,000	—	—	—	8.00	9.00
ND (1994) Proof	1,000	Value: 16.00				

KM# 114a 2 PESOS

12.4800 g., 0.9000 Silver 0.3611 oz. ASW **Subject:** National Constitution Convention **Note:** Prev. KM#89a.

Date	Mintage	F	VF	XF	Unc	BU
ND (1994)	5,000	—	—	—	12.50	14.50
ND (1994) Proof	1,500	Value: 25.00				



KM# 128 2 PESOS

Copper-Nickel **Subject:** 100th Anniversary - Birth of Jorge Luis Borges **Obv:** Profile head of Borges left **Rev:** Labyrinth, sundial, denomination and date **Note:** Prev. KM#103.

Date	Mintage	F	VF	XF	Unc	BU
1999	1,000,000	—	—	—	8.00	9.00



KM# 115 5 PESOS

Nickel **Subject:** National Constitution Convention **Obv:** Argentine arms above two smaller arms **Rev:** Open book, ribbon across left page, five line inscription on right page, value below **Note:** Prev. KM#90.

Date	Mintage	F	VF	XF	Unc	BU
ND (1994)	1,000,000	—	—	—	15.00	16.50
ND (1994) Proof	1,000	Value: 25.00				

KM# 115a 5 PESOS

24.8000 g., 0.9000 Silver 0.7176 oz. ASW **Subject:** National Constitution Convention **Note:** Prev. KM#90a.

Date	Mintage	F	VF	XF	Unc	BU
ND (1994)	5,000	—	—	—	25.00	30.00
ND (1994) Proof	1,500	Value: 60.00				



KM# 134 5 PESOS

8.0640 g., 0.9000 Gold 0.2333 oz. AGW, 22 mm. **Obv:** Writer Jorge Luis Borges, left, (1899-1986) **Rev:** Sundial within labyrinth **Edge:** Reeded

Date	Mintage	F	VF	XF	Unc	BU
1999 Proof	2,000	Value: 235				

KM# 137 5 PESOS

8.0640 g., 0.9000 Gold 0.2333 oz. AGW, 22 mm. **Obv:** San Martin **Rev:** Building and value **Edge:** Reeded

Date	Mintage	F	VF	XF	Unc	BU
2000 Proof	1,000	Value: 250				



KM# 116 25 PESOS

4.0320 g., 0.9000 Gold 0.1167 oz. AGW **Subject:** National Constitution Convention **Obv:** Argentine arms above two small arms **Rev:** Open book, ribbon across left page, five line inscription on right page **Note:** Prev. KM#91.

Date	Mintage	F	VF	XF	Unc	BU
ND (1994)	5,000	—	—	—	115	125
ND (1994) Proof	1,000	Value: 145				



KM# 118 25 PESOS

27.0000 g., 0.9250 Silver 0.8029 oz. ASW **Subject:** Environmental Protection **Rev:** Giant Armadillo **Note:** Prev. KM#93.

Date	Mintage	F	VF	XF	Unc	BU
1997 Proof	5,000	Value: 45.00				



KM# 123 25 PESOS

27.0000 g., 0.9250 Silver 0.8029 oz. ASW **Subject:** Ibero-American Series - LaZamba **Obv:** Argentine arms within legend and circle of arms **Rev:** Zamba dancers **Note:** Prev. KM#98.

Date	Mintage	F	VF	XF	Unc	BU
1997 Proof	5,000	Value: 55.00				



KM# 131 25 PESOS

26.9000 g., 0.9250 Silver 0.8000 oz. ASW, 40 mm. **Subject:** Ibero-America Series **Obv:** Argentine arms within legend and circle of arms **Rev:** Bronco busting scene **Edge:** Reeded

Date	Mintage	F	VF	XF	Unc	BU
2000 Proof	5,000	Value: 60.00				



KM# 117 50 PESOS

8.0640 g., 0.9000 Gold 0.2333 oz. AGW **Subject:** National Constitution Convention **Obv:** Argentine arms above two small arms **Rev:** Open book, ribbon across left page, five line inscription on right page **Note:** Prev. KM#92.

Date	Mintage	F	VF	XF	Unc	BU
ND (1994)	5,000	—	—	—	225	235
ND (1994) Proof	1,000	Value: 250				

PATTERNS

Including off metal strikes

KM#	Date	Mintage	Identification	Mkt Val
Pn35	19xx	—	Centavo. Copper.	—
Pn36	19xx	—	2 Centavos. Copper.	—
Pn37	1925	—	2 Centavos. Copper.	—
Pn38	1925	—	2 Centavos. Bronze.	—
Pn39	1932	—	Argentino. Copper.	—
Pn40	1932	—	Argentino. Bronze.	—
Pn41	1933	—	Argentino. Bronze.	—
Pn42	1934	—	Argentino. Copper.	—
Pn43	1935	—	Centavo. Copper.	400
Pn44	1935	—	2 Centavos. Copper.	400
Pn45	1936	—	50 Centavos. Bronze.	—
Pn46	1936	—	50 Centavos. Copper-Nickel.	700
Pn47	1936	—	Peso. Bronze.	—
Pn48	1936	—	Peso. Copper-Nickel.	475



Pn49	1937	—	Centavo. Copper. Argentine arms within wreath. Blank, post horn mint mark.	—
Pn50	1938	—	Centavo. Copper.	250
Pn51	1938	—	2 Centavos. Copper.	275
Pn52	1940	—	50 Centavos. Bronze.	225
Pn53	1940	—	50 Centavos. Copper-Nickel. Head by Udine.	375
Pn54	1940	—	50 Centavos. Nickel. Head by L. Zabor.	—
Pn55	1941	—	50 Centavos. Nickel.	—
Pn56	1943	—	Peso. Bronze.	—
Pn57	1943	—	Peso. Nickel.	—
Pn58	1943	—	Peso. Bronze. Condor.	—
Pn59	1945	—	Peso. Bronze.	—
Pn60	1945	—	Peso. Copper-Nickel.	—
Pn61	1946	—	Peso. Bronze.	—
Pn62	1946	—	Peso. Copper-Nickel.	550
Pn63	1971	—	50 Centavos. Silverish Aluminum. KM#43	75.00
Pn64	1975	—	Peso. Aluminum-Brass. KM#45	125
Pn65	1976	—	5 Pesos. Silverish Aluminum. KM#46	—
Pn66	1977	—	10 Pesos. Silverish Aluminum-Brass. KM#47	—

MINT SETS

KM#	Date	Mintage	Identification	Issue Price	Mkt Val
MS1	1879 (4)	—	KM#E3-6	—	7,700
MS2	1970 (5)	—	KM#64-68	—	2.00
MS3	1977 (6)	—	KM#75-80	—	32.00
MS4	1977 (3)	—	KM#75-77	—	4.00
MS5	1978 (6)	—	KM#75-80	—	30.00
MS6	1983 (4)	—	KM#87-90	—	2.00

PROOF SETS

KM#	Date	Mintage	Identification	Issue Price	Mkt Val
PS1	1977 (3)	1,000	KM#78-80	—	75.00
PS2	1978 (3)	1,750	KM#78-80	153	75.00
PS3	ND(1994) (2)	5,500	KM#114, 115	—	40.00
PS4	ND(1994) (2)	1,000	KM#114a, 115a	79.50	85.00
PS5	ND(1994) (2)	1,000	KM#116, 117	375	400

CATAMARCA

A province located in northwest Argentina having an area of 38,540 sq. mi. and a population of 309,130. Capital: Catamarca. Agriculture and mining are the main industries.

**PROVINCE
TOKEN COINAGE**

Stabilization Currency Unit



KM# Tn1 100000 AUSTRALES

15.0000 g., 0.9000 Silver 0.4340 oz. ASW **Subject:** Fray Mamerto Esquiú **Obv:** Double-headed figure **Rev:** Head, 3/4 left, date below

Date	Mintage	F	VF	XF	Unc	BU
1990	200,000	—	—	—	28.50	32.50



KM# Tn3 100000 AUSTRALES

14.8500 g., 0.9000 Silver 0.4297 oz. ASW **Subject:** 100th Anniversary - Coronation of Our Lady of the Valley **Obv:** Double-headed figure **Rev:** Imperial crown with cross on top dividing dates

Date	Mintage	F	VF	XF	Unc	BU
1991	—	—	—	—	28.50	32.50

KM# Tn2 400000 AUSTRALES

20.0000 g., 0.7500 Gold 0.4822 oz. AGW **Subject:** Fray Mamerto Esquiú **Note:** Denomination determined upon release.

Date	Mintage	F	VF	XF	Unc	BU
1990	200	—	—	—	925	945

LA RIOJA

La Rioja (Rioxa), a city and province in northwest Argentina, directly to the south of Catamarca. More than one third of its population of 270,702 resides in the capital city of La Rioja. Total area of the province is 35,649 sq. mi. and the main industries are centered around agriculture and include olive trees, grapes and wine production.

**PROVINCE
TOKEN COINAGE**

Stabilization Currency Unit



KM# Tn1 100000 AUSTRALES

15.0000 g., 0.9000 Silver 0.4340 oz. ASW **Subject:** 400th Anniversary - Foundation of La Rioja **Obv:** Mountains in oval within wreath, 1/2 radiant surface at top **Rev:** Statue standing, divides dates

Date	Mintage	F	VF	XF	Unc	BU
1991	200,000	—	—	—	28.50	32.50

KM# Tn2 400000 AUSTRALES

20.0000 g., 0.7500 Gold 0.4822 oz. AGW **Subject:** 400th Anniversary - Foundation of La Rioja

Date	Mintage	F	VF	XF	Unc	BU
1991	1,000	—	—	—	900	925



The Republic of Armenia, formerly Armenian S.S.R., is bordered to the north by Georgia, the east by Azerbaijan and the south and west by Turkey and Iran. It has an area of 11,506 sq. mi. (29,800 sq. km) and an estimated population of 3.66 million. Capital: Yerevan. Agriculture including cotton, vineyards and orchards, hydroelectricity, chemicals - primarily synthetic rubber and fertilizers, vast mineral deposits of copper, zinc and aluminum, and production of steel and paper are major industries.

Russia occupied Armenia in 1801 until the Russo-Turkish war of 1878. British intervention excluded either side from remaining although the Armenians remained more loyal to the Ottoman Turks, but in 1894 the Ottoman Turks sent in an expeditionary force of Kurds fearing a revolutionary movement. Large massacres were followed by retaliations, then amnesty was proclaimed which led right into WW I and once again occupation by Russian forces in 1916. After the Russian revolution the Georgians, Armenians and Azerbaijanis formed the short-lived Transcaucasian Federal Republic on Sept. 20, 1917, which broke up into three independent republics on May 26, 1918. Communism developed and in Sept. 1920 the Turks attacked the Armenian Republic; the Russians soon followed suit from Azerbaijan routing the Turks. On Nov. 29, 1920 Armenia was proclaimed a Soviet Socialist Republic. On March 12, 1922, Armenia, Georgia and Azerbaijan were combined to form the Transcaucasian Soviet Federated Socialist Republic, which on Dec. 30, 1922, became a part of U.S.S.R. On Dec. 5, 1936, the Transcaucasian federation was dissolved and Armenia became a constituent Republic of the U.S.S.R. A new constitution was adopted in April 1978. Elections took place on May 20, 1990. The Supreme Soviet adopted a declaration of sovereignty in Aug. 1991, voting to unite Armenia with Nagorno - Karabakh. This newly constituted "Republic of Armenia" became fully independent by popular vote in Sept. 1991. It became a member of the CIS in Dec. 1991.

Fighting between Christians in Armenia and Muslim forces of Azerbaijan escalated in Aug. 1991 and continued through early 1994. Each country claimed the Nagorno-Karabakh, an Armenian ethnic enclave, in Azerbaijan. A temporary cease-fire was announced in May 1994.

MONETARY SYSTEM

100 Luma = 1 Dram

MINT NAME

Revan, (Erevan, now Yerevan)

**REPUBLIC
STANDARD COINAGE**



KM# 51 10 LUMA

0.6000 g., Aluminum, 16 mm. **Obv:** National arms **Rev:** Value over date **Edge:** Plain

Date	Mintage	F	VF	XF	Unc	BU
1994	—	—	—	—	0.40	0.50



KM# 52 20 LUMA

0.7500 g., Aluminum, 18 mm. **Obv:** National arms **Rev:** Value over date **Edge:** Plain

Date	Mintage	F	VF	XF	Unc	BU
1994	—	—	—	—	0.50	0.65



KM# 53 50 LUMA

0.9500 g., Aluminum, 20 mm. **Obv:** National arms **Rev:** Value over date **Edge:** Plain

Date	Mintage	F	VF	XF	Unc	BU
1994	—	—	—	—	0.60	0.75



KM# 54 DRAM

1.4000 g., Aluminum, 20.29 mm. **Obv:** National arms **Rev:** Value over date in sprays **Edge:** Reeded

Date	Mintage	F	VF	XF	Unc	BU
1994	—	—	—	—	0.75	1.00



KM# 55 3 DRAM

1.6500 g., Aluminum, 24 mm. **Obv:** National arms **Rev:** Value over date within sprays **Edge:** Reeded

Date	Mintage	F	VF	XF	Unc	BU
1994	—	—	—	—	1.00	1.25



KM# 56 5 DRAM

2.0000 g., Aluminum, 26 mm. **Obv:** National arms **Rev:** Value over date within sprays **Edge:** Plain

Date	Mintage	F	VF	XF	Unc	BU
1994	—	—	—	—	1.50	1.75



KM# 81 5 DRAM

31.3700 g., 0.9990 Silver 1.0075 oz. ASW, 38 mm. **Subject:** 5th Anniversary - Dram Currency, introduced on November 22, 1993 **Obv:** National arms **Rev:** 6 banknote designs

Date	Mintage	F	VF	XF	Unc	BU
1998 Proof	500	Value: 70.00				



KM# 58 10 DRAM

2.3000 g., Aluminum, 26.3 mm. **Obv:** National arms **Rev:** Value over date within sprays **Edge:** Plain

Date	Mintage	F	VF	XF	Unc	BU
1994	—	—	—	—	2.00	2.50



KM# 82 10 DRAM

31.0000 g., 0.9990 Silver 0.9956 oz. ASW, 38 mm. **Subject:** 10th Anniversary - Earthquake, December 7, 1988 **Obv:** National arms **Rev:** Map and building

Date	Mintage	F	VF	XF	Unc	BU	
1998 Proof	1,000	Value: 70.00					



KM# 61 25 DRAM

31.1035 g., 0.9990 Silver 0.9990 oz. ASW, 38 mm. **Subject:** Temple of Garni **Obv:** National arms over value and date **Rev:** Temple building **Edge:** Numbered

Date	Mintage	F	VF	XF	Unc	BU	
1994 Proof	5,000	Value: 50.00					



KM# 69 100 DRAM

10.8000 g., Copper-Nickel, 29.5 mm. **Subject:** XXXII Chess Olympiad in Yerevan **Obv:** Eagle and lion support arms **Rev:** Stylized stork and chessboard in inner circle

Date	Mintage	F	VF	XF	Unc	BU	
1996	—	—	—	—	7.00	9.00	
1996 Proof	2,000	Value: 12.50					



KM# 57 25 DRAM

31.1035 g., 0.9990 Silver 0.9990 oz. ASW, 38 mm. **Subject:** 1918 Battle of Sardarapat **Obv:** National arms **Rev:** Symbolic design **Edge:** Numbered

Date	Mintage	F	VF	XF	Unc	BU	
1994 Proof	3,000	Value: 60.00					



KM# 63 25 DRAM

31.1035 g., 0.9990 Silver 0.9990 oz. ASW **Subject:** Artsakh **Obv:** National arms above denomination **Rev:** Symbolic artifacts, sword, eagle, church....

Date	Mintage	F	VF	XF	Unc	BU	
1994 Proof	5,000	Value: 50.00					



KM# 59 25 DRAM

28.2800 g., 0.9250 Silver 0.8410 oz. ASW, 38.61 mm. **Obv:** National arms above value **Rev:** Apricot

Date	Mintage	F	VF	XF	Unc	BU	
1994 Proof	10,000	Value: 60.00					



KM# 72 100 DRAM

28.2800 g., 0.9250 Silver 0.8410 oz. ASW, 38.6 mm. **Subject:** 50th Anniversary - United Nations **Obv:** National arms **Rev:** Seated Madonna and child

Date	Mintage	F	VF	XF	Unc	BU	
1995 Proof	100,000	Value: 50.00					



KM# 60 25 DRAM

31.1035 g., 0.9990 Silver 0.9990 oz. ASW **Subject:** David of Sasun **Obv:** National arms above denomination **Rev:** Monument of David mounted on rearing horse with sword held with two hands **Edge:** Numbered

Date	Mintage	F	VF	XF	Unc	BU	
1994 Proof	5,000	Value: 50.00					



KM# 64 100 DRAM

31.1035 g., 0.9990 Silver 0.9990 oz. ASW, 38 mm. **Subject:** Chess Olympics in Yerevan **Obv:** National arms above value **Rev:** Symbolic chess board

Date	Mintage	F	VF	XF	Unc	BU	
1996 Proof	2,000	Value: 50.00					



KM# 70 100 DRAM

28.2800 g., 0.9250 Silver 0.8410 oz. ASW, 38.61 mm. **Subject:** XXXII Chess Olympiad **Obv:** Eagle and lion support arms **Rev:** Stylized stork and chessboard

Date	Mintage	F	VF	XF	Unc	BU	
1996 Proof	10,000	Value: 55.00					



KM# 77 100 DRAM

31.1500 g., 0.9990 Silver 1.0005 oz. ASW, 38 mm. **Subject:** Marshal Bagramian, Centennial **Obv:** National arms **Rev:** Uniformed portrait

Date	Mintage	F	VF	XF	Unc	BU	
1996 Proof	—	Value: 300					
1997 Proof	1,200	Value: 50.00					



KM# 71 100 DRAM

28.2800 g., Copper-Nickel, 38.61 mm. **Subject:** WWF Conserving Nature 1997 **Obv:** National emblem **Rev:** Caucasian otter

Date	Mintage	F	VF	XF	Unc	BU
1997	—	—	—	—	12.00	15.00

KM# 71a 100 DRAM

28.2800 g., 0.9250 Silver 0.8410 oz. ASW, 38.61 mm. **Subject:** WWF Conserving Nature **Obv:** National emblem **Rev:** Caucasian otter

Date	Mintage	F	VF	XF	Unc	BU	
1997 Proof	15,000	Value: 50.00					



KM# 76 100 DRAM
 10.8000 g., Copper-Nickel, 28.5 mm. **Subject:** Charents **Obv:** National emblem **Rev:** Facial portrait of poet, Yoghise Charents, Centennial

Date	Mintage	F	VF	XF	Unc	BU
1997	—	—	—	—	6.00	8.00



KM# 100 200 DRAM
 31.1000 g., 0.9990 Silver 0.9988 oz. ASW, 38 mm. **Obv:** National arms **Rev:** A.S. Pushkin left, 200th Anniversary of birth June 6, 1799

Date	Mintage	F	VF	XF	Unc	BU
1999 Proof	500	Value: 65.00				



KM# 67 500 DRAM
 155.5175 g., 0.9990 Silver 4.9948 oz. ASW, 63 mm. **Subject:** Historical Armenian Coat of Arms Series **Obv:** National arms **Rev:** Arms of Arshakonni dynasty 66-428 AD **Note:** Illustration reduced.

Date	Mintage	F	VF	XF	Unc	BU
1995 Proof	300	Value: 200				



KM# 78 100 DRAM
 Copper-Nickel, 38.61 mm. **Subject:** WWF Conserving Nature **Obv:** National arms **Rev:** Armenian silver seagull

Date	Mintage	F	VF	XF	Unc	BU
1998	—	—	—	—	12.00	15.00

KM# 78a 100 DRAM
 28.2800 g., 0.9250 Silver 0.8410 oz. ASW, 38.61 mm. **Subject:** WWF Conserving Nature **Obv:** National arms **Rev:** Armenian silver seagull

Date	Mintage	F	VF	XF	Unc	BU
1998 Proof	15,000	Value: 80.00				



KM# 74 500 DRAM
 155.5175 g., 0.9990 Silver 4.9948 oz. ASW, 63 mm. **Subject:** Historical Armenian Coat of Arms - Double Eagle **Obv:** National arms **Rev:** Arms of the Artashesyan Dynasty 189 BC to 1 AD **Note:** Illustration reduced.

Date	Mintage	F	VF	XF	Unc	BU
1995 Proof	300	Value: 200				



KM# 79 100 DRAM
 28.2800 g., 0.9250 Silver 0.8410 oz. ASW, 38.61 mm. **Subject:** XVIII Olympic Winter Games **Obv:** Arms **Rev:** Downhill skiers

Date	Mintage	F	VF	XF	Unc	BU
1998 Proof	10,000	Value: 110				

KM# 65 500 DRAM
 155.5175 g., 0.9990 Silver 4.9948 oz. ASW, 63 mm. **Subject:** National Assembly Building **Obv:** National arms above value **Rev:** View of building **Edge:** 5T0 .999 AG and serial number

Date	Mintage	F	VF	XF	Unc	BU
1995 Proof	300	Value: 200				



KM# 73 500 DRAM
 155.5175 g., 0.9990 Silver 4.9948 oz. ASW, 63 mm. **Subject:** Historical Armenian Coat of Arms - Lion **Obv:** National arms **Rev:** Arms of the Bagratouni dynasty **Edge:** With 5T0 .999 AG and serial number **Note:** Photo reduced.

Date	Mintage	F	VF	XF	Unc	BU
1995 Proof	300	Value: 200				



KM# 80 100 DRAM
 28.2800 g., 0.9250 Silver 0.8410 oz. ASW, 38.61 mm. **Subject:** 1998 World Cup Soccer **Obv:** Arms **Rev:** Soccer players, map of France

Date	Mintage	F	VF	XF	Unc	BU
1998 Proof	10,000	Value: 110				



KM# 66 500 DRAM
 155.5175 g., 0.9990 Silver 4.9948 oz. ASW, 63 mm. **Subject:** Historical Armenian Coat of Arms Series **Obv:** National arms **Rev:** Arms of the Kingdom of Cilicia **Note:** Illustration reduced.

Date	Mintage	F	VF	XF	Unc	BU
1995 Proof	300	Value: 200				



KM# 68 1000 DRAM
 31.1035 g., 0.9990 Silver 0.9990 oz. ASW **Subject:** Early Armenian Currency - Vignette from 100 Rouble Note **Obv:** National arms above value **Rev:** Vignette from 100 Rouble note

Date	Mintage	F	VF	XF	Unc	BU
1994 Proof	5,000	Value: 50.00				



KM# 83 1000 DRAM
 31.3100 g., 0.9990 Silver 1.0056 oz. ASW, 38 mm. **Subject:** 1700th Anniversary of the Adoption of Christianity in Armenia
Obv: National arms **Rev:** Etchmiadzin church
Date **Mintage** **F** **VF** **XF** **Unc** **BU**
 1998 Proof 1,700 Value: 150



KM# 84 1000 DRAM
 31.3100 g., 0.9990 Silver 1.0056 oz. ASW, 38 mm. **Subject:** 1700th Anniversary of the Adoption of Christianity in Armenia
Obv: National arms **Rev:** Ani church tower
Date **Mintage** **F** **VF** **XF** **Unc** **BU**
 1998 Proof 1,700 Value: 65.00



KM# 85 1000 DRAM
 31.3100 g., 0.9990 Silver 1.0056 oz. ASW, 38 mm. **Subject:** 1700th Anniversary of the Adoption of Christianity in Armenia
Obv: National arms **Rev:** Haghpats carved stone cross, khachkar
Date **Mintage** **F** **VF** **XF** **Unc** **BU**
 1998 Proof 1,700 Value: 65.00



KM# 88 2000 DRAMS
 28.2800 g., 0.9250 Silver 0.8410 oz. ASW, 38.6 mm. **Subject:** Millennium **Obv:** National arms **Rev:** Mounted St. George slaying a dragon **Edge:** Plain
Date **Mintage** **F** **VF** **XF** **Unc** **BU**
 2000 Proof 30,000 Value: 75.00



KM# 89 5000 DRAMS
 31.1000 g., 0.9990 Silver 0.9988 oz. ASW, 38 mm. **Subject:** 1700th Anniversary of the adoption of Christianity in Armenia
Obv: National arms **Rev:** Holy Cross Church (915) Aghtamer Island in Lake Van **Edge:** Plain with serial number
Date **Mintage** **F** **VF** **XF** **Unc** **BU**
 1999 Proof 1,700 Value: 65.00



KM# 101 5000 DRAMS
 31.1000 g., 0.9990 Silver 0.9988 oz. ASW, 38 mm. **Obv:** National arms **Rev:** Chess Grand Master Tigran Petrosyan
Date **Mintage** **F** **VF** **XF** **Unc** **BU**
 1999 Proof 500 Value: 70.00



KM# 103 5000 DRAMS
 31.1000 g., 0.9990 Silver 0.9988 oz. ASW, 38 mm. **Obv:** National arms **Rev:** First Pan-Armenian Games logo in Yerevan August 28 to September 15 1999
Date **Mintage** **F** **VF** **XF** **Unc** **BU**
 1999 Proof 500 Value: 95.00



KM# 104 5000 DRAMS
 31.1000 g., 0.9990 Silver 0.9988 oz. ASW, 38 mm. **Obv:** National arms **Rev:** Large tree logo of the First Pan-Armenian Congress of the Armenian Diaspora September 22-23, 1999
Date **Mintage** **F** **VF** **XF** **Unc** **BU**
 1999 Proof 500 Value: 65.00



KM# 90 10000 DRAMS
 8.6400 g., 0.9000 Gold 0.2500 oz. AGW, 22 mm. **Subject:** Christian Armenia - Ani **Obv:** National arms **Rev:** Church tower **Edge:** Plain with serial number
Date **Mintage** **F** **VF** **XF** **Unc** **BU**
 1998 Proof 1,700 Value: 265



KM# 91 10000 DRAMS
 8.6400 g., 0.9000 Gold 0.2500 oz. AGW, 22 mm. **Subject:** 1700th Anniversary of the adoption of Christianity in Armenia **Obv:** National arms **Rev:** Multi-towered church **Edge:** Plain with serial number
Date **Mintage** **F** **VF** **XF** **Unc** **BU**
 1998 Proof 1,700 Value: 265



KM# 75.1 25000 DRAM
 4.3000 g., 0.9000 Gold 0.1244 oz. AGW, 18 mm. **Obv:** National arms **Rev:** Portrait of goddess Anahit **Edge:** Reeded
Date **Mintage** **F** **VF** **XF** **Unc** **BU**
 1997 Proof — Value: 160

KM# 75.2 25000 DRAM
 4.3000 g., 0.9000 Gold 0.1244 oz. AGW, 18 mm. **Obv:** National arms **Rev:** Portrait of goddess Anahit left **Edge:** Plain
Date **Mintage** **F** **VF** **XF** **Unc** **BU**
 1997 Proof — Value: 160



KM# 92 50000 DRAMS
 8.6400 g., 0.9000 Gold 0.2500 oz. AGW, 22 mm. **Subject:** 1700th Anniversary of the Adoption of Christianity in Armenia
Obv: National arms **Rev:** Holy Cross Church (915) Aghtamer Island in Lake Van **Edge:** Plain with serial number
Date **Mintage** **F** **VF** **XF** **Unc** **BU**
 1999 Proof 1,700 Value: 265



KM# 105 50000 DRAMS
 8.6000 g., 0.9000 Gold 0.2488 oz. AGW, 22 mm. **Obv:** National arms on an ancient coin design **Rev:** Ancient Armenian King Tigran the Great 95-55 BC
Date **Mintage** **F** **VF** **XF** **Unc** **BU**
 1999 Proof 500 Value: 280



KM# 102 100000 DRAMS
 17.2000 g., 0.9000 Gold 0.4977 oz. AGW, 30 mm. **Obv:** National arms **Rev:** Noah's descent from Mt. Ararat
Date **Mintage** **F** **VF** **XF** **Unc** **BU**
 1999 Proof 1,000 Value: 500

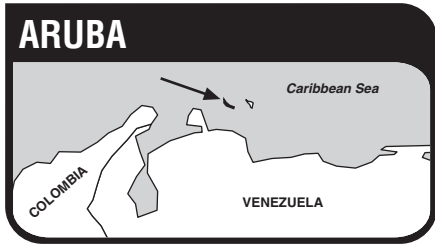

Aruba, formerly a part of the Netherlands Antilles, achieved on Jan. 1, 1986 a special status, "status aparte" as the third state under the Dutch crown, together with the Netherlands and the remaining five islands of the Netherlands Antilles. On Dec. 15, 1954 the Netherlands Antilles were given complete domestic autonomy and granted equality within the Kingdom of the Netherlands. The separate constitution put in place for Aruba in 1986 established it as an autonomous government within the Kingdom of the Netherlands. In 1990 Aruba opted to remain a part of the Kingdom without the promise of future independence.

The second largest island of the Netherlands Antilles, Aruba is situated near the Venezuelan coast. The island has an area of 74-1/2 sq. mi. (193 sq. km.) and a population of 65,974. Capital: Oranjestad, named after the Dutch royal family. Aruba was important in the processing and transportation of petroleum products in the first part of the twentieth century, but today the chief industry is tourism.

For earlier issues see Curacao and the Netherlands Antilles.

RULER

Dutch

MINT MARKS

(u) Utrecht - Privy marks only

Anvil, 1986-1988

Bow and Arrow, 1989-1999

Bow and Arrow w/star, 2000-

MONETARY SYSTEM

100 Cents = 1 Florin

**DUTCH STATE
"Status Aparte"
REGULAR COINAGE**



KM# 1 5 CENTS

2.0000 g., Nickel Bonded Steel, 16 mm. **Obv:** National arms

Rev: Geometric design with value **Edge:** Plain

Date	Mintage	F	VF	XF	Unc	BU
1986(u)	776,000	—	0.10	0.15	0.30	0.50
1987(u)	461,651	—	0.10	0.15	0.30	0.50
1988(u)	656,500	—	—	0.20	0.40	0.60
1989(u)	770,000	—	—	0.20	0.40	0.60
1990(u)	612,000	—	—	0.20	0.40	0.60
1991(u)	412,000	—	—	0.20	0.50	1.00
1992(u)	810,500	—	—	—	0.20	0.50
1993(u)	709,100	—	—	—	0.20	0.50
1994(u)	709,100	—	—	—	0.20	0.50
1995(u)	808,500	—	—	—	0.20	0.50
1996(u)	587,500	—	—	—	0.20	0.50
1997(u)	535,500	—	—	—	0.20	0.50
1998(u)	920,000	—	—	—	0.20	0.50
1999(u)	823,000	—	—	—	0.20	0.50
2000(u)	886,500	—	—	—	0.20	0.50



KM# 2 10 CENTS

3.0000 g., Nickel Bonded Steel, 18 mm. **Obv:** National arms

Rev: Geometric design with value **Edge:** Reeded

Date	Mintage	F	VF	XF	Unc	BU
1986(u)	856,200	—	0.20	0.35	0.60	0.75
1987(u)	371,651	—	0.20	0.35	0.60	0.75
1988(u)	986,500	—	—	0.15	0.35	0.50
1989(u)	610,000	—	—	0.15	0.35	0.50
1990(u)	762,000	—	0.20	0.35	0.60	0.75
1991(u)	512,000	—	0.20	0.35	0.60	0.75
1992(u)	610,500	—	0.20	0.35	0.60	0.75
1993(u)	1,009,100	—	—	—	0.30	0.50
1994(u)	409,100	—	0.20	0.35	0.60	0.75
1995(u)	918,500	—	—	—	0.30	0.50
1996(u)	457,500	—	0.20	0.35	0.60	0.75
1997(u)	423,500	—	0.20	0.35	0.60	0.75
1998(u)	954,000	—	—	—	0.30	0.50
1999(u)	1,004,000	—	—	—	0.30	0.50
2000(u)	759,500	—	—	—	0.30	0.50



KM# 3 25 CENTS

3.5000 g., Nickel Bonded Steel, 20 mm. **Obv:** National arms

Rev: Geometric design with value **Edge:** Plain

Date	Mintage	F	VF	XF	Unc	BU
1986(u)	856,200	—	0.20	0.40	0.75	1.50
1987(u)	331,651	—	0.20	0.40	0.75	1.50
1988(u)	116,500	—	0.20	0.40	0.75	1.50
1989(u)	360,000	—	0.20	0.40	0.75	1.50
1990(u)	512,000	—	—	—	0.45	0.80
1991(u)	612,000	—	—	—	0.45	0.80
1992(u)	460,500	—	—	—	0.45	0.80
1993(u)	609,100	—	—	—	0.45	0.80
1994(u)	109,100	—	0.20	0.40	0.75	1.50
1995(u)	608,500	—	—	—	0.35	0.80
1996(u)	287,500	—	—	—	0.60	1.00
1997(u)	467,500	—	—	—	0.50	0.90
1998(u)	641,000	—	—	—	0.35	0.80
1999(u)	332,000	—	—	—	0.40	0.80
2000(u)	330,500	—	—	—	0.40	0.80



KM# 4 50 CENTS

5.0000 g., Nickel Bonded Steel, 20 mm. **Obv:** National arms

Rev: Geometric design with value **Edge:** Plain

Date	Mintage	F	VF	XF	Unc	BU
1986(u)	486,200	—	0.30	0.50	1.00	1.50
1987(u)	121,651	—	0.30	0.50	1.00	1.50
1988(u)	216,500	—	0.25	0.45	1.00	1.50
1989(u)	110,000	—	0.30	0.50	1.25	2.25
1990(u)	262,000	—	0.25	0.45	1.00	1.50
1991(u)	312,000	—	—	0.40	0.90	1.10
1992(u)	310,500	—	—	0.40	0.90	1.10
1993(u)	459,100	—	—	0.35	0.65	0.80
1994(u)	309,100	—	—	0.35	0.65	0.80
1995(u)	258,500	—	—	0.40	0.90	1.10
1996(u)	392,500	—	—	0.35	0.65	0.80
1997(u)	27,500	—	—	1.00	2.00	3.00
1998(u)	197,000	—	—	0.35	0.65	0.80
1999(u)	445,000	—	—	0.35	0.65	0.80
2000(u)	54,500	—	—	0.50	1.00	1.20



KM# 5 1 FLORIN

8.5000 g., Nickel Bonded Steel, 26 mm. **Obv:** Head left **Rev:** National arms

Edge: Lettered, GOD * ZIJ * MET * ONS

Date	Mintage	F	VF	XF	Unc	BU
1986(u)	586,200	—	0.60	1.00	2.00	3.00
1987(u)	271,651	—	0.60	1.00	2.00	3.00
1988(u)	566,500	—	—	0.65	1.25	2.25
1989(u)	410,000	—	—	0.65	1.25	2.25
1990(u)	412,000	—	—	0.65	1.25	2.25
1991(u)	162,000	—	—	0.75	1.75	3.00
1992(u)	510,500	—	—	0.65	1.25	2.25
1993(u)	409,100	—	—	0.65	1.25	2.25
1994(u)	109,100	—	—	0.65	1.25	2.25
1995(u)	208,500	—	—	0.65	1.25	2.25
1996(u)	132,500	—	—	0.75	1.75	3.00
1997(u)	415,500	—	—	0.65	1.25	2.25
1998(u)	300,000	—	—	0.65	1.25	2.25
1999(u)	430,000	—	—	0.65	1.25	2.25
2000(u)	295,500	—	—	0.65	1.25	2.25



KM# 6 2-1/2 FLORIN

10.3000 g., Nickel Bonded Steel, 30 mm. **Obv:** Head left **Rev:** National arms **Edge:** Lettered, GOD * ZIJ * MET * ONS

Date	Mintage	F	VF	XF	Unc	BU
1986(u)	106,200	—	—	1.75	2.50	3.75
1987(u)	31,651	—	—	2.00	2.75	4.00
1988(u)	26,500	—	—	2.00	2.75	4.00
1989(u)	15,000	—	—	2.00	3.00	4.50
1990(u)	17,000	—	—	2.00	3.00	4.50
1991(u)	17,000	—	—	2.00	3.00	4.50
1992(u)	12,500	—	—	2.00	3.00	4.75
1993(u)	11,100	—	—	2.00	3.00	4.75
1994(u)	11,100	—	—	2.00	3.00	4.75
1995(u)	10,500	—	—	2.00	3.00	4.75
1996(u)	7,500	—	—	2.00	3.50	5.00
Note: In sets only						
1997(u)	7,500	—	—	1.75	3.50	5.00
Note: In sets only						
1998(u)	8,000	—	—	1.75	3.50	5.00
Note: In sets only						
1999(u)	7,500	—	—	1.75	3.50	5.00
Note: In sets only						
2000(u)	7,500	—	—	1.75	3.50	5.00
Note: In sets only						



KM# 12 5 FLORIN

8.6400 g., Nickel Bonded Steel, 26 mm. **Obv:** Head left **Rev:** National arms

Edge: Plain

Date	Mintage	F	VF	XF	Unc	BU
1995(u)	200,500	—	—	2.00	4.50	6.00
1996(u)	357,500	—	—	2.00	4.50	6.00
1997(u)	27,500	—	—	2.25	5.50	7.00
1998(u)	162,000	—	—	2.00	4.50	6.00
1999(u)	86,200	—	—	2.25	5.50	7.00
2000(u)	7,500	—	—	3.00	6.00	7.50
Note: In sets only						



KM# 7 25 FLORIN

25.0000 g., 0.9250 Silver 0.7435 oz. ASW, 38 mm. **Subject:** Independence **Obv:** Head of Queen Beatrix **left Rev:** Arms, treaty name, date, and value, GOD * ZIJ * MET * ONS

Date	Mintage	F	VF	XF	Unc	BU
ND(1986)(u)	5,000	—	—	—	30.00	—
ND(1986)(u) Proof	10,250	Value: 30.00	—	—	—	—



KM# 8 25 FLORIN

25.0000 g., 0.9250 Silver 0.7435 oz. ASW, 38 mm. **Subject:** Independence **Obv:** Head of Queen Beatrix **left Rev:** Triangular portion of flag, treaty name, date, value, GOD * ZIJ * MET * ONS

Date	Mintage	F	VF	XF	Unc	BU
ND(1991)(u)	2,500	—	—	—	30.00	—
ND(1991)(u) Proof	4,600	Value: 40.00	—	—	—	—



KM# 10 25 FLORIN
 25.0000 g., 0.9250 Silver 0.7435 oz. ASW, 38 mm. **Series:** 1992 Olympics **Subject:** Windsurfing **Obv:** Head of Queen Beatrix left **Rev:** Windsurfer **Edge:** Plain

Date	Mintage	F	VF	XF	Unc	BU
1992(u)	2,000	—	—	—	32.50	—
1992(u) Proof	16,000	Value: 40.00		—	—	—



KM# 15 25 FLORIN
 25.0000 g., 0.9250 Silver 0.7435 oz. ASW, 38 mm. **Obv:** Head of Queen Beatrix left **Rev:** Sea turtles with pre-Columbian design **Edge:** Plain

Date	Mintage	F	VF	XF	Unc	BU
1995(u)	3,500	—	—	—	—	50.00
1995(u) Proof	2,000	Value: 55.00		—	—	—



KM# 11 25 FLORIN
 25.0000 g., 0.9250 Silver 0.7435 oz. ASW, 38 mm. **Subject:** Oil for Peace (WWII) **Obv:** Head of Queen Beatrix left **Rev:** Freighter, tankers and refinery **Edge:** Plain

Date	Mintage	F	VF	XF	Unc	BU
1994(u)	1,500	—	—	—	35.00	—
1994(u) Proof	4,000	Value: 40.00		—	—	—



KM# 18 25 FLORIN
 25.0000 g., 0.9250 Silver 0.7435 oz. ASW, 38 mm. **Subject:** Tradition With Vision - Discovery 1499 **Obv:** Portrait of Vespucci, sailing vessel, map **Rev:** Spanish fan and aboriginal design, dates **Edge:** Plain

Date	Mintage	F	VF	XF	Unc	BU
ND(1999)(u) Proof	1,850	Value: 60.00		—	—	—



KM# 13 25 FLORIN
 25.0000 g., 0.9250 Silver 0.7435 oz. ASW, 38 mm. **Subject:** 100th Anniversary of the Olympics **Obv:** Head of Queen Beatrix left **Rev:** Cyclist and logo **Edge:** Plain

Date	Mintage	F	VF	XF	Unc	BU
1995(u)	1,000	—	—	—	40.00	—
1995(u) Proof	2,100	Value: 50.00		—	—	—

KM# 21 25 FLORIN
 25.0000 g., 0.9250 Silver 0.7435 oz. ASW, 38 mm. **Subject:** Olympics **Obv:** Head of Queen Beatrix left **Rev:** Catamaran sailboat **Edge:** Plain

Date	Mintage	F	VF	XF	Unc	BU
2000(u) Proof	3,500	Value: 40.00		—	—	—



KM# 9 50 FLORIN
 6.7200 g., 0.9000 Gold 0.1944 oz. AGW, 22.5 mm. **Subject:** Independence **Obv:** Head of Queen Beatrix left **Rev:** Triangular portion of flag, treaty name and date **Edge:** Grained

Date	Mintage	F	VF	XF	Unc	BU
ND(1991)(u) Proof	2,600	Value: 200		—	—	—



KM# 14 25 FLORIN
 25.0000 g., 0.9250 Silver 0.7435 oz. ASW **Subject:** 100th Anniversary of the Olympics **Obv:** Head of Queen Beatrix left **Rev:** Cyclist, without logo **Edge:** Plain

Date	Mintage	F	VF	XF	Unc	BU
1995(u) Proof	1,700	Value: 65.00		—	—	—

KM# 16 50 FLORIN
 25.0000 g., 0.9250 Silver 0.7435 oz. ASW, 38 mm. **Subject:** 10th Anniversary of Autonomy **Obv:** Head of Queen Beatrix left **Rev:** Portions of national flag and anthem score **Note:** Similar to 100 Florin, KM#17

Date	Mintage	F	VF	XF	Unc	BU
ND(1996)(u)	500	—	—	—	45.00	—
ND(1996)(u) Proof	2,000	Value: 40.00		—	—	—



KM# 17 100 FLORIN
 6.7200 g., 0.9000 Gold 0.1944 oz. AGW, 22.5 mm. **Subject:** 10th Anniversary of Autonomy **Obv:** Head of Queen Beatrix left **Rev:** Portions of national flag and anthem score **Edge:** Grained

Date	Mintage	F	VF	XF	Unc	BU
ND(1996)(u) Proof	535	Value: 250		—	—	—

KM# 19 100 FLORIN
 6.7200 g., 0.9000 Gold 0.1944 oz. AGW, 22.5 mm. **Subject:** Tradition With Vision - Discovery 1499 **Obv:** Portrait of Vespucci, sailing vessel, map **Rev:** Spanish fan and aboriginal design, dates **Edge:** Grained **Note:** Similar to 25 Florin, KM#18.

Date	Mintage	F	VF	XF	Unc	BU
ND(1999)(u) Proof	1,100	Value: 240		—	—	—

MINT SETS

KM#	Date	Mintage	Identification	Issue Price	Mkt Val
MS1	1986 (6)	36,200	KM#1-6, with medal	8.95	10.00
MS2	1987 (6)	21,650	KM#1-6, with medal	9.95	10.00
MS3	1988 (6)	16,500	KM#1-6, with medal	12.95	10.00
MS4	1989 (6)	10,000	KM#1-6, with medal	12.00	12.50
MS5	1990 (6)	12,000	KM#1-6, with medal	—	15.00
MS6	1991 (6)	12,000	KM#1-6, with medal	14.50	15.00
MS7	1992 (6)	10,500	KM#1-6, with medal	—	17.50
MS8	1993 (6)	9,100	KM#1-6, with medal	—	17.50
MS9	1994 (6)	9,100	KM#1-6, with medal	14.50	17.50
MS10	1995 (1)	1,000	KM#12	—	20.00
MS11	1995 (6)	8,500	KM#1-6, with medal	17.50	17.50
MS12	1995 (2)	2,500	KM#15, 5 Florin banknote, with medal	56.50	50.00
MS13	1996 (7)	7,500	KM#1-6, 12, with medal	17.50	12.50
MS14	1997 (7)	7,500	KM#1-6, 12, with medal	17.50	12.50
MS15	1998 (7)	8,000	KM#1-6, 12, with medal	17.50	12.50
MS16	1999 (7)	7,000	KM#1-6, 12, with medal	17.50	12.50
MS17	2000 (7)	7,500	KM#1-6, 12	15.00	12.50

PROOF SETS

KM#	Date	Mintage	Identification	Issue Price	Mkt Val
PS1	1999 (5)	—	KM#18-19, with Netherlands Antilles KM#45-47 Tradition with Vision 1499-1999	580	850

ASCENSION ISLAND

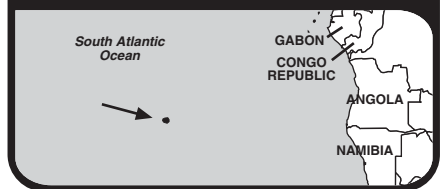

An island of volcanic origin, Ascension Island lies in the South Atlantic, 700 miles (1,100 km.) northwest of St. Helena. It has an area of 34 sq. mi. (88 sq. km.) on an island 9 miles (14 km.) long and 6 miles (10 km.) wide. Approximate population: 1,146. Although having little vegetation and scant rainfall, the island has a very healthy climate. The island is the nesting place for a large number of sea turtles and sooty terns. Phosphates and guano are the chief natural sources of income.

The island was discovered on Ascension Day, 1501, by Joao da Nova, a Portuguese navigator. It lay unoccupied until 1815, when occupied by the British. It was under Admiralty rule until 1922 when it was annexed as a dependency of St. Helena. During World War II an airfield was built that has been used as a fueling stop for Transatlantic flights to Southern Europe, North Africa and the Near-East.

RULER

British

MINT MARK

PM - Pobjoy Mint

BRITISH ADMINISTRATION

STANDARD COINAGE



KM# 1 25 PENCE (Crown)
 Copper-Nickel, 38.5 mm. **Subject:** 25th Anniversary of Coronation **Obv:** Young bust of Queen Elizabeth right **Rev:** Lion left above sea turtle

Date	Mintage	F	VF	XF	Unc	BU
1978PM	—	—	—	—	7.50	10.00

KM# 1a 25 PENCE (Crown)

28.2800 g., 0.9250 Silver 0.8410 oz. ASW **Subject:** 25th Anniversary of Coronation **Obv:** Young bust of Queen Elizabeth II right **Rev:** Lion left above sea turtle

Date	Mintage	F	VF	XF	Unc	BU
1978PM	70,000	—	—	—	—	17.50
1978PM Proof	25,000	Value: 22.50				



KM# 2 25 PENCE (Crown)

28.2800 g., 0.9250 Silver 0.8410 oz. ASW, 38.5 mm. **Subject:** 25th Anniversary of the Coronation **Obv:** Isle of Man, bust of young Elizabeth wearing crown, right **Rev:** Lion left above sea turtle **Note:** Error; mule.

Date	Mintage	F	VF	XF	Unc	BU
ND(1978)PM	367	—	—	150	200	—



KM# 3 25 PENCE (Crown)

Copper-Nickel, 38.5 mm. **Subject:** Wedding of Prince Charles and Lady Diana **Obv:** Young bust of Queen Elizabeth II right **Rev:** 2 coats of arms

Date	Mintage	F	VF	XF	Unc	BU
1981PM	50,000	—	—	—	4.50	6.00

KM# 3a 25 PENCE (Crown)

28.2800 g., 0.5000 Silver 0.4546 oz. ASW **Subject:** Wedding of Prince Charles and Lady Diana **Obv:** Young bust of Queen Elizabeth II right **Rev:** 2 coats of arms

Date	Mintage	F	VF	XF	Unc	BU
1981	500	—	—	—	50.00	55.00

KM# 3b 25 PENCE (Crown)

28.2800 g., 0.9250 Silver 0.8410 oz. ASW **Subject:** Wedding of Prince Charles and Lady Diana **Obv:** Young bust of Queen Elizabeth II right **Rev:** 2 coats of arms

Date	Mintage	F	VF	XF	Unc	BU
1981 Proof	30,000	Value: 22.50				



KM# 4 25 PENCE (Crown)

28.2800 g., 0.9250 Silver 0.8410 oz. ASW **Series:** International Year of the Scout **Obv:** Bust of Queen Elizabeth II right **Rev:** Scoutmaster, 3/4 left

Date	Mintage	F	VF	XF	Unc	BU
ND(1983)	10,000	—	—	—	30.00	32.50
ND(1983) Proof	10,000	Value: 42.50				



KM# 6 50 PENCE

Copper-Nickel, 38.5 mm. **Subject:** Royal Visit of Prince Andrew **Obv:** Young bust of Queen Elizabeth II, right **Rev:** Bust of Prince Andrew left

Date	Mintage	F	VF	XF	Unc	BU
1984	125,000	—	—	—	4.00	5.50

KM# 6a 50 PENCE

28.2800 g., 0.9250 Silver 0.8410 oz. ASW **Subject:** Royal Visit of Prince Andrew **Obv:** Bust of young Queen Elizabeth II right **Rev:** Bust of Prince Andrew left

Date	Mintage	F	VF	XF	Unc	BU
1984 Proof	5,000	Value: 22.50				



KM# 7 50 PENCE

Copper-Nickel, 38.5 mm. **Obv:** Bust of crowned Queen Elizabeth II, right **Rev:** Queen Mother fishing with waders and hat

Date	Mintage	F	VF	XF	Unc	BU
1995	—	—	—	—	4.00	5.50



KM# 7a 50 PENCE

28.2800 g., 0.9250 Silver 0.8410 oz. ASW **Obv:** Crowned bust of Queen Elizabeth II right **Rev:** Queen Mother fishing in waders and hat

Date	Mintage	F	VF	XF	Unc	BU
1995 Proof	—	Value: 32.50				

KM# 7b 50 PENCE

47.5400 g., 0.9160 Gold 1.4000 oz. AGW **Obv:** Crowned bust of Queen Elizabeth II right **Rev:** Queen Mother fishing with waders and hat

Date	Mintage	F	VF	XF	Unc	BU
1995 Proof	150	Value: 1,400				



KM# 8 50 PENCE

Copper-Nickel, 38.5 mm. **Subject:** 70th Birthday - Queen Elizabeth II **Obv:** Crowned bust of Queen Elizabeth II, right **Rev:** 2 soldiers with standard

Date	Mintage	F	VF	XF	Unc	BU
1996	—	—	—	—	6.50	8.00

KM# 8a 50 PENCE

28.2800 g., 0.9250 Silver 0.8410 oz. ASW **Subject:** 70th Birthday - Queen Elizabeth II **Obv:** Crowned bust of Queen Elizabeth II right **Rev:** 2 soldiers holding the standard

Date	Mintage	F	VF	XF	Unc	BU
1996 Proof	5,000	Value: 50.00				



KM# 11 50 PENCE

Copper-Nickel, 38.5 mm. **Series:** Montreal Olympics **Subject:** Queen's portrait **Obv:** Bust of Queen Elizabeth II right **Rev:** Royal couple behind horse and rider jumping British arms

Date	Mintage	F	VF	XF	Unc	BU
1997	—	—	—	—	8.00	10.00



KM# 9 50 PENCE

Copper-Nickel, 38.5 mm. **Subject:** World Wildlife Fund - Conserving Nature **Obv:** Crowned bust of Queen Elizabeth II, right **Rev:** Frigate birds

Date	Mintage	F	VF	XF	Unc	BU
1998	—	—	—	—	10.00	15.00

KM# 9a 50 PENCE

28.2800 g., 0.9250 Silver 0.8410 oz. ASW, 38.5 mm. **Subject:** World Wildlife Fund - Conserving Nature **Obv:** Crowned bust of Queen Elizabeth II right **Rev:** Frigate birds

Date	Mintage	F	VF	XF	Unc	BU
1998 Proof	—	Value: 45.00				



KM# 10 50 PENCE

Copper-Nickel **Subject:** World Wildlife Fund - Conserving Nature **Obv:** Crowned bust of Queen Elizabeth II, right **Rev:** Long-tailed birds

Date	Mintage	F	VF	XF	Unc	BU
1998	—	—	—	—	10.00	15.00

KM# 10a 50 PENCE

28.2800 g., 0.9250 Silver 0.8410 oz. ASW **Subject:** World Wildlife Fund - Conserving Nature **Obv:** Crowned bust of Queen Elizabeth II right **Rev:** Long-tailed birds

Date	Mintage	F	VF	XF	Unc	BU
1998 Proof	—	Value: 45.00				





KM# 12 50 PENCE
 28.7600 g., Copper-Nickel, 38.5 mm. **Subject:** 100th Birthday of the Queen Mother **Obv:** Crowned bust of Queen Elizabeth II, right **Rev:** Queen Mother's bust 3/4 facing half left **Edge:** Reeded
Date **Mintage** **F** **VF** **XF** **Unc** **BU**
 ND(2000) — — — — 8.50 10.00

KM# 12a 50 PENCE
 28.2800 g., 0.9250 Silver 0.8410 oz. ASW, 38.6 mm. **Subject:** Queen Mother's 100th Birthday **Obv:** Crowned bust of Queen Elizabeth II, right **Rev:** Queen Mother above dates 1900-2000 **Edge:** Reeded
Date **Mintage** **F** **VF** **XF** **Unc** **BU**
 ND(2000) Proof 10,000 Value: 40.00



KM# 12b 50 PENCE
 47.5400 g., 0.9166 Gold 1.4009 oz. AGW, 38.6 mm. **Subject:** Queen Mother's 100th Birthday **Obv:** Crowned bust of Queen Elizabeth II, right **Rev:** Queen Mother above dates 1900-2000 **Edge:** Reeded
Date **Mintage** **F** **VF** **XF** **Unc** **BU**
 ND(2000) Proof 100 Value: 1,450

KM# 5 2 POUNDS
 15.9800 g., 0.9170 Gold 0.4711 oz. AGW **Series:** International Year of the Scout **Rev:** Boy Scout
Date **Mintage** **F** **VF** **XF** **Unc** **BU**
 1983 2,000 — — — — 475
 1983 Proof 2,000 Value: 500

PIEFORTS

KM#	Date	Mintage	Identification	Mkt Val
P1	1995	500	50 Pence. Silver. KM7a.	55.00



The Commonwealth of Australia, the smallest continent in the world, is located south of Indonesia between the Indian and Pacific oceans. It has an area of 2,967,893 sq. mi. (7,686,850 sq. km.) and an estimated population of 18.84 million. Capital: Canberra. Due to its early and sustained isolation, Australia is the habitat of such curious and unique fauna as the kangaroo, koala, platypus, wombat, echidna and frilled-necked lizard. The continent possesses extensive mineral deposits, the most important of which are iron ore, coal, gold, silver, nickel, uranium, lead and zinc. Raising livestock, mining and manufacturing are the principal industries. Chief exports are wool, meat, wheat, iron ore, coal and nonferrous metals.

The first Caucasians to see Australia probably were Portuguese and Spanish navigators of the late 16th century. In 1770, Captain James Cook explored the east coast and annexed it for Great Britain. New South Wales was founded as a penal colony, following the loss of British North America, by Captain Arthur Phillip on January 26, 1788, a date now celebrated as Australia Day. Dates of creation of the six colonies that now comprise the states of the Australian Commonwealth are: New South Wales, 1823; Tasmania, 1825; Western Australia, 1838; South Australia, 1842; Victoria, 1851; Queensland, 1859. The British Parliament approved a constitution providing for the federation of the colonies in 1900. The Commonwealth of Australia came into being in 1901. Australia passed the Statute of Westminster Adoption Act on October 9, 1942, which officially established Australia's complete autonomy in external and internal affairs, thereby formalizing a situation that had existed for years. Australia is a member of the Commonwealth of Nations. Elizabeth II is Head of State as Queen of Australia.

Australia's currency system was changed from Pounds-Shillings-Pence to a decimal system of Dollars and Cents on Feb. 14, 1966.

RULER
 British until 1942















MINT MARKS

Abbr.	Mint	Marks
A	Adelaide	-
(b)	Bombay	l below bust; dots before and after HALF PENNY, 1942-43
(b)	Bombay	l below bust dots before and after PENNY, 1942-43
B	Brisbane	-
(c)	Calcutta	l above date, 1916-18
(c)	Canberra	None, 1966 to date
C	Canberra	-
D	Denver	D above date 1/- & 2/-, below date on 3d
D	Denver	D below date on 6d
H	Heaton	H below date on silver coins, 1914-15
H	Heaton	H above date on bronze coins
(L)	London	1910-1915 (no marks), 1966
M	Melbourne	M below date on silver coins, 1916-20
M	Melbourne	M above date on the ground on gold coins w/St. George
M	Melbourne	-
(m)	Melbourne	Dot below scroll on penny, 1919-20
(m)	Melbourne	Two dots; below lower scroll and above upper, 1919-20
(m)	Melbourne	None, 1921-1964, 1966
P	Perth	P above date on the ground on gold coins w/St. George
(p)	Perth	Dot between KG (designer's initials), 1940-41
(p)	Perth	Dot after PENNY, 1941-51, 1954-64
(p)	Perth	Dot after AUSTRALIA, 1952-53
(p)	Perth	Dot before SHILLING, 1946
(p)	Perth	None, 1922 penny, 1966
P	Perth	Nuggets, 1986
PL	London	PL after PENNY in 1951
PL	London	PL on bottom folds of ribbon, 1951
PL	London	threepence
PL	London	PL above date on sixpence
PL	London	1951
S	San Francisco	S above or below date, 1942-44, mm exists w/ and w/o bulbous serifs
S	Sydney	S above date on the ground on gold coins w/St. George
S	Sydney	-
(sy)	Sydney	Dot above bottom scroll on penny 1920
(sy)	Sydney	None, 1919-1926

Mint designations are shown in (). Ex. 1978(m).
 Mint marks are shown after date. Ex. 1978M.

PRIVY MARKS

(ae) - American Eagle	
(aa) - Adelaide Assay	
(ba) - Basler Stab	
(bg) - Brandenburg Gate	
(d) - Ducat	
(dp) - Dump	
(e) - Emu	
(ev) - Edward V	
(f) - Fok	
(f1) - Rev. 1 Florin, KM#31	
(f3) - Rev. 1 Florin, KM#33	
(f7) - Rev. 1 Florin, KM#47	
(ge) - Golden Eagle	
(gv) - George V, small head	
(gv) - George V, large head	
(h) - Hague	
(hd) - Holey Dollar	
(j) - Johanna	
(jw) - Japanese Royal Wedding	
(l) - Luk	

- (lh) - Liberty Head 
- (p) - Prospector 
- (qv) - Queen Victoria 
- (rv) - Royal Visit Florin, Rev. 1 Florin, KM#55 
- (s) - Shu 
- (sg) - Spade Guinea 
- (sm) - Sydney Mint Sovereign 
- (so) - Sydney Opera House 
- (sp) - Star Pagoda 
- (sq) - State Quarter 
- (sr) - Swan River/Rottneest Island Tercentenary 
- (ta) - Team Australia (Commonwealth Games) 
- (hd) - Holey Dollar 
- (w) - Whales 
- (ww) - 50 Years Beyond WWII 

MONETARY SYSTEM

Sterling Coinage (Until 1966)

- 12 Pence = 1 Shilling
- 2 Shillings = 1 Florin
- 5 Shillings = 1 Crown
- 20 Shillings = 1 Pound
- 1 Sovereign = 1 Pound

Decimal Coinage (Commencing 1966)

100 Cents = 1 Dollar

**BRITISH COLONY
TRADE COINAGE**



KM# 12 1/2 SOVEREIGN

3.9940 g., 0.9170 Gold 0.1177 oz. AGW **Ruler:** Victoria **Obv:** Veiled head left **Rev:** St. George slaying dragon, mint mark above date

Date	Mintage	F	VF	XF	Unc	BU
1901M Proof	—	Value: 60,000				
1901P Proof	—	Value: 80,000				

Note: Imperfect proofs worth substantially less.



KM# 13 SOVEREIGN

7.9881 g., 0.9170 Gold 0.2355 oz. AGW **Ruler:** Victoria **Obv:** Older veiled head left **Rev:** St. George slaying the dragon

Date	Mintage	F	VF	XF	Unc	BU
1901S	3,012,000	—	BV	235	265	500
1901M	3,987,000	—	BV	235	265	500
1901M Proof	—	Value: 47,000				
1901P	2,889,000	—	BV	230	275	650
1901P Proof	—	Value: 55,000				

**COMMONWEALTH
OF AUSTRALIA**

MINT MARKS

- M - Melbourne
- P - Perth
- S - Sydney
- (sy) - Sydney

STERLING COINAGE



KM# 22 1/2 PENNY

Bronze **Ruler:** George V **Obv:** Crowned bust left **Rev:** Denomination within circle **Edge:** Plain

Date	Mintage	F	VF	XF	Unc	BU
1911(L)	2,832,000	1.00	4.00	17.50	225	350
1911(L) Proof	—	Value: 15,000				
1912H	2,400,000	1.50	5.00	21.00	320	500
1912H Proof	—	Value: 15,000				
1913(L) Wide date	2,160,000	2.00	5.50	38.00	625	900
1913(L) Narrow date	Inc. above	1.50	5.00	36.00	600	875
1914(L)	1,440,000	3.00	15.00	70.00	925	1,500
1914H	1,200,000	3.50	15.00	65.00	800	1,200
1915H	720,000	25.00	75.00	350	3,250	—
1916(c) I	3,600,000	0.50	1.50	17.50	230	350
1916(c) I Proof	—	Value: 15,000				
1917(c) I	5,760,000	0.50	1.50	17.00	230	330
1918(c) I	1,440,000	6.00	22.00	185	2,350	—
1919(sy)	3,326,000	0.25	1.00	15.00	230	325
1919(sy) Proof	—	Value: 17,000				
1920(m)	4,114,000	1.00	5.00	30.00	350	520
1920(m) Proof	—	Value: 21,000				
1921(sy)	5,280,000	0.25	1.00	16.00	230	320
1922(sy)	6,924,000	0.25	1.00	17.00	235	350
1923(sy)	Est. 1,113,000	1.300	3.500	14,000	50,000	—

Note: Dies dated 1922 were used for the majority of the calendar year 1923, leaving only a small portion of this mintage figure as 1923 dated coins.

1923(sy) Proof: Rare — Value: 100,000

Note: Noble Numismatics sale No. 62, 11-99, nearly FDC proof realized \$56,745.

1924(m)	682,000	3.50	12.50	70.00	1,000	1,500
1924(m) Proof	—	Value: 20,000				
1925(m)	1,147,000	1.00	5.00	30.00	825	—
1925(m) Proof	—	Value: 32,000				
1926(m & sy)	4,139,000	0.25	1.00	17.00	400	800
1926(m) Proof	—	Value: 15,000				
1927(m)	3,072,000	0.25	1.00	15.00	250	400
1927(m) Proof	50	Value: 15,500				
1928(m)	2,318,000	1.00	5.00	25.00	625	1,000
1928(m) Proof	—	Value: 15,500				
1929(m)	2,635,000	0.25	1.00	15.00	275	450
1929(m) Proof	—	Value: 15,000				
1930(m)	638,000	1.50	6.00	35.00	900	1,250
1930(m) Proof	—	Value: 40,000				
1931(m)	370,000	1.50	6.00	35.00	900	1,250
1931(m) Proof	—	Value: 16,000				
1932(m)	2,554,000	0.25	1.00	10.00	175	285
1932(m) Proof	—	Value: 16,000				
1933(m)	4,608,000	0.20	0.50	9.00	125	200
1933(m) Proof	—	Value: 15,500				
1934(m)	3,816,000	0.20	0.50	9.00	125	200
1934(m) Proof	100	Value: 11,500				
1935(m)	2,916,000	0.20	0.50	9.00	125	200
1935(m) Proof	100	Value: 11,000				
1936(m)	2,562,000	0.20	0.40	5.00	75.00	125
1936(m) Proof	—	Value: 15,000				

KM# 30 1/2 PENNY

Bronze **Ruler:** George V **Obv:** India 1/4 Anna, KM#511 **Rev:** Value in inner circle **Note:** Mule.

Date	Mintage	F	VF	XF	Unc	BU
1916(c) I	Est. 10	55,000	85,000	—	—	—



KM# 35 1/2 PENNY

Bronze **Ruler:** George VI **Obv:** Head left **Rev:** Value in inner circle **Edge:** Plain

Date	Mintage	F	VF	XF	Unc	BU
1938(m)	3,014,000	0.20	0.40	3.00	35.00	60.00
1938(m) Proof	250	Value: 6,500				
1939(m)	4,382,000	0.20	0.40	3.50	60.00	100
1939(m) Proof	—	Value: 14,000				



KM# 41 1/2 PENNY

5.7000 g., Bronze **Ruler:** George VI **Obv:** Head left **Rev:** Kangaroo leaping right above value

Date	Mintage	F	VF	XF	Unc	BU
1939(m)	504,000	9.50	15.00	60.00	650	1,100
1939(m) Proof	100	Value: 11,000				
1940(m)	2,294,000	0.25	1.00	6.50	125	170
1940(m) Proof	—	Value: 15,500				
1941(m)	5,011,000	0.20	0.75	4.00	70.00	100
1941(m) Proof	—	Value: 15,500				
1942(m)	720,000	1.00	3.75	20.00	175	300
1942(m) Proof	—	Value: 11,000				
1942(p)	4,334,000	0.20	0.50	6.00	90.00	120
1942(p) Proof	—	Value: 10,500				
1942(b) I Wide date	6,000,000	0.20	0.50	3.00	40.00	60.00
1942(b) I Narrow date	Inc. above	0.20	0.50	3.00	40.00	60.00
1942(b) I Proof	—	Value: 10,500				
1943(m)	33,989,000	0.10	0.25	2.00	17.50	28.00
1943(p) Proof	—	Value: 12,000				
1943(b) I	6,000,000	0.10	0.30	2.75	30.00	42.00
1943(b) I Proof	—	Value: 10,500				
1944(m)	720,000	1.00	3.75	27.50	185	375
1945(p)	3,033,000	0.75	2.00	13.50	85.00	150
1945(p) Proof	—	Value: 11,500				
1945(p) Without dot	Inc. above	1.00	2.25	13.50	85.00	150
1946(p)	13,747,000	0.10	0.25	2.00	20.00	30.00
1946(p) Proof	—	Value: 11,500				
1947(p)	9,293,000	0.10	0.25	2.50	25.00	37.50
1947(p) Proof	—	Value: 12,000				
1948(m)	4,608,000	0.25	0.50	3.50	32.50	42.00
1948(m) Proof	—	Value: 12,000				
1948(p)	25,553,000	0.10	0.25	2.00	21.50	30.00
1948(p) Proof	—	Value: 11,500				



KM# 42 1/2 PENNY

5.6000 g., Bronze **Ruler:** George VI **Obv:** Head left **Obv. Leg.:** IND: IMP: dropped **Rev:** Kangaroo leaping right

Date	Mintage	F	VF	XF	Unc	BU
1949(m) Proof	—	Value: 13,500				
Note: Some consider this a pattern						
1949(p)	22,310,000	0.10	0.25	2.00	21.50	27.50
1949(p) Proof	—	Value: 11,500				
1950(p)	12,014,000	0.10	0.25	2.00	32.50	40.00
1950(p) Proof	—	Value: 11,500				
1951(p) With dot	—	0.10	0.25	2.00	21.50	27.50
1951(p) Without dot, Proof	—	Value: 12,000				
1951(p) Without dot	29,422,000	0.10	0.50	3.50	23.50	32.50
1951(p) Without dot; Proof	—	Value: 12,000				
1951PL	17,040,000	0.10	0.15	0.75	6.25	10.00
Note: 5,040,000 struck at the Birmingham Mint.						
1951PL Proof	—	Value: 7,250				
1952(p)	1,832,000	0.50	1.50	4.00	55.00	85.00
1952(p) Proof	—	Value: 7,500				



KM# 49 1/2 PENNY

5.6700 g., Bronze **Ruler:** Elizabeth II **Obv:** Laureate bust right **Obv. Leg.:** DEI • GRATIA • REGINA + ELIZABETH • II • **Rev:** Kangaroo leaping right

Date	Mintage	F	VF	XF	Unc	BU
1953(p)	23,967,000	0.10	0.15	0.50	10.00	15.00
1953(p) Proof	16	Value: 7,500				
1954(p)	21,963,000	0.10	0.15	0.50	10.00	15.00
1954(p) Proof	—	Value: 7,500				
1955(p) Without dot	9,343,000	0.10	0.15	0.50	10.00	14.00
1955(p) Without dot; Proof	301	Value: 4,500				



KM# 61 1/2 PENNY

5.9000 g., Bronze **Ruler:** Elizabeth II **Obv:** Laureate bust right **Obv. Leg.:** DEI • GRATIA • REGINA • F.D. + ELIZABETH • II • **Rev:** Kangaroo leaping right

Date	Mintage	F	VF	XF	Unc	BU
1959(m)	10,166,000	0.10	0.15	0.25	1.50	3.00
1959(m) Proof	1,506	Value: 350				
1960(p)	17,812,000	0.10	0.15	0.25	1.00	1.50
1960(p) Proof	1,030	Value: 300				
1961(p)	20,183,000	0.10	0.15	0.25	1.00	1.50
1961(p) Proof	1,040	Value: 300				
1962(p)	10,259,000	0.10	0.15	0.25	1.00	1.50
1962(p) Proof	1,064	Value: 300				
1963(p)	16,410,000	0.10	0.15	0.25	0.75	1.00
1963(p) Proof	1,060	Value: 300				
1964(p)	18,230,000	0.10	0.15	0.25	0.75	1.00
1964(p) Proof; 1 known	—	Value: 16,500				



KM# 23 PENNY

9.4000 g., Bronze, 30.5 mm. **Ruler:** George V **Obv:** Crowned bust left **Obv. Leg.:** GEORGIVS V D.G. BRITANNIAE OMNIA TERRARUM REGNS. F.D. INDIA IMPERATOR **Rev:** Value in inner circle **Edge:** Plain

Date	Mintage	F	VF	XF	Unc	BU
1911(L)	3,768,000	1.00	4.00	22.50	200	400
1911(L) Proof	—	Value: 21,000				
1912H	3,600,000	1.25	4.50	27.50	350	775
1912H Proof	—	Value: 21,000				
1913(L) Narrow date	2,520,000	1.25	5.00	32.50	650	1,100
1913(L) Wide date	inc. above	1.25	5.00	32.50	675	1,125
1914(L)	720,000	3.00	12.50	200	1,500	2,500
1915(L)	960,000	2.00	10.00	220	1,750	2,650
1915H	1,320,000	1.75	8.50	160	1,400	2,000
1916(c) I	3,324,000	0.50	1.50	20.00	250	650
1916(c) I Proof	—	Value: 36,500				
1917(c) I	6,240,000	0.50	1.50	20.00	200	650
1918(c) I	1,200,000	1.75	10.00	220	1,850	2,300
1919(m)	5,810,000	0.75	1.50	25.00	250	650
Note: Without dots						
1919(m)	inc. above	0.50	1.50	25.00	250	650
Note: Dot below bottom scroll						
1919(m)	—	40.00	125	800	2,750	4,000
Note: Dots below bottom scroll and above upper						
1919(m) Proof	—	Value: 37,500				
1920(m & sy)	9,041,000	20.00	150	850	7,500	12,500
Note: Without dots						
1920(m)	inc. above	1.75	10.00	145	1,350	1,750
Note: Dot below bottom scroll						
1920(m) Proof	—	Value: 35,000				
1920(sy)	inc. above	1.75	10.00	145	1,350	1,750
Note: Dot above bottom scroll						
1920	inc. above	20.00	125	725	5,000	—
Note: Dots below bottom scroll and above upper						
1921(m & sy)	7,438,000	0.50	6.00	35.00	600	1,050
1922(m & p)	12,697,000	0.50	6.00	40.00	650	1,100
1923(m)	5,654,000	0.50	6.00	35.00	575	1,000

Date	Mintage	F	VF	XF	Unc	BU
1923(m) Proof	—	Value: 30,000				
1924(m & sy)	4,656,000	0.50	5.00	35.00	550	900
1924(m) Proof	—	Value: 19,500				
1925(m)	1,639,000	85.00	210	1,100	9,000	13,500
1925(m) Proof	—	Value: 95,000				
1926(m & sy)	1,859,000	1.50	8.00	160	1,250	2,000
1926(m) Proof	—	Value: 19,000				
1927(m)	4,922,000	0.50	2.25	35.00	275	450
1927(m) Proof	50	Value: 21,500				
1928(m)	3,038,000	0.50	3.00	50.00	950	1,500
1928(m) Proof	—	Value: 18,500				
1929(m)	2,599,000	0.50	3.00	55.00	1,100	1,900
1929(m) Proof	—	Value: 18,500				
1930(m)	Est. 3,000	8,500	13,000	33,000	65,000	100,000

1930(m) Proof; Rare Est. 6 Value: 300,000
Note: Noble Numismatics sale No. 52, 7-97, nearly FDC proof realized \$126,500. Noble Numismatics sale No. 62, 11-99, FDC proof realized \$162,665.

1931(m) Normal date alignment	494,000	2.00	7.50	100	1,200	2,000
1931(m) Fallen 1 in date	inc. above	2.00	7.50	100	1,200	2,000
1931(m) Proof	—	Value: 35,000				
1932(m)	2,117,000	0.50	3.00	50.00	275	500
1933/2(m)	5,818,000	15.00	30.00	150	1,100	1,800
1933(m)	inc. above	0.25	1.50	20.00	125	200
1933(m) Proof	—	Value: 21,500				
1934(m)	5,808,000	0.25	1.50	20.00	125	200
1934(m) Proof	100	Value: 12,000				
1935(m)	3,725,000	0.25	1.50	20.00	120	200
1935(m) Proof	100	Value: 8,500				
1936(m)	9,890,000	0.25	0.75	10.00	80.00	140
1936(m) Proof	—	Value: 19,500				



KM# 36 PENNY

9.4100 g., Bronze, 30.5 mm. **Ruler:** George VI **Obv:** Head left **Obv. Leg.:** GEORGIVS VI D.G. BRITANNIAE OMNIA TERRARUM REGNS. F.D. INDIA IMPERATOR **Rev:** Kangaroo leaping left **Edge:** Plain

Date	Mintage	F	VF	XF	Unc	BU
1938(m)	5,552,000	0.25	0.75	8.00	45.00	80.00
1938(m) Proof	250	Value: 8,500				
1939(m)	6,240,000	0.25	0.75	8.00	50.00	85.00
1939(m) Proof	—	Value: 15,000				
1940(m)	4,075,000	0.50	1.50	20.00	100	180
1940(p) K.G.	1,114,000	1.50	5.00	50.00	500	1,000
1941(m)	1,588,000	0.25	1.50	12.00	80.00	150
1941(p) K.G.	12,794,000	1.00	2.00	30.00	180	275
1941(p) Proof	—	Value: 15,000				
1941(p)	inc. above	0.25	0.75	12.00	75.00	140
1941(p) K.G. high dot after Y	inc. above	2.00	7.50	100	1,000	—
1942(p)	12,245,000	0.15	0.50	7.00	35.00	80.00
1942(b) I	9,000,000	0.15	0.50	5.00	22.50	60.00
1942(b) Without I	inc. above	2.00	5.00	40.00	275	—
1942(b) Proof	—	Value: 9,500				
1943(m)	11,112,000	0.20	0.50	10.00	35.00	60.00
1943(p)	33,086,000	0.15	0.50	9.00	35.00	60.00
1943(p) Proof	—	Value: 12,500				
1943(b) I	9,000,000	0.15	0.50	8.00	35.00	60.00
Note: Small and large denticle varieties exist.						
1943(b) I Without I	inc. above	2.00	4.00	25.00	125	—
1943(b) Proof	—	Value: 11,500				
1944(m)	2,112,000	0.50	3.00	25.00	145	260
1944(p)	27,830,000	0.15	0.50	7.00	35.00	50.00
1944(p) Proof	—	Value: 12,500				
1945(p)	15,173,000	0.20	0.75	9.00	60.00	100
Note: With and without a large dot after the KG.						
1945(p) Proof	—	Value: 12,500				
1945(b) I Rare	6	—	—	—	—	—
1945(m) Rare	—	Value: 100,000				
Note: Considered by many to be a pattern						
1946(m)	240,000	42.50	75.00	275	1,650	2,500
1947(m)	6,864,000	0.15	0.40	4.50	25.00	40.00
1947(p)	4,490,000	0.50	2.00	35.00	275	550
1947(p) Proof	—	Value: 12,500				
1948(m)	26,616,000	0.15	0.40	3.50	20.00	30.00
1948(p)	1,534,000	0.75	4.00	60.00	400	900
1948(p) Proof	—	Value: 15,000				



KM# 43 PENNY

Bronze, 30.5 mm. **Ruler:** George VI **Obv:** Head left **Obv. Leg.:** IND: IMP. dropped **Rev:** Kangaroo leaping left **Edge:** Plain

Date	Mintage	F	VF	XF	Unc	BU
1949(m)	27,065,000	0.15	0.25	2.50	16.00	28.00
1949(m) Proof	—	Value: 16,000				
1950(m)	36,359,000	0.15	0.25	2.50	18.00	28.00
1950(m) Proof	—	Value: 16,000				
1950(p)	21,488,000	0.20	0.75	12.50	60.00	100
1950(p) Proof	—	Value: 16,000				
1951(m)	21,240,000	0.15	0.20	1.00	15.00	25.00
1951(p)	12,888,000	0.20	0.75	10.00	50.00	85.00
1951(p) Proof	—	Value: 15,000				
1951PL	18,000,000	0.15	0.25	0.85	10.00	15.00
1951PL Proof	—	Value: 14,500				
1952(m)	12,408,000	0.15	0.30	1.00	12.00	17.50
1952(m) Proof	—	Value: 12,000				
1952(p)	45,514,000	0.15	0.25	0.85	9.00	15.00
Note: Two varieties of the 2 in the date.						
1952(p) Proof	—	Value: 12,000				



KM# 50 PENNY

Bronze, 30.5 mm. **Ruler:** Elizabeth II **Obv:** Laureate bust, right **Obv. Leg.:** DEI • GRATIA • REGINA + ELIZABETH • II • **Rev:** Kangaroo leaping left **Edge:** Plain

Date	Mintage	F	VF	XF	Unc	BU
1953(m)	6,936,000	0.20	0.50	2.00	20.00	35.00
Note: Two varieties to the numeral 5.						
1953(m) Proof	—	Value: 10,500				
1953(p)	6,203,000	0.20	0.65	2.50	20.00	35.00
1953(p) Proof	16	Value: 10,500				



KM# 56 PENNY

9.4500 g., Bronze, 30.5 mm. **Ruler:** Elizabeth II **Obv:** Laureate bust right **Obv. Leg.:** F:D: added **Rev:** Kangaroo leaping left **Edge:** Plain

Date	Mintage	F	VF	XF	Unc	BU
1955(m)	6,336,000	0.20	0.50	2.00	12.00	20.00
1955(m) Proof	1,200	Value: 400				
1955(p)	11,110,000	0.25	0.75	2.00	15.00	27.50
1955(p) Proof	301	Value: 3,150				
1956(m)	13,872,000	0.10	0.20	0.50	8.00	17.50

Date	Mintage	F	VF	XF	Unc	BU
1964(p)	54,590,000	0.10	0.15	0.30	0.75	1.00
1964(p) Proof; 1 known	—	Value: 12,500				



KM# 18 THREEPENCE

1.4100 g., 0.9250 Silver 0.0419 oz. ASW, 16 mm. **Ruler:** Edward VII **Obv:** Bust right **Rev:** Arms **Edge:** Plain

Date	Mintage	F	VF	XF	Unc	BU
1910(L)	4,000,000	1.75	7.00	20.00	65.00	100
1910(L) Proof	—	Value: 7,500				



KM# 24 THREEPENCE

1.4100 g., 0.9250 Silver 0.0419 oz. ASW, 16 mm. **Ruler:** George V **Obv:** Crowned bust left **Rev:** Arms **Edge:** Plain

Date	Mintage	F	VF	XF	Unc	BU
1911(L)	2,000,000	5.00	17.50	80.00	325	600
1911(L) Proof	—	Value: 14,500				
1911(L) Proof	—	Value: 45,000				

Note: Reeded edge

1912(L)	2,400,000	10.00	50.00	200	1,250	2,250
1914(L)	1,600,000	11.00	40.00	190	800	1,600
1915(L)	800,000	25.00	90.00	325	1,650	2,750
1916M	1,913,000	5.00	17.50	110	600	1,000
1916M Proof	25	Value: 8,000				
1917M	3,808,000	1.75	7.00	35.00	200	375
M Proof	—	Value: 1,500				
1918M	3,119,000	1.75	7.00	35.00	200	375
1918M Proof	—	Value: 35,000				
1919M	3,201,000	1.75	7.00	40.00	220	395
1919M Proof	—	Value: 13,500				
1920M	4,196,000	5.00	25.00	100	675	1,100
1920M Proof	—	Value: 14,000				
1921M	7,378,000	1.25	3.50	35.00	145	250
1921(m)	inc. above	5.00	35.00	175	725	1,150
1921M Proof	—	Value: 14,000				
1922(m)	5,531,000	1.75	7.00	50.00	260	500
1922(m) Proof	—	Value: 14,000				
1922/1(m)	900	8.50	22.50	42.00	—	—
1923(m)	815,000	14.00	60.00	215	1,300	2,250
1924(m & sy)	2,013,999	5.00	17.50	90.00	575	475
1924(m) Proof	—	Value: 11,000				
1925(m) Proof	—	Value: 12,500				
1925(m & sy) Proof	4,347,000	1.00	4.00	45.00	200	375
1926(m & sy)	6,158,000	1.00	3.00	27.50	150	250
1926(m) Proof	—	Value: 11,500				
1927(m)	6,720,000	0.85	2.25	27.00	145	245
1927(m) Proof	50	Value: 11,500				
1928(m)	5,000,000	0.85	3.00	30.00	170	300
1928(m) Proof	—	Value: 11,500				
1934(m)	inc. above	0.85	2.25	27.00	140	240
1934(m) Proof	100	Value: 6,000				
1934/3(m)	1,616,000	25.00	90.00	300	1,250	2,250
1935(m)	2,800,000	0.85	2.25	21.50	140	240
1935(m) Proof	—	Value: 6,000				
1936(m)	3,600,000	BV	1.00	12.50	75.00	135
1936(m) Proof	—	Value: 6,000				



KM# 37 THREEPENCE

1.4100 g., 0.9250 Silver 0.0419 oz. ASW, 16 mm. **Ruler:** George VI **Obv:** Head left **Rev:** Three wheat stalks divide date

Date	Mintage	F	VF	XF	Unc	BU
1938(m)	4,560,000	BV	1.00	6.50	27.50	45.00
1938(m) Proof	250	Value: 5,000				
1939(m)	3,856,000	BV	1.00	10.00	50.00	100
1939(m) Proof	—	Value: 9,000				
1940(m)	3,840,000	BV	1.00	10.00	55.00	110
1941(m)	7,584,000	BV	0.75	6.50	30.00	55.00
1942(m)	528,000	12.50	35.00	250	1,300	2,400
1942D	16,000,000	—	BV	1.00	11.50	18.50
1942S	8,000,000	—	BV	1.00	11.50	18.50
1943(m)	24,912,000	—	BV	1.00	11.50	18.50
1943D	16,000,000	—	BV	1.00	11.50	18.50
1943S	8,000,000	—	BV	1.00	12.00	18.50
1944S	32,000,000	—	BV	0.85	5.00	9.50

Note: Two varieties to the "S" mintmark.

KM# 37a THREEPENCE

1.4100 g., 0.5000 Silver 0.0227 oz. ASW, 16 mm. **Ruler:** George VI **Obv:** Head left **Rev:** 3 wheat stalks divide date

Date	Mintage	F	VF	XF	Unc	BU
1947(m)	4,176,000	0.85	1.50	10.00	55.00	110
1948(m)	26,208,000	—	BV	0.85	7.00	14.00



KM# 44 THREEPENCE

1.4100 g., 0.5000 Silver 0.0227 oz. ASW, 16 mm. **Ruler:** George VI **Obv:** Head left **Rev:** IND: IMP. dropped **Rev:** Three wheat stalks divide date

Date	Mintage	F	VF	XF	Unc	BU
1949(m)	26,400,000	—	BV	0.85	6.50	16.00
1949(m) Proof	—	Value: 250				
1950(m)	35,456,000	—	BV	0.85	6.50	14.00
1951(m)	15,856,000	—	0.50	1.00	11.50	23.50
1951PL	40,000,000	—	BV	0.50	4.00	7.00
1951PL Proof	—	Value: 7,500				
1952(m)	21,560,000	—	BV	1.00	8.00	15.00



KM# 51 THREEPENCE

1.4100 g., 0.5000 Silver 0.0227 oz. ASW, 16 mm. **Ruler:** Elizabeth II **Obv:** Laureate bust, right **Rev:** Three wheat stalks divide date **Edge:** Plain

Date	Mintage	F	VF	XF	Unc	BU
1953(m)	7,664,000	BV	1.50	4.00	20.00	40.00
1953(m) Proof	—	Value: 7,500				
1954(m)	2,672,000	0.85	2.50	5.00	32.50	55.00
1954(m) Proof	—	Value: 7,500				



KM# 57 THREEPENCE

1.4100 g., 0.5000 Silver 0.0227 oz. ASW, 16 mm. **Ruler:** Elizabeth II **Obv:** Laureate bust right **Rev:** F:D: added **Rev:** Three wheat stalks divide date **Edge:** Plain

Date	Mintage	F	VF	XF	Unc	BU
1955(m)	27,088,000	—	BV	1.00	6.00	11.50
1955(m) Proof	1,040	Value: 250				
1956(m)	14,088,000	—	BV	1.00	6.00	11.50
1956(m) Proof	1,500	Value: 70.00				
1957(m)	26,704,000	—	BV	0.75	4.00	7.50
1957(m) Proof	1,256	Value: 70.00				
1958(m)	11,248,000	—	BV	0.75	6.00	11.50
1958(m) Proof	1,506	Value: 70.00				
1959(m)	19,888,000	—	BV	0.75	4.00	7.50
1959(m) Proof	1,506	Value: 70.00				
1960(m)	19,600,000	—	BV	0.50	1.50	3.00
1960(m) Proof	1,509	Value: 70.00				
1961(m)	33,840,000	—	BV	0.50	1.50	3.00
1961(m) Proof	1,506	Value: 70.00				
1962(m)	15,968,000	—	BV	0.50	1.50	3.00
1962(m) Proof	2,016	Value: 65.00				
1963(m)	44,016,000	—	BV	0.50	1.50	3.00
1963(m) Proof	5,042	Value: 55.00				
1964(m)	20,320,000	—	BV	0.50	1.00	2.00



KM# 19 SIXPENCE

2.8200 g., 0.9250 Silver 0.0839 oz. ASW, 19.5 mm. **Ruler:** Edward VII **Obv:** Crowned bust right **Rev:** Arms **Edge:** Reeded

Date	Mintage	F	VF	XF	Unc	BU
1910(L)	3,046,000	6.00	17.00	60.00	200	325
1910(L) Proof	—	Value: 10,500				



KM# 25 SIXPENCE

2.8200 g., 0.9250 Silver 0.0839 oz. ASW, 19.5 mm. **Ruler:** George V **Obv:** Crowned bust left **Rev:** Arms **Edge:** Reeded

Date	Mintage	F	VF	XF	Unc	BU
1911(L)	1,000,000	9.00	30.00	145	950	2,250
1911(L) Proof	—	Value: 20,000				
1912(L)	1,600,000	30.00	85.00	400	1,500	3,250
1914(L)	1,800,000	9.00	25.00	140	875	1,800
1916M	1,769,000	22.00	75.00	275	1,250	2,500
1916M Proof	25	Value: 12,500				
1917M	1,632,000	20.00	60.00	220	950	1,900

Date	Mintage	F	VF	XF	Unc	BU
1917M Proof	—	Value: 20,000				
1918M	915,000	50.00	170	700	2,700	5,500
1918M Proof	—	Value: 60,000				
1919M	1,521,000	10.00	30.00	140	875	1,500
1919M Proof	—	Value: 20,000				
1920M	1,476,000	15.00	60.00	220	1,050	2,600
1920M Proof	—	Value: 20,000				
1921(m) Proof	—	Value: 20,000				
1921(m & sy)	3,795,000	5.00	16.50	75.00	400	700
1922(sy)	1,488,000	20.00	100	450	1,900	2,850
1922(sy) Proof	—	Value: 30,000				
1923(m & sy)	1,458,000	10.00	35.00	220	1,000	1,850
1924(m) Proof	—	Value: 16,500				
1924(m & sy)	1,038,000	15.00	60.00	275	1,500	2,600
1925(m) Proof	—	Value: 15,000				
1925(m & sy)	3,266,000	5.00	20.00	90.00	425	1,000
1926(m) Proof	—	Value: 15,000				
1926(m & sy)	3,609,000	2.50	9.00	30.00	190	350
1927(m)	3,592,000	2.50	8.00	25.00	180	350
1927(m) Proof	50	Value: 15,000				
1928(m)	2,721,000	2.50	8.00	25.00	185	400
1928(m) Proof	—	Value: 15,000				
1934(m)	1,024,000	2.50	9.00	55.00	400	1,000
1934(m) Proof	100	Value: 6,500				
1935(m)	392,000	5.00	18.00	100	675	1,300
1935(m) Proof	—	Value: 15,000				
1936(m)	1,800,000	1.50	3.00	10.00	130	295
1936(m) Proof	—	Value: 15,000				



KM# 38 SIXPENCE

2.8200 g., 0.9250 Silver 0.0839 oz. ASW, 19.5 mm. **Ruler:** George VI **Obv:** Head left **Rev:** Arms **Edge:** Reeded

Date	Mintage	F	VF	XF	Unc	BU
1938(m)	2,864,000	BV	2.25	6.00	40.00	70.00
1938(m) Proof	250	Value: 5,000				
1939(m)	1,600,000	BV	2.50	15.00	160	500
1940(m)	1,600,000	BV	2.25	10.00	80.00	150
1941(m)	2,912,000	BV	2.25	6.50	45.00	75.00



KM# 58 SIXPENCE

2.8200 g., 0.5000 Silver 0.0453 oz. ASW, 19.5 mm. **Ruler:** Elizabeth II **Obv:** Laureate bust right **Rev:** F:D: added **Edge:** Reeded

Date	Mintage	F	VF	XF	Unc	BU
1955(m)	14,248,000	—	BV	2.00	12.50	20.00
1955(m) Proof	1,200	Value: 150				
1956(m)	7,904,000	—	2.00	5.00	30.00	60.00
1956(m) Proof	1,500	Value: 90.00				
1957(m)	13,752,000	—	BV	1.25	4.00	6.50
1957(m) Proof	1,256	Value: 100				
1958(m)	17,944,000	—	BV	1.25	4.00	6.50
1958(m) Proof	1,506	Value: 95.00				
1959(m)	11,728,000	—	BV	1.25	6.00	9.00
1959(m) Proof	1,506	Value: 85.00				
1960(m)	18,592,000	—	BV	1.25	7.00	11.00
1960(m) Proof	1,509	Value: 85.00				
1961(m)	9,152,000	—	BV	1.25	3.00	5.00
1961(m) Proof	1,506	Value: 85.00				
1962(m)	44,816,000	—	—	BV	1.50	3.00
1962(m) Proof	2,016	Value: 75.00				
1963(m)	25,056,000	—	—	BV	1.50	3.00
1963(m) Proof	5,042	Value: 65.00				



KM# 20 SHILLING

5.6500 g., 0.9250 Silver 0.1680 oz. ASW, 23.5 mm. **Ruler:** Edward VII **Obv:** Crowned bust right **Rev:** Arms **Edge:** Reeded

Date	Mintage	F	VF	XF	Unc	BU
1910(L)	2,536,000	5.00	20.00	70.00	175	325
1910(L) Proof	—	Value: 21,000				



KM# 26 SHILLING

5.6500 g., 0.9250 Silver 0.1680 oz. ASW, 23.5 mm. **Ruler:** George V **Obv:** Crowned bust left **Rev:** Arms **Edge:** Reeded

Date	Mintage	F	VF	XF	Unc	BU
1911(L)	1,700,000	10.00	35.00	180	1,000	1,850
1911(L) Proof	—	Value: 36,000				
1912(L)	1,000,000	20.00	65.00	300	3,000	5,250
1913(L)	1,200,000	16.00	50.00	250	2,750	4,850
1914(L)	3,300,000	6.50	20.00	90.00	600	1,400
1915(L)	800,000	40.00	125	600	4,000	7,000
1915H	500,000	60.00	175	900	7,000	12,500
1915H Proof	—	Value: 55,000				
1916M	5,141,000	3.00	10.00	35.00	200	350
1916M Proof	25	Value: 13,000				
1917M	5,274,000	2.75	9.00	30.00	175	325
1918M	3,761,000	4.00	17.50	65.00	325	600
1919M	—	Value: 100,000				

Note: Some consider this a pattern.

1920M	520,000	7.00	35.00	225	1,700	3,000
1920M	—	Value: 60,000				

Note: Some consider this to be a pattern

1921(sy) Star	1,641,000	25.00	80.00	500	3,500	6,500
1921(m) Star, Proof	—	Value: 40,000				
1922(m)	2,040,000	7.50	22.50	150	700	1,850
1922(m) Proof	—	Value: 22,000				
1924(m & sy)	674,000	10.00	45.00	250	2,000	3,750
1924(m) Proof	—	Value: 27,000				
1925(3(m & sy))	1,448,000	3.50	10.00	60.00	325	600
1925(m) Proof	—	Value: 22,000				
1926(m & sy)	2,352,000	3.50	10.00	70.00	350	700
1926(m) Proof	—	Value: 22,000				
1927(m)	1,146,000	3.50	50.00	300	550	—
1927(m) Proof	50	Value: 16,000				
1928(m)	664,000	12.00	35.00	235	1,700	2,800
1928(m) Proof	—	Value: 24,000				
1931(m)	1,000,000	3.50	7.50	50.00	300	550
1931(m) Proof	—	Value: 19,000				
1933(m)	220,000	65.00	190	900	4,500	7,500
1933(m) Proof	—	Value: 50,000				
1934(m)	480,000	7.50	22.50	110	500	900
1934(m) Proof	100	Value: 7,250				
1935(m)	500,000	3.50	9.00	45.00	325	600

Date	Mintage	F	VF	XF	Unc	BU
1935(m) Proof	—	Value: 9,000				
1936(m)	2,000,000	2.00	5.00	27.50	250	450
1936(m) Proof	—	Value: 15,000				



KM# 39 SHILLING

5.6500 g., 0.9250 Silver 0.1680 oz. ASW, 23.5 mm. **Ruler:** George VI **Obv:** Head left **Rev:** Rams head left above value and date **Edge:** Reeded

Date	Mintage	F	VF	XF	Unc	BU
1938(m)	1,484,000	2.00	4.00	11.00	60.00	100
1938(m) Proof	250	Value: 5,100				
1939(m)	1,520,000	2.00	5.00	25.00	130	210
1939(m) Proof	—	Value: 19,000				
1940(m)	760,000	4.00	11.50	40.00	275	500
1941(m)	3,040,000	BV	3.00	7.00	50.00	90.00
1942(m)	1,380,000	BV	3.00	6.00	40.00	70.00
1942S	4,000,000	BV	2.00	3.50	25.00	40.00
1943(m)	2,720,000	2.50	5.00	20.00	100	180
1943S	16,000,000	BV	2.00	3.00	15.00	25.00
1944(m)	14,576,000	BV	2.75	8.00	52.50	95.00
1944S	8,000,000	BV	2.00	3.00	15.00	25.00

KM# 39a SHILLING

5.6500 g., 0.5000 Silver 0.0908 oz. ASW, 23.5 mm. **Ruler:** George VI **Obv:** Head left **Rev:** Ram's head left above value **Edge:** Reeded

Date	Mintage	F	VF	XF	Unc	BU
1946(m)	10,072,000	BV	2.00	4.00	25.00	40.00
1946(p)	1,316,000	3.00	10.00	30.00	160	240
1948(m)	4,131,999	BV	2.00	5.00	28.00	45.00



KM# 46 SHILLING

5.6500 g., 0.5000 Silver 0.0908 oz. ASW, 23.5 mm. **Ruler:** George VI **Obv:** Head left **Rev:** IND: IMP. dropped **Rev:** Ram's head left above value, date **Edge:** Reeded

Date	Mintage	F	VF	XF	Unc	BU
1950(m)	7,188,000	BV	2.00	4.00	22.50	40.00
1952(m)	19,644,000	BV	2.00	3.50	15.00	25.00



KM# 53 SHILLING

5.5600 g., 0.5000 Silver 0.0894 oz. ASW, 23.5 mm. **Ruler:** Elizabeth II **Obv:** Laureate bust right **Rev:** Ram's head left above value, date **Edge:** Reeded

Date	Mintage	F	VF	XF	Unc	BU
1953(m)	12,204,000	BV	2.00	3.00	13.00	20.00
1953(m) Proof	—	Value: 7,500				
1954(m)	16,187,999	BV	2.00	3.00	13.00	20.00
1954(m) Proof	—	Value: 8,000				



KM# 59 SHILLING

5.5600 g., 0.5000 Silver 0.0894 oz. ASW, 23.5 mm. **Ruler:** Elizabeth II **Obv:** Laureate bust right **Rev:** F:D: added **Rev:** Ram's head left above value, date **Edge:** Reeded

Date	Mintage	F	VF	XF	Unc	BU
1955(m)	7,492,000	—	BV	3.50	22.50	37.50
1955(m) Proof	1,200	Value: 150				
1956(m)	6,064,000	BV	2.00	4.50	40.00	75.00
1956(m) Proof	1,500	Value: 110				
1957(m)	12,668,000	—	BV	2.00	6.00	10.00
1957(m) Proof	1,256	Value: 130				
1958(m)	7,412,000	—	BV	2.00	6.00	10.00
1958(m) Proof	1,506	Value: 110				
1959(m)	10,876,000	—	BV	2.00	5.00	8.50

Date	Mintage	F	VF	XF	Unc	BU
1959(m) Proof	1,506	Value: 95.00				
1960(m)	14,512,000	—	—	BV	4.50	8.00
1960(m) Proof	1,509	Value: 95.00				
1961(m)	31,864,000	—	—	BV	2.00	3.00
1961(m) Proof	1,506	Value: 95.00				
1962(m)	6,592,000	—	—	BV	2.00	3.00
1962(m) Proof	2,016	Value: 90.00				
1963(m)	10,072,000	—	—	BV	2.00	3.00
1963(m) Proof	5,042	Value: 80.00				



KM# 21 FLORIN

11.3100 g., 0.9250 Silver 0.3363 oz. ASW, 28.5 mm. **Ruler:** Edward VII **Obv:** Crowned bust right **Rev:** Arms **Edge:** Reeded

Date	Mintage	F	VF	XF	Unc	BU
1910(L)	1,259,000	27.00	150	375	1,400	2,500
1910(L) Proof	—	Value: 32,500				



KM# 27 FLORIN

11.3100 g., 0.9250 Silver 0.3363 oz. ASW, 28.5 mm. **Ruler:** George V **Obv:** Crowned bust left **Rev:** Arms **Edge:** Reeded

Date	Mintage	F	VF	XF	Unc	BU
1911(L)	950,000	27.00	200	800	4,200	8,000
1911(L) Proof	—	Value: 45,000				
1912(L)	1,000,000	25.00	225	1,050	6,000	12,000
1913(L)	1,200,000	22.50	200	1,050	5,750	11,500
1913(L) Proof	—	Value: 45,000				
1914(L)	2,300,000	8.00	40.00	350	1,450	2,800
1914H	500,000	45.00	300	1,200	6,800	12,500
1914H Proof	—	Value: 60,000				
1915(L)	500,000	50.00	310	1,300	7,500	13,500
1915H Proof	—	Value: 50,000				
1915H	750,000	27.00	210	700	3,250	5,900
1916M	2,752,000	7.50	30.00	275	1,000	1,800
1916M Proof	25	Value: 15,000				
1917M	4,305,000	7.50	28.00	275	900	1,600
1917M Proof	—	Value: 37,500				
1918M	2,095,000	10.00	30.00	300	1,050	2,000
1918M Proof	—	Value: 37,500				
1919M	1,677,000	20.00	200	700	2,500	4,5



KM# 31 FLORIN

11.3100 g., 0.9250 Silver 0.3363 oz. ASW, 28.5 mm. **Ruler:** George V **Subject:** Opening of Parliament House, Canberra **Obv:** Crowned head left **Edge:** Reeded

Date	Mintage	F	VF	XF	Unc	BU	
1927(m)	2,000,000	BV	7.00	15.00	85.00	150	
1927(m) Proof	400	Value: 15,000					



KM# 33 FLORIN

11.3100 g., 0.9250 Silver 0.3363 oz. ASW, 28.5 mm. **Ruler:** George V **Subject:** Centennial of Victoria and Melbourne **Obv:** Crowned bust left **Rev:** Horse prancing left with rider holding torch

Date	Mintage	F	VF	XF	Unc	BU
ND(1934)	Est. 54,000	100	130	175	300	550

Note: 21,000 pieces were melted

ND(1934) Proof — Value: 16,500



KM# 40 FLORIN

11.3100 g., 0.9250 Silver 0.3363 oz. ASW, 28.5 mm. **Ruler:** George VI **Obv:** Head left **Rev:** Arms **Edge:** Reeded

Date	Mintage	F	VF	XF	Unc	BU	
1938(m)	2,990,000	BV	4.50	15.00	45.00	80.00	
1938(m) Proof	—	Value: 6,000					
1939(m)	630,000	10.00	30.00	250	1,000	1,700	
1940(m)	8,410,000	—	BV	8.50	35.00	50.00	
1941(m)	7,614,000	—	BV	7.50	30.00	40.00	
1942(m)	17,986,000	—	BV	7.00	25.00	35.00	
1942S	6,000,000	—	BV	7.00	20.00	30.00	
1943(m)	12,762,000	—	BV	7.00	18.00	27.00	
1943S	11,000,000	—	BV	7.00	18.00	27.00	
1944(m)	22,440,000	—	BV	7.00	18.00	27.00	
1944S	11,000,000	—	BV	7.00	18.00	25.00	
1945(m)	11,970,000	—	BV	15.00	50.00	80.00	

KM# 40a FLORIN

11.3100 g., 0.5000 Silver 0.1818 oz. ASW, 28.5 mm. **Ruler:** George VI **Obv:** Head left **Rev:** Arms

Date	Mintage	F	VF	XF	Unc	BU	
1946(m)	22,154,000	—	BV	4.00	16.50	23.00	
1946(m) Proof	—	Value: 13,000					
1947(m)	39,292,000	—	BV	4.00	16.50	23.00	
1947(m) Proof	—	Value: 13,000					



KM# 47 FLORIN

11.3100 g., 0.5000 Silver 0.1818 oz. ASW, 28.5 mm. **Ruler:** George VI **Subject:** 50th Year Jubilee **Obv:** Head left **Rev:** Crowned crossed scepter and sword divide Jubilee dates **Edge:** Reeded

Date	Mintage	F	VF	XF	Unc	BU
1951(m)	2,000,000	—	BV	4.00	15.00	21.00

KM# 47a FLORIN

Copper-Nickel, 28.5 mm. **Ruler:** George VI **Subject:** 50th Year - Jubilee **Obv:** Head left **Rev:** Crowned crossed scepter and sword divide Jubilee dates **Edge:** Reeded

Date	Mintage	F	VF	XF	Unc	BU	
1951(L) Proof	—	Value: 17,500					

Note: Thought by many to be a trial strike or pattern



KM# 48 FLORIN

11.3100 g., 0.5000 Silver 0.1818 oz. ASW, 28.5 mm. **Ruler:** George VI **Obv:** Head left **Obv. Leg.:** IND: IMP. dropped **Rev:** Arms **Edge:** Reeded

Date	Mintage	F	VF	XF	Unc	BU
1951(m)	10,068,000	—	BV	10.00	45.00	90.00
1952(m)	10,044,000	—	BV	10.00	45.00	90.00



KM# 54 FLORIN

11.3100 g., 0.5000 Silver 0.1818 oz. ASW, 28.5 mm. **Ruler:** Elizabeth II **Obv:** Laureate bust right **Rev:** Arms **Edge:** Reeded

Date	Mintage	F	VF	XF	Unc	BU
1953(m)	12,658,000	—	BV	4.00	16.50	25.00

Note: Normal and large beads on the reverse.

Date	Mintage	F	VF	XF	Unc	BU	
1953(m)	—	Value: 8,000					
1954(m)	15,366,000	—	BV	5.00	25.00	50.00	
1954(m) Proof	—	Value: 27,500					



KM# 55 FLORIN

11.3100 g., 0.5000 Silver 0.1818 oz. ASW, 28.5 mm. **Ruler:** Elizabeth II **Subject:** Royal Visit **Obv:** Laureate bust right **Rev:** Lion and kangaroo facing right

Date	Mintage	F	VF	XF	Unc	BU	
1954(m)	4,000,000	—	BV	3.50	15.00	20.00	
1954(m) Proof	—	Value: 15,000					



KM# 60 FLORIN

11.3100 g., 0.5000 Silver 0.1818 oz. ASW, 28.5 mm. **Ruler:** Elizabeth II **Obv:** Laureate bust right **Obv. Leg.:** F:D: added **Rev:** Arms **Edge:** Reeded

Date	Mintage	F	VF	XF	Unc	BU	
1956(m)	8,090,000	BV	4.00	8.00	55.00	110	
1956(m) Proof	1,500	Value: 140					
1957(m)	9,278,000	—	BV	3.75	8.00	13.00	
1957(m) Proof	1,256	Value: 150					
1958(m)	8,972,000	—	BV	3.75	7.00	12.00	
1958(m) Proof	1,506	Value: 140					
1959(m)	3,500,000	—	BV	3.75	6.00	11.00	
1959(m) Proof	1,506	Value: 150					
1960(m)	15,760,000	—	BV	3.75	5.00	10.00	
1960(m) Proof	1,509	Value: 140					
1961(m)	9,452,000	—	BV	3.75	5.00	10.00	
1961(m) Proof	1,506	Value: 140					
1962(m)	13,748,000	—	BV	3.75	5.00	9.00	
1962(m) Proof	2,016	Value: 110					
1963(m)	12,002,000	—	BV	3.75	5.00	9.00	
1963(m) Proof	5,042	Value: 100					



KM# 34 CROWN

28.2800 g., 0.9250 Silver 0.8410 oz. ASW, 38 mm. **Ruler:** George VI **Obv:** Head left **Rev:** Crown above date and value **Edge:** Reeded

Date	Mintage	F	VF	XF	Unc	BU	
1937(m)	1,008,000	BV	17.50	22.50	75.00	150	
1937(m) Proof	100	Value: 15,000					
1938(m)	102,000	40.00	60.00	90.00	375	800	
1938(m) Proof	250	Value: 35,000					

TRADE COINAGE



KM# 14 1/2 SOVEREIGN

3.9940 g., 0.9170 Gold 0.1177 oz. AGW **Ruler:** Edward VII **Obv:** Head right **Rev:** St. George slaying dragon

Date	Mintage	F	VF	XF	Unc	BU	
1902S	84,000	BV	115	125	550	750	
1902S Proof	—	Value: 50,000					
1902S Frosted, Proof	—	Value: 50,000					
1903S	231,000	BV	115	125	700	1,500	
1904P	60,000	115	230	1,300	5,000	—	
1906S	308,000	BV	115	125	550	750	
1906M	82,000	115	150	900	3,000	5,000	
1907M	400,000	BV	115	125	950	1,550	
1908S	538,000	BV	115	125	450	600	
1908M	—	BV	115	125	750	1,200	
1908P	25,000	120	250	1,500	5,000	—	
1909M	186,000	BV	115	125	1,000	1,500	
1909P	44,000	115	175	600	3,000	5,000	
1910S	474,000	BV	115	125	400	600	



KM# 28 1/2 SOVEREIGN

3.9940 g., 0.9170 Gold 0.1177 oz. AGW **Ruler:** George V **Obv:** Head left **Rev:** St. George slaying dragon

Date	Mintage	F	VF	XF	Unc	BU	
1911S	252,000	BV	115	125	150	175	
1911S Matte Proof	—	Value: 50,000					
1911P	130,000	BV	120	150	275	325	
1912S	278,000	BV	115	125	125	150	
1914S	322,000	BV	115	125	130	145	
1915P	138,000	BV	115	140	255	300	
1915S	892,000	—	BV	115	120	145	
1915M	125,000	BV	115	125	150	175	
1916S	448,000	—	BV	115	120	145	
1918P	—	275	500	1,900	3,100	4,000	

Note: Estimated 200-250 pieces minted



KM# 15 SOVEREIGN

7.9881 g., 0.9170 Gold 0.2355 oz. AGW **Ruler:** Edward VII **Obv:** Head right **Rev:** St. George on horseback with sword slaying the dragon

Date	Mintage	F	VF	XF	Unc	BU	
1902S	2,813,000	—	—	BV	235	350	
1902S Proof	—	Value: 55,000					
1902S Frosted, proof	—	Value: 55,000					
1902M	4,267,000	—	—	BV	235	350	
1902P	4,289,000	—	—	BV	235	400	
1903S	2,806,000	—	—	BV	235	400	
1903M	3,521,000	—	—	BV	235	325	

Date	Mintage	F	VF	XF	Unc	BU
1903P	4,674,000	—	—	BV	235	300
1904S	2,986,000	—	—	BV	235	300
1904M	3,743,000	—	—	BV	235	350
1904M Proof	—	Value: 50,000		—	—	—
1904P	4,506,000	—	—	BV	235	400
1905S	2,778,000	—	—	BV	235	325
1905M	3,633,000	—	—	BV	235	325
1905P	4,876,000	—	—	BV	235	325
1906S	2,792,000	—	—	BV	235	300
1906M	3,657,000	—	—	BV	235	300
1906P	4,829,000	—	—	BV	235	400
1907S	2,539,000	—	—	BV	235	265
1907M	3,332,000	—	—	BV	235	265
1907P	4,972,000	—	—	BV	235	325
1908S	2,017,000	—	—	BV	235	265
1908M	3,080,000	—	—	BV	235	265
1908P	4,875,000	—	—	BV	235	265
1909S	2,057,000	—	—	BV	235	265
1909M	3,029,000	—	—	BV	235	265
1909P	4,524,000	—	—	BV	235	265
1910S	2,135,000	—	—	BV	235	265
1910M	3,054,000	—	—	BV	235	265
1910M Proof	—	Value: 45,000		—	—	—
1910P	4,690,000	—	—	BV	235	265



KM# 32 SOVEREIGN
7.9881 g., 0.9170 Gold 0.2355 oz. AGW **Ruler: George V Obv:**
Head left **Rev:** St. George on horseback with sword slaying the dragon

Date	Mintage	F	VF	XF	Unc	BU
1929M	436,000	600	1,000	1,750	2,500	3,000
1929M Proof	—	Value: 50,000		—	—	—
1929P	1,606,000	—	—	BV	235	250
1930M	77,000	BV	235	250	275	300
1930M Proof	—	Value: 50,000		—	—	—
1930P	1,915,000	—	—	BV	235	240
1931M	57,000	235	260	350	550	700
1931M Proof	—	Value: 50,000		—	—	—
1931P	1,173,000	—	—	BV	235	250

Date	Mintage	F	VF	XF	Unc	BU
1973 Proof	10,000	Value: 2.50	—	—	—	—
1974	131,720,000	—	—	0.10	0.40	0.60
1974 Proof	11,000	Value: 2.50	—	—	—	—
1975	134,775,000	—	—	—	0.20	0.40
1975 Proof	23,000	Value: 1.00	—	—	—	—
1976	172,935,000	—	—	—	0.20	0.40
1976 Proof	21,000	Value: 1.25	—	—	—	—
1977	153,430,000	—	—	—	0.20	0.40
1977 Proof	55,000	Value: 1.00	—	—	—	—
1978	97,253,000	—	—	—	0.20	0.40
1978 Proof	39,000	Value: 1.00	—	—	—	—
1979	130,339,000	—	—	—	0.20	0.40
1979 Proof	36,000	Value: 1.00	—	—	—	—
1980	137,892,000	—	—	—	0.20	0.40
1980 Proof	68,000	Value: 1.00	—	—	—	—
1981	223,900,000	—	—	—	0.20	0.40
1981 Proof	86,000	Value: 1.00	—	—	—	—
1982	134,290,000	—	—	—	0.20	0.40
1982 Proof	100,000	Value: 1.00	—	—	—	—
1983	205,625,000	—	—	—	0.20	0.40
1983 Proof	80,000	Value: 1.00	—	—	—	—
1984	74,735,000	—	—	—	0.20	0.40
1984 Proof	61,000	Value: 1.00	—	—	—	—



KM# 29 SOVEREIGN
7.9881 g., 0.9170 Gold 0.2355 oz. AGW **Ruler: George V Obv:**
Head left **Rev:** St. George on horseback with sword slaying the dragon

Date	Mintage	F	VF	XF	Unc	BU
1911S	2,519,000	—	—	BV	235	250
1911S Proof	—	Value: 50,000		—	—	—
1911M	2,851,000	—	—	BV	235	250
1911M Proof	—	Value: 50,000		—	—	—
1911P	4,373,000	—	—	BV	235	250
1912S	2,227,000	—	—	BV	235	250
1912M	2,467,000	—	—	BV	235	250
1912P	4,278,000	—	—	BV	235	250
1913S	2,249,000	—	—	BV	235	250
1913M	2,323,000	—	—	BV	235	250
1913P	4,635,000	—	—	BV	235	250
1914S	1,774,000	—	—	BV	235	250
1914S Proof	—	Value: 50,000		—	—	—
1914M	2,012,000	—	—	BV	235	250
1914P	4,815,000	—	—	BV	235	250
1915S	1,346,000	—	—	BV	235	250
1915M	1,637,000	—	—	BV	235	250
1915P	4,373,000	—	—	BV	235	250
1916S	1,242,000	—	—	BV	235	250
1916M	1,277,000	—	—	BV	235	250
1916P	4,906,000	—	—	BV	235	250
1917S	1,666,000	—	—	BV	235	250
1917M	994,000	—	—	BV	235	250
1917P	4,110,000	—	—	BV	235	250
1918S	3,716,000	—	—	BV	235	250
1918M	4,969,000	—	—	BV	235	250
1918P	3,812,000	—	—	BV	235	250
1919S	1,835,000	—	—	BV	235	250
1919M	514,000	—	—	BV	235	300
1919P	2,995,000	—	—	BV	235	250
1920S	360,000	40,000	75,000	150,000	275,000	—
1920M	530,000	1,200	2,700	3,900	5,000	6,000
1920P	2,421,000	—	—	BV	235	250
1921S	839,000	500	750	1,200	1,700	2,200
1921M	240,000	4,500	8,000	12,000	16,000	18,000
1921P	2,314,000	—	—	BV	235	250
1922S	578,000	5,000	8,500	12,500	17,000	19,000
1922S Proof	—	Value: 50,000		—	—	—
1922M	608,000	3,000	5,000	7,500	10,000	12,500
1922P	2,298,000	—	—	BV	235	250
1923S	416,000	3,000	5,200	8,000	12,500	14,000
1923S Proof	—	Value: 50,000		—	—	—
1923M	510,000	Value: 300	—	—	—	—
1923P	2,124,000	—	—	BV	235	230
1924S	394,000	500	750	1,200	1,700	2,200
1924M	278,000	—	—	BV	235	300
1924P	1,464,000	—	—	BV	235	250
1925S	5,632,000	—	—	BV	235	230
1925M	3,311,000	—	—	BV	235	230
1925P	1,837,000	—	—	BV	250	350
1926S	1,030,999	5,250	10,000	15,000	20,000	22,500
1926S Proof	—	Value: 60,000		—	—	—
1926M	211,000	—	—	BV	235	300
1926P	1,131,000	500	750	1,250	2,500	2,800
1927M	310,000	—	—	—	—	—
Note: None known.						
1927P	1,383,000	—	—	BV	235	500
1928M	413,000	900	1,400	2,750	3,150	—
1928P	1,333,000	—	—	BV	235	245



KM# 16 2 POUNDS
15.9761 g., 0.9170 Gold 0.4710 oz. AGW **Ruler: Edward VII**
Obv: Head right **Rev:** St. George on horseback with sword slaying the dragon **Note:** Gilt lead electrotypes exist.

Date	Mintage	F	VF	XF	Unc	BU
1902S Matte	4	Value: 50,000		—	—	—
1902S Proof	—	Value: 50,000		—	—	—
1902S Proof Rare	—	Value: 50,000		—	—	—



KM# 17 5 POUNDS
39.9403 g., 0.9170 Gold 1.1775 oz. AGW **Ruler: Edward VII**
Obv: Head right **Rev:** St. George on horseback with sword slaying the dragon **Note:** Gilt lead electrotypes exist.

Date	Mintage	F	VF	XF	Unc	BU
1902S Proof; Rare	Est. 3	Value: 100,000		—	—	—
1902S Matte	Inc. above	Value: 100,000		—	—	—
1902S Proof; Rare	—	Value: 100,000		—	—	—
Note: Spink Australia Sale #30 11-89 nearly FDC realized \$38,500						

DECIMAL COINAGE



KM# 62 CENT
2.6000 g., Bronze, 17.51 mm. **Ruler: Elizabeth II Obv:** Young bust right **Rev:** Feather-tailed Glider **Edge:** Plain

Date	Mintage	F	VF	XF	Unc	BU
1966(c)	146,457,000	—	—	0.15	0.65	1.00
1966(c) Proof	18,000	Value: 5.00	—	—	—	—
1966(m)	238,990,000	—	0.15	0.25	1.00	2.50
Note: Blunted whisker on right						
1966(p)	26,620,000	0.15	0.30	1.25	5.00	10.00
Note: Blunted 2nd whisker from right						
1967	110,055,000	—	0.15	0.25	1.50	3.00
1968	19,930,000	0.15	0.30	1.25	9.00	18.00
1969	87,680,000	—	—	0.15	0.65	1.50
1969 Proof	13,000	Value: 3.00	—	—	—	—
1970	72,560,000	—	—	0.15	0.50	0.85
1970 Proof	15,000	Value: 2.50	—	—	—	—
1971	102,455,000	—	—	0.15	0.50	0.85
1971 Proof	10,000	Value: 2.50	—	—	—	—
1972	82,400,000	—	—	0.10	0.50	0.85
1972 Proof	10,000	Value: 2.50	—	—	—	—
1973	140,710,000	—	—	0.10	0.50	0.85

KM# 78 CENT
2.6000 g., Bronze, 17.51 mm. **Ruler: Elizabeth II Obv:** Crowned head right **Rev:** Feather-tailed Glider

Date	Mintage	F	VF	XF	Unc	BU
1985	38,300,000	—	—	—	0.20	0.40
1985 Proof	75,000	Value: 1.00	—	—	—	—
1986 In sets only	180,000	—	—	—	2.25	3.00
1986 Proof	67,000	Value: 3.00	—	—	—	—
1987	127,000,000	—	—	—	0.20	0.40
1987 Proof	70,000	Value: 1.00	—	—	—	—
1988	105,900,000	—	—	—	0.20	0.40
1988 Proof	106,000	Value: 1.00	—	—	—	—
1989	150,000,000	—	—	—	0.20	0.40
1989 Proof	67,000	Value: 1.00	—	—	—	—
1990	51,900,000	—	—	—	0.20	0.40
1990 Proof	53,000	Value: 2.00	—	—	—	—
1991 In sets only	148,000	—	—	—	2.25	3.00
1991 Proof	41,000	Value: 3.00	—	—	—	—

KM# 78a CENT
3.0100 g., 0.9250 Silver 0.0895 oz. ASW, 17.51 mm. **Ruler: Elizabeth II Obv:** Crowned head right **Rev:** Feather-tailed Glider

Date	Mintage	F	VF	XF	Unc	BU
1991 Proof	25,000	Value: 10.00	—	—	—	—

Note: In Proof sets only



KM# 63 2 CENTS
5.2000 g., Bronze, 21.6 mm. **Ruler: Elizabeth II Obv:** Young bust right **Rev:** Frilled Lizard

Date	Mintage	F	VF	XF	Unc	BU
1966(c)	145,226,000	—	—	0.10	0.65	1.00
1966(c) Proof	18,000	Value: 6.00	—	—	—	—
1966(m)	66,575,000	—	0.15	0.35	2.25	4.00

Date	Mintage	F	VF	XF	Unc	BU
1980	145,603,000	—	—	0.10	0.35	0.50
1980 Proof	68,000	Value: 1.25	—	—	—	—
1981	247,300,000	—	—	0.10	0.35	0.50
1981 Proof	86,000	Value: 1.25	—	—	—	—
1982	121,770,000	—	—	0.10	0.35	0.50
1982 Proof	100,000	Value: 1.25	—	—	—	—
1983	177,227,000	—	—	0.10	0.35	0.50
1983 Proof	80,000	Value: 1.25	—	—	—	—
1984	57,963,000	—	—	0.10	0.35	0.50
1984 Proof	61,000	Value: 1.25	—	—	—	—



KM# 79 2 CENTS

5.2000 g., Bronze, 21.6 mm. **Ruler:** Elizabeth II **Obv:** Crowned head right **Rev:** Frilled Lizard **Edge:** Plain

Date	Mintage	F	VF	XF	Unc	BU
1985	34,700,000	—	—	0.10	0.35	0.50
1985 Proof	75,000	Value: 1.25	—	—	—	—
1986 In sets only	180,000	—	—	—	2.50	3.50
1986 Proof	67,000	Value: 3.50	—	—	—	—
1987 In sets only	200,000	—	—	—	2.50	3.50
1987 Proof	70,000	Value: 3.50	—	—	—	—
1988	28,905,000	—	—	0.10	0.35	0.50
1988 Proof	106,000	Value: 1.25	—	—	—	—
1989	110,000,000	—	—	0.10	0.35	0.50
1989 Proof	67,000	Value: 2.00	—	—	—	—
1990 In sets only	103,000	—	—	0.10	25.00	30.00
1990 Proof	53,000	Value: 25.00	—	—	—	—
1991 In sets only	148,000	—	—	0.10	5.00	7.00
1991 Proof	41,000	Value: 5.00	—	—	—	—

KM# 79a 2 CENTS

6.0600 g., 0.9250 Silver 0.1802 oz. ASW, 21.6 mm. **Ruler:** Elizabeth II **Obv:** Crowned head right **Rev:** Frilled lizard

Date	Mintage	F	VF	XF	Unc	BU
1991 Proof	25,000	Value: 10.00	—	—	—	—

Note: In Proof sets only



KM# 64 5 CENTS

2.8000 g., Copper-Nickel, 19.4 mm. **Ruler:** Elizabeth II **Obv:** Young bust right **Rev:** Short-beaked Spiny Anteater **Note:** For 1966 dated examples, the length of the whisker on top of the forward-most claw at left will indicate the mint: Canberra (less than .5mm) or London (greater than .6mm).

Date	Mintage	F	VF	XF	Unc	BU
1966(c)	45,427,000	—	0.15	0.25	0.85	1.50
1966(c) Proof	18,000	Value: 7.50	—	—	—	—
1966(L)	30,000,000	—	0.15	0.25	1.00	1.75
1967	62,144,000	—	0.15	0.35	0.85	1.50
1968	67,336,000	—	0.15	0.40	0.85	1.50
1969	38,170,000	—	0.15	0.20	0.85	1.50
1969 Proof	13,000	Value: 7.50	—	—	—	—
1970	46,058,000	—	—	0.15	0.60	0.80
1970 Proof	15,000	Value: 5.00	—	—	—	—
1971	39,516,000	—	0.15	0.25	0.60	0.80
1971 Proof	10,000	Value: 5.00	—	—	—	—
1972	8,256,000	0.15	0.30	1.50	12.50	20.00
1972 Proof	10,000	Value: 5.00	—	—	—	—
1973	48,816,000	—	0.15	0.20	0.60	0.80
1973 Proof	10,000	Value: 5.00	—	—	—	—
1974	64,248,000	—	0.15	0.20	0.60	0.80
1974 Proof	11,000	Value: 5.00	—	—	—	—
1975	44,256,000	—	—	0.10	0.50	0.60
1975 Proof	23,000	Value: 2.00	—	—	—	—
1976	113,180,000	—	—	0.10	0.50	0.60
1976 Proof	21,000	Value: 3.00	—	—	—	—
1977	108,800,000	—	—	0.10	0.50	0.60
1977 Proof	55,000	Value: 2.00	—	—	—	—
1978	25,210,000	—	—	0.10	0.50	0.60
1978 Proof	39,000	Value: 2.00	—	—	—	—
1979	44,533,000	—	—	0.10	0.50	0.60
1979 Proof	36,000	Value: 2.00	—	—	—	—
1980	115,042,000	—	—	0.10	0.50	0.60
1980 Proof	68,000	Value: 2.00	—	—	—	—
1981	162,264,000	—	—	0.10	0.50	0.60
1981 Proof	86,000	Value: 2.00	—	—	—	—
1982	139,468,000	—	—	0.10	0.50	0.60
1982 Proof	100,000	Value: 2.00	—	—	—	—
1983	131,568,000	—	—	0.10	0.50	0.60
1983 Proof	80,000	Value: 2.00	—	—	—	—
1984	53,436,000	—	—	0.10	0.50	0.60
1984 Proof	61,000	Value: 2.00	—	—	—	—



KM# 80 5 CENTS

2.8000 g., Copper-Nickel, 19.25 mm. **Ruler:** Elizabeth II **Obv:** Crowned head right **Rev:** Short-beaked Spiny Anteater **Edge:** Reeded

Date	Mintage	F	VF	XF	Unc	BU
1985	170,000	—	—	—	10.00	15.00
Note: In Mint sets only						
1985 Proof	75,000	Value: 15.00	—	—	—	—
1986	180,000	—	—	—	2.50	3.50
Note: In Mint sets only						
1986 Proof	67,000	Value: 3.50	—	—	—	—
1987	73,500,000	—	—	—	0.50	0.60
1987 Proof	70,000	Value: 2.00	—	—	—	—
1988	106,100,000	—	—	—	0.50	0.60
1988 Proof	106,000	Value: 2.00	—	—	—	—
1989	75,000,000	—	—	—	0.50	0.60
1989 Proof	67,000	Value: 2.00	—	—	—	—
1990	33,200,000	—	—	—	0.50	0.60
1990 Proof	53,000	Value: 2.00	—	—	—	—
1991	18,400,000	—	—	—	0.50	0.60
1991 Proof	41,000	Value: 2.00	—	—	—	—
1992	36,200,000	—	—	—	0.50	0.60
1992 Proof	56,000	Value: 2.00	—	—	—	—
1993	93,840,000	—	—	—	0.50	0.60
1993 Proof	46,000	Value: 2.00	—	—	—	—
1994	146,669,000	—	—	—	0.50	0.60
1994 Proof	39,000	Value: 2.00	—	—	—	—
1995	84,987,000	—	—	—	0.50	0.60
1995 Proof	48,000	Value: 2.00	—	—	—	—
1996	79,210,000	—	—	—	0.50	0.60
1996 Proof	41,000	Value: 2.00	—	—	—	—
1997	100,680,000	—	—	—	0.50	0.60
1997 Proof	32,000	Value: 3.00	—	—	—	—
1998	88,532,000	—	—	—	0.40	0.50
1998 Proof	32,000	Value: 3.00	—	—	—	—

KM# 80a 5 CENTS

3.2700 g., 0.9250 Silver 0.0972 oz. ASW, 19.4 mm. **Ruler:** Elizabeth II **Obv:** Crowned head right **Rev:** Short-beaked Spiny Anteater

Date	Mintage	F	VF	XF	Unc	BU
1991 Proof	25,000	Value: 10.00	—	—	—	—

Note: In Proof sets only



KM# 401 5 CENTS

2.8300 g., Copper-Nickel, 19.4 mm. **Ruler:** Elizabeth II **Obv:** Head with tiara right **Rev:** Short-beaked Spiny Anteater **Edge:** Reeded

Date	Mintage	F	VF	XF	Unc	BU
1999	179,016,000	—	—	—	—	0.20
1999 Proof	28,000	Value: 3.00	—	—	—	—
2000	97,422,000	—	—	—	—	0.20
2000 Proof	64,000	Value: 4.00	—	—	—	—

KM# 481 5 CENTS

5.5300 g., 0.9990 Silver 0.1776 oz. ASW, 25 mm. **Ruler:** Elizabeth II **Series:** Masterpieces in Silver **Rev:** Half penny reverse design of KM#41 **Edge:** Reeded

Date	Mintage	F	VF	XF	Unc	BU
1999 Proof	15,000	Value: 10.00	—	—	—	—



KM# 65 10 CENTS

5.6500 g., Copper-Nickel, 23.6 mm. **Ruler:** Elizabeth II **Obv:** Young bust right **Rev:** Superb Lyre-bird **Note:** For 1966 dated examples, 11 spikes on the left Lyre-bird indicates a strike from Canberra, 12 spikes indicate a London strike.

Date	Mintage	F	VF	XF	Unc	BU
1966(c)	10,984,000	—	0.15	0.35	2.00	3.00
1966(c) Proof	18,000	Value: 8.00	—	—	—	—
1966(L)	30,000,000	—	0.15	0.35	2.00	3.00
1967	51,032,000	—	0.15	0.55	4.00	6.00
1968	57,194,000	—	0.15	0.45	4.50	6.50
1969	22,146,000	—	0.15	0.25	2.75	3.50
1969 Proof	13,000	Value: 8.50	—	—	—	—
1970	22,306,000	—	0.15	0.25	2.00	3.00
1970 Proof	15,000	Value: 6.50	—	—	—	—
1971	20,726,000	—	0.10	0.30	5.00	7.50

Date	Mintage	F	VF	XF	Unc	BU
1971 Proof	10,000	Value: 6.50	—	—	—	—
1972	12,502,000	—	0.10	0.50	8.00	11.00
1972 Proof	10,000	Value: 6.50	—	—	—	—
1973	27,320,000	—	0.10	0.15	2.00	3.00
1973 Proof	10,000	Value: 6.50	—	—	—	—
1974	46,550,000	—	0.10	0.15	2.00	3.00
1974 Proof	11,000	Value: 6.50	—	—	—	—
1975	50,900,000	—	0.10	0.15	0.75	1.00
1975 Proof	23,000	Value: 2.00	—	—	—	—
1976	57,060,000	—	0.10	0.15	0.75	1.00
1976 Proof	21,000	Value: 3.75	—	—	—	—
1977	10,940,000	—	0.10	0.15	0.75	1.00
1977 Proof	55,000	Value: 2.00	—	—	—	—
1978	48,400,000	—	0.10	0.15	0.50	0.75
1978 Proof	39,000	Value: 2.00	—	—	—	—
1979	36,950,000	—	0.10	0.15	0.50	0.75
1979 Proof	36,000	Value: 2.00	—	—	—	—
1980	55,084,000	—	0.10	0.15	0.50	0.75
1980 Proof	68,000	Value: 2.00	—	—	—	—
1981	116,060,000	—	0.10	0.15	0.50	0.75
Note: One 1981 coin was struck on a Sri Lanka 50 cents planchet, KM#135.1. It carries an approximate value of \$600						
1981 Proof	86,000	Value: 2.00	—	—	—	—
1982	61,492,000	—	0.10	0.15	0.50	0.75
1982 Proof	100,000	Value: 2.00	—			

KM# 482 10 CENTS

8.3600 g., 0.9990 Silver 0.2685 oz. ASW, 30 mm. **Ruler:** Elizabeth II **Series:** Masterpieces in Silver **Obv:** Head right **Rev:** Penny reverse design of KM#23 **Edge:** Reeded

Date	Mintage	F	VF	XF	Unc	BU
1999 Proof	15,000	Value: 12.00				



KM# 66 20 CENTS

11.3000 g., Copper-Nickel, 28.5 mm. **Ruler:** Elizabeth II **Obv:** Young bust right **Rev:** Duckbill Platypus **Note:** For 1966 dated examples, strikes from Canberra show a gap between sea line and right face of platypus

Date	Mintage	F	VF	XF	Unc	BU
1966(c)	28,223,000		0.20	1.00	10.00	16.00
1966(c) Proof	18,000	Value: 12.00				
1966(L)	—				500	850

Note: Wave on base of 2

1966(L) Proof	—	Value: 12.50				
1967	83,848,000		0.20	1.00	15.00	22.00
1968	40,537,000		1.00	5.00	30.00	40.00
1969	16,501,999		0.20	1.00	15.00	22.00
1969 Proof	13,000	Value: 13.50				
1970	23,271,000		0.20	0.50	7.00	10.00
1970 Proof	15,000	Value: 11.50				
1971	8,947,000		0.20	5.00	25.00	32.00
1971 Proof	10,000	Value: 11.50				
1972	16,643,000		0.15	0.50	8.00	11.00
1972 Proof	10,000	Value: 10.00				
1973	23,356,000		0.15	0.45	8.00	11.00
1973 Proof	10,000	Value: 10.00				
1974	33,548,000		0.15	0.45	8.00	11.00
1974 Proof	11,000	Value: 10.00				
1975	53,300,000		0.15	0.20	1.75	2.50
1975 Proof	23,000	Value: 2.25				
1976	59,774,000		0.15	0.20	1.00	1.50
1976 Proof	21,000	Value: 3.75				
1977	41,272,000		0.15	0.20	1.00	1.50
1977 Proof	55,000	Value: 2.25				
1978	37,400,000		0.15	0.20	1.00	1.50
1978 Proof	39,000	Value: 2.25				
1979	22,300,000		0.15	0.20	1.00	1.50
1979 Proof	36,000	Value: 2.25				
1980	84,400,000		0.15	0.20	0.70	1.00
1980 Proof	68,000	Value: 2.25				
1981	165,500,000		0.15	0.20	0.60	0.80

Note: Some 1981 dated coins were struck on a Hong Kong 2 Dollar planchet, KM#37. 6 pieces are reported. Each carries an approximate value of \$800

1981 Proof	86,000	Value: 2.25				
1982	76,600,000		0.15	0.20	0.60	0.80
1982 Proof	100,000	Value: 2.25				
1983	55,113,000		0.15	0.20	10.00	15.00
1983 Proof	80,000	Value: 10.00				
1984	27,820,000		0.15	0.20	12.00	17.00
1984 Proof	61,000	Value: 10.00				



KM# 82 20 CENTS

11.3000 g., Copper-Nickel, 28.5 mm. **Ruler:** Elizabeth II **Obv:** Crowned head right **Rev:** Duckbill Platypus

Date	Mintage	F	VF	XF	Unc	BU
1985	2,700,000		0.15	0.20	6.00	10.00
1985 Proof	75,000	Value: 10.00				
1986	180,000				6.00	10.00

Note: In mint sets only

1986 Proof	67,000	Value: 10.00				
1987	200,000				6.00	10.00

Note: In mint sets only

1987 Proof	70,000	Value: 10.00				
1988	240,000				6.00	10.00

Note: In mint sets only

1988 Proof	106,000	Value: 10.00				
1989	150,000				6.00	10.00
1989 Proof	67,000	Value: 10.00				
1990	103,000				6.00	10.00
1990 Proof	53,000	Value: 10.00				
1991	148,000				6.00	10.00
1991 Proof	41,000	Value: 10.00				
1992	118,000				6.00	10.00
1992 Proof	56,000	Value: 10.00				

Date	Mintage	F	VF	XF	Unc	BU
1993	84,000				6.00	10.00
1993 Proof	46,000	Value: 10.00				
1994	14,330,000				1.00	2.00
1994 Proof	39,000	Value: 3.50				
1995	4,840,000				15.00	25.00
1995 Proof	41,000	Value: 25.00				
1996	20,596,000				1.00	2.00
1996 Proof	41,000	Value: 10.00				
1997	16,730,000				1.00	2.00
1997 Proof	32,000	Value: 15.00				
1998	28,830,000				1.00	2.00
1998 Proof	32,000	Value: 10.00				

KM# 82a 20 CENTS

13.0900 g., 0.9250 Silver 0.3893 oz. ASW, 28.5 mm. **Ruler:** Elizabeth II **Obv:** Head right **Rev:** Duckbill Platypus

Date	Mintage	F	VF	XF	Unc	BU
1991 Proof	25,000	Value: 20.00				

Note: In Proof sets only



KM# 295 20 CENTS

11.3000 g., Copper-Nickel, 28.5 mm. **Ruler:** Elizabeth II **Subject:** 50th Anniversary - United Nations **Obv:** Crowned head right **Rev:** UN logo over value **Rev. Leg.:** UNITED NATIONS FIFTIETH ANNIVERSARY

Date	Mintage	F	VF	XF	Unc	BU
1995	4,800,000				2.00	4.00

KM# 410 20 CENTS

13.3600 g., 0.9990 Silver 0.4291 oz. ASW **Ruler:** Elizabeth II **Subject:** Masterpieces in Silver **Obv:** Queens head right **Rev:** 1927 Florin design

Date	Mintage	F	VF	XF	Unc	BU
1998 Proof	15,000	Value: 20.00				



KM# 403 20 CENTS

11.3000 g., Copper-Nickel, 26.87 mm. **Ruler:** Elizabeth II **Obv:** Head with tiara right **Rev:** Duckbill Platypus **Edge:** Reeded

Date	Mintage	F	VF	XF	Unc	BU
1999	64,181,000				0.60	0.80
1999 Proof	28,000	Value: 10.00				
2000	35,584,000				0.60	0.80
2000 Proof	64,000	Value: 15.00				

KM# 483 20 CENTS

2.9900 g., 0.9990 Silver 0.0960 oz. ASW, 17.5 mm. **Ruler:** Elizabeth II **Series:** Masterpieces in Silver **Obv:** Head right **Rev:** Threepence reverse design of KM#37 **Edge:** Reeded

Date	Mintage	F	VF	XF	Unc	BU
1999 Proof	15,000	Value: 20.00				



KM# 496 20 CENTS

13.3600 g., 0.9990 Silver 0.4291 oz. ASW, 28.5 mm. **Ruler:** Elizabeth II **Series:** Masterpieces in Silver - 2000 Set **Obv:** Head with tiara right **Rev:** Crowned bust right **Edge:** Reeded

Date	Mintage	F	VF	XF	Unc	BU
2000 Proof	15,000	Value: 20.00				



KM# 497 20 CENTS

13.3600 g., 0.9990 Silver 0.4291 oz. ASW, 28.5 mm. **Ruler:** Elizabeth II **Series:** Masterpieces in Silver - 2000 Set **Obv:** Rank-Broadley head with tiara right **Rev:** Crowned bust left **Edge:** Reeded

Date	Mintage	F	VF	XF	Unc	BU
2000 Proof	15,000	Value: 20.00				



KM# 498 20 CENTS

13.3600 g., 0.9990 Silver 0.4291 oz. ASW, 28.5 mm. **Ruler:** Elizabeth II **Series:** Masterpieces in Silver - 2000 Set **Obv:** Rank-Broadley head with tiara right **Rev:** Laureate bust right **Edge:** Reeded

Date	Mintage	F	VF	XF	Unc	BU
2000 Proof	15,000	Value: 20.00				



KM# 113 25 CENTS (The Dump)

7.7750 g., 0.9990 Silver 0.2497 oz. ASW **Ruler:** Elizabeth II **Obv:** Crowned head right **Rev:** Aboriginal Culture **Note:** The center "plug" coin issued with 1 Dollar, KM#112.

Date	Mintage	F	VF	XF	Unc	BU
1988 Proof	100,000	Value: 10.00				



KM# 132 25 CENTS (The Dump)

7.7750 g., 0.9990 Silver 0.2497 oz. ASW **Ruler:** Elizabeth II **Obv:** Crowned head right **Rev:** Wandjina of Aboriginal Mythology **Note:** The center "plug" coin issued with 1 Dollar, KM#131.

Date	Mintage	F	VF	XF	Unc	BU
1989 Proof	45,000	Value: 15.00				



KM# 155 25 CENTS (The Dump)

7.7750 g., 0.9990 Silver 0.2497 oz. ASW **Ruler:** Elizabeth II **Obv:** Crowned head right **Rev:** 3 Mythological Creatures **Note:** The center "plug" coin issued with 1 Dollar, KM#154.

Date	Mintage	F	VF	XF	Unc	BU
1990 Proof	30,000	Value: 17.50				



KM# 67 50 CENTS

13.2800 g., 0.8000 Silver 0.3416 oz. ASW, 31.5 mm. **Ruler:** Elizabeth II **Obv:** Young bust right **Rev:** Coat of arms with kangaroo and emu supporters

Date	Mintage	F	VF	XF	Unc	BU
1966	36,454,000				5.50	8.00

Note: On reverse, two parallel horizontal bars behind Emu's head.

1966 Proof	18,000	Value: 75.00				
------------	--------	--------------	--	--	--	--



KM# 68 50 CENTS

15.5500 g., Copper-Nickel, 31.5 mm. **Ruler:** Elizabeth II **Obv:** Young bust right **Rev:** Coat of arms with kangaroo and emu supporters **Edge:** 12-sided

Date	Mintage	F	VF	XF	Unc	BU
1969	14,015,000	—	0.45	1.00	10.00	16.50
1969 Proof	13,000	Value: 55.00				
1971	21,056,000	—	0.45	1.75	13.50	16.50
1971 Proof	10,000	Value: 35.00				
1972	5,586,000	—	0.45	2.50	20.00	30.00
1972 Proof	10,000	Value: 35.00				
1973	4,009,000	—	0.45	3.00	25.00	35.00
1973 Proof	10,000	Value: 35.00				
1974	8,962,000	—	0.45	2.00	15.00	20.00
1974 Proof	11,000	Value: 30.00				
1975	19,025,000	—	0.40	0.75	3.00	5.00
1975 Proof	23,000	Value: 10.00				
1976	27,280,000	—	0.40	0.75	3.00	5.00
1976 Proof	21,000	Value: 15.00				
1978	25,765,000	—	0.40	0.50	2.00	3.00
1978 Proof	39,000	Value: 4.00				
1979	24,886,000	—	0.40	0.50	2.00	3.00
1979 Proof	36,000	Value: 4.00				
1979	Inc. above	—	0.40	0.75	6.00	8.50

Note: On reverse, two parallel horizontal bars behind Emu's head.

1980	38,681,000	—	0.40	0.50	2.00	3.00
1980	Inc. above	—	0.40	0.75	5.00	7.00

Note: On reverse, two parallel horizontal bars behind Emu's head.

1980 Proof	68,000	Value: 3.50				
1981	24,168,000	—	0.40	0.50	1.00	1.50
1981 Proof	86,000	Value: 3.50				
1983	48,923,000	—	—	0.40	1.00	1.50
1983 Proof	80,000	Value: 3.75				
1984	26,281,000	—	—	0.40	1.00	1.50
1984 Proof	61,000	Value: 4.00				



KM# 69 50 CENTS

15.5500 g., Copper-Nickel, 31.5 mm. **Ruler:** Elizabeth II **Subject:** 200th Anniversary - Cook's Australian Voyage **Obv:** Young bust right **Rev:** Bust of Captain Cook at left, map of Australia at right

Date	Mintage	F	VF	XF	Unc	BU
1970	16,540,000	—	0.40	0.50	2.00	3.50
1970 Proof	15,000	Value: 40.00				

KM# 70 50 CENTS

15.5500 g., Copper-Nickel, 31.5 mm. **Ruler:** Elizabeth II **Subject:** Queen's Silver Jubilee **Obv:** Young bust right **Rev:** Circular geometric design

Date	Mintage	F	VF	XF	Unc	BU
1977	25,076,000	—	0.40	0.65	1.00	1.75
1977 Proof	55,000	Value: 4.00				



KM# A72 50 CENTS

Copper-Nickel, 31.5 mm. **Ruler:** Elizabeth II **Subject:** Mule **Obv:** Young bust right **Rev:** Sailing canoe-Takia, denomination below

Date	Mintage	F	VF	XF	Unc	BU
1978 Proof	—	Value: 700				



KM# 72 50 CENTS

15.5500 g., Copper-Nickel, 31.5 mm. **Ruler:** Elizabeth II **Subject:** Wedding of Prince Charles and Lady Diana **Rev:** Conjoined heads of Prince Charles and Lady Diana, left

Date	Mintage	F	VF	XF	Unc	BU
1981	44,100,000	—	0.40	0.50	1.00	1.50



KM# 74 50 CENTS

15.5500 g., Copper-Nickel, 31.5 mm. **Ruler:** Elizabeth II **Subject:** XII Commonwealth Games - Brisbane **Obv:** Young bust right **Rev:** Circle of images representing different sporting events

Date	Mintage	F	VF	XF	Unc	BU
1982	49,500,000	—	0.40	0.50	1.00	1.25
1982 Proof	100,000	Value: 4.00				



KM# 83 50 CENTS

15.5500 g., Copper-Nickel, 31.5 mm. **Ruler:** Elizabeth II **Obv:** Young bust with tiara right **Rev:** Coat of arms with kangaroo and emu supporters

Date	Mintage	F	VF	XF	Unc	BU
1985	1,000,000	—	—	2.00	6.00	10.00
1985 Proof	75,000	Value: 10.00				
1986 In sets only	180,000	—	—	—	6.00	10.00
1986 Proof	67,000	Value: 10.00				
1987 In sets only	200,000	—	—	—	6.00	10.00
1987 Proof	70,000	Value: 10.00				
1989 In sets only	—	—	—	—	6.00	10.00
1989 Proof	—	Value: 10.00				
1990 In sets only	—	—	—	—	6.00	10.00
1990 Proof	—	Value: 10.00				
1992 In sets only	—	—	—	—	6.00	10.00
1992 Proof	47,000	Value: 10.00				
1993	980,000	—	—	—	6.00	10.00
1993 Proof	—	Value: 10.00				
1996	19,297,000	—	—	—	1.50	2.25
1996 Proof	—	Value: 6.00				
1997	4,340,000	—	—	—	6.00	10.00
1997 Proof	—	Value: 16.00				



KM# 99 50 CENTS

15.5500 g., Copper-Nickel, 31.5 mm. **Ruler:** Elizabeth II **Subject:** Australian Bicentennial **Obv:** Crowned head right **Rev:** Captain Cook's ship sailing towards gridmarked map of Australia, compass at upper center **Rev. Leg.:** AUSTRALIA - 1788-1988

Date	Mintage	F	VF	XF	Unc	BU
1988	8,100,000	—	—	—	2.25	3.00
1988 Proof	106,000	Value: 4.00				

KM# 99a 50 CENTS

18.0000 g., 0.9250 Silver 0.5353 oz. ASW, 31.5 mm. **Ruler:** Elizabeth II **Subject:** Australian Bicentennial **Obv:** Crowned head right **Rev:** Captain Cook's ship sailing towards gridmarked map of Australia, compass at upper center

Date	Mintage	F	VF	XF	Unc	BU
1988 Proof	25,000	Value: 15.00				
1989 Proof	25,000	Value: 15.00				

KM# 127 50 CENTS

18.0000 g., 0.9250 Silver 0.5353 oz. ASW, 31.5 mm. **Ruler:** Elizabeth II **Subject:** Cook Commemorative **Obv:** Crowned head right **Rev:** Bust of Captain Cook at left, map of Australia at right

Date	Mintage	F	VF	XF	Unc	BU
1989 Proof	25,000	Value: 15.00				

KM# 128 50 CENTS

18.0000 g., 0.9250 Silver 0.5353 oz. ASW, 31.5 mm. **Ruler:** Elizabeth II **Subject:** Queen's Silver Jubilee **Obv:** Crowned head right **Rev:** Circular geometric design

Date	Mintage	F	VF	XF	Unc	BU
1989 Proof	25,000	Value: 15.00				

KM# 129 50 CENTS

18.0000 g., 0.9250 Silver 0.5353 oz. ASW, 31.5 mm. **Ruler:** Elizabeth II **Subject:** Wedding of Prince Charles and Lady Diana **Obv:** Crowned head right **Rev:** Conjoined heads of Prince Charles and Lady Diana left

Date	Mintage	F	VF	XF	Unc	BU
1989 Proof	25,000	Value: 15.00				

KM# 130 50 CENTS

18.0000 g., 0.9250 Silver 0.5353 oz. ASW, 31.5 mm. **Ruler:** Elizabeth II **Subject:** XII Commonwealth Games - Brisbane **Obv:** Crowned head right **Rev:** Circle of images representing different sporting events

Date	Mintage	F	VF	XF	Unc	BU
1989 Proof	25,000	Value: 15.00				



KM# 139 50 CENTS

15.5500 g., Copper-Nickel, 31.5 mm. **Ruler:** Elizabeth II **Subject:** 25th Anniversary of Decimal Currency **Obv:** Crowned head right **Rev:** Head of Merino ram

Date	Mintage	F	VF	XF	Unc	BU
1991	4,364,000	—	—	1.00	5.00	10.00
1991 Proof	—	Value: 12.50				

KM# 139a 50 CENTS

18.0000 g., 0.9250 Silver 0.5353 oz. ASW **Ruler:** Elizabeth II **Subject:** 25th Anniversary of Decimal Currency **Obv:** Crowned head right **Rev:** Head of Merino ram

Date	Mintage	F	VF	XF	Unc	BU
1991 Proof	25,000	Value: 20.00				

Note: In Proof sets only



KM# 257 50 CENTS

15.5000 g., Copper-Nickel, 31.5 mm. **Ruler:** Elizabeth II **Subject:** International Year of the Family **Obv:** Crowned head right **Rev:** Crude drawings depicting a family

Date	Mintage	F	VF	XF	Unc	BU
1994	21,200,000	—	—	1.00	3.00	5.00
1994 Proof	39,000	Value: 11.50				



KM# 294 50 CENTS
 15.5000 g., Copper-Nickel, 31.5 mm. **Ruler:** Elizabeth II
Subject: Weary Dunlop **Obv:** Crowned head right **Rev:** Bust of Dunlop at center, value below
Date **Mintage** **F** **VF** **XF** **Unc** **BU**
 1995 15,860,000 — — 0.85 1.50 2.50
 1995 Proof 48,000 Value: 11.50



KM# 364 50 CENTS
 15.5500 g., Copper-Nickel, 31.5 mm. **Ruler:** Elizabeth II
Subject: Discovery of Bass Strait **Obv:** Crowned head right **Rev:** Busts of Bass and Flinders, map of Australia at lower left
Date **Mintage** **F** **VF** **XF** **Unc** **BU**
 1998 22,390,000 — — 0.85 1.50 2.50
 1998 Proof 32,000 Value: 11.50

KM# 411 50 CENTS
 36.3100 g., 0.9990 Silver 1.1662 oz. ASW **Ruler:** Elizabeth II
Subject: Masterpieces in Silver **Obv:** Crowned head right **Rev:** 1937 crown design
Date **Mintage** **F** **VF** **XF** **Unc** **BU**
 1998 Proof 15,000 Value: 28.00



KM# 404 50 CENTS
 15.5500 g., Copper-Nickel, 31.51 mm. **Ruler:** Elizabeth II **Obv:** Head with tiara right **Rev:** Australian coat of arms with kangaroo and emu supporters **Edge:** Plain
Date **Mintage** **F** **VF** **XF** **Unc** **BU**
 1999 20,318,000 — — 0.85 1.50 2.50
 1999 Proof 28,000 Value: 12.50

KM# 484 50 CENTS
 3.2400 g., 0.9990 Silver 0.1041 oz. ASW, 19.4 mm. **Ruler:** Elizabeth II **Series:** Masterpieces in Silver **Obv:** Bust right **Rev:** Coat of arms with kangaroo and emu supporters **Edge:** Reeded
Date **Mintage** **F** **VF** **XF** **Unc** **BU**
 1999 Proof 15,000 Value: 20.00



KM# 437 50 CENTS
 15.5500 g., Copper-Nickel, 31.5 mm. **Ruler:** Elizabeth II **Subject:** Royal Visit **Obv:** Head with tiara right **Rev:** Australian flag above Canberra Parliament House, British crown at right **Edge:** Plain
Date **Mintage** **F** **VF** **XF** **Unc** **BU**
 2000 5,000 Value: 2.50

KM# 437a 50 CENTS
 18.2400 g., 0.9990 Silver 0.5858 oz. ASW, 31.5 mm. **Ruler:** Elizabeth II **Subject:** Royal Visit **Obv:** Head with tiara right **Rev:** Australian flag above Canberra Parliament House, British crown at right
Date **Mintage** **F** **VF** **XF** **Unc** **BU**
 2000 Proof 25,000 Value: 27.50



KM# 488.1 50 CENTS
 15.5500 g., Copper-Nickel, 31.5 mm. **Ruler:** Elizabeth II
Subject: Millennium **Obv:** Head with tiara right **Rev:** Australian flag **Edge:** Plain **Note:** Prev. KM#488.
Date **Mintage** **F** **VF** **XF** **Unc** **BU**
 2000 16,600,000 — — 2.00 3.00



KM# 488.2 50 CENTS
 15.5500 g., Copper-Nickel, 31.5 mm. **Ruler:** Elizabeth II
Subject: Millennium **Obv:** Head with tiara right **Rev:** Multicolor Australian flag **Edge:** Plain **Note:** Prev. KM#488.1.
Date **Mintage** **F** **VF** **XF** **Unc** **BU**
 2000 Proof 65,000 Value: 35.00

KM# 522 50 CENTS
 16.8860 g., 0.9990 Silver 0.5423 oz. ASW, 32.1 mm. **Ruler:** Elizabeth II **Series:** Dragons **Obv:** Head with tiara right **Rev:** Dragon **Edge:** Reeded
Date **Mintage** **F** **VF** **XF** **Unc** **BU**
 2000 Proof 5,000 Value: 30.00



KM# 499 50 CENTS
 36.3100 g., 0.9990 Silver 1.1662 oz. ASW, 38.7 mm. **Ruler:** Elizabeth II **Series:** Masterpieces in Silver - 2000 Set **Obv:** Rank-Broadley head with tiara right **Rev:** Head left **Edge:** Reeded
Date **Mintage** **F** **VF** **XF** **Unc** **BU**
 2000 Proof 15,000 Value: 28.00



KM# 112 DOLLAR (Holey Dollar)
 31.1000 g., 0.9990 Silver 0.9988 oz. ASW **Ruler:** Elizabeth II
Subject: Aboriginal Culture **Obv:** Holey dollar with legend around **Rev:** Holey dollar with snake around eating its tail **Note:** The "outer ring" coin issued with the center "plug" 25 cents, KM#113.
Date **Mintage** **F** **VF** **XF** **Unc** **BU**
 1988 Proof 100,000 Value: 35.00



KM# 131 DOLLAR (Holey Dollar)
 31.1000 g., 0.9990 Silver 0.9988 oz. ASW **Ruler:** Elizabeth II **Obv:** Holey dollar with small silhouette of crowned Queen at top dividing legend, value at bottom **Rev:** 2 crocodiles around hole **Note:** The "outer ring" coin issued with the center "plug" 25 cents, KM#132.
Date **Mintage** **F** **VF** **XF** **Unc** **BU**
 1989 Proof 45,000 Value: 35.00



KM# 154 DOLLAR (Holey Dollar)
 31.1000 g., 0.9990 Silver 0.9988 oz. ASW **Ruler:** Elizabeth II
Rev: Stylized Natives and Jungle Note: The "outer ring" coin issued with the center "plug" 25 cents, KM#155.
Date **Mintage** **F** **VF** **XF** **Unc** **BU**
 1990 Proof 30,000 Value: 40.00



KM# 77 DOLLAR
 9.0000 g., Nickel-Aluminum-Copper, 25 mm. **Ruler:** Elizabeth II
Obv: Young bust right **Rev:** 5 kangaroos, denomination **Edge:** Smooth, reeded alternating edge
Date **Mintage** **F** **VF** **XF** **Unc** **BU**
 1984 185,985,000 — — 1.00 2.00 5.00
 1984 Proof 159,000 Value: 9.00



KM# 84 DOLLAR
 9.0000 g., Nickel-Aluminum-Copper, 25 mm. **Ruler:** Elizabeth II
Obv: Crowned head right **Rev:** 5 kangaroos, value **Edge:** Smooth, reeded alternating edge
Date **Mintage** **F** **VF** **XF** **Unc** **BU**
 1985 91,400,000 — — 1.00 4.00 5.00
 1985 Proof 75,000 Value: 9.00
 1987 In sets only 200,000 — — 5.00 6.00
 1987 Proof 70,000 Value: 9.00
 1989 — — — 1.00 4.00 5.00
 1989 Proof — Value: 9.00
 1990 — — — 1.00 9.00 11.00
 1990 Proof — Value: 9.00
 1991 — — — 1.00 4.00 5.00
 1991 Proof — Value: 9.00
 1994 47,639,000 — — 1.00 6.00 9.00

Date	Mintage	F	VF	XF	Unc	BU
1994 Proof	—	Value: 9.00	—	—	—	—
1995	21,412,000	—	—	1.00	4.00	6.00
1995 Proof	—	Value: 9.00	—	—	—	—
1998	16,248,000	—	—	1.00	4.00	6.00
1998 Proof	—	Value: 9.00	—	—	—	—

KM# 84a DOLLAR

11.4900 g., 0.9250 Silver 0.3417 oz. ASW, 25 mm. **Ruler:** Elizabeth II **Subject:** Masterpieces in Silver **Obv:** Crowned head right **Rev:** 5 kangaroos, value

Date	Mintage	F	VF	XF	Unc	BU
1990 Proof	25,000	Value: 35.00	—	—	—	—
1991 Proof	23,000	Value: 35.00	—	—	—	—

Note: In Proof sets only



KM# 87 DOLLAR

9.0000 g., Nickel-Aluminum-Copper, 25 mm. **Ruler:** Elizabeth II **Subject:** International Year of Peace **Obv:** Crowned head right **Rev:** Dove above hands within wreath, value and legend below **Rev. Leg.:** INTERNATIONAL YEAR OF PEACE **Edge:** Smooth, reeded alternating edge

Date	Mintage	F	VF	XF	Unc	BU
1986	25,100,000	—	—	—	4.00	6.00
1986 Proof	67,000	Value: 20.00	—	—	—	—

KM# 87a DOLLAR

11.4900 g., 0.9250 Silver 0.3417 oz. ASW, 25 mm. **Ruler:** Elizabeth II **Subject:** Masterpieces in Silver **Obv:** Crowned head right

Date	Mintage	F	VF	XF	Unc	BU
1990 Proof	25,000	Value: 35.00	—	—	—	—



KM# 100 DOLLAR

9.0000 g., Aluminum-Bronze, 25 mm. **Ruler:** Elizabeth II **Subject:** Aboriginal Art **Obv:** Crowned head right **Rev:** Kangaroo on artistic patterned background, denomination below **Edge:** Reeded, smooth alternating edge

Date	Mintage	F	VF	XF	Unc	BU
1988	20,294,000	—	—	—	4.00	6.00
1988 Proof	106,000	Value: 20.00	—	—	—	—

KM# 100a DOLLAR

11.4900 g., 0.9250 Silver 0.3417 oz. ASW, 25 mm. **Ruler:** Elizabeth II **Subject:** Masterpieces in Silver **Obv:** Crowned head right **Rev:** Kangaroo on artistic patterned background, denomination below

Date	Mintage	F	VF	XF	Unc	BU
1988 Proof	25,000	Value: 35.00	—	—	—	—
1990 Proof	25,000	Value: 35.00	—	—	—	—



KM# 175 DOLLAR

9.0000 g., Nickel-Aluminum-Copper, 25.12 mm. **Ruler:** Elizabeth II **Subject:** Barcelona - 25th Olympics **Obv:** Crowned head right **Rev:** Female javelin thrower **Edge:** Alternating reeded and plain sections

Date	Mintage	F	VF	XF	Unc	BU
1992	13,996	—	—	—	65.00	—

Note: RAM wallet

1992	Inc. above	—	—	—	55.00	—
------	------------	---	---	---	-------	---

Note: Olympic wallet

1992 Proof	2,940	Value: 165	—	—	—	—
------------	-------	------------	---	---	---	---

1992	23,500	—	—	—	70.00	—
------	--------	---	---	---	-------	---

Note: Olympic card

KM# 175a.1 DOLLAR

11.4900 g., 0.9250 Silver 0.3417 oz. ASW, 25 mm. **Ruler:** Elizabeth II **Subject:** Barcelona - 25th Olympiad **Obv:** Crowned head right **Rev:** Female javelin thrower

Date	Mintage	F	VF	XF	Unc	BU
1992 Proof	12,500	Value: 145	—	—	—	—

Note: In Proof sets only

KM# 175a.2 DOLLAR

11.4900 g., 0.9250 Silver 0.3417 oz. ASW, 25 mm. **Ruler:** Elizabeth II **Subject:** XXV Olympiad - Barcelona **Obv:** Crowned head right **Rev:** Female javelin thrower **Edge:** Reeded

Date	Mintage	F	VF	XF	Unc	BU
1992 Proof	2,500	Value: 300	—	—	—	—



KM# 208 DOLLAR

9.0000 g., Nickel-Aluminum-Copper, 25 mm. **Ruler:** Elizabeth II **Obv:** Crowned head right **Rev:** Stylized tree above value, 2 hands above Landcare Australia **Edge:** Reeded, smooth alternating edge **Note:** Visitors at mints and coin shows were allowed to strike a coin for a fee at the following C - Canberra, M - Hall of Manufacturers Pavilion Coin Show, Melbourne and S - Sydney International Coin Fair.

Date	Mintage	F	VF	XF	Unc	BU
1993	17,917,000	—	—	—	3.00	4.50
1993 Proof	—	Value: 16.50	—	—	—	—
1993C	91,993	—	—	—	6.00	8.00
1993M	60,104	—	—	—	7.50	10.00
1993S	87,939	—	—	—	6.00	8.00

KM# 208a.1 DOLLAR

Silver, 25 mm. **Ruler:** Elizabeth II **Obv:** Crowned head right **Rev:** Stylized tree, value below, hands above Landcare Australia **Edge:** Alternating reeded and plain sections

Date	Mintage	F	VF	XF	Unc	BU
1993 Proof	20,000	Value: 42.50	—	—	—	—

KM# 208a.2 DOLLAR

Silver, 25 mm. **Ruler:** Elizabeth II **Obv:** Crowned head right **Rev:** Stylized tree, value below, hands above Landcare Australia **Edge:** Reeded

Date	Mintage	F	VF	XF	Unc	BU
1993 Proof	5,000	Value: 110	—	—	—	—



KM# 258 DOLLAR

9.0000 g., Nickel-Aluminum-Copper, 25 mm. **Ruler:** Elizabeth II **Subject:** 10th Anniversary - Introduction of Dollar Coin **Rev:** Paper money with coin design at left divides dates **Edge:** Reeded, smooth alternating edge

Date	Mintage	F	VF	XF	Unc	BU
1994C	123,318	—	—	—	15.00	17.50
1994M	65,440	—	—	—	17.50	20.00
1994S	74,426	—	—	—	17.50	20.00

KM# 258a.1 DOLLAR

14.4900 g., 0.9250 Silver 0.4309 oz. ASW, 25 mm. **Ruler:** Elizabeth II **Subject:** 10th Anniversary - Introduction of Dollar Coin **Rev:** Paper money with coin design at left divides dates **Edge:** Reeded and plain sections

Date	Mintage	F	VF	XF	Unc	BU
1994 Proof	20,000	Value: 52.50	—	—	—	—

KM# 258a.2 DOLLAR

14.4900 g., 0.9250 Silver 0.4309 oz. ASW, 25 mm. **Ruler:** Elizabeth II **Subject:** 10th Anniversary - Introduction of Dollar Coin **Rev:** Paper money with coin design at left divides dates **Edge:** Reeded

Date	Mintage	F	VF	XF	Unc	BU
1994 Proof	5,000	Value: 125	—	—	—	—



KM# 269 DOLLAR

9.0000 g., Nickel-Aluminum-Copper, 25 mm. **Ruler:** Elizabeth II **Subject:** A.B. Banjo Paterson - Waltzing Matilda **Obv:** Crowned head right **Rev:** 3/4-length figure of Banjo Paterson on a walkabout with walking stick **Edge:** Reeded, smooth alternating edge

Date	Mintage	F	VF	XF	Unc	BU
1995B	74,353	—	—	—	35.00	45.00
1995C	156,453	—	—	—	28.00	30.00
1995M	74,255	—	—	—	35.00	40.00
1995S	82,810	—	—	—	30.00	35.00

KM# 269a.1 DOLLAR

14.4900 g., 0.9250 Silver 0.4309 oz. ASW, 25 mm. **Ruler:** Elizabeth II **Subject:** A.B. Banjo Paterson - Waltzing Matilda **Obv:** Crowned head right **Rev:** 3/4-length figure of Banjo Paterson on a walkabout with walking stick **Edge:** Alternating reeded and plain sections

Date	Mintage	F	VF	XF	Unc	BU
1995 Proof	20,000	Value: 70.00	—	—	—	—

KM# 269a.2 DOLLAR

14.4900 g., 0.9250 Silver 0.4309 oz. ASW, 25 mm. **Ruler:** Elizabeth II **Subject:** A.B. Banjo Paterson - Waltzing Matilda **Obv:** Crowned head right **Rev:** 3/4-length figure of Banjo Paterson on a walkabout with walking stick **Edge:** Reeded

Date	Mintage	F	VF	XF	Unc	BU
1995 Proof	2,500	Value: 120	—	—	—	—



KM# 310 DOLLAR

9.0000 g., Nickel-Aluminum-Copper, 25 mm. **Ruler:** Elizabeth II **Subject:** Sir Henry Parkes **Obv:** Crowned head right **Rev:** Large head of Sir Henry Parkes half facing right, legend around **Rev. Leg.:** SIR HENRY PARKES 1815-1896, FATHER OF FEDERATION **Edge:** Reeded, smooth alternating edge

Date	Mintage	F	VF	XF	Unc	BU
1996	26,200,000	—	—	—	5.00	6.00
1996 Proof	—	—	—	—	—	—
1996A	29,127	—	—	—	11.50	13.50
1996B	41,128	—	—	—	7.50	10.00
1996C	272,980	—	—	—	6.00	8.00
1996M	38,030	—	—	—	11.50	13.50
1996S	72,186	—	—	—	7.50	10.00

KM# 310a DOLLAR

11.4900 g., 0.9250 Silver 0.3417 oz. ASW, 25 mm. **Ruler:** Elizabeth II **Subject:** Sir Henry Parkes **Obv:** Crowned head right **Rev:** Large head of Sir Henry Parkes half facing right, legend around **Rev. Leg.:** SIR HENRY PARKES 1815-1896, FATHER OF FEDERATION

Date	Mintage	F	VF	XF	Unc	BU
1996 Proof	20,000	Value: 50.00	—	—	—	—



KM# 326 DOLLAR

31.1035 g., 0.9990 Silver 0.9990 oz. ASW **Ruler:** Elizabeth II **Subject:** 30th Anniversary - Decimal Coinage **Obv:** Crowned head right **Rev:** Map and seven different coin designs

Date	Mintage	F	VF	XF	Unc	BU
1996 Proof	19,927	Value: 100	—	—	—	—



KM# 327 DOLLAR

9.0000 g., Nickel-Aluminum-Copper, 25 mm. **Ruler:** Elizabeth II **Subject:** Sir Charles Kingsford Smith **Obv:** Crowned head right **Rev:** Pilot above airplane, dates

Date	Mintage	F	VF	XF	Unc	BU
1997	24,381,000	—	—	—	20.00	22.50

KM# 721 DOLLAR

31.6300 g., 0.9990 Silver 1.0159 oz. ASW, 39.9 mm. **Ruler:** Elizabeth II **Obv:** Crowned head right **Rev:** Old Parliament building above 1927 one florin KM #31 coin design **Edge:** Reeded
Date **Mintage** **F** **VF** **XF** **Unc** **BU**
 1997 Proof — Value: 65.00

KM# 355a DOLLAR

11.6600 g., 0.9990 Silver 0.3745 oz. ASW, 25 mm. **Ruler:** Elizabeth II **Subject:** Sir Charles Kingsford Smith **Obv:** Crowned head right **Rev:** Head of Sir Smith over airplane over world map
Date **Mintage** **F** **VF** **XF** **Unc** **BU**
 1997 Proof 20,000 Value: 55.00



KM# 355 DOLLAR

9.0000 g., Nickel-Aluminum-Copper, 25 mm. **Ruler:** Elizabeth II **Subject:** Sir Charles Kingsford Smith **Obv:** Crowned head right **Rev:** Head of Sir Smith over airplane over world map
Date **Mintage** **F** **VF** **XF** **Unc** **BU**
 1997A 33,060 — — — 22.50 25.00
 1997B 40,800 — — — 22.50 25.00
 1997C 244,450 — — — 18.50 20.00
 1997M 48,120 — — — 22.50 25.00
 1997S 89,800 — — — 20.00 22.50



KM# 366 DOLLAR

9.0000 g., Nickel-Aluminum-Copper, 25 mm. **Ruler:** Elizabeth II **Obv:** Crowned head right **Rev:** Bust of Howard Florey facing
Date **Mintage** **F** **VF** **XF** **Unc** **BU**
 1998A 21,120 — — — 11.50 13.50
 1998B 29,914 — — — 11.50 13.50
 1998C 82,035 — — — 9.00 11.50
 1998M 21,309 — — — 11.50 13.50
 1998S 58,514 — — — 9.00 11.50

KM# 366a DOLLAR

11.6600 g., 0.9990 Silver 0.3745 oz. ASW, 25 mm. **Ruler:** Elizabeth II **Obv:** Crowned head right **Rev:** Bust of Howard Florey facing
Date **Mintage** **F** **VF** **XF** **Unc** **BU**
 1998 Proof 20,000 Value: 55.00

KM# 412 DOLLAR

31.1035 g., 0.9990 Silver 0.9990 oz. ASW **Ruler:** Elizabeth II **Subject:** 10th Anniversary - New Parliament House **Obv:** Crowned head right **Rev:** Parliament building
Date **Mintage** **F** **VF** **XF** **Unc** **BU**
 1998 Proof 17,096 Value: 50.00

KM# 722 DOLLAR

31.5100 g., 0.9990 Silver 1.0120 oz. ASW, 39.9 mm. **Ruler:** Elizabeth II **Obv:** Crowned head right **Rev:** Old Parliament building above 1988 5 dollar KM #102 coin design **Edge:** Reeded
Date **Mintage** **F** **VF** **XF** **Unc** **BU**
 1998 Proof 21,791 Value: 50.00

KM# 485 DOLLAR

6.5700 g., 0.9990 Silver 0.2110 oz. ASW, 23.6 mm. **Ruler:** Elizabeth II **Series:** Masterpieces in Silver **Obv:** Head right **Rev:** Ram left above denomination and date **Edge:** Reeded
Date **Mintage** **F** **VF** **XF** **Unc** **BU**
 1999 Proof 15,000 Value: 18.00



KM# 400 DOLLAR

9.0000 g., Nickel-Aluminum-Copper, 25 mm. **Ruler:** Elizabeth II **Obv:** Rank-Broadley head with tiara right **Rev:** Anzac soldier wearing bush hat, 3/4 left
Date **Mintage** **F** **VF** **XF** **Unc** **BU**
 1999A 28,681 — — — 25.00 28.00
 1999C 126,161 — — — 22.50 25.00
 1999M 49,841 — — — 22.50 25.00
 1999S 53,286 — — — 22.50 25.00
 1999B 33,634 — — — 25.00 28.00
 2000 47,830 — — — 85.00 95.00

KM# 400a DOLLAR

11.6600 g., 0.9990 Silver 0.3745 oz. ASW, 25 mm. **Ruler:** Elizabeth II **Subject:** The Last of the Anzacs **Obv:** Rank-Broadley head with tiara right **Rev:** Anzac soldier wearing bush hat **Edge:** Reeded and plain sections on edge
Date **Mintage** **F** **VF** **XF** **Unc** **BU**
 1999 Proof 25,000 Value: 70.00



KM# 405 DOLLAR

9.0000 g., Nickel-Aluminum-Copper, 25 mm. **Ruler:** Elizabeth II **Subject:** International Year of Older People **Obv:** Crowned head right **Rev:** IYOP logo **Leg.:** TOWARDS A SOCIETY FOR ALL AGES - INTERNATIONAL YEAR OF OLDER PERSONS
Date **Mintage** **F** **VF** **XF** **Unc** **BU**
 1999 29,218,000 — — — 4.50 5.50
 1999 Proof — Value: 18.50



KM# 476 DOLLAR

31.1035 g., 0.9990 Silver 0.9990 oz. ASW **Ruler:** Elizabeth II **Subject:** Majestic Images **Obv:** Head with tiara right **Rev:** Conjoined busts of Queen Elizabeth II **Edge:** Reeded
Date **Mintage** **F** **VF** **XF** **Unc** **BU**
 1999 Proof 17,000 Value: 55.00

KM# 422 DOLLAR

9.0000 g., Nickel-Aluminum-Copper, 25 mm. **Ruler:** Elizabeth II **Subject:** HMAS Sydney II **Obv:** Head with tiara right **Rev:** Ship above denomination **Edge:** Reeded
Date **Mintage** **F** **VF** **XF** **Unc** **BU**
 2000C 71,367 — — — 18.00 20.00
 2000S 34,277 — — — 18.00 20.00

KM# 422a DOLLAR

11.6600 g., 0.9990 Silver 0.3745 oz. ASW, 25 mm. **Ruler:** Elizabeth II **Obv:** Head with tiara right **Rev:** HMAS Sydney II above value
Date **Mintage** **F** **VF** **XF** **Unc** **BU**
 2000 Proof 20,000 Value: 55.00



KM# 489 DOLLAR

9.0000 g., Aluminum-Bronze, 25 mm. **Ruler:** Elizabeth II **Subject:** Kangaroos **Obv:** Head with tiara right **Rev:** Circle of 5 kangaroos **Edge:** Reeded and plain sections
Date **Mintage** **F** **VF** **XF** **Unc** **BU**
 2000 7,592,000 — — — 18.00 20.00



KM# 493 DOLLAR

9.0000 g., Nickel-Aluminum-Copper, 24.9 mm. **Ruler:** Elizabeth II **Subject:** Victoria Cross **Obv:** Head with tiara right **Rev:** The Victoria Cross **Edge:** Reeded and plain sections
Date **Mintage** **F** **VF** **XF** **Unc** **BU**
 2000 49,877 — — — 165 175



KM# 509 DOLLAR

31.1035 g., 0.9990 Silver 0.9990 oz. ASW, 40 mm. **Ruler:** Elizabeth II **Subject:** Proclamation Coins of Australia **Obv:** Head with tiara right **Rev:** The Cartwell Penny of 1797 **Edge:** Reeded
Date **Mintage** **F** **VF** **XF** **Unc** **BU**
 2000 Proof — Value: 45.00



KM# 514 DOLLAR

31.1035 g., 0.9990 Silver 0.9990 oz. ASW, 40.4 mm. **Ruler:** Elizabeth II **Subject:** Millennium **Obv:** Head with tiara right **Rev:** Gold inlay earth and radiant sun as seen from the moon's surface **Edge:** Reeded
Date **Mintage** **F** **VF** **XF** **Unc** **BU**
 2000 Prooflike 30,000 — — — 37.50



KM# 529.1 DOLLAR

9.0000 g., Nickel-Aluminum-Copper, 24.9 mm. **Ruler:** Elizabeth II **Subject:** Olympiflex Exhibition **Obv:** Head with tiara right **Rev:** Denomination and Olympic logo **Edge:** Plain, Incuse SYDNEY
Date **Mintage** **F** **VF** **XF** **Unc** **BU**
 2000 98,567 — — — 15.00 17.50

KM# 529.2 DOLLAR

9.0000 g., Nickel-Aluminum-Copper, 24.9 mm. **Ruler:** Elizabeth II **Obv:** Head with tiara right **Rev:** Denomination and Olympic logo **Edge:** Plain, Incuse CANBERRA

Date	Mintage	F	VF	XF	Unc	BU
2000	72,573	—	—	—	15.00	17.50



KM# 101 2 DOLLARS

6.6000 g., Aluminum-Bronze, 20.62 mm. **Ruler:** Elizabeth II **Subject:** Aboriginal Man **Obv:** Crowned head right **Rev:** 1/2-length figure of Aboriginal man at left, 5 stars above value **Edge:** Reeded, smooth alternating edge

Date	Mintage	F	VF	XF	Unc	BU
1988	160,700,000	—	—	—	4.25	5.00
1988 Proof	106,000	Value: 7.50	—	—	—	—
1989	30,000,000	—	—	—	4.25	5.00
1989 Proof	—	Value: 7.50	—	—	—	—
1990	8,700,000	—	—	—	4.25	5.00
1990 Proof	—	Value: 7.50	—	—	—	—
1991	—	—	—	—	4.25	5.00
1991 Proof	—	Value: 7.50	—	—	—	—
1992	11,500,000	—	—	—	4.25	5.00
1992 Proof	47,000	Value: 7.50	—	—	—	—
1993	4,870,000	—	—	—	6.00	9.00
1993 Proof	—	Value: 7.50	—	—	—	—
1994	22,143,000	—	—	—	4.50	6.00
1994 Proof	—	Value: 10.00	—	—	—	—
1995	13,929,000	—	—	—	4.25	5.00
1995 Proof	—	Value: 10.00	—	—	—	—
1996	13,909,000	—	—	—	4.25	5.00
1996 Proof	—	Value: 10.00	—	—	—	—
1997	19,039,000	—	—	—	4.50	6.00
1997 Proof	—	Value: 10.00	—	—	—	—
1998	8,719,000	—	—	—	4.25	5.00
1998 Proof	—	Value: 10.00	—	—	—	—

KM# 101a 2 DOLLARS

8.4300 g., 0.9250 Silver 0.2507 oz. ASW, 20.62 mm. **Ruler:** Elizabeth II **Obv:** Crowned head right **Rev:** Aborigine man at left, 5 stars above value at right

Date	Mintage	F	VF	XF	Unc	BU
1988 Proof	25,000	Value: 14.50	—	—	—	—
1991 Proof	23,000	Value: 14.50	—	—	—	—

Note: In Proof sets only



KM# 406 2 DOLLARS

6.6000 g., Aluminum-Bronze, 20.62 mm. **Ruler:** Elizabeth II **Obv:** Head right **Rev:** Aboriginal man at left, stars above at right **Edge:** Reeded, smooth alternating edge

Date	Mintage	F	VF	XF	Unc	BU
1999	10,494,000	—	—	—	6.00	10.00
1999 Proof	—	Value: 11.50	—	—	—	—
2000	5,706,000	—	—	—	7.50	12.50
2000 Proof	—	Value: 20.00	—	—	—	—



KM# 486 2 DOLLARS

13.3600 g., 0.9990 Silver 0.4291 oz. ASW, 28.5 mm. **Ruler:** Elizabeth II **Series:** Masterpieces in Silver **Obv:** Crowned head right **Rev:** St. George on horseback slaying the dragon **Edge:** Reeded

Date	Mintage	F	VF	XF	Unc	BU
1999 Proof	15,000	Value: 22.00	—	—	—	—



KM# 500 2 DOLLARS

8.5500 g., 0.9990 Silver 0.2746 oz. ASW, 20.5 mm. **Ruler:**

Elizabeth II **Series:** Masterpieces in Silver - 2000 Set **Obv:** Head with tiara right **Rev:** Queen Victoria's bust, older with veiled head, left **Edge:** Reeded

Date	Mintage	F	VF	XF	Unc	BU
2000 Proof	15,000	Value: 27.50	—	—	—	—



KM# 102 5 DOLLARS

Aluminum-Bronze, 38.74 mm. **Ruler:** Elizabeth II **Obv:** Crowned head right **Rev:** Parliament House, Value below

Date	Mintage	F	VF	XF	Unc	BU
1988	3,000,000	—	—	—	5.00	6.50
1988 Proof	80,000	Value: 15.00	—	—	—	—

KM# 102a 5 DOLLARS

35.7900 g., 0.9250 Silver 1.0643 oz. ASW, 38.74 mm. **Ruler:** Elizabeth II **Obv:** Crowned head right **Rev:** Parliament House

Date	Mintage	F	VF	XF	Unc	BU
1988 Proof	25,000	Value: 18.50	—	—	—	—



KM# 134 5 DOLLARS

Aluminum-Bronze, 38.74 mm. **Ruler:** Elizabeth II **Subject:** ANZAC Memorial **Obv:** Crowned head right **Rev:** Simpson and his donkey, value at top left

Date	Mintage	F	VF	XF	Unc	BU
1990	774,349	—	—	—	5.50	7.00
1990 Proof	33,752	Value: 37.50	—	—	—	—



KM# 190 5 DOLLARS

Aluminum-Bronze, 38.74 mm. **Ruler:** Elizabeth II **Subject:** Australian Role in Space Industry, value at bottom **Obv:** Crowned head right

Date	Mintage	F	VF	XF	Unc	BU
1992	238,979	—	—	—	6.00	7.50
1992 Proof	25,006	Value: 20.00	—	—	—	—



KM# 213 5 DOLLARS

35.7900 g., 0.9250 Silver 1.0643 oz. ASW **Ruler:** Elizabeth II **Subject:** Aboriginal Exploration, value bottom left **Obv:** Crowned head right **Rev:** Aborigine with spear in front of Australian geophysical map

Date	Mintage	F	VF	XF	Unc	BU
1993 Proof	20,000	Value: 24.00	—	—	—	—



KM# 214 5 DOLLARS

35.7900 g., 0.9250 Silver 1.0643 oz. ASW **Ruler:** Elizabeth II **Obv:** Crowned head right **Rev:** Bust of Abel Tasman in front of Australian map, value at top right

Date	Mintage	F	VF	XF	Unc	BU
1993 Proof	20,000	Value: 24.00	—	—	—	—



KM# 215 5 DOLLARS

35.7900 g., 0.9250 Silver 1.0643 oz. ASW **Ruler:** Elizabeth II **Obv:** Crowned head right **Rev:** Bust left in front of Australian map, large value to right of head

Date	Mintage	F	VF	XF	Unc	BU
1993 Proof	20,000	Value: 24.00	—	—	—	—



KM# 216 5 DOLLARS

35.7900 g., 0.9250 Silver 1.0643 oz. ASW **Ruler:** Elizabeth II **Obv:** Crowned head right **Rev:** Bust left in front of Australian map with value upper right

Date	Mintage	F	VF	XF	Unc	BU
1993 Proof	20,000	Value: 24.00	—	—	—	—



KM# 217 5 DOLLARS
 35.7900 g., 0.9250 Silver 1.0643 oz. ASW **Ruler:** Elizabeth II
Obv: Crowned head right **Rev:** Heads at left in front of Australian map with value upper right
Date **Mintage** **F** **VF** **XF** **Unc** **BU**
 1993 Proof 20,000 Value: 22.50



KM# 266 5 DOLLARS
 31.1040 g., 0.9250 Silver 0.9250 oz. ASW **Ruler:** Elizabeth II
Subject: Australian Explorers **Obv:** Crowned head right **Rev:** Bust 3/4 right, to right of route he explored on map, value above map
Date **Mintage** **F** **VF** **XF** **Unc** **BU**
 1994 Proof Est. 20,000 Value: 20.00



KM# 304 5 DOLLARS
 35.7900 g., 0.9250 Silver 1.0643 oz. ASW **Ruler:** Elizabeth II
Subject: Cobb and Co. 1853 **Obv:** Crowned head right **Rev:** Cobb & Co. Company stagecoach, value above
Date **Mintage** **F** **VF** **XF** **Unc** **BU**
 1995 Proof 20,000 Value: 20.00



KM# 224 5 DOLLARS
 Bi-Metallic Aluminum-Bronze center in Stainless Steel ring, 28.12 mm. **Ruler:** Elizabeth II **Subject:** Women's Enfranchisement - 100-Year Anniversary of Women's Vote in South Australia **Obv:** Crowned head right within inner circle **Rev:** Head of Irish-born suffragist Mary Lee facing, within inner circle, value below circle **Note:** Non-magnetic.
Date **Mintage** **F** **VF** **XF** **Unc** **BU**
 1994 Proof 22,500 Value: 25.00
 1994 250,121 — — — 11.00 12.50



KM# 267 5 DOLLARS
 31.1040 g., 0.9250 Silver 0.9250 oz. ASW **Ruler:** Elizabeth II
Subject: Australian Explorers **Obv:** Crowned head right **Rev:** Head 3/4 right, to right of map of exploration route at left, value right of beard
Date **Mintage** **F** **VF** **XF** **Unc** **BU**
 1994 Proof Est. 20,000 Value: 20.00



KM# 305 5 DOLLARS
 35.7900 g., 0.9250 Silver 1.0643 oz. ASW **Ruler:** Elizabeth II
Subject: Elizabeth MacArthur, 1766-1850 - Wool Merchant **Obv:** Crowned head right **Rev:** Head facing at lower right, flock of sheep above left, value below
Date **Mintage** **F** **VF** **XF** **Unc** **BU**
 1995 Proof 20,000 Value: 20.00

KM# 224a 5 DOLLARS
 Aluminum-Bronze **Ruler:** Elizabeth II **Subject:** Women's Enfranchisement - 100 Year Anniversary of Women's Vote in South Australia **Obv:** Crowned head right within inner circle **Rev:** Head of Mary Lee facing, Irish-born suffragist
Date **Mintage** **F** **VF** **XF** **Unc** **BU**
 1994 Proof 2,500 Value: 35.00



KM# 264 5 DOLLARS
 31.1040 g., 0.9250 Silver 0.9250 oz. ASW **Ruler:** Elizabeth II
Subject: Australian Explorers **Obv:** Crowned head right **Rev:** Bust of Ludwig Leichhardt in front of route he explored, value bottom right
Date **Mintage** **F** **VF** **XF** **Unc** **BU**
 1994 Proof Est. 20,000 Value: 20.00



KM# 268 5 DOLLARS
 31.1040 g., 0.9250 Silver 0.9250 oz. ASW **Ruler:** Elizabeth II
Subject: Australian Explorers **Obv:** Crowned head right **Rev:** Bust left of route explored on map at right, value above map
Date **Mintage** **F** **VF** **XF** **Unc** **BU**
 1994 Proof Est. 20,000 Value: 20.00



KM# 306 5 DOLLARS
 35.7900 g., 0.9250 Silver 1.0643 oz. ASW **Ruler:** Elizabeth II
Subject: Col. William Light, 1786-1839 - City Plan **Obv:** Crowned head right **Rev:** Head of Col. Light at lower right half right, city plan at left, value below
Date **Mintage** **F** **VF** **XF** **Unc** **BU**
 1995 Proof 20,000 Value: 20.00



KM# 265 5 DOLLARS
 31.1040 g., 0.9250 Silver 0.9250 oz. ASW **Ruler:** Elizabeth II
Subject: Australian Explorers **Obv:** Crowned head right **Rev:** Bust 3/4 left, in front of route he explored on Australian map, value left of bust
Date **Mintage** **F** **VF** **XF** **Unc** **BU**
 1994 Proof Est. 20,000 Value: 20.00



KM# 303 5 DOLLARS
 35.7900 g., 0.9250 Silver 1.0643 oz. ASW **Ruler:** Elizabeth II
Subject: The Gold Rush Era **Obv:** Crowned head right **Rev:** Two miners with supplies in front of mine, value at right
Date **Mintage** **F** **VF** **XF** **Unc** **BU**
 1995 Proof 20,000 Value: 20.00



KM# 307 5 DOLLARS
 35.7900 g., 0.9250 Silver 1.0643 oz. ASW **Ruler:** Elizabeth II
Subject: Charles Todd, 1827-1910 - Telegraph Line **Obv:** Crowned head right **Rev:** Head of Todd at lower right, telegraph line in background, value at lower left
Date **Mintage** **F** **VF** **XF** **Unc** **BU**
 1995 Proof 20,000 Value: 20.00



KM# 311 5 DOLLARS

Bi-Metallic Aluminum-Bronze center in Stainless Steel ring, 28.12 mm. **Ruler:** Elizabeth II **Subject:** Sir Donald Bradman - Cricket Player **Obv:** Crowned head right **Rev:** 1/2-length figure holding bat within inner circle, value below, subject name above **Edge:** Smooth **Note:** Non-magnetic.

Date	Mintage	F	VF	XF	Unc	BU
1996	500,000	—	—	—	11.00	12.50
1997	—	—	—	—	11.00	12.50



KM# 330 5 DOLLARS

35.7900 g., 0.9250 Silver 1.0643 oz. ASW **Ruler:** Elizabeth II **Obv:** Crowned head right **Rev:** Bust of soprano Dame Nellie Melba, with large hat, 3/4 facing, at right, drape, inscription and value at left

Date	Mintage	F	VF	XF	Unc	BU
1996 Proof	20,000	—	—	—	Value: 22.50	—



KM# 357 5 DOLLARS

20.0000 g., Aluminum-Bronze, 38.74 mm. **Ruler:** Elizabeth II **Series:** Sydney 2000 Olympics **Obv:** Bust right **Rev:** Gymnast, value at right, Olympic logo bottom right

Date	Mintage	F	VF	XF	Unc	BU
2000 (1997)	—	—	—	—	8.00	9.00



KM# 312 5 DOLLARS

Aluminum-Bronze, 38.74 mm. **Ruler:** Elizabeth II **Subject:** Sir Donald Bradman, Cricket player, **Obv:** Crowned head right **Rev:** Standing figure in uniform within inner circle, value below

Date	Mintage	F	VF	XF	Unc	BU
1996 Proof	22,500	—	—	—	Value: 40.00	—



KM# 331 5 DOLLARS

35.7900 g., 0.9250 Silver 1.0643 oz. ASW **Ruler:** Elizabeth II **Subject:** Tom Roberts **Obv:** Crowned head right **Rev:** Half-length figure 3/4 facing, in front of painting, value at lower right

Date	Mintage	F	VF	XF	Unc	BU
1996 Proof	20,000	—	—	—	Value: 22.50	—



KM# 358 5 DOLLARS

20.0000 g., Aluminum-Bronze, 38.74 mm. **Ruler:** Elizabeth II **Series:** Sydney 2000 Olympics **Obv:** Crowned head right **Rev:** Sailors, Olympic logo, upper right, value above rings

Date	Mintage	F	VF	XF	Unc	BU
2000 (1997)	—	—	—	—	9.00	10.00



KM# 328 5 DOLLARS

35.7900 g., 0.9250 Silver 1.0643 oz. ASW **Ruler:** Elizabeth II **Subject:** Stockman **Obv:** Crowned head right **Rev:** Cowboy with whip, value top left

Date	Mintage	F	VF	XF	Unc	BU
1996 Proof	20,000	—	—	—	Value: 22.50	—



KM# 332 5 DOLLARS

35.7900 g., 0.9250 Silver 1.0643 oz. ASW **Ruler:** Elizabeth II **Subject:** Henry Lawson **Obv:** Crowned head right **Rev:** Author's portrait and letter to friends, value bottom left

Date	Mintage	F	VF	XF	Unc	BU
1996 Proof	20,000	—	—	—	Value: 22.50	—



KM# 359 5 DOLLARS

20.0000 g., Aluminum-Bronze **Ruler:** Elizabeth II **Subject:** Sydney 2000 Olympics **Obv:** Crowned head right **Rev:** Archer on left, Olympic logo at right, value above head

Date	Mintage	F	VF	XF	Unc	BU
2000 (1997)	—	—	—	—	9.00	10.00



KM# 329 5 DOLLARS

35.7900 g., 0.9250 Silver 1.0643 oz. ASW **Ruler:** Elizabeth II **Subject:** Horse Racing **Obv:** Crowned head right **Rev:** Horse racing scene, denomination below

Date	Mintage	F	VF	XF	Unc	BU
1996 Proof	20,000	—	—	—	Value: 22.50	—



KM# 356 5 DOLLARS

20.0000 g., Aluminum-Bronze, 38.74 mm. **Ruler:** Elizabeth II **Subject:** Sydney 2000 Olympics **Obv:** Crowned head right **Rev:** Runner, left, Olympic logo below right elbow, value lower left

Date	Mintage	F	VF	XF	Unc	BU
2000 (1997)	—	—	—	—	9.00	10.00



KM# 360 5 DOLLARS

20.0000 g., Aluminum-Bronze, 38.74 mm. **Ruler:** Elizabeth II **Series:** Sydney 2000 Olympics **Obv:** Crowned head right **Rev:** Field hockey player Olympic logo lower right, value at upper right

Date	Mintage	F	VF	XF	Unc	BU
2000 (1997)	—	—	—	—	8.00	9.00



KM# 361 5 DOLLARS
 20.0000 g., Aluminum-Bronze, 38.74 mm. **Ruler:** Elizabeth II
Series: Sydney 2000 Olympics **Obv:** Crowned head right **Rev:**
 Power lifter, Olympic logo at lower right, value upper right

Date	Mintage	F	VF	XF	Unc	BU
2000 (1997)	—	—	—	—	8.00	9.00



KM# 544 5 DOLLARS
 35.7900 g., 0.9250 Silver 1.0643 oz. ASW, 38.9 mm. **Ruler:**
 Elizabeth II **Series:** Masterpieces of Transportation **Obv:** Crowned
 head right **Rev:** Camel pack train, value upper right **Edge:** Reeded

Date	Mintage	F	VF	XF	Unc	BU
1997 Proof	10,000	Value: 30.00				



KM# 545 5 DOLLARS
 35.7900 g., 0.9250 Silver 1.0643 oz. ASW, 38.9 mm. **Ruler:**
 Elizabeth II **Series:** Masterpieces of Transportation **Obv:**
 Crowned head right **Rev:** Riverboat, value below **Edge:** Reeded

Date	Mintage	F	VF	XF	Unc	BU
1997 Proof	10,000	Value: 25.00				



KM# 546 5 DOLLARS
 35.7900 g., 0.9250 Silver 1.0643 oz. ASW, 38.9 mm. **Ruler:**
 Elizabeth II **Series:** Masterpieces of Transportation **Obv:** Crowned
 head right **Rev:** Steam locomotive, value at top **Edge:** Reeded

Date	Mintage	F	VF	XF	Unc	BU
1997 Proof	10,000	Value: 25.00				



KM# 547 5 DOLLARS
 35.7900 g., 0.9250 Silver 1.0643 oz. ASW, 38.9 mm. **Ruler:**
 Elizabeth II **Series:** Masterpieces of Transportation **Obv:** Crowned
 head right **Rev:** Ox-drawn wagons, value below **Edge:** Reeded

Date	Mintage	F	VF	XF	Unc	BU
1997 Proof	10,000	Value: 25.00				



KM# 548 5 DOLLARS
 35.7900 g., 0.9250 Silver 1.0643 oz. ASW, 38.9 mm. **Ruler:**
 Elizabeth II **Series:** Masterpieces of Transportation **Obv:** Crowned
 head right **Rev:** Steam tractor, value below **Edge:** Reeded

Date	Mintage	F	VF	XF	Unc	BU
1997 Proof	10,000	Value: 25.00				



KM# 386 5 DOLLARS
 20.0000 g., Aluminum-Bronze, 38.74 mm. **Ruler:** Elizabeth II
Subject: 70th Anniversary - Royal Flying Doctor **Obv:** Crowned
 head right **Rev:** Radio dispatcher and airplane divides legend,
 value at right

Date	Mintage	F	VF	XF	Unc	BU
1998 Proof	Est. 20,000	Value: 18.50				



KM# 368 5 DOLLARS
 20.0000 g., Aluminum-Bronze, 38.74 mm. **Ruler:** Elizabeth II
Series: Sydney 2000 Olympics **Obv:** Crowned head right **Rev:**
 Cyclist, Olympic logo to right of head, value behind cyclist

Date	Mintage	F	VF	XF	Unc	BU
2000 (1998)	—	—	—	—	9.00	10.00

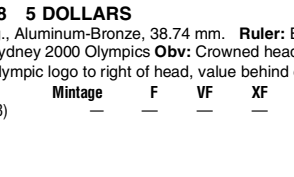

KM# 369 5 DOLLARS
 20.0000 g., Aluminum-Bronze, 38.74 mm. **Ruler:** Elizabeth II
Series: Sydney 2000 Olympics **Obv:** Crowned head right **Rev:**
 Soccer player, Olympic logo on right, value at left

Date	Mintage	F	VF	XF	Unc	BU
2000 (1998)	—	—	—	—	9.00	10.00



KM# 370 5 DOLLARS
 20.0000 g., Aluminum-Bronze, 38.74 mm. **Ruler:** Elizabeth II
Series: Sydney 2000 Olympics **Obv:** Crowned head right **Rev:**
 Triathlon swimmer, Olympic logo on right, value upper left

Date	Mintage	F	VF	XF	Unc	BU
2000 (1998)	—	—	—	—	9.00	10.00



KM# 371 5 DOLLARS
 31.6350 g., 0.9990 Silver 1.0160 oz. ASW **Ruler:** Elizabeth II
Series: Sydney 2000 Olympics **Obv:** Crowned head right **Rev:**
 Australian map above multicolor logo, Olympic logo at bottom

Date	Mintage	F	VF	XF	Unc	BU
2000 (1998) Proof	Est. 100,000	Value: 45.00				



KM# 372 5 DOLLARS
 31.6350 g., 0.9990 Silver 1.0160 oz. ASW **Ruler:** Elizabeth II
Series: Sydney 2000 Olympics **Obv:** Crowned head right **Rev:**
 Two Great White sharks within wreath, Olympic logo at bottom

Date	Mintage	F	VF	XF	Unc	BU
2000 (1998) Proof	Est. 100,000	Value: 55.00				



KM# 374 5 DOLLARS

Bi-Metallic Aluminum-Bronze center in Stainless Steel ring, 28.12 mm. **Ruler:** Elizabeth II **Subject:** 70 Years - Royal Flying Doctor Service **Obv:** Head with tiara right within inner circle **Rev:** Insignia above bi-plane, two dates below, within circle, value below circle

Date	Mintage	F	VF	XF	Unc	BU
1998	—	—	—	—	10.00	12.00



KM# 378 5 DOLLARS

20.0000 g., Aluminum-Bronze, 38.74 mm. **Ruler:** Elizabeth II **Series:** Sydney 2000 Olympics **Obv:** Crowned head right **Rev:** Softball player swinging bat, Olympic logo at right, value at left

Date	Mintage	F	VF	XF	Unc	BU
2000 (1998)	—	—	—	—	9.00	10.00



KM# 381 5 DOLLARS

31.6350 g., 0.9990 Silver 1.0160 oz. ASW **Ruler:** Elizabeth II **Series:** Sydney 2000 Olympics **Obv:** Crowned head right **Rev:** Two dancing figures in dream circle, within circle of aquatic life, wreath encircling all, Olympic logo at bottom

Date	Mintage	F	VF	XF	Unc	BU
2000 (1998) Proof	Est. 100,000	—	—	—	—	Value: 45.00



KM# 375 5 DOLLARS

20.0000 g., Aluminum-Bronze, 38.74 mm. **Ruler:** Elizabeth II **Series:** Sydney 2000 Summer Olympics **Obv:** Crowned head right **Rev:** Two netball players, Olympic logo at right, value on left

Date	Mintage	F	VF	XF	Unc	BU
2000 (1998)	—	—	—	—	9.00	10.00



KM# 379 5 DOLLARS

31.6350 g., 0.9990 Silver 1.0160 oz. ASW **Ruler:** Elizabeth II **Series:** Sydney 2000 Olympics **Obv:** Crowned head right **Rev:** Frill-necked lizard within wreath, Olympic logo below

Date	Mintage	F	VF	XF	Unc	BU
2000 (1998) Proof	Est. 100,000	—	—	—	—	Value: 55.00



KM# 382 5 DOLLARS

31.6350 g., 0.9990 Silver 1.0160 oz. ASW **Ruler:** Elizabeth II **Series:** Sydney 2000 Olympics **Obv:** Crowned head right **Rev:** Kangaroo in circle of grass trees, Olympic logo below, legend encircling all **Rev. Insc.:** Stuart Devlin

Date	Mintage	F	VF	XF	Unc	BU
2000 (1998) Proof	Est. 100,000	—	—	—	—	Value: 55.00



KM# 376 5 DOLLARS

20.0000 g., Aluminum-Bronze, 38.74 mm. **Ruler:** Elizabeth II **Series:** Sydney 2000 Olympics **Obv:** Crowned head right **Rev:** Two wrestlers, Olympic logo to left, value at upper right

Date	Mintage	F	VF	XF	Unc	BU
2000 (1998)	—	—	—	—	9.00	10.00



KM# 380 5 DOLLARS

31.6350 g., 0.9990 Silver 1.0160 oz. ASW **Ruler:** Elizabeth II **Series:** Sydney 2000 Olympics **Obv:** Crowned head right **Rev:** 9 Australian faces of different races, Olympic logo at bottom

Date	Mintage	F	VF	XF	Unc	BU
2000 (1998) Proof	Est. 100,000	—	—	—	—	Value: 40.00



KM# 407 5 DOLLARS

20.0000 g., Brass, 38.74 mm. **Ruler:** Elizabeth II **Series:** Sydney 2000 Olympics **Obv:** Crowned head right **Rev:** Two basketball players, value upper right, Olympic logo lower left

Date	Mintage	F	VF	XF	Unc	BU
2000 (1999)	—	—	—	—	8.00	9.00



KM# 377 5 DOLLARS

20.0000 g., Aluminum-Bronze, 38.74 mm. **Ruler:** Elizabeth II **Series:** Sydney 2000 Summer Olympics **Obv:** Crowned head right **Rev:** Canoeing event, Olympic logo at left, value at top

Date	Mintage	F	VF	XF	Unc	BU
2000 (1998)	—	—	—	—	9.00	10.00



KM# 408 5 DOLLARS
 20.0000 g., Brass, 38.74 mm. **Ruler:** Elizabeth II **Series:** Sydney 2000 Summer Olympics **Obv:** Crowned head right **Rev:** Tae Kwon Do competitor, Olympic logo at top, value on right
Date **Mintage** **F** **VF** **XF** **Unc** **BU**
 2000 (1999) — — — — 8.00 9.00



KM# 420 5 DOLLARS
 20.0000 g., Brass, 38.74 mm. **Ruler:** Elizabeth II **Series:** Sydney 2000 Olympics **Obv:** Crowned head right **Rev:** Fencer in action, Olympic logo below right arm, value at left
Date **Mintage** **F** **VF** **XF** **Unc** **BU**
 2000 (1999) — — — — 8.00 9.00



KM# 440 5 DOLLARS
 31.6350 g., 0.9990 Silver 1.0160 oz. ASW **Ruler:** Elizabeth II **Series:** Sydney 2000 Olympics **Obv:** Crowned head right **Rev:** Three radiant circular views within circle of round maps Olympic logo at bottom
Date **Mintage** **F** **VF** **XF** **Unc** **BU**
 2000 Proof 100,000 Value: 37.50



KM# 409 5 DOLLARS
 20.0000 g., Brass, 38.74 mm. **Ruler:** Elizabeth II **Series:** Sydney 2000 Olympics **Obv:** Crowned head right **Rev:** Tennis player, value at left, Olympic logo below tennis ball
Date **Mintage** **F** **VF** **XF** **Unc** **BU**
 2000 (1999) — — — — 8.00 9.00



KM# 421 5 DOLLARS
 20.0000 g., Brass, 38.74 mm. **Ruler:** Elizabeth II **Series:** Sydney 2000 Olympics **Obv:** Crowned head right **Rev:** Badminton player, Olympic logo above, value top right
Date **Mintage** **F** **VF** **XF** **Unc** **BU**
 2000 (1999) — — — — 9.00 10.00



KM# 441 5 DOLLARS
 31.6350 g., 0.9990 Silver 1.0160 oz. ASW **Ruler:** Elizabeth II **Series:** Sydney 2000 Olympics **Obv:** Crowned head right **Rev:** 7 figures positioned like spokes in a wheel, Olympic logo at bottom
Date **Mintage** **F** **VF** **XF** **Unc** **BU**
 2000 Proof 100,000 Value: 37.50



KM# 418 5 DOLLARS
 20.0000 g., Brass, 38.74 mm. **Ruler:** Elizabeth II **Series:** Sydney 2000 Olympics **Obv:** Crowned head right **Rev:** Shooter with shotgun, Olympic logo above, value on right
Date **Mintage** **F** **VF** **XF** **Unc** **BU**
 2000 (1999) — — — — 8.00 9.00



KM# 478 5 DOLLARS
 10.5200 g., Bi-Metallic Aluminum-Bronze center in Stainless Steel ring, 28.12 mm. **Ruler:** Elizabeth II **Subject:** Phar Lap **Obv:** Head with tiara right within inner circle **Rev:** Jockey atop Phar Lap racing, right, within circle, divides date, value below circle **Edge:** Plain
Date **Mintage** **F** **VF** **XF** **Unc** **BU**
 2000 — — — — 10.00 12.00



KM# 438 5 DOLLARS
 31.6350 g., 0.9990 Silver 1.0160 oz. ASW **Ruler:** Elizabeth II **Series:** Sydney 2000 Olympics **Obv:** Crowned head right **Rev:** Two emus with eggs and chicks within wreath, Olympic logo at bottom **Edge:** Reeded
Date **Mintage** **F** **VF** **XF** **Unc** **BU**
 2000 (1999) Proof 100,000 Value: 50.00



KM# 419 5 DOLLARS
 20.0000 g., Brass, 38.74 mm. **Ruler:** Elizabeth II **Series:** Sydney 2000 Olympics **Obv:** Crowned head right **Rev:** Table tennis player, Olympic logo upper left, value at top
Date **Mintage** **F** **VF** **XF** **Unc** **BU**
 2000 (1999) — — — — 8.00 9.00



KM# 439 5 DOLLARS
 31.6350 g., 0.9990 Silver 1.0160 oz. ASW **Ruler:** Elizabeth II **Series:** Sydney 2000 Olympics **Obv:** Crowned head right **Rev:** Koala in tree within wreath, Olympic logo below
Date **Mintage** **F** **VF** **XF** **Unc** **BU**
 2000 (1999) Proof 100,000 Value: 45.00



KM# 510 5 DOLLARS
 28.0000 g., Aluminum-Bronze, 38.7 mm. **Ruler:** Elizabeth II **Subject:** Phar Lap **Obv:** Head with tiara right within inner circle **Rev:** Phar Lap and jockey facing right within horseshoe turned to left, value on bottom of shoe, subject name and date on top of shoe **Edge:** Reeded
Date **Mintage** **F** **VF** **XF** **Unc** **BU**
 2000 Proof 20,000 Value: 25.00



KM# 515 5 DOLLARS

31.6350 g., 0.9990 Silver 1.0160 oz. ASW, 40.5 mm. **Ruler:** Elizabeth II **Series:** Olympics - Sydney Harbor Bridge **Obv:** Crowned head right **Rev:** Sydney suspension bridge within harbor wreath, Olympic logo at bottom, GAMES OF THE XXVII OLYMPIAD twice

Date	Mintage	F	VF	XF	Unc	BU
2000 Prooflike	100,000	—	—	—	—	40.00



KM# 516 5 DOLLARS

31.6350 g., 0.9990 Silver 1.0160 oz. ASW, 40.5 mm. **Ruler:** Elizabeth II **Series:** Olympics - Kookaburra **Obv:** Crowned head right **Rev:** Kookaburra with Waratah leaves, within wreath, Olympic logo at bottom

Date	Mintage	F	VF	XF	Unc	BU
2000 Prooflike	100,000	—	—	—	—	45.00



KM# 517 5 DOLLARS

Aluminum-Bronze, 38.6 mm. **Ruler:** Elizabeth II **Subject:** Paralympics **Obv:** Crowned head right **Rev:** Wheelchair racer and multicolor logo, small value to right of chair **Edge:** Reeded

Date	Mintage	F	VF	XF	Unc	BU
2000	Est. 30,000	—	—	—	12.50	15.00

KM# 815 5 DOLLARS

31.6350 g., 0.9990 Silver 1.0160 oz. ASW, 40 mm. **Ruler:** Elizabeth II **Obv:** Queen's portrait **Rev:** Sydney Opera House

Date	Mintage	F	VF	XF	Unc	BU
2000 Proof	100,000	Value: 40.00	—	—	—	—

KM# 816 5 DOLLARS

31.6350 g., 0.9990 Silver 1.0160 oz. ASW, 40 mm. **Ruler:** Elizabeth II **Obv:** Queen's portrait **Rev:** Platypus duckbill in water

Date	Mintage	F	VF	XF	Unc	BU
2000 Proof	100,000	Value: 40.00	—	—	—	—

KM# 817 5 DOLLARS

31.6350 g., 0.9990 Silver 1.0160 oz. ASW, 40 mm. **Ruler:** Elizabeth II **Obv:** Queen's portrait **Rev:** Echidna

Date	Mintage	F	VF	XF	Unc	BU
2000 Proof	100,000	Value: 40.00	—	—	—	—

KM# 818 5 DOLLARS

31.6350 g., 0.9990 Silver 1.0160 oz. ASW, 40 mm. **Ruler:** Elizabeth II **Obv:** Queen's portrait **Rev:** Birds flying above Sydney Harbor

Date	Mintage	F	VF	XF	Unc	BU
2000 Proof	100,000	Value: 40.00	—	—	—	—



KM# 429 5 DOLLARS

20.0000 g., Brass, 38.74 mm. **Ruler:** Elizabeth II **Series:** Sydney 2000 Olympics **Obv:** Crowned head right **Rev:** Pentathlon events portrayed by 5 participants, Olympic logo at lower left, value at bottom

Date	Mintage	F	VF	XF	Unc	BU
2000	—	—	—	—	9.00	10.00



KM# 430 5 DOLLARS

20.0000 g., Brass, 38.74 mm. **Ruler:** Elizabeth II **Obv:** Crowned head right **Rev:** Judo match, Olympic logo lower right, value at top

Date	Mintage	F	VF	XF	Unc	BU
2000	—	—	—	—	8.00	9.00

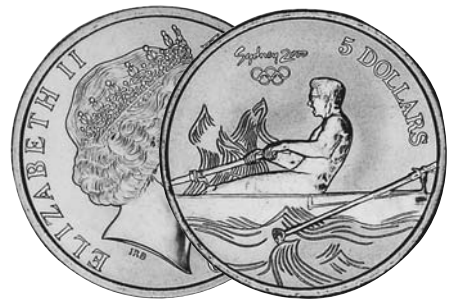

KM# 431 5 DOLLARS

20.0000 g., Brass, 38.74 mm. **Ruler:** Elizabeth II **Series:** Sydney 2000 Olympics **Obv:** Crowned head right **Rev:** Rower, Olympic logo upper left, value upper right

Date	Mintage	F	VF	XF	Unc	BU
2000	—	—	—	—	9.00	10.00



KM# 432 5 DOLLARS

20.0000 g., Brass, 38.74 mm. **Ruler:** Elizabeth II **Series:** Sydney 2000 Olympics **Obv:** Crowned head right **Rev:** Two men boxing, value upper left, Olympic logo divides boxers at bottom

Date	Mintage	F	VF	XF	Unc	BU
2000	—	—	—	—	9.00	10.00



KM# 433 5 DOLLARS

20.0000 g., Brass, 38.74 mm. **Ruler:** Elizabeth II **Series:** Sydney 2000 Olympics **Obv:** Crowned head right **Rev:** Volleyball player, Olympic logo below ball, value at left

Date	Mintage	F	VF	XF	Unc	BU
2000	—	—	—	—	9.00	10.00

KM# 434 5 DOLLARS

20.0000 g., Brass, 38.74 mm. **Ruler:** Elizabeth II **Series:** Sydney 2000 Olympics **Obv:** Crowned head right **Rev:** Equestrian putting horse through jumps

Date	Mintage	F	VF	XF	Unc	BU
2000	—	—	—	—	9.00	10.00

KM# 435 5 DOLLARS

20.0000 g., Brass, 38.74 mm. **Ruler:** Elizabeth II **Series:** Sydney 2000 Olympics **Obv:** Crowned head right **Rev:** Pitcher winding up

Date	Mintage	F	VF	XF	Unc	BU
2000	—	—	—	—	9.00	10.00



KM# 436 5 DOLLARS

20.0000 g., Brass, 38.74 mm. **Ruler:** Elizabeth II **Series:** Sydney 2000 Olympics **Obv:** Crowned head right **Rev:** Swimmer, Olympic logo below, value above

Date	Mintage	F	VF	XF	Unc	BU
2000	—	—	—	—	9.00	10.00



KM# 75 10 DOLLARS
 20.0000 g., 0.9250 Silver 0.5948 oz. ASW **Ruler:** Elizabeth II
Subject: XII Commonwealth Games - Brisbane **Obv:** Young bust right **Rev:** Outline of country with hurdles on top at center of shield of athletes, legend surrounds all

Date	Mintage	F	VF	XF	Unc	BU
1982	125,700	—	—	—	12.50	13.50
1982 Proof	85,142	Value: 16.50				



KM# 85 10 DOLLARS
 20.0000 g., 0.9250 Silver 0.5948 oz. ASW **Ruler:** Elizabeth II
Subject: 150th Anniversary - State of Victoria **Obv:** Crowned head right **Rev:** Arms of Victoria, value at bottom, state name divides dates at top

Date	Mintage	F	VF	XF	Unc	BU
1985	81,751	—	—	—	12.50	14.00
1985 Proof	55,806	Value: 17.50				



KM# 88 10 DOLLARS
 20.0000 g., 0.9250 Silver 0.5948 oz. ASW **Ruler:** Elizabeth II
Subject: 150th Anniversary - South Australia **Obv:** Crowned head right **Rev:** Arms of South Australia, value below, name divides dates at top

Date	Mintage	F	VF	XF	Unc	BU
1986	78,100	—	—	—	12.50	14.00
1986 Proof	52,150	Value: 17.50				



KM# 93 10 DOLLARS
 20.0000 g., 0.9250 Silver 0.5948 oz. ASW **Ruler:** Elizabeth II
Subject: New South Wales **Obv:** Crowned head right **Rev:** Arms of New South Wales, value below

Date	Mintage	F	VF	XF	Unc	BU
1987	55,000	—	—	—	12.50	14.00
1987 Proof	50,500	Value: 17.50				



KM# 103 10 DOLLARS
 20.0000 g., 0.9250 Silver 0.5948 oz. ASW **Ruler:** Elizabeth II
Subject: Landing of Governor Philip **Obv:** Crowned head right **Rev:** Large sailing ship to right, smaller ships behind and left, canoe with rowers in foreground, value at top left

Date	Mintage	F	VF	XF	Unc	BU
1988	111,497	—	—	—	13.50	15.00
1988 Proof	80,099	Value: 20.00				



KM# 114 10 DOLLARS
 20.0000 g., 0.9250 Silver 0.5948 oz. ASW **Ruler:** Elizabeth II
Subject: Queensland **Obv:** Crowned head right **Rev:** Arms of Queensland, name of subject at top, value below arms

Date	Mintage	F	VF	XF	Unc	BU
1989	48,929	—	—	—	12.50	14.00
1989 Proof	48,573	Value: 17.50				



KM# 133 10 DOLLARS
 20.0000 g., 0.9250 Silver 0.5948 oz. ASW **Ruler:** Elizabeth II
Obv: Crowned head right **Rev:** Kookaburras, value above

Date	Mintage	F	VF	XF	Unc	BU
1989 Proof	50,000	Value: 45.00				



KM# 137 10 DOLLARS
 20.0000 g., 0.9250 Silver 0.5948 oz. ASW **Ruler:** Elizabeth II
Subject: Western Australia **Obv:** Crowned head right **Rev:** Western Australia coat of arms, value below

Date	Mintage	F	VF	XF	Unc	BU
1990	28,133	—	—	—	13.50	15.00
1990 Proof	29,089	Value: 25.00				



KM# 136 10 DOLLARS
 20.0000 g., 0.9250 Silver 0.5948 oz. ASW **Ruler:** Elizabeth II **Obv:** Crowned head right **Rev:** Sulpher-crested cockatoo, value above

Date	Mintage	F	VF	XF	Unc	BU
1990 Proof	49,801	Value: 50.00				



KM# 153 10 DOLLARS
 20.0000 g., 0.9250 Silver 0.5948 oz. ASW **Ruler:** Elizabeth II
Subject: Tasmania **Obv:** Crowned head right **Rev:** Arms of Tasmania, value below, subject name above

Date	Mintage	F	VF	XF	Unc	BU
1991	26,150	—	—	—	13.00	1500
1991 Proof	27,664	Value: 30.00				



KM# 156 10 DOLLARS
 20.0000 g., 0.9250 Silver 0.5948 oz. ASW **Ruler:** Elizabeth II
Obv: Crowned head right **Rev:** Jabiru Stork, right, value above

Date	Mintage	F	VF	XF	Unc	BU
1991 Proof	32,446	Value: 35.00				



KM# 188 10 DOLLARS
 20.0000 g., 0.9250 Silver 0.5948 oz. ASW **Ruler:** Elizabeth II
Obv: Crowned head right **Rev:** Northern Territory state arms, value below, subject name above

Date	Mintage	F	VF	XF	Unc	BU
1992	24,164	—	—	—	12.50	14.00
1992 Proof	24,404	Value: 20.00				



KM# 199 10 DOLLARS

20.0000 g., 0.9250 Silver 0.5948 oz. ASW **Ruler:** Elizabeth II
Obv: Crowned head right **Rev:** Emperor Penguins with chicks, value above

Date	Mintage	F	VF	XF	Unc	BU
1992 Proof	Est. 25,319					Value: 55.00



KM# 210 10 DOLLARS

20.0000 g., 0.9250 Silver 0.5948 oz. ASW **Ruler:** Elizabeth II
Obv: Crowned head right **Rev:** Australian Capital Territory state arms, value below

Date	Mintage	F	VF	XF	Unc	BU
1993	19,288				13.50	15.00
1993 Proof	21,183					Value: 22.50



KM# 317 10 DOLLARS

20.0000 g., 0.9250 Silver 0.5948 oz. ASW **Ruler:** Elizabeth II
Subject: UNEP - Palm Cockatoo **Obv:** Crowned head right **Rev:** Palm cockatoo with UNEP logo at left, value at right

Date	Mintage	F	VF	XF	Unc	BU
1993 Proof	Est. 55,000					Value: 45.00



KM# 221 10 DOLLARS

20.0000 g., 0.9250 Silver 0.5948 oz. ASW **Ruler:** Elizabeth II
Obv: Crowned head right **Rev:** Palm cockatoo, value at right

Date	Mintage	F	VF	XF	Unc	BU
1993 Proof	22,172					Value: 45.00



KM# 225 10 DOLLARS

20.7700 g., 0.9990 Silver 0.6671 oz. ASW **Ruler:** Elizabeth II
Series: Olympic Gold Medalists - Edwin Flack 1896 **Obv:**

Crowned head right within circle **Rev:** Edwin Flack with Olympic Flame above wreath within circle, legend above, value below

Date	Mintage	F	VF	XF	Unc	BU
1994 Matte Proof	21,484					Value: 18.50



KM# 226 10 DOLLARS

20.7700 g., 0.9990 Silver 0.6671 oz. ASW **Ruler:** Elizabeth II
Series: Olympic Gold Medalists - Sarah Durack 1912 **Obv:** Crowned head right within circle **Rev:** Circle surrounds swimmer within wreath above gold medal, denomination below

Date	Mintage	F	VF	XF	Unc	BU
1994 Matte Proof	21,484					Value: 18.50



KM# 223 10 DOLLARS

20.0000 g., 0.9250 Silver 0.5948 oz. ASW **Ruler:** Elizabeth II **Obv:** Crowned head right **Rev:** Wedge-tailed eagle, left, value at left

Date	Mintage	F	VF	XF	Unc	BU
1994 Proof	23,326					Value: 40.00



KM# 296 10 DOLLARS

20.7700 g., 0.9990 Silver 0.6671 oz. ASW **Ruler:** Elizabeth II
Obv: Crowned head right **Rev:** Numbat right, value at left

Date	Mintage	F	VF	XF	Unc	BU
1995 Proof	25,000					Value: 40.00

KM# 301 10 DOLLARS

20.7700 g., 0.9990 Silver 0.6671 oz. ASW **Ruler:** Elizabeth II
Series: Olympic Gold Medalists - Dawn Fraser **Obv:** Crowned head right **Rev:** Half-length portrait

Date	Mintage	F	VF	XF	Unc	BU
1995 Matte Proof	Est. 30,000					Value: 27.50

KM# 302 10 DOLLARS

20.7700 g., 0.9990 Silver 0.6671 oz. ASW **Ruler:** Elizabeth II
Series: Olympic Gold Medalists - Murray Rose **Obv:** Crowned head right **Rev:** Murray Rose

Date	Mintage	F	VF	XF	Unc	BU
1995 Matte Proof	Est. 30,000					Value: 27.50



KM# 314 10 DOLLARS

20.0000 g., 0.9250 Silver 0.5948 oz. ASW **Ruler:** Elizabeth II
Rev: Southern right whale with baby, value below

Date	Mintage	F	VF	XF	Unc	BU
1996 Proof	24,000					Value: 45.00



KM# 315 10 DOLLARS

20.7700 g., 0.9990 Silver 0.6671 oz. ASW **Ruler:** Elizabeth II
Series: Australia's Greatest Olympics - 1956 **Obv:** Crowned head right **Rev:** Betty Cuthbert, sprint champion 1956, born 1938 within circle, value below circle

Date	Mintage	F	VF	XF	Unc	BU
1996 Matte Unc	15,300				60.00	



KM# 316 10 DOLLARS

20.7700 g., 0.9990 Silver 0.6671 oz. ASW **Ruler:** Elizabeth II
Series: Australia's Greatest Olympics - 1956 **Obv:** Crowned head right **Rev:** Shirley Strickland, hurdling champion, 1952 and 1956 within circle, value below circle

Date	Mintage	F	VF	XF	Unc	BU
1996 Matte Unc	15,300				60.00	



KM# 353 10 DOLLARS

20.7700 g., 0.9990 Silver 0.6671 oz. ASW **Ruler:** Elizabeth II
Subject: Sydney Opera House **Obv:** Crowned head right **Rev:** Opera house and Sydney shoreline within circle, legend above circle, value below

Date	Mintage	F	VF	XF	Unc	BU
1997 Matte Proof	20,000					Value: 32.50



KM# 354 10 DOLLARS

20.7700 g., 0.9990 Silver 0.6671 oz. ASW **Ruler:** Elizabeth II
Subject: Sydney Harbour Bridge **Obv:** Crowned head right **Rev:** Bridge over harbour within circle, value below circle, legend above

Date	Mintage	F	VF	XF	Unc	BU
1997 Matte Proof	20,000					Value: 32.50



KM# 367.1 10 DOLLARS
 20.0000 g., 0.9990 Silver 0.6423 oz. ASW **Ruler:** Elizabeth II
Subject: Red-tailed Black Cockatoo **Obv:** Crowned head right
Rev: Cockatoo perched in dead tree, left, value to left
Date **Mintage** **F** **VF** **XF** **Unc** **BU**
 1997 Proof 24,000 Value: 40.00

KM# 367.2 10 DOLLARS
 40.0000 g., 0.9250 Silver 1.1895 oz. ASW **Ruler:** Elizabeth II
Subject: Red-tailed Black Cockatoo **Obv:** Crowned head right
Rev: Cockatoo perched in dead tree
Date **Mintage** **F** **VF** **XF** **Unc** **BU**
 1997 Proof 14,000 Value: 50.00

KM# 387 10 DOLLARS
 20.7700 g., 0.9990 Silver 0.6671 oz. ASW **Ruler:** Elizabeth II
Subject: Melbourne **Obv:** Crowned head right **Rev:** Melbourne
 cricket grounds
Date **Mintage** **F** **VF** **XF** **Unc** **BU**
 1998 Matte Proof 20,000 Value: 32.50

KM# 388 10 DOLLARS
 20.7700 g., 0.9990 Silver 0.6671 oz. ASW **Ruler:** Elizabeth II
Subject: Melbourne **Obv:** Crowned head right **Rev:** Street car
Date **Mintage** **F** **VF** **XF** **Unc** **BU**
 1998 Matte Proof 20,000 Value: 32.50



KM# 397 10 DOLLARS
 20.0000 g., 0.9250 Silver 0.9948 oz. ASW **Ruler:** Elizabeth II
Subject: Northern Hairy-nosed Wombat **Obv:** Head with tiara
 right **Rev:** Wombat above denomination
Date **Mintage** **F** **VF** **XF** **Unc** **BU**
 1998 Proof 24,000 Value: 40.00

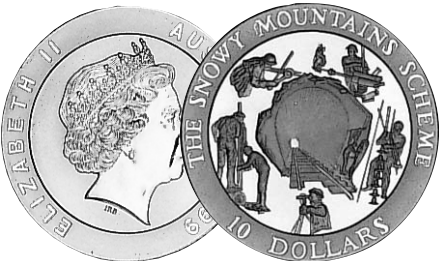

KM# 414 10 DOLLARS
 20.7700 g., 0.9990 Silver 0.6671 oz. ASW **Ruler:** Elizabeth II
Subject: The Snowy Mountains Scheme **Obv:** Head with tiara
 right within inner circle **Rev:** Tunnel building scene within circle,
 value below, legend above
Date **Mintage** **F** **VF** **XF** **Unc** **BU**
 1999 20,000 — — — — 27.50



KM# 415 10 DOLLARS
 20.7700 g., 0.9990 Silver 0.6671 oz. ASW **Ruler:** Elizabeth II
Subject: The Snowy Mountains Scheme **Obv:** Head with tiara
 right within inner circle **Rev:** Dam building scene within circle,
 value below, legend above
Date **Mintage** **F** **VF** **XF** **Unc** **BU**
 1999 20,000 — — — — 27.50



KM# 423 10 DOLLARS
 33.5300 g., Bi-Metallic Copper center in .999 Silver ring **Ruler:**
 Elizabeth II **Subject:** Millennium Series, The Past **Obv:** Head
 with tiara right within circle **Rev:** Seedling on Australian map
 above denomination with rising sun background **Edge:** Reeded
Date **Mintage** **F** **VF** **XF** **Unc** **BU**
 1999 Proof 20,000 Value: 65.0



KM# 511 10 DOLLARS
 36.0100 g., 0.9990 Silver 1.1565 oz. ASW, 38.7 mm. **Ruler:**
 Elizabeth II **Series:** Millennium - The Present **Obv:** Head with
 tiara right within circle **Rev:** Australian map behind young tree,
 value at base of tree, all within circle, surrounded by circle of stick
 figures and ovals **Edge:** Reeded
Date **Mintage** **F** **VF** **XF** **Unc** **BU**
 2000 Proof 20,000 Value: 225



KM# 518 10 DOLLARS
 311.0350 g., 0.9990 Silver 9.9896 oz. ASW, 75 mm. **Ruler:**

Elizabeth II **Subject:** Paralympics **Obv:** Head with tiara right,
 denomination below **Rev:** Sydney Opera House and harbor
 bridge **Edge:** Lettering with logo, GAMES OF THE XI
 PARALYMPIAD **Note:** Illustration reduced.

Date	Mintage	F	VF	XF	Unc	BU
2000 Prooflike	3,000	—	—	—	—	400



KM# 218 20 DOLLARS
 33.6200 g., 0.9250 Silver 0.9998 oz. ASW **Ruler:** Elizabeth II
Series: Olympics **Subject:** Track Winners **Obv:** Crowned head
 right, denomination below **Rev:** Three athletes on podium, Olympic
 logo upper right with two dates below, CITIUS ALTIUS FORTIUS
Date **Mintage** **F** **VF** **XF** **Unc** **BU**
 1993 Proof 100,000 Value: 35.00



KM# 219 20 DOLLARS
 33.6200 g., 0.9250 Silver 0.9998 oz. ASW **Ruler:** Elizabeth II
Series: Olympics **Subject:** Swimmers **Obv:** Crowned bust right,
 denomination below **Rev:** Four swimmers, Olympic logo upper
 right with two dates below, CITIUS ALTIUS FORTIUS
Date **Mintage** **F** **VF** **XF** **Unc** **BU**
 1993 Proof 100,000 Value: 35.00



KM# 519 20 DOLLARS
 Bi-Metallic Gold center in Silver ring, 32 mm. **Ruler:** Elizabeth II
Subject: Millennium **Obv:** Head with tiara right within circle,
 denomination below **Rev:** Earth view from space **Edge:** Reeded
Date **Mintage** **F** **VF** **XF** **Unc** **BU**
 2000 Prooflike Est. 7,500 — — — — 550



KM# 200 25 DOLLARS
 33.6300 g., 0.9250 Silver 1.0000 oz. ASW **Ruler:** Elizabeth II
Subject: 40th Anniversary - Reign of Queen Elizabeth II - Queen Mother **Obv:** Queens portrait **Rev:** Bust of Queen Mother with tiara right, value below, within wreath of crowns
Date **Mintage** **F** **VF** **XF** **Unc** **BU**
 1992 Proof — Value: 30.00



KM# 201 25 DOLLARS
 33.6300 g., 0.9250 Silver 1.0000 oz. ASW **Ruler:** Elizabeth II
Subject: 40th Anniversary - Reign of Queen Elizabeth II - Princess Diana **Obv:** Queens portrait **Rev:** Bust of Princess Diana with tiara right, value below, within wreath of crowns
Date **Mintage** **F** **VF** **XF** **Unc** **BU**
 1992 Proof — Value: 30.00



KM# 202 25 DOLLARS
 33.6300 g., 0.9250 Silver 1.0000 oz. ASW **Ruler:** Elizabeth II
Subject: 40th Anniversary - Reign of Queen Elizabeth II - Princess Anne **Obv:** Queens portrait **Rev:** Bust of Princess Anne with tiara right, value below, within wreath of crowns
Date **Mintage** **F** **VF** **XF** **Unc** **BU**
 1992 Proof — Value: 30.00



KM# 203 25 DOLLARS
 33.6300 g., 0.9250 Silver 1.0000 oz. ASW **Ruler:** Elizabeth II
Subject: 40th Anniversary - Reign of Queen Elizabeth II - Princess Margaret **Obv:** Queens portrait **Rev:** Bust of Princess Margaret with tiara left, value below, within wreath of crowns
Date **Mintage** **F** **VF** **XF** **Unc** **BU**
 1992 Proof — Value: 30.00



KM# 520 30 DOLLARS
 1002.5020 g., 0.9990 Silver 32.197 oz. ASW, 100 mm. **Ruler:** Elizabeth II **Series:** Olympics 2000 **Obv:** Head with tiara right, denomination below **Rev:** Multicolor logo in center, GAMES OF THE XXVII OLYMPIAD (logo) 1 KILO .999 SILVER **Note:** Illustration reduced.
Date **Mintage** **F** **VF** **XF** **Unc** **BU**
 2000 Proof 20,000 Value: 675



KM# 313 40 DOLLARS
 31.1850 g., 0.9995 Palladium 1.0021 oz. **Ruler:** Elizabeth II **Obv:** Crowned head right, denomination below **Rev:** The Australian emu, left, date below
Date **Mintage** **F** **VF** **XF** **Unc** **BU**
 1995 — — — — 500 —
 1995 Proof Est. 2,500 Value: 550

KM# 343 40 DOLLARS
 31.1850 g., 0.9995 Palladium 1.0021 oz. **Ruler:** Elizabeth II **Obv:** Crowned head right, denomination below **Rev:** Emu and chicks
Date **Mintage** **F** **VF** **XF** **Unc** **BU**
 1996 Proof Est. 2,500 Value: 550



KM# 308 100 DOLLARS
 10.3678 g., 0.9160 Gold 0.3053 oz. AGW **Ruler:** Elizabeth II **Obv:** Queens portrait **Rev:** The Waratah Flower, value below
Date **Mintage** **F** **VF** **XF** **Unc** **BU**
 1995 3,000 — — — — 300

KM# 308a 100 DOLLARS
 10.3678 g., 0.9999 Gold 0.3333 oz. AGW **Ruler:** Elizabeth II **Obv:** Queens portrait **Rev:** The Waratah flower
Date **Mintage** **F** **VF** **XF** **Unc** **BU**
 1995 Proof 2,500 Value: 320

KM# 333 100 DOLLARS
 10.3678 g., 0.9160 Gold 0.3053 oz. AGW **Ruler:** Elizabeth II **Subject:** Tasmanian Blue Gum Flower **Obv:** Queens portrait **Rev:** Flowering plant with long, droopy leaves
Date **Mintage** **F** **VF** **XF** **Unc** **BU**
 1996 — — — — — 300

KM# 333a 100 DOLLARS
 10.3678 g., 0.9999 Gold 0.3333 oz. AGW **Ruler:** Elizabeth II **Subject:** Tasmanian Blue Gum flower **Obv:** Queens portrait **Rev:** Flowering plant with long, droopy leaves
Date **Mintage** **F** **VF** **XF** **Unc** **BU**
 1996 Proof — Value: 320



KM# 384 100 DOLLARS
 10.3678 g., 0.9167 Gold 0.3056 oz. AGW **Ruler:** Elizabeth II **Subject:** Mangles' Kangaroo Paw Flower, value below **Obv:** Queens portrait **Rev:** Flower
Date **Mintage** **F** **VF** **XF** **Unc** **BU**
 1997 3,000 — — — — 300



KM# 373 100 DOLLARS
 10.0210 g., 0.9999 Gold 0.3221 oz. AGW **Ruler:** Elizabeth II **Series:** Sydney Olympics 2000 **Obv:** Crowned head right, denomination below **Rev:** Runner training in rain, Olympic logo above right foot
Date **Mintage** **F** **VF** **XF** **Unc** **BU**
 2000 (1998) Proof — Value: 320



KM# 383 100 DOLLARS
 10.0210 g., 0.9999 Gold 0.3221 oz. AGW **Ruler:** Elizabeth II **Series:** Sydney Olympics 2000 **Obv:** Crowned head right, denomination below **Rev:** Multicolor games logo within wreath
Date **Mintage** **F** **VF** **XF** **Unc** **BU**
 2000 (1998) Proof Est. 30,000 Value: 320

KM# 480 100 DOLLARS
 10.3678 g., 0.9160 Gold 0.3053 oz. AGW, 25 mm. **Ruler:** Elizabeth II **Subject:** Stuart's Desert Pea **Obv:** Queens portrait **Rev:** Plant with pods **Edge:** Reeded
Date **Mintage** **F** **VF** **XF** **Unc** **BU**
 1998 3,000 — — — — 300

KM# 480a 100 DOLLARS
 10.3678 g., 0.9990 Gold 0.3330 oz. AGW, 25 mm. **Ruler:** Elizabeth II **Subject:** Stuart's Desert Pea **Obv:** Queens portrait **Rev:** Plant with pods **Edge:** Reeded
Date **Mintage** **F** **VF** **XF** **Unc** **BU**
 1998 Proof 2,500 Value: 320



KM# 487 100 DOLLARS
 10.3678 g., 0.9160 Gold 0.3053 oz. AGW, 25 mm. **Ruler:** Elizabeth II **Obv:** Queens portrait **Rev:** Common Heath flowers, value below **Edge:** Reeded
Date **Mintage** **F** **VF** **XF** **Unc** **BU**
 1999 3,000 — — — — 300

KM# 487a 100 DOLLARS
 10.3678 g., 0.9990 Gold 0.3330 oz. AGW, 25 mm. **Ruler:** Elizabeth II **Obv:** Queens portrait **Rev:** Common Heath flowers **Edge:** Reeded
Date **Mintage** **F** **VF** **XF** **Unc** **BU**
 1999 Proof 2,500 Value: 320



KM# 442 100 DOLLARS
 10.0000 g., 0.9990 Gold 0.3212 oz. AGW **Ruler:** Elizabeth II

Series: Sydney Olympics 2000 **Obv:** Crowned head right **Rev:** 3 athletic workout scenes, Olympic logo at bottom **Edge:** Reeded
Date **Mintage** **F** **VF** **XF** **Unc** **BU**
 2000 (1999) Proof 30,000 Value: 315



KM# 443 100 DOLLARS
 10.0000 g., 0.9990 Gold 0.3212 oz. AGW **Ruler:** Elizabeth II
Series: Sydney Olympics 2000 **Obv:** Crowned head right **Rev:** Shot putter teaching seated children, Olympic logo below **Edge:** Reeded
Date **Mintage** **F** **VF** **XF** **Unc** **BU**
 2000 (1999) Proof 30,000 Value: 315



KM# 444 100 DOLLARS
 10.0000 g., 0.9990 Gold 0.3212 oz. AGW **Ruler:** Elizabeth II
Series: Sydney Olympics 2000 **Obv:** Crowned head right **Rev:** Sprinter being coached, Olympic logo at bottom **Edge:** Reeded
Date **Mintage** **F** **VF** **XF** **Unc** **BU**
 2000 (1999) Proof 30,000 Value: 315



KM# 474 100 DOLLARS
 Bi-Metallic Gold center in Silver ring **Ruler:** Elizabeth II **Subject:** Perth Mint Centennial Sovereign **Obv:** Head with tiara right within inner circle **Rev:** St. George with sword on horseback slaying dragon, circle surrounds all, dates below **Edge:** Reeded
Date **Mintage** **F** **VF** **XF** **Unc** **BU**
 ND(1999) Proof 7,500 Value: 500

KM# 512 100 DOLLARS
 10.3678 g., 0.9160 Gold 0.3053 oz. AGW, 25 mm. **Ruler:** Elizabeth II **Subject:** Cooktown Orchid **Obv:** Queens portrait **Rev:** Orchid and denomination **Edge:** Reeded
Date **Mintage** **F** **VF** **XF** **Unc** **BU**
 2000 — 3,000 — — — 300

KM# 512a 100 DOLLARS
 10.3678 g., 0.9990 Gold 0.3330 oz. AGW, 25 mm. **Ruler:** Elizabeth II **Subject:** Cooktown Orchid **Obv:** Queens portrait **Rev:** Orchid and denomination **Edge:** Reeded
Date **Mintage** **F** **VF** **XF** **Unc** **BU**
 2000 Proof 2,500 Value: 320



KM# 521 100 DOLLARS
 10.0000 g., 0.9990 Gold 0.3212 oz. AGW, 25 mm. **Ruler:** Elizabeth II **Series:** Olympics **Obv:** Head with tiara right, denomination below **Rev:** Multicolor torch flames within circle of figures **Edge:** Reeded
Date **Mintage** **F** **VF** **XF** **Unc** **BU**
 2000 Proof 20,000 Value: 385



KM# 71 200 DOLLARS
 10.0000 g., 0.9170 Gold 0.2948 oz. AGW **Ruler:** Elizabeth II
Obv: Young bust right **Rev:** Koala in tree, value below
Date **Mintage** **F** **VF** **XF** **Unc** **BU**
 1980 207,500 — — — 285 —
 1980 Proof 50,077 Value: 300
 1983 88,000 — — — 285 —
 1983 Proof 15,889 Value: 300



KM# 309 150 DOLLARS
 15.5517 g., 0.9999 Gold 0.4999 oz. AGW **Ruler:** Elizabeth II
Obv: Queens portrait **Rev:** The Waratah Flower above value
Date **Mintage** **F** **VF** **XF** **Unc** **BU**
 1995 Proof 1,500 Value: 600



KM# 334 150 DOLLARS
 15.5517 g., 0.9999 Gold 0.4999 oz. AGW **Ruler:** Elizabeth II
Subject: Tasmanian Blue Gum Flower **Obv:** Queens portrait **Rev:** Tasmanian Blue Gum Flower above value
Date **Mintage** **F** **VF** **XF** **Unc** **BU**
 1996 Proof — Value: 500

KM# 413 150 DOLLARS
 15.5517 g., 0.9999 Gold 0.4999 oz. AGW **Ruler:** Elizabeth II
Obv: Queens portrait **Rev:** Stuart's desert pea
Date **Mintage** **F** **VF** **XF** **Unc** **BU**
 1998 Proof 1,500 Value: 500



KM# 475 150 DOLLARS
 15.5517 g., 0.9999 Gold 0.4999 oz. AGW **Ruler:** Elizabeth II
Subject: Common Heath Flower **Obv:** Queens portrait **Rev:** Heath flowers above value **Edge:** Reeded
Date **Mintage** **F** **VF** **XF** **Unc** **BU**
 1999 Proof 1,500 Value: 500



KM# 513 150 DOLLARS
 15.5518 g., 0.9990 Gold 0.4995 oz. AGW, 30 mm. **Ruler:** Elizabeth II
Subject: Cooktown Orchid **Obv:** Queens portrait **Rev:** Orchid above value **Edge:** Reeded
Date **Mintage** **F** **VF** **XF** **Unc** **BU**
 2000 Proof 1,500 Value: 500

Date **Mintage** **F** **VF** **XF** **Unc** **BU**
 1984 49,200 — — — 285 —
 1984 Proof 12,559 Value: 300



KM# 73 200 DOLLARS
 10.0000 g., 0.9170 Gold 0.2948 oz. AGW **Ruler:** Elizabeth II
Subject: Wedding of Prince Charles and Lady Diana **Obv:** Young bust right **Rev:** Conjoined heads of Prince Charles and Lady Diana left
Date **Mintage** **F** **VF** **XF** **Unc** **BU**
 1981 77,890 — — — 285 —



KM# 76 200 DOLLARS
 10.0000 g., 0.9170 Gold 0.2948 oz. AGW **Ruler:** Elizabeth II
Subject: XII Commonwealth Games - Brisbane **Obv:** Young bust right **Rev:** Athlete running over hurdles, value below hurdler
Date **Mintage** **F** **VF** **XF** **Unc** **BU**
 1982 77,206 — — — 285 —
 1982 Proof 30,032 Value: 300



KM# 86 200 DOLLARS
 10.0000 g., 0.9170 Gold 0.2948 oz. AGW **Ruler:** Elizabeth II
Obv: Crowned head right **Rev:** Koala in tree, value below
Date **Mintage** **F** **VF** **XF** **Unc** **BU**
 1985 29,186 — — — 285 —
 1985 Proof 16,691 Value: 300
 1986 15,298 — — — 285 —
 1986 Proof 16,654 Value: 300



KM# 94 200 DOLLARS
 10.0000 g., 0.9170 Gold 0.2948 oz. AGW **Ruler:** Elizabeth II
Obv: Crowned head right **Rev:** 1/2-length bust right, value below, 1787 above right shoulder
Date **Mintage** **F** **VF** **XF** **Unc** **BU**
 1987 20,800 — — — 285 —
 1987 Proof 20,000 Value: 300



KM# 115 200 DOLLARS
 10.0000 g., 0.9170 Gold 0.2948 oz. AGW **Ruler:** Elizabeth II
Subject: Bicentennial of Australia **Obv:** Crowned head right **Rev:** Early colonist standing in front of water in Sydney Cove, ship in background at right, value below
Date **Mintage** **F** **VF** **XF** **Unc** **BU**
 1988 11,000 — — — 285 —
 1988 Proof 20,000 Value: 300



KM# 116 200 DOLLARS
 10.0000 g., 0.9170 Gold 0.2948 oz. AGW **Ruler:** Elizabeth II
Subject: Pride of Australia **Obv:** Crowned head right **Rev:** Frilled-neck lizard, value below

Date	Mintage	F	VF	XF	Unc	BU	
1989	10,020	—	—	—	285	—	
1989 Proof	24,736	Value: 300					—



KM# 222 200 DOLLARS
 10.0000 g., 0.9170 Gold 0.2948 oz. AGW **Ruler:** Elizabeth II
Subject: Pride of Australia **Obv:** Crowned head right **Rev:** Squirrel glider possum, value below

Date	Mintage	F	VF	XF	Unc	BU	
1993	3,014	—	—	—	285	—	
1993 Proof	5,000	Value: 300					—



KM# 207 250 DOLLARS
 16.9500 g., 0.9170 Gold 0.4997 oz. AGW **Ruler:** Elizabeth II
Subject: 40th Anniversary - Reign of Queen Elizabeth II - Princess Margaret **Obv:** Queens portrait **Rev:** Bust of Princess Margaret left, within circle of crowns

Date	Mintage	F	VF	XF	Unc	BU	
1992 Proof	Est. 5,000	Value: 500					—

SILVER BULLION - KANGAROO



KM# 135 200 DOLLARS
 10.0000 g., 0.9170 Gold 0.2948 oz. AGW **Ruler:** Elizabeth II
Subject: Pride of Australia **Obv:** Crowned head right **Rev:** Platypus above value

Date	Mintage	F	VF	XF	Unc	BU	
1990	8,340	—	—	—	285	—	
1990 Proof	14,616	Value: 300					—



KM# 262 200 DOLLARS
 10.0000 g., 0.9170 Gold 0.2948 oz. AGW **Ruler:** Elizabeth II
Subject: Pride of Australia **Obv:** Crowned head right **Rev:** Tasmanian devil, value below

Date	Mintage	F	VF	XF	Unc	BU	
1994	4,000	—	—	—	285	—	
1994 Proof	5,000	Value: 300					—



KM# 211.1 DOLLAR
 31.5700 g., 0.9990 Silver 1.0139 oz. ASW **Ruler:** Elizabeth II
Obv: Crowned head right **Rev:** Kangaroo leaping right, value above **Edge:** Reeded

Date	Mintage	F	VF	XF	Unc	BU
1993C	73,000	—	—	—	23.50	—



KM# 160 200 DOLLARS
 10.0000 g., 0.9170 Gold 0.2948 oz. AGW **Ruler:** Elizabeth II
Subject: Pride of Australia **Obv:** Crowned head right **Rev:** Standing emu between tall grass, value below

Date	Mintage	F	VF	XF	Unc	BU	
1991	6,879	—	—	—	285	—	
1991 Proof	9,560	Value: 300					—

KM# 385 200 DOLLARS
 15.5517 g., 0.9999 Gold 0.4999 oz. AGW **Ruler:** Elizabeth II
Subject: Mangles' Kangaroo Paw Flower **Obv:** Queens portrait **Rev:** Flower

Date	Mintage	F	VF	XF	Unc	BU	
1997 Proof	—	Value: 500					—



KM# 211.2 DOLLAR
 31.5700 g., 0.9990 Silver 1.0139 oz. ASW **Ruler:** Elizabeth II
Obv: Crowned head right **Rev:** Kangaroo leaping right **Edge:** Reeded and plain sections

Date	Mintage	F	VF	XF	Unc	BU
1993C	5,000	—	—	—	50.00	—



KM# 204 250 DOLLARS
 16.9500 g., 0.9170 Gold 0.4997 oz. AGW **Ruler:** Elizabeth II
Subject: 40th Anniversary - Reign of Queen Elizabeth II - Queen Mother **Obv:** Queens portrait **Rev:** Portrait of Queen Mother right, within circle of crowns

Date	Mintage	F	VF	XF	Unc	BU	
1992 Proof	Est. 5,000	Value: 500					—

KM# 259 200 DOLLARS
 10.0000 g., 0.9170 Gold 0.2948 oz. AGW **Ruler:** Elizabeth II
Subject: Pride of Australia **Obv:** Crowned head right **Rev:** Echidna above value

Date	Mintage	F	VF	XF	Unc	BU	
1992	3,935	—	—	—	285	—	
1992 Proof	5,921	Value: 300					—



KM# 205 250 DOLLARS
 16.9500 g., 0.9170 Gold 0.4997 oz. AGW **Ruler:** Elizabeth II
Subject: 40th Anniversary - Reign of Queen Elizabeth II - Princess Diana **Obv:** Queens portrait **Rev:** Portrait of Princess Diana right, within circle of crowns

Date	Mintage	F	VF	XF	Unc	BU	
1992 Proof	Est. 5,000	Value: 500					—



KM# 220 200 DOLLARS
 16.8200 g., 0.9170 Gold 0.4959 oz. AGW **Ruler:** Elizabeth II
Series: Olympic Centenary - 1896-1996 **Obv:** Crowned head right **Rev:** Gymnast in flight, Olympic logo top right, CITIUS ALTIUS FORTIUS

Date	Mintage	F	VF	XF	Unc	BU	
1993 Proof	60,000	Value: 475					—



KM# 263.1 DOLLAR
 31.6350 g., 0.9990 Silver 1.0160 oz. ASW **Ruler:** Elizabeth II
Obv: Crowned head right **Rev:** Kangaroo leaping right, value above **Edge:** Reeded

Date	Mintage	F	VF	XF	Unc	BU
1994C	45,000	—	—	—	30.00	—



KM# 263.2 DOLLAR
 31.6350 g., 0.9990 Silver 1.0160 oz. ASW **Ruler:** Elizabeth II
Obv: Crowned head right **Rev:** Kangaroo leaping right **Edge:** Reeded and plain sections

Date	Mintage	F	VF	XF	Unc	BU
1994C	2,500	—	—	—	120	—

KM# 206 250 DOLLARS
 16.9500 g., 0.9170 Gold 0.4997 oz. AGW **Ruler:** Elizabeth II
Subject: 40th Anniversary - Reign of Queen Elizabeth II - Princess Anne **Obv:** Queens portrait **Rev:** Portrait of Princess Anne right, within circle of crowns

Date	Mintage	F	VF	XF	Unc	BU	
1992 Proof	Est. 5,000	Value: 500					—

SILVER BULLION - KOOKABURRA



KM# 293.1 DOLLAR
31.6350 g., 0.9990 Silver 1.0160 oz. ASW **Ruler:** Elizabeth II
Obv: Crowned head right **Rev:** Kangaroo head facing half left, value above **Edge:** Reeded

Date	Mintage	F	VF	XF	Unc	BU
1995C	73,000	—	—	—	27.50	—

KM# 293.2 DOLLAR
31.6350 g., 0.9990 Silver 1.0160 oz. ASW **Ruler:** Elizabeth II
Obv: Crowned head right **Rev:** Kangaroo head facing half left
Edge: Reeded and plain sections

Date	Mintage	F	VF	XF	Unc	BU
1995C	2,500	—	—	—	110	—



KM# 297 DOLLAR
31.6350 g., 0.9990 Silver 1.0160 oz. ASW **Ruler:** Elizabeth II **Obv:** Crowned head right **Rev:** Mother and baby kangaroo, value above
Date **Mintage** **F** **VF** **XF** **Unc** **BU**
1996 — — — — 25.00 —



KM# 325 DOLLAR
31.5600 g., 0.9990 Silver 1.0136 oz. ASW **Ruler:** Elizabeth II
Obv: Crowned head right **Rev:** Kangaroo drinking water, reflection, value at bottom
Date **Mintage** **F** **VF** **XF** **Unc** **BU**
1997C — — — — 23.50 —



KM# 365 DOLLAR
32.0000 g., 0.9990 Silver 1.0278 oz. ASW **Ruler:** Elizabeth II **Obv:** Crowned head right **Rev:** Kangaroo bounding left, value above
Date **Mintage** **F** **VF** **XF** **Unc** **BU**
1998C — — — — 23.50 —



KM# 398 DOLLAR
32.2500 g., 0.9990 Silver 1.0358 oz. ASW **Ruler:** Elizabeth II
Obv: Crowned head right **Rev:** Pair of kangaroos, value at right
Date **Mintage** **F** **VF** **XF** **Unc** **BU**
1999 — — — — 25.00 —
1999 Proof — Value: 75.00



KM# 490.1 DOLLAR
31.1035 g., 0.9990 Silver 0.9990 oz. ASW, 40 mm. **Ruler:** Elizabeth II **Obv:** Crowned head right **Rev:** Kangaroo with Australian map background, value top right **Edge:** Reeded
Date **Mintage** **F** **VF** **XF** **Unc** **BU**
2000 — — — — 25.00 —
2000 Proof — Value: 65.00



KM# 490.2 DOLLAR
32.1500 g., 0.9990 Silver 1.0326 oz. ASW, 39.9 mm. **Ruler:** Elizabeth II **Obv:** Crowned head right **Rev:** Multicolor kangaroo on dark red map and green value **Edge:** Reeded
Date **Mintage** **F** **VF** **XF** **Unc** **BU**
2000 — — — — 27.50 32.50



KM# 164 DOLLAR
31.1000 g., 0.9990 Silver 0.9988 oz. ASW **Ruler:** Elizabeth II
Obv: Crowned head right, denomination below **Rev:** Australian Kookaburra in tree left, date below
Date **Mintage** **F** **VF** **XF** **Unc** **BU**
1992 300,000 — — — 25.00 —



KM# 209 DOLLAR
31.1000 g., 0.9990 Silver 0.9988 oz. ASW **Ruler:** Elizabeth II
Obv: Crowned head right **Rev:** Australian kookaburra feeding nestlings in tree, date below
Date **Mintage** **F** **VF** **XF** **Unc** **BU**
1992 Proof — Value: 40.00
1992 (ae) Proof 750 Value: 185
1993 Est. 300,000 — — — 25.00 —



KM# 212.1 DOLLAR
31.1035 g., 0.9990 Silver 0.9990 oz. ASW **Ruler:** Elizabeth II
Obv: Crowned head right, denomination below **Rev:** Pair of Kookaburras, date below
Date **Mintage** **F** **VF** **XF** **Unc** **BU**
1993 AE Proof — Value: 30.00
1993 AE Proof — Value: 30.00
1993 (ge) Proof 500 Value: 75.00
1993 (so) Proof 13,000 Value: 45.00
1994(p) BU — — — — 25.00 —
1994 Proof 2,500 Value: 32.10
1994 (ta) Specimen 15,000 — — — 27.50 —



KM# 212.2 DOLLAR

31.1035 g., 0.9990 Silver 0.9990 oz. ASW **Ruler:** Elizabeth II
Obv: Crowned head right, denomination below **Rev:** American Eagle privy mark above date below 2 kookaburras on tree branch

Date	Mintage	F	VF	XF	Unc	BU
1993 AE Proof	500	Value: 65.00				
1993 AE Proof	500	Value: 75.00				



KM# 318 DOLLAR

31.1035 g., 0.9990 Silver 0.9990 oz. ASW **Ruler:** Elizabeth II
Obv: Crowned head right within circle, denomination below **Rev:** Kookaburra and nestlings, mark at right of bird, date below **Note:** With Utrecht Coat of Arms privy mark.

Date	Mintage	F	VF	XF	Unc	BU
1997	—	—	—	—	27.50	—
1997 (u)	300,000	—	—	—	27.50	—



KM# 260 DOLLAR

31.1035 g., 0.9990 Silver 0.9990 oz. ASW **Ruler:** Elizabeth II
Obv: Crowned head right, denomination below **Rev:** Kookaburra on branch left, denomination below

Date	Mintage	F	VF	XF	Unc	BU
1994 Proof	2,500	Value: 45.00				
1995	300,000	—	—	—	27.50	—



KM# 362 DOLLAR

31.1035 g., 0.9990 Silver 0.9990 oz. ASW **Ruler:** Elizabeth II
Obv: Crowned head right, denomination below **Rev:** Kookaburra on fence right, date below

Date	Mintage	F	VF	XF	Unc	BU
1997 Proof	2,000	Value: 35.00				
1998 (1997)	—	—	—	—	27.50	—



KM# 289.1 DOLLAR

31.6350 g., 0.9990 Silver 1.0160 oz. ASW **Ruler:** Elizabeth II
Obv: Crowned head right **Rev:** Kookaburra in flight, date below

Date	Mintage	F	VF	XF	Unc	BU
1995P Proof	4,900	Value: 30.00				
1996	300,000	—	—	—	27.50	—
1996 (bg)	5,000	—	—	—	40.00	—
1996 (ba)	2,500	—	—	—	42.00	—
1996 (sr)	5,000	—	—	—	40.00	—

KM# 289.2 DOLLAR

31.1035 g., 0.9990 Silver 0.9990 oz. ASW **Ruler:** Elizabeth II
Obv: Crowned head right **Rev:** Kookaburra in flight, date below **Edge:** Reeded and inscribed with date and serial

Date	Mintage	F	VF	XF	Unc	BU
1996	1,500	—	—	—	45.00	—

KM# 701 DOLLAR

31.1035 g., 0.9990 Silver 0.9990 oz. ASW **Ruler:** Elizabeth II
Obv: Crowned head right **Rev:** Kookaburra

Date	Mintage	F	VF	XF	Unc	BU
1996 Proof	—	Value: 35.00				
1997	—	—	—	—	—	—



KM# 399 DOLLAR

32.2500 g., 0.9990 Silver 1.0358 oz. ASW **Ruler:** Elizabeth II
Obv: Head with tiara right within circle, denomination below **Rev:** Adult and chick kookaburras on branch left, date below

Date	Mintage	F	VF	XF	Unc	BU
1999	—	—	—	—	30.00	—

Date	Mintage	F	VF	XF	Unc	BU
1999	5,000	—	—	—	27.50	—
Note: Austrian 20 schilling coin design privy mark						
1999	5,000	—	—	—	27.50	—
Note: Belgian 50 frank coin design privy mark						
1999	5,000	—	—	—	27.50	—
Note: Finnish 1 marka coin design privy mark						
1999	5,000	—	—	—	27.50	—
Note: French 5 francs coin design privy mark						
1999	5,000	—	—	—	27.50	—
Note: German 1 mark coin design privy mark						
1999	5,000	—	—	—	27.50	—
Note: Irish 1 punt coin design privy mark						
1999	5,000	—	—	—	27.50	—
Note: Italian 1000 lire coin design privy mark						
1999	5,000	—	—	—	27.50	—
Note: Luxembourg 50 francs coin design privy mark						
1999	5,000	—	—	—	27.50	—
Note: Netherlands 1 gulden coin design privy mark						
1999	5,000	—	—	—	27.50	—
Note: Portuguese 50 escudo coin design privy mark						
1999	5,000	—	—	—	27.50	—
Note: Spanish 100 pesetas coin design privy mark						

KM# 604 DOLLAR

31.1035 g., 0.9990 Silver 0.9990 oz. ASW, 40.4 mm. **Ruler:** Elizabeth II **Subject:** U.S. State Quarter - Delaware

Date	Mintage	F	VF	XF	Unc	BU
1999	75,000	—	—	—	27.50	—

KM# 605 DOLLAR

31.1035 g., 0.9990 Silver 0.9990 oz. ASW, 40.4 mm. **Ruler:** Elizabeth II **Subject:** U.S. State Quarter - Pennsylvania

Date	Mintage	F	VF	XF	Unc	BU
1999	75,000	—	—	—	27.50	—

KM# 606 DOLLAR

31.1035 g., 0.9990 Silver 0.9990 oz. ASW, 40.4 mm. **Ruler:** Elizabeth II **Subject:** U.S. State Quarter - New Jersey

Date	Mintage	F	VF	XF	Unc	BU
1999	75,000	—	—	—	27.50	—

KM# 607 DOLLAR

31.1035 g., 0.9990 Silver 0.9990 oz. ASW, 40.4 mm. **Ruler:** Elizabeth II **Subject:** U.S. State Quarter - Georgia

Date	Mintage	F	VF	XF	Unc	BU
1999	75,000	—	—	—	27.50	—

KM# 608 DOLLAR

31.1035 g., 0.9990 Silver 0.9990 oz. ASW, 40.4 mm. **Ruler:** Elizabeth II **Subject:** U.S. State Quarter - Connecticut

Date	Mintage	F	VF	XF	Unc	BU
1999	75,000	—	—	—	27.50	—



KM# 416 DOLLAR

31.7700 g., 0.9990 Silver 1.0204 oz. ASW **Obv:** Queen's head with tiara, right, within circle **Rev:** Kookaburra on branch, left, silver weight and date in legend

Date	Mintage	F	VF	XF	Unc	BU
2000 (1999)	—	—	—	—	27.50	—

KM# 611 DOLLAR

31.1035 g., 0.9990 Silver 0.9990 oz. ASW, 40.4 mm. **Ruler:** Elizabeth II **Subject:** U.S. State Quarter - Massachusetts

Date	Mintage	F	VF	XF	Unc	BU
2000	75,000	—	—	—	27.50	—

KM# 612 DOLLAR

31.1035 g., 0.9990 Silver 0.9990 oz. ASW, 40.4 mm. **Ruler:** Elizabeth II **Subject:** U.S. State Quarter - Maryland

Date	Mintage	F	VF	XF	Unc	BU
2000	75,000	—	—	—	27.50	—

KM# 613 DOLLAR

31.1035 g., 0.9990 Silver 0.9990 oz. ASW, 40.4 mm. **Ruler:** Elizabeth II **Subject:** U.S. State Quarter - South Carolina

Date	Mintage	F	VF	XF	Unc	BU
2000	75,000	—	—	—	27.50	—

KM# 614 DOLLAR

31.1035 g., 0.9990 Silver 0.9990 oz. ASW, 40.4 mm. **Ruler:** Elizabeth II **Subject:** U.S. State Quarter - New Hampshire
Date **Mintage** **F** **VF** **XF** **Unc** **BU**
 2000 75,000 — — — 27.50 —

KM# 615 DOLLAR

31.1035 g., 0.9990 Silver 0.9990 oz. ASW, 40.4 mm. **Ruler:** Elizabeth II **Subject:** U.S. State Quarter - Virginia
Date **Mintage** **F** **VF** **XF** **Unc** **BU**
 2000 75,000 — — — 27.50 —



KM# 179 2 DOLLARS

62.2070 g., 0.9990 Silver 1.9979 oz. ASW **Ruler:** Elizabeth II **Obv:** Crowned head right within inner circle, denomination below **Rev:** Australian Kookaburra on stump right within circle, date below

Date	Mintage	F	VF	XF	Unc	BU
1992	—	—	—	—	—	45.00
1992 Proof	5,000	Value: 85.00	—	—	—	—
1992 (gv) Proof	500	Value: 165	—	—	—	—
1992 (hd) Specimen	1,000	—	—	—	125	—
1993	—	—	—	—	115	—
1993 (dp) Specimen	1,000	—	—	—	125	—
1993 (w) Specimen	1,000	—	—	—	135	—
1993 (e) Specimen	1,000	—	—	—	115	—
1993 (ta) Specimen	1,000	—	—	—	115	—



KM# 227 2 DOLLARS

62.2070 g., 0.9990 Silver 1.9979 oz. ASW **Ruler:** Elizabeth II **Obv:** Crowned head right, denomination below **Rev:** Kookaburra feeding nestling right, date below

Date	Mintage	F	VF	XF	Unc	BU
1992 Proof	—	Value: 85.00	—	—	—	—
1992 (aa) Proof	500	Value: 375	—	—	—	—
1993	—	—	—	—	—	45.00
1993 Proof	—	Value: 85.00	—	—	—	—

KM# 176 2 DOLLARS

62.2070 g., 0.9990 Silver 1.9979 oz. ASW, 50 mm. **Subject:** Kookaburra **Obv:** Elizabeth II **Rev:** Kookaburra on branch next to tree trunk **Edge:** Segmented reeding
Date **Mintage** **F** **VF** **XF** **Unc** **BU**
 1992P — — — — — 45.00



KM# 230 2 DOLLARS

62.2070 g., 0.9990 Silver 1.9979 oz. ASW **Ruler:** Elizabeth II **Obv:** Crowned head right, denomination below **Rev:** Pair of Kookaburras on branch, date below

Date	Mintage	F	VF	XF	Unc	BU
1993	—	—	—	—	—	45.00
1993 Proof	—	Value: 85.00	—	—	—	—
1993 (sm) Proof	750	Value: 200	—	—	—	—
1993 (ae) Proof	500	Value: 300	—	—	—	—
1994	—	—	—	—	—	45.00
1994 Proof	—	Value: 85.00	—	—	—	—
1994 (ev) Proof	1,500	Value: 200	—	—	—	—
1994 (gv) Specimen	1,500	—	—	—	180	—
1994 (gv) Specimen	1,000	—	—	—	275	—



KM# 261 2 DOLLARS

62.2070 g., 0.9990 Silver 1.9979 oz. ASW **Ruler:** Elizabeth II **Obv:** Crowned head right, denomination below **Rev:** Kookaburra on branch right, within circle, date below

Date	Mintage	F	VF	XF	Unc	BU
1994P Proof	—	Value: 100	—	—	—	—
1995	—	—	—	—	—	45.00
1995 (f1) Proof	1,500	Value: 120	—	—	—	—
1995 (f3) Proof	1,500	Value: 135	—	—	—	—
1995 (f7) Proof	1,500	Value: 100	—	—	—	—
1995 (rv) Proof	1,500	Value: 90.00	—	—	—	—



KM# 290 2 DOLLARS

62.2070 g., 0.9990 Silver 1.9979 oz. ASW **Ruler:** Elizabeth II **Obv:** Crowned head right, denomination below **Rev:** Kookaburra in flight, date below

Date	Mintage	F	VF	XF	Unc	BU
1995P Proof	650	Value: 65.00	—	—	—	—
1995P (ww) Proof	1,300	Value: 135	—	—	—	—
1995 (ge) Proof	800	Value: 135	—	—	—	—
1996	—	—	—	—	—	45.00
1996 (h) Proof	1,500	Value: 70.00	—	—	—	—
1996 (d) Proof	1,500	Value: 115	—	—	—	—

Date	Mintage	F	VF	XF	Unc	BU
1996 (j) Proof	1,500	Value: 120	—	—	—	—
1996 (sg) Proof	1,500	Value: 130	—	—	—	—
1996 (sp) Proof	1,500	Value: 135	—	—	—	—



KM# 319 2 DOLLARS

62.2070 g., 0.9990 Silver 1.9979 oz. ASW **Ruler:** Elizabeth II **Obv:** Crowned head right, denomination below **Rev:** Kookaburra and nestling within circle, date below

Date	Mintage	F	VF	XF	Unc	BU
1997	—	—	—	—	—	45.00



KM# 363 2 DOLLARS

62.2070 g., 0.9990 Silver 1.9979 oz. ASW **Ruler:** Elizabeth II **Obv:** Crowned head right, denomination below **Rev:** Kookaburra on fence, right, within circle, date below

Date	Mintage	F	VF	XF	Unc	BU
1998 (1997)	—	—	—	—	—	45.00
1997 Proof	2,000	Value: 110	—	—	—	—



KM# 445 2 DOLLARS

62.7700 g., 0.9990 Silver 2.0160 oz. ASW **Ruler:** Elizabeth II **Obv:** Crowned head right, denomination below **Rev:** 2 Kookaburras on branch **Edge:** Interrupted reeding on edge

Date	Mintage	F	VF	XF	Unc	BU
1999	—	—	—	—	—	45.00
2000 Proof	—	Value: 100	—	—	—	—



KM# 417.1 2 DOLLARS

62.8500 g., 0.9990 Silver 2.0186 oz. ASW **Ruler:** Elizabeth II
Obv: Crowned head right, denomination below **Rev:** Kookaburra on branch left, within circle, date below

Date	Mintage	F	VF	XF	Unc	BU
1999 Proof	—	—	—	—	—	—
2000(1999)	—	—	—	—	—	45.00

KM# 417.3 2 DOLLARS

62.8500 g., 0.9990 Silver 2.0186 oz. ASW **Ruler:** Elizabeth II
Subject: USA State Quarters - 2000 **Obv:** Crowned head right, denomination below **Rev:** Kookaburra on branch with five state quarter designs added below **Edge:** Reeded and plain sections
Note: Rev. with 1933 Shilling obv. & rev. design copper inserts.

Date	Mintage	F	VF	XF	Unc	BU
1999	1,500	—	—	—	—	70.00

KM# 417.4 2 DOLLARS

62.8500 g., 0.9999 Silver 2.0204 oz. ASW **Ruler:** Elizabeth II
Subject: USA State Quarters - 2000 **Obv:** Crowned head right, denomination below **Rev:** Kookaburra on branch with five state quarter designs added below **Edge:** Reeded and plain sections
Note: Reverse with 1930 Penny obverse and reverse design copper inserts.

Date	Mintage	F	VF	XF	Unc	BU
1999 Proof	—	Value: 95.00		—	—	—

KM# 417.5 2 DOLLARS

62.8500 g., 0.9990 Silver 2.0186 oz. ASW **Ruler:** Elizabeth II
Subject: USA State Quarters - 2000 **Obv:** Crowned head right, denomination below **Rev:** Kookaburra on branch with five state quarter designs added below **Edge:** Reeded and plain sections
Note: Reverse with 1932 Florin obverse and reverse design copper inserts.

Date	Mintage	F	VF	XF	Unc	BU
1999 Proof	—	Value: 95.00		—	—	—



KM# 417.6 2 DOLLARS

62.8500 g., 0.9990 Silver 2.0186 oz. ASW **Ruler:** Elizabeth II
Subject: USA State Quarters - 2000 **Obv:** Crowned head right, denomination below **Rev:** Kookaburra on branch with five state quarter designs and date below **Edge:** Reeded and plain sections

Date	Mintage	F	VF	XF	Unc	BU
2000 (1999)	—	—	—	—	150	—

KM# 609 2 DOLLARS

62.2070 g., 0.9990 Silver 1.9979 oz. ASW **Ruler:** Elizabeth II
Subject: USA State Quarters - 1999 **Obv:** Crowned head right, denomination below **Rev:** Kookaburra on branch with five state quarter designs added below **Edge:** Reeded and plain sections

Date	Mintage	F	VF	XF	Unc	BU
1999	10,000	—	—	—	47.50	—



KM# 616 2 DOLLARS

62.2070 g., 0.9990 Silver 1.9979 oz. ASW **Ruler:** Elizabeth II
Subject: USA State Quarters - 2000 **Obv:** Crowned head right, denomination below **Rev:** Kookaburra on branch with five state quarter designs added below **Edge:** Reeded and plain sections
Note: Prev. KM#417.2.

Date	Mintage	F	VF	XF	Unc	BU
2000	10,000	—	—	—	—	50.00



KM# 189 5 DOLLARS

31.1030 g., 0.9990 Silver 0.9989 oz. ASW **Ruler:** Elizabeth II
Obv: Crowned head right, denomination below **Rev:** Australian Kookaburra sitting on stump right, date below

Date	Mintage	F	VF	XF	Unc	BU
1990	300,000	—	—	—	—	27.50



KM# 138 5 DOLLARS

31.1030 g., 0.9990 Silver 0.9989 oz. ASW **Ruler:** Elizabeth II
Obv: Crowned head right, denomination below **Rev:** Australian Kookaburra sitting on branch facing right, date below **Note:** Special coin fair issues exist.

Date	Mintage	F	VF	XF	Unc	BU
1990 Proof	22,000	Value: 30.00		—	—	—
1991	300,000	—	—	—	—	27.50
1991 Proof	—	Value: 30.00		—	—	—



KM# 161 10 DOLLARS

62.2140 g., 0.9990 Silver 1.9981 oz. ASW **Ruler:** Elizabeth II
Obv: Crowned head right, denomination below **Rev:** Australian Kookaburra sitting on stump facing right, date below **Note:** Photo reduced.

Date	Mintage	F	VF	XF	Unc	BU
1991	—	—	—	—	—	45.00
1991 Proof	5,000	Value: 60.00		—	—	—
1992	—	—	—	—	—	45.00
1993	—	—	—	—	—	45.00



KM# 177 10 DOLLARS

311.0350 g., 0.9990 Silver 9.9896 oz. ASW, 75 mm. **Subject:** Kookaburra **Obv:** Elizabeth II **Rev:** Kookaburra on branch next to tree **Edge:** Segmented reeding **Note:** Photo reduced.

Date	Mintage	F	VF	XF	Unc	BU
1992P	—	—	—	—	—	225
1992P Proof	—	Value: 325		—	—	—

KM# 180 10 DOLLARS

311.0670 g., 0.9990 Silver 9.9906 oz. ASW **Ruler:** Elizabeth II
Obv: Crowned head right, denomination below **Rev:** Australian kookaburra sitting on branch facing right, date below

Date	Mintage	F	VF	XF	Unc	BU
1992	—	—	—	—	—	220
1992 Proof	2,500	Value: 325		—	—	—

KM# 228 10 DOLLARS

311.0670 g., 0.9990 Silver 9.9906 oz. ASW **Ruler:** Elizabeth II
Obv: Crowned head right, denomination below **Rev:** Kookaburra feeding nestling

Date	Mintage	F	VF	XF	Unc	BU
1993	—	—	—	—	—	220
1993 Proof	—	Value: 245		—	—	—



KM# 231 10 DOLLARS

311.0350 g., 0.9990 Silver 9.9896 oz. ASW, 75 mm. **Ruler:** Elizabeth II **Subject:** The Australian Kookaburra **Obv:** Crowned head right, denomination below **Rev:** Pair of Kookaburras on branch, square mark above date below **Note:** Illustration reduced.

Date	Mintage	F	VF	XF	Unc	BU
1993 (ae) Proof	500	Value: 550				225
1994	—	—	—	—	—	—
1994 Proof	—	Value: 250				



KM# 270 10 DOLLARS

311.0670 g., 0.9990 Silver 9.9906 oz. ASW **Ruler:** Elizabeth II **Obv:** Crowned head right, denomination below **Rev:** Kookaburra on branch looking left, date below **Note:** Photo reduced.

Date	Mintage	F	VF	XF	Unc	BU
1994P Proof	—	Value: 300				
1995	—	—	—	—	—	225
1995 Proof	—	Value: 300				



KM# 291 10 DOLLARS

311.0670 g., 0.9990 Silver 9.9906 oz. ASW, 75.5 mm. **Ruler:** Elizabeth II **Obv:** Crowned head right, denomination below **Rev:** Kookaburra in flight right, date below, small "p" above bird's tail **Note:** Illustration reduced.

Date	Mintage	F	VF	XF	Unc	BU
1995P Proof	1,300	Value: 275				
1995 (ge) Proof	800	Value: 300				

Date	Mintage	F	VF	XF	Unc	BU
1996	—	—	—	—	—	225

KM# 351 10 DOLLARS

311.0670 g., 0.9990 Silver 9.9906 oz. ASW **Ruler:** Elizabeth II **Subject:** Kookaburra and Nestling **Obv:** Crowned head right, denomination below **Rev:** Kookaburra looking right, nestling

Date	Mintage	F	VF	XF	Unc	BU
1997	—	—	—	—	—	225



KM# 494 10 DOLLARS

311.0350 g., 0.9990 Silver 9.9896 oz. ASW, 75 mm. **Ruler:** Elizabeth II **Subject:** Kookaburra Bullion **Obv:** Crowned head right, denomination below **Rev:** Kookaburra on fence right, date below **Edge:** Reeded and plain sections **Note:** Photo reduced.

Date	Mintage	F	VF	XF	Unc	BU
1997P Proof	—	Value: 325				



KM# 446 10 DOLLARS

312.3470 g., 0.9990 Silver 10.031 oz. ASW **Ruler:** Elizabeth II **Obv:** Crowned head right, denomination below **Rev:** Two kookaburras on branch **Edge:** Interrupted reeding **Note:** Photo reduced.

Date	Mintage	F	VF	XF	Unc	BU
2000	—	—	—	—	—	225

KM# 178 30 DOLLARS

1000.0000 g., 0.9990 Silver 32.117 oz. ASW, 100 mm. **Subject:** Kookaburra **Obv:** Elizabeth II **Rev:** Kookaburra on branch next to tree trunk **Edge:** Segmented reeding

Date	Mintage	F	VF	XF	Unc	BU
1992P	—	—	—	—	—	650
1992P Proof	—	Value: 700				



KM# 181 30 DOLLARS

1100.1000 g., 0.9990 Silver 35.332 oz. ASW, 100 mm. **Ruler:** Elizabeth II **Obv:** Crowned head right within inner circle, denomination below **Rev:** Australian Kookaburra on stump facing right within circle, date below **Note:** Illustration reduced.

Date	Mintage	F	VF	XF	Unc	BU
1992	—	—	—	—	—	650
1992 Proof	1,000	Value: 700				
1993	—	—	—	—	—	650
1993 (jw) Proof	210	Value: 700				

KM# 229 30 DOLLARS

1000.2108 g., 0.9990 Silver 32.124 oz. ASW **Ruler:** Elizabeth II **Obv:** Crowned head right, denomination below **Rev:** Kookaburra feeding nestling **Note:** Similar to 1 Dollar, KM#209.

Date	Mintage	F	VF	XF	Unc	BU
1993	—	—	—	—	—	650
1993 Proof	—	Value: 700				



KM# 232 30 DOLLARS

1000.2108 g., 0.9990 Silver 32.124 oz. ASW, 100 mm. **Obv:** Bust of Queen Elizabeth II, right **Rev:** Pair of kookaburras on branch within circle, silver weight and date in legend **Note:** Illustration reduced.

Date	Mintage	F	VF	XF	Unc	BU
1994	—	—	—	—	—	650
1994 Proof	—	Value: 700				



KM# 271 30 DOLLARS

1000.2108 g., 0.9990 Silver 32.124 oz. ASW **Ruler:** Elizabeth II **Obv:** Crowned head right, denomination below **Rev:** Kookaburra on branch looking left, date below **Note:** Illustration reduced.

Date	Mintage	F	VF	XF	Unc	BU
1994P Proof	—	Value: 675				
1995	—	—	—	—	—	650
1995 Proof	—	Value: 675				



KM# 292 30 DOLLARS

1000.2108 g., 0.9990 Silver 32.124 oz. ASW, 101 mm. **Ruler:** Elizabeth II **Obv:** Crowned head right, denomination below **Rev:** Kookaburra in flight, date below **Note:** Illustration reduced.

Date	Mintage	F	VF	XF	Unc	BU
1995 (lh) Proof	500	Value: 675				
1995P Proof	1,000	Value: 700				
1996	—	—	—	—	—	650



KM# 495 30 DOLLARS
 1100.1000 g., 0.9990 Silver 35.332 oz. ASW, 100 mm. **Ruler:** Elizabeth II **Subject:** Kookaburra Bullion **Obv:** Crowned head right, denomination below **Rev:** Kookaburra on fence facing right, date below **Edge:** Reeded and plain sections with serial number **Note:** Photo reduced.

Date	Mintage	F	VF	XF	Unc	BU
1997P Proof	—	—	—	—	—	285
1998P	—	—	—	—	—	650

KM# 610 30 DOLLARS
 1002.5020 g., 0.9990 Silver 32.197 oz. ASW **Ruler:** Elizabeth II **Subject:** USA State Quarters - 1999 **Obv:** Crowned head right, denomination below **Rev:** Kookaburra on branch with five state quarter designs added below **Edge:** Reeded and plain sections

Date	Mintage	F	VF	XF	Unc	BU
1999	1,000	—	—	—	—	650



KM# 447 30 DOLLARS
 1002.5020 g., 0.9990 Silver 32.197 oz. ASW **Ruler:** Elizabeth II **Obv:** Crowned head right, denomination below **Rev:** Two kookaburras on branch, date below **Edge:** Reeded **Note:** Photo reduced.

Date	Mintage	F	VF	XF	Unc	BU
1999	—	—	—	—	—	650
2000 Proof	—	—	—	—	—	Value:700



KM# 617 30 DOLLARS
 1002.5020 g., 0.9990 Silver 32.197 oz. ASW **Ruler:** Elizabeth II **Subject:** USA State Quarters - 2000 **Obv:** Crowned head right, denomination below **Rev:** Kookaburra on branch with five state quarter designs added below **Edge:** Reeded and plain sections **Note:** Photo reduced.

Date	Mintage	F	VF	XF	Unc	BU
2000	1,000	—	—	—	—	650

KM# 162 50 DOLLARS
 311.0670 g., 0.9990 Silver 9.9906 oz. ASW **Ruler:** Elizabeth II

Subject: Australian Kookaburra **Obv:** Crowned head right, denomination below **Rev:** Kookaburra bird

Date	Mintage	F	VF	XF	Unc	BU
1991	—	—	—	—	—	285
1991 Proof	2,500	—	—	—	—	Value: 250

KM# 163 150 DOLLARS
 1000.1000 g., 0.9990 Silver 32.120 oz. ASW **Ruler:** Elizabeth II **Subject:** Australian Kookaburra **Obv:** Crowned head right, denomination below **Rev:** Kookaburra bird **Note:** Kilo

Date	Mintage	F	VF	XF	Unc	BU
1991	—	—	—	—	—	650
1991 Proof	1,000	—	—	—	—	Value: 700

BULLION - LUNAR YEAR



KM# 501 50 CENTS
 16.8860 g., 0.9990 Silver 0.5423 oz. ASW, 32.1 mm. **Ruler:** Elizabeth II **Subject:** Year of the Rabbit **Obv:** Head with tiara right, denomination below **Rev:** Rabbit right, date at left **Edge:** Reeded

Date	Mintage	F	VF	XF	Unc	BU
1999	—	—	—	—	15.00	17.50
1999 Proof	5,000	—	—	—	—	Value: 28.00



KM# 502 DOLLAR
 31.6350 g., 0.9990 Silver 1.0160 oz. ASW, 40.6 mm. **Ruler:** Elizabeth II **Subject:** Year of the Rabbit **Obv:** Head with tiara right, denomination below **Rev:** Rabbit right, date at left **Edge:** Reeded

Date	Mintage	F	VF	XF	Unc	BU
1999	—	—	—	—	25.00	27.50
1999 Proof	2,500	—	—	—	—	Value: 45.00

KM# 502a DOLLAR
 31.6350 g., 0.9990 Silver 1.0160 oz. ASW, 40.6 mm. **Ruler:** Elizabeth II **Subject:** Year of the Rabbit **Obv:** Head with tiara right, denomination below **Rev:** Rabbit right, date at left **Edge:** Reeded

Date	Mintage	F	VF	XF	Unc	BU
1999	50,000	—	—	—	50.00	55.00



KM# 424 DOLLAR
 31.1035 g., 0.9990 Silver 0.9990 oz. ASW **Ruler:** Elizabeth II **Subject:** Year of the Dragon **Obv:** Head with tiara right within circle, denomination below **Rev:** Dragon, date at left

Date	Mintage	F	VF	XF	Unc	BU
2000	—	—	—	—	25.00	27.50
2000 Proof	—	—	—	—	—	Value: 45.00

KM# 424a DOLLAR
 31.6350 g., 0.9990 Silver 1.0160 oz. ASW, 40.6 mm. **Ruler:** Elizabeth II **Subject:** Year of the Dragon **Obv:** Head with tiara right, denomination below **Rev:** Gold-plated dragon, date at left **Edge:** Reeded

Date	Mintage	F	VF	XF	Unc	BU
2000	50,000	—	—	—	50.00	55.00



KM# 503 2 DOLLARS
 62.7700 g., 0.9990 Silver 2.0160 oz. ASW, 49.9 mm. **Ruler:** Elizabeth II **Subject:** Year of the Rabbit **Obv:** Head with tiara right, denomination below **Rev:** Rabbit right, date at left **Edge:** Reeded and plain sections

Date	Mintage	F	VF	XF	Unc	BU
1999	—	—	—	—	—	35.00
1999 Proof	2,500	—	—	—	—	Value: 95.00

KM# 523 2 DOLLARS
 62.2070 g., 0.9990 Silver 1.9979 oz. ASW, 50.3 mm. **Ruler:** Elizabeth II **Series:** Dragons **Subject:** Year of the Dragon **Obv:** Head with tiara right, denomination below **Rev:** Dragon, date at left **Edge:** Segmented reeding

Date	Mintage	F	VF	XF	Unc	BU
2000 Proof	—	—	—	—	—	Value: 110



KM# 566 5 DOLLARS
 1.5552 g., 0.9990 Gold 0.0499 oz. AGW, 14.1 mm. **Ruler:** Elizabeth II **Subject:** Year of the Rat **Obv:** Crowned head right, denomination below **Rev:** Rat, right **Edge:** Reeded

Date	Mintage	F	VF	XF	Unc	BU
1996P	100,000	—	—	—	—	50.00



KM# 567 5 DOLLARS
 1.5552 g., 0.9990 Gold 0.0499 oz. AGW, 14.1 mm. **Ruler:** Elizabeth II **Subject:** Year of the Ox **Obv:** Crowned head right, denomination below **Rev:** Ox, left **Edge:** Reeded

Date	Mintage	F	VF	XF	Unc	BU
1997P	100,000	—	—	—	—	50.00



KM# 568 5 DOLLARS
 1.5552 g., 0.9990 Gold 0.0499 oz. AGW, 14.1 mm. **Ruler:** Elizabeth II **Subject:** Year of the Tiger **Obv:** Crowned head right, denomination below **Rev:** Tiger springing right **Edge:** Reeded

Date	Mintage	F	VF	XF	Unc	BU
1998P	100,000	—	—	—	—	50.00

KM# 425 5 DOLLARS
 1.5710 g., 0.9999 Gold 0.0505 oz. AGW **Ruler:** Elizabeth II **Subject:** Year of the Rabbit **Obv:** Crowned head right, denomination below **Rev:** Rabbit **Note:** Similar to 100 Dollars, KM#428.

Date	Mintage	F	VF	XF	Unc	BU
1999	Est. 100,000	—	—	—	—	50.00



KM# 569 5 DOLLARS
 1.5552 g., 0.9990 Gold 0.0499 oz. AGW, 14.1 mm. **Ruler:** Elizabeth II **Subject:** Year of the Dragon **Obv:** Crowned head right, denomination below **Rev:** Dragon **Edge:** Reeded

Date	Mintage	F	VF	XF	Unc	BU
2000P	100,000	—	—	—	—	50.00



KM# 504 10 DOLLARS

312.3470 g., 0.9990 Silver 10.031 oz. ASW, 75.5 mm. **Ruler:** Elizabeth II **Subject:** Year of the Rabbit **Obv:** Head with tiara right, denomination below **Rev:** Rabbit right, date at left **Edge:** Reeded and plain sections **Note:** Illustration reduced.

Date	Mintage	F	VF	XF	Unc	BU
1999	—	—	—	—	—	225
1999 Proof	2,500	Value: 350				

KM# 524 10 DOLLARS

311.0350 g., 0.9990 Silver 9.9896 oz. ASW, 75.5 mm. **Ruler:** Elizabeth II **Series:** Dragons **Subject:** Year of the Dragon **Obv:** Head with tiara right, denomination below **Rev:** Dragon **Edge:** Segmented reeding

Date	Mintage	F	VF	XF	Unc	BU
2000	—	—	—	—	—	225
2000 Proof	—	Value: 285				



KM# 298 15 DOLLARS

3.1103 g., 0.9990 Gold 0.0999 oz. AGW **Ruler:** Elizabeth II **Subject:** Year of the Rat **Obv:** Crowned head right, denomination below **Rev:** Rat facing right

Date	Mintage	F	VF	XF	Unc	BU
1996	—	—	—	—	—	100
1996 Proof	—	Value: 110				

KM# 335 15 DOLLARS

3.1103 g., 0.9990 Gold 0.0999 oz. AGW **Ruler:** Elizabeth II **Subject:** Year of the Ox **Obv:** Crowned head right, denomination below **Rev:** Bull ox looking right

Date	Mintage	F	VF	XF	Unc	BU
1997	—	—	—	—	—	100
1997 Proof	—	Value: 110				

KM# 506 15 DOLLARS

3.1103 g., 0.9990 Gold 0.0999 oz. AGW, 16.1 mm. **Ruler:** Elizabeth II **Subject:** Year of the Tiger **Obv:** Crowned head right, denomination below **Rev:** Tiger springing right **Edge:** Reeded

Date	Mintage	F	VF	XF	Unc	BU
1998	—	—	—	—	—	100
1998P	—	—	—	—	—	110

KM# 426 15 DOLLARS

3.1130 g., 0.9999 Gold 0.1001 oz. AGW **Ruler:** Elizabeth II **Subject:** Year of the Rabbit **Obv:** Crowned head right, denomination below **Rev:** Rabbit facing right **Note:** Similar to 100 Dollars, KM#428.

Date	Mintage	F	VF	XF	Unc	BU
1999	Est. 80,000	—	—	—	—	100
1999 Proof	—	Value: 110				

KM# 526 15 DOLLARS

3.1103 g., 0.9990 Gold 0.0999 oz. AGW, 16.1 mm. **Ruler:** Elizabeth II **Subject:** Year of the Dragon **Obv:** Crowned head right, denomination below **Rev:** Dragon **Edge:** Reeded

Date	Mintage	F	VF	XF	Unc	BU
2000	—	—	—	—	—	100
2000 Proof	—	Value: 110				



KM# 299 25 DOLLARS

7.7508 g., 0.9990 Gold 0.2489 oz. AGW **Ruler:** Elizabeth II **Subject:** Year of the Rat **Obv:** Crowned head right, denomination below **Rev:** Rat facing right

Date	Mintage	F	VF	XF	Unc	BU
1996	—	—	—	—	—	240
1996 Proof	—	Value: 250				

KM# 336 25 DOLLARS

7.7508 g., 0.9990 Gold 0.2489 oz. AGW **Ruler:** Elizabeth II **Subject:** Year of the Ox **Obv:** Crowned head right, denomination below **Rev:** Bull ox looking right

Date	Mintage	F	VF	XF	Unc	BU
1997	—	—	—	—	—	240
1997 Proof	8,888	Value: 250				

KM# 507 25 DOLLARS

7.7759 g., 0.9990 Gold 0.2497 oz. AGW, 20.1 mm. **Ruler:** Elizabeth II **Subject:** Year of the Tiger **Obv:** Crowned head right, denomination below **Rev:** Tiger springing right **Edge:** Reeded

Date	Mintage	F	VF	XF	Unc	BU
1998P	—	—	—	—	—	240
1998P Proof	—	Value: 250				

KM# 427 25 DOLLARS

7.8070 g., 0.9999 Gold 0.2510 oz. AGW **Ruler:** Elizabeth II **Subject:** Year of the Rabbit **Obv:** Crowned head right, denomination below **Rev:** Rabbit facing right **Edge:** Reeded

Date	Mintage	F	VF	XF	Unc	BU
1999	Est. 60,000	—	—	—	—	240
1999 Proof	—	Value: 250				

KM# 527 25 DOLLARS

7.7508 g., 0.9990 Gold 0.2489 oz. AGW, 20.1 mm. **Ruler:** Elizabeth II **Subject:** Year of the Dragon **Obv:** Crowned head right, denomination below **Rev:** Dragon **Edge:** Reeded

Date	Mintage	F	VF	XF	Unc	BU
2000	—	—	—	—	—	250
2000 Proof	—	Value: 260				



KM# 505 30 DOLLARS

1002.5020 g., 0.9990 Silver 32.197 oz. ASW, 101 mm. **Ruler:** Elizabeth II **Subject:** Year of the Rabbit **Obv:** Head with tiara right, denomination below **Rev:** Rabbit right, date at left **Edge:** Reeded and plain sections **Note:** Illustration reduced.

Date	Mintage	F	VF	XF	Unc	BU
1999	—	—	—	—	—	650
1999 Proof	2,500	Value: 675				

KM# 525.1 30 DOLLARS

1002.5020 g., 0.9990 Silver 32.197 oz. ASW, 101 mm. **Ruler:** Elizabeth II **Subject:** Year of the Dragon **Obv:** Head with tiara right, denomination below **Rev:** Dragon **Edge:** Segmented reeding **Note:** Prev. KM#525.

Date	Mintage	F	VF	XF	Unc	BU
2000	—	—	—	—	—	605
2000 Proof	—	Value: 700				

KM# 525.2 30 DOLLARS

0.9990 Silver **Ruler:** Elizabeth II **Subject:** Year of the Dragon **Obv:** Head with tiara right, denomination below **Rev:** Dragon with diamonds for eyes and multicolor ornamentation

Date	Mintage	F	VF	XF	Unc	BU
2000 Proof	5,000	Value: 650				



KM# 300 100 DOLLARS

31.1035 g., 0.9990 Gold 0.9990 oz. AGW **Ruler:** Elizabeth II **Subject:** Year of the Rat **Obv:** Crowned head right, denomination below **Rev:** Rat facing right, date at left

Date	Mintage	F	VF	XF	Unc	BU
1996	—	—	—	—	—	975
1996 Proof	—	Value: 1000				



KM# 337 100 DOLLARS

31.1035 g., 0.9990 Gold 0.9990 oz. AGW **Ruler:** Elizabeth II **Subject:** Year of the Ox **Obv:** Crowned head right, denomination below **Rev:** Ox left, looking right, date at left

Date	Mintage	F	VF	XF	Unc	BU
1997	—	—	—	—	—	975
1997 Proof	8,888	Value: 1000				



KM# 508 100 DOLLARS

31.1035 g., 0.9990 Gold 0.9990 oz. AGW, 32.1 mm. **Ruler:** Elizabeth II **Subject:** Year of the Tiger **Obv:** Crowned head right, denomination below **Rev:** Tiger springing right, date at left **Edge:** Reeded

Date	Mintage	F	VF	XF	Unc	BU
1998	—	—	—	—	—	975
1998P Proof	—	Value: 1000				



KM# 428 100 DOLLARS

31.1620 g., 0.9999 Gold 1.0017 oz. AGW **Ruler:** Elizabeth II **Subject:** Year of the Rabbit **Obv:** Crowned head right, denomination below **Rev:** Seated rabbit left, date at left **Edge:** Reeded

Date	Mintage	F	VF	XF	Unc	BU
1999	Est. 30,000	—	—	—	—	1000
1999 Proof	—	Value: 1050				

KM# 528 100 DOLLARS

31.1035 g., 0.9990 Gold 0.9990 oz. AGW, 32.1 mm. **Ruler:** Elizabeth II **Subject:** Year of the Dragon **Obv:** Crowned head right, denomination below **Rev:** Dragon **Edge:** Reeded

Date	Mintage	F	VF	XF	Unc	BU
2000	—	—	—	—	—	1050
2000 Proof	—	Value: 1100				



KM# 667 200 DOLLARS

62.2140 g., 0.9990 Gold 1.9981 oz. AGW, 40.6 mm. **Ruler:** Elizabeth II **Subject:** Year of the Dragon **Obv:** Crowned head right, denomination below **Rev:** Dragon **Edge:** Reeded

Date	Mintage	F	VF	XF	Unc	BU
2000	—	—	—	—	—	2,000

KM# 702 1000 DOLLARS

311.0480 g., 0.9999 Gold 9.9990 oz. AGW **Ruler:** Elizabeth II **Subject:** Year of the Dragon **Obv:** Crowned head right, denomination below **Rev:** Dragon

Date	Mintage	F	VF	XF	Unc	BU
2000	—	—	—	—	—	10,000

KM# 703 3000 DOLLARS

1000.0000 g., 0.9999 Gold 32.146 oz. AGW **Ruler:** Elizabeth II
Subject: Year of the Dragon **Obv:** Crowned head right, denomination below **Rev:** Dragon

Date	Mintage	F	VF	XF	Unc	BU
2000	—	—	—	—	—BV+10%	—

GOLD BULLION - KANGAROO**KM# 117 5 DOLLARS**

1.5710 g., 0.9990 Gold 0.0505 oz. AGW **Ruler:** Elizabeth II
Subject: Red Kangaroo **Obv:** Crowned head right, denomination below **Rev:** Kangaroo leaping left, date below

Date	Mintage	F	VF	XF	Unc	BU
1989 Proof	2,200	Value: 50.00		—	—	—
1990	Est. 200,000	—	—	—	—BV+35%	—

**KM# 140 5 DOLLARS**

1.5710 g., 0.9990 Gold 0.0505 oz. AGW **Ruler:** Elizabeth II
Obv: Crowned head right, denomination below **Rev:** Gray Kangaroo right, date below

Date	Mintage	F	VF	XF	Unc	BU
1990 Proof	7,000	Value: 50.00		—	—	—
1991	200,000	—	—	—	—BV+35%	—

KM# 165 5 DOLLARS

1.5710 g., 0.9990 Gold 0.0505 oz. AGW **Ruler:** Elizabeth II
Subject: Common Wallaroo **Obv:** Crowned head right, denomination below **Rev:** Kangaroo bounding left, date below
Note: 1992 (ae) previously listed here is now KM#389.

Date	Mintage	F	VF	XF	Unc	BU
1991 Proof	3,525	Value: 50.00		—	—	—
1992	200,000	—	—	—	—BV+35%	—

KM# 389 5 DOLLARS

1.5710 g., 0.9990 Gold 0.0505 oz. AGW **Ruler:** Elizabeth II **Obv:** Crowned head right, denomination below **Rev:** Nail-tailed Wallaby
 1992 (ae) Proof

Date	Mintage	F	VF	XF	Unc	BU
1992 (ae) Proof	500	Value: 60.00		—	—	—

KM# 233 5 DOLLARS

1.5710 g., 0.9990 Gold 0.0505 oz. AGW **Ruler:** Elizabeth II **Obv:** Crowned head right, denomination below **Rev:** Whiptail Wallaby

Date	Mintage	F	VF	XF	Unc	BU
1993 Proof	—	Value: 55.00		—	—	—
1994	—	—	—	—	—BV+35%	—

**KM# 241 5 DOLLARS**

1.5710 g., 0.9990 Gold 0.0505 oz. AGW **Ruler:** Elizabeth II **Obv:** Crowned head right, denomination below **Rev:** Red Kangaroo facing front, date below

Date	Mintage	F	VF	XF	Unc	BU
1994 Proof	—	Value: 50.00		—	—	—
1995	200,000	—	—	—	—BV+35%	—

**KM# 272 5 DOLLARS**

1.5710 g., 0.9990 Gold 0.0505 oz. AGW **Ruler:** Elizabeth II
Obv: Crowned head right, denomination below **Rev:** Two kangaroos standing, date below

Date	Mintage	F	VF	XF	Unc	BU
1995 Proof	300	Value: 55.00		—	—	—
1996	200,000	—	—	—	—BV+35%	—

KM# 320 5 DOLLARS

1.5710 g., 0.9990 Gold 0.0505 oz. AGW **Ruler:** Elizabeth II
Obv: Crowned head right, denomination below **Rev:** Kangaroo bounding right

Date	Mintage	F	VF	XF	Unc	BU
1996P Proof	—	Value: 60.00		—	—	—

Note: In proof sets only

KM# 338 5 DOLLARS

1.5710 g., 0.9999 Gold 0.0505 oz. AGW **Ruler:** Elizabeth II
Obv: Crowned head right, denomination below **Rev:** Kangaroo bounding right

Date	Mintage	F	VF	XF	Unc	BU
1997	200,000	—	—	—	—BV+35%	—
1997 Proof	—	Value: 50.00		—	—	—

KM# 448 5 DOLLARS

1.5710 g., 0.9990 Gold 0.0505 oz. AGW **Ruler:** Elizabeth II
Obv: Crowned head right, denomination below **Rev:** Kangaroo facing left **Edge:** Reeded

Date	Mintage	F	VF	XF	Unc	BU
1999	200,000	—	—	—	—	50.00

**KM# 464 5 DOLLARS**

1.5710 g., 0.9990 Gold 0.0505 oz. AGW **Ruler:** Elizabeth II
Obv: Crowned head right, denomination below **Rev:** Two kangaroos bounding left

Date	Mintage	F	VF	XF	Unc	BU
2000	—	—	—	—	—	50.00

**KM# 118 15 DOLLARS**

3.1103 g., 0.9990 Gold 0.0999 oz. AGW **Ruler:** Elizabeth II
Obv: Crowned head right, denomination below **Rev:** Red kangaroo leaping left, date below

Date	Mintage	F	VF	XF	Unc	BU
1989 Proof	2,200	Value: 100		—	—	—
1990	200,000	—	—	—	—BV+12%	—

**KM# 141 15 DOLLARS**

3.1103 g., 0.9990 Gold 0.0999 oz. AGW **Ruler:** Elizabeth II
Obv: Crowned head right, denomination below **Rev:** Gray kangaroo standing facing left, date below

Date	Mintage	F	VF	XF	Unc	BU
1990 Proof	7,000	Value: 100		—	—	—
1991	150,000	—	—	—	—BV+12%	—

KM# 166 15 DOLLARS

3.1103 g., 0.9990 Gold 0.0999 oz. AGW **Ruler:** Elizabeth II
Subject: Common Wallaroo **Obv:** Crowned head right, denomination below **Rev:** Radiant common wallaroo facing right

Date	Mintage	F	VF	XF	Unc	BU
1991 Proof	1,975	Value: 100		—	—	—
1992	150,000	—	—	—	—BV+12%	—

KM# 390 15 DOLLARS

3.1103 g., 0.9990 Gold 0.0999 oz. AGW **Ruler:** Elizabeth II **Obv:** Crowned head right, denomination below **Rev:** Nail-tailed wallaby

Date	Mintage	F	VF	XF	Unc	BU
1992 (ae) Proof	500	Value: 110		—	—	—

KM# 234 15 DOLLARS

3.1103 g., 0.9990 Gold 0.0999 oz. AGW **Ruler:** Elizabeth II **Obv:** Crowned head right, denomination below **Rev:** Whiptail wallaby

Date	Mintage	F	VF	XF	Unc	BU
1993 Proof	—	Value: 100		—	—	—
1994	—	—	—	—	—BV+12%	—

**KM# 242 15 DOLLARS**

3.1103 g., 0.9990 Gold 0.0999 oz. AGW **Ruler:** Elizabeth II
Obv: Crowned head right, denomination below **Rev:** Red kangaroo standing facing forward, date below

Date	Mintage	F	VF	XF	Unc	BU
1994 Proof	—	Value: 100		—	—	—
1995	200,000	—	—	—	—BV+12%	—

**KM# 273 15 DOLLARS**

3.1103 g., 0.9990 Gold 0.0999 oz. AGW **Ruler:** Elizabeth II
Obv: Crowned head right, denomination below **Rev:** Two kangaroos, date below

Date	Mintage	F	VF	XF	Unc	BU
1995 Proof	900	Value: 100		—	—	—
1996	200,000	—	—	—	—BV+12%	—

KM# 321 15 DOLLARS

3.1103 g., 0.9990 Gold 0.0999 oz. AGW **Ruler:** Elizabeth II
Obv: Crowned head right, denomination below **Rev:** Kangaroo bounding right

Date	Mintage	F	VF	XF	Unc	BU
1996P Proof	400	Value: 200		—	—	—

Note: In Proof sets only

KM# 339 15 DOLLARS

3.1103 g., 0.9990 Gold 0.0999 oz. AGW **Ruler:** Elizabeth II
Obv: Crowned head right, denomination below **Rev:** Kangaroo bounding right

Date	Mintage	F	VF	XF	Unc	BU
1997	200,000	—	—	—	100	—

1997 Proof Value: 110

KM# 449 15 DOLLARS

3.1330 g., 0.9990 Gold 0.1006 oz. AGW **Ruler:** Elizabeth II
Obv: Crowned head right, denomination below **Rev:** Kangaroo facing left **Edge:** Reeded

Date	Mintage	F	VF	XF	Unc	BU
1999	200,000	—	—	—	100	—

**KM# 465 15 DOLLARS**

3.1330 g., 0.9990 Gold 0.1006 oz. AGW **Ruler:** Elizabeth II
Obv: Crowned head right, denomination below **Rev:** Two kangaroos bounding left **Edge:** Reeded

Date	Mintage	F	VF	XF	Unc	BU
2000	—	—	—	—	100	—

KM# 119 25 DOLLARS

7.7508 g., 0.9990 Gold 0.2489 oz. AGW **Ruler:** Elizabeth II **Obv:** Crowned head right, denomination below **Rev:** Red kangaroo

Date	Mintage	F	VF	XF	Unc	BU
1989 Proof	2,200	Value: 250		—	—	—
1990	Est. 200,000	—	—	—	—BV+10%	—

**KM# 142 25 DOLLARS**

7.7508 g., 0.9990 Gold 0.2489 oz. AGW **Ruler:** Elizabeth II
Obv: Crowned head right, denomination below **Rev:** Gray kangaroo standing right, date below

Date	Mintage	F	VF	XF	Unc	BU
1990 Proof	7,000	Value: 250		—	—	—
1991	100,000	—	—	—	—BV+10%	—

KM# 167 25 DOLLARS

7.7508 g., 0.9990 Gold 0.2489 oz. AGW **Ruler:** Elizabeth II
Subject: Common Wallaroo **Obv:** Crowned head right, denomination below **Rev:** Radiant wallaroo facing right

Date	Mintage	F	VF	XF	Unc	BU
1991 Proof	1,991	Value: 250		—	—	—
1992	100,000	—	—	—	—BV+10%	—

**KM# 391 25 DOLLARS**

7.7508 g., 0.9990 Gold 0.2489 oz. AGW **Ruler:** Elizabeth II
Obv: Crowned head right, denomination below **Rev:** Nail-tailed wallaby standing right, date below

Date	Mintage	F	VF	XF	Unc	BU
1992 (ae) Proof	500	Value: 265		—	—	—

KM# 235 25 DOLLARS

7.7508 g., 0.9990 Gold 0.2489 oz. AGW **Ruler:** Elizabeth II **Obv:** Crowned head right, denomination below **Rev:** Whiptail wallaby

Date	Mintage	F	VF	XF	Unc	BU
1993 (f) Proof	200	—	—	—	—	—
1993 Proof	—	Value: 250		—	—	—
1994	—	—	—	—	—BV+10%	—

**KM# 243 25 DOLLARS**

7.7508 g., 0.9990 Gold 0.2489 oz. AGW **Ruler:** Elizabeth II
Obv: Crowned head right, denomination below **Rev:** Red kangaroo standing facing, date below

Date	Mintage	F	VF	XF	Unc	BU
1994 Proof	—	Value: 250		—	—	—
1995	150,000	—	—	—	—BV+10%	—





KM# 274 25 DOLLARS

7.7508 g., 0.9990 Gold 0.2489 oz. AGW **Ruler:** Elizabeth II
Obv: Crowned head right, denomination below **Rev:** Two kangaroos, date below

Date	Mintage	F	VF	XF	Unc	BU
1995 Proof	650	Value: 250				
1996	150,000					BV+10%

KM# 322 25 DOLLARS

7.7508 g., 0.9990 Gold 0.2489 oz. AGW **Ruler:** Elizabeth II
Obv: Crowned head right, denomination below **Rev:** Kangaroo bounding right

Date	Mintage	F	VF	XF	Unc	BU
1996(p) Proof	400	Value: 350				

Note: In sets only

KM# 340 25 DOLLARS

7.7508 g., 0.9990 Gold 0.2489 oz. AGW **Ruler:** Elizabeth II
Obv: Crowned head right, denomination below **Rev:** Kangaroo bounding right

Date	Mintage	F	VF	XF	Unc	BU
1997	200,000					BV+10%
1997 Proof		Value: 250				

KM# 450 25 DOLLARS

7.8070 g., 0.9990 Gold 0.2507 oz. AGW **Ruler:** Elizabeth II
Obv: Crowned head right, denomination below **Rev:** Kangaroo facing left **Edge:** Reeded

Date	Mintage	F	VF	XF	Unc	BU
1999	150,000					BV+10%



KM# 466 25 DOLLARS

7.8070 g., 0.9990 Gold 0.2507 oz. AGW **Ruler:** Elizabeth II
Obv: Crowned head right, denomination below **Rev:** Two kangaroos bounding left **Edge:** Reeded

Date	Mintage	F	VF	XF	Unc	BU
2000						BV+10%



KM# 120 50 DOLLARS

15.5017 g., 0.9990 Gold 0.4979 oz. AGW **Ruler:** Elizabeth II
Obv: Crowned head right, denomination below **Rev:** Red kangaroo leaping left, date below

Date	Mintage	F	VF	XF	Unc	BU
1989 Proof	2,200	Value: 485				
1990	Est. 240,000					BV+7%



KM# 143 50 DOLLARS

15.5017 g., 0.9990 Gold 0.4979 oz. AGW **Ruler:** Elizabeth II
Obv: Crowned head right, denomination below **Rev:** Gray kangaroo facing right looking left, date below

Date	Mintage	F	VF	XF	Unc	BU
1990 Proof	5,000	Value: 485				
1991	100,000					BV+7%

KM# 168 50 DOLLARS

15.5017 g., 0.9990 Gold 0.4979 oz. AGW **Ruler:** Elizabeth II
Subject: Common wallaroo **Obv:** Crowned head right, denomination below **Rev:** Radiant common wallaroo facing right

Date	Mintage	F	VF	XF	Unc	BU
1991 Proof	1,096	Value: 500				
1992	100,000					BV+7%

KM# 392 50 DOLLARS

15.5017 g., 0.9990 Gold 0.4979 oz. AGW **Ruler:** Elizabeth II **Obv:** Crowned head right, denomination below **Rev:** Nail-tailed wallaby

Date	Mintage	F	VF	XF	Unc	BU
1992 (ae) Proof	500	Value: 520				

KM# 236 50 DOLLARS

15.5017 g., 0.9990 Gold 0.4979 oz. AGW **Ruler:** Elizabeth II **Obv:** Crowned head right, denomination below **Rev:** Whiptail wallaby

Date	Mintage	F	VF	XF	Unc	BU
1993 Proof		Value: 500				
1994						BV+7%



KM# 244 50 DOLLARS

15.5017 g., 0.9990 Gold 0.4979 oz. AGW **Ruler:** Elizabeth II
Obv: Crowned head right, denomination below **Rev:** Red kangaroo standing facing front, date below

Date	Mintage	F	VF	XF	Unc	BU
1994 Proof		Value: 500				
1995	30,000					BV+10%
1995 (f) Proof	10,000	Value: 485				



KM# 275.1 50 DOLLARS

15.5017 g., 0.9990 Gold 0.4979 oz. AGW **Ruler:** Elizabeth II
Obv: Crowned head right, denomination below **Rev:** Two kangaroos, date below

Date	Mintage	F	VF	XF	Unc	BU
1995 Proof	300	Value: 500				
1996	100,000					BV+7%
1996 (s) Proof	13,000	Value: 485				
1996 (l) Proof	3,000	Value: 485				

Note: In Proof sets only

KM# 275.2 50 DOLLARS

15.5017 g., 0.9990 Gold 0.4979 oz. AGW **Ruler:** Elizabeth II
Obv: Crowned head right, denomination below **Rev:** Two kangaroos, date below **Edge:** Reeded and inscribed with date and serial number

Date	Mintage	F	VF	XF	Unc	BU
1996 Proof	500	Value: 485				

KM# 341 50 DOLLARS

15.5017 g., 0.9990 Gold 0.4979 oz. AGW **Ruler:** Elizabeth II
Obv: Crowned head right, denomination below **Rev:** Kangaroo bounding right

Date	Mintage	F	VF	XF	Unc	BU
1996 (p) Proof	400	Value: 600				

Note: In Proof sets only

1997	100,000					485
1997 Proof		Value: 485				
1997 (f) Proof	13,000	Value: 485				
1997 (l) Proof	10,000	Value: 485				

Note: In Proof sets only

1997 (s) Proof	13,000	Value: 485				
----------------	--------	------------	--	--	--	--

KM# 451 50 DOLLARS

15.5940 g., 0.9990 Gold 0.5008 oz. AGW **Ruler:** Elizabeth II
Obv: Crowned head right, denomination below **Rev:** Kangaroo facing left **Edge:** Reeded

Date	Mintage	F	VF	XF	Unc	BU
1999	100,000					485



KM# 467 50 DOLLARS

15.5940 g., 0.9990 Gold 0.5008 oz. AGW **Obv:** Crowned head right, denomination below **Rev:** Two kangaroos bounding left **Edge:** Reeded

Date	Mintage	F	VF	XF	Unc	BU
2000						4850



KM# 121 100 DOLLARS

31.1035 g., 0.9990 Gold 0.9990 oz. AGW **Ruler:** Elizabeth II
Obv: Crowned head right, denomination below **Rev:** Red kangaroo bounding left, date below

Date	Mintage	F	VF	XF	Unc	BU
1989 Proof	2,200	Value: 975				
1990						BV+4%



KM# 144 100 DOLLARS

31.1035 g., 0.9990 Gold 0.9990 oz. AGW **Ruler:** Elizabeth II
Rev: Gray kangaroo standing looking left, date below

Date	Mintage	F	VF	XF	Unc	BU
1990 Proof	8,000	Value: 975				
1991	250,000					BV+4%



KM# 169 100 DOLLARS

31.1035 g., 0.9990 Gold 0.9990 oz. AGW **Ruler:** Elizabeth II
Obv: Crowned head right, denomination below **Rev:** Common wallaroo on all fours facing right, date below

Date	Mintage	F	VF	XF	Unc	BU
1991 Proof	3,000	Value: 975				
1992	250,000					BV+4%

KM# 393 100 DOLLARS

31.1035 g., 0.9990 Gold 0.9990 oz. AGW **Ruler:** Elizabeth II **Obv:** Crowned head right, denomination below **Rev:** Nail-tailed wallaby

Date	Mintage	F	VF	XF	Unc	BU
1992 Proof	784	Value: 975				
1993						BV+4%

KM# 237 100 DOLLARS

31.1035 g., 0.9990 Gold 0.9990 oz. AGW **Ruler:** Elizabeth II **Obv:** Crowned head right, denomination below **Rev:** Whiptail wallaby

Date	Mintage	F	VF	XF	Unc	BU
1993 Proof		Value: 985				
1993 (f) Proof	150	Value: 1000				
1994						BV+4%



KM# 245 100 DOLLARS

31.1035 g., 0.9990 Gold 0.9990 oz. AGW **Ruler:** Elizabeth II
Obv: Crowned head right, denomination below **Rev:** Red kangaroo facing forward, date below

Date	Mintage	F	VF	XF	Unc	BU
1994 Proof		Value: 975				
1995	350,000					BV+4%

KM# 276 100 DOLLARS

31.1035 g., 0.9990 Gold 0.9990 oz. AGW **Ruler:** Elizabeth II **Obv:** Crowned head right, denomination below **Rev:** Two kangaroos

Date	Mintage	F	VF	XF	Unc	BU
1995 (vw) Proof	600	Value: 985				

Date	Mintage	F	VF	XF	Unc	BU
1995 Proof	300	Value:1000				
1996	350,000				BV+4%	

KM# 342 100 DOLLARS

31.1035 g., 0.9990 Gold 0.9990 oz. AGW **Ruler:** Elizabeth II
Obv: Crowned head right, denomination below **Rev:** Kangaroo bounding right

Date	Mintage	F	VF	XF	Unc	BU
1996 (p) Proof	—	Value:975				
Note: In Proof sets only						
1997	350,000				BV+4%	
1997 Proof	—	Value:975				

KM# 452 100 DOLLARS

31.1620 g., 0.9990 Gold 1.0008 oz. AGW **Ruler:** Elizabeth II
Obv: Crowned head right, denomination below **Rev:** Kangaroo facing left **Edge:** Reeded

Date	Mintage	F	VF	XF	Unc	BU
1999	350,000				BV+4%	



KM# 468 100 DOLLARS

31.1620 g., 0.9990 Gold 1.0008 oz. AGW **Ruler:** Elizabeth II
Obv: Crowned head right, denomination below **Rev:** Two kangaroos bounding left, date below **Edge:** Reeded

Date	Mintage	F	VF	XF	Unc	BU
2000	—					BV+4%



KM# 182 200 DOLLARS

62.2140 g., 0.9990 Gold 1.9981 oz. AGW **Ruler:** Elizabeth II
Obv: Crowned head right, denomination below **Rev:** Red kangaroo leaping left, date below

Date	Mintage	F	VF	XF	Unc	BU
1992	—					BV+4%
1994 Prooflike	—					BV+4%
1995	—					BV+4%
1996	—					BV+4%
1997	—					BV+4%

KM# 394 200 DOLLARS

62.2140 g., 0.9990 Gold 1.9981 oz. AGW **Ruler:** Elizabeth II **Obv:** Crowned head right, denomination below **Rev:** Nail-tailed wallaby

Date	Mintage	F	VF	XF	Unc	BU
1992 Proof	152	Value:1,950				

KM# 238 200 DOLLARS

62.2140 g., 0.9999 Gold 1.9999 oz. AGW **Ruler:** Elizabeth II **Obv:** Crowned head right, denomination below **Rev:** Whiptail wallaby

Date	Mintage	F	VF	XF	Unc	BU
1993 Proof	—	Value:2,150				

KM# 246 200 DOLLARS

62.2140 g., 0.9999 Gold 1.9999 oz. AGW **Ruler:** Elizabeth II **Obv:** Crowned head right, denomination below **Rev:** Red kangaroo

Date	Mintage	F	VF	XF	Unc	BU
1994 Proof	325	Value:2,000				



KM# 277 200 DOLLARS

62.2140 g., 0.9999 Gold 1.9999 oz. AGW **Ruler:** Elizabeth II

Obv: Crowned head right, denomination below **Rev:** Two kangaroos, date below

Date	Mintage	F	VF	XF	Unc	BU
1995 Proof	100	Value:2,250				

KM# 150 500 DOLLARS

62.2140 g., 0.9990 Gold 1.9981 oz. AGW **Ruler:** Elizabeth II
Obv: Crowned head right, denomination below **Rev:** Red kangaroo facing left

Date	Mintage	F	VF	XF	Unc	BU
1991	—					BV+4%
1991 Proof	491	Value:2,150				

KM# 395 1000 DOLLARS

311.0670 g., 0.9990 Gold 9.9906 oz. AGW **Ruler:** Elizabeth II **Obv:** Crowned head right, denomination below **Rev:** Nail-tailed wallaby

Date	Mintage	F	VF	XF	Unc	BU
1992 Proof	40	Value:10,000				

KM# 239 1000 DOLLARS

311.0670 g., 0.9999 Gold 9.9996 oz. AGW **Ruler:** Elizabeth II **Obv:** Crowned head right, denomination below **Rev:** Red kangaroo

Date	Mintage	F	VF	XF	Unc	BU
1993 Proof	—	Value:10,000				

KM# 247 1000 DOLLARS

311.0670 g., 0.9999 Gold 9.9996 oz. AGW **Ruler:** Elizabeth II
Obv: Crowned head right, denomination below **Rev:** Kangaroo in diamond shape

Date	Mintage	F	VF	XF	Unc	BU
1994 Proof	—	Value:10,000				

KM# 183 1000 DOLLARS

311.0670 g., 0.9999 Gold 9.9996 oz. AGW **Ruler:** Elizabeth II **Obv:** Crowned head right, denomination below **Rev:** Red kangaroo

Date	Mintage	F	VF	XF	Unc	BU
1995	—					BV+3%
1996	—					BV+3%
1997	—					BV+3%

KM# 454 1000 DOLLARS

311.3170 g., 0.9990 Gold 9.9986 oz. AGW **Ruler:** Elizabeth II
Obv: Crowned head right, denomination below **Rev:** Red kangaroo bounding left **Edge:** Reeded

Date	Mintage	F	VF	XF	Unc	BU
1999	—				10,000	

KM# 151 2500 DOLLARS

311.0670 g., 0.9990 Gold 9.9906 oz. AGW **Ruler:** Elizabeth II **Obv:** Crowned head right, denomination below **Rev:** Red kangaroo

Date	Mintage	F	VF	XF	Unc	BU
1991	—					BV+3%
1991 Proof	124	Value:10,000				

KM# 184 3000 DOLLARS

1000.1000 g., 0.9999 Gold 32.149 oz. AGW **Ruler:** Elizabeth II
Obv: Crowned head right, denomination below **Rev:** Red kangaroo

Date	Mintage	F	VF	XF	Unc	BU
1992	—					BV+3%
1992 Proof	25	Value:32,000				
1995	—					BV+4%
1996	—					BV+3%
1997	—					BV+3%

KM# 396 3000 DOLLARS

1000.1000 g., 0.9999 Platinum 32.149 oz. APW **Ruler:** Elizabeth II **Obv:** Crowned head right, denomination below **Rev:** Nail-tailed wallaby

Date	Mintage	F	VF	XF	Unc	BU
1992 Proof	25	Value:65,000				

KM# 240 3000 DOLLARS

1000.1000 g., 0.9999 Gold 32.149 oz. AGW **Ruler:** Elizabeth II
Obv: Crowned head right, denomination below **Rev:** Whiptail wallaby

Date	Mintage	F	VF	XF	Unc	BU
1993 Proof	—	Value:32,000				

KM# 248 3000 DOLLARS

1000.1000 g., 0.9999 Gold 32.149 oz. AGW **Ruler:** Elizabeth II
Obv: Crowned head right, denomination below **Rev:** Kangaroo in diamond shape

Date	Mintage	F	VF	XF	Unc	BU
1994 Proof	—	Value:32,000				

KM# 455 3000 DOLLARS

1000.3500 g., 0.9990 Gold 32.128 oz. AGW **Ruler:** Elizabeth II
Obv: Crowned head right, denomination below **Rev:** Red kangaroo bounding left **Edge:** Reeded

Date	Mintage	F	VF	XF	Unc	BU
1999	—				31,500	
2000	—				31,500	

Date	Mintage	F	VF	XF	Unc	BU
1999	—				31,500	
2000	—				31,500	



KM# 152 10000 DOLLARS

1000.1000 g., 0.9990 Gold 32.120 oz. AGW **Ruler:** Elizabeth II

Obv: Crowned head right, denomination below **Rev:** Red kangaroo leaping left, date below

Date	Mintage	F	VF	XF	Unc	BU
1991	—					BV+3%
1991 Proof	95	Value:32,500				

GOLD BULLION - NUGGET



KM# 89 15 DOLLARS

3.1103 g., 0.9990 Gold 0.0999 oz. AGW **Ruler:** Elizabeth II
Obv: Crowned head right, denomination below **Rev:** Little Hero, date below

Date	Mintage	F	VF	XF	Unc	BU
1986P Proof	15,000	Value:100				
1987	266,000					BV+12%
1988	104,000					BV+12%
1989	—					BV+12%



KM# 95 15 DOLLARS

3.1103 g., 0.9990 Gold 0.0999 oz. AGW **Ruler:** Elizabeth II
Obv: Crowned head right, denomination below **Rev:** Golden Aussie, date below

Date	Mintage	F	VF	XF	Unc	BU
1987P Proof	15,000	Value:100				



KM# 104 15 DOLLARS

3.1103 g., 0.9990 Gold 0.0999 oz. AGW **Ruler:** Elizabeth II
Obv: Crowned head right, denomination below **Rev:** Jubilee Nugget, date below

Date	Mintage	F	VF	XF	Unc	BU
1988P Proof	Est. 10,000	Value:100				



KM# 90 25 DOLLARS

7.7508 g., 0.9990 Gold 0.2489 oz. AGW **Ruler:** Elizabeth II
Obv: Crowned head right, denomination below **Rev:** Golden Eagle, date below

Date	Mintage	F	VF	XF	Unc	BU
1986P Proof	15,000	Value:250				
1987	233,000					BV+10%
1988	75,000					BV+10%
1989	—					BV+10%



KM# 96 25 DOLLARS

7.7508 g., 0.9990 Gold 0.2489 oz. AGW **Ruler:** Elizabeth II
Obv: Crowned head right, denomination below **Rev:** Father's Day, date below

Date	Mintage	F	VF	XF	Unc	BU
1987P Proof	15,000	Value:250				



KM# 105 25 DOLLARS

7.7508 g., 0.9990 Gold 0.2489 oz. AGW **Ruler:** Elizabeth II
Obv: Crowned head right, denomination below **Rev:** Ruby Well Nugget, date below

Date	Mintage	F	VF	XF	Unc	BU
1988P Proof	Est. 10,000	Value:250				

KM# 124 25 DOLLARS

7.7508 g., 0.9990 Gold 0.2489 oz. AGW **Ruler:** Elizabeth II
Obv: Crowned head right, denomination below **Rev:** Koala bear with cub on its back sitting on branch

Date	Mintage	F	VF	XF	Unc	BU
1989 Proof	2,400	Value:265				
1990 Proof	—	Value:265				



KM# 91 50 DOLLARS
 15.5017 g., 0.9990 Gold 0.4979 oz. AGW **Ruler:** Elizabeth II
Obv: Crowned head right, denomination below **Rev:** Hand of Faith, date below

Date	Mintage	F	VF	XF	Unc	BU
1986P Proof	15,000	Value:500				
1987	188,000				BV+7%	
1988	75,000				BV+7%	
1989	100,000				BV+7%	



KM# 97 50 DOLLARS
 15.5017 g., 0.9990 Gold 0.4979 oz. AGW **Ruler:** Elizabeth II
Obv: Crowned head right, denomination below **Rev:** Bobby Dazzler, date below

Date	Mintage	F	VF	XF	Unc	BU
1987P Proof	15,000	Value: 500				



KM# 106 50 DOLLARS
 15.5017 g., 0.9990 Gold 0.4979 oz. AGW **Ruler:** Elizabeth II
Obv: Crowned head right, denomination below **Rev:** Welcome nugget, date below

Date	Mintage	F	VF	XF	Unc	BU
1988P Proof	Est. 10,000	Value: 500				



KM# 92 100 DOLLARS
 31.1035 g., 0.9990 Gold 0.9990 oz. AGW **Ruler:** Elizabeth II
Obv: Crowned head right, denomination below **Rev:** Welcome Stranger, date below

Date	Mintage	F	VF	XF	Unc	BU
1986P Proof	15,000	Value: 975				
1987	259,000				BV+4%	
1988	116,000				BV+4%	
1989					BV+4%	



KM# 98 100 DOLLARS
 31.1035 g., 0.9990 Gold 0.9990 oz. AGW **Ruler:** Elizabeth II
Obv: Crowned head right, denomination below **Rev:** Poseidon, date below

Date	Mintage	F	VF	XF	Unc	BU
1987P Proof	15,000	Value: 975				



KM# 107 100 DOLLARS
 31.1035 g., 0.9990 Gold 0.9990 oz. AGW **Ruler:** Elizabeth II
Obv: Crowned head right, denomination below **Rev:** Pride of Australia nugget

Date	Mintage	F	VF	XF	Unc	BU
1988P Proof	Est. 10,000	Value: 975				

PLATINUM BULLION - KOALA

KM# 122 5 DOLLARS
 1.5710 g., 0.9990 Platinum 0.0505 oz. APW **Ruler:** Elizabeth II
Obv: Crowned head right, denomination below **Rev:** Koala

Date	Mintage	F	VF	XF	Unc	BU
1989 Proof	2,400	Value: 110				
1990 Proof		Value: 110				



KM# 145 5 DOLLARS
 1.5710 g., 0.9990 Platinum 0.0505 oz. APW **Ruler:** Elizabeth II
Obv: Crowned head right, denomination below **Rev:** Koala on tree limb facing right, date below

Date	Mintage	F	VF	XF	Unc	BU
1990 Proof	2,500	Value: 115				
1991	20,000				BV+ 35%	
1991 Proof	1,000	Value: 115				

KM# 170 5 DOLLARS
 1.5710 g., 0.9990 Platinum 0.0505 oz. APW **Ruler:** Elizabeth II
Subject: Koala **Obv:** Crowned head right, denomination below **Rev:** Koala sitting facing in crook of tree

Date	Mintage	F	VF	XF	Unc	BU
1992	20,000				BV+ 35%	



KM# 191 5 DOLLARS
 1.5710 g., 0.9990 Platinum 0.0505 oz. APW **Ruler:** Elizabeth II
Obv: Crowned head right, denomination below **Rev:** Koala facing left, sitting on branch, date below

Date	Mintage	F	VF	XF	Unc	BU
1993	Est. 20,000				BV+ 35%	

KM# 249 5 DOLLARS
 1.5710 g., 0.9990 Platinum 0.0505 oz. APW **Ruler:** Elizabeth II
Obv: Crowned head right, denomination below **Rev:** Koala mother and baby on branch facing, date below

Date	Mintage	F	VF	XF	Unc	BU
1994	20,000				BV+35%	



KM# 278 5 DOLLARS
 1.5710 g., 0.9990 Platinum 0.0505 oz. APW **Ruler:** Elizabeth II
Obv: Crowned head right, denomination below **Rev:** Koala in fork of tree facing, date below

Date	Mintage	F	VF	XF	Unc	BU
1994 Proof		Value:115				
1995					BV+35%	



KM# 283 5 DOLLARS
 1.5710 g., 0.9990 Platinum 0.0505 oz. APW **Ruler:** Elizabeth II
Obv: Crowned head right, denomination below **Rev:** Baby koala on branch right, facing, date below

Date	Mintage	F	VF	XF	Unc	BU
1995 Proof	200	Value: 115				
1996	20,000				BV+35%	

KM# 344 5 DOLLARS
 1.5710 g., 0.9995 Platinum 0.0505 oz. APW **Ruler:** Elizabeth II
Subject: Koala Bullion **Obv:** Crowned head right, denomination below **Rev:** Cuddling koalas

Date	Mintage	F	VF	XF	Unc	BU
1997	20,000				BV+ 35%	
1997 Proof		Value: 115				

KM# 456 5 DOLLARS
 1.5710 g., 0.9990 Platinum 0.0505 oz. APW **Ruler:** Elizabeth II
Obv: Crowned head right, denomination below **Rev:** Koala on log

Date	Mintage	F	VF	XF	Unc	BU
1999	20,000					BV+4%

KM# 469 5 DOLLARS
 1.5710 g., 0.9990 Platinum 0.0505 oz. APW **Ruler:** Elizabeth II
Obv: Crowned head right, denomination below **Rev:** Seated koala

Date	Mintage	F	VF	XF	Unc	BU
2000						BV+4%

KM# 108 15 DOLLARS
 3.1370 g., 0.9990 Platinum 0.1008 oz. APW **Ruler:** Elizabeth II
Obv: Crowned head right, denomination below **Rev:** Koala sitting facing

Date	Mintage	F	VF	XF	Unc	BU
1988						BV+15%
1989 Proof		Value: 150				

KM# 123 15 DOLLARS
 3.1370 g., 0.9990 Platinum 0.1008 oz. APW **Ruler:** Elizabeth II
Obv: Crowned head right, denomination below **Rev:** Koala on tree branch with cub on her back

Date	Mintage	F	VF	XF	Unc	BU
1989 Proof	2,400	Value: 220				
1990 Proof		Value: 220				



KM# 146 15 DOLLARS
 3.1370 g., 0.9990 Platinum 0.1008 oz. APW **Ruler:** Elizabeth II
Subject: Koala **Obv:** Crowned head right, denomination below **Rev:** Koala on branch facing left, looking right, date below

Date	Mintage	F	VF	XF	Unc	BU
1990 Proof	2,500	Value: 220				
1991	20,000				BV+15%	
1991 Proof	1,000	Value: 220				

KM# 171 15 DOLLARS
 3.1370 g., 0.9990 Platinum 0.1008 oz. APW **Ruler:** Elizabeth II
Subject: Koala Bullion **Obv:** Crowned head right, denomination below **Rev:** Koala in crook of tree facing

Date	Mintage	F	VF	XF	Unc	BU
1992	20,000				BV+ 15%	

KM# 192 15 DOLLARS
 3.1370 g., 0.9990 Platinum 0.1008 oz. APW **Ruler:** Elizabeth II
Obv: Crowned head right, denomination below **Rev:** Koala climbing tree

Date	Mintage	F	VF	XF	Unc	BU
1993	Est. 20,000				BV+15%	



KM# 250 15 DOLLARS
 3.1370 g., 0.9990 Platinum 0.1008 oz. APW **Ruler:** Elizabeth II
Obv: Crowned head right, denomination below **Rev:** Koala mother and baby facing forward, date below

Date	Mintage	F	VF	XF	Unc	BU
1994	20,000				BV+15%	



KM# 279 15 DOLLARS
 3.1370 g., 0.9990 Platinum 0.1008 oz. APW **Ruler:** Elizabeth II
Obv: Crowned head right, denomination below **Rev:** Koala in fork of tree facing forward, date below

Date	Mintage	F	VF	XF	Unc	BU
1994 Proof		Value: 220				
1995					BV+15%	



KM# 284 15 DOLLARS
 3.1370 g., 0.9990 Platinum 0.1008 oz. APW **Ruler:** Elizabeth II
Obv: Crowned head right, denomination below **Rev:** Baby koala on branch, right facing forward, date below

Date	Mintage	F	VF	XF	Unc	BU
1995 Proof	800	Value: 220				
1996	20,000				BV+15%	

KM# 345 15 DOLLARS
 3.1103 g., 0.9995 Platinum 0.0999 oz. APW **Ruler:** Elizabeth II
Subject: Koalas **Obv:** Crowned head right, denomination below **Rev:** Cuddling koalas

Date	Mintage	F	VF	XF	Unc	BU
1997	20,000				BV+15%	
1997 Proof		Value: 220				



KM# 457 15 DOLLARS

3.1370 g., 0.9990 Platinum 0.1008 oz. APW **Ruler:** Elizabeth II
Obv: Crowned head right, denomination below **Rev:** Koala on log facing forward, date below **Edge:** Reeded

Date	Mintage	F	VF	XF	Unc	BU
1999	20,000	—	—	—	BV+15%	—



KM# 470 15 DOLLARS

3.1370 g., 0.9990 Platinum 0.1008 oz. APW **Ruler:** Elizabeth II
Obv: Crowned head right, denomination below **Rev:** Seated koala **Edge:** Reeded

Date	Mintage	F	VF	XF	Unc	BU
2000	—	—	—	—	BV+15%	—

KM# 109 25 DOLLARS

7.8150 g., 0.9990 Platinum 0.2510 oz. APW **Ruler:** Elizabeth II
Obv: Crowned head right, denomination below **Rev:** Seated koala facing

Date	Mintage	F	VF	XF	Unc	BU
1988	—	—	—	—	BV+10%	—
1989 Proof	—	Value: 550	—	—	—	—



KM# 147 25 DOLLARS

7.8150 g., 0.9990 Platinum 0.2510 oz. APW **Ruler:** Elizabeth II
Obv: Crowned head right, denomination below **Rev:** Koala on branch left facing right, date below

Date	Mintage	F	VF	XF	Unc	BU
1990 Proof	2,500	Value: 550	—	—	—	—
1991	20,000	—	—	—	BV+10%	—
1991 Proof	1,000	Value: 550	—	—	—	—

KM# 172 25 DOLLARS

7.8150 g., 0.9990 Platinum 0.2510 oz. APW **Ruler:** Elizabeth II
Subject: Koala **Obv:** Crowned head right, denomination below **Rev:** Koala seated crook of tree

Date	Mintage	F	VF	XF	Unc	BU
1992	20,000	—	—	—	BV+10%	—



KM# 193 25 DOLLARS

7.8150 g., 0.9990 Platinum 0.2510 oz. APW **Ruler:** Elizabeth II
Obv: Crowned head right, denomination below **Rev:** Koala sitting in tree right facing left, date below

Date	Mintage	F	VF	XF	Unc	BU
1992 (ae) Proof	750	Value: 550	—	—	—	—
1993	Est. 20,000	—	—	—	BV+10%	—



KM# 251 25 DOLLARS

7.8150 g., 0.9990 Platinum 0.2510 oz. APW **Ruler:** Elizabeth II
Obv: Crowned head right, denomination below **Rev:** Koala mother and baby on branch facing forward, date below

Date	Mintage	F	VF	XF	Unc	BU
1994	20,000	—	—	—	BV+10%	—



KM# 280 25 DOLLARS

7.8150 g., 0.9990 Platinum 0.2510 oz. APW **Ruler:** Elizabeth II
Obv: Crowned head right, denomination below **Rev:** Koala in fork of tree facing forward, date below

Date	Mintage	F	VF	XF	Unc	BU
1994 Proof	—	Value: 550	—	—	—	—

Date	Mintage	F	VF	XF	Unc	BU
1995	—	—	—	—	BV+10%	—



KM# 285 25 DOLLARS

7.8150 g., 0.9990 Platinum 0.2510 oz. APW **Ruler:** Elizabeth II
Obv: Crowned head right, denomination below **Rev:** Baby koala on branch right facing forward, date below

Date	Mintage	F	VF	XF	Unc	BU
1995 Proof	200	Value: 550	—	—	—	—
1996	20,000	—	—	—	BV+10%	—

KM# 346 25 DOLLARS

7.7508 g., 0.9995 Platinum 0.2491 oz. APW **Ruler:** Elizabeth II
Subject: Koala Bullion **Obv:** Crowned head right, denomination below **Rev:** Cuddling koalas

Date	Mintage	F	VF	XF	Unc	BU
1997	20,000	—	—	—	BV+10%	—
1997 Proof	—	Value: 550	—	—	—	—



KM# 458 25 DOLLARS

7.8150 g., 0.9990 Platinum 0.2510 oz. APW **Ruler:** Elizabeth II
Obv: Crowned head right, denomination below **Rev:** Koala on log facing forward, date below **Edge:** Reeded

Date	Mintage	F	VF	XF	Unc	BU
1999	20,000	—	—	—	BV+10%	—



KM# 471 25 DOLLARS

7.8150 g., 0.9990 Platinum 0.2510 oz. APW **Ruler:** Elizabeth II
Obv: Crowned head right, denomination below **Rev:** Seated koala **Edge:** Reeded

Date	Mintage	F	VF	XF	Unc	BU
2000	—	—	—	—	BV+10%	—



KM# 110 50 DOLLARS

15.6050 g., 0.9990 Platinum 0.5012 oz. APW **Ruler:** Elizabeth II
Obv: Crowned head right, denomination below **Rev:** Koala bear on log facing forward, date below

Date	Mintage	F	VF	XF	Unc	BU
1988	—	—	—	—	BV+7%	—
1988 Proof	12,000	Value: 1100	—	—	—	—
1989 Proof	—	Value: 1100	—	—	—	—

KM# 125 50 DOLLARS

15.6050 g., 0.9990 Platinum 0.5012 oz. APW **Ruler:** Elizabeth II
Obv: Crowned head right, denomination below **Rev:** Koala bear on tree branch with cub on back

Date	Mintage	F	VF	XF	Unc	BU
1989 Proof	2,400	Value: 1100	—	—	—	—
1990 Proof	8,000	Value: 1100	—	—	—	—



KM# 148 50 DOLLARS

15.6050 g., 0.9990 Platinum 0.5012 oz. APW **Ruler:** Elizabeth II
Obv: Crowned head right, denomination below **Rev:** Koala bear in tree left facing right, date below

Date	Mintage	F	VF	XF	Unc	BU
1990 Proof	5,500	Value: 1100	—	—	—	—
1991	20,000	—	—	—	BV+7%	—
1991 Proof	2,000	Value: 1100	—	—	—	—

KM# 173 50 DOLLARS

15.6050 g., 0.9990 Platinum 0.5012 oz. APW **Ruler:** Elizabeth II
Subject: Koala **Obv:** Crowned head right, denomination below **Rev:** Koala in crook of tree facing

Date	Mintage	F	VF	XF	Unc	BU
1992	20,000	—	—	—	BV+7%	—



KM# 194 50 DOLLARS

15.6050 g., 0.9990 Platinum 0.5012 oz. APW **Ruler:** Elizabeth II
Obv: Crowned head right, denomination below **Rev:** Koala sitting in tree right, facing left, date below

Date	Mintage	F	VF	XF	Unc	BU
1993	Est. 20,000	—	—	—	BV+7%	—



KM# 252 50 DOLLARS

15.6050 g., 0.9990 Platinum 0.5012 oz. APW **Ruler:** Elizabeth II
Obv: Crowned head right, denomination below **Rev:** Koala mother and baby in tree facing forward, date below

Date	Mintage	F	VF	XF	Unc	BU
1994	5,000	—	—	—	BV+7%	—



KM# 281 50 DOLLARS

15.6050 g., 0.9990 Platinum 0.5012 oz. APW **Ruler:** Elizabeth II
Obv: Crowned head right, denomination below **Rev:** Koala in fork of tree left, facing forward

Date	Mintage	F	VF	XF	Unc	BU
1994 Proof	—	Value: 1100	—	—	—	—
1995	—	—	—	—	BV+7%	—



KM# 286 50 DOLLARS

15.6050 g., 0.9990 Platinum 0.5012 oz. APW **Ruler:** Elizabeth II
Obv: Crowned head right, denomination below **Rev:** Baby koala on branch right, facing forward, date below

Date	Mintage	F	VF	XF	Unc	BU
1995 (ww) Proof	300	Value: 1100	—	—	—	—
1995 Proof	450	Value: 1100	—	—	—	—
1996	5,000	—	—	—	BV+7%	—

KM# 347 50 DOLLARS

15.5518 g., 0.9995 Platinum 0.4997 oz. APW **Ruler:** Elizabeth II
Subject: Koala Bullion **Obv:** Crowned head right, denomination below **Rev:** Cuddling koalas

Date	Mintage	F	VF	XF	Unc	BU
1997	5,000	—	—	—	BV+7%	—
1997 Proof	—	Value: 1100	—	—	—	—



KM# 459 50 DOLLARS

15.6050 g., 0.9990 Platinum 0.5012 oz. APW **Ruler:** Elizabeth II
Obv: Crowned head right, denomination below **Rev:** Koala on log left, facing forward **Edge:** Reeded

Date	Mintage	F	VF	XF	Unc	BU
1999	5,000	—	—	—	BV+7%	—



KM# 472 50 DOLLARS

15.6050 g., 0.9990 Platinum 0.5012 oz. APW **Ruler:** Elizabeth II
Obv: Crowned head right, denomination below **Rev:** Seated koala **Edge:** Reeded

Date	Mintage	F	VF	XF	Unc	BU
2000	—	—	—	—	—	BV+7%



KM# 195 100 DOLLARS

31.1850 g., 0.9990 Platinum 1.0016 oz. APW **Ruler:** Elizabeth II
Obv: Crowned head right, denomination below **Rev:** Koala in fork of tree right, facing left, date below

Date	Mintage	F	VF	XF	Unc	BU
1993	Est. 80,000	—	—	—	BV+4%	—



KM# 111 100 DOLLARS

31.1850 g., 0.9990 Platinum 1.0016 oz. APW **Ruler:** Elizabeth II
Obv: Crowned head right, denomination below **Rev:** Seated Koala facing forward, date below

Date	Mintage	F	VF	XF	Unc	BU
1988	—	—	—	—	BV+4%	—
1989 Proof	—	Value: 2,150		—	—	—



KM# 253 100 DOLLARS

31.1850 g., 0.9990 Platinum 1.0016 oz. APW **Ruler:** Elizabeth II
Obv: Crowned head right, denomination below **Rev:** Koala mother and baby on branch facing forward, date below

Date	Mintage	F	VF	XF	Unc	BU
1994 Prooflike	100,000	—	—	—	BV+4%	—



KM# 126 100 DOLLARS

31.1850 g., 0.9990 Platinum 1.0016 oz. APW **Ruler:** Elizabeth II
Obv: Crowned head right, denomination below **Rev:** Koala with baby on branch left, facing right

Date	Mintage	F	VF	XF	Unc	BU
1989 Proof	2,400	Value: 2,150		—	—	—
1990 Proof	—	Value: 2,150		—	—	—

KM# 348 100 DOLLARS

31.1850 g., 0.9990 Platinum 1.0016 oz. APW **Ruler:** Elizabeth II
Subject: Koala Bullion **Obv:** Crowned head right, denomination below **Rev:** Cuddling koalas

Date	Mintage	F	VF	XF	Unc	BU
1997	100,000	—	—	—	BV+4%	—
1997 Proof	—	Value: 2,150		—	—	—



KM# 460 100 DOLLARS

31.1850 g., 0.9990 Platinum 1.0016 oz. APW **Ruler:** Elizabeth II
Obv: Crowned head right, denomination below **Rev:** Koala on log left, date below **Edge:** Reeded

Date	Mintage	F	VF	XF	Unc	BU
1999	100,000	—	—	—	BV+4%	—



KM# 473 100 DOLLARS

31.1850 g., 0.9990 Platinum 1.0016 oz. APW **Ruler:** Elizabeth II
Obv: Crowned head right, denomination below **Rev:** Seated koala with branches left, date below **Edge:** Reeded

Date	Mintage	F	VF	XF	Unc	BU
2000	—	—	—	—	BV+4%	—



KM# 149 100 DOLLARS

31.1850 g., 0.9990 Platinum 1.0016 oz. APW **Ruler:** Elizabeth II
Obv: Crowned head right, denomination below **Rev:** Koala bear in tree left, facing right

Date	Mintage	F	VF	XF	Unc	BU
1990 Proof	3,500	Value: 2,150		—	—	—
1991	75,000	—	—	—	BV+4%	—
1991 Proof	1,000	Value: 2,150		—	—	—



KM# 282 100 DOLLARS

31.1850 g., 0.9990 Platinum 1.0016 oz. APW **Ruler:** Elizabeth II
Obv: Crowned head of Queen Elizabeth II, right **Rev:** Koala in fork of tree left, facing forward, date below

Date	Mintage	F	VF	XF	Unc	BU
1994 Proof	—	Value: 2,150		—	—	—
1995	—	—	—	—	BV+4%	—



KM# 185 200 DOLLARS

62.2140 g., 0.9995 Platinum 1.9991 oz. APW **Ruler:** Elizabeth II
Obv: Crowned head right, denomination below **Rev:** Koala bear in tree left, looking right, date below

Date	Mintage	F	VF	XF	Unc	BU
1992	—	—	—	—	BV+4%	—
1992 Proof	—	Value: 4,250		—	—	—
1996	—	—	—	—	BV+4%	—



KM# 174 100 DOLLARS

31.1850 g., 0.9990 Platinum 1.0016 oz. APW **Ruler:** Elizabeth II
Obv: Crowned head right, denomination below **Rev:** Koala in fork of tree facing, date below

Date	Mintage	F	VF	XF	Unc	BU
1992	75,000	—	—	—	BV+4%	—



KM# 287 100 DOLLARS

31.1850 g., 0.9990 Platinum 1.0016 oz. APW **Ruler:** Elizabeth II
Obv: Crowned head right, denomination below **Rev:** Baby koala on branch right, date below

Date	Mintage	F	VF	XF	Unc	BU
1995 Proof	200	Value: 2,150		—	—	—
1996	100,000	—	—	—	BV+4%	—



KM# 196 200 DOLLARS

62.2140 g., 0.9995 Platinum 1.9991 oz. APW **Ruler:** Elizabeth II
Obv: Crowned head right, denomination below **Rev:** Koala bear in tree left, looking right, date below

Date	Mintage	F	VF	XF	Unc	BU
1993	—	—	—	—	BV+4%	—
1994	—	—	—	—	BV+4%	—

Date	Mintage	F	VF	XF	Unc	BU
1995	—	—	—	—	BV+4%	—
1997	—	—	—	—	BV+4%	—

KM# 254 200 DOLLARS

62.2140 g., 0.9995 Platinum 1.9991 oz. APW **Ruler:** Elizabeth II
Obv: Crowned head right, denomination below **Rev:** Koala with cub
Date **Mintage** **F** **VF** **XF** **Unc** **BU**
 1994 Proof — Value: 4,250



KM# 288 200 DOLLARS

62.2140 g., 0.9995 Platinum 1.9991 oz. APW **Ruler:** Elizabeth II
Obv: Crowned head right, denomination below **Rev:** Baby koala on branch right, date below

Date	Mintage	F	VF	XF	Unc	BU
1995 Proof	100	Value: 4,250	—	—	—	—

KM# 461 200 DOLLARS

62.3130 g., 0.9990 Platinum 2.0013 oz. APW **Ruler:** Elizabeth II
Obv: Crowned head right, denomination below **Rev:** Koala in tree left, looking right, date below **Edge:** Reeded

Date	Mintage	F	VF	XF	Unc	BU
1999	—	—	—	—	BV+4%	—

KM# 157 500 DOLLARS

62.2140 g., 0.9990 Platinum 1.9981 oz. APW **Ruler:** Elizabeth II
Subject: Koala Bullion **Obv:** Crowned head right, denomination below **Rev:** Koala in tree

Date	Mintage	F	VF	XF	Unc	BU
1991	—	—	—	—	BV+4%	—
1991 Proof	250	Value: 4,250	—	—	—	—

KM# 186 1000 DOLLARS

311.0670 g., 0.9995 Platinum 9.9956 oz. APW **Ruler:** Elizabeth II
Obv: Crowned head right, denomination below **Rev:** Koala

Date	Mintage	F	VF	XF	Unc	BU
1992	—	—	—	—	BV+4%	—
1992 Proof	—	Value: 21,500	—	—	—	—
1996	—	—	—	—	BV+4%	—



KM# 197 1000 DOLLARS

311.0670 g., 0.9995 Platinum 9.9956 oz. APW, 60.3 mm. **Ruler:** Elizabeth II
Obv: Crowned head right, denomination below **Rev:** Koala on branch left, looking right, date below **Note:** Photo reduced.

Date	Mintage	F	VF	XF	Unc	BU
1993	—	—	—	—	BV+4%	—
1994	—	—	—	—	BV+4%	—
1995	—	—	—	—	BV+4%	—
1997	—	—	—	—	BV+4%	—

KM# 255 1000 DOLLARS

311.0670 g., 0.9995 Platinum 9.9956 oz. APW **Ruler:** Elizabeth II
Obv: Crowned head right, denomination below **Rev:** Koala with cub

Date	Mintage	F	VF	XF	Unc	BU
1994	—	—	—	—	BV+4%	—



KM# 462 1000 DOLLARS

311.6910 g., 0.9990 Platinum 10.010 oz. APW **Ruler:** Elizabeth II
Obv: Crowned head right, denomination below **Rev:** Koala in tree **Edge:** Reeded **Note:** Photo reduced.

Date	Mintage	F	VF	XF	Unc	BU
1999	—	—	—	—	BV+4%	—

KM# 158 2500 DOLLARS

311.0670 g., 0.9990 Platinum 9.9906 oz. APW **Ruler:** Elizabeth II
Subject: Koala Bullion **Obv:** Crowned head right, denomination below **Rev:** Koala in tree

Date	Mintage	F	VF	XF	Unc	BU
1991	—	—	—	—	BV+4%	—
1991 Proof	100	Value: 21,500	—	—	—	—

KM# 187 3000 DOLLARS

1000.1000 g., 0.9999 Platinum 32.149 oz. APW **Ruler:** Elizabeth II
Obv: Crowned head right, denomination below **Rev:** Koala in tree, date below

Date	Mintage	F	VF	XF	Unc	BU
1992	—	—	—	—	BV+3.5%	—
1992 Proof	—	Value: 67,500	—	—	—	—
1996	—	—	—	—	BV+3.5%	—



KM# 198 3000 DOLLARS

1000.1000 g., 0.9999 Platinum 32.149 oz. APW, 75.3 mm.
Ruler: Elizabeth II **Obv:** Crowned head right, denomination below **Rev:** Koala on tree branch left, looking right, date below **Note:** Illustration reduced.

Date	Mintage	F	VF	XF	Unc	BU
1993	—	—	—	—	BV+3.5%	—
1994	—	—	—	—	BV+3.5%	—
1995	—	—	—	—	BV+3.5%	—
1997	—	—	—	—	BV+3.5%	—

KM# 256 3000 DOLLARS

1000.1000 g., 0.9995 Platinum 32.136 oz. APW **Ruler:** Elizabeth II
Obv: Crowned head right, denomination below **Rev:** Koala with cub

Date	Mintage	F	VF	XF	Unc	BU
1994	—	—	—	—	BV+3.5%	—



KM# 463 3000 DOLLARS

1001.0000 g., 0.9990 Platinum 32.149 oz. APW **Ruler:** Elizabeth II
Obv: Crowned head right, denomination below **Rev:** Koala in tree **Edge:** Reeded **Note:** Photo reduced.

Date	Mintage	F	VF	XF	Unc	BU
1999	—	—	—	—	BV+3.5%	—

KM# 159 10000 DOLLARS

1000.1000 g., 0.9990 Platinum 32.120 oz. APW **Ruler:** Elizabeth II
Subject: Koala Bullion **Obv:** Crowned head right, denomination below **Rev:** Koala

Date	Mintage	F	VF	XF	Unc	BU
1991	—	—	—	—	BV+3.5%	—
1991 Proof	50	Value: 67,500	—	—	—	—

TOKEN COINAGE
P.O.W.

WWI Liverpool (NSW)

KM# Tn1.3 PENNY

Brass **Issuer:** WWII Internment Camp **Note:** No hole (error).
Date **Mintage** **F** **VF** **XF** **Unc** **BU**
 ND(1943) — — — 175 200 —



KM# Tn-A1 THREEPENCE

Aluminum **Issuer:** WWI Liverpool (NSW) **Obv:** Double-headed eagle **Rev:** Large 3d

Date	Mintage	F	VF	XF	Unc	BU
ND	—	—	350	550	1,250	—



KM# Tn-B1 THREEPENCE

Aluminum **Issuer:** WWI Liverpool (NSW) **Obv:** Crown divides D - K **Rev:** Small 3d

Date	Mintage	F	VF	XF	Unc	BU
ND	—	—	450	750	1,500	—

TOKEN COINAGE
P.O.W.

WWII Internment Camp



KM# Tn1.1 PENNY

Brass **Issuer:** WWII Internment Camp **Obv:** Center hole with beads and wreath around, legend above and below **Rev:** CENTER HOLE WITH BEADS AND WREATH AROUND, LEGEND ABOVE AND BELOW **Rev. Leg.:** ONE / PENNY

Date	Mintage	F	VF	XF	Unc	BU
ND(1943)	—	40.00	50.00	75.00	125	—

KM# Tn1.1a PENNY

Copper-Nickel **Issuer:** WWII Internment Camp **Obv:** Center hole with beads and wreath around, legend above and below **Rev. Leg.:** INTERMENT / CAMPS **Rev:** CENTER HOLE WITH BEADS AND WREATH AROUND, LEGEND ABOVE AND BELOW **Rev. Leg.:** ONE / PENNY **Note:** Spink Australia Sale Nov. 1981. Lot 666A \$600.

Date	Mintage	F	VF	XF	Unc	BU
ND(1943)	—	—	—	—	4,500	—

KM# Tn1.2 PENNY

Brass **Issuer:** WWII Internment Camp **Note:** Center hole misplaced (error).

Date	Mintage	F	VF	XF	Unc	BU
ND(1943)	—	75.00	90.00	120	—	—



KM# Tn2.1 THREEPENCE

Bronze **Issuer:** WWII Internment Camp **Obv.:** Center hole with wreath around **Obv. Leg.:** INTERNMENT CAMPS **Rev.:** Center hole with wreath around **Rev. Leg.:** THREE PENCE

Date	Mintage	F	VF	XF	Unc	BU
ND(1943)	—	40.00	55.00	80.00	135	—

KM# Tn2.2 THREEPENCE

Bronze **Issuer:** WWII Internment Camp **Obv.:** Center hole with wreath around **Obv. Leg.:** INTERNMENT CAMP **Rev. Leg.:** THREE PENCE

Date	Mintage	F	VF	XF	Unc	BU
ND(1943) Rare	—	—	—	—	—	—



KM# Tn3 SHILLING

Bronze **Issuer:** WWII Internment Camp **Obv.:** Center hole with beads and wreath around **Obv. Leg.:** INTERNMENT CAMPS **Rev.:** Center hole with wreath around **Rev. Leg.:** ONE SHILLING

Date	Mintage	F	VF	XF	Unc	BU
ND(1943)	—	150	175	250	350	—



KM# Tn4.1 2 SHILLING

Bronze **Issuer:** WWII Internment Camp **Obv.:** Center hole with beads and wreath around **Obv. Leg.:** INTERNMENT CAMPS **Rev.:** Center hole with beads and wreath around **Rev. Leg.:** TWO SHILLINGS **Note:** Without center hole.

Date	Mintage	F	VF	XF	Unc	BU
ND(1943)	—	200	300	500	750	—



KM# Tn4.2 2 SHILLING

Bronze **Issuer:** WWII Internment Camp **Obv.:** Beaded circle at center, wreath around **Obv. Leg.:** INTERNMENT CAMPS **Rev.:** Beaded circle at center, wreath around **Rev. Leg.:** TWO SHILLINGS **Note:** Without center hole.

Date	Mintage	F	VF	XF	Unc	BU
ND(1943)	—	325	450	650	—	—



KM# Tn4.3 2 SHILLING

Bronze **Issuer:** WWII Internment Camp **Obv.:** Off center hole partially within beaded circle, wreath surrounding **Obv. Leg.:** Internment Camps **Rev.:** Off center hole partially within beaded circle, wreath surrounding **Rev. Leg.:** Two shillings **Note:** Center hole misplaced.

Date	Mintage	F	VF	XF	Unc	BU
ND(1943)	—	275	400	600	900	—



KM# Tn5.1 5 SHILLING

Bronze **Obv.:** Center hole with beads and wreath around **Obv. Leg.:** INTERNMENT CAMPS **Rev.:** Center hole with beads and wreath around **Rev. Leg.:** FIVE SHILLINGS

Date	Mintage	F	VF	XF	Unc	BU
ND(1943)	—	—	600	750	1,000	—



KM# Tn5.2 5 SHILLING

Bronze **Obv.:** Center circle with beads and wreath around **Obv. Leg.:** INTERNMENT CAMPS **Rev.:** Center circle with beads and wreath around **Rev. Leg.:** FIVE SHILLINGS **Note:** W/o center hole.

Date	Mintage	F	VF	XF	Unc	BU
ND(1943)	—	—	750	1,000	1,750	—



KM# Tn5.3 5 SHILLING

Bronze **Obv.:** Center circle with beads and wreath around **Obv. Leg.:** INTERNMENT CAMPS **Rev.:** Center circle with beads and wreath around **Rev. Leg.:** FIVE SHILLINGS **Note:** Center hole misplaced, (hole at top of coin)

Date	Mintage	F	VF	XF	Unc	BU
ND(1943)	—	—	650	850	1,350	—

PATTERNS

Including off metal strikes

KM#	Date	Mintage	Identification	Mkt Val
Pn7	1909	—	Florin.	—
Pn8	1919	—	Penny. Copper-Nickel. 3.8900 g. T.3.	45,000
Pn8a	1919	—	Penny. Copper-Nickel. 4.2100 g. T.3.	45,000
Pn8b	1919	—	Penny. Copper-Nickel. 4.5400 g. T.3.	45,000
Pn9	1919	—	Penny. Copper-Nickel. 3.8900 g. T.4.	50,000
Pn9a	1919	—	Penny. 0.9170 Silver. 4.6700 g. T.4.	90,000
Pn10	1919	—	Penny. Copper-Nickel. 3.8900 g. T.5.	50,000
Pn10a	1919	—	Penny. 0.9170 Silver. 4.6700 g. T.5.	90,000
Pn11	1919	—	Penny. Copper-Nickel. 3.8900 g. T.6.	45,000
Pn11a	1919	—	Penny. 0.9170 Silver. 4.4100 g. T.6.	90,000
Pn12	1919	—	Shilling. 0.6250 Silver. KM#26.	100,000
Pn13	1920	—	1/2 Penny. Copper-Nickel. 1.8100 g. T.1.	—
Pn13a	1920	—	1/2 Penny. 0.9170 Silver. T.1.	—
Pn14	1920	—	Penny. Copper-Nickel. 3.8900 g. T.7.	50,000
Pn14a	1920	—	Penny. Lead. T.7.	—
Pn15	1920	—	Penny. Copper-Nickel. 3.8900 g. T.8.	65,000
Pn16	1920	—	Penny. Copper-Nickel. 3.8900 g. T.9.	70,000
Pn17	1920	—	Penny. Copper-Nickel. 3.8900 g. T.10.	80,000
PnA18	1920	—	Shilling. Silver. KM#26, star above date.	60,000
Pn18	1920	—	Florin. Silver. KM#27, star above date.	100,000
Pn19	1921	—	1/2 Penny. Copper-Nickel. 1.8100 g. T.2.	75,000
Pn20	1921	—	Penny. Copper-Nickel. 3.8900 g. T.11.	35,000
Pn20a	1921	—	Penny. Copper-Nickel. 4.2100 g. T.11.	35,000
Pn20b	1921	—	Penny. Copper-Nickel. 4.5400 g. T.11.	35,000
Pn20c	1921	—	Penny. Nickel. T.11.	35,000
Pn21	1921	—	Penny. Copper-Nickel. 3.8900 g. T.12.	35,000
Pn21a	1921	—	Penny. Copper-Nickel. 4.2100 g. T.12.	35,000
Pn21b	1921	—	Penny. Copper-Nickel. 4.5400 g. T.12.	35,000
Pn22	1921	—	Penny. T.13.	37,500

KM# Date Mintage Identification Mkt Val



Pn24	1937	12	Penny. Bronze. Head left. Kangaroo hopping, left, date below tail, value at bottom.	125,000
Pn25	1937	7	Threepence. Silver.	100,000
Pn26	1937	6	Shilling. Silver.	45,000
Pn28	1951	—	2 Shilling. Copper-Nickel. Jubilee.	25,000
Pn29	1967	—	50 Cents. Silver. KM#67.	—
Pn30	1968	—	50 Cents. Copper-Nickel. KM#68.	—

PIEFORTS

KM#	Date	Mintage	Identification	Mkt Val
P1	1989	15,000	10 Dollars. 0.9250 Silver. Kookaburra, KM#133.	100
P2	1990	15,000	10 Dollars. 0.9250 Silver. Cockatoo, KM#136.	115
P3	1991	17,000	10 Dollars. 0.9250 Silver. Jabiru Stork, Proof, KM#156.	70,00
P4	1992	15,000	10 Dollars. 0.9250 Silver. Penguins.	85,00
P5	1993	—	10 Dollars. 0.9250 Silver. Palm cockatoo, KM#221.	100
P6	1994	15,000	10 Dollars. 0.9250 Silver. Wedge tailed eagle, Proof, KM#223.	75,00
P7	1995	15,000	10 Dollars. 0.9250 Silver. Numbat, KM#296.	75,00
P8	1996	14,000	10 Dollars. Silver. Whales, Proof, KM#314.	75,00
P9	1997	14,000	10 Dollars. Silver. Cockatoo, Proof, KM#367.	75,00
P10	1998	14,000	10 Dollars. Silver. Wombat, Proof, KM#397.	75,00

TRIAL STRIKES

KM# Date Mintage Identification Mkt Val



TS1	ND(1927)	—	Shilling. Silver. Crowned head left. Uniface.	65,000
-----	----------	---	---	--------



TS2	ND(1927)	—	Florin. Silver. Crowned head left. Uniface. KM7.	—
-----	----------	---	--	---



TS3	1937	8	Penny. Bronze. Kangaroo hopping, left, date below tail, value at bottom. Uniface, reverse.	75,000
-----	------	---	--	--------

TS4	1937	15	Threepence. Silver. Uniface, reverse.	72,500
-----	------	----	---------------------------------------	--------



TS5	1937	20	Shilling. Silver. Uniface, reverse.	65,000
-----	------	----	-------------------------------------	--------

KM#	Date	Mintage	Identification	Mkt Val
TS6	1937	15	Florin. Silver. Uniface, reverse. Spink Remick Sale 9-06.	60,000
TSA5	1937	—	Sixpence. Silver. Uniface, reverse.	—
TS7	1937(L)	—	Crown. Uniface, reverse. Spink Remick Sale 9-06.	—



BABY MINT SETS

KM#	Date	Mintage	Identification	Issue Price	Mkt Val
BMS1	1993 (6)	17,000	KM#80-83, 101, 208	—	60.00
BMS2	1994 (6)	37,348	KM#80-82, 84, 101, 257	—	35.00
BMS3	1995 (6)	33,357	KM#80-82, 84, 101, 294 plus bronze medal	—	55.00
BMS4	1996 (6)	25,727	KM#80-83, 101, 310 plus bronze medal	—	135
BMS5	1997 (6)	27,421	KM#80-83, 101, 327 plus bronze medal	—	215
BMS6	1998 (6)	31,810	KM#80-82, 84, 101, 364 plus bronze medal	—	110
BMS7	1999 (6)	35,718	KM#401-406 Copper medal	—	50.00
BMS8	2000 (6)	39,120	KM#401-403, 406, 488, 1, 489 plus bronze medal	—	75.00

BABY PROOF SETS

KM#	Date	Mintage	Identification	Issue Price	Mkt Val
BPS1	1995 (6)	3,624	KM#80-82, 84, 101, 294 plus silver medal	—	130
BPS2	1996 (6)	3,985	KM#80-83, 101, 310 plus silver medal	—	283
BPS3	1997 (6)	3,617	KM#80-83, 101, 327 plus silver medal	—	430
BPS4	1998 (6)	5,269	KM#80-82, 84, 101, 364 plus silver medal	—	265
BPS5	1999 (6)	6,707	KM#401-406 plus silver medal	—	230
BPS6	2000 (6)	15,287	KM#401-403, 406, 488, 1, 489 plus silver medal	—	200

MINT SETS

KM#	Date	Mintage	Identification	Issue Price	Mkt Val
MS1	1966 (6)	16,359	KM62-67 (Card)	2.00	18.00
MS2	1969 (6)	31,176	KM62-66,68	2.50	25.00
MS3	1970 (6)	40,230	KM62-66, 69	2.50	10.00
MS4	1971 (6)	28,572	KM62-66,68	2.50	20.00
MS5	1972 (6)	39,068	KM62-66,68	2.75	20.00
MS6	1973 (6)	30,928	KM62-66,68	3.40	20.00
MS7	1974 (6)	25,948	KM62-66,68	3.60	18.00
MS8	1975 (6)	30,121	KM62-66,68	3.30	8.00
MS9	1976 (6)	40,004	KM62-66,68	3.80	8.00
MS10	1977 (6)	128,000	KM62-66, 70	4.20	5.00
MS11	1978 (6)	70,000	KM62-66,68	4.20	5.00
MS12	1979 (6)	70,000	KM62-66,68	4.50	4.50
MS13	1980 (6)	100,000	KM62-66,68	5.75	4.00
MS14	1981 (6)	120,010	KM62-66,68	6.50	4.50
MS15	1982 (6)	195,950	KM62-66,74	6.50	4.00
MS16	1983 (6)	155,700	KM62-66,68	5.00	7.50
MS17	1984 (6)	150,014	KM62-66,68	7.00	7.50
MS18	1985 (7)	170,000	KM78-84	4.00	8.50
MS19	1986 (7)	180,000	KM78-83,87	5.50	5.00
MS20	1987 (7)	200,000	KM78-84	8.00	4.00
MS21	1988 (8)	240,000	KM78-82,99-101	12.00	4.00
MS22	1989 (8)	—	KM78-84,101	12.00	4.00
MS23	1990 (8)	—	KM78-84, 101	12.00	45.00
MS24	1991 (8)	25,000	KM78-82,84,101,139	13.00	7.50
MS25	1992 (6)	104,000	KM80-83,101,175a.1	10.00	15.00
MS26	1993 (6)	—	KM80-83,101,208	10.00	5.00
MS27	1994 (6)	90,000	KM80-82,84,101,257	11.25	5.00
MS29	1995 (6)	—	KM80-82,84,101,294	—	16.00
MS30	1996 (6)	—	KM80-83,101,310	—	14.80
MS32	1997 (6)	—	KM80-83,101,327	—	17.50
MSA32	1997 (2)	—	KM327, 355	—	7.00
MS33	1998 (6)	—	KM80-82,83,101,364	—	12.75
MS34	1998 (6)	—	KM80-82,84,101,364	—	16.60
MS35	1999 (6)	—	KM401-406	—	16.95
MS37	1999 (2)	—	KM400,405	—	10.00
MS38	2000 (6)	—	KM401-403, 406, 488-489	—	10.60

PROOF SETS

KM#	Date	Mintage	Identification	Issue Price	Mkt Val
PS1	1902S (4)	—	KM14-17 Rare	—	—
PS2	1911(L) (4)	—	KM24-27	—	25.000
PS3	1916M (4)	25	KM24-27	—	7.000
PS4	1925(m) (5)	—	KM22-26	—	13.650
PS5	1926(m) (6)	—	KM22-27	—	9.400
PS6	1927(m) (6)	50	KM22-27	—	7.150
PS7	1928(m) (6)	—	KM22-27	—	9.550
PS8	1929(m) (2)	—	KM22-23	—	3.250
PSA9	1930(m) (2)	—	KM22-23	—	85.00

KM#	Date	Mintage	Identification	Issue Price	Mkt Val
PS9	1931(m) (4)	—	KM22-27	—	7.000
PS10	1933(m) (2)	—	KM22-23	—	2.000
PS11	1934(m) (6)	100	KM22-27	—	7.500
PS12	1935(m) (6)	100	KM22-27	—	4.800
PS13	1936(m) (6)	—	KM22-27	—	6.350
PS14	1938(m) (6)	250	KM35-40	—	5.500
PS15	1953(p) (2)	—	KM49-50	—	3.500
PS16	1955(m) (4)	1,200	KM56-59	—	250
PS17	1955(p) (2)	301	KM49,56	—	2,000
PS18	1956(m) (5)	1,500	KM56-60	—	325
PS19	1957(m) (4)	1,256	KM57-60	—	225
PS20	1958(m) (5)	1,506	KM56-60	—	250
PS21	1959(m) (6)	1,506	KM56-61	—	325
PS22	1960(m) (4)	1,509	KM57-60	—	175
PS23	1960(p) (2)	1,030	KM56,61	—	225
PS24	1961(m) (4)	1,506	KM57-60	—	175
PS25	1961(p) (2)	1,040	KM56,61	—	225
PS25a	1961(p) (2)	1,040	KM56,61	—	225
PS26	1962(m) (4)	2,016	KM57-60	—	150
PS27	1962(p) (2)	1,064	KM56,61	—	200
PS28	1963(m) (4)	5,042	KM57-60	—	125
PS29	1963(p) (2)	1,064	KM56,61	—	225
PS30	1966 (6)	18,110	KM62-67	15.70	120
PS31	1969 (6)	12,696	KM62-66,68	11.25	110
PS32	1970 (6)	15,112	KM62-66,69	11.30	55.00
PS33	1971 (6)	10,066	KM62-66,68	11.30	50.00
PS34	1972 (6)	10,272	KM62-66,68	14.00	50.00
PS35	1973 (6)	10,090	KM62-66,68	15.50	70.00
PS36	1974 (6)	11,103	KM62-66,68	18.00	45.00
PS37	1975 (6)	23,021	KM62-66,68	17.00	15.00
PS38	1976 (6)	21,200	KM62-66,68	20.20	20.00
PS39	1977 (6)	55,000	KM62-66,70	20.20	12.00
PS40	1978 (6)	38,513	KM62-66,68	—	10.00
PS41	1979 (6)	36,000	KM62-66,68	—	10.00
PS42	1980 (6)	68,000	KM62-66,68	—	8.00
PS43	1981 (6)	86,008	KM62-66,68	48.00	8.00
PS44	1982 (6)	100,000	KM62-66,74	50.00	8.00
PS45	1983 (6)	80,000	KM62-66,68	39.00	10.00
PS46	1984 (6)	61,398	62-66,68	39.00	10.00
PS47	1985 (7)	74,809	KM78-84	27.50	20.00
PS48	1986 (7)	67,000	KM78-83,87	40.00	15.00
PS49	1986P (4)	12,000	KM89-92	1,445	1,350
PS50	1986P (2)	3,000	KM89,90	305	325
PS51	1987 (7)	69,684	KM78-84	40.00	12.00
PS52	1987 (4)	12,000	KM95-98	1,440	1,300
PS53	1987 (2)	3,000	KM95, 96	305	350
PS54	1988 (8)	101,000	KM78-82, 99-101	—	15.00
PS55	1988 (8)	5,000	KM78-82, 99-101, Coin Fair	—	80.00
PS56	1988 (4)	25,000	KM99a-102a	85.00	130
PS57	1988	9,000	KM104-107	—	1,300
PS58	1988 (2)	1,000	KM104-105	—	235
PS59	1988 (2)	—	KM112-113	50.00	42.50
PS60	1989 (8)	2,500	KM78-84,101	—	15.00
PS61	1989 (8)	—	KM78-84, 101 Coin Fair	—	70.00
PS62	1989 (5)	2,200	KM117-121	1,595	1,300
PS63	1989 (5)	2,400	KM122-126	1,995	1,300
PS64	1989 (5)	25,000	KM99a,127-130	—	130
PS65	1989 (2)	—	KM131-132	—	42.50
PS66	1990 (8)	—	KM78-84,101	55.00	20.00
PS67	1990 (8)	—	KM78-84, 101 Coin Fair	—	80.00
PS68	1990 (5)	5,000	KM140-144	—	1,300
PS69	1990 (5)	2,500	KM145-149	—	1,300
PS70	1990 (3)	2,000	KM140-142	464	300
PS71	1990 (3)	1,000	KM138,144,149	1,900	1,800
PS72	1990 (2)	—	KM154-155	—	42.50
PS73	1990 (3)	25,000	KM84a, 87a, 100a, Sydney Coin Fair	135	110
PS74	1991 (3)	1,000	KM140-142	—	300
PS75	1991 (8)	24,000	KM78-82,84,101,139	55.00	30.00
PS76	1991 (8)	1,000	KM78-82,84,101a,139	—	70.00
PS77	1991 (8)	23,000	KM78a-82a,84a,101a,139a	—	140
PS78	1991 (5)	2,000	KM140-144	—	1,100
PS79	1991 (5)	1,000	KM145-149	—	2,750
PS80	1992 (6)	47,000	KM80-83, 101, 175.1	40.00	25.00
PS81	1992 (4)	500	KM165-168	—	750
PS82	1992 (4)	—	KM200-203, plus medal	120	120
PS83	1992 (4)	5,000	KM204-207 plus medal	1,520	1,600
PSA84	1992 (3)	264	KM389-391	252	375
PSB84	1992 (5)	628	KM389-393	1,058	1,600
PSC84	1992 (4)	500	KM389-392 plus medal	759	1,000
PSD84	1992(ae) (3)	750	KM193, 209, 391	—	800
PSE84	1993 (ae) (3)	500	KM212.2, 230, 231 plus silver bar	310	975
PS84	1993 (6)	—	KM80-83, 101, 208	—	20.00
PS85	1993 (5)	20,000	KM213-217	94.50	100
PS86	1994 (6)	45,000	KM80-82, 84, 101, 257	—	20.00
PS87	1994 (5)	20,000	KM264-268	101	125
PS88	1994 (4)	20,000	KM182, 232 (2), 253	—	2,000
PS89	1994 (3)	25	KM241, 260, 278	304	350
PSA89	1994 (4)	—	KM#260, 261, 270, 271	—	850
PS90	1995 (5)	300	KM272-276	—	1,300
PSA90	1995 (6)	—	KM80-82, 84, 101, 294	—	35.00
PS91	1995 (5)	200	KM283-287	—	1,300
PSA91	1995 (3)	600	KM#289, 272, 283	—	350
PS92	1995 (4)				



KM# 2823 HELLER

Bronze, 17 mm. **Ruler:** Franz Joseph I **Obv:** Austrian shield on crowned double eagle's breast **Rev:** Value above sprays, date below, within shield

Date	Mintage	F	VF	XF	Unc	BU
1916	Inc. above	4.00	6.00	14.00	20.00	—



KM# 2801 2 HELLER

3.3500 g., Bronze, 19 mm. **Ruler:** Franz Joseph I **Obv:** Crowned imperial double eagle **Rev:** Value above sprays, date below within shield **Edge:** Smooth

Date	Mintage	F	VF	XF	Unc	BU
1901	12,157,000	2.50	5.00	15.00	35.00	—
1902	18,760,000	0.15	0.50	1.50	3.00	—
1903	26,983,000	0.50	1.50	3.00	8.00	—
1904	12,863,000	0.15	0.50	4.00	14.00	—
1905	6,679,000	0.75	2.75	5.50	15.00	—
1906	20,104,000	0.50	1.50	3.00	8.00	—
1907	23,804,000	0.15	0.25	0.75	3.00	—
1908	21,984,000	0.15	0.25	0.75	3.00	—
1909	25,975,000	0.15	0.25	0.75	3.00	—
1910	28,406,000	0.50	1.50	3.00	8.00	—
1911	50,007,058	0.15	0.25	0.50	2.00	—
1912	74,234,000	0.15	0.20	0.35	2.00	—
1913	27,432,000	0.35	0.75	2.25	6.00	—
1914	60,674,000	0.15	0.20	0.35	2.00	—
1915	7,871,000	0.15	0.20	0.35	2.00	—



KM# 2824 2 HELLER

Iron **Ruler:** Karl I **Obv:** Austrian shield on crowned double eagle's breast **Rev:** Value above date, within wreath

Date	Mintage	F	VF	XF	Unc	BU
1916	61,909,000	0.50	1.00	2.00	7.50	—
1917	81,186,000	0.25	0.50	1.00	5.00	—
1918	66,352,999	0.25	0.50	1.00	4.00	—



KM# 2802 10 HELLER

Nickel **Ruler:** Franz Joseph I **Obv:** Crowned imperial double eagle **Rev:** Value above date at center of ornate shield

Date	Mintage	F	VF	XF	Unc	BU
1907	8,662,000	0.25	0.50	1.00	4.00	—
1908	7,772,000	0.75	1.50	2.50	6.00	—
1909	20,462,000	0.15	0.25	0.75	2.50	—
1910	10,164,000	0.15	0.25	0.75	2.50	—
1911	3,634,000	1.00	2.00	3.50	8.00	—



KM# 2822 10 HELLER

Copper-Nickel-Zinc **Ruler:** Franz Joseph I **Obv:** Shield on crowned double eagle's breast **Rev:** Value within wreath, date below

Date	Mintage	F	VF	XF	Unc	BU
1915	18,366,000	0.15	0.25	0.50	2.00	—
1916	27,487,000	0.15	0.25	0.50	2.00	—



KM# 2825 10 HELLER

Copper-Nickel-Zinc **Ruler:** Franz Joseph I **Obv:** Austrian shield

on crowned double eagle's breast **Rev:** Value within wreath, date below

Date	Mintage	F	VF	XF	Unc	BU
1916	14,804,000	0.75	1.50	3.00	5.00	—



KM# 2803 20 HELLER

Nickel **Ruler:** Franz Joseph I **Obv:** Crowned imperial double eagle **Rev:** Value above date at center of ornate shield

Date	Mintage	F	VF	XF	Unc	BU
1907	7,650,000	0.75	1.50	3.00	12.00	—
1908	7,469,000	0.75	1.25	2.50	9.00	—
1909	7,592,000	3.00	6.00	12.00	20.00	—
1911	19,560,000	0.25	0.35	1.00	5.00	—
1914	2,342,000	5.00	10.00	15.00	25.00	—



KM# 2826 20 HELLER

Iron **Ruler:** Karl I **Obv:** Austrian shield on crowned double eagle's breast **Rev:** Value within wreath, date below

Date	Mintage	F	VF	XF	Unc	BU
1916	130,770,000	0.50	1.25	2.00	6.50	—
1917	127,420,000	0.50	1.25	2.00	5.50	—
1918	48,985,000	0.25	0.65	1.25	4.50	—

KM# 2804 CORONA

5.0000 g., 0.8350 Silver 0.1342 oz. ASW **Ruler:** Franz Joseph I **Obv:** Laureate head

Date	Mintage	F	VF	XF	Unc	BU
1901	10,387,000	2.00	3.00	5.00	10.00	—
1902	2,947,000	2.00	4.25	7.50	15.00	—
1903	2,198,000	2.00	4.25	8.00	29.00	—
1904	993,000	4.00	8.50	17.50	50.00	—
1905	505,000	10.00	25.00	45.00	70.00	—
1906	164,500	80.00	125	200	450	—
1907	244,000	30.00	60.00	100	300	—



KM# 2808 CORONA

5.0000 g., 0.8350 Silver 0.1342 oz. ASW **Ruler:** Franz Joseph I **Subject:** 60th Anniversary of Reign **Obv:** Head right **Rev:** Crown at top divides dates, Fil on spray at center, value at bottom

Date	Mintage	F	VF	XF	Unc	BU
ND(1908)	4,784,992	2.50	3.50	6.00	12.00	—



KM# 2820 CORONA

5.0000 g., 0.8350 Silver 0.1342 oz. ASW **Ruler:** Franz Joseph I **Obv:** Head right **Rev:** Crown above value, date at bottom, sprays flanking

Date	Mintage	F	VF	XF	Unc	BU
1912	8,457,000	BV	2.25	3.50	8.00	—
1913	9,345,000	BV	2.25	3.50	7.00	—
1914	37,897,000	BV	2.25	3.00	6.00	—
1915	23,000,134	BV	2.25	3.00	6.00	—
1916	12,415,404	BV	2.25	3.00	6.00	—



KM# 2821 2 CORONA

10.0000 g., 0.8350 Silver 0.2684 oz. ASW **Ruler:** Franz Joseph I **Obv:** Head right **Rev:** Crowned double eagle above date

Date	Mintage	F	VF	XF	Unc	BU
1912	10,244,500	BV	5.00	7.00	10.00	—
1913	7,256,002	BV	5.00	7.00	10.00	—



KM# 2807 5 CORONA

24.0000 g., 0.9000 Silver 0.6944 oz. ASW **Ruler:** Franz Joseph I **Obv:** Laureate head right **Rev:** Crowned imperial double eagle within circle surrounded by wreath of circled crowns and leaves

Date	Mintage	F	VF	XF	Unc	BU
1907	1,539,000	16.00	20.00	45.00	145	—
1907 Proof	—	Value: 650	—	—	—	—



KM# 2809 5 CORONA

24.0000 g., 0.9000 Silver 0.6944 oz. ASW, 35 mm. **Ruler:** Franz Joseph I **Subject:** 60th Anniversary of Reign **Obv:** Head right **Rev:** Running figure of Fame

Date	Mintage	F	VF	XF	Unc	BU
ND(1908)	5,089,700	14.00	16.00	28.00	65.00	—
ND(1908) Proof	—	Value: 650	—	—	—	—



KM# 2813 5 CORONA

24.0000 g., 0.9000 Silver 0.6944 oz. ASW **Ruler:** Franz Joseph I **Obv:** Large head, right, continuous legend **Rev:** Crowned double eagle with shield on breast within circle, five crowns in circles and leaf sprays surrounding, date divides value at bottom

Date	Mintage	F	VF	XF	Unc	BU
1909	1,708,800	15.00	18.00	40.00	125	—



KM# 2814 5 CORONA

24.0000 g., 0.9000 Silver 0.6944 oz. ASW **Ruler:** Franz Joseph I **Obv:** Head right **Rev:** National arms, date below divides denomination

Date	Mintage	F	VF	XF	Unc	BU
1909	1,775,787	15.00	17.00	35.00	90.00	—



KM# 2805 10 CORONA

3.3875 g., 0.9000 Gold 0.0980 oz. AGW, 19 mm. **Ruler:** Franz Joseph I **Obv:** Laureate, bearded head right **Rev:** Crowned imperial double eagle

Date	Mintage	F	VF	XF	Unc	BU
1905 - MDCCCCV	1,933,230	—	BV	100	120	—
1906 - MDCCCCVI	1,081,161	—	BV	100	120	—



KM# 2810 10 CORONA

3.3875 g., 0.9000 Gold 0.0980 oz. AGW, 19 mm. **Ruler:** Franz Joseph I **Subject:** 60th Anniversary of Reign **Obv:** Small plain head right **Rev:** Crowned double eagle, tail divides two dates, value at bottom

Date	Mintage	F	VF	XF	Unc	BU
ND(1908)	654,022	—	BV	100	120	—



KM# 2815 10 CORONA

3.3875 g., 0.9000 Gold 0.0980 oz. AGW, 19 mm. **Ruler:** Franz Joseph I **Obv:** Head right **Rev:** Crowned double eagle, date and value at bottom

Date	Mintage	F	VF	XF	Unc	BU
1909 - MDCCCXCIX	2,319,872	—	BV	95.00	110	—



KM# 2825 10 CORONA

3.3875 g., 0.9000 Gold 0.0980 oz. AGW, 19 mm. **Ruler:** Franz Joseph I **Obv:** Large right **Rev:** Crowned double eagle, date and value at bottom

Date	Mintage	F	VF	XF	Unc	BU
1909 - MDCCCXCIX	192,135	—	95	100	120	—
1910 - MDCCCXX	1,055,387	—	BV	95.00	110	—
1911 - MDCCCXXI	1,285,667	—	BV	95.00	110	—
1912 - MDCCCXXII	—	—	—	—	BV+ 10%	—



KM# 2806 20 CORONA

6.7751 g., 0.9000 Gold 0.1960 oz. AGW, 21 mm. **Ruler:** Franz Joseph I **Obv:** Laureate, bearded head right **Rev:** Crowned imperial double eagle

Date	Mintage	F	VF	XF	Unc	BU
1901 - MDCCCCI	48,677	200	400	600	800	—
1902 - MDCCCCII	440,751	—	BV	185	200	—
1903 - MDCCCCIII	322,679	—	BV	185	200	—
1904 - MDCCCCIV	494,356	—	BV	185	200	—
1905 - MDCCCCV	146,097	BV	185	195	2100	—



KM# 2811 20 CORONA

6.7751 g., 0.9000 Gold 0.1960 oz. AGW, 21 mm. **Ruler:** Franz Joseph I **Subject:** 60th Anniversary of Reign **Obv:** Head right **Rev:** Crowned double eagle, crown divides two dates, value at bottom

Date	Mintage	F	VF	XF	Unc	BU
1908	188,000	BV	195	285	380	—



KM# 2817 20 CORONA

6.7751 g., 0.9000 Gold 0.1960 oz. AGW, 21 mm. **Ruler:** Franz Joseph I **Rev:** Crowned double eagle, value and date at bottom

Date	Mintage	F	VF	XF	Unc	BU
1909 - MDCCCXCIX	227,754	450	750	1,400	1,800	—



KM# 2818 20 CORONA

6.7751 g., 0.9000 Gold 0.1960 oz. AGW, 21 mm. **Ruler:** Franz Joseph I **Obv:** Head of Franz Joseph I, right

Date	Mintage	F	VF	XF	Unc	BU
MDCCCXCIX (1909)	102,404	575	1,150	2,000	2,800	—
MDCCCXX (1910)	386,031	BV	195	250	350	—
MDCCCXXI (1911)	59,313	185	550	800	975	—
MDCCCXXII (1912)	4,460	250	550	1,350	2,000	—
MDCCCXXIII (1913)	28,058	350	900	1,800	3,000	—
MDCCCXXIV (1914)	82,104	185	550	800	1,000	—
MDCCCXXV (1915)	—	—	—	—	BV+ 5%	—
1915 Restrike	—	—	—	—	—	—
1915 Restrike, Proof	—	—	—	—	—	—
MDCCCXXVI (1916)	71,763	2,500	3,500	5,500	7,500	—



KM# 2827 20 CORONA

6.7751 g., 0.9000 Gold 0.1960 oz. AGW, 21 mm. **Ruler:** Franz Joseph I **Obv:** Head right **Rev:** Austrian shield on crowned double eagle, value and date at bottom

Date	Mintage	F	VF	XF	Unc	BU
1916 - MDCCCXXVI	Inc. above	450	750	900	1,200	—

KM# 2828 20 CORONA

6.7751 g., 0.9000 Gold 0.1960 oz. AGW, 21 mm. **Ruler:** Karl I **Obv:** Head right **Rev:** Crowned national arms, date below divides denomination **Note:** 2000 pieces struck, all but one specimen were remelted.

Date	Mintage	F	VF	XF	Unc	BU
1918 - MDCCCXXVIII	Est. 2,000	—	—	—	—	—



KM# 2812 100 CORONA

33.8753 g., 0.9000 Gold 0.9802 oz. AGW, 37 mm. **Ruler:** Franz Joseph I **Subject:** 60th Anniversary of Reign **Obv:** Head right **Rev:** Resting figure of Fame

Date	Mintage	F	VF	XF	Unc	BU
ND(1908)	16,000	BV	975	1,200	1,700	—
ND(1908) Proof	—	Value:	1,850	—	—	—



KM# 2819 100 CORONA

33.8753 g., 0.9000 Gold 0.9802 oz. AGW, 37 mm. **Ruler:** Franz Joseph I **Obv:** Head right **Rev:** Crowned double eagle, tail dividing value, date at bottom

Date	Mintage	F	VF	XF	Unc	BU
1909	3,203	BV	950	1,000	1,500	—
1910	3,074	BV	950	1,000	1,500	—
1911	11,165	BV	950	1,000	1,500	—
1912	3,591	950	1000	1,150	2,000	—
1913	2,696	BV	800	1,200	1,700	—
1914	1,195	BV	950	1,000	1,600	—
1915 Restrike	—	—	—	—	BV+ 2%	—
1915 Restrike, Proof	—	—	—	—	—	—

TRADE COINAGE



KM# 2267 DUCAT

3.4909 g., 0.9860 Gold 0.1107 oz. AGW **Ruler:** Franz Joseph I **Obv:** Laureate head right, heavy whiskers **Rev:** Crowned imperial double eagle **Note:** 996,721 pieces were struck from 1920-1936.

Date	Mintage	F	VF	XF	Unc	BU
1901	348,621	BV	115	125	175	—
1902	311,471	BV	115	125	175	—
1903	380,014	BV	115	125	175	—
1904	517,118	BV	115	125	175	—
1905	391,534	BV	125	150	200	—
1906	491,574	BV	125	150	200	—
1907	554,205	BV	125	175	250	—
1908	408,832	BV	110	125	175	—
1909	366,318	BV	110	120	150	—
1910	440,424	BV	110	120	150	—
1911	590,826	BV	110	120	135	—
1912	494,991	BV	110	120	135	—
1913	319,926	BV	110	120	135	—
1914	378,241	BV	110	120	135	—
1915 Restrike	—	—	—	—	BV+ 10%	—
1915 Restrike, Proof	—	BV+5%	—	—	—	—
1951 Error for 1915	—	75.00	125	150	225	—



KM# 2276 4 DUCAT

13.9636 g., 0.9860 Gold 0.4426 oz. AGW **Ruler:** Franz Joseph I **Obv:** Laureate, armored bust right **Rev:** Crowned imperial double eagle **Note:** without mint

Date	Mintage	F	VF	XF	Unc	BU
1901	51,597	BV	450	800	1,100	—
1902	69,380	BV	450	800	1,100	—

Date	Mintage	F	VF	XF	Unc	BU
1903	72,658	BV	450	800	1,100	—
1904	80,086	BV	450	800	1,100	—
1905	90,906	BV	450	800	1,100	—
1906	123,443	BV	425	500	800	—
1907	104,295	BV	425	500	800	—
1908	80,428	BV	425	550	870	—
1909	83,852	BV	425	450	680	—
1910	101,000	BV	425	450	580	—
1911	141,857	BV	425	450	500	—
1912	150,691	BV	425	450	500	—
1913	119,133	BV	425	450	500	—
1914	102,712	BV	425	450	500	—
1915 (-1936)	—	—	—	—	BV+ 8%	—

Restrike
Note: 496,501 pieces were struck from 1920-1936

TRADE COINAGE

Restrikes



KM# T1 THALER

28.0668 g., 0.8330 Silver 0.7516 oz. ASW, 41 mm. **Ruler:** Joseph II **Obv:** Bust right **Rev:** Crowned imperial double eagle, heads in haloes

Date	Mintage	F	VF	XF	Unc	BU
1780 SF	—	—	—	—	16.50	—

Note: Restrike; 1853 to present
 1780 SF Proof — Value: 18.00
Note: Restrike - 1853 to present



KM# T2 20 DUCAT

72.7500 g., Gold **Obv:** Bust of Maria Theresa, right **Rev:** Imperial Eagle **Note:** Struck for Halle Selassie.

Date	Mintage	F	VF	XF	Unc	BU
1780 SF	—	—	—	—	1,750	—

Note: Restrike - 1950s

REPUBLIC REFORM COINAGE

10,000 Kronen = 1 Schilling



KM# 2830 20 KRONEN

6.7751 g., 0.9000 Gold 0.1960 oz. AGW **Obv:** Imperial Eagle, date below **Rev:** Value within wreath

Date	Mintage	F	VF	XF	Unc	BU
1923	6,988	650	1,400	1,850	2,500	—
1924	10,337	650	1,400	1,850	2,500	—



KM# 2831 100 KRONEN

33.8753 g., 0.9000 Gold 0.9802 oz. AGW **Obv:** Imperial Eagle, date below **Rev:** Value within wreath

Date	Mintage	F	VF	XF	Unc	BU
1923	617	950	1,550	2,250	3,500	—
1923 Proof	—	Value: 4,000	—	—	—	—
1924	2,851	950	1,550	2,250	3,500	—



KM# 2832 100 KRONEN

Bronze **Obv:** Eagle's head, right **Rev:** Value to right of leaf, date below

Date	Mintage	F	VF	XF	Unc	BU
1923	6,403,680	4.00	8.00	15.00	30.00	—
1924	43,013,920	0.25	0.50	1.50	4.50	—



KM# 2833 200 KRONEN

Bronze **Obv:** Thick cross, date below **Rev:** Large value

Date	Mintage	F	VF	XF	Unc	BU
1924	57,160,000	0.50	1.00	2.00	6.50	—



KM# 2834 1000 KRONEN

Copper-Nickel **Obv:** Woman of Tyrol, right **Rev:** Value within wreath

Date	Mintage	F	VF	XF	Unc	BU
1924	72,353,000	0.75	1.50	3.00	8.00	—



PRE WWII DECIMAL COINAGE

100 Groschen = 1 Schilling



KM# 2836 GROSCHEN

Bronze **Obv:** Eagle's head, right **Rev:** Large value, date below

Date	Mintage	F	VF	XF	Unc	BU
1925	30,465,000	0.10	0.20	0.50	2.00	—
1926	15,487,000	0.10	0.30	0.75	2.00	—
1927	9,318,000	0.10	0.30	0.75	2.50	—
1928	17,189,000	0.10	0.30	0.75	2.50	—
1929	11,400,000	0.10	0.30	0.75	2.50	—
1930	8,893,000	0.10	0.30	0.75	2.50	—
1931	971,000	10.00	20.00	30.00	60.00	—
1932	3,040,000	1.00	2.50	5.00	7.50	—
1933	3,940,000	0.50	1.00	2.00	6.00	—
1934	4,232,000	0.15	0.50	1.00	4.00	—
1935	3,740,000	0.15	0.50	1.00	4.00	—
1936	6,020,000	0.50	1.00	3.00	9.00	—
1937	5,830,000	0.50	1.00	2.00	7.50	—
1938	1,650,000	2.00	3.00	6.00	15.00	—



KM# 2837 2 GROSCHEN

Bronze **Obv:** Thick cross, date below **Rev:** Large value

Date	Mintage	F	VF	XF	Unc	BU
1925	29,892,000	0.10	0.25	0.50	1.50	—
1926	17,700,000	0.10	0.30	0.75	2.00	—
1927	7,757,000	0.20	0.75	2.00	5.00	—
1928	19,478,000	0.10	0.30	0.75	2.00	—
1929	16,184,000	0.10	0.30	0.75	2.00	—
1930	5,709,000	0.20	0.60	1.50	4.00	—
1934	812,000	7.00	12.00	15.00	25.00	—
1935	3,148,000	0.20	0.60	1.50	4.00	—
1936	4,410,000	0.15	0.30	1.00	3.00	—
1937	3,790,000	0.20	0.40	1.25	3.50	—
1938	860,000	2.50	4.00	6.50	12.50	—



KM# 2846 5 GROSCHEN

Copper-Nickel **Obv:** Thick cross, date below **Rev:** Large value

Date	Mintage	F	VF	XF	Unc	BU
1931	16,631,000	0.15	0.40	0.80	2.00	—
1932	4,700,000	0.25	1.00	2.00	5.00	—
1934	3,210,000	0.30	1.00	2.50	6.00	—
1936	1,240,000	2.00	4.00	7.50	15.00	—
1937	1,540,000	20.00	30.00	45.00	80.00	—
1938	870,000	125	175	250	425	—



KM# 2838 10 GROSCHEN

Copper-Nickel, 22 mm. **Obv:** Woman of Tyrol, right **Rev:** Value above date within wreath

Date	Mintage	F	VF	XF	Unc	BU
1925	66,199,000	0.10	0.25	0.50	3.00	—
1928	11,468,000	0.50	1.00	4.00	12.00	—
1929	12,000,000	0.40	0.75	1.50	4.50	—



KM# 2850 50 GROSCHEN

Copper-Nickel **Obv:** Numeric value in box within circle, value at bottom **Rev:** Austrian shield on haloed double eagle's breast, tail dividing date

Date	Mintage	F	VF	XF	Unc	BU
1934	8,224,822	20.00	35.00	50.00	90.00	—
1934 Proof	Inc. above	Value: 125	—	—	—	—



KM# 2854 50 GROSCHEN

5.5100 g., Copper-Nickel **Obv:** Austrian shield on haloed double eagle's breast, value at bottom **Rev:** Large value above date

Date	Mintage	F	VF	XF	Unc	BU
1935	11,435,000	0.75	1.25	2.50	5.00	—
1935 Proof	Inc. above	Value: 80.00				
1936	1,000,000	30.00	40.00	60.00	115	—
1936 Proof	Inc. above	Value: 140				



KM# 2843 2 SCHILLING

12.0000 g., 0.6400 Silver 0.2469 oz. ASW **Subject:** Centennial - Death of Franz Schubert **Obv:** Value within circle of shields

Rev: Head of Franz Schubert, left, date at bottom left

Date	Mintage	F	VF	XF	Unc	BU
1928	6,900,000	BV	5.00	8.00	16.00	—



KM# 2848 2 SCHILLING

12.0000 g., 0.6400 Silver 0.2469 oz. ASW **Subject:** 200th Anniversary - Birth of Joseph Haydn, Composer **Obv:** Value within circle of shields **Rev:** Head of Joseph Haydn, left, date below

Date	Mintage	F	VF	XF	Unc	BU
1932	300,000	25.00	50.00	100	175	—
1932 Proof	Inc. above	Value: 550				



KM# 2839 1/2 SCHILLING

3.0000 g., 0.6400 Silver 0.0617 oz. ASW **Obv:** Austrian shield at center **Rev:** Numeric value in diamond at center

Date	Mintage	F	VF	XF	Unc	BU
1925	18,370,000	1.25	2.50	4.00	8.00	—
1926	12,943,000	2.00	4.00	7.00	12.50	—



KM# 2844 2 SCHILLING

12.0000 g., 0.6400 Silver 0.2469 oz. ASW **Subject:** 100th Anniversary - Birth of Dr. Theodor Billroth, Surgeon **Obv:** Value within circle of shields **Rev:** Head of Dr. Theodor Billroth, left, date below

Date	Mintage	F	VF	XF	Unc	BU
1929	2,000,000	6.00	9.00	18.00	32.50	—



KM# 2849 2 SCHILLING

12.0000 g., 0.6400 Silver 0.2469 oz. ASW **Subject:** Death of Dr. Ignaz Seipel, Chancellor **Obv:** Value within circle of shields **Rev:** Head of Dr. Ignaz Seipel, right, two dates at bottom

Date	Mintage	F	VF	XF	Unc	BU
ND(1933)	400,000	10.00	20.00	35.00	60.00	—
ND(1933) Proof	Inc. above	Value: 400				



KM# 2835 SCHILLING

7.0000 g., 0.8000 Silver 0.1800 oz. ASW **Obv:** Parliament building in Vienna, date below **Rev:** Coat of arms on spray of edelweiss, value

Date	Mintage	F	VF	XF	Unc	BU
1924	11,086,000	BV	3.50	6.00	10.00	—



KM# 2845 2 SCHILLING

12.0000 g., 0.6400 Silver 0.2469 oz. ASW **Subject:** 7th Centennial - Death of Walther von der Vogelweide, Minstrel **Obv:** Value within circle of shields **Rev:** Figure of Walther von der Vogelweide sitting, left, with doves, harp on lower left, date at bottom

Date	Mintage	F	VF	XF	Unc	BU
1930	500,000	5.00	6.00	9.00	18.00	—
1930 Proof	Inc. above	Value: 125				



KM# 2852 2 SCHILLING

12.0000 g., 0.6400 Silver 0.2469 oz. ASW **Subject:** Death of Dr. Engelbert Dollfuss, Chancellor **Obv:** Value within circle of shields **Rev:** Head of Dr. Engelbert Dollfuss, right, two dates at bottom

Date	Mintage	F	VF	XF	Unc	BU
1934	1,500,000	7.00	12.00	20.00	32.50	—
1934 Proof	Inc. above	Value: 275				



KM# 2840 SCHILLING

6.0000 g., 0.6400 Silver 0.1235 oz. ASW **Obv:** Parliament building in Vienna, date below **Rev:** Coat of arms on spray of edelweiss, value

Date	Mintage	F	VF	XF	Unc	BU
1925	38,209,000	BV	2.25	3.50	7.00	—
1926	20,157,000	BV	2.50	4.00	8.00	—
1932	700,000	30.00	65.00	90.00	150	—



KM# 2855 2 SCHILLING

12.0000 g., 0.6400 Silver 0.2469 oz. ASW **Subject:** 25th Anniversary - Death of Dr. Karl Lueger, Politician, Social reformer **Obv:** Haloed double eagle with Austrian shield, date divides value at bottom **Rev:** Head of Dr. Karl Lueger, right

Date	Mintage	F	VF	XF	Unc	BU
1935	500,000	8.00	16.00	25.00	45.00	—
1935 Proof	Inc. above	Value: 285				



KM# 2851 SCHILLING

Copper-Nickel **Obv:** Two sprigs of grain in center with large numeric value on top **Rev:** Austrian shield on haloed double eagles breast, tail dividing date

Date	Mintage	F	VF	XF	Unc	BU
1934	30,641,000	1.00	2.00	3.50	7.50	—
1934 Proof	—	Value: 150				
1935	11,987,000	3.00	6.00	12.50	30.00	—



KM# 2847 2 SCHILLING

12.0000 g., 0.6400 Silver 0.2469 oz. ASW **Subject:** 175th Anniversary - Birth of Wolfgang Mozart, Composer **Obv:** Value within circle of shields **Rev:** Head of Wolfgang Mozart, right, two dates at bottom

Date	Mintage	F	VF	XF	Unc	BU
1931	500,000	9.00	18.00	28.00	50.00	—
1931 Proof	Inc. above	Value: 300				



KM# 2858 2 SCHILLING

12.0000 g., 0.6400 Silver 0.2469 oz. ASW **Subject:** Bicentennial - Death of Prince Eugen of Savoy, Imperial Austrian Field Marshal **Obv:** Haloed double eagle with Austrian shield, date divides value below **Rev:** Head of Prince Eugen of Savoy, left

Date	Mintage	F	VF	XF	Unc	BU
1936	500,000	6.00	9.00	18.00	30.00	—
1936 Proof	Inc. above	Value: 225				



KM# 2859 2 SCHILLING

12.0000 g., 0.6400 Silver 0.2469 oz. ASW **Subject:** Bicentennial - Completion of St. Charles Church 1737 **Obv:** Haloed double eagle with Austrian shield, date divides value below **Rev:** St. Charles Church, date at bottom

Date	Mintage	F	VF	XF	Unc	BU
1937	500,000	6.00	9.00	18.00	30.00	—
1937 Proof	Inc. above	Value: 185				



KM# 2853 5 SCHILLING

15.0000 g., 0.8350 Silver 0.4027 oz. ASW **Obv:** Haloed double eagle with Austrian shield, value **Rev:** Standing figure of Madonna of Mariazell, date below

Date	Mintage	F	VF	XF	Unc	BU
1934	3,066,000	11.50	17.50	32.50	60.00	—
1934 Proof	—	Value: 220				
1935	5,377,000	11.50	17.50	32.50	60.00	—
1936	1,557,000	45.00	85.00	125	185	—



KM# 2841 25 SCHILLING

5.8810 g., 0.9000 Gold 0.1702 oz. AGW **Obv:** Imperial Eagle with Austrian shield on breast, holding hammer and sickle. **Rev:** Value at top flanked by edelweiss sprays, date divided by sprigs at bottom

Date	Mintage	F	VF	XF	Unc	BU
1926 Prooflike	276,705	—	—	—	175	—
1927 Prooflike	72,672	—	—	—	185	—
1928 Prooflike	134,041	—	—	—	175	—
1929 Prooflike	243,269	—	—	—	175	—
1930 Prooflike	129,535	—	—	—	185	—
1931 Prooflike	169,002	—	—	—	175	—
1933 Prooflike	4,944	—	—	—	1,850	—
1934 Prooflike	11,000	—	—	—	600	—



KM# 2856 25 SCHILLING

5.8810 g., 0.9000 Gold 0.1702 oz. AGW **Obv:** Haloed double eagle with Austrian shield on breast, value below **Rev:** Half figure of St. Leopold, facing 3/4 forward, date at bottom

Date	Mintage	F	VF	XF	Unc	BU
1935 Prooflike	2,880	—	—	—	1,000	—
1936 Prooflike	7,260	—	—	—	850	—
1937 Prooflike	7,660	—	—	—	850	—
1938 Prooflike	1,360	—	—	—	25,000	—



KM# 2842 100 SCHILLING

23.5245 g., 0.9000 Gold 0.6807 oz. AGW **Obv:** Imperial Eagle with

Austrian shield on breast holding hammer and sickle **Rev:** Value at top flanked by edelweiss sprays, date below, one star on either side

Date	Mintage	F	VF	XF	Unc	BU
1926 Prooflike	63,795	—	—	—	675	—
1927 Prooflike	68,746	—	—	—	675	—
1928 Prooflike	40,188	—	—	—	750	—
1929 Prooflike	74,849	—	—	—	675	—
1930 Prooflike	24,849	—	—	—	675	—
1931 Prooflike	101,935	—	—	—	675	—
1933 Prooflike	4,727	—	—	—	1,550	—
1934 Prooflike	9,383	—	—	—	675	—



KM# 2857 100 SCHILLING

23.5245 g., 0.9000 Gold 0.6807 oz. AGW **Obv:** Haloed eagle with Austrian shield on breast, value below **Rev:** Standing figure of Madonna of Mariazell, facing, date below

Date	Mintage	F	VF	XF	Unc	BU
1935 Prooflike	951	—	—	—	5,500	—
1936 Prooflike	12,000	—	—	—	1,650	—
1937 Prooflike	2,900	—	—	—	2,250	—
1938 Prooflike	1,400	—	—	—	25,000	—

POST WWII DECIMAL COINAGE

100 Groschen - 1 Schilling



KM# 2873 GROSCHEN

Zinc **Obv:** Imperial Eagle with Austrian shield on breast **Rev:** Large value above date, spray of leaves below

Date	Mintage	F	VF	XF	Unc	BU
1947	23,758,000	0.15	0.25	0.75	2.50	—



KM# 2876 2 GROSCHEN

0.9000 g., Aluminum, 18 mm. **Obv:** Imperial Eagle with Austrian shield on breast, holding hammer and sickle **Rev:** Large value in circle, date below circle **Edge:** Plain

Date	Mintage	F	VF	XF	Unc	BU
1950	21,652,000	—	0.15	0.60	4.00	—
1950 Proof	—	Value: 28.00				
1951	7,377,000	—	0.25	1.00	4.50	—
1951 Proof	—	Value: 300				
1952	37,851,000	—	0.15	0.50	2.50	—
1952 Proof	—	Value: 25.00				
1954	46,167,000	—	0.15	0.50	2.50	—
1954 Proof	—	Value: 50.00				
1957	26,923,000	—	0.15	0.50	3.00	—
1957 Proof	—	Value: 45.00				
1962	6,692,000	—	0.15	0.50	2.50	—
1962 Proof	—	Value: 28.00				
1964 Proof	173,000	Value: 6.50				
1965	14,475,000	—	0.10	0.30	1.50	—
1965 Proof	—	Value: 2.50				
1966	7,454,000	—	0.10	0.30	1.50	—
1966 Proof	—	Value: 7.50				
1967 Proof	13,000	Value: 100				
1968	1,803,400	—	0.10	0.30	1.50	—
1968 Proof	21,600	Value: 10.00				
1969 Proof	57,000	Value: 6.00				
1970 Proof	260,000	Value: 2.50				
1971 Proof	145,000	Value: 2.50				
1972	2,763,000	—	—	0.20	0.50	—
1972 Proof	132,000	Value: 1.00				
1973	5,883,000	—	—	0.20	0.50	—
1973 Proof	149,000	Value: 1.00				
1974	1,387,000	—	—	0.20	0.50	—
1974 Proof	93,000	Value: 1.00				
1975	1,096,000	—	—	0.20	0.50	—
1975 Proof	52,000	Value: 1.00				
1976	2,755,000	—	—	0.20	0.50	—
1976 Proof	45,000	Value: 1.00				
1977	1,837,000	—	—	0.20	0.50	—
1977 Proof	47,000	Value: 1.00				
1978	1,527,000	—	—	0.20	0.50	—
1978 Proof	44,000	Value: 1.00				
1979	2,434,000	—	—	0.20	0.50	—
1979 Proof	44,000	Value: 1.00				
1980	1,893,000	—	—	0.20	0.50	—

Date	Mintage	F	VF	XF	Unc	BU
1980 Proof	48,000	Value: 10.00				
1981	950,000	—	—	0.20	0.50	—
1981 Proof	49,000	Value: 10.00				
1982	3,950,000	—	—	0.20	0.50	—
1982 Proof	50,000	Value: 3.00				
1983	2,665,000	—	—	0.20	0.50	—
1983 Proof	65,000	Value: 2.00				
1984	500,000	—	—	0.20	0.50	—
1984 Proof	65,000	Value: 2.00				
1985	1,060,000	—	—	0.20	0.50	—
1985 Proof	45,000	Value: 5.00				
1986	1,798,000	—	—	0.20	0.50	—
1986 Proof	42,000	Value: 10.00				
1987	958,000	—	—	0.20	0.50	—
1987 Proof	42,000	Value: 6.00				
1988	1,061,000	—	—	0.20	0.50	—
1988 Proof	39,000	Value: 2.00				
1989	950,000	—	—	0.20	0.50	—
1989 Proof	38,000	Value: 2.00				
1990 Proof	35,000	Value: 22.00				
1991	2,600,000	—	—	0.20	0.50	—
1991 Proof	27,000	Value: 5.00				
1992	25,000	—	—	—	20.00	—
Note: In sets only						
1992 Proof	25,000	Value: 15.00				
1993	35,000	—	—	—	20.00	—
Note: In sets only						
1993 Proof	28,000	Value: 7.00				
1994	25,000	—	—	—	25.00	—
Note: In sets only						
1994 Proof	25,000	Value: 30.00				



KM# 2875 5 GROSCHEN

2.5000 g., Zinc, 18.86 mm. **Obv:** Imperial Eagle with Austrian shield on breast, holding hammer and sickle **Edge:** Reeded

Date	Mintage	F	VF	XF	Unc	BU
1948	17,269,000	—	0.20	0.75	12.00	—
1950	19,426,431	—	0.20	0.75	8.00	—
1950 Proof	—	Value: 200				
1951	12,454,569	—	0.20	0.75	12.00	—
1951 Proof	—	Value: 35.00				
1953	14,931,000	—	0.15	0.75	8.00	—
1955	12,288,000	—	0.15	0.75	12.00	—
1957	26,809,000	—	0.15	0.75	6.00	—
1957 Proof	—	Value: 50.00				
1961	3,429,000	—	0.20	0.75	8.00	—
1961 Proof	—	Value: 25.00				
1962	5,999,000	—	0.20	0.75	8.00	—
1963	13,293,000	—	0.15	0.75	8.00	—
1963 Proof	—	Value: 40.00				
1964	4,659,000	—	0.15	0.75	4.00	—
1964 Proof	—	Value: 2.50				
1965	13,704,000	—	0.10	0.50	3.00	—
1965 Proof	—	Value: 2.50				
1966	9,348,000	—	0.10	0.50	3.00	—
1966 Proof	—	Value: 8.00				
1967	4,404,000	—	0.10	0.50	3.00	—
1967 Proof	—	Value: 10.00				
1968	31,418,400	—	0.10	0.50	3.00	—
1968 Proof	15,600	Value: 8.00				
1969 Proof	44,000	Value: 10.00				
1970 Proof	144,000	Value: 2.50				
1971 Proof	125,000	Value: 2.50				
1972	10,979,000	—	—	0.20	0.75	—
1972 Proof	116,000	Value: 1.00				
1973	10,336,000	—	—	0.20	0.75	—
1973 Proof	120,000	Value: 1.00				
1974	2,911,000	—	—	0.20	0.75	—
1974 Proof	87,000	Value: 1.00				
1975	7,102,000	—	—	0.20	0.75	—
1975 Proof	51,000	Value: 1.00				
1976	8,079,000	—	—	0.20	0.75	

Date	Mintage	F	VF	XF	Unc	BU
1987 Proof	42,000	Value: 4.00	—	—	—	—
1988	1,261,000	—	—	0.20	0.75	—
1988 Proof	39,000	Value: 3.00	—	—	—	—
1989	2,604,000	—	—	0.20	0.75	—
1989 Proof	38,000	Value: 2.00	—	—	—	—
1990	2,608,000	—	—	0.20	0.75	—
1990 Proof	35,000	Value: 6.00	—	—	—	—
1991	2,400,000	—	—	0.20	0.75	—
1991 Proof	27,000	Value: 6.00	—	—	—	—
1992	671,000	—	—	0.20	0.75	—
1992 Proof	25,000	Value: 10.00	—	—	—	—
1993	35,000	—	—	—	12.00	—
Note: In sets only						
1993 Proof	28,000	Value: 7.00	—	—	—	—
1994	25,000	—	—	—	15.00	—
Note: In sets only						
1994 Proof	25,000	Value: 20.00	—	—	—	—



KM# 2874 10 GROSCHEN

3.5000 g., Zinc, 21 mm. **Obv:** Imperial Eagle with Austrian shield on breast, holding hammer and sickle **Rev:** Large value above date, trumpet flower spray below **Edge:** Plain

Date	Mintage	F	VF	XF	Unc	BU
1947	6,845,000	0.75	2.00	4.00	22.00	—
1947 Proof	—	Value: 55.00	—	—	—	—
1948	66,205,000	0.20	0.50	1.00	3.50	—
1948 Proof	—	Value: 65.00	—	—	—	—
1949	51,202,000	0.20	0.50	1.00	3.50	—
1949 Proof	—	Value: 75.00	—	—	—	—



KM# 2878 10 GROSCHEN

1.1000 g., Aluminum, 20 mm. **Obv:** Small Imperial Eagle with Austrian shield on breast, at top between numbers, scalloped rim, stylized inscription below **Rev:** Large value above date, scalloped rim **Edge:** Plain

Date	Mintage	F	VF	XF	Unc	BU
1951	9,573,000	—	0.20	0.75	8.00	—
1951 Proof	—	Value: 85.00	—	—	—	—
1952	45,911,400	—	0.10	0.50	4.00	—
1952 Proof	—	Value: 50.00	—	—	—	—
1953	22,577,600	—	0.10	0.50	4.00	—
1953 Proof	—	Value: 175	—	—	—	—
1955	51,707,000	—	0.10	0.50	4.00	—
1955 Proof	—	Value: 28.00	—	—	—	—
1957	33,509,000	—	0.10	0.50	4.00	—
1957 Proof	—	Value: 150	—	—	—	—
1959	80,719,000	—	0.10	0.35	3.50	—
1959 Proof	—	Value: 45.00	—	—	—	—
1961	11,283,000	—	0.20	0.75	8.00	—
1961 Proof	—	—	—	—	—	—
1962	24,635,000	—	0.10	0.35	3.50	—
1962 Proof	—	Value: 40.00	—	—	—	—
1963	38,062,000	—	0.10	0.35	3.50	—
1963 Proof	—	Value: 45.00	—	—	—	—
1964	34,928,000	—	0.10	0.20	2.00	—
1964 Proof	—	Value: 1.50	—	—	—	—
1965	40,615,000	—	0.10	0.20	2.00	—
1965 Proof	—	Value: 1.50	—	—	—	—
1966	24,991,000	—	0.10	0.20	2.00	—
1966 Proof	—	Value: 6.00	—	—	—	—
1967	32,552,999	—	0.10	0.20	2.00	—
1967 Proof	—	Value: 12.00	—	—	—	—
1968	42,395,800	—	0.10	0.20	2.00	—
1968 Proof	16,000	Value: 8.00	—	—	—	—
1969	19,953,000	—	0.10	0.20	2.00	—
1969 Proof	27,000	Value: 5.00	—	—	—	—
1970	36,997,500	—	—	0.10	0.45	—
1970 Proof	102,000	Value: 1.00	—	—	—	—
1971	57,450,000	—	—	0.10	0.45	—
1971 Proof	82,000	Value: 1.00	—	—	—	—
1972	75,661,000	—	—	0.10	0.45	—
1972 Proof	81,000	Value: 1.00	—	—	—	—
1973	60,244,000	—	—	0.10	0.45	—
1973 Proof	97,000	Value: 0.75	—	—	—	—
1974	55,924,000	—	—	0.10	0.45	—
1974 Proof	78,000	Value: 0.75	—	—	—	—
1975	60,576,000	—	—	0.10	0.45	—
1975 Proof	49,000	Value: 0.75	—	—	—	—
1976	39,357,000	—	—	0.10	0.45	—
1976 Proof	44,000	Value: 0.75	—	—	—	—
1977	53,610,000	—	—	0.10	0.45	—
1977 Proof	44,000	Value: 0.75	—	—	—	—
1978	57,857,000	—	—	0.10	0.45	—
1978 Proof	43,000	Value: 0.75	—	—	—	—
1979	103,686,000	—	—	—	0.45	—

Date	Mintage	F	VF	XF	Unc	BU
1979 Proof	44,000	Value: 0.75	—	—	—	—
1980	79,848,000	—	—	—	0.45	—
1980 Proof	48,000	Value: 2.00	—	—	—	—
1981	92,268,000	—	—	—	0.45	—
1981 Proof	49,000	Value: 2.00	—	—	—	—
1982	99,950,000	—	—	—	0.45	—
1982 Proof	50,000	Value: 0.75	—	—	—	—
1983	93,768,000	—	—	—	0.45	—
1983 Proof	65,000	Value: 0.75	—	—	—	—
1984	86,603,000	—	—	—	0.45	—
1984 Proof	65,000	Value: 0.75	—	—	—	—
1985	86,304,000	—	—	—	0.45	—
1985 Proof	45,000	Value: 0.75	—	—	—	—
1986	108,912,000	—	—	—	0.45	—
1986 Proof	42,000	Value: 1.50	—	—	—	—
1987	114,058,000	—	—	—	0.45	—
1987 Proof	42,000	Value: 0.75	—	—	—	—
1988	114,461,000	—	—	—	0.45	—
1988 Proof	39,000	Value: 0.75	—	—	—	—
1989	127,784,000	—	—	—	0.45	—
1989 Proof	38,000	Value: 0.75	—	—	—	—
1990	182,050,000	—	—	—	0.45	—
1990 Proof	35,000	Value: 1.50	—	—	—	—
1991	145,000,000	—	—	—	0.45	—
1991 Proof	27,000	Value: 1.50	—	—	—	—
1992	125,000,000	—	—	—	0.45	—
1992 Proof	25,000	Value: 1.50	—	—	—	—
1993	120,000,000	—	—	—	0.45	—
1993 Proof	28,000	Value: 1.50	—	—	—	—
1994	110,000,000	—	—	—	0.45	—
1994 Proof	25,000	Value: 2.00	—	—	—	—
1995	80,000,000	—	—	—	0.45	—
1995 Proof	27,000	Value: 1.50	—	—	—	—
1996	100,000,000	—	—	—	0.45	—
1996 Proof	25,000	Value: 2.50	—	—	—	—
1997	—	—	—	—	0.45	—
1997 Proof	25,000	Value: 2.50	—	—	—	—
1998	32,000,000	—	—	—	0.45	—
1998 Proof	25,000	Value: 3.00	—	—	—	—
1999	—	—	—	—	0.45	—
1999 Proof	50,000	Value: 1.50	—	—	—	—
2000	—	—	—	—	0.45	—
2000 Proof	75,000	Value: 1.50	—	—	—	—



KM# 2877 20 GROSCHEN

Aluminum-Bronze **Obv:** Imperial Eagle with Austrian shield on breast, holding hammer and sickle **Rev:** Value at center above date

Date	Mintage	F	VF	XF	Unc	BU
1950	1,610,000	0.20	0.50	2.00	13.50	—
1950 Proof	—	Value: 40.00	—	—	—	—
1951	7,781,000	0.10	0.25	0.75	2.75	—
1951 Proof	—	Value: 25.00	—	—	—	—
1954	5,343,000	0.10	0.25	0.75	2.75	—
1954 Proof	—	Value: 275	—	—	—	—



KM# 2870 50 GROSCHEN

1.3400 g., Aluminum, 21.9 mm. **Obv:** Imperial Eagle with Austrian shield on breast holding hammer and sickle **Rev:** Numeric value on Austrian shield at center, date divided below shield

Date	Mintage	F	VF	XF	Unc	BU
1946	13,058,000	0.20	0.50	1.75	10.00	—
1946 Proof	—	Value: 75.00	—	—	—	—
1947	26,990,000	0.15	0.35	1.25	6.50	—
1947 Proof	—	Value: 35.00	—	—	—	—
1952	7,455,000	0.40	1.00	2.50	8.50	—
1952 Proof	—	Value: 55.00	—	—	—	—
1955	16,919,000	0.20	0.40	1.25	4.50	—
1955 Proof	—	Value: 55.00	—	—	—	—



KM# 2885 50 GROSCHEN

2.9700 g., Aluminum-Bronze, 19.44 mm. **Obv:** Austrian shield **Rev:** Large value above date **Edge:** Reeded

Date	Mintage	F	VF	XF	Unc	BU
1959	14,122,000	—	0.50	2.00	15.00	—
1959 Proof	—	Value: 25.00	—	—	—	—
1960	22,404,000	—	0.20	1.50	12.00	—

Date	Mintage	F	VF	XF	Unc	BU
1960 Proof	—	Value: 100	—	—	—	—
1961	19,891,000	—	0.50	2.00	15.00	—
1961 Proof	—	Value: 75.00	—	—	—	—
1962	10,008,000	—	—	0.40	1.75	15.00
1962 Proof	—	Value: 40.00	—	—	—	—
1963	9,483,000	—	—	0.50	2.00	18.00
1963 Proof	—	Value: 40.00	—	—	—	—
1964	5,331,000	—	—	0.15	0.75	3.00
1964 Proof	—	Value: 1.50	—	—	—	—
1965	1,500,700	—	—	0.15	0.75	3.00
1965 Proof	—	Value: 1.50	—	—	—	—
1966	7,322,000	—	—	0.15	0.75	3.00
1966 Proof	—	Value: 10.00	—	—	—	—
1967	8,237,000	—	—	0.15	0.75	3.00
1967 Proof	—	Value: 15.00	—	—	—	—
1968	7,741,600	—	—	0.15	0.75	3.00
1968 Proof	15,400	Value: 10.00	—	—	—	—
1969	7,070,000	—	—	0.15	0.75	3.00
1969 Proof	26,000	Value: 5.00	—	—	—	—
1970	29,941,000	—	—	0.10	0.50	2.00
1970 Proof	128,000	Value: 3.00	—	—	—	—
1971	14,217,000	—	—	—	0.25	1.50
1971 Proof	84,000	Value: 2.50	—	—	—	—
1972	17,367,000	—	—	—	0.25	1.50
1972 Proof	80,000	Value: 2.00	—	—	—	—
1973	17,902,000	—	—	—	0.25	1.50
1973 Proof	90,000	Value: 2.00	—	—	—	—
1974	15,852,000	—	—	—	0.25	1.50
1974 Proof	76,000	Value: 2.00	—	—	—	—
1975	7,726,000	—	—	—	0.15	1.00
1975 Proof	49,000	Value: 1.50	—	—	—	—
1976	11,150,000	—	—	—	0.15	1.00
1976 Proof	44,000	Value: 1.50	—	—	—	—
1977	7,258,000	—	—			

Date	Mintage	F	VF	XF	Unc	BU
1946 Proof	—	Value: 500				
1947	35,838,000	0.20	0.50	1.50	6.00	—
1947 Proof	—	Value: 35.00				
1952	23,231,000	0.25	0.75	1.65	7.00	—
1952 Proof	—	Value: 50.00				
1957	28,649,000	0.25	0.75	1.65	7.00	—
1957 Proof	—	Value: 145				



KM # 2886 1 SCHILLING

4.2000 g., Aluminum-Bronze, 22.5 mm. **Obv:** Large value above date **Rev:** Edelweiss flower **Edge:** Plain

Date	Mintage	F	VF	XF	Unc	BU
1959	46,726,000	—	0.25	0.75	12.00	—
1959 Proof	—	Value: 15.00				
1960	46,111,000	—	0.25	1.50	20.00	—
1960 Proof	—	Value: 200				
1961	51,115,000	—	0.25	1.50	15.00	—
1961 Proof	—	Value: 400				
1962	9,303,000	—	0.25	1.50	15.00	—
1962 Proof	—	Value: 65.00				
1963	24,845,000	—	0.25	1.50	20.00	—
1963 Proof	—	Value: 45.00				
1964	11,709,000	—	0.25	1.25	3.50	—
1964 Proof	—	Value: 2.00				
1965	9,155,100	—	0.25	0.75	3.50	—
1965 Proof	27,900	Value: 8.00				
1966	18,688,000	—	0.25	0.75	3.50	—
1966 Proof	—	Value: 8.00				
1967	22,214,000	—	0.25	0.75	3.50	—
1967 Proof	—	Value: 12.00				
1968	30,860,000	—	0.25	0.75	3.50	—
1968 Proof	17,000	Value: 8.00				
1969	10,285,000	—	0.25	0.75	3.50	—
1969 Proof	28,000	Value: 4.00				
1970	10,678,600	—	0.20	0.50	2.50	—
1970 Proof	100,400	Value: 1.75				
1971	27,974,000	—	0.20	0.50	2.50	—
1971 Proof	82,000	Value: 1.75				
1972	54,577,000	—	0.15	0.30	1.50	—
1972 Proof	78,000	Value: 1.25				
1973	41,332,000	—	0.15	0.30	1.50	—
1973 Proof	90,000	Value: 1.25				
1974	43,712,000	—	0.15	0.30	1.50	—
1974 Proof	77,000	Value: 1.25				
1975	13,989,000	—	0.15	0.30	1.50	—
1975 Proof	49,000	Value: 1.25				
1976	28,748,000	—	0.15	0.30	1.50	—
1976 Proof	44,000	Value: 1.25				
1977	19,584,000	—	0.15	0.30	1.50	—
1977 Proof	44,000	Value: 1.25				
1978	35,632,000	—	0.15	0.30	1.50	—
1978 Proof	43,000	Value: 1.25				
1979	64,802,000	—	0.15	0.30	1.50	—
1979 Proof	44,000	Value: 1.25				
1980	49,855,000	—	—	0.15	0.75	—
1980 Proof	48,000	Value: 2.50				
1981	37,502,000	—	—	0.15	0.75	—
1981 Proof	49,000	Value: 2.50				
1982	29,950,000	—	—	0.15	0.75	—
1982 Proof	50,000	Value: 1.50				
1983	38,186,000	—	—	0.15	0.75	—
1983 Proof	65,000	Value: 1.50				
1984	31,891,000	—	—	0.15	0.75	—
1984 Proof	65,000	Value: 1.50				
1985	49,154,000	—	—	0.15	0.75	—
1985 Proof	45,000	Value: 1.50				
1986	57,618,000	—	—	—	0.65	—
1986 Proof	42,000	Value: 1.50				
1987	44,158,000	—	—	—	0.65	—
1987 Proof	42,000	Value: 1.50				
1988	51,561,000	—	—	—	0.65	—
1988 Proof	39,000	Value: 1.50				
1989	62,821,000	—	—	—	0.65	—
1989 Proof	38,000	Value: 1.50				
1990	103,710,000	—	—	—	0.50	—
1990 Proof	35,000	Value: 1.50				
1991	117,700,000	—	—	—	0.50	—
1991 Proof	27,000	Value: 1.50				
1992	55,000,000	—	—	—	1.25	—
1992 Proof	25,000	Value: 2.00				
1993	60,000,000	—	—	—	1.25	—
1993 Proof	28,000	Value: 2.00				
1994	50,000,000	—	—	—	1.25	—
1994 Proof	25,000	Value: 3.00				
1995	70,000,000	—	—	—	1.25	—
1995 Proof	27,000	Value: 2.50				
1996	65,000,000	—	—	—	1.25	—
1996 Proof	25,000	Value: 3.50				
1997	50,000,000	—	—	—	1.25	—
1997 Proof	25,000	Value: 4.00				
1998	60,000,000	—	—	—	1.25	—
1998 Proof	25,000	Value: 4.50				

Date	Mintage	F	VF	XF	Unc	BU
1999	2,075,000	—	—	—	1.25	—
1999 Proof	50,000	Value: 2.00				
Note: In sets only						
2000	42,200,000	—	—	—	1.25	—
2000 Proof	75,000	Value: 2.00				
Note: In sets only						



KM # 2872 2 SCHILLING

Aluminum **Obv:** Imperial Eagle with Austrian shield on breast, holding hammer and sickle **Rev:** Thick value above spray of leaves and berries, grain sprigs at top

Date	Mintage	F	VF	XF	Unc	BU
1946	10,082,000	0.45	1.25	2.75	25.00	—
1946 Proof	—	Value: 700				
1947	20,140,000	0.45	1.25	2.50	20.00	—
1947 Proof	—	Value: 40.00				
1952	149,000	55.00	100	200	350	—
1952 Proof	—	Value: 900				



KM # 2879 5 SCHILLING

4.0000 g., Aluminum, 30.94 mm. **Obv:** Large value at center, geared rim **Rev:** Imperial Eagle with Austrian shield on breast, holding hammer and sickle

Date	Mintage	F	VF	XF	Unc	BU
1952	29,873,000	1.00	2.00	5.00	12.50	—
1952 Proof	—	Value: 45.00				
1957	240,000	100	380	540	900	—
1957 Proof	—	Value: 700				



KM # 2889 5 SCHILLING

5.2000 g., 0.6400 Silver 0.1070 oz. ASW, 23.5 mm. **Obv:** Lippizaner stallion with rider, rearing, left **Rev:** Austrian shield divides date, value above, sprays below **Edge:** Reeded

Date	Mintage	F	VF	XF	Unc	BU
1960	12,618,000	—	BV	2.50	5.50	—
1960 Proof	1,000	Value: 65.00				
1961	17,902,000	—	BV	2.50	4.50	—
1961 Proof	—	Value: 25.00				
1962	6,771,000	—	BV	2.50	4.50	—
1962 Proof	—	Value: 50.00				
1963	1,811,000	BV	2.00	4.00	14.50	—
1963 Proof	—	Value: 120				
1964	4,030,000	—	BV	2.00	3.50	—
1964 Proof	—	Value: 3.50				
1965	4,759,000	—	BV	2.00	3.50	—
1965 Proof	—	Value: 3.50				
1966	4,481,000	—	BV	2.00	3.50	—
1966 Proof	—	Value: 8.00				
1967	1,900,000	BV	2.00	4.00	6.00	—
1967 Proof	—	Value: 15.00				
1968	4,792,300	—	BV	2.00	3.50	—
1968 Proof	19,700	Value: 8.00				



KM # 2889a 5 SCHILLING

4.8000 g., Copper-Nickel, 23.5 mm. **Obv:** Lippizaner stallion with rider, rearing left **Rev:** Austrian shield divides date, value above, sprays below **Edge:** Plain

Date	Mintage	F	VF	XF	Unc	BU
1968	2,075,000	—	1.00	2.50	5.00	—
1969	41,222,000	—	0.75	1.50	4.00	—
1969 Proof	21,000	Value: 6.00				
1970	15,770,700	—	—	1.00	4.00	—
1970 Proof	92,300	Value: 2.50				
1971	21,422,000	—	—	1.00	4.00	—
1971 Proof	84,000	Value: 2.50				
1972	5,430,000	—	—	1.00	4.00	—
1972 Proof	75,000	Value: 2.50				
1973	8,259,000	—	—	1.00	4.00	—
1973 Proof	87,000	Value: 2.50				
1974	17,956,000	—	—	1.00	4.00	—
1974 Proof	76,000	Value: 2.50				
1975	6,849,000	—	—	0.75	4.00	—
1975 Proof	49,000	Value: 2.50				
1976	1,458,000	—	—	1.00	5.00	—
1976 Proof	44,000	Value: 4.00				
1977	6,423,000	—	—	0.65	2.50	—
1977 Proof	44,000	Value: 2.75				
1978	9,907,000	—	—	0.65	2.50	—
1978 Proof	43,000	Value: 2.75				
1979	11,607,000	—	—	0.65	2.50	—
1979 Proof	44,000	Value: 2.75				
1980	14,898,000	—	—	0.65	2.50	—
1980 Proof	48,000	Value: 3.50				
1981	13,837,000	—	—	0.65	2.50	—
1981 Proof	49,000	Value: 3.50				
1982	4,950,000	—	—	0.65	2.00	—
1982 Proof	50,000	Value: 2.50				
1983	9,268,000	—	—	0.65	2.00	—
1983 Proof	65,000	Value: 2.50				
1984	13,763,000	—	—	0.65	2.00	—
1984 Proof	65,000	Value: 2.50				
1985	12,754,000	—	—	0.60	2.00	—
1985 Proof	45,000	Value: 3.00				

Date	Mintage	F	VF	XF	Unc	BU
1970 Proof	89,100	Value: 5.00	—	—	—	—
1971	7,320,500	—	BV	2.75	5.50	—
1971 Proof	80,000	Value: 5.00	—	—	—	—
1972	14,210,500	—	BV	2.75	4.50	—
1972 Proof	75,000	Value: 5.00	—	—	—	—
1973	14,559,000	—	BV	2.75	4.50	—
1973 Proof	80,000	Value: 5.00	—	—	—	—



KM# 2918 10 SCHILLING

6.2000 g., Copper-Nickel Plated Nickel, 26 mm. **Obv:** Imperial Eagle with Austrian shield on breast, holding hammer and sickle **Rev:** Woman of Wachau left, value and date right of hat

Date	Mintage	F	VF	XF	Unc	BU
1974	59,877,000	—	—	2.00	6.00	—
1974 Proof	75,500	Value: 4.00	—	—	—	—
1975	16,869,500	—	—	2.00	6.00	—
1975 Proof	49,000	Value: 3.00	—	—	—	—
1976	13,459,500	—	—	2.00	6.00	—
1976 Proof	44,000	Value: 3.00	—	—	—	—
1977	3,804,000	—	—	2.00	6.00	—
1977 Proof	44,000	Value: 3.00	—	—	—	—
1978	6,813,000	—	—	2.00	6.00	—
1978 Proof	43,000	Value: 3.00	—	—	—	—
1979	11,702,000	—	—	2.00	6.00	—
1979 Proof	44,000	Value: 2.50	—	—	—	—
1980	10,884,000	—	—	2.00	6.00	—
1980 Proof	48,000	Value: 6.50	—	—	—	—
1981	9,470,000	—	—	2.00	6.00	—
1981 Proof	49,000	Value: 6.50	—	—	—	—
1982	4,950,000	—	—	2.00	5.00	—
1982 Proof	50,000	Value: 2.50	—	—	—	—
1983	8,993,000	—	—	1.50	4.00	—
1983 Proof	65,000	Value: 2.50	—	—	—	—
1984	7,936,000	—	—	1.50	4.00	—
1984 Proof	65,000	Value: 2.50	—	—	—	—
1985	9,009,000	—	—	1.50	4.00	—
1985 Proof	45,000	Value: 2.50	—	—	—	—
1986	8,189,000	—	—	1.50	4.00	—
1986 Proof	42,000	Value: 2.50	—	—	—	—
1987	9,258,000	—	—	1.50	4.00	—
1987 Proof	42,000	Value: 2.50	—	—	—	—
1988	9,011,000	—	—	1.50	4.00	—
1988 Proof	39,000	Value: 4.50	—	—	—	—
1989	16,233,000	—	—	1.25	3.00	—
1989 Proof	38,000	Value: 2.50	—	—	—	—
1990	27,150,000	—	—	1.25	3.00	—
1990 Proof	35,000	Value: 2.50	—	—	—	—
1991	18,000,000	—	—	1.25	3.00	—
1991 Proof	27,000	Value: 2.50	—	—	—	—
1992	10,952,000	—	—	—	2.00	—
1992 Proof	25,000	Value: 2.50	—	—	—	—
1993	12,500,000	—	—	—	2.00	—
1993 Proof	28,000	Value: 2.50	—	—	—	—
1994	15,000,000	—	—	—	2.00	—
1994 Proof	25,000	Value: 3.50	—	—	—	—
1995	12,500,000	—	—	—	2.00	—
1995 Proof	27,000	Value: 2.50	—	—	—	—
1996	12,500,000	—	—	—	2.00	—
1996 Proof	25,000	Value: 4.00	—	—	—	—
1997	11,000,000	—	—	—	2.00	—
1997 Proof	25,000	Value: 4.50	—	—	—	—
1998	5,000,000	—	—	—	2.00	—
1998 Proof	25,000	Value: 5.00	—	—	—	—
1999	—	—	—	—	2.00	—
1999 Proof	50,000	Value: 2.50	—	—	—	—
2000	1,175,000	—	—	—	2.00	—
2000 Proof	75,000	Value: 2.50	—	—	—	—

Note: In sets only

Note: In sets only



KM# 2946.1 20 SCHILLING

8.0000 g., Copper-Aluminum-Nickel, 27.8 mm. **Obv:** Nine people standing (representing the nine Austrian provinces), center figure holding Austrian shield aloft **Rev:** Numeric value within shaded box within circle, date below box **Edge:** Edge with incuse dots

Date	Mintage	F	VF	XF	Unc	BU
1980	9,851,500	—	—	2.50	3.50	—
1980 Proof	48,000	Value: 20.00	—	—	—	—
1981	450,500	—	—	4.50	7.50	—

Date	Mintage	F	VF	XF	Unc	BU
1981 Proof	49,000	Value: 22.50	—	—	—	—
1991	140,000	—	—	2.25	5.00	—



KM# 2955.1 20 SCHILLING

8.0000 g., Copper-Aluminum-Nickel, 27.8 mm. **Subject:** 250th Anniversary - Birth of Joseph Haydn **Obv:** Value within box, small Austrian shield divides date below **Rev:** Bust of Joseph Haydn, 3/4 right, two dates to his left, his name to his right **Edge:** With incuse dots

Date	Mintage	F	VF	XF	Unc	BU
1982	3,100,000	—	—	2.25	3.50	—
1982 Proof	50,000	Value: 9.00	—	—	—	—
1991	140,000	—	—	2.25	5.00	—

KM# 2955.2 20 SCHILLING

8.0000 g., Copper-Aluminum-Nickel, 27.8 mm. **Edge:** Plain

Date	Mintage	F	VF	XF	Unc	BU
1992	100,000	—	—	2.25	6.00	—
1993	180,000	—	—	2.25	5.00	—



KM# 2960.1 20 SCHILLING

8.0000 g., Copper-Aluminum-Nickel, 27.8 mm. **Obv:** Value within box, Austrian shield divides date below **Rev:** Hochosterwitz Castle **Edge:** With incuse dots

Date	Mintage	F	VF	XF	Unc	BU
1983	1,002,000	—	—	2.25	3.50	—
1983 Proof	65,000	Value: 7.50	—	—	—	—
1991	140,000	—	—	2.25	4.50	—



KM# 2965.1 20 SCHILLING

8.0000 g., Copper-Aluminum-Nickel, 27.8 mm. **Obv:** Value within box, Austrian shield divides date below **Rev:** Grafenegg Palace, date at upper left **Edge:** With incuse dots

Date	Mintage	F	VF	XF	Unc	BU
1984	1,203,000	—	—	2.25	3.50	—
1984 Proof	65,000	Value: 7.50	—	—	—	—
1991	140,000	—	—	2.25	4.50	—



KM# 2970.1 20 SCHILLING

8.0000 g., Copper-Aluminum-Nickel, 27.8 mm. **Subject:** 200th Anniversary - Diocese of Linz **Obv:** Value within box, Austrian shield divides date below **Rev:** Two shields on decorative background within circle, two dates below circle **Edge:** With incuse dots

Date	Mintage	F	VF	XF	Unc	BU
1985	814,000	—	—	2.25	4.50	—
1985 Proof	45,000	Value: 11.50	—	—	—	—
1991	140,000	—	—	2.25	4.50	—



KM# 2975.1 20 SCHILLING

8.0000 g., Copper-Aluminum-Nickel, 27.8 mm. **Subject:** 800th Anniversary - Georgenberger Treaty **Obv:** Value within box, Austrian shield divides date below **Rev:** Ottakar IV of Steyr and Leopold V of Austria holding the secret treaty **Edge:** With incuse dots

Date	Mintage	F	VF	XF	Unc	BU
1986	801,000	—	—	2.25	4.50	—
1986 Proof	42,000	Value: 16.50	—	—	—	—
1991	140,000	—	—	2.25	4.50	—

KM# 2975.2 20 SCHILLING

8.0000 g., Copper-Aluminum-Nickel, 27.8 mm. **Edge:** Plain

Date	Mintage	F	VF	XF	Unc	BU
1992	100,000	—	—	2.25	5.00	—
1993	180,000	—	—	2.25	4.50	—



KM# 2980.1 20 SCHILLING

8.0000 g., Copper-Aluminum-Nickel, 27.8 mm. **Subject:** 300th Anniversary - Birth of Salzburg's Archbishop Thun **Obv:** Value within box, Austrian shield divides date below **Rev:** Bishop's hat above supported arms, dates below supporters, subject name at bottom with date below **Edge:** With incuse dots

Date	Mintage	F	VF	XF	Unc	BU
1987	508,000	—	—	2.25	4.50	—
1987 Proof	42,000	Value: 11.50	—	—	—	—
1991	140,000	—	—	2.25	4.50	—

KM# 2980.2 20 SCHILLING

8.0000 g., Copper-Aluminum-Nickel, 27.8 mm. **Edge:** Plain

Date	Mintage	F	VF	XF	Unc	BU
1992	100,000	—	—	2.25	5.00	—
1993	180,000	—	—	2.25	4.50	—



KM# 2988.1 20 SCHILLING

8.0000 g., Copper-Aluminum-Nickel, 27.8 mm. **Obv:** Value within box, Austrian shield divides date below **Rev:** Crowned eagle - Tyrol **Edge:** With incuse dots

Date	Mintage	F	VF	XF	Unc	BU
1989	252,000	—	—	2.25	4.50	—
1989 Proof	38,000	Value: 8.00	—	—	—	—
1991	140,000	—	—	2.25	4.50	—

KM# 2988.2 20 SCHILLING

8.0000 g., Copper-Aluminum-Nickel, 27.8 mm. **Edge:** Plain

Date	Mintage	F	VF	XF	Unc	BU
1992	100,000	—	—	2.25	5.00	—
1993	180,000	—	—	2.25	4.50	—



KM# 2993.1 20 SCHILLING

8.0000 g., Copper-Aluminum-Nickel, 27.8 mm. **Obv:** Value within box, Austrian shield divides date below **Rev:** Martinsturm in Bregenz, small shield at upper left **Edge:** With incuse dots

Date	Mintage	F	VF	XF	Unc	BU
1990	250,000	—	—	2.25	4.50	—
1990 Proof	35,000	Value: 10.00	—	—	—	—
1991	—	—	—	—	—	—
1991	140,000	—	—	2.25	4.50	—

KM# 2993.2 20 SCHILLING

8.0000 g., Copper-Aluminum-Nickel, 27.8 mm. **Edge:** Plain

Date	Mintage	F	VF	XF	Unc	BU
1992	100,000	—	—	2.25	5.00	—
1993	180,000	—	—	2.25	4.50	—



KM# 2995.1 20 SCHILLING

8.0000 g., Copper-Aluminum-Nickel, 27.8 mm. **Subject:** 200th Anniversary - Birth of Franz Grillparzer **Obv:** Value within shield, Austrian shield divides date below **Rev:** Bust of Franz Grillparzer on left, looking right, theater building on the right **Edge:** With incuse dots

Date	Mintage	F	VF	XF	Unc	BU
1991	1,860,000	—	—	2.25	4.50	—
1991 Proof	27,000	Value: 10.00	—	—	—	—

KM# 2995.2 20 SCHILLING

8.0000 g., Copper-Aluminum-Nickel, 27.8 mm. **Edge:** Plain

Date	Mintage	F	VF	XF	Unc	BU
1992	1,000,000	—	—	2.25	5.00	—
1992 Proof	25,000	Value: 12.50	—	—	—	—
1993	1,800,000	—	—	2.25	4.50	—
1993 Proof	28,000	Value: 10.00	—	—	—	—

KM# 2965.2 20 SCHILLING

8.0000 g., Copper-Aluminum-Nickel, 27.8 mm. **Edge:** Plain

Date	Mintage	F	VF	XF	Unc	BU
1992	100,000	—	—	2.25	5.00	—
1993	180,000	—	—	2.25	4.50	—

KM# 2960.2 20 SCHILLING

8.0000 g., Copper-Aluminum-Nickel, 27.8 mm. **Edge:** Plain

Date	Mintage	F	VF	XF	Unc	BU
1992	100,000	—	—	2.25	5.00	—
1993	180,000	—	—	2.25	4.50	—

KM# 2946.2 20 SCHILLING

8.0000 g., Copper-Aluminum-Nickel, 27.8 mm. **Edge:** Plain

Date	Mintage	F	VF	XF	Unc	BU
1992	100,000	—	—	2.25	6.00	—
1992 Proof	25,000	Value: 10.00	—	—	—	—
1993	180,000	—	—	2.25	5.00	—
1993 Proof	28,000	Value: 10.00	—	—	—	—

KM# 2970.2 20 SCHILLING

8.0000 g., Copper-Aluminum-Nickel, 27.8 mm. **Edge:** Plain

Date	Mintage	F	VF	XF	Unc	BU
1992	100,000	—	—	2.25	5.00	—
1993	180,000	—	—	2.25	4.50	—



KM# 3016 20 SCHILLING

8.0000 g., Copper-Aluminum-Nickel, 27.8 mm. **Subject:** 800th Anniversary - Vienna Mint **Obv:** Value within box, Austrian shield divides date below **Rev:** Vienna Mint, two dates below

Date	Mintage	F	VF	XF	Unc	BU
1994	2,000,000	—	—	—	4.50	—
1994 Proof	25,000	Value: 12.50	—	—	—	—



KM# 3022 20 SCHILLING

8.0000 g., Copper-Aluminum-Nickel, 27.8 mm. **Subject:** 1000th Anniversary - Krems **Obv:** Value within box, Austrian shield below **Rev:** Krems within box, dates flanking, legend at top

Date	Mintage	F	VF	XF	Unc	BU
1995	2,000,000	—	—	—	4.50	—
1995 Proof	27,000	Value: 10.00	—	—	—	—



KM# 3033 20 SCHILLING

8.0000 g., Copper-Aluminum-Nickel, 27.8 mm. **Obv:** Value within box, Austrian shield divides date at bottom **Rev:** Bust of Anton Bruckner, 3/4 facing, two dates below, name on the left, building on the right

Date	Mintage	F	VF	XF	Unc	BU
1996	—	—	—	—	4.50	—
1996 Proof	25,000	Value: 15.00	—	—	—	—



KM# 3041 20 SCHILLING

8.0000 g., Copper-Aluminum-Nickel, 27.8 mm. **Subject:** 850th Anniversary of St. Stephen's Cathedral **Obv:** Value within box, Austrian shield divides date below **Rev:** St. Stephen's Cathedral, two dates above

Date	Mintage	F	VF	XF	Unc	BU
1997	700,000	—	—	—	4.50	—
1997 Proof	25,000	Value: 16.50	—	—	—	—



KM# 3048 20 SCHILLING

8.0000 g., Copper-Aluminum-Nickel, 27.8 mm. **Subject:** 500th Anniversary of Michael Pacher's Death **Obv:** Value within box, Austrian shield divides date below **Rev:** Pacher's altar at St. Wolfgang

Date	Mintage	F	VF	XF	Unc	BU
1998	200,000	—	—	—	5.00	—
1998 Proof	25,000	Value: 17.50	—	—	—	—



KM# 3056 20 SCHILLING

8.0000 g., Copper-Aluminum-Nickel, 27.8 mm. **Obv:** Value within box, Austrian shield divides date below **Rev:** Hugo Von Hofmannsthal

Date	Mintage	F	VF	XF	Unc	BU
1999	400,000	—	—	—	4.50	—
1999 Proof	50,000	Value: 12.50	—	—	—	—



KM# 3064 20 SCHILLING

8.0000 g., Brass, 27.8 mm. **Subject:** 150th Anniversary - First Austrian Postage Stamp **Obv:** Value within box, Austrian shield divides date below **Rev:** Canceled stamp design **Edge:** Plain

Date	Mintage	F	VF	XF	Unc	BU
2000	400,000	—	—	—	4.50	—
2000 Proof	75,000	Value: 12.50	—	—	—	—



KM# 2880 25 SCHILLING

13.0000 g., 0.8000 Silver 0.3344 oz. ASW, 30.5 mm. **Subject:** Reopening of the National Theater in Vienna **Obv:** Dragon within 3/4 circle of shields, larger Austrian shield at lower left, value to right of this **Rev:** Muse with mask and lyre

Date	Mintage	F	VF	XF	Unc	BU
1955	1,499,000	BV	7.50	10.00	20.00	—
1955 Proof	Est. 5,000	Value: 100	—	—	—	—



KM# 2881 25 SCHILLING

13.0000 g., 0.8000 Silver 0.3344 oz. ASW, 30.5 mm. **Subject:** 200th Anniversary - Birth of Wolfgang Mozart **Obv:** Value within beaded circle, small spray of leaves below, surrounded by 3/4 circle of shields, **Rev:** Full length statue of Wolfgang Mozart, two dates below

Date	Mintage	F	VF	XF	Unc	BU
1956	4,999,000	—	—	7.00	8.00	—
1956 Proof	Est. 1,500	Value: 350	—	—	—	—



KM# 2883 25 SCHILLING

13.0000 g., 0.8000 Silver 0.3344 oz. ASW, 30.5 mm. **Subject:** 8th Centennial - Mariazell Basilica **Obv:** Value within beaded circle, small spray of leaves below, 3/4 circle of shields surrounding **Rev:** Mariazell Basilica, name below, two dates at bottom

Date	Mintage	F	VF	XF	Unc	BU
1957	4,999,000	—	—	7.00	8.00	—
1957 Proof	Est. 1,500	Value: 300	—	—	—	—



KM# 2884 25 SCHILLING

13.0000 g., 0.8000 Silver 0.3344 oz. ASW, 30.5 mm. **Subject:** 100th Anniversary - Birth of Auer von Welsbach, Chemist **Obv:** Value within beaded circle, small spray below, 3/4 circle of shields surrounds **Rev:** Head of Auer von Welsbach, right, date below

Date	Mintage	F	VF	XF	Unc	BU
1958	4,999,000	—	—	7.00	8.00	—
1958 Proof	Est. 500	Value: 1,500	—	—	—	—



KM# 2887 25 SCHILLING

13.0000 g., 0.8000 Silver 0.3344 oz. ASW, 30.5 mm. **Subject:** Centennial - Death of Archduke Johann, military leader in the trench wars **Obv:** Dragon within 3/4 circle of shields, larger Austrian shield lower left, value to right of this **Rev:** Collared head of Archduke Johann, right, collar divides date

Date	Mintage	F	VF	XF	Unc	BU	
1959	1,899,000	—	—	7.00	8.00	—	
1959 Proof	Est. 1,000	Value: 300					—



KM# 2893 25 SCHILLING

13.0000 g., 0.8000 Silver 0.3344 oz. ASW, 30.5 mm. **Subject:** 300th Anniversary - Birth of Prince Eugen **Obv:** Value within beaded circle, small spray of leaves below, 3/4 circle of shields surrounding **Rev:** Half-length figure of Prince Eugen pointing, left, facing right, date below

Date	Mintage	F	VF	XF	Unc	BU	
1963	1,994,000	—	—	7.00	8.00	—	
1963 Proof	5,931	Value: 80.00					—



KM# 2899 25 SCHILLING

13.0000 g., 0.8000 Silver 0.3344 oz. ASW, 30.5 mm. **Subject:** 130th Anniversary - Death of Ferdinand Raimund **Obv:** Value within circle of shields **Rev:** 1/2-length figure of Ferdinand Raimund, arms crossed, 3/4 right, date on right

Date	Mintage	F	VF	XF	Unc	BU	
1966	1,388,000	—	—	7.00	8.00	—	
1966 Proof	11,800	Value: 50.00					—



KM# 2890 25 SCHILLING

13.0000 g., 0.8000 Silver 0.3344 oz. ASW, 30.5 mm. **Subject:** 40th Anniversary - Carinthian Plebescite **Obv:** Value within beaded circle above small spray of leaves, 3/4 circle of shields surrounds **Rev:** Large urn dividing two standing figures, shield below urn divides date

Date	Mintage	F	VF	XF	Unc	BU	
1960	1,599,000	—	—	7.00	8.00	—	
1960 Proof	Est. 900	Value: 350					—



KM# 2895.1 25 SCHILLING

13.0000 g., 0.8000 Silver 0.3344 oz. ASW, 30.5 mm. **Obv:** Value within circle of shields **Rev:** Head of Franz Grillparzer, Poet, right, date below

Date	Mintage	F	VF	XF	Unc	BU	
1964	1,664,000	—	—	7.00	8.00	—	
1964 Proof	36,000	Value: 8.00					—



KM# 2901 25 SCHILLING

13.0000 g., 0.8000 Silver 0.3344 oz. ASW, 30.5 mm. **Subject:** 250th Anniversary - Birth of Maria Theresa, Empress **Obv:** Value within circle of shields **Rev:** Bust of Maria Theresa, right, divides dates, date below right shoulder

Date	Mintage	F	VF	XF	Unc	BU	
1967	2,472,000	—	—	7.00	8.00	—	
1967 Proof	28,000	Value: 25.00					—



KM# 2891 25 SCHILLING

13.0000 g., 0.8000 Silver 0.3344 oz. ASW, 30.5 mm. **Subject:** 40th Anniversary - Burgenland, Haydenkirche in Eisenstadt **Obv:** Value within beaded circle, small sprays below, 3/4 circle of shields surrounding **Rev:** Building, two dates lower left

Date	Mintage	F	VF	XF	Unc	BU	
1961	1,399,000	—	—	7.00	8.00	—	
1961 Proof	Est. 1,200	Value: 175					—



KM# 2895.2 25 SCHILLING

13.0000 g., 0.8000 Silver 0.3344 oz. ASW, 30.5 mm. **Obv:** Value within beaded circle, small spray of leaves below, surrounded by 3/4 circle of shields **Rev:** Head of Franz Grillparzer, right, date below **Note:** Obverse; Nine shields, (error)

Date	Mintage	F	VF	XF	Unc	BU	
1964 Proof	3,660	Value: 300					—



KM# 2903 25 SCHILLING

13.0000 g., 0.8000 Silver 0.3344 oz. ASW, 30.5 mm. **Subject:** 300th Anniversary - Birth of Von Hildebrandt **Obv:** Value within circle of shields **Rev:** Main gateway to Belvedere Castle

Date	Mintage	F	VF	XF	Unc	BU	
1968	1,258,000	—	—	8.00	9.50	—	
1968 Proof	42,000	Value: 18.00					—



KM# 2892 25 SCHILLING

13.0000 g., 0.8000 Silver 0.3344 oz. ASW, 30.5 mm. **Obv:** Value within beaded circle, small spray of leaves below, 3/4 circle of shields surrounding **Rev:** Head of Anton Bruckner, right, Composer, date below

Date	Mintage	F	VF	XF	Unc	BU	
1962	2,399,000	—	—	7.00	8.00	—	
1962 Proof	Est. 3,000	Value: 150					—



KM# 2897 25 SCHILLING

13.0000 g., 0.8000 Silver 0.3344 oz. ASW, 30.5 mm. **Subject:** 150th Anniversary - Vienna Technical High School **Obv:** Value within circle of shields **Rev:** J.J. Ritter von Prechtl, technologist, director

Date	Mintage	F	VF	XF	Unc	BU	
1965	1,563,000	—	—	7.00	8.00	—	
1965 Proof	37,000	Value: 15.00					—



KM# 2905 25 SCHILLING

13.0000 g., 0.8000 Silver 0.3344 oz. ASW, 30.5 mm. **Obv:** Value within circle of shields **Rev:** Head of Peter Rosegger, poet, writer left, date below

Date	Mintage	F	VF	XF	Unc	BU	
1969	1,356,000	—	—	7.00	8.00	—	
1969 Proof	44,000	Value: 18.00					—

**KM# 2907 25 SCHILLING**

13.0000 g., 0.8000 Silver 0.3344 oz. ASW, 30.5 mm. **Subject:** 100th Anniversary - Birth of Franz Lehár, Composer **Obv:** Value within circle of shields **Rev:** Head of Franz Lehár, 3/4 left, date to the left, two dates below

Date	Mintage	F	VF	XF	Unc	BU	
1970	1,661,000	—	—	7.00	8.00	—	
1970 Proof	139,000	Value: 7.50					—

**KM# 2910 25 SCHILLING**

13.0000 g., 0.8000 Silver 0.3344 oz. ASW, 30.5 mm. **Subject:** 200th Anniversary - Vienna Bourse **Obv:** Value within circle of shields **Rev:** City building, two dates below, Austrian shield lower right

Date	Mintage	F	VF	XF	Unc	BU	
1971	1,804,000	—	—	7.00	8.00	—	
1971 Proof	196,000	Value: 6.00					—

**KM# 2912 25 SCHILLING**

13.0000 g., 0.8000 Silver 0.3344 oz. ASW, 30.5 mm. **Subject:** 50th Anniversary - Death of Carl M. Ziehrer, Composer **Obv:** Value within circle of shields **Rev:** Head of Carl M. Ziehrer, facing, three dates below

Date	Mintage	F	VF	XF	Unc	BU	
ND(1972)	1,955,000	—	—	7.00	8.00	—	
ND(1972) Proof	145,000	Value: 6.00					—

**KM# 2915 25 SCHILLING**

13.0000 g., 0.8000 Silver 0.3344 oz. ASW, 30.5 mm. **Subject:** 100th Anniversary - Birth of Max Reinhardt, Producer, Theatrical manager **Obv:** Value within circle of shields **Rev:** Head of Max Reinhardt, left, three dates below

Date	Mintage	F	VF	XF	Unc	BU	
ND(1973)	2,323,000	—	—	7.00	8.00	—	
ND(1973) Proof	177,000	Value: 6.00					—

**KM# 2888 50 SCHILLING**

20.0000 g., 0.9000 Silver 0.5787 oz. ASW, 34 mm. **Subject:** 150th Anniversary - Liberation of Tyrol **Obv:** Imperial Eagle within

3/4 circle of shields, wreath encircling head **Rev:** Andreas Hofer facing forward, two dates below

Date	Mintage	F	VF	XF	Unc	BU	
ND(1959)	2,999,000	—	BV	12.00	14.00	—	
ND(1959) Proof	Est. 800	Value: 425					—

**KM# 2894 50 SCHILLING**

20.0000 g., 0.9000 Silver 0.5787 oz. ASW, 34 mm. **Subject:** 600th Anniversary - Union with Tirol **Obv:** Value within beaded circle, small spray below, 3/4 circle of shields surrounding **Rev:** Arms of Tyrol and Austria above two dates

Date	Mintage	F	VF	XF	Unc	BU	
ND(1963)	2,989,600	—	BV	12.00	14.00	—	
ND(1963) Proof	10,400	Value: 75.00					—

**KM# 2896 50 SCHILLING**

20.0000 g., 0.9000 Silver 0.5787 oz. ASW, 34 mm. **Series:** Winter Olympics **Obv:** Value within beaded circle, small spray of leaves below, 3/4 circle of shields surrounding **Rev:** Innsbruck - Ski jumper, left, Olympic logo above

Date	Mintage	F	VF	XF	Unc	BU	
1964	2,832,050	—	BV	12.00	14.00	—	
1964 Proof	67,950	Value: 20.00					—

**KM# 2898 50 SCHILLING**

20.0000 g., 0.9000 Silver 0.5787 oz. ASW, 34 mm. **Subject:** 600th Anniversary - Vienna University **Obv:** Value within circle of shields **Rev:** Crowned head, 3/4 right

Date	Mintage	F	VF	XF	Unc	BU	
ND(1965)	2,163,000	—	BV	12.00	14.00	—	
ND(1965) Proof	37,000	Value: 30.00					—

**KM# 2900 50 SCHILLING**

20.0000 g., 0.9000 Silver 0.5787 oz. ASW, 34 mm. **Subject:** 150th Anniversary - National Bank **Obv:** Value within circle of shields **Rev:** National Bank building above two line inscription, two dates below

Date	Mintage	F	VF	XF	Unc	BU	
ND(1966)	1,782,600	—	BV	12.00	14.00	—	
ND(1966) Proof	17,400	Value: 60.00					—

**KM# 2902 50 SCHILLING**

20.0000 g., 0.9000 Silver 0.5787 oz. ASW, 34 mm. **Subject:** Centennial of the Blue Danube Waltz **Rev:** Johann Strauss the Younger, playing the violin, date below

Date	Mintage	F	VF	XF	Unc	BU	
1967	2,973,900	—	BV	12.00	14.00	—	
1967 Proof	26,100	Value: 60.00					—

**KM# 2904.1 50 SCHILLING**

20.0000 g., 0.9000 Silver 0.5787 oz. ASW, 34 mm. **Subject:** 50th Anniversary - The Republic **Obv:** Value within circle of shields **Rev:** Parliament building in Vienna, matte surface between pillars, dates divided at bottom

Date	Mintage	F	VF	XF	Unc	BU	
ND(1968)	1,660,200	—	BV	12.00	14.00	—	
ND(1968) Proof	39,800	Value: 22.50					—

KM# 2904.2 50 SCHILLING

20.0000 g., 0.9000 Silver 0.5787 oz. ASW, 34 mm. **Rev:** Parliament building in Vienna, proof surface between pillars

Date	Mintage	F	VF	XF	Unc	BU	
1968 Proof	—	Value: 150					—

**KM# 2906 50 SCHILLING**

20.0000 g., 0.9000 Silver 0.5787 oz. ASW, 34 mm. **Subject:** 450th Anniversary - Death of Maximilian I **Obv:** Value within circle of shields **Rev:** Bust of Maximilian I with hat, right, dates in legend

Date	Mintage	F	VF	XF	Unc	BU	
1969	2,045,000	—	BV	12.00	14.00	—	
1969 Proof	55,000	Value: 22.50					—

**KM# 2908 50 SCHILLING**

20.0000 g., 0.9000 Silver 0.5787 oz. ASW, 34 mm. **Subject:** 300th Anniversary - Innsbruck University **Obv:** Value within circle of shields **Rev:** 1673 University seal, date at bottom

Date	Mintage	F	VF	XF	Unc	BU	
1970	2,087,300	—	BV	12.00	14.00	—	
1970 Proof	11,700	Value: 9.00					—



KM# 2909 50 SCHILLING
 20.0000 g., 0.9000 Silver 0.5787 oz. ASW, 34 mm. **Subject:** 100th Anniversary - Birth of Dr. Karl Renner, president **Obv:** Value within circle of shields **Rev:** Head of Dr. Karl Renner, right, date on left collar, two dates at left

Date	Mintage	F	VF	XF	Unc	BU
1970	2,213,800	—	BV	12.00	14.00	—
1970 Proof	286,200	Value: 8.00				



KM# 2916 50 SCHILLING
 20.0000 g., 0.9000 Silver 0.5787 oz. ASW, 34 mm. **Subject:** 500th Anniversary - Bummerl House **Obv:** Value within circle of shields **Rev:** Bummerl House within circle, two shields flank date at top

Date	Mintage	F	VF	XF	Unc	BU
1973	2,841,800	—	BV	12.00	14.00	—
1973 Proof	158,200	Value: 8.00				



KM# 2921 50 SCHILLING
 20.0000 g., 0.6400 Silver 0.4115 oz. ASW **Subject:** 1200th Anniversary - Salzburg Cathedral **Obv:** Value within circle of shields **Rev:** St. Rupert and St. Vincent holding cathedral, date below

Date	Mintage	F	VF	XF	Unc	BU
1974	2,292,600	—	—	9.00	10.00	—
1974 Proof	207,400	Value: 7.50				



KM# 2911 50 SCHILLING
 20.0000 g., 0.9000 Silver 0.5787 oz. ASW, 34 mm. **Subject:** 80th Anniversary - Birth of Julius Raab, chancellor **Obv:** Value within circle of shields **Rev:** Head of Julius Raab, right, date below, two dates at left

Date	Mintage	F	VF	XF	Unc	BU
1971	2,317,000	—	BV	12.00	14.00	—
1971 Proof	183,000	Value: 8.00				



KM# 2917 50 SCHILLING
 20.0000 g., 0.9000 Silver 0.5787 oz. ASW, 34 mm. **Subject:** 100th Anniversary - Birth of Dr. Theodor Körner, President **Obv:** Value within circle of shields **Rev:** Head of Dr. Theodor Körner, right, three dates below

Date	Mintage	F	VF	XF	Unc	BU
ND(1973)	2,868,000	—	BV	12.00	14.00	—
ND(1973) Proof	131,600	Value: 8.00				



KM# 2922 50 SCHILLING
 20.0000 g., 0.6400 Silver 0.4115 oz. ASW **Subject:** 50th Anniversary - Austrian Broadcasting **Obv:** Value within circle of shields **Rev:** Broadcasting symbol, two dates at top

Date	Mintage	F	VF	XF	Unc	BU
1974	2,290,000	—	—	9.00	10.00	—
1974 Proof	210,000	Value: 7.50				



KM# 2913 50 SCHILLING
 20.0000 g., 0.9000 Silver 0.5787 oz. ASW, 34 mm. **Subject:** 350th Anniversary - Salzburg University **Obv:** Value within circle of shields **Rev:** Great seal of the University within circle, three dates below

Date	Mintage	F	VF	XF	Unc	BU
ND(1972)	2,864,000	—	BV	12.00	14.00	—
ND(1972) Proof	136,000	Value: 8.00				



KM# 2919 50 SCHILLING
 20.0000 g., 0.6400 Silver 0.4115 oz. ASW **Subject:** Vienna International Flower show **Obv:** Value within circle of shields **Rev:** International Flower Show, date at bottom

Date	Mintage	F	VF	XF	Unc	BU
1974	2,279,000	—	—	9.00	10.00	—
1974 Proof	221,000	Value: 7.50				



KM# 2937 50 SCHILLING
 20.0000 g., 0.6400 Silver 0.4115 oz. ASW **Subject:** 150th Anniversary - Death of Franz Schubert, Composer **Obv:** Value within circle of shields **Rev:** Bust of Franz Schubert, looking left, date below

Date	Mintage	F	VF	XF	Unc	BU
1978	1,868,000	—	—	9.00	10.00	—
1978 Proof	132,000	Value: 7.50				



KM# 2914 50 SCHILLING
 20.0000 g., 0.9000 Silver 0.5787 oz. ASW, 34 mm. **Subject:** 100th Anniversary - Institute of Agriculture **Obv:** Value within circle of shields **Rev:** Institute of Agriculture, shields flank inscription and dates below

Date	Mintage	F	VF	XF	Unc	BU
ND(1972)	1,891,000	—	BV	12.00	14.00	—
ND(1972) Proof	109,000	Value: 8.00				



KM# 2920 50 SCHILLING
 20.0000 g., 0.6400 Silver 0.4115 oz. ASW **Subject:** 125th Anniversary - Austrian Police Force **Obv:** Value within circle of shields **Rev:** Imperial Eagle on shield, within wreath, within circle

Date	Mintage	F	VF	XF	Unc	BU
ND(1974)	2,258,600	—	—	9.00	10.00	—
ND(1974) Proof	241,400	Value: 7.50				



KM# 3038 50 SCHILLING
 Bi-Metallic Copper-Nickel Clad Nickel center in Aluminum-Bronze ring, 26.5 mm. **Subject:** Austrian Millennium **Obv:** Circle of provincial arms around denomination **Rev:** Arms below Heinrich I as knight on horse back, within circle, two dates at right

Date	Mintage	F	VF	XF	Unc	BU
ND(1996)	900,000	—	—	—	14.00	—
ND(1996) BU	100,000	—	—	—	25.00	—



KM# 3044 50 SCHILLING
Bi-Metallic Copper-Nickel Clad Nickel center in Aluminum-Bronze ring, 26.5 mm. **Subject:** 100th Anniversary - Wiener Secession **Obv:** Value within circle of provincial arms **Rev:** Vienna Secession building portal within circle, two dates at bottom, divided

Date	Mintage	F	VF	XF	Unc	BU
ND(1997)	1,500,000	—	—	—	8.00	—
ND(1997) BU	100,000	—	—	—	11.50	—



KM# 3050 50 SCHILLING
Bi-Metallic Copper-Nickel Clad Nickel center in Aluminum-Bronze ring, 26.5 mm. **Subject:** Austrian Presidency of the European Union **Obv:** Value within circle of provincial arms **Rev:** New Hofburg palace with logo, within circle, date at bottom

Date	Mintage	F	VF	XF	Unc	BU
1998	1,200,000	—	—	—	8.00	—
1998 BU	100,000	—	—	—	11.50	—



KM# 3053 50 SCHILLING
Bi-Metallic Copper-Nickel Clad Nickel center in Aluminum-Bronze ring, 26.5 mm. **Obv:** Value within circle of provincial arms **Rev:** Head of Konrad Lorenz, looking right, with three Greylag geese on the right, within circle, two dates below circle

Date	Mintage	F	VF	XF	Unc	BU
1998	1,200,000	—	—	—	7.00	—
1998 Special Unc	100,000	—	—	—	9.00	—



KM# 3057 50 SCHILLING
Bi-Metallic Copper-Nickel Clad Nickel center in Aluminum-Bronze ring, 26.5 mm. **Subject:** Euro Currency **Obv:** Value within circle of provincial arms **Rev:** Euro currency designs within circle, date below

Date	Mintage	F	VF	XF	Unc	BU
1999	1,200,000	—	—	—	7.00	—
1999 Special Unc	100,000	—	—	—	9.00	—



KM# 3061 50 SCHILLING
Bi-Metallic Copper-Nickel Clad Nickel center in Aluminum-Bronze ring, 26.5 mm. **Subject:** Centenary - Death of Johann Strauss **Obv:** Value within circle of provincial arms **Rev:** Bust of Johann Strauss, facing right, two dates to his right, two figures to his left, all within circle, music notes below circle

Date	Mintage	F	VF	XF	Unc	BU
ND(1999)	600,000	—	—	—	7.00	—
ND(1999) Special Unc	100,000	—	—	—	9.00	—



KM# 3066 50 SCHILLING
Bi-Metallic Copper-Nickel clad Nickel center in Aluminum-Bronze ring, 26.5 mm. **Obv:** Value within circle of provincial arms **Rev:** Bust of Sigmund Freud facing 1/4 left, two dates at upper right, all within circle **Edge:** Plain

Date	Mintage	F	VF	XF	Unc	BU
ND(2000)	600,000	—	—	—	7.00	—
ND(2000) Special Unc	90,000	—	—	—	9.00	—



KM# 3070 50 SCHILLING
Bi-Metallic Copper-Nickel clad Nickel center in Aluminum-Bronze ring, 26.5 mm. **Obv:** Value within circle of provincial arms **Rev:** Antique automobile on left and portrait of Ferdinand Porsche, facing, on right within circle, two dates lower right of circle **Edge:** Plain **Note:** 100,000 of the Unc. coins are in blister-packs, with a value of \$8.00 each.

Date	Mintage	F	VF	XF	Unc	BU
2000	700,000	—	—	—	7.00	—

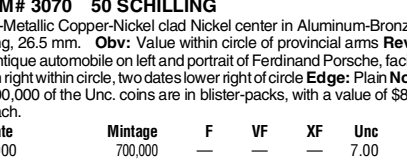

KM# 2926 100 SCHILLING
23.9300 g., 0.6400 Silver 0.4924 oz. ASW **Series:** Winter Olympics - Innsbruck **Obv:** Value within circle of shields **Rev:** Emblem, Olympic logo above

Date	Mintage	F	VF	XF	Unc	BU
ND(1974)	2,826,000	—	—	—	11.00	—
ND(1974) Proof	374,000	Value: 12.00	—	—	—	—



KM# 2929 100 SCHILLING
23.9300 g., 0.6400 Silver 0.4924 oz. ASW **Series:** Winter Olympics - Innsbruck **Obv:** Box surrounds stylized Imperial Eagle, Austrian shield on breast, above value, small shield below box **Rev:** Ski jump, Olympic logo upper left, circle surrounds, date lower right

Date	Mintage	F	VF	XF	Unc	BU
ND(1974)(h)	2,611,000	—	—	—	11.00	—
ND(1974)(h) Select	Inc. above	—	—	—	12.50	—
ND(1974)(h) Proof	179,000	Value: 12.00	—	—	—	—
ND(1974)(v)	2,627,000	—	—	—	11.00	—
ND(1974)(v) Select	Inc. above	—	—	—	12.50	—
ND(1974)(v) Proof	188,000	Value: 12.00	—	—	—	—

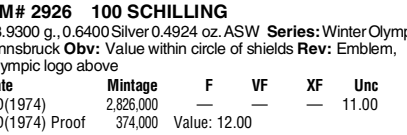

KM# 2927 100 SCHILLING
23.9300 g., 0.6400 Silver 0.4924 oz. ASW **Series:** Winter Olympics - Innsbruck **Obv:** Box surrounds stylized Imperial Eagle, Austrian shield on breast, holding hammer and sickle above value, small shield below box **Rev:** Buildings and Olympic logo

Date	Mintage	F	VF	XF	Unc	BU
ND(1974)(h)	2,692,000	—	—	—	11.00	—
ND(1974)(v) Select	Inc. above	—	—	—	12.50	—
ND(1974)(h) Proof	223,000	Value: 12.00	—	—	—	—
ND(1974)(v)	2,718,000	—	—	—	11.00	—
ND(1974)(h) Select	Inc. above	—	—	—	12.50	—
ND(1974)(v) Proof	232,000	Value: 12.00	—	—	—	—



KM# 2923 100 SCHILLING
23.9300 g., 0.6400 Silver 0.4924 oz. ASW **Subject:** 150th Anniversary - Birth of Johann Strauss the Younger, Composer **Obv:** Value within circle of shields **Rev:** Monument with standing statue of Strauss with violin, date below

Date	Mintage	F	VF	XF	Unc	BU
1975	2,646,000	—	—	—	11.00	—
1975 Select	Inc. above	—	—	—	12.50	—
1975 Proof	209,000	Value: 12.00	—	—	—	—



KM# 2928 100 SCHILLING
23.9300 g., 0.6400 Silver 0.4924 oz. ASW **Series:** Winter Olympics - Innsbruck **Obv:** Box surrounds stylized Imperial Eagle, Austrian shield on breast, holding hammer and sickle above value, small shield below box **Rev:** Skier

Date	Mintage	F	VF	XF	Unc	BU
ND(1974)(h)	2,636,000	—	—	—	11.00	—
ND(1974)(v) Select	Inc. above	—	—	—	12.50	—
ND(1974)(h) Proof	179,000	Value: 12.00	—	—	—	—
ND(1974)(v)	2,641,000	—	—	—	11.00	—
ND(1974)(h) Select	Inc. above	—	—	—	12.50	—
ND(1974)(v) Proof	184,000	Value: 12.00	—	—	—	—



KM# 2926 100 SCHILLING
23.9300 g., 0.6400 Silver 0.4924 oz. ASW **Series:** Winter Olympics - Innsbruck **Obv:** Box surrounds stylized Imperial Eagle, Austrian shield on breast, holding hammer and sickle above value, small shield below box **Rev:** Skier

Date	Mintage	F	VF	XF	Unc	BU
ND(1974)(h)	2,636,000	—	—	—	11.00	—
ND(1974)(v) Select	Inc. above	—	—	—	12.50	—
ND(1974)(h) Proof	179,000	Value: 12.00	—	—	—	—
ND(1974)(v)	2,641,000	—	—	—	11.00	—
ND(1974)(h) Select	Inc. above	—	—	—	12.50	—
ND(1974)(v) Proof	184,000	Value: 12.00	—	—	—	—

KM# 2929 100 SCHILLING
23.9300 g., 0.6400 Silver 0.4924 oz. ASW **Series:** Winter Olympics - Innsbruck **Obv:** Box surrounds stylized Imperial Eagle, Austrian shield on breast, above value, small shield below box **Rev:** Ski jump, Olympic logo upper left, circle surrounds, date lower right

Date	Mintage	F	VF	XF	Unc	BU
ND(1974)(h)	2,611,000	—	—	—	11.00	—
ND(1974)(h) Select	Inc. above	—	—	—	12.50	—
ND(1974)(h) Proof	179,000	Value: 12.00	—	—	—	—
ND(1974)(v)	2,627,000	—	—	—	11.00	—
ND(1974)(v) Select	Inc. above	—	—	—	12.50	—
ND(1974)(v) Proof	188,000	Value: 12.00	—	—	—	—



KM# 2927 100 SCHILLING
23.9300 g., 0.6400 Silver 0.4924 oz. ASW **Series:** Winter Olympics - Innsbruck **Obv:** Box surrounds stylized Imperial Eagle, Austrian shield on breast, holding hammer and sickle above value, small shield below box **Rev:** Buildings and Olympic logo

Date	Mintage	F	VF	XF	Unc	BU
ND(1974)(h)	2,692,000	—	—	—	11.00	—
ND(1974)(v) Select	Inc. above	—	—	—	12.50	—
ND(1974)(h) Proof	223,000	Value: 12.00	—	—	—	—
ND(1974)(v)	2,718,000	—	—	—	11.00	—
ND(1974)(h) Select	Inc. above	—	—	—	12.50	—
ND(1974)(v) Proof	232,000	Value: 12.00	—	—	—	—

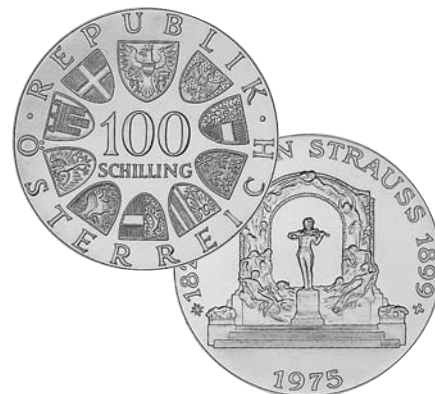

KM# 2923 100 SCHILLING
23.9300 g., 0.6400 Silver 0.4924 oz. ASW **Subject:** 150th Anniversary - Birth of Johann Strauss the Younger, Composer **Obv:** Value within circle of shields **Rev:** Monument with standing statue of Strauss with violin, date below

Date	Mintage	F	VF	XF	Unc	BU
1975	2,646,000	—	—	—	11.00	—
1975 Select	Inc. above	—	—	—	12.50	—
1975 Proof	209,000	Value: 12.00	—	—	—	—

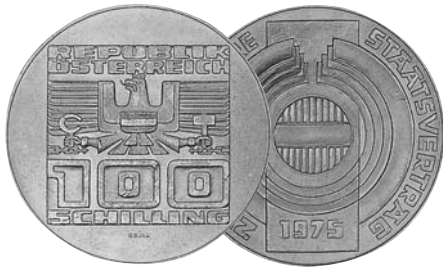

KM# 2924 100 SCHILLING
 23.9300 g., 0.6400 Silver 0.4924 oz. ASW **Subject:** 20th Anniversary - State Treaty **Obv:** Box surrounds stylized Imperial Eagle, Austrian shield on breast, holding hammer and sickle, value below **Rev:** Round Austrian shield at center, date below

Date	Mintage	F	VF	XF	Unc	BU	
1975	3,215,000	—	—	—	11.00	—	
1975 Select	Inc. above	—	—	—	12.50	—	
1975 Proof	225,000	Value: 12.00					—



KM# 2932 100 SCHILLING
 23.9300 g., 0.6400 Silver 0.4924 oz. ASW **Subject:** 175th Anniversary - Birth of Johann Nestroy, Singer **Obv:** Value surrounds Imperial Eagle with Austrian shield on breast **Rev:** Head of Johann Nestroy, 3/4 left, two dates on the right, one date on left

Date	Mintage	F	VF	XF	Unc	BU	
1976	1,761,000	—	—	—	11.50	—	
1976 Select	Inc. above	—	—	—	13.00	—	
1976 Proof	139,000	Value: 12.50					—



KM# 2938 100 SCHILLING
 23.9300 g., 0.6400 Silver 0.4924 oz. ASW **Subject:** 700th Anniversary - Gmunden **Obv:** Box surrounds stylized Imperial Eagle, Austrian shield on breast, holding hammer and sickle, value below **Rev:** Gmunden, building within circle, two dates at upper left

Date	Mintage	F	VF	XF	Unc	BU	
1978	1,870,000	—	—	—	11.50	—	
1978 Select	Inc. above	—	—	—	13.00	—	
1978 Proof	130,000	Value: 14.00					—



KM# 2925 100 SCHILLING
 23.9300 g., 0.6400 Silver 0.4924 oz. ASW **Subject:** 50th Anniversary - Schilling **Obv:** Box surrounds stylized Imperial Eagle, Austrian shield on breast, holding hammer and sickle, value below **Rev:** Sower, a plowed field

Date	Mintage	F	VF	XF	Unc	BU	
1975	3,234,000	—	—	—	11.00	—	
1975 Select	Inc. above	—	—	—	12.50	—	
1975 Proof	201,000	Value: 12.00					—



KM# 2934 100 SCHILLING
 23.9300 g., 0.6400 Silver 0.4924 oz. ASW **Subject:** 1200th Anniversary - Kremsmunster Monastery **Obv:** Value within circle of shields **Rev:** Chalice, divides dates at top

Date	Mintage	F	VF	XF	Unc	BU	
ND(1977)	1,865,000	—	—	—	11.50	—	
ND(1977) Select	Inc. above	—	—	—	13.00	—	
ND(1977) Proof	135,000	Value: 14.00					—



KM# 2939 100 SCHILLING
 23.9300 g., 0.6400 Silver 0.4924 oz. ASW **Subject:** 700th Anniversary - Battle of Durnkrut and Jedenspeigen **Obv:** Standing figures holding hands form a circle with an Austrian shield at center, value below, beaded circle surrounds all **Rev:** Bust of Rudolf I

Date	Mintage	F	VF	XF	Unc	BU	
1978	1,677,000	—	—	—	11.50	—	
1978 Select	Inc. above	—	—	—	13.00	—	
1978 Proof	123,000	Value: 14.00					—



KM# 2930 100 SCHILLING
 23.9300 g., 0.6400 Silver 0.4924 oz. ASW **Subject:** 200th Anniversary - Burgtheater **Obv:** Value within circle of shields **Rev:** Burgtheater, small crowned double eagle divides dates at top

Date	Mintage	F	VF	XF	Unc	BU	
ND(1976)	1,630,000	—	—	—	11.50	—	
ND(1976) Select	Inc. above	—	—	—	13.00	—	
ND(1976) Proof	220,000	Value: 12.50					—



KM# 2935 100 SCHILLING
 23.9300 g., 0.6400 Silver 0.4924 oz. ASW **Subject:** 900th Anniversary - Hohensalzburg Fortress **Obv:** Box surrounds stylized Imperial Eagle, Austrian shield on breast, value below **Rev:** Hohensalzburg Fortress on right, dates divided by four line inscription on left

Date	Mintage	F	VF	XF	Unc	BU	
1977	1,878,000	—	—	—	11.50	—	
1977 Select	Inc. above	—	—	—	13.00	—	
1977 Proof	122,000	Value: 14.00					—



KM# 2940 100 SCHILLING
 23.9300 g., 0.6400 Silver 0.4924 oz. ASW **Subject:** 1100th Anniversary - Founding of Villach **Obv:** Box surrounds stylized Imperial Eagle, Austrian shield on breast, holding hammer and sickle, value below **Rev:** Village divides shields with dates above

Date	Mintage	F	VF	XF	Unc	BU	
ND(1978)	1,569,000	—	—	—	11.50	—	
ND(1978) Select	Inc. above	—	—	—	13.00	—	
ND(1978) Proof	131,000	Value: 14.00					—

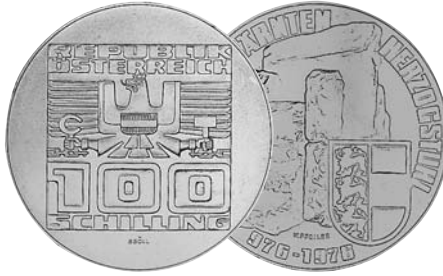

KM# 2931 100 SCHILLING
 23.9300 g., 0.6400 Silver 0.4924 oz. ASW **Subject:** 1000th Anniversary - Carinthia **Obv:** Box surrounds stylized Imperial Eagle, Austrian shield on breast, value below **Rev:** Monument, shield at lower right, two dates at bottom

Date	Mintage	F	VF	XF	Unc	BU	
ND(1976)	1,632,000	—	—	—	11.50	—	
ND(1976) Select	Inc. above	—	—	—	13.00	—	
ND(1976) Proof	168,000	Value: 12.50					—



KM# 2936 100 SCHILLING
 23.9300 g., 0.6400 Silver 0.4924 oz. ASW **Subject:** 500th Anniversary - Hall Mint **Obv:** Value and three rows of shields within circle, two dates below circle **Rev:** Knight in full armor on armored horseback, right, and four shields, within circle, date in legend, two shields below circle

Date	Mintage	F	VF	XF	Unc	BU	
1977	1,868,000	—	—	—	11.50	—	
1977 Select	Inc. above	—	—	—	13.00	—	
1977 Proof	132,000	Value: 16.50					—



KM# 2941 100 SCHILLING
 23.9300 g., 0.6400 Silver 0.4924 oz. ASW **Subject:** Opening of Arlberg Tunnel **Obv:** Value and three rows of shields within circle, date below circle divided by small hammer and sickle emblem **Rev:** Sun above banner, mountains below, hands in front of mountains, circle surrounds all, two dates in legend, two shields below circle

Date	Mintage	F	VF	XF	Unc	BU	
1978	1,764,000	—	—	—	11.50	—	
1978 Select	80,000	—	—	—	13.00	—	
1978 Proof	156,000	Value: 14.00					—



KM# 2942 100 SCHILLING
 23.9300 g., 0.6400 Silver 0.4924 oz. ASW **Subject:** 700th Anniversary - Cathedral of Wiener Neustadt **Obv:** Imperial Eagle with Austrian shield on breast, holding hammer and sickle, value below **Rev:** Cathedral, date at bottom

Date	Mintage	F	VF	XF	Unc	BU
1979	1,796,000	—	—	—	11.50	—
1979 Select	70,000	—	—	—	13.50	—
1979 Proof	134,000	Value: 14.00				



KM# 2996 100 SCHILLING
 20.0000 g., 0.9000 Silver 0.5787 oz. ASW, 34 mm. **Obv:** Mozart-Saizburg, value below **Rev:** Mozart with violin and piano, right, two dates at left

Date	Mintage	F	VF	XF	Unc	BU
1991 Proof	100,000	Value: 32.50				



KM# 3007 100 SCHILLING
 18.0000 g., 0.9000 Silver 0.5208 oz. ASW, 34 mm. **Obv:** Two half-length figures, 3/4 left, above inscription, value at bottom **Rev:** 3/4 length figure of Karl V in armor, facing 1/4 left, shield above each shoulder

Date	Mintage	F	VF	XF	Unc	BU
1992 Proof	75,000	Value: 50.00				



KM# 2943 100 SCHILLING
 23.9300 g., 0.6400 Silver 0.4924 oz. ASW **Subject:** 200th Anniversary - Inn District

Date	Mintage	F	VF	XF	Unc	BU
1979	1,795,000	—	—	—	11.50	—
1979 Select	75,000	—	—	—	13.00	—
1979 Proof	130,000	Value: 14.00				



KM# 2998 100 SCHILLING
 20.0000 g., 0.9000 Silver 0.5787 oz. ASW, 34 mm. **Obv:** Mozart's Vienna Years - Burgtheater, value below **Rev:** Mozart seated at piano, left, two dates at right

Date	Mintage	F	VF	XF	Unc	BU
1991 Proof	100,000	Value: 32.50				



KM# 3009 100 SCHILLING
 20.0000 g., 0.9000 Silver 0.5787 oz. ASW, 34 mm. **Obv:** Armed figures on kneeling horses outside of city, value at bottom **Rev:** Kaiser Leopold I, in armor and robe, facing 1/4 right

Date	Mintage	F	VF	XF	Unc	BU
1993 Proof	75,000	Value: 35.00				



KM# 2944 100 SCHILLING
 23.9300 g., 0.6400 Silver 0.4924 oz. ASW **Obv:** Value within circle of shields **Rev:** Vienna International center, date bottom right

Date	Mintage	F	VF	XF	Unc	BU
1979	1,780,000	—	—	—	11.50	—
1979 Select	75,000	—	—	—	13.00	—
1979 Proof	145,000	Value: 14.00				



KM# 3001 100 SCHILLING
 20.0000 g., 0.9000 Silver 0.5787 oz. ASW, 34 mm. **Obv:** Rudolph I seated on throne flanked by figures kneeling, value at bottom **Rev:** Half-length figure of Rudolph I, facing

Date	Mintage	F	VF	XF	Unc	BU
1991 Proof	75,000	Value: 135				



KM# 3019 100 SCHILLING
 20.0000 g., 0.9000 Silver 0.5787 oz. ASW, 34 mm. **Obv:** City buildings with water in foreground, date below, value at bottom **Rev:** Half-length figure of Franz Joseph I in uniform, 3/4 facing, two small crowns at left

Date	Mintage	F	VF	XF	Unc	BU
1994 Proof	75,000	Value: 35.00				



KM# 2945 100 SCHILLING
 23.9300 g., 0.6400 Silver 0.4924 oz. ASW **Obv:** Value within circle of shields **Rev:** Festival and Congress Hall at Bregenz, date lower right

Date	Mintage	F	VF	XF	Unc	BU
1979	1,498,000	—	—	—	11.50	—
1979 Select	75,000	—	—	—	13.00	—
1979 Proof	161,000	Value: 14.00				



KM# 3003 100 SCHILLING
 20.0000 g., 0.9000 Silver 0.5787 oz. ASW, 34 mm. **Obv:** Two seated figures facing each other, ribbon between heads, value at bottom **Rev:** Half-length figure of Maximilian I, with crown and armor, right

Date	Mintage	F	VF	XF	Unc	BU
1992 Proof	75,000	Value: 75.00				



KM# 3020 100 SCHILLING
 20.0000 g., 0.9000 Silver 0.5787 oz. ASW, 34 mm. **Subject:** 1848 Revolution **Obv:** Armed figures and Bishop in front of church, value at bottom **Rev:** Seated half-length figure of Archduke Johann, 3/4 facing, looking right, two dates to right of left hand

Date	Mintage	F	VF	XF	Unc	BU
1994 Proof	75,000	Value: 35.00				



KM# 3005 100 SCHILLING
 20.0000 g., 0.9000 Silver 0.5787 oz. ASW, 34 mm. **Obv:** Theater building, value below **Rev:** Bust of Otto Nicolai, 3/4 right

Date	Mintage	F	VF	XF	Unc	BU
1992 Proof	75,000	Value: 35.00				



KM# 3034 100 SCHILLING
 20.0000 g., 0.9000 Silver 0.5787 oz. ASW, 34 mm. **Subject:** First Republic **Obv:** Columned buildings, statue at right, people in foreground, date below, value at bottom **Rev:** Coin, buildings and symbols, two dates lower right

Date	Mintage	F	VF	XF	Unc	BU
1995 Proof	75,000					

Value: 35.00



KM# 3063 100 SCHILLING
 Bi-Metallic Titanium center in Silver ring, 34 mm. **Subject:** Communications **Obv:** Computer chip design **Rev:** World map at center in ring **Edge:** Plain

Date	Mintage	F	VF	XF	Unc	BU
2000 Proof	50,000					

Value: 45.00



KM# 3027 200 SCHILLING
 33.6300 g., 0.9250 Silver 1.0000 oz. ASW **Series:** Olympics **Rev:** Skier, CITIUS ALTIUS FORTIUS

Date	Mintage	F	VF	XF	Unc	BU
1995 Proof	Est. 100,000					

Value: 32.50



KM# 3036 100 SCHILLING
 20.0000 g., 0.9000 Silver 0.5787 oz. ASW, 34 mm. **Obv:** Four armored figures divide date, value at bottom **Rev:** Crowned half-length figure of Leopold III, facing, Austrian shield in left hand

Date	Mintage	F	VF	XF	Unc	BU
1996 Proof	75,000					

Value: 35.00



KM# 3068 100 SCHILLING
 20.0000 g., 0.9000 Silver 0.5787 oz. ASW, 34 mm. **Obv:** Celtic salt miner **Rev:** Celtic coin design with mounted warrior **Edge:** Reeded

Date	Mintage	F	VF	XF	Unc	BU
2000 Proof	30,000					

Value: 40.00



KM# 2947 500 SCHILLING
 24.0000 g., 0.6400 Silver 0.4938 oz. ASW **Subject:** Millennium **Obv:** Value within circle of shields **Rev:** City of Steyr

Date	Mintage	F	VF	XF	Unc	BU
1980	825,800	—	—	—	50.00	—
1980 Select	63,000	—	—	—	52.00	—
1980 Proof	111,200					

Value: 58.00



KM# 3046 100 SCHILLING
 20.0000 g., 0.9000 Silver 0.5787 oz. ASW, 34 mm. **Series:** Habsburg Tragedies **Obv:** Standing portrait in uniform of Emperor Maximilian of Mexico **Rev:** Miramar palace and the SMS Novard

Date	Mintage	F	VF	XF	Unc	BU
1997 Proof	45,000					

Value: 40.00



KM# 3069 100 SCHILLING
 20.0000 g., 0.9000 Silver 0.5787 oz. ASW, 34 mm. **Obv:** Ancient Roman troops crossing pontoon bridge **Rev:** Bust of Marcus Aurelius right **Edge:** Reeded

Date	Mintage	F	VF	XF	Unc	BU
2000 Proof	30,000					

Value: 40.00



KM# 2948 500 SCHILLING
 24.0000 g., 0.6400 Silver 0.4938 oz. ASW **Subject:** 25th Anniversary - State Treaty **Obv:** Value within circle of shields **Rev:** Belvedere Castle, two dates below

Date	Mintage	F	VF	XF	Unc	BU
ND(1980)	787,000	—	—	—	50.00	—
ND(1980) Select	79,000	—	—	—	52.00	—
ND(1980) Proof	134,000					

Value: 58.00



KM# 3051 100 SCHILLING
 20.0000 g., 0.9000 Silver 0.5787 oz. ASW, 34 mm. **Series:** Habsburg Tragedies **Obv:** Standing portrait in uniform of Crown Prince Rudolf, 3/4 left **Rev:** Hearse with military honor guard

Date	Mintage	F	VF	XF	Unc	BU
1998 Proof	Est. 40,000					

Value: 40.00



KM# 3026 200 SCHILLING
 33.6300 g., 0.9250 Silver 1.0000 oz. ASW **Series:** Olympic Centenary, 1896-1996 **Obv:** Male and Female figures standing with outstretched arms joined form a circle around Austrian shield, value and date at bottom **Rev:** Ribbon dancer on knees, left, looking up, Olympic logo upper right, CITIUS ALTIUS FORTIUS

Date	Mintage	F	VF	XF	Unc	BU
1995 Proof	Est. 100,000					

Value: 32.50



KM# 2949 500 SCHILLING
 24.0000 g., 0.6400 Silver 0.4938 oz. ASW **Subject:** Bicentennial - Death of Maria Theresa **Obv:** Value within circle of shields **Rev:** Bust of Maria Theresa, right, date at right

Date	Mintage	F	VF	XF	Unc	BU
1980	842,000	—	—	—	50.00	—
1980 Select	86,400	—	—	—	50.00	—
1980 Proof	171,600					

Value: 55.00



KM# 3059 100 SCHILLING
 20.0000 g., 0.9000 Silver 0.5787 oz. ASW, 34 mm. **Series:** Habsburg Tragedies **Obv:** Archduke Franz Ferdinand and Sophie, 3/4 right **Rev:** The Royal couple getting into the car

Date	Mintage	F	VF	XF	Unc	BU
1999 Proof	50,000					

Value: 40.00

**KM# 2950 500 SCHILLING**

24.0000 g., 0.6400 Silver 0.4938 oz. ASW **Subject:** Centennial Anniversary - Austrian Red Cross **Obv:** Value within circle of shields **Rev:** Henri Dunant, Philanthropist, two dates at right

Date	Mintage	F	VF	XF	Unc	BU	
ND(1980)	860,000	—	—	—	50.00	—	
ND(1980) Select	90,000	—	—	—	50.00	—	
ND(1980) Proof	200,000	Value: 55.00					—

**KM# 2954 500 SCHILLING**

24.0000 g., 0.6400 Silver 0.4938 oz. ASW **Subject:** 200th Anniversary - Religious Tolerance **Obv:** Value within circle of shields **Rev:** Cross with religious symbols below, dates above, within circle

Date	Mintage	F	VF	XF	Unc	BU	
ND(1981)	792,000	—	—	—	50.00	—	
ND(1981) Select	60,000	—	—	—	50.00	—	
ND(1981) Proof	148,000	Value: 55.00					—

**KM# 2959 500 SCHILLING**

24.0000 g., 0.6400 Silver 0.4938 oz. ASW **Subject:** 80th Anniversary - Birth of Leopold Figl **Obv:** Value within circle of shields **Rev:** Bust of Leopold Figl, left

Date	Mintage	F	VF	XF	Unc	BU	
1982	344,000	—	—	—	50.00	—	
1982 Select	39,600	—	—	—	50.00	—	
1982 Proof	116,400	Value: 60.00					—

**KM# 2951 500 SCHILLING**

24.0000 g., 0.6400 Silver 0.4938 oz. ASW **Subject:** 800th Anniversary - Verdun Altar **Obv:** Value within circle of shields **Rev:** Man fighting lion in doorway divides dates, within circle

Date	Mintage	F	VF	XF	Unc	BU	
ND(1981)	865,000	—	—	—	50.00	—	
ND(1981) Select	85,000	—	—	—	50.00	—	
ND(1981) Proof	200,000	Value: 58.00					—

**KM# 2956 500 SCHILLING**

24.0000 g., 0.6400 Silver 0.4938 oz. ASW **Subject:** 1500th Anniversary - Death of St. Severin **Obv:** Value within circle of shields **Rev:** Standing figure of St. Severin divides dates, urns lower left, pillars at lower right

Date	Mintage	F	VF	XF	Unc	BU	
ND(1982)	837,400	—	—	—	50.00	—	
ND(1982) Select	42,600	—	—	—	50.00	—	
ND(1982) Proof	120,000	Value: 55.00					—

**KM# 2961 500 SCHILLING**

24.0000 g., 0.9250 Silver 0.7137 oz. ASW **Subject:** World Cup Horse Jumping Championship **Obv:** Value within circle of shields **Rev:** Horse Jumper

Date	Mintage	F	VF	XF	Unc	BU	
1983	367,600	—	—	—	50.00	—	
1983 Proof	132,400	Value: 55.00					—

**KM# 2952 500 SCHILLING**

24.0000 g., 0.6400 Silver 0.4938 oz. ASW **Subject:** 100th Anniversary - Birth of Anton Wildgans, Writer **Obv:** Value within circle of shields **Rev:** Head of Anton Wildgans, left, within circle, three dates outside circle

Date	Mintage	F	VF	XF	Unc	BU	
1981	911,200	—	—	—	50.00	—	
1981 Select	72,000	—	—	—	50.00	—	
1981 Proof	166,800	Value: 55.00					—

**KM# 2957 500 SCHILLING**

24.0000 g., 0.6400 Silver 0.4938 oz. ASW **Subject:** 500 Years of Austrian Printing **Obv:** Value within circle of shields **Rev:** Ancient printing system, date at bottom

Date	Mintage	F	VF	XF	Unc	BU	
1982	589,600	—	—	—	50.00	—	
1982 Select	42,200	—	—	—	50.00	—	
1982 Proof	118,200	Value: 55.00					—

**KM# 2962 500 SCHILLING**

24.0000 g., 0.9250 Silver 0.7137 oz. ASW **Subject:** Centennial - Vienna City Hall **Obv:** Value within circle of shields **Rev:** Vienna City Hall, dates below

Date	Mintage	F	VF	XF	Unc	BU	
ND(1983)	466,200	—	—	—	50.00	—	
ND(1973) Proof	133,800	Value: 55.00					—

**KM# 2953 500 SCHILLING**

24.0000 g., 0.6400 Silver 0.4938 oz. ASW **Subject:** 100th Anniversary - Birth of Otto Bauer, Politician **Obv:** Value within circle of shields **Rev:** Head of Otto Bauer, 3/4 left, two dates at right

Date	Mintage	F	VF	XF	Unc	BU	
ND(1981)	929,000	—	—	—	50.00	—	
ND(1981) Select	65,000	—	—	—	50.00	—	
ND(1981) Proof	156,000	Value: 55.00					—

**KM# 2958 500 SCHILLING**

24.0000 g., 0.6400 Silver 0.4938 oz. ASW **Subject:** 825 Years of the Mariazell Shrine **Obv:** Value within circle of shields **Rev:** Standing figure of enshrined Madonna of Mariazell holding child, date below in leaves

Date	Mintage	F	VF	XF	Unc	BU	
1982	589,600	—	—	—	50.00	—	
1982 Select	41,600	—	—	—	50.00	—	
1982 Proof	118,800	Value: 55.00					—

**KM# 2963 500 SCHILLING**

24.0000 g., 0.9250 Silver 0.7137 oz. ASW **Subject:** Catholic Day - Pope's Visit **Obv:** Value within circle of shields **Rev:** Pope Johannes Paul II, left, arms raised, cross with Jesus in left hand, cross dividing date behind head

Date	Mintage	F	VF	XF	Unc	BU	
1983	600,000	—	—	—	50.00	—	
1983 Select	60,000	—	—	—	50.00	—	
1983 Proof	140,000	Value: 55.00					—



KM# 2964 500 SCHILLING
 24.0000 g., 0.9250 Silver 0.7137 oz. ASW **Subject:** Centennial - Parliament Building **Obv:** Value within circle of shields **Rev:** Parliament Building, date upper left

Date	Mintage	F	VF	XF	Unc	BU	
1983	522,600	—	—	—	50.00	—	
1983 Proof	137,000	Value: 55.00					—



KM# 2969 500 SCHILLING
 24.0000 g., 0.9250 Silver 0.7137 oz. ASW **Subject:** Centennial - Death of Fanny Elssler **Obv:** Value within circle of shields **Rev:** Full-length view of Fanny Elssler, 1810-1884, in inner circle

Date	Mintage	F	VF	XF	Unc	BU	
1984	464,800	—	—	—	50.00	—	
1984 Proof	135,200	Value: 55.00					—



KM# 2974 500 SCHILLING
 24.0000 g., 0.9250 Silver 0.7137 oz. ASW **Subject:** 2000th Anniversary - Bregenz **Obv:** Value within circle of shields **Rev:** Two coins on coin, left one with laureate head right, right one with shield of arms, date at bottom

Date	Mintage	F	VF	XF	Unc	BU	
1985	387,800	—	—	—	50.00	—	
1985 Proof	112,200	Value: 55.00					—



KM# 2966 500 SCHILLING
 24.0000 g., 0.9250 Silver 0.7137 oz. ASW **Subject:** 175th Anniversary - Tirolean Revolution **Obv:** Value within circle of shields **Rev:** Atature of Tirolean Man standing, two dates lower left

Date	Mintage	F	VF	XF	Unc	BU	
ND(1984)	455,400	—	—	—	50.00	—	
ND(1984) Proof	144,600	Value: 55.00					—



KM# 2971 500 SCHILLING
 24.0000 g., 0.9250 Silver 0.7137 oz. ASW **Subject:** 400th Anniversary - Graz University **Obv:** Value within circle of shields **Rev:** Bust of Archduke with ruffled collar, right, date below, within circle

Date	Mintage	F	VF	XF	Unc	BU	
1985	481,000	—	—	—	50.00	—	
1985 Proof	119,000	Value: 55.00					—



KM# 2976 500 SCHILLING
 24.0000 g., 0.9250 Silver 0.7137 oz. ASW **Subject:** 300th Anniversary - St. Florian's Abbey **Obv:** Value within circle of shields **Rev:** St. Florian's Abbey, two dates below, small shield lower left

Date	Mintage	F	VF	XF	Unc	BU	
ND(1986)	303,200	—	—	—	50.00	—	
ND(1986) Proof	96,800	Value: 55.00					—



KM# 2967 500 SCHILLING
 24.0000 g., 0.9250 Silver 0.7137 oz. ASW **Subject:** 100th Anniversary - Commercial Shipping on Lake Constance **Obv:** Value within circle of shields **Rev:** Commercial ship on water, within 3/4 circle, date below, left of small shield

Date	Mintage	F	VF	XF	Unc	BU	
1984	457,800	—	—	—	50.00	—	
1984 Proof	142,200	Value: 55.00					—



KM# 2972 500 SCHILLING
 24.0000 g., 0.9250 Silver 0.7137 oz. ASW **Subject:** 40 Years of Peace in Austria **Obv:** Value within circle of shields **Rev:** Woman standing in front of Austrian map holding branch of leaves

Date	Mintage	F	VF	XF	Unc	BU	
ND(1985)	384,000	—	—	—	50.00	—	
ND(1985) Proof	116,000	Value: 55.00					—



KM# 2977 500 SCHILLING
 24.0000 g., 0.9250 Silver 0.7137 oz. ASW **Subject:** 500th Anniversary - First Thaler Coin Struck at Hall Mint **Obv:** Value within circle of shields **Rev:** Crowned figure with scepter, center, small eagle with shield at left, within inner circle, two dates below circle

Date	Mintage	F	VF	XF	Unc	BU	
ND(1986)	302,000	—	—	—	50.00	—	
ND(1986) Proof	99,000	Value: 58.00					—



KM# 2968 500 SCHILLING
 24.0000 g., 0.9250 Silver 0.7137 oz. ASW **Subject:** 700th Anniversary - Stams Stift in Tirol **Obv:** Value within circle of shields **Rev:** Building, small shield below

Date	Mintage	F	VF	XF	Unc	BU	
1984	462,000	—	—	—	50.00	—	
1984 Proof	138,000	Value: 55.00					—



KM# 2973 500 SCHILLING
 24.0000 g., 0.9250 Silver 0.7137 oz. ASW **Subject:** 500th Anniversary - Canonization of Leopold III **Obv:** Value within circle of shields **Rev:** Crowned standing figure of Leopold III, facing, holding model of church in left hand, divides dates

Date	Mintage	F	VF	XF	Unc	BU	
ND(1985)	388,000	—	—	—	50.00	—	
ND(1985) Proof	112,000	Value: 55.00					—



KM# 2978 500 SCHILLING
 24.0000 g., 0.9250 Silver 0.7137 oz. ASW **Subject:** 250th Anniversary - Birth of Prince Eugene of Savoy **Obv:** Value within circle of shields **Rev:** Man on rearing horse, three dates at bottom

Date	Mintage	F	VF	XF	Unc	BU	
1986	300,400	—	—	—	50.00	—	
1986 Proof	99,600	Value: 55.00					—



KM# 2979 500 SCHILLING

24.0000 g., 0.9250 Silver 0.7137 oz. ASW **Subject:** European Conference on Security and Cooperation **Obv:** Value within circle of shields **Rev:** Globe with map at top, inscription below, small shield at bottom with date to right

Date	Mintage	F	VF	XF	Unc	BU	
1986	202,600	—	—	—	50.00	—	
1986 Proof	97,400	Value: 55.00					—



KM# 2984 500 SCHILLING

24.0000 g., 0.9250 Silver 0.7137 oz. ASW **Subject:** 850th Anniversary - St. Georgenberg Abbey **Obv:** Value within circle of shields **Rev:** St. Georgenberg Abbey, two dates at bottom

Date	Mintage	F	VF	XF	Unc	BU	
ND(1988)	211,800	—	—	—	50.00	—	
ND(1988) Proof	88,200	Value: 58.00					—



KM# 2991 500 SCHILLING

24.0000 g., 0.9250 Silver 0.7137 oz. ASW **Obv:** Head of Koloman Moser, facing 3/4 left, value below **Rev:** Stained glass, winged figure standing at center

Date	Mintage	F	VF	XF	Unc	BU	
1989	228,000	—	—	—	50.00	—	
1989 Proof	83,200	Value: 55.00					—



KM# 2981 500 SCHILLING

24.0000 g., 0.9250 Silver 0.7137 oz. ASW **Subject:** 150th Anniversary - Austrian Railroad **Obv:** Value within circle of shields **Rev:** Trains, two dates to lower right

Date	Mintage	F	VF	XF	Unc	BU	
ND(1987)	206,000	—	—	—	50.00	—	
ND(1987) Proof	94,800	Value: 60.00					—



KM# 2985 500 SCHILLING

24.0000 g., 0.9250 Silver 0.7137 oz. ASW **Subject:** Visit to Austria **Obv:** Value within circle of shields **Rev:** Pope Johannes Paul II, with high collar, right, date at bottom

Date	Mintage	F	VF	XF	Unc	BU	
1988	211,200	—	—	—	50.00	—	
1988 Proof	88,800	Value: 58.00					—



KM# 2992 500 SCHILLING

24.0000 g., 0.9250 Silver 0.7137 oz. ASW **Obv:** Bust of Egon Schiele, 3/4 facing, value below **Rev:** Expressionism, mother with two children

Date	Mintage	F	VF	XF	Unc	BU	
1990	246,600	—	—	—	50.00	—	
1990 Proof	81,800	Value: 55.00					—



KM# 2982 500 SCHILLING

24.0000 g., 0.9250 Silver 0.7137 oz. ASW **Subject:** 400th Anniversary - Birth of Salzburg's Archbishop von Raitenau **Obv:** Value within circle of shields **Rev:** Bust of Archbishop von Raitenau, 3/4 left, two dates at left

Date	Mintage	F	VF	XF	Unc	BU	
ND(1987)	206,400	—	—	—	50.00	—	
ND(1987) Proof	93,600	Value: 55.00					—



KM# 2986 500 SCHILLING

24.0000 g., 0.9250 Silver 0.7137 oz. ASW **Subject:** 100th Anniversary - Victor Adler and Christian Social Party **Obv:** Value within circle of shields **Rev:** Head of Victor Adler, facing, date below name at lower right

Date	Mintage	F	VF	XF	Unc	BU	
1988	213,200	—	—	—	50.00	—	
1988 Proof	86,800	Value: 58.00					—



KM# 2994 500 SCHILLING

24.0000 g., 0.9250 Silver 0.7137 oz. ASW **Obv:** Head of Oskar Kokoschka, 3/4 left, value below **Rev:** Expressionism, woman figure facing right

Date	Mintage	F	VF	XF	Unc	BU	
1990	245,200	—	—	—	50.00	—	
1990 Proof	81,000	Value: 55.00					—



KM# 2983 500 SCHILLING

24.0000 g., 0.9250 Silver 0.7137 oz. ASW **Subject:** 800th Anniversary - Holy Cross Church **Obv:** Value within circle of shields **Rev:** Holy Cross Church, date at upper left

Date	Mintage	F	VF	XF	Unc	BU	
1987	205,200	—	—	—	50.00	—	
1987 Proof	94,800	Value: 55.00					—



KM# 2987 500 SCHILLING

24.0000 g., 0.9250 Silver 0.7137 oz. ASW **Obv:** Bust of Gustav Klimt, facing, value below **Rev:** Art Nouveau bust of woman facing forward

Date	Mintage	F	VF	XF	Unc	BU	
1989	236,600	—	—	—	50.00	—	
1989 Proof	88,000	Value: 58.00					—



KM# 2997 500 SCHILLING

8.1130 g., 0.9860 Gold 0.2572 oz. AGW **Obv:** Bust of Mozart, 3/4 right, value at lower right **Rev:** Half-length figure of Don Giovanni playing instrument, facing, looking right

Date	Mintage	F	VF	XF	Unc	BU	
1991 Proof	50,000	Value: 265					—



KM# 3000 500 SCHILLING
 24.0000 g., 0.9250 Silver 0.7137 oz. ASW **Obv:** Head of Herbert von Karajan facing left, right of artistic inscription **Rev:** Salzburg Festspielhaus

Date	Mintage	F	VF	XF	Unc	BU	
1991	240,000	—	—	—	47.50	—	
1991 Proof	74,400	Value: 55.00					—



KM# 3002 500 SCHILLING
 24.0000 g., 0.9250 Silver 0.7137 oz. ASW **Obv:** Head of Karl Bohm facing right, inscription at left **Rev:** Building, inscription below

Date	Mintage	F	VF	XF	Unc	BU	
1991	240,000	—	—	—	47.50	—	
1991 Proof	72,400	Value: 55.00					—



KM# 3006 500 SCHILLING
 8.1130 g., 0.9860 Gold 0.2572 oz. AGW **Subject:** 150th Anniversary - Vienna Philharmonic **Obv:** Vienna Philharmonic Hall, date below, value at bottom **Rev:** Orchestra instruments, five violins facing

Date	Mintage	F	VF	XF	Unc	BU	
1992 Proof	43,000	Value: 250					—



KM# 3010 500 SCHILLING
 24.0000 g., 0.9250 Silver 0.7137 oz. ASW **Obv:** Head of Gustav Mahler facing left at right, inscription at left **Rev:** Nude figure standing in center with harp at top, inscription below feet

Date	Mintage	F	VF	XF	Unc	BU	
1992	237,000	—	—	—	47.50	—	
1992 Proof	64,000	Value: 60.00					—

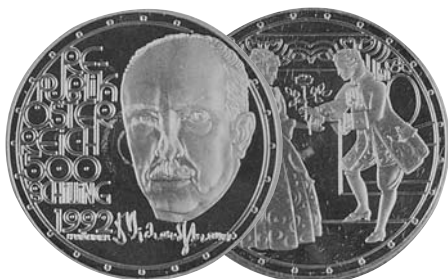

KM# 3021 500 SCHILLING
 24.0000 g., 0.9250 Silver 0.7137 oz. ASW **Obv:** Head of Richard Strauss facing forward at right, inscription at left **Rev:** Man and woman standing, man slightly bent at waist

Obv: Head of Richard Strauss facing forward at right, inscription at left **Rev:** Man and woman standing, man slightly bent at waist

Date	Mintage	F	VF	XF	Unc	BU	
1992	236,000	—	—	—	47.50	—	
1992 Proof	62,900	Value: 60.00					—

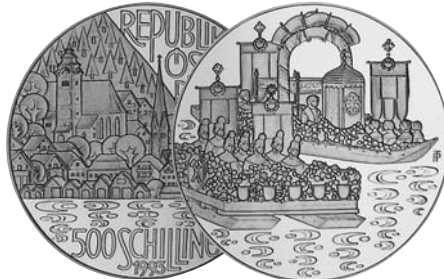

KM# 3011 500 SCHILLING
 24.0000 g., 0.9250 Silver 0.7137 oz. ASW **Obv:** Hallstatt and the Lakes Region, value below **Rev:** Boats on water

Date	Mintage	F	VF	XF	Unc	BU	
1993	211,200	—	—	—	47.50	—	
1993 Proof	60,000	Value: 60.00					—



KM# 3012 500 SCHILLING
 8.1130 g., 0.9860 Gold 0.2572 oz. AGW **Obv:** City building, date at right, value at bottom **Rev:** Aligned heads of Emperors Rudolf II, Ferdinand II, and Archduke Leopold Wilhelm, right

Date	Mintage	F	VF	XF	Unc	BU	
1993 Proof	50,000	Value: 650					—



KM# 3014 500 SCHILLING
 24.0000 g., 0.9250 Silver 0.7137 oz. ASW **Obv:** Alpine Region, value at bottom **Rev:** Two Alpine dancers

Date	Mintage	F	VF	XF	Unc	BU	
1993	211,600	—	—	—	47.50	—	
1993 Proof	60,000	Value: 60.00					—



KM# 3015 500 SCHILLING
 8.1130 g., 0.9860 Gold 0.2572 oz. AGW **Obv:** Congress of Vienna, value below **Rev:** Armored bust of Franz I, facing, looking left, small crown at left, two dates on right

Date	Mintage	F	VF	XF	Unc	BU	
1994 Proof	50,000	Value: 250					—



KM# 3017 500 SCHILLING
 24.0000 g., 0.9250 Silver 0.7137 oz. ASW **Obv:** Pannonian Region, value below **Rev:** Dancers

Date	Mintage	F	VF	XF	Unc	BU	
1994	188,800	—	—	—	47.50	—	
1994 Proof	55,000	Value: 60.00					—



KM# 3024 500 SCHILLING
 24.0000 g., 0.9250 Silver 0.7137 oz. ASW **Obv:** River Region, value below, date at bottom **Rev:** Folk paraders

Date	Mintage	F	VF	XF	Unc	BU	
1994	187,800	—	—	—	47.50	—	
1994 Proof	55,000	Value: 60.00					—



KM# 3025 500 SCHILLING
 24.0000 g., 0.9250 Silver 0.7137 oz. ASW **Obv:** Austrian Hill Country, value below, date at bottom **Rev:** Farm couple

Date	Mintage	F	VF	XF	Unc	BU	
1995	185,000	—	—	—	47.50	—	
1995 Proof	55,000	Value: 60.00					—



KM# 3029 500 SCHILLING
 24.0000 g., 0.9250 Silver 0.7137 oz. ASW **Obv:** Alpine foothills, value below, date at bottom **Rev:** Lumberjack

Date	Mintage	F	VF	XF	Unc	BU	
1995	Est. 184,000	—	—	—	47.50	—	
1995 Proof	Est. 50,000	Value: 60.00					—



KM# 3023 500 SCHILLING
 Bi-Metallic Silver center in Gold ring **Subject:** European Union - Austrian Membership **Obv:** Symbol with Austrian shield at right, value below, within circle **Rev:** Scene of city within circle **Note:** Stars in outer ring are completely punched through.

Date	Mintage	F	VF	XF	Unc	BU	
1995 Proof	40,000	Value: 200					—



KM# 3032 500 SCHILLING
 8.1130 g., 0.9860 Gold 0.2572 oz. AGW **Obv:** Men on horseback, value below, date at lower right **Rev:** Half-length figure of Heinrich II Jasomirgott, sword in right hand, 3/4 facing

Date	Mintage	F	VF	XF	Unc	BU	
1996 Proof	Est. 50,000	Value: 265					—



KM# 3035 500 SCHILLING

24.0000 g., 0.9250 Silver 0.7137 oz. ASW **Obv:** The Mill Region, value below, date at bottom **Rev:** Man and woman with grain

Date	Mintage	F	VF	XF	Unc	BU
1996	185,000	—	—	—	47.50	—
1996 Proof	50,000	Value: 60.00				

KM# 3045 500 SCHILLING

24.0000 g., 0.9250 Silver 0.7137 oz. ASW **Obv:** Stone pulpit of St. Stephen's cathedral, value below **Rev:** Stone mason at work

Date	Mintage	F	VF	XF	Unc	BU
1997	125,000	—	—	—	42.00	—
1997 Special Unc	25,000	—	—	—	50.00	—
1997 Proof	45,000	Value: 60.00				

KM# 3058 500 SCHILLING

24.0000 g., 0.9250 Silver 0.7137 oz. ASW **Obv:** Rosenburg Castle, falcon on perch in castle jousting court, value and date at bottom **Rev:** Jousting knights

Date	Mintage	F	VF	XF	Unc	BU
1999	Est. 125,000	—	—	—	42.00	—
1999 Special Unc	25,000	—	—	—	50.00	—
1999 Proof	50,000	Value: 60.00				



KM# 3047 500 SCHILLING

8.0400 g., 0.9950 Gold 0.2572 oz. AGW, 22 mm. **Obv:** New York and Kyoto views, value at bottom **Rev:** Vienna Boys' Choir

Date	Mintage	F	VF	XF	Unc	BU
ND(1998) Proof	Est. 50,000	Value: 260				



KM# 3039 500 SCHILLING

24.0000 g., 0.9250 Silver 0.7137 oz. ASW **Series:** Town Series - Innsbruck Square **Obv:** View of town square, value below, date at bottom **Rev:** Outdoor market scene

Date	Mintage	F	VF	XF	Unc	BU
1996	160,000	—	—	—	47.50	—
1996 BU	25,000	—	—	—	50.00	—
1996 Proof	50,000	Value: 60.00				



KM# 3060 500 SCHILLING

24.0000 g., 0.9250 Silver 0.7137 oz. ASW **Obv:** Burg Lockenhaus, value and date at bottom **Rev:** Two Templar knights on horseback, left

Date	Mintage	F	VF	XF	Unc	BU
1999	Est. 125,000	—	—	—	42.00	—
1999 Special Unc	25,000	—	—	—	50.00	—
1999 Proof	50,000	Value: 60.00				



KM# 3040 500 SCHILLING

8.0400 g., 0.9950 Gold 0.2572 oz. AGW **Obv:** Franz Schubert at piano, S. M. Vogl in foreground, from a sepia sketch by Moritz von Schwind **Rev:** Bust of Franz Schubert, facing, two dates at left, line of musical score

Date	Mintage	F	VF	XF	Unc	BU
1997 Proof	Est. 50,000	Value: 260				

KM# 3049 500 SCHILLING

22.2000 g., 0.9250 Silver 0.6602 oz. ASW, 37 mm. **Obv:** Interior view of Adimont Abbey Library, value below legend, date at bottom **Rev:** Printers at work **Note:** Book printing.

Date	Mintage	F	VF	XF	Unc	BU
1998	125,000	—	—	—	42.00	—
1998 BU	25,000	—	—	—	50.00	—
1998 Proof	50,000	Value: 60.00				



KM# 3065 500 SCHILLING

10.1400 g., 0.9860 Gold 0.3214 oz. AGW, 22 mm. **Subject:** 2000th Birthday of Jesus Christ **Obv:** Three wise men presenting gifts within circle, value below circle **Rev:** Portrait of Jesus, facing

Date	Mintage	F	VF	XF	Unc	BU
2000 Proof	Est. 50,000	Value: 320				



KM# 3054 500 SCHILLING

22.2000 g., 0.9250 Silver 0.6602 oz. ASW, 37 mm. **Obv:** Gold chalice and church, value left of chalice, date at bottom **Rev:** Goldsmith at work

Date	Mintage	F	VF	XF	Unc	BU
1998	125,000	—	—	—	42.00	—
1998 Special Unc	17,000	—	—	—	50.00	—
1998 Proof	35,000	Value: 60.00				



KM# 3042 500 SCHILLING

24.0000 g., 0.9250 Silver 0.7137 oz. ASW **Series:** Town Series - Bruck an der Mur **Obv:** Ornate pavilion on cobblestone street, value below, date at bottom **Rev:** Ironsmith at work

Date	Mintage	F	VF	XF	Unc	BU
1997	125,000	—	—	—	42.00	—
1997 Special Unc	25,000	—	—	—	50.00	—
1997 Proof	45,000	Value: 60.00				



KM# 3055 500 SCHILLING

8.0400 g., 0.9250 Gold 0.2391 oz. AGW, 22 mm. **Obv:** Waltzing couple and Strauss monument, value below **Rev:** Busts of Johann Strauss and son, Johann, 3/4 left, dates to left and right of busts

Date	Mintage	F	VF	XF	Unc	BU
1999 Proof	Est. 50,000	Value: 260				

KM# 3067 500 SCHILLING

24.0000 g., 0.9250 Silver 0.7137 oz. ASW, 37 mm. **Obv:** Hochosterwitz Castle, value lower left **Rev:** Walter von der Vogelweide and royal couple **Lettered**

Date	Mintage	F	VF	XF	Unc	BU
2000	95,000	—	—	—	42.00	—
2000 Special Unc	50,000	—	—	—	50.00	—
2000 Proof	25,000	Value: 55.00				



KM# 3071 500 SCHILLING
 24.0000 g., 0.9250 Silver 0.7137 oz. ASW, 37 mm. **Obv:** Burg Hohenwerfen Castle, value at bottom **Rev:** Medieval falcon training scene **Edge:** Lettered

Date	Mintage	F	VF	XF	Unc	BU
2000	600,000	—	—	—	42.00	—
2000 Special Unc	100,000	—	—	—	50.00	—
2000 Proof	30,000	Value: 55.00		—	—	—



KM# 2933 1000 SCHILLING
 13.5000 g., 0.9000 Gold 0.3906 oz. AGW **Subject:** Babenberg Dynasty Millennium **Obv:** Imperial Eagle with Austrian shield on breast, holding hammer and sickle, value below **Rev:** Seal of Duke Friedrich II within circle, dates above circle **Note:** Exists in shades of red to yellow gold.

Date	Mintage	F	VF	XF	Unc	BU
ND(1976)	1,800,000	—	—	—	—	265



KM# 2999 1000 SCHILLING
 16.2250 g., 0.9860 Gold 0.5143 oz. AGW **Obv:** Head of Mozart with high collar, left, date below collar, violin on right **Rev:** The Magic Flute Opera from a 1789 drawing by Dora Stode

Date	Mintage	F	VF	XF	Unc	BU
1991 Proof	30,000	Value: 520		—	—	—



KM# 3008 1000 SCHILLING
 16.2250 g., 0.9860 Gold 0.5143 oz. AGW **Obv:** City building, value below, date upper right **Rev:** 1/2-length figure of Johann Strauss playing violin looking forward

Date	Mintage	F	VF	XF	Unc	BU
1992 Proof	42,000	Value: 500		—	—	—



KM# 3013 1000 SCHILLING
 16.2250 g., 0.9860 Gold 0.5143 oz. AGW **Obv:** Buildings, date below, value at bottom **Rev:** 3/4 length torso of Maria Theresa holding scepter in right hand, half facing right

Date	Mintage	F	VF	XF	Unc	BU
1993 Proof	50,000	Value: 500		—	—	—



KM# 3018 1000 SCHILLING
 Bi-Metallic Gold center in Silver ring **Subject:** 800th Anniversary of the Vienna Mint **Obv:** Symbol at center of three circles, two dates above **Rev:** Crowned figure on horseback in center of three circles surrounded by circle of laborers

Date	Mintage	F	VF	XF	Unc	BU
ND(1994) Proof	50,000	Value: 350		—	—	—



KM# 3028 1000 SCHILLING
 16.9700 g., 0.9170 Gold 0.5003 oz. AGW **Series:** Olympics **Obv:** Building, statue on right, date at base, shield on left, value above **Rev:** Head of Zeus on left, facing, Olympic logo, flame to the right, CITIUS ALTIUS FORTIUS

Date	Mintage	F	VF	XF	Unc	BU
1995 Proof	Est. 60,000	Value: 485		—	—	—



KM# 3030 1000 SCHILLING
 16.2250 g., 0.9860 Gold 0.5143 oz. AGW **Subject:** 50th Anniversary - Second Republic **Obv:** Five men aligned behind railing, center man holding book, date below railing, value at bottom **Rev:** Stylized design

Date	Mintage	F	VF	XF	Unc	BU
1995 Proof	49,000	Value: 500		—	—	—



KM# 3037 1000 SCHILLING
 16.2250 g., 0.9860 Gold 0.5143 oz. AGW **Subject:** Millennium of the Name Osterreich **Obv:** Land grant within circle, dates at bottom, value below circle **Rev:** Seated, crowned figure of Otto III, facing right

Date	Mintage	F	VF	XF	Unc	BU
ND(1996) Proof	50,000	Value: 500		—	—	—



KM# 3043 1000 SCHILLING
 16.0800 g., 0.9950 Gold 0.5144 oz. AGW **Subject:** Habsburg Tragedies - Marie Antoinette **Obv:** Half-length figure of Marie holding flowers, 3/4 right, value and date lower left **Rev:** Marie on trial

Date	Mintage	F	VF	XF	Unc	BU
1997 Proof	Est. 50,000	Value: 500		—	—	—



KM# 3052 1000 SCHILLING
 16.0800 g., 0.9950 Gold 0.5144 oz. AGW, 30 mm. **Subject:** 100th Anniversary of Queen Elisabeth's Assassination by Luigi Luccheni in Geneva **Obv:** Bust of Empress Elisabeth, Queen of Hungary, 3/4 right **Rev:** Scene of Elizabeth's final moment

Date	Mintage	F	VF	XF	Unc	BU
1998 Proof	Est. 50,000	Value: 500		—	—	—



KM# 3062 1000 SCHILLING
 16.0800 g., 0.9950 Gold 0.5144 oz. AGW, 30 mm. **Obv:** Emperor Karl I bust facing **Rev:** Interior view Habsburg crypt

Date	Mintage	F	VF	XF	Unc	BU
1999 Proof	Est. 50,000	Value: 500		—	—	—



KM# 3072 1000 SCHILLING
 16.2200 g., 0.9860 Gold 0.5142 oz. AGW **Obv:** Heidentor ancient gate and statue **Rev:** Constantine II portrait **Edge:** Reeded

Date	Mintage	F	VF	XF	Unc	BU
2000	30,000	—	—	—	—	500

BULLION COINAGE

Philharmonic Issues

KM# 3004 200 SCHILLING
 3.1100 g., 0.9999 Gold 0.1000 oz. AGW **Series:** Vienna Philharmonic Orchestra **Obv:** The Golden Hall organ **Rev:** Instruments

Date	Mintage	F	VF	XF	Unc	BU
1991	93,000	—	—	—	—BV+13%	—
1992	102,000	—	—	—	—BV+13%	—
1993	107,500	—	—	—	—BV+13%	—
1994	94,500	—	—	—	—BV+13%	—
1995	169,500	—	—	—	—BV+13%	—
1996	170,000	—	—	—	—BV+13%	—
1997	59,000	—	—	—	—BV+13%	—
1998	88,500	—	—	—	—BV+13%	—
1999	101,500	—	—	—	—BV+13%	—
2000	85,500	—	—	—	—BV+13%	—



KM# 2989 500 SCHILLING
 7.7760 g., 0.9999 Gold 0.2500 oz. AGW **Series:** Vienna

Philharmonic Orchestra **Obv:** The Golden Hall organ **Rev:** Orchestra instruments, five violins facing

Date	Mintage	F	VF	XF	Unc	BU
1989	586,000	—	—	—	BV+10%	—
1990	46,000	—	—	—	BV+10%	—
1991	24,000	—	—	—	BV+10%	—
1992	186,000	—	—	—	BV+10%	—
1993	166,000	—	—	—	BV+10%	—
1994	12,000	—	—	—	BV+10%	—
1995	174,000	—	—	—	BV+10%	—
1996	184,000	—	—	—	BV+10%	—
1997	66,000	—	—	—	BV+10%	—
1998	38,000	—	—	—	BV+10%	—
1999	81,600	—	—	—	BV+10%	—
2000	38,000	—	—	—	BV+10%	—



KM# 3031 1000 SCHILLING

15.5500 g., 0.9999 Gold 0.4999 oz. AGW **Series:** Vienna Philharmonic Orchestra **Obv:** The Golden Hall organ **Rev:** Orchestra instruments, five violins facing

Date	Mintage	F	VF	XF	Unc	BU
1994	79,000	—	—	—	BV+8%	—
1995	105,500	—	—	—	BV+8%	—
1996	82,500	—	—	—	BV+8%	—
1997	65,500	—	—	—	BV+8%	—
1998	34,000	—	—	—	BV+8%	—
1999	10,000	—	—	—	BV+8%	—
2000	38,500	—	—	—	BV+8%	—



KM# 2990 2000 SCHILLING

31.1035 g., 0.9999 Gold 0.9999 oz. AGW **Series:** Vienna Philharmonic Orchestra **Obv:** The Golden Hall organ **Rev:** Orchestra instruments, five violins facing

Date	Mintage	F	VF	XF	Unc	BU
1989	484,000	—	—	—	BV+4%	—
1990	406,500	—	—	—	BV+4%	—
1991	341,000	—	—	—	BV+4%	—
1992	444,500	—	—	—	BV+4%	—
1993	339,500	—	—	—	BV+4%	—
1994	68,000	—	—	—	BV+4%	—
1995	650,000	—	—	—	BV+4%	—
1996	400,500	—	—	—	BV+4%	—
1997	381,500	—	—	—	BV+4%	—
1998	294,000	—	—	—	BV+4%	—
1999	275,000	—	—	—	BV+4%	—
2000	125,500	—	—	—	BV+4%	—

PATTERNS

Including off metal strikes

KM#	Date	Mintage	Identification	Mkt Val
Pn68	1908	—	100 Kronen. Without mint mark.	—
Pn69	1909	—	100 Kronen. Without mint mark.	—
Pn70	1910	—	2 Kronen. Silver. Similar to KM#2821.	2.350
Pn71	1913	—	Krone. Aluminum. KM#2820.	—
Pn72	1913	—	2 Corona. Aluminum. KM#2821.	200
Pn73	ND	—	50 Heller. Iron.	235
Pn74	1914	—	Heller. Copper. Privately produced by Karl Goetz in Munich, Germany.	150
Pn75	1914	—	Heller. Silver. Privately produced by Karl Goetz in Munich, Germany.	275
Pn76	1915	—	2 Heller. Bronze. KM#2801.	—
Pn77	1915	—	2 Heller. Iron. KM#2801.	—
Pn78	1915	—	20 Heller. Iron. KM#2826.	450
Pn79	1915	—	1/2 Krone. Silver. 2.5200 g.	—
Pn80	1915	—	Ducat. Aluminum. Plain edge.	100
Pn81	1915	—	Ducat. Copper. Reeded edge.	400
Pn82	1916	—	Heller. Iron. KM#2823.	275
Pn83	1916	—	2 Heller. Iron.	—
Pn84	1916	—	10 Heller. Aluminum. KM#2825.	275
Pn85	1916	—	Krone. Aluminum. KM#2820.	145
Pn86	1917	—	10 Heller. Steel. Plain edge. 10 in square, thick planchet.	—
Pn87	1917	—	10 Heller. Steel. Plain edge. 10 in square, thin planchet.	250
Pn88	1917	—	10 Heller. Steel. Milled edge.	—
Pn89	1918	—	20 Heller. Aluminum. 20 in square.	—

KM#	Date	Mintage	Identification	Mkt Val
Pn90	1918	—	20 Heller. Aluminum. KM#2826.	250
Pn91	1918	—	5 Kronen. Brass.	—
Pn92	1918	—	20 Kronen. Copper.	—
Pn93	1918	—	20 Kronen. Gold.	—
Pn94	ND	—	10 Schilling. Nickel.	180
Pn95	ND	—	20 Schilling. Nickel.	400
Pn96	1924	—	1/2 Schilling. Silver. KM#2839.	1,250
Pn97	1924	—	Schilling. Silver. KM#2835.	825
Pn98	1924	—	Schilling. Silver. KM#2835. KM#2835. Octagonal planchets, 1 pair.	700
Pn99	1924	—	20 Kronen. Copper. Reeded edge. KM#2830.	1,500
Pn100	1924	—	20 Kronen. Silver. Reeded edge. Uniface. KM#2830.	700
Pn101	1930	—	100 Schilling. Silver. Plain edge. KM#2842.	2,000
Pn102	1931	—	5 Groschen. Copper-Nickel.	—
Pn103	1931	—	5 Groschen. Gold. KM#2846.	1,200
Pn104	1931	—	100 Schilling. Copper. KM#2842.	1,000
Pn105	1934	—	50 Groschen. Copper-Nickel. Uniface.	—
Pn106	1934	—	50 Groschen. Copper-Nickel. Uniface.	—
Pn107	1934	—	Schilling. Copper-Nickel. Uniface.	1,750
Pn108	1934	—	Schilling. Copper-Nickel. Uniface.	1,750
Pn109	1934	—	2 Schilling. Zinc. KM#2852.	1,000
Pn110	1934	—	2 Schilling. Zinc. One side struck on octagonal planchet, KM#2852.	600
Pn111	1935	—	25 Schilling. Gold. J. Prinz.	—
Pn112	1935	—	100 Schilling. Gold. J. Prinz.	—
Pn113	1937	—	2 Schilling. Copper. KM#2859.	200
Pn114	1938	—	5 Groschen. Gold. KM#2846.	1,200
Pn115	1947	—	Schilling. Copper-Nickel. KM#2871.	500
Pn116	1959	—	Schilling. Aluminum-Bronze. Similar to KM#2886.	850

TRIAL STRIKES

KM#	Date	Mintage	Identification	Mkt Val
TS1	1934	—	50 Groschen. Uniface.	—
TS2	1934	—	50 Groschen. Uniface.	—
TS3	ND(1973)	—	5 Schilling. Nickel.	275
TS4	ND(1973)	—	10 Schilling. Nickel.	200
TS5	ND(1973)	—	20 Schilling. Nickel.	350
TS6	ND(1984)	—	5 Groschen. Aluminum. Plain edge.	175

MINT SETS

KM#	Date	Mintage	Identification	Issue Price	Mkt Val
MS1	1992 (8)	25,000	KM#2875-2876, 2878, 2885-2886, 2889a, 2918	—	50.00
MS9	2000 (6)	—	KM#2878, 2885-2886, 2889a, 2918, 3064	—	22.50
MS2	1993 (8)	35,000	KM#2875-2876, 2878, 2885-2886, 2889a, 2918, 2946.2	—	40.00
MS3	1994 (8)	25,000	KM#2875-2876, 2878, 2885-2886, 2889a, 2918, 3016	—	70.00
MS4	1995 (6)	27,000	KM#2878, 2885-2886, 2889a, 2918, 3022	—	50.00
MS5	1996 (6)	25,000	KM#2878, 2885-2886, 2889a, 2918, 3033	—	35.00
MS6	1997 (6)	25,000	KM#2878, 2885-2886, 2889a, 2918, 3041	—	30.00
MS7	1998 (6)	—	KM#2878, 2885-2886, 2889a, 2918, 3048	—	22.50
MS8	1999 (6)	—	KM#2878, 2885-2886, 2889a, 2918, 3056	22.00	22.50
MS9	2000 (6)	—	KM#2878, 2885-2886, 2889a, 2918, 3064	—	22.50

PROOF SETS

KM#	Date	Mintage	Identification	Issue Price	Mkt Val
PS1	1959 (2)	1,000	KM#2887-2888	—	725
PS2	1964 (9)	69,731	KM#2875-2876, 2878, 2882, 2885-2886, 2889, 2895.1, 2896	—	55.00
PS3	1964 (9)	2,700	KM#2875-2876, 2878, 2882, 2885-2886, 2889, 2895.2, 2896 (error set)	—	365
PS4	1964 (7)	—	KM#2875-2876, 2878, 2882, 2885-2886, 2889	—	22.50
PS5	1965 (7)	83,000	KM#2875-2876, 2878, 2882, 2885-2886, 2889	—	10.00
PS6	1965 (4)	38,000	KM#2882, 2889, 2897-2898	5.00	42.50
PS7	1966 (9)	1,765	KM#2875-2876, 2878, 2882, 2885-2886, 2889, 2899-2900	—	180
PS8	1966 (7)	—	KM#2875-2876, 2878, 2882, 2885-2886, 2889	—	60.00
PS9	1967 (9)	1,163	KM#2875-2876, 2878, 2882, 2885-2886, 2889, 2901-2902	5.50	300
PS10	1967 (7)	—	KM#2875-2876, 2878, 2882, 2885-2886, 2889	—	200
PS11	1968 (9)	15,200	KM#2875-2876, 2878, 2882, 2885-2886, 2889, 2903, 2904.1	5.75	110
PS12	1968 (7)	20,000	KM#2875-2876, 2878, 2882, 2885-2886, 2889	—	65.00
PS13	1969 (9)	20,000	KM#2875-2876, 2878, 2882, 2885-2886, 2889a, 2905-2906	7.50	90.00
PS14	1969 (7)	21,000	KM#2875-2876, 2878, 2882, 2885-2886, 2889a	—	50.00
PS15	1970 (9)	—	KM#2875-2876, 2878, 2882, 2885-2886, 2889a, 2907-2908	8.25	35.00

KM#	Date	Mintage	Identification	Issue Price	Mkt Val
PS16	1970 (9)	—	KM#2875-2876, 2878, 2882, 2885-2886, 2889a, 2907, 2909	8.25	35.00
PS17	1970 (7)	92,000	KM#2875-2876, 2878, 2882, 2885-2886, 2889a	—	8.50
PS18	1970 (3)	—	KM#2907-2909	—	7.00 25.00
PS19	1971 (9)	—	KM#2875-2876, 2878, 2882, 2885-2886, 2889a, 2910-2911	8.25	28.00
PS20	1971 (7)	84,000	KM#2875-2876, 2878, 2882, 2885-2886, 2889a	—	8.50
PS21	1972 (9)	—	KM#2875-2876, 2878, 2882, 2885-2886, 2889a, 2912-2913	8.50	25.00
PS22	1972 (9)	—	KM#2875-2876, 2878, 2882, 2885-2886, 2889a, 2912, 2914	8.50	25.00
PS23	1972 (7)	75,000	KM#2875-2876, 2878, 2882, 2885-2886, 2889a	—	8.50
PS24	1972 (3)	—	KM#2912-2914	7.50	22.50
PS25	1972 (3)	—	KM#2912-2914	—	22.50
PS26	1973 (9)	—	KM#2875-2876, 2878, 2882, 2885-2886, 2889a, 2915-2916	—	25.00
PS27	1973 (7)	87,000	KM#2875-2876, 2878, 2882, 2885-2886, 2889a	—	10.00
PS28	1974 (12)	—	KM#2875-2876, 2878, 2882, 2885-2886, 2889a, 2918-2922, 2926	29.70	55.00
PS29	1974 (8)	—	KM#2875-2876, 2878, 2885-2886, 2889a, 2918, 2921	—	20.00
PS30	1974 (7)	76,000	KM#2875-2876, 2878, 2885-2886, 2889a, 2918	—	8.50
PS31	1974 (5)	—	KM#2919-2922, 2926	27.00	42.00
PS32	1975 (10)	—	KM#2875-2876, 2878, 2885-2886, 2889a, 2918, 2923-2925	30.00	45.00
PS33	1975 (7)	49,000	KM#2875-2876, 2878, 2885-2886, 2889a, 2918	—	8.50
PS34	1975 (3)	—	KM#2923-2925	27.00	35.00
PS35	1976 (7)	44,000	KM#2875-2876, 2878, 2885-2886, 2889a, 2918	3.00	9.50
PS36	1976-1977 (6)	—	KM#2930-2932, 2934-2936	27.00	85.00
PS37	1977 (7)	44,000	KM#2875-2876, 2878, 2885-2886, 2889a, 2918	3.15	8.50
PS38	1978 (7)	43,000	KM#2875-2876, 2878, 2885-2886, 2889a, 2918	—	9.50
PS39	1979 (7)	44,000	KM#2875-2876, 2878, 2885-2886, 2889a, 2918	—	9.50
PS40	1980 (8)	48,000	KM#2875-2876, 2878, 2885-2886, 2889a, 2918, 2946	—	28.00
PS42	1981 (8)	49,000	KM#2875-2876, 2878, 2885-2886, 2889a, 2918, 2946.1	—	28.00
PS43	1982 (8)	50,000	KM#2875-2876, 2878, 2885-2886, 2889a, 2918, 2955.1	—	14.00
PS44	1983 (8)	65,000	KM#2875-2876, 2878, 2885-2886, 2889a, 2918, 2960.1	—	12.50
PS45	1984 (8)	65,000	KM#2875-2876, 2878, 2885-2886, 2889a, 2918, 2965.1	—	12.50
PS46	1985 (8)	45,000	KM#2875-2876, 2878, 2885-2886, 2889a, 2918, 2970.1	—	20.00
PS47	1986 (8)	42,000	KM#2875-2876, 2878, 2885-2886, 2889a, 2918, 2975.1	—	30.00
PS48	1987 (8)	42,000	KM#2875-2876, 2878, 2885-2886, 2889a, 2918, 2980.1	—	22.00
PS49	1988 (7)	39,000	KM#2875-2876, 2878, 2885-2886, 2889a, 2918	—	12.50
PS50	1989 (8)	38,000	KM#2875-2876, 2878, 2885-2886, 2889a, 2918, 2988.1	—	17.50
PS51	1990 (8)	35,000	KM#2875-2876, 2878, 2885-2886, 2889a, 2918, 2993.1	—	42.50
PS52	1991 (8)	27,000	KM#2875-2876, 2878, 2885-2886, 2889a, 2918, 2995.1	—	22.00
PS53	1992 (8)	25,000	KM#2875-2876, 2878, 2885-2886, 2889a, 2918	—	45.00
PS54	1993 (8)	28,000	KM#2875-2876, 2878, 2885-2886, 2889a		



The Republic of Azerbaijan (formerly Azerbaijan S.S.R.) includes the Nakhichevan Autonomous Republic. Situated in the eastern area of Transcaucasia, it is bordered in the west by Armenia, in the north by Georgia and Dagestan, to the east by the Caspian Sea and to the south by Iran. It has an area of 33,430 sq. mi. (86,600 sq. km.) and a population of 7.8 million. Capital: Baku. The area is rich in mineral deposits of aluminum, copper, iron, lead, salt and zinc, with oil as its leading industry. Agriculture and livestock follow in importance.

Until the Russian Revolution of 1905, there was no political life in Azerbaijan. A Mussavat (Equality) party was formed in 1911 by Mohammed Emin Rasulzade, a former Social Democrat. After the Russian Revolution of March 1917, the party started a campaign for independence. Baku, however, the capital with its mixed population, constituted an alien enclave in the country. While a national Azerbaijani government was established at Gandzha (Elizavetpol), a Communist controlled council assumed power at Baku with Stepan Shaumian, an Armenian, at its head. The Gandzha government joined first, on Sept. 20, 1917, a Transcaucasian federal republic, but on May 28, 1918, proclaimed the independence of Azerbaijan. On June 4, 1918, at Batum, a peace treaty was signed with Turkey. Turko-Azerbaijani forces started an offensive against Baku, occupied since Aug. 17, 1918 by 1,400 British troops coming by sea from Anzali, Persia. On Sept. 14 the British evacuated Baku, returning to Anzali, and three days later the Azerbaijan government, headed by Fath Khoysky, established itself at Baku.

After the collapse of the Ottoman Empire, the British returned to Baku, at first ignoring the Azerbaijan government. A general election with universal suffrage for the Azerbaijan constituent assembly took place on Dec. 7, 1918 and out of 120 members there were 84 Mussavat supporters. On Jan. 15, 1920, the Allied powers recognized Azerbaijan de facto, but on April 27 of the same year the Red army invaded the country, and a Soviet republic of Azerbaijan was proclaimed the next day. Later it became a member of the Transcaucasian Federation joining the U.S.S.R. on Dec. 30, 1922, it became a self-constituent republic in 1936.

The Azerbaijan Communist party held its first congress at Baku in Feb. 1920. From 1921 to 1925 its first secretary was a Russian, S.M. Kirov, who directed a mass deportation to Siberia of about 120,000 Azerbaijani "nationalist deviationists," among them the country's first two premiers.

In 1990 it adopted a declaration of republican sovereignty and in Aug. 1991 declared itself formally independent. This action was approved by a vote of referendum in Jan. 1992. It announced its intention of joining the CIS in Dec. 1991, but a parliamentary resolution of Oct. 1992 declined to confirm its involvement. On Sept. 20, 1993, Azerbaijan became a member of the CIS. Communist President Mutaibov was relieved of his office in May 1992. On June 7, in the first democratic election in the country's history, a National Council replaced Mutaibov with Abulfaz Elchibey. Surat Huseynov led a military coup against Elchibey and seized power on June 30, 1993. Huseynov became prime minister with former communist Geidar Aliyev, president.

Fighting commenced between Muslim forces of Azerbaijan and Christian forces of Armenia in 1992 and continued through early 1994. Each faction claimed the Nagorno-Karabakh, an Armenian ethnic enclave, in Azerbaijan. A cease-fire was declared in May 1994.

MONETARY SYSTEM

100 Qapik = 1 Manat

**REPUBLIC
DECIMAL COINAGE**



KM# 1 5 QAPIK

Brass **Obv:** Value **Rev:** Three symbols above date at center of sun
Date Mintage F VF XF Unc BU
1992 — — — — 2.00 4.00 5.00



KM# 1a 5 QAPIK

0.8500 g., Aluminum, 17.1 mm. **Obv:** Value **Rev:** Three symbols above date at center of sun **Edge:** Plain
Date Mintage F VF XF Unc BU
1993 — — — — 1.00 1.50



KM# 2 10 QAPIK

1.0500 g., Aluminum, 18.6 mm. **Obv:** Denomination **Rev:** Star with date **Edge:** Plain
Date Mintage F VF XF Unc BU
1992 — — — — 1.00 2.00 2.50



KM# 3 20 QAPIK

Brass **Obv:** Moon and star at center **Rev:** Value above date within star **Edge:** Plain
Date Mintage F VF XF Unc BU
1992 — — — — 1.00 2.00 2.50
1993 — — — — 1.00 2.00 2.50



KM# 3a 20 QAPIK

1.1500 g., Aluminum, 20.1 mm. **Edge:** Plain **Note:** Varieties in spelling of Respublikas exist.
Date Mintage F VF XF Unc BU
1992 — — — — 0.75 1.00
1993 — — — — 0.75 1.00
Note: Two die varieties exist



KM# 4 50 QAPIK

Copper-Nickel **Obv:** Maiden tower ruins **Rev:** Value above date within ornate circle **Edge:** Plain
Date Mintage F VF XF Unc BU
1992 — — — — 1.50 3.50 4.50
1994 — — — — 1.50 3.50 4.50



KM# 4a 50 QAPIK

1.4500 g., Aluminum, 23 mm. **Edge:** Plain
Date Mintage F VF XF Unc BU
1992 — — — — 1.25 1.50
1993 — — — — 0.75 1.00



KM# 5 50 MANAT

28.2800 g., 0.9250 Silver 0.8410 oz. ASW **Subject:** 500th

Anniversary Mehemmed Fuzuli **Obv:** Deer by man comforting fallen comrade within circle, date below circle **Rev:** Portrait of Fuzuli bust, looking left

Date	Mintage	F	VF	XF	Unc	BU
1996	—	—	—	—	40.00	45.00
1996 Proof	5,000	Value: 65.00				



KM# 38 50 MANAT

33.9200 g., 0.9250 Silver 1.0087 oz. ASW, 38.6 mm. **Obv:** Musician riding horse within circle, date below circle **Rev:** Four line inscription within circle **Edge:** Reeded

Date	Mintage	F	VF	XF	Unc	BU
1999 Proof	1,000	Value: 70.00				

KM# 6 100 MANAT

7.9800 g., 0.9167 Gold 0.2352 oz. AGW **Subject:** 500th Anniversary Mehemmed Fuzuli **Obv:** Deer by man comforting fallen comrade **Rev:** Portrait of Fuzuli

Date	Mintage	F	VF	XF	Unc	BU
1996 Proof	500	Value: 325				

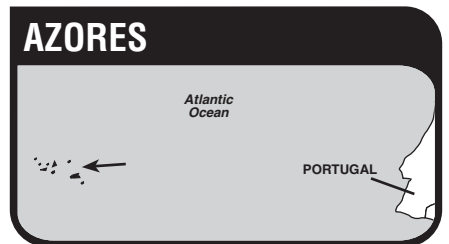

The Azores, an archipelago of nine islands of volcanic origin, are located in the Atlantic Ocean 740 miles (1,190 km.) west of Cape de Roca, Portugal. They are the westernmost region of Europe under the administration of Portugal and have an area of 902 sq. mi. (2,305 sq. km.) and a population of 236,000. Principal city: Ponta Delgada. The natives are mainly of Portuguese descent and earn their livelihood by fishing, wine making, basket weaving and the growing of fruit, grains and sugar cane. Pineapples are the chief item of export. The climate is particularly temperate, making the islands a favorite winter resort.

The Azores were discovered about 1427 by the Portuguese navigator Diogo de Sevil. Portugal secured the islands in the 15th century and established the first settlement on Santa Maria about 1439. From 1580 to 1640 the Azores were subject to Spain.

The Azores' first provincial coinage was ordered by law of August 19, 1750. Copper coins were struck for circulation in both the Azores and Madeira Islands, keeping the same technical specifications but with different designs. In 1795 a second provincial coinage was introduced but the weight was reduced by 50 percent.

Angra on Terceira Island became the capital of the captaincy-general of the Azores in 1766 and it was here in 1826 that the constitutionalists set up a pro-Pedro government in opposition to King Miguel in Lisbon. The whole Portuguese fleet attacked Terceira and was repelled at Praia, after which Azoreans, Brazilians and British mercenaries defeated Miguel in Portugal. Maria de Gloria, Pedro's daughter, was proclaimed queen of Portugal on Terceira in 1828.

A U.S. naval base was established at Ponta Delgada in 1917. After World War II, the islands acquired a renewed importance as a refueling stop for transatlantic air transport. The United States maintains defense bases in the Azores as part of the collective security program of NATO.

In 1976 the archipelago became the Autonomous Region of Azores.

Note: Portuguese 50 Centavos and 1 Escudo pieces dated 1935 were issued for circulation in Azores. These are found under the appropriate listing in Portugal.

RULER
Portuguese

MONETARY SYSTEM
1000 Reis (Insulanos) = 1 Milreis

**PORTUGUESE ADMINISTRATION
PROVINCIAL COINAGE**



KM# 16 5 REIS

Copper **Subject:** Carlos I **Obv:** Crowned arms **Rev:** Value within wreath, date below

Date	Mintage	F	VF	XF	Unc	BU
1901	800,000	1.75	3.50	9.00	25.00	—



KM# 17 10 REIS

Copper **Subject:** Carlos I **Obv:** Crowned arms **Rev:** Value within wreath, date below

Date	Mintage	F	VF	XF	Unc	BU
1901	600,000	2.00	4.00	10.00	28.00	—

**REPUBLIC
DECIMAL COINAGE**



KM# 43 25 ESCUDOS

11.0500 g., Copper-Nickel, 28.5 mm. **Subject:** Regional Autonomy **Obv:** Shields above denomination, stars below **Rev:** Supported arms **Edge:** Reeded

Date	Mintage	F	VF	XF	Unc	BU
1980	770,000	—	2.50	5.00	7.50	—

KM# 43a 25 ESCUDOS

11.0000 g., 0.9250 Silver 0.3271 oz. ASW **Subject:** Regional Autonomy **Obv:** Shields above denomination, stars below **Rev:** Supported arms

Date	Mintage	F	VF	XF	Unc	BU
1980 Proof	12,000	Value: 22.00		—	—	—



KM# 44 100 ESCUDOS

Copper-Nickel **Subject:** Regional Autonomy **Obv:** Shields above denomination, stars below **Rev:** Supported arms

Date	Mintage	F	VF	XF	Unc	BU
1980	270,000	—	—	4.50	10.00	12.50

KM# 44a 100 ESCUDOS

16.5000 g., 0.9250 Silver 0.4907 oz. ASW **Subject:** Regional Autonomy **Obv:** Shields above denomination, stars below **Rev:** Supported arms

Date	Mintage	F	VF	XF	Unc	BU
1980 Proof	12,000	Value: 42.50		—	—	—



KM# 45 100 ESCUDOS

16.5000 g., Copper-Nickel **Subject:** 10th Anniversary of Regional Autonomy **Obv:** Supported arms, value below **Rev:** Hydrangea plant, date below

Date	Mintage	F	VF	XF	Unc	BU
1986	750,000	—	—	—	6.50	8.50

KM# 45a 100 ESCUDOS

16.5000 g., 0.9250 Silver 0.4907 oz. ASW **Subject:** 10th Anniversary of Regional Autonomy **Obv:** Supported arms **Rev:** Flower

Date	Mintage	F	VF	XF	Unc	BU
1986	20,000	—	—	—	25.00	28.00
1986 Proof	10,000	Value: 35.00		—	—	—



KM# 46 100 ESCUDOS

Copper-Nickel **Subject:** 100th Anniversary - Death of Poet Antero de Quental **Obv:** Offered hand with radiant sun behind, shield of arms below left, value at right **Rev:** Bust of Antero de Quental, facing, two dates at left

Date	Mintage	F	VF	XF	Unc	BU
1991	750,000	—	—	—	5.00	7.50

KM# 46a 100 ESCUDOS

18.5000 g., 0.9250 Silver 0.5502 oz. ASW, 36 mm. **Subject:** 100th Anniversary - Death of Poet Antero de Quental **Obv:** Offered hand with radiant sun behind, shield of arms below left **Rev:** Bust of Antero de Quental facing

Date	Mintage	F	VF	XF	Unc	BU
1991	20,000	—	—	—	30.00	32.50
1991 Proof	30,000	Value: 40.00		—	—	—



KM# 47 100 ESCUDOS

Copper-Nickel **Subject:** Centennial of Azorean Autonomy **Obv:** Sun with star at center, over water, shield of arms below, value at bottom **Rev:** Goshawk with wings spread below dates, 1895 above 1995

Date	Mintage	F	VF	XF	Unc	BU
ND(1995)	500,000	—	—	—	7.50	10.00

KM# 47a 100 ESCUDOS

18.5000 g., 0.9250 Silver 0.5502 oz. ASW **Subject:** Centennial of Azorean Autonomy **Rev:** Goshawk with wings spread below dates, 1895 over 1995

Date	Mintage	F	VF	XF	Unc	BU
ND(1995)	5,000	—	—	—	35.00	40.00
ND(1995) Proof	10,000	Value: 50.00		—	—	—

PATTERNS

Including off metal strikes

KM#	Date	Mintage	Identification	Mkt Val
Pn5	1901	—	5 Reis. Aluminum.	725
Pn6	1901	—	10 Reis. Aluminum.	725

PROVAS

KM#	Date	Mintage	Identification	Mkt Val
Pr1	1980	—	25 Escudos. Copper-Nickel. Incuse PROVA.	150



Pr2	1980	—	100 Escudos. Copper-Nickel. Shields above value, stars below. Supported arms. Incuse PROVA.	175
Pr3	1986	—	100 Escudos. Copper-Nickel. Incuse PROVA.	175

PROOF SETS

KM#	Date	Mintage	Identification	Issue Price	Mkt Val
PS1	1980 (2)	12,000	KM43a-44a	40.00	70.00

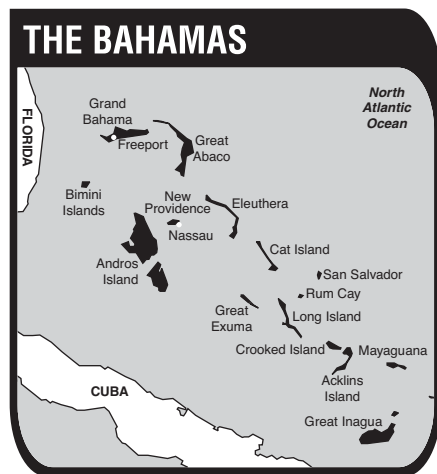

The Commonwealth of the Bahamas is an archipelago of about 3,000 islands, cays and rocks located in the Atlantic Ocean east of Florida and north of Cuba. The total land area of the 800 mile (1,287 km.) long chain of islands is 5,382 sq. mi. (13,935 sq. km.). They have a population of 302,000. Capital: Nassau. The Bahamas import most of their food and manufactured products and export cement, refined oil, pulpwood and lobsters. Tourism is the principal industry.

The Bahamas were discovered by Columbus October, 1492, upon his sighting of the island of San Salvador, but Spain made no attempt to settle them. British influence began in 1626 when Charles I granted them to the lord proprietors of Carolina, with settlements in 1629 at New Providence by colonists from the northern territory. Although the Bahamas were temporarily under Spanish control in 1641 and 1703, they continued under British proprietors until 1717, when, as the result of political and economic mismanagement, the civil and military governments were surrendered to the King and the islands designated a British Crown Colony. Full international agreement on British possession of the islands resulted from the Treaty of Versailles in 1783. The Bahamas obtained complete internal self-government under the constitution of Jan. 7, 1964. Full independence was achieved on July 10, 1973. The Bahamas is a member of the Commonwealth of Nations. Elizabeth II is Head of State as Queen of The Bahamas.

The coinage of Great Britain was legal tender in the Bahamas from 1825 to the issuing of a definitive coinage in 1966.

RULER

British

MINT MARKS

Through 1969 all decimal coinage of the Bahamas was executed at the Royal Mint in England. Since that time issues have been struck at both the Royal Mint and at the Franklin Mint (FM) in the U.S.A. While the mint mark of the latter appears on coins dated 1971 and subsequently, it is missing from the 1970 issues. JP - John Pinches, London

None - Royal Mint

(t) - Tower of London

FM - Franklin Mint, U.S.A.

*NOTE: From 1975-1985 the Franklin Mint produced coinage in up to 3 different qualities. Qualities of issue are designated in () after each date and are defined as follows:

(M) MATTE - Normal circulation strike or a dull finish produced by sandblasting special uncirculated (polish finish) or proof quality dies.

(U) SPECIAL UNCIRCULATED - Polished or proof-like in appearance without any frosted features.

(P) PROOF - The highest quality obtainable having mirror-like fields and frosted features.

MONETARY SYSTEM

12 Pence = 1 Shillin

COMMONWEALTH

DECIMAL COINAGE

100 Cents = 1 Dollar



KM# 2 CENT

4.1600 g., Nickel-Brass, 23 mm. **Ruler:** Elizabeth II **Obv:** Queen Elizabeth II right **Rev:** Starfish above date, value at top **Edge:** Smooth

Date	Mintage	F	VF	XF	Unc	BU
1966	7,312,000	—	—	0.10	0.50	2.00
1968	800,000	—	—	0.25	0.75	2.25
1969	4,036,000	—	—	0.10	0.50	2.00
1969 Proof	10,000	Value: 1.50		—	—	—



KM# 15 CENT

Bronze, 19 mm. **Ruler:** Elizabeth II **Obv:** Bust of Queen Elizabeth II right with tiara **Rev:** Starfish above date, value at top **Edge:** Smooth **Note:** Proof specimens of this date are struck in "special brass" which looks like a pale bronze.

Date	Mintage	F	VF	XF	Unc	BU
1970	125,000	—	0.10	0.25	0.50	1.50
1970 Proof	23,000	Value: 1.00		—	—	—



KM# 16 CENT

3.1300 g., Brass **Ruler:** Elizabeth II **Obv:** Bust of Queen Elizabeth II right with tiara **Rev:** Starfish above date, value at top **Edge:** Smooth

Date	Mintage	F	VF	XF	Unc	BU
1971FM	1,007,000	—	—	0.10	0.50	2.00
1971FM (P)	31,000	Value: 1.50		—	—	—
1972FM	1,037,000	—	—	0.10	0.50	2.00
1972FM (P)	35,000	Value: 1.50		—	—	—
1973	7,000,000	—	—	0.20	0.50	2.00
1973FM	1,040,000	—	—	0.10	0.50	2.00
1973FM (P)	35,000	Value: 1.50		—	—	—



KM# 59 CENT

3.1600 g., Brass, 19 mm. **Ruler:** Elizabeth II **Obv:** National arms above date **Rev:** Starfish, value at top **Edge:** Smooth

Date	Mintage	F	VF	XF	Unc	BU
1974	11,000	—	—	0.20	0.50	1.50
1974FM	71,000	—	—	0.10	0.25	1.00
1974FM (P)	94,000	Value: 1.50		—	—	—
1975FM (M)	60,000	—	—	0.10	0.25	1.00
1975FM (U)	3,845	—	—	0.10	0.50	1.50
1975FM (P)	29,000	Value: 1.50		—	—	—
1976FM (M)	60,000	—	—	0.10	0.25	1.00
1976FM (U)	1,453	—	—	0.10	0.50	1.50
1976FM (P)	23,000	Value: 1.50		—	—	—
1977	3,000,000	—	—	0.10	0.25	1.00
1977FM (M)	60,000	—	—	0.10	0.25	1.00
1977FM (U)	713	—	—	0.50	1.50	4.50
1977FM (P)	11,000	Value: 1.50		—	—	—
1978FM (M)	60,000	—	—	0.10	0.25	1.00
1978FM (U)	767	—	—	0.50	1.50	4.50
1978FM (P)	6,931	Value: 1.50		—	—	—
1979	—	—	—	0.10	0.25	1.00
1979FM (P)	2,053	Value: 2.00		—	—	—
1980	4,000,000	—	—	0.10	0.25	1.00
1980FM (P)	2,084	Value: 2.00		—	—	—
1981	5,000,000	—	—	0.10	0.25	1.00

Date	Mintage	F	VF	XF	Unc	BU
1981FM (M)	—	—	—	0.10	0.25	1.00
1981FM (P)	1,980	Value: 2.00		—	—	—
1982	5,000,000	—	—	0.10	0.25	1.00
1982FM (M)	—	—	—	0.10	0.25	1.00
1982FM (P)	1,217	Value: 2.00		—	—	—
1983	8,000,000	—	—	0.10	0.25	1.00
1983FM (P)	1,020	Value: 2.00		—	—	—
1984	—	—	—	0.10	0.25	1.00
1984FM (P)	7,500	Value: 1.50		—	—	—
1985	12,000,000	—	—	0.10	0.25	1.00
1985FM (P)	7,500	Value: 1.50		—	—	—



KM# 59a CENT

2.5800 g., Copper Plated Zinc, 19 mm. **Ruler:** Elizabeth II **Obv:** National arms above date **Rev:** Starfish, value at top **Edge:** Plain

Date	Mintage	F	VF	XF	Unc	BU
1985	—	—	—	0.10	0.25	0.75
1987	12,000,000	—	—	0.10	0.25	0.75
1989	12,000,000	—	—	0.10	0.25	0.75
1989 Proof	—	Value: 2.00		—	—	—
1990	—	—	—	0.10	0.25	0.75
1991	—	—	—	0.10	0.25	0.75
1992	—	—	—	0.10	0.25	0.75
1995	—	—	—	0.10	0.25	0.75
1997	—	—	—	0.10	0.25	0.75
1998	—	—	—	0.10	0.25	0.75
1999	—	—	—	0.10	0.25	0.75



KM# 3 5 CENTS

3.8700 g., Copper-Nickel, 21 mm. **Ruler:** Elizabeth II **Obv:** Bust of Queen Elizabeth II right with tiara **Rev:** Pineapple above garland divides date and value **Edge:** Smooth **Note:** The obverse of this coin also comes muled with the reverse of a New Zealand 2-cent piece, KM#32. The undated 1967 error is listed as New Zealand KM#33.

Date	Mintage	F	VF	XF	Unc	BU
1966	2,571,000	—	—	0.10	0.25	0.75
1968	600,000	—	—	0.30	1.25	3.00
1969	2,026,000	—	—	0.10	0.25	0.75
1969 Proof	75,000	Value: 1.00		—	—	—
1970	26,000	—	—	0.30	0.60	1.80
1970 Proof	23,000	Value: 1.50		—	—	—



KM# 17 5 CENTS

Copper-Nickel, 21 mm. **Ruler:** Elizabeth II **Obv:** Bust of Queen Elizabeth II right with tiara **Rev:** Pineapple above garland divides date and value **Edge:** Smooth

Date	Mintage	F	VF	XF	Unc	BU
1971FM	13,000	—	—	0.15	0.40	1.20
1971FM (P)	31,000	Value: 1.00		—	—	—
1972FM	11,000	—	—	0.15	0.40	1.20
1972FM (P)	35,000	Value: 1.00		—	—	—
1973FM	21,000	—	—	0.15	0.40	1.20
1973FM (P)	35,000	Value: 1.00		—	—	—

KM# 38 5 CENTS

3.9000 g., Copper-Nickel, 21 mm. **Ruler:** Elizabeth II **Obv. Leg.:** THE COMMONWEALTH OF THE BAHAMAS **Edge:** Smooth

Date	Mintage	F	VF	XF	Unc	BU
1973	1,000,000	—	—	0.10	0.65	1.75



KM# 60 5 CENTS

3.9400 g., Copper-Nickel, 21 mm. **Ruler:** Elizabeth II **Obv:** National arms above date **Rev:** Pineapple above garland divides value at top **Edge:** Smooth

Date	Mintage	F	VF	XF	Unc	BU
1974FM	23,000	—	—	0.10	0.50	1.50
1974FM (P)	94,000	Value: 1.00		—	—	—

Date	Mintage	F	VF	XF	Unc	BU
1975	—	—	—	0.10	0.30	0.90
1975FM (M)	12,000	—	—	0.10	0.50	1.50
1975FM (U)	3,845	—	—	0.15	0.75	2.25
1975FM (P)	29,000	Value: 1.00		—	—	—
1976FM (M)	12,000	—	—	0.10	0.25	0.75
1976FM (U)	1,453	—	—	0.50	1.00	3.00
1976FM (P)	23,000	Value: 1.00		—	—	—
1977FM (M)	12,000	—	—	0.10	0.35	1.00
1977FM (U)	713	—	—	0.50	1.50	4.50
1977FM (P)	11,000	Value: 1.00		—	—	—
1978FM (M)	12,000	—	—	0.10	0.35	1.00
1978FM (U)	767	—	—	0.50	1.50	4.50
1978FM (P)	6,931	Value: 1.00		—	—	—
1979FM (P)	2,053	Value: 1.50		—	—	—
1980FM (P)	2,084	Value: 1.50		—	—	—
1981	—	—	—	0.10	0.25	0.75
1981FM (P)	1,980	Value: 1.50		—	—	—
1982FM (P)	1,217	Value: 1.50		—	—	—
1983	2,000,000	—	—	0.10	0.25	0.75
1983FM (P)	1,020	Value: 1.50		—	—	—
1984	—	—	—	0.10	0.25	0.75
1984FM (P)	1,036	Value: 1.50		—	—	—
1985FM (P)	7,500	Value: 1.50		—	—	—
1987	4,000,000	—	—	0.10	0.25	0.75
1989	—	—	—	0.10	0.25	0.75
1989 (P)	—	Value: 1.50		—	—	—
1991	—	—	—	0.10	0.25	0.75
1992	—	—	—	0.10	0.25	0.75
1998	—	—	—	0.10	0.25	0.75
1999	—	—	—	0.10	0.25	0.75
2000	—	—	—	0.10	0.25	0.75



KM# 4 10 CENTS

6.5500 g., Copper-Nickel, 23.5 mm. **Ruler:** Elizabeth II **Obv:** Bust of Queen Elizabeth II right with tiara, within beaded circle **Rev:** Bone Fish, value below, date above **Edge:** Smooth

Date	Mintage	F	VF	XF	Unc	BU
1966	2,198,000	—	—	0.10	0.50	1.50
1968	550,000	—	—	2.00	4.00	8.00
1969	2,026,000	—	—	0.10	0.50	1.50
1969 Proof	10,000	Value: 1.00		—	—	—
1970	27,000	—	—	0.15	0.60	1.80
1970 Proof	23,000	Value: 1.00		—	—	—



KM# 18 10 CENTS

Copper-Nickel, 23.5 mm. **Ruler:** Elizabeth II **Obv:** Bust of Queen Elizabeth II right with tiara, within beaded circle **Rev:** Bone Fish, value below, date above **Edge:** Smooth

Date	Mintage	F	VF	XF	Unc	BU
1971FM	13,000	—	—	0.15	0.50	1.50
1971FM (P)	31,000	Value: 1.00		—	—	—
1972FM	11,000	—	—	0.15	0.50	1.50
1972FM (P)	35,000	Value: 1.00		—	—	—
1973FM	15,000	—	—	0.15	0.50	1.50
1973FM (P)	35,000	Value: 1.00		—	—	—

Date	Mintage	F	VF	XF	Unc	BU
1976FM (M)	6,000	—	—	0.15	0.50	1.50
1976FM (U)	1,453	—	—	0.25	1.00	3.00
1976FM (P)	23,000	Value: 1.50	—	—	—	—
1977FM (M)	6,000	—	—	0.15	0.50	1.50
1977FM (U)	713	—	—	0.50	1.50	3.00
1977FM (P)	11,000	Value: 1.50	—	—	—	—
1978FM (M)	6,000	—	—	0.15	0.50	1.50
1978FM (U)	767	—	—	0.50	1.50	3.00
1978FM (P)	6,931	Value: 2.00	—	—	—	—
1979FM (P)	2,053	Value: 2.50	—	—	—	—
1980	2,500,000	—	—	0.10	0.50	1.50
1980FM (P)	2,084	Value: 2.50	—	—	—	—
1981FM (P)	1,980	Value: 2.50	—	—	—	—
1982	2,000,000	—	—	0.10	0.50	1.50
1982FM (P)	1,217	Value: 2.50	—	—	—	—
1983FM (P)	1,020	Value: 2.50	—	—	—	—
1984FM (P)	1,036	Value: 2.50	—	—	—	—
1985	2,000,000	—	—	0.10	0.50	1.50
1985FM (M)	—	—	—	0.15	0.50	1.50
1985FM (P)	7,500	Value: 2.00	—	—	—	—
1987	3,000,000	—	—	0.15	0.50	1.50
1989	—	—	—	0.15	0.50	1.50
1989	—	Value: 2.00	—	—	—	—
1991	—	—	—	0.15	0.50	1.50
1992	—	—	—	0.15	0.50	1.50
1998	—	—	—	0.15	0.50	1.50
2000	—	—	—	0.15	0.50	1.00

Date	Mintage	F	VF	XF	Unc	BU
1980FM (P)	2,084	Value: 2.00	—	—	—	—
1981FM (P)	1,980	Value: 2.00	—	—	—	—
1982FM (P)	1,217	Value: 2.50	—	—	—	—
1983FM (P)	1,020	Value: 3.00	—	—	—	—
1984FM (P)	1,036	Value: 3.00	—	—	—	—
1985FM (P)	7,500	Value: 2.25	—	—	—	—
1989	—	—	—	0.20	0.50	1.50
1989 (P)	—	Value: 3.00	—	—	—	—
1991	—	—	—	0.20	0.50	1.50
1992	—	—	—	0.20	0.50	1.50



KM# 6 25 CENTS
 Nickel, 24 mm. **Ruler:** Elizabeth II **Obv:** Bust of Queen Elizabeth II right with tiara **Rev:** Bahamian sloop, value, date **Edge:** Reeded

Date	Mintage	F	VF	XF	Unc	BU
1966	3,685,000	—	—	0.30	0.50	1.50
1969	1,026,000	—	—	0.30	0.50	1.50
1969	10,000	Value: 1.50	—	—	—	—
1970	26,000	—	—	0.35	0.75	2.25
1970FM (P)	23,000	Value: 2.00	—	—	—	—
1970FM (M)	—	—	—	—	—	—



KM# 20 25 CENTS
 Nickel, 24 mm. **Ruler:** Elizabeth II **Obv:** Bust of Queen Elizabeth II right with tiara **Rev:** Bahamian Sloop, value, date **Edge:** Reeded

Date	Mintage	F	VF	XF	Unc	BU
1971FM	13,000	—	—	0.30	0.50	1.50
1971FM (P)	31,000	Value: 1.50	—	—	—	—
1972FM	11,000	—	—	0.30	0.50	1.50
1972FM (M)	—	—	—	0.30	0.50	1.50
1972FM (P)	35,000	Value: 1.50	—	—	—	—
1973FM	12,000	—	—	0.30	0.50	1.50
1973FM (P)	35,000	Value: 1.50	—	—	—	—



KM# 63.1 25 CENTS
 6.9000 g., Nickel, 24 mm. **Ruler:** Elizabeth II **Obv:** National arms above date, beaded rim **Rev:** Bahamian Sloop, value above **Edge:** Reeded

Date	Mintage	F	VF	XF	Unc	BU
1974FM	13,000	—	—	0.30	0.50	1.50
1974FM (P)	94,000	Value: 1.50	—	—	—	—
1975FM (M)	2,400	—	—	0.35	1.00	3.00
1975FM (U)	3,845	—	—	0.35	1.00	3.00
1975FM (P)	29,000	Value: 1.50	—	—	—	—
1976FM (M)	2,400	—	—	0.35	1.00	3.00
1976FM (U)	1,453	—	—	0.35	1.25	3.75
1976FM (P)	23,000	Value: 1.50	—	—	—	—
1977	—	—	—	0.30	0.50	1.50
1977FM (M)	2,400	—	—	0.35	1.00	3.00
1977FM (U)	713	—	—	0.50	3.00	9.00
1977FM (P)	11,000	Value: 1.50	—	—	—	—
1978FM	2,400	—	—	0.35	1.00	3.00
1978FM (U)	767	—	—	0.50	3.00	9.00
1978FM (P)	6,931	Value: 2.00	—	—	—	—
1979	—	—	—	0.30	0.50	1.50
1979FM (P)	2,053	Value: 3.00	—	—	—	—
1980FM (P)	2,084	Value: 3.00	—	—	—	—
1981	1,600,000	—	—	0.30	0.50	1.50
1981FM (P)	1,980	Value: 3.00	—	—	—	—
1982FM (P)	1,217	Value: 4.00	—	—	—	—
1983FM (P)	1,020	Value: 4.00	—	—	—	—
1984FM (P)	1,036	Value: 4.00	—	—	—	—
1985	2,000,000	—	—	0.30	0.50	1.50
1985FM (P)	7,500	Value: 2.00	—	—	—	—
1987	—	—	—	0.30	0.50	1.50
1989	—	—	—	0.30	0.50	1.50
1989 (P)	—	Value: 3.00	—	—	—	—

KM# 63.2 25 CENTS
 5.7000 g., Copper-Nickel, 24 mm. **Ruler:** Elizabeth II **Edge:** Reeded

Date	Mintage	F	VF	XF	Unc	BU
1991	—	—	—	0.30	0.50	1.50



KM# 7 50 CENTS
 10.3700 g., 0.8000 Silver 0.2667 oz. ASW, 29 mm. **Ruler:** Elizabeth II **Obv:** Bust of Queen Elizabeth II right with tiara **Rev:** Blue Marlin, value and date at right

Date	Mintage	F	VF	XF	Unc	BU
1966	701,000	—	—	BV	5.25	6.50
1969	26,000	—	—	BV	5.25	6.50
1969 Proof	10,000	Value: 7.00	—	—	—	—
1970	25,000	—	—	BV	5.25	6.50
1970 Proof	23,000	Value: 7.00	—	—	—	—



KM# 21 50 CENTS
 10.3700 g., 0.8000 Silver 0.2667 oz. ASW, 29 mm. **Ruler:** Elizabeth II **Obv:** Bust of Queen Elizabeth II right with tiara **Rev:** Blue Marlin, value and date at right

Date	Mintage	F	VF	XF	Unc	BU
1971FM	14,000	—	—	BV	5.25	6.50
1971FM (P)	31,000	Value: 7.00	—	—	—	—
1972FM	12,000	—	—	BV	5.25	6.50
1972FM (P)	35,000	Value: 7.00	—	—	—	—
1973FM	11,000	—	—	BV	5.25	6.50
1973FM (P)	35,000	Value: 7.00	—	—	—	—



KM# 64 50 CENTS
 Copper-Nickel, 29 mm. **Ruler:** Elizabeth II **Obv:** National arms, date below **Rev:** Blue Marlin, value at right

Date	Mintage	F	VF	XF	Unc	BU
1974FM	12,000	—	—	0.60	2.00	4.00
1975FM (M)	1,200	—	—	1.00	6.00	12.00
1975FM (U)	3,828	—	—	0.65	4.00	8.00
1976FM (M)	1,200	—	—	0.75	5.00	10.00
1976FM (U)	1,453	—	—	0.65	4.00	8.00
1977FM (M)	1,200	—	—	0.75	5.00	10.00
1977FM (U)	713	—	—	1.25	10.00	15.00
1978FM (M)	1,200	—	—	1.00	8.00	12.00
1978FM (U)	767	—	—	1.25	10.00	15.00
1981FM (P)	1,980	Value: 6.00	—	—	—	—
1982FM (P)	1,217	Value: 7.00	—	—	—	—
1983FM (P)	1,020	Value: 7.00	—	—	—	—
1984FM (P)	1,036	Value: 7.00	—	—	—	—
1985FM (P)	7,500	Value: 5.00	—	—	—	—
1989	—	—	—	0.75	2.25	3.00
1989 Proof	—	Value: 5.00	—	—	—	—
1991	—	—	—	0.75	2.25	3.00
1992	—	—	—	0.75	2.25	3.00

KM# 64a 50 CENTS
 10.3700 g., 0.8000 Silver 0.2667 oz. ASW, 29 mm. **Ruler:** Elizabeth II

Date	Mintage	F	VF	XF	Unc	BU
1974FM (P)	94,000	Value: 8.00	—	—	—	—
1975FM (P)	29,000	Value: 8.00	—	—	—	—
1976FM (P)	23,000	Value: 8.00	—	—	—	—
1977FM (P)	11,000	Value: 8.00	—	—	—	—
1978FM (P)	6,931	Value: 8.00	—	—	—	—
1979FM (P)	2,053	Value: 15.00	—	—	—	—
1980FM (P)	2,084	Value: 15.00	—	—	—	—



KM# 5 15 CENTS
 Copper-Nickel, 25 mm. **Ruler:** Elizabeth II **Obv:** Bust of Queen Elizabeth II right with tiara **Rev:** Hibiscus, date divides value at bottom **Edge:** Smooth

Date	Mintage	F	VF	XF	Unc	BU
1966	930,000	—	—	1.00	2.00	3.00
1969	1,026,000	—	—	0.20	0.75	2.25
1969 Proof	10,000	Value: 2.00	—	—	—	—
1970	28,000	—	—	0.25	0.75	2.25
1970 Proof	23,000	Value: 1.50	—	—	—	—



KM# 19 15 CENTS
 Copper-Nickel, 25 mm. **Ruler:** Elizabeth II **Obv:** Bust of Queen Elizabeth II right with tiara **Rev:** Hibiscus, date divides value below **Edge:** Smooth

Date	Mintage	F	VF	XF	Unc	BU
1971FM	13,000	—	—	0.20	0.50	1.50
1971FM Proof	31,000	Value: 1.50	—	—	—	—
1972FM	11,000	—	—	0.20	0.50	1.50
1972FM Proof	35,000	Value: 1.50	—	—	—	—
1973FM	14,000	—	—	0.20	0.50	1.50
1973FM Proof	35,000	Value: 1.50	—	—	—	—



KM# 62 15 CENTS
 Copper-Nickel, 25 mm. **Ruler:** Elizabeth II **Obv:** National arms above date **Rev:** Hibiscus, value divided at bottom **Edge:** Smooth

Date	Mintage	F	VF	XF	Unc	BU
1974FM	15,000	—	—	0.20	0.50	1.50
1974FM (P)	94,000	Value: 1.50	—	—	—	—
1975FM (M)	3,500	—	—	0.25	1.00	3.00
1975FM (U)	3,845	—	—	0.25	1.00	3.00
1975FM (P)	29,000	Value: 1.50	—	—	—	—
1976FM (M)	3,500	—	—	0.25	1.00	3.00
1976FM (U)	1,453	—	—	0.30	1.50	4.50
1976FM (P)	23,000	Value: 1.50	—	—	—	—
1977FM (M)	3,500	—	—	0.25	1.00	3.00
1977FM (U)	713	—	—	0.50	2.00	6.00
1977FM (P)	11,000	Value: 1.00	—	—	—	—
1978FM (M)	3,500	—	—	0.25	1.00	3.00
1978FM (U)	767	—	—	0.50	2.00	6.00
1978FM (P)	6,931	Value: 1.50	—	—	—	—
1979FM (P)	2,053	Value: 2.00	—	—	—	—



KM# 8 DOLLAR

18.1400 g., 0.8000 Silver 0.4666 oz. ASW, 34 mm. **Ruler:** Elizabeth II **Obv:** Bust of Queen Elizabeth II right with tiara **Rev:** Conch shell above garland, within 3/4 beaded circle, value and date above circle

Date	Mintage	F	VF	XF	Unc	BU
1966	406,000	—	—	BV	9.50	11.00
1969	26,000	—	—	BV	9.50	11.00
1969 Proof	10,000	Value: 10.00	—	—	—	—
1970	27,000	—	—	BV	9.50	11.00
1970 Proof	23,000	Value: 10.00	—	—	—	—



KM# 22 DOLLAR

18.1400 g., 0.8000 Silver 0.4666 oz. ASW, 34 mm. **Ruler:** Elizabeth II **Obv:** Bust of Queen Elizabeth II right with tiara **Rev:** Conch shell above garland within 3/4 beaded circle, value and date above

Date	Mintage	F	VF	XF	Unc	BU
1971FM	15,000	—	—	BV	9.50	11.00
1971FM (P)	31,000	Value: 10.00	—	—	—	—
1972FM	18,000	—	—	BV	9.50	11.00
1972FM (P)	35,000	Value: 10.00	—	—	—	—
1973FM	10,000	—	—	BV	9.50	11.00
1973FM (P)	35,000	Value: 10.00	—	—	—	—



KM# 65 DOLLAR

Copper-Nickel, 34 mm. **Ruler:** Elizabeth II **Obv:** National arms above date **Rev:** Conch shell above garland within 3/4 beaded circle, value at top

Date	Mintage	F	VF	XF	Unc	BU
1974FM	12,000	—	—	1.25	4.00	6.00
1975FM (M)	600	—	—	7.50	25.00	—
1975FM (U)	3,845	—	—	1.50	9.00	12.00
1976FM (M)	600	—	—	7.50	25.00	—
1976FM (U)	1,453	—	—	1.75	10.00	13.50
1977FM (M)	600	—	—	7.50	25.00	—
1977FM (U)	713	—	—	5.00	25.00	—
1978FM (U)	1,367	—	—	2.00	10.00	13.50

KM# 65a DOLLAR

18.1400 g., 0.8000 Silver 0.4666 oz. ASW, 34 mm. **Ruler:** Elizabeth II

Date	Mintage	F	VF	XF	Unc	BU
1974FM (P)	94,000	Value: 9.50	—	—	—	—
1975FM (P)	29,000	Value: 9.50	—	—	—	—
1976FM (P)	23,000	Value: 10.00	—	—	—	—
1977FM (P)	11,000	Value: 10.00	—	—	—	—
1978FM (P)	6,931	Value: 12.00	—	—	—	—
1979FM (P)	2,053	Value: 17.00	—	—	—	—
1980FM (P)	2,084	Value: 17.00	—	—	—	—

KM# 65b DOLLAR

Copper-Nickel, 32 mm. **Ruler:** Elizabeth II

Date	Mintage	F	VF	XF	Unc	BU
1981FM (P)	1,980	Value: 17.00	—	—	—	—
1989	—	—	—	1.50	4.00	6.00
1989 (P)	Est. 2,000	Value: 17.00	—	—	—	—
1991	—	—	—	1.50	4.00	6.00
1992	—	—	—	1.50	4.00	6.00



KM# 89 DOLLAR

Copper-Nickel **Ruler:** Elizabeth II **Obv:** National arms, date below **Rev:** Poinciana flower, value above

Date	Mintage	F	VF	XF	Unc	BU
1982FM (P)	1,217	Value: 20.00	—	—	—	—



KM# 93 DOLLAR

Copper-Nickel **Ruler:** Elizabeth II **Subject:** 10th Anniversary of Independence **Rev:** Allamanda flower, value above

Date	Mintage	F	VF	XF	Unc	BU
1983FM (P)	1,020	Value: 20.00	—	—	—	—



KM# 104 DOLLAR

Copper-Nickel **Ruler:** Elizabeth II **Rev:** Bougainvillea flower, value above

Date	Mintage	F	VF	XF	Unc	BU
1984FM (P)	1,036	Value: 20.00	—	—	—	—
1985FM (P)	7,500	Value: 10.00	—	—	—	—

KM# 154 DOLLAR

Copper-Nickel **Ruler:** Elizabeth II **Note:** Golf - Hole in One. Similar to 5 Dollars, KM#155.

Date	Mintage	F	VF	XF	Unc	BU
1994	20,000	—	—	—	15.00	—

KM# 186 DOLLAR

1.2442 g., 0.9999 Gold 0.0400 oz. AGW **Ruler:** Elizabeth II **Rev:** Two flamingos **Note:** Similar to 5 Dollars, KM#188.

Date	Mintage	F	VF	XF	Unc	BU
1995 Proof	—	Value: 50.00	—	—	—	—



KM# 176 DOLLAR

31.1800 g., 0.9990 Silver 1.0014 oz. ASW **Ruler:** Elizabeth II **Subject:** Third Millennium - Year 2000 **Obv:** Crowned bust of Queen Elizabeth II right, date below **Rev:** Artistic map, value below

Date	Mintage	F	VF	XF	Unc	BU
1996 Proof	50,000	Value: 35.00	—	—	—	—



KM# 9 2 DOLLARS

29.8000 g., 0.9250 Silver 0.8862 oz. ASW, 40 mm. **Ruler:** Elizabeth II **Obv:** Bust of Queen Elizabeth II right with tiara **Rev:** National bird - two flamingos, value and date at top

Date	Mintage	F	VF	XF	Unc	BU
1966	104,000	—	—	BV	17.50	20.00
1969	26,000	—	—	BV	17.50	20.00
1969 Proof	10,000	Value: 18.50	—	—	—	—
1970	32,000	—	—	BV	17.50	20.00
1970 Proof	23,000	Value: 18.50	—	—	—	—



KM# 23 2 DOLLARS

29.8000 g., 0.9250 Silver 0.8862 oz. ASW, 40 mm. **Ruler:** Elizabeth II **Obv:** Bust of Queen Elizabeth II right with tiara **Rev:** National bird-two flamingos, value and date at top

Date	Mintage	F	VF	XF	Unc	BU
1971FM	88,000	—	—	BV	17.50	20.00
1971FM (P)	60,000	Value: 18.50	—	—	—	—
1972FM	65,000	—	—	BV	17.50	20.00
1972FM (P)	59,000	Value: 18.50	—	—	—	—
1973FM	43,000	—	—	BV	17.50	20.00
1973FM (P)	50,000	Value: 18.50	—	—	—	—



KM# 66 2 DOLLARS

Copper-Nickel, 40 mm. **Ruler:** Elizabeth II **Obv:** National arms, date below **Rev:** National bird-two flamingos, value above **Edge:** Reeded

Date	Mintage	F	VF	XF	Unc	BU
1974FM	37,000	—	—	2.25	6.00	8.00
1975FM (M)	300	—	—	9.00	25.00	—
1975FM (U)	8,810	—	—	2.25	7.00	9.00
1976FM (M)	300	—	—	9.00	25.00	—

Date	Mintage	F	VF	XF	Unc	BU
1976FM (U)	4,381	—	—	2.50	10.00	12.00
1977FM (M)	300	—	—	9.00	25.00	—
1977FM (U)	946	—	—	3.00	20.00	—
1978FM (U)	1,067	—	—	3.00	15.00	—
1979FM (U)	300	—	—	7.50	25.00	—
1980FM (U)	—	—	—	—	75.00	—

KM# 66a 2 DOLLARS

29.8000 g., 0.9250 Silver 0.8862 oz. ASW, 40 mm. **Ruler:** Elizabeth II

Date	Mintage	F	VF	XF	Unc	BU
1974FM (P)	129,000	Value: 18.50				
1975FM (P)	45,000	Value: 18.50				
1976FM (P)	35,000	Value: 18.50				
1977FM (P)	15,000	Value: 20.00				
1978FM (P)	11,000	Value: 22.50				
1979FM (P)	2,053	Value: 27.50				
1980FM (P)	2,084	Value: 27.50				

KM# 66b 2 DOLLARS

Copper-Nickel, 40 mm. **Ruler:** Elizabeth II

Date	Mintage	F	VF	XF	Unc	BU
1981FM (P)	1,980	Value: 25.00				
1989	—	—	2.25	6.00	8.00	



KM# 66c 2 DOLLARS

16.8500 g., 0.9250 Silver 0.5011 oz. ASW **Ruler:** Elizabeth II
Obv: National arms, date below **Rev:** National bird-two flamingos, value above

Date	Mintage	F	VF	XF	Unc	BU
1989	Est. 4,000	Value: 35.00				
1991	600	—	—	—	80.00	—



KM# 90 2 DOLLARS

Copper-Nickel **Ruler:** Elizabeth II **Obv:** National arms, date below **Rev:** Bahama swallows, value at top

Date	Mintage	F	VF	XF	Unc	BU
1982FM (P)	1,217	Value: 30.00				



KM# 94 2 DOLLARS

Copper-Nickel **Ruler:** Elizabeth II **Subject:** 10th Anniversary of Independence **Rev:** Honeycreepers, value at top

Date	Mintage	F	VF	XF	Unc	BU
1983FM (P)	1,020	Value: 30.00				



KM# 105 2 DOLLARS

Copper-Nickel **Ruler:** Elizabeth II **Rev:** Flamingos in flight, value at top

Date	Mintage	F	VF	XF	Unc	BU
1984FM (P)	1,036	Value: 30.00				
1985FM (P)	7,500	Value: 25.00				



KM# 158 2 DOLLARS

28.2800 g., 0.9250 Silver 0.8410 oz. ASW **Ruler:** Elizabeth II
Subject: Royal Visit **Rev:** Portraits and yacht, date at right

Date	Mintage	F	VF	XF	Unc	BU
1994 Proof	10,000	Value: 40.00				



KM# 164 2 DOLLARS

31.1035 g., 0.9990 Silver 0.9990 oz. ASW **Ruler:** Elizabeth II
Series: Flora and Fauna **Obv:** National arms, date below **Rev:** Hibiscus flower and value within square, coin value below **Note:** Multicolor applique.

Date	Mintage	F	VF	XF	Unc	BU
1995 Proof	25,000	Value: 40.00				



KM# 165 2 DOLLARS

31.4000 g., 0.9990 Silver 1.0085 oz. ASW **Ruler:** Elizabeth II
Series: Flora and Fauna **Rev:** Bahama Amazon Parrot on branch, value below **Note:** Multicolor applique.

Date	Mintage	F	VF	XF	Unc	BU
1995 Proof	10,000	Value: 45.00				



KM# 166 2 DOLLARS

28.2800 g., 0.9990 Silver 0.9083 oz. ASW **Ruler:** Elizabeth II
Series: Flora and Fauna **Rev:** Caribbean Monk Seal, value below **Note:** Multicolor applique.

Date	Mintage	F	VF	XF	Unc	BU
1995 Proof	10,000	Value: 45.00				



KM# 183.1 2 DOLLARS

23.3300 g., 0.9250 Silver 0.6938 oz. ASW **Ruler:** Elizabeth II
Series: Olympics **Subject:** Catamaran Sailing **Obv:** Crowned bust of Queen Elizabeth II right, date below **Rev:** Two figures on catamaran, sailing, value below **Rev. Leg.:** OLYMPIC GAMES...

Date	Mintage	F	VF	XF	Unc	BU
1995 Proof	30,000	Value: 35.00				



KM# 183.2 2 DOLLARS

23.3300 g., 0.9250 Silver 0.6938 oz. ASW **Ruler:** Elizabeth II
Series: Olympics **Subject:** Catamaran Sailing **Rev:** Two figures on catamaran, sailing, value below **Rev. Leg.:** OLYMPIC GAMES...

Date	Mintage	F	VF	XF	Unc	BU
1995	—	—	—	—	150	—

KM# 187 2 DOLLARS

3.1103 g., 0.9999 Gold 0.1000 oz. AGW **Ruler:** Elizabeth II
Obv: Crowned bust right, date below **Rev:** Two flamingos

Date	Mintage	F	VF	XF	Unc	BU
1995 Proof	—	Value: 85.00				



KM# 203 2 DOLLARS

23.3300 g., 0.9250 Silver 0.6938 oz. ASW, 38.6 mm. **Ruler:** Elizabeth II **Subject:** Protect Our World **Obv:** Queen's head right **Rev:** Flamingo and map, value below **Edge:** Reeded

Date	Mintage	F	VF	XF	Unc	BU
1996 Proof	—	Value: 50.00				

KM# 177 2 DOLLARS

3.1103 g., 0.9999 Gold 0.1000 oz. AGW **Ruler:** Elizabeth II
Subject: Third Millennium - Year 2000 **Obv:** Queen's portrait **Rev:** Sea shell shaped map **Note:** Similar to 1 Dollar, KM#176.

Date	Mintage	F	VF	XF	Unc	BU
1996 Proof	10,000	Value: 100				



KM# 206 2 DOLLARS

23.2300 g., 0.9250 Silver 0.6908 oz. ASW, 38.6 mm. **Ruler:** Elizabeth II **Subject:** UNICEF **Obv:** Bust of Queen Elizabeth II, right **Rev:** Two boys and a dolphin, value below **Edge:** Reeded

Date	Mintage	F	VF	XF	Unc	BU
1997 Proof	25,000	Value: 40.00				



KM# 204 2 DOLLARS

23.3200 g., 0.9250 Silver 0.6935 oz. ASW, 38.5 mm. **Ruler:** Elizabeth II **Subject:** Queen Mother **Obv:** Crowned bust of Queen Elizabeth II right, date below **Rev:** Queen Mother's portrait circa 1908, within beaded circle, value below circle **Edge:** Reeded

Date	Mintage	F	VF	XF	Unc	BU
1997 Proof	—	Value: 50.00				



KM# 198 2 DOLLARS

28.2800 g., 0.9250 Silver 0.8410 oz. ASW **Ruler:** Elizabeth II **Subject:** WWF Conserving Nature **Obv:** Queen's portrait **Rev:** Spotted Butterfly Fish and a Queen Angelfish, value below

Date	Mintage	F	VF	XF	Unc	BU
1997 Proof	Est. 15,000	Value: 45.00				



KM# 207 2 DOLLARS

28.2000 g., 0.9250 Silver with gilt outer ring 0.8386 oz. ASW,

38.5 mm. **Ruler:** Elizabeth II **Subject:** Queen Mother **Obv:** Queen's portrait **Rev:** Queen Mother with dog **Edge:** Reeded

Date	Mintage	F	VF	XF	Unc	BU
2000 Proof	—	Value: 50.00				



KM# 10 5 DOLLARS

42.1200 g., 0.9250 Silver 1.2526 oz. ASW, 45 mm. **Ruler:** Elizabeth II **Obv:** Bust of Queen Elizabeth II right with tiara **Rev:** Shield with crown at top, sailing ships below, banner below shield, garland above, date at right, value above

Date	Mintage	F	VF	XF	Unc	BU
1966	100,000	—	—	BV	25.00	28.50
1969	36,000	—	—	BV	25.00	28.50
1969 Proof	10,000	Value: 25.00				
1970	43,000	—	—	BV	25.00	28.50
1970 Proof	23,000	Value: 25.00				



KM# 24 5 DOLLARS

42.1200 g., 0.9250 Silver 1.2526 oz. ASW, 45 mm. **Ruler:** Elizabeth II **Obv:** Young bust of Queen Elizabeth II right **Rev:** National arms, date and value

Date	Mintage	F	VF	XF	Unc	BU
1971FM	29,000	—	—	BV	25.00	28.00
1971FM (P)	31,000	Value: 25.00				

KM# 33 5 DOLLARS

42.1200 g., 0.9250 Silver 1.2526 oz. ASW, 45 mm. **Ruler:** Elizabeth II **Obv:** Young Queen Elizabeth II right **Rev:** National arms, value, date

Date	Mintage	F	VF	XF	Unc	BU
1972FM	32,000	—	—	BV	25.00	28.00
1972FM (P)	35,000	Value: 25.00				
1973FM	32,000	—	—	BV	25.00	28.00
1973FM (P)	35,000	Value: 25.00				



KM# 67 5 DOLLARS

Copper-Nickel, 45 mm. **Ruler:** Elizabeth II **Obv:** National arms **Rev:** National flag, value above **Edge:** Reeded

Date	Mintage	F	VF	XF	Unc	BU
1974FM	32,000	—	—	—	8.00	—
1975FM (M)	200	—	—	—	40.00	—

Date	Mintage	F	VF	XF	Unc	BU
1975FM (U)	7,058	—	—	—	10.00	—
1976FM (M)	200	—	—	—	40.00	—
1976FM (U)	2,591	—	—	—	15.00	—
1977FM (M)	200	—	—	—	40.00	—
1977FM (U)	801	—	—	—	20.00	—
1978FM (U)	1,244	—	—	—	15.00	—

KM# 67a 5 DOLLARS

42.1200 g., 0.9250 Silver 1.2526 oz. ASW **Ruler:** Elizabeth II

Date	Mintage	F	VF	XF	Unc	BU
1974FM (P)	94,000	Value: 25.00				
1975FM (P)	29,000	Value: 27.50				
1976FM (P)	23,000	Value: 27.50				
1977FM (P)	11,000	Value: 30.00				
1978FM (P)	6,931	Value: 32.50				
1979FM (P)	2,053	Value: 35.00				
1980FM (P)	2,084	Value: 35.00				

KM# 67b 5 DOLLARS

42.1200 g., 0.5000 Silver 0.6771 oz. ASW **Ruler:** Elizabeth II **Note:** Reduced diameter.

Date	Mintage	F	VF	XF	Unc	BU
1981FM (P)	1,980	Value: 35.00				

KM# 91 5 DOLLARS

42.1200 g., 0.5000 Silver 0.6771 oz. ASW **Ruler:** Elizabeth II **Obv:** National arms **Rev:** Flag below globe, value at bottom

Date	Mintage	F	VF	XF	Unc	BU
1982FM (P)	1,217	Value: 40.00				

KM# 95 5 DOLLARS

42.1200 g., 0.5000 Silver 0.6771 oz. ASW **Ruler:** Elizabeth II **Subject:** 10th Anniversary of Independence **Rev:** Flamingo

Date	Mintage	F	VF	XF	Unc	BU
1983FM (P)	1,020	Value: 40.00				



KM# 106 5 DOLLARS

42.1200 g., 0.5000 Silver 0.6771 oz. ASW **Ruler:** Elizabeth II **Rev:** Historical map, value above

Date	Mintage	F	VF	XF	Unc	BU
1984FM (P)	1,036	Value: 40.00				



KM# 107 5 DOLLARS

42.1200 g., 0.5000 Silver 0.6771 oz. ASW **Ruler:** Elizabeth II **Obv:** National arms, date below **Rev:** Half-length Christopher Columbus looking left, value above

Date	Mintage	F	VF	XF	Unc	BU
1985FM (P)	7,847	Value: 25.00				

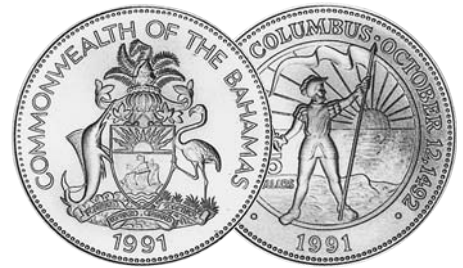

KM# 132 5 DOLLARS

19.4400 g., 0.9250 Silver 0.5781 oz. ASW **Ruler:** Elizabeth II **Obv:** National arms, date below **Rev:** Standing Christopher Columbus with sword and flag before radiant sun, value lower left, date below

Date	Mintage	F	VF	XF	Unc	BU
1989 Proof	Est. 4,000	Value: 35.00				
1991	750	—	—	—	85.00	—
1991 Proof	7,000	Value: 40.00				



KM# 139 5 DOLLARS
 19.4400 g., 0.9250 Silver 0.5781 oz. ASW **Ruler:** Elizabeth II
Series: 500th Anniversary of the Americas **Rev:** Bust of Columbus at left, standing Ferdinand and Isabella at right, value below
Date **Mintage** **F** **VF** **XF** **Unc** **BU**
 1991 Proof Est. 25,000 Value: 25.00



KM# 143 5 DOLLARS
 19.4400 g., 0.9250 Silver 0.5781 oz. ASW **Ruler:** Elizabeth II
Series: 500th Anniversary of the Americas **Rev:** Bust of President Thomas Jefferson, facing, looking left, Independence Hall at left with date below, value at bottom
Date **Mintage** **F** **VF** **XF** **Unc** **BU**
 1991 Proof Est. 25,000 Value: 25.00



KM# 146 5 DOLLARS
 19.4400 g., 0.9250 Silver 0.5781 oz. ASW **Ruler:** Elizabeth II
Series: 500th Anniversary of the Americas **Subject:** Electric light demonstration **Rev:** Bust of Thomas Edison with arms crossed, facing, light bulbs and inscription over left shoulder, people and name at right shoulder, value at bottom
Date **Mintage** **F** **VF** **XF** **Unc** **BU**
 1992 Proof Est. 25,000 Value: 25.00



KM# 140 5 DOLLARS
 19.4400 g., 0.9250 Silver 0.5781 oz. ASW **Ruler:** Elizabeth II
Series: 500th Anniversary of the Americas **Subject:** Columbus sighting land **Rev:** Columbus on ship, inset of picture at right, "1492" below inset, value at bottom
Date **Mintage** **F** **VF** **XF** **Unc** **BU**
 1991 Proof Est. 25,000 Value: 25.00



KM# 138 5 DOLLARS
 19.4400 g., 0.9250 Silver 0.5781 oz. ASW **Ruler:** Elizabeth II
Series: Discovery of the New World **Obv:** Coat of arms **Rev:** Columbus' ships within circle, value below circle
Date **Mintage** **F** **VF** **XF** **Unc** **BU**
 1992 Proof Est. 25,000 Value: 25.00



KM# 147 5 DOLLARS
 19.4400 g., 0.9250 Silver 0.5781 oz. ASW **Ruler:** Elizabeth II
Series: 500th Anniversary of the Americas **Subject:** Wright brothers' first airplane flight **Rev:** Two standing figures below plane, small date at right, words on lower left, value at bottom
Date **Mintage** **F** **VF** **XF** **Unc** **BU**
 1992 Proof Est. 25,000 Value: 25.00



KM# 192 5 DOLLARS
 1.5550 g., 0.5000 Gold 0.0250 oz. AGW **Ruler:** Elizabeth II
Obv: Crowned bust of Queen Elizabeth II right, date below **Rev:** Facing pair of flamingos, value above
Date **Mintage** **F** **VF** **XF** **Unc** **BU**
 1992 Proof Est. 750 Value: 70.00



KM# 148 5 DOLLARS
 19.4400 g., 0.9250 Silver 0.5781 oz. ASW **Ruler:** Elizabeth II
Series: 500th Anniversary of the Americas **Rev:** Bust of Henry Ford on left facing right, automobiles at right with date and inscription, value at bottom
Date **Mintage** **F** **VF** **XF** **Unc** **BU**
 1992 Proof Est. 25,000 Value: 25.00

KM# 141 5 DOLLARS
 19.4400 g., 0.9250 Silver 0.5781 oz. ASW **Ruler:** Elizabeth II
Series: 500th Anniversary of the Americas **Subject:** Columbus claiming the land **Rev:** Columbus claiming the land, value at bottom
Date **Mintage** **F** **VF** **XF** **Unc** **BU**
 1991 Proof Est. 25,000 Value: 25.00



KM# 144 5 DOLLARS
 19.4400 g., 0.9250 Silver 0.5781 oz. ASW **Ruler:** Elizabeth II
Series: 500th Anniversary of the Americas **Rev:** Heads of Simon Bolivar and Jose San Martin on right, looking left, small statue of man on horseback at left, names at left, value at bottom
Date **Mintage** **F** **VF** **XF** **Unc** **BU**
 1992 Proof Est. 25,000 Value: 25.00



KM# 142 5 DOLLARS
 19.4400 g., 0.9250 Silver 0.5781 oz. ASW **Ruler:** Elizabeth II
Series: 500th Anniversary of the Americas **Rev:** Bust of Jacques Cartier, 3/4 right, and map, value at bottom
Date **Mintage** **F** **VF** **XF** **Unc** **BU**
 1991 Proof Est. 25,000 Value: 25.00



KM# 149 5 DOLLARS
 19.4400 g., 0.9250 Silver 0.5781 oz. ASW **Ruler:** Elizabeth II
Series: 500th Anniversary of the Americas **Rev:** Bust of President Roosevelt on right looking left, Panama Canal on left, value at bottom
Date **Mintage** **F** **VF** **XF** **Unc** **BU**
 1992 Proof Est. 25,000 Value: 25.00



KM# 145 5 DOLLARS
 19.4400 g., 0.9250 Silver 0.5781 oz. ASW **Ruler:** Elizabeth II
Series: 500th Anniversary of the Americas **Subject:** Abolition of slavery **Rev:** Bust of President Abraham Lincoln, 3/4 right, two figures at right, date at left, value at bottom
Date **Mintage** **F** **VF** **XF** **Unc** **BU**
 1992 Proof Est. 25,000 Value: 25.00



KM# 150 5 DOLLARS
 19.4400 g., 0.9250 Silver 0.5781 oz. ASW **Ruler:** Elizabeth II
Series: 500th Anniversary of the Americas **Subject:** First manned moonlanding **Rev:** Astronaut on moon on left, planets in orbit and inscription on right, value at bottom
Date **Mintage** **F** **VF** **XF** **Unc** **BU**
 1992 Proof Est. 25,000 Value: 25.00



KM# 169 5 DOLLARS
 23.3300 g., 0.9250 Silver 0.6938 oz. ASW **Ruler:** Elizabeth II
Subject: World Soccer Championship **Rev:** Soccer player kicking soccer ball value at lower left
Date **Mintage** **F** **VF** **XF** **Unc** **BU**
 1993 Proof Est. 15,000 Value: 35.00



KM# 173 5 DOLLARS
 31.4700 g., 0.9250 Silver 0.9359 oz. ASW **Ruler:** Elizabeth II
Rev: Ponce De Leon on horseback at right, small building at left, value below
Date **Mintage** **F** **VF** **XF** **Unc** **BU**
 1994 Proof Est. 10,000 Value: 40.00



KM# 159 5 DOLLARS
 23.3300 g., 0.9250 Silver 0.6938 oz. ASW **Ruler:** Elizabeth II
Obv: Crowned bust of Queen Elizabeth II right, date below **Rev:** Pirate Captain Howell Davis, value below, within circle
Date **Mintage** **F** **VF** **XF** **Unc** **BU**
 1993 Proof Est. 5,000 Value: 35.00



KM# 170 5 DOLLARS
 23.3300 g., 0.9250 Silver 0.6938 oz. ASW **Ruler:** Elizabeth II
Rev: Sailing ship, flamingo on right, Marlin on left, value at bottom
Date **Mintage** **F** **VF** **XF** **Unc** **BU**
 1993 Proof Est. 20,000 Value: 35.00

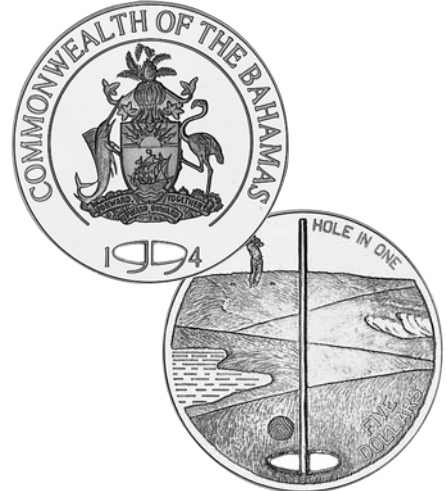

KM# 155 5 DOLLARS
 31.1035 g., 0.9990 Silver 0.9990 oz. ASW **Ruler:** Elizabeth II
Subject: Golf - Hole in One **Obv:** National arms within 3/4 circle, legend around, date below **Obv. Leg.:** COMMONWEALTH OF THE BAHAMAS **Rev:** Golf ball rolling towards cup **Note:** The cup is an actual hole in the coin.
Date **Mintage** **F** **VF** **XF** **Unc** **BU**
 1994 Proof Est. 50,000 Value: 45.00



KM# 201 5 DOLLARS
 3.1103 g., 0.9990 Gold 0.0999 oz. AGW **Ruler:** Elizabeth II
Subject: Golf - Hole in One **Obv:** National arms within 3/4 circle, legend around, date below **Obv. Leg.:** COMMONWEALTH OF THE BAHAMAS **Rev:** Golf ball rolling towards cup, value lower right
Date **Mintage** **F** **VF** **XF** **Unc** **BU**
 1994 Proof 250,000 Value: 120



KM# 188 5 DOLLARS
 6.2207 g., 0.9999 Gold 0.2000 oz. AGW **Ruler:** Elizabeth II
Obv: Crowned bust of Queen Elizabeth II right, date below **Rev:** Two flamingos facing, value below
Date **Mintage** **F** **VF** **XF** **Unc** **BU**
 1995 Proof — Value: 200



KM# 160 5 DOLLARS
 23.3300 g., 0.9250 Silver 0.6938 oz. ASW **Ruler:** Elizabeth II
Obv: Crowned bust of Queen Elizabeth II right, date below **Rev:** Pirate Captain Charles Vane, value at left foot, within circle
Date **Mintage** **F** **VF** **XF** **Unc** **BU**
 1993 Proof Est. 5,000 Value: 35.00



KM# 171 5 DOLLARS
 31.1035 g., 0.9990 Silver 0.9990 oz. ASW **Ruler:** Elizabeth II
Rev: Space shuttle and satellite, value at upper left
Date **Mintage** **F** **VF** **XF** **Unc** **BU**
 1994 Proof Est. 10,000 Value: 60.00

KM# 178 5 DOLLARS
 7.7758 g., 0.9999 Gold 0.2500 oz. AGW **Ruler:** Elizabeth II
Subject: Third Millennium - Year 2000 **Obv:** Bust of Queen Elizabeth II right **Rev:** Seashell-shaped world map
Date **Mintage** **F** **VF** **XF** **Unc** **BU**
 1996 Proof 5,000 Value: 245



KM# 161 5 DOLLARS
 23.3300 g., 0.9250 Silver 0.6938 oz. ASW **Ruler:** Elizabeth II
Rev: Pirate Captain Edward Teach, value lower left, within circle
Date **Mintage** **F** **VF** **XF** **Unc** **BU**
 1993 Proof Est. 5,000 Value: 35.00



KM# 172 5 DOLLARS
 31.1035 g., 0.9990 Silver 0.9990 oz. ASW **Ruler:** Elizabeth II
Obv: Crowned bust of Queen Elizabeth II right, date below **Rev:** Two Whistling Swans in flight, value at bottom
Date **Mintage** **F** **VF** **XF** **Unc** **BU**
 1994 Proof Est. 15,000 Value: 55.00



KM# 11 10 DOLLARS
 3.9943 g., 0.9170 Gold 0.1178 oz. AGW **Ruler:** Elizabeth II
Subject: Adoption of New Constitution **Obv:** Bust of Queen Elizabeth II right with tiara **Rev:** Fortress, date below, value above
Date **Mintage** **F** **VF** **XF** **Unc** **BU**
 1967 6,200 — — — 120 —
 1967 Proof 850 Value: 140



KM# 25 10 DOLLARS

3.9943 g., 0.9170 Gold 0.1178 oz. AGW **Ruler:** Elizabeth II
Obv: Bust of Queen Elizabeth II right with tiara **Rev:** Fortress, date below, value above

Date	Mintage	F	VF	XF	Unc	BU
1971	23,000	—	—	—	120	—
1971(t) Proof	1,250	Value: 130		—	—	—



KM# 26.1 10 DOLLARS

3.9943 g., 0.9170 Gold 0.1178 oz. AGW **Ruler:** Elizabeth II
Obv: Bust of Queen Elizabeth II right with tiara **Rev:** Fortress, date below, value above, hallmark and fineness stamped right of date **Note:** Struck by the Gori and Zucchi Mint, Italy. Prev. KM#26.

Date	Mintage	F	VF	XF	Unc	BU
1971	—	—	—	—	120	—

KM# 26.2 10 DOLLARS

3.9943 g., 0.9170 Gold 0.1178 oz. AGW **Ruler:** Elizabeth II **Rev:** Hallmark and fineness stamped left of date **Note:** Struck by the Gori and Zucchi Mint, Italy.

Date	Mintage	F	VF	XF	Unc	BU
1971	—	—	—	—	120	—



KM# 34 10 DOLLARS

3.1950 g., 0.9170 Gold 0.0942 oz. AGW **Ruler:** Elizabeth II
Obv: Bust of Queen Elizabeth II right **Rev:** Fortress, date below, value above

Date	Mintage	F	VF	XF	Unc	BU
1972	11,000	—	—	—	95.00	—
1972 Proof	1,250	Value: 110		—	—	—



KM# 40.1 10 DOLLARS

1.4500 g., 0.7500 Gold 0.0350 oz. AGW, 15 mm. **Ruler:** Elizabeth II **Subject:** Independence Day - July 10 **Obv:** Bust of Queen Elizabeth II right with tiara, date below **Rev:** Tobacco Dove, value, without fineness and date

Date	Mintage	F	VF	XF	Unc	BU
1973	—	—	—	—	35.00	—
1973 Proof	—	Value: 37.50		—	—	—



KM# 40.2 10 DOLLARS

1.4500 g., 0.7500 Gold 0.0350 oz. AGW, 15 mm. **Ruler:** Elizabeth II **Obv:** Bust of Queen Elizabeth II right with tiara, date below **Rev:** Tobacco Dove divides value, date at right, date without fineness

Date	Mintage	F	VF	XF	Unc	BU
1973	—	—	—	—	35.00	—



KM# 41 10 DOLLARS

1.4500 g., 0.5850 Gold 0.0273 oz. AGW, 15 mm. **Ruler:** Elizabeth II
Obv: Bust of Queen Elizabeth II right with tiara, date below **Rev:** Tobacco Dove divides value, date at right, .585 fineness and date

Date	Mintage	F	VF	XF	Unc	BU
1973	9,960	—	—	—	35.00	—
1973 Proof	1,260	Value: 37.50		—	—	—



KM# 42 10 DOLLARS

49.7500 g., 0.9250 Silver 1.4795 oz. ASW, 50 mm. **Ruler:** Elizabeth II **Subject:** Independence Day - July 10 **Obv:** Legend around queen's portrait **Rev:** Santa Maria with full sails, value below

Date	Mintage	F	VF	XF	Unc	BU
1973FM	28,000	—	—	—	32.50	—
1973FM Proof	63,000	Value: 32.50		—	—	—



KM# 68 10 DOLLARS

Copper-Nickel, 50 mm. **Ruler:** Elizabeth II **Subject:** 1st Anniversary of Independence **Obv:** National arms, date below **Rev:** Head of Sir Milo B. Butler, Governor-General right, value above, legend below

Date	Mintage	F	VF	XF	Unc	BU
1974FM Proof	4,825	—	—	—	12.00	—

KM# 68a 10 DOLLARS

50.4200 g., 0.9250 Silver 1.4994 oz. ASW, 50 mm. **Ruler:** Elizabeth II **Subject:** 1st Anniversary of Independence **Obv:** National arms, date below **Rev:** Head of Sir Milo B. Butler, Governor-General right, value above, legend below

Date	Mintage	F	VF	XF	Unc	BU
1974FM Proof	43,000	Value: 32.50		—	—	—



KM# 76 10 DOLLARS

Copper-Nickel, 50 mm. **Ruler:** Elizabeth II **Subject:** Anniversary of Independence **Obv:** National arms with supporters, date below **Rev:** Yellow Elder, value at top

Date	Mintage	F	VF	XF	Unc	BU
1975FM (M)	100	—	—	—	90.00	—
1975FM (U)	5,325	—	—	—	12.50	—
1976FM (M)	100	—	—	—	90.00	—
1976FM (U)	100	—	—	—	90.00	—
1977FM (M)	100	—	—	—	90.00	—
1977FM (U)	369	—	—	—	60.00	—

KM# 76a 10 DOLLARS

49.1000 g., 0.9250 Silver 1.4601 oz. ASW **Ruler:** Elizabeth II

Date	Mintage	F	VF	XF	Unc	BU
1975FM (P)	63,000	Value: 30.00		—	—	—
1976FM (P)	10,000	Value: 32.50		—	—	—
1977FM (P)	4,424	Value: 35.00		—	—	—



KM# 78.1 10 DOLLARS

45.3600 g., 0.5000 Silver 0.7291 oz. ASW, 50 mm. **Ruler:** Elizabeth II **Subject:** 5th Anniversary of Independence **Obv:** National arms, date below **Rev:** Head of Prince Charles, right, value at bottom

Date	Mintage	F	VF	XF	Unc	BU
1978 Proof	50,000	Value: 25.00		—	—	—



KM# 78.2 10 DOLLARS

45.3600 g., 0.5000 Silver 0.7291 oz. ASW, 50 mm. **Ruler:** Elizabeth II **Obv:** National arms, date below **Obv. Leg.:** COMMONWEALTH OF THE BAHAMAS **Rev:** Head of Prince Charles, right, tower mintmark after DOLLARS **Rev. Leg.:** FIFTH ANNIVERSARY OF INDEPENDENCE 10 JULY 1973 **Edge:** Reeded

Date	Mintage	F	VF	XF	Unc	BU
1978(t) Proof	—	Value: 65.00		—	—	—



KM# 79 10 DOLLARS

45.3600 g., 0.5000 Silver 0.7291 oz. ASW, 50 mm. **Ruler:** Elizabeth II **Subject:** 5th Anniversary of Independence **Obv:** National arms, date below **Rev:** Head of Sir Milo B. Butler, 3/4 left, value at bottom

Date	Mintage	F	VF	XF	Unc	BU
1978 Proof	50,000	Value: 20.00		—	—	—



KM# 84 10 DOLLARS
 30.2800 g., 0.5000 Silver 0.4867 oz. ASW **Ruler:** Elizabeth II
Subject: 10th Anniversary Caribbean Development Bank **Obv:** National arms **Rev:** Flag below globe, value at bottom

Date	Mintage	F	VF	XF	Unc	BU
1980FM Proof	1,001					Value: 25.00



KM# 85 10 DOLLARS
 28.2800 g., 0.9250 Silver 0.8410 oz. ASW **Ruler:** Elizabeth II
Subject: Wedding of Prince Charles and Lady Diana **Obv:** Bust of Queen Elizabeth II right with tiara **Rev:** Conjoined busts of royal couple left

Date	Mintage	F	VF	XF	Unc	BU
1981 Proof	39,000					Value: 30.00



KM# 96 10 DOLLARS
 30.2800 g., 0.5000 Silver 0.4867 oz. ASW **Ruler:** Elizabeth II
Subject: 30th Anniversary - Coronation of Queen Elizabeth **Obv:** National arms, date below **Rev:** Royal symbols divided by sceptres, dates at either side, value at bottom

Date	Mintage	F	VF	XF	Unc	BU
1983FM Proof	3,374					Value: 25.00



KM# 97 10 DOLLARS
 23.3300 g., 0.9250 Silver 0.6938 oz. ASW **Ruler:** Elizabeth II
Subject: 10th Anniversary of Independence **Rev:** Standing figure in front of flag, value below

Date	Mintage	F	VF	XF	Unc	BU
1983 Proof	800					Value: 37.50



KM# 114 10 DOLLARS
 23.3300 g., 0.9250 Silver 0.6938 oz. ASW **Ruler:** Elizabeth II
Subject: Los Angeles Olympics **Obv:** National arms **Rev:** Sprinter, symbol at right, value at bottom

Date	Mintage	F	VF	XF	Unc	BU
1984 Proof	2,100					Value: 40.00



KM# 127 10 DOLLARS
 29.1700 g., 0.5000 Silver 0.4689 oz. ASW **Ruler:** Elizabeth II
Subject: 10th Anniversary of Central Bank **Obv:** National arms **Rev:** Sand dollar, value at top

Date	Mintage	F	VF	XF	Unc	BU
1984 Proof	1,001					Value: 45.00



KM# 109 10 DOLLARS
 28.2800 g., 0.9250 Silver 0.8410 oz. ASW **Ruler:** Elizabeth II
Subject: Royal Visit **Obv:** Bust of Queen Elizabeth II right **Rev:** National arms, value below

Date	Mintage	F	VF	XF	Unc	BU
1985 Proof	1,060					Value: 40.00

KM# 109a 10 DOLLARS
 47.5400 g., 0.9170 Gold 1.4015 oz. AGW **Ruler:** Elizabeth II
Subject: Royal Visit

Date	Mintage	F	VF	XF	Unc	BU
1985 Proof	Est. 250					Value: 1350



KM# 113 10 DOLLARS
 28.2800 g., 0.5000 Silver 0.4546 oz. ASW **Ruler:** Elizabeth II
Subject: Commonwealth Games **Obv:** National arms, date below **Rev:** Competitor running left, value at right

Date	Mintage	F	VF	XF	Unc	BU
1986	899					30.00

KM# 113a 10 DOLLARS
 28.2800 g., 0.9250 Silver 0.8410 oz. ASW **Ruler:** Elizabeth II
Subject: Commonwealth Games **Obv:** National arms, date below **Rev:** Competitor running left, value at right

Date	Mintage	F	VF	XF	Unc	BU
1986 Proof	1,343					Value: 32.00

KM# 120 10 DOLLARS
 28.2800 g., 0.9250 Silver 0.8410 oz. ASW **Ruler:** Elizabeth II
Rev: Queen Isabella receiving Columbus

Date	Mintage	F	VF	XF	Unc	BU
1987 Proof	1,800					Value: 32.00



KM# 123 10 DOLLARS
 28.2800 g., 0.9250 Silver 0.8410 oz. ASW **Ruler:** Elizabeth II
Subject: Columbus discovering America **Obv:** Queen Elizabeth **Rev:** Columbus sighting America, date below

Date	Mintage	F	VF	XF	Unc	BU
1988 Proof	1,704					Value: 32.00

KM# 128 10 DOLLARS
 28.2800 g., 0.9250 Silver 0.8410 oz. ASW **Ruler:** Elizabeth II
Obv: Queen Elizabeth **Rev:** Columbus with flag and sword

Date	Mintage	F	VF	XF	Unc	BU
1989 Proof	Est. 10,000					Value: 25.00



KM# 133 10 DOLLARS
 28.2800 g., 0.9250 Silver 0.8410 oz. ASW **Ruler:** Elizabeth II
Series: Discovery of the New World **Obv:** Queen Elizabeth **Rev:** Bust of Columbus, left, within circle, value below

Date	Mintage	F	VF	XF	Unc	BU
1990	550				110	
1990 Proof	10,000					Value: 25.00



KM# 196 10 DOLLARS
 28.2800 g., 0.9250 Silver 0.8410 oz. ASW **Ruler:** Elizabeth II
Series: Discovery of the New World **Obv:** Queen's portrait **Rev:** 5 men rowing boat, Columbus' ships in background, all in inner circle, value below

Date	Mintage	F	VF	XF	Unc	BU
1991 Proof						Value: 25.00



KM# 193 10 DOLLARS
 3.1450 g., 0.5000 Gold 0.0506 oz. AGW **Ruler:** Elizabeth II
Obv: Bust of Queen Elizabeth II right, date below **Rev:** Two flamingos facing, value above

Date	Mintage	F	VF	XF	Unc	BU
1992 Proof	Est. 750					Value: 100



KM# 197 10 DOLLARS
 28.2800 g., 0.9250 Silver 0.8410 oz. ASW **Ruler:** Elizabeth II
Series: Discovery of the New World **Obv:** Crowned bust of Queen Elizabeth II right, date below **Rev:** Nina, Pinta, Santa Maria ships within circle, value below

Date	Mintage	F	VF	XF	Unc	BU
1992 Proof	—	—	—	—	—	Value: 25.00



KM# 174 10 DOLLARS
 28.2800 g., 0.9250 Silver 0.8410 oz. ASW **Ruler:** Elizabeth II
Subject: 25th Anniversary - Caribbean Development Bank **Obv:** National arms **Rev:** Globe within inscription, butterflies flanking, birds and flowers below

Date	Mintage	F	VF	XF	Unc	BU
ND(1995) Proof	1,000	—	—	—	—	Value: 40.00



KM# 28 20 DOLLARS
 7.9880 g., 0.9170 Gold 0.2355 oz. AGW **Ruler:** Elizabeth II
Obv: Bust of Queen Elizabeth II right with tiara **Rev:** Lighthouse above date, value at top, hallmark and fineness stamped at bottom **Note:** Struck by the Gori and Zucchi Mint, Italy.

Date	Mintage	F	VF	XF	Unc	BU
1971 Proof	—	—	—	—	225	—



KM# 35 20 DOLLARS
 6.4800 g., 0.9170 Gold 0.1910 oz. AGW **Ruler:** Elizabeth II
Obv: Bust of Queen Elizabeth II right **Rev:** Lighthouse above date, value at top

Date	Mintage	F	VF	XF	Unc	BU
1972	10,000	—	—	—	185	—
1972 Proof	1,250	—	—	—	—	Value: 200



KM# 162 10 DOLLARS
 136.0800 g., 0.9250 Silver 4.0468 oz. ASW **Ruler:** Elizabeth II
Subject: Expulsion of pirates **Obv:** Queen's portrait, legend around, date below **Obv. Leg.:** • COMMONWEALTH OF THE BAHAMAS • **Rev:** Pirate ship, value below **Rev. Leg.:** • EXPULSIS PIRATIS • RESTITUTA COMMERCIA •

Date	Mintage	F	VF	XF	Unc	BU
1993 Proof	Est. 2,000	—	—	—	—	Value: 120

KM# 189 10 DOLLARS
 15.5517 g., 0.9999 Gold 0.4999 oz. AGW **Ruler:** Elizabeth II
Obv: Queen's portrait **Rev:** Two flamingos facing

Date	Mintage	F	VF	XF	Unc	BU
1995 Proof	—	—	—	—	—	Value: 500

KM# 179 10 DOLLARS
 15.5517 g., 0.9999 Gold 0.4999 oz. AGW **Ruler:** Elizabeth II
Subject: Third Millennium - Year 2000 **Obv:** Queen's portrait **Rev:** Seashell-shaped world map

Date	Mintage	F	VF	XF	Unc	BU
1996 Proof	5,000	—	—	—	—	Value: 500



KM# 43.1 20 DOLLARS
 2.9000 g., 0.7500 Gold 0.0699 oz. AGW, 19 mm. **Ruler:** Elizabeth II **Subject:** Independence Day - July 10 **Obv:** Bust of Queen Elizabeth II right with tiara, date below **Rev:** Flamingos, without fineness and date, value at bottom

Date	Mintage	F	VF	XF	Unc	BU
1973	—	—	—	—	70.00	—
1973 Proof	—	—	—	—	—	Value: 80.00

KM# 43.2 20 DOLLARS
 2.9000 g., 0.7500 Gold 0.0699 oz. AGW, 19 mm. **Ruler:** Elizabeth II **Subject:** Independence Day - July 10 **Obv:** Bust of Queen Elizabeth II right with tiara **Rev:** Flamingos, without fineness, high date

Date	Mintage	F	VF	XF	Unc	BU
1973	—	—	—	—	70.00	—
1973 Proof	—	—	—	—	—	Value: 80.00



KM# 200 10 DOLLARS
 31.1035 g., 0.9990 Silver 0.9990 oz. ASW **Ruler:** Elizabeth II
Subject: 50th Anniversary of the University of the West Indies **Obv:** National arms **Rev:** University arms, dates

Date	Mintage	F	VF	XF	Unc	BU
1998 Proof	1,000	—	—	—	—	Value: 50.00



KM# 44 20 DOLLARS
 2.9000 g., 0.5850 Gold 0.0545 oz. AGW, 19 mm. **Ruler:** Elizabeth II **Obv:** Bust of Queen Elizabeth II right with tiara, date below **Rev:** Flamingos, .585 fineness, low date, value at bottom

Date	Mintage	F	VF	XF	Unc	BU
1973	8,660	—	—	—	55.00	—
1973 Proof	1,260	—	—	—	—	Value: 60.00



KM# 167 10 DOLLARS
 155.5175 g., 0.9990 Silver 4.9948 oz. ASW **Ruler:** Elizabeth II
Obv: Multicolor National arms **Rev:** Multicolor Bahama parrot on branch, value at bottom

Date	Mintage	F	VF	XF	Unc	BU
1995 Proof	2,500	—	—	—	—	Value: 175

KM# 12 20 DOLLARS
 7.9880 g., 0.9170 Gold 0.2355 oz. AGW **Ruler:** Elizabeth II
Subject: Adoption of New Constitution **Obv:** Bust of Queen Elizabeth II right **Rev:** Lighthouse, date below

Date	Mintage	F	VF	XF	Unc	BU
1967	6,200	—	—	—	225	—
1967 Proof	850	—	—	—	—	Value: 245



KM# 27 20 DOLLARS
 7.9880 g., 0.9170 Gold 0.2355 oz. AGW **Ruler:** Elizabeth II
Obv: Bust of Queen Elizabeth II with tiara right **Rev:** Lighthouse, value at top, date at bottom

Date	Mintage	F	VF	XF	Unc	BU
1971	22,000	—	—	—	225	—
1971(t) Proof	1,250	—	—	—	—	Value: 240

KM# 157 20 DOLLARS
 15.5517 g., 0.9990 Gold 0.4995 oz. AGW **Ruler:** Elizabeth II
Obv: Arms **Rev:** Golfer making hole-in-one

Date	Mintage	F	VF	XF	Unc	BU
1994 Proof	2,500	—	—	—	—	Value: 500



KM# 82 25 DOLLARS
 37.3800 g., 0.9250 Silver 1.1116 oz. ASW **Ruler:** Elizabeth II
Subject: 250th Anniversary of Parliament **Obv:** National arms, date below **Rev:** Royal sceptre divides dates, value at bottom

Date	Mintage	F	VF	XF	Unc	BU
1979 Proof	3,002	—	—	—	—	Value: 40.00



KM# 110 25 DOLLARS
 120.0000 g., 0.9250 Silver 3.5686 oz. ASW, 63 mm. **Ruler:** Elizabeth II **Subject:** Columbus' Discovery of America **Obv:** National arms **Rev:** Columbus claiming the land by planting flag, crew with clergy holding cross behind, value above, date below

Date	Mintage	F	VF	XF	Unc	BU
1985 Proof	1,950					Value: 80.00



KM# 129 25 DOLLARS
 136.0000 g., 0.9250 Silver 4.0444 oz. ASW **Ruler:** Elizabeth II **Obv:** Queen Elizabeth II **Rev:** Christopher Columbus, radiant sun and ocean in background, value below right hand, circle surrounds, date below circle

Date	Mintage	F	VF	XF	Unc	BU
1989 Proof	1,572					Value: 100



KM# 194 25 DOLLARS
 7.8300 g., 0.5000 Gold 0.1259 oz. AGW **Ruler:** Elizabeth II **Obv:** Bust of Queen Elizabeth II right, date below **Rev:** Pair of flamingos, value above

Date	Mintage	F	VF	XF	Unc	BU
1992 Proof	Est. 750					Value: 175



KM# 191 25 DOLLARS
 136.0000 g., 0.9250 Silver 4.0444 oz. ASW, 63 mm. **Ruler:** Elizabeth II **Series:** Discovery of the New World **Obv:** Bust of Queen Elizabeth II right, date below **Rev:** Columbus meeting native Americans, within circle, value below circle **Note:** Illustration reduced.

Date	Mintage	F	VF	XF	Unc	BU
1992 Proof	—					Value: 175



KM# 115 25 DOLLARS
 129.6000 g., 0.9250 Silver 3.8541 oz. ASW, 63 mm. **Ruler:** Elizabeth II **Subject:** Bird Conservation **Obv:** National arms **Rev:** Flamingos, value at top

Date	Mintage	F	VF	XF	Unc	BU
1985 Proof	1,060					Value: 85.00



KM# 134 25 DOLLARS
 136.0000 g., 0.9250 Silver 4.0444 oz. ASW **Ruler:** Elizabeth II **Series:** Discovery of the New World **Obv:** Queen Elizabeth II **Rev:** Aborigine looking right, within circle, value below circle

Date	Mintage	F	VF	XF	Unc	BU
1990 Proof	5,000					Value: 85.00

KM# 202 25 DOLLARS
 31.1035 g., 0.9999 Gold 0.9999 oz. AGW **Ruler:** Elizabeth II **Subject:** Golf - Hole-in-One **Obv:** National arms **Rev:** Golf ball rolling towards hole

Date	Mintage	F	VF	XF	Unc	BU
1994 Proof	—					Value: 975

KM# 118 25 DOLLARS
 129.6000 g., 0.9250 Silver 3.8541 oz. ASW **Ruler:** Elizabeth II **Obv:** Queen's portrait **Rev:** Queen Isabella receiving Columbus

Date	Mintage	F	VF	XF	Unc	BU
1987 Proof	1,750					Value: 80.00



KM# 190 25 DOLLARS
 31.1035 g., 0.9999 Gold 0.9999 oz. AGW **Ruler:** Elizabeth II **Obv:** Bust of Queen Elizabeth II right, date below **Rev:** Two flamingos, value at bottom

Date	Mintage	F	VF	XF	Unc	BU
1995 Proof	—					Value: 950



KM# 124 25 DOLLARS
 136.0000 g., 0.9250 Silver 4.0444 oz. ASW **Ruler:** Elizabeth II **Subject:** Columbus Discovering New World **Obv:** Queen's portrait **Rev:** Columbus on deck pointing towards land, date at bottom

Date	Mintage	F	VF	XF	Unc	BU
1988 Proof	954					Value: 120



KM# 153 25 DOLLARS
 136.0000 g., 0.9250 Silver 4.0444 oz. ASW **Ruler:** Elizabeth II **Series:** Discovery of the New World **Obv:** Queen Elizabeth II **Rev:** Facing half bust of Columbus holding map, ship at left, circle surrounds, value below circle

Date	Mintage	F	VF	XF	Unc	BU
1991 Proof	Est. 500					Value: 175

KM# 180 25 DOLLARS
 31.1035 g., 0.9999 Gold 0.9999 oz. AGW **Ruler:** Elizabeth II **Subject:** Third Millennium - Year 2000 **Obv:** Bust of Queen Elizabeth II right **Rev:** Seashell-shaped world map

Date	Mintage	F	VF	XF	Unc	BU
1996 Proof	5,000					Value: 950



KM# 13 50 DOLLARS
 19.9710 g., 0.9170 Gold 0.5888 oz. AGW **Ruler:** Elizabeth II **Subject:** Adoption of New Constitution **Obv:** Bust of Queen Elizabeth II right with tiara **Rev:** Santa Maria in full sail, value and date above

Date	Mintage	F	VF	XF	Unc	BU
1967	1,200				575	—
1967 Proof	850					Value: 600



KM# 29 50 DOLLARS
 19.9710 g., 0.9170 Gold 0.5888 oz. AGW **Ruler:** Elizabeth II
Obv: Bust of Queen Elizabeth II right with tiara **Rev:** Santa Maria in full sail, value and date above

Date	Mintage	F	VF	XF	Unc	BU	
1971	6,800	—	—	—	575	—	
1971(t) Proof	1,250	Value: 600					—



KM# 48 50 DOLLARS
 15.6448 g., 0.5000 Gold 0.2515 oz. AGW, 29.2 mm. **Ruler:** Elizabeth II **Subject:** Independence Day - July 10 **Obv:** Bust of Queen Elizabeth II right with tiara **Rev:** Two flamingos, value below

Date	Mintage	F	VF	XF	Unc	BU	
1973JP	23,000	—	—	—	250	—	
1973JP	18,000	Value: 270					—



KM# 103 50 DOLLARS
 2.6800 g., 0.5000 Gold 0.0431 oz. AGW **Ruler:** Elizabeth II **Obv:** National arms, date below **Rev:** Golden Allamanda, value above

Date	Mintage	F	VF	XF	Unc	BU	
1984FM Proof	3,716	Value: 50.00					—



KM# 108 50 DOLLARS
 2.6800 g., 0.5000 Gold 0.0431 oz. AGW **Ruler:** Elizabeth II **Obv:** National arms, date below **Rev:** Santa Maria, value above

Date	Mintage	F	VF	XF	Unc	BU	
1985FM Proof	1,575	Value: 70.00					—



KM# 30 50 DOLLARS
 19.9710 g., 0.9170 Gold 0.5888 oz. AGW **Ruler:** Elizabeth II **Obv:** Bust of Queen Elizabeth II right with tiara **Rev:** Santa Maria in full sail, value and above, hallmark and fineness stamped at bottom **Note:** Struck by the Gori and Zucchi Mint, Italy.

Date	Mintage	F	VF	XF	Unc	BU
1971	—	—	—	—	575	—



KM# 69 50 DOLLARS
 2.7300 g., 0.9170 Gold 0.0805 oz. AGW, 17 mm. **Ruler:** Elizabeth II **Subject:** 1st Anniversary of Independence **Obv:** Bust of Queen Elizabeth II right with tiara, date below **Rev:** Tobacco Dove, value, date, without fineness

Date	Mintage	F	VF	XF	Unc	BU	
1974	34,000	—	—	—	75.00	—	
1974 Proof	20,000	Value: 80.00					—
1975	26,000	—	—	—	80.00	—	
1975 Proof	15,000	Value: 85.00					—
1976	2,207	—	—	—	85.00	—	
1976 Proof	Inc. above	Value: 85.00					—
1977	1,090	—	—	—	85.00	—	
1977 Proof	—	Value: 100					—



KM# 199 50 DOLLARS
 6.4800 g., 0.9167 Gold 0.1910 oz. AGW **Ruler:** Elizabeth II **Subject:** Junkanoo Festival **Obv:** Crowned bust of Queen Elizabeth II right, date below **Rev:** Three costumed musicians, value below

Date	Mintage	F	VF	XF	Unc	BU	
1994 Proof	—	Value: 200					—

KM# 36 50 DOLLARS
 15.9700 g., 0.9170 Gold 0.4708 oz. AGW **Ruler:** Elizabeth II **Obv:** Bust of Queen Elizabeth II right

Date	Mintage	F	VF	XF	Unc	BU	
1972	2,250	—	—	—	475	—	
1972 Proof	1,250	Value: 500					—

KM# 181 50 DOLLARS
 2000.0000 g., 0.9990 Silver 64.234 oz. ASW **Ruler:** Elizabeth II **Subject:** Third Millennium - Year 2000 **Obv:** Bust of Queen Elizabeth II right **Rev:** Seashell-shaped world map

Date	Mintage	F	VF	XF	Unc	BU	
1996 Proof	2,000	Value: 1,375					—



KM# 45 50 DOLLARS
 7.2700 g., 0.7500 Gold 0.1753 oz. AGW, 22 mm. **Ruler:** Elizabeth II **Subject:** Independence Day - July 10 **Obv:** Bust of Queen Elizabeth II right, date below **Rev:** Spiny lobster, date below, value at bottom; without fineness

Date	Mintage	F	VF	XF	Unc	BU	
1973	—	—	—	—	175	—	
1973 Proof	—	Value: 185					—



KM# 70 50 DOLLARS
 2.7300 g., 0.9170 Gold 0.0805 oz. AGW **Ruler:** Elizabeth II **Obv:** Bust of Queen Elizabeth II right with tiara, date below **Rev:** Tobacco Dove, value date, .917 fineness

Date	Mintage	F	VF	XF	Unc	BU
1974	—	—	—	—	80.00	—



KM# 86 50 DOLLARS
 2.6800 g., 0.5000 Gold 0.0431 oz. AGW **Ruler:** Elizabeth II **Obv:** National arms, date below **Rev:** Flamingos in flight

Date	Mintage	F	VF	XF	Unc	BU	
1981FM Proof	2,050	Value: 65.00					—



KM# 14 100 DOLLARS
 39.9400 g., 0.9170 Gold 1.1775 oz. AGW **Ruler:** Elizabeth II **Subject:** Adoption of New Constitution **Obv:** Bust of Queen Elizabeth II right with tiara **Rev:** Columbus, date divides value at bottom

Date	Mintage	F	VF	XF	Unc	BU	
1967	1,200	—	—	—	1,150	—	
1967 Proof	850	Value: 1,200					—



KM# 46 50 DOLLARS
 7.2700 g., 0.5850 Gold 0.1367 oz. AGW, 22 mm. **Ruler:** Elizabeth II **Obv:** Bust of Queen Elizabeth II right with tiara, date below **Rev:** Spiny lobster, .585 fineness to left, date to right, value at bottom

Date	Mintage	F	VF	XF	Unc	BU	
1973	5,160	—	—	—	150	—	
1973 Proof	1,260	Value: 165					—



KM# 92 50 DOLLARS
 2.6800 g., 0.5000 Gold 0.0431 oz. AGW **Ruler:** Elizabeth II **Obv:** National arms, date below **Rev:** Marlin (Swordfish), value above

Date	Mintage	F	VF	XF	Unc	BU	
1982FM Proof	841	Value: 125					—



KM# 47 50 DOLLARS
 7.3000 g., 0.7500 Gold 0.1760 oz. AGW, 22 mm. **Ruler:** Elizabeth II **Obv:** Bust of Queen Elizabeth II right with tiara, date below **Rev:** Spiny lobster, without date or fineness, value at bottom

Date	Mintage	F	VF	XF	Unc	BU
1973	—	—	—	—	185	—



KM# 98 50 DOLLARS
 2.6800 g., 0.5000 Gold 0.0431 oz. AGW **Ruler:** Elizabeth II **Subject:** 10th Anniversary of Independence **Obv:** National arms, date below **Rev:** Flamingo, value above

Date	Mintage	F	VF	XF	Unc	BU	
1983FM Proof	962	Value: 100					—



KM# 31 100 DOLLARS
 39.9400 g., 0.9170 Gold 1.1775 oz. AGW **Ruler:** Elizabeth II **Obv:** Bust of Queen Elizabeth II right with tiara **Rev:** Shield with crown at top, sailing ship at bottom, ribbon below shield, garland above, value, date

Date	Mintage	F	VF	XF	Unc	BU	
1971	6,800	—	—	—	1,150	—	
1971(t) Proof	1,250	Value: 1,200					—



KM# 32.1 100 DOLLARS

39.9400 g., 0.9170 Gold 1.1775 oz. AGW **Ruler:** Elizabeth II
Obv: Bust of Queen Elizabeth II right with tiara **Rev:** Shield with crown at top, sailing ship at bottom, ribbon below shield, garland above, value, date; hallmark and fineness at bottom right

Date	Mintage	F	VF	XF	Unc	BU
1971	—	—	—	—	1,150	—



KM# 32.2 100 DOLLARS

39.9400 g., 0.9170 Gold 1.1775 oz. AGW **Ruler:** Elizabeth II
Obv: Bust of Queen Elizabeth II right with tiara **Rev:** Shield with crown at top, sailing ship at bottom, ribbon below shield, garland on top, value, date; hallmark at bottom right, without fineness

Date	Mintage	F	VF	XF	Unc	BU
1971	—	—	—	—	1,150	—



KM# 32.3 100 DOLLARS

39.9400 g., 0.9170 Gold 1.1775 oz. AGW **Ruler:** Elizabeth II
Obv: Bust of Queen Elizabeth II right with tiara **Rev:** Shield with crown at top, sailing ship at bottom, ribbon below shield, garland above, value, date; fineness at bottom right without hallmark
Note: Struck by the Gori and Zucchi Mint, Italy.

Date	Mintage	F	VF	XF	Unc	BU
1971	—	—	—	—	1,150	—

KM# 37 100 DOLLARS

31.9500 g., 0.9170 Gold 0.9419 oz. AGW **Ruler:** Elizabeth II
Obv: Bust of Queen Elizabeth II right **Note:** The 1972 proof \$100 is serially numbered on the edge.

Date	Mintage	F	VF	XF	Unc	BU
1972	2,250	—	—	—	900	—
1972 Proof	1,250	Value: 925		—	—	—



KM# 49.1 100 DOLLARS

14.5400 g., 0.7500 Gold 0.3506 oz. AGW, 28 mm. **Ruler:** Elizabeth II
Subject: Independence Day - July 10 **Obv:** Bust of Queen Elizabeth II right with tiara, date below **Rev:** National arms, value above, date below; without fineness

Date	Mintage	F	VF	XF	Unc	BU
1973	—	—	—	—	350	—



KM# 49.2 100 DOLLARS

14.5400 g., 0.7500 Gold 0.3506 oz. AGW, 28 mm. **Ruler:** Elizabeth II
Subject: Independence Day - July 10 **Obv:** Bust of Queen Elizabeth II right with tiara, date below **Rev:** National arms, value above; without date or fineness

Date	Mintage	F	VF	XF	Unc	BU
1973 Proof	—	Value: 350		—	—	—



KM# 50.1 100 DOLLARS

14.5400 g., 0.5850 Gold 0.2735 oz. AGW, 28 mm. **Ruler:** Elizabeth II
Obv: Bust of Queen Elizabeth II right with tiara, date below **Rev:** National arms, value above, .585 fineness to left, date to right

Date	Mintage	F	VF	XF	Unc	BU
1973	4,660	—	—	—	275	—
1973 Proof	1,260	Value: 285		—	—	—

Note: Serial number on reverse



KM# 50.2 100 DOLLARS

14.5400 g., 0.5850 Gold 0.2735 oz. AGW, 28 mm. **Ruler:** Elizabeth II
Obv: Bust of Queen Elizabeth II right, date below **Rev:** National arms, value above, date and fineness at right, serial number at left

Date	Mintage	F	VF	XF	Unc	BU
1973	—	—	—	—	275	—



KM# 50.3 100 DOLLARS

14.5400 g., 0.5850 Gold 0.2735 oz. AGW, 28 mm. **Ruler:** Elizabeth II
Obv: Bust of Queen Elizabeth II right with tiara, date below **Rev:** National arms, value above, serial number at left, fineness below, date at right

Date	Mintage	F	VF	XF	Unc	BU
1973	—	—	—	—	75	—



KM# 71 100 DOLLARS

18.0145 g., 0.5000 Gold 0.2896 oz. AGW, 33 mm. **Ruler:** Elizabeth II
Subject: 1st Anniversary of Independence **Obv:** National arms, date below **Rev:** Two flamingos, value at bottom, date at right

Date	Mintage	F	VF	XF	Unc	BU
1974	4,486	—	—	—	285	—
1974 Proof	4,153	Value: 300		—	—	—



KM# 72 100 DOLLARS

5.4600 g., 0.9170 Gold 0.1610 oz. AGW, 21 mm. **Ruler:** Elizabeth II
Obv: Bust of Queen Elizabeth II right with tiara, date below **Rev:** Broken waves behind flamingos' legs, value at bottom

Date	Mintage	F	VF	XF	Unc	BU
1974	29,000	—	—	—	160	—
1975	—	—	—	—	165	—



KM# 73 100 DOLLARS

5.4600 g., 0.9170 Gold 0.1610 oz. AGW, 21 mm. **Ruler:** Elizabeth II
Obv: Bust of Queen Elizabeth II right with tiara, date below **Rev:** Unbroken waves behind flamingos' legs, value at bottom

Date	Mintage	F	VF	XF	Unc	BU
1974 Proof	17,000	Value: 160		—	—	—
1975 Proof	—	Value: 165		—	—	—
1976	—	—	—	—	160	—
1976 Proof	—	Value: 165		—	—	—
1977	—	—	—	—	165	—
1977 Proof	—	Value: 160		—	—	—



KM# 74 100 DOLLARS

5.4600 g., 0.9170 Gold 0.1610 oz. AGW, 21 mm. **Ruler:** Elizabeth II
Obv: Bust of Queen Elizabeth II right with tiara, date below **Rev:** Unbroken waves behind flamingos legs, date at right, value at bottom; .917 fineness in oval

Date	Mintage	F	VF	XF	Unc	BU
1974	—	—	—	—	160	—



KM# 77 100 DOLLARS

18.0145 g., 0.5000 Gold 0.2896 oz. AGW **Ruler:** Elizabeth II
Subject: 2nd Anniversary of Independence **Obv:** National arms, date below **Rev:** Bahama Amazon Parrot, value at bottom

Date	Mintage	F	VF	XF	Unc	BU
1975	3,694	—	—	—	285	—
1975 Proof	3,145	Value: 300		—	—	—
1976 Proof	761	Value: 325		—	—	—
1977 Proof	2,023	Value: 300		—	—	—



KM# 80 100 DOLLARS

13.6000 g., 0.9630 Gold 0.4211 oz. AGW **Ruler:** Elizabeth II
Subject: 5th Anniversary of Independence **Obv:** National arms, date below **Rev:** Bust of H.R.H Prince Charles, right, value below

Date	Mintage	F	VF	XF	Unc	BU
1978 Proof	3,275	Value: 420		—	—	—



KM# 81 100 DOLLARS
 13.6000 g., 0.9630 Gold 0.4211 oz. AGW **Ruler:** Elizabeth II
Subject: 5th Anniversary of Independence **Obv:** National arms,
 date below **Rev:** Head of Sir Milo B. Butler, 1/2 left, value at bottom

Date	Mintage	F	VF	XF	Unc	BU
1978 Proof	25,000					



KM# 87 100 DOLLARS
 6.4800 g., 0.9000 Gold 0.1875 oz. AGW **Ruler:** Elizabeth II
Subject: Wedding of Prince Charles and Lady Diana **Obv:** Bust of
 Queen Elizabeth II right with tiara **Rev:** Conjoined busts of
 royal couple left

Date	Mintage	F	VF	XF	Unc	BU
1981 Proof	10,000					



KM# 99 100 DOLLARS
 6.4800 g., 0.9000 Gold 0.1875 oz. AGW **Ruler:** Elizabeth II
Subject: 10th Anniversary of Independence **Obv:** National arms,
 date below **Rev:** Bust of soldier left within unfurled flag, value at
 bottom

Date	Mintage	F	VF	XF	Unc	BU
1983 Proof	400					



KM# 111 100 DOLLARS
 6.4800 g., 0.9000 Gold 0.1875 oz. AGW **Ruler:** Elizabeth II
Subject: Columbus' Discovery of America **Obv:** National arms
Rev: Columbus with group of people, date at bottom, value at top

Date	Mintage	F	VF	XF	Unc	BU
1985 Proof	450					



KM# 119 100 DOLLARS
 6.4800 g., 0.9000 Gold 0.1875 oz. AGW **Ruler:** Elizabeth II
Obv: Crowned bust of Queen Elizabeth II right **Rev:** Queen
 Isabella receiving Christopher Columbus, date below, value at top

Date	Mintage	F	VF	XF	Unc	BU
1987 Proof	849					

KM# 125 100 DOLLARS
 6.4800 g., 0.9000 Gold 0.1875 oz. AGW **Ruler:** Elizabeth II
Subject: Columbus Discovering America **Obv:** Bust of Queen
 Elizabeth II right **Rev:** Columbus sighting America

Date	Mintage	F	VF	XF	Unc	BU
1988 Proof	854					



KM# 130 100 DOLLARS
 6.4800 g., 0.9000 Gold 0.1875 oz. AGW **Ruler:** Elizabeth II **Obv:**
 Queen Elizabeth **Rev:** Christopher Columbus, radiant sun and
 ocean in background within circle, date below, and at right of circle

Date	Mintage	F	VF	XF	Unc	BU
1989 Proof	Est. 5,000					



KM# 135 100 DOLLARS
 6.4800 g., 0.9000 Gold 0.1875 oz. AGW **Ruler:** Elizabeth II
Subject: Discovery of New World **Obv:** Queen Elizabeth II, date
 below **Rev:** Bust of Columbus left, value below circle

Date	Mintage	F	VF	XF	Unc	BU
1990	500				250	
1990 Proof	5,000					



KM# 151 100 DOLLARS
 6.4800 g., 0.9000 Gold 0.1875 oz. AGW **Ruler:** Elizabeth II
Subject: Discovery of New World **Obv:** Crowned bust of Queen
 Elizabeth II right, date below **Rev:** 5 men rowing boat, ships in
 background within inner circle, legend above, value below

Date	Mintage	F	VF	XF	Unc	BU
1991	500				250	



KM# 152 100 DOLLARS
 6.4800 g., 0.9000 Gold 0.1875 oz. AGW **Ruler:** Elizabeth II
Subject: Discovery of New World **Obv:** Crowned bust of Queen
 Elizabeth II right, date below **Rev:** Columbus' ships within circle,
 value below circle

Date	Mintage	F	VF	XF	Unc	BU
1992 Proof	Est. 5,000,000					
1992 Matte						



KM# 195 100 DOLLARS
 999.9775 g., 0.9990 Silver 32.116 oz. ASW **Ruler:** Elizabeth II
Subject: Discovery of New World **Obv:** Bust of Queen Elizabeth II
 right, date below **Rev:** Columbus' three ships - the Niña, the
 Pinta, the Santa Maria, within circle, value below circle

Date	Mintage	F	VF	XF	Unc	BU
1992 Proof	Est. 1,500					



KM# 163 100 DOLLARS
 999.9775 g., 0.9990 Silver 32.116 oz. ASW **Ruler:** Elizabeth II
Series: Whales of the World **Obv:** Bust of Queen Elizabeth II
 right, date below **Rev:** Blue Whale with baby, within circle, value
 below circle

Date	Mintage	F	VF	XF	Unc	BU
1993	750				650	



KM# 184 100 DOLLARS
 999.9775 g., 0.9990 Silver 32.116 oz. ASW **Ruler:** Elizabeth II
Series: Whales of the World **Obv:** Bust of Queen Elizabeth II
 right, date below **Rev:** Killer Whales in inner circle, value below

Date	Mintage	F	VF	XF	Unc	BU
1994 Proof	750				650	



KM# 185 100 DOLLARS
 999.9775 g., 0.9990 Silver 32.116 oz. ASW **Ruler:** Elizabeth II
Series: Whales of the World **Obv:** Bust of Queen Elizabeth II
 right, date below **Rev:** Humpback Whales within inner circle,
 value below

Date	Mintage	F	VF	XF	Unc	BU
1995 Proof	750				675	



KM# 51 150 DOLLARS
 8.1900 g., 0.9170 Gold 0.2414 oz. AGW, 24 mm. **Ruler:**
 Elizabeth II **Subject:** Independence Day - July 10 **Obv:** Bust of
 Queen Elizabeth II right with tiara, date below **Rev:** Spiny Lobster,
 value, small date at right

Date	Mintage	F	VF	XF	Unc	BU
1973					245	
1973 Proof						

Date	Mintage	F	VF	XF	Unc	BU
1974	7,128	—	—	—	245	—
1974 Proof	4,787	Value: 250	—	—	—	—
1975	3,141	—	—	—	245	—
1975 Proof	2,770	Value: 260	—	—	—	—
1976 Proof	168	Value: 300	—	—	—	—
1977 Proof	327	Value: 275	—	—	—	—



KM# 52 150 DOLLARS

8.1900 g., 0.9170 Gold 0.2414 oz. AGW **Ruler:** Elizabeth II **Obv:** Bust of Queen Elizabeth II right with tiara, date below **Rev:** Spiny Lobster, value, small date at right

Date	Mintage	F	VF	XF	Unc	BU
1974 Proof	—	Value: 250	—	—	—	—



KM# 53 150 DOLLARS

8.1900 g., 0.9170 Gold 0.2414 oz. AGW **Ruler:** Elizabeth II **Obv:** Bust of Queen Elizabeth II right with tiara, date below **Rev:** Spiny Lobster, value, small date at right, .917 fineness in oval

Date	Mintage	F	VF	XF	Unc	BU
1974	—	—	—	—	250	—



KM# 54 200 DOLLARS

10.9200 g., 0.9170 Gold 0.3219 oz. AGW, 28 mm. **Ruler:** Elizabeth II **Obv:** Independence Day - July 10 **Rev:** Bust of Queen Elizabeth II right with tiara, date below **Rev:** National arms, value above small date at right

Date	Mintage	F	VF	XF	Unc	BU
1973	—	—	—	—	315	—
1973 Proof	—	Value: 325	—	—	—	—
1974	5,528	—	—	—	315	—
1974 Proof	3,587	Value: 325	—	—	—	—
1975	1,545	—	—	—	320	—
1975 Proof	1,570	Value: 335	—	—	—	—
1976 Proof	168	Value: 375	—	—	—	—
1977 Proof	321	Value: 375	—	—	—	—



KM# 56 200 DOLLARS

10.9200 g., 0.9170 Gold 0.3219 oz. AGW **Ruler:** Elizabeth II **Obv:** Bust of Queen Elizabeth II right with tiara, date below **Rev:** National arms, value above, small date at right, .917 fineness in oval

Date	Mintage	F	VF	XF	Unc	BU
1974	—	—	—	—	315	—

KM# 57 200 DOLLARS

10.9200 g., 0.9170 Gold 0.3219 oz. AGW **Ruler:** Elizabeth II **Obv:** Bust of Queen Elizabeth II right **Rev:** .916 fineness at left, serial number stamped below arms

Date	Mintage	F	VF	XF	Unc	BU
1974	—	—	—	—	315	—

KM# 58 200 DOLLARS

Gold **Ruler:** Elizabeth II **Obv:** Bust right **Rev:** Without fineness, serial number to left

Date	Mintage	F	VF	XF	Unc	BU
1974 Proof	—	Value: 345	—	—	—	—



KM# 83 250 DOLLARS

10.5800 g., 0.9000 Gold 0.3061 oz. AGW **Ruler:** Elizabeth II **Subject:** 250th Anniversary of Parliament **Obv:** Princess Anne's bust 1/2 left in inner circle, value below **Rev:** National arms, date below

Date	Mintage	F	VF	XF	Unc	BU
1979 Proof	1,835	Value: 345	—	—	—	—

KM# 117 250 DOLLARS

47.5400 g., 0.9170 Gold 1.4015 oz. AGW **Ruler:** Elizabeth II **Subject:** Commonwealth Games **Obv:** National arms **Rev:** Competitor running left, value at right, logo below

Date	Mintage	F	VF	XF	Unc	BU
1985 Proof	101	Value: 1,350	—	—	—	—



KM# 137 250 DOLLARS

47.5400 g., 0.9170 Gold 1.4015 oz. AGW **Ruler:** Elizabeth II **Subject:** Royal Visit **Obv:** Crowned bust of Queen Elizabeth II, right **Rev:** National arms, value below

Date	Mintage	F	VF	XF	Unc	BU
1985 Proof	100	Value: 1,350	—	—	—	—



KM# 121 250 DOLLARS

47.5400 g., 0.9170 Gold 1.4015 oz. AGW **Ruler:** Elizabeth II **Obv:** Bust of Queen Elizabeth II right **Rev:** Queen Isabella receiving Columbus, date at bottom, value at top

Date	Mintage	F	VF	XF	Unc	BU
1987 Proof	100	Value: 1,350	—	—	—	—



KM# 126 250 DOLLARS

47.5400 g., 0.9170 Gold 1.4015 oz. AGW **Ruler:** Elizabeth II **Subject:** Columbus Discovers the New World **Obv:** Bust of Queen Elizabeth II right **Rev:** Columbus sighting land, date at bottom, value at top

Date	Mintage	F	VF	XF	Unc	BU
1988 Proof	53	Value: 1,450	—	—	—	—

KM# 131 250 DOLLARS

47.5400 g., 0.9170 Gold 1.4015 oz. AGW **Ruler:** Elizabeth II **Obv:** Bust of Queen Elizabeth II right **Rev:** Christopher Columbus

Date	Mintage	F	VF	XF	Unc	BU
1989 Proof	Est. 200	Value: 1,350	—	—	—	—



KM# 136 250 DOLLARS

47.5400 g., 0.9170 Gold 1.4015 oz. AGW **Ruler:** Elizabeth II **Subject:** Discovery of New World **Obv:** Bust of Queen Elizabeth II right **Rev:** Native American facing right, within circle, value at bottom

Date	Mintage	F	VF	XF	Unc	BU
1990 Proof	500	Value: 1,350	—	—	—	—



KM# 175 250 DOLLARS

47.5400 g., 0.9170 Gold 1.4015 oz. AGW **Ruler:** Elizabeth II **Subject:** Discovery of the New World **Rev:** Columbus meeting native Americans, within circle, value below circle

Date	Mintage	F	VF	XF	Unc	BU
1992 Proof	Est. 500	Value: 1,350	—	—	—	—

KM# 182 250 DOLLARS

47.5400 g., 0.9170 Gold 1.4015 oz. AGW **Ruler:** Elizabeth II **Subject:** Royal Visit **Note:** Similar to 2 Dollars, KM#158.

Date	Mintage	F	VF	XF	Unc	BU
1994 Proof	100	Value: 1,500	—	—	—	—



KM# 88 500 DOLLARS

25.9200 g., 0.9000 Gold 0.7500 oz. AGW **Ruler:** Elizabeth II **Subject:** Wedding of Prince Charles and Lady Diana **Obv:** Bust of Queen Elizabeth II right with tiara **Rev:** Conjoined busts of royal couple left

Date	Mintage	F	VF	XF	Unc	BU
1981 Proof	5,000	Value: 725	—	—	—	—



KM# 100 1000 DOLLARS

41.4700 g., 0.9000 Gold 1.1999 oz. AGW **Ruler:** Elizabeth II **Subject:** America's Cup Challenge **Obv:** Bust of Queen Elizabeth II right with tiara, date below **Rev:** Sailboat, value at left

Date	Mintage	F	VF	XF	Unc	BU
1983 Proof	300	Value: 1,200	—	—	—	—



KM# 75 2500 DOLLARS

407.2600 g., 0.9170 Gold 12.006 oz. AGW, 72 mm. **Ruler:** Elizabeth II **Obv:** National arms **Rev:** Two flamingos, value above, date below **Note:** Illustration reduced.

Date	Mintage	F	VF	XF	Unc	BU
1974 Proof	204	Value: 11,500				
1977 Proof	168	Value: 12,000				



KM# 116 2500 DOLLARS

407.2600 g., 0.9170 Gold 12.006 oz. AGW, 72 mm. **Ruler:** Elizabeth II **Rev:** Kneeling Columbus and Queen Isabella, date at bottom

Date	Mintage	F	VF	XF	Unc	BU
1987 Proof	20	Value: 13,500				

KM# 122 2500 DOLLARS

407.2600 g., 0.9170 Gold 12.006 oz. AGW **Ruler:** Elizabeth II **Obv:** Bust of Queen Elizabeth II right **Rev:** Columbus sighting "New World"

Date	Mintage	F	VF	XF	Unc	BU
1988 Proof	32	Value: 13,000				

MINT SETS

KM#	Date	Mintage	Identification	Issue Price	Mkt Val
MS1	1966 (9)	75,050	KM#2-10	16.00	18.00
MS2	1966 (7)	500,000	KM#2-8	5.25	9.00
MS3	1967 (4)	1,200	KM#11-14	180	1,350
MS4	1969	26,221	KM#2-10	20.25	20.00
MS5	1970 (9)	25,135	KM#3-10, 15	20.25	25.00
MS6	1971 (9)	12,895	KM#16-24	20.25	25.00
MS7	1971 (4)	6,800	KM#25, 27, 29, 31	185	1,100
MS8	1972 (9)	10,128	KM#16-23, 33	22.75	25.00
MS9	1972 (4)	2,250	KM#34-37	185	900
MS10	1973 (9)	9,853	KM#16-23, 33	23.75	30.00
MS11	1973 (4)	4,660	KM#40, 43, 47, 49, 51	—	460
MS12	1973 (2)	—	KM#40, 43	—	100
MS13	1974 (9)	11,004	KM#59-67	22.50	32.00
MS14	1974 (4)	5,528	KM#51, 54, 69, 72	—	575
MS15	1974 (2)	—	KM#68, 71	—	200
MS16	1975 (9)	3,845	KM#59-67	27.00	35.00
MS17	1975 (4)	1,545	KM#51, 54, 69, 72	—	650
MS18	1976 (9)	1,453	KM#59-67	27.00	40.00
MS19	1977 (9)	731	KM#59-67	27.00	75.00
MS20	1978 (9)	767	KM#59-67	27.00	75.00
MS21	1989 (7)	—	KM#59a, 60-64, 65b	—	30.00
MS22	1991 (7)	5,000	KM#59a, 60-64, 65b	—	30.00
MS23	1992 (7)	—	KM#59a, 60-64, 65b	24.00	30.00

PROOF SETS

KM#	Date	Mintage	Identification	Issue Price	Mkt Val
PS1	1967 (4)	850	KM#11-14	252	1,300
PS2	1969 (9)	10,381	KM#2-10	35.00	30.00
PS3	1970 (9)	22,827	KM#3-10, 15	35.00	30.00
PS4	1971 (9)	30,507	KM#16-24	35.00	30.00
PS5A	1971 (4)	1,250	KM#25, 27, 29, 31	298	1,200
PS5B	1971 (4)	—	KM#26, 28, 30, 32.1	—	1,000
PS6	1972 (9)	34,789	KM#16-23, 33	35.00	30.00
PS7	1972 (4)	1,250	KM#34-37	565	1,200
PS8	1973 (9)	34,815	KM#16-23, 33	35.00	35.00
PS9	1973 (4)	1,260	KM#41, 44, 46, 50	402	500
PS10	1974 (9)	93,776	KM#59-63, 64a-67a	45.00	35.00
PS11	1974 (4)	3,587	KM#51, 54, 69, 73	1,000	600
PS12	1975 (9)	29,095	KM#59-63, 64a-67a	59.00	40.00
PS13	1975 (4)	1,570	KM#51, 54, 69, 73	1,000	650
PS14	1976 (9)	22,570	KM#59-63, 64a-67a	59.00	42.50
PS15	1976 (4)	—	KM#51, 54, 69, 73	1,000	750
PS16	1977 (9)	10,812	KM#59-63, 64a-67a	59.00	50.00
PS17	1977 (4)	—	KM#51, 54, 69, 73	—	700
PS18	1978 (9)	6,931	KM#59-63, 64a-67a	59.00	55.00
PS19	1979 (9)	2,053	KM#59-63, 64a-67a	115	75.00
PS20	1979 (2)	—	KM#82-83	445	375
PS21	1980 (9)	2,084	KM#59-63, 64a-67a	145	75.00
PS22	1981 (9)	1,980	KM#59-64, 65b-67b	62.00	60.00
PS23	1982 (9)	—	KM#59-64, 89-91	67.00	75.00
PS24	1983 (9)	1,009	KM#59-64, 93-95	67.00	75.00
PS25	1984 (9)	7,500	KM#59-64, 104-106	72.00	60.00
PS26	1985 (9)	1,576	KM#59-64, 104, 105, 107	—	65.00
PS27	1989 (9)	2,000	KM#59a, 60-64, 65b, 66c, 132	107	100
PS28	1991 / 1992 (12)	25,000	KM#139-150	425	400
PS29	1992 (3)	750	KM#192-194 + gold-plated silver ingot	—	400



KM# 101 2500 DOLLARS

407.2600 g., 0.9170 Gold 12.006 oz. AGW, 72 mm. **Ruler:** Elizabeth II **Subject:** 10th Anniversary of Independence **Obv:** Bust of young Queen Elizabeth II right **Rev:** National arms, value below **Note:** Illustration reduced.

Date	Mintage	F	VF	XF	Unc	BU
1983 Proof	55	Value: 12,500				



KM# 112 2500 DOLLARS

407.2600 g., 0.9170 Gold 12.006 oz. AGW, 72 mm. **Ruler:** Elizabeth II **Subject:** Columbus' Discovery of America **Obv:** Bust of Queen Elizabeth II right **Rev:** Columbus with crew claiming land for Spain, planting flag, date below **Note:** Illustration reduced.

Date	Mintage	F	VF	XF	Unc	BU
1985 Proof	37	Value: 13,000				

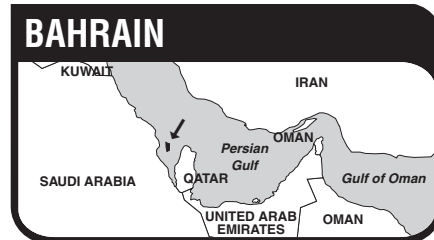

The State of Bahrain, a group of islands in the Persian Gulf off Saudi Arabia, has an area of 268 sq. mi. (622 sq. km.) and a population of 618,000. Capital: Manama. Prior to the depression of the 1930's, the economy was based on pearl fishing. Petroleum and aluminum industries and transit trade are the vital factors in the economy today.

The Portuguese occupied the islands in 1507 but were driven out in 1602 by Arab subjects of Persia. They in turn were ejected by Arabs of the Ataiba tribe from the Arabian mainland who have maintained possession up to the present time. The ruling sheikh of Bahrain entered into relations with Great Britain in 1805 and concluded a binding treaty of protection in 1861. In 1968 Great Britain decided to terminate treaty relations with the Persian Gulf sheikhdoms. Unable to agree on terms of union with the other sheikhdoms, Bahrain decided to seek independence as a separate entity and became fully independent on August 14, 1971.

Bahrain took part in the Arab oil embargo against the U.S. and other nations. The government bought controlling interest in the oil industry in 1975.

The coinage of the State of Bahrain was struck at the Royal Mint, London, England.

RULERS

- Al Khalifa Dynasty**
- Isa Bin Ali, 1869-1932
- Hamad Bin Isa, 1932-1942
- Salman Bin Hamad, 1942-1961
- Isa Bin Salman, 1961-1999
- Hamed Bin Isa, 1999-

MINT MARKS

Bahrain

بحرين

البحرين

al-Bahrain = of the two seas

MONETARY SYSTEM

فلساً فلساً فلساً

Falus, Filus Fals, Fils Falsan

1000 Fils = 1 Dinar

KINGDOM

STANDARD COINAGE



KM# 1 FILS

Bronze, 1.5 mm. **Obv:** Palm tree within inner circle **Rev:** Denomination

Date	Mintage	F	VF	XF	Unc	BU
AH1385-1965	1,500,000	—	0.10	0.20	0.40	0.60
AH1385-1965 Proof	12,000	Value: 1.00				
AH1386-1966	1,500,000	—	0.10	0.20	0.40	0.60
AH1386-1966 Proof	—	Value: 2.00				

KM# 1a FILS

1.50000 g., 0.9250 Silver 0.0446 oz. ASW, 1.5 mm. **Obv:** Palm tree within inner circle **Rev:** Denomination

Date	Mintage	F	VF	XF	Unc	BU
AH1403-1983 Proof	Est. 15,000	Value: 4.00				



KM# 2 5 FILS

2.0000 g., Bronze, 18.5 mm. **Obv:** Palm tree within inner circle **Rev:** Denomination

Date	Mintage	F	VF	XF	Unc	BU
AH1385-1965	8,000,000	—	0.10	0.20	0.40	0.60
AH1385-1965 Proof	12,000	Value: 1.00				

KM# 2a 5 FILS

2.0000 g., 0.9250 Silver 0.0595 oz. ASW, 18.5 mm. **Obv:** Palm tree within inner circle **Rev:** Denomination

Date	Mintage	F	VF	XF	Unc	BU
AH1403-1983 Proof	Est. 15,000	Value: 4.00				



KM# 16 5 FILS

2.5000 g., Brass **Obv:** Palm tree within inner circle **Rev:** Numeric denomination back of boxed denomination within circle, chain surrounds

Date	Mintage	F	VF	XF	Unc	BU
AH1412-1992	—	—	—	—	0.50	0.75
AH1412-1992	—	—	—	—	0.50	0.75



KM# 3 10 FILS

4.7500 g., Bronze, 23.5 mm. **Obv:** Palm tree within inner circle **Rev:** Denomination

Date	Mintage	F	VF	XF	Unc	BU
AH1385-1965	8,500,000	—	0.10	0.25	0.50	0.75
AH1385-1965 Proof	12,000	Value: 1.50				

KM# 3a 10 FILS

4.7500 g., 0.9250 Silver 0.1413 oz. ASW, 23.5 mm. **Obv:** Palm tree within inner circle **Rev:** Denomination

Date	Mintage	F	VF	XF	Unc	BU
AH1403-1983 Proof	Est. 15,000	Value: 5.00				



KM# 17 10 FILS

3.4500 g., Brass, 19.22 mm. **Obv:** Palm tree within inner circle **Rev:** Numeric denomination back of boxed denomination within circle, chain surrounds **Edge:** Plain

Date	Mintage	F	VF	XF	Unc	BU
AH1412-1991	—	—	—	—	0.75	1.00
AH1412-1992	—	—	—	—	0.75	1.00
AH1420-2000	—	—	—	—	0.75	1.00



KM# 4 25 FILS

1.7500 g., Copper-Nickel, 16.5 mm. **Obv:** Palm tree within inner circle **Rev:** Denomination **Edge:** Reeded

Date	Mintage	F	VF	XF	Unc	BU
AH1385-1965	11,250,000	—	0.20	0.35	0.75	1.25
AH1385-1965 Proof	12,000	Value: 2.00				

KM# 4a 25 FILS

1.7500 g., 0.9250 Silver 0.0520 oz. ASW, 16.5 mm. **Obv:** Palm tree within inner circle **Rev:** Denomination **Edge:** Reeded

Date	Mintage	F	VF	XF	Unc	BU
AH1403-1983 Proof	Est. 15,000	Value: 5.00				



KM# 18 25 FILS

Copper-Nickel **Obv:** Ancient painting within circle **Rev:** Numeric denomination back of boxed denomination within circle, chain surrounds

Date	Mintage	F	VF	XF	Unc	BU
AH1412-1992	—	—	—	—	1.25	1.50
AH1420-2000	—	—	—	—	1.25	1.50



KM# 5 50 FILS

3.1000 g., Copper-Nickel, 20 mm. **Obv:** Palm tree within inner circle **Rev:** Denomination

Date	Mintage	F	VF	XF	Unc	BU
AH1385-1965	6,909,000	—	0.25	0.55	1.25	1.65
AH1385-1965 Proof	12,000	Value: 2.50				

KM# 5a 50 FILS

3.1000 g., 0.9250 Silver 0.0922 oz. ASW, 20 mm. **Obv:** Palm tree within inner circle **Rev:** Denomination

Date	Mintage	F	VF	XF	Unc	BU
AH1403-1983 Proof	Est. 15,000	Value: 6.00				



KM# 19 50 FILS

4.4600 g., Copper-Nickel **Obv:** Stylized sailboat **Rev:** Numeric denomination back of boxed denomination within circle, chain surrounds

Date	Mintage	F	VF	XF	Unc	BU
AH1412-1992	—	—	—	—	1.50	1.75
AH1420-2000	—	—	—	—	1.50	1.75



KM# 6 100 FILS

6.5000 g., Copper-Nickel, 25 mm. **Obv:** Palm tree within inner circle **Rev:** Denomination **Edge:** Reeded

Date	Mintage	F	VF	XF	Unc	BU
AH1385-1965	8,300,000	—	0.35	0.75	1.50	2.00
AH1385-1965 Proof	12,000	Value: 3.50				

KM# 6a 100 FILS

6.5000 g., 0.9250 Silver 0.1933 oz. ASW, 25 mm. **Obv:** Palm tree within inner circle **Rev:** Denomination **Edge:** Reeded

Date	Mintage	F	VF	XF	Unc	BU
AH1403-1983 Proof	Est. 15,000	Value: 7.00				



KM# 20 100 FILS

5.9600 g., Bi-Metallic Copper-Nickel center in Brass ring, 24 mm. **Obv:** Coat of arms within circle **Rev:** Numeric denomination back of boxed denomination within circle, chain surrounds **Edge:** Reeded

Date	Mintage	F	VF	XF	Unc	BU
AH1412-1991	—	—	—	—	3.50	4.00
AH1412-1992	—	—	—	—	3.50	4.00
AH1415-1994	—	—	—	—	3.50	4.00
AH1416-1995	—	—	—	—	3.50	4.00
AH1417-1997	—	—	—	—	3.50	4.00
AH1420-2000	—	—	—	—	3.50	4.00



KM# 7 250 FILS

Copper-Nickel **Series:** F.A.O. **Obv:** Sailboat, palm tree at right **Rev:** F.A.O. logo divided by grain sprig

Date	Mintage	F	VF	XF	Unc	BU
AH1389-1969	50,000	—	1.50	2.50	5.00	6.50

Date	Mintage	F	VF	XF	Unc	BU
AH1389-1969 Proof	—	Value: 8.00				
AH1403-1983	3,000	—	1.75	3.50	10.00	12.50

KM# 7a 250 FILS

15.0000 g., 0.9250 Silver 0.4461 oz. ASW **Series:** F.A.O. **Obv:** Sailboat, palm tree at left **Rev:** F.A.O. logo divided by grain sprig

Date	Mintage	F	VF	XF	Unc	BU
AH1403-1983 Proof	Est. 15,000	Value: 14.50				



KM# 8 500 FILS

18.3000 g., 0.8000 Silver 0.4707 oz. ASW **Ruler:** Isa Bin Salman **Obv:** Bust left **Rev:** Opening of Isa Town, crowned arms at center of octagon, dates appear in western and arabic script: 1368-1968

Date	Mintage	F	VF	XF	Unc	BU
ND	50,000	—	9.00	10.00	12.50	15.00
ND Proof	—	Value: 17.50				

KM# 8a 500 FILS

18.0600 g., 0.9250 Silver 0.5371 oz. ASW **Ruler:** Isa Bin Salman **Obv:** Bust left **Rev:** Opening of Isa Town, crowned arms at center of octagon

Date	Mintage	F	VF	XF	Unc	BU
AH1403-1983 Proof	Est. 15,000	Value: 35.00				



KM# 22 500 FILS

Bi-Metallic Brass center in Copper-Nickel ring, 27 mm. **Ruler:** Hamed Bin Isa **Obv:** Monument and inscription **Obv. Insc.:** STATE OF BAHRAIN **Rev:** Denomination **Edge:** Reeded **Note:** Total weight: 9.05 grams.

Date	Mintage	F	VF	XF	Unc	BU
2000	—	—	—	—	6.00	7.50



KM# 13 5 DINARS

19.4400 g., 0.9250 Silver 0.5781 oz. ASW **Ruler:** Isa Bin Salman **Obv:** Bust left **Rev:** Gazelle running left, World Wildlife Fund

Date	Mintage	F	VF	XF	Unc	BU
AH1406-1986 Proof	Est. 25,000	Value: 40.00				



KM# 14 5 DINARS

19.4400 g., 0.9250 Silver 0.5781 oz. ASW **Ruler:** Isa Bin Salman **Subject:** Save The Children **Obv:** Bust left **Rev:** Children playing

Date	Mintage	F	VF	XF	Unc	BU
AH1410-1990 Proof	Est. 20,000	Value: 36.50				



KM# 21 5 DINARS
 28.2300 g., 0.9250 Silver 0.8395 oz. ASW **Ruler:** Isa Bin Salman **Subject:** 50th Anniversary - United Nations **Obv:** Bust left **Rev:** UN building, logo
Date **Mintage** **F** **VF** **XF** **Unc** **BU**
 ND(1995) Proof — Value: 32.50



KM# 23 5 DINARS
 19.4000 g., 0.9250 Silver 0.5769 oz. ASW, 35.9 mm. **Ruler:** Isa Bin Salman **Subject:** UNICEF **Obv:** Bust left **Rev:** Children within circle **Edge:** Reeded
Date **Mintage** **F** **VF** **XF** **Unc** **BU**
 AH1419-1998 Proof — Value: 32.50

KM# 11 50 DINARS
 15.9800 g., 0.9170 Gold 0.4711 oz. AGW **Ruler:** Isa Bin Salman **Subject:** 50th Anniversary of Bahrain Monetary Agency
Date **Mintage** **F** **VF** **XF** **Unc** **BU**
 AH1398-1978 Proof 5,000 Value: 500



KM# 12 100 DINARS
 31.9600 g., 0.9170 Gold 0.9422 oz. AGW **Ruler:** Isa Bin Salman **Subject:** 50th Anniversary of Bahrain Monetary Agency **Obv:** Bust left **Rev:** Coat of arms divides dates
Date **Mintage** **F** **VF** **XF** **Unc** **BU**
 AH1398-1978 Proof 5,000 Value: 950

MINT SETS

KM#	Date	Mintage	Identification	Issue Price	Mkt Val
MS1	1992 (5)	—	KM#16-20	—	10.00

PROOF SETS

KM#	Date	Mintage	Identification	Issue Price	Mkt Val
PS1	1965 (7)	12,000	KM#1-6, 8	—	30.00
PS2	1965, 1968, 1969 (8)	20,000	KM#1-6, 1965; KM7 (8); 1969; KM8 1968	32.00	35.00
PS3	1983 (8)	15,000	KM#1a-8a	99.00	80.00

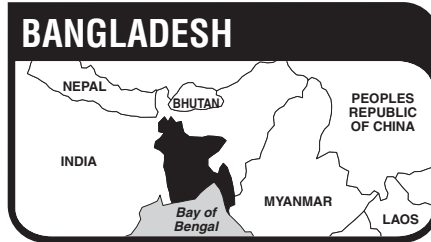

The Peoples Republic of Bangladesh (formerly East Pakistan), a parliamentary democracy located on the Bay of Bengal bordered by India and Burma, has an area of 55,598 sq. mi. (143,998 sq. km.) and a population of 128.1 million. Capital: Dhaka. The economy is predominantly agricultural. Jute products, jute and tea are exported.

British rule over the vast Indian sub-continent ended in 1947 when British India attained independence and was partitioned into the two successor states of India and Pakistan. Pakistan consisted of East and West Pakistan, two areas united by the Moslem religion but separated by culture and 1,000 miles of Indian territory. Restive under the de facto rule of the militant but fewer West Pakistanis, the East Pakistanis unsuccessfully demanded greater economic benefits and political reforms. The inability of the leaders of East and West Pakistan to resolve a political breakdown occasioned by the East Pakistan success in the general elections of 1970 precipitated massive civil disobedience in East Pakistan which West Pakistan sought to suppress militarily. East Pakistan seceded from Pakistan, March 26, 1971, and with the support of India declared an independent Peoples Republic of Bangladesh. Bangladesh is a member of the Commonwealth of Nations. The president is the Head of State and the Government.

MONETARY SYSTEM
 100 Poisha = 1 Taka

DATING

Christian era using Bengali numerals.

PEOPLES REPUBLIC STANDARD COINAGE



KM# 5 POISHA
 0.5300 g., Aluminum, 15.91 mm. **Obv:** National emblem, Shapla (water lily) **Rev:** Value within decorative circle **Edge:** Plain
Date **Mintage** **F** **VF** **XF** **Unc** **BU**
 1974 300,000,000 — — 0.10 0.15 —



KM# 1 5 POISHA
 Aluminum **Obv:** National emblem, Shapla (water lily) **Rev:** Value and symbol within dented circle
Date **Mintage** **F** **VF** **XF** **Unc** **BU**
 1973 Est. 47,088,000 — — 0.10 0.20 —
 1974 — — — 0.10 0.20 —



KM# 6 5 POISHA
 1.4000 g., Aluminum **Series:** F.A.O. **Obv:** National emblem, Shapla (water lily) **Rev:** Value and symbol within dented circle
Date **Mintage** **F** **VF** **XF** **Unc** **BU**
 1974 5,000,000 — — 0.10 0.20 —
 1975 3,000,000 — — 0.10 0.20 —
 1976 3,000,000 — — 0.10 0.20 —
 1977 — — — 0.10 0.20 —



KM# 10 5 POISHA
 1.4300 g., Aluminum **Series:** F.A.O. **Obv:** National emblem, Shapla (water lily) **Rev:** Value at right, 2/3 dented circle at left, symbol within **Edge:** Plain
Date **Mintage** **F** **VF** **XF** **Unc** **BU**
 1977 90,000,000 — — 0.10 0.15 —
 1978 52,432,000 — — 0.10 0.25 —
 1979 120,096,000 — — 0.10 0.15 —
 1980 127,008,000 — — 0.10 0.15 —
 1981 72,992,000 — — 0.10 0.15 —
 1994 — — — 0.10 0.15 —



KM# 2 10 POISHA
 1.9600 g., Aluminum, 24 mm. **Obv:** National emblem, Shapla (water lily) **Rev:** Large leaf at center, stem divides value
Date **Mintage** **F** **VF** **XF** **Unc** **BU**
 1973 Est. 21,500,000 — — 0.10 0.35 —
 1974 — — — 0.10 0.35 —



KM# 7 10 POISHA
 2.0000 g., Aluminum, 24 mm. **Series:** F.A.O. **Obv:** National emblem, Shapla (water lily) **Rev:** Value at bottom, vehicle and plant at center
Date **Mintage** **F** **VF** **XF** **Unc** **BU**
 1974 5,000,000 — — 0.15 0.35 —
 1975 4,000,000 — — 0.15 0.35 —
 1976 4,000,000 — — 0.15 0.35 —
 1977 4,000,000 — — 0.15 0.35 —
 1978 141,744,000 — — 0.15 0.30 —
 1979 — — — 0.15 0.40 —



KM# 11.1 10 POISHA
 1.9800 g., Aluminum, 24 mm. **Series:** F.A.O. **Obv:** National emblem, Shapla (water lily) **Rev:** Family above value
Date **Mintage** **F** **VF** **XF** **Unc** **BU**
 1977 48,000,000 — — 0.15 0.30 —
 1978 77,518,000 — — 0.15 0.30 —
 1979 170,112,000 — — 0.15 0.30 —
 1980 200,000,000 — — 0.15 0.30 —

KM# 11.2 10 POISHA
 1.3900 g., Aluminum, 22 mm. **Series:** F.A.O. **Obv:** National emblem, Shapla (water lily) within wreath above water **Rev:** Family, value below **Note:** Reduced size.
Date **Mintage** **F** **VF** **XF** **Unc** **BU**
 1981 — — — 0.25 0.50 —
 1983 142,848,000 — — 0.15 0.30 —
 1984 57,152,000 — — 0.15 0.30 —
 1994 — — — 0.15 0.30 —



KM# 3 25 POISHA
 2.6800 g., Steel, 19 mm. **Obv:** National emblem, Shapla (water lily) **Rev:** Rohu, right, value below
Date **Mintage** **F** **VF** **XF** **Unc** **BU**
 1973 Est. 25,072,000 — — 0.25 0.75 1.00



KM# 8 25 POISHA

2.6600 g., Steel, 19 mm. **Series:** F.A.O. **Obv:** National emblem, Shapla (water lily) **Rev:** Carp, egg, banana, squash, value at bottom

Date	Mintage	F	VF	XF	Unc	BU
1974	5,000,000	—	—	0.20	0.50	—
1975	6,000,000	—	—	0.20	0.50	—
1976	6,000,000	—	—	0.20	0.50	—
1977	51,300,000	—	—	0.15	0.50	—
1978	66,750,000	—	—	0.15	0.50	—
1979	—	—	—	0.15	0.50	—



KM# 12 25 POISHA

2.6400 g., Steel, 19 mm. **Obv:** National emblem, Shapla (water lily) **Rev:** Tiger head left within inner circle **Edge:** Reeded

Date	Mintage	F	VF	XF	Unc	BU
1977	45,300,000	—	—	0.20	0.75	—
1978	66,750,000	—	—	0.20	0.75	—
1979	56,704,000	—	—	0.20	0.75	—
1980	228,992,000	—	—	0.20	0.75	—
1981	45,072,000	—	—	0.20	0.75	—
1983	96,128,000	—	—	0.20	0.75	—
1984	203,872,000	—	—	0.20	0.75	—
1991	50,002,000	—	—	0.20	0.75	—
1994	—	—	—	0.20	0.75	—



KM# 4 50 POISHA

Steel **Obv:** National emblem, Shapla (water lily) **Rev:** Bird left, value below

Date	Mintage	F	VF	XF	Unc	BU
1973	18,000,000	—	0.25	0.75	2.50	3.50



KM# 13 50 POISHA

1.4500 g., Steel, 20.33 mm. **Series:** F.A.O. **Obv:** National emblem, Shapla (water lily) **Rev:** Symbols within inner ring, value at bottom **Edge:** Plain

Date	Mintage	F	VF	XF	Unc	BU
1977	12,700,000	—	—	0.20	0.75	—
1978	37,300,000	—	—	0.20	0.75	—
1979	2,208,000	—	—	0.20	0.75	—
1980	124,512,000	—	—	0.20	0.50	—
1981	36,680,000	—	—	0.20	0.75	—
1983	31,392,000	—	—	0.20	0.75	—
1984	168,608,000	—	—	0.20	0.50	—
1994	—	—	—	0.20	0.50	—



KM# 9.1 TAKA

Copper-Nickel **Series:** F.A.O. **Obv:** National emblem, Shapla (water lily) **Rev:** Stylized family, value at right

Date	Mintage	F	VF	XF	Unc	BU
1975	4,000,000	—	0.15	0.45	1.00	—
1976	—	—	0.15	0.45	1.00	—
1977	—	—	0.15	0.45	1.00	—



KM# 9.2 TAKA

6.1000 g., Steel **Obv:** National emblem, Shapla (water lily) **Rev:** Stylized family, value at right **Note:** Magnetic. Varieties exist.

Date	Mintage	F	VF	XF	Unc	BU
1992	—	—	0.15	0.45	1.00	—
1993	—	—	0.15	0.45	1.00	—
1995	—	—	0.15	0.45	1.00	—

KM# 9.3 TAKA

3.9800 g., Brass **Obv:** National emblem, Shapla (water lily) **Rev:** Stylized family, value at right **Edge:** Reeded

Date	Mintage	F	VF	XF	Unc	BU
1996	—	—	0.20	0.65	1.85	—
1997	—	—	0.20	0.65	1.85	—
1999	—	—	0.20	0.65	1.85	—



KM# 14 TAKA

31.3500 g., 0.9250 Silver 0.9323 oz. ASW **Subject:** Barcelona 1992 - 25th Summer Olympics **Obv:** National emblem, Shapla (water lily) **Rev:** Torch runners

Date	Mintage	F	VF	XF	Unc	BU
1992 Proof	Est. 40,000	—	—	—	—	Value: 32.50

KM# 15 TAKA

31.3500 g., 0.9250 Silver 0.9323 oz. ASW **Subject:** Endangered Wildlife **Obv:** National emblem, Shapla (water lily) **Rev:** Deer

Date	Mintage	F	VF	XF	Unc	BU
1993 Proof	Est. 15,000	—	—	—	—	Value: 40.00

KM# 16 TAKA

31.3500 g., 0.9250 Silver 0.9323 oz. ASW **Subject:** World Cup Soccer, 1994 **Obv:** National emblem, Shapla (water lily)

Date	Mintage	F	VF	XF	Unc	BU
1993 Proof	40,000	—	—	—	—	Value: 35.00



KM# 17 TAKA

31.3500 g., 0.9250 Silver 0.9323 oz. ASW **Subject:** 20th Victory Day **Obv:** Seven portraits within circle **Rev:** National memorial, value divides date below

Date	Mintage	F	VF	XF	Unc	BU
1991 Proof	—	—	—	—	—	Value: 32.50

KM# 9.4 TAKA

Brass **Obv:** National emblem, Shapla (water lily) **Rev:** Stylized family, value at right

Date	Mintage	F	VF	XF	Unc	BU
1998	—	—	—	0.50	1.25	—
1999	—	—	—	0.50	1.25	—



KM# 18.1 5 TAKA

7.8700 g., Steel **Obv:** Shapla flower on waves within wreath **Rev:** Bridge, value below

Date	Mintage	F	VF	XF	Unc	BU
1994	—	—	—	—	1.75	2.50
1996	—	—	—	—	1.75	2.50



KM# 18.2 5 TAKA

8.1700 g., Steel, 26.68 mm. **Obv:** Shapla flower on waves within wreath, thicker design **Rev:** Bridge, value, denomination at bottom

Date	Mintage	F	VF	XF	Unc	BU
1996	—	—	—	—	1.50	3.00
1998	—	—	—	—	1.50	—

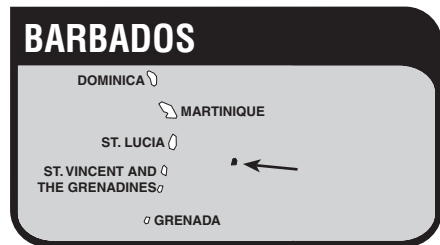

Barbados, an independent state within the Commonwealth of Nations, is located in the Windward Islands of the West Indies east of St. Vincent. The coral island has an area of 166 sq. mi. (430 sq. km.) and a population of 269,000. Capital: Bridgetown. The economy is based on sugar and tourism. Sugar, petroleum products, molasses, and rum are exported.

Barbados was named by the Portuguese who achieved the first landing on the island in 1563. British sailors landed at the site of present-day Hometown in 1624. Barbados was under uninterrupted British control from the time of the first British settlement in 1627 until it obtained independence on Nov. 30, 1966. It is a member of the Commonwealth of Nations. Elizabeth II is Head of State as Queen of Barbados.

Unmarked side cut pieces of Spanish and Spanish Colonial 1, 2 and 8 reales were the principal coinage medium of 18th-century Barbados. The "Neptune" tokens issued by Sir Phillip Gibbs, a local plantation owner, circulated freely but were never established as legal coinage. The coinage and banknotes of the British Caribbean Territories (Eastern Group) were employed prior to 1973 when Barbados issued a decimal coinage.

RULER

British, until 1966

MINT MARKS

FM - Franklin Mint, U.S.A.*

None - Royal Mint

*NOTE: From 1973-1985 the Franklin Mint produced coinage in up to 3 different qualities. Qualities of issue are designated in () after each date and are defined as follows:

(M) MATTE - Normal circulation strike or a dull finish produced by sandblasting special uncirculated (polish finish) or proof quality dies.

(U) SPECIAL UNCIRCULATED - Polished or proof-like in appearance without any frosted features.

(P) PROOF - The highest quality obtainable having mirror-like fields and frosted features.

MONETARY SYSTEM

100 Cents = 1 Dollar

**COMMONWEALTH
DECIMAL COINAGE**



KM# 10 CENT

3.1400 g., Bronze, 19 mm. **Obv:** National arms **Rev:** Trident
above value **Edge:** Plain

Date	Mintage	F	VF	XF	Unc	BU
1973	5,000,000	—	—	0.10	0.25	0.75
1973FM (M)	7,500	—	—	0.50	1.00	3.00
1973FM (P)	97,000	Value: 1.00	—	—	—	—
1974FM (M)	8,708	—	—	0.50	1.00	3.00
1974FM (P)	36,000	Value: 1.00	—	—	—	—
1975FM (M)	5,000	—	—	0.35	0.75	2.25
1975FM (U)	1,360	—	—	0.50	1.00	3.00
1975FM (P)	20,000	Value: 1.00	—	—	—	—
1977FM (M)	2,102	—	—	—	0.75	1.50
1977FM (U)	468	—	—	1.50	3.00	6.00
1977FM (P)	5,014	Value: 1.00	—	—	—	—
1978	4,807,000	—	—	0.10	0.25	0.75
1978FM (M)	2,000	—	—	0.50	1.00	3.00
1978FM (U)	2,517	—	—	1.50	3.00	6.00
1978FM (P)	4,436	Value: 1.50	—	—	—	—
1979	5,606,000	—	—	0.10	0.25	0.75
1979FM (M)	1,500	—	—	—	1.00	3.00
1979FM (U)	523	—	—	1.50	3.00	6.00
1979FM (P)	4,126	Value: 1.50	—	—	—	—
1980	14,400,000	—	—	0.10	0.25	0.75
1980FM (M)	1,500	—	—	0.50	1.00	3.00
1980FM (U)	649	—	—	1.50	3.00	6.00
1980FM (P)	2,111	Value: 3.00	—	—	—	—
1981	10,160,000	—	—	0.10	0.25	0.75
1981FM (M)	1,500	—	—	—	1.00	3.00
1981FM (U)	327	—	—	1.50	3.00	6.00
1981FM (P)	943	Value: 4.50	—	—	—	—
1982	5,040,000	—	—	0.10	0.25	0.75
1982FM (U)	1,500	—	—	—	1.25	3.75
1982FM (P)	843	Value: 4.50	—	—	—	—
1983FM (M)	1,500	—	—	—	1.00	4.50
1983FM (U)	—	—	—	—	1.25	3.75
1983FM (P)	459	Value: 4.50	—	—	—	—
1984	5,008,000	—	—	0.10	0.25	0.75
1984FM (M)	868	—	—	—	1.25	4.50
1984FM (P)	—	Value: 3.00	—	—	—	—
1985	—	—	—	0.10	0.25	0.75
1986	—	—	—	0.10	0.25	0.75
1987	10,000,000	—	—	0.10	0.25	0.75
1988	12,136,000	—	—	0.10	0.25	0.75
1989	—	—	—	0.10	0.25	0.75
1990	—	—	—	0.10	0.25	0.75
1991	—	—	—	0.10	0.25	0.75

KM# 10a CENT

2.5000 g., Copper Plated Zinc, 19 mm. **Obv:** National arms **Rev:** Broken trident above value **Edge:** Plain

Date	Mintage	F	VF	XF	Unc	BU
1992	—	—	—	0.10	0.25	0.75
1993	—	—	—	0.10	0.25	0.75
1995	—	—	—	0.10	0.25	0.75
1996	—	—	—	0.10	0.25	0.75
1997	—	—	—	0.10	0.25	0.75
1998	—	—	—	0.10	0.25	0.75
1999	—	—	—	0.10	0.25	0.75
2000	—	—	—	0.10	0.25	0.75



KM# 19 CENT

Bronze, 19 mm. **Subject:** 10th Anniversary of Independence
Obv: National arms **Rev:** Trident above value **Edge:** Plain

Date	Mintage	F	VF	XF	Unc	BU
ND(1976)	6,406,000	—	—	0.10	0.20	0.60
ND(1976)FM (M)	5,000	—	—	—	0.50	1.50
ND(1976)FM (U)	996	—	—	—	1.00	3.00
ND(1976)FM (P)	12,000	Value: 1.00	—	—	—	—



KM# 11 5 CENTS

3.8100 g., Brass, 19.21 mm. **Obv:** National arms **Rev:** South Point Lighthouse **Edge:** Plain

Date	Mintage	F	VF	XF	Unc	BU
1973FM (M)	7,500	—	—	—	1.25	3.75

Date	Mintage	F	VF	XF	Unc	BU
1973	3,000,000	—	0.10	0.15	0.35	1.00
1973FM (P)	97,000	Value: 1.50	—	—	—	—
1974FM (M)	8,708	—	—	—	1.25	3.75
1974FM (P)	36,000	Value: 1.50	—	—	—	—
1975FM (M)	5,000	—	—	—	1.00	3.00
1975FM (U)	1,360	—	—	—	1.25	3.75
1975FM (P)	20,000	Value: 1.50	—	—	—	—
1977FM (M)	2,100	—	—	1.00	2.00	5.00
1977FM (U)	468	—	—	1.50	3.00	6.00
1977FM (P)	5,014	Value: 1.50	—	—	—	—
1978FM (M)	2,000	—	—	—	0.75	1.25
1978FM (U)	2,517	—	—	1.25	2.75	5.00
1978FM (P)	4,436	Value: 3.75	—	—	—	—
1979	4,800,000	—	0.10	0.15	0.35	1.00
1979FM (M)	1,500	—	—	—	0.75	1.50
1979FM (U)	523	—	—	—	2.75	5.00
1979FM (P)	4,126	Value: 3.75	—	—	—	—
1980FM (M)	1,500	—	—	—	1.00	3.00
1980FM (U)	649	—	—	1.00	2.25	6.75
1980FM (P)	2,111	Value: 4.25	—	—	—	—
1981FM (M)	1,500	—	—	—	1.00	3.00
1981FM (U)	327	—	—	1.00	2.25	6.75
1981FM (P)	943	Value: 4.25	—	—	—	—
1982	2,100,000	—	0.10	0.15	0.35	1.00
1982FM (U)	1,500	—	—	—	0.75	1.50
1982FM (P)	843	Value: 4.25	—	—	—	—
1983FM (M)	1,500	—	—	—	0.75	1.50
1983FM (U)	—	—	—	—	0.75	1.50
1983FM (P)	459	Value: 4.25	—	—	—	—
1984FM (M)	1,737	—	—	—	0.75	1.50
1984FM (P)	—	Value: 4.25	—	—	—	—
1985	—	—	—	0.10	0.25	0.75
1986	—	—	—	0.10	0.25	0.75
1988	4,200,000	—	—	0.10	0.25	0.75
1989	—	—	—	0.10	0.25	0.75
1991	—	—	—	0.10	0.25	0.75
1994	—	—	—	0.10	0.25	0.75
1995	—	—	—	0.10	0.25	0.75
1996	—	—	—	0.10	0.25	0.75
1997	—	—	—	0.10	0.25	0.75
1998	—	—	—	0.10	0.25	0.75
1999	—	—	—	0.10	0.25	0.75
2000	—	—	—	0.10	0.25	0.75



KM# 20 5 CENTS

Brass, 21 mm. **Subject:** 10th Anniversary of Independence
Obv: National arms **Rev:** Lighthouse **Edge:** Plain

Date	Mintage	F	VF	XF	Unc	BU
ND(1976)FM (M)	5,000	—	—	—	1.00	3.00
ND(1976)FM (U)	12,000	—	—	—	1.00	2.00
ND(1976)FM (P)	—	Value: 1.50	—	—	—	—



KM# 12 10 CENTS

2.2900 g., Copper-Nickel, 17.5 mm. **Obv:** National arms **Rev:** Laughing Gull left **Edge:** Reeded

Date	Mintage	F	VF	XF	Unc	BU
1973	4,000,000	—	0.10	0.15	0.50	1.50
1973FM (M)	5,000	—	—	—	1.50	3.00
1973FM (P)	97,000	Value: 2.00	—	—	—	—
1974FM (M)	6,208	—	—	—	1.50	3.00
1974FM (P)	36,000	Value: 2.00	—	—	—	—
1975FM (M)	2,500	—	—	—	1.00	3.00
1975FM (U)	1,360	—	—	—	1.50	3.00
1975FM (P)	20,000	Value: 2.00	—	—	—	—
1977FM (M)	2,100	—	—	—	1.00	3.00
1977FM (U)	468	—	—	2.50	4.00	8.00
1977FM (P)	5,014	Value: 2.00	—	—	—	—
1978FM (M)	2,000	—	—	—	1.00	3.00
1978FM (U)	2,517	—	—	—	3.00	6.00
1978FM (P)	4,436	Value: 3.00	—	—	—	—
1979	2,500,000	—	0.10	0.20	0.60	1.25
1979FM (M)	1,500	—	—	—	1.00	2.50
1979FM (U)	523	—	—	—	1.50	3.00
1979FM (P)	4,126	Value: 3.00	—	—	—	—
1980	3,500,000	—	0.10	0.15	0.50	1.25
1980FM (M)	1,500	—	—	—	1.00	3.00
1980FM (U)	649	—	—	—	1.00	2.50
1980FM (P)	2,111	Value: 4.00	—	—	—	—
1981FM (M)	1,500	—	—	—	1.00	3.00
1981FM (U)	327	—	—	—	2.50	7.00
1981FM (P)	943	Value: 4.00	—	—	—	—
1982FM (M)	—	—	—	—	1.00	3.00
1982FM (U)	1,500	—	—	—	1.75	4.25
1982FM (P)	843	Value: 4.00	—	—	—	—
1983FM (M)	1,500	—	—	—	1.75	4.25



KM# 21 10 CENTS

Copper-Nickel, 17.5 mm. **Subject:** 10th Anniversary of Independence **Obv:** National arms **Rev:** Gull left **Edge:** Reeded

Date	Mintage	F	VF	XF	Unc	BU
ND(1976)FM (M)	2,500	—	—	—	0.75	2.25
ND(1976)FM (U)	996	—	—	—	1.75	5.00
ND(1976)FM (P)	12,000	Value: 3.00	—	—	—	—



KM# 13 25 CENTS

5.6700 g., Copper-Nickel, 23.6 mm. **Obv:** National arms **Rev:** Morgan Lewis Sugar Mill **Edge:** Reeded

Date	Mintage	F	VF	XF	Unc	BU
1973	6,000,000	—	0.15	0.30	0.60	1.20
1973FM (M)	4,300	—	—	—	1.75	3.50
1973FM (P)	97,000	Value: 2.50	—	—	—	—
1974FM (M)	5,508	—	—	—	1.75	3.50
1974FM (P)	36,000	Value: 2.50	—	—	—	—
1975FM (M)	1,800	—	—	—	1.25	3.00
1975FM (U)	1,360	—	—	—	1.75	3.50
1975FM (P)	20,000	Value: 2.50	—	—	—	—
1977FM (M)	2,100	—	—	—	1.00	3.00
1977FM (U)	468	—	—	—	4.25	10.00
1977FM (P)	5,014	Value: 2.50	—	—	—	—
1978	2,407,000	—	0.20	0.40	0.80	1.60
1978FM (M)	2,000	—	—	—	1.00	3.00
1978FM (U)	2,517	—	—	—	3.25	9.00
1978FM (P)	4,436	Value: 3.50	—	—	—	—
1979	1,200,000	—	0.20	0.40	0.80	1.60
1979FM (M)	1,500	—	—	—	1.00	3.00
1979FM (U)	523	—	—	—	3.00	9.00
1979FM (P)	4,126,000	Value: 3.50	—	—	—	—
1980	2,700,000	—	0.15	0.30	0.60	1.60
1980FM (U)	649	—	—</			



KM# 22 25 CENTS

Copper-Nickel, 23.6 mm. **Subject:** 10th Anniversary of Independence **Obv:** National arms **Rev:** Morgan Lewis Sugar Mill **Edge:** Reeded

Date	Mintage	F	VF	XF	Unc	BU
ND(1976)FM (M)	1,800	—	—	—	1.25	3.75
ND(1976)FM (U)	996	—	—	1.00	2.00	6.00
ND(1976)FM (P)	12,000	Value: 2.00				



KM# 14.1 DOLLAR

9.9000 g., Copper-Nickel, 28 mm. **Obv:** National arms **Rev:** Flying fish left **Edge:** Plain

Date	Mintage	F	VF	XF	Unc	BU
1973	3,955,000	—	0.60	0.75	1.50	3.00
1973FM (M)	3,000	—	—	—	2.00	6.00
1973FM (P)	97,000	Value: 2.00				
1974FM (M)	4,208	—	—	—	2.00	6.00
1974FM (P)	36,000	Value: 3.00				
1975FM (M)	500	—	—	1.25	3.50	9.00
1975FM (U)	1,360	—	—	—	2.00	6.00
1975FM (P)	20,000	Value: 3.00				
1977FM (M)	600	—	—	1.75	5.00	9.00
1977FM (U)	468	—	—	1.50	4.50	10.00
1977FM (P)	5,014	Value: 6.00				
1978FM (M)	—	Note: Reported, not confirmed				
1978FM (U)	1,017	—	—	1.25	3.50	6.00
1978FM (P)	4,436	Value: 6.00				
1979	2,000,000	—	0.75	1.25	1.75	2.50
1979FM (M)	600	—	—	1.50	3.00	9.00
1979FM (U)	523	—	—	1.25	3.50	9.00
1979FM (P)	4,126	Value: 6.00				
1980FM (M)	600	—	—	1.50	3.50	9.00
1980FM (U)	649	—	—	1.50	3.50	9.00
1980FM (P)	2,111	Value: 6.00				
1981FM (M)	600	—	—	1.25	3.00	9.00
1981FM (U)	327	—	—	1.50	3.50	9.00
1981FM (P)	943	Value: 6.00				
1982FM (U)	600	—	—	1.25	3.00	9.00
1982FM (P)	843	Value: 6.00				
1983FM (M)	600	—	—	1.25	3.00	9.00
1983FM (U)	—	—	—	1.25	3.00	9.00
1983FM (P)	459	Value: 7.50				
1984FM	469	—	—	—	3.50	9.00
1984FM (P)	—	Value: 4.50				
1985	—	—	—	—	1.50	3.00
1986	—	—	—	—	1.50	3.00

KM# 14.2 DOLLAR

6.3000 g., Copper-Nickel, 28 mm. **Obv:** National arms **Rev:** Flying fish left **Note:** Thinner planchet.

Date	Mintage	F	VF	XF	Unc	BU
1988	3,145,000	—	—	0.75	2.25	3.00
1989	—	—	—	0.75	2.25	3.00
1994	—	—	—	0.75	2.25	3.00
1998	—	—	—	0.75	2.25	3.00



KM# 23 DOLLAR

Copper-Nickel, 28 mm. **Subject:** 10th Anniversary of Independence **Obv:** National arms **Rev:** Flying fish left **Edge:** Plain

Date	Mintage	F	VF	XF	Unc	BU
ND(1976)FM (M)	500	—	—	1.50	4.00	9.00
ND(1976)FM (U)	996	—	—	1.25	3.50	9.00
ND(1976)FM (P)	12,000	Value: 4.00				



KM# 57 DOLLAR

10.0000 g., 0.5000 Silver 0.1607 oz. ASW **Subject:** Queen Elizabeth the Queen Mother **Obv:** National arms, date at bottom **Rev:** Bust facing

Date	Mintage	F	VF	XF	Unc	BU
1994 Proof	Est. 50,000	Value: 28.00				



KM# 65 DOLLAR

9.9400 g., 0.9250 Silver 0.2956 oz. ASW **Subject:** Queen Mother's 95th Birthday **Obv:** National arms **Rev:** Bust facing

Date	Mintage	F	VF	XF	Unc	BU
1995 Proof	Est. 50,000	Value: 35.00				



KM# 64 DOLLAR

10.2400 g., 0.9250 Silver 0.3045 oz. ASW, 30 mm. **Obv:** National arms **Rev:** Royal couple below gold inset monogrammed shield **Edge:** Reeded

Date	Mintage	F	VF	XF	Unc	BU
1997 Proof	—	Value: 30.00				



KM# 15 2 DOLLARS

Copper-Nickel, 37 mm. **Obv:** National arms **Rev:** Stag horn coral **Edge:** Reeded

Date	Mintage	F	VF	XF	Unc	BU
1973FM (M)	3,000	—	—	1.25	5.00	9.00
1973FM (P)	97,000	Value: 6.00				
1974FM (M)	4,208	—	—	1.25	5.00	9.00
1974FM (P)	36,000	Value: 6.00				
1975FM (M)	500	—	—	1.25	5.00	9.00
1975FM (U)	1,360	—	—	1.25	5.00	9.00
1975FM (P)	20,000	Value: 6.00				
1977FM (M)	600	—	—	1.25	5.00	9.00
1977FM (U)	468	—	—	1.50	5.50	10.00
1977FM (P)	5,014	Value: 9.00				
1978FM (M)	—	Note: Reported, not confirmed				
1978FM (U)	1,017	—	—	1.25	5.00	9.00
1978FM (P)	4,436	Value: 9.00				
1979FM (M)	600	—	—	1.25	5.00	10.00
1979FM (U)	523	—	—	1.25	5.00	10.00
1979FM (P)	4,126	Value: 9.00				
1980FM (M)	600	—	—	1.25	5.00	10.00
1980FM (U)	649	—	—	1.25	5.00	10.00
1980FM (P)	2,111	Value: 9.00				

Date	Mintage	F	VF	XF	Unc	BU
1981FM (M)	600	—	—	1.25	5.00	10.00
1981FM (U)	327	—	—	1.25	5.00	10.00
1981FM (P)	943	Value: 9.00				
1982FM (U)	600	—	—	1.25	5.00	10.00
1982FM (P)	843	Value: 9.00				
1983FM (U)	—	—	—	1.25	5.00	10.00
1983FM (P)	459	Value: 9.00				
1984FM (U)	473	—	—	1.25	5.00	10.00
1984FM (P)	—	Value: 9.00				



KM# 24 2 DOLLARS

Copper-Nickel, 37 mm. **Subject:** 10th Anniversary of Independence **Obv:** National arms **Rev:** Staghorn coral **Edge:** Reeded

Date	Mintage	F	VF	XF	Unc	BU
ND(1976)FM (M)	500	—	—	2.00	6.00	10.00
ND(1976)FM (U)	996	—	—	2.00	6.00	9.00
ND(1976)FM (P)	12,000	Value: 10.00				



KM# A9 4 DOLLARS

Copper-Nickel, 38.5 mm. **Series:** F.A.O. **Obv:** National arms **Rev:** Sugarcane and banana tree branch **Edge:** Reeded

Date	Mintage	F	VF	XF	Unc	BU
1970	30,000	—	4.00	7.00	15.00	20.00
1970 Proof	2,000	Value: 25.00				



KM# 16 5 DOLLARS

Copper-Nickel, 40 mm. **Obv:** National arms **Rev:** Shell Fountain in Bridgetown's Trafalgar Square **Edge:** Reeded

Date	Mintage	F	VF	XF	Unc	BU
1974FM (M)	3,958	—	—	1.25	5.00	7.50
1975FM (U)	1,360	—	—	1.25	5.00	7.50
1975FM (M)	250	—	—	1.25	8.00	9.50
1977FM (M)	600	—	—	1.25	5.00	7.50

Date	Mintage	F	VF	XF	Unc	BU
1977FM (U)	468	—	—	1.25	5.00	7.50
1978FM (U)	1,017	—	—	1.25	5.00	7.50
1979FM (M)	600	—	—	1.25	5.00	7.50
1979FM (U)	523	—	—	1.25	5.00	7.50
1980FM (M)	600	—	—	1.25	5.00	7.50
1980FM (U)	649	—	—	1.25	5.00	7.50
1981FM (M)	600	—	—	1.25	5.00	7.50
1981FM (U)	1,156	—	—	1.25	5.00	7.50
1982FM (P)	843	—	—	1.25	5.00	7.50
1982FM (U)	600	—	—	1.25	5.00	7.50
1983FM (M)	600	—	—	1.25	5.00	7.50
1983FM (U)	261	—	—	1.25	5.00	7.50
1984FM	470	—	—	1.25	5.00	7.50

KM# 16a 5 DOLLARS

31.1000 g., 0.8000 Silver 0.7999 oz. ASW, 40 mm. **Obv:** National arms **Rev:** Shell Fountain in Bridgetown's Trafalgar Square **Edge:** Reeded

Date	Mintage	F	VF	XF	Unc	BU
1973FM (P)	97,000	Value: 16.00	—	—	—	—
1973FM (M)	2,750	—	—	—	—	22.00
1974FM (P)	36,000	Value: 17.00	—	—	—	—
1975FM (P)	20,000	Value: 18.00	—	—	—	—
1977FM (P)	5,014	Value: 20.00	—	—	—	—
1978FM (P)	4,436	Value: 20.00	—	—	—	—
1979FM (P)	4,126	Value: 20.00	—	—	—	—
1980FM (P)	2,111	Value: 22.50	—	—	—	—
1981FM (P)	835	Value: 25.00	—	—	—	—
1982FM (P)	658	Value: 25.00	—	—	—	—
1983FM (P)	130	Value: 32.00	—	—	—	—
1984FM (P)	—	Value: 32.00	—	—	—	—



KM# 25 5 DOLLARS

Copper-Nickel, 40 mm. **Subject:** 10th Anniversary of Independence **Obv:** National arms **Rev:** Shell Fountain **Edge:** Reeded

Date	Mintage	F	VF	XF	Unc	BU
ND(1976)FM (M)	250	—	—	7.50	25.00	—
ND(1976)FM (U)	996	—	—	7.50	12.50	—

KM# 25a 5 DOLLARS

31.1000 g., 0.8000 Silver 0.7999 oz. ASW, 40 mm. **Subject:** 10th Anniversary of Independence **Obv:** National arms **Rev:** Shell Fountain **Edge:** Reeded

Date	Mintage	F	VF	XF	Unc	BU
ND(1976)FM (P)	12,000	Value: 22.00	—	—	—	—



KM# 54 5 DOLLARS

28.5500 g., 0.9250 Silver 0.8490 oz. ASW **Subject:** World Cup Soccer **Obv:** National arms **Rev:** Head of Native American with headdress left, soccer player in foreground

Date	Mintage	F	VF	XF	Unc	BU
1994 Proof	Est. 10,000	Value: 37.50	—	—	—	—

KM# 55 5 DOLLARS

28.2800 g., 0.9250 Silver 0.8410 oz. ASW **Subject:** UN Global AIDS Conference **Obv:** National arms **Rev:** Stylized tropical island view

Date	Mintage	F	VF	XF	Unc	BU
1994 Proof	2,000	Value: 40.00	—	—	—	—



KM# 58 5 DOLLARS

31.4700 g., 0.9250 Silver 0.9359 oz. ASW **Series:** Queen Elizabeth the Queen Mother **Subject:** Engagement **Obv:** National arms **Rev:** Bust right, spray below

Date	Mintage	F	VF	XF	Unc	BU
1994 Proof	Est. 20,000	Value: 50.00	—	—	—	—



KM# 59 5 DOLLARS

28.2800 g., 0.9250 Silver 0.8410 oz. ASW **Subject:** Pedro A. Campo **Obv:** National arms **Rev:** Seated figure at left facing right

Date	Mintage	F	VF	XF	Unc	BU
1994 Proof	Est. 10,000	Value: 50.00	—	—	—	—

KM# 62 5 DOLLARS

Copper-Nickel **Subject:** 50th Anniversary - United Nations **Obv:** National arms **Rev:** Military figure raising flag, numbers at right signify years

Date	Mintage	F	VF	XF	Unc	BU
1995	—	—	—	—	8.00	—



KM# 62a 5 DOLLARS

28.2800 g., 0.9250 Silver 0.8410 oz. ASW **Subject:** 50th Anniversary - United Nations **Obv:** National arms **Rev:** Military figure raising flag, numbers at right signify years

Date	Mintage	F	VF	XF	Unc	BU
1995 Proof	Est. 105,000	Value: 32.50	—	—	—	—



KM# 63 5 DOLLARS

28.2800 g., 0.9250 Silver 0.8410 oz. ASW **Obv:** National arms **Rev:** First European settlers, 1625

Date	Mintage	F	VF	XF	Unc	BU
1995 Proof	Est. 15,000	Value: 40.00	—	—	—	—



KM# 68 5 DOLLARS

28.5000 g., 0.9250 Silver 0.8475 oz. ASW, 38.5 mm. **Subject:** Queen's 70th Birthday **Obv:** National arms **Rev:** Royal couple waving, two dates below **Edge:** Reeded

Date	Mintage	F	VF	XF	Unc	BU
1996 Proof	—	Value: 40.00	—	—	—	—



KM# 67 5 DOLLARS

28.1000 g., 0.9250 Silver 0.8356 oz. ASW, 38.6 mm. **Obv:** National arms **Rev:** Eternal flame **Edge:** Reeded

Date	Mintage	F	VF	XF	Unc	BU
1999-2000 Proof	—	Value: 60.00	—	—	—	—



KM# 17 10 DOLLARS

Copper-Nickel **Subject:** Neptune, God of the Sea **Obv:** National arms divide date **Rev:** Neptune at left looking right, whale under right hand **Edge:** Reeded

Date	Mintage	F	VF	XF	Unc	BU
1974FM (M)	3,958	—	—	3.00	10.00	12.00
1975FM (M)	250	—	—	3.00	20.00	25.00
1975FM (U)	1,360	—	—	3.00	12.50	14.00
1977FM (M)	600	—	—	3.00	12.50	14.50
1977FM (U)	468	—	—	3.00	12.50	14.50
1978FM (U)	1,017	—	—	3.00	12.50	14.00
1979FM (M)	600	—	—	3.00	12.50	14.50
1979FM (U)	523	—	—	3.00	12.50	14.50
1980FM (M)	600	—	—	3.00	12.50	14.50
1980FM (U)	649	—	—	3.00	12.50	14.50
1981FM (M)	600	—	—	3.00	12.50	14.50
1981FM (U)	1,156	—	—	3.00	12.50	14.00

KM# 17a 10 DOLLARS

37.9000 g., 0.9250 Silver 1.1271 oz. ASW **Subject:** Neptune, God of the Sea **Obv:** National arms **Rev:** Neptune at left looking right, whale under right hand **Edge:** Reeded

Date	Mintage	F	VF	XF	Unc	BU
1973FM (M)	2,750	—	—	—	—	25.00
1973FM (P)	97,000	Value: 22.50				
1974FM (P)	57,000	Value: 22.50				
1975FM (P)	29,000	Value: 22.50				
1977FM (P)	7,212	Value: 25.00				
1978FM (P)	7,079	Value: 25.00				
1979FM (P)	6,534	Value: 25.00				
1980FM (P)	3,618	Value: 27.50				
1981FM (P)	835	Value: 45.00				



KM# 36 10 DOLLARS

32.7000 g., Copper-Nickel, 41.5 mm. **Subject:** Summer Olympics **Obv:** National arms **Rev:** Pelican with wings raised right

Date	Mintage	F	VF	XF	Unc	BU
1983FM (M)	600	—	—	—	110	—
1983FM (U)	141	—	—	—	160	—

KM# 36a 10 DOLLARS

35.5200 g., 0.9250 Silver 1.0563 oz. ASW **Subject:** Summer Olympics **Obv:** National arms **Rev:** Pelican with wings raised right

Date	Mintage	F	VF	XF	Unc	BU
1983FM (P)	679	Value: 125				



KM# 53 10 DOLLARS

23.3300 g., 0.9250 Silver 0.6938 oz. ASW **Subject:** Discovery of America **Obv:** Crowned bust right **Rev:** Columbus and Tribal Chief with scroll

Date	Mintage	F	VF	XF	Unc	BU
1992 Matte	500	Value: 65.00				
1992 Proof	Est. 25,000	Value: 35.00				



KM# 26 10 DOLLARS

Copper-Nickel **Subject:** 10th Anniversary of Independence **Obv:** National arms **Rev:** Neptune at left looking right, dolphin fish under right hand **Edge:** Reeded

Date	Mintage	F	VF	XF	Unc	BU
ND(1976)FM (M)	250	—	—	10.00	30.00	35.00
ND(1976)FM (U)	996	—	—	7.50	15.00	17.50

KM# 26a 10 DOLLARS

37.9000 g., 0.9250 Silver 1.1271 oz. ASW **Subject:** 10th Anniversary of Independence **Obv:** National arms **Rev:** Neptune at left looking right, whale under right hand **Edge:** Reeded

Date	Mintage	F	VF	XF	Unc	BU
ND(1976)FM (P)	16,000	Value: 25.00				



KM# 40 10 DOLLARS

35.5200 g., 0.9250 Silver 1.0563 oz. ASW **Subject:** Dolphins **Obv:** National arms **Rev:** Three dolphins left

Date	Mintage	F	VF	XF	Unc	BU
1984FM (M)	—	—	—	—	—	—
1984FM (P)	469	Value: 185				



KM# 61 10 DOLLARS

23.3300 g., 0.9250 Silver 0.6938 oz. ASW **Subject:** 1992 Summer Olympics **Obv:** Crowned bust right **Rev:** Sailboards

Date	Mintage	F	VF	XF	Unc	BU
1992 Proof	10,000	Value: 50.00				



KM# 34 10 DOLLARS

Copper-Nickel **Subject:** 10th Anniversary of the Central Bank of Barbados **Obv:** National arms **Rev:** Upright Blue Marlin divides date **Edge:** Reeded

Date	Mintage	F	VF	XF	Unc	BU
1982FM (U)	600	—	—	—	55.00	—

KM# 34a 10 DOLLARS

35.5200 g., 0.9250 Silver 1.0563 oz. ASW **Obv:** National arms **Rev:** Upright Blue Marlin divides date

Date	Mintage	F	VF	XF	Unc	BU
1982FM (P)	851	Value: 45.00				



KM# 50 10 DOLLARS

28.2800 g., 0.9250 Silver 0.8410 oz. ASW **Subject:** International Cricket Belt Buckle **Obv:** National arms **Rev:** Belt buckle

Date	Mintage	F	VF	XF	Unc	BU
1991 Proof	5,000	Value: 55.00				



KM# 52 10 DOLLARS

23.3300 g., 0.9250 Silver 0.6938 oz. ASW **Subject:** Discovery of America **Obv:** Crowned bust right **Rev:** Columbus and Native American, ship and scroll

Date	Mintage	F	VF	XF	Unc	BU
1991 Matte	750	Value: 65.00				
1991 Proof	Est. 25,000	Value: 35.00				



KM# 60 10 DOLLARS

7.7800 g., 0.5830 Gold 0.1458 oz. AGW **Subject:** Queen Mother's Engagement **Obv:** National arms **Rev:** Bust right, spray below

Date	Mintage	F	VF	XF	Unc	BU
1995 Proof	Est. 5,000	Value: 150				



KM# 66 10 DOLLARS

28.2800 g., 0.9250 Silver 0.8410 oz. ASW **Subject:** 50th Anniversary of the University of the West Indies **Obv:** National arms **Rev:** University arms

Date	Mintage	F	VF	XF	Unc	BU
1998 Proof	1,000	Value: 55.00				



KM# 46 20 DOLLARS
 23.3300 g., 0.9250 Silver 0.6938 oz. ASW **Subject:** Decade for Women **Obv:** National arms **Rev:** Teacher and class
Date **Mintage** **F** **VF** **XF** **Unc** **BU**
 1985 Proof 1,633 Value: 45.00



KM# 31 25 DOLLARS
 30.2800 g., 0.5000 Silver 0.4867 oz. ASW **Subject:** Caribbean Festival of Arts **Obv:** National arms **Rev:** Artistic design
Date **Mintage** **F** **VF** **XF** **Unc** **BU**
 1981FM (P) 1,008 Value: 30.00



KM# 44 25 DOLLARS
 28.2800 g., 0.5000 Silver 0.4546 oz. ASW **Subject:** Commonwealth Games **Obv:** National arms **Rev:** Discus thrower right
Date **Mintage** **F** **VF** **XF** **Unc** **BU**
 1986 Est. 50,000 — — — 25.00 —



KM# 49 20 DOLLARS
 23.3300 g., 0.9250 Silver 0.6938 oz. ASW **Subject:** Summer Olympics **Obv:** National arms **Rev:** Men running hurdles
Date **Mintage** **F** **VF** **XF** **Unc** **BU**
 1988 15,000 — — — 28.00 —



KM# 37 25 DOLLARS
 30.2800 g., 0.5000 Silver 0.4867 oz. ASW **Subject:** 30th Anniversary Coronation of Queen Elizabeth II **Obv:** National arms **Rev:** Crossed sceptres divide royal symbols
Date **Mintage** **F** **VF** **XF** **Unc** **BU**
 1983FM (P) 2,951 Value: 22.50



KM# 70 25 DOLLARS
 31.4400 g., 0.9990 Silver 1.0098 oz. ASW, 37.85 mm. **Subject:** 25th Anniversary of the Central Bank **Obv:** National arms **Rev:** Upright Blue Marlin right divides dates **Edge:** Reeded
Date **Mintage** **F** **VF** **XF** **Unc** **BU**
 ND (1997) Proof — Value: 75.00



KM# 27 25 DOLLARS
 28.2800 g., 0.9250 Silver 0.8410 oz. ASW **Subject:** Coronation Jubilee **Obv:** Young bust right **Rev:** Imperial Crown with supporters
Date **Mintage** **F** **VF** **XF** **Unc** **BU**
 1978FM (M) 300 — — — 90.00 —
 1978FM (U) 69 — — — 250 —
 1978FM (P) 8,728 Value: 25.00



KM# 30 25 DOLLARS
 30.2800 g., 0.5000 Silver 0.4867 oz. ASW **Subject:** 10th Anniversary of Caribbean Development Bank **Obv:** National arms **Rev:** Globe above flag
Date **Mintage** **F** **VF** **XF** **Unc** **BU**
 ND(1980)FM (P) Proof 2,345 Value: 25.00



KM# 43 25 DOLLARS
 28.2800 g., 0.9250 Silver 0.8410 oz. ASW **Subject:** Royal Visit **Obv:** Crowned bust right **Rev:** National arms
Date **Mintage** **F** **VF** **XF** **Unc** **BU**
 1985 Est. 5,000 — — — 32.50 —



KM# 32 50 DOLLARS
 27.3500 g., 0.5000 Silver 0.4396 oz. ASW **Subject:** World Food Day **Obv:** F.A.O. logo divided by grain sprig **Rev:** Black Belly Sheep right
Date **Mintage** **F** **VF** **XF** **Unc** **BU**
 1981FM (U) 6,012 — — — 45.00 —





KM# 42 50 DOLLARS
 16.8500 g., 0.5000 Silver 0.2709 oz. ASW **Series:** F.A.O. **Obv:** F.A.O. divided by grain sprig **Rev:** Fourwing flying fish **Edge:** Reeded

Date	Mintage	F	VF	XF	Unc	BU
1984	3,600	—	—	—	40.00	—



KM# 47 50 DOLLARS
 33.6250 g., 0.9250 Silver 0.9999 oz. ASW **Subject:** 350th Anniversary of Parliament **Obv:** National arms **Rev:** Parliament Building

Date	Mintage	F	VF	XF	Unc	BU
ND(1989) Proof	Est. 5,000	—	—	—	35.00	—

KM# 51 50 DOLLARS
 15.9800 g., 0.9170 Gold 0.4711 oz. AGW **Subject:** International Cricket Belt Buckle **Obv:** National arms **Rev:** Belt buckle

Date	Mintage	F	VF	XF	Unc	BU
1991 Proof	500	—	—	—	530	—



KM# 56 50 DOLLARS
 15.9800 g., 0.9170 Gold 0.4711 oz. AGW **Subject:** UN Global AIDS Conference **Obv:** National arms **Rev:** Small house and tree within hand design

Date	Mintage	F	VF	XF	Unc	BU
1994 Proof	100	—	—	—	550	—



KM# 18 100 DOLLARS
 6.2100 g., 0.5000 Gold 0.0998 oz. AGW **Subject:** 350th Anniversary - The English Ship **Obv:** National arms **Rev:** Olive Blossom with full sails

Date	Mintage	F	VF	XF	Unc	BU
ND(1975)FM (M)	50	—	—	—	250	—
ND(1975)FM (U)	16,000	—	—	—	100	—
ND(1975)FM (P)	23,000	—	—	—	Value: 110	—



KM# 28 100 DOLLARS
 4.0600 g., 0.9000 Gold 0.1175 oz. AGW **Subject:** Human Rights **Obv:** National arms **Rev:** Praying hands beneath rolled scroll

Date	Mintage	F	VF	XF	Unc	BU
1978	1,114	—	—	—	125	—

KM# 28a 100 DOLLARS
 5.0500 g., 0.9000 Gold 0.1461 oz. AGW **Subject:** Human Rights **Obv:** National arms **Rev:** Praying hands beneath rolled scroll

Date	Mintage	F	VF	XF	Unc	BU
1978 Proof	Inc. above	—	—	—	Value: 150	—



KM# 38 100 DOLLARS
 6.2100 g., 0.5000 Gold 0.0998 oz. AGW **Subject:** Neptune, God of the Sea **Obv:** National arms **Rev:** Standing figure looking right

Date	Mintage	F	VF	XF	Unc	BU
1983FM (U)	3	—	—	—	—	—
1983FM (P)	484	—	—	—	Value: 225	—



KM# 39 100 DOLLARS
 6.2100 g., 0.5000 Gold 0.0998 oz. AGW **Subject:** Triton, Son of Neptune **Obv:** National arms **Rev:** Full figure left blowing horn

Date	Mintage	F	VF	XF	Unc	BU
1984FM (P)	1,103	—	—	—	Value: 170	—



KM# 41 100 DOLLARS
 6.2100 g., 0.5000 Gold 0.0998 oz. AGW **Subject:** Amphitrite, Wife of Neptune **Obv:** National arms **Rev:** Full figure facing looking left

Date	Mintage	F	VF	XF	Unc	BU
1985FM (P)	1,276	—	—	—	Value: 185	—



KM# 48 100 DOLLARS
 15.9760 g., 0.9170 Gold 0.4710 oz. AGW **Subject:** 350th Anniversary of Parliament **Obv:** Crowned bust right **Rev:** Parliament Building

Date	Mintage	F	VF	XF	Unc	BU
ND(1989)FM	Est. 500	—	—	—	Value: 450	—



KM# 33 150 DOLLARS
 7.1300 g., 0.5000 Gold 0.1146 oz. AGW **Subject:** National Flower - Poinciana **Obv:** National arms **Rev:** Flower and map

Date	Mintage	F	VF	XF	Unc	BU
1981FM (U)	7	—	—	—	—	—
1981FM (P)	1,140	—	—	—	Value: 135	—



KM# 29 200 DOLLARS
 8.1200 g., 0.9000 Gold 0.2349 oz. AGW **Subject:** Year of the Child **Obv:** National arms **Rev:** Shaded circle above large shaded letter "Y" depicts child figure

Date	Mintage	F	VF	XF	Unc	BU
1979	1,121	—	—	—	250	—

KM# 29a 200 DOLLARS
 10.1000 g., 0.9000 Gold 0.2922 oz. AGW **Subject:** Year of the Child **Obv:** National arms **Rev:** Shaded circle above large shaded letter "Y" depicts child figure

Date	Mintage	F	VF	XF	Unc	BU
1979 Proof	Inc. above	—	—	—	Value: 300	—



KM# 35 250 DOLLARS
 6.6000 g., 0.9000 Gold 0.1910 oz. AGW **Subject:** 250th Anniversary of Birth of George Washington **Obv:** National arms **Rev:** Small head left below building

Date	Mintage	F	VF	XF	Unc	BU
1982FM (P)	802	—	—	—	Value: 200	—

KM# 45 250 DOLLARS
 47.5400 g., 0.9170 Gold 1.4015 oz. AGW **Subject:** Commonwealth Games **Obv:** National arms **Rev:** Discus thrower right

Date	Mintage	F	VF	XF	Unc	BU
1986 Proof	150	—	—	—	Value: 1400	—

KM# 71 500 DOLLARS
 47.5400 g., 0.9170 Gold 1.4015 oz. AGW **Subject:** Royal Visit **Obv:** Crowned bust right **Rev:** National arms

Date	Mintage	F	VF	XF	Unc	BU
1985	Est. 250	—	—	—	Value: 1,350	—

MINT SETS

KM#	Date	Mintage	Identification	Issue Price	Mkt Val
MS1	1973 (8)	2,500	KM#10-15, 16a, 17a	25.00	25.00
MS2	1974 (8)	3,708	KM#10-17	25.00	20.00
MS3	1975 (8)	1,360	KM#10-17	27.50	22.50
MS4	1976 (8)	996	KM#19-26	27.50	30.00
MS5	1977 (8)	468	KM#10-17	27.50	30.00
MS6	1978 (8)	517	KM#10-17	29.00	30.00
MS7	1979 (8)	523	KM#10-17	29.00	30.00
MS8	1980 (8)	649	KM#10-17	30.00	30.00
MS9	1981 (8)	327	KM#10-17	30.00	35.00
MS10	1982 (8)	—	KM#10-16, 34	35.00	45.00
MS11	1983 (8)	141	KM#10-16, 36	35.50	185
MS12	1989 (5)	—	KM#10-13 & 14.2	17.00	17.00

PROOF SETS

KM#	Date	Mintage	Identification	Issue Price	Mkt Val
PS1	1973 (8)	97,454	KM#10-15, 16a, 17a	37.50	30.00
PS2	1974 (8)	35,600	KM#10-15, 16a, 17a	50.00	30.00
PS3	1975 (8)	20,458	KM#10-15, 16a, 17a	55.00	30.00
PS4	1976 (8)	11,929	KM#19-24, 25a, 26a	55.00	40.00
PS5	1977 (8)	5,014	KM#10-15, 16a, 17a	55.00	35.00
PS6	1978 (8)	4,436	KM#10-15, 16a, 17a	58.00	37.50
PS7	1979 (8)	4,126	KM#10-15, 16a, 17a	60.00	37.50
PS8	1980 (8)	2,011	KM#10-15, 16a, 17a	117	45.00
PS9	1980 (2)	—	KM#16a, 17a	115	32.50
PS10	1981 (8)	—	KM#10-15, 16a, 17a	117	95.00
PS11	1982 (8)	—	KM#10-15, 16a, 34a	117	95.00
PS12	1983 (8)	—	KM#10-15, 16a, 36a	—	190
PS13	1984 (8)	—	KM#10-15, 16a, 40	132	245



Belarus (Byelorussia, Belorussia, or White Russia- formerly the Belorussian S.S.R.) is situated along the western Dvina and Dnieper Rivers, bounded in the west by Poland, to the north by Latvia and Lithuania, to the east by Russia and the south by the Ukraine. It has an area of 80,154 sq. mi. (207,600 sq. km.) and a population of 4.8 million. Capital: Minsk. Chief products: peat, salt, and agricultural products including flax, fodder and grasses for cattle breeding and dairy products.

There never existed an independent state of Byelorussia. Until the partitions of Poland at the end of the 18th century, the history of Byelorussia is identical with that of Lithuania.

When Russia incorporated the whole of Byelorussia into its territories in 1795, it claimed to be recovering old Russian lands and denied that the Byelorussians were a separate nation. Significant efforts for independence did not occur until 1918 and were met by external antagonism from German, Polish, and Russian influences.

Soviet and anti-Communist sympathies continued to reflect the political and social unrest of the U.S.S.R. for Byelorussia. Finally, on August 25, 1991, following an unsuccessful coup, the Supreme Soviet adopted a declaration of independence, and the "Republic of Belarus" was proclaimed in September. In December, it became a founder member of the CIS.

MONETARY SYSTEM
100 Kapeek = 1 Rouble

**REPUBLIC
STANDARD COINAGE**



KM# 6 ROUBLE
Copper-Nickel, 38.61 mm. **Subject:** 50th Anniversary - United Nations **Obv:** National arms, date at bottom **Rev:** Crane flying over map and UN logo

Date	Mintage	F	VF	XF	Unc	BU
1996	15,000	—	—	—	25.00	—



KM# 6a ROUBLE
28.5100 g., 0.9250 Silver 0.8478 oz. ASW, 38.61 mm. **Obv:** National arms **Rev:** Crane flying over map and UN logo

Date	Mintage	F	VF	XF	Unc	BU
1996 Proof	20,000	Value: 250	—	—	—	—

KM# 7 ROUBLE
Copper-Nickel, 32 mm. **Subject:** Olympics **Obv:** National arms and denomination **Rev:** Gymnast on the rings

Date	Mintage	F	VF	XF	Unc	BU
1996 Prooflike	5,000	—	—	—	20.00	—



KM# 8 ROUBLE
Copper-Nickel, 32 mm. **Subject:** Olympics **Obv:** National arms **Rev:** Ribbon dancer

Date	Mintage	F	VF	XF	Unc	BU
1996 Prooflike	5,000	—	—	—	20.00	—



KM# 31 ROUBLE
7.9800 g., 0.9167 Gold 0.2352 oz. AGW, 22.85 mm. **Subject:** United Nations 50th Anniversary **Obv:** National arms, date at bottom **Rev:** Crane flying over map and U.N. logo

Date	Mintage	F	VF	XF	Unc	BU
1996 Proof	5,000	Value: 4,500	—	—	—	—



KM# 9 ROUBLE
Copper-Nickel, 33 mm. **Subject:** Third Anniversary of Independence **Obv:** National arms, date below, circle surrounds **Rev:** Monument July 3

Date	Mintage	F	VF	XF	Unc	BU
1997 Prooflike	5,000	—	—	—	20.00	—



KM# 34 ROUBLE
Copper-Nickel, 32 mm. **Subject:** Olympics **Obv:** National arms and denomination **Rev:** Biathlon skier with rifle

Date	Mintage	F	VF	XF	Unc	BU
1997 Prooflike	5,000	—	—	—	18.00	—



KM# 36 ROUBLE
Copper-Nickel, 32 mm. **Subject:** Olympics **Obv:** National arms and denomination **Rev:** Two hockey players

Date	Mintage	F	VF	XF	Unc	BU
1997 Prooflike	5,000	—	—	—	18.00	—



KM# 18 ROUBLE
Copper-Nickel, 32 mm. **Subject:** Architecture of Belarus **Obv:** National arms **Rev:** Castle at Mir

Date	Mintage	F	VF	XF	Unc	BU
1998 Proof	2,000	Value: 80.00	—	—	—	—



KM# 19 ROUBLE
Copper-Nickel, 32 mm. **Subject:** Cities of Belarus **Obv:** National arms **Rev:** Walled city of Polatsk with city arms

Date	Mintage	F	VF	XF	Unc	BU
1998 Proof	2,000	Value: 75.00	—	—	—	—



KM# 20 ROUBLE
Copper-Nickel, 33 mm. **Subject:** 200th Anniversary - Birth of A. Mtskevich - Poet **Obv:** National arms **Rev:** Head of Mtskevich, dates 1798-1855

Date	Mintage	F	VF	XF	Unc	BU
1998 Proof	2,000	Value: 100	—	—	—	—



KM# 21 ROUBLE
Copper-Nickel **Subject:** Olympics **Obv:** National arms and denomination **Rev:** Hurdlers, Olympic crest

Date	Mintage	F	VF	XF	Unc	BU
1998 Proof	5,000	Value: 15.00	—	—	—	—



KM# 22 ROUBLE
Copper-Nickel, 33 mm. **Subject:** Cities of Belarus **Obv:** National arms, date below, within circle **Rev:** Minsk view with city arms, within circle

Date	Mintage	F	VF	XF	Unc	BU
1999 Proof	2,000	Value: 80.00	—	—	—	—



KM# 23 ROUBLE
 Copper-Nickel, 33 mm. **Subject:** 100th Anniversary - Birth of Mikhas Lynkou **Obv:** National arms **Rev:** Head of Lynkou facing right
Date **Mintage** **F** **VF** **XF** **Unc** **BU**
 1999 Proof 1,000 Value: 325



KM# 24 10 ROUBLES
 16.9600 g., 0.9250 Silver 0.5044 oz. ASW, 33 mm. **Subject:** 200th Anniversary - Birth of A. Mitsukevich **Obv:** National arms **Rev:** Portrait Mitsukevich facing left, dates 1798-1855
Date **Mintage** **F** **VF** **XF** **Unc** **BU**
 1998 Proof 2,000 Value: 175



KM# 14 20 ROUBLES
 33.8400 g., 0.9250 Silver 1.0063 oz. ASW, 39 mm. **Subject:** Olympics **Obv:** National arms and denomination **Rev:** Ribbon dancer
Date **Mintage** **F** **VF** **XF** **Unc** **BU**
 1996 Proof 1,000 Value: 225



KM# 40 ROUBLE
 14.5000 g., Copper-Nickel, 33 mm. **Subject:** G.P. Glebov **Obv:** National arms **Rev:** Glebovs portrait with two smaller portraits, dates 1899-1967 **Edge:** Reeded
Date **Mintage** **F** **VF** **XF** **Unc** **BU**
 1999 Proof 1,000 Value: 400



KM# 25 10 ROUBLES
 16.9600 g., 0.9250 Silver 0.5044 oz. ASW, 33 mm. **Subject:** G.P. Glebov - Theatre Artist **Obv:** National arms **Rev:** Glebovs portrait with two smaller portraits, dates 1899-1967
Date **Mintage** **F** **VF** **XF** **Unc** **BU**
 1999 Proof 1,200 Value: 100



KM# 10 20 ROUBLES
 34.7400 g., 0.9000 Silver 1.0052 oz. ASW, 39 mm. **Subject:** Monument of Independence **Obv:** National arms and denomination **Rev:** Date July 3
Date **Mintage** **F** **VF** **XF** **Unc** **BU**
 1997 Proof 3,000 Value: 50.00



KM# 41 ROUBLE
 Copper-Nickel, 33 mm. **Subject:** 2000 Years **Obv:** National arms **Rev:** Bethlehem view
Date **Mintage** **F** **VF** **XF** **Unc** **BU**
 1999 Proof 10,000 Value: 40.00



KM# 26 10 ROUBLES
 16.9600 g., 0.9250 Silver 0.5044 oz. ASW, 33 mm. **Subject:** 100th Anniversary - Birth of Mikhas Lynkou **Obv:** National arms **Rev:** Head of Lynkou facing right, dates 1899-1975
Date **Mintage** **F** **VF** **XF** **Unc** **BU**
 1999 Proof 1,200 Value: 100



KM# 11 20 ROUBLES
 34.7400 g., 0.9000 Silver 1.0052 oz. ASW, 39 mm. **Subject:** Russia-Belarus State Treaty **Obv:** National arms **Rev:** 2 city views with respective national emblems and the date April 2 1996 at bottom
Date **Mintage** **F** **VF** **XF** **Unc** **BU**
 1997 Proof 5,000 Value: 50.00

KM# 63 ROUBLE
 14.3600 g., Copper-Nickel, 33 mm. **Subject:** Jubilee 2000 **Obv:** National arms **Rev:** Logo and three churches of Pinsk, Grodna and Minsk **Edge:** Reeded
Date **Mintage** **F** **VF** **XF** **Unc** **BU**
 1999 Proof 10,000 Value: 40.00

KM# 65 ROUBLE
 Copper-Nickel, 32 mm. **Subject:** Borisoglebsk Church **Obv:** National arms **Rev:** Borisoglebsk Church, seal
Date **Mintage** **F** **VF** **XF** **Unc** **BU**
 1999 2,000 Value: 40.00

KM# 108 ROUBLE
 Copper-Nickel, 33 mm. **Subject:** City of Vitetsk **Obv:** National arms **Rev:** City coat of arms, Blagoveschenskaya Church, City Hall
Date **Mintage** **F** **VF** **XF** **Unc** **BU**
 2000 2,000 — — — 50.00 —



KM# 13 20 ROUBLES
 33.8400 g., 0.9250 Silver 1.0063 oz. ASW, 39 mm. **Subject:** National arms and denomination **Rev:** Olympic crest, gymnast on rings
Date **Mintage** **F** **VF** **XF** **Unc** **BU**
 1996 Proof 1,000 Value: 225



KM# 48 ROUBLE
 13.2000 g., Copper-Nickel, 31.9 mm. **Subject:** Architecture **Obv:** National arms **Rev:** St. Boris and St. Gleb Church **Edge:** Reeded
Date **Mintage** **F** **VF** **XF** **Unc** **BU**
 2000 Proof 2,000 Value: 50.00



KM# 12 20 ROUBLES
 31.4800 g., 0.9990 Silver 1.0111 oz. ASW, 39 mm. **Subject:** 75th Anniversary - Banking System **Obv:** National arms **Rev:** Bank building
Date **Mintage** **F** **VF** **XF** **Unc** **BU**
 1997 Proof 2,000 Value: 175





KM# 15 20 ROUBLES
31.0300 g., 0.9250 Silver 0.9228 oz. ASW, 39 mm. **Subject:** Olympics **Obv:** National arms and denomination **Rev:** Biathlon skier
Date **Mintage** **F** **VF** **XF** **Unc** **BU**
1997 Proof Est. 1,000 Value: 250



KM# 29 20 ROUBLES
33.5200 g., 0.9250 Silver 0.9968 oz. ASW **Subject:** Olympics **Obv:** National arms and denomination **Rev:** Hurdlers, Olympic crest
Date **Mintage** **F** **VF** **XF** **Unc** **BU**
1998 Proof 1,000 Value: 200



KM# 43 20 ROUBLES
33.8600 g., 0.9250 Silver 1.0069 oz. ASW **Subject:** Jubilee 2000 **Obv:** National arms **Rev:** Three churches of Pinsk, Grodno and Minsk
Date **Mintage** **F** **VF** **XF** **Unc** **BU**
1999 Proof 5,000 Value: 200



KM# 16 20 ROUBLES
31.1500 g., 0.9250 Silver 0.9263 oz. ASW, 39 mm. **Subject:** Olympics **Obv:** National arms **Rev:** Two hockey players
Date **Mintage** **F** **VF** **XF** **Unc** **BU**
1997 Proof Est. 1,000 Value: 225



KM# 17 20 ROUBLES
33.9000 g., 0.9250 Silver 1.0081 oz. ASW, 39 mm. **Subject:** 80th Anniversary - Financial System **Obv:** National arms, date below, within circle **Rev:** Anniversary logo
Date **Mintage** **F** **VF** **XF** **Unc** **BU**
1999 Proof 1,000 Value: 600



KM# 109 20 ROUBLES
31.1000 g., 0.9250 Silver 0.9249 oz. ASW, 39 mm. **Subject:** City of Vitedsk **Obv:** National arms **Rev:** City coat of arms, Blagoveschenskaya Church, City Hall
Date **Mintage** **F** **VF** **XF** **Unc** **BU**
2000 Proof 2,000 Value: 100

KM# 52 20 ROUBLES
31.4500 g., 0.9250 Silver 0.9353 oz. ASW, 38.6 mm. **Subject:** 2002 Winter Olympics **Obv:** National arms, date below, within circle **Rev:** Discus thrower **Edge:** Reeded
Date **Mintage** **F** **VF** **XF** **Unc** **BU**
2000 Proof 20,000 Value: 175



KM# 27 20 ROUBLES
33.5200 g., 0.9250 Silver 0.9968 oz. ASW, 38.61 mm. **Subject:** Architecture of Belarus **Obv:** National arms, date below, within circle **Rev:** Castle and Mir and seal
Date **Mintage** **F** **VF** **XF** **Unc** **BU**
1998 Proof 2,000 Value: 200



KM# 30 20 ROUBLES
33.5200 g., 0.9250 Silver 0.9968 oz. ASW, 39 mm. **Subject:** Cities of Belarus **Obv:** National arms, date below, within circle **Rev:** Minsk view with city arms
Date **Mintage** **F** **VF** **XF** **Unc** **BU**
1999 Proof 2,000 Value: 180



KM# 32 50 ROUBLES
7.7800 g., 0.9990 Gold 0.2499 oz. AGW, 22 mm. **Subject:** Olympics **Obv:** National arms and denomination **Rev:** Ribbon dancer
Date **Mintage** **F** **VF** **XF** **Unc** **BU**
1996 Proof 500 Value: 1,500



KM# 28 20 ROUBLES
33.5200 g., 0.9250 Silver 0.9968 oz. ASW **Subject:** Cities of Belarus **Obv:** National arms **Rev:** Polatsk with city arms above
Date **Mintage** **F** **VF** **XF** **Unc** **BU**
1998 Proof 2,000 Value: 150



KM# 42 20 ROUBLES
33.8600 g., 0.9250 Silver 1.0069 oz. ASW **Subject:** 2000 Years of Christianity **Obv:** National arms, date below, within circle **Rev:** Bethlehem view **Edge:** Reeded
Date **Mintage** **F** **VF** **XF** **Unc** **BU**
1999 Proof 5,000 Value: 200



KM# 33 50 ROUBLES
7.7800 g., 0.9990 Gold 0.2499 oz. AGW, 22 mm. **Obv:** National arms and denomination **Rev:** Gymnast on rings
Date **Mintage** **F** **VF** **XF** **Unc** **BU**
1996 Proof 500 Value: 1,500



KM# 35 50 ROUBLES

7.7800 g., 0.9990 Gold 0.2499 oz. AGW, 22 mm. **Obv:** National arms and denomination **Rev:** Biathalon skier with rifle

Date	Mintage	F	VF	XF	Unc	BU
1997 Proof	500					Value: 1,500



KM# 37 50 ROUBLES

7.7800 g., 0.9990 Gold 0.2499 oz. AGW, 22 mm. **Obv:** National arms and denomination **Rev:** Two hockey players

Date	Mintage	F	VF	XF	Unc	BU
1997 Proof	500					Value: 1,500

KM# 38 50 ROUBLES

7.7800 g., 0.9990 Gold 0.2499 oz. AGW **Obv:** National arms and denomination **Rev:** Two hurdlers

Date	Mintage	F	VF	XF	Unc	BU
1997 Proof	500					Value: 1,250

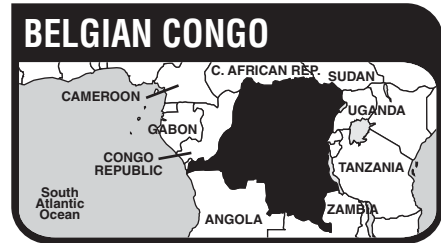

The Belgian Congo and Ruanda-Urundi were united administratively from 1925 to 1960. Ruanda-Urundi was made a U.N. Trust territory in 1946. Coins for these 2 areas were made jointly between 1952 and 1960. Ruanda-Urundi became the Republic of Rwanda on June 1, 1962.

MONETARY SYSTEM

100 Centimes = 1 Franc

RULER

Belgium1

**COLONY
DECIMAL COINAGE**



KM# 15 CENTIME

Copper **Obv:** Hole at center of crowned "A"s, circle surrounds **Rev:** Center hole within star, date below star, value above

Date	Mintage	F	VF	XF	Unc	BU
1910	2,000,000	1.00	2.00	3.00	10.00	25.00
1919	500,000	1.00	2.00	3.00	15.00	40.00



KM# 16 2 CENTIMES

Copper **Obv:** Hole at center of crowned "A"s, circle surrounds **Rev:** Hole at center of star, date below star, value above

Date	Mintage	F	VF	XF	Unc	BU
1910	1,500,000	1.00	3.00	7.00	30.00	60.00
1919	500,000	1.50	3.50	10.00	35.00	75.00



KM# 12 5 CENTIMES

Copper-Nickel **Obv:** Hole at center of crowned "JL", circle surrounds **Rev:** Hole at center of star, date below star, value above

Date	Mintage	F	VF	XF	Unc	BU
1909	1,800,000	5.00	12.50	40.00	125	210



KM# 17 5 CENTIMES

2.3900 g., Copper-Nickel, 19 mm. **Obv:** Hole at center of crowned "A"s, within circle **Rev:** Hole at center of star, date below star, value above

Date	Mintage	F	VF	XF	Unc	BU
1910(H)	6,000,000	0.75	1.50	3.50	16.00	60.00
1911(H)	5,000,000	0.75	1.50	3.50	16.00	50.00
1917(H)	1,000,000	3.00	7.00	18.00	55.00	100
1917(H) Proof	—	Value: 175				
1919(H)	3,000,000	1.50	3.00	7.00	25.00	—
1919	6,850,000	0.50	1.00	2.50	16.00	—
1920	2,740,000	0.50	1.00	3.50	18.00	—
1920/10(H)	—	—	—	—	—	—
1921	17,260,000	0.25	0.75	1.50	10.00	—
1921(H)	3,000,000	1.00	2.00	6.00	20.00	—
1925	11,000,000	0.25	0.75	2.00	10.00	—
1926/5	5,770,000	2.25	4.50	—	—	—
1926	Inc. above	0.25	1.00	2.00	9.00	—
1927	2,000,000	0.50	1.00	2.50	10.00	—
1928/6	1,500,000	2.00	4.00	8.00	20.00	—
1928	Inc. above	0.75	1.25	3.00	10.00	—

KM# 10 10 CENTIMES

Copper-Nickel

Date	Mintage	F	VF	XF	Unc	BU
1906	100,000	4.00	10.00	25.00	60.00	—
1908	800,000	3.00	7.50	20.00	50.00	—



KM# 13 10 CENTIMES

Copper-Nickel **Obv:** Hole at center of crowned "L"s, backs touching, within circle **Rev:** Hole at center of star, date below star, value above

Date	Mintage	F	VF	XF	Unc	BU
1909	1,500,000	8.00	20.00	70.00	200	300



KM# 18 10 CENTIMES

Copper-Nickel **Obv:** Hole at center of crowned "A"s, within circle **Rev:** Hole at center of star, date below star, value above

Date	Mintage	F	VF	XF	Unc	BU
1910	5,000,000	0.50	1.00	3.00	15.00	50.00
1911	5,000,000	0.50	1.00	3.00	15.00	50.00
1917(H)	500,000	5.00	10.00	25.00	75.00	—
1919	3,430,000	0.50	1.00	3.50	16.50	—
1919(H)	1,500,000	0.75	1.25	4.00	18.00	—
1920	1,510,000	0.75	1.25	4.00	18.00	—
1921	13,540,000	0.25	0.75	2.50	10.00	—
1921(H)	3,000,000	0.75	1.50	3.50	16.50	—
1922	14,950,000	0.25	1.00	2.50	10.00	—
1924	3,600,000	0.50	1.50	3.00	15.00	—
1925/4	4,800,000	2.00	4.00	8.00	50.00	—
1925	Inc. above	0.25	1.00	3.00	15.00	—
1927	2,020,000	0.25	1.00	3.00	12.00	—
1928	Inc. above	0.25	1.00	3.00	12.00	—
1928/3	—	—	—	—	—	—
1928/5	—	—	—	—	—	—
1928/7	5,600,000	1.00	3.00	8.00	40.00	—

KM# 11 20 CENTIMES

Copper-Nickel

Date	Mintage	F	VF	XF	Unc	BU
1906	100,000	5.00	12.50	25.00	70.00	—
1908	400,000	4.00	7.50	15.00	50.00	—



KM# 14 20 CENTIMES

Copper-Nickel **Obv:** Hole at center of crowned "L"s, backs touching, within circle **Rev:** Hole at center of star, date below star, value above

Date	Mintage	F	VF	XF	Unc	BU
1909	300,000	10.00	25.00	65.00	180	—



KM# 19 20 CENTIMES

5.9200 g., Copper-Nickel, 25.1 mm. **Obv:** Hole at center of crowned "A"s, within circle **Rev:** Hole at center of star, date below star, value above

Date	Mintage	F	VF	XF	Unc	BU
1910	1,000,000	2.00	5.00	12.00	40.00	120
1911	1,250,000	1.50	4.00	10.00	35.00	120



KM# 22 50 CENTIMES

6.4300 g., Copper-Nickel, 24.2 mm. **Obv:** Laureate head left, French legend **Rev:** Oil palm divides denomination and date **Rev. Leg.:** CONGO BELGE **Edge:** Reeded

Date	Mintage	F	VF	XF	Unc	BU
1921	4,000,000	0.60	2.00	8.00	35.00	80.00
1922	6,000,000	0.60	2.00	8.00	30.00	80.00
1923	7,200,000	0.60	2.00	8.00	30.00	80.00
1924	1,096,000	0.75	3.00	10.00	45.00	—
1925	16,104,000	0.60	2.00	7.00	30.00	80.00
1926/5	16,000,000	1.00	4.00	12.00	50.00	—
1926	Inc. above	0.60	2.00	8.00	30.00	80.00
1927	10,000,000	0.60	2.00	8.00	30.00	80.00
1929/7	7,504,000	0.60	2.00	9.00	50.00	—
1929/8	Inc. above	1.00	4.00	15.00	90.00	—
1929	Inc. above	0.60	2.00	7.00	30.00	80.00



KM# 23 50 CENTIMES

6.5100 g., Copper-Nickel **Obv:** Laureate head left **Rev:** Oil palm divides denomination and date, Flemish legend **Rev. Leg.:** BELGISCH CONGO

Date	Mintage	F	VF	XF	Unc	BU
1921	4,000,000	0.60	2.00	8.00	32.00	—
1922	5,592,000	0.60	2.00	7.00	30.00	—
1923	7,208,000	0.60	2.00	7.00	30.00	—
1924	7,000,000	0.60	2.00	8.00	32.00	—
1925/4	10,600,000	1.50	7.00	20.00	90.00	—
1925	Inc. above	0.60	2.00	7.00	30.00	—
1926	25,200,000	0.60	2.00	7.00	27.50	—
1927	4,800,000	0.60	2.00	8.00	30.00	—
1928	7,484,000	0.60	2.00	7.00	30.00	—
1929/8	116,000	25.00	50.00	75.00	120	—
1929	Inc. above	20.00	40.00	70.00	100	—



KM# 20 FRANC

10.0000 g., Copper-Nickel **Obv:** Laureate head left **Rev:** Oil palm divides denomination and date, French legend **Rev. Leg.:** CONGO BELGE

Date	Mintage	F	VF	XF	Unc	BU
1920	4,000,000	0.85	2.75	10.00	37.50	—
1922	5,000,000	0.85	2.75	9.00	32.00	—
1923/2	5,000,000	2.00	7.00	16.00	45.00	—
1923	Inc. above	0.85	2.75	9.00	32.00	—
1924	6,030,000	0.85	2.75	9.00	35.00	—
1925	10,470,000	0.85	2.75	9.00	32.00	—
1926/5	12,500,000	2.00	7.00	16.50	50.00	—
1926	Inc. above	0.85	2.75	8.00	30.00	—
1927	15,250,000	0.85	2.75	8.00	30.00	—
1929	5,763,000	0.85	2.75	9.00	32.00	—
1930	5,000,000	0.85	2.75	10.00	40.00	—



KM# 21 FRANC

10.1500 g., Copper-Nickel, 29 mm. **Obv:** Laureate head left **Rev:** Oil palm divides denomination and date, Flemish legend **Rev. Leg.:** BELGISCH CONGO

Date	Mintage	F	VF	XF	Unc	BU
1920	475,000	2.00	5.00	16.50	50.00	—
1921	3,525,000	0.85	3.00	9.00	37.50	—
1922	5,000,000	0.85	3.00	9.00	37.50	—
1923/2	7,362,000	2.00	5.00	17.00	55.00	—
1923	Inc. above	0.85	2.75	9.00	32.00	—
1924	4,608,000	0.85	3.00	10.00	37.50	—
1925	9,530,000	0.85	2.75	9.00	32.00	—
1925/3	—	—	—	—	—	—
1926/5	17,000,000	2.00	5.00	17.00	55.00	—
1926	Inc. above	0.85	2.75	9.00	32.00	—
1928	9,250,000	0.85	2.75	9.00	32.00	—
1929	4,250,000	0.85	3.00	10.00	37.50	—



KM# 26 FRANC

2.4800 g., Brass, 19.20 mm. **Obv:** Denomination, legend at top and bottom **Rev:** African elephant, date below

Date	Mintage	F	VF	XF	Unc	BU
1944	25,000,000	0.50	1.00	3.00	10.00	12.50
1946	15,000,000	0.75	1.50	3.50	11.00	13.50
1949	15,000,000	0.75	1.50	3.00	11.00	13.50



KM# 25 2 FRANCS

5.8900 g., Brass **Obv:** Denomination, stars flanking **Rev:** African elephant left, date below

Date	Mintage	F	VF	XF	Unc	BU
1943	25,000,000	2.50	6.00	15.00	50.00	75.00



KM# 28 2 FRANCS

Brass **Obv:** Denomination, stars flanking, legend at top and bottom **Rev:** African elephant left, date below

Date	Mintage	F	VF	XF	Unc	BU
1946	13,000,000	1.00	2.00	3.50	22.00	—
1947	12,000,000	1.00	2.00	4.00	25.00	—



KM# 24 5 FRANCS

Nickel-Bronze **Obv:** Head of Leopold III, left **Rev:** Lion above denomination, star at left of denomination, legend surrounds

Date	Mintage	F	VF	XF	Unc	BU
1936	2,600,000	5.00	10.00	30.00	125	150
1937	11,400,000	4.00	12.00	35.00	140	170



KM# 29 5 FRANCS

Brass **Obv:** Denomination at center, stars flanking, legend at top and bottom **Rev:** African elephant left, date below

Date	Mintage	F	VF	XF	Unc	BU
1947	10,000,000	3.00	7.00	15.00	50.00	90.00



KM# 27 50 FRANCS

17.5000 g., 0.5000 Silver 0.2813 oz. ASW **Obv:** Denomination at center, stars flanking, legend at top and bottom **Rev:** African elephant left, date below

Date	Mintage	F	VF	XF	Unc	BU
1944	1,000,000	20.00	50.00	90.00	175	425

PATTERNS

Including off metal strikes

KM#	Date	Mintage	Identification	Mkt Val
Pn1	1930	—	Franc. Aluminum-Bronze. 6.9000 g. KM#20.	—
Pn2	1944	—	Franc. Brass. KM#26.	—
Pn3	1944	—	Franc. Steel. KM#26.	—

TRIAL STRIKES

KM#	Date	Mintage	Identification	Mkt Val
TS1	1949	—	Franc. Copper. KM#26; uniface.	—

RUANDA-URUNDI

PROVINCE

DECIMAL COINAGE



KM# 2 50 CENTIMES

0.6700 g., Aluminum **Obv:** Crowned arms divide date **Rev:** Oil palm divides denomination

Date	Mintage	F	VF	XF	Unc	BU
1954 DB	4,700,000	—	0.35	0.75	2.00	3.00
1955 DB	20,300,000	—	0.15	0.60	1.50	2.50



KM# 4 FRANC

1.4000 g., Aluminum **Obv:** Crowned arms divide date **Rev:** Oil palm divides denomination

Date	Mintage	F	VF	XF	Unc	BU
1957	10,000,000	—	0.50	1.00	2.00	3.50
1958	20,000,000	—	0.50	1.00	2.00	3.00
1959	20,000,000	—	0.50	1.00	2.00	3.00
1960	20,000,000	—	0.50	1.00	2.00	3.00



KM# 1 5 FRANCS

7.3000 g., Brass

Date	Mintage	F	VF	XF	Unc	BU
1952	10,000,000	—	2.50	5.00	10.00	15.00



KM# 3 5 FRANCS

2.2000 g., Aluminum, 31 mm. **Obv:** Crowned arms divide date **Rev:** Oil palm divides denomination **Edge:** Reeded

Date	Mintage	F	VF	XF	Unc	BU
1956 DB	10,000,000	—	1.00	2.00	4.00	6.00
1958 DB	26,110,000	—	0.75	1.75	3.50	5.00
1959 DB	3,890,000	—	1.00	2.50	5.00	7.00

ESSAIS

KM#	Date	Mintage	Identification	Mkt Val
-----	------	---------	----------------	---------



E1	1952	—	5 Francs. Value at center of star. Tree divides denomination and date.	35.00
E1a	1952	—	5 Francs. Silver.	235
E2	1954	—	50 Centimes.	25.00
E3	1954	—	50 Centimes. Silver.	140

KM# Date Mintage Identification Mkt Val



E4 1956 DB — 5 Francs. Crowned arms divide date. Tree divides denomination. 30.00



E5 1957 — Franc. Crowned arms divides date. Tree divides denomination. 20.00

E6 1960 — Franc. Bronze. 90.00

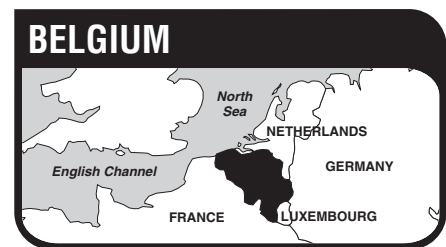

The Kingdom of Belgium, a constitutional monarchy in north-west Europe, has an area of 11,780 sq. mi. (30,519 sq. km.) and a population of 10.1 million, chiefly Dutch-speaking Flemish and French-speaking Walloons. Capital: Brussels. Agriculture, dairy farming, and the processing of raw materials for re-export are the principal industries. Beurs voor Diamant in Antwerp is the world's largest diamond trading center. Iron and steel, machinery motor vehicles, chemicals, textile yarns and fabrics comprise the principal exports.

At the Congress of Vienna in 1815 the area was reunited with the Netherlands, but in 1830 independence was gained and the constitutional monarchy of Belgium was established. A large part of the Duchy of Luxembourg was incorporated into Belgium and the first king was Leopold I of Saxe-Coburg-Gotha. It was invaded by the German Army in August, 1914 and the German forces carried on a devastating occupation of most of the territory until the Armistice. Belgium joined the League of Nations. On May 10, 1940 it was invaded again by the German army. The Belgian and Allied forces were quickly overwhelmed and were evacuated through Dunkirk. Allied troops reached Belgium again in Sept. 1944. Prince Charles, Count of Flanders, assumed King Leopold's responsibilities until liberation by the U.S. Army in Austria on May 8, 1945. As of January 1, 1989, Belgium became a federal kingdom.

RULERS

- Leopold II, 1865-1909
- Albert I, 1909-1934
- Leopold III, 1934-1950
- Baudouin I, 1951-1993
- Albert II, 1993-

MINT MARK

Angel head - Brussels

MINTMASTERS' INITIALS & PRIVY MARKS

- (b) - bird - Vogelier
- Lamb head - Lambret

NOTE: Beginning in 1987, the letters "qp" appear on the coins - (quality proof)

MONETARY SYSTEM

- 100 Centimes = 1 Franc
- 1 Euro = 100 Cent

LEGENDS

Belgian coins are usually inscribed either in Dutch, French or both. However some modern coins are being inscribed in Latin or German. The language used is best told by noting the spelling of the name of the country.

- (Fr) French: BELGIQUE or BELGES
- (Du) Dutch: BELGIE or BELGEN
- (La) Latin: BELGICA
- (Ge) German: BELGIEN

Many Belgian coins are collected by what is known as Position A and Position B edges. Some dates command a premium depending on the position which are as follows:

Position A: Coins with portrait side down having upright edge lettering.

Position B: Coins with portrait side up having upright edge lettering.

**KINGDOM
DECIMAL COINAGE**



KM# 33.1 CENTIME

2.0000 g., Copper, 18 mm. **Ruler:** Leopold II **Obv:** Crowned monogram, legend in French **Obv. Leg.:** DES BELGES **Rev:** Seated lion with tablet **Rev. Leg.:** L'UNION FAIT LA FORCE

Date	Mintage	F	VF	XF	Unc	BU
1901/801 Near 1	3,743,000	0.50	2.50	5.00	18.00	—
1901/801 Far 1	Inc. above	0.50	2.50	5.00	18.00	—
1901	Inc. above	0.25	0.50	1.50	5.00	—
1902/802 Near 2	2,847,000	1.00	2.00	4.00	10.00	—
1902/802 Far 2	Inc. above	1.00	2.00	4.00	10.00	—
1902/801	Inc. above	1.00	2.00	4.00	10.00	—
1902/1	Inc. above	1.00	2.00	4.00	10.00	—
1902	Inc. above	0.20	0.50	1.50	5.00	—
1907	3,967,000	0.20	0.50	1.50	4.00	—



KM# 34.1 CENTIME

Copper **Ruler:** Leopold II **Obv:** Crowned monogram, legend in Dutch **Obv. Leg.:** DER BELGEN **Rev:** Seated lion with tablet **Rev. Leg.:** L'UNION FAIT LA FORCE

Date	Mintage	F	VF	XF	Unc	BU
1901/899	Inc. above	0.75	2.25	4.50	18.00	—
1901	Inc. above	0.25	0.50	1.50	5.00	—
1902/1	2,482,000	1.25	3.50	9.00	10.00	—
1902	Inc. above	0.25	0.50	1.50	5.00	—
1907	3,966,000	0.25	0.50	1.50	4.00	—

KM# 33.2 CENTIME

Copper **Ruler:** Leopold II **Obv:** Crowned monogram **Rev:** Lion with tablet **Note:** Thin flan.

Date	Mintage	F	VF	XF	Unc	BU
1901	Inc. above	1.00	1.50	4.00	12.50	—
1902	Inc. above	1.00	1.50	6.00	15.00	—

KM# 34.2 CENTIME

Copper **Ruler:** Leopold II **Obv:** Crowned monogram **Rev:** Lion with tablet **Note:** Thin flan.

Date	Mintage	F	VF	XF	Unc	BU
1901	Inc. above	1.00	1.50	8.00	25.00	—
1902	Inc. above	1.00	1.50	8.00	25.00	—

KM# 33.3 CENTIME

Copper **Rev:** Additional stop in signature... BRAEMT.F.

Date	Mintage	F	VF	XF	Unc	BU
1902	Inc. above	1.00	2.00	10.00	30.00	—



KM# 76 CENTIME

Copper, 11 mm. **Obv:** Crowned letter "A", date below, legend in French **Obv. Leg.:** DES BELGES **Rev:** Tablet at left of seated lion looking right, denomination below **Edge:** Reeded

Date	Mintage	F	VF	XF	Unc	BU
1912	2,540,000	0.20	0.50	2.50	7.00	—
1914	870,000	0.25	0.75	3.50	10.00	—



KM# 77 CENTIME

2.0000 g., Copper, 11 mm. **Obv:** Crowned letter "A", date below, legend in Dutch **Obv. Leg.:** DER BELGEN **Rev:** Tablet at left of seated lion looking right, denomination below **Edge:** Reeded

Date	Mintage	F	VF	XF	Unc	BU
1912	2,542,000	0.20	0.50	1.50	4.00	—

KM# 35.1 2 CENTIMES

Copper **Ruler:** Leopold II **Obv:** Legend in French **Obv. Leg.:** DES BELGES

Date	Mintage	F	VF	XF	Unc	BU
1902	2,490,000	0.15	0.50	4.00	15.00	—
1905	4,981,000	0.15	0.50	4.00	10.00	—
1909	Inc. above	0.15	0.50	4.00	10.00	—
1909/5	4,983,000	0.75	3.00	15.00	50.00	—
1909/1809	Inc. above	1.00	5.00	30.00	85.00	—



KM# 36 2 CENTIMES

4.0000 g., Copper, 21.6 mm. **Obv:** Crowned design, date below, legend in Dutch **Obv. Leg.:** DER BELGEN **Rev:** Tablet to left of seated lion looking right, denomination below

Date	Mintage	F	VF	XF	Unc	BU
1902	2,488,000	0.15	1.50	4.00	15.00	—
1905/2	4,986,000	1.50	3.00	15.00	50.00	—
1905	Inc. above	0.15	1.00	4.00	10.00	—
1909	565,000	0.50	2.00	12.00	50.00	—

KM# 35.2 2 CENTIMES

Copper **Note:** Thin flan.

Date	Mintage	F	VF	XF	Unc	BU
1902	Inc. above	3.00	5.00	35.00	75.00	125



KM# 65 2 CENTIMES

3.9700 g., Copper, 21.64 mm. **Obv:** Crowned letter "A", date below, legend in Dutch **Obv. Leg.:** DER BELGEN **Rev:** Tablet to left of seated lion looking right, denomination below

Date	Mintage	F	VF	XF	Unc	BU
1910	1,248,000	0.25	0.50	3.00	10.00	—
1911 Large date	6,441,000	0.15	0.35	1.50	5.00	—
1911 Small date	Inc. above	0.15	0.35	1.50	5.00	—
1912	1,602,000	0.35	1.00	3.00	8.00	—
1919	4,998,000	0.15	0.35	0.75	3.00	—



KM# 64 2 CENTIMES

Copper **Obv:** Crowned letter "A", date below, legend in French **Obv. Leg.:** DES BELGES **Rev:** Tablet to left of seated lion looking right, denomination below

Date	Mintage	F	VF	XF	Unc	BU
1911	645,000	1.50	3.00	14.00	40.00	—
1912/1	4,928,000	1.00	3.00	10.00	25.00	—
1912	Inc. above	0.15	0.50	2.00	5.00	—
1914	491,000	1.00	2.50	12.00	30.00	—
1919/4	5,000,000	0.75	1.00	3.00	7.00	—
1919	Inc. above	0.15	0.25	1.00	3.00	—

KM# 40 5 CENTIMES

Copper-Nickel **Ruler:** Leopold II **Obv:** Legend in French **Obv. Leg.:** DES BELGES

Date	Mintage	F	VF	XF	Unc	BU
1901	—	10.00	30.00	65.00	140	—



KM# 44 5 CENTIMES

Copper-Nickel **Obv:** Denomination above star, circle surrounds **Rev:** Rampant lion left within circle, date below

Date	Mintage	F	VF	XF	Unc	BU
1901	2,494,000	3.00	20.00	35.00	70.00	—



KM# 45 5 CENTIMES

Copper-Nickel **Obv:** Denomination above star, circle surrounds, legend in Dutch **Obv. Leg.:** DER BELGEN **Rev:** Rampant lion left within circle, date below

Date	Mintage	F	VF	XF	Unc	BU
1901	2,491,000	3.00	20.00	35.00	70.00	—



KM# 46 5 CENTIMES
2.3900 g., Copper-Nickel **Obv:** Hole at center of crowned monogram, small date below, legend in French **Obv. Leg.:** BELGIQUE **Rev:** Spray of leaves to left of center hole, denomination at right

Date	Mintage	F	VF	XF	Unc	BU
1901	202,000	15.00	50.00	90.00	175	—
1902/1	1,416,000	0.50	8.00	15.00	45.00	—
1902	Inc. above	0.25	3.00	7.00	22.00	—
1903	864,000	1.00	8.00	15.00	45.00	—



KM# 47 5 CENTIMES
Copper-Nickel **Obv:** Center hole within crowned monogram, small date below, legend in Dutch **Obv. Leg.:** BELGIE **Rev:** Spray of leaves to left of center hole, denomination to right

Date	Mintage	F	VF	XF	Unc	BU
1902/1	1,485,000	1.75	5.50	22.50	45.00	—
1902	Inc. above	0.15	3.00	7.00	22.00	—
1903	1,002,000	1.00	8.00	25.00	50.00	—



KM# 54 5 CENTIMES
Copper-Nickel **Obv:** Center hole within crowned monogram, large date below, legend in French **Obv. Leg.:** BELGIQUE **Rev:** Spray of leaves to left of center hole, denomination to right

Date	Mintage	F	VF	XF	Unc	BU
1904	5,814,000	0.15	0.35	2.00	7.00	—
1905/4	9,575,000	0.30	1.00	3.00	15.00	—
1905	Inc. above	0.15	0.35	2.00	7.00	—
1905 WICHAUX (error)	Inc. above	2.00	15.00	25.00	60.00	—
1905 A. MICHAUX	Inc. above	1.00	3.50	15.00	40.00	—
1906/5	8,463,000	0.30	1.50	3.00	12.00	—
1906	Inc. above	0.15	0.35	2.00	6.00	—
1907	993,000	1.00	6.00	12.00	30.00	—



KM# 55 5 CENTIMES
Copper-Nickel **Obv:** Center hole within crowned monogram, large date below, legend in Dutch **Obv. Leg.:** BELGIE **Rev:** Spray of leaves to left of center hole, denomination to right

Date	Mintage	F	VF	XF	Unc	BU
1904	5,812,000	0.15	0.35	2.00	7.00	—
1905/3	7,002,000	0.35	2.50	15.00	30.00	—
1905/4	Inc. above	0.30	1.50	4.00	15.00	—
1905	Inc. above	0.15	0.35	2.00	7.00	—
1905 Without cross	Inc. above	—	1.50	6.00	20.00	—
1906	11,016,000	0.15	0.35	2.00	7.00	—
1906 Without cross	Inc. above	0.30	1.50	4.00	15.00	—
1907	998,000	1.00	3.00	15.00	30.00	—



KM# 66 5 CENTIMES
Copper-Nickel **Obv:** Center hole within crowned monogram, date below, legend in French **Obv. Leg.:** BELGIQUE **Rev:** Spray of leaves to left of center hole, denomination to right

Date	Mintage	F	VF	XF	Unc	BU
1910	8,011,000	0.10	0.35	1.25	4.00	—
1913/0	5,005,000	0.20	0.75	2.25	10.00	—
1913	Inc. above	0.10	0.40	1.50	7.00	—
1914	1,004,000	1.00	3.00	8.00	25.00	—
1920/10	10,040,000	0.10	1.00	3.00	7.00	—
1920	Inc. above	0.10	0.35	1.25	4.00	—
1922/0	12,640,000	0.10	1.50	4.00	9.00	—
1922/1	Inc. above	0.10	1.50	3.50	9.00	—
1922	Inc. above	0.10	0.35	1.25	4.00	—

Date	Mintage	F	VF	XF	Unc	BU
1923/13	9,000,000	0.10	0.75	2.50	8.00	—
1923	Inc. above	0.10	0.35	1.25	4.00	—
1925/13	15,860,000	0.10	0.50	2.00	8.00	—
1925/23	Inc. above	0.10	0.50	2.00	8.00	—
1925	Inc. above	0.10	0.35	1.25	4.00	—
1926/5	7,000,000	0.10	1.00	2.50	8.00	—
1926	Inc. above	0.10	0.35	1.25	4.00	—
1927	2,000,000	0.10	1.00	2.50	9.00	—
1927 5 Cen	—	10.00	20.00	50.00	100	—
1928	12,507,000	0.10	0.35	1.25	4.00	—

Note: Obverse of KM#66 in French paired with the reverse of KM#67 in Flemish



KM# 67 5 CENTIMES
Copper-Nickel **Obv:** Center hole within crowned monogram, date below, legend in Dutch **Obv. Leg.:** BELGIE **Rev:** Spray of leaves to left of center hole, denomination to right, plain field above 5

Date	Mintage	F	VF	XF	Unc	BU
1910	8,033,000	0.10	0.35	1.25	4.00	—
1914	6,040,000	0.10	0.35	1.25	4.00	—
1920/10	10,030,000	0.10	0.35	1.25	6.00	—
1920	Inc. above	0.10	0.50	3.00	12.00	—
1921/11	4,200,000	0.10	1.00	2.50	12.00	—
1921	Inc. above	0.10	1.00	2.00	9.00	—
1922/12	13,180,000	0.10	1.00	2.50	8.00	—
1922/0	Inc. above	0.10	1.00	3.00	9.00	—
1922	Inc. above	0.10	0.35	1.25	4.00	—
1923/13	3,530,000	0.10	1.00	3.00	10.00	—
1923	Inc. above	0.10	0.75	2.00	9.00	—
1924/11	5,260,000	0.10	1.00	2.50	9.00	—
1924/14	Inc. above	0.10	0.50	1.75	9.00	—
1924	Inc. above	0.10	0.35	1.25	4.00	—
1925/13	13,000,000	0.10	1.00	2.50	8.00	—
1925/15 High 2	Inc. above	0.10	1.00	2.00	9.00	—
1925/15 Level 2	Inc. above	0.10	1.00	2.00	9.00	—
1925/3	Inc. above	0.10	0.60	2.00	9.00	—
1925	Inc. above	0.10	0.35	1.25	4.00	—
1927	6,938,000	0.10	0.35	1.25	4.00	—
1928/3	6,252,000	0.10	0.75	2.50	9.00	—
1928	Inc. above	0.10	0.35	1.25	4.00	—



KM# 80 5 CENTIMES
Zinc **Obv:** Denomination within circle, date below circle, legend in French **Obv. Leg.:** BELGIQUE **Rev:** Rampant lion, left, within circle **Note:** German Occupation WW I

Date	Mintage	F	VF	XF	Unc	BU
1915	10,199,000	0.15	2.00	4.00	15.00	30.00
1916	45,464,000	0.10	0.60	2.00	7.00	15.00



KM# 94 5 CENTIMES
Nickel-Brass **Obv:** Center hole within crowned monogram, date below, legend in Dutch **Obv. Leg.:** BELGIE **Rev:** Spray of leaves to left of center hole, denomination at right, star added above 5

Date	Mintage	F	VF	XF	Unc	BU
1930	3,000,000	0.10	0.20	0.35	3.00	—
1931	7,430,000	0.10	0.20	0.35	3.00	—

KM# 93 5 CENTIMES
Nickel-Brass **Obv:** Legend in French **Obv. Leg.:** BELGIQUE **Rev:** Star added above 5

Date	Mintage	F	VF	XF	Unc	BU
1932	5,520,000	0.10	0.20	0.35	3.00	—



KM# 110.1 5 CENTIMES
Nickel-Brass **Obv:** Three shields above denomination, legend in French, hole at center **Obv. Leg.:** BELGIQUE-BELGIE **Rev:** Hole at center of crowned design, date below

Date	Mintage	F	VF	XF	Unc	BU
1938	4,970,000	0.10	0.20	0.75	2.00	—

Date	Mintage	F	VF	XF	Unc	BU
1939	—	—	—	—	—	—

Note: Struck at a later date

KM# 110.2 5 CENTIMES
Nickel-Brass **Note:** Medal alignment.

Date	Mintage	F	VF	XF	Unc	BU
1938	Inc. above	7.00	12.00	20.00	40.00	—



KM# 111 5 CENTIMES
Nickel-Brass **Obv:** Three shields above denomination, hole at center, legend in Dutch **Obv. Leg.:** BELGIE-BELGIQUE **Rev:** Crowned design above date, hole at center

Date	Mintage	F	VF	XF	Unc	BU
1939	3,000,000	0.10	0.20	0.75	3.00	—
1940	1,970,000	0.20	0.50	1.50	5.00	—

KM# 124 5 CENTIMES
Zinc **Obv:** Legend in Dutch **Obv. Leg.:** BELGIE-BELGIQUE

Date	Mintage	F	VF	XF	Unc	BU
1941	4,000,000	0.15	0.75	2.50	15.00	—
1942	18,430,000	0.10	0.20	1.00	4.00	—



KM# 123 5 CENTIMES
Zinc **Obv:** Three shields above denomination, dots flank denomination, hole at center, legend in French **Obv. Leg.:** BELGIQUE-BELGIE **Rev:** Crowned design above date, hole at center **Note:** German Occupation WW II

Date	Mintage	F	VF	XF	Unc	BU
1941	10,000,000	0.10	0.20	1.00	4.00	—
1943	7,606,000	0.10	0.20	1.50	6.00	—



KM# 42 10 CENTIMES
Copper-Nickel **Ruler:** Leopold II **Obv:** Denomination and star within shaded circle **Obv. Leg.:** LEOPOLD II ROI DES BELGES **Rev:** Rampant lion left within circle **Rev. Leg.:** L'UNION FAIT LA FORCE

Date	Mintage	F	VF	XF	Unc	BU
1901	551,000	30.00	140	200	325	375



KM# 43 10 CENTIMES
Copper-Nickel **Ruler:** Leopold II **Obv:** Denomination above star, within circle, legend in Dutch **Obv. Leg.:** LEOPOLD II KONING DER BELGEN **Rev:** Rampant lion left within circle **Rev. Leg.:** EENDRACHT MAAKT MACHT

Date	Mintage	F	VF	XF	Unc	BU
1901	556,000	30.00	175	225	350	450



KM# 48 10 CENTIMES
Copper-Nickel, 22 mm. **Obv:** Center hole within crowned monogram, small date below, legend in French **Obv. Leg.:** BELGIQUE **Rev:** Spray of leaves to left of center hole, denomination to right

Date	Mintage	F	VF	XF	Unc	BU
1901	582,000	6.00	15.00	40.00	130	—
1902/1	5,866,000	0.50	3.00	15.00	30.00	—
1902	Inc. above	0.15	1.00	3.00	7.00	—
1903	763,000	1.00	4.00	15.00	35.00	—



KM# 49 10 CENTIMES
Copper-Nickel, 22 mm. **Obv:** Center hole within crowned monogram, date below, legend in Dutch, **Obv. Leg.:** BELGIE
Rev: Spray of leaves to left of center hole, denomination to right

Date	Mintage	F	VF	XF	Unc	BU
1902	1,560,000	0.20	2.00	8.00	15.00	—
1903/2	—	0.50	1.25	7.00	20.00	—
1903	5,658,000	0.20	1.00	2.50	7.00	—



KM# 52 10 CENTIMES
3.9000 g., Copper-Nickel, 22.6 mm. **Obv:** Center hole within crowned monogram, large date below, legend in French **Obv. Leg.:** BELGIQUE **Rev:** Spray of leaves to left center hole, denomination to right

Date	Mintage	F	VF	XF	Unc	BU
1903	Inc. above	2.00	15.00	30.00	55.00	—
1904	16,354,000	0.15	1.00	3.00	7.00	—
1905/4	14,392,000	0.25	1.00	5.00	15.00	—
1905	Inc. above	0.15	0.60	2.00	7.00	—
1906/5	1,483,000	0.50	1.50	5.00	18.00	—
1906	Inc. above	0.25	0.75	5.00	15.00	—



KM# 53 10 CENTIMES
Copper-Nickel, 22 mm. **Obv:** Center hole within crowned monogram, large date below, legend in Dutch **Obv. Leg.:** BELGIE
Rev: Spray of leaves to left of center hole, denomination to right

Date	Mintage	F	VF	XF	Unc	BU
1903	Inc. above	1.00	4.00	15.00	35.00	—
1904	16,834,000	0.20	0.50	2.00	7.00	—
1905/3	13,758,000	0.35	1.00	3.00	15.00	—
1905/4	Inc. above	0.30	1.00	3.00	15.00	—
1905	Inc. above	0.20	0.50	2.00	7.00	—
1906/5	2,017,000	0.50	1.25	4.00	15.00	—
Note: Point above center of 6						
1906/5	Inc. above	0.50	1.25	4.00	15.00	—
Note: Point above right side of 6						
1906	Inc. above	0.10	0.75	5.00	18.00	—



KM# 81 10 CENTIMES
3.9500 g., Zinc **Obv:** Denomination within circle, date below, legend in French **Obv. Leg.:** BELGIQUE-BELGIE **Rev:** Rampant lion, left, within circle **Note:** German Occupation. All of KM#81 have dots after the date. The 1916 is distinguished by a period after the date.

Date	Mintage	F	VF	XF	Unc	BU
1915	9,681,000	0.25	1.50	4.00	15.00	30.00
1916/15	37,382,000	20.00	30.00	100	175	225
.1916.	Inc. above	0.15	0.75	3.00	10.00	20.00
Note: With dots before and after date						
.1916.	Inc. above	7.00	15.00	50.00	100	—
Note: With dot before date only						
1916.	Inc. above	10.00	25.00	100	200	—
Note: With dot after date only						
1917	1,447,000	17.50	25.00	85.00	200	—



KM# 85.1 10 CENTIMES
Copper-Nickel, 22 mm. **Obv:** Center hole within crowned

monogram, date below, legend in French **Obv. Leg.:** BELGIQUE

Rev: Spray of leaves to left of center hole, denomination to right

Date	Mintage	F	VF	XF	Unc	BU
1911	—	—	—	—	—	—
Note: Struck at a later date						
1920	6,520,000	0.15	0.40	1.50	4.50	—
1921	7,215,000	0.15	0.20	1.00	4.00	—
1923	20,625,000	0.10	0.20	1.00	4.00	—
1926	Inc. above	0.15	0.20	1.00	4.00	—
1926/3	6,916,000	0.20	0.75	3.00	12.00	—
1926/5	Inc. above	0.20	0.75	3.00	12.00	—
1927	8,125,000	0.15	0.20	1.00	4.00	—
1928/3	6,895,000	0.20	1.00	4.00	10.00	—
1928/5	Inc. above	0.20	1.00	4.00	10.00	—
1928	Inc. above	0.15	0.20	1.00	4.00	—
1929	12,260,000	0.15	0.20	1.00	4.00	—

KM# 85.2 10 CENTIMES
Copper-Nickel, 22 mm. **Rev:** Single line below ES of CES

Date	Mintage	F	VF	XF	Unc	BU
1920	Inc. above	0.50	3.00	10.00	20.00	—
1921	Inc. above	1.50	10.00	18.00	45.00	—



KM# 86 10 CENTIMES
Copper-Nickel, 22 mm. **Obv:** Center hole within crowned monogram, date below, legend in Dutch **Obv. Leg.:** BELGIE **Rev:** Spray of leaves to left of center hole, denomination to right, plain field above 10 **Edge:** Plain

Date	Mintage	F	VF	XF	Unc	BU
1920	5,050,000	0.15	0.20	1.00	5.00	—
1921	7,580,000	0.15	0.20	1.00	4.00	—
1922	6,250,000	0.15	0.20	1.00	4.00	—
1924	5,825,000	0.15	0.20	1.00	6.00	—
1925/3	Inc. above	0.20	0.40	2.00	10.00	—
1925/4	8,160,000	0.20	0.40	2.00	10.00	—
1925	Inc. above	0.10	0.20	1.00	4.00	—
1926/3	Inc. above	0.20	0.40	2.00	10.00	—
1926/5	6,250,000	0.20	0.40	2.00	10.00	—
1926	Inc. above	0.15	0.20	1.00	4.00	—
1927	10,625,000	0.15	0.20	1.00	4.00	—
1928/3	Inc. above	0.20	0.40	2.00	10.00	—
1928/5	6,750,000	0.20	0.40	2.00	10.00	—
1928	Inc. above	0.15	0.20	1.00	4.00	—
1929	4,668,000	0.15	0.20	1.00	4.00	—
1930	—	15.00	30.00	100	250	—

KM# 95.1 10 CENTIMES
Nickel-Brass, 22 mm. **Obv:** Legend in French **Obv. Leg.:** BELGIQUE **Rev:** Star added above 10

Date	Mintage	F	VF	XF	Unc	BU
1930/20	2,000,000	50.00	120	275	450	—
1930	Inc. above	20.00	100	250	400	—
1931	6,270,000	5.00	10.00	20.00	50.00	—
1932	1,270,000	35.00	200	300	450	—
1932	Inc. above	50.00	220	350	500	—

KM# 95.2 10 CENTIMES
Nickel-Brass, 22 mm. **Rev:** Single line below ES of CES

Date	Mintage	F	VF	XF	Unc	BU
1931	Inc. above	2.00	8.00	20.00	50.00	—
1932	Inc. above	45.00	200	350	500	—



KM# 96 10 CENTIMES
Nickel-Brass, 22 mm. **Obv:** Center hole within crowned monogram, date below, legend in Dutch **Obv. Leg.:** BELGIE **Rev:** Spray of leaves to left of center hole, denomination to right, star added above 10

Date	Mintage	F	VF	XF	Unc	BU
1930	1,581,000	0.30	0.75	3.00	10.00	—
1931	5,000,000	25.00	100	200	350	—



KM# 112 10 CENTIMES
Nickel-Brass, 22 mm. **Obv:** Three shields above denomination, hole at center, legend in French **Obv. Leg.:** BELGIQUE-BELGIE **Rev:** Crowned design above date, hole at center

Date	Mintage	F	VF	XF	Unc	BU
1938	6,000,000	0.10	0.25	0.50	1.50	—
1939	7,000,000	0.50	1.00	3.00	15.00	—



KM# 113.1 10 CENTIMES
Nickel-Brass, 22 mm. **Obv:** Three shields above denomination, hole at center, legend in Dutch **Obv. Leg.:** BELGIE-BELGIE **Rev:** Crowned design above date, hole at center

Date	Mintage	F	VF	XF	Unc	BU
1939	8,425,000	0.10	0.25	0.50	1.50	—

KM# 113.2 10 CENTIMES
Nickel-Brass, 22 mm. **Note:** Thin flan.

Date	Mintage	F	VF	XF	Unc	BU
1939	Inc. above	1.25	3.00	10.00	35.00	—



KM# 126 10 CENTIMES
Zinc, 22 mm. **Obv:** Three shields above denomination, hole at center, legend in Dutch **Obv. Leg.:** BELGIE-BELGIE **Rev:** Crowned design above date, hole at center **Edge:** Plain

Date	Mintage	F	VF	XF	Unc	BU
1941	7,000,000	0.15	2.00	5.00	10.00	—
1942	21,000,000	0.15	0.25	1.50	4.00	—
1943	22,000,000	0.15	0.25	1.50	4.00	—
1944	28,140,000	0.15	0.25	1.50	4.00	—
1945	8,000,000	0.15	2.00	5.00	10.00	—
1946	5,370,000	0.15	1.00	2.00	8.00	—



KM# 125 10 CENTIMES
Zinc, 22 mm. **Obv:** Three shields above denomination, hole at center, legend in French **Obv. Leg.:** BELGIQUE-BELGIE **Rev:** Crowned design above date, hole at center **Edge:** Plain **Note:** German Occupation WW II.

Date	Mintage	F	VF	XF	Unc	BU
1941	10,000,000	0.15	0.25	1.50	4.00	—
1942	17,000,000	0.15	0.25	1.50	4.00	—
1943	22,500,000	0.15	0.25	1.50	4.00	—
1945	—	—	—	—	—	—
Note: Struck at a later date						
1946	Est. 10,370,000	—	—	—	—	—
Note: Not released for circulation						



KM# 146 20 CENTIMES
Bronze, 17 mm. **Obv:** Crowned denomination divides date, legend in French **Obv. Leg.:** BELGIQUE **Rev:** Helmeted head, left, small miner's lamp at right **Edge:** Plain

Date	Mintage	F	VF	XF	Unc	BU
1953	14,150,000	—	0.10	0.20	0.50	—
1953	—	—	0.10	0.75	2.50	—
Note: CENTIMES not touching rim						
1954	—	—	600	800	1,000	—
Note: Considered by some to be an Essai						
1957	13,300,000	—	—	0.10	0.50	—
1958	8,700,000	—	—	0.10	0.50	—
1959	19,670,000	—	—	0.10	0.50	—
1962	410,000	—	6.00	10.00	18.00	—
1963	2,550,000	0.10	0.20	0.50	1.00	—



KM# 147.1 20 CENTIMES
Bronze, 17 mm. **Obv:** Crowned denomination divides date, legend in Dutch **Obv. Leg.:** BELGIE **Rev:** Helmeted head, left, small miner's lamp at right **Edge:** Plain

Date	Mintage	F	VF	XF	Unc	BU
1954	50,130,000	—	—	0.10	0.50	—
1960	7,530,000	—	—	0.10	0.50	—

KM# 147.2 20 CENTIMES

Bronze, 17 mm. **Obv:** CENTIMES touching rim **Edge:** Plain

Date	Mintage	F	VF	XF	Unc	BU
1954	Inc. above	—	0.15	0.75	2.50	—
1960	Inc. above	—	0.15	0.75	2.50	—



KM# 62 25 CENTIMES

Copper-Nickel **Obv:** Center hole within crowned monogram, date below, legend in French **Obv. Leg.:** BELGIQUE **Rev:** Spray of leaves to left of center hole, denomination to right

Date	Mintage	F	VF	XF	Unc	BU
1908	4,007,000	0.50	4.00	20.00	50.00	—
1909/8	1,998,000	4.00	40.00	150	275	—
1909	Inc. above	1.00	8.00	30.00	70.00	—



KM# 63 25 CENTIMES

Copper-Nickel **Obv:** Center hole within crowned monogram, date below, legend in Dutch **Obv. Leg.:** BELGIE **Rev:** Spray of leaves to left of center hole, denomination to right

Date	Mintage	F	VF	XF	Unc	BU
1908	4,011,000	0.50	4.00	20.00	50.00	—



KM# 69 25 CENTIMES

6.4500 g., Copper-Nickel, 25.8 mm. **Obv:** Center hole within crowned monogram, date below, legend in Dutch **Obv. Leg.:** BELGIE **Rev:** Sprays to left of center hole, denomination to right

Date	Mintage	F	VF	XF	Unc	BU
1910	2,006,000	0.15	1.00	8.00	20.00	—
1911	—	—	—	—	—	—

Note: Struck at a later date

1913	2,010,000	0.15	3.00	8.00	20.00	—
1921	11,173,000	0.15	2.25	2.00	6.00	—
1922/1	14,200,000	1.00	10.00	20.00	45.00	—
1922	Inc. above	0.15	0.25	2.00	6.00	—
1926/3	6,400,000	0.35	6.00	12.00	25.00	—
1926	Inc. above	0.10	0.40	2.00	6.00	—
1927/3	3,799,000	0.35	5.00	10.00	25.00	—
1927	Inc. above	0.10	0.25	2.00	8.00	—
1928	9,200,000	0.10	0.25	2.00	6.00	—
1929	8,980,000	0.10	0.25	2.00	6.00	—



KM# 68.1 25 CENTIMES

Copper-Nickel **Obv:** Center hole within crowned monogram, date below, legend in French **Obv. Leg.:** BELGIQUE **Rev:** Spray of leaves to left of center hole, denomination to right

Date	Mintage	F	VF	XF	Unc	BU
1913	2,011,000	0.15	3.00	8.00	20.00	—
1920	2,844,000	0.15	2.00	7.00	18.00	—
1921	7,464,000	0.10	0.25	2.00	6.00	—
1922	7,600,000	0.10	0.25	2.00	6.00	—
1923	11,356,000	0.15	0.25	2.00	6.00	—
1926/3	1,300,000	1.00	5.00	12.00	30.00	—
1926	Inc. above	0.50	5.00	12.00	30.00	—
1927/3	8,800,000	1.00	10.00	20.00	45.00	—
1927	Inc. above	0.10	0.25	2.00	6.00	—
1928	4,351,000	0.10	1.00	2.00	8.00	—
1929	9,600,000	0.10	0.25	2.00	6.00	—

KM# 68.2 25 CENTIMES

Copper-Nickel **Rev:** Single line below ES of CES

Date	Mintage	F	VF	XF	Unc	BU
1920	Inc. above	0.50	2.00	8.00	25.00	—
1921	Inc. above	0.35	1.50	6.00	15.00	—



KM# 82 25 CENTIMES

6.4200 g., Zinc, 25.7 mm. **Obv:** Denomination within beaded circle, stars flank date below, legend in French **Obv. Leg.:** BELGIQUE-BELGIE **Rev:** Rampant lion left within beaded circle **Note:** German Occupation WW I

Date	Mintage	F	VF	XF	Unc	BU
1915	8,080,000	0.50	4.00	9.00	22.00	—
1916	10,671,000	0.50	3.00	7.00	15.00	—
1917	3,555,000	2.00	10.00	18.00	40.00	—
1918	5,489,000	1.00	8.00	12.00	30.00	—



KM# 114.1 25 CENTIMES

Nickel-Brass **Obv:** Three shields above denomination, hole in center, legend in French **Obv. Leg.:** BELGIQUE-BELGIE **Rev:** Crowned design above date, hole in center

Date	Mintage	F	VF	XF	Unc	BU
1938	7,200,000	—	0.25	1.00	4.00	—
1939	7,732,000	—	0.25	1.00	4.00	—

KM# 114.2 25 CENTIMES

Nickel-Brass **Note:** Medal alignment.

Date	Mintage	F	VF	XF	Unc	BU
1939	Inc. above	5.00	10.00	20.00	35.00	—



KM# 115.1 25 CENTIMES

Nickel-Brass **Obv:** Three shields above denomination, hole at center, legend in Dutch **Obv. Leg.:** BELGIE-BELGIQUE **Rev:** Crowned design above date, hole at center

Date	Mintage	F	VF	XF	Unc	BU
1938	14,932,000	—	0.25	1.00	3.00	—

KM# 115.2 25 CENTIMES

Nickel-Brass **Note:** Medal alignment.

Date	Mintage	F	VF	XF	Unc	BU
1938	Inc. above	5.00	10.00	20.00	30.00	—



KM# 131 25 CENTIMES

Zinc **Obv:** Three shields above denomination, hole at center, legend in French **Obv. Leg.:** BELGIQUE-BELGIE **Rev:** Crowned design above date, hole at center **Note:** German Occupation WW II

Date	Mintage	F	VF	XF	Unc	BU
1941 Rare	—	—	—	—	—	—
1942	14,400,000	—	0.20	0.75	3.00	10.00
1943	21,600,000	—	0.20	0.75	3.00	10.00
1945	—	—	—	—	—	—

Note: Struck at a later date

1946	21,428,000	—	0.20	0.75	3.00	10.00
1947	Est. 300,000	—	—	—	—	—

Note: Not released for circulation



KM# 132 25 CENTIMES

Zinc **Obv:** Three shields above denomination, hole at center, legend in Dutch **Obv. Leg.:** BELGIE-BELGIQUE **Rev:** Crowned design above date, hole at center

Date	Mintage	F	VF	XF	Unc	BU
1942	14,400,000	—	1.00	2.00	6.00	18.00
1943	21,600,000	—	0.20	0.75	3.00	10.00
1944	25,960,000	—	0.20	0.75	3.00	10.00
1945	8,200,000	—	0.50	2.50	8.00	22.00
1946	11,652,000	—	0.50	2.50	10.00	30.00
1947	Est. 316,000	—	—	—	—	—

Note: Not released for circulation



KM# 153.1 25 CENTIMES

Copper-Nickel, 16 mm. **Obv:** Large denomination between mint marks, legend in French **Obv. Leg.:** BELGIQUE **Rev:** Crowned "B" divides date **Note:** Mint mark - Angel Head. Mintmaster Vogeleer's privy mark - Bird.

Date	Mintage	F	VF	XF	Unc	BU
1964	21,770,000	—	—	0.10	0.15	—
1965	11,440,000	—	—	0.10	0.15	—
1966	19,990,000	—	—	0.10	0.15	—
1967	6,820,000	—	—	0.10	0.50	—
1968	25,250,000	—	—	0.10	0.15	—
1969	7,670,000	—	—	0.10	0.30	—
1970	27,000,000	—	—	0.10	0.15	—
1971	16,000,000	—	—	0.10	0.15	—
1972	20,000,000	—	—	0.10	0.15	—
1973	12,500,000	—	—	0.10	0.15	—
1974	20,000,000	—	—	0.10	0.15	—
1975	12,000,000	—	—	0.10	0.15	—

KM# 153.2 25 CENTIMES

Copper-Nickel, 16 mm. **Note:** Medal alignment. Mint mark - Angel Head. Mintmaster Vogeleer's privy mark - Bird.

Date	Mintage	F	VF	XF	Unc	BU
1964	Inc. above	—	—	5.00	12.00	—
1965	Inc. above	—	—	10.00	25.00	—
1967	Inc. above	—	—	10.00	25.00	—
1970	Inc. above	—	—	5.00	12.00	—
1971	Inc. above	—	—	5.00	12.00	—
1974	Inc. above	—	—	10.00	25.00	—



KM# 154.1 25 CENTIMES

Copper-Nickel, 16 mm. **Obv:** Large denomination between mint marks, legend in Dutch **Obv. Leg.:** BELGIE **Rev:** Crowned "B" divides date **Edge:** Plain **Note:** Mint mark - Angel Head. Mintmaster Vogeleer's privy mark - Bird.

Date	Mintage	F	VF	XF	Unc	BU
1964	21,300,000	—	—	0.10	0.15	—
1965	7,900,000	—	—	0.10	0.30	—
1966	23,420,000	—	—	0.10	0.15	—
1967	7,720,000	—	—	0.10	0.30	—
1968	22,750,000	—	—	0.10	0.15	—
1969	25,190,000	—	—	0.10	0.15	—
1970	12,000,000	—	—	0.10	0.15	—
1971	16,000,000	—	—	0.10	0.15	—
1972	20,000,000	—	—	0.10	0.15	—
1973	12,500,000	—	—	0.10	0.15	—
1974	20,000,000	—	—	0.10	0.15	—
1975	12,000,000	—	—	0.10	0.15	—

KM# 154.2 25 CENTIMES

Copper-Nickel, 16 mm. **Edge:** Plain **Note:** Medal alignment. Mint mark - Angel Head. Mintmaster Vogeleer's privy mark - Bird.

Date	Mintage	F	VF	XF	Unc	BU
1964	Inc. above	—	—	5.00	12.00	—
1965	Inc. above	—	—	5.00	15.00	—
1966	Inc. above	—	—	5.00	12.00	—
1967	Inc. above	—	—	6.00	15.00	—
1969	Inc. above	—	—	5.00	12.00	—
1971	Inc. above	—	—	6.00	15.00	—
1972	Inc. above	—	—	5.00	12.00	—



KM# 50 50 CENTIMES
 2.5000 g., 0.8350 Silver 0.0671 oz. ASW **Obv:** Bearded head of Leopold II, left, legend in French **Obv. Leg.:** DES BELGES **Rev:** Tablet to right of seated lion, looking left, denomination below, date to left of lion

Date	Mintage	F	VF	XF	Unc	BU
1901	3,000,000	2.00	8.00	30.00	75.00	160



KM# 83 50 CENTIMES
 Zinc **Obv:** Hole at center of star, tiny stars flank date below, legend in Dutch **Obv. Leg.:** BELGIE-BELGIQUE **Rev:** Spray of leaves to left of center hole, denomination to right, small shield with rampant lion on spray **Note:** German Occupation WW I

Date	Mintage	F	VF	XF	Unc	BU
1918	7,394,000	0.50	6.00	10.00	25.00	50.00

Date	Mintage	F	VF	XF	Unc	BU
1952	5,830,000	—	0.10	0.50	2.00	—
1953	22,930,000	—	—	0.10	0.35	—
1954	15,730,000	—	—	0.10	0.35	—



KM# 149.1 50 CENTIMES
 2.7500 g., Bronze, 19 mm. **Ruler:** Baudouin I **Obv:** Crowned denomination divides date **Rev:** Helmeted miner left, miners lamp at right, smaller head, legend in Dutch **Obv. Leg.:** BELGIE **Edge:** Plain

KM# 51 50 CENTIMES
 2.5000 g., 0.8350 Silver 0.0671 oz. ASW **Obv:** Legend in Dutch **Obv. Leg.:** DER BELGEN

Date	Mintage	F	VF	XF	Unc	BU
1901	3,000,000	2.00	8.00	30.00	75.00	150



KM# 87 50 CENTIMES
 Nickel **Obv:** Allegorically female figure of Belgium kneeling, wounded but recovering **Obv. Leg.:** BELGIQUE **Rev:** Caduceus divides denomination and dates

Date	Mintage	F	VF	XF	Unc	BU
1956	5,640,000	—	—	0.10	0.75	—
1957	13,800,000	—	—	0.10	0.25	—
1958	19,480,000	—	—	0.10	0.20	—
1962	4,150,000	—	—	0.10	2.00	—
1963	1,110,000	—	—	0.10	3.00	—
1964	10,340,000	—	—	0.10	0.15	—
1965	9,590,000	—	—	0.10	0.15	—
1966	6,930,000	—	—	0.10	0.15	—
1967	6,970,000	—	—	0.10	0.15	—
1968	2,000,000	—	—	0.10	1.00	—
1969	10,000,000	—	—	0.10	0.15	—
1970	12,000,000	—	—	0.10	0.15	—
1971	1,250,000	—	—	0.10	1.00	—
1972	7,000,000	—	—	0.10	0.15	—
1973	3,000,000	—	—	0.10	0.15	—
1974	5,000,000	—	—	0.10	0.15	—
1975	7,000,000	—	—	0.10	0.15	—
1976	8,000,000	—	—	0.10	0.15	—
1977	13,000,000	—	—	0.10	0.15	—
1978	2,500,000	—	—	0.10	1.00	—
1979	40,000,000	—	—	0.10	0.15	—
1980	20,000,000	—	—	0.10	0.15	—
1981	2,000,000	—	—	0.10	1.00	—
1982	7,000,000	—	—	0.10	0.15	—
1983	14,100,000	—	—	0.10	0.15	—
1985	6,000,000	—	—	0.10	0.15	—
1987	9,000,000	—	—	0.10	0.15	—
1988	9,000,000	—	—	0.10	0.15	—
1989	60,000	—	—	—	3.00	—



KM# 60.1 50 CENTIMES
 2.5000 g., 0.8350 Silver 0.0671 oz. ASW **Obv:** Bearded head of Leopold II, left, legend in French **Obv. Leg.:** DES BELGES **Rev:** Denomination above date within wreath

Date	Mintage	F	VF	XF	Unc	BU
1907	545,000	3.00	8.00	18.00	70.00	140
1909	2,503,000	2.00	4.00	12.00	35.00	—

KM# 60.2 50 CENTIMES
 2.5000 g., 0.8350 Silver 0.0671 oz. ASW **Obv:** Without period in signature

Date	Mintage	F	VF	XF	Unc	BU
1907	Inc. above	4.00	10.00	25.00	100	140
1909	Inc. above	2.00	5.00	12.00	35.00	—

Date	Mintage	F	VF	XF	Unc	BU
1922	6,180,000	0.15	0.25	0.50	3.00	—
1923	8,820,000	0.15	0.25	0.50	3.00	—
1927	1,750,000	0.15	0.30	0.50	3.00	—
1928	3,000,000	0.15	0.35	1.00	4.00	—
1929	1,000,000	0.25	0.50	3.00	12.00	—
1930	1,000,000	0.25	0.50	3.00	10.00	—
1932/23	2,530,000	1.00	3.00	10.00	25.00	—
1932	Inc. above	0.15	0.50	1.00	4.00	—
1933	2,861,000	0.15	0.25	0.75	4.00	—



KM# 61.1 50 CENTIMES
 2.5000 g., 0.8350 Silver 0.0671 oz. ASW **Obv:** Bearded head of Leopold II, left, legend in Dutch **Obv. Leg.:** DER BELGEN **Rev:** Denomination above date within wreath

Date	Mintage	F	VF	XF	Unc	BU
1907	545,000	3.00	10.00	25.00	70.00	140
1909	2,510,000	2.00	5.00	12.00	35.00	—



KM# 88 50 CENTIMES
 Nickel **Obv:** Allegorically female figure of Belgium kneeling, wounded but recovering **Obv. Leg.:** BELGIE **Rev:** Caduceus divides denomination and date

Note: In sets only

Date	Mintage	F	VF	XF	Unc	BU
1991	6,000,000	—	—	—	0.50	—
1992	7,060,000	—	—	0.10	0.15	—
1993	10,000,000	—	—	0.10	0.15	—
1994	10,000,000	—	—	0.10	0.15	—
1995	60,000	—	—	—	2.00	—

Note: In sets only

Date	Mintage	F	VF	XF	Unc	BU
1996	11,000,000	—	—	—	0.50	—
1997	60,000	—	—	—	2.00	—

Note: In sets only

Date	Mintage	F	VF	XF	Unc	BU
1998	30,000,000	—	—	—	0.10	—
1999	60,000	—	—	—	2.00	—

Note: In sets only

Date	Mintage	F	VF	XF	Unc	BU
2000	60,000	—	—	—	2.00	—

KM# 61.2 50 CENTIMES
 2.5000 g., 0.8350 Silver 0.0671 oz. ASW **Obv:** Bearded head of Leopold II, left, legend in Dutch **Obv. Leg.:** DER BELGEN **Note:** Medal alignment

Date	Mintage	F	VF	XF	Unc	BU
1909	Inc. above	12.50	15.00	45.00	135	180

Note: Struck at a later date

Date	Mintage	F	VF	XF	Unc	BU
1923	15,000,000	0.20	0.25	0.50	3.00	—
1928/3	10,000,000	0.25	0.50	3.00	10.00	—
1928	Inc. above	0.20	0.25	0.50	3.00	—
1930/20	2,252,000	0.50	2.00	3.50	16.00	—
1930	Inc. above	0.20	0.75	2.50	6.00	—
1932/22	—	0.25	3.00	3.00	15.00	—
1932	2,000,000	0.20	0.50	1.00	4.00	—
1933	1,189,000	1.00	5.00	9.00	16.50	—
1934	935,000	75.00	175	225	300	—

KM# 148.2 50 CENTIMES
 2.7500 g., Bronze, 19 mm. **Edge:** Plain **Note:** Medal alignment.

Date	Mintage	F	VF	XF	Unc	BU
1953	Inc. above	—	—	15.00	30.00	—
1959	Inc. above	—	—	15.00	30.00	—
1965	Inc. above	—	—	15.00	30.00	—
1966	Inc. above	—	—	15.00	30.00	—
1969	Inc. above	—	—	15.00	30.00	—
1974	Inc. above	—	—	15.00	30.00	—
1976	Inc. above	—	—	15.00	30.00	—



KM# 70 50 CENTIMES
 2.5000 g., 0.8350 Silver 0.0671 oz. ASW **Obv:** Head of Albert, left, legend in French **Obv. Leg.:** DES BELGES **Rev:** Denomination above date within wreath

Date	Mintage	F	VF	XF	Unc	BU
1910	1,900,000	2.00	5.00	12.00	30.00	—
1911	2,063,000	3.00	10.00	15.00	60.00	—
1912	1,000,000	BV	1.25	2.00	6.00	—
1914	240,000	2.50	9.00	15.00	40.00	—

KM# 118 50 CENTIMES
 Nickel **Obv:** Legend in French **Obv. Leg.:** BELGIQUE-BELGIE **Note:** Striking interrupted by the war. Very few coins have been officially released into circulation.

Date	Mintage	F	VF	XF	Unc	BU
1939	15,500,000	200	400	800	1,300	—

1999 Proof — Value: 30.00
Note: In sets only
 2000 Proof — Value: 30.00
Note: In sets only



KM# 71 50 CENTIMES
 2.5000 g., 0.8350 Silver 0.0671 oz. ASW **Obv:** Head of Albert, left, legend in Dutch **Obv. Leg.:** DER BELGEN **Rev:** Denomination above date within wreath

Date	Mintage	F	VF	XF	Unc	BU
1910	1,900,000	3.00	10.00	15.00	60.00	—
1911	2,063,000	BV	1.25	2.00	6.00	—
1912	1,000,000	BV5	1.25	2.00	6.00	—



KM# 144 50 CENTIMES
 2.7500 g., Bronze, 19 mm. **Obv:** Crowned denomination divides date, legend in French **Obv. Leg.:** BELGIQUE **Rev:** Helmeted mine worker, left, miner's lamp at r. Large head, tip of neck 1/2 mm from rim **Edge:** Plain

Date	Mintage	F	VF	XF	Unc	BU
1952	3,520,000	—	0.10	0.50	2.50	—
1953	22,620,000	—	—	0.10	0.35	—
1955	29,160,000	—	—	0.10	0.35	—

KM# 149.2 50 CENTIMES
 2.7500 g., Bronze, 19 mm. **Edge:** Plain **Note:** Medal alignment.

Date	Mintage	F	VF	XF	Unc	BU
1953	Inc. above	—	—	15.00	30.00	—
1967	Inc. above	—	—	15.00	30.00	—
1969	Inc. above	—	—	15.00	30.00	—
1979	Inc. above	—	—	15.00	30.00	—
1988	Inc. above	—	—	15.00	30.00	—

1999 Proof — Value: 30.00
Note: In sets only
 2000 Proof — Value: 30.00
Note: In sets only

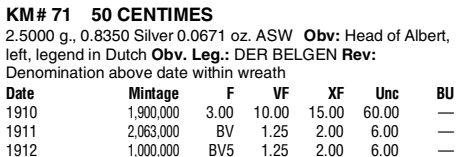

KM# 145 50 CENTIMES
 2.7500 g., Bronze, 19 mm. **Obv:** Crowned denomination divides date, legend in Dutch **Obv. Leg.:** BELGIE **Rev:** Helmeted mine worker left, miner's lamp at right, large head **Edge:** Plain

KM# 148.1 50 CENTIMES
 2.7500 g., Bronze, 19 mm. **Ruler:** Baudouin I **Obv:** Crowned

denomination divides date, legend in French **Obv. Leg.:** BELGIQUE **Rev.:** Helmeted miner left, miners lamp at right, smaller head, tip of neck 1mm from rim **Edge:** Plain

Date	Mintage	F	VF	XF	Unc	BU
1958	9,750,000	—	—	0.10	0.25	—
1959	17,350,000	—	—	0.10	0.20	—
1962	6,160,000	—	—	0.10	2.00	—
1964	5,860,000	—	—	0.10	2.00	—
1965	10,320,000	—	—	0.10	0.15	—
1966	11,040,000	—	—	0.10	0.15	—
1967	7,200,000	—	—	0.10	0.15	—
1968	2,000,000	—	—	0.10	2.00	—
1969	10,000,000	—	—	0.10	0.15	—
1970	16,000,000	—	—	0.10	0.15	—
1971	1,250,000	—	—	0.10	2.00	—
1972	3,000,000	—	—	0.10	0.15	—
1973	3,000,000	—	—	0.10	0.15	—
1974	5,000,000	—	—	0.10	0.15	—
1974	Inc. above	—	—	0.10	0.15	—
1975	7,000,000	—	—	0.10	0.15	—
1976	8,000,000	—	—	0.10	0.15	—
1977	13,000,000	—	—	0.10	0.15	—
1978	2,500,000	—	—	0.10	1.00	—
1979	20,000,000	—	—	0.10	0.15	—
1980	20,000,000	—	—	0.10	0.15	—
1981	2,000,000	—	—	0.10	1.00	—
1982	7,000,000	—	—	0.10	0.15	—
1983	14,100,000	—	—	0.10	0.15	—
1985	6,000,000	—	—	0.10	0.15	—
1987	9,000,000	—	—	0.10	0.15	—
1988	4,500,000	—	—	0.10	0.15	—
1989	60,000	—	—	—	3.00	—
Note: In sets only						
1990	60,000	—	—	—	3.00	—
Note: In sets only						
1991	6,000,000	—	—	0.10	—	—
1992	7,060,000	—	—	0.10	0.15	—
1993	10,000,000	—	—	0.10	0.15	—
1994	10,000,000	—	—	0.10	0.15	—
1995	60,000	—	—	—	2.00	—
Note: In sets only						
1996	11,000,000	—	—	0.10	0.15	—
1997	60,000	—	—	—	2.00	—
Note: In sets only						
1998	30,000,000	—	—	—	0.10	—
1999	60,000	—	—	—	2.00	—
Note: In sets only						
2000	60,000	—	—	—	2.00	—
Note: In sets only						

KM# 56.1 FRANC
5.0000 g., 0.8350 Silver 0.1342 oz. ASW **Obv.:** Legend in French **Obv. Leg.:** DES BELGES

Date	Mintage	F	VF	XF	Unc	BU
1904	803,000	4.00	14.00	40.00	75.00	160
1909	2,250,000	3.00	10.00	30.00	45.00	—

KM# 56.2 FRANC
5.0000 g., 0.8350 Silver 0.1342 oz. ASW **Obv.:** Without period in signature

Date	Mintage	F	VF	XF	Unc	BU
1904	Inc. above	5.00	35.00	60.00	140	325
1909	Inc. above	3.00	10.00	30.00	45.00	—



KM# 57.1 FRANC
5.0000 g., 0.8350 Silver 0.1342 oz. ASW **Obv.:** Bearded head of Leopold II, left, legend in Dutch **Obv. Leg.:** DER BELGEN **Rev.:** Denomination above date within wreath

Date	Mintage	F	VF	XF	Unc	BU
1904	803,000	4.00	14.00	40.00	75.00	—
1909	2,250,000	3.00	10.00	30.00	50.00	—

KM# 57.2 FRANC
5.0000 g., 0.8350 Silver 0.1342 oz. ASW **Obv.:** Without period in signature

Date	Mintage	F	VF	XF	Unc	BU
1909	Inc. above	3.00	8.00	30.00	45.00	—



KM# 73.1 FRANC
5.0000 g., 0.8350 Silver 0.1342 oz. ASW, 23 mm. **Obv.:** Head of Albert, left, legend in Dutch **Obv. Leg.:** DER BELGEN **Rev.:** Denomination above date within wreath

Date	Mintage	F	VF	XF	Unc	BU
1910	2,750,000	3.00	15.00	35.00	65.00	145
1911	2,250,000	—	—	BV	5.00	12.00
1912	3,250,000	—	—	BV	2.50	5.00

Date	Mintage	F	VF	XF	Unc	BU
1913	3,000,000	—	—	BV	2.50	5.00
1914	10,222,000	—	—	BV	2.50	5.00
1918	—	300	600	1,400	2,000	—

KM# 72 FRANC
5.0000 g., 0.8350 Silver 0.1342 oz. ASW **Obv.:** Legend in French **Obv. Leg.:** DES BELGES **Note:** Prev. KM#72.1.

Date	Mintage	F	VF	XF	Unc	BU
1910	2,190,000	2.75	5.00	18.00	35.00	—
1911	2,810,000	BV	2.75	5.00	12.00	—
1912	3,250,000	—	—	BV	2.50	5.00
1913	3,000,000	—	—	BV	2.50	5.00
1914	10,563,000	—	—	BV	2.50	5.00
1917	8,540,000	350	700	1,500	2,000	—
1918	1,469,000	300	600	1,400	2,000	—

KM# 73.2 FRANC
5.0000 g., 0.8350 Silver 0.1342 oz. ASW **Note:** Medal alignment.

Date	Mintage	F	VF	XF	Unc	BU
1914	Inc. above	4.50	12.50	50.00	125	275



KM# 89 FRANC
4.8900 g., Nickel, 22.5 mm. **Obv.:** Kneeling figure, legend in French **Obv. Leg.:** BELGIQUE **Rev.:** Caduceus divides denomination and date **Edge:** Reeded

Date	Mintage	F	VF	XF	Unc	BU
1922	14,000,000	0.15	0.25	1.00	3.00	—
1923	22,500,000	0.15	0.25	1.00	3.00	—
1928/3	5,000,000	0.25	1.50	5.00	12.00	—
1928/7	Inc. above	0.25	1.50	5.00	12.00	—
1928	Inc. above	0.15	0.25	1.00	4.00	—
1929	7,415,000	0.15	0.25	1.00	3.50	—
1930	5,365,000	0.15	0.25	1.00	5.00	—
1931	—	250	700	1,000	1,800	—
1933	1,998,000	0.25	1.50	5.00	15.00	—
1934/24	10,263,000	0.25	1.50	6.00	12.00	—
1934	Inc. above	0.15	0.25	1.00	3.00	—



KM# 90 FRANC
Nickel, 22.5 mm. **Obv.:** Kneeling figure, legend in Dutch **Obv. Leg.:** BELGIE **Rev.:** Caduceus divides denomination and date **Edge:** Reeded

Date	Mintage	F	VF	XF	Unc	BU
1922	19,000,000	0.15	0.25	1.00	3.00	—
1923/2	17,500,000	0.20	1.50	4.00	12.00	—
1923	Inc. above	0.15	0.25	1.00	3.00	—
1928/3	4,975,000	0.20	2.00	5.00	12.00	—
1928/7	Inc. above	0.20	2.00	5.00	12.00	—
1928	Inc. above	0.15	0.50	2.00	6.00	—
1929	10,365,000	0.15	0.25	1.00	3.00	—
1933	786,000	200	900	1,200	2,000	—
1934/24	8,025,000	0.35	2.50	7.00	15.00	—
1934	Inc. above	0.15	0.50	1.00	3.00	—
1935/23	2,238,000	1.50	4.00	12.00	35.00	—
1935	Inc. above	0.25	0.75	2.00	6.00	—

KM# 90.1 FRANC
Nickel, 22.5 mm. **Obv.:** Kneeling figure, legend in Dutch **Obv. Leg.:** BELGIE **Rev.:** Caduceus divides denomination and date **Rev. Leg.:** In French **Edge:** Reeded

Date	Mintage	F	VF	XF	Unc	BU
1934	Inc. above	25.00	40.00	60.00	100	—



KM# 119 FRANC
Nickel, 21.5 mm. **Obv.:** Three shields, legend in French **Obv. Leg.:** BELGIQUE-BELGIE **Rev.:** Seated lion, right, facing left above date, denomination at right

Date	Mintage	F	VF	XF	Unc	BU
1939	46,865,000	0.15	0.25	0.50	1.50	—



KM# 120 FRANC
Nickel, 21.5 mm. **Obv.:** Three shields, legend in Dutch **Obv. Leg.:** BELGIE-BELGIQUE **Rev.:** Seated lion, right, facing left above date, denomination at right

Date	Mintage	F	VF	XF	Unc	BU
1939	36,000,000	0.15	0.25	0.50	1.50	—
1940	10,865,000	0.20	0.40	0.75	2.50	—



KM# 127 FRANC
Zinc, 21.5 mm. **Obv.:** Rampant lion, left on shield, legend in French **Obv. Leg.:** BELGIQUE-BELGIE **Rev.:** Crowned letter "L"s, backs touching, divide denomination, date below **Edge:** Reeded **Note:** German Occupation WW II.

Date	Mintage	F	VF	XF	Unc	BU
1941	16,000,000	0.20	0.75	1.50	12.00	25.00
1942	25,000,000	0.20	0.75	1.50	5.00	10.00
1943	28,000,000	0.20	0.75	1.50	5.00	10.00
1947	3,175,000	60.00	125	400	700	1,000



KM# 128 FRANC
Zinc, 21.5 mm. **Obv.:** Rampant lion, left, on shield, legend in Dutch **Obv. Leg.:** BELGIE-BELGIQUE **Rev.:** Crowned "L"s, backs touching, divide denomination, date below **Edge:** Reeded

Date	Mintage	F	VF	XF	Unc	BU
1942	42,000,000	0.20	0.75	1.50	5.00	10.00
1943	28,000,000	0.20	0.75	1.50	5.00	10.00
1944	24,190,000	0.20	0.75	1.50	5.00	10.00
1945	15,930,000	0.20	1.00	4.00	12.00	25.00
1946	36,000,000	0.20	0.75	1.50	6.00	18.00
1947	3,000,000	25.00	40.00	100	200	350



KM# 142.1 FRANC
4.0000 g., Copper-Nickel, 21 mm. **Obv.:** Plant divides denomination, crown at top, legend in French **Obv. Leg.:** BELGIQUE **Rev.:** Laureate bust, left, small symbol at right, date at left **Edge:** Reeded

Date	Mintage	F	VF	XF	Unc	BU
1950	13,630,000	—	—	0.10	8.00	—
1951	51,025,000	—	—	0.10	3.00	—
1952	53,205,000	—	—	0.10	5.00	—
1954	4,980,000	—	0.10	0.25	4.00	—
1955	3,960,000	—	0.10	0.25	3.00	—
1956	10,000,000	—	—	0.10	1.00	—
1958	31,750,000	—	—	0.10	1.00	—
1959	9,000,000	—	—	0.10	1.00	—
1960	10,000,000	—	—	0.10	1.00	—
1961	5,030,000	—	—	0.10	2.00	—
1962	12,250,000	—	—	0.10	0.50	—
1963	18,700,000	—	—	0.10	0.50	—
1964	10,110,000	—	—	0.10	0.50	—
1965	10,185,000	—	—	0.10	0.50	—
1966	16,430,000	—	—	0.10	0.50	—
1967	32,945,000	—	—	0.10	0.50	—
1968	8,000,000	—	—	0.10	0.50	—
1969	21,950,000	—	—	0.10	0.50	—
1970	35,500,000	—	—	0.10	0.50	—
1971	10,000,000	—	—	0.10	0.30	—
1972	35,000,000	—	—	0.10	0.30	—
1973	42,5					



KM# 143.1 FRANC

4.0000 g., Copper-Nickel, 21 mm. **Obv:** Plant divides denomination, crown at top, legend in Dutch **Obv. Leg.:** BELGIE **Rev:** Laureate bust, left, date at left, small symbol at right **Edge:** Reeded

Date	Mintage	F	VF	XF	Unc	BU
1950	10,000,000	—	—	0.10	8.00	—
1951	53,750,000	—	—	0.10	3.00	—
1952	49,145,000	—	—	0.10	5.00	—
1953	9,915,000	—	—	0.10	3.00	—
1954	4,940,000	—	0.10	0.25	4.00	—
1955	3,960,000	—	0.10	0.25	4.00	—
1956	10,040,000	—	—	0.10	1.00	—
1957	18,315,000	—	—	0.10	1.00	—
1958	17,365,000	—	—	0.10	1.00	—
1959	5,830,000	—	—	0.10	2.00	—
1960	5,555,000	—	—	0.10	2.00	—
1961	9,350,000	—	—	0.10	1.00	—
1962	10,720,000	—	—	0.10	0.50	—
1963	23,460,000	—	—	0.10	0.50	—
1964	7,430,000	—	—	0.10	0.50	—
1965	11,190,000	—	—	0.10	0.50	—
1966	20,990,000	—	—	0.10	0.50	—
1967	27,470,000	—	—	0.10	0.50	—
1968	8,170,000	—	—	0.10	0.30	—
1969	21,730,000	—	—	0.10	0.30	—
1970	35,730,000	—	—	0.10	0.30	—
1971	10,000,000	—	—	0.10	0.30	—
1972	35,000,000	—	—	0.10	0.30	—
1973	42,500,000	—	—	0.10	0.30	—
1974	30,000,000	—	—	0.10	0.30	—
1975	80,000,000	—	—	0.10	0.30	—
1976	18,000,000	—	—	0.10	0.30	—
1977	68,500,000	—	—	0.10	0.30	—
1978	47,500,000	—	—	0.10	0.30	—
1979	50,000,000	—	—	0.10	0.30	—
1980	66,500,000	—	—	0.10	0.30	—
1981	2,000,000	—	—	0.10	3.00	—
1988	17,500,000	—	—	0.10	0.30	—

KM# 142.2 FRANC

4.0000 g., Copper-Nickel, 21 mm. **Edge:** Reeded **Note:** Medal alignment.

Date	Mintage	F	VF	XF	Unc	BU
1952	Inc. above	—	10.00	30.00	60.00	—
1959	Inc. above	—	10.00	30.00	60.00	—
1963	Inc. above	—	10.00	30.00	60.00	—
1965	Inc. above	—	10.00	30.00	60.00	—
1970	Inc. above	—	10.00	30.00	60.00	—
1974	Inc. above	—	10.00	30.00	60.00	—
1977	Inc. above	—	10.00	30.00	60.00	—
1978	Inc. above	—	10.00	30.00	60.00	—
1979	Inc. above	—	10.00	30.00	60.00	—

KM# 143.2 FRANC

4.0000 g., Copper-Nickel, 21 mm. **Edge:** Reeded **Note:** Medal alignment.

Date	Mintage	F	VF	XF	Unc	BU
1952	Inc. above	—	10.00	30.00	60.00	—
1958	Inc. above	—	10.00	30.00	60.00	—
1970	Inc. above	—	10.00	30.00	60.00	—
1971	Inc. above	—	10.00	30.00	60.00	—
1973	Inc. above	—	10.00	30.00	60.00	—
1979	Inc. above	—	10.00	30.00	60.00	—



KM# 171 FRANC

Nickel Plated Iron, 18 mm. **Obv:** Head, left, small mark lower right, dutch legend **Obv. Leg.:** BOUDEWIJN I **Rev:** Center symbol divides Crown at left from denomination at right and dates, legend in Dutch **Rev. Leg.:** BELGIE

Date	Mintage	F	VF	XF	Unc	BU
1989	200,060,000	—	—	—	0.35	—
1989 medal alignment	—	—	10.00	30.00	60.00	—
1990	200,060,000	—	—	—	0.35	—
1990 medal alignment	—	—	10.00	30.00	60.00	—
1991	200,060,000	—	—	—	0.35	—
1991 medal alignment	—	—	10.00	30.00	60.00	—
1992 In sets only	60,000	—	—	—	18.00	—
1993	15,060,000	—	—	—	0.35	—



KM# 170 FRANC

Nickel Plated Iron, 18 mm. **Obv:** Head left, French legend **Obv. Leg.:** BAUDOUIN I **Rev:** Center symbol divides Crown on left from denomination at right and dates, legend in French **Rev. Leg.:** BELGIQUE

Date	Mintage	F	VF	XF	Unc	BU
1989	200,060,000	—	—	—	0.35	—
1989 medal alignment	—	—	10.00	30.00	60.00	—
1990	200,060,000	—	—	—	0.35	—
1991	200,060,000	—	—	—	0.35	—
1991 medal alignment	—	—	10.00	30.00	60.00	—
1992 In sets only	60,000	—	—	—	18.00	—
1993	15,060,000	—	—	—	0.35	—



KM# 188 FRANC

2.7700 g., Nickel Plated Iron, 18 mm. **Ruler:** Albert II **Obv:** Head left, outline around back of head **Rev:** Vertical line divides date and large denomination, legend in Dutch **Rev. Leg.:** BELGIE **Edge:** Plain

Date	Mintage	F	VF	XF	Unc	BU
1994	75,060,000	—	—	—	0.30	—
1995	75,060,000	—	—	—	0.30	—
1996	95,060,000	—	—	—	0.30	—
1997	95,060,000	—	—	—	0.30	—
1998	75,060,000	—	—	—	0.30	—
1999	60,000	—	—	—	3.00	—
Note: In sets only						
1999 Proof	5,000	Value: 25.00	—	—	—	—
Note: Medal alignment; in sets only						
2000	60,000	—	—	—	3.00	—
Note: In sets only						
2000 Proof	5,000	Value: 25.00	—	—	—	—
Note: Medal alignment; in sets only						



KM# 187 FRANC

Nickel Plated Iron, 18 mm. **Ruler:** Albert II **Obv:** Head left, outline around back of head **Rev:** Vertical line divides date and large denomination, legend in French **Rev. Leg.:** BELGIQUE **Note:** Mint mark - Angel Head. Unknown mintmaster's privy mark - scales.

Date	Mintage	F	VF	XF	Unc	BU
1994	75,060,000	—	—	—	0.30	—
1995	75,060,000	—	—	—	0.30	—
1996	75,060,000	—	—	—	0.30	—
1997	95,060,000	—	—	—	0.30	—
1998	75,060,000	—	—	—	0.30	—
1999	60,000	—	—	—	3.00	—
Note: In sets only						
1999 Proof	5,000	Value: 25.00	—	—	—	—
Note: Medal alignment; in sets only						
2000	60,000	—	—	—	3.00	—
Note: In sets only						
2000 Proof	5,000	Value: 25.00	—	—	—	—
Note: Medal alignment; in sets only						

KM# 58.1 2 FRANCS (2 Frank)

10.0000 g., 0.8350 Silver 0.2684 oz. ASW **Obv:** Legend in French **Obv. Leg.:** DES BELGES

Date	Mintage	F	VF	XF	Unc	BU
1904	400,000	6.00	20.00	55.00	100	250
1909	1,088,000	5.00	10.00	30.00	50.00	—

KM# 58.2 2 FRANCS (2 Frank)

10.0000 g., 0.8350 Silver 0.2684 oz. ASW **Obv:** Without period in signature

Date	Mintage	F	VF	XF	Unc	BU
1904	Inc. above	9.00	50.00	120	225	500



KM# 59 2 FRANCS (2 Frank)

10.0000 g., 0.8350 Silver 0.2684 oz. ASW **Obv:** Bearded head

of Leopold II, left, legend in Dutch **Obv. Leg.:** DER BELGEN **Rev:** Denomination above date within wreath

Date	Mintage	F	VF	XF	Unc	BU
1904	400,000	6.00	20.00	55.00	100	—
1909	1,088,000	5.00	10.00	30.00	50.00	—



KM# 74 2 FRANCS (2 Frank)

10.0000 g., 0.8350 Silver 0.2684 oz. ASW **Obv:** Head of Albert, left, legend in French **Obv. Leg.:** DES BELGES **Rev:** Denomination above date within wreath

Date	Mintage	F	VF	XF	Unc	BU
1910	800,000	BV	10.00	25.00	50.00	—
1911	1,000,000	BV	7.00	15.00	30.00	—
1912	375,000	6.00	15.00	30.00	55.00	—



KM# 75 2 FRANCS (2 Frank)

10.0000 g., 0.8350 Silver 0.2684 oz. ASW **Obv:** Head of Albert, left, legend in Dutch **Obv. Leg.:** DER BELGEN **Rev:** Denomination above date within wreath

Date	Mintage	F	VF	XF	Unc	BU
1911	1,775,000	BV	5.00	10.00	25.00	—
1912	375,000	BV	10.00	20.00	50.00	—



KM# 91.1 2 FRANCS (2 Frank)

Nickel **Obv:** Kneeling figure, legend in French **Obv. Leg.:** BELGIQUE **Rev:** Caduceus divides denomination and date

Date	Mintage	F	VF	XF	Unc	BU
1923	7,500,000	0.50	2.00	8.00	20.00	—
1930/20	1,250,000	12.00	60.00	140	250	—
1930	Inc. above	10.00	50.00	100	200	—



KM# 92 2 FRANCS (2 Frank)

Nickel **Obv:** Kneeling figure, legend in Dutch **Obv. Leg.:** BELGIE **Rev:** Caduceus divides denomination and date

Date	Mintage	F	VF	XF	Unc	BU
1923	6,500,000	0.25	3.00	10.00	25.00	—
1924	1,000,000	5.00	20.00	45.00	100	—
1930/20	1,252,000	15.00	55.00	125	250	—
1930	Inc. above	8.00	45.00	100	200	—

KM# 91.2 2 FRANCS (2 Frank)

Nickel **Note:** Medal alignment

Date	Mintage	F	VF	XF	Unc	BU
1923	Inc. above	5.00	8.00	45.00	110	—



KM# 133 2 FRANCS (2 Frank)

2.6800 g., Zinc Coated Steel, 19 mm. **Obv:** Sprays below legend, small star at top, legend in French **Obv. Leg.:** BELGIQUE-BELGIE **Rev:** Denomination flanked by sprays, date below **Edge:** Plain **Note:** Allied Occupation issue. Made in U.S.A. on blanks for 1943 cents.

Date	Mintage	F	VF	XF	Unc	BU
1944	25,000,000	0.25	0.50	1.50	5.00	10.00

KM# 133a 2 FRANCS (2 Frank)

Silver **Note:** Made in error in U.S.A. on blanks for Netherlands 25 cents.

Date	Mintage	F	VF	XF	Unc	BU
1944	—	200	300	325	450	700



KM# 97.1 5 FRANCS (5 Frank)

13.8900 g., Nickel, 31 mm. **Obv:** Head of Albert, left **Obv. Leg.:** DES BELGES **Rev:** Wreath surrounds denomination and date, crown at top, value: UN BELGA **Note:** All dates exist in position A and B, values are the same.

Date	Mintage	F	VF	XF	Unc	BU
1930	1,600,000	1.50	6.00	12.00	25.00	—
1931	9,032,000	1.00	4.00	10.00	20.00	—
1932	3,600,000	1.50	7.00	14.00	30.00	—
1933	1,387,000	6.00	15.00	35.00	80.00	—
1934	1,000,000	30.00	75.00	160	350	—

KM# 98 5 FRANCS (5 Frank)

Nickel **Obv:** Head of Albert, legend in Dutch **Obv. Leg.:** DER BELGEN **Rev:** Denomination and date within wreath, Crown at top, value: EEN BELGA **Note:** All dates exist in position A and B, values are the same.

Date	Mintage	F	VF	XF	Unc	BU
1930	5,086,000	2.00	8.00	16.00	40.00	—
1931	5,336,000	1.50	6.00	12.00	25.00	—
1932	3,683,000	1.50	7.00	14.00	30.00	—
1933	2,514,000	8.00	20.00	40.00	80.00	—

KM# 97.2 5 FRANCS (5 Frank)

Nickel **Note:** Medal alignment. Edge varieties exist.

Date	Mintage	F	VF	XF	Unc	BU
1930	Inc. above	17.50	50.00	150	350	—

KM# 108 5 FRANCS (5 Frank)

Nickel, 31 mm. **Rev:** Crown above denomination, sprays below **Rev. Leg.:** BELGIQUE **Note:** Both dates exist in position A and B, values are the same. Prev. KM#108.1.

Date	Mintage	F	VF	XF	Unc	BU
1936	650,000	6.00	25.00	50.00	85.00	—
1937	1,848,000	6.00	20.00	40.00	70.00	—

KM# 109.1 5 FRANCS (5 Frank)

Nickel, 31 mm. **Obv:** Head of Leopold III, left, small date, lower right **Rev:** Crown above denomination, sprays below, legend in Dutch **Rev. Leg.:** BELGIE **Note:** Both dates exist in position A and B, values are the same.

Date	Mintage	F	VF	XF	Unc	BU
1936	2,498,000	4.00	15.00	35.00	50.00	—

KM# 109.2 5 FRANCS (5 Frank)

Nickel **Note:** Medal alignment. Edge varieties exist.

Date	Mintage	F	VF	XF	Unc	BU
1936	Inc. above	15.00	50.00	150	325	—

KM# 117.2 5 FRANCS (5 Frank)

9.0400 g., Nickel **Note:** Milled edge, lettering with star.

Date	Mintage	F	VF	XF	Unc	BU
1938 Position B	Inc. above	25.00	60.00	90.00	160	—
1938 Position A	Inc. above	25.00	60.00	90.00	160	—
1939 Position A	Inc. above	0.15	2.00	3.00	5.00	—
1939 Position B	Inc. above	0.15	2.00	3.00	5.00	—

KM# 117.1 5 FRANCS (5 Frank)

Nickel **Obv:** Three shields, legend in Dutch **Obv. Leg.:** BELGIE-BELGIQUE **Rev:** Seated lion, right, looking left, date below, denomination at right **Note:** Milled edge, lettering with crown.

Date	Mintage	F	VF	XF	Unc	BU
1938 Position A	3,200,000	20.00	50.00	80.00	125	—
1938 Position B	Inc. above	20.00	50.00	80.00	125	—
1939 Position A	8,219,000	20.00	50.00	80.00	125	—
1939 Position B	Inc. above	20.00	50.00	80.00	125	—

KM# 116.2 5 FRANCS (5 Frank)

Nickel **Note:** Milled edge, lettering with star.

Date	Mintage	F	VF	XF	Unc	BU
1939 Position A	Inc. above	500	1,200	2,000	3,000	—
1939 Position B	Inc. above	500	1,200	2,000	3,000	—

KM# 116.1 5 FRANCS (5 Frank)

Nickel **Obv:** Three shields, legend in French **Obv. Leg.:** BELGIQUE-BELGIE **Rev:** Seated lion, right, looking left, denomination at right, date below **Note:** Milled edge, lettering with crown.

Date	Mintage	F	VF	XF	Unc	BU
1938 Position A	11,419,000	0.20	4.00	7.00	10.00	—
1938 Position B	Inc. above	0.30	4.00	7.00	10.00	—

KM# 116.3 5 FRANCS (5 Frank)

Nickel **Note:** Milled edge, without lettering (error).

Date	Mintage	F	VF	XF	Unc	BU
1938	Inc. above	40.00	70.00	135	300	—

KM# 117.3 5 FRANCS (5 Frank)

Nickel **Note:** Milled edge, without lettering (error).

Date	Mintage	F	VF	XF	Unc	BU
1939	Inc. above	30.00	60.00	175	350	—

KM# 129.1 5 FRANCS (5 Frank)

Zinc, 24.8 mm. **Obv:** Head of Leopold III, right, legend in French **Obv. Leg.:** DES BELGES **Rev:** Crown above large decorated denomination, flanked by symbols, date at bottom **Edge:** Reeded **Note:** German Occupation WWI II.

Date	Mintage	F	VF	XF	Unc	BU
1941	15,200,000	1.00	2.50	5.00	12.00	—
1943	16,236,000	1.00	2.50	5.00	12.00	—
1944	1,868,000	6.00	17.00	35.00	65.00	—
1945	3,200,000	2.00	5.00	10.00	25.00	—
1946	4,452,000	5.00	12.00	20.00	35.00	—
1947	3,100,000	30.00	80.00	150	240	—

KM# 130 5 FRANCS (5 Frank)

Zinc, 24.8 mm. **Obv:** Head of Leopold III, right, legend in Dutch **Obv. Leg.:** DER BELGEN **Rev:** Crown above large decorated denomination flanked by symbols, date at bottom

Date	Mintage	F	VF	XF	Unc	BU
1941	27,544,000	0.75	2.00	4.00	10.00	—
1945	3,200,000	30.00	80.00	125	200	—
1946 Rare	4,000,000	—	—	—	—	—
1947	36,000	175	650	900	1,500	—

KM# 129.2 5 FRANCS (5 Frank)

Zinc, 24.8 mm. **Note:** Medal alignment.

Date	Mintage	F	VF	XF	Unc	BU
1943	Inc. above	5.00	15.00	50.00	130	—

KM# 134.1 5 FRANCS (5 Frank)

6.0000 g., Copper-Nickel, 24 mm. **Obv:** Plant divides denomination, Crown at top, legend in French **Obv. Leg.:** BELGIQUE **Rev:** Laureate head, left, small diamonds flank date at left, symbol at right **Edge:** Reeded

Date	Mintage	F	VF	XF	Unc	BU
1948	5,304,000	—	4.00	10.00	25.00	—
1949	38,752,000	—	—	1.00	6.00	—
1950	23,948,000	—	—	1.00	6.00	—
1958	9,088,000	—	—	1.00	3.00	—
1961	6,000,000	—	—	1.00	3.00	—
1962	6,576,000	—	—	1.00	3.00	—
1963	11,144,000	—	—	1.00	3.00	—
1964	3,520,000	—	1.00	2.00	5.00	—
1965	11,988,000	—	—	1.00	3.00	—
1966	6,772,000	—	—	1.00	3.00	—
1967	13,268,000	—	—	1.00	3.00	—
1968	5,192,000	—	—	1.00	2.00	4.00
1969	22,235,000	—	—	1.00	3.00	—
1969	Inc. above	3.00	5.00	10.00	20.00	—

Note: Without engraver's name

1970	2,000,000	—	1.00	2.00	5.00	—
1971	15,000,000	—	—	0.20	0.50	—
1972	17,500,000	—	—	0.20	0.50	—
1973	10,000,000	—	—	0.20	0.50	—
1974	25,000,000	—	—	0.20	0.50	—
1975	34,000,000	—	—	0.20	0.50	—
1975	—	1.00	5.00	8.00	15.00	—

Note: Without engraver's name

1976	7,500,000	—	—	0.20	0.75	—
1977	22,500,000	—	—	0.20	0.50	—
1978	27,500,000	—	—	0.20	0.50	—
1979	5,000,000	—	—	0.50	1.00	—
1980	11,000,000	—	—	0.20	0.35	—
1981	2,000,000	—	—	1.00	2.00	—

KM# 135.1 5 FRANCS (5 Frank)

6.0000 g., Copper-Nickel, 24 mm. **Obv:** Plant divides denomination, Crown at top, legend in Dutch **Obv. Leg.:** BELGIE **Rev:** Laureate head, left, small diamonds flank date at left, symbol at right **Edge:** Reeded

Date	Mintage	F	VF	XF	Unc	BU
1948	4,800,000	—	4.00	10.00	25.00	—
1948	—	—	3.00	15.00	40.00	—

Note: Without engraver's name

1949	31,500,000	—	—	1.00	6.00	—
1950	34,728,000	—	—	1.00	6.00	—
1958	2,672,000	—	—	1.00	6.00	—
1960	5,896,000	—	—	1.00	3.00	—
1961	4,120,000	—	—	1.00	5.00	—
1962	7,624,000	—	—	1.00	3.00	—
1963	6,136,000	—	—	1.00	3.00	—
1964	8,128,000	—	—	1.00	3.00	—
1965	9,956,000	—	—	1.00	3.00	—
1966	7,136,000	—	—	1.00	3.00	—
1966	—	3.00	5.00	10.00	20.00	—

Note: Without engraver's name

1967	16,132,000	—	—	1.00	3.00	—
1968	3,200,000	—	—	1.00	5.00	—
1969	21,500,000	—	—	1.00	3.00	—
1970	2,000,000	—	—	1.00	5.00	—
1971	15,000,000	—	—	0.20	0.50	—
1972	17,500,000	—	—	0.20	0.50	—
1972	Inc. above	1.00	5.00	8.00	15.00	—

Note: Without engraver's name

1973	10,000,000	—	—	0.20	0.50	—
1974	25,000,000	—	—	0.20	0.50	—
1974	—	1.00	5.00	8.00	15.00	—

Note: Without engraver's name

1975	34,000,000	—	—	0.20	0.50	—
1976	7,500,000	—	—	0.20	0.75	—
1977	22,500,000	—	—	0.20	0.50	—
1978	27,500,000	—	—	0.20	0.50	—
1979	10,000,000	—	—	0.50		

KM# 155.2 10 FRANCS (10 Frank)

8.0000 g., Nickel, 27 mm. **Note:** Medal alignment. Struck at Brussels Mint. Mint mark - Angel head. Mintmaster Voegelers' privy mark - Bird.

Date	Mintage	F	VF	XF	Unc	BU
1969	Inc. above	—	6.00	12.00	35.00	—
1974	Inc. above	—	6.00	12.00	35.00	—

KM# 156.1 10 FRANCS (10 Frank)

8.0000 g., Nickel, 27 mm. **Obv:** Head, left **Rev:** Crowned arms divide denomination, date at bottom, legend in Dutch **Rev. Leg.:** BELGIE **Edge:** Plain **Note:** Mint mark - Angel head. Mintmaster Voegelers' privy mark - Bird.

Date	Mintage	F	VF	XF	Unc	BU
1969	21,500,000	—	—	0.40	0.70	—
1970	10,000,000	—	—	0.40	0.70	—
1971	15,000,000	—	—	0.40	0.70	—
1972	10,000,000	—	—	0.40	0.70	—
1973	10,000,000	—	—	0.40	0.70	—
1974	5,000,000	—	—	0.50	1.00	—
1975	5,000,000	—	—	0.50	1.00	—
1976	7,500,000	—	—	0.50	1.00	—
1977	7,000,000	—	—	0.50	1.00	—
1978	2,500,000	—	—	1.00	2.50	—
1979	10,000,000	—	—	0.60	1.50	—

KM# 156.2 10 FRANCS (10 Frank)

8.0000 g., Nickel, 27 mm. **Note:** Medal alignment. Struck at Brussels Mint. Mint mark - Angel head. Mintmaster Voegelers' privy mark - Bird.

Date	Mintage	F	VF	XF	Unc	BU
1971	Inc. above	—	6.00	12.00	35.00	—
1976	Inc. above	—	6.00	12.00	35.00	—
1978	Inc. above	—	6.00	12.00	35.00	—

KM# 99 10 FRANCS-10 FRANK (Deux / Twee Belgas)

Nickel **Subject:** Independence Centennial **Rev:** Legend in French **Rev. Leg.:** BELGIQUE **Note:** Exists in position A or B, values are the same.

Date	Mintage	F	VF	XF	Unc	BU
1930	2,699,000	25.00	70.00	130	200	—



KM# 100 10 FRANCS-10 FRANK (Deux / Twee Belgas)

Nickel **Obv:** Conjoined heads of Leopold I, Leopold II and Albert I, left, two dates at bottom **Rev:** Denomination flanked by sprays, legend in Dutch **Rev. Leg.:** BELGIE **Note:** Exists in position A or B, values are the same.

Date	Mintage	F	VF	XF	Unc	BU
1930	3,000,000	30.00	75.00	140	250	500



KM# 78 20 FRANCS (20 Frank)

6.4516 g., 0.9000 Gold 0.1867 oz. AGW **Obv:** Armored bust of Albert, left, legend in French **Obv. Leg.:** DES BELGES **Rev:** Crowned arms divide denomination and date

Date	Mintage	F	VF	XF	Unc	BU
1914 Position A	125,000	—	—	BV	185	250
1914 Position B	Inc. above	300	600	800	1,200	—



KM# 79 20 FRANCS (20 Frank)

6.4516 g., 0.9000 Gold 0.1867 oz. AGW **Obv:** Armored bust of Albert, left, legend in Dutch **Obv. Leg.:** DER BELGEN **Rev:** Crowned arms divide denomination and date

Date	Mintage	F	VF	XF	Unc	BU
1914 Position A	125,000	—	—	BV	175	200
1914 Position B	Inc. above	—	BV	175	190	220

KM# 103.1 20 FRANCS (20 Frank)

11.0000 g., 0.6800 Silver 0.2405 oz. ASW **Obv:** Head of Albert, left, legend in French **Obv. Leg.:** DES BELGES **Rev:** Crowned arms divide denomination and date

Date	Mintage	F	VF	XF	Unc	BU
1933 Position A	200,000	20.00	60.00	100	150	—
1933 Position B	Inc. above	25.00	75.00	120	175	—
1934 Position A	12,300,000	—	5.00	8.00	12.00	—
1934 Position B	Inc. above	—	5.00	8.00	12.00	—

KM# 103.2 20 FRANCS (20 Frank)

11.0000 g., 0.6800 Silver 0.2405 oz. ASW **Note:** Medal alignment.

Date	Mintage	F	VF	XF	Unc	BU
1934	Inc. above	35.00	80.00	190	400	—

KM# 104.1 20 FRANCS (20 Frank)

11.0000 g., 0.6800 Silver 0.2405 oz. ASW **Obv:** Head of Albert, left, legend in Dutch **Obv. Leg.:** DER BELGEN **Rev:** Crowned arms divide denomination and date

Date	Mintage	F	VF	XF	Unc	BU
1933 Position B	Inc. above	16.00	40.00	65.00	125	—
1933 Position A	200,000	14.00	30.00	60.00	110	—
1934 Position A	12,300,000	—	BV	5.00	8.00	—
1934 Position B	Inc. above	—	BV	5.00	8.00	—

KM# 104.2 20 FRANCS (20 Frank)

11.0000 g., 0.6800 Silver 0.2405 oz. ASW **Note:** Medal alignment.

Date	Mintage	F	VF	XF	Unc	BU
1934	Inc. above	30.00	70.00	170	350	—

KM# 105 20 FRANCS (20 Frank)

11.0000 g., 0.6800 Silver 0.2405 oz. ASW **Obv:** Head of Leopold II left, neck divides date **Rev:** Crown above sprig divides denomination **Note:** Both dates exist in position A and B, values are the same. Coins dated 1934 exist with and without umlauts above E in BELGIE.

Date	Mintage	F	VF	XF	Unc	BU
1934	1,250,000	BV	8.00	12.00	20.00	—
1935	10,760,000	—	BV	5.50	8.00	—



KM# 140.1 20 FRANCS (20 Frank)

8.0000 g., 0.8350 Silver 0.2148 oz. ASW, 27 mm. **Obv:** Rampant lion left with shield, denomination below, legend in French **Obv. Leg.:** BELGIQUE **Rev:** Helmeted head right, small caduceus divides date at left **Edge:** Reeded

Date	Mintage	F	VF	XF	Unc	BU
1949	4,600,000	—	BV	6.00	10.00	—
1950	12,957,000	—	BV	5.00	8.00	—
1953	3,953,000	—	6.00	9.00	15.00	—
1954	4,835,000	15.00	45.00	80.00	120	—
1955	1,730,000	200	650	900	1,400	—

KM# 140.2 20 FRANCS (20 Frank)

8.0000 g., 0.8350 Silver 0.2148 oz. ASW, 27 mm. **Edge:** Plain **Note:** Medal alignment.

Date	Mintage	F	VF	XF	Unc	BU
1949	Inc. above	15.00	35.00	75.00	125	—
1950	Inc. above	15.00	35.00	75.00	125	—



KM# 141.1 20 FRANCS (20 Frank)

8.0000 g., 0.8350 Silver 0.2148 oz. ASW, 27 mm. **Obv:** Rampant lion left with shield, denomination below, legend in Dutch **Obv. Leg.:** BELGIE **Rev:** Helmeted head right, small caduceus divides date at left **Edge:** Reeded

Date	Mintage	F	VF	XF	Unc	BU
1949	5,545,000	—	5.00	6.00	10.00	—
1950	—	150	500	800	1,200	—
1951	7,885,000	—	2.50	4.00	7.00	—
1953	6,625,000	—	2.50	4.50	8.00	—
1954	5,323,000	12.00	35.00	60.00	100	—
1955	3,760,000	50.00	125	200	275	—

KM# 141.2 20 FRANCS (20 Frank)

8.0000 g., 0.8350 Silver 0.2148 oz. ASW **Edge:** Reeded **Note:** Medal alignment.

Date	Mintage	F	VF	XF	Unc	BU
1949	Inc. above	20.00	35.00	85.00	135	—
1951	Inc. above	15.00	40.00	95.00	160	—



KM# 159 20 FRANCS (20 Frank)

8.5000 g., Nickel-Bronze, 25.65 mm. **Obv:** Head, left **Rev:** Denomination at right above stylized spray, legend in French **Rev. Leg.:** BELGIQUE

Date	Mintage	F	VF	XF	Unc	BU
1980	60,000,000	—	—	0.70	2.00	—
1980	—	—	4.00	10.00	30.00	—

Note: Medal alignment

1981	60,000,000	—	—	0.70	2.00	—
1982	54,000,000	—	—	0.70	2.00	—
1989	60,000	—	—	—	6.00	—

Note: In sets only

1990	60,000	—	—	—	6.00	—
1991	60,000	—	—	—	6.00	—

Note: In sets only

1992	2,610,000	—	—	0.70	4.00	—
1993	7,540,000	—	—	0.70	3.00	—



KM# 160 20 FRANCS (20 Frank)

8.5000 g., Nickel-Bronze, 25.65 mm. **Obv:** Head, left **Rev:** Denomination at right above stylized spray, legend in Dutch **Rev. Leg.:** BELGIE

Date	Mintage	F	VF	XF	Unc	BU
1980	60,000,000	—	—	0.70	2.00	—
1980	—	—	4.00	10.00	30.00	—

Note: Medal alignment

1981	60,000,000	—	—	0.70	2.00	—
1982	54,000,000	—	—	0.70	2.00	—
1989	60,000	—	—	—	6.00	—

Note: In sets only

1990	60,000	—	—	—	6.00	—
1991	60,000	—	—	—	6.00	—

Note: In sets only

1992	2,610,000	—	—	0.70	4.00	—
1993	7,540,000	—	—	0.70	3.00	—



KM# 191 20 FRANCS (20 Frank)

8.5000 g., Nickel-Bronze, 25.65 mm. **Ruler:** Albert II **Obv:** Head left, outline around back of head **Rev:** Vertical line divides date and large denomination, legend in French **Rev. Leg.:** BELGIQUE **Note:** Mint mark - Angel head. Mintmaster R. Coenen's privy mark - Scale.

Date	Mintage	F	VF	XF	Unc	BU
1994	12,560,000	—	—	0.70	1.00	—
1995	60,000	—	—	—	5.00	—

Note: In sets only

1996	14,485,000	—	—	—	1.00	—
1997	60,000	—	—	—	5.00	—

Note: In sets only

1998	6,500,000	—	—	—	3.00	—
1999	60,000	—	—	—	5.00	—

Note: In sets only

1999 Proof	5,000	Value: 25.00	—	—	—	—
------------	-------	--------------	---	---	---	---

Date	Mintage	F	VF	XF	Unc	BU
1998	6,500,000	—	—	—	3.00	—
1999	60,000	—	—	—	5.00	—

Note: In sets only

1999 Proof	5,000	Value: 25.00				
------------	-------	--------------	--	--	--	--

Note: Medal alignment; in sets only

2000	60,000	—	—	—	5.00	—
------	--------	---	---	---	------	---

Note: In sets only

2000 Proof	5,000	Value: 25.00				
------------	-------	--------------	--	--	--	--

Note: Medal alignment; in sets only

KM# 101.1 20 FRANCS-20 FRANK (Vier / Quatre Belgas)

Nickel **Obv:** Head of Albert, left, legend in French **Obv. Leg.:** DES BELGES **Rev:** Crowned arms divide denomination and date **Note:** All dates exist in position A and B, values are the same.

Date	Mintage	F	VF	XF	Unc	BU
1931	3,957,000	20.00	50.00	110	160	175
1932	5,472,000	20.00	50.00	110	160	175

KM# 102 20 FRANCS-20 FRANK (Vier / Quatre Belgas)

Nickel **Obv:** Legend in Dutch **Obv. Leg.:** DER BELGEN **Note:** All dates exist in position A and B, values are the same.

Date	Mintage	F	VF	XF	Unc	BU
1931	2,600,000	25.00	55.00	120	175	200
1932	6,950,000	15.00	45.00	100	140	175

KM# 101.2 20 FRANCS-20 FRANK (Vier / Quatre Belgas)

Nickel **Note:** Medal alignment. Edge varieties exist.

Date	Mintage	F	VF	XF	Unc	BU
1932	Inc. above	65.00	175	400	600	—



KM# 121 50 FRANCS (50 Frank)

20.0000 g., 0.8350 Silver 0.5369 oz. ASW **Obv:** Head of Leopold III, left, date below **Rev:** Crown above nine shields dividing denomination, legend in French **Rev. Leg.:** BELGIQUE: BELGIE **Note:** Both dates exist in positions A and B, values are the same.

Date	Mintage	F	VF	XF	Unc	BU
1939	1,000,000	—	BV	12.00	18.00	—
1940	631,000	BV	15.00	25.00	35.00	—



KM# 122.1 50 FRANCS (50 Frank)

20.0000 g., 0.8350 Silver 0.5369 oz. ASW **Obv:** Head of Leopold III left, date below **Rev:** Crown above nine shields dividing denomination, legend in Dutch **Rev. Leg.:** BELGIE: BELGIQUE **Note:** Both dates exist in positions A and B, values are the same.

Date	Mintage	F	VF	XF	Unc	BU
1939	1,000,000	—	BV	12.00	18.00	—
1940	631,000	BV	15.00	25.00	35.00	—

KM# 122.2 50 FRANCS (50 Frank)

20.0000 g., 0.8350 Silver 0.5369 oz. ASW **Rev:** Without cross on crown **Note:** Both dates exist in positions A and B, values are the same.

Date	Mintage	F	VF	XF	Unc	BU
1939	Inc. above	12.00	30.00	40.00	55.00	—
1940	Inc. above	12.00	30.00	40.00	55.00	—

KM# 122.3 50 FRANCS (50 Frank)

20.0000 g., 0.8350 Silver 0.5369 oz. ASW **Rev:** Triangle in third arms from left, cross on crown **Note:** Both dates exist in positions A and B, values are the same.

Date	Mintage	F	VF	XF	Unc	BU
1940	Inc. above	15.00	35.00	60.00	85.00	—

KM# 122.4 50 FRANCS (50 Frank)

20.0000 g., 0.8350 Silver 0.5369 oz. ASW **Rev:** Without cross on crown and with triangle in third arms from left **Note:** Both dates exist in positions A and B, values are the same.

Date	Mintage	F	VF	XF	Unc	BU
1940	Inc. above	30.00	90.00	140	200	375



KM# 136.1 50 FRANCS (50 Frank)

12.5000 g., 0.8350 Silver 0.3356 oz. ASW, 30 mm. **Obv:** Rampant lion with shield, left, denomination below, legend in French **Obv. Leg.:** BELGIQUE **Rev:** Helmeted head right, small caduceus divides date at left **Edge:** Reeded

Date	Mintage	F	VF	XF	Unc	BU
1948	2,000,000	—	—	BV	9.00	—
1949	4,354,000	—	—	BV	8.00	—
1950	—	200	600	1,000	1,750	—
1951	2,904,000	—	—	BV	8.50	—
1954	3,232,000	—	12.00	20.00	30.00	—



KM# 137 50 FRANCS (50 Frank)

12.5000 g., 0.8350 Silver 0.3356 oz. ASW, 30 mm. **Obv:** Rampant lion with shield left, denomination below, legend in Dutch **Obv. Leg.:** BELGIE **Rev:** Helmeted head right, small caduceus divides date at left **Edge:** Reeded

Date	Mintage	F	VF	XF	Unc	BU
1948	3,000,000	—	—	BV	9.00	—
1950	4,110,000	—	—	BV	8.00	—
1951	1,698,000	—	—	BV	10.00	—
1954	2,978,000	—	—	BV	8.50	—

KM# 136.2 50 FRANCS (50 Frank)

12.5000 g., 0.8350 Silver 0.3356 oz. ASW, 30 mm. **Note:** Medal alignment.

Date	Mintage	F	VF	XF	Unc	BU
1949	Inc. above	10.00	30.00	90.00	175	250



KM# 150.1 50 FRANCS (50 Frank)

12.5000 g., 0.8350 Silver 0.3356 oz. ASW, 29 mm. **Subject:** Brussels World Fair **Obv:** Head of Baudouin, left, within circle, legend in French **Obv. Leg.:** DES BELGES **Rev:** World's Fair, Steeple divides date from denomination

Date	Mintage	F	VF	XF	Unc	BU
1958	476,000	—	BV	6.50	10.00	—

KM# 150.2 50 FRANCS (50 Frank)

12.5000 g., 0.8350 Silver 0.3356 oz. ASW, 29 mm. **Note:** Medal alignment.

Date	Mintage	F	VF	XF	Unc	BU
1958	Inc. above	18.00	45.00	100	180	250



KM# 151.1 50 FRANCS (50 Frank)

12.5000 g., 0.8350 Silver 0.3356 oz. ASW, 29 mm. **Obv:** Head of Baudouin, left, within circle, legend in Dutch **Obv. Leg.:** DER BELGEN **Rev:** World's Fair, Steeple divides date from denomination **Edge:** Reeded

Date	Mintage	F	VF	XF	Unc	BU
1958	382,000	—	BV	7.50	10.00	—

KM# 151.2 50 FRANCS (50 Frank)

12.5000 g., 0.8350 Silver 0.3356 oz. ASW, 29 mm. **Note:** Medal alignment.

Date	Mintage	F	VF	XF	Unc	BU
1958	Inc. above	15.00	35.00	75.00	125	—



KM# 152.1 50 FRANCS (50 Frank)

12.5000 g., 0.8350 Silver 0.3356 oz. ASW, 29 mm. **Subject:** King Baudouin's marriage to Doña Fabiola de Mora y Aragon **Obv:** Conjoined heads of King Baudouin and Dona Fabiola de Mora y Aragon, left **Rev:** Arms flanked by sprays divide Crown and denomination

Date	Mintage	F	VF	XF	Unc	BU
1960	500,000	—	BV	7.00	9.00	15.00



KM# 106.1 50 FRANCS (50 Frank)

22.0000 g., 0.6800 Silver 0.4810 oz. ASW, 35 mm. **Subject:** Brussels Exposition and Railway Centennial **Obv:** St. Michael slaying dragon (Brussels' patron saint) **Obv. Leg.:** DE BELGIQUE **Rev:** Brussels train station, two dates above, legend in French **Rev. Leg.:** DE FER BELGES, SOUSLE REGNE DE LEOPOLD III **Note:** Exists in positions A and B, values are the same.

Date	Mintage	F	VF	XF	Unc	BU
1935	140,000	50.00	90.00	125	265	500

KM# 106.2 50 FRANCS (50 Frank)

22.0000 g., 0.6800 Silver 0.4810 oz. ASW, 35 mm. **Note:** Medal alignment. Exists in positions A and B, values are the same.

Date	Mintage	F	VF	XF	Unc	BU
1935	Inc. above	200	450	600	825	—



KM# 107.1 50 FRANCS (50 Frank)

22.0000 g., 0.6800 Silver 0.4810 oz. ASW, 35 mm. **Obv:** St. Michael slaying dragon (Brussels' patron saint) **Obv. Leg.:** BELGIE **Rev:** Brussels railway station, two dates above, legend in Dutch **Rev. Leg.:** DER BELGISCHE, ONDER DE REGEERING VANKONIG LEOPOLD III **Note:** Exists in positions A and B, values are the same.

Date	Mintage	F	VF	XF	Unc	BU
1935	140,000	60.00	125	150	225	450

KM# 107.2 50 FRANCS (50 Frank)

22.0000 g., 0.6800 Silver 0.4810 oz. ASW, 35 mm. **Note:** Medal alignment. Exists in positions A and B, values are the same.

Date	Mintage	F	VF	XF	Unc	BU
1935	Inc. above	300	700	900	1,500	—

KM# 152.2 50 FRANCS (50 Frank)

12.5000 g., 0.8350 Silver 0.3356 oz. ASW, 29 mm. **Note:** Medal alignment.

Date	Mintage	F	VF	XF	Unc	BU
1960	Inc. above	12.50	30.00	60.00	120	200



KM# 168 50 FRANCS (50 Frank)

7.0000 g., Nickel, 22.5 mm. **Obv:** Face left on divided coin **Rev:** Denomination, date at bottom, legend in French **Rev. Leg.:** BELGIQUE

Date	Mintage	F	VF	XF	Unc	BU
1987	30,000,000	—	—	2.00	3.00	—
1988	3,500,000	—	—	2.00	6.00	—
1989	15,060,000	—	—	2.00	4.00	—
1990	15,060,000	—	—	2.00	4.00	—
1991	3,500,000	—	—	2.00	5.00	—
1992	15,060,000	—	—	2.00	4.00	—
1993	15,060,000	—	—	2.00	4.00	—



KM# 169 50 FRANCS (50 Frank)

Nickel, 22.5 mm. **Obv:** Face, left, on divided coin **Rev:** Denomination, date at bottom **Rev. Leg.:** BELGIQUE

Date	Mintage	F	VF	XF	Unc	BU
1987	30,000,000	—	—	2.00	3.00	—
1988	3,500,000	—	—	2.00	6.00	—
1989	15,060,000	—	—	2.00	4.00	—
1990	15,060,000	—	—	2.00	4.00	—
1991	3,500,000	—	—	2.00	5.00	—
1992	15,060,000	—	—	2.00	4.00	—
1993	15,060,000	—	—	2.00	4.00	—



KM# 193 50 FRANCS (50 Frank)

7.0500 g., Nickel, 22.5 mm. **Ruler:** Albert II **Obv:** Head left, outline around back of head **Rev:** Vertical line divides large denomination and date, legend in French **Rev. Leg.:** BELGIQUE **Note:** Mint mark - Angel head. Mintmaster R. Coenen's privy mark - Scale.

Date	Mintage	F	VF	XF	Unc	BU
1994	5,060,000	—	—	2.00	3.00	—
1995	60,000	—	—	5.00	8.00	—
Note: In sets only						
1996	60,000	—	—	5.00	8.00	—
Note: In sets only						
1997	60,000	—	—	5.00	8.00	—
Note: In sets only						
1998	3,060,000	—	—	3.00	4.50	—
1999	60,000	—	—	5.00	8.00	—
Note: In sets only						
1999 Proof	5,000	Value: 20.00	—	—	—	—
Note: Medal alignment; in sets only						
2000	60,000	—	—	5.00	8.00	—
Note: In sets only						
2000 Proof	5,000	Value: 20.00	—	—	—	—
Note: Medal alignment; in sets only						



KM# 194 50 FRANCS (50 Frank)

Nickel, 22.5 mm. **Ruler:** Albert II **Obv:** Head left, outline around back of head **Rev:** Vertical line divides large denomination and date, legend in Dutch **Rev. Leg.:** BELGIQUE **Note:** Mint mark - Angel head. Mintmaster R. Coenen's privy mark - Scale.

Date	Mintage	F	VF	XF	Unc	BU
1994	5,060,000	—	—	2.00	3.00	—
1995	60,000	—	—	5.00	8.00	—
Note: In sets only						
1996	60,000	—	—	5.00	8.00	—
Note: In sets only						

Date	Mintage	F	VF	XF	Unc	BU
1997	60,000	—	—	5.00	8.00	—
Note: In sets only						
1998	3,060,000	—	—	3.00	4.50	—
1999	60,000	—	—	3.00	8.00	—
Note: In sets only						
1999 Proof	5,000	Value: 25.00	—	—	—	—
Note: Medal alignment; in sets only						
2000	60,000	—	—	5.00	8.00	—
Note: In sets only						
2000 Proof	5,000	Value: 25.00	—	—	—	—
Note: Medal alignment; in sets only						



KM# 213.1 50 FRANCS (50 Frank)

7.0200 g., Nickel, 22.78 mm. **Subject:** European Soccer Championship **Obv:** Head of Albert II, left **Rev:** Soccer ball, legend in French **Rev. Leg.:** BELGIQUE **Edge:** Coarse reeding

Date	Mintage	F	VF	XF	Unc	BU
2000	500,000	—	—	—	6.00	—

KM# 213.2 50 FRANCS (50 Frank)

Nickel, 22.5 mm. **Note:** Medal alignment.

Date	Mintage	F	VF	XF	Unc	BU
2000	20,000	Value: 22.00	—	—	—	—



KM# 214.1 50 FRANCS (50 Frank)

7.0200 g., Nickel, 22.78 mm. **Subject:** European Soccer Championship **Obv:** Head of Albert II, left, rear of head outlined **Rev:** Soccer ball, legend in Dutch **Rev. Leg.:** BELGIQUE **Edge:** Coarse reeding

Date	Mintage	F	VF	XF	Unc	BU
2000	500,000	—	—	4.00	6.00	—

KM# 214.2 50 FRANCS (50 Frank)

Nickel, 22.5 mm. **Note:** Medal alignment.

Date	Mintage	F	VF	XF	Unc	BU
2000	20,000	Value: 22.00	—	—	—	—



KM# 138.1 100 FRANCS (100 Frank)

18.0000 g., 0.8350 Silver 0.4832 oz. ASW **Obv:** Crowned arms within wreath divide denomination, legend in French **Obv. Leg.:** BELGIQUE **Rev:** Conjoined heads left of Leopold I, Leopold II, Albert I and Leopold III, left, Crown divides date at top, star at bottom

Date	Mintage	F	VF	XF	Unc	BU
1948	1,000,000	—	—	BV	9.00	12.00
1949	106,000	10.00	15.00	40.00	60.00	75.00
1950	2,807,000	—	—	BV	9.00	10.00
1954	2,517,000	—	—	BV	9.00	12.00

KM# 138.2 100 FRANCS (100 Frank)

18.0000 g., 0.8350 Silver 0.4832 oz. ASW **Note:** Medal alignment.

Date	Mintage	F	VF	XF	Unc	BU
1948	Inc. above	10.00	40.00	90.00	220	—
1950	Inc. above	10.00	40.00	90.00	200	—



KM# 139.1 100 FRANCS (100 Frank)

18.0000 g., 0.8350 Silver 0.4832 oz. ASW **Obv:** Crowned arms

within wreath divide denomination, legend in Dutch **Obv. Leg.:** BELGIE **Rev:** Conjoined heads left of Leopold I, Leopold II, Albert I and Leopold III, left, Crown divides date at top, star at bottom

Date	Mintage	F	VF	XF	Unc	BU
1948	1,000,000	—	—	BV	9.00	12.00
1949	2,271,000	—	—	BV	9.00	10.00
1950	—	300	500	850	1,200	—
1951	4,691,000	—	—	BV	9.00	10.00

KM# 139.2 100 FRANCS (100 Frank)

18.0000 g., 0.8350 Silver 0.4832 oz. ASW **Note:** Medal alignment.

Date	Mintage	F	VF	XF	Unc	BU
1948	Inc. above	15.00	40.00	90.00	200	—
1949	Inc. above	10.00	30.00	75.00	160	—

KM# 215 200 FRANCS (200 Frank)

Silver **Subject:** The Universe **Obv:** Legend in French **Obv. Leg.:** BELGIQUE

Date	Mintage	F	VF	XF	Unc	BU
2000	50,000	—	—	—	25.00	—
2000 (qp)	10,000	Value: 50.00	—	—	—	—

KM# 216 200 FRANCS (200 Frank)

Silver **Subject:** The City **Obv:** Legend in Dutch **Obv. Leg.:** BELGIE

Date	Mintage	F	VF	XF	Unc	BU
2000	50,000	—	—	—	25.00	—
2000 (qp)	10,000	Value: 50.00	—	—	—	—

KM# 217 200 FRANCS (200 Frank)

Silver **Subject:** The Nature **Obv:** Legend in German **Obv. Leg.:** BELGIEN

Date	Mintage	F	VF	XF	Unc	BU
2000	50,000	—	—	—	25.00	—
2000 (qp)	10,000	Value: 50.00	—	—	—	—



KM# 157.1 250 FRANCS (250 Frank)

25.0000 g., 0.8350 Silver 0.6711 oz. ASW, 36.5 mm. **Subject:** Silver Jubilee of King Baudouin **Obv:** Head of Baudouin, left, legend in French **Obv. Leg.:** ROI DES BELGES **Rev:** Crowned large "B", denomination below **Edge:** Reeded **Note:** Mint mark - Angel head. Mintmaster Voegeleer's privy mark - Bird.

Date	Mintage	F	VF	XF	Unc	BU
ND(1976)	1,000,000	—	—	BV	15.00	—
Note: Large B, slant 5						
ND(1976)	Inc. above	—	—	BV	15.00	20.00
Note: Small B, upright 5						

KM# 157.2 250 FRANCS (250 Frank)

25.0000 g., 0.8350 Silver 0.6711 oz. ASW, 36.5 mm. **Edge:** Stars **Note:** Mint mark - Angel head. Mintmaster Voegeleer's privy mark - Bird.

Date	Mintage	F	VF	XF	Unc	BU
ND(1976) Prooflike	100,000	—	—	—	18.00	—



KM# 158.1 250 FRANCS (250 Frank)

25.0000 g., 0.8350 Silver 0.6711 oz. ASW, 36.5 mm. **Obv:** Head of Baudouin left, legend in Dutch **Obv. Leg.:** KONING DER BELGEN **Rev:** Crowned large "B", denomination below **Edge:** Reeded **Note:** Mint mark - Angel head. Mintmaster Voegeleer's privy mark - Bird.

Date	Mintage	F	VF	XF	Unc	BU
ND(1976)	1,000,000	—	—	BV	15.00	—
Note: Large B, slant 5						
ND(1976)	Inc. above	BV	15.00	20.00	30.00	—
Note: Small B, upright 5						

KM# 158.2 250 FRANCS (250 Frank)

25.0000 g., 0.8350 Silver 0.6711 oz. ASW, 36.5 mm. **Edge:** Stars **Note:** Mint mark - Angel head. Mintmaster Voegeleer's privy mark - Bird.

Date	Mintage	F	VF	XF	Unc	BU
ND(1976) Prooflike	100,000	—	—	—	18.00	—



KM# 195 250 FRANCS (250 Frank)
 18.7500 g., 0.9250 Silver 0.5576 oz. ASW **Subject:** BE-NE-LUX Treaty **Obv:** Head of Albert II, 3/4 facing **Rev:** Three buildings, three sets of arms below, divide denomination and dates, legend on left **Note:** Mint mark - Angel head. Mintmaster R. Coenen's privy mark - Scale.

Date	Mintage	F	VF	XF	Unc	BU	
ND(1994)	90,000	—	—	—	20.00	—	
ND(1994) Proof	31,800	Value: 65.00					—



KM# 208 250 FRANCS (250 Frank)
 18.7500 g., 0.9250 Silver 0.5576 oz. ASW **Subject:** King Baudouin - Queen Fabiola **Obv:** Heads of King and Queen, queen in profile facing left, king 1/4 facing left **Rev:** Pelican with nestlings, above denomination, at right, "F" dividing dates at center

Date	Mintage	F	VF	XF	Unc	BU	
ND(1998)	100,000	—	—	—	15.00	—	
ND(1998) Proof	25,000	Value: 35.00					—

KM# 162a 500 FRANCS (500 Frank)
 25.0000 g., 0.5100 Silver 0.4099 oz. ASW **Rev:** Dutch legend **Note:** Mint mark - Angel Head. Mintmaster Vogeleer's privy mark - Bird.
 Date Mintage F VF XF Unc BU
 ND(1980) Proof 52,000 Value: 20.00



KM# 165 500 FRANCS (500 Frank)
 25.0000 g., 0.5100 Silver 0.4099 oz. ASW **Obv:** Five heads within circles, legend with crown divides dates, Dutch legend **Rev:** Legend on map of country, denomination below, Dutch legend **Note:** Mule. Mint mark - Angel head. Mintmaster Vogeleer's privy mark - Bird.
 Date Mintage F VF XF Unc BU
 1980 — — — — 1,250 —



KM# 199 250 FRANCS (250 Frank)
 18.7500 g., 0.9250 Silver 0.5576 oz. ASW **Subject:** 60th Anniversary - Death of Queen Astrid (car death) **Obv:** Crown above two sets of arms, denomination at bottom **Rev:** Bust of crowned Queen Astrid 1/4 facing right **Note:** Mint mark - Angel head. Mintmaster R. Coenen's privy mark - Scale.

Date	Mintage	F	VF	XF	Unc	BU	
ND(1995)	177,000	—	—	—	15.00	—	
ND(1995) Proof	25,000	Value: 65.00					—



KM# 209 250 FRANCS (250 Frank)
 18.7500 g., 0.9250 Silver 0.5576 oz. ASW **Subject:** 40th Wedding Anniversary - King Albert and Queen Paola **Obv:** King and Queen's conjoining busts left **Rev:** St. Gudule Cathedral and city hall, dates at right, denomination at bottom **Edge:** Reeded

Date	Mintage	F	VF	XF	Unc	BU	
ND(1999)	100,000	—	—	—	15.00	—	
ND(1999) Proof	25,000	Value: 35.00					—



KM# 178 500 FRANCS (500 Frank)
 22.8500 g., 0.8330 Silver 0.6119 oz. ASW **Subject:** 60th Birthday of King Baudouin **Obv:** Head of King Baudouin, left, two dates below **Rev:** Denomination divides crown and date, Dutch legends
 Date Mintage F VF XF Unc BU
 1990 475,000 — — — 20.00 —
 1990 Proof 10,000 Value: 45.00

KM# 218 250 FRANCS (250 Frank)
 18.7500 g., 0.9250 Silver 0.5576 oz. ASW **Subject:** Marriage of Prince Philip and Princess Mathilde **Rev:** Two hands joined on a rose
 Date Mintage F VF XF Unc BU
 1999 200,000 — — — 15.00 —
 1999 Proof 25,000 Value: 35.00



KM# 202 250 FRANCS (250 Frank)
 18.7500 g., 0.9250 Silver 0.5576 oz. ASW **Subject:** 20th Anniversary - King Baudouin Foundation **Obv:** Royal couple and monogram **Rev:** Denomination, stylized design and royal monogram
 Date Mintage F VF XF Unc BU
 ND(1996) 100,000 — — — 15.00 —
 ND(1996) Proof 25,000 Value: 35.00



KM# 161 500 FRANCS (500 Frank)
 25.0000 g., Silver Clad Copper-Nickel **Subject:** 150th Anniversary of Independence **Obv:** Five heads within circles, legend and crown divide dates, French legend **Rev:** Legend on map of country, denomination below, French legend **Note:** Mint mark - Angel head. Mintmaster Vogeleer's privy mark - Bird.
 Date Mintage F VF XF Unc BU
 ND(1980) 1,000,000 — 3.00 5.00 8.00 —



KM# 179 500 FRANCS (500 Frank)
 22.8500 g., 0.8330 Silver 0.6119 oz. ASW **Subject:** 60th Birthday of King Baudouin **Obv:** Head of King Baudouin, left, two dates below **Rev:** Denomination divides crown and date, French legends
 Date Mintage F VF XF Unc BU
 1990 475,000 — — — 20.00 —
 1990 Proof 10,000 Value: 45.00



KM# 207 250 FRANCS (250 Frank)
 18.7500 g., 0.9250 Silver 0.5576 oz. ASW **Subject:** 60th Birthday - Queen Paola **Obv:** Denomination **Rev:** Portrait, left **Note:** Mint mark - Angel head. Mintmaster R. Coenen's privy mark - Scale.
 Date Mintage F VF XF Unc BU
 1997 100,000 — — — 15.00 —
 1997 Proof 25,000 Value: 35.00



KM# 162 500 FRANCS (500 Frank)
 Silver Clad Copper-Nickel **Obv:** Five heads within circles, legend with crown divides dates, Dutch legend **Rev:** Legend on map of country, denomination below, Dutch legend **Note:** Mint mark - Angel head. Mintmaster Vogeleer's privy mark - Bird.
 Date Mintage F VF XF Unc BU
 ND(1980) 1,000,000 — 3.00 5.00 8.00 —



KM# 180 500 FRANCS (500 Frank)
 22.8500 g., 0.8330 Silver 0.6119 oz. ASW **Subject:** 60th Birthday of King Baudouin **Obv:** Head of King Baudouin, left, two dates below **Rev:** Denomination divides crown and date, German legends
 Date Mintage F VF XF Unc BU
 1990 50,000 — — — 30.00 —
 1990 Proof 10,000 Value: 45.00

KM# 196 500 FRANCS (500 Frank)

22.8500 g., 0.8330 Silver 0.6119 oz. ASW **Subject:** 40th Year of Reign **Obv:** Stylized design around **Rev:** Crown above, denomination, year below, Dutch legend

Date	Mintage	F	VF	XF	Unc	BU
1991	250,000	—	—	—	20.00	—
1991 Proof	10,000	Value: 30.00				

KM# 197 500 FRANCS (500 Frank)

22.8500 g., 0.8330 Silver 0.6119 oz. ASW **Subject:** 40th Year of Reign **Obv:** Stylized design around **Rev:** Crown above, denomination, year below, French legend

Date	Mintage	F	VF	XF	Unc	BU
1991	250,000	—	—	—	20.00	—
1991 Proof	10,000	Value: 30.00				

KM# 198 500 FRANCS (500 Frank)

22.8500 g., 0.8330 Silver 0.6119 oz. ASW **Subject:** 40th Year of Reign **Obv:** Stylized design around **Rev:** Crown above, denomination, year below, German legend

Date	Mintage	F	VF	XF	Unc	BU
1991	250,000	—	—	—	30.00	—
1991 Proof	10,000	Value: 30.00				



KM# 186 500 FRANCS (500 Frank)

22.8500 g., 0.8330 Silver 0.6119 oz. ASW **Subject:** Europalia - Mexico Exposition **Obv:** Design, legend and denomination within circle **Rev:** Mexico Exposition designs **Note:** Mint mark - Angel head. Mintmaster R. Coenen's privy mark - Scale.

Date	Mintage	F	VF	XF	Unc	BU
ND(1993)	52,000	—	—	—	30.00	—
ND(1993) Proof	8,000	Value: 40.00				



KM# 212 500 FRANCS (500 Frank)

22.8500 g., 0.9250 Silver 0.6795 oz. ASW **Subject:** Brussels - European Culture Capital **Obv:** Denomination and European map **Rev:** Portraits of Albert and Elizabeth in ruffled collars **Edge:** Plain

Date	Mintage	F	VF	XF	Unc	BU
ND(1999)	200,000	—	—	—	45.00	—
ND(1999) (qp)	30,000	Value: 60.00				

KM# 219 500 FRANCS (500 Frank)

22.8500 g., 0.9250 Silver 0.6795 oz. ASW, 37 mm. **Subject:** Europe: Charles V **Obv:** Map and denomination **Rev:** Charles V of Spain and building **Edge:** Plain

Date	Mintage	F	VF	XF	Unc	BU
ND(2000)	100,000	Value: 45.00				
ND(2000) (qp)	20,000	Value: 60.00				



KM# 210 5000 FRANCS

15.5500 g., 0.9990 Gold 0.4994 oz. AGW **Subject:** Brussels - European Culture Capital **Obv:** Denomination and European map **Rev:** Portraits of Albert and Elizabeth in ruffled collars **Edge:** Reeded

Date	Mintage	F	VF	XF	Unc	BU
ND(1999) (qp)	2,000	Value: 600				
ND(1999) (qp)	—	Value: 1,500				

Note: Plain edge

KM# 220 5000 FRANCS

15.5500 g., 0.9990 Gold 0.4994 oz. AGW, 29 mm. **Subject:** Europe: Charles V **Obv:** Map and denomination **Rev:** Charles V of Spain with building **Edge:** Reeded

Date	Mintage	F	VF	XF	Unc	BU
ND(2000) (qp)	2,000	Value: 600				

Date ND(2000) (qp) Mintage — F VF XF Unc BU Value: 1,500 **Note:** Plain edge

TRADE COINAGE

European Currency Units



KM# 166 5 ECU

22.8500 g., 0.8330 Silver 0.6119 oz. ASW **Subject:** 30th Anniversary - Treaties of Rome **Obv:** Denomination, date and stars within circle **Rev:** Bust of Charles V, right

Date	Mintage	F	VF	XF	Unc	BU
1987	985,000	—	—	—	14.50	—
1987 (qp)	15,000	Value: 70.00				
1988 (qp)	15,000	Value: 70.00				



KM# 183 5 ECU

22.8500 g., 0.8330 Silver 0.6119 oz. ASW **Obv:** Denomination, date and stars within circle **Rev:** Laureate head of Charlemagne, right

Date	Mintage	F	VF	XF	Unc	BU
1991 (qp)	10,000	Value: 55.00				



KM# 185 5 ECU

22.8500 g., 0.9250 Silver 0.6795 oz. ASW **Subject:** Belgian Presidency of the E.C. **Obv:** Head of King Baudouin, left **Rev:** Denomination, date and stars within circle

Date	Mintage	F	VF	XF	Unc	BU
1993 (qp)	25,000	Value: 45.00				

KM# 200 5 ECU

22.8500 g., 0.9250 Silver 0.6795 oz. ASW **Subject:** 50th Anniversary - United Nations

Date	Mintage	F	VF	XF	Unc	BU
1995 (qp)	125,000	Value: 35.00				



KM# 203 5 ECU

22.8500 g., 0.9250 Silver 0.6795 oz. ASW **Subject:** 50th Anniversary - UNICEF **Obv:** Royal couple, left **Rev:** UNICEF logo

Date	Mintage	F	VF	XF	Unc	BU
1996 (qp)	Est. 40,000	Value: 45.00				



KM# 205 5 ECU

22.8500 g., 0.9250 Silver 0.6795 oz. ASW **Subject:** 40th Anniversary - Treaty of Rome **Obv:** Portraits of Albert II and Baudouin, left, date at bottom **Rev:** European Union map

Date	Mintage	F	VF	XF	Unc	BU
1997 (qp)	Est. 30,000	Value: 45.00				

KM# 221 5 ECU

22.8500 g., 0.9250 Silver 0.6795 oz. ASW **Subject:** 50th Anniversary - Human Rights Declaration

Date	Mintage	F	VF	XF	Unc	BU
1998 (qp)	30,000	Value: 45.00				



KM# 172 10 ECU

3.1100 g., 0.9990 Gold 0.0999 oz. AGW **Rev:** Charles V bust right

Date	Mintage	F	VF	XF	Unc	BU
1989 (qp)	2,000	Value: 200				
1990 (qp)	5,000	Value: 140				



KM# 176 10 ECU

Bi-Metallic 5.30g .900 Gold center in 3.11g .833 Silver ring **Subject:** 60th Birthday of King Baudouin **Rev:** Denomination, date and stars within circle

Date	Mintage	F	VF	XF	Unc	BU
1990 (qp)	42,000	Value: 85.00				



KM# 181 10 ECU

Bi-Metallic 5.30g .900 Gold center in 3.11g .833 Silver ring **Subject:** 40th Year of Reign of King Baudouin **Obv:** Head of King Baudouin, left within circle, two dates below circle **Rev:** Denomination, date and stars within circle

Date	Mintage	F	VF	XF	Unc	BU
1991 (qp)	16,000	Value: 100				



KM# 177 20 ECU

Bi-Metallic 10.50g .900 Gold center in 6.22g .833 Silver ring **Subject:** 60th Birthday of King Baudouin **Obv:** Head of King Baudouin, left, within circle, two dates below circle **Rev:** Denomination, date and stars within circle

Date	Mintage	F	VF	XF	Unc	BU
1990 (qp)	35,000	Value: 170				

KM# 182 20 ECU

Bi-Metallic Gold center in Silver ring **Subject:** 40th Year of Reign of King Baudouin

Date	Mintage	F	VF	XF	Unc	BU
1991 (qp)	13,000	Value: 200				



KM# 173 25 ECU

7.7750 g., 0.9990 Gold 0.2497 oz. AGW **Obv:** Denomination, date and stars within circle **Rev:** Laureate Diocletian bust, right

Date	Mintage	F	VF	XF	Unc	BU
1989	30,000	—	—	BV	240	—
1989 (qp)	2,000	Value: 275				
1990 (qp)	5,000	Value: 250				



KM# 206 50 ECU

15.5550 g., 0.9990 Gold 0.4996 oz. AGW **Subject:** 40th Anniversary - Treaty of Rome **Obv:** Conjoined heads of Albert II and Baudouin, left, date below, denomination at right **Rev:** European Union map

Date	Mintage	F	VF	XF	Unc	BU
1997 (qp)	2,500	Value: 600				



KM# 226 5 EURO CENT

3.8600 g., Copper Plated Steel, 21.2 mm. **Ruler:** Albert II **Obv:** Head left within circle, stars 3/4 surround, date below **Rev:** Denomination and globe **Edge:** Plain

Date	Mintage	F	VF	XF	Unc	BU
1999	300,040,000	—	—	—	0.75	1.25
1999 Proof	15,000	Value: 12.00				
2000	40,000	—	—	—	10.00	12.50
2000 Proof	15,000	Value: 15.00				



KM# 167 50 ECU

17.2800 g., 0.9000 Gold 0.5000 oz. AGW **Subject:** 30th Anniversary - Treaties of Rome **Obv:** Denomination, date and stars within circle

Date	Mintage	F	VF	XF	Unc	BU
1987	1,502,000	—	—	BV	500	—
1987 (qp)	15,000	Value: 520				
1988 (qp)	15,000	Value: 520				



KM# 175 100 ECU

31.1030 g., 0.9990 Gold 0.9989 oz. AGW **Obv:** Denomination, date and stars within circle **Rev:** Bust of Maria Theresa, stateswoman, right

Date	Mintage	F	VF	XF	Unc	BU
1989	50,000	—	—	BV	975	—
1989 (qp)	2,000	Value: 1,100				
1990 (qp)	5,000	Value: 1,000				

KM# 227 10 EURO CENT

4.0700 g., Brass, 19.7 mm. **Ruler:** Albert II **Obv:** Head left within inner circle, stars 3/4 surround, date below **Rev:** Denomination and map **Edge:** Reeded

Date	Mintage	F	VF	XF	Unc	BU
1999	180,990,000	—	—	—	0.75	1.25
1999 Proof	15,000	Value: 12.00				
2000	40,000	—	—	—	10.00	12.50
2000 Proof	15,000	Value: 15.00				

KM# 228 20 EURO CENT

5.7300 g., Brass, 22.1 mm. **Ruler:** Albert II **Obv:** Head left within circle, stars 3/4 surround, date below **Rev:** Denomination and map **Edge:** Notched

Date	Mintage	F	VF	XF	Unc	BU
1999	40,000	—	—	—	10.00	12.50
1999 Proof	15,000	Value: 15.00				
2000	181,040,000	—	—	—	0.75	1.25
2000 Proof	15,000	Value: 12.00				

KM# 229 50 EURO CENT

7.8100 g., Brass, 24.2 mm. **Ruler:** Albert II **Obv:** Head left within circle, stars 3/4 surround, date below **Rev:** Denomination and map **Edge:** Reeded

Date	Mintage	F	VF	XF	Unc	BU
1999	197,040,000	—	—	—	0.75	1.25
1999 Proof	15,000	Value: 12.00				
2000	40,000	—	—	—	10.00	12.50
2000 Proof	15,000	Value: 15.00				



KM# 174 50 ECU

15.5550 g., 0.9990 Gold 0.4996 oz. AGW **Obv:** Denomination, date and stars within circle **Rev:** Charlemagne seated on dais, facing

Date	Mintage	F	VF	XF	Unc	BU
1989	60,000	—	—	BV	500	—
1989 (qp)	2,000	Value: 550				
1990 (qp)	5,000	Value: 520				

KM# 184 50 ECU

15.5550 g., 0.9990 Gold 0.4996 oz. AGW **Rev:** Charlemagne bust right

Date	Mintage	F	VF	XF	Unc	BU
1991 (qp)	4,000	Value: 600				

KM# 213 50 ECU

15.5550 g., 0.9990 Gold 0.4996 oz. AGW **Subject:** Belgian Presidency of the E.C.

Date	Mintage	F	VF	XF	Unc	BU
1993 (qp)	10,000	Value: 525				

KM# 201 50 ECU

15.5550 g., 0.9990 Gold 0.4996 oz. AGW **Subject:** 50th Anniversary - United Nations

Date	Mintage	F	VF	XF	Unc	BU
1995 (qp)	2,500	Value: 550				

EURO COINAGE
European Union Issues



KM# 224 EURO CENT

2.2700 g., Copper Plated Steel, 16.2 mm. **Ruler:** Albert II **Obv:** Head left within inner circle, stars 3/4 surround, date below **Rev:** Denomination and globe **Edge:** Plain

Date	Mintage	F	VF	XF	Unc	BU
1999	235,240,000	—	—	—	0.35	0.75
1999 Proof	15,000	Value: 12.00				
2000	40,000	—	—	—	37.50	42.50
2000 Proof	15,000	Value: 15.00				

KM# 230 EURO

7.5700 g., Bi-Metallic Copper-Nickel center in Brass ring, 23.2 mm. **Ruler:** Albert II **Obv:** Head left within circle, stars 3/4 surround, date below **Rev:** Denomination and map **Edge:** Reeded and plain sections

Date	Mintage	F	VF	XF	Unc	BU
1999	160,040,000	—	—	—	2.50	4.50
1999 Proof	15,000	Value: 15.00				
2000	40,000	—	—	—	12.50	15.00
2000 Proof	15,000	Value: 18.00				

KM# 231 2 EURO

8.5200 g., Bi-Metallic **Ring Composition:** Copper-Nickel **Center Composition:** Brass, 25.7 mm. **Ruler:** Albert II **Obv:** Head left within circle, stars 3/4 surround, date below **Rev:** Denomination and map **Edge:** Reeded with 2's and stars

Date	Mintage	F	VF	XF	Unc	BU
1999	40,000	—	—	—	12.50	15.00
1999 Proof	15,000	Value: 20.00				
2000	120,040,000	—	—	—	3.50	5.50
2000 Proof	15,000	Value: 18.00				

PATTERNS

Including off metal strikes

KM#	Date	Mintage	Identification	Mkt Val
Pn90	19xx	—	Franc.	450
Pn91	1901	—	Centime. Copper. KM#33.3	260
Pn92	1901	—	5 Centimes. Pewter.	200
Pn93	1901	—	5 Centimes. Brass Plated Nickel.	260
Pn94	1901	—	5 Centimes. Copper-Iron Alloy. KM#45	250
Pn95	1901	—	5 Centimes. Copper. Designer's initials as A.M.; KM#46	300
Pn96	1901	—	5 Centimes. Copper. Thin flan, KM#46	250
Pn97	1901	—	10 Centimes. Nickel. KM#48	270
Pn98	1901	—	10 Centimes. Copper-Nickel.	275
Pn99	1901	—	50 Centimes. Copper. KM#50	250
Pn100	1901	—	50 Centimes. Silver.	475
Pn101	1901	—	Franc. Silver.	565
Pn102	1901	—	Franc. Silver. Head left. Lion with constitution.	600
Pn103	1901	—	2 Francs. Silver.	825
Pn104	1901	—	2 Francs. Silver. Head left. Lion with constitution. Reeded edge.	950
Pn105	1902	—	5 Centimes. Nickel.	100



KM# 204 50 ECU

15.5550 g., 0.9990 Gold 0.4996 oz. AGW **Subject:** 50th Anniversary - UNICEF **Obv:** Conjoined busts of Royal couple, left, denomination above date at right **Rev:** UNICEF logo

Date	Mintage	F	VF	XF	Unc	BU
1996 (qp)	2,500	Value: 600				







KM# 225 2 EURO CENT

3.0300 g., Copper Plated Steel, 18.7 mm. **Ruler:** Albert II **Obv:** Head left within circle, stars 3/4 surround, date below **Rev:** Denomination and globe **Edge:** Grooved

Date	Mintage	F	VF	XF	Unc	BU
1999	40,000	—	—	—	10.00	12.50
1999 Proof	15,000	Value: 15.00				
2000	373,040,000	—	—	—	0.50	1.00
2000 Proof	15,000	Value: 12.00				

KM#	Date	Mintage	Identification	Mkt Val	KM#	Date	Mintage	Identification	Mkt Val	KM#	Date	Mintage	Identification	Mkt Val
Pn106	1902	—	5 Centimes. Copper-Nickel. Without center hole; KM#47.	200	Pn186	1911	—	100 Francs. Aluminum-Nickel. Dutch legend.	—	Pn250	1922	—	Franc. Copper-Tin Alloy. Reeded edge. KM#89	—
					Pn187	1911	—	100 Francs. Aluminum-Nickel. French legend.	—	Pn251	1922	—	Franc. Silver. Plain edge. KM#90	—
					Pn188	1911	—	100 Francs. Silver. Reeded edge.	—	Pn252	1922	—	Franc. Bronze. Plain edge. KM#90	—
					Pn189	1912/1	—	Centime. Copper. Restrike, ESSAI.	400	Pn253	1922	—	Franc. Aluminum. Plain edge. KM#90	—
					Pn190	1912	—	10 Francs. Gold. Dutch legend.	2,000	Pn254	1922	—	Franc. Nickel. Plain edge. Irregular flan, KM#90.	—
					Pn191	1912	—	10 Francs. Gold. French legend.	2,000	Pn255	1922	—	Franc. Copper. Plain edge. KM#90.	—
					Pn192	1912	—	10 Francs. Gold. Reeded edge.	—	Pn256	1922	—	Franc. Copper-Tin Alloy. Plain edge. KM#90.	—
					Pn193	1912	—	3 100 Francs. Gold. Dutch legend.	16,000	Pn257	1922	—	Franc. Silver. Reeded edge. KM#90.	—
					Pn194	1912	—	6 100 Francs. Gold. French legend.	12,500	Pn258	1922	—	Franc. Bronze. Reeded edge. KM#90.	—
					Pn195	1914	—	2 Francs. Silver. Unadopted portrait. ESSAI/MONETAIRE/1914.	4,000	Pn259	1922	—	Franc. Aluminum. Reeded edge. KM#90.	—
Pn107	19xx	—	Franc. Nickel-Brass.	400	Pn196	ND(1915)	—	Centime. Zinc.	—	Pn260	1922	—	Franc. Copper. Reeded edge. KM#90.	—
Pn108	1902	—	Franc. Silver. Reeded edge. Small portrait, KM#56.1	350	Pn197	1915	—	5 Centimes. Copper-Iron Bi-Metal. Reeded edge. KM#66.	—	Pn261	1922	—	Franc. Copper-Tin Alloy. Reeded edge. KM#90.	—
Pn109	1902	—	Franc. Silver. Plain edge. Small portrait, KM#56.1	350	Pn198	1915	—	10 Centimes. Copper-Iron Bi-Metal. KM#68.1.	—	Pn262	1922	—	Franc. Nickel. KM#89. KM#90.	—
Pn110	1903	—	Franc. Silver. Reeded edge. Small portrait, KM#56.1	350	Pn199	1915	—	25 Centimes. Pot Metal.	—	Pn263	1923	—	2 Francs. Silver. ESSAI, KM#91.1.	—
Pn111	1903	—	Franc. Silver. Plain edge. Small portrait, KM#56.1	350	Pn200	1916	—	10 Centimes. Copper-Iron Bi-Metal. KM#81.	—	Pn264	1923	—	2 Francs. Bronze. ESSAI, KM#91.1.	—
Pn112	1903	—	Franc. Silver.	—	Pn201	1917	—	10 Centimes. Silver. Plain edge. KM#81.	—	Pn265	1923	—	2 Francs. Aluminum. ESSAI, KM#91.1.	—
Pn113	1903	—	Franc. Silver.	—	Pn202	1918	—	25 Centimes. Silver. Plain edge. KM#82.	—	Pn266	1923	—	2 Francs. Copper-Tin Alloy. ESSAI, KM#91.1.	—
Pn114	1903	—	Franc. Silver.	—	Pn203	ND(1918)	—	25 Centimes. Copper-Iron Bi-Metal. 2 branches around legend. ESSAI MONETAIRE. Legend around 25 CES.	450	Pn267	1926	—	5 Francs. Red Bronze. ESSAI	—
Pn115	1903	—	Franc. Silver.	—	Pn204	ND(1918)	—	25 Centimes. Zinc. Legend around 25 CENT. Lion, ESSAI.	350	Pn268	1926	—	5 Francs. Silver. Head left. Wreath with 5 FR within.	—
Pn116	1903	—	Franc. Silver.	—	Pn205	ND(1918)	—	25 Centimes. Silver. 16 sided.	—	Pn269	1926	—	5 Francs. Bronze. Head left. Wreath with 5 FR within.	—
Pn117	1903	—	Franc. Silver.	—	Pn206	1918	—	50 Centimes. Gold. KM#83.	1,500	Pn270	1926	—	5 Francs. Nickel. Head left. Wreath with 5 FR within.	—
Pn118	1903	—	Franc. Silver.	—	Pn207	1918	—	50 Centimes. Silver. KM#83.	—	Pn271	1926	—	5 Francs. Copper-Tin Alloy. Head left. Wreath with 5 FR within.	—
Pn119	1903	—	Franc. Silver.	—	Pn208	1918	—	50 Centimes. Tan Bronze. KM#83.	—	Pn272	1926	—	5 Francs. Silver. Crown above 5 Francs.	—
Pn136	1904	—	50 Centimes. Silver. Plain edge. KM#60.1	—	Pn209	1918	—	50 Centimes. Red Bronze. KM#83.	—	Pn273	1926	—	5 Francs. Bronze. Crown above 5 Francs.	—
Pn137	1904	—	50 Centimes. Silver. Reeded edge. KM#60.1	—	Pn210	1918	—	50 Centimes. Aluminum. KM#83.	—	Pn274	1926	—	5 Francs. Nickel. Crown above 5 Francs.	—
Pn138	1904	—	50 Centimes. Silver. Smaller designs, KM#60.1	—	Pn211	1918	—	50 Centimes. Silver. Not holed.	—	Pn275	1926	—	5 Francs. Copper-Tin Alloy. Crown above 5 Francs.	—
Pn139	1904	—	Franc. Silver. Reeded edge. Thin flan, KM#56.1.	—	Pn212	1918	—	50 Centimes. Nickel. Not holed.	—	Pn276	1926	—	5 Francs. Silver. Crown above oak wreath, 5 Francs within.	—
Pn140	1904	—	Franc. Silver. Plain edge. Thick flan, KM#56.1.	500	Pn213	1918	—	50 Centimes. Copper-Nickel. Not holed.	—	Pn277	1926	—	5 Francs. Bronze. Crown above oak wreath, 5 Francs within.	—
Pn141	1904	—	2 Francs. Silver. Plain edge. KM#58.1.	—	Pn214	1920	—	20 Francs. Silver. Victory and Peace.	500	Pn278	1926	—	5 Francs. Copper-Tin Alloy. Crown above oak wreath, 5 Francs within.	—
Pn142	1904	—	2 Francs. Silver. Reeded edge. Thin flan, KM#58.1.	—	Pn215	1920	—	5 Centimes. Nickel. Reeded edge. Not holed, KM#66.	400	Pn279	1926	—	5 Francs. Gold. Wreath, UN BELGA CINQ FRANCS.	1,750
Pn143	1904	—	2 Francs. Silver. Plain edge. Thick flan, KM#58.1.	600	Pn216	1920	—	20 Francs. 0.6000 Silver. Victory.	400	Pn280	1926	—	5 Francs. Silver. Wreath, UN BELGA CINQ FRANCS.	—
Pn144	1904	—	2 Francs. Silver. Plain edge. KM#59.1.	—	Pn217	1922	—	5 Centimes. Nickel. KM#69.	—	Pn281	1926	—	5 Francs. Bronze. Wreath, UN BELGA CINQ FRANCS.	—
Pn145	1904	—	2 Francs. Silver. Reeded edge. Thin flan, KM#59.1.	—	Pn218	1922	—	50 Centimes. Bronze.	—	Pn282	1926	—	5 Francs. Nickel. Wreath, UN BELGA CINQ FRANCS.	—
Pn146	1904	—	2 Francs. Silver. Plain edge. Thick flan, KM#59.1.	600	Pn219	1922	—	5 Centimes. Nickel-Brass. Restrike, KM#94.	—	Pn283	1926	—	5 Francs. Copper-Tin Alloy. Wreath, UN BELGA CINQ FRANCS.	—
Pn147	1906	—	5 Centimes. Nickel-Brass. Restrike, KM#93.	—	Pn220	1922	—	50 Centimes. Bronze. Reeded edge. KM#87.	—	Pn284	1926	—	5 Francs. Gold. Lion in shield, SF flanking.	1,750
Pn148	1907	—	Centime. Copper. Reeded edge. Thick flan, KM#34.1.	—	Pn221	1922	—	50 Centimes. Silver. Plain edge. KM#87.	—	Pn285	1926	—	5 Francs. Silver. Lion in shield, SF flanking.	—
Pn149	1907	—	25 Centimes. Copper-Nickel.	—	Pn222	1922	—	50 Centimes. Aluminum. Plain edge. KM#87.	—	Pn286	1926	—	5 Francs. Bronze. Lion in shield, SF flanking.	—
Pn150	1909	—	Franc. Silver. Reeded edge. KM#73.1	400	Pn223	1922	—	50 Centimes. Silver. Reeded edge. KM#87.	—	Pn287	1926	—	5 Francs. Nickel. Lion in shield, SF flanking.	—
Pn151	1910	—	5 Centimes. Gold. Not holed, KM#67	1,000	Pn224	1922	—	50 Centimes. Copper. Plain edge. KM#87.	—	Pn288	1926	—	5 Francs. Copper-Tin Alloy. Lion in shield, SF flanking.	—
Pn152	1910	—	5 Centimes. Silver. Not holed, KM#67	450	Pn225	1922	—	50 Centimes. Copper-Tin Alloy. Plain edge. KM#87.	—	Pn289	1927	—	5 Francs. Silver. Head by Bonnetain. 2 laurel branches, UN BELGA/OU/5 FRANCS/ESSAI.	450
Pn153	1910	—	5 Centimes. Bronze. Not holed, KM#67	175	Pn226	1922	—	50 Centimes. Aluminum. Reeded edge. KM#87.	—	Pn290	1927	—	5 Francs. Copper. Head by Bonnetain. 2 laurel branches, UN BELGA/OU/5 FRANCS/ESSAI.	450
Pn154	1910	—	5 Centimes. Aluminum. Not holed, KM#67	150	Pn227	1922	—	50 Centimes. Nickel. Reeded edge. KM#87.	—	Pn291	1927	—	5 Francs. Copper-Tin Alloy. Head by Bonnetain. 2 laurel branches, UN BELGA/OU/5 FRANCS/ESSAI.	450
Pn155	1910	—	Franc. Silver. Reeded edge. KM#72.	350	Pn228	1922	—	50 Centimes. Silver. Plain edge. KM#88.	—	Pn292	1927	—	5 Francs. Nickel.	—
Pn156	1910	—	Franc. Silver. Reeded edge. Thick planchet, KM#72.	450	Pn229	1922	—	50 Centimes. Copper. Plain edge. KM#88.	—	Pn293	1929	—	5 Centimes. Copper-Nickel. Not holed, KM#67.	—
Pn157	1910	—	Franc. Silver. Reeded edge. Thin planchet, KM#72.	—	Pn230	1922	—	50 Centimes. Copper. Reeded edge. KM#87.	—	Pn294	1929	—	10 Centimes. Nickel. Not holed, ESSAI, KM#85.1.	—
Pn158	1910	—	Franc. Silver. Designer's name as Devreese, KM#72.	—	Pn231	1922	—	50 Centimes. Copper-Tin Alloy. Reeded edge. KM#87.	—	Pn295	1929	—	10 Centimes. Gold. KM#85.1.	1,000
Pn159	1910	—	Franc. Silver. Plain edge. KM#73.1	—	Pn232	1922	—	50 Centimes. Silver. Plain edge. KM#88.	—	Pn296	1929	—	10 Centimes. Silver. KM#85.1.	—
Pn160	1910	—	2 Francs. Silver. Plain edge. KM#74.	425	Pn233	1922	—	50 Centimes. Bronze. Reeded edge. KM#88.	—	Pn297	1929	—	10 Centimes. Bronze. KM#85.1.	—
Pn161	1911	—	Centime. Copper. Restrike.	—	Pn234	1922	—	50 Centimes. Aluminum. Reeded edge. KM#88.	—	Pn298	1929	—	10 Centimes. Copper. KM#85.1.	—
Pn162	1911	—	10 Centimes. Copper. Not holed.	—	Pn235	1922	—	50 Centimes. Aluminum. Reeded edge. KM#88.	—	Pn299	1929	—	10 Centimes. Aluminum. KM#85.1.	—
Pn163	1911	—	10 Centimes. Brass. Holed.	—	Pn236	1922	—	50 Centimes. Copper. Reeded edge. KM#88.	—	Pn300	1929	—	25 Centimes. Gold. ESSAI, KM#68.1.	1,200
Pn164	1911	—	10 Centimes. Copper-Nickel. Not holed.	—	Pn237	1922	—	50 Centimes. Copper-Tin Alloy. Plain edge. KM#88.	—	Pn301	1929	—	25 Centimes. Silver. ESSAI, KM#68.1.	—
Pn165	1911	—	10 Centimes. Gold. KM#85.1.	1,600	Pn238	1922	—	50 Centimes. Silver. Reeded edge. KM#88.	—	Pn302	1929	—	25 Centimes. Bronze. ESSAI, KM#68.1.	—
Pn166	1911	—	10 Centimes. Silver. KM#85.1.	490	Pn239	1922	—	50 Centimes. Copper. Reeded edge. KM#88.	—	Pn303	1929	—	25 Centimes. Copper. ESSAI, KM#68.1.	—
Pn167	1911	—	10 Centimes. Bronze. KM#85.1.	—	Pn240	1922	—	50 Centimes. Aluminum. Reeded edge. KM#88.	—	Pn304	1929	—	25 Centimes. Aluminum. ESSAI, KM#68.1.	—
Pn168	1911	—	10 Centimes. Copper. KM#85.1.	—	Pn241	1922	—	50 Centimes. Copper-Tin Alloy. Reeded edge. KM#88.	—	Pn305	1929	—	25 Centimes. Gold. ESSAI, KM#69.	1,200
Pn169	1911	—	10 Centimes. Aluminum. KM#85.1.	—	Pn242	1922	—	Franc. Silver. Plain edge. KM#89.	800	Pn306	1929	—	25 Centimes. Silver. ESSAI, KM#69.	—
Pn170	1911	—	10 Centimes. Gold. KM#86	—	Pn243	1922	—	Franc. Bronze. Plain edge. KM#89.	—	Pn307	1929	—	25 Centimes. Bronze. ESSAI, KM#69.	—
Pn171	1911	—	10 Centimes. Silver. KM#86.	—	Pn244	1922	—	Franc. Aluminum. Plain edge. KM#89.	—	Pn308	1929	—	25 Centimes. Copper. ESSAI, KM#69.	—
Pn172	1911	—	10 Centimes. Bronze. KM#86.	—	Pn245	1922	—	Franc. Copper. Plain edge. KM#89.	—	Pn309	1929	—	25 Centimes. Aluminum. ESSAI, KM#69.	—
Pn173	1911	—	10 Centimes. Copper. KM#86.	—	Pn246	1922	—	Franc. Copper-Tin Alloy. Plain edge. KM#89.	750					
Pn174	1911	—	10 Centimes. Aluminum. KM#86.	—	Pn247	1922	—	Franc. Silver. Reeded edge. KM#89.	—					
Pn175	1911	—	Franc. Silver. Reeded edge. Designer's name as Devreese, KM#73.	—	Pn248	1922	—	Franc. Bronze. Reeded edge. KM#89.	—					
Pn176	1911	—	Franc. Silver. Plain edge. Designer's name as Devreese, KM#73.	—	Pn249	1922	—	Franc. Aluminum. Reeded edge. KM#89.	—					
Pn177	1911	—	2 Francs. Copper. KM#74.	350				Franc. Copper. Reeded edge. KM#89.	—					
Pn178	1911	—	2 Francs. Gold.	1,500				Franc. Copper-Tin Alloy. Plain edge. KM#89.	—					
Pn179	1911	—	10 Francs. Gold. Dutch legend.	2,000				Franc. Silver. Reeded edge. KM#89.	750					
Pn180	1911	—	10 Francs. Gold. French legend.	2,000				Franc. Bronze. Reeded edge. KM#89.	—					
Pn181	1911	—	20 Francs. Brass Plated Copper.	—				Franc. Aluminum. Reeded edge. KM#89.	—					
Pn182	1911	—	20 Francs. Nickel.	—				Franc. Copper. Plain edge. KM#89.	—					
Pn183	1911	—	20 Francs. Gold. Dutch legend.	2,250				Franc. Silver. Reeded edge. KM#89.	—					
Pn184	1911	—	20 Francs. Gold. French legend.	2,500				Franc. Bronze. Reeded edge. KM#89.	—					
Pn185	1911	—	20 Francs. Pewter.	—				Franc. Aluminum. Reeded edge. KM#89.	—					



KM#	Date	Mintage Identification	Mkt Val	KM#	Date	Mintage Identification	Mkt Val	KM#	Date	Mintage Identification	Mkt Val
Pn310	1929	— 5 Francs. Nickel.	—								
Pn311	1929	— 5 Francs. Bronze.	—								
Pn312	1930	— 2 Francs. Copper. KM#92.	—								
Pn313	1930	— 2 Francs. Matte Bronze. KM#92.	—								
											
Pn314	1930	— 10 Francs. Brass.	250					Pn389	1938	— 20 Francs. Silver. Similar to KM#121.	—
Pn315	1930	— 20 Francs. Silver.	—					Pn390	1938	— 20 Francs. Bronze. Similar to KM#121.	—
Pn316	1931	— Franc. Nickel.	—					Pn391	1938	— 20 Francs. Copper. Similar to KM#121.	—
				Pn348	1935	— 40 Francs. Copper-Tin Alloy. Lettered edge. Expo commemorative.	—	Pn392	1938	— 20 Francs. Copper-Tin Alloy. Similar to KM#121.	—
				Pn349	1935	— 40 Francs. Gold. Reeded edge. Expo commemorative.	—	Pn393	1938	— 20 Francs. Nickel. Similar to KM#121.	—
				Pn350	1935	— 40 Francs. Silver. Reeded edge. Expo commemorative.	—	Pn394	1938	— 20 Francs. Silver.	—
				Pn351	1935	— 40 Francs. Bronze. Reeded edge. Expo commemorative.	—	Pn395	1938	— 20 Francs. Copper-Tin Alloy.	—
				Pn352	1935	— 40 Francs. Copper. Reeded edge. Expo commemorative.	—	Pn396	1938	— 20 Francs. Tin.	—
				Pn353	1935	— 40 Francs. Copper-Tin Alloy. Reeded edge. Expo commemorative.	—	Pn397	1938	— 20 Francs. Silver. Thick planchet.	1,000
				Pn354	1935	— 40 Francs. Nickel. Reeded edge. Expo commemorative.	—	Pn398	1938	— 20 Francs. Copper-Tin Alloy. Thick planchet.	500
				Pn355	1935	— 40 Francs. Aluminum. Reeded edge. Expo commemorative.	—	Pn399	1938	— 20 Francs. Tin. Thick planchet.	—
				Pn356	1935	— 40 Francs. Gold. Expo commemorative, thin planchet	2,000	Pn400	1938	— 20 Francs. Silver. Small portrait.	—
				Pn357	1935	— 40 Francs. Silver. Expo commemorative, thin planchet	800	Pn401	1938	— 20 Francs. Bronze. Small portrait.	—
				Pn358	1935	— 40 Francs. Bronze. Expo commemorative, thin planchet	400	Pn402	1938	— 20 Francs. Copper-Tin Alloy. Small portrait.	—
Pn317	1931	— 20 Francs. Bronze. French legend.	250	Pn359	1935	— 40 Francs. Copper. Expo commemorative, thin planchet	400	Pn403	1938	— 20 Francs. Tin. Small portrait.	—
Pn318	1931	— 20 Francs. Bronze. Dutch legend.	250	Pn360	1935	— 40 Francs. Copper-Tin Alloy. Expo commemorative.	400	Pn404	1938	— 50 Francs. Silver. Plain edge. KM#121.1.	—
Pn319	1932	— 5 Centimes. Copper-Nickel.	—	Pn361	1935	— 40 Francs. Nickel. Expo commemorative, thin planchet	450	Pn405	1938	— 50 Francs. Copper-Tin Alloy. Plain edge. KM#121.1.	—
Pn320	1932	— 5 Centimes. Dupriez's design.	—	Pn362	1935	— 40 Francs. Aluminum. Expo commemorative, thin planchet	400	Pn406	1938	— 50 Francs. Copper. Plain edge.	—
Pn321	1932	— 5 Centimes. Copper. Not holed, KM#93.	—	Pn363	1935	— 50 Francs. 0.6800 Silver. Plain edge.	600	Pn407	1938	— 50 Francs. Copper. Plain edge. ESSAI	—
Pn322	1932	— 50 Centimes. Nickel. KM#87. KM#88. Reeded edge.	—	Pn364	1935	— 50 Francs. Silver. Plain edge. KM#106.1.	—	Pn408	1939	— 25 Centimes. Copper-Tin Alloy. Not holed. KM#114.1.	—
Pn323	1932	— 50 Centimes. Nickel. KM#87. KM#88. Plain edge.	—	Pn365	1935	— 50 Francs. Copper. Plain edge. KM#106.1.	—	Pn409	1939	— 25 Centimes. Bronze. KM#114.1.	—
Pn324	1933	— 5 Francs. Silver.	—	Pn366	1935	— 50 Francs. Copper-Tin Alloy. Plain edge. KM#106.1.	—	Pn410	1939	— Franc. Nickel. KM#120.	—
Pn325	1933	— 10 Francs. Nickel.	—	Pn367	1935	— 50 Francs. Copper-Tin Alloy. Edge inscription. KM#106.1.	—	Pn411	1939	— Franc. Bronze. Reeded edge. KM#120.	—
Pn326	1933	— 10 Francs. Nickel. DEUX BELGAS/OU/10 FRANCS.	—	Pn368	1935	— 50 Francs. Gold. Reeded edge. KM#106.1.	—	Pn412	1939	— Franc. Copper-Tin Alloy. Reeded edge. KM#120.	—
Pn327	1933	— 50 Francs. Silver. 10/BELGAS/50/FRANCS within 2 oak branches. Plain edge.	—	Pn369	1935	— 50 Francs. Silver. Reeded edge. KM#106.1.	—	Pn413	1939	— 50 Francs. Copper-Tin Alloy. Lettered edge. KM#121.1.	—
Pn328	1933	— 50 Francs. Silver. Cross ornaments on edge.	—	Pn370	1935	— 50 Francs. Bronze. Reeded edge. KM#106.1.	—	Pn414	1939	— 50 Francs. Bronze. Lettered edge. KM#121.1.	—
Pn329	1933	— 50 Francs. Silver. Reeded edge.	—	Pn371	1935	— 50 Francs. Copper. Reeded edge. KM#106.1.	—	Pn415	1940	— Franc. Nickel. Restrike. KM#119.	—
Pn330	1933	— 50 Francs. Silver. Small head of Albert within pellet circle. Value within 2 laurel branches.	—	Pn372	1935	— 50 Francs. Copper. Reeded edge. KM#106.1.	—	Pn416	1940	— 5 Francs. Copper-Tin Alloy. Portrait by Rau. Leopold III ROI DE BELGES. 5/FRANCS/1940 between oak and laurel branches.	—
Pn331	1933	— 50 Francs. Silver. Bust by Bonnetain. Value within laurel branches.	—	Pn373	1935	— 50 Francs. Aluminum. Reeded edge. KM#106.1.	—	Pn417	1940	— 5 Francs. Copper-Tin Alloy. Portrait by Rau. Thick planchet.	400
Pn332	1933	— 100 Francs. Silver. Bust by Bonnetain. 20/BELGAS/100/FRANCS within 2 laurel branches.	—	Pn374	1935	— 50 Francs. Silver. Plain edge. KM#107.1.	—	Pn418	1940	— 5 Francs. Copper-Tin Alloy. Portrait by Rau. KM#108.1.	—
Pn333	1933	— 100 Francs. By Devreese	—	Pn375	1935	— 50 Francs. Copper-Tin Alloy. Plain edge. KM#107.1.	—	Pn419	1940	— 5 Francs. Copper-Tin Alloy. Portrait by Rau. KM#108.1. Thick planchet.	400
Pn334	1933	— 100 Francs. L'UNION FAIT LA FORCE/100 FRS. By Devreese	—	Pn376	1935	— 50 Francs. Bronze. Edge inscription. KM#107.1.	—	Pn420	1940	— 5 Francs. Copper-Tin Alloy. Leopold III.	—
Pn335	1933	— 100 Francs. Bronze. 20/BELGAS/100 FRANCS between 2 branches.	—	Pn377	1935	— 50 Francs. Copper-Tin Alloy. Reeded edge. KM#107.1.	—	Pn421	1940	— 5 Francs. Copper-Tin Alloy. Leopold III. Thick planchet.	400
Pn336	1933	— 500 Francs. Bronze. 20/BELGAS/500/FRANCS between laurel and oak branches.	250	Pn378	1936	— 5 Francs. Nickel.	—	Pn422	1940	— 5 Francs. Nickel. Leopold III. Reeded edge.	—
Pn337	1933	— 500 Francs. Nickel.	—	Pn379	1938	— 5 Centimes. Copper-Tin Alloy. KM#110.1.	—	Pn423	1940	— 5 Francs. Nickel. Leopold III. Reeded edge. Thick planchet.	400
Pn338	1934	— 5 Francs. Bronze.	100	Pn380	1938	— 5 Centimes. Bronze. KM#110.1.	—	Pn424	1940	— 5 Francs. Silver. Leopold III. KM#108.1. Thick planchet.	—
Pn339	1934	— 20 Francs. Bronze.	125	Pn381	1938	— 5 Centimes. Tin. Not holed, KM#110.1.	—	Pn425	1940	— 5 Francs. Silver. Leopold III. KM#108.1. Thick planchet.	400
Pn340	1935	— Franc. Copper-Tin Alloy. Reeded edge.	—	Pn382	1938	— 10 Centimes. Copper-Tin Alloy. Thin planchet. KM#112.	—	Pn426	1940	— 5 Francs. Copper-Tin Alloy. Leopold III. ROI DES BELGES. KM#108.1. Thick planchet.	400
Pn341	1935	— Franc. Nickel. Reeded edge.	—	Pn383	1938	— 10 Centimes. Copper-Tin Alloy. Thick planchet. KM#112.	—	Pn427	1941	— 10 Centimes. Silver. Reeded edge. KM#130.	—
Pn342	1935	— Franc. Silver. Allegory of Belgium kneeling left. BELGIQUE \ BELGIE at sides. Caduceus between IF and date. Plain edge.	—	Pn384	1938	— 10 Centimes. Bronze. KM#112.	—	Pn428	1941	— 5 Francs. Silver. Reeded edge. KM#130.	—
Pn343	1935	— Franc. Silver. Allegory of Belgium kneeling left. Plain edge.	—	Pn385	1938	— 10 Centimes. Copper-Tin Alloy. Large letters, not holed.	—	Pn429	1944	— 2 Francs. Silver. KM#133.	—
Pn344	1935	— Franc. Copper. Allegory of Belgium kneeling left. Plain edge.	—	Pn386	1938	— 25 Centimes. Nickel. Large shields.	—	Pn430	1948	— 100 Francs. Copper. ESSAI, KM#138.	—
Pn345	1935	— Franc. Nickel. Allegory of Belgium kneeling left. Plain edge.	—	Pn387	1938	— 25 Centimes. Copper-Tin Alloy. Not holed.	—	Pn431	1948	— 100 Francs. Copper. ESSAI, KM#139.1.	—
Pn346	1935	— 40 Francs. 0.6800 Silver. Lettered edge.	14,000	Pn388	1938	— 20 Francs. Silver.	—	Pn432	1949	— 5 Francs. Copper. KM#134.1.	—
Pn347	1935	— 40 Francs. Silver. Plain edge. Restrike.	—					Pn433	1949	— 5 Francs. Copper. KM#135.1.	—
								Pn434	1949	— 50 Francs. Bronze.	—
								Pn435	1949	— 100 Francs. Silver.	—
								Pn436	1949	— 100 Francs. Silver.	—
								Pn437	1949	— 1000 Francs. Bronze. Plain edge.	—
								Pn438	1949	— 1000 Francs. Silver.	900
								Pn439	1949	— 1000 Francs. Gold. ESSAI	10,920
								Pn440	ND	— 1000 Francs. Bronze.	—
								Pn441	1949	— 1000 Francs. Bronze. Milled edge.	—
								Pn442	1951	— 20 Francs. Copper. ESSAI, KM#140.1	—
								Pn443	1951	— 20 Francs. Copper. ESSAI, KM#141.1	—
								Pn444	1951	— 20 Francs. Copper. ESSAI, KM#136.1.	—
								Pn445	1951	— 50 Francs. Copper. ESSAI, KM#137	—

KM#	Date	Mintage	Identification	Mkt Val
Pn446	1952	—	Franc. Copper. KM#142.1	—
Pn447	1952	—	Franc. Copper. KM#143.1	—

PIEFORTS

KM#	Date	Mintage	Identification	Mkt Val
P4	1912	—	10 Francs. Gold. Plain edge.	2,500
P5	1912	—	10 Francs. Silver. Plain edge.	900
P6	1918	—	50 Centimes. Zinc. Plain edge. Not holed, KM#83.	900
P7	1920	—	25 Centimes. Nickel. Plain edge. KM#68.1.	—
P8	1926	—	5 Centimes. Copper. Plain edge. Not holed, KM#66.	—
P9	1935	—	Franc. Silver.	1,000
P10	1935	—	Franc. Copper.	400
P11	1935	—	Franc. Nickel.	250
P12	1989	—	100 Ecu. Gold. KM#175	1,400

TRIAL STRIKES

KM#	Date	Mintage	Identification	Mkt Val
TS5	1903	—	Franc. Pewter. Uniface. Rectangle planchet.	1,000
TS6	1904	—	Franc. Pewter. Uniface. Rectangle planchet.	1,000
TS7	ND(1904)	—	2 Francs. Lead. Uniface.	50.00
TS8	1910	—	2 Francs. Portrait, uniface.	—
TS9	1910	—	2 Francs. KM#74. Uniface.	—
TS10	1911	—	20 Francs. Gold. Error obverse.	1,250
TS11	1911	—	20 Francs. Aluminum. Error obverse.	600
TS12	1918	—	50 Centimes. Klippe.	1,000
TS13	1926	—	5 Francs. Nickel. Klippe.	1,000
TS14	1933	—	10 Francs. Silver. Legend within 2 branches.	—
TS15	1933	—	50 Francs. Silver. Irregular flan.	—
TS16	1949	—	1000 Francs. Red Copper. Klippe.	400
TS17	1949	—	1000 Francs. Yellow Copper. Klippe.	400
TS18	1949	—	1000 Francs. Red Copper. Klippe.	400
TS19	1949	—	1000 Francs. Yellow Copper. Klippe.	400
TS20	1949	—	1000 Francs. Silver. Klippe.	825

"FDC" SETS

KM#	Date	Mintage	Identification	Issue Price	Mkt Val
SS1	1970 (5)	5,000	KM#135.1, 143.1, 149.1, 154.1, 156.1 DU	0.60	225
SS2	1970 (5)	5,000	KM#134.1, 142.1, 148.1, 153.1, 155.1 FR	0.60	225
SS3	1971 (5)	10,000	KM#135.1, 143.1, 149.1, 154.1, 156.1 DU	0.63	75.00
SS4	1971 (5)	10,000	KM#134.1, 142.1, 148.1, 153.1, 155.1 FR	0.63	75.00
SS5	1972 (5)	10,000	KM#135.1, 143.1, 149.1, 154.1, 156.1 DU	0.70	85.00
SS6	1972 (5)	10,000	KM#134.1, 142.1, 148.1, 153.1, 155.1 FR	0.70	85.00
SS7	1973 (5)	16,778	KM#135.1, 143.1, 149.1, 154.1, 156.1 DU	0.80	40.00
SS8	1973 (5)	15,000	KM#134.1, 142.1, 148.1, 153.1, 155.1 FR	0.80	40.00
SS9	1974 (5)	20,608	KM#135.1, 143.1, 149.1, 154.1, 156.1 DU	1.10	22.00
SS10	1974 (5)	19,000	KM#134.1, 142.1, 148.1, 153.1, 155.1 FR	1.10	22.00
SS11	1975 (10)	45,752	KM#135.1, 143.1, 149.1, 154.1, 156.1 DU, 134.1, 142.1, 148.1, 153.1, 155.1 FR	2.50	10.00
SS12	1976 (10)	15,000	KM#135, 143, 149, 156, 158.1 DU, 134, 142, 148, 155, 157.1 FR	20.75	60.00
SS13	1977 (8)	45,938	KM#135, 143, 149, 156 DU, 134, 142, 148, 155 FR	2.65	6.00
SS14	1978 (8)	46,237	KM#135, 143, 149, 156 DU, 134, 142, 148, 155 FR	4.00	8.00
SS15	1979 (8)	49,997	KM#135, 143, 149, 156 DU, 134, 142, 148, 155 FR	4.00	6.00
SS16	1980 (8)	60,000	KM#135, 143, 149, 160 DU, 134, 142, 148, 159 FR	4.00	5.00
SS17	1981 (8)	54,331	KM#135, 143, 149, 160 DU, 134, 142, 148, 159 FR	3.25	8.00

MINT SETS

KM#	Date	Mintage	Identification	Issue Price	Mkt Val
MS1	1989 (10)	60,000	KM#149, 160, 164, 169, 171 DU; 148, 159, 163, 168, 170 FR	11.00	35.00
MS2	1990 (10)	60,000	KM#149, 160, 164, 169, 171 DU; 148, 159, 163, 168, 170 FR	13.00	30.00
MS3	1991 (10)	60,000	KM#149, 160, 164, 169, 171 DU; 148, 159, 163, 168, 170 FR	13.00	25.00
MS4	1991 (3)	—	KM#196-198	—	30.00
MS5	1992 (10)	60,000	KM#149, 160, 164, 169, 171 DU; 148, 159, 163, 168, 170 FR	15.00	40.00
MS6	1993 (10)	40,000	KM#149, 160, 164, 169, 171 DU; 148, 159, 163, 168, 170 FR	15.00	15.00
MS7	1994 (10)	60,000	KM#148.1, 149.1, 187-194, medal	15.00	15.00
MS8	1995 (10)	60,000	KM#148.1, 149.1, 187-194, medal	15.00	25.00
MS9	1996 (10)	60,000	KM#148.1, 149.1, 187-194, medal	15.00	17.00
MS10	1997 (10)	60,000	KM#148.1, 149.1, 187-194, medal	—	25.00
MS11	1998 (10)	60,000	KM#148.1, 149.1, 187-194	15.00	20.00

KM#	Date	Mintage	Identification	Issue Price	Mkt Val
MS12	1999 (10)	60,000	KM#148.1, 149.1, 187-194	15.00	30.00
MS13	2000 (10)	60,000	KM#148.1, 149.1, 187-194	15.00	30.00
MS14	2001 (10)	60,000	KM#148.1, 149.1, 187-194	15.00	45.00

PROOF SETS

KM#	Date	Mintage	Identification	Issue Price	Mkt Val
PS1	1987 (2)	15,000	KM#166-167	395	350
PS2	1988 (2)	15,000	KM#166-167	395	350
PS3	1989 (4)	2,000	KM#172-175	1,300	1,650
PS4	1990 (4)	5,000	KM#172-175	1,300	900
PS5	1990 (3)	10,000	KM#178-180	100	120
PS6	1991 (3)	10,000	KM#196-198	100	85.00
PS7	2000 (3)	10,000	KM#215-217	75.00	140
PS8	1999 (8)	15,000	KM#224-231	80.00	85.00
PS9	2000 (8)	15,000	KM#224-231	80.00	85.00



KM# Tn6 5 FRANKEN

Brass-Plated Iron **Obv:** Crowned shield within circle **Rev:** Denomination within inner circle, box surrounds

Date	Mintage	F	VF	XF	Unc	BU
1917	108,000	17.50	30.00	45.00	100	175

GHENT

GERMAN OCCUPATION WWI

TOKEN COINAGE

KM# Tn1a 50 CENTIMES

Brass-Plated Iron **Rev:** Thick "50"

Date	Mintage	F	VF	XF	Unc	BU
1915	Inc. above	7.00	15.00	25.00	40.00	125



KM# Tn1 50 CENTIMES

Brass-Plated Iron **Obv:** Rampant lion, left, within inner circle

Rev: Denomination within inner circle, box surrounds **Note:** Similar to KM#Tn1a, thin "50".

Date	Mintage	F	VF	XF	Unc	BU
1915	512,000	7.00	15.00	25.00	40.00	125



KM# Tn2 FRANKEN

Brass-Plated Iron **Obv:** Rampant lion, left, within inner circle

Rev: Denomination within inner circle, box surrounds

Date	Mintage	F	VF	XF	Unc	BU
1915	370,000	7.00	15.00	25.00	40.00	125

KM# Tn2a FRANKEN

Brass-Plated Iron **Rev:** 11. 1919 instead of 1.1. 1919

Date	Mintage	F	VF	XF	Unc	BU
1915	Inc. above	8.00	17.00	26.00	45.00	150

KM# Tn3 FRANKEN

Gilt Copper **Obv:** Lion in circle, STAD GENT VILLE DE GAND

around Rev: 1915 1 FR in circle, UIT BETAALBAAR 1 JANUARI

1918 REMBOURSABLE 1 JANVIER 1920 along sides of square

Note: This token was struck in 1920 for the benefit of charity.

Date	Mintage	F	VF	XF	Unc	BU
1915	—	50.00	200	350	600	1,100



KM# Tn4 2 FRANKEN

Brass-Plated Iron **Obv:** Rampant lion, left, within inner circle

Rev: Denomination within inner circle, box surrounds

Date	Mintage	F	VF	XF	Unc	BU
1915	314,000	10.00	25.00	40.00	60.00	150

KM# Tn5 2 FRANKEN

Gilt Copper **Obv:** Arms in circle, STAD GENT FIDES ET AMOR

around Rev: 1928 2 FRANK in circle, UIT BETAAL BAAR

JANUARI 1922 PAX ET LABOR **Note:** This token was struck in 1920 for the benefit of charity.

Date	Mintage	F	VF	XF	Unc	BU
1918	—	45.00	175	300	550	900



KM# Tn7 5 FRANKEN

Brass-Plated Iron **Obv:** Crowned arms within circle

Denomination below date, within circle

Date	Mintage	F	VF	XF	Unc	BU
1918	339,000	15.00	27.00	40.00	90.00	160



Belize, formerly British Honduras, but now an independent member of the Commonwealth of Nations, is situated in Central America south of Mexico and east and north of Guatemala, with an area of 8,867 sq. mi. (22,960 sq. km.) and a population of 242,000. Capital: Belmopan. Tourism now augments Belize's economy, in addition to sugar, citrus fruits, chicle and hardwoods which are exported.

The area, site of the ancient Mayan civilization, was sighted by Columbus in 1502, and settled by shipwrecked English seamen in 1638. British buccaneers settled the former capital of Belize in the 17th century. Britain claimed administrative right over the area after the emancipation of Central America from Spain. In 1825, Imperial coins were introduced into the colony and were rated against the Spanish dollar and Honduran currency. It was declared a colony subordinate to Jamaica in 1862 and was established as the separate Crown Colony of British Honduras in 1884. In May, 1885 an order in Council authorized coins for the colony, with the first shipment arriving in July. While the Guatemalan peso was originally the standard of value, in 1894 the colony changed to the gold standard, based on the U.S. gold dollar. The anti-British Peoples United Party, which attained power in 1954, won a constitution, effective in 1964 which established self-government under a British appointed governor. British Honduras became Belize on June 1, 1973, following the passage of a surprise bill by the Peoples United Party, but the constitutional relationship with Britain remained unchanged.

In Dec. 1975, the U.N. General Assembly adopted a resolution supporting the right of the people of Belize to self-determination, and asking Britain and Guatemala to renew their negotiations on the future of Belize. Independence was obtained on Sept. 21, 1981. Elizabeth II is Head of State as Queen of Belize.

RULER

British, until 1981

MINT MARKS

H - Birmingham Mint
No mm - Royal Mint

*NOTE: From 1975-1985 the Franklin Mint produced coinage in up to 3 different qualities. Qualities of issue are designated in () after each date and are defined as follows:

(M) **MATTE** - Normal circulation strike or a dull finish produced by sandblasting special uncirculated (polish finish) or proof quality dies.

(U) **SPECIAL UNCIRCULATED** - Polished or proof-like in appearance without any frosted features.

(P) **PROOF** - The highest quality obtainable having mirror-like fields and frosted features.

MONETARY SYSTEM

Commencing 1864

100 Cents = 1 Dollar

**COMMONWEALTH
DECIMAL COINAGE**



KM# 33 CENT

2.7000 g., Bronze, 19.5 mm. **Obv:** Bust of Queen Elizabeth II right **Rev:** Denomination within circle, date lower right of circle **Edge:** Smooth

Date	Mintage	F	VF	XF	Unc	BU
1973	400,000	—	—	0.10	0.25	0.60
1974	2,000,000	—	—	0.10	0.20	0.50
1975	Inc. above	—	—	0.10	0.15	0.45
1976	3,000,000	—	—	0.10	0.15	0.45



KM# 33a CENT

0.8000 g., Aluminum, 19.5 mm. **Obv:** Bust of Queen Elizabeth II right **Rev:** Denomination within circle **Edge:** Smooth, scalloped

Date	Mintage	F	VF	XF	Unc	BU
1976	2,049,999	—	—	0.10	0.25	0.60
1979	2,505,000	—	—	0.10	0.25	0.60
1980	1,505,000	—	—	0.10	0.25	0.60
1982	—	—	—	0.10	0.25	0.60
1983	—	—	—	0.10	0.25	0.60
1986	—	—	—	0.10	0.25	0.60
1987	—	—	—	0.10	0.25	0.60
1989	—	—	—	0.10	0.25	0.60
1991	—	—	—	0.10	0.25	0.60
1992	—	—	—	0.10	0.25	0.60
1994	—	—	—	0.10	0.25	0.60
1996	—	—	—	0.10	0.20	0.50
1998	—	—	—	0.10	0.25	0.60
2000	—	—	—	0.10	0.25	0.60



KM# 38 CENT

2.6700 g., Bronze **Obv:** National arms, date below, within wreath **Rev:** Swallow-tailed kite right, denomination above **Edge:** Smooth

Date	Mintage	F	VF	XF	Unc	BU
1974FM (M)	225,000	—	—	0.40	0.75	1.50
1974FM (P)	21,000	Value: 1.25	—	—	—	—

KM# 38a CENT

3.0200 g., 0.9250 Silver 0.0898 oz. ASW **Rev:** Swallow-tailed kite

Date	Mintage	F	VF	XF	Unc	BU
1974FM (P)	31,000	Value: 3.50	—	—	—	—



KM# 46 CENT

Bronze **Obv:** National arms, date below, within wreath **Rev:** Swallow-tailed kite, right, denomination above **Edge:** Smooth

Date	Mintage	F	VF	XF	Unc	BU
1975FM (M)	118,000	—	—	0.10	0.75	2.00
1975FM (U)	1,095	—	—	0.50	1.00	2.25
1975FM (P)	8,794	Value: 2.00	—	—	—	—
1976FM (M)	126,000	—	—	0.10	0.75	2.00
1976FM (U)	759	—	—	0.50	1.00	2.25
1976FM (P)	4,893	Value: 2.00	—	—	—	—

KM# 46a CENT

3.0200 g., 0.9250 Silver 0.0898 oz. ASW **Rev:** Swallow-tailed kite

Date	Mintage	F	VF	XF	Unc	BU
1975FM (P)	13,000	Value: 3.00	—	—	—	—
1976FM (P)	5,897	Value: 3.00	—	—	—	—
1977FM (P)	3,197	Value: 3.00	—	—	—	—
1978FM (P)	3,342	Value: 3.00	—	—	—	—
1979FM (P)	2,445	Value: 3.00	—	—	—	—
1980FM (P)	1,826	Value: 3.00	—	—	—	—
1981FM (P)	615	Value: 3.50	—	—	—	—



KM# 46b CENT

Aluminum **Obv:** National arms, date below, within wreath **Rev:** Swallow-tailed kite, right, denomination above **Edge:** Smooth

Date	Mintage	F	VF	XF	Unc	BU
1977FM (U)	126,000	—	—	0.10	0.75	1.30
1977FM (P)	2,107	Value: 2.00	—	—	—	—
1978FM (U)	125,000	—	—	0.10	0.75	1.30
1978FM (P)	1,671	Value: 2.00	—	—	—	—
1979FM (U)	808	—	—	0.50	1.00	2.00
1979FM (P)	1,287	Value: 2.00	—	—	—	—
1980FM (U)	761	—	—	0.15	0.75	1.00
1980FM (P)	920	Value: 2.00	—	—	—	—
1981FM (U)	297	—	—	1.00	2.00	3.00
1981FM (P)	643	Value: 2.00	—	—	—	—

KM# 83 CENT

Aluminum **Rev:** Swallow-tailed kite **Edge:** Smooth

Date	Mintage	F	VF	XF	Unc	BU
1982FM (U)	—	—	0.15	0.25	1.50	1.75
1982FM (P)	—	Value: 3.00	—	—	—	—
1983FM (U)	—	—	0.15	0.25	1.50	1.75
1983FM (P)	—	Value: 3.00	—	—	—	—

KM# 83a CENT

3.0200 g., 0.9250 Silver 0.0898 oz. ASW **Rev:** Swallow-tailed kite

Date	Mintage	F	VF	XF	Unc	BU
1982FM (P)	381	Value: 7.50	—	—	—	—
1983FM (P)	336	Value: 7.50	—	—	—	—



KM# 90 CENT

Aluminum **Rev:** Swallow-tailed kite, right, denomination above **Edge:** Smooth

Date	Mintage	F	VF	XF	Unc	BU
1984FM (U)	—	—	0.15	0.25	1.50	1.75
1984FM (P)	—	Value: 3.00	—	—	—	—

KM# 90a CENT

3.0200 g., 0.9250 Silver 0.0898 oz. ASW **Rev:** Swallow-tailed kite

Date	Mintage	F	VF	XF	Unc	BU
1984FM (P)	—	Value: 7.50	—	—	—	—
1985 Proof	212	Value: 10.00	—	—	—	—



KM# 34 5 CENTS

3.6000 g., Nickel-Brass, 20.15 mm. **Obv:** Crowned bust of Queen Elizabeth II right **Rev:** Denomination within circle, date below circle **Edge:** Smooth

Date	Mintage	F	VF	XF	Unc	BU
1973	210,000	—	—	0.50	1.00	2.00
1974	210,000	—	—	0.50	1.00	2.00
1975	420,000	—	—	0.15	0.40	1.00

Date	Mintage	F	VF	XF	Unc	BU
1976	570,000	—	—	0.15	0.40	1.00
1979	—	—	—	0.15	0.40	1.00



KM# 34a 5 CENTS

1.0700 g., Aluminum, 20.15 mm. **Obv:** Bust of Queen Elizabeth II right **Rev:** Denomination within circle **Edge:** Plain

Date	Mintage	F	VF	XF	Unc	BU
1976	1,000,000	—	—	0.10	0.25	0.60
1979	960,000	—	—	0.10	0.25	0.75
1980	1,040,000	—	—	0.10	0.25	0.60
1986	—	—	—	0.10	0.25	0.60
1987	—	—	—	0.10	0.25	0.60
1989	—	—	—	0.10	0.25	0.60
1991	—	—	—	0.10	0.25	0.60
1992	—	—	—	0.10	0.25	0.60
1993	—	—	—	0.10	0.25	0.60
1994	—	—	—	0.10	0.25	0.60
2000	—	—	—	0.10	0.25	0.60



KM# 39 5 CENTS

Nickel-Brass, 20 mm. **Obv:** National arms, date below, within wreath **Rev:** Fork-tailed flycatcher, denomination above **Edge:** Smooth

Date	Mintage	F	VF	XF	Unc	BU
1974FM (M)	50,000	—	—	0.25	1.25	2.50
1974FM (P)	21,000	Value: 2.00	—	—	—	—

KM# 39a 5 CENTS

4.3500 g., 0.9250 Silver 0.1294 oz. ASW, 20 mm. **Rev:** Fork-tailed flycatcher

Date	Mintage	F	VF	XF	Unc	BU
1974FM (P)	31,000	Value: 3.50	—	—	—	—



KM# 47 5 CENTS

3.6000 g., Nickel-Brass, 20 mm. **Obv:** National arms, date below, within wreath **Rev:** Fork-tailed flycatcher, denomination above **Edge:** Smooth

Date	Mintage	F	VF	XF	Unc	BU
1975FM (M)	24,000	—	—	0.25	1.50	2.50
1975FM (U)	1,095	—	—	0.50	1.00	2.50
1975FM (P)	8,794	Value: 1.25	—	—	—	—
1976FM (M)	25,000	—	—	0.25	1.50	2.50
1976FM (U)	759	—	—	0.50	1.50	2.50
1976FM (P)	4,893	Value: 1.25	—	—	—	—

KM# 47a 5 CENTS

4.3500 g., 0.9250 Silver 0.1294 oz. ASW, 20 mm. **Rev:** Fork-tailed flycatcher

Date	Mintage	F	VF	XF	Unc	BU
1975FM (P)	13,000	Value: 2.75	—	—	—	—
1976FM (P)	5,897	Value: 2.75	—	—	—	—
1977FM (P)	3,197	Value: 2.75	—	—	—	—
1978FM (P)	3,342	Value: 2.75	—	—	—	—
1979FM (P)	2,445	Value: 2.75	—	—	—	—
1980FM (P)	1,826	Value: 2.75	—	—	—	—
1981FM (P)	615	Value: 3.50	—	—	—	—

KM# 47b 5 CENTS

Aluminum **Rev:** Fork-tailed flycatcher **Edge:** Smooth

Date	Mintage	F	VF	XF	Unc	BU
1977FM (U)	26,000	—	—	0.10	0.50	0.75
1977FM (P)	2,107	Value: 2.00	—	—	—	—
1978FM (U)	25,000	—	—	0.10	0.50	0.75
1978FM (P)	1,671	Value: 2.00	—	—	—	—
1979FM (U)	808	—	—	0.15	0.75	1.00
1979FM (P)	1,287	—	—	0.25	1.00	1.50
1980FM (U)	761	—	—	0.15	0.75</	



KM# 64 5 CENTS
1.0000 g., Aluminum, 20.15 mm. **Series:** World Food Day **Obv:** Crowned bust of Queen Elizabeth II, right **Rev:** Denomination, date upper right **Edge:** Smooth

Date	Mintage	F	VF	XF	Unc	BU
1981	—	—	—	0.10	0.35	0.70



KM# 84 5 CENTS
Aluminum **Obv:** National arms within wreath, date below **Rev:** Fork-tailed flycatchers, denomination above **Edge:** Smooth

Date	Mintage	F	VF	XF	Unc	BU
1982FM (U)	—	—	0.15	0.35	1.50	2.00
1982FM (P)	—	Value: 3.00	—	—	—	—
1983FM (U)	—	—	0.15	0.35	1.50	2.00
1983FM (P)	—	Value: 3.00	—	—	—	—

KM# 84a 5 CENTS
4.3500 g., 0.9250 Silver 0.1294 oz. ASW **Rev:** Fork-tailed flycatcher

Date	Mintage	F	VF	XF	Unc	BU
1982FM (P)	381	Value: 12.00	—	—	—	—
1983FM (P)	479	Value: 12.00	—	—	—	—

KM# 91 5 CENTS
Aluminum

Date	Mintage	F	VF	XF	Unc	BU
1984FM (U)	—	—	0.25	0.50	1.75	2.25
1984FM (P)	—	Value: 3.00	—	—	—	—



KM# 91a 5 CENTS
4.3500 g., 0.9250 Silver 0.1294 oz. ASW **Obv:** National arms within wreath, date below **Rev:** Fork-tailed flycatchers, denomination above

Date	Mintage	F	VF	XF	Unc	BU
1984FM (P)	—	Value: 12.00	—	—	—	—
1985 Proof	212	Value: 13.50	—	—	—	—



KM# 35 10 CENTS
2.4000 g., Copper-Nickel, 16.95 mm. **Obv:** Crowned bust of Queen Elizabeth, right **Rev:** Denomination within circle, date below **Edge:** Reeded

Date	Mintage	F	VF	XF	Unc	BU
1974	100,000	—	0.15	0.35	0.60	1.25
1975	200,000	—	0.10	0.25	0.50	1.00
1976	700,000	—	0.10	0.20	0.45	0.75
1979	800,000	—	0.10	0.20	0.40	0.75
1980	—	—	0.10	0.20	0.40	0.75
1981	—	—	0.10	0.20	0.40	0.75
1992	—	—	0.10	0.20	0.40	0.75
2000	—	—	—	0.15	0.40	0.60



KM# 40 10 CENTS
2.4000 g., Copper-Nickel, 16.95 mm. **Obv:** National arms, date below, within wreath **Rev:** Long-tailed hermit, right, denomination above **Edge:** Reeded

Date	Mintage	F	VF	XF	Unc	BU
1974FM (M)	27,000	—	—	0.50	2.00	4.00
1974FM (P)	21,000	Value: 1.75	—	—	—	—

KM# 40a 10 CENTS
2.7900 g., 0.9250 Silver 0.0830 oz. ASW, 16.95 mm. **Rev:** Long-tailed hermit

Date	Mintage	F	VF	XF	Unc	BU
1974FM (P)	31,000	Value: 3.50	—	—	—	—



KM# 48 10 CENTS
2.4000 g., Copper-Nickel, 16.95 mm. **Obv:** National arms, date below, within wreath **Rev:** Long-tailed hermit, right, denomination above **Edge:** Reeded

Date	Mintage	F	VF	XF	Unc	BU
1975FM (M)	12,000	—	—	0.25	1.50	2.00
1975FM (U)	1,095	—	—	0.30	2.00	4.00
1975FM (P)	8,794	Value: 1.50	—	—	—	—
1976FM (M)	13,000	—	—	0.25	1.50	2.00
1976FM (U)	759	—	—	1.00	2.00	4.00
1976FM (P)	4,893	Value: 1.50	—	—	—	—
1977FM (U)	14,000	—	—	0.25	1.50	2.00
1977FM (P)	2,107	Value: 2.00	—	—	—	—
1978FM (U)	13,000	—	—	0.25	1.50	1.75
1978FM (P)	1,671	Value: 3.00	—	—	—	—
1979FM (U)	808	—	—	1.00	3.00	6.00
1979FM (P)	1,287	Value: 3.00	—	—	—	—
1980FM (U)	761	—	—	1.00	3.00	6.00
1980FM (P)	920	Value: 3.00	—	—	—	—
1981FM (U)	297	—	—	1.00	3.00	6.00
1981FM (P)	643	Value: 4.00	—	—	—	—

KM# 48a 10 CENTS
2.7900 g., 0.9250 Silver 0.0830 oz. ASW, 16.95 mm. **Rev:** Long-tailed hermit

Date	Mintage	F	VF	XF	Unc	BU
1975FM (P)	13,000	Value: 3.00	—	—	—	—
1976FM (P)	5,897	Value: 3.00	—	—	—	—
1977FM (P)	3,197	Value: 3.00	—	—	—	—
1978FM (P)	3,342	Value: 3.00	—	—	—	—
1979FM (P)	2,445	Value: 3.00	—	—	—	—
1980FM (P)	1,826	Value: 3.00	—	—	—	—
1981FM (P)	615	Value: 4.00	—	—	—	—

KM# 85 10 CENTS
2.4000 g., Copper-Nickel, 16.95 mm. **Rev:** Long-tailed hermit

Date	Mintage	F	VF	XF	Unc	BU
1982FM (U)	—	—	0.25	0.50	2.50	3.50
1982FM (P)	—	Value: 3.50	—	—	—	—
1983FM (U)	—	—	0.25	0.50	2.50	3.50
1983FM (P)	—	Value: 3.50	—	—	—	—

KM# 85a 10 CENTS
2.7900 g., 0.9250 Silver 0.0830 oz. ASW **Rev:** Long-tailed hermit

Date	Mintage	F	VF	XF	Unc	BU
1982FM (P)	381	Value: 13.50	—	—	—	—
1983FM (P)	312	Value: 13.50	—	—	—	—



KM# 92 10 CENTS
2.4000 g., Copper-Nickel, 16.95 mm. **Obv:** National arms within wreath, date below **Rev:** Long-tailed hermit, right, denomination above **Edge:** Reeded

Date	Mintage	F	VF	XF	Unc	BU
1984FM (U)	—	—	0.25	0.50	2.50	3.50
1984FM (P)	—	Value: 3.50	—	—	—	—



KM# 92a 10 CENTS
2.7900 g., 0.9250 Silver 0.0830 oz. ASW, 16.95 mm. **Obv:** National arms within wreath, date below **Rev:** Long-tailed hermit, right, denomination above

Date	Mintage	F	VF	XF	Unc	BU
1984FM (P)	—	Value: 13.50	—	—	—	—
1985 Proof	212	Value: 15.50	—	—	—	—



KM# 36 25 CENTS
5.6500 g., Copper-Nickel, 23.6 mm. **Obv:** Crowned bust of Queen Elizabeth II right **Rev:** Denomination within circle, date below **Edge:** Reeded

Date	Mintage	F	VF	XF	Unc	BU
1974	100,000	—	0.35	0.65	1.25	2.50
1975	200,000	—	0.20	0.35	0.75	1.00
1976	790,000	—	0.20	0.35	0.75	1.00
1979	500,000	—	0.20	0.35	0.75	1.00

Date	Mintage	F	VF	XF	Unc	BU
1980	—	—	0.20	0.35	0.75	1.00
1981	—	—	0.20	0.35	0.75	1.00
1986	—	—	0.20	0.35	0.75	1.00
1987	—	—	0.20	0.35	0.75	1.00
1988	—	—	0.20	0.35	0.75	1.00
1989	—	—	0.20	0.35	0.75	1.00
1991	—	—	0.20	0.35	0.75	1.00
1992	—	—	0.20	0.35	0.75	1.00
1993	—	—	0.20	0.35	0.75	1.00
1994	—	—	0.20	0.35	0.75	1.00
2000	—	—	0.20	0.35	0.75	1.50



KM# 41 25 CENTS
Copper-Nickel, 23.6 mm. **Obv:** National arms, date below, within wreath **Rev:** Blue-crowned motmot, left, denomination above **Edge:** Reeded

Date	Mintage	F	VF	XF	Unc	BU
1974FM (M)	13,000	—	—	1.00	3.50	5.00
1974FM (P)	21,000	Value: 3.00	—	—	—	—

KM# 41a 25 CENTS
6.6000 g., 0.9250 Silver 0.1963 oz. ASW **Rev:** Blue-crowned motmot

Date	Mintage	F	VF	XF	Unc	BU
1974FM (P)	31,000	Value: 5.00	—	—	—	—



KM# 49 25 CENTS
Copper-Nickel, 23.6 mm. **Obv:** National arms above date within wreath **Rev:** Blue-crowned motmot left, denomination below **Edge:** Reeded

Date	Mintage	F	VF	XF	Unc	BU
1975FM (M)	4,716	—	—	0.40	3.00	4.00
1975FM (U)	1,095	—	—	1.00	3.00	4.00
1975FM (P)	8,794	Value: 2.50	—	—	—	—
1976FM (M)	5,000	—	—	0.50	4.00	5.00
1976FM (U)	759	—	—	2.00	4.00	6.00
1976FM (P)	4,893	Value: 2.50	—	—	—	—
1977FM (U)	5,520	—	—	0.30	3.00	4.00
1977FM (P)	2,107	Value: 2.75	—	—	—	—
1978FM (U)	5,458	—	—	0.30	3.00	4.50
1978FM (P)	1,671	Value: 2.75	—	—	—	—
1979FM (U)	808	—	—	2.00	4.00	6.00
1979FM (P)	1,287	Value: 3.00	—	—	—	—
1980FM (U)	761	—	—	0.40	3.00	4.50
1980FM (P)	920	Value: 3.00	—	—	—	—
1981FM (U)	297	—	—	0.40	3.00	6.00
1981FM (P)	643	Value: 3.00	—	—	—	—

KM# 49a 25 CENTS
6.6000 g., 0.9250 Silver 0.1963 oz. ASW **Obv:** National arms above date within wreath **Rev:** Blue-crowned motmot

Date	Mintage	F	VF	XF	Unc	BU
1975FM (P)	13,000	Value: 4.75	—	—	—	—
1976FM (P)	5,897	Value: 4.75	—	—	—	—
1977FM (P)	3,197	Value: 4.75	—	—	—	—
1978FM (P)	3,342	Value: 4.75	—	—	—	—
1979FM (P)	2,445	Value: 4.75	—	—	—	—
1980FM (P)	1,826	Value: 4.75	—	—	—	—
1981FM (P)	615	Value: 6.50	—	—	—	—



KM# 86 25 CENTS
Copper-Nickel, 23.6 mm. **Obv:** National arms within wreath, date below **Rev:** Blue-crowned motmot, right, denomination below

Date	Mintage	F	VF	XF	Unc	BU
1982FM (U)	—	—	0.50	1.00	4.00	5.00
1982FM (P)	—	Value: 5.00	—	—	—	—
1983FM (U)	—	—	0.50	1.00	4.00	5.00
1983FM (P)	—	Value: 5.00	—	—	—	—

KM# 86a 25 CENTS
6.6000 g., 0.9250 Silver 0.1963 oz. ASW **Obv:** National arms within wreath, date below **Rev:** Blue-crowned motmot

Date	Mintage	F	VF	XF	Unc	BU
1982FM (P)	381	Value: 18.50	—	—	—	—
1983FM (P)	314	Value: 18.50	—	—	—	—



KM# 93 25 CENTS

Copper-Nickel, 23.6 mm. **Obv:** National arms within wreath, date below **Rev:** Blue-crowned motmot, right, denomination below **Edge:** Reeded

Date	Mintage	F	VF	XF	Unc	BU
1984FM (U)	—	—	0.50	1.00	4.00	5.00
1984FM (P)	—	Value: 5.00				

KM# 93a 25 CENTS

6.6000 g., 0.9250 Silver 0.1963 oz. ASW **Obv:** National arms within wreath, date below **Rev:** Blue-crowned motmot

Date	Mintage	F	VF	XF	Unc	BU
1984FM (P)	—	Value: 18.50				
1985 Proof	212	Value: 22.50				



KM# 77 25 CENTS

5.6000 g., Copper-Nickel, 23.6 mm. **Subject:** World Forestry Congress **Obv:** Crowned bust of Queen Elizabeth right **Rev:** Denomination within circle, date below **Edge:** Reeded

Date	Mintage	F	VF	XF	Unc	BU
1985	—	—	0.25	0.40	0.85	1.10



KM# 37 50 CENTS

9.0000 g., Copper-Nickel, 27.7 mm. **Obv:** Crowned bust of Queen Elizabeth right **Rev:** Denomination within circle, date below **Edge:** Reeded

Date	Mintage	F	VF	XF	Unc	BU
1974	123,000	—	0.50	1.50	3.00	4.50
1975	Inc. above	—	0.40	0.75	2.00	3.00
1976	312,000	—	0.40	0.75	2.00	3.00
1979	125,000	—	0.50	1.50	3.00	4.50
1980	—	—	0.40	0.75	1.75	2.75
1989	—	—	0.40	0.75	1.75	2.75
1991	—	—	0.50	1.00	2.00	3.00
1992	—	—	0.50	1.00	2.00	3.00
1993	—	—	0.50	1.00	2.00	3.00

KM# 42 50 CENTS

Copper-Nickel, 27.7 mm. **Rev:** Frigate bird **Edge:** Reeded

Date	Mintage	F	VF	XF	Unc	BU
1974FM (M)	8,806	—	—	0.40	4.50	—
1974FM (P)	21,000	Value: 3.50				

KM# 42a 50 CENTS

9.9400 g., 0.9250 Silver 0.2956 oz. ASW, 27.7 mm. **Rev:** Frigate bird

Date	Mintage	F	VF	XF	Unc	BU
1974FM (P)	31,000	Value: 8.00				



KM# 50 50 CENTS

Copper-Nickel, 27.7 mm. **Obv:** National arms above date within wreath **Rev:** Frigate birds, denomination above **Edge:** Reeded

Date	Mintage	F	VF	XF	Unc	BU
1975FM (M)	2,358	—	—	0.65	6.00	7.00
1975FM (U)	1,095	—	—	0.45	4.50	6.00
1975FM (P)	8,794	Value: 4.00				
1976FM (M)	3,259	—	—	0.55	5.00	6.00
1976FM (U)	759	—	—	2.00	5.00	6.00
1976FM (P)	4,893	Value: 6.00				
1977FM (U)	3,540	—	—	0.45	4.50	6.00
1977FM (P)	2,107	Value: 6.00				
1978FM (U)	2,958	—	—	0.45	4.50	6.00

Date	Mintage	F	VF	XF	Unc	BU
1978FM (P)	1,671	Value: 6.00				
1979FM (U)	808	—	—	0.55	5.00	7.50
1979FM (P)	1,287	Value: 6.00				
1980FM (U)	761	—	—	0.55	5.00	7.50
1980FM (P)	920	Value: 6.50				
1981FM (U)	297	—	—	0.55	5.00	7.50
1981FM (P)	643	Value: 6.50				

KM# 50a 50 CENTS

9.9400 g., 0.9250 Silver 0.2956 oz. ASW, 27.7 mm. **Obv:** National arms above date within wreath **Rev:** Frigate bird

Date	Mintage	F	VF	XF	Unc	BU
1975FM (P)	13,000	Value: 6.75				
1976FM (P)	5,897	Value: 6.75				
1977FM (P)	3,197	Value: 6.75				
1978FM (P)	3,342	Value: 6.75				
1979FM (P)	2,445	Value: 6.75				
1980FM (P)	1,826	Value: 6.75				
1981FM (P)	615	Value: 9.00				



KM# 87 50 CENTS

Copper-Nickel, 27.7 mm. **Obv:** National arms within wreath, date below **Rev:** Frigate birds, denomination above **Edge:** Reeded

Date	Mintage	F	VF	XF	Unc	BU
1982FM (U)	—	—	0.75	1.50	6.50	7.00
1982FM (P)	—	Value: 7.50				
1983FM (U)	—	—	0.75	1.50	6.50	7.00
1983FM (P)	—	Value: 7.50				

KM# 87a 50 CENTS

9.9400 g., 0.9250 Silver 0.2956 oz. ASW, 27.7 mm. **Obv:** National arms within wreath, date below **Rev:** Frigate bird

Date	Mintage	F	VF	XF	Unc	BU
1982FM (P)	381	Value: 27.50				
1983FM (P)	312	Value: 27.50				



KM# 94 50 CENTS

Copper-Nickel, 27.7 mm. **Obv:** National arms within wreath, date below **Rev:** Frigate birds, denomination above **Edge:** Reeded

Date	Mintage	F	VF	XF	Unc	BU
1984FM (U)	—	—	0.75	1.50	6.50	7.00
1984FM (P)	—	Value: 7.50				

KM# 94a 50 CENTS

9.9400 g., 0.9250 Silver 0.2956 oz. ASW, 27.7 mm. **Obv:** National arms within wreath, date below **Rev:** Frigate bird

Date	Mintage	F	VF	XF	Unc	BU
1984FM (P)	—	Value: 27.50				
1985 Proof	212	Value: 32.50				



KM# 118 50 CENTS

Copper-Nickel **Obv:** New portrait of Queen Elizabeth II **Rev:** Denomination within circle, date below

Date	Mintage	F	VF	XF	Unc	BU
1992	—	—	0.50	1.00	2.00	3.50
1993	—	—	0.50	1.00	2.00	3.50



KM# 43 DOLLAR

Copper-Nickel, 35 mm. **Obv:** National arms above date within wreath **Rev:** Scarlet macaws, denomination above **Edge:** Reeded

Date	Mintage	F	VF	XF	Unc	BU
1974FM (M)	6,656	—	—	1.00	9.00	12.00
1974FM (P)	21,000	Value: 6.00				
1975FM (M)	1,182	—	—	1.50	10.00	12.50
1975FM (U)	1,095	—	—	0.75	9.00	12.00
1975FM (P)	8,794	Value: 6.00				
1976FM (M)	1,250	—	—	1.50	10.00	12.50
1976FM (U)	759	—	—	1.25	9.00	12.50
1976FM (P)	4,893	Value: 6.00				
1977FM (U)	1,770	—	—	1.00	9.00	12.00
1977FM (P)	2,107	Value: 6.00				
1978FM (U)	1,708	—	—	1.00	9.00	12.00
1978FM (P)	1,671	Value: 6.00				
1979FM (U)	808	—	—	1.25	9.00	12.00
1979FM (P)	1,287	Value: 6.00				
1980FM (U)	761	—	—	1.25	9.00	12.00
1980FM (P)	920	Value: 6.00				
1981FM (U)	297	—	—	1.50	10.00	12.50
1981FM (P)	643	Value: 8.50				

KM# 43a DOLLAR

19.8900 g., 0.9250 Silver 0.5915 oz. ASW, 35 mm. **Obv:** National arms above date within wreath **Rev:** Scarlet macaw

Date	Mintage	F	VF	XF	Unc	BU
1974FM (P)	31,000	Value: 12.00				
1975FM (P)	13,000	Value: 13.50				
1976FM (P)	5,897	Value: 13.50				
1977FM (P)	3,197	Value: 13.50				
1978FM (P)	3,342	Value: 13.50				
1979FM (P)	2,445	Value: 13.50				
1980FM (P)	1,826	Value: 13.50				
1981FM (P)	615	Value: 15.00				



KM# 88 DOLLAR

Copper-Nickel, 35 mm. **Obv:** National arms within wreath, date below **Rev:** Scarlet macaws, denomination above

Date	Mintage	F	VF	XF	Unc	BU
1982FM (U)	—	—	1.50	3.00	10.00	12.50
1982FM (P)	—	Value: 8.50				
1983FM (U)	—	—	1.50	3.00	10.00	12.50
1983FM (P)	—	Value: 8.50				

KM# 88a DOLLAR

19.8900 g., 0.9250 Silver 0.5915 oz. ASW, 35 mm. **Obv:** National arms within wreath, date below **Rev:** Scarlet macaw

Date	Mintage	F	VF	XF	Unc	BU
1982FM (P)	381	Value: 37.50				
1983FM (P)	1,589	Value: 37.50				



KM# 95 DOLLAR

Copper-Nickel, 35 mm. **Obv:** National arms within wreath, date below **Rev:** Scarlet macaws, denomination above

Date	Mintage	F	VF	XF	Unc	BU
1984FM (U)	—	—	1.50	3.00	10.00	12.50
1984FM (P)	—	Value: 8.50				



KM# 95a DOLLAR
 19.8900 g., 0.9250 Silver 0.5915 oz. ASW, 35 mm. **Obv:** National arms within wreath, date below **Rev:** Scarlet macaws, denomination above

Date	Mintage	F	VF	XF	Unc	BU
1984FM (P)	—	Value: 37.50				
1985 Proof	212	Value: 45.00				



KM# 99 DOLLAR
 8.9000 g., Nickel-Brass, 27 mm. **Obv:** Crowned bust of Queen Elizabeth II right **Rev:** Columbus' three ships, denomination above, date below **Edge:** Alternating reeded and plain

Date	Mintage	F	VF	XF	Unc	BU
1990	—	—	—	—	2.25	3.00
1991	—	—	—	—	2.25	3.00
1992	—	—	—	—	2.25	3.00
2000	—	—	—	—	2.25	3.00

KM# 99a DOLLAR
 9.0000 g., 0.9250 Silver 0.2676 oz. ASW, 27 mm. **Obv:** Crowned Queen's portrait, right **Rev:** Columbus' three ships

Date	Mintage	F	VF	XF	Unc	BU
1990 Proof	Est. 5,000	Value: 32.50				



KM# 135 DOLLAR
 15.9500 g., Silver, 28.2 mm. **Subject:** Queen Elizabeth II - The Queen Mother - Summer in Balmoral Castle **Obv:** National arms **Rev:** Balmoral Castle **Edge:** Reeded

Date	Mintage	F	VF	XF	Unc	BU
1997	—	—	—	—	—	30.00



KM# 100 2 DOLLARS
 Copper-Nickel **Subject:** Queen Mother's 90th Birthday **Obv:** Crowned bust of Queen Elizabeth II right **Rev:** Crowned ornate "E"s, backs intertwined, sprays flanking, two dates below

Date	Mintage	F	VF	XF	Unc	BU
ND(1990)	—	—	—	—	6.00	7.50

KM# 100a 2 DOLLARS
 28.2800 g., 0.9250 Silver 0.8410 oz. ASW **Subject:** Queen Mother's 90th Birthday **Obv:** Crowned Queen's portrait, right **Rev:** Crowned ornate "E"s, backs intertwined, sprays flanking, two dates below

Date	Mintage	F	VF	XF	Unc	BU
ND(1990) Proof	Est. 10,000	Value: 45.00				



KM# 119 2 DOLLARS
 28.2800 g., 0.9250 Silver 0.8410 oz. ASW **Subject:** 40th Anniversary - Coronation of Queen Elizabeth II **Obv:** Crowned Queen's portrait, right **Rev:** Facing Queen Elizabeth II on horseback saluting, two dates at bottom

Date	Mintage	F	VF	XF	Unc	BU
ND(1993) Proof	Est. 10,000	Value: 45.00				



KM# 131 2 DOLLARS
 Copper-Nickel, 28 mm. **Subject:** Battle of St. George's Caye **Obv:** National arms within wreath, denomination below **Rev:** Oar-powered landing craft shorebound, within circle, two dates below

Date	Mintage	F	VF	XF	Unc	BU
ND(1998)	—	—	—	—	7.00	10.00



KM# 132 2 DOLLARS
 28.2800 g., 0.9250 Silver 0.8410 oz. ASW, 38.6 mm. **Subject:** Heritage Protection **Obv:** National arms **Rev:** Large building, people, jaguar and arms, denomination below **Edge:** Reeded

Date	Mintage	F	VF	XF	Unc	BU
1998 Proof	5,000	Value: 55.00				



KM# 44 5 DOLLARS
 Copper-Nickel, 37.8 mm. **Obv:** National arms above date within wreath **Rev:** Keel-billed toucan, right, denomination above **Edge:** Reeded

Date	Mintage	F	VF	XF	Unc	BU
1974FM (M)	4,936	—	—	2.75	7.50	—
1974FM (P)	21,000	Value: 6.50				

Date	Mintage	F	VF	XF	Unc	BU
1975FM (M)	237	—	—	5.00	22.50	—
1975FM (U)	1,095	—	—	2.75	7.50	—
1975FM (P)	8,794	Value: 6.50				
1976FM (M)	250	—	—	5.00	20.00	—
1976FM (U)	759	—	—	2.75	7.50	—
1976FM (P)	4,893	Value: 6.50				
1977FM (U)	720	—	—	2.75	7.50	—
1977FM (P)	2,107	Value: 7.50				
1978FM (U)	708	—	—	2.75	7.50	—
1978FM (P)	1,671	Value: 7.50				
1979FM (U)	808	—	—	2.75	7.50	—
1979FM (P)	1,287	Value: 7.50				
1980FM (U)	761	—	—	2.75	7.50	—
1980FM (P)	920	Value: 7.50				
1981FM (U)	297	—	—	2.75	7.50	—
1981FM (P)	643	Value: 8.50				

KM# 44a 5 DOLLARS
 26.4000 g., 0.9250 Silver 0.7851 oz. ASW, 37.8 mm. **Obv:** National arms above date within wreath **Rev:** Keel-billed toucan

Date	Mintage	F	VF	XF	Unc	BU
1974FM (P)	31,000	Value: 16.00				
1975FM (P)	13,000	Value: 16.50				
1976FM (P)	5,897	Value: 17.50				
1977FM (P)	3,197	Value: 17.50				
1978FM (P)	3,342	Value: 17.50				
1979FM (P)	2,445	Value: 18.00				
1980FM (P)	1,826	Value: 18.00				
1981FM (P)	615	Value: 20.00				

KM# 89 5 DOLLARS
 Copper-Nickel, 37.8 mm. **Obv:** National arms above date within wreath **Rev:** Keel-billed toucan

Date	Mintage	F	VF	XF	Unc	BU
1982FM (U)	—	—	2.00	4.00	12.00	15.00
1982FM (P)	—	Value: 15.00				
1983FM (U)	—	—	2.00	4.00	12.00	15.00
1983FM (P)	—	Value: 15.00				

KM# 89a 5 DOLLARS
 26.4000 g., 0.9250 Silver 0.7851 oz. ASW, 37.8 mm. **Obv:** National arms above date within wreath **Rev:** Keel-billed toucan

Date	Mintage	F	VF	XF	Unc	BU
1982FM (P)	381	Value: 50.00				
1983FM (P)	311	Value: 50.00				



KM# 96 5 DOLLARS
 Copper-Nickel, 37.8 mm. **Obv:** National arms within wreath, date below **Rev:** Keel-billed toucan, right, denomination above

Date	Mintage	F	VF	XF	Unc	BU
1984FM (U)	—	—	2.00	4.00	12.00	15.00
1984FM (P)	—	Value: 17.50				



KM# 96a 5 DOLLARS
 26.4000 g., 0.9250 Silver 0.7851 oz. ASW, 37.8 mm. **Obv:** National arms within wreath, date below **Rev:** Keel-billed toucan, right, denomination above

Date	Mintage	F	VF	XF	Unc	BU
1984FM (P)	—	Value: 50.00				
1985 Proof	212	Value: 60.00				

KM# 107 5 DOLLARS
 28.2800 g., 0.9250 Silver 0.8410 oz. ASW **Subject:** 50th Anniversary - Battle of El Alamein - Field Marshall Rommel **Obv:** Bust of Queen Elizabeth II right **Rev:** Field Marshall Rommel, right, in uniform, denomination lower right

Date	Mintage	F	VF	XF	Unc	BU
1992 Proof	Est. 5,000	Value: 45.00				

KM# 108 5 DOLLARS

28.2800 g., 0.9250 Silver 0.8410 oz. ASW **Subject:** 50th Anniversary - Battle of El Alamein - Lt. Gen. Montgomery **Obv:** Bust of Queen Elizabeth II right **Rev:** Lt. Gen. Montgomery, denomination at bottom

Date	Mintage	F	VF	XF	Unc	BU
1992 Proof	Est. 5,000	Value: 45.00				



KM# 126 5 DOLLARS

28.2800 g., 0.9250 Silver 0.8410 oz. ASW **Subject:** Queen Mother - Balmoral Castle **Obv:** National arms within wreath, date below **Rev:** Balmoral Castle above date, denomination at bottom

Date	Mintage	F	VF	XF	Unc	BU
1995 Proof	Est. 40,000	Value: 35.00				



KM# 133 5 DOLLARS

28.5000 g., 0.9250 Silver 0.8475 oz. ASW, 38.5 mm. **Subject:** Queen Elizabeth II's Golden Wedding Anniversary **Obv:** National arms within wreath, date below **Rev:** Royal couple below gold inset shield, denomination at bottom **Edge:** Reeded

Date	Mintage	F	VF	XF	Unc	BU
1997 Proof	—	Value: 45.00				



KM# 45 10 DOLLARS

Copper-Nickel, 40 mm. **Obv:** National arms above date within wreath **Rev:** Great curassow, right, denomination above **Edge:** Reeded

Date	Mintage	F	VF	XF	Unc	BU
1974FM (M)	4,726	—	—	3.50	9.00	12.00
1974FM (P)	21,000	Value: 8.00				
1975FM (M)	117	—	—	12.50	45.00	55.00
1975FM (U)	1,095	—	—	3.50	10.00	12.50
1975FM (P)	8,794	Value: 9.00				
1976FM (M)	125	—	—	10.00	35.00	55.00
1976FM (U)	759	—	—	3.50	10.00	12.50
1976FM (P)	4,893	Value: 10.00				
1977FM (U)	645	—	—	4.00	12.00	15.00
1977FM (P)	2,107	Value: 12.50				
1978FM (U)	583	—	—	5.00	12.00	15.00
1978FM (P)	1,671	Value: 12.50				

KM# 45a 10 DOLLARS

29.8000 g., 0.9250 Silver 0.8862 oz. ASW, 40 mm. **Obv:** National arms above date within wreath **Rev:** Great curassow

Date	Mintage	F	VF	XF	Unc	BU
1974FM (P)	31,000	Value: 18.50				
1975FM (P)	13,000	Value: 20.00				
1976FM (P)	5,897	Value: 20.00				
1977FM (P)	3,197	Value: 22.00				
1978FM (P)	3,342	Value: 22.00				



KM# 57 10 DOLLARS

Copper-Nickel, 40 mm. **Obv:** National arms above date within wreath **Rev:** Flying jabirus, denomination above

Date	Mintage	F	VF	XF	Unc	BU
1979FM (U)	808	—	—	5.00	25.00	35.00
1979FM (P)	1,287	Value: 30.00				

KM# 57a 10 DOLLARS

29.8000 g., 0.9250 Silver 0.8862 oz. ASW, 40 mm. **Obv:** National arms above date within wreath **Rev:** Flying jabirus

Date	Mintage	F	VF	XF	Unc	BU
1979FM (P)	2,445	Value: 40.00				



KM# 60 10 DOLLARS

Copper-Nickel, 40 mm. **Obv:** National arms above date within wreath **Rev:** Two Scarlet ibis, denomination above

Date	Mintage	F	VF	XF	Unc	BU
1980FM (U)	761	—	—	5.00	25.00	35.00
1980FM (P)	920	Value: 30.00				

KM# 60a 10 DOLLARS

25.5000 g., 0.9250 Silver 0.7583 oz. ASW, 40 mm. **Obv:** National arms above date within wreath **Rev:** Scarlet ibis

Date	Mintage	F	VF	XF	Unc	BU
1980FM (P)	1,826	Value: 50.00				



KM# 65 10 DOLLARS

Copper-Nickel, 40 mm. **Obv:** National arms above date within wreath **Rev:** Roseate spoonbill, left, denomination above

Date	Mintage	F	VF	XF	Unc	BU
1981FM (U)	297	—	—	7.50	15.00	40.00
1981FM (P)	643	Value: 50.00				

KM# 65a 10 DOLLARS

25.5000 g., 0.9250 Silver 0.7583 oz. ASW, 40 mm. **Obv:** National arms above date within wreath **Rev:** Roseate spoonbill

Date	Mintage	F	VF	XF	Unc	BU
1981FM (P)	615	Value: 75.00				



KM# 69 10 DOLLARS

Copper-Nickel, 40 mm. **Obv:** National arms above date within wreath **Rev:** Yellow-crowned Amazon parrot, right, denomination at bottom

Date	Mintage	F	VF	XF	Unc	BU
1982FM (U)	—	—	10.00	20.00	45.00	50.00
1982FM (P)	—	Value: 65.00				

KM# 69a 10 DOLLARS

25.5000 g., 0.9250 Silver 0.7583 oz. ASW, 40 mm. **Obv:** National arms above date within wreath **Rev:** Yellow-crowned Amazon parrot

Date	Mintage	F	VF	XF	Unc	BU
1982FM (P)	381	Value: 120				



KM# 80 10 DOLLARS

Copper-Nickel, 40 mm. **Obv:** National arms within wreath, date below **Rev:** Great Curassow, right, denomination above **Note:** Mule.

Date	Mintage	F	VF	XF	Unc	BU
1982FM (U)	—	—	—	—	25.00	35.00



KM# 71 10 DOLLARS

Copper-Nickel, 40 mm. **Obv:** National arms above date within wreath **Rev:** Ringed Kingfisher, right, denomination above

Date	Mintage	F	VF	XF	Unc	BU
1983FM (U)	—	—	10.00	20.00	50.00	60.00
1983FM (P)	—	Value: 65.00				

KM# 71a 10 DOLLARS

25.5000 g., 0.9250 Silver 0.7583 oz. ASW, 40 mm. **Obv:** National arms above date within wreath **Rev:** Ringed Kingfisher

Date	Mintage	F	VF	XF	Unc	BU
1983FM (P)	334	Value: 135				



KM# 75 10 DOLLARS

Copper-Nickel, 40 mm. **Obv:** National arms within wreath, date below **Rev:** Laughing falcon, left, head divides denomination at top

Date	Mintage	F	VF	XF	Unc	BU
1984FM (U)	—	—	—	—	50.00	55.00
1984FM (P)	—	Value: 60.00				

KM# 75a 10 DOLLARS

25.5000 g., 0.9250 Silver 0.7583 oz. ASW, 40 mm. **Obv:** National arms within wreath, date below **Rev:** Laughing falcon

Date	Mintage	F	VF	XF	Unc	BU
1984FM (P)	—	Value: 115				
1985 Proof	212	Value: 135				



KM# 123 10 DOLLARS

28.2800 g., 0.9250 Silver 0.8410 oz. ASW **Subject:** World Cup Soccer **Obv:** National arms within wreath, date below **Rev:** Soccer net and ball, denomination at bottom

Date	Mintage	F	VF	XF	Unc	BU
1994 Proof	Est. 10,000	Value: 45.00				



KM# 128 10 DOLLARS

28.2800 g., 0.9250 Silver 0.8410 oz. ASW **Subject:** Battle of St. George's Caye **Obv:** National arms within wreath, denomination below **Rev:** Oar-powered gunboats within circle, two dates below

Date	Mintage	F	VF	XF	Unc	BU
ND(1998) Proof	—	Value: 55.00				



KM# 102 10 DOLLARS

Copper-Nickel **Subject:** 10th Anniversary of Independence **Obv:** National arms within wreath, denomination below **Rev:** Building within circle, dates below

Date	Mintage	F	VF	XF	Unc	BU
ND(1991)	1,000,000	—	—	—	8.50	10.00

KM# 102a 10 DOLLARS

28.2800 g., 0.9250 Silver 0.8410 oz. ASW **Subject:** 10th Anniversary of Independence **Obv:** National arms within wreath, denomination below **Rev:** Building within circle, dates below

Date	Mintage	F	VF	XF	Unc	BU
ND(1991) Proof	Est. 1,000	Value: 37.50				



KM# 124 10 DOLLARS

28.2800 g., 0.9250 Silver 0.8410 oz. ASW **Obv:** National arms within wreath, date at below **Rev:** Carrack sailing ship, denomination at bottom

Date	Mintage	F	VF	XF	Unc	BU
1995 Proof	Est. 15,000	Value: 40.00				



KM# 130 10 DOLLARS

28.2800 g., 0.9250 Silver 0.8410 oz. ASW **Subject:** 50th Anniversary - University of the West Indies **Obv:** National arms within wreath, denomination below **Rev:** University arms, two dates below

Date	Mintage	F	VF	XF	Unc	BU
ND(1999) Proof	1,000	Value: 55.00				



KM# 104 10 DOLLARS

28.2800 g., 0.9250 Silver 0.8410 oz. ASW **Subject:** 10th Anniversary of Central Bank **Obv:** National arms within wreath, denomination below **Rev:** Jabiru stork, left, within circle, two dates at bottom

Date	Mintage	F	VF	XF	Unc	BU
1992 Proof	Est. 1,000	Value: 40.00				

KM# 109 10 DOLLARS

155.6000 g., 0.9990 Silver 4.9974 oz. ASW **Subject:** 50th Anniversary - Battle of El Alamein - Lt. Gen. Montgomery **Obv:** Portrait of Queen Elizabeth II **Rev:** Similar to 250 Dollars, KM#113

Date	Mintage	F	VF	XF	Unc	BU
1992 Proof	Est. 2,500	Value: 150				

KM# 121 10 DOLLARS

28.2800 g., 0.9250 Silver 0.8410 oz. ASW **Subject:** Royal visit **Obv:** Queen's portrait **Rev:** Cameo portraits above flowers

Date	Mintage	F	VF	XF	Unc	BU
1994 Proof	—	Value: 42.50				



KM# 125 10 DOLLARS

28.2800 g., 0.9250 Silver 0.8410 oz. ASW **Series:** Endangered Wildlife **Obv:** National arms within wreath, date below **Rev:** Howler monkey on branch, left, denomination below

Date	Mintage	F	VF	XF	Unc	BU
1995 Proof	Est. 10,000	Value: 45.00				



KM# 79 20 DOLLARS

23.3300 g., 0.9250 Silver 0.6938 oz. ASW **Series:** Los Angeles Olympics **Obv:** National arms within wreath, date below **Rev:** Bicyclist, Olympic torch at right, denomination lower left

Date	Mintage	F	VF	XF	Unc	BU
1984 Proof	1,050	Value: 45.00				



KM# 127 10 DOLLARS

28.2800 g., 0.9250 Silver 0.8410 oz. ASW **Series:** Atlanta 1996 - 26th Summer Olympics **Obv:** National arms within wreath, date below **Rev:** Female softball player, denomination below

Date	Mintage	F	VF	XF	Unc	BU
1996 Proof	Est. 10,000	Value: 45.00				



KM# 82 20 DOLLARS

23.3300 g., 0.9250 Silver 0.6938 oz. ASW **Series:** Decade for Women **Obv:** National arms within wreath, date below **Rev:** Figures of women and trees, 3/4 surroud legend and symbol at center, denomination at bottom

Date	Mintage	F	VF	XF	Unc	BU
1985 Proof	Est. 20,000	Value: 27.50				



KM# 54 25 DOLLARS

27.8100 g., 0.9250 Silver 0.8270 oz. ASW **Subject:** 25th Anniversary of Coronation **Obv:** Bust of Queen Elizabeth II, right, date below **Rev:** Crown with supporters, two dates below, denomination at bottom

Date	Mintage	F	VF	XF	Unc	BU
1978FM (U)	352	—	—	22.00	50.00	60.00
1978FM (P)	8,438	Value: 18.50				



KM# 97 25 DOLLARS

28.2800 g., 0.9250 Silver 0.8410 oz. ASW **Subject:** 500th Anniversary - Columbus Discovery of New World **Obv:** Crowned bust of Queen Elizabeth II right **Rev:** Ship in full sail, denomination at bottom

Date	Mintage	F	VF	XF	Unc	BU
1989 Proof	Est. 5,000	Value: 35.00				



KM# 81 50 DOLLARS

129.6000 g., 0.9250 Silver 3.8541 oz. ASW, 63 mm. **Subject:** Bird conservation **Obv:** National arms within wreath, date below **Rev:** Red-footed booby, left, denomination above

Date	Mintage	F	VF	XF	Unc	BU
1985 Proof	Est. 10,000	Value: 125				



KM# 61 25 DOLLARS

30.2800 g., 0.5000 Silver 0.4867 oz. ASW **Subject:** 10th Anniversary - Caribbean Development Bank **Obv:** National arms **Rev:** Globe above flag, denomination below

Date	Mintage	F	VF	XF	Unc	BU
ND(1980)FM (P)	2,647	Value: 25.00				



KM# 106 25 DOLLARS

28.2800 g., 0.9250 Silver 0.8410 oz. ASW **Series:** Barcelona 1992 - 25th Summer Olympics **Obv:** National arms within wreath, denomination below **Rev:** Hurdlers jumping large date

Date	Mintage	F	VF	XF	Unc	BU
1992 Proof	30,000	Value: 27.50				



KM# 72 25 DOLLARS

30.2800 g., 0.5000 Silver 0.4867 oz. ASW **Subject:** 30th Anniversary of Coronation **Obv:** National arms within wreath, date below **Rev:** Crossed sceptres divide dates and royal symbols, denomination at bottom

Date	Mintage	F	VF	XF	Unc	BU
1983FM (P)	2,944	Value: 20.00				

KM# 78 25 DOLLARS

28.2800 g., 0.9250 Silver 0.8410 oz. ASW **Subject:** Royal visit **Obv:** National arms within wreath, date below **Rev:** White-necked Jacobin hummingbird, right, drinking from flower, date below

Date	Mintage	F	VF	XF	Unc	BU
1985 Proof	Est. 5,000	Value: 25.00				



KM# 110 25 DOLLARS

3.1300 g., 0.9990 Gold 0.1005 oz. AGW **Subject:** 50th Anniversary - Battle of El Alamein **Obv:** Bust of Queen Elizabeth II right **Rev:** 4 tanks, denomination at bottom

Date	Mintage	F	VF	XF	Unc	BU
1992 Proof	Est. 500	Value: 110				



KM# 66 50 DOLLARS

1.5000 g., 0.5000 Gold 0.0241 oz. AGW **Obv:** National arms, date below, 3/4 wreath surrounds **Rev:** White-necked Jacobin hummingbird, right, drinking from flower, date below

Date	Mintage	F	VF	XF	Unc	BU
1981FM (U)	200	—	—	—	65.00	70.00
1981FM (P)	2,873	Value: 50.00				



KM# 111 50 DOLLARS

7.8100 g., 0.9990 Gold 0.2508 oz. AGW **Subject:** 50th Anniversary - Battle of El Alamein **Obv:** Bust of Queen Elizabeth II right **Rev:** Field Marshall Rommel, right, in uniform, denomination lower right

Date	Mintage	F	VF	XF	Unc	BU
1992 Proof	Est. 500	Value: 250				



KM# 51 100 DOLLARS

6.2100 g., 0.5000 Gold 0.0998 oz. AGW **Subject:** 30th Anniversary of United Nations **Obv:** National arms above date within wreath **Rev:** Buildings, design above, denomination at top

Date	Mintage	F	VF	XF	Unc	BU
1975FM (M)	100	—	—	—	200	—
1975FM (U)	2,028	—	—	—	120	—
1975FM (P)	8,126	Value: 110				



KM# 52 100 DOLLARS

6.2100 g., 0.5000 Gold 0.0998 oz. AGW **Obv:** National arms above date, denomination below **Rev:** Ancient Mayan symbols representing numbers and days

Date	Mintage	F	VF	XF	Unc	BU
1976FM (M)	216	—	—	—	175	—
1976FM (P)	11,000	Value: 110				



KM# 53 100 DOLLARS

6.2100 g., 0.5000 Gold 0.0998 oz. AGW **Obv:** National arms above date, denomination at bottom **Rev:** Kinich Ahau, Mayan sun god

Date	Mintage	F	VF	XF	Unc	BU
1977FM (M)	200	—	—	—	135	—

Date	Mintage	F	VF	XF	Unc	BU	
1977FM (U)	51	—	—	—	350	—	
1977FM (P)	7,859	Value: 110					—



KM# 55 100 DOLLARS

6.2100 g., 0.5000 Gold 0.0998 oz. AGW **Obv:** National arms above date, denomination below **Rev:** Itzamna Lord of Heaven, Ruler of the Gods

Date	Mintage	F	VF	XF	Unc	BU	
1978FM (U)	351	—	—	—	150	—	
1978FM (P)	7,178	Value:110					—



KM# 58 100 DOLLARS

6.2100 g., 0.5000 Gold 0.0998 oz. AGW **Obv:** National arms, denomination below **Rev:** Queen angelfish, left, date below

Date	Mintage	F	VF	XF	Unc	BU	
1979FM (U)	400	—	—	—	135	—	
1979FM (P)	4,465	Value:12					—



KM# 59 100 DOLLARS

6.4700 g., 0.5000 Gold 0.1040 oz. AGW **Obv:** National arms, denomination below **Rev:** Star of Bethlehem, date below

Date	Mintage	F	VF	XF	Unc	BU	
1979FM (U)	—	—	—	—	135	—	
1979FM (P)	—	Value:120					—



KM# 62 100 DOLLARS

6.2100 g., 0.5000 Gold 0.0998 oz. AGW **Obv:** National arms, denomination below **Rev:** Moorish idol reef fish, date below

Date	Mintage	F	VF	XF	Unc	BU	
1980FM (U)	400	—	—	—	150	—	
1980FM (P)	3,993	Value: 130					—



KM# 63 100 DOLLARS

6.2100 g., 0.5000 Gold 0.0998 oz. AGW **Obv:** National arms, denomination below **Rev:** Orchids, date below

Date	Mintage	F	VF	XF	Unc	BU	
1980FM (U)	250	—	—	—	140	—	
1980FM (P)	2,454	Value: 125					—



KM# 67 100 DOLLARS

6.2100 g., 0.5000 Gold 0.0998 oz. AGW **Obv:** National arms above denomination within circle **Rev:** Yellow swallowtail butterfly within circle, date below

Date	Mintage	F	VF	XF	Unc	BU	
1981FM (U)	200	—	—	—	250	—	
1981FM (P)	1,658	Value: 250					—



KM# 68 100 DOLLARS

6.2100 g., 0.5000 Gold 0.0998 oz. AGW **Subject:** National independence **Rev:** Vertical date to left of map

Date	Mintage	F	VF	XF	Unc	BU	
1981FM (U)	50	—	—	—	325	—	
1981FM (P)	1,401	Value: 145					—



KM# 70 100 DOLLARS

6.2100 g., 0.5000 Gold 0.0998 oz. AGW **Obv:** National arms within wreath, denomination below **Rev:** Kinkajou, left, date below

Date	Mintage	F	VF	XF	Unc	BU	
1982FM (U)	10	—	—	—	500	—	
1982FM (P)	586	Value: 200					—



KM# 73 100 DOLLARS

6.2100 g., 0.5000 Gold 0.0998 oz. AGW **Obv:** National arms within wreath, denomination below **Rev:** Margay jungle cat, right, date below

Date	Mintage	F	VF	XF	Unc	BU	
1983FM (U)	20	—	—	—	400	—	
1983FM (P)	494	Value: 250					—



KM# 74 100 DOLLARS

6.2100 g., 0.5000 Gold 0.0998 oz. AGW **Obv:** National arms within wreath, denomination below **Rev:** White-tailed deer, facing, date lower right

Date	Mintage	F	VF	XF	Unc	BU	
1984FM (P)	965	Value: 150					—



KM# 76 100 DOLLARS

6.2100 g., 0.5000 Gold 0.0998 oz. AGW **Obv:** national arms within wreath, denomination below **Rev:** Ocelot, facing, date below

Date	Mintage	F	VF	XF	Unc	BU	
1985FM (P) Proof	899	Value: 250					—

KM# 103 100 DOLLARS
15.9760 g., 0.9170 Gold 0.4710 oz. AGW **Subject:** 10th Anniversary of Independence **Note:** Similar to 10 Dollars, KM#102.

Date	Mintage	F	VF	XF	Unc	BU	
1991 Proof	Est. 500	Value: 550					—



KM# 112 100 DOLLARS

15.6000 g., 0.9990 Gold 0.5010 oz. AGW **Subject:** 50th Anniversary - Battle of El Alamein **Obv:** Bust of Queen Elizabeth II right **Rev:** Infantry advancing, denomination below

Date	Mintage	F	VF	XF	Unc	BU	
1992 Proof	Est. 500	Value: 500					—

KM# 129 100 DOLLARS

15.9700 g., 0.9170 Gold 0.4708 oz. AGW **Subject:** Battle of St. George's Caye **Note:** Similar to KM#128.

Date	Mintage	F	VF	XF	Unc	BU	
ND(1998) Proof	—	Value: 675					—



KM# 56 250 DOLLARS

8.8100 g., 0.9000 Gold 0.2549 oz. AGW **Obv:** National arms above date, denomination below **Rev:** Jaguar, date at right

Date	Mintage	F	VF	XF	Unc	BU	
1978FM (U)	200	—	—	—	250	275	
1978FM (P)	Est. 3,399	Value: 275					—

Note: 1,712 pieces were used in first-day covers

KM# 98 250 DOLLARS

15.9800 g., 0.9170 Gold 0.4711 oz. AGW **Subject:** 500th Anniversary of Columbus' Discovery of America

Date	Mintage	F	VF	XF	Unc	BU	
1989 Proof	Est. 500	Value: 475					—

KM# 105 250 DOLLARS

15.9800 g., 0.9170 Gold 0.4711 oz. AGW **Subject:** 10th Anniversary of Central Bank **Rev:** Jabiru stork **Note:** Similar to KM#104.

Date	Mintage	F	VF	XF	Unc	BU	
1992	Est. 500	Value: 475					—



KM# 113 250 DOLLARS

31.2100 g., 0.9990 Gold 1.0024 oz. AGW **Subject:** 50th Anniversary - Battle of El Alamein **Obv:** Bust of Queen Elizabeth II right **Rev:** Lt. Gen. Montgomery, denomination at bottom

Date	Mintage	F	VF	XF	Unc	BU	
1992 Proof	Est. 500	Value: 1,000					—

KM# 101 500 DOLLARS

47.5400 g., 0.9170 Gold 1.4015 oz. AGW **Subject:** Royal Visit
Note: Similar to KM#78.

Date	Mintage	F	VF	XF	Unc	BU
1985 Proof	Est. 250	Value: 1,400				

KM# 120 500 DOLLARS

47.5400 g., 0.9170 Gold 1.4015 oz. AGW **Subject:** 40th Anniversary - Coronation of Queen Elizabeth II

Date	Mintage	F	VF	XF	Unc	BU
1993 Proof	Est. 100	Value: 1,500				



KM# 122 500 DOLLARS

47.5400 g., 0.9170 Gold 1.4015 oz. AGW **Subject:** Royal Visit
Rev: Cameo portraits, flanked by roses, flowers above denomination

Date	Mintage	F	VF	XF	Unc	BU
1994 Proof	—	Value: 1500				

PIEFORTS

KM#	Date	Mintage	Identification	Mkt Val
P1	1990	1,000	Dollar. 0.9250 Silver. KM99a.	60.00

MINT SETS

KM#	Date	Mintage	Identification	Issue Price	Mkt Val
MS1	1974 (8)	4,506	KM38-45	20.00	20.00
MS2	1975 (8)	1,095	KM43-50	27.50	30.00
MS4	1977 (8)	—	KM43-45, 46b-47b, 48-50	27.50	30.00
MS3	1976 (8)	759	KM43-50	27.50	32.00
MS5	1978 (8)	458	KM43-45, 46b-47b, 48-50	28.50	32.00
MS6	1979 (8)	808	KM43-44, 46b-47b, 48-50, 57	28.50	32.00
MS7	1980 (8)	761	KM43-44, 46b-47b, 48-50, 60	29.50	40.00
MS8	1981 (8)	297	KM43-44, 46b-47b, 48-50, 65	29.50	60.00
MS9	1982 (8)	—	KM69, 83-89	29.50	60.00
MS10	1983 (8)	—	KM71, 83-89	29.50	65.00
MS11	1984 (8)	—	KM75, 90-96	—	75.00
MS12	1992 (6)	—	KM33a, 34a, 35-37, 99	24.00	24.00

PROOF SETS

KM#	Date	Mintage	Identification	Issue Price	Mkt Val
PS1	1974 (8)	21,470	KM38-45	35.00	18.00
PS2	1974 (8)	31,368	KM38a-45a	100	40.00
PS3	1975 (8)	8,794	KM43-50	37.50	22.00
PS4	1975 (8)	13,275	KM43a-50a	110	40.00
PS5	1976 (8)	4,893	KM43-50	37.50	25.00
PS6	1976 (8)	5,897	KM43a-50a	110	45.00
PS7	1977 (8)	2,107	KM43-45, 46b-47b, 48-50	37.50	30.00
PS8	1977 (8)	3,197	KM43a-50a	110	47.50
PS9	1978 (8)	1,671	KM43-45, 46b, 47b, 48-50	39.50	30.00
PS10	1978 (8)	3,342	KM43a-50a	110	47.50
PS11	1979 (8)	1,287	KM43-44, 46b-47b, 48-50, 57	41.50	35.00
PS12	1979 (8)	2,445	KM43a-44a, 46a-50a, 57a	112	70.00
PS13	1980 (8)	920	KM43-44, 46b-47b, 48-50, 60	41.50	40.00
PS14	1980 (8)	1,826	KM43a-44a, 46a-50a, 60a	222	80.00
PS15	1981 (8)	643	KM43-44, 46b-47b, 48-50, 65	41.50	60.00
PS16	1981 (8)	615	KM43a-44a, 46a-50a, 65a	—	115
PS17	1982 (8)	—	KM69, 83-89	49.50	75.00
PS18	1982 (8)	381	KM69a, 83a-89a	222	285
PS19	1983 (8)	306	KM71, 83-89	37.00	70.00
PS20	1983 (8)	241	KM71a, 83a-89a	197	300
PS21	1984 (8)	—	KM75, 90-96	37.00	65.00
PS22	1984 (8)	397	KM75a, 90a-96a	197	280
PS23	1985 (8)	212	KM75a, 90a-96a	—	325
PS24	1992 (4)	500	KM110-113	1,600	1,875
PS25	1992 (2)	—	KM107-108	100	100



The Republic of Benin (formerly the Republic of Dahomey), located on the south side of the African bulge between Togo and Nigeria, has an area of 43,500 sq. mi. (112,620 sq. km.) and a population of 5.5 million. Capital: Porto-Novo. The principal industry of Benin, one of the poorest countries of West Africa, is the processing of palm oil products. Palm kernel oil, peanuts, cotton, and coffee are exported.

**PEOPLES REPUBLIC
STANDARD COINAGE**

KM# 52 1000 CFA FRANCS

19.9900 g., Silver, 24.10x42.26 mm. **Obv:** Arms **Obv. Leg.:** REPUBLIQUE **Rev:** German ocean liner Kaiser Wilhelm der Grosse **Edge:** Plain

Date	Mintage	VG	F	VF	XF	Unc
1998	—	—	—	—	—	—



KM# 10 200 FRANCS

Copper **Obv:** National arms, denomination below **Rev:** Sailing ship - Preussen, date below

Date	Mintage	F	VF	XF	Unc	BU
1993	—	—	—	—	7.50	—
1993 Proof	100	Value: 85.00				



KM# 8 200 FRANCS

Copper-Nickel **Series:** Prehistoric Animals **Obv:** National arms, denomination below **Rev:** Dinosaurs - Acanthopholis, right, date lower right

Date	Mintage	F	VF	XF	Unc	BU
1994	—	—	—	—	30.00	—



KM# 15 200 FRANCS

Copper **Series:** Prehistoric Animals **Obv:** National arms, denomination below **Rev:** Dinosaurs - Tyrannosaurus Rex, left, date lower right

Date	Mintage	F	VF	XF	Unc	BU
1994	—	—	—	—	25.00	—
1994 Proof	100	Value: 85.00				



KM# 16 200 FRANCS

Copper-Nickel **Subject:** United Nations - 50 Years **Obv:** National arms, denomination below **Rev:** Family in boat, building in background, two dates at bottom

Date	Mintage	F	VF	XF	Unc	BU
ND(1995)	—	—	—	—	8.50	—

KM# 17 200 FRANCS

Nickel-Bonded Steel And Enamel **Rev:** WWI Austrian Hansa - Brandenburg D. I

Date	Mintage	F	VF	XF	Unc	BU
1995	25,000	—	—	—	30.00	—



KM# 23 200 FRANCS

Copper **Series:** Prehistoric Animals **Obv:** National arms, denomination below **Rev:** Iguanodon, looking left, date at lower left

Date	Mintage	F	VF	XF	Unc	BU
1995 Proof	100	Value: 85.00				



KM# 25 200 FRANCS

Copper-Nickel **Series:** Sydney 2000 **Obv:** National arms, denomination below **Rev:** Classic sculpture and racing scullcraft, date below

Date	Mintage	F	VF	XF	Unc	BU
1999	10,000	—	—	—	7.50	—



KM# 3 500 FRANCS

12.0000 g., 0.9990 Silver 0.3854 oz. ASW **Subject:** 1992 World Cup Soccer **Obv:** National arms, denomination below **Rev:** Soccer goalie, large date in legend, small date at bottom

Date	Mintage	F	VF	XF	Unc	BU
1992	Est. 10,000	—	—	—	45.00	—



KM# 14 500 FRANCS

8.2500 g., 0.9990 Silver 0.2650 oz. ASW **Rev:** Soccer - Eiffel Tower, flag and ball, date below, 1995 World Cup Soccer

Date	Mintage	F	VF	XF	Unc	BU
1995 Proof	30,000					
		Value: 22.50				



KM# 5 1000 FRANCS

20.0000 g., 0.9990 Silver 0.6423 oz. ASW **Subject:** 1992 World Cup Soccer **Obv:** National arms, denomination below **Rev:** Player kicking ball, date at right

Date	Mintage	F	VF	XF	Unc	BU
1992 Proof	Est. 10,000					
		Value: 35.00				



KM# 12 1000 FRANCS

20.0000 g., 0.9990 Silver 0.6423 oz. ASW **Series:** 1996 Olympics **Rev:** Three runners, large date below, small date at left

Date	Mintage	F	VF	XF	Unc	BU
1995 Proof	15,000					
		Value: 28.00				



KM# 31 500 FRANCS

8.2500 g., 0.9990 Silver 0.2650 oz. ASW, 30.1 mm. **Obv:** National arms, denomination below **Rev:** Sailing ship, Gorch Fock **Edge:** Plain

Date	Mintage	F	VF	XF	Unc	BU
1996 Proof	10,000					
		Value: 22.50				



KM# 6 1000 FRANCS

20.0000 g., 0.9990 Silver 0.6423 oz. ASW **Subject:** Protection of Nature **Rev:** Elephant, within inner circle, elephants, (trunk to tail), form outer circle

Date	Mintage	F	VF	XF	Unc	BU
1993 Proof	—					
		Value: 60.00				



KM# 13 1000 FRANCS

20.0000 g., 0.9990 Silver 0.6423 oz. ASW **Subject:** 35 Years of Independence **Rev:** Woman stirring pot, hut at back left

Date	Mintage	F	VF	XF	Unc	BU
1995 Proof	2,000					
		Value: 35.00				



KM# 1 1000 FRANCS

19.9100 g., 0.9990 Silver 0.6395 oz. ASW **Obv:** National arms, denomination below **Rev:** Five hands holding jar **Note:** Five hands holding jar

Date	Mintage	F	VF	XF	Unc	BU
ND(1992) Proof	1,000					
		Value: 38.00				



KM# 7 1000 FRANCS

20.0000 g., 0.9990 Silver 0.6423 oz. ASW **Rev:** Sailing ship - Preussen, date below

Date	Mintage	F	VF	XF	Unc	BU
1993	100				150	—
1993 Proof	10,000					
		Value: 32.50				



KM# 18 1000 FRANCS

20.0000 g., 0.9990 Silver 0.6423 oz. ASW **Rev:** WWI Austrian Hansa - Brandenburg D. I, date lower right

Date	Mintage	F	VF	XF	Unc	BU
1995 Proof	15,000					
		Value: 45.00				



KM# 2 1000 FRANCS

19.9100 g., 0.9990 Silver 0.6395 oz. ASW **Obv:** National arms, denomination below **Rev:** National map in radiant sun

Date	Mintage	F	VF	XF	Unc	BU
ND(1992) Proof	1,000					
		Value: 37.50				

KM# 27 1000 FRANCS

20.0000 g., 0.9990 Silver 0.6423 oz. ASW **Series:** Protection of Nature **Rev:** Elephant, people, tree, map

Date	Mintage	F	VF	XF	Unc	BU
1993 Proof	—					
		Value: 37.50				



KM# 28 1000 FRANCS

20.0000 g., 0.9990 Silver 0.6423 oz. ASW **Series:** Prehistoric Animals **Rev:** Iguanodon, looking left, date below tail **Edge:** Plain

Date	Mintage	F	VF	XF	Unc	BU
1995 Proof	—					
		Value: 40.00				



KM# 4 1000 FRANCS

20.0000 g., 0.9990 Silver 0.6423 oz. ASW **Series:** Barcelona 1992 - 25th Summer Olympics **Rev:** Gymnast, date at right

Date	Mintage	F	VF	XF	Unc	BU
1992 Proof	Est. 5,000					
		Value: 28.00				



KM# 9 1000 FRANCS

15.8600 g., 0.9940 Silver 0.5068 oz. ASW **Series:** Dinosaurs **Obv:** National arms, denomination below **Rev:** Tyrannosaurus Rex, left, date below tail

Date	Mintage	F	VF	XF	Unc	BU
1994 Proof	—					
		Value: 50.00				



KM# 19 1000 FRANCS
 20.0000 g., 0.9990 Silver 0.6423 oz. ASW **Rev:** Head of Multicolor panther, 3/4 facing, date above
Date **Mintage** **F** **VF** **XF** **Unc** **BU**
 1996 Proof — Value: 60.00



KM# 24 1000 FRANCS
 20.0000 g., 0.9990 Silver 0.6423 oz. ASW **Series:** 2000 Summer Olympics **Obv:** National arms, denomination below **Rev:** Two runners and statue
Date **Mintage** **F** **VF** **XF** **Unc** **BU**
 1997 100 — — — 100 —
 1997 Proof 7,500 Value: 32.50



KM# 22 6000 FRANCS
 28.3400 g., 0.9250 Silver 0.8428 oz. ASW **Subject:** 50th Anniversary U.N. **Obv:** National arms, denomination below **Rev:** Family in boat, two dates at bottom
Date **Mintage** **F** **VF** **XF** **Unc** **BU**
 ND(1995) Proof — Value: 42.50



KM# 20 1000 FRANCS
 15.0000 g., 0.9990 Silver 0.4818 oz. ASW **Subject:** 1996 World Cup Soccer **Obv:** National arms, denomination below **Rev:** Two multicolor soccer players, small date at left
Date **Mintage** **F** **VF** **XF** **Unc** **BU**
 1996 Proof — Value: 45.00



KM# 26 1000 FRANCS
 20.1300 g., 0.9990 Silver 0.6465 oz. ASW **Series:** 2000 Summer Olympics **Obv:** National arms, denomination below **Rev:** Classic statue and racing scullcraft, date below
Date **Mintage** **F** **VF** **XF** **Unc** **BU**
 1999 Proof 5,000 Value: 35.00



KM# 34 15000 FRANCS
 500.0000 g., 0.9990 Silver 16.058 oz. ASW, 84.8 mm. **Subject:** Wildlife Protection **Obv:** National arms, denomination below **Rev:** Multicolor crocodile, date at right **Edge:** Reeded **Note:** Illustration reduced.
Date **Mintage** **F** **VF** **XF** **Unc** **BU**
 1996 Proof 300 Value: 375
 1997 Proof — Value: 350



KM# 43 1000 FRANCS
 15.0000 g., 0.9990 Silver 0.4818 oz. ASW, 35 mm. **Obv:** National arms, denomination below **Rev:** Multicolor zebra **Edge:** Plain
Date **Mintage** **F** **VF** **XF** **Unc** **BU**
 1997 Proof — Value: 60.00



KM# 39 1000 FRANCS
 14.9600 g., 0.9990 Silver 0.4805 oz. ASW, 34.9 mm. **Subject:** Gutenberg **Obv:** National arms, denomination below **Rev:** Portrait and printing press, two dates lower right **Edge:** Plain
Date **Mintage** **F** **VF** **XF** **Unc** **BU**
 1999 Proof 7,000 Value: 30.00



KM# 48 1000 FRANCS
 15.0000 g., 0.9990 Silver 0.4818 oz. ASW, 34 mm. **Subject:** Soccer **Obv:** National arms **Rev:** Multicolor Eiffel Tower and ball **Edge:** Plain
Date **Mintage** **F** **VF** **XF** **Unc** **BU**
 1997 Proof — Value: 25.00

KM# 51 1000 FRANCS
 Silver, 23 mm. **Subject:** Wildlife **Rev:** Elephant with calf
Date **Mintage** **F** **VF** **XF** **Unc** **BU**
 1999 — Value: 40.00



KM# 21 1000 FRANCS
 15.0000 g., 0.9990 Silver 0.4818 oz. ASW **Series:** 2000 Summer Olympics **Obv:** National arms, denomination below **Rev:** Multicolored shot-putter and Olympic torch, date at right
Date **Mintage** **F** **VF** **XF** **Unc** **BU**
 1997 100 — — — 150 —
 1997 Proof — Value: 40.00

KM# 47 1000 FRANCS
 14.9600 g., 0.9990 Silver 0.4805 oz. ASW, 35 mm. **Obv:** National arms **Rev:** Calipers, radiant sun and grid **Edge:** Plain
Date **Mintage** **F** **VF** **XF** **Unc** **BU**
 2000 Proof — Value: 35.00



KM# 11 6000 FRANCS
 20.1300 g., 0.9990 Silver 0.6465 oz. ASW **Series:** Protection of Nature **Obv:** National arms, denomination below **Rev:** Elephant within inner circle, elephants, (trunk to tail), form outer circle
Date **Mintage** **F** **VF** **XF** **Unc** **BU**
 1993 Proof 5,000 Value: 60.00

KM# 36 20000 FRANCS
 846.0152 g., 0.9990 Silver 27.171 oz. ASW, 90.4 mm. **Subject:** African Fauna **Obv:** National arms, denomination below **Rev:** Multicolor zebra, date upper right **Edge:** Plain **Note:** Illustration reduced.
Date **Mintage** **F** **VF** **XF** **Unc** **BU**
 1997 Proof — Value: 600

KM# 29 30000 FRANCS
 15.5500 g., 0.9990 Gold 0.4994 oz. AGW **Obv:** National arms **Rev:** Map in radiant sun **Edge:** Reeded
Date **Mintage** **F** **VF** **XF** **Unc** **BU**
 ND(1992) Proof Est. 100 Value: 600

KM# 30 100000 FRANCS
 31.1035 g., 0.9990 Gold 0.9990 oz. AGW **Obv:** National arms **Rev:** President **Edge:** Reeded
Date **Mintage** **F** **VF** **XF** **Unc** **BU**
 1992 Rare Est. 10 Value: 1,600

PIEFORTS

KM#	Date	Mintage	Identification	Mkt Val
P1	1997	—	1000 Francs. Silver. KM#21	200
P2	1997	—	1000 Francs. Silver. KM#24.	175
P3	1999	—	1000 Francs. Silver. KM#26.	135

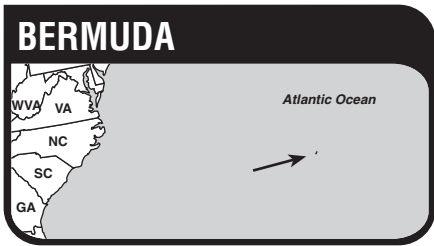

The Parliamentary British Colony of Bermuda, situated in the western Atlantic Ocean 660 miles (1,062 km.) east of North Carolina, has an area of 20.6 sq. mi. (53 sq. km.) and a population of 61,600. Capital: Hamilton. Concentrated essences, beauty preparations, and cut flowers are exported. Most Bermudians derive their livelihood from tourism. The British monarch is the head of state and is represented by a governor.

Bermuda was discovered by Juan de Bermudez, a Spanish navigator, in about 1503. British influence dates from 1609 when a group of Virginia-bound British colonists under the command of Sir George Somers was shipwrecked on the islands for 10 months. The islands were settled in 1612 by 60 British colonists from the Virginia Colony and became a crown colony in 1684. The earliest coins issued for the island were the "Hogge Money" series of 2, 3, 6 and 12 pence, the name derived from the pig in the obverse design, a recognition of the quantity of such animals then found there. The next issue for Bermuda was the Birmingham coppers of 1793; all locally circulating coinage was demonetized in 1842, when the currency of the United Kingdom became standard. Internal autonomy was obtained by the constitution of June 8, 1968.

In February, 1970, Bermuda converted from its former currency, which was sterling, to a decimal currency, the dollar unit which is equal to one U.S. dollar. On July 31, 1972, Bermuda severed its monetary link with the British pound sterling and pegged its dollar to be the same value as the U.S. dollar.

RULER

British

MINT MARKS

CHI - Valcambi, Switzerland

FM - Franklin Mint, U.S.A.*

*NOTE: From 1975-1985 the Franklin Mint produced coinage in up to 3 different qualities. Qualities of issue are designated in () after each date and are defined as follows:

(M) **MATTE** - Normal circulation strike or a dull finish produced by sandblasting special uncirculated (polish finish) or proof quality dies.

(U) **SPECIAL UNCIRCULATED** - Polished or proof-like in appearance without any frosted features.

(P) **PROOF** - The highest quality obtainable having mirror-like fields and frosted features.

MONETARY SYSTEM

12 Pence = 1 Shilling

20 Shillings = 1 Pound

**BRITISH COLONY
POUND STERLING COINAGE**



KM# 13 CROWN

28.2800 g., 0.9250 Silver 0.8410 oz. ASW, 38 mm. **Ruler:** Elizabeth II **Subject:** 350th Anniversary - Colony Founding **Obv:** Crowned head right **Rev:** Depicts "Deliverance" and "Patience" ships

Date	Mintage	F	VF	XF	Unc	BU
1959	100,000	—	BV	17.50	20.00	—

1959 Matte proof — Value: 1,000
Note: Mintage: 6-10



KM# 14 CROWN

22.6200 g., 0.5000 Silver 0.3636 oz. ASW, 36 mm. **Ruler:** Elizabeth II **Obv:** Crowned head right **Rev:** Lion holding shield divides date **Edge:** Reeded

Date	Mintage	F	VF	XF	Unc	BU
1964	470,000	—	—	BV	8.00	—
1964 Proof	30,000	Value: 10.00		—	—	—

DECIMAL COINAGE

100 Cents = 1 Dollar



KM# 15 CENT

3.1100 g., Bronze, 19 mm. **Ruler:** Elizabeth II **Obv:** Young bust right **Rev:** Wild boar left **Edge:** Smooth

Date	Mintage	F	VF	XF	Unc	BU
1970	5,500,000	—	—	0.10	0.30	0.50
1970 Proof	11,000	Value: 0.50		—	—	—
1971	4,256,000	—	—	0.10	0.30	0.50
1973	2,144,000	—	—	0.10	0.30	0.50
1974	856,000	—	—	0.10	0.35	0.60
1975	1,000,000	—	—	0.10	0.30	0.50
1976	1,000,000	—	—	0.10	0.30	0.50
1977	2,000,000	—	—	0.10	0.30	0.50
1978	3,160,000	—	—	0.10	0.30	0.50
1980	3,520,000	—	—	0.10	0.30	0.50
1981	3,200,000	—	—	0.10	0.30	0.50
1982	320,000	—	—	0.10	0.30	0.50
1983	800,000	—	—	0.10	0.30	0.50
1983 Proof	6,474	Value: 1.00		—	—	—
1984	800,000	—	—	0.10	0.30	0.50
1985	800,000	—	—	0.10	0.30	0.50



KM# 44 CENT

Bronze, 19 mm. **Ruler:** Elizabeth II **Obv:** Crowned head right **Rev:** Wild boar left **Edge:** Smooth

Date	Mintage	F	VF	XF	Unc	BU
1986	1,360,000	—	—	0.10	0.30	0.50
1986 Proof	Inc. above	Value: 2.00		—	—	—
1987	2,048,000	—	—	0.10	0.30	0.50
1990	1,500,000	—	—	0.10	0.30	0.50

KM# 44a CENT

3.1300 g., Steel, 19 mm. **Ruler:** Elizabeth II **Obv:** Crowned head right **Rev:** Wild boar left **Edge:** Smooth **Note:** Copper coated.

Date	Mintage	F	VF	XF	Unc	BU
1988	2,500,000	—	—	—	2.50	3.50



KM# 44b CENT

Copper Plated Zinc, 19 mm. **Ruler:** Elizabeth II **Obv:** Crowned head right **Rev:** Wild boar left **Edge:** Smooth

Date	Mintage	F	VF	XF	Unc	BU
1991	2,400,000	—	—	0.10	0.25	0.50
1993	1,600,000	—	—	0.10	0.25	0.50
1994	1,440,000	—	—	0.10	0.25	0.50
1995	1,920,000	—	—	0.10	0.25	0.50
1996	3,200,000	—	—	0.10	0.25	0.50
1997	3,400,000	—	—	0.10	0.25	0.50

KM# 44c CENT

3.7000 g., 0.9250 Silver 0.1100 oz. ASW, 19 mm. **Ruler:** Elizabeth II **Obv:** Crowned head right **Rev:** Wild boar left **Note:** In sets only.

Date	Mintage	F	VF	XF	Unc	BU
1995 Proof	2,000	Value: 5.00		—	—	—

KM# 44d CENT

6.2000 g., 0.9170 Gold 0.1828 oz. AGW, 19 mm. **Ruler:** Elizabeth II **Obv:** Crowned head right **Rev:** Wild boar left **Note:** In sets only.

Date	Mintage	F	VF	XF	Unc	BU
1995 Proof	500	Value: 185		—	—	—



KM# 107 CENT

Copper Plated Zinc, 19 mm. **Ruler:** Elizabeth II **Obv:** Head with tiara right **Rev:** Wild boar left **Edge:** Smooth

Date	Mintage	F	VF	XF	Unc	BU
1999	2,400,000	—	—	—	0.50	0.75
1999 Proof	2,500	Value: 2.50		—	—	—
2000	—	—	—	—	0.50	0.75
2000 Proof	—	Value: 2.50		—	—	—



KM# 16 5 CENTS

5.0600 g., Copper-Nickel, 21 mm. **Ruler:** Elizabeth II **Obv:** Young bust right **Rev:** Queen angel fish left **Edge:** Smooth

Date	Mintage	F	VF	XF	Unc	BU
1970	2,190,000	—	0.10	0.15	0.50	0.75
1970 Proof	11,000	Value: 0.50		—	—	—
1974	310,000	—	0.10	0.15	0.50	0.75
1975	500,000	—	0.10	0.15	0.50	0.75
1977	500,000	—	0.10	0.15	0.50	0.75
1979	500,000	—	0.10	0.15	0.50	0.75
1980	1,100,000	—	0.10	0.15	0.50	0.75
1981	900,000	—	0.10	0.15	0.50	0.75
1982	200,000	—	0.10	0.15	0.50	0.75
1983	800,000	—	0.10	0.15	0.50	0.75
1983 Proof	6,474	Value: 1.50		—	—	—
1984	500,000	—	0.10	0.15	0.50	0.75
1985	—	—	0.10	0.15	0.50	0.75



KM# 45 5 CENTS

2.5400 g., Copper-Nickel, 19.59 mm. **Ruler:** Elizabeth II **Obv:** Crowned head right **Rev:** Queen angel fish left **Edge:** Plain

Date	Mintage	F	VF	XF	Unc	BU
1986	1,400,000	—	0.10	0.15	0.50	0.75
1986 Proof	Inc. above	Value: 2.50		—	—	—
1987	1,050,000	—	0.10	0.15	0.50	0.75
1988	700,000	—	0.10	0.15	0.50	0.75
1990	700,000	—	0.10	0.15	0.50	0.75
1993	600,000	—	0.10	0.15	0.50	0.75
1994	1,100,000	—	0.10	0.15	0.50	0.75
1995	700,000	—	0.10	0.15	0.50	0.75
1996	1,500,000	—	0.10	0.15	0.50	0.75
1997	300,000	—	0.10	0.15	0.50	0.75

KM# 45a 5 CENTS

5.7000 g., 0.9250 Silver 0.1695 oz. ASW, 21 mm. **Ruler:** Elizabeth II **Obv:** Crowned head right **Rev:** Queen angel fish left **Note:** In sets only.

Date	Mintage	F	VF	XF	Unc	BU
1995 Proof	2,000	Value: 9.00		—	—	—

KM# 45b 5 CENTS

5.7000 g., 0.9170 Gold 0.1680 oz. AGW, 21 mm. **Ruler:** Elizabeth II **Obv:** Crowned head right **Rev:** Queen angel fish left **Note:** In sets only.

Date	Mintage	F	VF	XF	Unc	BU
1995 Proof	500	Value: 215		—	—	—



KM# 108 5 CENTS

5.0600 g., Copper-Nickel, 21 mm. **Ruler:** Elizabeth II **Obv:** Head with tiara right **Rev:** Queen angel fish left **Edge:** Smooth

Date	Mintage	F	VF	XF	Unc	BU
1999	900,000	—	—	—	0.75	1.00
1999 Proof	2,500	Value: 3.50		—	—	—
2000	1,000,000	—	—	—	0.75	1.00
2000 Proof	—	Value: 3.50		—	—	—



KM# 17 10 CENTS

2.4500 g., Copper-Nickel, 17.8 mm. **Ruler:** Elizabeth II **Obv:** Young bust right **Rev:** Bermuda lily **Edge:** Reeded

Date	Mintage	F	VF	XF	Unc	BU
1970	2,500,000	—	0.10	0.15	0.35	0.50
1970 Proof	11,000	Value: 0.50				
1971	2,000,000	—	0.10	0.15	0.35	0.50
1978	500,000	—	0.10	0.15	0.40	0.60
1979	800,000	—	0.10	0.15	0.40	0.60
1980	1,100,000	—	0.10	0.15	0.35	0.50
1981	1,300,000	—	0.10	0.15	0.35	0.50
1982	400,000	—	0.10	0.15	0.40	0.60
1983	1,000,000	—	0.10	0.15	0.35	0.50
1983 Proof	6,474	Value: 2.00				
1984	500,000	—	0.10	0.15	0.40	0.60
1985	—	—	0.10	0.15	0.40	0.60



KM# 46 10 CENTS

Copper-Nickel, 17.8 mm. **Ruler:** Elizabeth II **Obv:** Crowned head right **Rev:** Bermuda lily **Edge:** Reeded

Date	Mintage	F	VF	XF	Unc	BU
1986	750,000	—	0.10	0.15	0.40	0.60
1986 Proof	Inc. above	Value: 3.50				
1987	2,000,000	—	0.10	0.15	0.40	0.60
1988	720,000	—	0.10	0.15	0.40	0.60
1990	1,500,000	—	0.10	0.15	0.40	0.60
1993	15,000	—	0.10	0.15	0.40	0.60
1994	1,400,000	—	0.10	0.15	0.40	0.60
1995	1,400,000	—	0.10	0.15	0.40	0.60
1996	1,000,000	—	0.10	0.15	0.40	0.60
1997	800,000	—	0.10	0.15	0.40	0.60

KM# 46a 10 CENTS

2.8000 g., 0.9250 Silver 0.0833 oz. ASW, 17.8 mm. **Ruler:** Elizabeth II **Obv:** Crowned head right **Rev:** Bermuda lily **Note:** In sets only.

Date	Mintage	F	VF	XF	Unc	BU
1995 Proof	2,000	Value: 12.00				

KM# 46b 10 CENTS

4.7500 g., 0.9170 Gold 0.1400 oz. AGW, 17.8 mm. **Ruler:** Elizabeth II **Obv:** Crowned head right **Rev:** Bermuda lily **Note:** In sets only.

Date	Mintage	F	VF	XF	Unc	BU
1995 Proof	500	Value: 15.00				



KM# 109 10 CENTS

2.4000 g., Copper-Nickel, 17.8 mm. **Ruler:** Elizabeth II **Obv:** Head with tiara right **Rev:** Bermuda lily **Edge:** Reeded

Date	Mintage	F	VF	XF	Unc	BU
1999	1,400,000	—	—	—	0.85	1.00
1999 Proof	2,500	Value: 6.00				
2000	—	—	—	—	0.85	1.00
2000 Proof	—	Value: 6.00				



KM# 18 25 CENTS

5.9200 g., Copper-Nickel, 24 mm. **Ruler:** Elizabeth II **Obv:** Young bust right **Rev:** Yellow-billed tropical bird **Edge:** Reeded

Date	Mintage	F	VF	XF	Unc	BU
1970	1,500,000	—	0.30	0.50	1.25	1.50
1970 Proof	11,000	Value: 2.00				
1973	1,000,000	—	0.30	0.50	1.25	1.50
1979	570,000	—	0.30	0.50	1.25	1.50
1980	1,120,000	—	0.30	0.50	1.25	1.50
1981	2,200,000	—	0.30	0.50	1.25	1.50
1982	160,000	—	0.30	0.50	1.50	1.75
1983	600,000	—	0.30	0.50	1.25	1.50
1983 Proof	6,474	Value: 2.50				
1984	400,000	—	0.30	0.50	1.25	1.50
1985	—	—	0.30	0.50	1.25	1.50



KM# 32 25 CENTS

Copper-Nickel, 24 mm. **Ruler:** Elizabeth II **Subject:** 375th Anniversary of Bermuda **Obv:** Young bust right **Rev:** Arms of the Bermudas **Edge:** Reeded

Date	Mintage	F	VF	XF	Unc	BU
1984	36,850	—	—	1.50	4.50	—

KM# 32a 25 CENTS

5.9600 g., 0.9250 Silver 0.1772 oz. ASW, 24 mm. **Ruler:** Elizabeth II **Subject:** 375th Anniversary of Bermuda **Obv:** Young bust right **Rev:** Arms of the Bermudas

Date	Mintage	F	VF	XF	Unc	BU
1984 Proof	19,250	Value: 15.00				



KM# 33 25 CENTS

Copper-Nickel, 24 mm. **Ruler:** Elizabeth II **Subject:** 375th Anniversary of Bermuda **Obv:** Young bust right **Rev:** City of Hamilton arms **Edge:** Reeded

Date	Mintage	F	VF	XF	Unc	BU
1984	36,850	—	—	1.50	4.50	—

KM# 33a 25 CENTS

5.9600 g., 0.9250 Silver 0.1772 oz. ASW, 24 mm. **Ruler:** Elizabeth II **Subject:** 375th Anniversary of Bermuda **Obv:** Young bust right **Rev:** City of Hamilton arms

Date	Mintage	F	VF	XF	Unc	BU
1984 Proof	19,250	Value: 15.00				



KM# 34 25 CENTS

Copper-Nickel, 24 mm. **Ruler:** Elizabeth II **Subject:** 375th Anniversary of Bermuda **Obv:** Young bust right **Rev:** Town of St. George arms **Edge:** Reeded

Date	Mintage	F	VF	XF	Unc	BU
1984	36,850	—	—	1.50	4.50	—

KM# 34a 25 CENTS

5.9600 g., 0.9250 Silver 0.1772 oz. ASW, 24 mm. **Ruler:** Elizabeth II **Subject:** 375th Anniversary of Bermuda **Obv:** Young bust right **Rev:** Town of St. George arms

Date	Mintage	F	VF	XF	Unc	BU
1984 Proof	19,250	Value: 15.00				



KM# 35 25 CENTS

Copper-Nickel, 24 mm. **Ruler:** Elizabeth II **Subject:** 375th Anniversary of Bermuda **Obv:** Young bust right **Rev:** Warwick Parish arms **Edge:** Reeded

Date	Mintage	F	VF	XF	Unc	BU
1984	36,850	—	—	1.50	4.50	—

KM# 35a 25 CENTS

5.9600 g., 0.9250 Silver 0.1772 oz. ASW, 24 mm. **Ruler:** Elizabeth II **Subject:** 375th Anniversary of Bermuda **Obv:** Young bust right **Rev:** Warwick Parish arms

Date	Mintage	F	VF	XF	Unc	BU
1984 Proof	19,250	Value: 15.00				



KM# 36 25 CENTS

Copper-Nickel, 24 mm. **Ruler:** Elizabeth II **Subject:** 375th Anniversary of Bermuda **Obv:** Young bust right **Rev:** Smith's Parish arms **Edge:** Reeded

Date	Mintage	F	VF	XF	Unc	BU
1984	36,850	—	—	1.50	4.50	—

KM# 36a 25 CENTS

5.9600 g., 0.9250 Silver 0.1772 oz. ASW, 24 mm. **Ruler:** Elizabeth II **Subject:** 375th Anniversary of Bermuda **Obv:** Young bust right **Rev:** Smith's Parish arms

Date	Mintage	F	VF	XF	Unc	BU
1984 Proof	19,250	Value: 15.00				



KM# 37 25 CENTS

Copper-Nickel, 24 mm. **Ruler:** Elizabeth II **Subject:** 375th Anniversary of Bermuda **Obv:** Young bust right **Rev:** Devonshire Parish arms **Edge:** Reeded

Date	Mintage	F	VF	XF	Unc	BU
1984	36,850	—	—	1.50	4.50	—

KM# 37a 25 CENTS

5.9600 g., 0.9250 Silver 0.1772 oz. ASW, 24 mm. **Ruler:** Elizabeth II **Subject:** 375th Anniversary of Bermuda **Obv:** Young bust right **Rev:** Devonshire Parish arms

Date	Mintage	F	VF	XF	Unc	BU
1984 Proof	19,250	Value: 15.00				



KM# 38 25 CENTS

Copper-Nickel, 24 mm. **Ruler:** Elizabeth II **Subject:** 375th Anniversary of Bermuda **Obv:** Young bust right **Rev:** Sandy's Parish arms **Edge:** Reeded

Date	Mintage	F	VF	XF	Unc	BU
1984	36,850	—	—	1.50	4.50	—

KM# 38a 25 CENTS

5.9600 g., 0.9250 Silver 0.1772 oz. ASW, 24 mm. **Ruler:** Elizabeth II **Subject:** 375th Anniversary of Bermuda **Obv:** Young bust right **Rev:** Sandy's Parish arms

Date	Mintage	F	VF	XF	Unc	BU
1984 Proof	19,250	Value: 15.00				



KM# 39 25 CENTS

Copper-Nickel, 24 mm. **Ruler:** Elizabeth II **Subject:** 375th Anniversary of Bermuda **Obv:** Young bust right **Rev:** Hamilton Parish arms **Edge:** Reeded

Date	Mintage	F	VF	XF	Unc	BU
1984	36,850	—	—	1.50	4.50	—

KM# 39a 25 CENTS

5.9600 g., 0.9250 Silver 0.1772 oz. ASW, 24 mm. **Ruler:** Elizabeth II **Subject:** 375th Anniversary of Bermuda **Obv:** Young bust right **Rev:** Hamilton Parish arms

Date	Mintage	F	VF	XF	Unc	BU
1984 Proof	19,250	Value: 15.00				



KM# 40 25 CENTS

Copper-Nickel, 24 mm. **Ruler:** Elizabeth II **Subject:** 375th Anniversary of Bermuda **Obv:** Young bust right **Rev:** Southampton Parish arms **Edge:** Reeded

Date	Mintage	F	VF	XF	Unc	BU
1984	36,850	—	—	1.50	4.50	—

KM# 40a 25 CENTS

5.9600 g., 0.9250 Silver 0.1772 oz. ASW, 24 mm. **Ruler:** Elizabeth II **Subject:** 375th Anniversary of Bermuda **Obv:** Young bust right **Rev:** Southampton Parish arms

Date	Mintage	F	VF	XF	Unc	BU
1984 Proof	19,250	Value: 15.00		—	—	—



KM# 41 25 CENTS

Copper-Nickel, 24 mm. **Ruler:** Elizabeth II **Subject:** 375th Anniversary of Bermuda **Obv:** Young bust right **Rev:** Pembroke Parish arms **Edge:** Reeded

Date	Mintage	F	VF	XF	Unc	BU
1984	36,850	—	—	1.50	4.50	—

KM# 41a 25 CENTS

5.9600 g., 0.9250 Silver 0.1772 oz. ASW, 24 mm. **Ruler:** Elizabeth II **Subject:** 375th Anniversary of Bermuda **Obv:** Young bust right **Rev:** Pembroke Parish arms

Date	Mintage	F	VF	XF	Unc	BU
1984 Proof	19,250	Value: 15.00		—	—	—



KM# 42 25 CENTS

Copper-Nickel, 24 mm. **Ruler:** Elizabeth II **Subject:** 375th Anniversary of Bermuda **Obv:** Young bust right **Rev:** Paget Parish arms **Edge:** Reeded

Date	Mintage	F	VF	XF	Unc	BU
1984	36,850	—	—	1.50	4.50	—

KM# 42a 25 CENTS

5.9600 g., 0.9250 Silver 0.1772 oz. ASW, 24 mm. **Ruler:** Elizabeth II **Subject:** 375th Anniversary of Bermuda **Obv:** Young bust right **Rev:** Paget Parish arms

Date	Mintage	F	VF	XF	Unc	BU
1984 Proof	19,250	Value: 15.00		—	—	—



KM# 47 25 CENTS

6.0000 g., Copper-Nickel, 24 mm. **Ruler:** Elizabeth II **Subject:** Yellow-billed tropical bird right **Obv:** Crowned head right **Edge:** Reeded

Date	Mintage	F	VF	XF	Unc	BU
1986	560,000	—	0.30	0.50	1.00	1.50
1986 Proof	2,500	Value: 6.00		—	—	—
1987	600,000	—	0.30	0.50	1.00	1.50
1988	600,000	—	0.30	0.50	1.00	1.50
1993	480,000	—	0.30	0.50	1.00	1.50
1994	1,040,000	—	0.30	0.50	1.00	1.50
1995	960,000	—	0.30	0.50	1.00	1.50
1996	1,200,000	—	0.30	0.50	1.00	1.50
1997	—	—	0.30	0.50	1.00	1.50
1998	—	—	0.30	0.50	1.00	1.50

KM# 47a 25 CENTS

7.0000 g., 0.9250 Silver 0.2082 oz. ASW, 24 mm. **Ruler:** Elizabeth II **Subject:** Yellow-billed tropical bird right **Obv:** Crowned head right **Note:** In sets only.

Date	Mintage	F	VF	XF	Unc	BU
1995 Proof	2,000	Value: 18.00		—	—	—

KM# 47b 25 CENTS

11.7000 g., 0.9170 Gold 0.3449 oz. AGW, 24 mm. **Ruler:** Elizabeth II **Subject:** Yellow-billed tropical bird right **Obv:** Crowned head right **Note:** In sets only.

Date	Mintage	F	VF	XF	Unc	BU
1995 Proof	500	Value: 350		—	—	—



KM# 110 25 CENTS

Copper-Nickel, 24 mm. **Ruler:** Elizabeth II **Obv:** Head with tiara right **Rev:** Yellow-billed tropical bird right **Edge:** Reeded

Date	Mintage	F	VF	XF	Unc	BU
1999	800,000	—	—	—	1.50	2.00
1999 Proof	2,500	Value: 10.00		—	—	—
2000	800,000	—	—	—	1.50	2.00
2000 Proof	—	Value: 9.00		—	—	—



KM# 19 50 CENTS

12.4200 g., Copper-Nickel, 30.5 mm. **Ruler:** Elizabeth II **Obv:** Young bust right **Rev:** Arms **Edge:** Reeded

Date	Mintage	F	VF	XF	Unc	BU
1970	1,000,000	—	0.60	0.75	1.00	1.50
1970 Proof	11,000	Value: 2.00		—	—	—
1978	200,000	—	0.60	0.85	1.25	1.75
1980	60,000	—	0.60	0.85	1.50	2.00
1981	100,000	—	0.60	0.85	1.25	1.75
1982	80,000	—	0.60	0.85	1.50	2.00
1983	60,000	—	0.60	0.85	1.50	2.00
1983 Proof	6,474	Value: 4.50		—	—	—
1984	40,000	—	0.60	0.85	1.50	2.00
1985	40,000	—	0.60	0.85	1.50	2.00



KM# 48 50 CENTS

12.6000 g., Copper-Nickel, 30.5 mm. **Ruler:** Elizabeth II **Obv:** Crowned head right **Rev:** National arms **Edge:** Reeded

Date	Mintage	F	VF	XF	Unc	BU
1986	60,000	—	0.60	0.85	1.50	2.00
1986 Proof	Inc. above	Value: 6.00		—	—	—
1988	60,000	—	0.60	0.85	1.50	2.00



KM# 20 DOLLAR

28.2800 g., 0.8000 Silver 0.7273 oz. ASW **Ruler:** Elizabeth II **Obv:** Young bust right **Rev:** Jugate heads right

Date	Mintage	F	VF	XF	Unc	BU
1970 Proof	11,000	Value: 18.00		—	—	—



KM# 22 DOLLAR

28.2800 g., 0.5000 Silver 0.4546 oz. ASW **Ruler:** Elizabeth II **Subject:** Silver Wedding Anniversary **Obv:** Young bust right **Rev:** Crowned monograms divided by map

Date	Mintage	F	VF	XF	Unc	BU
1972	65,074	—	—	—	12.00	—

KM# 22a DOLLAR

28.2800 g., 0.9250 Silver 0.8410 oz. ASW **Ruler:** Elizabeth II **Subject:** Silver Wedding Anniversary **Obv:** Young bust right **Rev:** Crowned monograms divided by map

Date	Mintage	F	VF	XF	Unc	BU
1972 Proof	14,708	Value: 18.50		—	—	—



KM# 28 DOLLAR

Copper-Nickel, 38.5 mm. **Ruler:** Elizabeth II **Subject:** Wedding of Prince Charles and Lady Diana **Obv:** Young bust right **Rev:** Jugate heads right

Date	Mintage	F	VF	XF	Unc	BU
1981	65,004	—	—	—	7.00	—

KM# 28a DOLLAR

28.2800 g., 0.9250 Silver 0.8410 oz. ASW **Ruler:** Elizabeth II **Subject:** Wedding of Prince Charles and Lady Diana **Obv:** Young bust right **Rev:** Jugate heads right

Date	Mintage	F	VF	XF	Unc	BU
1981 Proof	16,296	Value: 20.00		—	—	—



KM# 30 DOLLAR

Nickel-Brass **Ruler:** Elizabeth II **Subject:** Cahow over Bermuda **Obv:** Young bust right **Rev:** Bird flying over map

Date	Mintage	F	VF	XF	Unc	BU
1983	250,000	—	—	—	4.00	5.00
1983 Proof	6,474	Value: 7.00		—	—	—



KM# 52a DOLLAR
 28.2800 g., 0.6250 Silver 0.5682 oz. ASW **Ruler:** Elizabeth II
Subject: 50th Anniversary of Commercial Aviation **Obv:**
 Crowned head right **Rev:** Amphibious plane

Date	Mintage	F	VF	XF	Unc	BU	
1987	5,000	—	—	—	20.00	—	
1987 Proof	5,000	Value: 20.00					—



KM# 56 DOLLAR
 7.5600 g., Nickel-Brass, 26 mm. **Ruler:** Elizabeth II **Obv:**
 Crowned head right **Rev:** Boat with full sails **Edge:** Alternating
 reeded and plain **Note:** Circulation type.

Date	Mintage	F	VF	XF	Unc	BU
1988	2,000,000	—	—	—	3.00	4.00
1993	15,000	—	—	—	4.00	5.00



KM# 67 DOLLAR
 Copper-Nickel, 38.5 mm. **Ruler:** Elizabeth II **Subject:** Queen
 Mother's 90th birthday **Obv:** Crowned head right **Rev:** Crowned
 monogram flanked by flowers

Date	Mintage	F	VF	XF	Unc	BU
1990	5,000	—	—	—	5.00	—

KM# 43 DOLLAR
 Copper-Nickel, 38.5 mm. **Ruler:** Elizabeth II **Subject:** Cruise
 Ship Tourism **Obv:** Young bust right **Rev:** The Bermuda Buttery,
 an early refrigeration building and a cruise ship in the distance
Edge: Reeded

Date	Mintage	F	VF	XF	Unc	BU
1985	11,000	—	—	—	5.00	—

KM# 43a DOLLAR
 28.2800 g., 0.9250 Silver 0.8410 oz. ASW **Ruler:** Elizabeth II
Subject: Cruise Ship Tourism **Obv:** Young bust right **Rev:** The
 Bermuda Buttery, an early refrigeration building and a cruise ship
 in the distance

Date	Mintage	F	VF	XF	Unc	BU	
1985	2,500	—	—	—	25.00	—	
1985 Proof	4,000	Value: 25.00					—

Note: In sets only.

Date	Mintage	F	VF	XF	Unc	BU
1996	—	—	—	—	3.00	4.00
1997	—	—	—	—	3.00	4.00

KM# 56a DOLLAR
 9.2000 g., 0.9250 Silver 0.2736 oz. ASW **Ruler:** Elizabeth II
Obv: Crowned head right **Rev:** Boat with full sails

Date	Mintage	F	VF	XF	Unc	BU	
1988 Proof	Est. 3,000	Value: 25.00					—
1995 Proof	2,000	Value: 32.00					—

KM# 67a DOLLAR
 28.2800 g., 0.9250 Silver 0.8410 oz. ASW **Ruler:** Elizabeth II
Subject: Queen Mother's 90th birthday **Obv:** Crowned head right
Rev: Crowned monogram flanked by flowers

Date	Mintage	F	VF	XF	Unc	BU	
1990 Proof	5,000	Value: 45.00					—

KM# 78 DOLLAR
 Bronze **Ruler:** Elizabeth II **Series:** Olympics **Obv:** Crowned
 head right **Rev:** Olympic rings

Date	Mintage	F	VF	XF	Unc	BU	
1992 Proof	Est. 250	Value: 100					—



KM# 49 DOLLAR
 Copper-Nickel, 38.5 mm. **Ruler:** Elizabeth II **Series:** World Wildlife
 Fund **Obv:** Crowned head right **Rev:** Sea turtle, *chelonia mydas*

Date	Mintage	F	VF	XF	Unc	BU
1986	33,320	—	—	—	17.50	20.00

KM# 49a DOLLAR
 28.2800 g., 0.9250 Silver 0.8410 oz. ASW **Ruler:** Elizabeth II
Series: World Wildlife Fund **Obv:** Crowned head right **Rev:** Sea
 turtle

Date	Mintage	F	VF	XF	Unc	BU	
1986	10,000	—	—	—	30.00	32.50	
1986 Proof	Est. 21,872	Value: 35.00					—

KM# 50 DOLLAR
 Nickel-Brass **Ruler:** Elizabeth II **Obv:** Crowned head right **Rev:**
 Cahow over Bermuda

Date	Mintage	F	VF	XF	Unc	BU	
1986 Proof	—	Value: 12.50					—

KM# 56b DOLLAR
 15.5000 g., 0.9170 Gold 0.4570 oz. AGW **Ruler:** Elizabeth II
Obv: Crowned head right **Rev:** Train

Date	Mintage	F	VF	XF	Unc	BU	
1995 Proof	500	Value: 475					—



KM# 55 DOLLAR
 Copper-Nickel, 38.5 mm. **Ruler:** Elizabeth II **Subject:** Railroad
Obv: Crowned head right **Rev:** Train **Edge:** Reeded

Date	Mintage	F	VF	XF	Unc	BU
1988	2,000,000	—	—	—	7.00	—

KM# 55a DOLLAR
 28.2800 g., 0.9250 Silver 0.8410 oz. ASW **Ruler:** Elizabeth II
Subject: Railroad **Obv:** Crowned head right **Rev:** Train

Date	Mintage	F	VF	XF	Unc	BU	
1988	5,000	—	—	—	20.00	—	
1988 Proof	5,000	Value: 25.00					—

KM# 85 DOLLAR
 31.4700 g., 0.9250 Silver 0.9359 oz. ASW **Ruler:** Elizabeth II
Series: 1992 Olympics **Rev:** Sailboats

Date	Mintage	F	VF	XF	Unc	BU	
ND(1993) Proof	25,000	Value: 30.00					—



KM# 91 DOLLAR
 Copper-Nickel, 38.5 mm. **Ruler:** Elizabeth II **Subject:**
 International Senior Games **Rev:** Map divides monograms

Date	Mintage	F	VF	XF	Unc	BU
1996	1,000	—	—	—	25.00	—

KM# 127 DOLLAR
 28.2800 g., Copper-Nickel, 38.6 mm. **Ruler:** Elizabeth II **Obv:**
 Crowned head right **Rev:** 1937 Coronation portrait **Edge:** Reeded

Date	Mintage	F	VF	XF	Unc	BU
1996	10,000	—	—	—	10.00	—



KM# 52 DOLLAR
 Copper-Nickel, 38.5 mm. **Ruler:** Elizabeth II **Subject:** 50th
 Anniversary of Commercial Aviation **Obv:** Crowned head right
Rev: Amphibious plane

Date	Mintage	F	VF	XF	Unc	BU
1987	9,000	—	—	—	7.00	—

KM# 61 DOLLAR
 Copper-Nickel, 38.5 mm. **Ruler:** Elizabeth II **Subject:** Monarch
 Conservation Project **Obv:** Crowned head right **Rev:** Monarch
 Butterflies within flower chain

Date	Mintage	F	VF	XF	Unc	BU
1989	5,000	—	—	—	20.00	22.50

KM# 61a DOLLAR
 28.2800 g., 0.9250 Silver 0.8410 oz. ASW **Ruler:** Elizabeth II
Subject: Monarch Conservation Project **Obv:** Crowned head
 right **Rev:** Monarch butterflies within flower chain

Date	Mintage	F	VF	XF	Unc	BU	
1989	5,000	—	—	—	30.00	32.50	
1989 Proof	5,000	Value: 35.00					—





KM# 127a DOLLAR

28.3700 g., 0.9250 Silver 0.8437 oz. ASW, 38.6 mm. **Ruler:** Elizabeth II **Obv:** Crowned head right **Rev:** 1937 Coronation portrait **Edge:** Reeded

Date	Mintage	F	VF	XF	Unc	BU
1996 Proof	30,000					Value: 35.00

KM# 135 DOLLAR

17.0300 g., Copper-Nickel, 35 mm. **Ruler:** Elizabeth II **Obv:** Crowned head right **Rev:** Compass rose, map and ship **Edge:** Plain

Date	Mintage	F	VF	XF	Unc	BU
1996	500				10.00	



KM# 94 DOLLAR

Copper-Nickel, 38.5 mm. **Ruler:** Elizabeth II **Subject:** Queen Elizabeth II's 70th Birthday **Obv:** Crowned head right **Rev:** Horse-drawn carriage

Date	Mintage	F	VF	XF	Unc	BU
ND(1996)	5,000				12.00	



KM# 105 DOLLAR

28.2800 g., 0.9250 Silver 0.8410 oz. ASW **Ruler:** Elizabeth II **Series:** Olympic Games **Obv:** Crowned head right **Rev:** Horse with rider jumping right

Date	Mintage	F	VF	XF	Unc	BU
1996 Proof	30,000					Value: 30.00



KM# 95 DOLLAR

Copper-Nickel, 35 mm. **Ruler:** Elizabeth II **Subject:** Wreck of the Sea Venture **Obv:** Crowned head right **Rev:** Shipwreck from Bermudan arms **Edge:** Smooth

Date	Mintage	F	VF	XF	Unc	BU
1997					12.00	



KM# 119 DOLLAR

28.2800 g., 0.9250 Silver 0.8410 oz. ASW, 39 mm. **Ruler:** Elizabeth II **Subject:** World Wildlife Fund - Conserving Nature **Obv:** Crowned head right **Rev:** Bermuda Rock Skink (Eumeces longirostris) on rock **Edge:** Reeded

Date	Mintage	F	VF	XF	Unc	BU
1997 Proof						Value: 35.00

KM# 126 DOLLAR

16.0000 g., 0.9250 Silver 0.4758 oz. ASW, 28.3 mm. **Ruler:** Elizabeth II **Subject:** Queen Mother **Obv:** Crowned head right **Rev:** 1937 Coronation portrait **Edge:** Reeded

Date	Mintage	F	VF	XF	Unc	BU
1997 Proof						Value: 20.00



KM# 104 DOLLAR

Copper-Nickel, 35 mm. **Ruler:** Elizabeth II **Obv:** Crowned head right **Rev:** Sailing ship Deliverance and map

Date	Mintage	F	VF	XF	Unc	BU
1998					12.00	

KM# 104a DOLLAR

20.0000 g., 0.9250 Silver 0.5948 oz. ASW, 35 mm. **Ruler:** Elizabeth II **Obv:** Crowned head right **Rev:** Ship on map **Edge:** Plain

Date	Mintage	F	VF	XF	Unc	BU
1998 Proof	6,500					Value: 50.00

KM# 125 DOLLAR

28.2800 g., Copper-Nickel, 38.6 mm. **Ruler:** Elizabeth II **Subject:** Millennium **Obv:** Crowned head right **Rev:** Radiant sun behind sailing ship

Date	Mintage	F	VF	XF	Unc	BU
1999-2000						22.00



KM# 111 DOLLAR

Nickel-Brass, 26 mm. **Ruler:** Elizabeth II **Obv:** Head with tiara right **Rev:** Sailboat

Date	Mintage	F	VF	XF	Unc	BU
1999	12,000				3.00	3.50
1999 Proof	2,500					Value: 22.00
2000					3.00	3.50
2000 Proof						Value: 22.00



KM# 117 DOLLAR

28.2800 g., Copper-Nickel, 38.6 mm. **Ruler:** Elizabeth II **Subject:** Tall Ships **Obv:** Head with tiara right **Rev:** Three-masted sailing ship **Edge:** Reeded

Date	Mintage	F	VF	XF	Unc	BU
2000	10,000				12.00	

KM# 117a DOLLAR

28.2800 g., 0.9250 Silver 0.8410 oz. ASW, 38.6 mm. **Ruler:** Elizabeth II **Subject:** Tall Ships **Obv:** Head with tiara right **Rev:** Three-masted sailing ship **Edge:** Reeded

Date	Mintage	F	VF	XF	Unc	BU
2000 Proof	10,000					Value: 100



KM# 122 DOLLAR

28.3000 g., 0.9250 Silver 0.8416 oz. ASW, 38.5 mm. **Ruler:** Elizabeth II **Subject:** Queen Mother **Obv:** Head with tiara right **Rev:** 1937 Coronation portrait **Edge:** Reeded

Date	Mintage	F	VF	XF	Unc	BU
2000 Proof						Value: 40.00



KM# 64 2 DOLLARS

28.2800 g., 0.9250 Silver 0.8410 oz. ASW **Ruler:** Elizabeth II **Obv:** Crowned head right **Rev:** Cicada insects

Date	Mintage	F	VF	XF	Unc	BU
1990 Proof	3,000					Value: 32.50



KM# 65 2 DOLLARS

28.2800 g., 0.9250 Silver 0.8410 oz. ASW **Ruler:** Elizabeth II **Subject:** Wildlife **Obv:** Crowned head right **Rev:** Tree frog

Date	Mintage	F	VF	XF	Unc	BU
1990 Proof	3,000					Value: 35.00



KM# 68 2 DOLLARS

28.2800 g., 0.9250 Silver 0.8410 oz. ASW **Ruler:** Elizabeth II **Obv:** Crowned head right **Rev:** Yellow-crowned night heron

Date	Mintage	F	VF	XF	Unc	BU
1991 Proof	3,000					Value: 30.00



KM# 69 2 DOLLARS
 28.2800 g., 0.9250 Silver 0.8410 oz. ASW **Ruler:** Elizabeth II
Obv: Crowned head right **Rev:** Spiny lobster

Date	Mintage	F	VF	XF	Unc	BU
1991 Proof	3,000					Value: 30.00



KM# 84 2 DOLLARS
 28.2800 g., 0.9250 Silver 0.8410 oz. ASW **Ruler:** Elizabeth II
Obv: Crowned head right **Rev:** Bermuda longtail bird

Date	Mintage	F	VF	XF	Unc	BU
1993 Proof	2,000					Value: 30.00



KM# 88 2 DOLLARS
 28.2800 g., 0.9250 Silver 0.8410 oz. ASW **Ruler:** Elizabeth II
Obv: Crowned head right **Rev:** Lightbourn's fusinus (seashell)

Date	Mintage	F	VF	XF	Unc	BU
1994 Proof	1,500					Value: 35.00



KM# 71 2 DOLLARS
 28.2800 g., 0.9250 Silver 0.8410 oz. ASW **Ruler:** Elizabeth II
Obv: Crowned head right **Rev:** Bluebird feeding nestling

Date	Mintage	F	VF	XF	Unc	BU
1992 Proof	2,500					Value: 30.00



KM# 89 2 DOLLARS
 28.2800 g., 0.9250 Silver 0.8410 oz. ASW **Ruler:** Elizabeth II
Subject: City of Hamilton's 200th Anniversary **Obv:** Crowned head right **Rev:** Ship at dock within circle

Date	Mintage	F	VF	XF	Unc	BU
1993 Proof	250					Value: 70.00



KM# 123 2 DOLLARS
 28.2000 g., 0.9250 Silver 0.8386 oz. ASW, 38.6 mm. **Ruler:** Elizabeth II
Subject: Queen's 70th Birthday **Obv:** Crowned head right **Rev:** Carriage and tree **Edge:** Reeded

Date	Mintage	F	VF	XF	Unc	BU
1996 Proof	12,500					Value: 35.00



KM# 72 2 DOLLARS
 28.2800 g., 0.9250 Silver 0.8410 oz. ASW **Ruler:** Elizabeth II
Obv: Crowned head right **Rev:** Cedar tree

Date	Mintage	F	VF	XF	Unc	BU
1992 Proof	2,500					Value: 30.00



KM# 86 2 DOLLARS
 27.2800 g., 0.9250 Silver 0.8113 oz. ASW **Ruler:** Elizabeth II
Subject: Royal visit **Obv:** Crowned head right **Rev:** Map divides conjoined heads of royal couple and royal emblem

Date	Mintage	F	VF	XF	Unc	BU
1994 Proof	10,000					Value: 35.00



KM# 136 2 DOLLARS
 28.1400 g., 0.9250 Silver 0.8365 oz. ASW, 38.6 mm. **Ruler:** Elizabeth II
Subject: Town of St. George 200th Anniversary **Obv:** Crowned head right **Rev:** St. George slaying the dragon **Edge:** Reeded

Date	Mintage	F	VF	XF	Unc	BU
1997 Proof	250					Value: 150

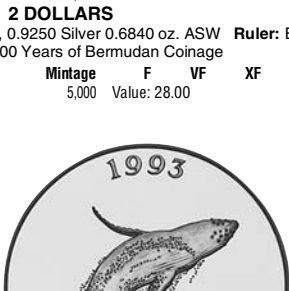

KM# 81 2 DOLLARS
 23.0000 g., 0.9250 Silver 0.6840 oz. ASW **Ruler:** Elizabeth II
Subject: 200 Years of Bermudan Coinage

Date	Mintage	F	VF	XF	Unc	BU
1993 Proof	5,000					Value: 28.00



KM# 87 2 DOLLARS
 28.2800 g., 0.9250 Silver 0.8410 oz. ASW **Ruler:** Elizabeth II
Obv: Crowned head right **Rev:** Long-snouted seahorse

Date	Mintage	F	VF	XF	Unc	BU
1994 Proof	1,500					Value: 40.00



KM# 121 2 DOLLARS
 28.1300 g., 0.9250 Silver 0.8365 oz. ASW, 38.5 mm. **Ruler:** Elizabeth II
Subject: Queen's Golden Wedding Anniversary **Obv:** Crowned head right **Rev:** Royal couple descending stairs with gold insert shield at right **Edge:** Reeded

Date	Mintage	F	VF	XF	Unc	BU
ND(1997) Proof	—					Value: 45.00



KM# 83 2 DOLLARS
 28.2800 g., 0.9250 Silver 0.8410 oz. ASW **Ruler:** Elizabeth II
Obv: Crowned head right **Rev:** Humpback whale leaping right

Date	Mintage	F	VF	XF	Unc	BU
1993 Proof	2,000					Value: 35.00

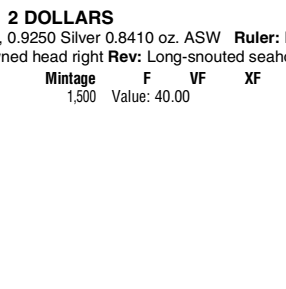

KM# 116 2 DOLLARS
 28.2800 g., 0.9250 Silver 0.8410 oz. ASW, 38.6 mm. **Ruler:** Elizabeth II
Subject: Millennium **Obv:** Crowned head right **Rev:** Radiant sun behind sailing ship dividing dates 1999-2000 above map

Date	Mintage	F	VF	XF	Unc	BU
1999-2000 Proof	30,000					Value: 55.00



KM# 92 3 DOLLARS
 20.0000 g., 0.9250 Silver 0.5948 oz. ASW **Ruler:** Elizabeth II
Subject: Bermuda Triangle **Obv:** Crowned head right **Rev:** Map, compass, and capsizing ship

Date	Mintage	F	VF	XF	Unc	BU
1996 Proof	5,000					Value: 55.00

KM# 99 3 DOLLARS
 20.2500 g., 0.9250 Silver 0.6022 oz. ASW **Ruler:** Elizabeth II
Subject: Wreck of the Sea Venture **Obv:** Crowned head right **Rev:** Shipwreck scene

Date	Mintage	F	VF	XF	Unc	BU
1997 Proof	6,000					Value: 50.00



KM# 106 3 DOLLARS
 20.0000 g., 0.9250 Silver 0.5948 oz. ASW **Ruler:** Elizabeth II
Obv: Crowned head right **Rev:** Sailing ship Deliverance and map

Date	Mintage	F	VF	XF	Unc	BU
1998 Proof	6,500					Value: 50.00

KM# 106a 3 DOLLARS
 31.4890 g., 0.9990 Gold 1.0113 oz. AGW, 35 mm. **Ruler:** Elizabeth II
Obv: Crowned head right **Rev:** Ship on map **Edge:** Plain

Date	Mintage	F	VF	XF	Unc	BU
1998						1,400



KM# 31 5 DOLLARS
 Nickel-Brass **Ruler:** Elizabeth II **Obv:** Young bust right **Rev:** Onion superimposed over map

Date	Mintage	F	VF	XF	Unc	BU
1983	100,000					6.00
1983 Proof	6,474					Value: 10.00

KM# 51 5 DOLLARS
 Brass **Ruler:** Elizabeth II **Obv:** Young bust right **Rev:** Onion superimposed over Bermuda map

Date	Mintage	F	VF	XF	Unc	BU
1986 Proof	2,500					Value: 12.50



KM# 54 5 DOLLARS
 155.5150 g., 0.9990 Silver 4.9947 oz. ASW, 65 mm. **Ruler:** Elizabeth II
Subject: Sea Venture Wreck **Obv:** Crowned head right **Rev:** Sailing ship **Note:** Illustration reduced.

Date	Mintage	F	VF	XF	Unc	BU
1987 Proof	6,800					Value: 110



KM# 62 5 DOLLARS
 155.5150 g., 0.9990 Silver 4.9947 oz. ASW, 65 mm. **Ruler:** Elizabeth II
Subject: San Antonio **Obv:** Crowned head right **Rev:** Sailing ship **Note:** Illustration reduced.

Date	Mintage	F	VF	XF	Unc	BU
1988 Proof	1,500					Value: 125



KM# 79 5 DOLLARS
 155.5150 g., 0.9990 Silver 4.9947 oz. ASW, 65 mm. **Ruler:** Elizabeth II
Series: Olympics **Obv:** Crowned head right **Rev:** Various events depicted within Olympic rings **Note:** Illustration reduced.

Date	Mintage	F	VF	XF	Unc	BU
1992 Proof	Est. 1,250					Value: 125

KM# 90 5 DOLLARS
 56.5600 g., 0.9250 Silver 1.6820 oz. ASW **Ruler:** Elizabeth II
Subject: 375th Anniversary of Bermudan Parliament

Date	Mintage	F	VF	XF	Unc	BU
1995 Proof	375					Value: 130

KM# 96 9 DOLLARS
 155.5175 g., 0.9990 Silver 4.9948 oz. ASW **Ruler:** Elizabeth II
Subject: Bermuda Triangle **Obv:** Crowned head right **Rev:** Map, compass, capsizing ship

Date	Mintage	F	VF	XF	Unc	BU
1996 Proof	Est. 1,000					Value: 180

KM# 100 9 DOLLARS
 155.5175 g., 0.9990 Silver 4.9948 oz. ASW **Ruler:** Elizabeth II
Subject: Wreck of the Sea Venture **Obv:** Crowned head right **Rev:** Shipwreck scene

Date	Mintage	F	VF	XF	Unc	BU
1997 Proof	1,000					Value: 180



KM# 112 9 DOLLARS
 155.5200 g., 0.9990 Silver 4.9949 oz. ASW **Ruler:** Elizabeth II

Subject: Bermuda Triangle **Obv:** Crowned head right **Rev:** Sailing ship Deliverance and map

Date	Mintage	F	VF	XF	Unc	BU
1998 Proof	1,000					Value: 180

KM# 57 10 DOLLARS
 3.1340 g., 0.9990 Gold 0.1007 oz. AGW **Ruler:** Elizabeth II
Subject: Hogge money **Obv:** Crowned head right **Rev:** Ship circle

Date	Mintage	F	VF	XF	Unc	BU
1989 Proof	500					Value: 120



KM# 74 10 DOLLARS
 3.1340 g., 0.9990 Gold 0.1007 oz. AGW **Ruler:** Elizabeth II
Subject: Hogge money **Obv:** Crowned head right **Rev:** Ship circle

Date	Mintage	F	VF	XF	Unc	BU
1990 Proof	500					Value: 120

KM# 66 10 DOLLARS
 3.1340 g., 0.9990 Gold 0.1007 oz. AGW **Ruler:** Elizabeth II
Subject: Wildlife **Obv:** Crowned head right **Rev:** Tree frog

Date	Mintage	F	VF	XF	Unc	BU
1990 Proof	500					Value: 110



KM# 70 10 DOLLARS
 3.1340 g., 0.9990 Gold 0.1007 oz. AGW **Ruler:** Elizabeth II
Obv: Crowned head right **Rev:** Yellow-crowned night heron

Date	Mintage	F	VF	XF	Unc	BU
1991	2,500					110

KM# 73 10 DOLLARS
 3.1340 g., 0.9990 Gold 0.1007 oz. AGW **Ruler:** Elizabeth II
Obv: Crowned head right **Rev:** Bluebird feeding nestling

Date	Mintage	F	VF	XF	Unc	BU
1992	2,500					110

KM# 132 10 DOLLARS
 3.1340 g., 0.9990 Gold 0.1007 oz. AGW, 17 mm. **Ruler:** Elizabeth II
Obv: Crowned head right **Rev:** White-tailed Tropic Bird **Edge:** Reeded

Date	Mintage	F	VF	XF	Unc	BU
1993	1,501					110

KM# 133 10 DOLLARS
 3.1340 g., 0.9990 Gold 0.1007 oz. AGW, 17 mm. **Ruler:** Elizabeth II
Obv: Crowned head right **Rev:** Sea Horse **Edge:** Reeded

Date	Mintage	F	VF	XF	Unc	BU
1994	1,000					1100

KM# 138 10 DOLLARS
 7.7760 g., 0.5830 Gold Alloyed with .417 Silver 0.1457 oz. AGW, 25 mm. **Ruler:** Elizabeth II
Obv: Crowned head right **Rev:** 1937 Coronation portrait **Edge:** Reeded

Date	Mintage	F	VF	XF	Unc	BU
1996 Proof	5,000					Value: 175



KM# 118 15 DOLLARS
 15.9700 g., 0.9990 Gold 0.5129 oz. AGW, 28.4 mm. **Ruler:** Elizabeth II
Subject: Tall Ships **Obv:** Head with tiara right **Rev:** Three-masted sailing ship **Edge:** Reeded

Date	Mintage	F	VF	XF	Unc	BU
2000 Proof	1,500					Value: 500



KM# 21 20 DOLLARS
 7.9881 g., 0.9170 Gold 0.2355 oz. AGW **Ruler:** Elizabeth II
Obv: Young bust right **Rev:** Cahow in flight left

Date	Mintage	F	VF	XF	Unc	BU
1970 Proof	1,000					Value: 265

KM# 137 20 DOLLARS

7.9800 g., 0.9990 Gold 0.2563 oz. AGW, 22 mm. **Ruler:** Elizabeth II **Obv:** Head with tiara right **Rev:** New Millennium dawning over a ship at sea **Edge:** Plain

Date	Mintage	F	VF	XF	Unc	BU
2000 Proof	2,000					Value: 250



KM# 63 25 DOLLARS

31.1000 g., 0.9990 Palladium 0.9988 oz. **Ruler:** Elizabeth II **Subject:** Shipwreck of San Antonio **Obv:** Crowned head right **Rev:** Capsizing ship

Date	Mintage	F	VF	XF	Unc	BU
1988 Proof	2,000					Value: 525

KM# 58 25 DOLLARS

7.8140 g., 0.9990 Gold 0.2510 oz. AGW **Ruler:** Elizabeth II **Subject:** Hogge Money **Obv:** Crowned head right **Rev:** Ship

Date	Mintage	F	VF	XF	Unc	BU
1989 Proof	500					Value: 250



KM# 23 25 DOLLARS

Copper-Nickel **Ruler:** Elizabeth II **Subject:** Royal Visit **Obv:** Young bust right **Rev:** Scepter divides royal monograms **Edge:** Reeded

Date	Mintage	F	VF	XF	Unc	BU
1975FM (M)	100					45.00
1975FM (U)	1,193					60.00

KM# 23a 25 DOLLARS

48.7000 g., 0.9250 Silver 1.4483 oz. ASW **Ruler:** Elizabeth II **Subject:** Royal Visit **Obv:** Young bust right **Rev:** Scepter divides royal monograms **Edge:** Reeded

Date	Mintage	F	VF	XF	Unc	BU
1975FM (P) Proof	14,708					Value: 32.50



KM# 75 25 DOLLARS

7.8140 g., 0.9990 Gold 0.2510 oz. AGW **Ruler:** Elizabeth II **Subject:** Hogge Money **Obv:** Crowned head right **Rev:** Wild pig

Date	Mintage	F	VF	XF	Unc	BU
1990 Proof	500					Value: 250

KM# 97 30 DOLLARS

15.5518 g., 0.9990 Gold 0.4995 oz. AGW **Ruler:** Elizabeth II **Subject:** Bermuda Triangle **Obv:** Crowned head right **Rev:** Map, compass, capsizing ship

Date	Mintage	F	VF	XF	Unc	BU
1996 Proof	Est. 1,500					Value: 500

KM# 101 30 DOLLARS

15.5518 g., 0.9990 Gold 0.4995 oz. AGW **Ruler:** Elizabeth II **Subject:** Wreck of the Sea Venture **Obv:** Crowned head right **Rev:** Shipwreck scene

Date	Mintage	F	VF	XF	Unc	BU
1997 Proof	1,500					Value: 500

KM# 113 30 DOLLARS

15.5500 g., 0.9990 Gold 0.4994 oz. AGW **Ruler:** Elizabeth II **Obv:** Crowned head right **Rev:** Sailing ship Deliverance and map

Date	Mintage	F	VF	XF	Unc	BU
1998 Proof	1,500					Value: 500

KM# 25 25 DOLLARS

54.7500 g., 0.9250 Silver 1.6282 oz. ASW **Ruler:** Elizabeth II **Subject:** Queen's Silver Jubilee **Obv:** Young bust right **Rev:** Sailing ship

Date	Mintage	F	VF	XF	Unc	BU
1977Chi	6,225					40.00
1977Chi Proof	5,613					Value: 40.00
1977	Est. 2,312					80.00

Note: Struck at the Royal Canadian Mint

1977 Proof Est. 1,887 Value: 100

Note: Struck at the Royal Canadian Mint



KM# 26 50 DOLLARS

4.0500 g., 0.9000 Gold 0.1172 oz. AGW **Ruler:** Elizabeth II **Subject:** Queen's Silver Jubilee **Obv:** Young bust right **Rev:** Sailboat

Date	Mintage	F	VF	XF	Unc	BU
1977Chi	3,950					120
1977Chi Proof	4,070					Value: 130
1977	Est. 520					235

Note: Struck at the Royal Canadian Mint

1977 Proof Est. 580 Value: 240

Note: Struck at the Royal Canadian Mint



KM# 53 25 DOLLARS

31.1000 g., 0.9990 Palladium 0.9988 oz. **Ruler:** Elizabeth II **Subject:** Sea Venture **Obv:** Crowned head right **Rev:** Ship

Date	Mintage	F	VF	XF	Unc	BU
1987 Proof	15,800					Value: 500



KM# 76 50 DOLLARS

15.6080 g., 0.9990 Gold 0.5013 oz. AGW **Ruler:** Elizabeth II **Subject:** Hogge Money **Obv:** Crowned head right **Rev:** Ship

Date	Mintage	F	VF	XF	Unc	BU
1990 Proof	500					Value: 485



KM# 93 60 DOLLARS

31.4890 g., 0.9990 Gold 1.0113 oz. AGW **Ruler:** Elizabeth II **Subject:** Bermuda Triangle **Obv:** Crowned head right **Rev:** Map, compass and capsizing ship

Date	Mintage	F	VF	XF	Unc	BU
1996 Proof	1,500					Value: 1,000



KM# 102 60 DOLLARS

31.4890 g., 0.9990 Gold 1.0113 oz. AGW **Ruler:** Elizabeth II **Subject:** Wreck of the Sea Venture **Obv:** Crowned head right **Rev:** Shipwreck scene

Date	Mintage	F	VF	XF	Unc	BU
1997 Proof	1,500					Value: 1,000

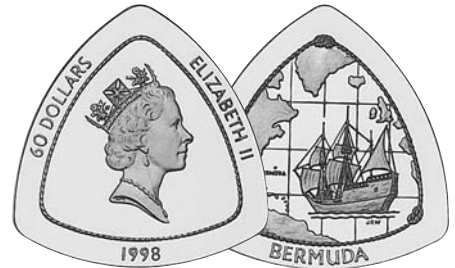

KM# 114 60 DOLLARS

31.4800 g., 0.9990 Gold 1.0111 oz. AGW **Ruler:** Elizabeth II **Obv:** Crowned head right **Rev:** Sailing ship Deliverance and map

Date	Mintage	F	VF	XF	Unc	BU
1998 Proof	1,500					Value: 1,000



KM# 24 100 DOLLARS

7.0300 g., 0.9000 Gold 0.2034 oz. AGW **Ruler:** Elizabeth II **Subject:** Royal Visit **Obv:** Young bust right **Rev:** Sceptre divides royal emblems

Date	Mintage	F	VF	XF	Unc	BU
1975FM (M) Trial pieces	25					350
1975FM (M)	18,852					210
1975FM (M) Proof	27,270					Value: 220

KM# 27 100 DOLLARS

8.1000 g., 0.9000 Gold 0.2344 oz. AGW **Ruler:** Elizabeth II
Subject: Queen's Silver Jubilee **Obv:** Young bust right **Rev:** Sailing ship Deliverance

Date	Mintage	F	VF	XF	Unc	BU
1977Chi	6,225	—	—	—	170	—
1977Chi Proof	5,613	Value: 225	—	—	—	—
1977	Est. 2,312	—	—	—	245	—

Note: Struck at the Royal Canadian Mint
 1977 Proof Est. 1,887 Value: 275
Note: Struck at the Royal Canadian Mint



KM# 60 100 DOLLARS

31.2100 g., 0.9990 Gold 1.0024 oz. AGW **Ruler:** Elizabeth II
Subject: Hogge Money **Obv:** Crowned head right **Rev:** Ship

Date	Mintage	F	VF	XF	Unc	BU
1989 Proof	500	Value: 975	—	—	—	—



KM# 77 100 DOLLARS

31.2100 g., 0.9990 Gold 1.0024 oz. AGW **Ruler:** Elizabeth II
Subject: Hogge Money **Obv:** Crowned head right **Rev:** Wild pig

Date	Mintage	F	VF	XF	Unc	BU
1990 Proof	500	Value: 975	—	—	—	—

KM# 80 100 DOLLARS

47.5400 g., 0.9170 Gold 1.4015 oz. AGW **Ruler:** Elizabeth II
Series: Olympics **Subject:** Crowned head right **Rev:** Olympic rings

Date	Mintage	F	VF	XF	Unc	BU
1992 Proof	Est. 250	Value: 1,350	—	—	—	—

KM# 134 100 DOLLARS

47.5400 g., 0.9170 Gold 1.4015 oz. AGW, 38.6 mm. **Ruler:** Elizabeth II
Subject: Royal Visit **Obv:** Crowned head right **Rev:** Royal couple above map **Edge:** Reeded

Date	Mintage	F	VF	XF	Unc	BU
1994 Proof	250	Value: 1,350	—	—	—	—

KM# 98 180 DOLLARS

155.5175 g., 0.9990 Gold 4.9948 oz. AGW **Ruler:** Elizabeth II
Subject: Bermuda Triangle **Obv:** Crowned head right **Rev:** Map, compass, capsizing ship

Date	Mintage	F	VF	XF	Unc	BU
1996 Proof	Est. 1,500	Value: 5,000	—	—	—	—

KM# 103 180 DOLLARS

155.5175 g., 0.9990 Gold 4.9948 oz. AGW **Ruler:** Elizabeth II
Subject: Wreck of the Sea Venture **Obv:** Crowned head right **Rev:** Shipwreck scene

Date	Mintage	F	VF	XF	Unc	BU
1997 Proof	99	Value: 5,500	—	—	—	—

KM# 115 180 DOLLARS

155.5200 g., 0.9990 Gold 4.9949 oz. AGW **Ruler:** Elizabeth II
Obv: Crowned head right **Rev:** Sailing ship Deliverance and map

Date	Mintage	F	VF	XF	Unc	BU
1998 Proof	99	Value: 5,000	—	—	—	—



KM# 82 200 DOLLARS

28.5000 g., 0.9990 Gold 0.9153 oz. AGW **Ruler:** Elizabeth II
Subject: 200 Years - Bermudian Coinage **Obv:** Crowned head right **Rev:** Sailing ship

Date	Mintage	F	VF	XF	Unc	BU
1993 Proof	200	Value: 925	—	—	—	—



KM# 29 250 DOLLARS

15.9760 g., 0.9170 Gold 0.4710 oz. AGW **Ruler:** Elizabeth II
Subject: Wedding of Prince Charles and Lady Diana **Obv:** Crowned head right **Rev:** Jugate heads of the royal couple right

Date	Mintage	F	VF	XF	Unc	BU
1981	217	—	—	—	500	550
1981 Proof	790	Value: 450	—	—	—	—

PIEFORTS

KM#	Date	Mintage	Identification	Mkt Val
P1	1981	690	250 Dollars. 31.9520 g. KM29.	650
P2	1988	500	Dollar. 0.9250 Silver. 16.8000 g. KM56a.	185

MINT SETS

KM#	Date	Mintage	Identification	Issue Price	Mkt Val
MS1	1970 (5)	360,000	KM15-19	3.25	4.00
MS2	1977Chi (3)	—	KM25-27	175	250
MSA2	1977 (3)	—	KM25-27	—	750
MS3	1977Chi (2)	—	KM26-27	150	225
MS4	1984 (11)	3,350	KM32-42	24.95	60.00
MS5	1993 (5)	15,000	KM44b, 45-47, 56	—	10.00
MS7	1999 (5)	5,000	KM107-111	15.00	20.00

PROOF SETS

KM#	Date	Mintage	Identification	Issue Price	Mkt Val
PS1	1970 (6)	10,000	KM15-20	24.00	20.00
PS2	1970 (7)	1,000	KM15-21	216	280
PS3	1977Chi (3)	—	KM25-27	245	350
PSA3	1977 (3)	—	KM25-27	—	800
PS4	1977Chi (2)	—	KM26-27	210	265
PS5	1981 (3)	500	KM28a, 29 (P1), numbered set	1,500	1,350
PS6	1983 (7)	6,474	KM15-19, 30, 31	30.00	30.00
PS7	1984 (11)	1,750	KM32a-42a	250	200
PS8	1986 (7)	2,500	KM44-48, 50-51	50.00	50.00
PS10	1989 (4)	500	KM57-60	1,495	1,475
PS11	1990 (4)	500	KM74-77	—	1,475
PS12	1992 (3)	250	KM78-80	1,075	1,500
PS13	1992 (2)	500	KM71-72	75.00	110
PS14	1995 (5)	500	KM44d, 45b-47b, 56b	1,100	1,350
PSA14	1995 (5)	2,000	KM#44c, 45a, 46a, 47a, 56a	—	60.00
PS15	1996 (2)	1,000	KM96-97	—	600
PS16	1999 (5)	2,500	KM107-111	50.00	50.00



The Kingdom of Bhutan, a landlocked Himalayan country bordered by Tibet and India, has an area of 18,150 sq. mi. (47,000 sq. km.) and a population of *2.03 million. Capital: Thimphu. Virtually the entire population is engaged in agricultural and pastoral activities. Rice, wheat, barley, and yak butter are produced in sufficient quantity to make the country self-sufficient in food. The economy of Bhutan is primitive and many transactions are conducted on a barter basis.

Bhutan's early history is obscure, but is thought to have resembled that of rural medieval Europe. The country was conquered by Tibet in the 9th century, and a dual temporal and spiritual rule developed which operated until the mid-19th century, when the southern part of the country was occupied by the British and annexed to British India. Bhutan was established as a hereditary monarchy in 1907, and in 1910 agreed to British control of its external affairs. In 1949, India and Bhutan concluded a treaty whereby India assumed Britain's role in subsidizing Bhutan and guiding its foreign affairs. In 1971 Bhutan became a full member of the United Nations.

RULERS

Ugyen Wangchuk, 1907-1926
 Jigme Wangchuk, 1926-1952
 Jigme Dorji Wangchuk, 1952-1972
 Jigme Singye Wangchuk, 1972-

CYCLICAL DATES

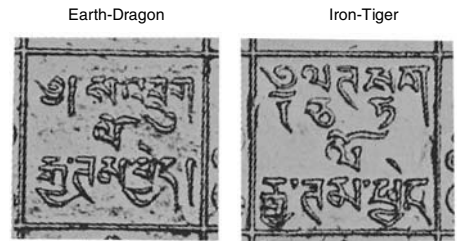

(1928) (1950)

OBVERSE LEGENDS

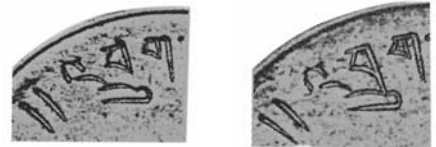

Normal Modified

**KINGDOM
HAMMERED COINAGE**

Period III, 1835-1910AD

'Sa'

KM# A7 1/2 RUPEE (Deb)

Copper Or Brass **Obv:** Small "Sa" at upper right

Date	Mintage	Good	VG	F	VF	XF
ND(1835-1910)	—	1.00	2.25	4.50	7.50	—

'Sa'

KM# 7.1 1/2 RUPEE (Deb)

Copper Or Brass **Obv:** "Sa" at lower left

Date	Mintage	Good	VG	F	VF	XF
ND(1835-1910)	—	1.00	1.50	3.00	6.00	—



KM# 7.1a 1/2 RUPEE (Deb)

1.8500 g., Copper Or Brass **Obv. Inscription:** "Sa" at lower left **Note:** Small flan.

Date	Mintage	Good	VG	F	VF	XF
ND(1835-1910)	—	1.00	1.50	3.00	6.00	—



KM# 7.2 1/2 RUPEE (Deb)

Copper Or Brass **Obv:** Dots added

Date	Mintage	Good	VG	F	VF	XF
ND(1835-1910)	—	1.00	1.50	3.00	6.00	—



KM# 7.3 1/2 RUPEE (Deb)

Copper Or Brass **Obv:** "Sa" at upper right

Date	Mintage	Good	VG	F	VF	XF
ND(1835-1910)	—	1.00	1.50	3.00	6.00	—



KM# 7.4 1/2 RUPEE (Deb)

Copper Or Brass **Obv:** Large "Sa" below 5 pellets

Date	Mintage	Good	VG	F	VF	XF
ND(1835-1910)	—	1.00	1.50	3.00	6.00	—



KM# 7.5 1/2 RUPEE (Deb)
 Copper Or Brass **Obv:** Large "Sa" below swastika
 Date **Mintage** **Good** **VG** **F** **VF** **XF**
 ND(1835-1910) — 1.00 1.50 3.00 6.00 —



KM# 7.6 1/2 RUPEE (Deb)
 Copper Or Brass **Obv:** Branch
 Date **Mintage** **Good** **VG** **F** **VF** **XF**
 ND(1835-1910) — 1.00 1.50 3.00 6.00 —

KM# 8.6 1/2 RUPEE (Deb)
 Copper Or Brass **Obv:** Low "x" at left
 Date **Mintage** **Good** **VG** **F** **VF** **XF**
 ND(1835-1910) — 1.00 2.00 3.50 7.00 —

KM# 11a 1/2 RUPEE (Deb)
 Copper Or Brass
 Date **Mintage** **Good** **VG** **F** **VF** **XF**
 ND(1835-1910) — 3.00 5.00 8.00 12.00 —

KM# A8.1 1/2 RUPEE (Deb)
 Copper Or Brass **Obv. Inscription:** Retrograde **Rev. Inscription:** Retrograde
 Date **Mintage** **Good** **VG** **F** **VF** **XF**
 ND(1835-1910) — 1.00 2.00 3.50 7.00 —



KM# 8.7 1/2 RUPEE (Deb)
 Copper Or Brass **Obv:** Three pellets at left, low "x" at right
 Date **Mintage** **Good** **VG** **F** **VF** **XF**
 ND(1835-1910) — 1.00 2.00 3.50 7.00 —

KM# 11b 1/2 RUPEE (Deb)
 Copper Or Brass
 Date **Mintage** **Good** **VG** **F** **VF** **XF**
 ND(1835-1910) — 3.00 5.00 8.00 12.00 —

KM# A8.2 1/2 RUPEE (Deb)
 Copper Or Brass **Rev:** Dots added
 Date **Mintage** **Good** **VG** **F** **VF** **XF**
 ND(1835-1910) — 1.00 1.50 3.00 6.00 —

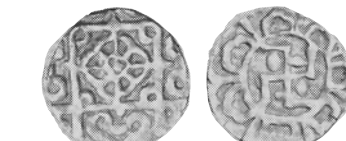

KM# 8.8 1/2 RUPEE (Deb)
 Copper Or Brass **Obv:** "Hooks" added **Rev:** Four pellets
 Date **Mintage** **Good** **VG** **F** **VF** **XF**
 ND(1835-1910) — 1.00 2.00 3.50 7.00 —

KM# 12 1/2 RUPEE (Deb)
 Copper Or Brass **Obv:** Rosette **Rev:** Swastika
 Date **Mintage** **Good** **VG** **F** **VF** **XF**
 ND(1835-1910) — 3.00 5.00 8.00 12.00 —

KM# A8.3 1/2 RUPEE (Deb)
 Copper Or Brass **Rev:** Four pellets
 Date **Mintage** **Good** **VG** **F** **VF** **XF**
 ND(1835-1910) — 1.00 1.50 3.00 6.00 —



KM# A8.4 1/2 RUPEE (Deb)
 Copper Or Brass **Obv:** Two dots above crescent
 Date **Mintage** **Good** **VG** **F** **VF** **XF**
 ND(1835-1910) — 1.00 1.50 3.00 6.00 —

KM# 8.9 1/2 RUPEE (Deb)
 Copper Or Brass **Obv:** Two rows of pellets, high "x" at right
 Date **Mintage** **Good** **VG** **F** **VF** **XF**
 ND(1835-1910) — 1.00 2.00 3.50 7.00 —

KM# 13 1/2 RUPEE (Deb)
 Copper Or Brass **Obv:** Rosette **Rev:** Two fish
 Date **Mintage** **Good** **VG** **F** **VF** **XF**
 ND(1835-1910) — 3.00 5.00 8.00 12.00 —



KM# 8.1 1/2 RUPEE (Deb)
 Copper Or Brass **Obv:** X above crescent
 Date **Mintage** **Good** **VG** **F** **VF** **XF**
 ND(1835-1910) — 1.00 1.50 3.00 6.00 —

KM# 9.1 1/2 RUPEE (Deb)
 Copper Or Brass **Obv:** Swastika
 Date **Mintage** **Good** **VG** **F** **VF** **XF**
 ND(1835-1910) — 2.00 3.00 5.00 9.00 —

KM# 14 1/2 RUPEE (Deb)
 Copper Or Brass **Rev:** Two fish **Note:** Varieties exist.
 Date **Mintage** **Good** **VG** **F** **VF** **XF**
 ND(1835-1910) — 2.00 3.00 5.00 9.00 —



KM# 8.2 1/2 RUPEE (Deb)
 Copper Or Brass **Obv:** One or two dots in center inscription
 Date **Mintage** **Good** **VG** **F** **VF** **XF**
 ND(1835-1910) — 0.50 1.00 2.00 4.00 —

KM# 9.2 1/2 RUPEE (Deb)
 Copper Or Brass **Obv:** Swastika reversed
 Date **Mintage** **Good** **VG** **F** **VF** **XF**
 ND(1835-1910) — 2.00 3.00 5.00 9.00 —

KM# 15 1/2 RUPEE (Deb)
 Copper Or Brass **Obv:** Knot **Rev:** Conch shell
 Date **Mintage** **Good** **VG** **F** **VF** **XF**
 ND(1835-1910) — 1.50 2.50 4.00 8.00 —

HAMMERED COINAGE
 Period IV, 1910-1927AD

KM# 8.3 1/2 RUPEE (Deb)
 Copper Or Brass **Obv:** Crescent above "+" at left
 Date **Mintage** **Good** **VG** **F** **VF** **XF**
 ND(1835-1910) — 1.00 2.00 3.50 7.00 —

KM# 10 1/2 RUPEE (Deb)
 Copper Or Brass **Obv:** "Wang"
 Date **Mintage** **Good** **VG** **F** **VF** **XF**
 ND(1835-1910) — 3.00 5.00 8.00 12.00 —



KM# 11 1/2 RUPEE (Deb)
 Copper Or Brass **Obv:** "Sa dar"
 Date **Mintage** **Good** **VG** **F** **VF** **XF**
 ND(1835-1910) — 3.00 5.00 8.00 12.00 —

KM# 16 1/2 RUPEE (Deb)
 Copper **Rev:** Lattice in center
 Date **Mintage** **Good** **VG** **F** **VF** **XF**
 ND(1910-27) — — — — — —

KM# 8.4 1/2 RUPEE (Deb)
 Copper Or Brass **Obv:** "+" above crescent
 Date **Mintage** **Good** **VG** **F** **VF** **XF**
 ND(1835-1910) — 1.00 2.00 3.50 7.00 —



KM# 17 1/2 RUPEE (Deb)

Silver

Date	Mintage	Good	VG	F	VF	XF
ND(1910-27)	—	10.00	15.00	25.00	35.00	—

KM# 17a 1/2 RUPEE (Deb)

Copper **Note:** Obverse is similar to KM#17, but symbols on reverse are arranged differently.

Date	Mintage	Good	VG	F	VF	XF
ND(1910-1927)	—	2.00	3.50	5.00	9.00	—

KM# 18 1/2 RUPEE (Deb)

Silver

Date	Mintage	Good	VG	F	VF	XF
ND(1910-27)	—	10.00	15.00	25.00	35.00	—

KM# 18a 1/2 RUPEE (Deb)

Copper **Note:** Obverse is similar to KM#18, but symbols on reverse are arranged differently.

Date	Mintage	Good	VG	F	VF	XF
ND(1910-1927)	—	2.00	3.50	5.00	9.00	—

KM# 18b 1/2 RUPEE (Deb)

Brass **Note:** Different reverse than KM#18, this was heretofore an unpublished variety.

Date	Mintage	Good	VG	F	VF	XF
ND(1910-1927)	—	2.00	3.50	5.00	9.00	—



KM# 19 1/2 RUPEE (Deb)

Silver **Obv:** 4 symbols on quartered square **Rev:** 4 symbols on quartered square

Date	Mintage	Good	VG	F	VF	XF
ND(1910-27)	—	10.00	15.00	25.00	35.00	—

KM# 19a 1/2 RUPEE (Deb)

Copper **Note:** Obverse is similar to KM#19, but symbols on reverse are arranged differently.

Date	Mintage	Good	VG	F	VF	XF
ND(1910-1927)	—	2.00	3.50	5.00	9.00	—

KM# 20 1/2 RUPEE (Deb)

Silver **Rev:** 4 symbols in quartered square on each side, different symbols than KM#19

Date	Mintage	Good	VG	F	VF	XF
ND(1910-27)	—	10.00	15.00	25.00	35.00	—

KM# 20a 1/2 RUPEE (Deb)

Copper **Note:** Obverse is similar to KM#20, but symbols on reverse are arranged differently.

Date	Mintage	Good	VG	F	VF	XF
ND(1910-27)	—	3.00	4.50	6.00	10.00	—



KM# 21 1/2 RUPEE (Deb)

Copper **Obv:** Symbols in basketweave-type frame **Rev:** Symbols in basketweave-type frame

Date	Mintage	Good	VG	F	VF	XF
ND(1910-27)	—	1.50	2.50	3.50	6.00	—



KM# 22 1/2 RUPEE (Deb)

Copper **Obv:** Interlacing opposite of KM#21 **Rev:** Interlacing opposite of KM#21 **Note:** Varieties exist.

Date	Mintage	Good	VG	F	VF	XF
ND(1910-27)	—	1.50	2.50	3.50	6.00	—

DECIMAL COINAGE

KM# 23.1 PICE

7.0000 g., Bronze, 26.5 mm. **Note:** Similar to KM#23.2.

Date	Mintage	F	VF	XF	Unc	BU
1928	—	22.50	40.00	65.00	100	—



KM# 23.2 PICE

4.9000 g., Bronze, 25.1 mm. **Obv:** Crowned bust, left **Rev:** Coin divided into nine sections, symbol on each section **Note:** Actually struck in 1931.

Date	Mintage	F	VF	XF	Unc	BU
1928	10,000	20.00	35.00	60.00	90.00	—
1928 Proof	—	Value: 100	—	—	—	—



KM# A27 PICE

3.3000 g., Bronze **Rev:** Coin divided into nine sections, symbol in each section

Date	Mintage	F	VF	XF	Unc	BU
ND	—	—	—	—	—	—



KM# 27 PICE

2.9000 g., Bronze, 21.28 mm. **Obv:** Square at center, four sections, one symbol in each **Rev:** Coin divided into nine sections, one symbol in each section **Note:** Actually struck in 1951 and 1955. Later strikes of 1955 dates differ in detail because of recut dies.

Date	Mintage	F	VF	XF	Unc	BU
ND	Est. 1,260,000	0.75	1.00	1.50	2.25	—



KM# 29 25 NAYA PAISA

Copper-Nickel **Subject:** 40th Anniversary - Accession of Jigme Wangchuk **Obv:** Crowned bust, left, two dates below **Rev:** Emblem within circle, denomination below

Date	Mintage	F	VF	XF	Unc	BU
1966	10,000	—	0.25	0.50	1.00	2.00
1966 Proof	6,000	Value: 1.50	—	—	—	—



KM# 30 50 NAYA PAISA

Copper-Nickel **Subject:** 40th Anniversary - Accession of Jigme Wangchuk **Obv:** Crowned bust, left, dates below **Rev:** Emblem within circle, denomination below

Date	Mintage	F	VF	XF	Unc	BU
1966	10,000	—	0.35	0.75	1.50	3.00
1966 Proof	6,000	Value: 2.50	—	—	—	—



KM# 26 1/2 RUPEE

5.7200 g., Nickel, 24.00 mm. **Obv:** Crowned bust, left, normal legend **Rev:** Coin divided into nine sections, one symbol in each section **Note:** Weight varies: 5.78-5.90 grams.

Date	Mintage	F	VF	XF	Unc	BU
ND(1928)	20,000	2.00	3.00	4.50	7.00	—

Date	Mintage	F	VF	XF	Unc	BU
Note: Actually struck in 1951						
ND(1950)	202,000	1.50	2.50	3.00	4.50	—
Note: Actually struck in 1955						



KM# 24 1/2 RUPEE

Silver **Obv:** Crowned bust, left **Rev:** Coin divided into nine sections, one symbol in each section **Note:** Weight varies: 5.83-5.85 grams.

Date	Mintage	F	VF	XF	Unc	BU
ND(1928)	50,000	10.00	15.00	22.50	35.00	—
Note: Actually struck in 1929						
ND(1928) Proof	—	Value: 100	—	—	—	—

KM# 25 1/2 RUPEE

Silver **Obv:** Legend modified

Date	Mintage	F	VF	XF	Unc	BU
ND(1928)	Inc. above	10.00	15.00	22.50	35.00	—
Note: Actually struck in 1930						

KM# 28 1/2 RUPEE

5.0800 g., Nickel **Obv:** Legend normal

Date	Mintage	F	VF	XF	Unc	BU
ND(1950)	10,000,000	0.75	1.00	1.50	2.25	—
Note: Actually struck in 1967-68						



KM# 31 RUPEE

Copper-Nickel **Subject:** 40th Anniversary - Accession of Jigme Wangchuk **Obv:** Crowned bust, left, dates below **Rev:** Emblem divides date, denomination below

Date	Mintage	F	VF	XF	Unc	BU
1966	10,000	—	0.50	1.00	2.00	4.00
1966 Proof	6,000	Value: 3.50	—	—	—	—



KM# 32 3 RUPEE

Copper-Nickel **Subject:** 40th Anniversary - Accession of Jigme Wangchuk **Obv:** Crowned bust, left, dates below **Rev:** Emblem divides date, denomination below

Date	Mintage	F	VF	XF	Unc	BU
1966	5,826	—	—	—	6.00	9.00
1966 Proof	6,000	Value: 7.50	—	—	—	—

KM# 32a 3 RUPEE

28.2800 g., 0.9250 Silver 0.8410 oz. ASW **Subject:** 40th Anniversary - Accession of Jigme Wangchuk

Date	Mintage	F	VF	XF	Unc	BU
1966	—	—	—	—	375	—
1966 Proof	2,000	Value: 25.00	—	—	—	—
1966 Matte proof	—	Value: 375	—	—	—	—

REFORM COINAGE

Commencing 1974; 100 Chetrums (Paisa) = 1 Ngultrum (Rupee); 100 Ngultrums = 1 Sertum



KM# 33 SERTUM

7.9800 g., 0.9170 Gold 0.2353 oz. AGW **Subject:** 40th Anniversary - Accession of Jigme Wangchuk **Obv:** Crowned bust left, dates below **Rev:** Emblem divides date, denomination below

Date	Mintage	F	VF	XF	Unc	BU	
1966	2,300	—	—	—	225	—	
1966 Proof	598	Value: 245					—

KM# 33a SERTUM

9.8400 g., 0.9500 Platinum 0.3005 oz. APW **Subject:** 40th Anniversary - Accession of Jigme Wangchuk

Date	Mintage	F	VF	XF	Unc	BU	
1966 Proof	72	Value: 600					—



KM# 36 SERTUM

7.9800 g., 0.9170 Gold 0.2353 oz. AGW **Obv:** Bust, right, date below

Date	Mintage	F	VF	XF	Unc	BU
1970	3,111	—	—	—	220	240



KM# 34 2 SERTUMS

15.9800 g., 0.9170 Gold 0.4711 oz. AGW **Subject:** 40th Anniversary - Accession of Jigme Wangchuk **Obv:** Crowned bust, left, dates below **Rev:** Emblem within circle, denomination below

Date	Mintage	F	VF	XF	Unc	BU	
1966	800	—	—	—	445	—	
1966 Proof	598	Value: 475					—

KM# 34a 2 SERTUMS

19.6700 g., 0.9500 Platinum 0.6008 oz. APW **Subject:** 40th Anniversary - Accession of Jigme Wangchuk

Date	Mintage	F	VF	XF	Unc	BU	
1966 Proof	72	Value: 1,200					—



KM# 35 5 SERTUMS

39.9400 g., 0.9170 Gold 1.1775 oz. AGW **Subject:** 40th Anniversary - Accession of Jigme Wangchuk **Obv:** Crowned bust, left, dates below **Rev:** Emblem divides date, denomination below

Date	Mintage	F	VF	XF	Unc	BU	
1966	800	—	—	—	1,150	—	
1966 Proof	598	Value: 1,200					—

KM# 35a 5 SERTUMS

49.1800 g., 0.9500 Platinum 1.5021 oz. APW **Subject:** 40th Anniversary - Accession of Jigme Wangchuk **Obv:** Crowned bust, left, dates below **Rev:** Emblem divides date, denomination below

Date	Mintage	F	VF	XF	Unc	BU	
1966 Proof	72	Value: 3,000					—



KM# 37 5 CHETRUMS

1.4800 g., Aluminum, 22 mm. **Obv:** Crowned bust left, date at left **Rev:** Emblem above denomination **Edge:** Plain

Date	Mintage	F	VF	XF	Unc	BU	
1974	—	—	0.10	0.20	0.50	0.75	
1974 Proof	1,000	Value: 1.25					—
1975	—	—	0.10	0.15	0.20	0.50	
1975 Proof	—	Value: 1.25					—



KM# 45 5 CHHERTUM

1.9000 g., Bronze, 17.15 mm. **Obv:** Symbols within circle, date below **Rev:** Symbols within circle, denomination below

Date	Mintage	F	VF	XF	Unc	BU	
1979	—	—	0.10	0.20	0.50	0.75	
1979 Proof	—	Value: 1.00					—



KM# 38 10 CHETRUMS

2.2700 g., Aluminum, 26 mm. **Obv:** Crowned bust left, date at left **Rev:** Denomination below design

Date	Mintage	F	VF	XF	Unc	BU	
1974	—	—	0.15	0.25	0.50	1.00	
1974 Proof	1,000	Value: 1.50					—



KM# 43 10 CHETRUMS

2.3000 g., Aluminum, 26 mm. **Series:** F.A.O. and International Women's Year **Obv:** Emblem above denomination **Rev:** Half figure left, grain sprig on left, date below

Date	Mintage	F	VF	XF	Unc	BU	
1975	4,000,000	—	0.15	0.25	0.65	1.25	
1975 Proof	—	Value: 2.50					—



KM# 46 10 CHHERTUM

3.6000 g., Bronze, 20.35 mm. **Obv:** Shell and design within circle, date below **Rev:** Coin divided into nine sections, within circle, symbol in each section, denomination below

Date	Mintage	F	VF	XF	Unc	BU	
1979	—	—	0.15	0.30	1.00	1.50	
1979 Proof	—	Value: 2.00					—



KM# 39 20 CHETRUMS

Aluminum-Bronze, 22 mm. **Series:** F.A.O. **Obv:** Emblem above denomination **Rev:** Rice cultivation **Edge:** Reeded

Date	Mintage	F	VF	XF	Unc	BU
1974	1,194,000	—	0.15	0.25	0.50	0.75

Date	Mintage	F	VF	XF	Unc	BU	
1974 Prooflike	—	—	—	—	1.50	—	
Note: In mint sets only							
1974 Proof	1,000	Value: 2.00					—



KM# 40.1 25 CHETRUMS

Copper-Nickel **Obv:** Crowned bust, left, date at left **Rev:** Fish above denomination, type I

Date	Mintage	F	VF	XF	Unc	BU
1974	—	—	0.10	0.20	0.75	1.25



KM# 40.2 25 CHETRUMS

Copper-Nickel **Obv:** Crowned bust, left, date at left **Rev:** Fish above denomination, type II **Note:** Bottom of bust closer to rim; upper character at left revised.

Date	Mintage	F	VF	XF	Unc	BU	
1974	—	—	0.10	0.20	0.75	1.25	
1974 Proof	—	Value: 3.00					—
1975	—	—	0.10	0.20	0.75	1.25	
1975 Proof	—	Value: 3.00					—



KM# 47 25 CHHERTUM

4.6000 g., Copper-Nickel, 21.95 mm. **Obv:** Fish within circle, date below **Rev:** Emblem within circle, denomination below

Date	Mintage	F	VF	XF	Unc	BU	
1979	—	—	0.25	0.50	1.25	1.75	
1979 Proof	—	Value: 4.00					—



KM# 47a 25 CHHERTUM

4.4500 g., Steel, 22.2 mm. **Obv:** Fish within circle, date below **Rev:** Emblem within circle, denomination below **Note:** Aluminum-bronze clad.

Date	Mintage	F	VF	XF	Unc	BU
1979	—	—	—	—	2.50	3.00



KM# 48 50 CHHERTUM

6.9000 g., Copper-Nickel, 25.85 mm. **Obv:** Emblem within circle, date below **Rev:** Coin divided into nine sections within circle, symbol in each section, denomination below

Date	Mintage	F	VF	XF	Unc	BU	
1979	—	—	0.25	0.65	1.50	2.00	
1979 Proof	—	Value: 5.00					—



KM# 41 NGULTRUM

Copper-Nickel, 28 mm. **Obv:** Crowned bust, left, date at left **Rev:** Emblem above denomination **Edge:** Reeded security edge

Date	Mintage	F	VF	XF	Unc	BU
1974	—	—	0.20	0.50	1.25	1.75

Date	Mintage	F	VF	XF	Unc	BU
1974 Proof	1,000	Value: 5.00				
1975	—	—	0.20	0.50	1.25	1.75
1975 Proof	—	Value: 5.00				



KM# 49 NGULTRUM

8.2000 g., Copper-Nickel, 27.95 mm. **Obv:** Emblem within circle, date below **Rev:** Coin divided into nine sections within circle, each has symbol, denomination below

Date	Mintage	F	VF	XF	Unc	BU
1979	—	—	0.30	0.75	2.00	2.75
1979 Proof	—	Value: 5.50				



KM# 49a NGULTRUM

7.9000 g., Copper-Nickel Clad Steel, 27.8 mm. **Obv:** Emblem within circle, date below **Rev:** Coin divided into nine sections within circle, each has symbol, denomination below **Note:** Magnetic

Date	Mintage	F	VF	XF	Unc	BU
1979	—	—	—	—	3.00	3.50



KM# 50 3 NGULTRUMS

Copper-Nickel, 38.5 mm. **Obv:** Crowned head, left, date below **Rev:** National emblem within circle, denomination at right **Edge:** Reeded

Date	Mintage	F	VF	XF	Unc	BU
1979	—	—	1.25	2.50	5.50	—
1979 Proof	—	Value: 8.50				

KM# 50a 3 NGULTRUMS

28.2800 g., 0.9250 Silver 0.8410 oz. ASW **Obv:** Crowned head, left, date below **Rev:** National emblem within circle, denomination at right

Date	Mintage	F	VF	XF	Unc	BU
1979 Proof	Est. 10,000	Value: 32.50				



KM# 42 15 NGULTRUMS

22.3000 g., 0.5000 Silver 0.3585 oz. ASW **Series:** F.A.O. **Obv:** Emblem above denomination **Rev:** Rice cultivation

Date	Mintage	F	VF	XF	Unc	BU
1974	30,000	—	—	—	8.50	—
1974 Prooflike	—	—	—	—	10.00	—
Note: In mint sets only						
1974 Proof	1,000	Value: 42.50				



KM# 44 30 NGULTRUMS

25.0000 g., 0.5000 Silver 0.4019 oz. ASW **Series:** F.A.O. and International Women's Year **Obv:** Emblem above denomination **Rev:** Half figure looking left, grain sprig on left, date at bottom

Date	Mintage	F	VF	XF	Unc	BU
1975	14,000	—	—	—	10.00	—
1975 Proof	—	Value: 20.00				



KM# 54 50 NGULTRUMS

28.2800 g., 0.9250 Silver 0.8410 oz. ASW **Series:** World Food Day **Obv:** Buffalo, right, within circle, denomination below

Date	Mintage	F	VF	XF	Unc	BU
1981	15,000	—	—	—	40.00	—
1981 Proof	5,000	Value: 45.00				



KM# 83 50 NGULTRUMS

Copper-Nickel **Subject:** 50 Years - United Nations **Obv:** National emblem within circle divides dates **Rev:** Bust, 3/4 right, symbol and dates at right, denomination below

Date	Mintage	F	VF	XF	Unc	BU
1995	—	—	—	—	8.00	—



KM# 104 50 NGULTRUMS

16.0000 g., 0.9250 Silver 0.4758 oz. ASW, 28.3 mm. **Subject:** British Queen Mother **Obv:** National emblem within circle divides dates **Rev:** Home at St. Paul's Walden Bury, date and denomination below **Edge:** Reeded

Date	Mintage	F	VF	XF	Unc	BU
1997 Proof	—	Value: 20.00				
1997 Proof	—	Value: 20.00				



KM# 58 100 NGULTRUMS

23.3300 g., 0.9250 Silver 0.6938 oz. ASW **Series:** Decade for Women **Obv:** National emblem within circle, date above, denomination below **Rev:** Women working

Date	Mintage	F	VF	XF	Unc	BU
1984 Proof	1,050	Value: 28.00				



KM# 84 100 NGULTRUMS

Copper-Nickel **Subject:** St. Paul's Walden Bury Palace **Obv:** National emblem within circle divides dates **Rev:** Palace within circle, date and denomination below

Date	Mintage	F	VF	XF	Unc	BU
1995	Est. 35,000	—	—	—	12.50	—



KM# 103 100 NGULTRUMS

20.0000 g., 0.9250 Silver 0.5948 oz. ASW, 34 mm. **Subject:** Olympic Games 2000 **Obv:** National arms within circle divides dates **Rev:** Archer at left sighting in on target at right, denomination below **Edge:** Reeded

Date	Mintage	F	VF	XF	Unc	BU
1998 Proof	—	Value: 18.50				



KM# 57 200 NGULTRUMS
 28.2800 g., 0.9250 Silver 0.8410 oz. ASW **Series:** International Year of Disabled Persons **Obv:** Elephant carrying animals, tree and hills, date and denomination below **Rev:** Typist

Date	Mintage	F	VF	XF	Unc	BU	
1981	10,000	—	—	—	40.00	—	
1981 Proof	10,000	Value: 45.00					—



KM# 86 200 NGULTRUMS
 10.0000 g., 0.5000 Silver 0.1607 oz. ASW **Series:** Olympics **Obv:** National emblem within circle divides dates **Rev:** Two basketball players, denomination below

Date	Mintage	F	VF	XF	Unc	BU
1996 Proof	Est. 10,000	—	—	—	20.00	—



KM# 87 200 NGULTRUMS
 10.0000 g., 0.5000 Silver 0.1607 oz. ASW **Series:** Olympics **Obv:** National emblem divides dates **Rev:** Skiing scene, denomination at right

Date	Mintage	F	VF	XF	Unc	BU
1996 Proof	Est. 50,000	—	—	—	15.00	—

KM# 55 250 NGULTRUMS
 28.2800 g., 0.9250 Silver 0.8410 oz. ASW **Subject:** 75th Anniversary of Monarchy **Obv:** Crowned bust, facing, date below **Rev:** National emblem within circle **Note:** Issued in 1983.

Date	Mintage	F	VF	XF	Unc	BU	
1982	10,000	—	—	—	30.00	—	
1982 Proof	5,000	Value: 40.00					—



KM# 61 300 NGULTRUMS
 28.2800 g., 0.9250 Silver 0.8410 oz. ASW **Subject:** World Championship Soccer, denomination below **Obv:** Crowned head, left, date below

Date	Mintage	F	VF	XF	Unc	BU	
1990 Proof	20,000	Value: 35.00					—



KM# 65 300 NGULTRUMS
 31.4700 g., 0.9250 Silver 0.9359 oz. ASW **Series:** Endangered wildlife **Rev:** Snow leopard, denomination below

Date	Mintage	F	VF	XF	Unc	BU	
1991 Proof	Est. 25,000	Value: 35.00					—



KM# 63 300 NGULTRUMS
 28.2800 g., 0.9250 Silver 0.8410 oz. ASW **Obv:** National emblem divides dates **Rev:** Solar system scene, denomination below

Date	Mintage	F	VF	XF	Unc	BU	
1992 Proof	—	Value: 32.50					—



KM# 72 300 NGULTRUMS
 31.4700 g., 0.9250 Silver 0.9359 oz. ASW **Subject:** World Cup Soccer **Obv:** National emblem within circle divides dates **Rev:** Two soccer players, radiant sunset behind, denomination below

Date	Mintage	F	VF	XF	Unc	BU	
1992 Proof	20,000	Value: 27.50					—



KM# 74 300 NGULTRUMS
 31.4700 g., 0.9250 Silver 0.9359 oz. ASW **Series:** Lillehammer 1994 - 17th Winter Olympic Games **Obv:** National emblem within circle divides dates **Rev:** Speed skating, denomination below

Date	Mintage	F	VF	XF	Unc	BU	
1992 Proof	40,000	Value: 22.50					—



KM# 75 300 NGULTRUMS
 31.4700 g., 0.9250 Silver 0.9359 oz. ASW **Series:** Endangered Wildlife **Obv:** National emblem within circle divides dates **Rev:** Golden langur monkey, denomination below

Date	Mintage	F	VF	XF	Unc	BU	
1992 Proof	—	Value: 35.00					—



KM# 76 300 NGULTRUMS
 31.4700 g., 0.9250 Silver 0.9359 oz. ASW **Series:** Barcelona 1992 - 25th Summer Olympics **Obv:** National emblem within circle divides dates **Rev:** Archery scene, denomination below

Date	Mintage	F	VF	XF	Unc	BU	
1992 Proof	20,000	Value: 20.00					—



KM# 77 300 NGULTRUMS
 31.4700 g., 0.9250 Silver 0.9359 oz. ASW **Series:** 1992 Olympic Games **Obv:** National emblem within circle divides dates **Rev:** Boxer, denomination below

Date	Mintage	F	VF	XF	Unc	BU	
1992 Proof	20,000	Value: 22.00					—



KM# 66 300 NGULTRUMS
 31.4700 g., 0.9250 Silver 0.9359 oz. ASW **Subject:** 40th Anniversary - Coronation of Queen Elizabeth II **Obv:** National emblem within circle divides dates **Rev:** Royal Guard, palace in background, denomination and dates below
Date **Mintage** **F** **VF** **XF** **Unc** **BU**
 1993 Proof Est. 10,000 Value: 32.50



KM# 79 300 NGULTRUMS
 31.3200 g., 0.9250 Silver 0.9314 oz. ASW **Series:** Olympic Games **Rev:** Soccer, denomination below
Date **Mintage** **F** **VF** **XF** **Unc** **BU**
 1993 Proof 30,000 Value: 25.00



KM# 88 300 NGULTRUMS
 31.4500 g., 0.9250 Silver 0.9353 oz. ASW **Series:** Endangered Wildlife **Rev:** Kalij pheasant, denomination below
Date **Mintage** **F** **VF** **XF** **Unc** **BU**
 1994 Proof — Value: 37.50



KM# 67 300 NGULTRUMS
 31.4700 g., 0.9250 Silver 0.9359 oz. ASW **Series:** Endangered Wildlife **Obv:** National emblem within circle divides dates **Rev:** Takin, denomination below
Date **Mintage** **F** **VF** **XF** **Unc** **BU**
 1993 Proof Est. 10,000 Value: 35.00



KM# 89 300 NGULTRUMS
 31.3200 g., 0.9250 Silver 0.9314 oz. ASW **Subject:** Maurice Ravel **Obv:** National emblem **Rev:** Portrait, musician, dancer, and dates, denomination below
Date **Mintage** **F** **VF** **XF** **Unc** **BU**
 1993 Proof — Value: 42.50



KM# 81 300 NGULTRUMS
 31.4500 g., 0.9250 Silver 0.9353 oz. ASW **Subject:** Joao Cabral **Obv:** National emblem **Rev:** Two explorers, denomination below
Date **Mintage** **F** **VF** **XF** **Unc** **BU**
 1994 Proof Est. 10,000 Value: 32.50



KM# 68 300 NGULTRUMS
 31.4700 g., 0.9250 Silver 0.9359 oz. ASW **Subject:** Protect Our World **Obv:** National emblem within circle divides dates **Rev:** Elephant, rhino, tree, and tiger, denomination below
Date **Mintage** **F** **VF** **XF** **Unc** **BU**
 1993 Proof Est. 10,000 Value: 50.00



KM# 69 300 NGULTRUMS
 31.3200 g., 0.9250 Silver 0.9314 oz. ASW **Subject:** Protect Our World **Rev:** Rain forest, denomination below
Date **Mintage** **F** **VF** **XF** **Unc** **BU**
 1994 Proof Est. 10,000 Value: 45.00



KM# 80 300 NGULTRUMS
 28.2800 g., 0.9250 Silver 0.8410 oz. ASW **Subject:** 50th Anniversary - United Nations **Obv:** National emblem within circle divides dates **Rev:** Bust, 3/4 right, symbol and dates at right, denomination below
Date **Mintage** **F** **VF** **XF** **Unc** **BU**
 1995 Proof Est. 100,000 Value: 32.50



KM# 78 300 NGULTRUMS
 31.3200 g., 0.9250 Silver 0.9314 oz. ASW **Subject:** World Championship Soccer **Obv:** National emblem within circle divides dates **Rev:** Ball in flight, denomination below
Date **Mintage** **F** **VF** **XF** **Unc** **BU**
 1993 Proof 30,000 Value: 40.00



KM# 73 300 NGULTRUMS
 31.3200 g., 0.9250 Silver 0.9314 oz. ASW **Series:** 1996 Olympic Games **Rev:** Basketball, denomination below
Date **Mintage** **F** **VF** **XF** **Unc** **BU**
 1994 Proof 30,000 Value: 25.00



KM# 90 300 NGULTRUMS
 31.5000 g., 0.9250 Silver 0.9368 oz. ASW **Subject:** Chinese Lunar Year **Obv:** National emblem within circle divides dates **Rev:** Seated monkey within circle, denomination below
Date **Mintage** **F** **VF** **XF** **Unc** **BU**
 1996 Proof — Value: 30.00



KM# 98 300 NGULTRUMS

31.5000 g., 0.9250 Silver 0.9368 oz. ASW **Subject:** Chinese Lunar Year **Obv:** National emblem **Rev:** Stylized dragon within circle, denomination below

Date	Mintage	F	VF	XF	Unc	BU
1996 Proof	—	Value: 30.00				



KM# 94 300 NGULTRUMS

31.5000 g., 0.9250 Silver 0.9368 oz. ASW **Subject:** Chinese Lunar Year **Obv:** National emblem **Rev:** Stylized rat within circle, denomination below

Date	Mintage	F	VF	XF	Unc	BU
1996 Proof	—	Value: 30.00				



KM# 99 300 NGULTRUMS

31.5000 g., 0.9250 Silver 0.9368 oz. ASW **Subject:** Chinese Lunar Year **Obv:** National emblem **Rev:** Stylized snake within circle, denomination below

Date	Mintage	F	VF	XF	Unc	BU
1996 Proof	—	Value: 30.00				



KM# 91 300 NGULTRUMS

31.5000 g., 0.9250 Silver 0.9368 oz. ASW **Subject:** Chinese Lunar Year **Obv:** National emblem **Rev:** Stylized rooster within circle, denomination below

Date	Mintage	F	VF	XF	Unc	BU
1996 Proof	—	Value: 30.00				



KM# 95 300 NGULTRUMS

31.5000 g., 0.9250 Silver 0.9368 oz. ASW **Subject:** Chinese Lunar Year **Obv:** National emblem **Rev:** Stylized ox within circle, denomination below

Date	Mintage	F	VF	XF	Unc	BU
1996 Proof	—	Value: 30.00				



KM# 100 300 NGULTRUMS

31.5000 g., 0.9250 Silver 0.9368 oz. ASW **Subject:** Chinese Lunar Year **Obv:** National emblem **Rev:** Stylized horse within circle, denomination below

Date	Mintage	F	VF	XF	Unc	BU
1996 Proof	—	Value: 30.00				



KM# 92 300 NGULTRUMS

31.5000 g., 0.9250 Silver 0.9368 oz. ASW **Subject:** Chinese Lunar Year **Obv:** National emblem **Rev:** Stylized dog within circle, denomination below

Date	Mintage	F	VF	XF	Unc	BU
1996 Proof	—	Value: 30.00				



KM# 96 300 NGULTRUMS

31.5000 g., 0.9250 Silver 0.9368 oz. ASW **Subject:** Chinese Lunar Year **Obv:** National emblem within circle divides dates **Rev:** Stylized tiger within circle, denomination below

Date	Mintage	F	VF	XF	Unc	BU
1996 Proof	—	Value: 30.00				



KM# 101 300 NGULTRUMS

31.5000 g., 0.9250 Silver 0.9368 oz. ASW **Subject:** Chinese Lunar Year **Obv:** National emblem **Rev:** Stylized ram within circle, denomination below

Date	Mintage	F	VF	XF	Unc	BU
1996 Proof	—	Value: 28.50				



KM# 93 300 NGULTRUMS

31.5000 g., 0.9250 Silver 0.9368 oz. ASW **Subject:** Chinese Lunar Year **Obv:** National emblem **Rev:** Stylized pig within circle, denomination below

Date	Mintage	F	VF	XF	Unc	BU
1996 Proof	—	Value: 30.00				



KM# 97 300 NGULTRUMS

31.5000 g., 0.9250 Silver 0.9368 oz. ASW **Subject:** Chinese Lunar Year **Obv:** National emblem **Rev:** Stylized rabbit within circle, denomination below

Date	Mintage	F	VF	XF	Unc	BU
1996 Proof	—	Value: 30.00				



KM# 102 300 NGULTRUMS

1.2441 g., 0.9990 Gold 0.0400 oz. AGW **Obv:** National emblem within circle divides dates **Rev:** Mask, facing, denomination at lower right

Date	Mintage	F	VF	XF	Unc	BU
1997 Proof	—	Value: 45.00				

KM# 51 SERTUM

7.9800 g., 0.9170 Gold 0.2353 oz. AGW **Obv:** Crowned bust, left, dates below **Rev:** Two dragons around inner circle

Date	Mintage	F	VF	XF	Unc	BU
1979	1,000	—	—	—	235	—
1979 Proof	1,000	Value: 250				

KM# 51a SERTUM

9.8500 g., 0.9500 Platinum 0.3008 oz. APW **Obv:** Crowned bust, left, dates below **Rev:** Two dragons around inner circle

Date	Mintage	F	VF	XF	Unc	BU
1979 Proof	—	Value: 600				

KM# 56 SERTUM

7.9900 g., 0.9170 Gold 0.2356 oz. AGW **Subject:** 75th Anniversary of Monarchy

Date	Mintage	F	VF	XF	Unc	BU
1982(1983)	1,000	—	—	—	235	—
1982(1983) Proof	1,000	Value: 250	—	—	—	—



KM# 85 SERTUM

1.2442 g., 0.9999 Gold 0.0400 oz. AGW **Subject:** 40th Anniversary - Queen Elizabeth II's Coronation **Obv:** National emblem within circle divides dates **Rev:** Royal Guard, palace in background, denomination and dates below

Date	Mintage	F	VF	XF	Unc	BU
1995	Est. 250,000	—	—	—	50.00	—

KM# 52 2 SERTUMS

15.9800 g., 0.9170 Gold 0.4711 oz. AGW **Obv:** Crowned bust, left, dates below **Rev:** Two dragons around inner circle

Date	Mintage	F	VF	XF	Unc	BU
1979	1,000	—	—	—	450	—
1979 Proof	1,000	Value: 475	—	—	—	—

KM# 52a 2 SERTUMS

19.7000 g., 0.9500 Platinum 0.6017 oz. APW **Obv:** Crowned bust, left, dates below **Rev:** Two dragons around inner circle

Date	Mintage	F	VF	XF	Unc	BU
1979 Proof	—	Value: 1,200	—	—	—	—



KM# 60 2 SERTUMS

15.9800 g., 0.9170 Gold 0.4711 oz. AGW **Series:** International Year of Disabled Persons **Obv:** Dragon, date below, denomination at right **Rev:** Typist

Date	Mintage	F	VF	XF	Unc	BU
1981	—	—	—	—	700	—
1981 Proof	—	Value: 900	—	—	—	—

KM# 53 5 SERTUMS

39.9400 g., 0.9170 Gold 1.1775 oz. AGW **Obv:** Crowned bust, left, dates below **Rev:** Two dragons around inner circle

Date	Mintage	F	VF	XF	Unc	BU
1979	1,000	—	—	—	1,150	—
1979 Proof	1,000	Value: 1,200	—	—	—	—

KM# 53a 5 SERTUMS

49.2000 g., 0.9500 Platinum 1.5027 oz. APW **Obv:** Crowned bust, left, dates below **Rev:** Two dragons around inner circle

Date	Mintage	F	VF	XF	Unc	BU
1979 Proof	—	Value: 3,000	—	—	—	—



KM# 64 5 SERTRUMS

7.7760 g., 0.5833 Gold 0.1458 oz. AGW **Series:** Endangered Wildlife **Obv:** National emblem within circle divides dates **Rev:** Black-necked crane, denomination below

Date	Mintage	F	VF	XF	Unc	BU
1992 Proof	2,000	Value: 150	—	—	—	—



KM# 70 5 SERTRUMS

7.7760 g., 0.5833 Gold 0.1458 oz. AGW **Series:** 1992 Olympics **Obv:** National emblem within circle divides dates **Rev:** Archer, denomination below

Date	Mintage	F	VF	XF	Unc	BU
1993 Proof	Est. 3,000	Value: 165	—	—	—	—



KM# 71 5 SERTRUMS

7.7760 g., 0.5833 Gold 0.1458 oz. AGW **Subject:** World Cup '94 Soccer **Obv:** National emblem within circle divides dates **Rev:** Soccer players, denomination below

Date	Mintage	F	VF	XF	Unc	BU
1993 Proof	Est. 2,000	Value: 165	—	—	—	—



KM# 82 5 SERTRUMS

7.7760 g., 0.5833 Gold 0.1458 oz. AGW **Series:** Olympics **Subject:** Tae kwon do **Obv:** National emblem within circle divides dates **Rev:** Karate practitioner, denomination below

Date	Mintage	F	VF	XF	Unc	BU
1994 Proof	Est. 3,000	Value: 165	—	—	—	—

PIEFORTS

KM#	Date	Mintage	Identification	Mkt Val
P1	1981	—	2 Sertums. Gold. KM60.	1,500
P2	1981	—	200 Ngultrums. Silver. KM57.	300

MINT SETS

KM#	Date	Mintage	Identification	Issue Price	Mkt Val
MS1	1966 (3)	300	KM33-35	175	1,750
MS2	1974 (2)	—	KM39, 42	4.00	11.50
MS3	1974 (4)	—	KM37-38, 40-41	6.00	3.00
MS4	1979 (3)	1,000	KM51-53	1,575	1,750

PROOF SETS

KM#	Date	Mintage	Identification	Issue Price	Mkt Val
PS1	1966 (4)	6,000	KM29-32	11.50	15.00
PS2	1966 (3)	598	KM33-35	300	1,875
PS3	1966 (3)	72	KM33a-35a	685	3,200
PS4	1974 (6)	1,000	KM37-42	18.00	65.00
PS5	1975 (5)	—	KM37, 40-41, 43-44; rare	—	—
PS6	1979 (5)	20,000	KM45-49	30.00	15.00
PS7	1979 (3)	1,000	KM51-53	2,100	1,850
PS8	1979 (3)	—	KM51a-53a	2,400	4,000



On May 30, 1967, the Eastern Region of the Republic of Nigeria, an area occupied principally by the proud and resourceful Ibo tribe, seceded from Nigeria and proclaimed itself the independent Republic of Biafra with Odumegwu Ojukwu as Chief of State. Civil war erupted and raged for 31 months. Casualties, including civilian, were about two million, the majority succumbing to malnutrition and disease. Biafra surrendered to the federal government on January 15, 1970.

MONETARY SYSTEM

12 Pence = 1 Shilling
20 Shillings = 1 Pound

INDEPENDENT REPUBLIC OF BIAFRA STANDARD COINAGE

KM# 1 3 PENCE

Date	Mintage	F	VF	XF	Unc	BU
1969	—	—	15.00	22.50	35.00	—



KM# 12 6 PENCE

Aluminum **Obv:** Denomination, date above **Rev:** Radiant sun rising behind tree, legend below horseshoe design

Date	Mintage	F	VF	XF	Unc	BU
1969 5-10 pieces known	—	—	500	1,000	2,000	—



KM# 2 SHILLING

Aluminum, 23.5 mm. **Obv:** Eagle divides denomination and date **Rev:** Radiant sun rising behind tree, legend below horseshoe design

Date	Mintage	F	VF	XF	Unc	BU
1969	—	—	8.00	14.00	25.00	—



KM# 3 SHILLING

Aluminum, 23.5 mm. **Obv:** Eagle divides date and denomination **Rev:** Radiant sun rising behind tree, legend below horseshoe design

Date	Mintage	F	VF	XF	Unc	BU
1969	—	—	—	350	550	—



KM# 4 2-1/2 SHILLING

Aluminum **Obv:** Date and denomination below large cat **Rev:** Rising radiant sun behind tree, legend below horseshoe design

Date	Mintage	F	VF	XF	Unc	BU
1969	—	—	8.00	18.00	40.00	—



KM# 5 CROWN

28.0000 g., Silver **Subject:** Independence and Liberty **Obv:** Head right within circle **Rev:** Tree within circle, denomination below **Edge:** Plain

Date	Mintage	F	VF	XF	Unc	BU
1969 Rare	—	—	—	—	—	—



KM# 6 POUND

19.7600 g., 0.7500 Silver 0.4765 oz. ASW **Obv:** National arms, date below **Rev:** Defiant eagle with scroll, wreathed shield at back, denomination below

Date	Mintage	F	VF	XF	Unc	BU
1969	—	—	—	75.00	125	—



KM# 7 POUND

3.9940 g., 0.9170 Gold 0.1177 oz. AGW **Subject:** 2nd Anniversary of Independence **Obv:** Similar to 25 Pounds, KM#11, (national arms) **Rev:** Defiant eagle with scroll, wreathed shield at back, denomination below

Date	Mintage	F	VF	XF	Unc	BU
1969 Proof	3,000	Value: 175				



KM# 8 2 POUNDS

7.9881 g., 0.9170 Gold 0.2355 oz. AGW **Subject:** 2nd Anniversary of Independence **Obv:** Similar to 25 Pounds, KM#11, (national arms) **Rev:** Defiant eagle with scroll, wreathed shield at back, denomination below

Date	Mintage	F	VF	XF	Unc	BU
1969 Proof	3,000	Value: 250				



KM# 9 5 POUNDS

15.9761 g., 0.9170 Gold 0.4710 oz. AGW **Subject:** 2nd Anniversary of Independence **Obv:** Similar to 25 Pounds, KM#11, (national arms) **Rev:** Defiant eagle with scroll, wreathed shield at back, denomination below

Date	Mintage	F	VF	XF	Unc	BU
1969 Proof	3,000	Value: 500				



KM# 10 10 POUNDS

39.9403 g., 0.9170 Gold 1.1775 oz. AGW **Subject:** 2nd Anniversary of Independence **Obv:** Similar to 25 Pounds, KM#11, (national arms) **Rev:** Defiant eagle with scroll, wreathed shield at back, denomination below

Date	Mintage	F	VF	XF	Unc	BU
1969 Proof	3,000	Value: 1,175				



KM# 11 25 POUNDS

79.8805 g., 0.9170 Gold 2.3550 oz. AGW **Subject:** 2nd Anniversary of Independence **Obv:** National arms **Rev:** Defiant eagle with scroll, wreathed shield at back, denomination below

Date	Mintage	F	VF	XF	Unc	BU
1969 Proof	3,000	Value: 2,250				

PATTERNS

KM#	Date	Mintage	Identification	Mkt Val
Pn1	1968	—	Shilling. Aluminum. 29 mm. Similar to KM#3, without rope between eagle and denomination. Similar to KM#3, with textured palm trunk. Plain edge. Similar to KM#3, without rope below eagle, with textured palm trunk	1,500

PROOF SETS

KM#	Date	Mintage	Identification	Issue Price	Mkt Val
PS1	1969 (5)	3,000	KM7-11	464	4,350



Bohemia, a western province in the Czech Republic, was combined with the majority of Moravia in central Czechoslovakia (excluding parts of north and south Moravia which were joined with Silesia in 1938) to form the German protectorate in March, 1939, after the German invasion. Toward the end of war in 1945 the protectorate was dissolved and Bohemia and Moravia once again became part of Czechoslovakia.

MONETARY SYSTEM

100 Haleru = 1 Koruna

GERMAN PROTECTORATE

STANDARD COINAGE



KM# 1 10 HALERU

1.8800 g., Zinc, 17 mm. **Obv:** Czech lion crowned left **Rev:** Charles bridge in Prague, denomination below **Edge:** Plain

Date	Mintage	F	VF	XF	Unc	BU
1940	82,114,000	0.35	0.75	1.50	10.00	13.50
1941	Inc. above	0.25	0.50	1.25	9.00	12.00
1942	Inc. above	0.25	0.50	1.25	9.00	12.00
1943	Inc. above	0.35	0.75	1.50	10.00	13.50
1944	Inc. above	0.75	1.50	3.00	14.00	17.50



KM# 2 20 HALERU

2.6300 g., Zinc, 20 mm. **Obv:** Czech lion crowned left **Rev:** Wheat ears with sickle, denomination on left **Edge:** Plain

Date	Mintage	F	VF	XF	Unc	BU
1940	106,526,000	0.25	0.50	1.25	9.00	12.00
1941	Inc. above	0.25	0.50	1.25	9.00	12.00
1942	Inc. above	0.25	0.50	1.25	9.00	12.00
1943	Inc. above	0.50	0.75	1.50	10.00	13.50
1944	Inc. above	0.50	1.00	2.00	12.00	16.50

KM# 3 50 HALERU

3.7000 g., Zinc, 22 mm. **Obv:** Czech lion crowned **Rev:** Value within linden branches, wheat ears below **Edge:** Milled

Date	Mintage	F	VF	XF	Unc	BU
1940	53,270,000	0.35	0.75	1.50	10.00	13.50
1941	Inc. above	0.35	0.75	1.50	10.00	13.50
1942	Inc. above	0.35	0.75	1.50	10.00	13.50
1943	Inc. above	0.75	1.50	3.00	15.00	20.00
1944	Inc. above	0.75	1.50	3.00	15.00	20.00



KM# 4 KORUNA

4.5000 g., Zinc, 23 mm. **Obv:** Czech lion crowned left **Rev:** Linden branches divide denomination and date **Edge:** Milled

Date	Mintage	F	VF	XF	Unc	BU
1941	102,817,000	0.50	0.75	1.75	12.50	16.50
1942	Inc. above	0.50	0.75	1.75	12.50	16.50
1943	Inc. above	0.50	0.75	1.75	12.50	16.50
1944	Inc. above	0.50	0.75	1.75	12.50	16.50

PATTERNS

KM#	Date	Mintage	Identification	Mkt Val
Pn1	1940	—	20 Haleru. Zinc. 2.6600 g. 19 mm. KM#2.	—
Pn2	1940	—	20 Haleru. Aluminum. 1.7800 g. 20.03 mm. KM#2.	—
Pn3	1940	—	50 Haleru. Aluminum. KM#3.	—
Pn4	1940	—	Koruna. Aluminum. KM#4.	—



The Republic of Bolivia, a landlocked country in west central South America, has an area of 424,165 sq. mi. (1,098,580 sq. km.) and a population of 7.33 million. Its capitals are: La Paz (administrative) and Sucre (constitutional). Principal exports are tin, zinc, antimony, tungsten, petroleum, natural gas, cotton and coffee.

Much of present day Bolivia was first dominated by the Tiahuanaco Culture ca.400 BC. It had in turn been incorporated into the Inca Empire by 1440AD prior to the arrival of the Spanish, in 1535, who reduced the Indian population to virtual slavery. When Joseph Napoleon was placed upon the throne of occupied Spain in 1809, a fervor of revolutionary activity quickened throughout Alto Peru - culminating in the 1809 Proclamation of Liberty. Sixteen bloody years of struggle ensued before the republic, named for the famed liberator Simon Bolivar, was established on August 6, 1825. Since then Bolivia has survived more than 16 constitutions, 78 Presidents, 3 military juntas and over 160 revolutions.

MINT MARKS

- A - Paris
- (a) - Paris, privy marks only
- CHI - Valcambia
- H - Heaton
- KN - Kings' Norton

**REPUBLIC
REFORM COINAGE**
1870 - 1951



KM# 173.3 5 CENTAVOS

Copper-Nickel **Obv:** State arms within circle, stars below **Rev:** Cornucopia and torch flank date

Date	Mintage	F	VF	XF	Unc	BU
1902	2,000,000	1.00	6.00	15.00	35.00	—
1907(a)	2,000,000	1.00	6.00	15.00	35.00	—
1908	3,000,000	2.00	8.00	20.00	35.00	—
1909	—	3.00	10.00	30.00	60.00	—

KM# 173.1 5 CENTAVOS

Copper-Nickel **Obv:** Arms without shield **Rev:** Caduceus above sprays divides denomination **Note:** Coins dated 1893, 1918 and 1919 medal rotation were struck at the Heaton Mint.

Date	Mintage	F	VF	XF	Unc	BU
1909	4,000,000	1.00	6.00	12.00	20.00	—
1918	530,000	6.00	15.00	40.00	75.00	—
1919	4,370,000	5.00	10.00	20.00	45.00	—



KM# 178 5 CENTAVOS

Copper-Nickel **Obv:** State emblem within circle, stars below **Rev:** Caduceus divides denomination, sprays below, date at bottom

Date	Mintage	F	VF	XF	Unc	BU
1935	5,000,000	1.00	2.00	5.00	12.00	—



KM# 174.3 10 CENTAVOS

Copper-Nickel **Obv:** State emblem within circle, stars below **Rev:** Caduceus divides denomination, sprays below, date at bottom

Date	Mintage	F	VF	XF	Unc	BU
1901	—	20.00	30.00	60.00	100	—
1902	8,500,000	2.00	5.00	12.00	30.00	—
1907/2	4,000,000	6.00	10.00	25.00	50.00	—

Date	Mintage	F	VF	XF	Unc	BU
1907	Inc. above	2.00	5.00	12.00	30.00	—
1908	6,000,000	2.00	5.00	12.00	30.00	—
1909	8,000,000	2.00	5.00	12.00	30.00	—

KM# 174.1 10 CENTAVOS

Copper-Nickel **Obv:** State arms within circle, stars below **Obv. Leg.:** REPUBLICA DE BOLIVIA **Rev:** Without privy marks **Note:** Coins dated 1893, 1918 and 1919 medal rotation were struck at the Heaton Mint.

Date	Mintage	F	VF	XF	Unc	BU
1918	1,335,000	3.00	8.00	20.00	45.00	—
1919	6,165,000	2.00	6.00	15.00	35.00	—



KM# 179.1 10 CENTAVOS

Copper-Nickel **Obv:** State emblem within circle, stars below **Rev:** Caduceus divides denomination, sprays below, date at bottom

Date	Mintage	F	VF	XF	Unc	BU
1935	10,000,000	0.50	1.00	2.50	10.00	—
1936	10,000,000	0.50	1.00	2.50	10.00	—



KM# 179.2 10 CENTAVOS

4.5100 g., Copper-Nickel, 22.58 mm. **Obv:** State emblem within circle, stars below **Rev:** Caduceus divides denomination, sprays below, date at bottom

Date	Mintage	F	VF	XF	Unc	BU
1939	—	0.50	1.00	2.50	10.00	—



KM# 179a 10 CENTAVOS

1.7500 g., Zinc, 17.90 mm. **Obv:** State emblem within circle, stars below **Rev:** Caduceus divides denomination, sprays below, date at bottom

Date	Mintage	F	VF	XF	Unc	BU
1942 (p)	10,000,000	0.50	1.00	2.50	10.00	—



KM# 180 10 CENTAVOS

Copper-Nickel, 22.5 mm. **Obv:** State emblem within circle, stars below **Rev:** Caduceus divides denomination, sprays below, date at bottom **Edge:** Reeded

Date	Mintage	F	VF	XF	Unc	BU
1937	20,000,000	0.50	1.00	2.50	10.00	—



KM# 159.2 20 CENTAVOS

4.6000 g., 0.9000 Silver 0.1331 oz. ASW **Obv:** Crossed flags and weapons behind condor topped oval arms, stars below **Obv. Leg.:** REPUBLIC BOLIVIANA **Rev:** Denomination within wreath, date below **Note:** Reduced size dates and lettering, bar below CENTS. The small bar usually found below "S" in "9DS" is missing in the 1886-1888 and 1902 dates. Mint mark in monogram.

Date	Mintage	VG	F	VF	XF	Unc
1901PTS MM	40,000	2.50	5.00	13.50	28.00	60.00
1901PTS MM/WM	—	2.50	5.00	16.50	35.00	75.00
1902PTS MM	—	6.50	10.00	20.00	50.00	100
1903PTS MM	10,000	10.00	15.00	30.00	75.00	125
1904PTS MM	—	7.00	12.00	20.00	75.00	150
1907PTS MM	—	45.00	90.00	150	275	475



KM# 176 20 CENTAVOS

4.0000 g., 0.8330 Silver 0.1071 oz. ASW **Obv:** National arms, stars below **Rev:** Denomination within wreath, date below

Date	Mintage	F	VF	XF	Unc	BU
1909H	1,500,000	2.50	5.00	15.00	30.00	—
1909H Proof	—	Value: 500				



KM# 183 20 CENTAVOS

3.2500 g., Zinc, 21.7 mm. **Obv:** State emblem within circle, stars below **Rev:** Caduceus divides denomination, sprays below, date at bottom **Note:** Medal rotation strike.

Date	Mintage	F	VF	XF	Unc	BU
1942 (p)	10,000,000	1.00	2.00	6.00	20.00	—



KM# 175.1 50 CENTAVOS (1/2 Boliviano)

11.5000 g., 0.9000 Silver 0.3327 oz. ASW **Obv:** Crossed flags and weapons behind condor topped oval arms, stars below **Obv. Leg.:** REPUBLIC BOLIVIANA **Rev:** Denomination within wreath, date below **Note:** Mint mark in monogram.

Date	Mintage	VG	F	VF	XF	Unc
1901/OPTS MM	—	BV	8.00	18.50	37.50	60.00
1901PTS MM	Inc. above	BV	6.00	8.00	20.00	45.00
1902PTS MM	1,530,000	BV	6.00	8.00	20.00	45.00
1903/2PTS MM	690,000	BV	7.00	16.00	37.50	60.00
1903PTS MM	Inc. above	BV	6.00	8.00	20.00	45.00
1904PTS MM	1,290,000	BV	6.00	8.00	20.00	45.00
1905PTS MM	1,690,000	BV	6.00	8.00	20.00	45.00
1905PTS AB	Inc. above	BV	6.00	8.00	20.00	45.00
1906PTS MM	630,000	BV	6.00	10.00	30.00	55.00
1906PTS AB	5,500,000	BV	6.00	8.00	20.00	45.00
1907PTS MM	50,000	BV	7.00	10.00	30.00	55.00
1908PTS MM	—	BV	6.00	8.00	20.00	45.00
1908PTS MM Inverted 8	—	BV	12.00	25.00	50.00	75.00



KM# 177 50 CENTAVOS (1/2 Boliviano)

10.0000 g., 0.8330 Silver 0.2678 oz. ASW **Obv:** National arms, stars below **Rev:** Denomination within wreath, date below

Date	Mintage	VG	F	VF	XF	Unc
1909H	1,400,000	BV	5.00	10.00	25.00	40.00
1909H	—	Value: 350				



KM# 181 50 CENTAVOS (1/2 Boliviano)

Copper-Nickel **Obv:** State emblem within circle, stars below **Rev:** Hand holding torch divides date and denomination **Note:** Most melted upon receipt in Bolivia. Medal rotation strike.

Date	Mintage	F	VF	XF	Unc	BU
1937	8,000,000	10.00	25.00	45.00	75.00	—



KM# 182 50 CENTAVOS (1/2 Boliviano)
8.4500 g., Copper-Nickel, 29.05 mm. **Obv:** State emblem within circle, stars below **Rev:** Caduceus divides denomination, sprays below, date at bottom **Note:** Medal rotation strike.

Date	Mintage	F	VF	XF	Unc	BU
1939	—	0.25	0.50	1.00	5.00	—



KM# 186 10 BOLIVIANOS (1 Bolivar)
Bronze **Obv:** Armored bust, right **Rev:** Denomination within wreath, date below **Note:** Medal rotation strike.

Date	Mintage	F	VF	XF	Unc	BU
1951	40,000,000	0.60	1.00	2.00	4.50	6.50
1951 Proof	—	Value: 200				



KM# 190 50 CENTAVOS
4.0000 g., Nickel Clad Steel, 24 mm. **Obv:** State emblem within circle, stars below **Rev:** Denomination, date at bottom **Note:** Medal rotation.

Date	Mintage	F	VF	XF	Unc	BU
1965	10,000,000	0.15	0.30	0.65	1.75	2.25
1967	—	0.15	0.30	0.65	1.25	1.75
1972	—	0.15	0.30	0.65	1.25	1.75
1973	5,000,000	0.15	0.30	0.65	1.25	1.75
1974	15,000,000	0.15	0.30	0.65	1.25	1.75
1978	5,000,000	0.15	0.30	0.65	1.25	1.75
1980	3,600,000	0.15	0.30	0.65	1.25	1.75

REFORM COINAGE

1965-1979; 100 Centavos = 1 Peso Boliviano



KM# 182a.1 50 CENTAVOS (1/2 Boliviano)
Bronze, 24 mm. **Obv:** State emblem within circle, stars below **Rev:** Caduceus divides denomination, sprays below, date at bottom **Note:** Medal rotation strike.

Date	Mintage	F	VF	XF	Unc	BU
1942 (p)	10,000,000	0.35	0.60	1.25	5.00	—



KM# 187 5 CENTAVOS
Copper Clad Steel **Obv:** State emblem within circle, stars below **Rev:** Denomination, date below **Note:** Medal rotation.

Date	Mintage	F	VF	XF	Unc	BU
1965	10,000,000	0.20	0.30	0.65	1.50	2.00
1970	100,000	0.20	0.30	0.65	2.00	2.50



KM# 192 PESO BOLIVIANOS
6.0000 g., Nickel Clad Steel, 27 mm. **Series:** F.A.O. **Obv:** State emblem within circle, stars below **Rev:** Denomination, date below **Edge:** Reeded **Note:** Medal rotation.

Date	Mintage	F	VF	XF	Unc	BU
1968	10,000,000	0.20	0.40	0.80	1.75	2.50
1969	—	0.20	0.40	0.80	1.75	2.50
1970	10,000,000	0.20	0.40	0.80	1.75	2.50
1972	—	0.20	0.40	0.80	1.75	2.50
1973	5,000,000	0.20	0.40	0.80	1.75	2.50
1974 small date	15,000,000	0.20	0.40	0.80	1.75	2.50
1978	10,000,000	0.20	0.40	0.80	1.75	2.50
1980 large date	2,993,000	0.20	0.40	0.80	1.75	2.50



KM# 182a.2 50 CENTAVOS (1/2 Boliviano)
5.0900 g., Bronze, 25 mm. **Obv:** State emblem within circle, stars below **Rev:** Caduceus divides denomination, sprays below, date at bottom **Edge:** Reeded **Note:** Restrike - poor detail. Medal rotation strike.

Date	Mintage	F	VF	XF	Unc	BU
1942	5,310,000	0.25	0.50	1.00	4.00	—



KM# 188 10 CENTAVOS
Copper Clad Steel **Obv:** State emblem within circle, stars below **Rev:** Denomination, date below **Note:** Medal rotation.

Date	Mintage	F	VF	XF	Unc	BU
1965	10,000,000	0.10	0.25	0.50	1.50	2.00
1967	—	0.10	0.20	0.40	1.00	1.50
1969	5,700,000	0.10	0.20	0.40	1.00	1.50
1971	200,000	0.15	0.25	0.50	1.00	1.50
1972	100,000	0.20	0.40	0.80	1.50	2.00
1973	6,000,000	0.10	0.20	0.40	1.00	1.50



KM# 191 PESO BOLIVIANOS
6.0000 g., Nickel Clad Steel, 27 mm. **Series:** F.A.O. **Obv:** State emblem within circle, stars below **Rev:** Denomination **Note:** Medal rotation.

Date	Mintage	F	VF	XF	Unc	BU
ND(1968)	40,000	1.50	2.50	3.50	6.50	9.00



KM# 184 BOLIVIANO
Bronze **Obv:** State emblem within circle, stars below **Rev:** Denomination within wreath, date below **Note:** Medal rotation strike. Mint mark in monogram.

Date	Mintage	F	VF	XF	Unc	BU
1951PTS	10,000,000	0.10	0.20	1.00	3.00	5.00
1951PTS Proof	10	Value: 200				
1951PTS H	15,000,000	0.10	0.20	1.00	3.00	5.00
1951PTS KN	15,000,000	0.25	0.50	1.50	4.00	6.00



KM# 189 20 CENTAVOS
Nickel Clad Steel **Obv:** State emblem within circle, stars below **Rev:** Denomination, date below **Note:** Medal rotation.

Date	Mintage	F	VF	XF	Unc	BU
1965	5,000,000	0.20	0.40	0.70	2.00	2.50
1967	—	0.20	0.40	0.65	1.75	2.25
1970	400,000	0.20	0.40	0.80	2.50	3.50
1971	400,000	0.20	0.40	0.80	2.50	3.50
1973	5,000,000	0.20	0.40	0.60	1.50	2.00



KM# 191 5 PESOS BOLIVIANOS
8.5000 g., Nickel Clad Steel, 30 mm. **Obv:** State arms within circle, stars below **Rev:** Denomination, date below **Note:** Medal rotation.

Date	Mintage	F	VF	XF	Unc	BU
1976	20,000,000	0.65	1.25	2.50	5.00	6.50
1978	10,000,000	0.65	1.25	2.50	5.00	6.50
1980	5,231,000	0.65	1.25	2.50	5.00	6.50



KM# 185 5 BOLIVIANOS
Bronze **Obv:** National arms, stars below **Rev:** Denomination within wreath, date below **Note:** Medal rotation strike.

Date	Mintage	F	VF	XF	Unc	BU
1951	7,000,000	0.25	0.50	1.00	3.50	5.50
1951 Proof	—	Value: 200				
1951 H	15,000,000	0.25	0.50	1.00	3.50	5.50
1951 KN	15,000,000	0.60	0.90	1.50	4.00	6.00



KM# 193 25 CENTAVOS
Nickel Clad Steel **Obv:** State emblem within circle, stars below **Rev:** Denomination, date below **Note:** Medal rotation.

Date	Mintage	F	VF	XF	Unc	BU
1971	—	0.15	0.30	0.60	1.00	1.50
1972	9,998,000	0.15	0.30	0.60	1.00	1.50



KM# 194 100 PESOS BOLIVIANOS
10.0000 g., 0.9330 Silver 0.3000 oz. ASW **Subject:** 150th Anniversary of Independence **Obv:** National arms divide dates **Rev:** Simon Bolivar and Hugo Banzer Suarez left, denomination below **Note:** Medal rotation.

Date	Mintage	F	VF	XF	Unc	BU
ND(1975)	160,000	—	BV	6.00	9.00	—



KM# 198 200 PESOS BOLIVIANOS
 23.3300 g., 0.9250 Silver 0.6938 oz. ASW **Subject:** International Year of the Child **Obv:** State emblem within circle, eagle at top, stars below **Rev:** Children divide small symbols, date at bottom, denomination at top **Note:** Medal rotation.

Date	Mintage	F	VF	XF	Unc	BU
1979	15,000				16.50	



KM# 195 250 PESOS BOLIVIANOS
 15.0000 g., 0.9330 Silver 0.4499 oz. ASW **Subject:** 150th Anniversary of Independence **Obv:** National arms divide dates **Rev:** Conjoined heads left with armored collars, denomination below **Note:** Medal rotation.

Date	Mintage	F	VF	XF	Unc	BU
ND(1975)	140,000		BV	8.00	13.50	



KM# 196 500 PESOS BOLIVIANOS
 22.0000 g., 0.9330 Silver 0.6599 oz. ASW **Subject:** 150th Anniversary of Independence

Date	Mintage	F	VF	XF	Unc	BU
ND(1975)	100,000		BV	15.00	22.00	



KM# 199 4000 PESOS BOLIVIANOS
 17.1700 g., 0.9000 Gold 0.4968 oz. AGW **Subject:** International Year of the Child **Obv:** State emblem within circle, eagle at top, stars below **Rev:** Child playing flute divides symbols, date below, denomination above

Date	Mintage	F	VF	XF	Unc	BU
1979 Proof	6,315				475	

REFORM COINAGE

1987-; 1,000,000 Peso Bolivianos = 1 Boliviano; 100 Centavos = 1 Boliviano



KM# 200 2 CENTAVOS
 1.0000 g., Stainless Steel, 14.01 mm. **Obv:** National arms, star below **Rev:** Denomination within circle, date below **Edge:** Plain

Date	Mintage	F	VF	XF	Unc	BU
1987	20,000,000				0.35	0.50



KM# 201 5 CENTAVOS
 Stainless Steel **Obv:** National arms, star below **Rev:** Denomination within circle, date below

Date	Mintage	F	VF	XF	Unc	BU
1987	20,000,000				0.50	0.65



KM# 202 10 CENTAVOS
 Stainless Steel **Obv:** National arms, star below **Rev:** Denomination within circle, date below

Date	Mintage	F	VF	XF	Unc	BU
1987	20,000,000				0.65	0.85
1991	23,000,000				0.50	0.65
1995	14,000,000				0.50	0.65
1997	33,000,000				0.50	0.65

KM# 202a 10 CENTAVOS
 2.2300 g., Copper Clad Steel, 19.00 mm.

Date	Mintage	F	VF	XF	Unc	BU
1997					0.50	0.65



KM# 203 20 CENTAVOS
 3.2500 g., Stainless Steel, 22 mm. **Obv:** National arms, star below **Rev:** Denomination within circle, date below **Edge:** Plain

Date	Mintage	F	VF	XF	Unc	BU
1987	20,000,000				0.75	1.00
1991	20,000,000				0.65	0.85
1995	14,000,000				0.65	0.85
1997	19,000,000				0.65	0.85



KM# 204 50 CENTAVOS
 5.0800 g., Stainless Steel, 24 mm. **Obv:** National arms, star below **Rev:** Denomination within circle, date below **Edge:** Plain

Date	Mintage	F	VF	XF	Unc	BU
1987	15,000,000				1.00	1.25
1991	20,000,000				0.75	1.00
1995	14,000,000				0.75	1.00
1997	15,000,000				0.75	1.00



KM# 205 1 BOLIVIANO
 Stainless Steel **Obv:** National arms, star below **Rev:** Denomination within circle, date below

Date	Mintage	F	VF	XF	Unc	BU
1987	10,000,000				1.75	2.00
1991	20,000,000				1.00	1.25
1995	9,000,000				1.00	1.25
1997	17,000,000				1.00	1.25



KM# 210 BOLIVIANO
 27.0000 g., 0.9250 Silver 0.8029 oz. ASW **Subject:** 70th Anniversary - Bolivian Central Bank **Obv:** National arms above date, stars below **Rev:** Denomination above bank emblem, two dates below sprays

Date	Mintage	F	VF	XF	Unc	BU
1998 Proof	1,000				70.00	



KM# 206.1 2 BOLIVIANOS
 Stainless Steel **Obv:** National arms, star below **Rev:** Denomination within circle, date below

Date	Mintage	F	VF	XF	Unc	BU
1991	18,000,000				2.00	3.00



KM# 206.2 2 BOLIVIANOS
 Stainless Steel, 29 mm. **Obv:** National arms, star below **Rev:** Denomination within circle, date below **Note:** Increased size.

Date	Mintage	F	VF	XF	Unc	BU
1995	11,000,000				2.00	3.00
1997					2.00	3.00



KM# 207 10 BOLIVIANOS
 27.0000 g., 0.9250 Silver 0.8029 oz. ASW **Series:** Ibero - American **Obv:** National arms within legend, arms surrounding **Rev:** Radiant sun behind mountains, denomination, within circle, two dates below

Date	Mintage	F	VF	XF	Unc	BU
1991 Proof	Est. 50,000				65.00	



KM# 209 10 BOLIVIANOS
 27.1300 g., 0.9250 Silver 0.8068 oz. ASW **Series:** Ibero - American **Obv:** Bolivian arms within legend, arms surrounding **Rev:** Folk dancer, denomination within circle, date below

Date	Mintage	F	VF	XF	Unc	BU
1997 Proof	33,000				Value: 65.00	



KM# 211 50 BOLIVIANOS
 27.0000 g., 0.9250 Silver 0.8029 oz. ASW **Subject:** 450th Anniversary of La Paz **Obv:** National arms, date below, stars at bottom **Rev:** City arms above church building, denomination, within circle, two dates below

Date	Mintage	F	VF	XF	Unc	BU
1998 Proof	2,000				Value: 70.00	

PATTERNS

Including off metal strikes

KM#	Date	Mintage	Identification	Mkt Val
Pn54	1902 MM	—	20 Centavos. Brass. Struck at La Paz.	100
Pn55	1902 MM	—	20 Centavos. Brass. Struck at La Paz. 1/2 Medio Boliviano/20 Centavos error.	75.00
Pn56	1902 MM	—	50 Centavos. Brass.	100
Pn57	1942	—	50 Centavos. Silver. Struck at La Paz. KM#182a.1.	300
Pn58	1952	—	35 Gramos. Brass. Struck at La Paz. KM MB4.	—

PIEFORTS

KM#	Date	Mintage	Identification	Issue Price	Mkt Val
P9	1979	90	200 Pesos. Silver. KM#198.	—	200
P10	1979	47	4000 Pesos. Gold. KM#199.	—	1,000

TRIAL STRIKES

KM#	Date	Mintage	Identification	Mkt Val
TS1	ND(1909)	—	20 Centavos. Silver. 23.2 mm. Uniface.	—
TS2	1942	—	10 Centavos. Lead. KM179a, uniface	150



The Republic of Bosnia and Herzegovina borders Croatia to the north and west, Serbia to the east and Montenegro in the southeast with only 12.4 mi. of coastline. The total land area is 19,735 sq. mi. (51,129 sq. km.). They have a population of *4.34 million. Capital: Sarajevo. Electricity, mining and agriculture are leading industries.

After the defeat of Germany in WWII, during which Bosnia was under the control of Pavelic of Croatia, a new Socialist Republic was formed under Marshall Tito having six constituent republics, all subservient, quite similar to the constitution of the U.S.S.R. Military and civil loyalty was with Tito, not with Moscow. In Jan. 1990, the Yugoslav Government announced a rewriting of the Constitution, abolishing the Communist Party's monopoly of power. Opposition parties were legalized in July 1990. On Oct. 15, 1991 the National Assembly adopted a "Memorandum on Sovereignty", the envisaged Bosnian autonomy within a Yugoslav federation. In March 1992, an agreement was reached under EC auspices by Moslems, Serbs and Croats to set up 3 autonomous ethnic communities under a central Bosnian authority. Independence was declared on April 5, 1992. The 2 Serbian members of government resigned and fighting broke out between all 3 ethnic communities. The Dayton (Ohio) Peace Accord was signed in 1995, which recognized the Federation of Bosnia and Herzegovina and the Srpska (Serbian) Republic. Both governments maintain separate military forces, school systems, etc. The United Nations is currently providing humanitarian aid while a recent peace treaty allowed NATO "Peace Keeping" forces to be deployed in Dec. 1995 replacing the United Nations troops previously acting in a similar role.

MINT MARK
 PM - Pobjoy Mint

MONETARY SYSTEM

- 1 Dinar = 100 Para, 1992-1998
- 1 Convertible Marka = 100 Convertible Feniga =
- 1 Deutschmark 1998-

NOTE: German Euros circulate freely.

REPUBLIC DINARA COINAGE



KM# 1 500 DINARA
 Copper-Nickel **Series:** Preserve Planet Earth **Obv:** National arms above bridge, date at bottom **Rev:** Brontosaurus, facing back, looking left, denomination below

Date	Mintage	F	VF	XF	Unc	BU
1993 Prooflike	—	—	—	—	—	14.00



KM# 4 500 DINARA
 Copper-Nickel **Series:** Preserve Planet Earth **Obv:** National arms above bridge, date below **Rev:** Tyrannosaurus Rex, facing right, looking left, denomination below

Date	Mintage	F	VF	XF	Unc	BU
1993 Prooflike	—	—	—	—	—	14.00

KM# 20 500 DINARA
 Copper-Nickel **Series:** Preserve Planet Earth **Obv:** National arms above bridge, date below **Rev:** Eohippus

Date	Mintage	F	VF	XF	Unc	BU
1994 Proof	—	—	—	—	10.00	15.00



KM# 23 500 DINARA
 Copper-Nickel **Series:** Preserve Planet Earth **Obv:** National arms above bridge, date below **Rev:** Gray Wolf, right, above denomination

Date	Mintage	F	VF	XF	Unc	BU
1994 Prooflike	—	—	—	—	—	14.00



KM# 24 500 DINARA
 Copper-Nickel **Series:** Preserve Planet Earth **Obv:** National arms above bridge, date below **Rev:** Black Bear, left, with cub facing, denomination below

Date	Mintage	F	VF	XF	Unc	BU
1994 Prooflike	—	—	—	—	—	14.00



KM# 25 500 DINARA
 Copper-Nickel **Series:** Preserve Planet Earth **Obv:** National arms above bridge, date below **Rev:** River Kingfisher, left, fish in beak, denomination below

Date	Mintage	F	VF	XF	Unc	BU
1994	—	—	—	—	10.00	14.00

KM# 39 500 DINARA
 Copper-Nickel **Series:** Preserve Planet Earth **Obv:** National arms above bridge, date below **Rev:** Przewalskii Horses

Date	Mintage	F	VF	XF	Unc	BU
1995	—	—	—	—	12.00	15.00

KM# 42 500 DINARA
 Copper-Nickel **Series:** Preserve Planet Earth **Obv:** National arms above bridge, date below **Rev:** Hedgehogs

Date	Mintage	F	VF	XF	Unc	BU
1995	—	—	—	—	12.00	15.00

KM# 64 500 DINARA
 Copper-Nickel **Series:** European Youth Olympics **Obv:** National arms above bridge, date below **Rev:** Flame

Date	Mintage	F	VF	XF	Unc	BU
1995	—	—	—	—	8.50	—

KM# 65 500 DINARA
 Copper-Nickel **Series:** European Youth Olympics **Obv:** National arms above bridge, date below **Rev:** Rings

Date	Mintage	F	VF	XF	Unc	BU
1995	—	—	—	—	8.50	—

KM# 52 500 DINARA
 Copper-Nickel **Series:** Olympics **Obv:** National arms above bridge, date below **Rev:** Long jumper

Date	Mintage	F	VF	XF	Unc	BU
1996	—	—	—	—	8.50	—

KM# 53 500 DINARA

Copper-Nickel **Series:** Olympics **Obv:** National arms above bridge, date below **Rev:** Sprinter

Date	Mintage	F	VF	XF	Unc	BU
1996	—	—	—	—	8.50	—

KM# 54 500 DINARA

Copper-Nickel **Series:** Olympics **Obv:** National arms above bridge, date below **Rev:** Wrestlers

Date	Mintage	F	VF	XF	Unc	BU
1996	—	—	—	—	8.50	—

KM# 55 500 DINARA

Copper-Nickel **Series:** Olympics **Obv:** National arms above bridge, date below **Rev:** Fencers

Date	Mintage	F	VF	XF	Unc	BU
1996	—	—	—	—	8.50	—

KM# 76 500 DINARA

Copper-Nickel **Series:** Preserve Planet Earth **Obv:** National arms above bridge, date below **Rev:** Hoopoe Birds

Date	Mintage	F	VF	XF	Unc	BU
1996	—	—	—	—	12.00	—

KM# 79 500 DINARA

Copper-Nickel **Series:** Preserve Planet Earth **Obv:** National arms above bridge, date below **Rev:** Goosander Birds

Date	Mintage	F	VF	XF	Unc	BU
1996	—	—	—	—	14.00	—

KM# 95 500 DINARA

Copper-Nickel **Subject:** Jurassic Park **Obv:** National arms above bridge, date below **Rev:** Tyrannosaurus Rex, Jurassic Park logo

Date	Mintage	F	VF	XF	Unc	BU
1997	—	—	—	—	14.00	—



KM# 9 750 DINARA

28.2800 g., 0.9250 Silver 0.8410 oz. ASW **Series:** Olympics **Obv:** National arms above bridge, date below **Rev:** Downhill skier above denomination, within circle

Date	Mintage	F	VF	XF	Unc	BU
1993 Proof	Est. 30,000	Value: 45.00				



KM# 27 750 DINARA

28.2800 g., 0.9250 Silver 0.8410 oz. ASW **Series:** Preserve Planet Earth **Obv:** National arms above bridge, date below **Rev:** Black bear left with cub facing, denomination below

Date	Mintage	F	VF	XF	Unc	BU
1994 Proof	Est. 30,000	Value: 40.00				



KM# 11 750 DINARA

28.2800 g., 0.9250 Silver 0.8410 oz. ASW **Series:** Olympics **Obv:** National arms above bridge, date below **Rev:** Cross-country skier above denomination, within circle

Date	Mintage	F	VF	XF	Unc	BU
1993 Proof	Est. 30,000	Value: 45.00				



KM# 28 750 DINARA

28.2800 g., 0.9250 Silver 0.8410 oz. ASW **Series:** Preserve Planet Earth **Obv:** National arms above bridge, date below **Rev:** River Kingfisher left, fish in beak, denomination below

Date	Mintage	F	VF	XF	Unc	BU
1994 Proof	Est. 30,000	Value: 35.00				

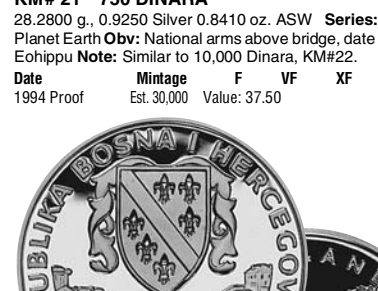

KM# 2 750 DINARA

28.2800 g., 0.9250 Silver 0.8410 oz. ASW **Series:** Preserve Planet Earth **Obv:** National arms above bridge, date below **Rev:** Brontosaurus facing back, looking left, denomination below

Date	Mintage	F	VF	XF	Unc	BU
1993 Proof	Est. 30,000	Value: 37.50				



KM# 5 750 DINARA

28.2800 g., 0.9250 Silver 0.8410 oz. ASW **Series:** Preserve Planet Earth **Obv:** National arms above bridge, date below **Rev:** Tyrannosaurus Rex, facing right, looking left, denomination below

Date	Mintage	F	VF	XF	Unc	BU
1993 Proof	Est. 30,000	Value: 37.50				

KM# 13 750 DINARA

28.2800 g., 0.9250 Silver 0.8410 oz. ASW **Series:** Lillehammer 1994 - 17th Winter Olympic Games **Obv:** National arms above bridge, date below **Rev:** Pairs Figure Skating above denomination, within circle

Date	Mintage	F	VF	XF	Unc	BU
1993 Proof	Est. 30,000	Value: 45.00				



KM# 21 750 DINARA

28.2800 g., 0.9250 Silver 0.8410 oz. ASW **Series:** Preserve Planet Earth **Obv:** National arms above bridge, date below **Rev:** Eohippu Note: Similar to 10,000 Dinara, KM#22.

Date	Mintage	F	VF	XF	Unc	BU
1994 Proof	Est. 30,000	Value: 37.50				



KM# 7 750 DINARA

28.2800 g., 0.9250 Silver 0.8410 oz. ASW **Series:** Olympics **Obv:** National arms above bridge, date below **Rev:** 2 Bobsledders with sled, denomination below, within circle

Date	Mintage	F	VF	XF	Unc	BU
1993 Proof	Est. 30,000	Value: 45.00				



KM# 26 750 DINARA

28.2800 g., 0.9250 Silver 0.8410 oz. ASW **Series:** Preserve Planet Earth **Obv:** National arms above bridge, date below **Rev:** Wolf right, denomination below

Date	Mintage	F	VF	XF	Unc	BU
1994 Proof	Est. 30,000	Value: 40.00				

KM# 40 750 DINARA

28.2800 g., 0.9250 Silver 0.8410 oz. ASW **Series:** Preserve Planet Earth **Obv:** National arms above bridge, date below **Rev:** Przewalskii horses right, denomination below

Date	Mintage	F	VF	XF	Unc	BU
1995 Proof	Est. 30,000	Value: 40.00				



KM# 43 750 DINARA

28.2800 g., 0.9250 Silver 0.8410 oz. ASW **Series:** Preserve Planet Earth **Obv:** National arms above bridge, date below **Rev:** Hedgehog left with babies, denomination below

Date	Mintage	F	VF	XF	Unc	BU
1995 Proof	Est. 30,000	Value: 40.00				

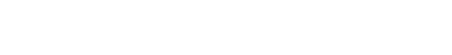



KM# 66 750 DINARA
28.2800 g., 0.9250 Silver 0.8410 oz. ASW **Series:** European Youth Olympics **Obv:** National arms above bridge, date below **Rev:** Figures within small circles on flame, denomination below
Date **Mintage** **F** **VF** **XF** **Unc** **BU**
1995 Proof Est. 30,000 Value: 37.50



KM# 67 750 DINARA
28.2800 g., 0.9250 Silver 0.8410 oz. ASW **Series:** European Youth Olympics **Obv:** National arms above bridge, date below **Rev:** Man on rings event, denomination below
Date **Mintage** **F** **VF** **XF** **Unc** **BU**
1995 Proof Est. 30,000 Value: 37.50

KM# 56 750 DINARA
28.2800 g., 0.9250 Silver 0.8410 oz. ASW **Series:** Atlanta 1996 - 26th Summer Olympics **Obv:** National arms above bridge, date below **Rev:** Long jumper right, denomination below
Date **Mintage** **F** **VF** **XF** **Unc** **BU**
1996 Proof Est. 30,000 Value: 35.00



KM# 57 750 DINARA
28.2800 g., 0.9250 Silver 0.8410 oz. ASW **Series:** Olympics **Obv:** National arms above bridge, date below **Rev:** Sprinter, right, denomination below
Date **Mintage** **F** **VF** **XF** **Unc** **BU**
1996 Proof Est. 30,000 Value: 35.00



KM# 58 750 DINARA
28.2800 g., 0.9250 Silver 0.8410 oz. ASW **Series:** Olympics **Obv:** National arms above bridge, date below **Rev:** Wrestlers, denomination below
Date **Mintage** **F** **VF** **XF** **Unc** **BU**
1996 Proof Est. 30,000 Value: 35.00



KM# 59 750 DINARA
28.2800 g., 0.9250 Silver 0.8410 oz. ASW **Series:** Olympics **Obv:** National arms above bridge, date below **Rev:** Fencers, denomination below
Date **Mintage** **F** **VF** **XF** **Unc** **BU**
1996 Proof Est. 30,000 Value: 35.00



KM# 77 750 DINARA
28.2800 g., 0.9250 Silver 0.8410 oz. ASW **Series:** Preserve Planet Earth **Obv:** National arms above bridge, date below **Rev:** Hoopoe birds, denomination below
Date **Mintage** **F** **VF** **XF** **Unc** **BU**
1996 Proof Est. 30,000 Value: 35.00



KM# 80 750 DINARA
28.2800 g., 0.9250 Silver 0.8410 oz. ASW **Series:** Preserve Planet Earth **Obv:** National arms above bridge, date below **Rev:** Goosander birds, denomination below
Date **Mintage** **F** **VF** **XF** **Unc** **BU**
1996 Proof Est. 30,000 Value: 35.00



KM# 96 750 DINARA
28.2800 g., 0.9250 Silver 0.8410 oz. ASW **Subject:** Jurassic Park **Obv:** National arms above bridge, date below **Rev:** Tyrannosaurus Rex, left, Jurassic Park logo, denomination at bottom
Date **Mintage** **F** **VF** **XF** **Unc** **BU**
1997 Proof Est. 10,000 Value: 45.00



KM# 3 10000 DINARA
6.2200 g., 0.9990 Gold 0.1998 oz. AGW **Series:** Preserve Planet Earth **Obv:** National arms above bridge, date below **Rev:** Brontosaurus, facing back, looking left, denomination below
Date **Mintage** **F** **VF** **XF** **Unc** **BU**
1993 Proof Est. 5,000 Value: 195



KM# 6 10000 DINARA
6.2200 g., 0.9990 Gold 0.1998 oz. AGW **Series:** Preserve Planet Earth **Obv:** National arms above bridge, date below **Rev:** Tyrannosaurus Rex, facing right, looking left, denomination below
Date **Mintage** **F** **VF** **XF** **Unc** **BU**
1993 Proof Est. 5,000 Value: 195

KM# 8 10000 DINARA
6.2200 g., 0.9990 Gold 0.1998 oz. AGW **Series:** Olympics **Obv:** National arms above bridge, date below **Rev:** Two bobsledders starting race
Date **Mintage** **F** **VF** **XF** **Unc** **BU**
1993 Proof Est. 5,000 Value: 200

KM# 10 10000 DINARA
6.2200 g., 0.9990 Gold 0.1998 oz. AGW **Series:** Olympics **Obv:** National arms above bridge, date below **Rev:** Downhill skier
Date **Mintage** **F** **VF** **XF** **Unc** **BU**
1993 Est. 5,000 Value: 200

KM# 12 10000 DINARA
6.2200 g., 0.9990 Gold 0.1998 oz. AGW **Series:** Olympics **Obv:** National arms above bridge, date below **Rev:** Cross-country skier
Date **Mintage** **F** **VF** **XF** **Unc** **BU**
1993 Proof Est. 5,000 Value: 200

KM# 14 10000 DINARA
6.2200 g., 0.9990 Gold 0.1998 oz. AGW **Series:** Olympics **Obv:** National arms above bridge, date below **Rev:** Pair skating
Date **Mintage** **F** **VF** **XF** **Unc** **BU**
1993 Proof Est. 5,000 Value: 200



KM# 22 10000 DINARA
6.2200 g., 0.9990 Gold 0.1998 oz. AGW **Series:** Preserve Planet Earth **Obv:** National arms above bridge, date below **Rev:** Eohippu, right, denomination below
Date **Mintage** **F** **VF** **XF** **Unc** **BU**
1994 Proof Est. 5,000 Value: 95

KM# 29 10000 DINARA
6.2200 g., 0.9990 Gold 0.1998 oz. AGW **Series:** Preserve Planet Earth **Obv:** National arms above bridge, date below **Rev:** Wolf walking right
Date **Mintage** **F** **VF** **XF** **Unc** **BU**
1994 Proof Est. 5,000 Value: 195

KM# 30 10000 DINARA
6.2200 g., 0.9990 Gold 0.1998 oz. AGW **Series:** Preserve Planet Earth **Obv:** National arms above bridge, date below **Rev:** Black bear and cub walking right
Date **Mintage** **F** **VF** **XF** **Unc** **BU**
1994 Proof Est. 5,000 Value: 195

KM# 31 10000 DINARA
6.2200 g., 0.9990 Gold 0.1998 oz. AGW **Series:** Preserve Planet Earth **Obv:** National arms above bridge, date below **Rev:** Kingfisher left with fish in bill
Date **Mintage** **F** **VF** **XF** **Unc** **BU**
1994 Proof Est. 5,000 Value: 195

KM# 41 10000 DINARA
6.2200 g., 0.9990 Gold 0.1998 oz. AGW **Series:** Preserve Planet Earth **Obv:** National arms above bridge, date below **Rev:** Przewalskii horses
Date **Mintage** **F** **VF** **XF** **Unc** **BU**
1995 Proof Est. 5,000 Value: 195

KM# 44 10000 DINARA
6.2200 g., 0.9990 Gold 0.1998 oz. AGW **Series:** Preserve Planet Earth **Obv:** National arms above bridge, date below **Rev:** Hedgehogs
Date **Mintage** **F** **VF** **XF** **Unc** **BU**
1995 Proof Est. 5,000 Value: 195

KM# 60 10000 DINARA

6.2200 g., 0.9990 Gold 0.1998 oz. AGW **Series:** Olympics **Obv:** National arms above bridge, date below **Rev:** Long jumper

Date	Mintage	F	VF	XF	Unc	BU
1996 Proof	Est. 5,000	Value: 200				

KM# 61 10000 DINARA

6.2200 g., 0.9990 Gold 0.1998 oz. AGW **Series:** Olympics **Obv:** National arms above bridge, date below **Rev:** Sprinter

Date	Mintage	F	VF	XF	Unc	BU
1996 Proof	Est. 5,000	Value: 200				

KM# 62 10000 DINARA

6.2200 g., 0.9990 Gold 0.1998 oz. AGW **Series:** Olympics **Obv:** National arms above bridge, date below **Rev:** Wrestlers

Date	Mintage	F	VF	XF	Unc	BU
1996 Proof	Est. 5,000	Value: 200				

KM# 63 10000 DINARA

6.2200 g., 0.9990 Gold 0.1998 oz. AGW **Series:** Olympics **Obv:** National arms above bridge, date below **Rev:** Fencers

Date	Mintage	F	VF	XF	Unc	BU
1996 Proof	Est. 5,000	Value: 200				

KM# 78 10000 DINARA

6.2200 g., 0.9990 Gold 0.1998 oz. AGW **Series:** Preserve Planet Earth **Obv:** National arms above bridge, date below **Rev:** Hoopoe birds

Date	Mintage	F	VF	XF	Unc	BU
1996 Proof	Est. 5,000	Value: 195				

KM# 81 10000 DINARA

6.2200 g., 0.9990 Gold 0.1998 oz. AGW **Series:** Preserve Planet Earth **Obv:** National arms above bridge, date below **Rev:** Goosander birds

Date	Mintage	F	VF	XF	Unc	BU
1996 Proof	Est. 5,000	Value: 195				

KM# 97 10000 DINARA

6.2200 g., 0.9990 Gold 0.1998 oz. AGW **Subject:** Jurassic Park **Obv:** National arms above bridge, date below **Rev:** Tyrannosaurus Rex, left, Jurassic Park logo above, denomination below

Date	Mintage	F	VF	XF	Unc	BU
1997 Proof	Est. 2,500	Value: 195				

MARKA / MARAKA COINAGE

KM# 98 5 MARKA

Copper-Nickel **Subject:** Princess Diana **Obv:** National arms above bridge, date below **Rev:** Portrait and map

Date	Mintage	F	VF	XF	Unc	BU
1998	—	—	—	—	9.50	—

KM# 111 5 MARKA

Copper-Nickel **Subject:** Sydney 2000 - 27th Summer Olympics **Obv:** National arms above bridge, date below **Rev:** Javelin thrower

Date	Mintage	F	VF	XF	Unc	BU
1998	—	—	—	—	8.50	—



KM# 100 20 MARKA

1.2441 g., 0.9999 Gold 0.0400 oz. AGW **Subject:** Princess Diana **Obv:** National arms above bridge, date below **Rev:** Portrait and map

Date	Mintage	F	VF	XF	Unc	BU
1998 Proof	Est. 10,000	Value: 55.00				

KM# 101 50 MARKA

3.1103 g., 0.9999 Gold 0.1000 oz. AGW **Subject:** Princess Diana **Obv:** National arms above bridge, date below **Rev:** Portrait and map

Date	Mintage	F	VF	XF	Unc	BU
1998 Proof	Est. 7,500	Value: 110				

KM# 102 100 MARKA

6.2206 g., 0.9999 Gold 0.2000 oz. AGW **Subject:** Princess Diana **Obv:** National arms above bridge, date below **Rev:** Portrait and map

Date	Mintage	F	VF	XF	Unc	BU
1998 Proof	Est. 5,000	Value: 195				

KM# 113 100 MARKA

6.2206 g., 0.9999 Gold 0.2000 oz. AGW **Subject:** Sydney 2000 - 27th Summer Olympics **Obv:** National arms above bridge, date below **Rev:** Javelin thrower

Date	Mintage	F	VF	XF	Unc	BU
1998 Proof	Est. 5,000	Value: 195				

KM# 103 250 MARKA

15.5517 g., 0.9999 Gold 0.4999 oz. AGW **Subject:** Princess Diana **Obv:** National arms above bridge, date below **Rev:** Portrait and map

Date	Mintage	F	VF	XF	Unc	BU
1998 Proof	Est. 3,000	Value: 495				

TRADE COINAGE

KM# 15 1/25 DUKAT

1.2440 g., 0.9999 Gold 0.0400 oz. AGW **Subject:** Hajji - Kaaba in Mecca **Obv:** National arms above bridge, date below **Rev:** Building and denomination within circle

Date	Mintage	F	VF	XF	Unc	BU
1993 Proof	Est. 25,000	Value: 50.00				

KM# 16 1/10 DUKAT

3.1103 g., 0.9999 Gold 0.1000 oz. AGW **Subject:** Hajji - Kaaba in Mecca **Obv:** National arms above bridge, date below **Rev:** Building and denomination within circle

Date	Mintage	F	VF	XF	Unc	BU
1993 Proof	Est. 20,000	Value: 100				

KM# 17 1/5 DUKAT

6.2200 g., 0.9999 Gold 0.1999 oz. AGW **Subject:** Hajji - Kaaba in Mecca **Obv:** National arms above bridge, date below **Rev:** Building and denomination within circle

Date	Mintage	F	VF	XF	Unc	BU
1993 Proof	Est. 5,000	Value: 200				

KM# 18 1/2 DUKAT

15.5510 g., 0.9999 Gold 0.4999 oz. AGW **Subject:** Hajji - Kaaba in Mecca **Obv:** National arms above bridge, date below **Rev:** Building and denomination within circle

Date	Mintage	F	VF	XF	Unc	BU
1993 Proof	Est. 5,000	Value: 475				

KM# 19 DUKAT

31.1030 g., 0.9999 Gold 0.9998 oz. AGW **Subject:** Hajji - Kaaba in Mecca **Obv:** National arms above bridge, date below **Rev:** Building and denomination within circle

Date	Mintage	F	VF	XF	Unc	BU
1993 Proof	Est. 5,000	Value: 975				
1994 Proof	—	Value: 975				

KM# 32 1/25 SUVERENA

1.2441 g., 0.9999 Gold 0.0400 oz. AGW **Subject:** Lipizzaner Stallion **Obv:** National arms above bridge, date below **Rev:** Horse rearing right, denomination below

Date	Mintage	F	VF	XF	Unc	BU
1994 Proof	—	Value: 52.00				

KM# 45 1/25 SUVERENA

1.2441 g., 0.9999 Gold 0.0400 oz. AGW **Subject:** English Hack **Obv:** National arms above bridge, date below **Rev:** Horse running left, denomination below

Date	Mintage	F	VF	XF	Unc	BU
1995 Proof	Est. 15,000	Value: 52.00				

KM# 70 1/25 SUVERENA

1.2441 g., 0.9999 Gold 0.0400 oz. AGW **Subject:** Hanoverian Stallion **Obv:** National arms above bridge, date below **Rev:** Horse left, denomination below

Date	Mintage	F	VF	XF	Unc	BU
1996 Proof	Est. 15,000	Value: 52.00				

KM# 89 1/25 SUVERENA

1.2441 g., 0.9999 Gold 0.0400 oz. AGW **Subject:** The Arab **Obv:** National arms above bridge, date below **Rev:** Horse right, denomination below

Date	Mintage	F	VF	XF	Unc	BU
1997 Proof	Est. 15,000	Value: 52.00				

KM# 104 1/25 SUVERENA

1.2441 g., 0.9999 Gold 0.0400 oz. AGW **Subject:** Chinese Horse **Obv:** National arms above bridge, date below **Rev:** Horse, denomination below

Date	Mintage	F	VF	XF	Unc	BU
1998 Proof	Est. 15,000	Value: 52.00				

KM# 33 1/10 SUVERENA

3.1103 g., 0.9999 Gold 0.1000 oz. AGW **Subject:** Lipizzaner Stallion **Obv:** National arms above bridge, date below **Rev:** Horse rearing right, denomination below

Date	Mintage	F	VF	XF	Unc	BU
1994 Proof	—	Value: 100				

KM# 46 1/10 SUVERENA

3.1103 g., 0.9999 Gold 0.1000 oz. AGW **Subject:** English Hack **Obv:** National arms above bridge, date below **Rev:** Horse running left, denomination below

Date	Mintage	F	VF	XF	Unc	BU
1995 Proof	Est. 10,000	Value: 100				

KM# 71 1/10 SUVERENA

3.1103 g., 0.9999 Gold 0.1000 oz. AGW **Subject:** Hanoverian Stallion **Obv:** National arms above bridge, date below **Rev:** Horse left, denomination below

Date	Mintage	F	VF	XF	Unc	BU
1996 Proof	Est. 10,000	Value: 100				

KM# 90 1/10 SUVERENA

3.1103 g., 0.9999 Gold 0.1000 oz. AGW **Subject:** The Arab **Obv:** National arms above bridge, date below **Rev:** Horse right, denomination below

Date	Mintage	F	VF	XF	Unc	BU
1997 Proof	Est. 10,000	Value: 100				

KM# 105 1/10 SUVERENA

3.1103 g., 0.9999 Gold 0.1000 oz. AGW **Subject:** Chinese Horse **Obv:** National arms above bridge, date below **Rev:** Horse left, denomination below

Date	Mintage	F	VF	XF	Unc	BU
1998 Proof	Est. 10,000	Value: 100				

KM# 34 1/5 SUVERENA

6.2207 g., 0.9999 Gold 0.2000 oz. AGW **Subject:** Lipizzaner Stallion **Obv:** National arms above bridge, date below **Rev:** Horse rearing right, denomination below

Date	Mintage	F	VF	XF	Unc	BU
1994 Proof	—	Value: 195				

KM# 47 1/5 SUVERENA

6.2207 g., 0.9999 Gold 0.2000 oz. AGW **Subject:** English Hack **Obv:** National arms above bridge, date below **Rev:** Horse running left, denomination below

Date	Mintage	F	VF	XF	Unc	BU
1995 Proof	Est. 5,000	Value: 195				

KM# 72 1/5 SUVERENA

6.2207 g., 0.9999 Gold 0.2000 oz. AGW **Subject:** Hanoverian Stallion **Obv:** National arms above bridge, date below **Rev:** Horse left, denomination below

Date	Mintage	F	VF	XF	Unc	BU
1996 Proof	Est. 5,000	Value: 195				

KM# 91 1/5 SUVERENA

6.2207 g., 0.9999 Gold 0.2000 oz. AGW **Subject:** The Arab **Obv:** National arms above bridge, date below **Rev:** Horse right, denomination below

Date	Mintage	F	VF	XF	Unc	BU
1997 Proof	Est. 5,000	Value: 195				

KM# 106 1/5 SUVERENA

6.2207 g., 0.9999 Gold 0.2000 oz. AGW **Subject:** Chinese Horse **Obv:** National arms above bridge, date below **Rev:** Horse left, denomination below

Date	Mintage	F	VF	XF	Unc	BU
1998 Proof	Est. 5,000	Value: 195				

KM# 35 1/2 SUVERENA

15.5517 g., 0.9999 Gold 0.4999 oz. AGW **Subject:** Lipizzaner Stallion **Obv:** National arms above bridge, date below **Rev:** Horse rearing right, denomination below

Date	Mintage	F	VF	XF	Unc	BU
1994 Proof	—	Value: 475				

KM# 48 1/2 SUVERENA

15.5517 g., 0.9999 Gold 0.4999 oz. AGW **Subject:** English Hack **Obv:** National arms above bridge, date below **Rev:** Horse running left, denomination below

Date	Mintage	F	VF	XF	Unc	BU
1995 Proof	Est. 2,500	Value: 475				

KM# 73 1/2 SUVERENA

15.5517 g., 0.9999 Gold 0.4999 oz. AGW **Subject:** Hanoverian Stallion **Obv:** National arms above bridge, date below **Rev:** Horse left, denomination below

Date	Mintage	F	VF	XF	Unc	BU
1996 Proof	Est. 2,500	Value:				

KM# 37 SUVERENA

31.1035 g., 0.9999 Silver 0.9999 oz. ASW **Subject:** Lipizzaner Stallion **Obv:** National arms above bridge, date below **Rev:** Horse rearing right, denomination below

Date	Mintage	F	VF	XF	Unc	BU
1994 Proof	—	—	—	—	—	Value: 50.00



KM# 93 SUVERENA

Copper-Nickel **Subject:** The Arab **Obv:** National arms above bridge, date below **Rev:** Horse right, denomination below

Date	Mintage	F	VF	XF	Unc	BU
1997	—	—	—	—	—	12.00 15.00

KM# 93a SUVERENA

31.1035 g., 0.9999 Silver 0.9999 oz. ASW **Subject:** The Arab **Obv:** National arms above bridge, date below **Rev:** Horse right, denomination below

Date	Mintage	F	VF	XF	Unc	BU
1997 Proof	Est. 30,000	—	—	—	—	Value: 50.00

KM# 93b SUVERENA

31.1035 g., 0.9999 Gold 0.9999 oz. AGW **Subject:** The Arab **Obv:** National arms above bridge, date below **Rev:** Horse right, denomination below

Date	Mintage	F	VF	XF	Unc	BU
1997 Proof	850	—	—	—	—	Value: 1,000

KM# 37a SUVERENA

31.1035 g., 0.9999 Gold 0.9999 oz. AGW **Subject:** Lipizzaner Stallion **Obv:** National arms above bridge, date below **Rev:** Horse rearing right, denomination below

Date	Mintage	F	VF	XF	Unc	BU
1994 Proof	—	—	—	—	—	Value: 1,000

KM# 36 SUVERENA

Copper-Nickel **Subject:** Lipizzaner Stallion **Obv:** National arms above bridge, date below **Rev:** Horse rearing right, denomination below

Date	Mintage	F	VF	XF	Unc	BU
1994	—	—	—	—	10.00	12.00

KM# 49 SUVERENA

Copper-Nickel **Subject:** English Hack **Obv:** National arms above bridge, date below **Rev:** Horse running left, denomination below

Date	Mintage	F	VF	XF	Unc	BU
1995	—	—	—	—	10.00	12.00

KM# 50 SUVERENA

31.1035 g., 0.9999 Silver 0.9999 oz. ASW **Subject:** English Hack **Obv:** National arms above bridge, date below **Rev:** Horse running left, denomination below

Date	Mintage	F	VF	XF	Unc	BU
1995 Proof	Est. 30,000	—	—	—	—	Value: 50.00



KM# 108 SUVERENA

Copper-Nickel **Subject:** Chinese Horse **Obv:** National arms above bridge, date below **Rev:** Horse left, denomination below

Date	Mintage	F	VF	XF	Unc	BU
1998	—	—	—	—	12.00	15.00

KM# 108a SUVERENA

31.1035 g., 0.9999 Silver 0.9999 oz. ASW **Subject:** Chinese Horse **Obv:** National arms above bridge, date below **Rev:** Horse left, denomination below

Date	Mintage	F	VF	XF	Unc	BU
1998 Proof	Est. 30,000	—	—	—	—	Value: 50.00

KM# 109 SUVERENA

31.1035 g., 0.9999 Gold 0.9999 oz. AGW **Subject:** Chinese Horse **Obv:** National arms above bridge, date below **Rev:** Horse left, denomination below

Date	Mintage	F	VF	XF	Unc	BU
1998 Proof	—	—	—	—	—	Value: 1,000

KM# 51 SUVERENA

31.1035 g., 0.9999 Gold 0.9999 oz. AGW **Subject:** English Hack **Obv:** National arms above bridge, date below **Rev:** Horse running left, denomination below

Date	Mintage	F	VF	XF	Unc	BU
1995 Proof	Est. 850	—	—	—	—	Value: 1,000

KM# 74 SUVERENA

Copper-Nickel **Subject:** Hanoverian Stallion **Obv:** National arms above bridge, date below **Rev:** Horse left, denomination below

Date	Mintage	F	VF	XF	Unc	BU
1996	—	—	—	—	10.00	12.00

KM# 75 SUVERENA

31.1035 g., 0.9999 Silver 0.9999 oz. ASW **Subject:** Hanoverian Horse **Obv:** National arms above bridge, date below **Rev:** Horse left, denomination below

Date	Mintage	F	VF	XF	Unc	BU
1996 Proof	Est. 30,000	—	—	—	—	Value: 50.00



KM# 82 14 ECUS

10.0000 g., 0.9250 Silver 0.2974 oz. ASW **Subject:** International Day of Peace **Obv:** National arms above bridge, date below **Rev:** Hands releasing bird of peace, symbol at center, denomination below

Date	Mintage	F	VF	XF	Unc	BU
1993 Proof	Est. 20,000	—	—	—	—	Value: 45.00



KM# 83 14 ECUS

10.0000 g., 0.9250 Silver 0.2974 oz. ASW **Subject:** Peace - Teddy Bear **Obv:** National arms above bridge, date below **Rev:** Teddy bear above denomination

Date	Mintage	F	VF	XF	Unc	BU
1994 Proof	20,000	—	—	—	—	Value: 40.00

KM# A76 SUVERENA

31.1035 g., 0.9999 Gold 0.9999 oz. AGW **Subject:** Hanoverian Horse **Obv:** National arms above bridge, date below **Rev:** Horse left, denomination below

Date	Mintage	F	VF	XF	Unc	BU
1996 Proof	850	—	—	—	—	Value: 1,000



KM# 84 14 ECUS

10.1000 g., 0.9250 Silver 0.3004 oz. ASW **Subject:** Peace - Allegorical Europa **Obv:** National arms above bridge, date below **Rev:** Allegorical Europa, denomination below

Date	Mintage	F	VF	XF	Unc	BU
1995 Proof	Est. 20,000	—	—	—	—	Value: 27.50



KM# 85 14 ECUS + 2

9.9700 g., 0.9990 Silver 0.3202 oz. ASW **Subject:** War Relief Funding - Sarajevo Mosque **Obv:** National arms above bridge, date below **Rev:** Sarajevo Mosque, denomination below

Date	Mintage	F	VF	XF	Unc	BU
1993 Proof	20,000	—	—	—	—	Value: 30.00

KM# 86 21 ECUS + 3

15.5600 g., 0.9990 Silver 0.4997 oz. ASW **Subject:** War Relief Funding - Sarajevo Mosque

Date	Mintage	F	VF	XF	Unc	BU
1993 Proof	Est. 15,000	—	—	—	—	Value: 60.00

KM# 87 70 ECUS + 10

6.2200 g., 0.9990 Gold 0.1998 oz. AGW **Subject:** War Relief Funding - Sarajevo Mosque **Obv:** National arms above bridge, date below **Rev:** Dove of Peace above Sarajevo Mosque

Date	Mintage	F	VF	XF	Unc	BU
1993 Proof	Est. 5,000	—	—	—	—	Value: 195



KM# 88 14 EURO

10.0000 g., 0.9250 Silver 0.2974 oz. ASW **Subject:** Peace **Obv:** National arms above bridge, date below **Rev:** Rose and the word PEACE in many languages, denomination below

Date	Mintage	F	VF	XF	Unc	BU
1996PM Proof	Est. 20,000	—	—	—	—	Value: 35.00



KM# 110 14 EURO

10.0000 g., 0.9250 Silver 0.2974 oz. ASW **Subject:** Peace II **Obv:** National arms above bridge, date below **Rev:** Dove in flight with PEACE written in many different languages, denomination below

Date	Mintage	F	VF	XF	Unc	BU
1998PM Proof	Est. 20,000	—	—	—	—	Value: 40.00



KM# 114 14 EURO
 10.000 g., 0.9250 Silver 0.2974 oz. ASW **Subject:** The Tree of Stability **Obv:** National arms above bridge, date below **Rev:** Woman planting oak tree, denomination below
Date **Mintage** **F** **VF** **XF** **Unc** **BU**
 1999PM Proof Est. 20,000 Value: 40.00

REFORM COINAGE
 1998-



KM# 115 10 FENINGA
 3.9000 g., Copper-Plated-Steel, 19.98 mm. **Obv:** Denomination on map within circle **Rev:** Triangle and stars, date at left, within circle **Edge:** Plain
Date **Mintage** **F** **VF** **XF** **Unc** **BU**
 1998 — — — — — 0.50 0.75
 2000 In mint sets only — — — — — 1.00



KM# 116 20 FENINGA
 4.5000 g., Copper-Plated-Steel, 21.97 mm. **Obv:** Denomination on map within circle **Rev:** Triangle and stars, date at left, within circle
Date **Mintage** **F** **VF** **XF** **Unc** **BU**
 1998 — — — — — 1.00 1.25
 2000 In mint sets only — — — — — 1.50



KM# 117 50 FENINGA
 Copper-Plated-Steel **Obv:** Denomination on map within circle **Rev:** Triangle and stars, date at left, within circle
Date **Mintage** **F** **VF** **XF** **Unc** **BU**
 1998 — — — — — 2.25 2.50
 2000 In mint sets only — — — — — 3.00



KM# 118 KONVERTIBLE MARKA
 4.9000 g., Nickel Plated Steel, 23.23 mm. **Obv:** Denomination **Rev:** Coat of arms above date **Edge:** Reeded and plain sections
Date **Mintage** **F** **VF** **XF** **Unc** **BU**
 2000 — — — — — 5.50 6.00



KM# 119 2 KONVERTIBLE MARKA
 6.9000 g., Bi-Metallic Copper-Nickel center in Nickel-Brass ring, 25.75 mm. **Obv:** Denomination within circle **Rev:** Dove of peace, date at right, within circle **Edge:** Reeded and plain sections
Date **Mintage** **F** **VF** **XF** **Unc** **BU**
 2000 — — — — — 13.50 15.00

MINT SETS

KM# **Date** **Mintage** **Identification** **Issue Price** **Mkt Val**
 MS1 2000 (5) — KM#115, 116, 117, 118, 119 20.00 25.00

PROOF SETS

KM# **Date** **Mintage** **Identification** **Issue Price** **Mkt Val**
 PS1 1996 (5) 500 KM#70-73, 76 — 1,675



The Republic of Botswana (formerly Bechuanaland), located in south central Africa between Namibia and Zimbabwe, has an area of 224,607 sq. mi. (600,370 sq. km.) and a population of 1.62 million. Capital: Gaborone. Botswana is a member of a Customs Union with South Africa, Lesotho, and Swaziland. The economy is primarily pastoral with a rapidly developing mining industry, of which diamonds, copper and nickel are the chief elements. Meat products and diamonds comprise 85 percent of the exports.

Little is known of the origin of the peoples of Botswana. The early inhabitants, the Bushmen, did not develop a recorded history and are now dying out. The ancestors of the present Botswana residents probably arrived about 1600AD in Bantu migrations from the north and east. Bechuanaland was first united early in the 19th century under Chief Khama III to more effectively resist incursions by the Boer trekkers from Transvaal and by the neighboring Matabeles. As the Boer threat intensified, appeals for protection were made to the British Government, which proclaimed the whole of Bechuanaland a British protectorate in 1885. In 1895, the southern part of the protectorate was annexed to Cape Province. The northern part, known as the Bechuanaland Protectorate, remained under British administration until it became the independent Republic of Botswana on Sept. 30, 1966. Botswana is a member of the Commonwealth of Nations. The president is Chief of State and Head of government.

MINT MARK

B - Berne

MONETARY SYSTEM

100 Cents = 1 Thebe

REPUBLIC
STANDARD COINAGE



KM# 1 50 CENTS
 10.0000 g., 0.8000 Silver 0.2572 oz. ASW **Subject:** Independence Commemorative **Obv:** National arms with supporters, denomination below **Rev:** Sir Seretse Khama left
Date **Mintage** **F** **VF** **XF** **Unc** **BU**
 ND(1966)B 40,000 — 3.50 4.50 7.00 —
 ND(1966)B Proof 10,000 Value: 12.00



KM# 2 10 THEBE
 11.2900 g., 0.9000 Gold 0.3267 oz. AGW **Subject:** Independence Commemorative **Obv:** National arms with supporters, denomination below **Rev:** Sir Seretse Khama left
Date **Mintage** **F** **VF** **XF** **Unc** **BU**
 ND(1966)B 5,100 — — — — 320 —

REFORM COINAGE
 100 Thebe = 1 Pula



KM# 3 THEBE
 0.8000 g., Aluminum, 18.5 mm. **Obv:** National arms, date below **Rev:** Head of Turako, denomination upper right **Edge:** Reeded
Date **Mintage** **F** **VF** **XF** **Unc** **BU**
 1976 15,000,000 — 0.10 0.15 0.40 0.75
 1976 Proof 26,000 Value: 0.75
 1981 Proof 10,000 Value: 1.00
 1983 5,000,000 — 0.10 0.20 0.45 0.75
 1984 5,000,000 — 0.10 0.20 0.45 0.75
 1985 — — 0.10 0.20 0.45 0.75
 1987 — — 0.10 0.20 0.40 0.75
 1988 — — 0.10 0.20 0.40 0.75
 1989 — — 0.10 0.20 0.40 0.75
 1991 — — 0.10 0.20 0.40 0.75



KM# 14 2 THEBE
 1.8000 g., Bronze, 17.4 mm. **Subject:** World Food Day **Obv:** National arms above date **Rev:** Millet, denomination at top
Date **Mintage** **F** **VF** **XF** **Unc** **BU**
 1981 9,990,000 — 0.15 0.25 0.50 0.75
 1981 Proof 10,000 Value: 1.00
 1985 — — 0.15 0.25 0.50 0.75



KM# 4 5 THEBE
 2.8000 g., Bronze, 19.5 mm. **Obv:** National arms above date **Rev:** Toko left, denomination at top **Edge:** Reeded
Date **Mintage** **F** **VF** **XF** **Unc** **BU**
 1976 3,000,000 — 0.15 0.25 0.50 1.00
 1976 Proof 26,000 Value: 1.25
 1977 250,000 — 0.15 0.25 0.50 1.00
 1979 200,000 — 0.15 0.25 0.50 1.00
 1980 1,000,000 — 0.15 0.25 0.50 1.00
 1981 4,990,000 — 0.15 0.25 0.50 1.00
 1981 Proof 10,000 Value: 1.50
 1984 2,000,000 — 0.15 0.25 0.50 1.00
 1985 — — 0.15 0.25 0.50 1.00
 1988 — — 0.15 0.25 0.50 1.00
 1989 — — 0.15 0.25 0.50 1.00

KM# 4a.1 5 THEBE
 Bronze Clad Steel, 19.5 mm. **Edge:** Plain
Date **Mintage** **F** **VF** **XF** **Unc** **BU**
 1991 — — 0.15 0.25 0.50 1.00

KM# 4a.2 5 THEBE
 Bronze Clad Steel, 19.5 mm. **Edge:** Reeded **Note:** Modified design.
Date **Mintage** **F** **VF** **XF** **Unc** **BU**
 1996 — — 0.15 0.25 0.50 1.00



KM# 26 5 THEBE
 2.4100 g., Bronze Clad Steel, 16.79 mm. **Obv:** National arms **Rev:** Toko bird **Edge:** Plain
Date **Mintage** **F** **VF** **XF** **Unc** **BU**
 1998 — — 0.15 0.25 0.50 1.00



KM# 5 10 THEBE

4.0000 g., Copper-Nickel, 22 mm. **Rev:** South African Oryx right, denomination above **Edge:** Reeded

Date	Mintage	F	VF	XF	Unc	BU
1976	1,500,000	—	0.25	0.40	0.75	1.25
1976 Proof	26,000	Value: 1.50				
1977	500,000	—	0.25	0.40	0.75	1.25
1979	750,000	—	0.25	0.40	0.75	1.25
1980	—	—	0.25	0.40	0.75	1.25
1981	2,590,000	—	0.25	0.40	0.75	1.25
1981 Proof	10,000	Value: 1.75				
1984	4,000,000	—	0.20	0.30	0.60	1.00
1985	—	—	0.20	0.30	0.60	1.00
1989	—	—	0.20	0.30	0.60	1.00

KM# 5a 10 THEBE

3.8000 g., Nickel Clad Steel, 22 mm. **Edge:** Reeded

Date	Mintage	F	VF	XF	Unc	BU
1991	—	—	0.20	0.30	0.60	1.00



KM# 27 10 THEBE

Nickel Clad Steel **Obv:** National arms, date below **Rev:** South African Oryx right, denomination above

Date	Mintage	F	VF	XF	Unc	BU
1998	—	—	0.20	0.30	0.75	1.25



KM# 6 25 THEBE

5.8000 g., Copper-Nickel, 25 mm. **Obv:** National arms with supporters, date below **Rev:** Zebu left, denomination above **Edge:** Reeded

Date	Mintage	F	VF	XF	Unc	BU
1976	1,500,000	—	0.25	0.55	1.50	2.00
1976 Proof	26,000	Value: 2.50				
1977	265,000	—	0.25	0.60	1.75	2.25
1981	740,000	—	0.25	0.60	1.50	2.00
1981 Proof	10,000	Value: 2.50				
1982	400,000	—	0.25	0.60	1.75	2.25
1984	2,000,000	—	0.25	0.55	1.50	2.00
1985	—	—	0.30	0.60	1.50	2.00
1989	—	—	0.30	0.60	1.50	2.00

KM# 6a 25 THEBE

Nickel Clad Steel, 25 mm.

Date	Mintage	F	VF	XF	Unc	BU
1991	—	—	0.30	0.60	1.50	2.00



KM# 28 25 THEBE

3.5000 g., Nickel Clad Steel **Obv:** National arms with supporters, date below **Rev:** Zebu bull, left, denomination above

Date	Mintage	F	VF	XF	Unc	BU
1998	—	—	0.30	0.60	1.50	2.00
1999	—	—	0.30	0.60	1.50	2.00



KM# 7 50 THEBE

11.4000 g., Copper-Nickel, 28.5 mm. **Obv:** National arms with

supporters, date below **Rev:** African Fish Eagle left, denomination above

Date	Mintage	F	VF	XF	Unc	BU
1976	266,000	—	0.65	1.35	2.25	2.75
1976 Proof	26,000	Value: 3.00				
1977	250,000	—	0.65	1.35	2.25	2.75
1980	—	—	0.65	1.35	2.25	2.75
1981 Proof	10,000	Value: 3.50				
1984	2,000,000	—	0.65	1.35	2.25	2.75
1985	—	—	0.65	1.35	2.25	2.75

KM# 7a 50 THEBE

11.1700 g., Nickel Clad Steel, 28.5 mm.

Date	Mintage	F	VF	XF	Unc	BU
1991	—	—	0.65	1.35	2.25	2.75



KM# 29 50 THEBE

4.8200 g., Nickel Clad Steel **Obv:** National arms with supporters, date below **Rev:** African Fish Eagle left, denomination above

Date	Mintage	F	VF	XF	Unc	BU
1996	—	—	0.50	1.00	2.00	2.50
1998	—	—	0.50	1.00	2.00	2.50



KM# 8 1 PULA

16.4000 g., Copper-Nickel, 29.5 mm. **Obv:** National arms with supporters, date below **Rev:** Zebra left, denomination above

Date	Mintage	F	VF	XF	Unc	BU
1976	166,000	—	1.50	2.50	5.00	6.50
1976 Proof	26,000	Value: 7.00				
1977	500,000	—	1.50	2.50	5.00	6.50
1981	—	—	1.50	2.50	5.00	6.50
1981 Proof	10,000	Value: 7.50				
1985	—	—	1.50	2.50	5.00	6.50
1987	—	—	1.50	2.50	5.00	6.50



KM# 24 1 PULA

Nickel-Brass **Obv:** National arms with supporters, date below **Rev:** Zebra left, denomination above

Date	Mintage	F	VF	XF	Unc	BU
1991	—	—	1.00	1.75	3.50	5.00
1997	—	—	1.00	1.75	3.50	5.00



KM# 17 2 PULA

28.2800 g., 0.5000 Silver 0.4546 oz. ASW, 38.61 mm. **Subject:** Commonwealth Games **Obv:** National arms with supporters, date below **Rev:** Sprinter with flag, denomination below

Date	Mintage	F	VF	XF	Unc	BU
1986	Est. 50,000	—	—	—	12.50	14.00

KM# 17a 2 PULA

28.2800 g., 0.9250 Silver 0.8410 oz. ASW **Obv:** National arms with supporters, date below **Rev:** Sprinter with flag, denomination below

Date	Mintage	F	VF	XF	Unc	BU
1986 Proof	Est. 20,000	Value: 25.00				

KM# 18 2 PULA

28.2800 g., 0.9250 Silver 0.8410 oz. ASW **Subject:** Wildlife **Rev:** Slaty Egret, egretta vinaceiguis

Date	Mintage	F	VF	XF	Unc	BU
1986 Proof	Est. 25,000	Value: 25.00				



KM# 22 2 PULA

28.2800 g., 0.9250 Silver 0.8410 oz. ASW **Subject:** Save The Children Fund **Obv:** National arms with supporters, date below **Rev:** Child milking goat, denomination below

Date	Mintage	F	VF	XF	Unc	BU
1989 Proof	Est. 20,000	Value: 32.00				



KM# 25 2 PULA

6.0300 g., Nickel-Brass **Subject:** Wildlife **Obv:** National arms with supporters, date below **Rev:** Rhinoceros left, denomination above

Date	Mintage	F	VF	XF	Unc	BU
1994	—	—	1.75	2.75	5.50	10.00



KM# 9 5 PULA

28.2800 g., 0.5000 Silver 0.4546 oz. ASW **Subject:** 10th Anniversary of Independence **Obv:** Bust left **Rev:** National Assembly Building, denomination above

Date	Mintage	F	VF	XF	Unc	BU
ND(1976)	31,000	—	—	—	15.00	16.50

KM# 9a 5 PULA

28.2800 g., 0.9250 Silver 0.8410 oz. ASW **Obv:** Bust left **Rev:** Buildings and flag, denomination above

Date	Mintage	F	VF	XF	Unc	BU
ND(1976) Proof	22,000	Value: 22.50				



KM# 11 5 PULA

28.5000 g., 0.5000 Silver 0.4581 oz. ASW **Subject:** Wildlife **Obv:** National arms with supporters, date below **Rev:** Gemsbok left, denomination above

Date	Mintage	F	VF	XF	Unc	BU
1978	4,026	—	—	—	24.00	26.00

KM# 11a 5 PULA

28.5000 g., 0.9250 Silver 0.8475 oz. ASW **Obv:** National arms with supporters, date below **Rev:** Gemsbok left, denomination below
Date **Mintage** **F** **VF** **XF** **Unc** **BU**
 1978 Proof 4,172 Value: 35.00



KM# 15 5 PULA

28.5000 g., 0.9250 Silver 0.8475 oz. ASW **Subject:** International Year of Disabled Persons **Obv:** National arms with supporters, date below **Rev:** Figures at table, hut in background, denomination lower left
Date **Mintage** **F** **VF** **XF** **Unc** **BU**
 1981 13,000 — — — 25.00 30.00
 1981 Proof 11,000 Value: 35.00



KM# 19 5 PULA

15.9800 g., 0.9170 Gold 0.4711 oz. AGW **Subject:** Wildlife **Obv:** National arms with supporters, date below **Rev:** Red Lechwes (kobus leche leche) right, denomination above left
Date **Mintage** **F** **VF** **XF** **Unc** **BU**
 1986 Proof Est. 5,000 Value: 450



KM# 20 5 PULA

Copper-Nickel **Subject:** Pope's Visit **Obv:** National arms with supporters, date below **Rev:** Bust left, denomination above
Date **Mintage** **F** **VF** **XF** **Unc** **BU**
 1988 Est. 50,000 — — — 8.50 10.00

KM# 20a 5 PULA

28.2800 g., 0.9250 Silver 0.8410 oz. ASW **Obv:** Bust left **Rev:** National arms with supporters, date below
Date **Mintage** **F** **VF** **XF** **Unc** **BU**
 1988 Proof Est. 5,000 Value: 45.00



KM# 21 5 PULA

28.2800 g., 0.9250 Silver 0.8410 oz. ASW **Subject:** 1988 Summer Olympics **Obv:** National arms with supporters, date below **Rev:** Runners
Date **Mintage** **F** **VF** **XF** **Unc** **BU**
 1988 Proof 25,000 Value: 25.00
Note: A copper-nickel strike variety of this coin does not exist



KM# 23 5 PULA

10.0000 g., 0.9170 Gold 0.2948 oz. AGW **Subject:** Save the Children Fund **Obv:** National arms with supporters, date below **Rev:** Woman with child left, denomination on left
Date **Mintage** **F** **VF** **XF** **Unc** **BU**
 1989 Proof Est. 3,000 Value: 350



KM# 30 5 PULA

6.2000 g., Bi-Metallic Copper-Nickel center in Brass ring, 23.4 mm. **Obv:** National arms with supporters, date below, within circle **Rev:** Mophane worm on a mophane leaf, denomination below, within circle **Edge:** Reeded
Date **Mintage** **F** **VF** **XF** **Unc** **BU**
 2000 — — — — 6.50 10.00



KM# 12 10 PULA

35.0000 g., 0.5000 Silver 0.5626 oz. ASW **Subject:** Wildlife **Obv:** National arms with supporters, date below **Rev:** Klipspringer left, denomination above
Date **Mintage** **F** **VF** **XF** **Unc** **BU**
 1978 4,088 — — — 32.00 40.00

KM# 12a 10 PULA

35.0000 g., 0.9250 Silver 1.0408 oz. ASW **Obv:** National arms with supporters, date below **Rev:** Klipspringer left, denomination above
Date **Mintage** **F** **VF** **XF** **Unc** **BU**
 1978 Proof 3,989 Value: 42.00



KM# 10 150 PULA

15.9800 g., 0.9170 Gold 0.4711 oz. AGW **Subject:** 10th Anniversary of Independence **Obv:** National arms with supporters, denomination above **Rev:** Bust left
Date **Mintage** **F** **VF** **XF** **Unc** **BU**
 ND(1976) 2,520 — — — 450 465
 ND(1976) Proof 2,000 Value: 485



KM# 13 150 PULA

33.4370 g., 0.9000 Gold 0.9675 oz. AGW **Subject:** Wildlife **Obv:** National arms with supporters, date below **Rev:** Brown Hyena facing, denomination above left
Date **Mintage** **F** **VF** **XF** **Unc** **BU**
 1978 664 — — — 950 975
 1978 Proof 219 Value: 1,000



KM# 16 150 PULA

15.9800 g., 0.9170 Gold 0.4711 oz. AGW **Subject:** International Year of Disabled Persons **Obv:** National arms with supporters, date below **Rev:** Figures with box, denomination lower right
Date **Mintage** **F** **VF** **XF** **Unc** **BU**
 1981 4,158 — — — 450 465
 1981 Proof 4,155 Value: 475

PIEFORTS

KM#	Date	Mintage	Identification	Issue Price	Mkt Val
P1	1981	1,000	5 Pula. Silver. KM#15.	—	65.00
P2	1981	510	150 Pula. Gold. KM#16.	—	950

MINT SETS

KM#	Date	Mintage	Identification	Issue Price	Mkt Val
MS1	1978 (2)	—	KM#11, 12	—	55.00

PROOF SETS

KM#	Date	Mintage	Identification	Issue Price	Mkt Val
PS1	1976 (6)	20,000	KM#3-8	18.00	14.50
PS2	1978 (2)	—	KM#11a, 12a	—	65.00
PS3	1981 (7)	10,000	KM#3-8, 14	33.00	17.50



The Federative Republic of Brazil, which comprises half the continent of South America and is the only Latin American country deriving its culture and language from Portugal, has an area of 3,286,488 sq. mi. (8,511,965 sq. km.) and a population of *169.2 million. Capital: Brasilia. The economy of Brazil is as varied and complex as any in the developing world. Agriculture is a mainstay of the economy, while only 4 percent of the area is under cultivation. Known mineral resources are almost unlimited in variety and size of reserves. A large, relatively sophisticated industry ranges from basic steel and chemical production to finished consumer goods. Coffee, cotton, iron ore and cocoa are the chief exports.

Brazil was discovered and claimed for Portugal by Admiral Pedro Alvares Cabral in 1500. Portugal established a settlement in 1532 and proclaimed the area a royal colony in 1549. During the Napoleonic Wars, Dom Joao VI established the seat of Portuguese government in Rio de Janeiro. When he returned to Portugal, his son Dom Pedro I declared Brazil's independence on Sept. 7, 1822, and became emperor of Brazil. The Empire of Brazil was maintained until 1889 when the federal republic was established. The Federative Republic was established in 1946 by terms of a constitution drawn up by a constituent assembly. Following a coup in 1964 the armed forces retained overall control under a dictatorship until civilian government was restored on March 15, 1985. The current constitution was adopted in 1988.

MINT MARKS

(a) - Paris, privy marks only
A - Berlin 1913
B - Bahia

MONETARY SYSTEM

(1833-1942)

1000 Reis = 1 Mil Reis

(1942-1967)

100 Centavos = 1 Cruzeiro

REPUBLIC

FIRST COINAGE - REIS

1889-1942



KM# 490 20 REIS

7.4900 g., Bronze **Obv:** Star with wreath in background **Rev:** Denomination

Date	Mintage	F	VF	XF	Unc	BU
1901	713,000	1.00	4.50	9.50	20.00	—
1904	850,000	1.00	4.50	9.50	20.00	—
1905	1,075,000	3.50	7.00	14.50	48.00	—
1906	215,000	2.00	5.00	12.00	30.00	—
1908	4,558,000	1.00	4.50	9.50	20.00	—
1909	1,215,000	5.00	10.00	22.00	95.00	—
1910	828,000	1.00	4.50	9.50	20.00	—
1911	1,545,000	1.00	4.50	9.50	20.00	—
1912	480,000	1.00	4.50	9.50	25.00	—



KM# 516.2 20 REIS

Copper-Nickel **Obv:** Denomination at center, dot between "2" and "0" in denomination **Rev:** Bust with cap, right, within 3/4 circle of stars

Date	Mintage	F	VF	XF	Unc	BU
1918	—	0.25	0.50	1.00	4.00	—

Date	Mintage	F	VF	XF	Unc	BU
1919	2,870,000	0.25	0.50	1.00	4.00	—
1920	825,000	0.25	0.50	1.25	5.00	—
1921	1,020,000	0.25	0.50	1.25	5.00	—
1927	53,000	5.00	10.00	30.00	80.00	—
1935	100	2.00	4.50	9.00	1,500	—

KM# 516.1 20 REIS

Copper-Nickel **Rev:** No dot between "2" and "0" in denomination

Date	Mintage	F	VF	XF	Unc	BU
1918	—	0.25	0.50	2.00	5.00	—
1919	—	0.25	0.50	1.00	4.00	—
1920	—	0.25	0.50	1.25	5.00	—



KM# 491 40 REIS

Bronze **Obv:** Stars at center surrounded by circle of stars **Rev:** Denomination within circle

Date	Mintage	F	VF	XF	Unc	BU
1901	525,000	0.75	2.00	3.00	15.00	—
1907	218,000	0.75	2.00	3.00	15.00	—
1908	4,639,000	0.75	2.00	3.00	15.00	—
1909	4,226,000	0.75	2.00	3.50	17.50	—
1910	848,000	0.75	2.00	4.00	20.00	—
1911	1,660,000	0.75	2.00	4.00	20.00	—
1912	819,000	1.00	2.50	4.50	22.50	—



KM# 517 50 REIS

Copper-Nickel **Obv:** Denomination within circle, date flanked by stars below **Rev:** Liberty head right

Date	Mintage	F	VF	XF	Unc	BU
1918	558,000	0.15	0.35	1.00	6.00	—
1919	558,000	0.15	0.35	1.00	6.00	—
1920	72,000	0.40	1.00	3.50	16.00	—
1921	682,000	0.15	0.35	1.00	6.00	—
1922	176,000	0.40	1.00	3.50	16.00	—
1925	128,000	0.40	1.50	4.00	20.00	—
1926	194,000	0.40	1.50	4.00	20.00	—
1931	20,000	2.00	10.00	40.00	85.00	—
1935	100	1.25	3.00	8.00	1,500	—



KM# 503 100 REIS

5.0000 g., Copper-Nickel, 21.96 mm. **Obv:** National arms, denomination above **Rev:** Liberty bust right **Note:** Roman numeral date.

Date	Mintage	F	VF	XF	Unc	BU
1901	15,775,000	0.40	1.50	3.50	20.00	—



KM# 518 100 REIS

4.9400 g., Copper-Nickel, 21.3 mm. **Obv:** Denomination within circle, date below **Rev:** Liberty bust right

Date	Mintage	F	VF	XF	Unc	BU
1918	600,000	0.40	1.50	3.25	17.50	—
1919	1,219,000	0.40	1.50	3.25	17.50	—
1920	1,251,000	0.40	1.50	3.25	17.50	—
1921	853,000	0.40	1.50	3.25	17.50	—
1922	347,000	0.40	1.50	4.75	20.00	—
1923	956,000	0.40	1.50	4.75	20.00	—
1924	1,478,000	1.00	2.50	8.50	35.00	—
1925	2,502,000	0.30	1.25	2.75	17.00	—
1926	1,807,000	0.50	1.50	4.75	20.00	—
1927	1,451,000	0.30	1.25	2.75	17.00	—
1928	1,514,000	0.30	1.25	2.75	17.00	—
1929	2,503,000	0.30	1.25	2.75	17.00	—
1930	2,398,000	0.30	1.25	2.75	17.00	—
1931	2,500,000	0.25	1.00	2.25	17.00	—
1932	948,000	0.25	1.00	2.25	17.00	—

Date	Mintage	F	VF	XF	Unc	BU
1933	1,314,000	0.25	1.00	2.25	17.00	—
1934	3,614,000	0.25	1.00	2.25	17.00	—
1935	3,442,000	0.25	1.00	2.25	17.00	—



KM# 527 100 REIS

Copper-Nickel, 21 mm. **Subject:** 400th Anniversary of Colonization **Obv:** Cazuque Tibirica **Rev:** Denomination below design **Edge:** Reeded **Note:** Medal rotation.

Date	Mintage	F	VF	XF	Unc	BU
ND(1932)	1,012,000	0.50	1.00	2.25	6.50	—



KM# 536 100 REIS

4.6200 g., Copper-Nickel, 19 mm. **Obv:** Anchor divides denomination **Rev:** Admiral Marques Tamandare, founder of Brazilian Navy **Edge:** Plain **Note:** Medal rotation.

Date	Mintage	F	VF	XF	Unc	BU
1936	3,928,000	0.20	0.50	1.50	3.00	—
1937	7,905,000	0.10	0.35	1.00	2.50	—
1938	8,618,000	0.10	0.35	1.00	2.50	—



KM# 544 100 REIS

2.5300 g., Copper-Nickel, 16.87 mm. **Obv:** Denomination within wreath **Rev:** Dr. Getulio Vargas **Edge:** Fluted

Date	Mintage	F	VF	XF	Unc	BU
1938	8,106,000	0.10	0.20	0.50	1.50	—
1940	8,797,000	0.10	0.20	0.50	1.50	—
1942	1,285,000	0.10	0.20	0.50	1.50	—

Note: The 1942 issue has a deeper yellow cast due to higher copper content



KM# 504 200 REIS

Copper-Nickel, 25 mm. **Obv:** National arms, denomination above **Rev:** Liberty bust right **Edge:** Plain **Note:** Roman numeral date.

Date	Mintage	F	VF	XF	Unc	BU
1901	12,625,000	0.35	1.00	2.50	15.00	—



KM# 519 200 REIS

7.8200 g., Copper-Nickel, 25 mm. **Obv:** Denomination within circle, date below **Rev:** Liberty bust right

Date	Mintage	F	VF	XF	Unc	BU
1918	625,000	0.35	1.00	2.00	15.00	—
1919	882,000	0.35	1.00	2.00	15.00	—
1920	1,657,000	0.35	1.00	2.00	15.00	—
1921	1,135,000	0.35	1.00	2.00	15.00	—
1922	678,000	0.35	1.00	2.00	15.00	—
1923	1,655,000	0.35	1.00	2.00	15.00	—
1924	1,750,000	0.35	1.00	2.00	15.00	—
1925	2,081,999	0.35	1.00	2.00	15.00	—
1926	324,000	1.00	3.00	8.00	22.50	—
1927	1,806,000	0.35	1.00	2.00	15.00	—
1928	782,000	0.35	1.00	2.00	15.00	—
1929	2,440,000	0.25	1.00	2.00	15.00	—
1930	1,697,000	0.25	1.00	2.00	15.00	—
1931	1,830,000	0.25	1.00	2.00	15.00	—
1932	761,000	0.25	1.00	2.00	15.00	—
1933	173,000	0.35	1.00	2.00	15.00	—

Date	Mintage	F	VF	XF	Unc	BU
1934	612,000	0.25	1.00	2.00	15.00	—
1935	1,329,000	0.25	1.00	2.00	15.00	—



KM# 528 200 REIS
7.9300 g., Copper-Nickel, 25 mm. **Subject:** 400th Anniversary of Colonization **Obv:** Globe with sash **Rev:** Ship, denomination below, two dates divided at top **Note:** Medal rotation.

Date	Mintage	F	VF	XF	Unc	BU
ND(1932)	596,000	0.75	1.75	3.50	16.50	—



KM# 537 200 REIS
6.0000 g., Copper-Nickel, 22 mm. **Obv:** Steam engine, date above, denomination below **Rev:** Viscount de Maua, railway builder facing **Edge:** Plain **Note:** Medal rotation.

Date	Mintage	F	VF	XF	Unc	BU
1936	2,256,000	0.30	0.75	2.00	8.50	—
1937	6,506,000	0.30	0.75	2.00	8.50	—
1938	5,787,000	0.30	0.75	2.00	8.50	—



KM# 545 200 REIS
3.4400 g., Copper-Nickel, 18.82 mm. **Obv:** Denomination, date below, within wreath **Rev:** Dr. Getulio Vargas left **Edge:** Fluted

Date	Mintage	F	VF	XF	Unc	BU
1938	7,666,000	0.20	0.50	0.85	2.75	—
1940	10,161,000	0.15	0.40	0.60	2.25	—
1942	1,966,000	0.15	0.40	0.60	2.25	—

Note: The 1942 issue has a yellow cast due to higher copper content



KM# 538 300 REIS
8.0800 g., Copper-Nickel, 25 mm. **Obv:** Harp divides denomination, date above **Rev:** Composer Antonio Carlos Gomes facing **Edge:** Plain **Note:** Medal rotation.

Date	Mintage	F	VF	XF	Unc	BU
1936	3,029,000	0.30	1.25	4.00	11.50	—
1937	4,507,000	0.30	1.25	4.00	11.50	—
1938	3,753,000	0.30	1.25	4.00	11.50	—



KM# 546 300 REIS
4.5400 g., Copper-Nickel, 20.83 mm. **Obv:** Denomination above date within wreath **Rev:** Dr. Getulio Vargas left **Edge:** Fluted

Date	Mintage	F	VF	XF	Unc	BU
1938	12,080,000	0.20	0.35	0.50	2.25	—
1940	8,124,000	0.20	0.35	0.50	2.25	—
1942	2,020,000	0.25	0.40	0.75	3.25	—

Note: The 1942 issue has a yellow cast due to higher copper content



KM# 505 400 REIS
11.7300 g., Copper-Nickel, 30 mm. **Obv:** National arms, denomination above **Rev:** Liberty bust right, circle of stars surround **Edge:** Plain

Date	Mintage	F	VF	XF	Unc	BU
MCM(1901)	5,531,000	1.50	3.00	8.00	30.00	—



KM# 515 400 REIS
Copper-Nickel **Obv:** National arms, denomination above within circle, date below **Rev:** Liberty bust left

Date	Mintage	F	VF	XF	Unc	BU
1914	646,000	15.00	35.00	75.00	150	—

Note: This is considered a pattern by many authorities



KM# 520 400 REIS
Copper-Nickel **Obv:** Denomination within circle, date below **Rev:** Liberty bust right

Date	Mintage	F	VF	XF	Unc	BU
1918	491,000	0.75	2.00	5.50	18.00	—
1919	891,000	0.75	2.00	5.50	18.00	—
1920	1,521,000	0.75	2.00	5.50	18.00	—
1921	871,000	0.50	1.75	5.50	18.00	—
1922	1,275,000	0.50	1.75	5.50	18.00	—
1923	764,000	0.50	1.75	5.50	18.00	—
1925	2,048,000	0.50	1.75	5.50	18.00	—
1926	1,034,000	0.50	1.75	5.50	18.00	—
1927	738,000	0.50	1.75	5.50	18.00	—
1929	869,000	0.50	1.75	5.50	18.00	—
1930	1,030,999	0.50	1.75	5.50	18.00	—
1931	1,431,000	0.50	1.75	5.50	18.00	—
1932	588,000	0.50	1.75	5.50	18.00	—
1935	225,000	0.50	1.75	5.50	18.00	—



KM# 529 400 REIS
Copper-Nickel, 30 mm. **Subject:** 400th Anniversary of Colonization **Obv:** Map divides dates within circle **Rev:** Lusitanian Cross **Note:** Medal rotation.

Date	Mintage	F	VF	XF	Unc	BU
ND(1932)	416,000	1.00	2.75	5.50	15.00	—



KM# 539 400 REIS
10.0800 g., Copper-Nickel, 27 mm. **Obv:** Oil lamp, date above, denomination below **Rev:** Bust of Oswaldo Cruz, Microbiologist, 3/4 left **Note:** Medal rotation.

Date	Mintage	F	VF	XF	Unc	BU
1936	2,079,000	0.50	1.00	2.75	8.50	—
1937	3,111,000	0.50	1.00	2.75	8.50	—
1938	2,681,000	0.50	1.00	2.75	8.50	—



KM# 547 400 REIS
5.4400 g., Copper-Nickel, 23 mm. **Obv:** Denomination above date within wreath **Rev:** Bust of Dr. Getulio Vargas left **Edge:** Fluted

Date	Mintage	F	VF	XF	Unc	BU
1938	10,620,000	0.25	0.50	1.00	2.25	—
1940	7,312,000	0.25	0.50	1.00	2.25	—
1942	1,496,000	0.25	0.50	1.50	3.25	—

Note: The 1942 issue has a yellow cast due to higher copper content



KM# 506 500 REIS
5.0000 g., 0.9000 Silver 0.1447 oz. ASW **Obv:** Liberty bust left, date below **Rev:** Denomination at center

Date	Mintage	F	VF	XF	Unc	BU
1906	352,000	BV	2.75	4.75	15.00	—
1907	1,282,000	BV	2.75	4.75	15.00	—
1908	498,000	BV	2.75	4.75	15.00	—
1911	8,000	20.00	35.00	70.00	150	—
1912	Est. 222,000	20.00	40.00	80.00	200	—



KM# 509 500 REIS
5.0000 g., 0.9000 Silver 0.1447 oz. ASW **Obv:** Liberty bust right within circle, date below **Rev:** Denomination within wreath, arms above

Date	Mintage	F	VF	XF	Unc	BU
1912	—	3.00	7.00	14.00	38.00	—



KM# 512 500 REIS
5.0000 g., 0.9000 Silver 0.1447 oz. ASW **Obv:** Liberty bust right within circle of stars, date below **Rev:** Denomination within wreath, arms above

Date	Mintage	F	VF	XF	Unc	BU
1913 A	—	BV	2.50	4.50	15.00	—



KM# 521.1 500 REIS

3.8700 g., Aluminum-Bronze, 23 mm. **Subject:** Independence Centennial **Obv:** Dom Pedro and President Pessoa left **Rev:** Denomination at top, dates divided by centennial symbols

Date	Mintage	F	VF	XF	Unc	BU
ND(1922)	13,744,000	0.25	0.60	1.25	4.75	—



KM# 521.2 500 REIS

Aluminum-Bronze, 23 mm. **Obv:** Dom Pedro and President Pessoa left **Rev:** Denomination at top, dates divided by centennial symbols **Edge:** Reeded **Note:** Error: BBASIL instead of BRASIL.

Date	Mintage	F	VF	XF	Unc	BU
ND(1922)	Inc. above	17.50	35.00	55.00	120	—



KM# 524 500 REIS

3.9500 g., Aluminum-Bronze, 22.73 mm. **Obv:** Denomination within wreath, date below **Rev:** Kneeling liberty figure right

Date	Mintage	F	VF	XF	Unc	BU
1924	7,400,000	0.30	0.75	1.50	7.00	—
1927	2,725,000	0.30	0.75	1.50	7.00	—
1928	9,432,000	0.30	0.75	1.50	7.00	—
1930	146,000	1.00	2.00	3.75	9.00	—



KM# 530 500 REIS

Aluminum-Bronze, 23 mm. **Subject:** 400th Anniversary of Colonization **Obv:** Joao Ramalho, colonist, 3/4 right **Rev:** Clothing divides denomination **Edge:** Reeded **Note:** Medal rotation.

Date	Mintage	F	VF	XF	Unc	BU
ND(1932)	34,000	1.50	4.00	11.50	20.00	—



KM# 533 500 REIS

4.0000 g., Aluminum-Bronze, 22 mm. **Obv:** Column divides denomination, date below **Rev:** Bust of Diego Antonio Feijo Regent of Brazil 1835-1837, 3/4 left **Note:** Medal rotation; wide rim.

Date	Mintage	F	VF	XF	Unc	BU
1935	14,000	2.00	9.00	20.00	40.00	—



KM# 540 500 REIS

5.0000 g., Aluminum-Bronze, 22 mm. **Obv:** Denomination divided by column, date below **Rev:** Bust of Diego Antonio Feijo 3/4 left **Note:** Medal rotation; thicker planchet.

Date	Mintage	F	VF	XF	Unc	BU
1936	1,326,000	0.60	1.25	4.75	9.00	—

Date	Mintage	F	VF	XF	Unc	BU
1937	Inc. above	0.60	1.25	4.75	9.00	—
1938	—	0.60	1.25	4.75	9.00	—



KM# 549 500 REIS

5.0000 g., Aluminum-Bronze, 21 mm. **Obv:** Denomination above date within wreath **Rev:** Joaquim Machado de Assis, Author and Poet, 3/4 facing

Date	Mintage	F	VF	XF	Unc	BU
1939	5,928,000	0.50	1.00	3.00	8.00	—



KM# 507 1000 REIS

10.0000 g., 0.9000 Silver 0.2893 oz. ASW **Obv:** Laureate liberty head left, date below flanked by stars **Rev:** Denomination at center **Edge:** Reeded

Date	Mintage	F	VF	XF	Unc	BU
1906	420,000	BV	6.00	9.00	24.00	—
1907	1,282,000	BV	6.00	9.00	24.00	—
1908	1,624,000	BV	6.00	9.00	24.00	—
1909	816,000	BV	6.00	9.00	24.00	—
1910	2,354,000	BV	6.00	9.00	24.00	—
1911	2,810,000	BV	6.00	9.00	24.00	—
1912	Est. 1,570,000	BV	6.00	9.00	24.00	—



KM# 510 1000 REIS

10.0000 g., 0.9000 Silver 0.2893 oz. ASW **Obv:** Laureate head of Liberty right, circle surrounds, date below **Rev:** Denomination within wreath, arms above

Date	Mintage	F	VF	XF	Unc	BU
1912	Inc. above	BV	6.50	10.00	32.50	—
1913	2,525,000	BV	6.50	10.00	32.50	—



KM# 513 1000 REIS

10.0000 g., 0.9000 Silver 0.2893 oz. ASW, 26 mm. **Obv:** Laureate liberty head right, star circle surrounds, date below **Rev:** Denomination within wreath, arms above **Edge:** Reeded

Date	Mintage	F	VF	XF	Unc	BU
1913 A	—	—	BV	7.00	17.50	—



KM# 522.1 1000 REIS

7.8000 g., Aluminum-Bronze, 26.8 mm. **Subject:** Independence Centennial **Obv:** Dom Pedro and President Pessoa **Rev:** Denomination at top, dates divided by centennial symbols **Edge:** Reeded

Date	Mintage	F	VF	XF	Unc	BU
ND(1922)	16,698,000	0.40	0.60	2.00	6.50	—



KM# 522.2 1000 REIS

Aluminum-Bronze, 25 mm. **Obv:** Dom Pedro and President Pessoa left **Rev:** Denomination at top, dates divided by centennial symbols at center **Edge:** Reeded **Note:** Error: BBASIL instead of BRASIL.

Date	Mintage	F	VF	XF	Unc	BU
ND(1922)	Inc. above	2.50	5.00	10.00	20.00	—



KM# 525 1000 REIS

8.0600 g., Aluminum-Bronze, 26.57 mm. **Obv:** Denomination within wreath, date below, monogram left of knot **Rev:** Kneeling liberty figure right

Date	Mintage	F	VF	XF	Unc	BU
1924	9,354,000	0.50	1.00	2.25	7.50	—
1925	6,205,000	0.50	1.00	2.25	7.50	—
1927	35,817,000	0.50	1.00	2.25	7.50	—
1928	1,899,000	0.50	1.00	2.25	7.50	—
1929	83,000	3.50	14.00	45.00	100	—
1930	45,000	3.50	14.00	45.00	100	—
1931	200,000	1.00	4.50	8.00	16.00	—



KM# 531 1000 REIS

7.0000 g., Aluminum-Bronze, 32 mm. **Subject:** 400th Anniversary of Colonization **Obv:** 3/4 figure of Martin Affonso da Sousa looking left **Rev:** Denomination encircles arms **Edge:** Reeded **Note:** Medal rotation.

Date	Mintage	F	VF	XF	Unc	BU
ND(1932)	56,000	2.00	4.00	7.50	18.00	—



KM# 534 1000 REIS

8.0000 g., Aluminum-Bronze, 26 mm. **Obv:** Open bible, date above, denomination at top **Rev:** Head of Jose de Anchieta left **Note:** Medal rotation.

Date	Mintage	F	VF	XF	Unc	BU
1935	138,000	1.00	2.00	4.00	9.00	—



KM# 541 1000 REIS

7.1000 g., Aluminum-Bronze, 24.3 mm. **Obv:** Open bible, date above, denomination at top **Rev:** Head of Jose de Anchieta left **Edge:** Reeded **Note:** Size reduced. Medal rotation.

Date	Mintage	F	VF	XF	Unc	BU
1936	926,000	0.50	1.00	2.50	7.00	—
1937	Inc. above	0.50	1.00	2.50	7.00	—
1938 LGCB under chin	—	0.50	1.00	2.50	7.00	—



KM# 523a 2000 REIS

7.9000 g., 0.5000 Silver 0.1270 oz. ASW, 26 mm. **Edge:** Reeded **Note:** Struck in both .900 and .500 fine silver, but can only be distinguished by analysis (and color), on worn specimens
Date **Mintage** **F** **VF** **XF** **Unc** **BU**
 ND(1922) Inc. above — BV 3.75 8.50 —



KM# 526 2000 REIS

7.9000 g., 0.5000 Silver 0.1270 oz. ASW **Obv:** Denomination within wreath, date below **Rev:** Laureate liberty head, right, within circle, stars surround

Date	Mintage	F	VF	XF	Unc	BU
1924	9,147,000	BV	2.00	3.75	12.00	—
1925	723,000	BV	2.00	3.75	12.00	—
1926	1,787,000	BV	2.00	3.75	12.00	—
1927	1,008,999	BV	2.50	4.75	14.00	—
1928	1,250,000	BV	2.00	3.75	12.00	—
1929	1,744,000	BV	2.00	3.75	12.00	—
1930	1,240,000	BV	2.00	3.75	12.00	—
1931	546,000	BV	2.00	3.75	12.00	—
1934	938,000	BV	2.00	3.75	12.00	—



KM# 551 2000 REIS

Aluminum-Bronze, 26 mm. **Obv:** Denomination above date within wreath **Rev:** Bust of President Floriano Peixoto facing

Date	Mintage	F	VF	XF	Unc	BU
1939	5,048,000	0.50	1.00	2.00	5.50	—

KM# 550 1000 REIS

6.6700 g., Aluminum-Bronze, 23 mm. **Obv:** Denomination above date within wreath **Rev:** Tobias Barreto de Menezes, Philosopher and Poet 3/4 right, BR monogram right of bust, two dates above right shoulder

Date	Mintage	F	VF	XF	Unc	BU
1939	9,586,000	0.25	0.75	2.00	6.50	—



KM# 508 2000 REIS

20.0000 g., 0.9000 Silver 0.5787 oz. ASW **Obv:** Liberty head left, date below flanked by stars **Rev:** Denomination at center

Date	Mintage	F	VF	XF	Unc	BU
1906	256,000	10.00	12.00	16.50	55.00	—
1907	2,863,000	BV	10.00	12.50	45.00	—
1908	1,707,000	BV	10.00	12.50	45.00	—
1910	585,000	10.00	12.00	16.50	55.00	—
1911	1,923,000	BV	10.00	12.50	45.00	—
1912	741,000	10.00	12.00	16.50	55.00	—



KM# 532 2000 REIS

7.9000 g., 0.5000 Silver 0.1270 oz. ASW, 26 mm. **Subject:** 400th Anniversary of Colonization **Obv:** Bust of John III 3/4 right **Rev:** Arms, denomination above **Note:** Medal rotation.

Date	Mintage	F	VF	XF	Unc	BU
ND(1932)	695,000	2.00	3.00	5.00	15.00	—



KM# 511 2000 REIS

20.0000 g., 0.9000 Silver 0.5787 oz. ASW **Obv:** Liberty head within circle, date below **Rev:** Denomination within wreath, national arms above

Date	Mintage	F	VF	XF	Unc	BU
1912	Inc. above	10.00	12.50	23.50	58.00	—
1913	395,000	10.00	12.50	23.50	62.00	—



KM# 535 2000 REIS

7.9000 g., 0.5000 Silver 0.1270 oz. ASW, 26 mm. **Obv:** Sword divides denomination, date lower right **Rev:** Armored head of Duke of Caxias; left, CB below chin **Edge:** Reeded **Note:** Medal rotation.

Date	Mintage	F	VF	XF	Unc	BU
1935	2,131,000	BV	2.00	3.75	12.50	—



KM# 514 2000 REIS

20.0000 g., 0.9000 Silver 0.5787 oz. ASW **Obv:** Laureate liberty head right within circle, date below **Rev:** Denomination within wreath, national arms above, continuous legend

Date	Mintage	F	VF	XF	Unc	BU
1913 A	—	10.00	12.00	16.00	42.50	—



KM# 542 2000 REIS

8.6200 g., Aluminum-Bronze, 26 mm. **Obv:** Hilt divides denomination, date upper right **Rev:** Armored bust of Duke of Caxias right, crown at left **Edge:** Plain **Note:** Medal rotation.

Date	Mintage	F	VF	XF	Unc	BU
1936	665,000	0.50	1.00	2.00	5.50	—
1937	Inc. above	0.50	1.00	2.00	5.50	—
1938	—	2.50	4.75	11.50	28.00	—



KM# 523 2000 REIS

7.9000 g., 0.9000 Silver 0.2286 oz. ASW, 26 mm. **Subject:** Independence Centennial **Obv:** Dom Pedro and President Pessoa left **Rev:** Two sets of arms, dates below, denomination at bottom **Edge:** Reeded

Date	Mintage	F	VF	XF	Unc	BU
ND(1922)	1,560,000	—	BV	4.50	9.00	—



KM# 543 5000 REIS

10.0000 g., 0.6000 Silver 0.1929 oz. ASW, 26 mm. **Obv:** Wing above denomination **Rev:** Head of aviation pioneer Alberto Santos Dumont left **Edge:** Reeded **Note:** Medal rotation.

Date	Mintage	F	VF	XF	Unc	BU
1936	1,986,000	BV	4.00	6.00	10.00	—
1937	414,000	BV	4.00	6.00	10.00	—
1938	994,000	BV	4.00	6.00	10.00	—



KM# 496 10000 REIS

8.9645 g., 0.9170 Gold 0.2643 oz. AGW **Obv:** Liberty head left within circle **Rev:** Star with wreath in background

Date	Mintage	F	VF	XF	Unc	BU
1901	111	BV	250	700	1,150	—
1902	Unique	—	—	—	—	—
1903	391	BV	250	700	1,150	—
1904	541	BV	250	700	1,150	—
1906	572	BV	250	700	1,150	—
1907	878	BV	250	600	1,100	—
1908	689	BV	250	600	1,100	1,500
1909	1,069	BV	250	600	1,100	1,750
1911	137	220	350	800	1,350	—
1914	969	250	500	1,500	2,400	—
1915	4,314	250	500	1,400	2,000	—
1916	4,720	BV	250	700	1,150	—
1919	526	BV	250	700	1,150	—
1921	2,435	BV	250	600	1,000	—
1922	Rare	6	—	—	—	—



KM# 497 20000 REIS

17.9290 g., 0.9170 Gold 0.5286 oz. AGW **Obv:** Liberty head left **Rev:** Stars at center surrounded by circle of stars

Date	Mintage	F	VF	XF	Unc	BU
1901	784	—	BV	700	1,350	1,850
1902	884	—	BV	700	1,350	—
1903	675	—	BV	700	1,350	—
1904	444	—	BV	700	1,350	—
1906	396	BV	600	900	1,600	—
1907	3,310	—	BV	550	1,100	—
1908	6,001,000	—	BV	550	1,100	—
1909	4,427	—	BV	550	1,100	—
1910	5,119	—	BV	550	1,100	1,350
1911	8,467	—	BV	550	1,100	—
1912	4,878	—	BV	550	1,100	—
1913	5,182	—	BV	600	1,200	—
1914	1,980	—	BV	700	1,400	—
1917	2,269	BV	500	800	1,550	—
1918	1,216	BV	500	800	1,550	—
1921	5,924	—	BV	600	1,200	—
1922	2,681	—	BV	800	1,550	—

REFORM COINAGE

1942-1967

100 Centavos = 1 Cruzeiro



KM# 555 10 CENTAVOS

2.8800 g., Copper-Nickel, 17.22 mm. **Obv:** Bust of Getulio Vargas 3/4 left **Rev:** Denomination above line, date below **Edge:** Plain **Note:** KM#555 has a very light yellowish appearance while KM#555a is a deeper yellow.

Date	Mintage	F	VF	XF	Unc	BU
1942	3,826,000	—	0.35	0.50	1.00	—
1943	13,565,000	—	0.25	0.35	0.75	—



KM# 555a.1 10 CENTAVOS

2.9700 g., Aluminum-Bronze, 17.2 mm. **Obv:** Bust left, initial after "Brasil" **Rev:** Denomination above line, date below, initial at end of line above date **Edge:** Plain **Note:** KM#555 has a very light yellowish appearance while KM#555a is a deeper yellow.

Date	Mintage	F	VF	XF	Unc	BU
1943	Inc. above	—	0.25	0.35	0.75	—
1944	12,617,000	—	0.25	0.60	1.00	—
1945	24,674,000	—	0.25	0.60	1.00	—

KM# 555a.2 10 CENTAVOS

2.8400 g., Aluminum-Bronze, 17.2 mm. **Obv:** Bust left **Rev:** Denomination above line, date below **Note:** Without initials.

Date	Mintage	F	VF	XF	Unc	BU
1944	—	—	0.25	0.60	1.00	—
1945	—	—	0.25	0.60	1.00	—
1946	35,159,000	—	0.25	0.60	1.00	—
1947	20,664,000	—	0.25	0.35	0.75	—



KM# 561 10 CENTAVOS

2.9600 g., Aluminum-Bronze, 17.04 mm. **Obv:** Jose Bonifacio de Andrada e Silva, Father of Independence left **Rev:** Denomination above line, date below

Date	Mintage	F	VF	XF	Unc	BU
1947	Inc. above	—	0.15	0.20	0.35	—
1948	45,041,000	—	0.15	0.20	0.35	—
1949	21,763,000	—	0.15	0.20	0.35	—
1950	16,329,999	—	0.15	0.20	0.35	—
1951	15,561,000	—	0.10	0.15	0.35	—
1952	10,966,000	—	0.10	0.20	0.50	—
1953	25,883,000	—	0.10	0.15	0.35	—
1954	17,031,000	—	0.10	0.15	0.35	—
1955	25,172,000	—	0.10	0.15	0.35	—



KM# 564 10 CENTAVOS

1.0200 g., Aluminum, 17.41 mm. **Obv:** National Arms **Rev:** Denomination above line, date below

Date	Mintage	F	VF	XF	Unc	BU
1956	741,000	—	0.10	0.15	0.50	—
1957	25,311,000	—	0.10	0.15	0.25	—
1958	5,813,000	—	0.10	0.15	0.25	—
1959	2,611,000	—	0.10	0.15	0.25	—
1960	624,000	—	0.10	0.15	0.50	—
1961	951,000	—	0.10	0.15	0.50	—



KM# 556 20 CENTAVOS

Copper-Nickel, 20 mm. **Obv:** Bust of Getulio Vargas 3/4 left **Rev:** Denomination above line, date below **Edge:** Plain **Note:** KM#556 has a very light yellowish appearance while KM#556a is a deeper yellow.

Date	Mintage	F	VF	XF	Unc	BU
1942	3,007,000	—	0.25	0.50	1.00	—
1943	13,392,000	—	0.15	0.40	0.75	—

KM# 556a 20 CENTAVOS

4.0000 g., Aluminum-Bronze, 20 mm. **Obv:** Getulio Vargas bust left **Rev:** Denomination above line, date below **Edge:** Plain **Note:** KM#556 has a very light yellowish appearance while KM#556a is a deeper yellow.

Date	Mintage	F	VF	XF	Unc	BU
1943	Inc. above	—	0.15	0.35	0.75	—
1944	12,673,000	—	0.15	0.35	0.75	—

Note: Coins dated 1944 exist with and without designer's initials and straight or curved-back 9 in date

1945	61,632,000	—	0.15	0.35	0.60	—
1946	31,526,000	—	0.15	0.35	0.60	—
1947	36,422,000	—	0.15	0.35	0.75	—
1948	39,671,000	—	0.15	0.35	0.75	—



KM# 562 20 CENTAVOS

4.0000 g., Aluminum-Bronze, 19.26 mm. **Obv:** Bust of author and lawyer Ruy Barbosa left **Rev:** Denomination above line, date below

Date	Mintage	F	VF	XF	Unc	BU
1948	Inc. above	—	0.15	0.25	0.50	—
1949	24,805,000	—	0.15	0.25	0.50	—
1950	15,145,000	—	0.15	0.25	0.50	—
1951	14,964,000	—	0.15	0.25	0.50	—
1952	10,942,000	—	0.15	0.25	0.50	—
1953	25,585,000	—	0.15	0.25	0.50	—
1954	16,477,000	—	0.15	0.25	0.50	—
1955	25,122,000	—	0.15	0.25	0.50	—
1956	6,716,000	—	0.15	0.25	0.50	—



KM# 565 20 CENTAVOS

Aluminum **Obv:** National arms **Rev:** Denomination above line, date below **Note:** Varieties exist in the thickness of the planchet for year 1956.

Date	Mintage	F	VF	XF	Unc	BU
1956	Inc. above	—	0.10	0.25	0.50	—
1957	27,110,000	—	0.10	0.20	0.40	—
1958	8,552,000	—	0.10	0.20	0.40	—
1959	4,810,000	—	0.10	0.20	0.40	—
1960	510,000	—	0.10	0.25	0.50	—
1961	2,332,000	—	0.10	0.20	0.40	—



KM# 557 50 CENTAVOS

4.7500 g., Copper-Nickel, 21 mm. **Obv:** Bust of Getulio Vargas 3/4 left **Rev:** Denomination above line, date below **Note:** KM#557 has a very light yellowish appearance while KM#557a is a deeper yellow.

Date	Mintage	F	VF	XF	Unc	BU
1942	2,358,000	—	0.40	0.75	1.50	—
1943	13,392,000	—	0.35	0.50	1.00	—

KM# 557a 50 CENTAVOS

4.7500 g., Aluminum-Bronze, 21.3 mm. **Obv:** Getulio Vargas bust left **Rev:** Denomination above line, date below **Edge:** Plain **Note:** KM#557 has a very light yellowish appearance while KM#557a is a deeper yellow.

Date	Mintage	F	VF	XF	Unc	BU
1943	Inc. above	—	0.30	0.50	1.00	—
1944	12,102,000	—	0.30	0.50	1.00	—
1945	73,222,000	—	0.30	0.50	1.00	—
1946	13,941,000	—	0.30	0.50	1.00	—
1947	23,588,000	—	0.20	0.50	1.00	—



KM# 563 50 CENTAVOS

5.0000 g., Aluminum-Bronze, 21.40 mm. **Obv:** Bust of General Eurico Gaspar Dutra left **Rev:** Denomination above line, date below

Date	Mintage	F	VF	XF	Unc	BU
1948	32,023,000	—	0.15	0.25	0.50	—
1949	11,392,000	—	0.15	0.25	0.50	—
1950	7,804,000	—	0.15	0.35	0.75	—
1951	7,523,000	—	0.15	0.35	0.75	—
1952	6,863,000	—	0.15	0.35	0.75	—

Date	Mintage	F	VF	XF	Unc	BU
1953	17,372,000	—	0.15	0.25	0.50	—
1954	11,353,000	—	0.15	0.25	0.50	—
1955	27,150,000	—	0.15	0.25	0.50	—
1956	32,130,000	—	0.15	0.25	0.50	—



KM# 566 50 CENTAVOS

3.0000 g., Aluminum-Bronze, 17.04 mm. **Obv:** National arms **Rev:** Denomination above line, date below

Date	Mintage	F	VF	XF	Unc	BU
1956	Inc. above	—	0.15	0.25	0.50	—



KM# 569 50 CENTAVOS

1.8300 g., Aluminum, 21.07 mm. **Obv:** National arms **Rev:** Denomination above line, date below

Date	Mintage	F	VF	XF	Unc	BU
1957	49,350,000	—	0.10	0.20	0.35	—
1958	59,815,000	—	0.10	0.20	0.35	—
1959	32,891,000	—	0.10	0.20	0.35	—
1960	15,997,000	—	0.10	0.20	0.35	—
1961	18,456,000	—	0.10	0.20	0.35	—



KM# 558 CRUZEIRO

6.9200 g., Aluminum-Bronze, 22.9 mm. **Obv:** Topographical map **Rev:** Denomination, date at left

Date	Mintage	F	VF	XF	Unc	BU
1942	381,000	—	0.50	1.00	3.50	—
1943	2,728,000	—	0.25	0.50	1.00	—
1944	3,820,000	—	0.25	0.50	1.00	—
1945	32,543,999	—	0.25	0.50	0.75	—
1946	49,794,000	—	0.25	0.50	1.00	—
1947	15,391,000	—	0.25	0.50	1.00	—
1949	7,889,000	—	0.25	0.50	1.00	—
1950	5,163,000	—	0.25	0.50	1.00	—
1951	3,757,000	—	0.25	0.50	1.00	—
1952	1,769,000	—	0.50	1.00	3.50	—
1953	5,195,000	—	0.25	0.50	1.00	—
1954	1,145,000	—	0.25	0.50	1.50	—
1955	1,758,000	—	0.25	0.50	1.00	—
1956	668,000	—	6.00	12.00	20.00	—



KM# 567 CRUZEIRO

4.0300 g., Aluminum-Bronze, 19.03 mm. **Obv:** National arms **Rev:** Denomination above line, date below

Date	Mintage	F	VF	XF	Unc	BU
1956	Inc. above	—	0.20	0.35	0.65	—



KM# 570 CRUZEIRO

2.3800 g., Aluminum, 23.23 mm. **Obv:** National arms **Rev:** Denomination above line, date below

Date	Mintage	F	VF	XF	Unc	BU
1957	11,849,000	—	0.20	0.75	2.50	—
1958	15,443,000	—	0.20	1.00	3.00	—
1959	25,010,000	—	0.20	0.75	2.50	—
1960	35,267,000	—	0.20	0.75	2.50	—
1961	22,181,000	—	0.20	1.00	3.00	—



KM# 559 2 CRUZEIROS
8.3000 g., Aluminum-Bronze, 25 mm. **Obv:** Topographical map **Rev:** Denomination, date at left **Edge:** Reeded

Date	Mintage	F	VF	XF	Unc	BU
1942	276,000	—	0.75	1.50	4.00	—
1943	1,929,000	—	0.25	0.50	1.00	—
1944	3,820,000	—	0.25	0.50	1.00	—
1945	32,543,999	—	0.20	0.40	1.00	—
1946	33,650,000	—	0.20	0.40	1.00	—
1947	9,908,000	—	0.20	0.40	1.00	—
1949	11,252,000	—	0.20	0.40	1.00	—
1950	7,754,000	—	0.25	0.50	1.00	—
1951	390,000	—	0.40	1.00	3.00	—
1952	1,456,000	—	1.00	2.00	5.00	—
1953	3,582,000	—	0.20	0.40	1.00	—
1954	1,197,000	—	0.25	1.00	2.00	—
1955	1,838,000	—	0.20	0.50	1.00	—
1956	253,000	—	2.00	4.00	10.00	—



KM# 568 2 CRUZEIROS
Aluminum-Bronze **Obv:** National arms **Rev:** Denomination above line, date below

Date	Mintage	F	VF	XF	Unc	BU
1956	Inc. above	—	0.20	0.40	1.50	—



KM# 571 2 CRUZEIROS
2.7600 g., Aluminum, 25.26 mm. **Obv:** National arms **Rev:** Denomination above line, date below

Date	Mintage	F	VF	XF	Unc	BU
1957	194,000	—	0.25	0.50	1.50	—
1958	13,687,000	—	0.20	0.30	1.00	—
1959	20,894,000	—	0.20	0.30	1.00	—
1960	19,624,000	—	0.20	0.30	1.00	—
1961	24,924,000	—	0.20	0.30	1.00	—



KM# 560 5 CRUZEIROS
Aluminum-Bronze **Obv:** Topographical map **Rev:** Denomination, date at left

Date	Mintage	F	VF	XF	Unc	BU
1942	115,000	—	1.50	3.50	9.00	—
1943	222,000	—	1.00	2.50	7.00	—



KM# 572 10 CRUZEIROS
2.0000 g., Aluminum **Obv:** Topographical map **Rev:** Large denomination, date below

Date	Mintage	F	VF	XF	Unc	BU
1965	19,656,000	—	0.10	0.20	0.50	—



KM# 573 20 CRUZEIROS
Aluminum **Obv:** Topographical map **Rev:** Large denomination, date below

Date	Mintage	F	VF	XF	Unc	BU
1965	25,930,000	—	0.15	0.25	0.75	—



KM# 574 50 CRUZEIROS
Copper-Nickel **Obv:** Liberty head left **Rev:** Denomination above date

Date	Mintage	F	VF	XF	Unc	BU
1965	18,001,000	—	0.20	0.40	1.50	—

REFORM COINAGE
1967-1985

1000 Old Cruzeiros = 1 Cruzeiro Novo (New); 100 Centavos = 1 (New) Cruzeiro



KM# 575.1 1 CENTAVO
Stainless Steel **Obv:** Liberty head left **Rev:** Denomination above date

Date	Mintage	F	VF	XF	Unc	BU
1967	57,499,000	—	—	—	0.15	0.25



KM# 575.2 1 CENTAVO
Stainless Steel **Obv:** Liberty head left **Rev:** Denomination above date **Note:** Thinner planchet.

Date	Mintage	F	VF	XF	Unc	BU
1969	243,855,000	—	—	—	0.15	0.25
1975	—	—	—	0.15	0.30	0.50



KM# 585 1 CENTAVO
1.8000 g., Stainless Steel, 16.15 mm. **Series:** F.A.O. **Subject:** Sugar Cane **Obv:** Liberty head left **Rev:** Sugar cane, denomination and date to right **Edge:** Plain

Date	Mintage	F	VF	XF	Unc	BU
1975	31,700,000	—	—	0.15	0.25	0.45
1976	18,355,000	—	—	—	0.20	0.45
1977	100,000	—	—	0.15	0.30	0.50
1978	50,000	—	—	0.15	0.30	0.50



KM# 589 1 CENTAVO
Stainless Steel **Series:** F.A.O. **Subject:** Soja **Obv:** Plants **Rev:** Denomination above date

Date	Mintage	F	VF	XF	Unc	BU
1979	100,000	—	0.15	0.35	1.00	1.25
1980	60,000	—	0.15	0.35	1.00	1.25
1981	100,000	—	0.15	0.35	1.00	1.25
1982	100,000	—	0.15	0.35	1.00	1.25
1983	—	—	0.15	0.35	1.00	1.25



KM# 576.1 2 CENTAVOS
Stainless Steel **Obv:** Liberty head left **Rev:** Denomination above date

Date	Mintage	F	VF	XF	Unc	BU
1967	65,226,000	—	—	—	0.25	0.50



KM# 576.2 2 CENTAVOS
2.2400 g., Stainless Steel, 19.15 mm. **Obv:** Liberty head left **Edge:** Plain **Note:** Thinner planchet.

Date	Mintage	F	VF	XF	Unc	BU
1969	Est. 134,298,000	—	—	—	0.50	0.75

Note: Mintage figure includes coins struck through 1974 dated 1969

1975	—	—	—	0.25	0.75	1.00
------	---	---	---	------	------	------



KM# 586 2 CENTAVOS
2.1700 g., Stainless Steel **Series:** F.A.O. **Subject:** Soja **Obv:** Liberty head left **Rev:** Denomination above date, plant at left

Date	Mintage	F	VF	XF	Unc	BU
1975	31,400,000	—	—	0.15	0.25	0.45
1976	18,754,000	—	—	—	0.25	0.45
1977	100,000	—	—	0.20	0.50	0.75
1978	50,000	—	—	0.20	0.50	0.75



KM# 577.1 5 CENTAVOS
Stainless Steel **Obv:** Liberty head left **Rev:** Denomination above date

Date	Mintage	F	VF	XF	Unc	BU
1967	69,304,000	—	—	0.20	0.50	0.75



KM# 577.2 5 CENTAVOS
Stainless Steel **Obv:** Liberty head left **Rev:** Denomination above date **Note:** Thinner planchet.

Date	Mintage	F	VF	XF	Unc	BU
1969	Est. 345,071,000	—	—	0.20	0.50	0.75

Note: Mintage figure includes coins struck through 1974 dated 1969

1975	—	—	—	0.20	0.50	0.75
------	---	---	---	------	------	------



KM# 587.1 5 CENTAVOS
2.6500 g., Stainless Steel, 21 mm. **Series:** F.A.O. **Subject:** Zebu **Obv:** Liberty head left **Rev:** Denomination and date to right of Zebu **Edge:** Plain

Date	Mintage	F	VF	XF	Unc	BU
1975	44,500,000	—	—	0.20	0.50	0.75
1976	134,267,000	—	—	0.20	0.50	0.75
1977	85,360	—	—	0.20	0.65	1.00
1978	34,090,000	—	—	0.20	0.65	1.00

KM# 587.2 5 CENTAVOS

2.6400 g., Stainless Steel, 21.21 mm. **Obv:** Liberty head left
Rev: Denomination and date to right of Zebu, "5" over wavy lines

Date	Mintage	F	VF	XF	Unc	BU
1975	Inc. above	—	—	0.20	0.50	0.75
1976	Inc. above	—	—	0.20	0.50	0.75
1977	Inc. above	—	—	0.20	0.50	0.75
1978	Inc. above	—	—	0.20	0.65	1.00

KM# 578.1 10 CENTAVOS

Copper-Nickel **Obv:** Liberty head left **Rev:** Oil refinery, denomination and date at right

Date	Mintage	F	VF	XF	Unc	BU
1967	22,420,000	—	—	0.20	0.50	0.75



KM# 578.1a 10 CENTAVOS

Stainless Steel **Obv:** Liberty head left **Rev:** Oil refinery, denomination and date at right

Date	Mintage	F	VF	XF	Unc	BU
1974	114,598,000	—	—	0.20	0.40	0.60
1975	—	—	—	0.20	0.40	0.60
1976	—	—	—	0.20	0.40	0.60
1977	225,213,000	—	—	0.20	0.40	0.60
1978	225,000,000	—	—	0.20	0.40	0.60
1979	100,000	—	—	0.20	0.50	0.75

KM# 578.2 10 CENTAVOS

Copper-Nickel **Obv:** Liberty head left **Rev:** Oil refinery, denomination and date at right **Note:** Thinner planchet.

Date	Mintage	F	VF	XF	Unc	BU
1970	Est. 134,070,000	—	—	0.20	0.40	0.60

Note: Mintage figure includes coins struck through 1974 dated 1970

KM# 579.1 20 CENTAVOS

Copper-Nickel **Obv:** Liberty head left **Rev:** Denomination above date, oil derrick at left **Note:** Thick planchet

Date	Mintage	F	VF	XF	Unc	BU
1967	123,610,000	—	—	0.20	0.50	0.75
1970	—	—	—	0.40	1.00	1.25



KM# 579.1a 20 CENTAVOS

Stainless Steel **Obv:** Liberty head left **Rev:** Denomination above date, oil derrick at left

Date	Mintage	F	VF	XF	Unc	BU
1975	102,367,000	—	—	0.20	0.50	0.75
1976	—	—	—	0.20	0.50	0.75
1977	240,001,000	—	—	0.20	0.50	0.75
1978	255,000,000	—	—	0.20	0.50	0.75
1979	116,000	—	—	0.25	0.65	1.00

KM# 579.2 20 CENTAVOS

Copper-Nickel **Obv:** Liberty head left **Rev:** Denomination above date, oil derrick at left **Note:** Thinner planchet.

Date	Mintage	F	VF	XF	Unc	BU
1970	Est. 384,894,000	—	—	0.20	0.60	0.85

Note: Mintage figure includes coins struck through 1974 dated 1970

KM# 580 50 CENTAVOS

Nickel **Obv:** Liberty head left **Rev:** Freighter at pier divides date and denomination

Date	Mintage	F	VF	XF	Unc	BU
1967	12,987,000	—	0.25	0.50	1.25	1.50

KM# 580a 50 CENTAVOS

7.7400 g., Copper-Nickel, 26.94 mm. **Obv:** Liberty head left **Rev:** Freighter at pier divides date and denomination **Edge:** Reeded **Note:** Varieties of "7" in the date, with serif at top or bottom.

Date	Mintage	F	VF	XF	Unc	BU
1970	503,895,000	—	0.20	0.35	1.00	1.25
1975	—	—	0.20	0.35	1.00	1.25



KM# 580b 50 CENTAVOS

6.7200 g., Stainless Steel, 27 mm. **Obv:** Liberty head left **Rev:**

Freighter at pier divides denomination and date **Edge:** Plain **Note:** Varieties of "7" in the date, with serif at top or bottom.

Date	Mintage	F	VF	XF	Unc	BU
1975	79,062,000	—	0.20	0.35	1.00	1.25
1976	—	—	0.20	0.35	1.00	1.25
1977	160,019,000	—	0.20	0.35	1.00	1.25
1978	200,000,000	—	0.20	0.35	1.00	1.25
1979	104,000	—	0.25	0.45	1.25	1.50



KM# 581 CRUZEIRO

Nickel **Obv:** Liberty head left **Rev:** Denomination above date, spray at left

Date	Mintage	F	VF	XF	Unc	BU
1970	Est. 48,930,000	—	0.25	0.50	1.00	1.25

Note: Mintage figure includes coins struck through 1972 dated 1970

1970 Proof 18,000 Value: 3.50



KM# 581a CRUZEIRO

10.0000 g., Copper-Nickel, 28.81 mm. **Obv:** Liberty head left **Rev:** Denomination above date, spray at left

Date	Mintage	F	VF	XF	Unc	BU
1974	—	—	0.20	0.45	1.00	1.25
1975	21,613,000	—	0.20	0.45	1.00	1.25
1976	—	—	0.20	0.45	1.00	1.25
1977	98,000	—	0.25	0.50	1.25	1.50
1978	77,000	—	0.25	0.50	1.25	1.50



KM# 582 CRUZEIRO

Nickel, 29 mm. **Subject:** 150th Anniversary of Independence **Obv:** Pedro I and General Emilio Garrastazu Medici heads left, date below **Rev:** Map above denomination, SESQUICENTENARIO DA INDEPENDENCIA

Date	Mintage	F	VF	XF	Unc	BU
1972	5,600,000	—	0.40	0.85	1.65	2.00

Note: Lettered edge

1972 Inc. above — 0.40 0.85 1.65 2.00

Note: Plain edge; Coins with plain edge are believed by some to be errors

1972 Proof — Value: 3.50

Note: Lettered edge

1972 Proof — Value: 3.50

Note: Plain edge; Coins with plain edge are believed by some to be errors



KM# 590 CRUZEIRO

3.2800 g., Stainless Steel, 20 mm. **Obv:** Sugar cane **Rev:** Denomination above date, linear design **Edge:** Plain

Date	Mintage	F	VF	XF	Unc	BU
1979	596,000	—	0.15	0.25	0.75	1.00
1980	690,497,000	—	0.15	0.25	0.65	0.85
1981	560,000,000	—	0.15	0.25	0.65	0.85
1982	300,000,000	—	0.15	0.25	0.65	0.85
1983	100,000	—	0.15	0.25	0.75	1.00
1984	62,100,000	—	0.15	0.25	0.65	0.85



KM# 598 CRUZEIRO

3.1000 g., Stainless Steel, 19.9 mm. **Series:** F.A.O. **Obv:** Sugar cane **Rev:** Denomination above date, linear design

Date	Mintage	F	VF	XF	Unc	BU
1985	10,000,000	—	—	0.20	0.50	0.75



KM# 591 5 CRUZEIROS

Stainless Steel, 21.8 mm. **Obv:** Coffee plant **Rev:** Denomination above date, linear design **Edge:** Plain

Date	Mintage	F	VF	XF	Unc	BU
1980	288,200,000	—	0.20	0.35	0.75	1.00
1981	82,000,000	—	0.20	0.35	0.75	1.00
1982	108,000,000	—	0.20	0.35	0.75	1.00
1983	113,400,000	—	0.20	0.35	0.75	1.00
1984	243,000,000	—	0.20	0.35	0.75	1.00



KM# 599 5 CRUZEIROS

4.7000 g., Stainless Steel, 22 mm. **Series:** F.A.O. **Obv:** Coffee plant **Rev:** Denomination above date, linear design

Date	Mintage	F	VF	XF	Unc	BU
1985	10,000,000	—	0.20	0.40	0.85	1.25



KM# 588 10 CRUZEIROS

11.3000 g., 0.8000 Silver 0.2906 oz. ASW **Subject:** 10th Anniversary of Central Bank **Obv:** Bust of Humberto de Alencar Castelo Branco left **Rev:** Denomination, design at upper right **Note:** Medal rotation.

Date	Mintage	F	VF	XF	Unc	BU
1975	20,000	—	—	—	55.00	65.00



KM# 592.1 10 CRUZEIROS

Stainless Steel, 23.9 mm. **Obv:** Map of Brazil **Rev:** Denomination, value, date, linear design

Date	Mintage	F	VF	XF	Unc	BU
1980	100,010,000	—	—	0.50	0.75	1.00
1981	200,000,000	—	—	0.50	0.75	1.00
1982	331,000,000	—	—	0.50	0.75	1.00
1983	390,000,000	—	—	0.50	0.75	1.00
1984	390,000,000	—	—	0.50	0.75	1.00

KM# 592.2 10 CRUZEIROS

5.0000 g., Stainless Steel, 23.9 mm. **Obv:** Map of Brazil **Rev:** Value, date, linear design **Note:** Reduced weight.

Date	Mintage	F	VF	XF	Unc	BU
1985	201,000,000	—	—	0.50	0.75	1.00
1986	—	—	—	0.50	0.75	1.00





KM# 583 20 CRUZEIROS
 18.0000 g., 0.9000 Silver 0.5208 oz. ASW **Subject:** 150th Anniversary of Independence **Obv:** Pedro I and General Emilio Garrastazu Medici heads left, date below **Rev:** Map above denomination, SESQUICENTENARIO DA INDEPENDENCIA
Date **Mintage** **F** **VF** **XF** **Unc** **BU**
 1972(a) 250,000 — BV 10.00 12.50 14.50



KM# 593.1 20 CRUZEIROS
 Stainless Steel, 26 mm. **Obv:** Francis of Assisi Church **Rev:** Denomination above date, linear design **Edge:** Plain
Date **Mintage** **F** **VF** **XF** **Unc** **BU**
 1981 88,297,000 — — 0.25 0.85 1.20
 1982 158,200,000 — — 0.20 0.65 0.85
 1983 312,000,000 — — 0.20 0.65 0.85
 1984 226,000,000 — — 0.20 0.65 0.85

KM# 593.2 20 CRUZEIROS
 5.9000 g., Stainless Steel, 26 mm. **Obv:** Francis of Assisi Church **Rev:** Denomination above date, linear design **Edge:** Plain **Note:** Reduced weight.
Date **Mintage** **F** **VF** **XF** **Unc** **BU**
 1985 205,000,000 — — 0.20 0.65 0.85
 1986 — — — 0.20 0.65 0.85



KM# 594.1 50 CRUZEIROS
 Stainless Steel **Obv:** Map of Brasilia **Rev:** Denomination above date, linear design **Edge:** Plain
Date **Mintage** **F** **VF** **XF** **Unc** **BU**
 1981 57,000,000 — — 0.35 1.00 1.50
 1982 134,000,000 — — 0.20 0.65 0.85
 1983 181,800,000 — — 0.20 0.65 0.85
 1984 292,418,000 — — 0.20 0.65 0.85

KM# 594.2 50 CRUZEIROS
 7.5000 g., Stainless Steel, 27.9 mm. **Obv:** Map **Rev:** Denomination above date, linear design **Note:** Reduced weight.
Date **Mintage** **F** **VF** **XF** **Unc** **BU**
 1985 180,000,000 — — 0.20 0.65 0.85
 1986 — — — 0.20 0.65 0.85



KM# 595 100 CRUZEIROS
 2.2000 g., Stainless Steel, 16.95 mm. **Obv:** National arms **Rev:** Denomination above date
Date **Mintage** **F** **VF** **XF** **Unc** **BU**
 1985 162,000,000 — — 0.20 0.40 0.65
 1986 — — — 0.20 0.40 0.65



KM# 596 200 CRUZEIROS
 2.7000 g., Stainless Steel, 18.9 mm. **Obv:** National arms **Rev:** Denomination above date
Date **Mintage** **F** **VF** **XF** **Unc** **BU**
 1985 55,000,000 — — 0.25 0.50 0.75
 1986 — — — 0.25 0.50 0.75



KM# 584 300 CRUZEIROS
 16.6500 g., 0.9200 Gold 0.4925 oz. AGW **Subject:** 150th Anniversary of Independence **Obv:** Pedro I and general Emilio Garrastazu Medici heads left, date below **Rev:** Denomination below map, SESQUICENTENARIO DA INDEPENDENCIA
Date **Mintage** **F** **VF** **XF** **Unc** **BU**
 1972(a) 30,000 — — — 475 500



KM# 597 500 CRUZEIROS
 3.7000 g., Stainless Steel, 20.95 mm. **Obv:** National arms **Rev:** Denomination above date
Date **Mintage** **F** **VF** **XF** **Unc** **BU**
 1985 74,000,000 — — 0.35 1.00 1.25
 1986 — — — 0.35 1.00 1.25

REFORM COINAGE
 1986-1989

1000 Cruzeiros Novos = 1 Cruzado; 100 Centavos = 1 Cruzado



KM# 600 1 CENTAVO
 1.6500 g., Stainless Steel, 14.52 mm. **Obv:** National arms **Rev:** Denomination above date **Edge:** Plain
Date **Mintage** **F** **VF** **XF** **Unc** **BU**
 1986 100,000,000 — — 0.15 0.25
 1987 1,000,000 — — 0.20 0.35
 1988 1,000,000 — — 0.20 0.35



KM# 601 5 CENTAVOS
 1.9000 g., Stainless Steel, 15.90 mm. **Obv:** National arms **Rev:** Denomination above date **Edge:** Plain
Date **Mintage** **F** **VF** **XF** **Unc** **BU**
 1986 99,282,000 — — 0.15 0.25
 1987 1,000,000 — — 0.20 0.35
 1988 1,000,000 — — 0.20 0.35



KM# 602 10 CENTAVOS
 2.1600 g., Stainless Steel, 16.90 mm. **Obv:** National arms **Rev:** Denomination above date **Edge:** Plain
Date **Mintage** **F** **VF** **XF** **Unc** **BU**
 1986 200,000,000 — — 0.15 0.25
 1987 245,628,000 — — 0.15 0.25
 1988 21,293,000 — — 0.20 0.35



KM# 603 20 CENTAVOS
 2.6500 g., Stainless Steel, 18.91 mm. **Obv:** National arms **Rev:** Denomination above date **Edge:** Plain
Date **Mintage** **F** **VF** **XF** **Unc** **BU**
 1986 140,000,000 — — 0.20 0.30
 1987 157,500,000 — — 0.20 0.30
 1988 16,000,000 — — 0.25 0.40



KM# 604 50 CENTAVOS
 3.5700 g., Stainless Steel, 20.93 mm. **Obv:** National arms **Rev:** Denomination above date
Date **Mintage** **F** **VF** **XF** **Unc** **BU**
 1986 200,000,000 — — — 0.35 0.50
 1987 201,884,000 — — — 0.35 0.50
 1988 131,255,000 — — — 0.35 0.50



KM# 605 CRUZADO
 4.4500 g., Stainless Steel, 22.54 mm. **Obv:** National arms **Rev:** Date divides denomination **Edge:** Plain
Date **Mintage** **F** **VF** **XF** **Unc** **BU**
 1986 — — — — 1.00 1.25
 1987 383,087,000 — — — 0.45 0.65
 1988 321,216,000 — — — 0.45 0.65



KM# 606 5 CRUZADOS
 5.3000 g., Stainless Steel, 25 mm. **Obv:** National arms **Rev:** Date divides denomination **Edge:** Plain
Date **Mintage** **F** **VF** **XF** **Unc** **BU**
 1986 — — — — 1.50 1.75
 1987 141,000,000 — — — 0.65 0.85
 1988 291,906,000 — — — 0.65 0.85



KM# 607 10 CRUZADOS
 6.1400 g., Stainless Steel, 26.82 mm. **Obv:** National arms **Rev:** Date divides denomination **Edge:** Plain
Date **Mintage** **F** **VF** **XF** **Unc** **BU**
 1987 131,500,000 — — — 1.75 2.00
 1988 457,977,000 — — — 0.85 1.00



KM# 608 100 CRUZADOS
 Stainless Steel **Subject:** Abolition of Slavery Centennial - Male **Obv:** Denomination **Rev:** Outline divides dates on left from head on right
Date **Mintage** **F** **VF** **XF** **Unc** **BU**
 ND 200,000 — — 1.00 3.00 3.50



KM# 609 100 CRUZADOS
 Stainless Steel **Subject:** Abolition of Slavery Centennial - Female **Obv:** Denomination **Rev:** Outline divides dates on left from head on right

Date	Mintage	F	VF	XF	Unc	BU
ND	200,000	—	—	1.00	3.00	3.50



KM# 610 100 CRUZADOS
 Stainless Steel **Subject:** Abolition of Slavery Centennial - Child **Obv:** Denomination **Rev:** Outline divides dates on left from head on right

Date	Mintage	F	VF	XF	Unc	BU
ND	200,000	—	—	1.00	3.00	3.50

REFORM COINAGE
 1989-1990

1000 Old Cruzados = 1 Cruzado Novo



KM# 611 1 CENTAVO
 2.0000 g., Stainless Steel, 16.47 mm. **Obv:** Outlined denomination **Rev:** Farmer, date divides cows at bottom **Edge:** Plain

Date	Mintage	F	VF	XF	Unc	BU
1989	—	—	—	—	0.35	0.50
1990	—	—	—	—	0.35	0.50



KM# 612 5 CENTAVOS
 2.2400 g., Stainless Steel, 16.51 mm. **Obv:** Outlined denomination **Rev:** Fisherman, two fish above date at bottom **Edge:** Plain

Date	Mintage	F	VF	XF	Unc	BU
1989	—	—	—	—	0.45	0.60
1990	—	—	—	—	0.45	0.60



KM# 613 10 CENTAVOS
 2.4900 g., Stainless Steel, 18.42 mm. **Obv:** Outlined denomination **Rev:** Miner, three diamonds above date at bottom **Edge:** Plain

Date	Mintage	F	VF	XF	Unc	BU
1989	—	—	—	—	0.60	0.75
1990	—	—	—	—	0.60	0.75



KM# 614 50 CENTAVOS
 2.8400 g., Stainless Steel, 19.47 mm. **Obv:** Outlined denomination **Rev:** Figure above design, date at bottom **Edge:** Plain

Date	Mintage	F	VF	XF	Unc	BU
1989	—	—	—	—	1.25	1.50
1990	—	—	—	—	1.25	1.50



KM# 615 NOVO CRUZADO
 Stainless Steel **Subject:** Centennial of the Republic **Obv:** Denomination **Rev:** Laureate liberty bust 3/4 left divides dates

Date	Mintage	F	VF	XF	Unc	BU
ND (1989)	—	—	—	—	2.00	2.50

KM# 616 200 NOVOS CRUZADOS
 13.4700 g., 0.9990 Silver 0.4326 oz. ASW **Subject:** Centennial of the Republic **Obv:** Denomination **Rev:** Laureate liberty bust 3/4 left divides dates

Date	Mintage	F	VF	XF	Unc	BU
ND (1989) Proof	30,000	—	—	—	Value: 35.00	—

REFORM COINAGE
 1990-1993

100 Centavos = 1 Cruzeiro; 1 Cruzado Novo = 1 Cruzeiro



KM# 617 1 CRUZEIRO
 Stainless Steel **Obv:** Outlined denomination **Rev:** Date lower right of design

Date	Mintage	F	VF	XF	Unc	BU
1990	—	—	—	—	0.35	0.50



KM# 618.1 5 CRUZEIROS
 Stainless Steel, 21.5 mm. **Obv:** Outlined denomination **Rev:** Laborer, date at bottom **Edge:** Plain

Date	Mintage	F	VF	XF	Unc	BU
1990	—	—	—	—	0.45	0.60

KM# 618.2 5 CRUZEIROS
 Stainless Steel, 21.5 mm. **Obv:** Outlined denomination **Rev:** Laborer at top, small village above date at bottom **Edge:** Plain **Note:** Thinner planchet.

Date	Mintage	F	VF	XF	Unc	BU
1991	—	—	—	—	0.45	0.60
1992	—	—	—	—	0.45	0.60



KM# 619.1 10 CRUZEIROS
 Stainless Steel **Obv:** Outlined denomination **Rev:** Laborer at top, small village above date at bottom

Date	Mintage	F	VF	XF	Unc	BU
1990	—	—	—	—	0.50	0.75

KM# 619.2 10 CRUZEIROS
 Stainless Steel **Note:** Thinner planchet.

Date	Mintage	F	VF	XF	Unc	BU
1991	—	—	—	—	0.50	0.75
1992	—	—	—	—	0.50	0.75



KM# 620.1 50 CRUZEIROS
 Stainless Steel, 23.5 mm. **Obv:** Outlined denomination **Rev:** Farmer, fish above date below

Date	Mintage	F	VF	XF	Unc	BU
1990	—	—	—	—	0.65	0.85

KM# 620.2 50 CRUZEIROS
 Stainless Steel, 23.5 mm. **Obv:** Outlined denomination **Rev:** Farmer, fish above date below **Edge:** Plain **Note:** Thinner planchet.

Date	Mintage	F	VF	XF	Unc	BU
1991	—	—	—	—	0.60	0.80
1992	—	—	—	—	0.60	0.80



KM# 623 100 CRUZEIROS
 Stainless Steel, 18 mm. **Obv:** Date left of denomination **Rev:** Manatee **Edge:** Plain

Date	Mintage	F	VF	XF	Unc	BU
1992	—	—	—	—	1.50	2.50
1993	—	—	—	—	1.50	2.50



KM# 621 500 CRUZEIROS
 27.0000 g., 0.9250 Silver 0.8029 oz. ASW **Obv:** National arms at center, denomination below, 13 sets of arms surround **Rev:** Ibero - American Series, two dates at bottom

Date	Mintage	F	VF	XF	Unc	BU
1991 Proof	40,025	—	—	—	Value: 60.00	—



KM# 624 500 CRUZEIROS
 2.6800 g., Stainless Steel, 18.99 mm. **Obv:** Date left of denomination **Rev:** Loggerhead Sea Turtle

Date	Mintage	F	VF	XF	Unc	BU
1992	—	—	—	—	1.50	2.50
1993	—	—	—	—	1.50	2.50



KM# 626 1000 CRUZEIROS
 Stainless Steel, 20 mm. **Obv:** Date to left of denomination **Rev:** Fish - Acara **Edge:** Plain

Date	Mintage	F	VF	XF	Unc	BU
1992	—	—	—	—	1.50	2.50
1993	—	—	—	—	1.50	2.50



KM# 622 2000 CRUZEIROS
 28.2000 g., 0.9250 Silver 0.8386 oz. ASW **Subject:** U.N. Conference on Environment and Development **Obv:** Hummingbird and flower, denomination above **Rev:** Ocean and mountains, date above

Date	Mintage	F	VF	XF	Unc	BU
1992 Proof	30,000				Value: 55.00	



KM# 625 5000 CRUZEIROS
 Stainless Steel **Subject:** 200th Anniversary of Tiradentes' Death **Obv:** Denomination **Rev:** Bust left, two dates below

Date	Mintage	F	VF	XF	Unc	BU
ND	—	—	—	—	2.50	3.50

REFORM COINAGE
 1993-1994

1000 Cruzeiros = 1 Cruzeiro Real



KM# 627 5 CRUZEIROS REAIS
 Stainless Steel **Obv:** Date to left of denomination **Rev:** Macaw Parrots - Arara, left **Edge:** Plain

Date	Mintage	F	VF	XF	Unc	BU
1993	—	—	—	—	1.50	2.50
1994	—	—	—	—	1.50	2.50

KM# 628 10 CRUZEIROS REAIS
 Stainless Steel, 22 mm. **Obv:** Date to left of denomination **Rev:** Anteater - Tamandua, right **Edge:** Plain

Date	Mintage	F	VF	XF	Unc	BU
1993	—	—	—	—	1.50	2.50
1994	—	—	—	—	1.50	2.50



KM# 629 50 CRUZEIROS REAIS
 Stainless Steel **Obv:** Date to left of denomination **Rev:** Mother jaguar and cub facing **Edge:** Plain

Date	Mintage	F	VF	XF	Unc	BU
1993	—	—	—	—	1.75	3.00
1994	—	—	—	—	1.75	3.00



KM# 630 100 CRUZEIROS REAIS
 Stainless Steel **Obv:** Date to left of denomination **Rev:** Maned wolf right **Edge:** Plain

Date	Mintage	F	VF	XF	Unc	BU
1993	—	—	—	—	1.75	3.00
1994	—	—	—	—	1.75	3.00

REFORM COINAGE
 1994-present

2750 Cruzeiros Reais = 1 Real; 100 Centavos = 1 Real



KM# 631 CENTAVO
 Stainless Steel, 20 mm. **Obv:** Laureate liberty head left, linear design **Rev:** Denomination above date **Edge:** Plain

Date	Mintage	F	VF	XF	Unc	BU
1994	—	—	—	—	0.35	0.50
1995	—	—	—	—	0.35	0.50
1996	—	—	—	—	0.35	0.50
1997	—	—	—	—	0.35	0.50



KM# 647 CENTAVO
 Copper Plated Steel, 17 mm. **Obv:** Cabral bust at right **Rev:** Denomination on linear design at left, 3/4 globe with sash on right, date below **Edge:** Plain

Date	Mintage	F	VF	XF	Unc	BU
1998	—	—	—	—	0.35	0.50
1999	—	—	—	—	0.10	0.20
2000	—	—	—	—	0.10	0.20



KM# 632 5 CENTAVOS
 3.2500 g., Stainless Steel, 21 mm. **Obv:** Laureate liberty head left, linear design **Rev:** Denomination above date **Edge:** Plain

Date	Mintage	F	VF	XF	Unc	BU
1994	—	—	—	—	0.45	0.65
1995	—	—	—	—	0.45	0.65
1996	—	—	—	—	0.45	0.65
1997	—	—	—	—	0.45	0.65



KM# 648 5 CENTAVOS
 4.0500 g., Copper Plated Steel, 22 mm. **Obv:** Tiradente bust at right, dove at left **Rev:** Denomination on linear design at left, 3/4 globe with sash on right, date below **Edge:** Plain

Date	Mintage	F	VF	XF	Unc	BU
1998	—	—	—	—	0.45	0.65
1999	—	—	—	—	0.45	0.65
2000	—	—	—	—	0.45	0.65



KM# 633 10 CENTAVOS
 Stainless Steel, 22 mm. **Obv:** Laureate liberty head, left, lined background **Rev:** Denomination above date **Edge:** Plain

Date	Mintage	F	VF	XF	Unc	BU
1994	—	—	—	—	0.60	0.80

Date	Mintage	F	VF	XF	Unc	BU
1995	—	—	—	—	0.60	0.80
1996	—	—	—	—	0.60	0.80
1997	—	—	—	—	0.60	0.80



KM# 641 10 CENTAVOS
 Stainless Steel **Series:** F.A.O. **Obv:** Hands holding seedling **Rev:** Denomination above date

Date	Mintage	F	VF	XF	Unc	BU
1995	1,000,000	—	—	—	0.65	0.85

KM# 649.1 10 CENTAVOS
 Brass Plated Steel, 20 mm. **Subject:** Pedro I **Obv:** Bust of Pedro, horseman with sword in left hand **Rev:** Denomination **Edge:** Plain **Note:** Majority of mintage recalled and melted.

Date	Mintage	F	VF	XF	Unc	BU
1997	—	—	—	—	—	—
1998	—	—	—	—	—	—



KM# 649.2 10 CENTAVOS
 4.8500 g., Brass Plated Steel, 20 mm. **Obv:** Bust of Pedro at right, horseman with sword in right hand at left **Rev:** Denomination on linear design at left, 3/4 globe with sash on right, date below **Edge:** Plain

Date	Mintage	F	VF	XF	Unc	BU
1998	—	—	—	—	0.60	0.80
1999	—	—	—	—	0.60	0.80
2000	—	—	—	—	0.60	0.80



KM# 634 25 CENTAVOS
 4.8200 g., Stainless Steel, 23.5 mm. **Obv:** Stylized laureate liberty head left, date below **Rev:** Outlined denomination, linear design **Edge:** Plain

Date	Mintage	F	VF	XF	Unc	BU
1994	—	—	—	—	0.75	1.00
1995	—	—	—	—	0.75	1.00



KM# 642 25 CENTAVOS
 Stainless Steel **Series:** F.A.O. **Obv:** Farmer working **Rev:** Outlined denomination, linear design

Date	Mintage	F	VF	XF	Unc	BU
1995	1,000,000	—	—	—	0.80	1.20



KM# 650 25 CENTAVOS
 7.6500 g., Brass Plated Steel, 25 mm. **Obv:** Deodoro bust at right, national arms at left **Rev:** Denomination on linear design at left, 3/4 globe with sash on right, date below **Edge:** Reeded

Date	Mintage	F	VF	XF	Unc	BU
1998	—	—	—	—	0.75	1.00
1999	—	—	—	—	0.75	1.00
2000	—	—	—	—	0.75	1.00



KM# 635 50 CENTAVOS

Stainless Steel, 23 mm. **Obv:** Laureate liberty head left, linear design **Rev:** Denomination above date **Edge:** Plain

Date	Mintage	F	VF	XF	Unc	BU
1994	—	—	—	—	1.25	1.50
1995	—	—	—	—	1.25	1.50



KM# 651 50 CENTAVOS

9.2200 g., Copper-Nickel, 23 mm. **Obv:** Rio Branco bust at right, map at left **Rev:** Denomination on linear design at left, 3/4 globe with sash on right, date below, BRASIL ORDEM E PROGRESSO

Date	Mintage	F	VF	XF	Unc	BU
1998	—	—	—	—	1.25	1.50
1999	—	—	—	—	1.25	1.50
1999 Proof	2,000	—	—	—	—	—
2000	—	—	—	—	1.25	1.50



KM# 636 REAL

Stainless Steel, 24 mm. **Obv:** Laureate liberty head left, linear design

Date	Mintage	F	VF	XF	Unc	BU
1994	—	—	—	—	2.50	2.75



KM# 652 REAL

7.8700 g., Bi-Metallic **Ring:** Brass **Center:** Copper-Nickel, 27 mm. **Obv:** Allegorical portrait left **Rev:** Denomination on linear design at left, 3/4 globe with sash on right, date below **Edge:** Segmented reeding **Note:** Total coin weight 7.8 grams.

Date	Mintage	F	VF	XF	Unc	BU
1998	—	—	—	—	2.75	3.50
1999	—	—	—	—	2.75	3.50
2000	—	—	—	—	3.00	4.50



KM# 653 REAL

Bi-Metallic Copper-Nickel center in Brass ring, 27 mm. **Subject:** Universal Declaration of Human Rights **Obv:** Globe **Rev:** Denomination left, globe with sash at right, date below, linear design

Date	Mintage	F	VF	XF	Unc	BU
1998	600,000	—	—	—	2.75	4.00



KM# 637 2 REAIS

27.0000 g., 0.9250 Silver 0.8029 oz. ASW **Subject:** 300th Anniversary - First Brazilian Mint **Obv:** Denomination to right of date, design in background **Rev:** 300th Anniversary year below inscription

Date	Mintage	F	VF	XF	Unc	BU
1994 Proof	7,000	—	—	—	—	Value: 65.00

KM# 643 2 REAIS

27.0000 g., 0.9250 Silver 0.8029 oz. ASW **Subject:** Ayrton Senna - Race Driver

Date	Mintage	F	VF	XF	Unc	BU
1995 Proof	10,000	—	—	—	—	Value: 75.00



KM# 640 3 REAIS

11.5000 g., 0.9250 Silver 0.3420 oz. ASW **Subject:** 30th Anniversary - Central Bank **Obv:** Bank logo **Rev:** Denomination, linear design

Date	Mintage	F	VF	XF	Unc	BU
ND Proof	Est. 5,000	—	—	—	—	Value: 40.00



KM# 645 3 REAIS

11.5000 g., 0.9250 Silver 0.3420 oz. ASW **Subject:** Centennial of Belo Horizonte **Obv:** Denomination, date lower right **Rev:** Collage, name, dates

Date	Mintage	F	VF	XF	Unc	BU
1997 Proof	Est. 20,000	—	—	—	—	Value: 40.00



KM# 638 4 REAIS

27.0000 g., 0.9250 Silver 0.8029 oz. ASW **Subject:** World Cup Soccer **Obv:** Hands lofting trophy divides date at bottom **Rev:** Denomination, background is soccer net

Date	Mintage	F	VF	XF	Unc	BU
1994 Proof	Est. 9,000	—	—	—	—	Value: 75.00



KM# 654 5 REAIS

28.0000 g., 0.9990 Silver 0.8993 oz. ASW, 40 mm. **Subject:** 500 Years - Discovery of Brazil **Obv:** Partial compass face and feathers, anniversary inscription and dates at left **Rev:** Figure at left, ship at right, partial compass face and feathers at lower right **Edge:** Reeded

Date	Mintage	F	VF	XF	Unc	BU
ND(2000) Proof	20,000	—	—	—	—	Value: 65.00

KM# 639 20 REAIS

8.0000 g., 0.9000 Gold 0.2315 oz. AGW **Subject:** World Cup Soccer **Obv:** Hand held trophy **Rev:** Denomination in net

Date	Mintage	F	VF	XF	Unc	BU
1994 Proof	Est. 2,000	—	—	—	—	Value: 245

KM# 644 20 REAIS

8.0000 g., 0.9000 Gold 0.2315 oz. AGW **Subject:** Ayrton Senna - Race Driver

Date	Mintage	F	VF	XF	Unc	BU
1995 Proof	5,000	—	—	—	—	Value: 245



KM# 655 20 REAIS

8.0000 g., 0.9000 Gold 0.2315 oz. AGW, 22 mm. **Subject:** 500 Years - Discovery of Brazil **Obv:** Partial compass face and feathers at right, anniversary dates at left **Rev:** Ornamented map, denomination at left **Edge:** Reeded

Date	Mintage	F	VF	XF	Unc	BU
ND(2000) Proof	—	—	—	—	—	Value: 245

LEPROSARIUM COINAGE



KM# L1 100 REIS

Brass **Issuer:** Colonia Santa Teresa **Obv:** Denomination **Rev:** C.S.T.

Date	Mintage	F	VF	XF	Unc	BU
ND(ca.1940)	—	—	—	150	250	350



KM# L2 200 REIS

Brass **Issuer:** Colonia Santa Teresa **Obv:** Denomination **Rev:** C.S.T.

Date	Mintage	F	VF	XF	Unc	BU
ND(ca.1940)	—	—	—	200	300	400



KM# L3 300 REIS

Brass **Issuer:** Colonia Santa Teresa **Obv:** Denomination **Rev:** C.S.T.

Date	Mintage	F	VF	XF	Unc	BU
ND(ca.1940)	—	—	—	250	350	450



KM# L4 500 REIS

Brass Issuer: Colonia Santa Teresa Obv: Denomination Rev: C.S.I.

Date	Mintage	F	VF	XF	Unc	BU
ND (ca.1940)	—	—	—	300	400	500



KM# L5 1000 REIS

Brass Issuer: Colonia Santa Teresa Obv: Denomination Rev: C.S.I.

Date	Mintage	F	VF	XF	Unc	BU
ND (ca.1940)	—	—	—	350	450	550

KM# L6 1.00 REIS

Brass Issuer: Santa Casa de Misericordia

Date	Mintage	F	VF	XF	Unc	BU
ND (ca.1920) Rare	—	—	—	—	—	—

KM# L7 2.00 REIS

Brass Issuer: Santa Casa de Misericordia Obv: Issuer name Rev: Denomination within circle

Date	Mintage	F	VF	XF	Unc	BU
ND (ca.1920)	—	—	250	450	—	—

KM# L8 5.00 REIS

Brass Issuer: Santa Casa de Misericordia

Date	Mintage	F	VF	XF	Unc	BU
ND (ca.1920) Rare	—	—	—	—	—	—

KM# L9 1.000 REIS

Brass Issuer: Santa Casa de Misericordia

Date	Mintage	F	VF	XF	Unc	BU
ND (ca.1920) Rare	—	—	—	—	—	—

KM# L10 5.000 REIS

Brass Issuer: Santa Casa de Misericordia

Date	Mintage	F	VF	XF	Unc	BU
ND (ca.1920)	—	—	550	750	—	—

PATTERNS

Including off metal strikes

KM#	Date	Mintage	Identification	Mkt Val
Pn179	1901	—	100 Reiss. Nickel-Silver.	185
Pn180	1901	—	100 Reiss. Nickel. Birmingham Mint	185
Pn181	1901	—	100 Reiss. Nickel. Hamburg Mint	185
Pn182	1901	—	100 Reiss. Silver.	285
Pn183	1901	—	100 Reiss. Gold.	1,250
Pn184	1901	—	200 Reiss. Nickel-Silver.	235
Pn185	1901	—	200 Reiss. Nickel. Birmingham Mint	235
Pn186	1901	—	200 Reiss. Nickel. Hamburg Mint	235
Pn187	1901	—	200 Reiss. Silver.	300
Pn188	1901	—	200 Reiss. Gold.	2,000
Pn189	1901	—	400 Reiss. Nickel-Silver.	235
Pn190	1901	—	400 Reiss. Nickel. Birmingham Mint	235
Pn192	1901	—	400 Reiss. Silver.	600
Pn193	1901	—	400 Reiss. Gold.	3,000
Pn191	1901	—	400 Reiss. Nickel. Hamburg Mint	235
Pn194	1902	—	100 Reiss. Nickel. MCML. 1902.	375
Pn195	1907	—	100 Reiss. Silver.	400
Pn196	1907	—	200 Reiss. Silver.	600
Pn197	1907	—	500 Reiss. Silver.	400
Pn198	1907	—	1000 Reiss. Silver.	400
Pn199	1907	—	2000 Reiss. Silver.	400
Pn200	1908	—	50 Reiss. Silver.	400
Pn201	1908	—	500 Reiss. Silver.	400
Pn202	1908	—	1000 Reiss. Silver.	400
Pn203	1908	—	2000 Reiss. Silver.	400
Pn204	1910	—	40 Reiss. Silver.	400
Pn205	1910	—	1000 Reiss. Silver.	400
Pn206	1910	—	2000 Reiss. Silver.	450
Pn207	1912	—	2000 Reiss. Copper.	325
Pn208	1913	—	1000 Reiss. Copper.	325
Pn209	1914	—	50 Reiss. Silver.	350



Pn210 1914 — 400 Reiss. Nickel. 325



Pn211 1914 — 2000 Reiss. Silver. 800
 Pn212 1916 — 20 Reiss. Silver. 300
 Pn213 1916 — 200 Reiss. Nickel. 285
 Pn214 1916 — 200 Reiss. Silver. 500



Pn215 1916 — 2000 Reiss. Silver. 800
 Pn216 1917 — 50 Reiss. Nickel. 325
 Pn217 1917 — 100 Reiss. Nickel. 325



Pn218	1917	—	200 Reiss. Nickel.	325
Pn219	1917	—	400 Reiss. Nickel.	325
Pn220	1917	—	500 Reiss. Nickel.	375
Pn221	1917	—	1000 Reiss. Nickel.	325
Pn222	1917	—	2000 Reiss. Nickel.	325
Pn223	1918	—	20 Reiss. Nickel.	235
Pn224	1918	—	20 Reiss. Nickel. Large planchet.	185
Pn225	1918	—	20 Reiss. Silver.	350
Pn226	1918	—	2000 Reiss. Nickel. Center hole.	285
Pn227	1921	—	1000 Reiss.	200
Pn228	1921	—	2000 Reiss.	400
Pn229	1921	—	10000 Reiss. Gold.	1,150
Pn230	1921	—	20000 Reiss. Gold.	1,150
Pn231	1922	—	50 Reiss. Copper-Nickel.	285
Pn232	1922	—	50 Reiss. Nickel-Silver.	185
Pn233	1922	—	500 Reiss. Aluminum-Bronze.	185
Pn234	1922	—	500 Reiss. Silver. Large planchet.	200
Pn235	1922	—	1000 Reiss. Aluminum-Bronze.	185
Pn236	1922	—	2000 Reiss. Silver.	300
Pn237	1922	—	2000 Reiss. Silver.	275
Pn238	ND	—	2000 Reiss. Silver.	275
Pn239	1922	—	2000 Reiss. Silver.	275
Pn240	1922	—	2000 Reiss. 0.6500 Silver.	275
Pn241	1922	—	2000 Reiss. 0.8350 Silver.	275
Pn242	1922	—	2000 Reiss. 0.9000 Silver.	275
Pn243	1923	—	1000 Reiss. Silver.	400
Pn244	1923	—	2000 Reiss. Silver.	285
Pn245	1923	—	2000 Reiss. Silver.	285
Pn246	1923	—	2000 Reiss. Silver.	285
Pn247	1923	—	2000 Reiss. Silver.	285
Pn248	1923	—	2000 Reiss. Silver.	285
Pn249	1923	—	2000 Reiss. Silver.	285
Pn250	1924	—	100 Reiss. Nickel.	185
Pn251	1924	—	400 Reiss. Nickel.	185
Pn252	1924	—	500 Reiss. Nickel.	185
Pn253	1924	—	500 Reiss. Silver.	200
Pn254	1924	—	1000 Reiss. Silver.	200
Pn255	1924	—	1000 Reiss. Silver.	200
Pn256	1924	—	1000 Reiss. Silver.	100
Pn257	1924	—	1000 Reiss. Silver.	100
Pn258	1927	—	Cruzeiro. Copper.	185

KM#	Date	Mintage	Identification	Mkt Val
Pn259	1927	—	Cruzeiro. Silver.	250
Pn260	1927	—	Cruzeiro. Gold.	300
Pn261	1927	—	2 Cruzeiros. Gold.	325
Pn262	1928	—	Cruzeiro. Nickel.	235
Pn263	1928	—	2 Cruzeiros. Nickel.	235
Pn265	1928	—	5 Cruzeiros. Nickel.	235
Pn264	1928	—	4 Cruzeiros. Nickel.	235



Pn266	1928	—	10 Cruzeiros. Nickel.	375
Pn267	1931	—	10 Reiss. Silver.	185
Pn268	1932	—	100 Reiss. Nickel-Silver. St. Vincent.	185
Pn269	1932	—	100 Reiss. Silver. St. Vincent.	400
Pn270	1932	—	200 Reiss. Nickel-Silver.	235
Pn271	1932	—	200 Reiss. Copper-Nickel. St. Vincent.	235
Pn272	1932	—	200 Reiss. Silver. St. Vincent.	250
Pn273	1932	—	400 Reiss. Nickel-Silver.	265
Pn274	1932	—	400 Reiss. Silver. St. Vincent.	285
Pn275	1932	—	500 Reiss. Copper. Large planchet.	265
Pn276	1932	—	1000 Reiss. Copper. St. Vincent.	285
Pn277	1932	—	1000 Reiss. Aluminum-Bronze. Arms.	285
Pn278	1932	—	1000 Reiss. Silver.	300
Pn279	1932	—	1000 Reiss. Silver. Large planchet.	400
Pn280	1932	—	2000 Reiss. Silver. St. Vincent.	285
Pn281	1935	—	200 Reiss. Nickel. Large planchet.	185
Pn282	1935	—	400 Reiss. Silver.	200
Pn283	1935	—	500 Reiss. Nickel. 3.8500 g.	375
Pn284	1935	—	500 Reiss. Nickel-Silver. 6.0000 g.	375
Pn285	1935	—	1000 Reiss. Copper.	185
Pn286	1935	—	1000 Reiss. Nickel.	185
Pn287	1935	—	1000 Reiss. Nickel-Silver.	375
Pn288	1935	—	1000 Reiss. Silver.	400
Pn289	1935	—	2000 Reiss. Zinc.	285



Pn290	1935	—	2000 Reiss. Bronze.	265
Pn291	1935	—	2000 Reiss. Copper.	265
Pn292	1935	—	2000 Reiss. Nickel-Silver.	375
Pn293	1935	—	2000 Reiss. Silver.	350
Pn294	1936	—	100 Reiss. Nickel-Silver.	185
Pn295	1936	—	100 Reiss. Silver.	350
Pn296	1936	—	200 Reiss. Nickel-Silver.	90.00
Pn297	1936	—	200 Reiss. Silver.	100
Pn298	1936	—	300 Reiss. Nickel-Silver.	90.00
Pn299	1936	—	400 Reiss. Nickel-Silver.	90.00
Pn300	1936	—	400 Reiss. Silver.	100
Pn301	1936	—	500 Reiss. Nickel-Silver.	90.00
Pn302	1936	—	500 Reiss. Silver.	100
Pn303	1936	—	1000 Reiss. Nickel-Silver.	90.00
Pn304	1936	—	1000 Reiss. Silver.	100
Pn305	1936	—	2000 Reiss. Nickel-Silver.	90.00
Pn306	1936	—	5000 Reiss. Zinc.	90.00
Pn307	1936	—	5000 Reiss. Nickel-Silver.	90.00
Pn308	1936	—	5000 Reiss. Silver.	100
Pn309	1937	—	100 Reiss. Nickel.	90.00
Pn310	1937	—	300 Reiss. Nickel-Silver.	90.00
Pn311	1937	—	300 Reiss. Nickel.	90.00
Pn312	1938	—	200 Reiss. Nickel.	90.00
Pn313	1938	—	2000 Reiss. Copper.	90.00
Pn314	1939	—	500 Reiss. Nickel.	90.00
Pn315	1939	—	1000 Reiss.	90.00
Pn316	1939	—	2000 Reiss. Aluminum-Bronze.	90.00
Pn317	1939	—	2000 Reiss. Aluminum-Bronze. Peixoto.	90.00
Pn318	1940	—	10 Centavos. Silver.	90.00
Pn319	1940	—	100 Reiss. Copper-Nickel.	90.00
Pn320	1940	—	100 Reiss. Nickel.	90.00
Pn321	1940	—	200 Reiss. Copper-Nickel.	90.00
Pn322	1940	—	200 Reiss. Nickel.	90.00
Pn323	1940	—	300 Reiss. Copper-Nickel.	90.00
Pn324	1940	—	300 Reiss. Nickel.	90.00
Pn325	1940	—	400 Reiss. Copper-Nickel.	90.00
Pn326	1940	—	400 Reiss. Nickel.	90.00
Pn327	1941	—	10 Centavos. Nickel.	90.00
Pn328	1941	—	10 Centavos. Nickel-Silver.	90.00
Pn329	1941	—	50 Centavos. Brass.	90.00
Pn330	1941	—	50 Centavos. Nickel.	90.00
Pn331	1941	—	50 Centavos. Nickel-Silver.	90.00
Pn332	1941	—	50 Centavos. Nickel-Silver.	90.00
Pn333	1941	—	50 Centavos. Silver.	90.00
Pn334	1941	—	50 Centavos. Silver.	90.00
Pn335	1941	—	Cruzeiro. Nickel-Silver.	90.00

KM#	Date	Mintage Identification	Mkt Val
Pn336	1941	— 2 Cruzeiros. Nickel.	90.00
Pn337	1941	— 2 Cruzeiros. Nickel-Silver.	45.00
Pn338	1941	— 2 Cruzeiros. Silver.	75.00
Pn339	1942	— 100 Reils. Nickel.	45.00
Pn340	1942	— 200 Reils. Nickel.	45.00
Pn341	1942	— 300 Reils. Nickel.	45.00
Pn342	1942	— 400 Reils. Nickel.	45.00
Pn343	1942	— 2 Cruzeiros. Nickel.	45.00
Pn344	1942	— 2 Cruzeiros. Nickel-Silver.	45.00
Pn345	1943	— 10 Centavos. Nickel-Silver.	45.00
Pn346	1943	— 20 Centavos. Nickel-Silver.	45.00
Pn347	1943	— 20 Centavos. Silver.	45.00
Pn348	1943	— 50 Centavos. Nickel-Silver.	45.00
Pn349	1943	— Cruzeiro. Silver.	50.00
Pn350	1945	— 10 Centavos. Nickel-Silver.	45.00
Pn351	1945	— 10 Centavos. Silver.	45.00
Pn352	1945	— 50 Centavos. Nickel-Silver.	45.00
Pn353	1945	— 50 Centavos. Silver.	45.00
Pn354	1945	— Cruzeiro. Nickel.	45.00
Pn355	1945	— Cruzeiro. Nickel-Silver.	45.00
Pn356	1947	— 20 Centavos. Aluminum-Bronze.	150
Pn357	1947	— 50 Centavos. Aluminum-Bronze.	150
Pn358	1947	— 2 Cruzeiros. Aluminum-Bronze.	90.00
Pn360	1950	— Cruzeiro. Silver.	60.00
Pn361	1950	— Cruzeiro. Gold.	—
Pn362	1955	— 50 Centavos. Aluminum.	45.00
Pn363	1956	— 10 Centavos. Aluminum. Arms.	45.00
Pn364	1956	— 10 Centavos. Aluminum-Bronze. Arms.	45.00
Pn365	1956	— 10 Centavos. Aluminum-Bronze. Bonifacio.	45.00
Pn366	1956	— 20 Centavos. Aluminum-Bronze.	45.00
Pn367	1956	— 50 Centavos. Aluminum.	45.00
Pn368	1956	— Cruzeiro. Aluminum.	45.00
Pn369	1961	— 2 Cruzeiros. Aluminum-Bronze.	90.00
Pn370	1962	— 5 Cruzeiros.	90.00
Pn371	1963	— 5 Cruzeiros. Aluminum. Map.	90.00
Pn372	1963	— 5 Cruzeiros. Aluminum. Arms.	90.00
Pn373	1963	— 5 Cruzeiros. Aluminum-Bronze. Arms.	90.00
Pn374	1964	— 5 Cruzeiros. Aluminum.	90.00
Pn375	1964	— 10 Cruzeiros. Aluminum.	90.00
Pn376	1964	— 20 Cruzeiros. Aluminum.	90.00
Pn377	1964	— 50 Cruzeiros. Nickel.	90.00
Pn378	1964	— 100 Cruzeiros. Nickel.	90.00
Pn379	1964	— 200 Cruzeiros. Nickel.	90.00
Pn380	1965	— 5 Cruzeiros. Aluminum. Map.	90.00
Pn381	1965	— 5 Cruzeiros. Aluminum. Arms.	90.00
Pn382	1966	— Centavo. Stainless Steel.	90.00
Pn383	1966	— 2 Centavos. Stainless Steel.	90.00
Pn384	1966	— 5 Centavos. Stainless Steel.	90.00
Pn385	1966	— 5 Centavos. Nickel.	90.00
Pn386	1966	— 10 Centavos. Copper-Nickel.	90.00
Pn387	1966	— 20 Centavos. Copper-Nickel.	90.00
Pn388	1967	— 10 Centavos. Stainless Steel.	90.00
Pn389	1972	— 20 Cruzeiros. 0.9000 Silver. KM#583.	100

PROVAS

KM#	Date	Mintage Identification	Mkt Val
Pr1	1967	— Cruzeiro. Nickel. PROVA.	45.00
Pr2	1967	— Cruzeiro. Nickel. PROVA.	45.00
Pr3	1970	— 20 Centavos. Stainless Steel. KM#579.1.	45.00
Pr4	1970	— 50 Centavos. Stainless Steel.	45.00
Pr5	1972	— Cruzeiro. Nickel. Y#94.	150



Pr6	1972	— 20 Cruzeiros. Silver. Pedro I and General Emilio Garrastazu Medici heads, left, date below. Denomination below map. KM#583.	50.00
Pr7	1972	— 300 Cruzeiros. Brass. KM#584.	115
Pr8	1972	— 300 Cruzeiros. Gold. KM#584.	400
Pr9	1974	— 10 Centavos. Stainless Steel. KM#578.1a.	45.00
Pr10	1974	— Cruzeiro. Nickel. KM#581.	45.00
Pr11	1975	— Centavo. Stainless Steel. KM#585.	45.00
Pr12	1975	— 2 Centavos. Stainless Steel. KM#586.	45.00
Pr13	1975	— 5 Centavos. Stainless Steel. KM#587.1.	45.00
Pr14	1975	— 10 Centavos. Stainless Steel. KM#578.1a.	45.00
Pr15	1975	— 50 Centavos. Stainless Steel. KM#580b.	45.00



Pr16	1975	— 10 Cruzeiros. Silver. KM#588.	75.00
Pr17	1976	— Centavo. Silver. KM#585.	75.00
Pr18	1976	— 2 Centavos. Stainless Steel. KM#586.	28.00
Pr19	1976	— 5 Centavos. Stainless Steel. KM#587.1.	45.00
Pr20	1980	5,000 Centavo. Steel. KM#589.	28.00
Pr21	1980	5,000 10 Centavos. Steel.	28.00
Pr23	1980	5,000 Cruzeiro. Steel. KM#590.	28.00
Pr22	1980	5,000 50 Centavos. Steel.	28.00
Pr24	1980	5,000 5 Cruzeiros. Steel. KM#591.	28.00
Pr25	1980	5,000 10 Cruzeiros. Steel. KM#592.	28.00
PrA26	1988	— 100 Cruzados. Stainless Steel. KM#608.	45.00
PrB26	1988	— 100 Cruzados. Stainless Steel. KM#609.	45.00
PrC26	1988	— 100 Cruzados. Stainless Steel. KM#610.	45.00



Pr26	1989	— Centavo. Steel. KM#611.	38.00
Pr27	1989	— 5 Centavos. Steel. KM#612.	38.00
Pr28	1989	— 10 Centavos. Steel. KM#613.	42.00
Pr29	1989	— 50 Centavos. Steel. KM#614.	45.00
Pr30	ND	— 200 Novos Cruzados. 0.9990 Silver. KM#616.	100
Pr31	1990	— Cruzeiro. Steel. KM#617.	38.00
Pr32	1990	— 5 Cruzeiros. Steel. KM#618.	38.00



Pr33	1990	— 10 Cruzeiros. Steel. KM#619.	42.00
Pr34	1990	— 50 Cruzeiros. Steel. KM#620.	45.00
Pr35	1991	— 500 Cruzeiros. 0.9250 Silver. KM#621.	120
Pr36	1992	— 2000 Cruzeiros. Silver. KM#622.	175
Pr37	ND	— 5000 Cruzeiros. Steel. KM#625.	80.00

KM# Date Mintage Identification Mkt Val

1904		50,000	6.00	15.00	50.00	90.00	—
1904 Proof		—	Value: 200				
1904 Matte Proof		—	Value: 1,550				
1906		50,000	12.00	27.50	65.00	225	—
1906 Matte Proof		—	Value: 1,050				
1909		25,000	35.00	80.00	150	300	—



Pr38 1994 — 4 Reais. 0.9250 Silver. KM#638. 185

TRIAL STRIKES

KM#	Date	Mintage	Identification	Mkt Val
TS1	1772	—	6400 Reis. Silver. Uniface.	1,500
TS2	1772	—	6400 Reis. Copper. Uniface.	900
TS3	1831	—	6400 Reis. Copper. Uniface.	—
TS4	1948	—	1000 Cruzeiros. Uniface.	750

MINT SETS

KM#	Date	Mintage	Identification	Issue Price	Mkt Val
MS1	1972 (2)	—	KM#582-583	—	12.50



This area, site of the ancient Mayan civilization, was sighted by Columbus in 1502, and settled by shipwrecked English seamen in 1638. British buccaneers settled the former capital of Belize in the 17th century. Britain claimed administrative right over the area after the emancipation of Central America from Spain. In 1825, Imperial coins were introduced into the colony and were rated against the Spanish dollar and Honduran currency. It was declared a colony subordinate to Jamaica in 1862 and was established as the separate Crown Colony of British Honduras in 1884. In May, 1885 an order in Council authorized coins for the colony, with the first shipment arriving in July. While the Guatemalan peso was originally the standard of value, in 1894 the colony changed to the gold standard, based on the U.S. gold dollar. The anti-British Peoples United Party, which attained power in 1954, won a constitution, effective in 1964 which established self-government under a British appointed governor. British Honduras became Belize on June 1, 1973, following the passage of a surprise bill by the Peoples United Party, but the constitutional relationship with Britain remained unchanged. Full independence was achieved in 1981.

MONETARY SYSTEM
100 Cents = 1 Dollar

MINT MARKS
H - Heaton

**BRITISH COLONY
DECIMAL COINAGE**



KM# 11 CENT
Bronze **Ruler:** Edward VII **Obv:** Bust of King Edward VII right **Rev:** Numeric denomination within circle, denomination and date below

Date	Mintage	F	VF	XF	Unc	BU
1904	50,000	6.00	15.00	50.00	90.00	—
1904 Proof	—	Value: 200				
1904 Matte Proof	—	Value: 1,550				
1906	50,000	12.00	27.50	65.00	225	—
1906 Matte Proof	—	Value: 1,050				
1909	25,000	35.00	80.00	150	300	—



KM# 15 CENT
Bronze **Ruler:** George V **Obv:** Bust of King George V left **Rev:** Numeric denomination within circle, denomination and date below

Date	Mintage	F	VF	XF	Unc	BU
1911	50,000	60.00	100	200	500	—
1912H	50,000	85.00	160	250	600	—
1913	25,000	100	200	300	700	—



KM# 19 CENT
Bronze **Ruler:** George V **Obv:** Bust of King George V left **Rev:** Numeric denomination within scalloped circle, denomination and date below

Date	Mintage	F	VF	XF	Unc	BU
1914	175,000	3.00	7.50	25.00	120	—
1916H	125,000	3.50	8.50	27.50	125	—
1918	40,000	7.00	15.00	40.00	150	—
1919	50,000	7.00	15.00	40.00	150	—
1924	50,000	7.00	15.00	40.00	125	—
1924 Proof	—	Value: 250				
1926	50,000	5.00	12.00	35.00	125	—
1926 Proof	—	Value: 225				
1936	40,000	2.00	5.00	20.00	65.00	—
1936 Proof	50	Value: 170				



KM# 21 CENT
Bronze **Ruler:** George VI **Obv:** Bust of King George VI left **Rev:** Numeric denomination within scalloped circle, denomination and date below

Date	Mintage	F	VF	XF	Unc	BU
1937	80,000	0.75	4.00	12.00	75.00	—
1937 Proof	—	Value: 170				
1939	50,000	2.00	7.00	20.00	150	—
1939 Proof	—	Value: 100				
1942	50,000	2.00	7.00	20.00	150	—
1942 Proof	—	Value: 125				
1943	100,000	1.00	5.00	15.00	125	—
1943 Proof	—	Value: 150				
1944	100,000	2.00	7.00	20.00	150	—
1944 Proof	—	Value: 200				
1945	130,000	0.75	2.00	7.50	50.00	—
1945 Proof	—	Value: 120				
1947	100,000	0.75	2.50	10.00	70.00	—
1947 Proof	—	Value: 150				



KM# 24 CENT
Bronze **Ruler:** George VI **Obv:** Bust of King George VI left **Rev:** Leg.: Without EMPEROR OF INDIA **Rev:** Numeric denomination within scalloped circle, denomination and date below

Date	Mintage	F	VF	XF	Unc	BU
1949	100,000	0.60	1.50	4.00	16.50	—
1949 Proof	—	Value: 135				

Date	Mintage	F	VF	XF	Unc	BU
1950	100,000	0.40	1.00	2.50	6.50	—
1950 Proof	—	Value: 135				
1951	100,000	0.60	1.50	4.00	16.50	—
1951 Proof	—	Value: 135				



KM# 27 CENT
Bronze **Ruler:** Elizabeth II **Obv:** Head right **Rev:** Numeric denomination within scalloped circle, date and denomination below **Edge:** Plain

Date	Mintage	F	VF	XF	Unc	BU
1954	200,000	0.50	0.75	1.00	5.00	—
1954 Proof	—	Value: 150				



KM# 30 CENT
2.5000 g., Bronze, 19.5 mm. **Ruler:** Elizabeth II **Obv:** Bust of Queen Elizabeth II right **Rev:** Numeric denomination within scalloped circle, date and denomination below **Edge:** Plain

Date	Mintage	F	VF	XF	Unc	BU
1956	200,000	0.10	0.25	0.50	3.50	—
1956 Proof	—	Value: 80.00				
1958	400,000	1.00	2.00	9.00	80.00	—
1958 Proof	—	Value: 80.00				
1959	200,000	1.00	2.50	10.00	100	—
1959 Proof	—	Value: 100				
1961	800,000	—	0.15	0.25	0.50	—
1961 Proof	—	Value: 80.00				
1964	300,000	—	0.10	0.30	0.90	—
1965	400,000	—	—	0.10	0.50	—
1966	100,000	—	—	0.10	0.50	—
1967	400,000	—	—	0.10	0.50	—
1968	200,000	—	—	0.10	0.50	—
1969	520,000	—	—	0.10	0.40	—
1970	120,000	—	—	0.10	0.40	—
1971	800,000	—	—	0.10	0.40	—
1972	800,000	—	—	0.10	0.40	—
1973	400,000	—	—	0.10	0.40	—



KM# 14 5 CENTS
Copper-Nickel **Ruler:** Edward VII **Obv:** Bust of King Edward VII right within circle, date below **Rev:** Denomination within circle **Edge:** Plain

Date	Mintage	F	VF	XF	Unc	BU
1907	10,000	25.00	50.00	100	250	—
1909	10,000	25.00	50.00	100	250	—



KM# 16 5 CENTS
Copper-Nickel **Ruler:** George V **Obv:** Bust of King George V left within circle, date below **Rev:** Denomination within circle **Edge:** Plain

Date	Mintage	F	VF	XF	Unc	BU
1911	10,000	25.00	50.00	100	250	—
1912H	20,000	10.00	25.00	55.00	175	—
1912H Proof	—	Value: 550				
1916H	20,000	10.00	25.00	55.00	175	—
1918	20,000	10.00	25.00	55.00	175	—
1919	20,000	8.00	20.00	50.00	160	—
1936	60,000	2.50	5.00	20.00	75.00	—
1936 Proof	50	Value: 450				



KM# 22 5 CENTS

Copper-Nickel **Ruler:** George VI **Obv:** Head of King George VI left **Rev:** Denomination within circle, date below **Edge:** Plain

Date	Mintage	F	VF	XF	Unc	BU	
1939	20,000	3.00	6.00	25.00	75.00	—	
1939 Proof	—	Value: 275					—



KM# 22a 5 CENTS

Nickel-Brass **Ruler:** George VI **Obv:** Head of King George VI left **Rev:** Denomination within circle, date below **Edge:** Plain

Date	Mintage	F	VF	XF	Unc	BU	
1942	30,000	5.00	15.00	65.00	200	—	
1942 Proof	—	Value: 300					—
1943	40,000	2.00	12.00	60.00	190	—	
1944	50,000	1.50	10.00	50.00	175	—	
1944 Proof	—	Value: 275					—
1945	65,000	1.00	5.00	15.00	75.00	—	
1945 Proof	—	Value: 150					—
1947	40,000	1.50	5.00	15.00	85.00	—	
1947 Proof	—	Value: 185					—



KM# 25 5 CENTS

Nickel-Brass, 20 mm. **Ruler:** George VI **Obv:** Head of King George VI left **Obv. Leg.:** Legend without EMPEROR OF INDIA **Rev:** Denomination within circle, date below **Edge:** Plain

Date	Mintage	F	VF	XF	Unc	BU	
1949	40,000	0.40	3.00	10.00	50.00	—	
1949 Proof	—	Value: 150					—
1950	225,000	0.40	1.00	4.00	30.00	—	
1950 Proof	—	Value: 200					—
1952	100,000	0.50	2.00	6.00	35.00	—	
1952 Proof	—	Value: 250					—



KM# 31 5 CENTS

3.6000 g., Nickel-Brass, 20.26 mm. **Ruler:** Elizabeth II **Obv:** Bust of Queen Elizabeth II right **Rev:** Denomination within circle, date below **Edge:** Plain

Date	Mintage	F	VF	XF	Unc	BU	
1956	100,000	0.20	0.50	3.00	75.00	—	
1956 Proof	—	Value: 125					—
1957	100,000	0.30	0.75	1.50	10.00	—	
1957 Proof	—	Value: 175					—
1958	200,000	0.30	1.00	7.50	90.00	—	
1958 Proof	—	Value: 125					—
1959	100,000	0.40	2.00	10.00	100	—	
1959 Proof	—	Value: 185					—
1961	100,000	0.30	0.75	2.50	35.00	—	
1961 Proof	—	Value: 120					—
1962	200,000	0.15	0.35	0.65	2.00	—	
1962 Proof	—	Value: 115					—
1963	100,000	0.10	0.20	0.50	1.50	—	
1963 Proof	—	Value: 175					—
1964	100,000	0.10	0.15	0.35	1.00	—	
1965	150,000	—	0.10	0.25	0.75	—	
1966	150,000	—	0.10	0.20	0.60	—	
1968	200,000	—	0.10	0.15	0.50	—	
1969	540,000	—	0.10	0.15	0.50	—	
1970	240,000	—	0.10	0.15	0.50	—	
1971	450,000	—	0.10	0.15	0.50	—	
1972	200,000	—	0.10	0.15	0.50	—	
1973	210,000	—	0.10	0.15	0.75	—	



KM# 20 10 CENTS

2.3240 g., 0.9250 Silver 0.0691 oz. ASW **Ruler:** George V **Obv:** Bust of King George V left **Rev:** Denomination within circle, date below **Edge:** Reeded

Date	Mintage	F	VF	XF	Unc	BU
1918	10,000	15.00	25.00	100	350	—
1919	10,000	15.00	25.00	100	350	—

Date	Mintage	F	VF	XF	Unc	BU	
1936	30,000	6.00	12.00	25.00	100	—	
1936 Proof	50	Value: 325					—



KM# 23 10 CENTS

2.3240 g., 0.9250 Silver 0.0691 oz. ASW **Ruler:** George VI **Obv:** Head of King George VI left **Rev:** Denomination within circle, date below **Edge:** Plain

Date	Mintage	F	VF	XF	Unc	BU	
1939	20,000	3.00	7.00	20.00	60.00	—	
1939 Proof	—	Value: 300					—
1942	10,000	10.00	20.00	60.00	250	—	
1943	20,000	3.00	6.00	45.00	250	—	
1944	30,000	2.50	5.00	35.00	150	—	
1944 Proof	—	Value: 250					—
1946	10,000	5.00	12.00	45.00	200	—	
1946 Proof	—	Value: 450					—



KM# 32 10 CENTS

2.3400 g., Copper-Nickel, 18 mm. **Ruler:** Elizabeth II **Obv:** Bust of Queen Elizabeth II right **Rev:** Denomination within circle, date below **Edge:** Plain

Date	Mintage	F	VF	XF	Unc	BU	
1956	100,000	0.45	1.00	2.00	7.50	—	
1956 Proof	—	Value: 200					—
1959	100,000	0.65	1.50	2.00	37.50	—	
1959 Proof	—	Value: 135					—
1961	50,000	0.35	0.75	1.25	3.00	—	
1961 Proof	—	Value: 135					—
1963	50,000	0.20	0.50	0.75	2.00	—	
1963 Proof	—	Value: 135					—
1964	60,000	0.15	0.25	0.50	1.00	—	
1965/6	200,000	5.00	10.00	20.00	40.00	—	
1965	Inc. above	—	0.10	0.15	0.50	—	
1970	—	—	0.10	0.15	0.75	—	



KM# 9 25 CENTS

5.8100 g., 0.9250 Silver 0.1728 oz. ASW **Ruler:** Victoria **Obv:** Head of Queen Victoria left **Rev:** Denomination within circle, date below **Edge:** Plain

Date	Mintage	F	VF	XF	Unc	BU	
1901	20,000	20.00	35.00	125	400	—	
1901 Proof	30	Value: 650					—



KM# 12 25 CENTS

5.8100 g., 0.9250 Silver 0.1728 oz. ASW **Ruler:** Edward VII **Obv:** Bust of King Edward VII right **Rev:** Denomination within circle, date below **Edge:** Reeded

Date	Mintage	F	VF	XF	Unc	BU
1906	30,000	15.00	30.00	110	375	—
1907	60,000	10.00	25.00	95.00	325	—



KM# 17 25 CENTS

5.8100 g., 0.9250 Silver 0.1728 oz. ASW **Ruler:** George V **Obv:** Bust of King George V left **Rev:** Denomination within circle, date below **Edge:** Reeded

Date	Mintage	F	VF	XF	Unc	BU
1911	14,000	25.00	60.00	150	400	—
1919	40,000	8.00	17.50	75.00	250	—



KM# 26 25 CENTS

Copper-Nickel **Ruler:** George VI **Obv:** Head of King George VI left **Rev:** Denomination within circle, date below **Edge:** Reeded

Date	Mintage	F	VF	XF	Unc	BU	
1952	75,000	2.00	5.00	50.00	200	—	
1952 Proof	—	Value: 250					—



KM# 29 25 CENTS

5.6200 g., Copper-Nickel, 23.53 mm. **Ruler:** Elizabeth II **Obv:** Bust of Queen Elizabeth II right **Edge:** Reeded

Date	Mintage	F	VF	XF	Unc	BU	
1955	75,000	0.45	1.00	3.50	15.00	—	
1955 Proof	—	Value: 150					—
1960	75,000	0.45	1.00	5.00	100	—	
1960 Proof	—	Value: 250					—
1962	50,000	0.30	0.50	1.00	2.50	—	
1962 Proof	—	Value: 150					—
1963	50,000	0.30	0.50	2.00	7.50	—	
1963 Proof	—	Value: 150					—
1964	100,000	0.30	0.50	0.75	1.50	—	
1965	75,000	—	0.50	1.00	2.00	—	
1966	75,000	0.45	1.00	2.00	8.00	—	
1968	125,000	0.25	0.50	1.00	2.00	—	
1970	—	0.20	0.35	0.75	1.50	—	
1971	150,000	0.20	0.30	0.50	1.50	—	
1972	200,000	0.20	0.30	0.50	1.50	—	
1973	100,000	0.20	0.30	0.60	1.75	—	



KM# 10 50 CENTS

11.6200 g., 0.9250 Silver 0.3456 oz. ASW **Ruler:** Victoria **Obv:** Head of Queen Victoria left **Rev:** Denomination within circle, date below

Date	Mintage	F	VF	XF	Unc	BU	
1901	10,000	35.00	80.00	400	1,000	—	
1901 Proof	30	Value: 1,000					—



KM# 13 50 CENTS

11.6200 g., 0.9250 Silver 0.3456 oz. ASW **Ruler:** Edward VII **Obv:** Bust of King Edward VII right **Rev:** Denomination within circle, date below

Date	Mintage	F	VF	XF	Unc	BU
1906	15,000	20.00	60.00	225	600	—
1907	19,000	18.00	55.00	170	500	—



KM# 18 50 CENTS
 11.6200 g., 0.9250 Silver 0.3456 oz. ASW **Ruler:** George V
Obv: Bust of King George V left **Rev:** Denomination within circle, date below

Date	Mintage	F	VF	XF	Unc	BU
1911	12,000	30.00	75.00	250	850	—
1919	40,000	20.00	40.00	150	400	—
1919 Proof	—	Value: 1,250				



KM# 28 50 CENTS
 Copper-Nickel **Ruler:** Elizabeth II **Obv:** Bust of Queen Elizabeth II right **Rev:** Denomination within circle, date below

Date	Mintage	F	VF	XF	Unc	BU
1954	75,000	0.30	0.50	1.00	4.00	—
1954 Proof	—	Value: 175				
1962	50,000	0.30	0.50	1.50	5.00	—
1962 Proof	—	Value: 200				
1964	50,000	0.30	0.50	1.50	3.50	—
1965	25,000	1.25	3.00	5.00	22.50	—
1966	25,000	1.00	2.00	4.00	15.00	—
1971	30,000	0.30	0.50	1.50	3.50	—

PROOF SETS

KM#	Date	Mintage	Identification	Issue Price	Mkt Val
PS1	1894 (5)	25	KM#6-10	—	3,000
PS2	1901 (2)	30	KM#9, 10	—	2,500
PS3	1936 (3)	50	KM#16, 19, 20	—	1,000
PS4	1939 (3)	—	KM#21-23	—	675
PS5	1949 (2)	—	KM#24, 25	—	300
PS6	1950 (2)	—	KM#24, 25	—	350
PS7	1954 (2)	—	KM#27, 28	—	300
PS8	1956 (3)	—	KM#30-32	—	400
PS9	1958 (2)	—	KM#30, 31	—	200



British North Borneo (now known as *Sabah*), a former British protectorate and crown colony, occupies the northern tip of the island of Borneo. The island of Labuan, which lies 6 miles off the northwest coast of the island of Borneo, was attached to Singapore settlement in 1907. It became an independent settlement of the Straits Colony in 1912 and was incorporated with British North Borneo in 1946. In 1963 it became part of Malaysia.

RULER
 British

MINT MARKS
 H - Heaton, Birmingham

MONETARY SYSTEM
 100 Cents = 1 Straits Dollar

**BRITISH PROTECTORATE
 STANDARD COINAGE**



KM# 1 1/2 CENT
 Bronze **Obv:** Denomination within wreath **Rev:** National arms, date below

Date	Mintage	F	VF	XF	Unc	BU
1907H	1,000,000	50.00	135	195	390	—
1907H Proof	—	Value: 700				



KM# 3 1 CENT
 Copper-Nickel **Obv:** Denomination within circle, date below **Rev:** National arms with supporters

Date	Mintage	F	VF	XF	Unc	BU
1904H	2,000,000	3.50	9.00	18.50	50.00	—
1921H	1,000,000	3.50	9.00	18.50	50.00	—
1935H	1,000,000	2.70	5.00	15.00	40.00	—
1938H	1,000,000	2.70	5.00	15.00	40.00	—
1941H	1,000,000	2.70	5.00	15.00	40.00	—



KM# 2 2 CENT
 Bronze **Obv:** Denomination within wreath **Rev:** National arms with supporters, date below

Date	Mintage	F	VF	XF	Unc	BU
1907H	1,000,000	50.00	120	230	430	—
1907H Proof	—	Value: 900				



KM# 4 2-1/2 CENT
 Copper-Nickel **Obv:** Denomination within circle, date below **Rev:** National arms with supporters

Date	Mintage	F	VF	XF	Unc	BU
1903H	2,000,000	4.60	14.00	35.00	135	—
1903H Proof	—	Value: 600				
1920H	280,000	11.00	33.00	80.00	210	—



KM# 5 5 CENTS
 Copper-Nickel **Obv:** Denomination within circle, date below **Rev:** National arms with supporters

Date	Mintage	F	VF	XF	Unc	BU
1903H	1,000,000	7.00	14.00	26.00	65.00	—
1920H	100,000	11.00	22.00	60.00	110	—
1921H	500,000	5.00	11.00	22.00	65.00	—
1927H	150,000	5.00	11.00	22.00	65.00	—
1928H	150,000	3.00	6.00	16.00	60.00	—
1938H	500,000	2.00	4.00	10.00	27.00	—
1940H	500,000	2.00	4.00	10.00	27.00	—
1941H	1,000,000	2.00	4.00	10.00	27.00	—



KM# 6 25 CENTS
 2.8300 g., 0.5000 Silver 0.0455 oz. ASW **Obv:** Denomination within circle, date below **Rev:** National arms with supporters

Date	Mintage	F	VF	XF	Unc	BU
1929H	400,000	35.00	55.00	110	200	—
1929H Proof	—	Value: 500				



The Colony of the Virgin Islands, a British colony situated in the Caribbean Sea northeast of Puerto Rico and west of the Leeward Islands, has an area of 59 sq. mi. (155 sq. km.) and a population of 13,000. Capital: Road Town. The principal islands of the 36-island group are Tortola, Virgin Gorda, Anegada, and Jost Van Dyke. The chief industries are fishing and stock raising. Fish, livestock and bananas are exported.

The Virgin Islands were discovered by Columbus in 1493, and named by him, Las Virgienes, in honor of St. Ursula and her companions. The British Virgin Islands were formerly part of the administration of the Leeward Islands but received a separate administration as a Crown Colony in 1950. A new constitution promulgated in 1967 provided for a ministerial form of government headed by the Governor.

The Government of the British Virgin Islands issued the first official coinage in its history on June 30, 1973, in honor of 300 years of constitutional government in the islands. U.S. coins and currency continue to be the primary medium of exchange, though the coinage of the British Virgin Islands is legal tender.

***NOTE:** From 1975-1985 the Franklin Mint produced coinage in up to 3 different qualities. Qualities of issue are designated in () after each date and are defined as follows:

(M) **MATTE** - Normal circulation strike or a dull finish produced by sandblasting special uncirculated (polish finish) or proof quality dies.

(U) **SPECIAL UNCIRCULATED** - Polished or proof-like in appearance without any frosted features.

(P) **PROOF** - The highest quality obtainable having mirror-like fields and frosted features.

**BRITISH COLONY
 STANDARD COINAGE**



KM# 1 1 CENT
 Bronze **Ruler:** Elizabeth II **Obv:** Young bust right **Rev:** Green-throated Carib and Antillean Crested Hummingbird

Date	Mintage	F	VF	XF	Unc	BU
1973FM	53,000	—	—	0.10	0.50	1.00
1973FM (P)	181,000	Value: 1.00		—	—	—
1974FM	22,000	—	—	0.10	0.50	1.00
1974FM (P)	94,000	Value: 1.00		—	—	—
1975FM (M)	6,000	—	—	0.10	0.75	1.20
1975FM (U)	2,351	—	—	0.10	0.50	1.00
1975FM (P)	32,000	Value: 1.00		—	—	—
1976FM (M)	12,000	—	—	0.10	0.50	1.00
1976FM (U)	996	—	—	0.10	0.50	1.00
1976FM (P)	15,000	Value: 1.00		—	—	—
1977FM (M)	500	—	—	0.25	2.00	3.00
1977FM (U)	782	—	—	0.10	0.50	1.00
1977FM (P)	7,218	Value: 1.00		—	—	—
1978FM (U)	1,443	—	—	0.10	0.50	1.00
1978FM (P)	7,059	Value: 1.00		—	—	—
1979FM (U)	680	—	—	0.10	0.50	1.00
1979FM (P)	5,304	Value: 1.00		—	—	—
1980FM (U)	1,007	—	—	0.10	0.50	1.00
1980FM (P)	3,421	Value: 1.00		—	—	—
1981FM (U)	472	—	—	0.10	0.50	1.00
1981FM (P)	1,124	Value: 1.50		—	—	—
1982FM (U)	—	—	—	0.10	0.50	1.00
1982FM (P)	—	Value: 1.50				

Date	Mintage	F	VF	XF	Unc	BU
1983FM (U)	—	—	—	0.10	0.50	1.00
1983FM (P)	—	Value: 1.50				
1984FM (P)	—	Value: 1.50				



KM# 9 CENT

1.7500 g., 0.9250 Silver 0.0520 oz. ASW **Ruler:** Elizabeth II
Subject: Queen's Silver Jubilee **Obv:** Young bust right **Rev:** Green-throated Caribbean Antillean Crested Hummingbird

Date	Mintage	F	VF	XF	Unc	BU
1977FM (P)	17,000	Value: 2.50				

KM# 16 CENT

1.7500 g., 0.9250 Silver 0.0520 oz. ASW **Ruler:** Elizabeth II
Subject: Coronation Jubilee **Obv:** Young bust right **Rev:** Hummingbird

Date	Mintage	F	VF	XF	Unc	BU
1978FM (P)	6,196	Value: 8.00				



KM# 42 CENT

Bronze **Ruler:** Elizabeth II **Obv:** Crowned head right **Rev:** Hawksbill Turtle left

Date	Mintage	F	VF	XF	Unc	BU
1985FM (P)	—	Value: 5.00				

KM# 42a CENT

1.7500 g., 0.9250 Silver 0.0520 oz. ASW **Ruler:** Elizabeth II
Obv: Crowned head right **Rev:** Hawksbill turtle left

Date	Mintage	F	VF	XF	Unc	BU
1985FM (P)	1,474	Value: 7.50				



KM# 2 5 CENTS

Copper-Nickel, 19.5 mm. **Ruler:** Elizabeth II **Obv:** Young bust right **Rev:** Zenaida Doves

Date	Mintage	F	VF	XF	Unc	BU
1973FM	26,000	—	—	0.15	0.75	1.00
1973FM (P)	181,000	Value: 1.25				
1974FM	18,000	—	—	0.15	0.75	1.00
1974FM (P)	94,000	Value: 1.25				
1975FM (M)	3,800	—	—	0.20	1.00	1.25
1975FM (U)	2,351	—	—	0.15	0.75	1.00
1975FM (P)	32,000	Value: 1.25				
1976FM (M)	4,800	—	—	0.20	1.00	1.25
1976FM (U)	996	—	—	0.15	1.25	1.50
1976FM (P)	15,000	Value: 1.25				
1977FM (M)	500	—	—	0.35	3.50	5.00
1977FM (U)	782	—	—	0.15	1.00	1.25
1977FM (P)	7,218	Value: 1.25				
1978FM (U)	1,443	—	—	0.15	1.00	1.25
1978FM (P)	7,059	Value: 1.25				
1979FM (U)	680	—	—	0.15	1.00	1.25
1979FM (P)	5,304	Value: 1.25				
1980FM (U)	1,007	—	—	0.15	1.00	1.25
1980FM (P)	3,421	Value: 1.25				
1981FM (U)	472	—	—	0.15	1.00	1.25
1981FM (P)	1,124	Value: 1.25				
1982FM (U)	—	—	—	0.15	1.00	1.25
1982FM (P)	—	Value: 1.25				
1983FM (U)	—	—	—	0.15	1.00	1.25
1983FM (P)	—	Value: 1.25				
1984FM (P)	—	Value: 1.25				



KM# 10 5 CENTS

3.5500 g., 0.9250 Silver 0.1056 oz. ASW, 19.5 mm. **Ruler:** Elizabeth II
Subject: Queen's Silver Jubilee **Obv:** Young bust right **Rev:** Zenaida Doves

Date	Mintage	F	VF	XF	Unc	BU
1977FM (P)	17,000	Value: 3.00				



KM# 17 5 CENTS

3.5500 g., 0.9250 Silver 0.1056 oz. ASW, 19.5 mm. **Ruler:** Elizabeth II
Subject: Coronation Jubilee **Obv:** Young bust right **Rev:** Zenaida Doves

Date	Mintage	F	VF	XF	Unc	BU
ND(1978)FM (P)	6,196	Value: 4.50				



KM# 43 5 CENTS

Copper-Nickel **Ruler:** Elizabeth II **Obv:** Crowned head right **Rev:** Bonito Fish left

Date	Mintage	F	VF	XF	Unc	BU
1985FM (P)	—	Value: 6.00				

KM# 43a 5 CENTS

3.5550 g., 0.9250 Silver 0.1057 oz. ASW **Ruler:** Elizabeth II
Obv: Crowned head right **Rev:** Bonito fish left

Date	Mintage	F	VF	XF	Unc	BU
1985FM (P)	1,471	Value: 6.00				



KM# 3 10 CENTS

Copper-Nickel **Ruler:** Elizabeth II **Obv:** Young bust right **Rev:** Ringed Kingfisher right

Date	Mintage	F	VF	XF	Unc	BU
1973FM (U)	23,000	—	—	0.20	1.00	1.25
1973FM (P)	181,000	Value: 1.50				
1974FM (U)	13,000	—	—	0.20	1.00	1.25
1974FM (P)	94,000	Value: 1.50				
1975FM (M)	2,000	—	—	0.20	1.25	1.50
1975FM (U)	2,351	—	—	0.20	1.00	1.25
1975FM (P)	32,000	Value: 1.50				
1976FM (M)	3,000	—	—	0.20	1.00	1.25
1976FM (U)	996	—	—	0.20	1.25	1.50
1976FM (P)	15,000	Value: 1.50				
1977FM (M)	500	—	—	0.45	4.00	6.00
1977FM (U)	782	—	—	0.20	1.50	2.00
1977FM (P)	7,218	Value: 1.50				
1978FM (U)	1,443	—	—	0.20	1.25	1.50
1978FM (P)	7,059	Value: 1.50				
1979FM (U)	680	—	—	0.20	1.50	2.00
1979FM (P)	5,304	Value: 1.50				
1980FM (U)	1,007	—	—	0.20	1.50	2.00
1980FM (P)	3,421	Value: 1.50				
1981FM (U)	472	—	—	0.20	2.00	2.50
1981FM (P)	1,124	Value: 1.50				
1982FM (U)	—	—	—	0.20	2.00	2.50
1982FM (P)	—	Value: 1.50				
1983FM (U)	—	—	—	0.20	2.00	2.50
1983FM (P)	—	Value: 1.50				
1984FM (P)	—	Value: 1.50				



KM# 11 10 CENTS

6.4000 g., 0.9250 Silver 0.1903 oz. ASW **Ruler:** Elizabeth II
Subject: Queen's Silver Jubilee **Obv:** Young bust right **Rev:** Ringed Kingfisher left

Date	Mintage	F	VF	XF	Unc	BU
1977FM (P)	17,000	Value: 5.00				



KM# 18 10 CENTS

6.4000 g., 0.9250 Silver 0.1903 oz. ASW **Ruler:** Elizabeth II
Subject: Coronation Jubilee **Obv:** Young bust right **Rev:** Ringed Kingfisher left

Date	Mintage	F	VF	XF	Unc	BU
ND(1978)FM (P)	6,196	Value: 6.50				



KM# 44 10 CENTS

Copper-Nickel **Ruler:** Elizabeth II **Obv:** Crowned head right **Rev:** Great Barracuda right

Date	Mintage	F	VF	XF	Unc	BU
1985FM (P)	—	Value: 7.50				

KM# 44a 10 CENTS

6.4000 g., 0.9250 Silver 0.1903 oz. ASW **Ruler:** Elizabeth II
Obv: Crowned head right **Rev:** Great Barracuda right

Date	Mintage	F	VF	XF	Unc	BU
1985FM (P)	1,474	Value: 10.00				



KM# 4 25 CENTS

Copper-Nickel **Ruler:** Elizabeth II **Obv:** Young bust right **Rev:** Mangrove Cuckoo

Date	Mintage	F	VF	XF	Unc	BU
1973FM	21,000	—	—	0.30	1.50	1.75
1973FM (P)	181,000	Value: 1.50				
1974FM	12,000	—	—	0.30	1.50	1.75
1974FM (P)	94,000	Value: 2.00				
1975FM (M)	1,000	—	—	0.35	3.00	4.00
1975FM (U)	2,351	—	—	0.30	1.50	1.75
1975FM (P)	32,000	Value: 2.00				
1976FM (M)	2,000	—	—	0.30	2.00	3.00
1976FM (U)	996	—	—	0.30	2.50	3.50
1976FM (P)	15,000	Value: 2.00				
1977FM (M)	500	—	—	0.50	5.00	7.00
1977FM (U)	782	—	—	0.30	2.00	3.00
1977FM (P)	7,218	Value: 2.00				
1978FM (U)	1,443	—	—	0.30	1.75	2.25
1978FM (P)	7,059	Value: 2.00				
1979FM (U)	680	—	—	0.30	2.00	3.00
1979FM (P)	5,304	Value: 2.00				
1980FM (U)	1,007	—	—	0.30	2.00	3.00
1980FM (P)	3,421	Value: 2.00				
1981FM (U)	472	—	—	0.30	2.25	3.50
1981FM (P)	1,124	Value: 2.00				
1982FM (U)	—	—	—	0.30	2.25	3.50
1982FM (P)	—	Value: 2.00				
1983FM (U)	—	—	—	0.30	2.25	3.50
1983FM (P)	—	Value: 2.00				
1984FM (P)	—	Value: 2.00				

KM# 12 25 CENTS

8.8100 g., 0.9250 Silver 0.2620 oz. ASW **Ruler:** Elizabeth II
Subject: Queen's Silver Jubilee **Obv:** Young bust right

Date	Mintage	F	VF	XF	Unc	BU
1977FM (P)	17,000	Value: 7.00				



KM# 19 25 CENTS

8.8100 g., 0.9250 Silver 0.2620 oz. ASW **Ruler:** Elizabeth II
Subject: Coronation Jubilee **Obv:** Young bust right **Rev:** Mangrove Cuckoo

Date	Mintage	F	VF	XF	Unc	BU
ND(1978)FM (P)	6,196	Value: 8.50				



KM# 45 25 CENTS

Copper-Nickel **Ruler:** Elizabeth II **Obv:** Crowned head right **Rev:** Blue Marlin jumping

Date	Mintage	F	VF	XF	Unc	BU
1985FM (P)	—	Value: 12.00				

KM# 45a 25 CENTS

8.8100 g., 0.9250 Silver 0.2620 oz. ASW **Ruler:** Elizabeth II **Obv:** Crowned head right **Rev:** Blue Marlin jumping

Date	Mintage	F	VF	XF	Unc	BU
1985FM (P)	1,480	Value: 15.00				



KM# 5 50 CENTS

Copper-Nickel **Ruler:** Elizabeth II **Obv:** Young bust right **Rev:** Brown Pelican

Date	Mintage	F	VF	XF	Unc	BU
1973FM	20,000	—	—	0.75	2.00	3.00
1973FM (P)	181,000	Value: 2.50				
1974FM	12,000	—	—	0.75	2.00	3.00
1974FM (P)	94,000	Value: 2.50				
1975FM (M)	1,000	—	—	1.00	5.00	6.00
1975FM (U)	2,351	—	—	0.75	2.50	3.00
1975FM (P)	32,000	Value: 2.50				
1976FM (M)	2,000	—	—	0.75	3.00	4.00
1976FM (U)	996	—	—	0.75	3.50	4.50
1976FM (P)	15,000	Value: 2.50				
1977FM (M)	600	—	—	1.00	6.00	7.50
1977FM (U)	782	—	—	0.75	3.50	4.50
1977FM (P)	7,218	Value: 2.50				
1978FM (U)	1,543	—	—	0.75	2.50	3.00
1978FM (P)	7,059	Value: 2.50				
1979FM (U)	680	—	—	0.75	3.50	4.50
1979FM (P)	5,304	Value: 2.50				
1980FM (U)	1,007	—	—	0.75	3.00	4.00
1980FM (P)	3,421	Value: 2.50				
1981FM (U)	472	—	—	0.75	3.50	5.00
1981FM (P)	1,124	Value: 2.50				
1982FM (U)	—	—	—	0.75	3.50	5.00
1982FM (P)	—	Value: 2.50				
1983FM (U)	—	—	—	0.75	3.50	5.00
1983FM (P)	—	Value: 2.50				
1984FM (P)	—	Value: 2.50				



KM# 13 50 CENTS

16.7200 g., 0.9250 Silver 0.4972 oz. ASW **Ruler:** Elizabeth II **Subject:** Queen's Silver Jubilee **Obv:** Young bust right **Rev:** Brown Pelican

Date	Mintage	F	VF	XF	Unc	BU
1977FM (P)	17,000	Value: 11.50				



KM# 20 50 CENTS

16.7200 g., 0.9250 Silver 0.4972 oz. ASW **Ruler:** Elizabeth II

Subject: Coronation Jubilee **Obv:** Young bust right divides dates **Rev:** Brown Pelican

Date	Mintage	F	VF	XF	Unc	BU
ND(1978)FM (P)	6,196	Value: 13.50				



KM# 46 50 CENTS

Copper-Nickel **Ruler:** Elizabeth II **Obv:** Crowned head right **Rev:** Dolphin fish

Date	Mintage	F	VF	XF	Unc	BU
1985FM (P)	—	Value: 14.00				

KM# 46a 50 CENTS

16.7200 g., 0.9250 Silver 0.4972 oz. ASW **Ruler:** Elizabeth II **Obv:** Crowned head right **Rev:** Dolphin fish

Date	Mintage	F	VF	XF	Unc	BU
1985FM (P)	1,406	Value: 25.00				



KM# 6 DOLLAR

Copper-Nickel **Ruler:** Elizabeth II **Obv:** Young bust right **Rev:** Magnificent Frigate

Date	Mintage	F	VF	XF	Unc	BU
1974FM (M)	12,000	—	—	2.00	5.50	7.00
1974FM (U)	—	—	—	—	—	—
1975FM (M)	800	—	—	2.50	8.00	9.00
1975FM (U)	2,351	—	—	2.50	6.50	7.00
1976FM (M)	1,800	—	—	2.50	6.50	7.00
1976FM (U)	996	—	—	2.50	8.00	9.00
1977FM (M)	800	—	—	2.50	8.00	9.00
1977FM (U)	782	—	—	2.50	8.00	9.00
1978FM (U)	1,743	—	—	2.50	6.50	7.00
1979FM (U)	680	—	—	2.50	8.00	9.00
1980FM (U)	1,007	—	—	2.50	6.50	7.00
1981FM (U)	472	—	—	2.50	10.00	11.50
1982FM (U)	—	—	—	2.50	10.00	11.50
1983FM (U)	—	—	—	2.50	10.00	11.50

KM# 6a DOLLAR

25.7000 g., 0.9250 Silver 0.7643 oz. ASW **Ruler:** Elizabeth II **Obv:** Young bust right **Rev:** Magnificent Frigate

Date	Mintage	F	VF	XF	Unc	BU
1973FM (P)	181,000	Value: 14.00				
1973FM (M)	20,000	—	—	13.50	5.00	—
1974FM (P)	94,000	Value: 15.00				
1975FM (P)	32,000	Value: 16.00				
1976FM (P)	15,000	Value: 16.00				
1977FM (P)	7,218	Value: 17.00				
1978FM (P)	7,059	Value: 17.00				
1979FM (P)	5,304	Value: 18.00				
1980FM (P)	3,421	Value: 18.00				
1981FM (P)	1,124	Value: 20.00				
1982FM (P)	1,865	Value: 20.00				
1983FM (P)	478	Value: 22.00				
1984FM (P)	—	Value: 20.00				



KM# 14 DOLLAR

25.7000 g., 0.9250 Silver 0.7643 oz. ASW **Ruler:** Elizabeth II **Subject:** Queen's Silver Jubilee **Obv:** Young bust right **Rev:** Magnificent Frigate

Date	Mintage	F	VF	XF	Unc	BU
1977FM (P)	17,000	Value: 18.00				



KM# 21 DOLLAR

25.7000 g., 0.9250 Silver 0.7643 oz. ASW **Ruler:** Elizabeth II **Subject:** Coronation Jubilee **Obv:** Young bust right **Rev:** Magnificent Frigate

Date	Mintage	F	VF	XF	Unc	BU
ND(1978)FM (P)	6,196	Value: 20.00				



KM# 47 DOLLAR

Copper-Nickel **Ruler:** Elizabeth II **Obv:** Crowned head right **Rev:** Butterfly Fish

Date	Mintage	F	VF	XF	Unc	BU
1985FM (P)	—	Value: 30.00				

KM# 47a DOLLAR

24.7400 g., 0.9250 Silver 0.7357 oz. ASW **Ruler:** Elizabeth II **Obv:** Crowned head right **Rev:** Butterfly fish

Date	Mintage	F	VF	XF	Unc	BU
1985FM (P)	1,372	Value: 40.00				



KM# 169 DOLLAR

Copper-Nickel **Ruler:** Elizabeth II **Subject:** 500th Anniversary - Columbus' First Voyage to America **Obv:** Crowned head right **Rev:** VIGILATE on banner below shield with woman and twelve lamps

Date	Mintage	F	VF	XF	Unc	BU
ND(1992)	—	Value: 20.00				

KM# 172 DOLLAR

Copper-Nickel, 38.6 mm. **Ruler:** Elizabeth II **Subject:** Queen Mother's 100th Birthday **Obv:** Crowned head right **Rev:** Bust facing divides dates **Edge:** Reeded

Date	Mintage	F	VF	XF	Unc	BU
2000	100,000	—	—	—	6.50	8.50

KM# 175 DOLLAR

Copper-Nickel **Ruler:** Elizabeth II **Subject:** 1st Anniversary - Earl and Countess of Wessex **Obv:** Crowned head right **Rev:** Half figures facing, anniversary date below **Edge:** Reeded

Date	Mintage	F	VF	XF	Unc	BU
2000	—	—	—	—	6.50	8.50



KM# 33 5 DOLLARS

Copper-Nickel **Ruler:** Elizabeth II **Obv:** Young bust right **Rev:** White-tailed tropic birds

Date	Mintage	F	VF	XF	Unc	BU
1982FM (U)	—	—	—	—	50.00	—

KM# 33a 5 DOLLARS

40.5000 g., 0.9250 Silver 1.2044 oz. ASW **Ruler:** Elizabeth II **Obv:** Young bust right **Rev:** White-tailed tropic birds

Date	Mintage	F	VF	XF	Unc	BU
1982FM (P)	1,865	Value: 37.50	—	—	—	—



KM# 35 5 DOLLARS

Copper-Nickel **Ruler:** Elizabeth II **Obv:** Young bust right **Rev:** Yellow Warblers

Date	Mintage	F	VF	XF	Unc	BU
1983FM (U)	—	—	—	—	42.00	—

KM# 35a 5 DOLLARS

40.5000 g., 0.9250 Silver 1.2044 oz. ASW **Ruler:** Elizabeth II **Obv:** Young bust right **Rev:** Yellow Warblers

Date	Mintage	F	VF	XF	Unc	BU
1983FM (P)	478	Value: 50.00	—	—	—	—
1984FM (P)	—	Value: 50.00	—	—	—	—



KM# 26 5 DOLLARS

Copper-Nickel **Ruler:** Elizabeth II **Obv:** Young bust right **Rev:** Great Blue Heron right

Date	Mintage	F	VF	XF	Unc	BU
1980FM (U)	1,007	—	—	—	45.00	—

KM# 26a 5 DOLLARS

40.5000 g., 0.9250 Silver 1.2044 oz. ASW **Ruler:** Elizabeth II **Obv:** Young bust right **Rev:** Great Blue Heron right

Date	Mintage	F	VF	XF	Unc	BU
1980FM (P)	3,421	Value: 37.50	—	—	—	—



KM# 30 5 DOLLARS

Copper-Nickel **Ruler:** Elizabeth II **Subject:** Royal Tern left **Obv:** Young bust right

Date	Mintage	F	VF	XF	Unc	BU
1981FM (U)	472	—	—	—	45.00	—

KM# 30a 5 DOLLARS

40.5000 g., 0.9250 Silver 1.2044 oz. ASW **Ruler:** Elizabeth II **Obv:** Young bust right **Rev:** Royal Tern left

Date	Mintage	F	VF	XF	Unc	BU
1981FM (P)	1,124	Value: 37.50	—	—	—	—

KM# 36 10 DOLLARS

30.2800 g., 0.5000 Silver 0.4867 oz. ASW **Ruler:** Elizabeth II **Subject:** 30th Anniversary - Coronation of Queen Elizabeth II **Obv:** Young bust right **Rev:** Sceptres divide dates and royal symbols

Date	Mintage	F	VF	XF	Unc	BU
1983FM (P)	2,957	Value: 17.50	—	—	—	—



KM# 157 10 DOLLARS

Copper-Nickel **Ruler:** Elizabeth II **Subject:** Discovery of America **Obv:** Crowned head right **Rev:** Columbus landing

Date	Mintage	F	VF	XF	Unc	BU
ND(1992)FM (P)	—	Value: 12.50	—	—	—	—



KM# 35 5 DOLLARS

Copper-Nickel **Ruler:** Elizabeth II **Obv:** Young bust right **Rev:** Yellow Warblers

Date	Mintage	F	VF	XF	Unc	BU
1983FM (U)	—	—	—	—	42.00	—

KM# 35a 5 DOLLARS

40.5000 g., 0.9250 Silver 1.2044 oz. ASW **Ruler:** Elizabeth II **Obv:** Young bust right **Rev:** Yellow Warblers

Date	Mintage	F	VF	XF	Unc	BU
1983FM (P)	478	Value: 50.00	—	—	—	—
1984FM (P)	—	Value: 50.00	—	—	—	—



KM# 36 10 DOLLARS

30.2800 g., 0.5000 Silver 0.4867 oz. ASW **Ruler:** Elizabeth II **Subject:** 30th Anniversary - Coronation of Queen Elizabeth II **Obv:** Young bust right **Rev:** Sceptres divide dates and royal symbols

Date	Mintage	F	VF	XF	Unc	BU
1983FM (P)	2,957	Value: 17.50	—	—	—	—



KM# 157 10 DOLLARS

Copper-Nickel **Ruler:** Elizabeth II **Subject:** Discovery of America **Obv:** Crowned head right **Rev:** Columbus landing

Date	Mintage	F	VF	XF	Unc	BU
ND(1992)FM (P)	—	Value: 12.50	—	—	—	—



KM# 173.1 10 DOLLARS

28.2800 g., 0.9250 Silver 0.8410 oz. ASW, 38.6 mm. **Ruler:** Elizabeth II **Obv:** Crowned head right **Rev:** Bust facing divides dates **Edge:** Reeded

Date	Mintage	F	VF	XF	Unc	BU
2000 Proof	10,000	Value: 40.00	—	—	—	—

KM# 173.2 10 DOLLARS

28.2800 g., 0.9250 Silver 0.8410 oz. ASW, 38.6 mm. **Ruler:** Elizabeth II **Subject:** Queen Mother **Obv:** Crowned head right **Rev:** Queen Mother's portrait with a tiny sapphire mounted on her brooch **Edge:** Reeded

Date	Mintage	F	VF	XF	Unc	BU
2000 Proof	1,000	Value: 45.00	—	—	—	—



KM# 176 10 DOLLARS

28.2800 g., 0.9250 Silver 0.8410 oz. ASW **Ruler:** Elizabeth II **Subject:** 1st Anniversary - Earl and Countess of Wessex **Obv:** Crowned head right **Rev:** Half figures facing, anniversary date below **Edge:** Reeded

Date	Mintage	F	VF	XF	Unc	BU
2000 Proof	10,000	Value: 40.00	—	—	—	—



KM# 48 20 DOLLARS

19.0900 g., 0.9250 Silver 0.5677 oz. ASW, 38 mm. **Ruler:** Elizabeth II **Obv:** Crowned head right **Rev:** Crossed cannons

Date	Mintage	F	VF	XF	Unc	BU
1985FM (P)	—	Value: 15.00	—	—	—	—



KM# 49 20 DOLLARS

19.0900 g., 0.9250 Silver 0.5677 oz. ASW, 38 mm. **Ruler:** Elizabeth II **Obv:** Crowned head right **Rev:** Porcelain cup

Date	Mintage	F	VF	XF	Unc	BU
1985FM (P)	—	Value: 15.00	—	—	—	—



KM# 50 20 DOLLARS
 19.0900 g., 0.9250 Silver 0.5677 oz. ASW, 38 mm. **Ruler:**
 Elizabeth II **Obv:** Crowned head right **Rev:** Sextant

Date	Mintage	F	VF	XF	Unc	BU
1985FM (P)	—	Value: 15.00				



KM# 54 20 DOLLARS
 19.0900 g., 0.9250 Silver 0.5677 oz. ASW, 38 mm. **Ruler:**
 Elizabeth II **Obv:** Crowned head right **Rev:** Brass nocturnal

Date	Mintage	F	VF	XF	Unc	BU
1985FM (P)	—	Value: 15.00				



KM# 58 20 DOLLARS
 19.0900 g., 0.9250 Silver 0.5677 oz. ASW, 38 mm. **Ruler:**
 Elizabeth II **Obv:** Crowned head right **Rev:** Ivory sundial

Date	Mintage	F	VF	XF	Unc	BU
1985FM (P)	—	Value: 15.00				



KM# 51 20 DOLLARS
 19.0900 g., 0.9250 Silver 0.5677 oz. ASW, 38 mm. **Ruler:**
 Elizabeth II **Obv:** Crowned head right **Rev:** Emerald and gold ring

Date	Mintage	F	VF	XF	Unc	BU
1985FM (P)	—	Value: 15.00				



KM# 55 20 DOLLARS
 19.0900 g., 0.9250 Silver 0.5677 oz. ASW, 38 mm. **Ruler:**
 Elizabeth II **Obv:** Crowned head right **Rev:** Sword guillon

Date	Mintage	F	VF	XF	Unc	BU
1985FM (P)	—	Value: 15.00				



KM# 59 20 DOLLARS
 19.0900 g., 0.9250 Silver 0.5677 oz. ASW, 38 mm. **Ruler:**
 Elizabeth II **Obv:** Crowned head right **Rev:** Gold monstrance,
 within square

Date	Mintage	F	VF	XF	Unc	BU
1985FM (P)	—	Value: 15.00				



KM# 56 20 DOLLARS
 19.0900 g., 0.9250 Silver 0.5677 oz. ASW, 38 mm. **Ruler:**
 Elizabeth II **Obv:** Crowned head right **Rev:** Gold bar

Date	Mintage	F	VF	XF	Unc	BU
1985FM (P)	—	Value: 15.00				



KM# 60 20 DOLLARS
 19.0900 g., 0.9250 Silver 0.5677 oz. ASW, 38 mm. **Ruler:**
 Elizabeth II **Obv:** Crowned head right **Rev:** Teapot

Date	Mintage	F	VF	XF	Unc	BU
1985FM (P)	—	Value: 15.00				



KM# 52 20 DOLLARS
 19.0900 g., 0.9250 Silver 0.5677 oz. ASW, 38 mm. **Ruler:**
 Elizabeth II **Obv:** Crowned head right **Rev:** Gold doubloon of 1702

Date	Mintage	F	VF	XF	Unc	BU
1985FM (P)	—	Value: 15.00				



KM# 57 20 DOLLARS
 19.0900 g., 0.9250 Silver 0.5677 oz. ASW, 38 mm. **Ruler:**
 Elizabeth II **Subject:** Gold Escudo **Obv:** Crowned head right
Rev: Obverse and reverse of gold escudo of 1733

Date	Mintage	F	VF	XF	Unc	BU
1985FM (P)	—	Value: 15.00				



KM# 53 20 DOLLARS
 19.0900 g., 0.9250 Silver 0.5677 oz. ASW, 38 mm. **Ruler:**
 Elizabeth II **Obv:** Crowned head right **Rev:** Anchor

Date	Mintage	F	VF	XF	Unc	BU
1985FM (P)	—	Value: 15.00				



KM# 61 20 DOLLARS
 19.0900 g., 0.9250 Silver 0.5677 oz. ASW, 38 mm. **Ruler:**
 Elizabeth II **Obv:** Crowned head right **Rev:** Brass religious medallion

Date	Mintage	F	VF	XF	Unc	BU
1985FM (P)	—	Value: 15.00				



KM# 62 20 DOLLARS
 19.0900 g., 0.9250 Silver 0.5677 oz. ASW, 38 mm. **Ruler:**
 Elizabeth II **Obv:** Crowned head right **Rev:** Astrolable
Date **Mintage** **F** **VF** **XF** **Unc** **BU**
 1985FM (P) — Value: 15.00



KM# 68 20 DOLLARS
 19.0900 g., 0.9250 Silver 0.5677 oz. ASW, 38 mm. **Ruler:**
 Elizabeth II **Obv:** Crowned head right **Rev:** Brass dividers
Date **Mintage** **F** **VF** **XF** **Unc** **BU**
 1985FM (P) — Value: 15.00



KM# 72 20 DOLLARS
 19.0900 g., 0.9250 Silver 0.5677 oz. ASW, 38 mm. **Ruler:**
 Elizabeth II **Obv:** Crowned head right **Rev:** Gold bracelet and button
Date **Mintage** **F** **VF** **XF** **Unc** **BU**
 1985FM (P) — Value: 15.00



KM# 64 20 DOLLARS
 19.0900 g., 0.9250 Silver 0.5677 oz. ASW, 38 mm. **Ruler:**
 Elizabeth II **Obv:** Crowned head right **Rev:** Porcelain bottle
Date **Mintage** **F** **VF** **XF** **Unc** **BU**
 1985FM (P) — Value: 15.00



KM# 69 20 DOLLARS
 19.0900 g., 0.9250 Silver 0.5677 oz. ASW, 38 mm. **Ruler:**
 Elizabeth II **Obv:** Crowned head right **Rev:** Gold cross
Date **Mintage** **F** **VF** **XF** **Unc** **BU**
 1985FM (P) — Value: 15.00



KM# 63.1 20 DOLLARS
 19.0900 g., 0.9250 Silver 0.5677 oz. ASW, 38 mm. **Ruler:**
 Elizabeth II **Obv:** Crowned head right **Rev:** Bells **Note:** FM mint
 mark at right.
Date **Mintage** **F** **VF** **XF** **Unc** **BU**
 1985FM (P) — Value: 15.00



KM# 65 20 DOLLARS
 19.0900 g., 0.9250 Silver 0.5677 oz. ASW, 38 mm. **Ruler:**
 Elizabeth II **Obv:** Crowned head right **Rev:** Ship and Dutch cannons
Date **Mintage** **F** **VF** **XF** **Unc** **BU**
 1985FM (P) — Value: 15.00



KM# 70 20 DOLLARS
 19.0900 g., 0.9250 Silver 0.5677 oz. ASW, 38 mm. **Ruler:**
 Elizabeth II **Obv:** Crowned head right **Rev:** Perfume bottle
Date **Mintage** **F** **VF** **XF** **Unc** **BU**
 1985FM (P) — Value: 15.00



KM# 63.2 20 DOLLARS
 19.0900 g., 0.9250 Silver 0.5677 oz. ASW, 38 mm. **Ruler:**
 Elizabeth II **Obv:** Crowned head right **Rev:** Bells **Note:** FM mint
 mark in center.
Date **Mintage** **F** **VF** **XF** **Unc** **BU**
 1985FM (P) — Value: 15.00



KM# 67 20 DOLLARS
 19.0900 g., 0.9250 Silver 0.5677 oz. ASW, 38 mm. **Ruler:**
 Elizabeth II **Obv:** Crowned head right **Rev:** Ship's stern lantern
Date **Mintage** **F** **VF** **XF** **Unc** **BU**
 1985FM (P) — Value: 15.00



KM# 71 20 DOLLARS
 19.0900 g., 0.9250 Silver 0.5677 oz. ASW, 38 mm. **Ruler:**
 Elizabeth II **Obv:** Crowned head right **Rev:** Pocket watch
Date **Mintage** **F** **VF** **XF** **Unc** **BU**
 1985FM (P) — Value: 15.00



KM# 66 20 DOLLARS
 19.0900 g., 0.9250 Silver 0.5677 oz. ASW, 38 mm. **Ruler:**
 Elizabeth II **Obv:** Crowned head right **Rev:** Ancient coin **Note:**
 Spanish Colonial 8 Reales, Cob coin.
Date **Mintage** **F** **VF** **XF** **Unc** **BU**
 1985FM (P) — Value: 15.00

KM# 259 20 DOLLARS

19.1100 g., 0.9250 Silver 0.5683 oz. ASW, 37.9 mm. **Ruler:** Elizabeth II **Obv:** Crowned head right **Rev:** Ancient Egyptian reed sail boat **Edge:** Reeded

Date	Mintage	F	VF	XF	Unc	BU
2000FM Proof	—	Value: 22.50				

KM# 260 20 DOLLARS

19.6500 g., 0.9250 Silver 0.5844 oz. ASW, 37.9 mm. **Ruler:** Elizabeth II **Obv:** Crowned head right **Rev:** Hansa Cog trading ship, 14th Century **Edge:** Reeded

Date	Mintage	F	VF	XF	Unc	BU
2000FM Proof	—	Value: 22.50				

KM# 261 20 DOLLARS

18.9300 g., 0.9250 Silver 0.5629 oz. ASW, 37.9 mm. **Ruler:** Elizabeth II **Obv:** Crowned head right **Rev:** Flag ship Santa Maria, 1492 **Edge:** Reeded

Date	Mintage	F	VF	XF	Unc	BU
2000FM Proof	—	Value: 22.50				

KM# 262 20 DOLLARS

19.2400 g., 0.9250 Silver 0.5722 oz. ASW, 37.9 mm. **Ruler:** Elizabeth II **Obv:** Crowned head right **Rev:** The Ark Royal, 1588 **Edge:** Reeded

Date	Mintage	F	VF	XF	Unc	BU
2000FM Proof	—	Value: 22.50				

KM# 263 20 DOLLARS

18.8000 g., 0.9250 Silver 0.5591 oz. ASW, 37.9 mm. **Ruler:** Elizabeth II **Obv:** Crowned head right **Rev:** Clipper ship Cutty Sark, 1869 **Edge:** Reeded

Date	Mintage	F	VF	XF	Unc	BU
2000FM Proof	—	Value: 22.50				

KM# 264 20 DOLLARS

19.2000 g., 0.9250 Silver 0.5710 oz. ASW, 37.9 mm. **Ruler:** Elizabeth II **Obv:** Crowned head right **Rev:** Training ship SMS Preussen **Edge:** Reeded

Date	Mintage	F	VF	XF	Unc	BU
2000FM Proof	—	Value: 22.50				



KM# 22 25 DOLLARS

28.1000 g., 0.9250 Silver 0.8356 oz. ASW **Ruler:** Elizabeth II **Subject:** Coronation Jubilee **Obv:** Young bust right **Rev:** Imperial crown with supporters, dates below

Date	Mintage	F	VF	XF	Unc	BU
1978FM (P)	8,438	Value: 25.00				



KM# 27 25 DOLLARS

1.5000 g., 0.5000 Gold 0.0241 oz. AGW **Ruler:** Elizabeth II **Obv:** Young bust right **Rev:** Diving Osprey left

Date	Mintage	F	VF	XF	Unc	BU
1980FM (P)	11,000	Value: 40.00				



KM# 31.1 25 DOLLARS

1.5000 g., 0.5000 Gold 0.0241 oz. AGW **Ruler:** Elizabeth II **Obv:** Young bust right **Rev:** Caribbean Sparrow Hawk right

Date	Mintage	F	VF	XF	Unc	BU
1981FM (P)	2,513	Value: 50.00				

KM# 31.2 25 DOLLARS

1.5000 g., 0.5000 Gold 0.0241 oz. AGW **Ruler:** Elizabeth II **Obv:** Young bust right, error, without FM mint mark **Rev:** Caribbean Sparrow Hawk right

Date	Mintage	F	VF	XF	Unc	BU
1981 (P)	—	Value: 60.00				

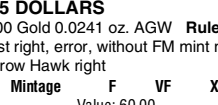

KM# 41 25 DOLLARS

1.5000 g., 0.5000 Gold 0.0241 oz. AGW **Ruler:** Elizabeth II **Obv:** Young bust right **Rev:** Hawk in flight

Date	Mintage	F	VF	XF	Unc	BU
1982FM (P)	3,819	Value: 55.00				



KM# 37 25 DOLLARS

1.5000 g., 0.5000 Gold 0.0241 oz. AGW **Ruler:** Elizabeth II **Obv:** Young bust right **Rev:** Merlin Hawk left

Date	Mintage	F	VF	XF	Unc	BU
1983FM (P)	5,949	Value: 50.00				



KM# 40 25 DOLLARS

1.5000 g., 0.5000 Gold 0.0241 oz. AGW **Ruler:** Elizabeth II **Obv:** Young bust right **Rev:** Peregrine Falcon

Date	Mintage	F	VF	XF	Unc	BU
1984FM (P)	97	Value: 115				



KM# 73 25 DOLLARS

1.5000 g., 0.5000 Gold 0.0241 oz. AGW **Ruler:** Elizabeth II **Obv:** Crowned head right **Rev:** Marsh Hawk

Date	Mintage	F	VF	XF	Unc	BU
1985FM (P)	1,294	Value: 80.00				



KM# 90 25 DOLLARS

20.0900 g., 0.9250 Silver 0.5974 oz. ASW **Ruler:** Elizabeth II **Series:** Sunken Ship Treasures **Obv:** Crowned head right **Rev:** Ornamental lock plate

Date	Mintage	F	VF	XF	Unc	BU
1988FM (P)	—	Value: 26.00				



KM# 91 25 DOLLARS

20.0900 g., 0.9250 Silver 0.5974 oz. ASW **Ruler:** Elizabeth II **Series:** Sunken Ship Treasures **Obv:** Crowned head right **Rev:** Royal coat of arms on bottle

Date	Mintage	F	VF	XF	Unc	BU
1988FM (P)	—	Value: 26.00				



KM# 92 25 DOLLARS

20.0900 g., 0.9250 Silver 0.5974 oz. ASW **Ruler:** Elizabeth II **Series:** Sunken Ship Treasures **Obv:** Crowned head right **Rev:** Finger ring

Date	Mintage	F	VF	XF	Unc	BU
1988FM (P)	—	Value: 26.00				



KM# 93 25 DOLLARS

20.0900 g., 0.9250 Silver 0.5974 oz. ASW **Ruler:** Elizabeth II **Series:** Sunken Ship Treasures **Obv:** Crowned head right **Rev:** Hour glass

Date	Mintage	F	VF	XF	Unc	BU
1988FM (P)	—	Value: 26.00				



KM# 94 25 DOLLARS

20.0900 g., 0.9250 Silver 0.5974 oz. ASW **Ruler:** Elizabeth II **Series:** Sunken Ship Treasures **Obv:** Crowned head right **Rev:** Dagger and scabbard

Date	Mintage	F	VF	XF	Unc	BU
1988FM (P)	—	Value: 26.00				



KM# 95 25 DOLLARS

20.0900 g., 0.9250 Silver 0.5974 oz. ASW **Ruler:** Elizabeth II **Series:** Sunken Ship Treasures **Obv:** Crowned head right **Rev:** Jewel-encrusted cross

Date	Mintage	F	VF	XF	Unc	BU
1988FM (P)	—	Value: 26.00				





KM# 96 25 DOLLARS
 20.0900 g., 0.9250 Silver 0.5974 oz. ASW **Ruler:** Elizabeth II
Series: Sunken Ship Treasures **Obv:** Crowned head right **Rev:** Crossed keys
Date **Mintage** **F** **VF** **XF** **Unc** **BU**
 1988FM (P) — Value: 26.00



KM# 100 25 DOLLARS
 20.0900 g., 0.9250 Silver 0.5974 oz. ASW **Ruler:** Elizabeth II
Series: Sunken Ship Treasures **Obv:** Crowned head right **Rev:** Baby figurines
Date **Mintage** **F** **VF** **XF** **Unc** **BU**
 1988FM (P) — Value: 26.00



KM# 132 25 DOLLARS
 20.0900 g., 0.9250 Silver 0.5974 oz. ASW **Ruler:** Elizabeth II
Obv: Crowned head right **Rev:** Flintlock pistol
Date **Mintage** **F** **VF** **XF** **Unc** **BU**
 1988FM (P) — Value: 26.00



KM# 97 25 DOLLARS
 20.0900 g., 0.9250 Silver 0.5974 oz. ASW **Ruler:** Elizabeth II
Series: Sunken Ship Treasures **Obv:** Crowned head right **Rev:** Belt buckle
Date **Mintage** **F** **VF** **XF** **Unc** **BU**
 1988FM (P) — Value: 26.00



KM# 101 25 DOLLARS
 20.0900 g., 0.9250 Silver 0.5974 oz. ASW **Ruler:** Elizabeth II
Series: Sunken Ship Treasures **Obv:** Crowned head right **Rev:** Insignia of the Royal French Marines
Date **Mintage** **F** **VF** **XF** **Unc** **BU**
 1988FM (P) — Value: 26.00



KM# 133 25 DOLLARS
 20.0900 g., 0.9250 Silver 0.5974 oz. ASW **Ruler:** Elizabeth II
Obv: Crowned head right **Rev:** Stylized fish statue
Date **Mintage** **F** **VF** **XF** **Unc** **BU**
 1988FM (P) — Value: 26.00



KM# 98 25 DOLLARS
 20.0900 g., 0.9250 Silver 0.5974 oz. ASW **Ruler:** Elizabeth II
Series: Sunken Ship Treasures **Obv:** Crowned head right **Rev:** American bottle
Date **Mintage** **F** **VF** **XF** **Unc** **BU**
 1988FM (P) — Value: 26.00



KM# 102 25 DOLLARS
 20.0900 g., 0.9250 Silver 0.5974 oz. ASW **Ruler:** Elizabeth II
Series: Sunken Ship Treasures **Obv:** Crowned head right **Rev:** Engraved printing block
Date **Mintage** **F** **VF** **XF** **Unc** **BU**
 1988FM (P) — Value: 26.00



KM# 134 25 DOLLARS
 20.0900 g., 0.9250 Silver 0.5974 oz. ASW **Ruler:** Elizabeth II
Obv: Crowned head right **Rev:** Mortar and pestle
Date **Mintage** **F** **VF** **XF** **Unc** **BU**
 1988FM (P) — Value: 26.00



KM# 99 25 DOLLARS
 20.0900 g., 0.9250 Silver 0.5974 oz. ASW **Ruler:** Elizabeth II
Series: Sunken Ship Treasures **Obv:** Crowned head right **Rev:** Religious medallion
Date **Mintage** **F** **VF** **XF** **Unc** **BU**
 1988FM (P) — Value: 26.00



KM# 103 25 DOLLARS
 20.0900 g., 0.9250 Silver 0.5974 oz. ASW **Ruler:** Elizabeth II
Series: Sunken Ship Treasures **Obv:** Crowned head right **Rev:** Antique clock
Date **Mintage** **F** **VF** **XF** **Unc** **BU**
 1988FM (P) — Value: 26.00



KM# 135 25 DOLLARS
 20.0900 g., 0.9250 Silver 0.5974 oz. ASW **Ruler:** Elizabeth II **Obv:** Crowned head right **Rev:** Open-mouthed dragon head sculpture
Date **Mintage** **F** **VF** **XF** **Unc** **BU**
 1988FM (P) — Value: 26.00



KM# 136 25 DOLLARS
 20.0900 g., 0.9250 Silver 0.5974 oz. ASW **Ruler:** Elizabeth II
Obv: Crowned head right **Rev:** Military mortar
Date **Mintage** **F** **VF** **XF** **Unc** **BU**
 1988FM (P) — Value: 26.00



KM# 140 25 DOLLARS
 20.0900 g., 0.9250 Silver 0.5974 oz. ASW **Ruler:** Elizabeth II
Obv: Crowned head right **Rev:** Chalice
Date **Mintage** **F** **VF** **XF** **Unc** **BU**
 1988FM (P) — Value: 26.00



KM# 105 25 DOLLARS
 21.5400 g., 0.9250 Silver 0.6406 oz. ASW **Ruler:** Elizabeth II
Series: Discovery of America **Obv:** Crowned head right **Rev:** Columbus lecturing
Date **Mintage** **F** **VF** **XF** **Unc** **BU**
 ND(1992)FM (P) — Value: 30.00



KM# 137 25 DOLLARS
 20.0900 g., 0.9250 Silver 0.5974 oz. ASW **Ruler:** Elizabeth II
Obv: Crowned head right **Rev:** Seated figure sculpture
Date **Mintage** **F** **VF** **XF** **Unc** **BU**
 1988FM (P) — Value: 26.00



KM# 141 25 DOLLARS
 20.0900 g., 0.9250 Silver 0.5974 oz. ASW **Ruler:** Elizabeth II
Obv: Crowned head right **Rev:** Pitcher
Date **Mintage** **F** **VF** **XF** **Unc** **BU**
 1988FM (P) — Value: 26.00



KM# 106 25 DOLLARS
 21.5400 g., 0.9250 Silver 0.6406 oz. ASW **Ruler:** Elizabeth II
Series: Discovery of America **Obv:** Crowned head right **Rev:** Queen Isabella offering jewels
Date **Mintage** **F** **VF** **XF** **Unc** **BU**
 ND(1992)FM (P) — Value: 30.00



KM# 138 25 DOLLARS
 20.0900 g., 0.9250 Silver 0.5974 oz. ASW **Ruler:** Elizabeth II
Obv: Crowned head right **Rev:** Lion sculpture
Date **Mintage** **F** **VF** **XF** **Unc** **BU**
 1988FM (P) — Value: 26.00



KM# 142 25 DOLLARS
 20.0900 g., 0.9250 Silver 0.5974 oz. ASW **Ruler:** Elizabeth II
Obv: Crowned head right **Rev:** Cannon
Date **Mintage** **F** **VF** **XF** **Unc** **BU**
 1988FM (P) — Value: 26.00



KM# 107 25 DOLLARS
 21.5400 g., 0.9250 Silver 0.6406 oz. ASW **Ruler:** Elizabeth II
Series: Discovery of America **Obv:** Crowned head right **Rev:** Columbus aboard ship
Date **Mintage** **F** **VF** **XF** **Unc** **BU**
 ND(1992)FM (P) — Value: 30.00



KM# 139 25 DOLLARS
 20.0900 g., 0.9250 Silver 0.5974 oz. ASW **Ruler:** Elizabeth II
Obv: Crowned head right **Rev:** Violin
Date **Mintage** **F** **VF** **XF** **Unc** **BU**
 1988FM (P) — Value: 26.00



KM# 104 25 DOLLARS
 21.5400 g., 0.9250 Silver 0.6406 oz. ASW **Ruler:** Elizabeth II
Series: Discovery of America **Obv:** Crowned head right **Rev:** Columbus planning voyage
Date **Mintage** **F** **VF** **XF** **Unc** **BU**
 ND(1992)FM (P) — Value: 30.00



KM# 108 25 DOLLARS
 21.5400 g., 0.9250 Silver 0.6406 oz. ASW **Ruler:** Elizabeth II
Series: Discovery of America **Obv:** Crowned head right **Rev:** Columbus on horseback
Date **Mintage** **F** **VF** **XF** **Unc** **BU**
 ND(1992)FM (P) — Value: 30.00



KM# 109 25 DOLLARS
 21.5400 g., 0.9250 Silver 0.6406 oz. ASW **Ruler:** Elizabeth II
Series: Discovery of America **Obv:** Crowned head right **Rev:** Ship under full sail
Date **Mintage** **F** **VF** **XF** **Unc** **BU**
 ND(1992)FM — Value: 30.00



KM# 113 25 DOLLARS
 21.5400 g., 0.9250 Silver 0.6406 oz. ASW **Ruler:** Elizabeth II
Series: Discovery of America **Obv:** Crowned head right **Rev:** Royal banquet
Date **Mintage** **F** **VF** **XF** **Unc** **BU**
 ND(1992)FM (P) — Value: 30.00



KM# 117 25 DOLLARS
 21.5400 g., 0.9250 Silver 0.6406 oz. ASW **Ruler:** Elizabeth II
Series: Discovery of America **Obv:** Crowned head right **Rev:** Columbus with shore party
Date **Mintage** **F** **VF** **XF** **Unc** **BU**
 ND(1992)FM (P) — Value: 30.00



KM# 110 25 DOLLARS
 21.5400 g., 0.9250 Silver 0.6406 oz. ASW **Ruler:** Elizabeth II
Series: Discovery of America **Obv:** Crowned head right **Rev:** Ship at anchor
Date **Mintage** **F** **VF** **XF** **Unc** **BU**
 ND(1992)FM (P) — Value: 30.00



KM# 114 25 DOLLARS
 21.5400 g., 0.9250 Silver 0.6406 oz. ASW **Ruler:** Elizabeth II
Series: Discovery of America **Obv:** Crowned head right **Rev:** Columbus predicting lunar eclipse to natives
Date **Mintage** **F** **VF** **XF** **Unc** **BU**
 ND(1992)FM (P) — Value: 30.00



KM# 118 25 DOLLARS
 21.5400 g., 0.9250 Silver 0.6406 oz. ASW **Ruler:** Elizabeth II
Series: Discovery of America **Obv:** Crowned head right **Rev:** Columbus on death bed
Date **Mintage** **F** **VF** **XF** **Unc** **BU**
 ND(1992)FM (P) — Value: 30.00



KM# 111 25 DOLLARS
 21.5400 g., 0.9250 Silver 0.6406 oz. ASW **Ruler:** Elizabeth II
Series: Discovery of America **Obv:** Crowned head right **Rev:** Natives offering gifts
Date **Mintage** **F** **VF** **XF** **Unc** **BU**
 ND(1992)FM (P) — Value: 30.00



KM# 115 25 DOLLARS
 21.5400 g., 0.9250 Silver 0.6406 oz. ASW **Ruler:** Elizabeth II
Series: Discovery of America **Obv:** Crowned head right **Rev:** Spanish figures on shore
Date **Mintage** **F** **VF** **XF** **Unc** **BU**
 ND(1992)FM (P) — Value: 30.00



KM# 122 25 DOLLARS
 21.5400 g., 0.9250 Silver 0.6406 oz. ASW **Ruler:** Elizabeth II
Series: Discovery of America **Obv:** Crowned head right **Rev:** Columbus bowing before King Ferdinand
Date **Mintage** **F** **VF** **XF** **Unc** **BU**
 ND(1992)FM (P) — Value: 30.00



KM# 112 25 DOLLARS
 21.5400 g., 0.9250 Silver 0.6406 oz. ASW **Ruler:** Elizabeth II
Series: Discovery of America **Obv:** Crowned head right **Rev:** Shipwreck
Date **Mintage** **F** **VF** **XF** **Unc** **BU**
 ND(1992)FM (P) — Value: 30.00



KM# 116 25 DOLLARS
 21.5400 g., 0.9250 Silver 0.6406 oz. ASW **Ruler:** Elizabeth II
Series: Discovery of America **Obv:** Crowned head right **Rev:** Spanish figures
Date **Mintage** **F** **VF** **XF** **Unc** **BU**
 ND(1992)FM (P) — Value: 30.00



KM# 123 25 DOLLARS
 21.5400 g., 0.9250 Silver 0.6406 oz. ASW **Ruler:** Elizabeth II
Series: Discovery of America **Obv:** Crowned head right **Rev:** Columbus before Queen Isabella
Date **Mintage** **F** **VF** **XF** **Unc** **BU**
 ND(1992)FM (P) — Value: 30.00



KM# 124 25 DOLLARS
 21.5400 g., 0.9250 Silver 0.6406 oz. ASW **Ruler:** Elizabeth II
Series: Discovery of America **Obv:** Crowned head right **Rev:**
 Columbus before King Ferdinand and Queen Isabella
Date **Mintage** **F** **VF** **XF** **Unc** **BU**
 ND(1992)FM (P) — Value: 30.00



KM# 128 25 DOLLARS
 21.5400 g., 0.9250 Silver 0.6406 oz. ASW **Series:** Discovery of
 America **Obv:** Head right, two dates below **Rev:** Sighting land,
 denomination upper left
Date **Mintage** **F** **VF** **XF** **Unc** **BU**
 ND(1992)FM (P) — Value: 30.00



KM# 186 25 DOLLARS
 20.0900 g., 0.9250 Silver 0.5974 oz. ASW, 40 mm. **Ruler:**
 Elizabeth II **Obv:** Crowned head right, 1988 type of KM#90-103
Rev: Figure bowing to King, type of KM#122 originally minted
 in 1992 **Edge:** Reeded **Note:** Mint error; muled dies.
Date **Mintage** **F** **VF** **XF** **Unc** **BU**
 1988 — — — — 800 —



KM# 125 25 DOLLARS
 21.5400 g., 0.9250 Silver 0.6406 oz. ASW **Ruler:** Elizabeth II
Series: Discovery of America **Obv:** Crowned head right **Rev:**
 Columbus getting provisions for his ships
Date **Mintage** **F** **VF** **XF** **Unc** **BU**
 ND(1992)FM (P) — Value: 30.00



KM# 129 25 DOLLARS
 21.5400 g., 0.9250 Silver 0.6406 oz. ASW **Ruler:** Elizabeth II
Series: Discovery of America **Obv:** Crowned head right **Rev:**
 Columbus claiming the newly discovered land
Date **Mintage** **F** **VF** **XF** **Unc** **BU**
 ND(1992)FM (P) — Value: 30.00



KM# 178 25 DOLLARS
 21.6000 g., 0.9250 Silver 0.6423 oz. ASW, 40 mm. **Ruler:**
 Elizabeth II **Series:** Endangered Wildlife **Obv:** Crowned head
 right **Rev:** Three flamingos and four nests **Edge:** Reeded
Date **Mintage** **F** **VF** **XF** **Unc** **BU**
 1993 Proof — Value: 40.00



KM# 126 25 DOLLARS
 21.5400 g., 0.9250 Silver 0.6406 oz. ASW **Ruler:** Elizabeth II
Series: Discovery of America **Obv:** Crowned head right **Rev:**
 Four sailing ships
Date **Mintage** **F** **VF** **XF** **Unc** **BU**
 ND(1992)FM (P) — Value: 30.00



KM# 130 25 DOLLARS
 21.5400 g., 0.9250 Silver 0.6406 oz. ASW **Ruler:** Elizabeth II
Series: Discovery of America **Obv:** Crowned head right **Rev:**
 Columbus seated on shore with shipwreck offshore
Date **Mintage** **F** **VF** **XF** **Unc** **BU**
 ND(1992)FM (P) — Value: 30.00



KM# 179 25 DOLLARS
 20.9000 g., 0.9250 Silver 0.6215 oz. ASW, 40 mm. **Ruler:**
 Elizabeth II **Subject:** Endangered Wildlife **Obv:** Crowned head
 right **Rev:** Front half of tiger stalking left **Edge:** Reeded
Date **Mintage** **F** **VF** **XF** **Unc** **BU**
 1993FM (P) — Value: 40.00



KM# 127 25 DOLLARS
 21.5400 g., 0.9250 Silver 0.6406 oz. ASW **Series:** Discovery of
 America **Obv:** Head right, two dates below **Rev:** Columbus
 navigating by stars
Date **Mintage** **F** **VF** **XF** **Unc** **BU**
 ND(1992)FM (P) — Value: 30.00



KM# 131 25 DOLLARS
 21.5400 g., 0.9250 Silver 0.6406 oz. ASW **Ruler:** Elizabeth II
Series: Discovery of America **Obv:** Crowned head right **Rev:**
 Columbus as prisoner
Date **Mintage** **F** **VF** **XF** **Unc** **BU**
 ND(1992)FM (P) — Value: 30.00



KM# 143 25 DOLLARS
 20.0900 g., 0.9250 Silver 0.5974 oz. ASW **Ruler:** Elizabeth II
Series: Endangered Wildlife **Obv:** Crowned head right **Rev:** African elephants right, trunks raised
Date **Mintage** **F** **VF** **XF** **Unc** **BU**
 1993FM (P) — Value: 40.00



KM# 144 25 DOLLARS
 20.0900 g., 0.9250 Silver 0.5974 oz. ASW **Ruler:** Elizabeth II
Series: Endangered Wildlife **Obv:** Crowned head right **Rev:** Mountain gorilla left
Date **Mintage** **F** **VF** **XF** **Unc** **BU**
 1993FM (P) — Value: 40.00



KM# 145 25 DOLLARS
 20.0900 g., 0.9250 Silver 0.5974 oz. ASW **Ruler:** Elizabeth II
Series: Endangered Wildlife **Obv:** Crowned head right **Rev:** Cape mountain zebra right
Date **Mintage** **F** **VF** **XF** **Unc** **BU**
 1993FM (P) — Value: 40.00



KM# 146 25 DOLLARS
 20.0900 g., 0.9250 Silver 0.5974 oz. ASW **Ruler:** Elizabeth II
Series: Endangered Wildlife **Obv:** Crowned head right **Rev:** Polar bear right
Date **Mintage** **F** **VF** **XF** **Unc** **BU**
 1993FM (P) — Value: 40.00



KM# 147 25 DOLLARS
 20.0900 g., 0.9250 Silver 0.5974 oz. ASW **Ruler:** Elizabeth II
Series: Endangered Wildlife **Obv:** Crowned head right **Rev:** Bald Eagle, wings spread
Date **Mintage** **F** **VF** **XF** **Unc** **BU**
 1993FM (P) — Value: 40.00



KM# 148 25 DOLLARS
 20.0900 g., 0.9250 Silver 0.5974 oz. ASW **Ruler:** Elizabeth II
Series: Endangered Wildlife **Obv:** Crowned head right **Rev:** Snow Leopard right
Date **Mintage** **F** **VF** **XF** **Unc** **BU**
 1993FM (P) — Value: 40.00



KM# 149 25 DOLLARS
 20.0900 g., 0.9250 Silver 0.5974 oz. ASW **Ruler:** Elizabeth II
Series: Endangered Wildlife **Obv:** Crowned head right **Rev:** Javan Rhinoceros left
Date **Mintage** **F** **VF** **XF** **Unc** **BU**
 1993FM (P) — Value: 40.00



KM# 150 25 DOLLARS
 20.0900 g., 0.9250 Silver 0.5974 oz. ASW **Ruler:** Elizabeth II
Series: Endangered Wildlife **Obv:** Crowned head right **Rev:** Asian Lion left
Date **Mintage** **F** **VF** **XF** **Unc** **BU**
 1993FM (P) — Value: 40.00



KM# 151 25 DOLLARS
 20.0900 g., 0.9250 Silver 0.5974 oz. ASW **Ruler:** Elizabeth II
Series: Endangered Wildlife **Obv:** Crowned head right **Rev:** Seated Giant Panda right
Date **Mintage** **F** **VF** **XF** **Unc** **BU**
 1993FM (P) — Value: 40.00



KM# 152 25 DOLLARS
 20.0900 g., 0.9250 Silver 0.5974 oz. ASW **Ruler:** Elizabeth II
Series: Endangered Wildlife **Obv:** Crowned head right **Rev:** Golden Lion Tamarin
Date **Mintage** **F** **VF** **XF** **Unc** **BU**
 1993FM (P) — Value: 40.00

KM# 153 25 DOLLARS
 20.0900 g., 0.9250 Silver 0.5974 oz. ASW **Ruler:** Elizabeth II
Series: Endangered Wildlife **Obv:** Crowned head right **Rev:** Pere David's deer
Date **Mintage** **F** **VF** **XF** **Unc** **BU**
 1993FM (P) — Value: 35.00



KM# 154 25 DOLLARS
 20.0900 g., 0.9250 Silver 0.5974 oz. ASW **Ruler:** Elizabeth II
Series: Endangered Wildlife **Obv:** Crowned head right **Rev:** Spectacled bear standing
Date **Mintage** **F** **VF** **XF** **Unc** **BU**
 1993FM (P) — Value: 40.00



KM# 155 25 DOLLARS
 20.0900 g., 0.9250 Silver 0.5974 oz. ASW, 40 mm. **Ruler:** Elizabeth II
Series: Endangered Wildlife **Obv:** Crowned head right **Rev:** Imperial Parrot on tree branch **Edge:** Reeded
Date **Mintage** **F** **VF** **XF** **Unc** **BU**
 1993FM (P) — Value: 50.00



KM# 158 25 DOLLARS
 21.5900 g., 0.9250 Silver 0.6420 oz. ASW **Ruler:** Elizabeth II
Series: Endangered Wildlife **Obv:** Crowned head right **Rev:** Pair of black-footed ferrets, one standing
Date **Mintage** **F** **VF** **XF** **Unc** **BU**
 1993FM Proof — Value: 50.00



KM# 170 25 DOLLARS
 21.3500 g., 0.9250 Silver 0.6349 oz. ASW **Ruler:** Elizabeth II
Series: Endangered Wildlife **Obv:** Crowned head right **Rev:** Cheetah running left
Date **Mintage** **F** **VF** **XF** **Unc** **BU**
 1993FM (P) — Value: 40.00



KM# 167 25 DOLLARS
 21.5900 g., 0.9250 Silver 0.6420 oz. ASW **Ruler:** Elizabeth II
Series: Endangered Wildlife **Obv:** Crowned head right **Rev:** Pair of sparring Arabian oryx
Date **Mintage** **F** **VF** **XF** **Unc** **BU**
 1997 — — — — 35.00 —



KM# 159 25 DOLLARS
 21.5900 g., 0.9250 Silver 0.6420 oz. ASW **Ruler:** Elizabeth II
Series: Endangered Wildlife **Obv:** Crowned head right **Rev:** Large rock lizard right
Date **Mintage** **F** **VF** **XF** **Unc** **BU**
 1993FM Proof — Value: 60.00



KM# 171 25 DOLLARS
 21.3500 g., 0.9250 Silver 0.6349 oz. ASW **Ruler:** Elizabeth II
Series: Endangered Wildlife **Obv:** Crowned head right **Rev:** European bison in forest
Date **Mintage** **F** **VF** **XF** **Unc** **BU**
 1993FM (P) — Value: 40.00



KM# 168 25 DOLLARS
 21.5900 g., 0.9250 Silver 0.6420 oz. ASW **Ruler:** Elizabeth II
Series: Endangered Wildlife **Obv:** Crowned head right **Rev:** Diving humpback whale
Date **Mintage** **F** **VF** **XF** **Unc** **BU**
 1997 — — — — 40.00 —



KM# 160 25 DOLLARS
 21.5900 g., 0.9250 Silver 0.6420 oz. ASW **Ruler:** Elizabeth II
Series: Endangered Wildlife **Obv:** Crowned head right **Rev:** Two Parma wallabies, one with offspring
Date **Mintage** **F** **VF** **XF** **Unc** **BU**
 1993FM Proof — Value: 40.00



KM# 165 25 DOLLARS
 21.5900 g., 0.9250 Silver 0.6420 oz. ASW **Ruler:** Elizabeth II
Series: Endangered Wildlife **Obv:** Crowned head right **Rev:** Two seals frolicking
Date **Mintage** **F** **VF** **XF** **Unc** **BU**
 1997 — — — — 40.00 —



KM# 28 50 DOLLARS
 2.6800 g., 0.5000 Gold 0.0431 oz. AGW **Ruler:** Elizabeth II
Obv: Young bust right **Rev:** Golden Dove of Christmas
Date **Mintage** **F** **VF** **XF** **Unc** **BU**
 1980 Proof 6,379 Value: 60.00



KM# 75 50 DOLLARS
 2.0687 g., 0.5000 Gold 0.0333 oz. AGW **Ruler:** Elizabeth II
Obv: Crowned head right **Rev:** Flute player
Date **Mintage** **F** **VF** **XF** **Unc** **BU**
 1988 Proof — Value: 55.00



KM# 161 25 DOLLARS
 21.5900 g., 0.9250 Silver 0.6420 oz. ASW **Ruler:** Elizabeth II
Series: Endangered Wildlife **Obv:** Crowned head right **Rev:** Pair of leatherback sea turtles and Portuguese Man-o-War jelly fish
Date **Mintage** **F** **VF** **XF** **Unc** **BU**
 1993FM Proof — Value: 50.00



KM# 166 25 DOLLARS
 21.5900 g., 0.9250 Silver 0.6420 oz. ASW **Ruler:** Elizabeth II
Series: Endangered Wildlife **Obv:** Crowned head right **Rev:** Sea otter holding a sea urchin
Date **Mintage** **F** **VF** **XF** **Unc** **BU**
 1997 — — — — 45.00 —



KM# 76 50 DOLLARS
 2.0687 g., 0.5000 Gold 0.0333 oz. AGW **Ruler:** Elizabeth II
Obv: Crowned head right **Rev:** Bird's-head staff
Date **Mintage** **F** **VF** **XF** **Unc** **BU**
 1988 Proof — Value: 55.00



KM# 77 50 DOLLARS
 2.0687 g., 0.5000 Gold 0.0333 oz. AGW **Ruler:** Elizabeth II
Obv: Crowned head right **Rev:** Double-spouted vessel
Date **Mintage** **F** **VF** **XF** **Unc** **BU**
 1988 Proof — Value: 55.00



KM# 78 50 DOLLARS
 2.0687 g., 0.5000 Gold 0.0333 oz. AGW **Ruler:** Elizabeth II
Obv: Crowned head right **Rev:** Deer-top bell
Date **Mintage** **F** **VF** **XF** **Unc** **BU**
 1988 Proof — Value: 55.00



KM# 79 50 DOLLARS
 2.0687 g., 0.5000 Gold 0.0333 oz. AGW **Ruler:** Elizabeth II
Obv: Crowned head right **Rev:** Two-headed animal
Date **Mintage** **F** **VF** **XF** **Unc** **BU**
 1988 Proof — Value: 55.00



KM# 80 50 DOLLARS
 2.0687 g., 0.5000 Gold 0.0333 oz. AGW **Ruler:** Elizabeth II
Obv: Crowned head right **Rev:** Turtle
Date **Mintage** **F** **VF** **XF** **Unc** **BU**
 1988 Proof — Value: 55.00



KM# 81 50 DOLLARS
 2.0687 g., 0.5000 Gold 0.0333 oz. AGW **Ruler:** Elizabeth II
Obv: Crowned head right **Rev:** Frog
Date **Mintage** **F** **VF** **XF** **Unc** **BU**
 1988 Proof — Value: 55.00



KM# 82 50 DOLLARS
 2.0687 g., 0.5000 Gold 0.0333 oz. AGW **Ruler:** Elizabeth II
Obv: Crowned head right **Rev:** Mixtec mask
Date **Mintage** **F** **VF** **XF** **Unc** **BU**
 1988 Proof — Value: 55.00



KM# 83 50 DOLLARS
 2.0687 g., 0.5000 Gold 0.0333 oz. AGW **Ruler:** Elizabeth II
Obv: Crowned head right **Rev:** Chimu gold beaker
Date **Mintage** **F** **VF** **XF** **Unc** **BU**
 1988 Proof — Value: 55.00



KM# 84 50 DOLLARS
 2.0687 g., 0.5000 Gold 0.0333 oz. AGW **Ruler:** Elizabeth II
Obv: Crowned head right **Rev:** Bird vessel
Date **Mintage** **F** **VF** **XF** **Unc** **BU**
 1988 Proof — Value: 55.00



KM# 85 50 DOLLARS
 2.0687 g., 0.5000 Gold 0.0333 oz. AGW **Ruler:** Elizabeth II
Obv: Crowned head right **Rev:** Ceremonial headdress
Date **Mintage** **F** **VF** **XF** **Unc** **BU**
 1988 Proof — Value: 55.00



KM# 86 50 DOLLARS
 2.0687 g., 0.5000 Gold 0.0333 oz. AGW **Ruler:** Elizabeth II
Obv: Crowned head right **Rev:** Sacrificial knife
Date **Mintage** **F** **VF** **XF** **Unc** **BU**
 1988 Proof — Value: 55.00



KM# 87 50 DOLLARS
 2.0687 g., 0.5000 Gold 0.0333 oz. AGW **Ruler:** Elizabeth II
Obv: Crowned head right **Rev:** Ceremonial dancer
Date **Mintage** **F** **VF** **XF** **Unc** **BU**
 1988 Proof — Value: 55.00



KM# 88 50 DOLLARS
 2.0687 g., 0.5000 Gold 0.0333 oz. AGW **Ruler:** Elizabeth II
Obv: Crowned head right **Rev:** Spanish Colonial gold coin
Date **Mintage** **F** **VF** **XF** **Unc** **BU**
 1988 Proof — Value: 55.00



KM# 89 50 DOLLARS
 2.0687 g., 0.5000 Gold 0.0333 oz. AGW **Ruler:** Elizabeth II
Obv: Crowned head right **Rev:** Crossed hands
Date **Mintage** **F** **VF** **XF** **Unc** **BU**
 1988 Proof — Value: 55.00



KM# 7 100 DOLLARS
 7.1000 g., 0.9000 Gold 0.2054 oz. AGW **Ruler:** Elizabeth II
Obv: Young bust right **Rev:** Royal Tern
Date **Mintage** **F** **VF** **XF** **Unc** **BU**
 1975FM (M) Rare 10 — — — —
 1975FM (U) 13,000 — — — 195 —
 1975FM (P) Est. 23,000 Value: 200
Note: Includes 8,754 in First Day Covers



KM# 8 100 DOLLARS
 7.1000 g., 0.9000 Gold 0.2054 oz. AGW **Ruler:** Elizabeth II
Subject: 50th Birthday of Queen Elizabeth II **Obv:** Young bust right
Rev: Crowned monogram above shield with woman and twelve lamps, VIGILATE on banner below
Date **Mintage** **F** **VF** **XF** **Unc** **BU**
 1976FM (M) Rare 10 — — — —
 1976FM (U) 1,752 — — — 195 —
 1976FM (P) 12,000 Value: 200



KM# 15 100 DOLLARS
 7.1000 g., 0.9000 Gold 0.2054 oz. AGW **Ruler:** Elizabeth II
Subject: Queen's Silver Jubilee **Obv:** Young bust right **Rev:** Imperial crown above two dates
Date **Mintage** **F** **VF** **XF** **Unc** **BU**
 1977FM (U) Rare 10 — — — —
 1977FM (P) 6,715 Value: 200



KM# 23 100 DOLLARS
 7.1000 g., 0.9000 Gold 0.2054 oz. AGW **Ruler:** Elizabeth II
Subject: Coronation Jubilee **Obv:** Young bust right **Rev:** Crossed sceptres with royal orb at center
Date **Mintage** **F** **VF** **XF** **Unc** **BU**
 1978FM (P) 5,772 Value: 210



KM# 25 100 DOLLARS
 7.1000 g., 0.9000 Gold 0.2054 oz. AGW **Ruler:** Elizabeth II
Obv: Young bust right **Rev:** Bust of Sir Francis Drake with ruffed collar right
Date **Mintage** **F** **VF** **XF** **Unc** **BU**
 1979FM (P) 3,216 Value: 220



KM# 29 100 DOLLARS
 7.1000 g., 0.9000 Gold 0.2054 oz. AGW **Ruler:** Elizabeth II
Subject: 400th Anniversary of Drake's Voyage **Obv:** Young bust right **Rev:** The Golden Hind
Date **Mintage** **F** **VF** **XF** **Unc** **BU**
 1980 Proof 5,412 Value: 210



KM# 32 100 DOLLARS
 7.1000 g., 0.9000 Gold 0.2054 oz. AGW **Ruler:** Elizabeth II
Subject: Knighting of Sir Francis Drake **Obv:** Young bust right
Rev: Queen with kneeling figure
Date **Mintage** **F** **VF** **XF** **Unc** **BU**
 1981FM (P) 1,321 Value: 230



KM# 34 100 DOLLARS
 7.1000 g., 0.9000 Gold 0.2054 oz. AGW **Ruler:** Elizabeth II
Subject: 30th Anniversary - Reign of Queen Elizabeth II **Obv:** Young bust right **Rev:** Crowned monogram
Date **Mintage** **F** **VF** **XF** **Unc** **BU**
 1982FM (P) 620 Value: 250



KM# 38 100 DOLLARS
 7.1000 g., 0.9000 Gold 0.2054 oz. AGW **Ruler:** Elizabeth II
Subject: 30th Anniversary - Coronation of Queen Elizabeth II **Obv:** Young bust right **Rev:** Sceptres divide royal symbols and dates
Date **Mintage** **F** **VF** **XF** **Unc** **BU**
 1983FM (P) 624 Value: 250



KM# 39 100 DOLLARS
 7.1000 g., 0.9000 Gold 0.2054 oz. AGW **Ruler:** Elizabeth II
Subject: Flora - Ginger Thomas **Obv:** Young bust right **Rev:** Flower
Date **Mintage** **F** **VF** **XF** **Unc** **BU**
 1984FM (P) 25 Value: 475



KM# 74 100 DOLLARS
 7.1000 g., 0.9000 Gold 0.2054 oz. AGW **Ruler:** Elizabeth II
Subject: Sir Francis Drake's West Indian Voyage **Obv:** Crowned head right **Rev:** Ship
Date **Mintage** **F** **VF** **XF** **Unc** **BU**
 1985FM (P) 772 Value: 245



KM# 119 100 DOLLARS
 4.1180 g., 0.5000 Gold 0.0662 oz. AGW **Subject:** Discovery of America - King Ferdinand of Spain **Obv:** Crowned head right **Rev:** Bust facing
Date **Mintage** **F** **VF** **XF** **Unc** **BU**
 ND(1991)FM (P) — Value: 100



KM# 121 500 DOLLARS
 19.8126 g., 0.5000 Gold 0.3185 oz. AGW **Ruler:** Elizabeth II
Subject: Discovery of America **Obv:** Crowned head right **Rev:** Christopher Columbus 3/4 facing
Date **Mintage** **F** **VF** **XF** **Unc** **BU**
 ND(1991)FM (P) — Value: 500

KM# 125 100 DOLLARS
 4.3100 g., 0.5000 Gold 0.0693 oz. AGW, 20.75 mm. **Ruler:** Elizabeth II
Obv: Crowned head right **Rev:** Columbus' landing scene **Edge:** Reeded
Date **Mintage** **F** **VF** **XF** **Unc** **BU**
 ND(1996?)FM Proof — Value: 100

KM# 174.1 100 DOLLARS
 6.2200 g., 0.9990 Gold 0.1998 oz. AGW **Ruler:** Elizabeth II
Subject: Queen Mother's 100th Birthday **Obv:** Crowned head right **Rev:** Bust facing divides dates **Edge:** Reeded
Date **Mintage** **F** **VF** **XF** **Unc** **BU**
 2000 Proof 5,000 Value: 200



KM# 174.2 100 DOLLARS
 6.2200 g., 0.9999 Gold 0.1999 oz. AGW, 22 mm. **Ruler:** Elizabeth II
Subject: Queen Mother's 100th Birthday **Obv:** Crowned head right **Rev:** Bust facing, tiny black sapphire mounted on her brooch **Edge:** Reeded
Date **Mintage** **F** **VF** **XF** **Unc** **BU**
 2000 Proof 1,000 Value: 235

KM# 177 100 DOLLARS
 6.2200 g., 0.9990 Gold 0.1998 oz. AGW **Ruler:** Elizabeth II
Subject: 1st Anniversary - Earl and Countess of Wessex **Obv:** Crowned head right **Rev:** 1/2 figures facing, anniversary dates below **Edge:** Reeded
Date **Mintage** **F** **VF** **XF** **Unc** **BU**
 2000 Proof 5,000 Value: 200



KM# 120 250 DOLLARS
 8.0494 g., 0.5000 Gold 0.1294 oz. AGW **Ruler:** Elizabeth II
Subject: Quincentennial - Discovery of America **Obv:** Crowned head right **Rev:** Bust of young Queen Isabella 3/4 left
Date **Mintage** **F** **VF** **XF** **Unc** **BU**
 ND(1991)FM (P) — Value: 290



KM# 163 250 DOLLARS
 8.0494 g., 0.5000 Gold 0.1294 oz. AGW **Ruler:** Elizabeth II
Subject: The Nina **Obv:** Crowned head right **Rev:** Ship
Date **Mintage** **F** **VF** **XF** **Unc** **BU**
 ND(1994) Proof — Value: 290

KM# 256 100 DOLLARS
 8.1700 g., 0.5000 Gold 0.1313 oz. AGW, 26 mm. **Ruler:** Elizabeth II
Obv: Crowned head right **Rev:** Columbus' personal coat of arms **Edge:** Reeded
Date **Mintage** **F** **VF** **XF** **Unc** **BU**
 ND(1996?)FM Proof — Value: 250



KM# 121 500 DOLLARS
 19.8126 g., 0.5000 Gold 0.3185 oz. AGW **Ruler:** Elizabeth II
Subject: Discovery of America **Obv:** Crowned head right **Rev:** Christopher Columbus 3/4 facing
Date **Mintage** **F** **VF** **XF** **Unc** **BU**
 ND(1991)FM (P) — Value: 500



KM# 164 500 DOLLARS
 19.8126 g., 0.5000 Gold 0.3185 oz. AGW **Ruler:** Elizabeth II
Subject: The Santa Maria **Obv:** Crowned head right **Rev:** Ship sailing left, no gulls
Date **Mintage** **F** **VF** **XF** **Unc** **BU**
 ND(1994) Proof — Value: 500

KM# 258 500 DOLLARS
 20.2200 g., 0.5000 Gold 0.3250 oz. AGW, 35.75 mm. **Ruler:** Elizabeth II
Obv: Crowned head right **Rev:** Columbus' three ships crossing the Atlantic to America **Edge:** Reeded
Date **Mintage** **F** **VF** **XF** **Unc** **BU**
 ND(1996?)FM Proof — Value: 550



KM# 156 1000 DOLLARS
 14.8000 g., 0.9990 Platinum 0.4753 oz. APW **Ruler:** Elizabeth II
Subject: Discovery of America **Obv:** Crowned head right **Rev:** Three ships sailing
Date **Mintage** **F** **VF** **XF** **Unc** **BU**
 ND(1992) Proof — Value: 1,150

MINT SETS

KM#	Date	Mintage	Identification	Issue Price	Mkt Val
MS1	1973 (6)	18,402	KM#1-5, 6a	11.50	8.00
MS2	1974 (6)	9,474	KM#1-6	10.00	8.00
MS3	1975 (6)	2,351	KM#1-6	12.50	10.00
MS4	1976 (6)	996	KM#1-6	13.50	12.00
MS5	1977 (6)	782	KM#1-6	12.50	12.00
MS6	1978 (6)	943	KM#1-6	13.00	12.00
MS7	1979 (7)	680	KM#1-6, 24	20.00	25.00
MS8	1980 (7)	1,007	KM#1-6, 26	21.00	25.00
MS9	1981 (9)	472	KM#1-6, 30	20.00	30.00
MS10	1982 (7)	—	KM#1-6, 33	28.50	35.00
MS11	1983 (7)	203	KM#1-6, 35	22.00	50.00

PROOF SETS

KM#	Date	Mintage	Identification	Issue Price	Mkt Val
PS1	1973 (6)	146,581	KM#1-5, 6a. Includes 34,418 proofs in First Day Covers	15.00	15.00
PS2	1974 (6)	93,555	KM#1-5, 6a	20.00	16.50
PS3	1975 (6)	32,244	KM#1-5, 6a	25.00	18.50
PS4	1976 (6)	15,003	KM#1-5, 6a	25.00	18.50
PS5	1977 (6)	7,218	KM#1-5, 6a	26.00	20.00
PS6	1977 (6)	17,366	KM#9-14	60.00	40.00
PS7	1978 (6)	7,059	KM#1-5, 6a	25.00	20.00
PS8	1978 (6)	6,196	KM#16-21	—	40.00
PS9	1979 (7)	5,304	KM#1-5, 6a, 24a	39.50	37.50
PS10	1980 (7)	3,421	KM#105, 6a, 26a	97.00	47.50
PS11	1981 (7)	1,124	KM#1-5, 6a, 30a	97.00	60.00
PS12	1982 (7)	—	KM#1-5, 6a, 33a	97.00	60.00
PS13	1983 (7)	478	KM#1-5, 6a, 35a	77.00	65.00
PS14	1984 (7)	5,000	KM#1-5, 6a, 35a	77.00	60.00
PS15	1985 (6)	—	KM#42-47	20.50	45.00
PS16	1985 (6)	—	KM#42a-47a	76.00	95.00
PS17	ND (1991) (3)	—	KM#119-121	975	900
PS18	ND (1994) (3)	—	KM#162-164	975	900
PS19	ND (1996) (3)	—	KM#256, 257, 258	—	900

BRITISH WEST AFRICA

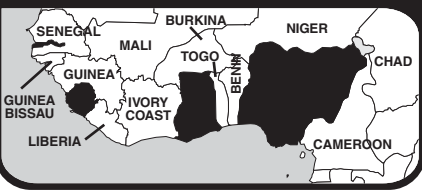

British West Africa was an administrative grouping of the four former British West African colonies of Gambia, Sierra Leone, Nigeria and Gold Coast (now Ghana). All are now independent republics and members of the British Commonwealth of Nations. See separate entries for individual statistics and history.

The Bank of British West Africa became the banker to the Colonial Government in 1894 and held this status until 1912. As such they were responsible for maintaining a proper supply of silver coinage for the colonies.

Through the subsidiary efforts of the Governor of Lagos, Nigeria a specific British West African coinage was put into use between 1907 and 1911. These coins bear the inscription, NIGERIA-BRITISH WEST AFRICA.

The four colonies were supplied with a common coinage and banknotes by the West African Currency Board from 1912 through 1958. This coinage bore the inscription BRITISH WEST AFRICA. The coinage, which includes three denominations of 1936 bearing the name of Edward VIII, is obsolete.

For later coinage see Gambia, Ghana, Sierra Leone and Nigeria.

RULER
British, until 1958

MINT MARKS
G-J.R. Gaunt & Sons, Birmingham
H - Heaton Mint, Birmingham
K, KN - King's Norton, Birmingham
SA - Pretoria, South Africa
No mm - Royal Mint, London

MONETARY SYSTEM
12 Pence = 1 Shilling
20 Shillings = 1 Pound

BRITISH COLONIES POUND COINAGE



KM # 1 1/10 PENNY

Aluminum **Ruler:** Edward VII **Obv:** Crown above center hole, denomination around hole in English, in Arabic beneath **Obv.**
Leg.: EDWARD VII KING & EMPEROR **Rev:** Hexagram divides date at bottom **Rev. Leg.:** NIGERIA BRITISH WEST AFRICA

Date	Mintage	F	VF	XF	Unc	BU
1907	1,254,000	2.00	4.00	10.00	20.00	35.00
1908	8,363,000	1.00	3.00	6.00	15.00	25.00
1908 Proof	—	Value: 300				



KM # 3 1/10 PENNY

Copper-Nickel **Ruler:** Edward VII **Obv:** Crown above center hole, denomination around hole in English, in Arabic beneath **Obv.**
Leg.: EDWARD VII KING & EMPEROR **Rev:** Hexagram divides date at bottom **Rev. Leg.:** NIGERIA BRITISH WEST AFRICA

Date	Mintage	F	VF	XF	Unc	BU
1908	9,600,000	0.30	0.50	1.00	2.00	3.50
1909	4,800,000	0.40	0.75	1.50	5.00	9.00
1910	7,200,000	0.50	1.00	2.00	7.50	12.50



KM # 4 1/10 PENNY

Copper-Nickel **Ruler:** George V **Obv:** Crown above center hole, denomination around hole in English, in Arabic beneath **Obv.**
Leg.: GEORGIVS V REX ET IND: IMP: **Rev:** Hexagram divides date at bottom **Rev. Leg.:** NIGERIA BRITISH WEST AFRICA

Date	Mintage	F	VF	XF	Unc	BU
1911H	7,200,000	1.50	3.50	7.50	15.00	28.00



KM # 7 1/10 PENNY

1.7200 g., Copper-Nickel, 20.5 mm. **Ruler:** George V **Obv:** Crown above center hole, denomination around hole in English, in Arabic beneath **Obv.**
Leg.: GEORGIVS V REX ET IND: IMP: **Rev:** Hexagram divides date at bottom **Rev. Leg.:** BRITISH WEST AFRICA **Edge:** Plain

Date	Mintage	F	VF	XF	Unc	BU
1912H	10,800,000	0.30	0.75	1.50	3.50	7.00
1913H	1,080,000	0.30	0.75	1.50	3.50	7.00
1913	4,632,000	1.00	2.00	3.50	6.50	11.50
1914H	20,088,000	0.50	1.25	2.00	5.00	9.00
1914	1,200,000	3.00	5.00	10.00	22.50	40.00
1915H	10,032,000	0.30	0.75	1.50	5.00	9.00
1916H	480,000	25.00	50.00	75.00	150	175
1917H	9,384,000	2.00	3.00	5.00	15.00	25.00
1919H	912,000	1.25	2.00	4.00	7.50	13.50
1919KN	480,000	10.00	25.00	50.00	75.00	—
1920KN	12,996,000	0.40	1.00	3.00	5.00	9.00
1920H	1,560,000	2.00	3.00	5.00	10.00	18.00
1920KN Proof	—	Value: 125				
1922KN	7,265,000	1.00	1.75	4.50	12.00	20.00
1923KN	12,000,000	0.30	0.75	1.50	5.00	9.00
1925KN	12,000,000	0.75	1.50	3.00	8.00	15.00
1925H	12,000,000	2.00	3.00	5.00	12.00	20.00
1925	2,400,000	5.00	10.00	20.00	40.00	70.00
1926	12,000,000	0.75	1.50	2.50	6.00	10.00
1927	3,984,000	0.20	0.50	1.50	3.00	6.00
1927 Proof	—	Value: 150				
1928	11,760,000	0.20	0.50	1.50	3.00	6.00
1928 Proof	—	Value: 150				
1928H	2,964,000	0.20	0.50	1.50	3.00	6.00
1928KN	3,151,000	2.00	3.00	6.00	15.00	25.00
1930	9,600,000	2.00	3.00	6.00	15.00	25.00
1930 Proof	—	Value: 150				
1931	9,840,000	0.20	0.50	1.00	3.00	6.00
1931 Proof	—	Value: 150				
1932	3,600,000	0.20	0.50	1.50	5.00	9.00
1932 Proof	—	Value: 150				
1933	7,200,000	0.20	0.50	1.50	3.50	7.00
1933 Proof	—	Value: 150				
1934	4,800,000	0.75	1.50	3.00	6.00	10.00
1934 Proof	—	Value: 150				
1935	13,200,000	0.75	1.50	3.00	7.50	12.50
1935 Proof	—	Value: 150				
1936	9,720,000	0.20	0.50	1.00	3.00	6.00
1936 Proof	—	Value: 150				



KM # 14 1/10 PENNY

1.9000 g., Copper-Nickel **Ruler:** Edward VIII **Obv:** Crown above center hole, denomination around hole in English, in Arabic beneath **Obv.**
Leg.: EDWARDVS VIII REX ET IND: IMP: **Rev:** Hexagram divides date at bottom **Rev. Leg.:** BRITISH WEST AFRICA

Date	Mintage	F	VF	XF	Unc	BU
1936	5,880,000	0.25	0.50	1.00	2.50	4.50
1936 Proof	—	Value: 200				
1936H	1,404,000	50.00	75.00	125	250	—
1936H Proof	—	Value: 300				
1936KN	3,000,000	1.00	2.00	3.50	9.00	15.00
1936KN Proof	—	Value: 200				



KM # 20 1/10 PENNY

1.8900 g., Copper-Nickel, 20 mm. **Ruler:** George VI **Obv:** Crown above center hole, denomination around hole in English, in Arabic beneath **Obv.**
Leg.: GEORGIVS VI REX ET IND: IMP: **Rev:** Hexagram divides date at bottom **Rev. Leg.:** BRITISH WEST AFRICA

Date	Mintage	F	VF	XF	Unc	BU
1938	12,000,000	0.10	0.25	0.50	1.50	2.50
1938 Proof	—	Value: 125				
1938H	1,596,000	5.00	8.00	12.00	22.50	40.00
1938H Proof	—	Value: 100				
1939	9,840,000	0.25	0.50	1.00	3.50	6.00
1939 Proof	—	Value: 200				
1940	13,920,000	0.25	0.50	1.00	2.00	3.50
1940 Proof	—	Value: 125				
1941	16,560,000	1.00	2.00	4.00	8.00	14.00
1941 Proof	—	Value: 125				

Date	Mintage	F	VF	XF	Unc	BU
1942	12,360,000	1.00	2.50	4.50	10.00	18.00
1942 Proof	—	Value: 125				
1943	22,560,000	1.00	2.50	5.00	10.00	18.00
1944	10,440,000	1.00	2.50	5.00	10.00	18.00
1944 Proof	—	Value: 150				
1945	25,706,000	0.50	1.00	1.75	6.00	10.00
1945 Proof	—	Value: 125				
1946	2,803,000	1.00	2.00	4.00	9.00	15.00
1946 Proof	—	Value: 125				
1946H	5,004,000	1.00	2.00	4.00	9.00	15.00
1946KN	1,152,000	0.25	0.50	1.00	3.00	5.50
1946KN Proof	—	Value: 125				
1947	4,202,000	0.50	1.00	2.00	5.00	9.00
1947 Proof	—	Value: 125				
1947KN	3,900,000	200	300	500	600	—



KM # 26 1/10 PENNY

Copper-Nickel, 20 mm. **Obv:** Crown above center hole, denomination around hole in English, in Arabic beneath **Obv.**
Leg.: GEORGIVS SEXTVS REX **Rev:** Hexagram divides date at bottom **Rev. Leg.:** BRITISH WEST AFRICA

Date	Mintage	F	VF	XF	Unc	BU
1949H	3,700,000	1.00	2.00	3.00	6.00	10.00
1949KN	3,036,000	1.00	2.00	3.00	5.00	9.00
1950KN	13,200,000	0.25	0.50	1.00	2.50	4.50
1950KN Proof	—	Value: 150				



KM # 26a 1/10 PENNY

Bronze, 20 mm. **Obv:** Crown above center hole, denomination around hole in English, in Arabic beneath **Obv.**
Leg.: GEORGIVS SEXTVS REX **Rev:** Hexagram divides date at bottom **Rev. Leg.:** BRITISH WEST AFRICA

Date	Mintage	F	VF	XF	Unc	BU
1952	15,060,000	0.50	1.00	2.00	6.00	10.00
1952 Proof	—	Value: 150				



KM # 32 1/10 PENNY

Bronze, 20 mm. **Ruler:** Elizabeth II **Obv:** Crown above center hole, denomination around hole in English, in Arabic beneath **Obv.**
Leg.: QUEEN ELIZABETH THE SECOND **Rev:** Hexagram divides date at bottom **Rev. Leg.:** BRITISH WEST AFRICA

Date	Mintage	F	VF	XF	Unc	BU
1954	4,800,000	0.50	1.00	2.00	4.00	8.00
1954 Proof	—	Value: 150				
1956	2,400,000	100	200	400	700	—
1956 Proof	—	Value: 750				
1957	7,200,000	60.00	120	220	325	—
1957 Proof	—	Value: 600				



KM # 5 1/2 PENNY

Copper-Nickel **Ruler:** George V **Obv:** Crown above center hole, denomination around hole in English, in Arabic beneath **Obv.**
Leg.: GEORGIVS V REX ET IND: IMP: **Rev:** Hexagram divides date at bottom **Rev. Leg.:** NIGERIA BRITISH WEST AFRICA

Date	Mintage	F	VF	XF	Unc	BU
1911H	3,360,000	4.50	12.00	25.00	40.00	75.00



KM# 8 1/2 PENNY

Copper-Nickel, 25.2 mm. **Ruler:** George V **Obv:** Crown above center hole, denomination around hole in English, in Arabic beneath **Obv. Leg.:** GEORGIVS V REX ET IND: IMP: **Rev:** Hexagram divides date at bottom **Rev. Leg.:** BRITISH WEST AFRICA **Edge:** Plain

Date	Mintage	F	VF	XF	Unc	BU
1912H	3,120,000	2.00	5.00	7.00	20.00	35.00
1913	1,382,000	150	250	325	500	—
1913H	216,000	5.00	10.00	17.50	30.00	55.00
1914	240,000	10.00	20.00	35.00	60.00	110
1914H	586,000	20.00	30.00	50.00	75.00	135
1914K	3,360,000	3.00	6.00	17.50	30.00	55.00
1914K Proof	—	Value: 225				

Note: Issued with East Africa KM#11 in a double (4 pc.) specimen set

1915H	3,577,000	1.00	2.00	4.00	15.00	25.00
1916H	4,046,000	1.00	3.00	5.00	15.00	25.00
1917H	214,000	6.00	12.00	28.00	50.00	90.00
1918H	490,000	2.50	5.00	10.00	30.00	55.00
1919H	4,950,000	1.25	2.50	6.00	20.00	35.00
1919KN	3,861,000	1.25	2.50	7.50	25.00	45.00
1920H	26,285,000	1.50	3.00	7.50	15.00	25.00
1920KN	13,844,000	0.50	3.00	8.50	16.50	30.00
1922KN	5,817,000	300	500	750	1,200	—
1927	528,000	20.00	30.00	65.00	135	250
1927 Proof	—	Value: 225				
1929	336,000	6.00	22.00	47.50	95.00	165
1929 Proof	—	Value: 225				
1931	96,000	500	800	1,200	1,500	—
1931 Proof	—	Value: 225				
1932	960,000	2.50	15.00	35.00	55.00	100
1932 Proof	—	Value: 225				
1933	2,122,000	12.00	23.50	55.00	110	200
1933 Proof	—	Value: 225				
1934	1,694,000	2.50	15.00	35.00	75.00	135
1934 Proof	—	Value: 225				
1935	3,271,000	1.00	3.00	18.00	35.00	60.00
1935 Proof	—	Value: 225				
1936	5,400,000	2.50	5.00	18.00	32.00	55.00
1936 Proof	—	Value: 225				



KM# 15 1/2 PENNY

Copper-Nickel, 25.2 mm. **Ruler:** George VI **Obv:** Crown above center hole, denomination around hole in English, in Arabic beneath **Obv. Leg.:** GEORGIVS VI REX • ET IND: IMP: **Rev:** Hexagram divides date at bottom **Rev. Leg.:** BRITISH WEST AFRICA **Edge:** Plain

Date	Mintage	F	VF	XF	Unc	BU
1936	14,760,000	0.25	0.50	1.00	2.50	4.50
1936 Proof	—	Value: 200				
1936H	2,400,000	1.00	2.00	5.00	12.50	20.00
1936H Proof	—	Value: 200				
1936KN	2,298,000	0.65	1.25	2.25	4.00	7.00
1936KN Proof	—	Value: 200				



KM# 18 1/2 PENNY

5.6600 g., Copper-Nickel, 25.9 mm. **Ruler:** George VI **Obv:** Crown above center hole, denomination around hole in English, in Arabic beneath **Obv. Leg.:** GEORGIVS VI REX • ET IND: IMP: **Rev:** Hexagram divides date at bottom **Rev. Leg.:** BRITISH WEST AFRICA

Date	Mintage	F	VF	XF	Unc	BU
1937H	4,800,000	0.40	0.85	1.50	4.00	7.00
1937H Proof	—	Value: 125				
1937KN	5,577,000	0.40	0.85	3.00	5.00	9.00
1940KN	2,410,000	2.00	4.00	6.00	15.00	25.00
1940KN Proof	—	Value: 125				
1941H	2,400,000	0.40	2.00	6.00	12.00	20.00
1942	4,800,000	0.40	0.85	4.00	8.50	15.00
1943	3,360,000	0.50	1.00	5.00	10.00	18.00

Date	Mintage	F	VF	XF	Unc	BU
1944	3,600,000	1.00	3.00	7.00	20.00	35.00
1944 Proof	—	Value: 125				
1946	3,600,000	0.25	1.00	3.00	7.00	12.50
1946 Proof	—	Value: 125				
1947H	15,218,000	0.35	0.75	1.25	5.00	9.00
1947KN	12,000,000	0.40	0.85	2.00	6.00	10.00



KM# 9 PENNY

Copper-Nickel, 30.5 mm. **Ruler:** George V **Obv:** Crown above center hole, denomination around hole in English, in Arabic beneath **Obv. Leg.:** GEORGIVS V REX ET IND: IMP: **Rev:** Hexagram, date beneath **Rev. Leg.:** BRITISH WEST AFRICA

Date	Mintage	F	VF	XF	Unc	BU
1912H	1,560,000	1.50	3.00	10.00	22.50	40.00
1913	1,680,000	7.50	25.00	45.00	75.00	135
1913H	144,000	5.00	10.00	17.50	35.00	60.00
1914	3,000,000	2.50	5.00	10.00	22.50	40.00
1914H	72,000	35.00	50.00	120	200	—
1915H	3,295,000	1.25	2.00	7.00	15.00	25.00
1916H	3,461,000	1.25	2.00	10.00	20.00	35.00
1917H	444,000	5.00	7.00	24.00	45.00	80.00
1918H	994,000	7.50	15.00	45.00	75.00	135
1919H	21,864,000	1.25	2.50	7.00	15.00	25.00
1919KN	264,000	7.50	25.00	35.00	50.00	90.00
1920H	37,870,000	1.00	1.75	5.50	12.50	22.50
1920KN	20,685,000	1.00	2.00	8.00	17.50	30.00
1922KN	3,971,000	400	750	1,000	1,500	—
1926	8,039,999	2.00	4.00	15.00	30.00	55.00
1927	792,000	25.00	45.00	125	200	—
1927 Proof	—	Value: 225				
1928	6,672,000	2.00	4.00	12.00	25.00	45.00
1928 Proof	—	Value: 225				
1929	636,000	20.00	35.00	65.00	100	—
1929 Proof	—	Value: 225				
1933	2,806,000	2.00	14.00	32.50	65.00	120
1933 Proof	—	Value: 225				
1934	2,640,000	3.50	15.00	35.00	75.00	135
1934 Proof	—	Value: 225				
1935	8,551,000	1.25	12.50	27.50	45.00	80.00
1935 Proof	—	Value: 225				
1936	7,368,000	1.25	3.50	12.00	25.00	45.00
1936 Proof	—	Value: 225				



KM# 27 1/2 PENNY

Copper-Nickel **Ruler:** Edward VII **Obv:** Crown above center hole, denomination around hole in English, in Arabic beneath **Obv. Leg.:** GEORGIVS SEXTVS REX **Rev:** Hexagram divides date at bottom **Rev. Leg.:** BRITISH WEST AFRICA

Date	Mintage	F	VF	XF	Unc	BU
1949H	5,909,000	1.50	3.50	12.00	22.00	40.00
1949KN	3,413,000	1.50	3.50	12.00	25.00	45.00
1951	3,468,000	1.50	3.50	12.00	25.00	45.00
1951 Proof	—	Value: 250				



KM# 27a 1/2 PENNY

5.6000 g., Bronze, 25.9 mm. **Obv:** Crown above center hole, denomination around hole in English, in Arabic beneath **Obv. Leg.:** GEORGIVS SEXTVS REX **Rev:** Denomination around hole in English, in Arabic beneath **Rev. Leg.:** BRITISH WEST AFRICA

Date	Mintage	F	VF	XF	Unc	BU
1952	11,332,000	0.25	0.50	2.50	5.50	9.50
1952 Proof	—	Value: 150				
1952H	27,603,000	0.20	0.35	0.75	2.00	3.50
1952KN	4,800,000	0.50	2.00	5.00	10.00	18.00



KM# 2 PENNY

Copper-Nickel, 30.5 mm. **Ruler:** Edward VII **Obv:** Crown above center hole, denomination around hole in English, in Arabic beneath **Obv. Leg.:** EDWARD VII KING & EMPEROR **Rev:** Hexagram, date beneath **Rev. Leg.:** NIGERIA BRITISH WEST AFRICA

Date	Mintage	F	VF	XF	Unc	BU
1907	863,000	2.00	5.00	9.00	20.00	35.00
1908	3,217,000	2.00	4.00	8.00	17.50	30.00
1909	960,000	3.50	9.00	28.00	45.00	80.00
1910	2,520,000	2.75	7.00	12.00	25.00	45.00



KM# 16 PENNY

Copper-Nickel, 30.5 mm. **Ruler:** Edward VIII **Obv:** Crown above center hole, denomination around hole in English, in Arabic beneath **Obv. Leg.:** EDWARDVS VIII REX ET IND: IMP: **Rev:** Hexagram, date beneath **Rev. Leg.:** BRITISH WEST AFRICA **Edge:** Plain

Date	Mintage	F	VF	XF	Unc	BU
1936	7,992,000	0.50	1.00	3.50	7.00	12.50
1936 Proof	—	Value: 250				
1936H	12,600,000	0.35	0.75	1.00	2.25	4.00
1936H Proof	—	Value: 250				
1936KN	12,512,000	0.35	0.75	1.00	2.25	4.00
1936KN Proof	—	Value: 250				



KM# 17 PENNY

Copper-Nickel, 30.5 mm. **Ruler:** Edward VIII **Obv:** Crown above center hole, denomination around hole in English, in Arabic beneath **Obv. Leg.:** EDWARDVS VIII REX ET IND: IMP: **Rev:** Hexagram, date beneath **Rev. Leg.:** BRITISH WEST AFRICA **Note:** Mule.

Date	Mintage	F	VF	XF	Unc	BU
1936H	—	125	165	225	350	—



KM# 6 PENNY

Copper-Nickel, 30.5 mm. **Ruler:** George V **Obv:** Crown above center hole, denomination around hole in English, in Arabic beneath **Obv. Leg.:** GEORGIVS V REX ET IND: IMP: **Rev:** Hexagram, date beneath **Rev. Leg.:** NIGERIA BRITISH WEST AFRICA

Date	Mintage	F	VF	XF	Unc	BU
1911H	1,920,000	18.00	50.00	100	150	—



KM# 19 PENNY

9.6500 g., Copper-Nickel, 30.5 mm. **Ruler:** George VI **Obv:** Crown above center hole, denomination around hole in English, in Arabic beneath **Obv. Leg.:** GEORGIVS VI REX • ET IND: IMP: **Rev:** Hexagram, date beneath **Rev. Leg.:** BRITISH WEST AFRICA **Edge:** Plain

Date	Mintage	F	VF	XF	Unc	BU
1937H	11,999,000	0.50	0.75	1.25	2.00	3.50
1937H Proof	—	Value: 200				
1937KN	11,999,000	0.50	0.75	1.25	2.00	3.50
1937KN Proof	—	Value: 200				
1940	3,840,000	0.50	0.75	1.25	2.00	3.50
1940 Proof	—	Value: 150				
1940H	2,400,000	0.50	0.75	3.00	8.00	14.00
1940KN	2,400,000	0.75	1.50	4.50	10.00	18.00
1941	6,960,000	0.35	0.75	1.25	3.50	6.00
1941 Proof	—	Value: 150				
1942	18,840,000	0.30	0.60	1.00	3.00	5.00
1943	28,920,000	0.30	0.60	1.00	3.00	5.00
1943H	7,140,000	2.00	5.00	10.00	20.00	35.00
1944	19,440,000	0.30	0.60	1.00	4.00	7.00
1945	6,072,000	0.45	0.90	1.75	5.00	9.00
1945 Proof	—	Value: 150				
1945H	9,000,000	1.00	2.00	4.50	10.00	18.00
1945KN	9,557,000	0.75	1.50	3.00	7.00	12.00
1946H	10,446,000	0.85	1.75	3.75	8.00	14.00
1946KN	11,976,000	0.30	0.60	1.00	5.00	9.00
1946SA	1,020,000	250	500	750	1,150	—
1947H	12,443,000	0.30	0.60	1.00	5.00	9.00
1947KN	9,829,000	0.30	0.60	1.00	5.00	9.00
1947SA	58,980,000	0.30	0.60	1.00	4.50	7.50



KM# 25 PENNY

Copper-Nickel, 30.5 mm. **Ruler:** George VI **Obv:** Crown above center hole, denomination around hole in English, in Arabic beneath **Obv. Leg.:** GEORGIVS VI REX • ET IND: IMP: **Rev:** Hexagram, date beneath **Rev. Leg.:** BRITISH WEST AFRICA **Note:** Mule, obverse KM#16, reverse KM#19.

Date	Mintage	F	VF	XF	Unc	BU
1945H	—	2,000	3,000	4,000	6,000	—



KM# 30 PENNY

Copper-Nickel, 30.5 mm. **Obv:** Crown above center hole, denomination around hole in English, in Arabic beneath **Obv. Leg.:** GEORGIVS VI REX • ET IND: IMP: **Rev:** Hexagram, date beneath **Rev. Leg.:** BRITISH WEST AFRICA

Date	Mintage	F	VF	XF	Unc	BU
1951	1,258,000	7.50	12.50	27.50	45.00	80.00
1951 Proof	—	Value: 250				
1951KN	2,692,000	6.00	10.00	20.00	35.00	60.00

KM# 30a PENNY

Bronze, 30.5 mm. **Obv:** Crown above center hole, denomination around hole in English, in Arabic beneath **Obv. Leg.:** GEORGIVS VI REX • ET IND: IMP: **Rev:** Hexagram, date beneath **Rev. Leg.:** BRITISH WEST AFRICA

Date	Mintage	F	VF	XF	Unc	BU
1952	10,542,000	0.75	1.50	3.00	8.50	15.00
1952 Proof	—	Value: 175				
1952H	30,794,000	0.20	0.40	0.60	3.00	5.00
1952KN	45,398,000	0.20	0.40	0.60	3.00	5.00
1952KN Proof	—	Value: 175				



KM# 33 PENNY

Bronze, 30.5 mm. **Ruler:** Elizabeth II **Obv:** Crown above center hole, denomination around hole in English, in Arabic beneath **Obv. Leg.:** QUEEN ELIZABETH THE SECOND **Rev:** Hexagram, date beneath **Rev. Leg.:** BRITISH WEST AFRICA

Date	Mintage	F	VF	XF	Unc	BU
1956H	13,503,000	0.75	1.50	3.50	9.00	16.00
1956KN	13,500,000	0.30	0.60	2.50	8.00	14.00
1957	9,000,000	0.75	1.50	6.00	13.50	25.00
1957 Proof	—	Value: 150				
1957H	5,340,000	1.00	2.50	10.00	20.00	35.00
1957KN	5,600,000	1.00	2.50	8.00	16.00	28.00
1957 N	Inc. above	125	175	250	—	—
Note: Error strike missing the K						
1958	12,200,000	0.75	1.50	6.00	13.50	25.00
1958 Proof	—	Value: 125				
1958KN	Inc. above	0.75	1.50	5.00	10.00	18.00



KM# 34 PENNY

Bronze, 30.5 mm. **Obv:** Crown above center hole, denomination around hole in English, in Arabic beneath **Obv. Leg.:** GEORGIVS VI REX • ET IND: IMP: **Rev:** Hexagram, date beneath **Rev. Leg.:** BRITISH WEST AFRICA **Note:** Mule, obverse KM#30, reverse KM#33.

Date	Mintage	F	VF	XF	Unc	BU
1956H	—	50.00	100	175	250	—



KM# 10 3 PENCE

1.1438 g., 0.9250 Silver 0.0340 oz. ASW **Ruler:** George V **Obv:** Bust of King George V facing left **Obv. Leg.:** GEORGIVS V D.G.BRITT: OMN:REX F.D.IND:IMP: **Rev:** Denomination in wreath, date beneath **Rev. Leg.:** BRITISH WEST AFRICA

Date	Mintage	F	VF	XF	Unc	BU
1913	240,000	3.50	7.50	45.00	90.00	—
1913 Proof	—	Value: 250				
1913H	496,000	2.00	4.00	15.00	30.00	65.00
1914H	1,560,000	1.00	2.00	12.50	25.00	45.00
1915H	270,000	18.00	25.00	60.00	100	—
1916H	820,000	10.00	15.00	35.00	65.00	—
1917H	3,600,000	1.50	2.50	12.50	25.00	45.00
1918H	1,722,000	1.75	3.50	10.00	20.00	35.00
1919H	19,826,000	1.00	2.00	6.00	15.00	25.00
1919H Proof	—	Value: 200				

KM# 10a 3 PENCE

1.1438 g., 0.5000 Silver 0.0184 oz. ASW **Ruler:** George V **Obv:** Bust of King George V facing left **Obv. Leg.:** GEORGIVS V D.G.BRITT: OMN:REX F.D.IND:IMP: **Rev:** Denomination in wreath, date beneath **Rev. Leg.:** BRITISH WEST AFRICA

Date	Mintage	F	VF	XF	Unc	BU
1920H	3,616,000	25.00	50.00	125	185	—



KM# 10b 3 PENCE

Tin-Brass **Ruler:** George V **Obv:** Bust of George V facing left **Obv. Leg.:** GEORGIVS V D.G.BRITT: OMN:REX F.D.IND:IMP: **Rev:** Denomination in wreath, date beneath **Rev. Leg.:** BRITISH WEST AFRICA

Date	Mintage	F	VF	XF	Unc	BU
1920KN	19,000,000	1.00	5.00	12.50	25.00	45.00
1920KN Proof	—	Value: 75.00				
1920KN Unique	—	—	—	—	—	—
Note: Mint mark on obverse below bust						
1925	8,800,000	1.50	5.00	20.00	40.00	70.00
1926	1,600,000	10.00	25.00	50.00	85.00	—
1927	800,000	20.00	40.00	100	200	—

Date	Mintage	F	VF	XF	Unc	BU
1928	1,760,000	10.00	35.00	70.00	125	—
1928 Proof	—	Value: 175				
1933	2,800,000	2.00	4.50	28.00	50.00	70.00
1933 Proof	—	Value: 200				
1934	6,400,000	1.00	12.50	20.00	35.00	60.00
1934 Proof	—	Value: 200				
1935	11,560,000	1.00	12.50	20.00	35.00	60.00
1935 Proof	—	Value: 200				
1936	17,160,000	1.00	3.50	15.00	28.00	50.00
1936 Proof	—	Value: 200				
1936H	1,000,000	15.00	25.00	55.00	85.00	—
1936H Proof	—	Value: 200				
1936KN	2,037,999	10.00	15.00	35.00	65.00	110



KM# 21 3 PENCE

5.2000 g., Copper-Nickel, 21.45 mm. **Ruler:** George VI **Obv:** Bust of George VI facing left **Obv. Leg.:** GEORGIVS VI D.G.BRITT: OMN:REX F.D.IND:IMP: **Rev:** Denomination in wreath, date beneath **Rev. Leg.:** BRITISH WEST AFRICA

Date	Mintage	F	VF	XF	Unc	BU
1938H	7,000,000	0.30	0.60	2.50	7.50	12.50
1938H Proof	—	Value: 200				
1938KN	9,056,000	0.35	0.75	2.50	8.00	14.00
1938KN Proof	—	Value: 250				
1939H	16,500,000	0.30	0.60	2.00	5.00	9.00
1939H Proof	—	Value: 300				
1939KN	15,500,000	0.30	0.60	2.00	8.00	14.00
1939KN Proof	—	Value: 200				
1940H	3,862,000	0.50	1.00	2.50	7.50	13.50
1940KN	10,000,000	0.30	0.60	2.00	5.00	9.00
1941H	5,032,000	0.40	0.85	3.50	9.00	16.00
1943H	5,106,000	0.40	0.85	6.00	15.00	25.00
1943KN	9,502,000	0.40	0.85	3.50	9.00	16.00
1944KN	2,536,000	0.40	0.85	6.50	15.00	25.00
1945H	998,000	3.00	5.00	12.00	20.00	35.00
1945KN	3,000,000	0.40	0.85	5.00	12.50	22.00
1946KN	7,488,000	0.40	0.85	3.50	9.00	16.00
1947H	10,000,000	0.35	0.75	3.50	8.00	14.00
1947KN	11,248,000	0.40	0.85	3.50	8.00	14.00



KM# 35 3 PENCE

Copper-Nickel **Ruler:** Elizabeth II **Obv:** Bust of Queen Elizabeth II facing right **Obv. Leg.:** QUEEN ELIZABETH THE SECOND **Rev:** Denomination in wreath, date beneath **Rev. Leg.:** BRITISH WEST AFRICA

Date	Mintage	F	VF	XF	Unc	BU
1957H	800,000	35.00	60.00	180	300	—



KM# 11 6 PENCE

2.8276 g., 0.9250 Silver 0.0841 oz. ASW **Ruler:** George V **Obv:** Bust of King George V facing left **Obv. Leg.:** GEORGIVS V D.G.BRITT: OMN:REX F.D.IND:IMP: **Rev:** Denomination in wreath, date beneath **Rev. Leg.:** BRITISH WEST AFRICA

Date	Mintage	F	VF	XF	Unc	BU
1913	560,000	3.00	5.00	20.00	35.00	60.00
1913 Proof	—	Value: 350				
1913H	400,000	3.00	5.00	20.00	37.50	65.00
1914H	952,000	2.75	5.00	25.00	40.00	70.00
1916H	400,000	5.00	10.00	40.00	60.00	—
1917H	2,400,000	3.00	5.00	20.00	37.50	65.00
1918H	1,160,000	2.00	5.00	20.00	37.50	65.00
1919H	8,676,000	2.00	3.50	11.50	22.00	40.00
1919H Proof	—	Value: 200				

KM# 11a 6 PENCE</



KM# 11b 6 PENCE

Tin-Brass **Ruler:** George V **Obv:** Bust of George V facing left
Obv. Leg.: GEORGIVS V D.G.BRITT: OMN:REX F.D.IND:IMP:
Rev: Denomination in wreath, date beneath **Rev. Leg.:** BRITISH WEST AFRICA

Date	Mintage	F	VF	XF	Unc	BU
1920KN	12,000,000	1.00	5.00	20.00	37.50	65.00
1920KN Proof	—	Value: 125				
1923H	2,000,000	5.00	22.50	60.00	95.00	—
1924	1,000,000	15.00	30.00	100	165	—
1924H	1,000,000	15.00	30.00	100	165	—
1924KN	1,000,000	15.00	30.00	100	165	—
1925	2,800,000	3.50	7.00	35.00	60.00	100
1928	400,000	25.00	50.00	175	250	—
1928 Proof	—	Value: 200				
1933	1,000,000	20.00	40.00	125	185	—
1933 Proof	—	Value: 225				
1935	4,000,000	5.00	12.50	25.00	50.00	90.00
1935 Proof	—	Value: 225				
1936	10,400,000	7.50	15.00	25.00	50.00	90.00
1936 Proof	—	Value: 225				
1936H	480,000	25.00	50.00	125	200	—
1936H Proof	—	Value: 225				
1936KN	2,686,000	15.00	25.00	35.00	70.00	125
1936KN Proof	—	Value: 225				



KM# 22 6 PENCE

3.4900 g., Nickel-Brass **Ruler:** George VI **Obv:** Bust of King George VI facing left **Obv. Leg.:** GEORGIVS VI D.G.BRITT: OMN:REX F.D.IND:IMP: **Rev:** Denomination in wreath, date beneath **Rev. Leg.:** BRITISH WEST AFRICA

Date	Mintage	F	VF	XF	Unc	BU
1938	12,114,000	0.50	1.00	2.00	8.00	14.00
1938 Proof	—	Value: 200				
1940	17,829,000	0.75	1.50	3.00	10.00	18.00
1940 Proof	—	Value: 200				
1942	1,600,000	2.50	4.00	10.00	20.00	35.00
1943	10,586,000	0.75	1.75	5.00	11.00	20.00
1944	1,814,000	2.00	3.00	15.00	30.00	55.00
1945	4,000,000	1.00	2.00	12.50	25.00	45.00
1945 Proof	—	Value: 200				
1946	4,000,000	2.50	5.00	25.00	50.00	90.00
1946 Proof	—	Value: 225				
1947	6,120,000	0.50	1.50	5.00	15.00	25.00
1947 Proof	—	Value: 175				



KM# 31 6 PENCE

Nickel-Brass **Ruler:** George VI **Obv:** Bust of King George VI facing left **Obv. Leg.:** GEORGIVS VI DIE GRA. BRITT. OMN:REX FID: DEF: **Rev:** Denomination in wreath, date beneath **Rev. Leg.:** BRITISH WEST AFRICA

Date	Mintage	F	VF	XF	Unc	BU
1952	2,544,000	—	—	—	300	425
1952 Proof	—	Value: 500				

Note: This type was never released into circulation and the majority of the mintage was melted down at Riverside Metal Company in New Jersey; Approximately 167 pieces avoided the furnace and found their way into the numismatic market



KM# 12 SHILLING

5.6552 g., 0.9250 Silver 0.1682 oz. ASW **Ruler:** George V **Obv:** Bust of King George V facing left **Obv. Leg.:** GEORGIVS V D.G.BRITT: OMN:REX F.D.IND:IMP: **Rev:** Palm tree divides date in circular frame **Rev. Leg.:** BRITISH WEST AFRICA

Date	Mintage	F	VF	XF	Unc	BU
1913	8,800,000	2.75	4.50	12.50	22.50	45.00
1913 Proof	—	Value: 400				
1913H	3,540,000	10.00	20.00	55.00	100	—

Date	Mintage	F	VF	XF	Unc	BU
1914	3,000,000	2.75	4.50	15.00	35.00	65.00
1914H	11,292,000	2.75	4.50	12.50	30.00	55.00
1915H	254,000	20.00	40.00	100	165	—
1916H	11,838,000	2.85	5.00	18.50	35.00	65.00
1917H	15,018,000	2.85	5.00	18.50	35.00	65.00
1918H	9,486,000	2.85	5.50	20.00	40.00	70.00
1918H Proof	—	Value: 200				
1919	2,000,000	10.00	15.00	30.00	55.00	95.00
1919H	992,000	15.00	30.00	65.00	100	—
1919H Proof	—	Value: 200				
1920	828,000	22.50	40.00	100	165	—



KM# 12a SHILLING

Tin-Brass **Ruler:** George V **Obv:** Bust of George V facing left **Obv. Leg.:** GEORGIVS V D.G.BRITT: OMN:REX F.D.IND:IMP: **Rev:** Palm tree divides date in circular frame **Rev. Leg.:** BRITISH WEST AFRICA

Date	Mintage	F	VF	XF	Unc	BU
1920G	16,000	1,000	2,000	2,500	3,000	—
1920KN	38,800,000	1.50	5.00	12.50	32.50	55.00
1920KN Proof	—	Value: 200				
1920KN Unique	—	—	—	—	—	—

Note: Mint mark on obverse below bust

1922KN	32,324,000	2.00	6.50	35.00	70.00	—
1923H	24,384,000	4.00	7.50	25.00	45.00	80.00
1923KN	5,000,000	8.00	15.00	50.00	90.00	—
1924	17,000,000	2.00	6.50	35.00	60.00	110
1924H	9,567,000	10.00	20.00	70.00	125	—
1924KN	7,000,000	7.50	15.00	45.00	80.00	—
1925	19,800,000	4.00	8.00	22.00	45.00	80.00
1926	19,952,000	2.00	5.00	20.00	40.00	70.00
1927	22,248,000	1.50	4.00	18.50	35.00	60.00
1927 Proof	—	Value: 250				
1928	10,000,000	20.00	35.00	75.00	225	—
1928 Proof	—	Value: 300				
1936	70,200,000	3.00	6.50	18.00	32.50	55.00
1936 Proof	—	Value: 225				
1936H	10,920,000	12.50	22.50	45.00	75.00	—
1936KN	14,962,000	2.00	5.00	25.00	42.50	75.00
1936KN Proof	—	Value: 200				



KM# 23 SHILLING

5.6300 g., Nickel-Brass, 23.5 mm. **Ruler:** George VI **Obv:** Bust of King George VI facing left **Obv. Leg.:** GEORGIVS VI D.G.BRITT: OMN:REX F.D.IND:IMP: **Rev:** Palm tree divides date in circular frame **Rev. Leg.:** BRITISH WEST AFRICA

Date	Mintage	F	VF	XF	Unc	BU
1938	57,806,000	0.50	1.25	4.50	12.00	20.00
1938 Proof	—	Value: 200				
1939	55,472,000	0.50	1.25	6.50	18.00	30.00
1939 Proof	—	Value: 200				
1940	40,311,000	0.50	1.25	5.50	15.00	25.00
1940 Proof	—	Value: 200				
1942	42,000,000	0.50	1.25	6.50	18.00	30.00
1943	133,600,000	0.50	1.25	5.50	15.00	25.00
1945	8,010,000	1.00	1.50	12.00	25.00	42.00
1945 Proof	—	Value: 200				
1945H	12,864,000	2.00	3.50	18.00	35.00	60.00
1945KN	11,120,000	1.00	2.00	12.00	25.00	42.00
1946	37,350,000	1.00	2.00	18.00	35.00	60.00
1946 Proof	—	Value: 200				
1946H	—	750	1,000	2,000	4,000	—
1947	99,200,000	0.50	1.00	4.50	12.00	20.00
1947 Proof	—	Value: 200				
1947H	10,000,000	1.50	3.00	17.50	30.00	50.00
1947KN	10,384,000	0.50	1.00	6.50	16.50	28.00



KM# 28 SHILLING

Tin-Brass **Ruler:** George VI **Obv:** Bust of King George VI facing left **Obv. Leg.:** GEORGIVS VI DIE GRA. BRITT. OMN:REX FID: DEF: **Rev:** Palm tree divides date in circular frame **Rev. Leg.:** BRITISH WEST AFRICA

Date	Mintage	F	VF	XF	Unc	BU
1949	70,000,000	0.50	2.50	12.00	25.00	42.00
1949 Proof	—	Value: 175				
1949H	10,000,000	1.25	4.00	12.50	27.50	47.50
1949KN	10,016,000	1.25	4.00	12.50	27.50	47.50
1949KN Proof	—	Value: 200				
1951	35,346,000	1.25	5.00	15.00	30.00	50.00
1951 Proof	—	Value: 175				
1951H	10,000,000	1.25	5.00	15.00	30.00	50.00
1951KN	16,832,000	1.25	5.00	15.00	30.00	50.00
1952	98,654,000	0.50	1.00	3.00	9.00	15.00
1952 Proof	—	Value: 200				
1952KN	41,653,000	0.50	1.00	2.00	6.00	10.00
1952H	44,096,000	0.50	1.00	2.00	7.50	12.50
1952KN Proof	—	Value: 175				



KM# 13 2 SHILLINGS

11.3104 g., 0.9250 Silver 0.3364 oz. ASW **Ruler:** George V **Obv:** Bust of King George V facing left **Obv. Leg.:** GEORGIVS V D.G.BRITT: OMN:REX F.D.IND:IMP: **Rev:** Palm tree divides date in circular frame **Rev. Leg.:** BRITISH WEST AFRICA

Date	Mintage	F	VF	XF	Unc	BU
1913	2,100,000	5.00	9.00	17.50	45.00	80.00
1913 Proof	—	Value: 500				
1913H	1,176,000	6.00	15.00	27.50	55.00	95.00
1914	330,000	15.00	50.00	125	200	—
1914H	637,000	10.00	25.00	45.00	75.00	135
1915H	66,000	25.00	60.00	125	185	—
1916H	9,824,000	5.00	15.00	30.00	60.00	110
1917H	1,059,000	15.00	40.00	100	165	—
1917H Proof	—	Value: 300				
1918H	7,294,000	5.00	12.00	30.00	55.00	95.00
1919	2,000,000	6.00	20.00	50.00	85.00	150
1919H	10,866,000	4.75	10.00	40.00	65.00	115
1919H Proof	—	Value: 200				
1920	683,000	30.00	60.00	175	250	—

KM# 13a 2 SHILLINGS

11.3104 g., 0.5000 Silver 0.1818 oz. ASW **Ruler:** George V **Obv:** Bust of George V facing left **Obv. Leg.:** GEORGIVS V D.G.BRITT: OMN:REX F.D.IND:IMP: **Rev:** Palm tree divides date in circular frame **Rev. Leg.:** BRITISH WEST AFRICA

Date	Mintage	F	VF	XF	Unc	BU
1920H	1,926,000	30.00	55.00	175	275	—

KM# 13b 2 SHILLINGS

Date	Mintage	F	VF	XF	Unc	BU
1942KN	10,000,000	1.25	4.50	17.00	30.00	55.00
1946H	10,500,000	1.25	4.00	12.00	27.50	50.00
1946KN	4,800,000	1.25	7.00	27.00	42.50	80.00
1947H	5,055,000	1.00	6.00	25.00	40.00	75.00
1947KN	4,200,000	1.25	7.00	27.00	42.50	80.00

KM# 29 2 SHILLINGS

Nickel-Brass **Ruler:** George VI **Obv:** Bust of King George VI facing left **Obv. Leg.:** GEORGIVS VI DIE GRA. BRITT. OMN. REX FID: DEF: **Rev:** Palm tree divides date in circular frame **Rev. Leg.:** BRITISH WEST AFRICA

Date	Mintage	F	VF	XF	Unc	BU
1949H	7,500,000	1.25	7.00	22.00	40.00	75.00
1949KN	7,576,000	1.25	6.00	20.00	35.00	65.00
1951H	6,566,000	1.25	7.00	22.00	40.00	75.00
1951H Proof	—	Value: 250	—	—	—	—
1952H	4,410,000	2.00	8.00	22.50	42.00	80.00
1952KN	1,236,000	8.00	20.00	50.00	75.00	145

PATTERNS

Including off metal strikes

KM#	Date	Mintage	Identification	Mkt Val
-----	------	---------	----------------	---------



Pn1	1906	4	1/10 Penny. Aluminum. Crown above center hole, denomination around hole in English, in Arabic beneath. EDWARD VII KING & EMPEROR. Hexagram divides date at bottom. NIGERIA BRITISH WEST AFRICA.	3,000
Pn2	1906	—	Penny. Copper-Nickel. Two varieties known, thick and thin flan.	3,000
Pn3	1920G	—	Shilling. Silver. 6.2700 g.	1,500
PnA4	1920	—	Penny. Brass. #KM9.	1,800
Pn4	1920KN	—	2 Shillings. Silver. Uniface.	250
Pn5	1925	—	Shilling. Nickel-Brass. Bare headed. ROYAL MINT 1925 edge.	2,000
PnA6	1936	—	Shilling. Nickel-Brass. Security edge. Raised word SPECIMEN in field above date.	—



Pn6	1936H	—	Shilling. Nickel-Brass. King's bust, left. Palm tree divides date in circular frame. Security edge. Raised word SPECIMEN in field above date.	600
Pn7	1936KN	—	Shilling. Nickel-Brass. Fine reeded edge. Word SPECIMEN in field above date.	450
Pn8	1936KN	—	Shilling. Nickel-Brass. Security edge. Raised word SPECIMEN in field above date.	550
Pn9	1936KN	—	Shilling. Nickel-Brass. Coarser reeded edge. Without word SPECIMEN.	1,500
PnA10	1937H	—	Penny. Bronze. KM#19.	1,000
Pn10	1938KN	—	2 Shillings. Nickel-Brass. Security edge. Raised word SPECIMEN in field.	800
PnA11	1949KN	—	2 Shillings. Copper Nickel.	140
Pn11	1952KN	—	2 Shillings. Nickel-Brass. Raised word SPECIMEN in field below date.	450
Pn12	ND	—	Shilling. Nickel-Brass. KM#13b. Raised word MODEL.	1,000

TRIAL STRIKES

KM#	Date	Mintage	Identification	Mkt Val
-----	------	---------	----------------	---------



TS1	1952	—	Shilling. Steel. King's head, left. Palm tree divides date within circular frame. Raised word TRIAL vertical in field on both sides.	165
TS2	1952	—	Shilling. Nickel. Raised word TRIAL vertical in field on both sides.	125

KM#	Date	Mintage	Identification	Mkt Val
-----	------	---------	----------------	---------



TS3	1952	—	Shilling. Steel. Palm tree divides date, raised word TRIAL vertical. King's head, raised word TRIAL horizontal.	175
TS4	1952	—	Shilling. Nickel. Raised word TRIAL vertical. Raised word TRIAL horizontal.	100

SPECIMEN SETS (SS)

KM#	Date	Mintage	Identification	Issue Price	Mkt Val
SS1	1913 (8)	14	KM10-13 Double set	—	1,250
SS2	1913 (4)	200	KM10-13	—	550
SS3	1919H (8)	2	KM10-13 Double set	—	1,500
SS4	1920KN (8)	36	KM10b-11b, 12a, 13b Double set	—	1,150
SSA5	1920KN (4)	4	KM10b-11b, 12a, 13b	—	—
SS5	1928 (4)	—	KM10b-11b, 12a, 13b	—	1,000
SS6	1936H (3)	—	KM14-16	—	450
SS7	1952 (4)	—	KM26a-27a, 30a, 31	—	750

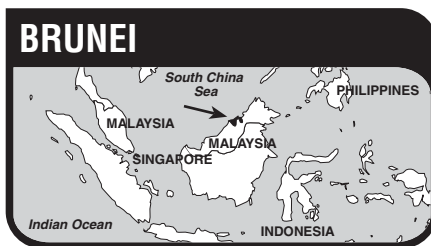

Negara Brunei Darussalam (State of Brunei), an independent sultanate on the northwest coast of the island of Borneo, has an area of 2,226 sq. mi. (5,765 sq. km.) and a population of *326,000. Capital: Bandar Seri Begawan. Crude oil and rubber are exported.

Magellan was the first European to visit Brunei in 1521. It was a powerful state, ruling over northern Borneo and adjacent islands from the 16th to the 19th century. Brunei became a British protectorate in 1888 and a British dependency in 1905. The Constitution of 1959 restored control over internal affairs to the sultan, while delegating responsibility for defense and foreign affairs to Britain. On January 1, 1984 it became independent and is a member of the Commonwealth of Nations.

TITLES

Negri Brunei

RULERS

Sultan Hashim Jalal, 1885-1906
 British 1906-1950
 Sultan Sir Omar Ali Saifuddin III, 1950-1967
 Sultan Hassanal Bolkiah I, 1967-

MONETARY SYSTEM

100 Sen = 1 Dollar

SULTANATE

DECIMAL COINAGE

100 Sen = 1 Dollar (Ringgit)



KM#	Date	Mintage	F	VF	XF	Unc	BU
KM# 4 SEN	1967	1,000,000	—	0.20	1.00	1.40	2.00



KM# 9 SEN

Bronze **Ruler:** Sultan Hassanal Bolkiah **Obv:** Head right **Rev:** Native design, denomination below, date at right

Date	Mintage	F	VF	XF	Unc	BU
1968	60,000	—	0.30	1.70	3.50	4.00
1970	140,000	—	0.20	0.60	1.00	1.50
1970 Proof	4,000	Value: 4.00	—	—	—	—
1971	400,000	—	0.10	0.25	0.80	1.25
1973	120,000	—	0.20	0.80	2.50	3.00
1974	640,000	—	—	0.25	0.80	1.25
1976	140,000	—	—	0.25	0.80	1.25
1977	140,000	—	—	0.25	0.80	1.25



KM# 15 SEN

Bronze **Ruler:** Sultan Hassanal Bolkiah **Obv:** Head right **Rev:** Native design, denomination below, date at right, legend without numeral '1' in title

Date	Mintage	F	VF	XF	Unc	BU
1977	280,000	—	—	0.25	0.70	1.00
1978	269,000	—	—	0.25	0.70	1.00
1979	250,000	—	0.10	0.50	1.00	1.50
1979 Proof	10,000	Value: 2.00	—	—	—	—
1980	260,000	—	—	0.25	0.70	1.00
1981	540,000	—	—	0.25	0.70	1.00
1982	100,000	—	—	2.00	3.00	3.50
1983	500,000	—	—	0.25	0.50	0.75
1984	400,000	—	—	0.25	0.50	0.75
1984 Proof	3,000	Value: 2.00	—	—	—	—
1985	200,000	—	—	0.20	0.50	0.75
1985 Proof	—	Value: 2.00	—	—	—	—
1986	101,000	—	—	—	0.50	0.75
1986 Proof	7,000	Value: 2.00	—	—	—	—

KM# 15a SEN

Copper Clad Steel **Ruler:** Sultan Hassanal Bolkiah **Obv:** Head right **Rev:** Native design, denomination below, date at right, legend without numeral '1' in title

Date	Mintage	F	VF	XF	Unc	BU
1986	102,000	—	—	—	0.40	0.65
1987	390,000	—	—	—	0.40	0.65
1988	500,000	—	—	—	0.40	0.65
1989	601,000	—	—	—	0.40	0.65
1990	680,000	—	—	—	0.40	0.65
1991	680,000	—	—	—	0.40	0.65
1992	887,000	—	—	—	0.40	0.65
1993	948,000	—	—	—	0.40	0.65

KM# 15b SEN

2.9200 g., 0.9250 Silver 0.0868 oz. ASW **Ruler:** Sultan Hassanal Bolkiah **Obv:** Head right **Rev:** Native design, denomination below, date at right, legend without numeral '1' in title

Date	Mintage	F	VF	XF	Unc	BU
1987 Proof	2,000	Value: 3.00	—	—	—	—
1988 Proof	2,000	Value: 3.00	—	—	—	—
1989 Proof	2,000	Value: 3.00	—	—	—	—
1990 Proof	2,000	Value: 3.00	—	—	—	—
1991 Proof	2,000	Value: 3.00	—	—	—	—
1992 Proof	2,000	Value: 3.00	—	—	—	—
1993 Proof	2,000	Value: 3.00	—	—	—	—

KM# 42 SEN

3.1000 g., 0.9250 Silver 0.0922 oz. ASW **Subject:** 25 Years - Currency Board **Obv:** Sultan's portrait **Rev:** Mosque **Edge:** Reeded

Date	Mintage	F	VF	XF	Unc	BU
1992 Proof	2,000	—	—	—	5.00	—

KM# 34a SEN

2.9200 g., 0.9250 Silver 0.0868 oz. ASW, 17.7 mm. **Ruler:** Sultan Hassanal Bolkiah **Obv:** Uniformed bust facing **Rev:** Native design denomination below, date at right **Edge:** Plain

Date	Mintage	F	VF	XF	Unc	BU
1993 Proof	—	Value: 4.00	—	—	—	—
1994 Proof	—	Value: 4.00	—	—	—	—



KM# 34 SEN

Copper Clad Steel **Ruler:** Sultan Hassanal Bolkiah **Obv:** Uniformed bust facing **Rev:** Native design denomination below, date at right

Date	Mintage	F	VF	XF	Unc	BU
1993	680,000	—	—	—	0.35	0.50
1994	1,900,000	—	—	—	0.15	0.25
1995	—	—	—	—	—	—
1996	3,044,000	—	—	—	0.15	0.25

KM# 54 SEN

Copper Clad Steel **Ruler:** Sultan Hassanal Bolkiah **Subject:** 10 Years of Independence **Obv:** Sultan's portrait **Rev:** National arms
Date **Mintage** **F** **VF** **XF** **Unc** **BU**
 ND(1994) — — — — — 1.00 1.50



KM# 54a SEN

3.1000 g., 0.9250 Silver 0.0922 oz. ASW **Ruler:** Sultan Hassanal Bolkiah **Subject:** 10 Years of Independence **Obv:** Sultan's portrait **Rev:** National arms
Date **Mintage** **F** **VF** **XF** **Unc** **BU**
 ND(1994) Proof 1,980 Value: 7.00



KM# 5 5 SEN

Copper-Nickel **Ruler:** Sultan Sir Omar Ali Saifuddin III **Obv:** Uniformed head left **Rev:** Native design, denomination below, date at right
Date **Mintage** **F** **VF** **XF** **Unc** **BU**
 1967 1,500,000 — 0.20 1.20 2.00 2.50



KM# 10 5 SEN

Copper-Nickel **Ruler:** Sultan Hassanal Bolkiah **Obv:** Head right **Rev:** Native design, denomination below, date at right
Date **Mintage** **F** **VF** **XF** **Unc** **BU**
 1968 320,000 — 0.15 0.75 1.50 2.00
 1970 760,000 — 0.15 0.75 1.50 2.00
 1970 Proof 4,000 Value: 4.00
 1971 320,000 — 0.15 0.75 1.50 2.00
 1973 128,000 — 0.25 1.50 2.50 3.00
 1974 576,000 — 0.15 0.50 1.25 2.00
 1976 384,000 — 0.15 0.75 1.50 2.00
 1977 384,000 — 0.15 0.75 1.50 2.00



KM# 16 5 SEN

Copper-Nickel **Ruler:** Sultan Hassanal Bolkiah **Obv:** Head right, legend without numeral '1' in title **Rev:** Native design denomination below, date at right
Date **Mintage** **F** **VF** **XF** **Unc** **BU**
 1977 920,000 — 0.10 0.30 0.60 1.00
 1978 640,000 — 0.10 0.30 0.60 1.00
 1979 650,000 — 0.15 0.45 0.80 1.25
 1979 Proof 10,000 Value: 3.00
 1980 640,000 — 0.10 0.30 0.50 0.75
 1981 960,000 — 0.10 0.30 0.50 0.75
 1982 240,000 — 0.50 1.25 2.25 3.00
 1983 1,280,000 — 0.10 0.30 0.50
 1984 800,000 — 0.10 0.30 0.50
 1984 Proof 3,000 Value: 3.00
 1985 800,000 — 0.10 0.30 0.50
 1985 Proof — Value: 3.00
 1986 189,000 — — — 0.30 0.50
 1986 Proof 7,000 Value: 3.00
 1987 960,000 — — — 0.30 0.50
 1988 820,000 — — — 0.30 0.50
 1989 1,504,000 — — — 0.30 0.50
 1990 1,340,000 — — — 0.30 0.50
 1991 1,340,000 — — — 0.30 0.50
 1992 1,900,000 — — — 0.30 0.50
 1993 1,951,000 — — — 0.30 0.50

KM# 6 10 SEN

2.7700 g., Copper-Nickel **Ruler:** Sultan Sir Omar Ali Saifuddin III **Obv:** Military head left **Rev:** Native design, denomination below, date at right
Date **Mintage** **F** **VF** **XF** **Unc** **BU**
 1967 3,510,000 — 0.25 1.00 2.00 3.00

KM# 11 10 SEN

Copper-Nickel
Date **Mintage** **F** **VF** **XF** **Unc** **BU**
 1968 580,000 — 0.25 0.75 1.50 2.00
 1970 1,360,000 — 0.25 0.75 1.50 2.00
 1970 Proof 4,000 Value: 4.00
 1971 420,000 — 0.25 0.75 1.30 2.00
 1973 300,000 — 0.25 0.75 1.30 2.00
 1974 1,410,000 — 0.15 0.55 1.00 1.50
 1976 920,000 — 0.15 0.55 1.00 1.50
 1977 920,000 — 0.15 0.55 1.00 1.50



KM# 17 10 SEN

Copper-Nickel **Ruler:** Sultan Hassanal Bolkiah **Obv:** Head right, legend without numeral '1' in title **Rev:** Native design, denomination below, date at right **Edge:** Reeded
Date **Mintage** **F** **VF** **XF** **Unc** **BU**
 1977 1,800,000 — 0.10 0.30 0.80 1.25
 1978 1,080,000 — 0.10 0.30 0.80 1.25
 1979 2,050,000 — 0.10 0.30 0.80 1.25
 1979 Proof 10,000 Value: 4.00
 1980 2,840,000 — — 0.10 0.40 0.65
 1981 976,000 — — 0.10 0.40 0.65
 1983 1,080,000 — — 0.10 0.40 0.65
 1984 1,400,000 — — 0.10 0.40 0.65
 1984 Proof 3,000 Value: 4.25
 1985 1,540,000 — — 0.10 0.30 0.50
 1985 Proof — Value: 4.25
 1986 2,181,000 — — — 0.30 0.50
 1986 Proof 7,000 Value: 4.25
 1987 2,560,000 — — — 0.30 0.50
 1988 960,000 — — — 0.30 0.50
 1989 1,000,000 — — — 0.30 0.50
 1990 1,800,000 — — — 0.30 0.50
 1991 1,800,000 — — — 0.30 0.50
 1992 3,839,000 — — — 0.30 0.50
 1993 3,973,000 — — — 0.30 0.50

KM# 17a 10 SEN

3.3500 g., 0.9250 Silver 0.0996 oz. ASW **Ruler:** Sultan Hassanal Bolkiah **Obv:** Head right, legend without numeral '1' in title **Rev:** Native design, denomination below, date at right
Date **Mintage** **F** **VF** **XF** **Unc** **BU**
 1987 Proof 2,000 Value: 6.00
 1988 Proof 2,000 Value: 6.00
 1989 Proof 2,000 Value: 6.00

Date **Mintage** **F** **VF** **XF** **Unc** **BU**
 1990 Proof 2,000 Value: 6.00
 1991 Proof 2,000 Value: 6.00
 1992 Proof 2,000 Value: 6.00
 1993 Proof 2,000 Value: 6.00

KM# 44 10 SEN

3.5000 g., 0.9250 Silver 0.1041 oz. ASW **Obv:** Sultan's portrait **Rev:** Mosque **Edge:** Reeded
Date **Mintage** **F** **VF** **XF** **Unc** **BU**
 1992 Proof 2,000 Value: 10.00

KM# 36a 10 SEN

3.3500 g., 0.9250 Silver 0.0996 oz. ASW, 19.4 mm. **Ruler:** Sultan Hassanal Bolkiah **Obv:** Uniformed portrait **Rev:** Native design **Edge:** Reeded
Date **Mintage** **F** **VF** **XF** **Unc** **BU**
 1993 Proof — Value: 6.00
 1994 Proof — Value: 6.00



KM# 36 10 SEN

Copper-Nickel **Ruler:** Sultan Hassanal Bolkiah **Obv:** Uniformed bust facing **Rev:** Native design, denomination below, date at right
Date **Mintage** **F** **VF** **XF** **Unc** **BU**
 1993 1,800,000 — — — 0.55 0.85
 1994 2,200,000 — — — 0.50 0.75
 1996 3,618,000 — — — 0.50 0.75

KM# 56 10 SEN

Copper-Nickel **Subject:** 10 Years of Independence **Obv:** Sultan's portrait **Rev:** National arms
Date **Mintage** **F** **VF** **XF** **Unc** **BU**
 ND(1994) 3,000 — — — 2.00 3.00

KM# 56a 10 SEN

3.5000 g., 0.9250 Silver 0.1041 oz. ASW **Subject:** 10 Years of Independence **Obv:** Sultan's portrait **Rev:** National arms
Date **Mintage** **F** **VF** **XF** **Unc** **BU**
 ND(1994) Proof 1,980 Value: 12.00



KM# 7 20 SEN

Copper-Lead Alloy **Ruler:** Sultan Sir Omar Ali Saifuddin III **Obv:** Uniformed head left **Rev:** Native design, denomination below, date at right
Date **Mintage** **F** **VF** **XF** **Unc** **BU**
 1967 2,130,000 — 0.35 1.50 4.00 6.00



KM# 12 20 SEN

5.6500 g., Copper-Nickel, 23.62 mm. **Ruler:** Sultan Hassanal Bolkiah **Obv:** Head right **Rev:** Native design, denomination below, date at right
Date **Mintage** **F** **VF** **XF** **Unc** **BU**
 1968 510,000 — 0.20 1.00 3.00 3.50
 1970 850,000 — 0.15 0.85 3.00 3.50
 1970 Proof 4,000 Value: 4.00
 1971 450,000 — 0.20 1.00 2.00 2.50
 1973 450,000 — 0.20 2.00 4.00 4.50
 1974 700,000 — 0.15 1.00 2.00 2.50
 1976 640,000 — 0.15 1.00 2.00 2.50
 1977 640,000 — 0.15 1.00 2.00 2.50

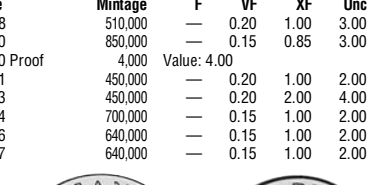

KM# 18 20 SEN

5.4400 g., Copper-Nickel, 23.58 mm. **Ruler:** Sultan Hassanal Bolkiah **Obv:** Head right, legend without numeral '1' in title **Rev:** Native design, denomination below, date at right
Date **Mintage** **F** **VF** **XF** **Unc** **BU**
 1977 1,200,000 — 0.15 0.65 2.00 2.50
 1978 720,000 — 0.20 0.75 2.00 2.50
 1979 1,060,000 — 0.20 0.75 2.00 2.50



Date	Mintage	F	VF	XF	Unc	BU	
1979 Proof	10,000	Value: 4.50					
1980	1,540,000	—	0.15	0.65	2.00	2.50	
1981	2,140,000	—	0.10	0.60	2.00	2.50	
1982	120,000	—	2.00	6.00	12.00	15.00	
1983	1,350,000	—	0.10	0.35	1.00	1.50	
1984	750,000	—	0.10	0.35	1.00	1.50	
1984 Proof	3,000	Value: 4.75					
1985	1,000,000	—	0.10	0.35	1.00	1.50	
1985 Proof	—	Value: 4.75					
1986	2,639,000	—	—	—	1.00	1.50	
1986 Proof	7,000	Value: 4.75					
1987	2,400,000	—	—	—	1.00	1.50	
1988	560,000	—	—	—	1.00	1.50	
1989	500,000	—	—	—	1.00	1.50	
1990	720,000	—	—	—	1.00	1.50	
1991	725,000	—	—	—	1.00	1.50	
1992	2,432,000	—	—	—	1.00	1.50	
1993	2,521,000	—	—	—	1.00	1.50	

KM# 18a 20 SEN
6.5100 g., 0.9250 Silver 0.1936 oz. ASW **Ruler:** Sultan Hassanalkiah **Obv:** Head right, legend without numeral '1' in title **Rev:** Native design, denomination below, date at right

Date	Mintage	F	VF	XF	Unc	BU	
1987 Proof	2,000	Value: 10.00					
1988 Proof	2,000	Value: 10.00					
1989 Proof	2,000	Value: 10.00					
1990 Proof	2,000	Value: 10.00					
1991 Proof	2,000	Value: 10.00					
1992 Proof	2,000	Value: 10.00					
1993 Proof	2,000	Value: 10.00					

KM# 45 20 SEN
6.7000 g., 0.9250 Silver 0.1992 oz. ASW **Subject:** 25 Years - Currency Board **Obv:** Sultan's portrait **Rev:** Mosque **Edge:** Reeded

Date	Mintage	F	VF	XF	Unc	BU	
1992 Proof	2,000	Value: 12.00					

KM# 37a 20 SEN
6.5100 g., 0.9250 Silver 0.1936 oz. ASW, 23.5 mm. **Ruler:** Sultan Hassanalkiah **Obv:** Uniformed portrait **Rev:** Native design **Edge:** Reeded

Date	Mintage	F	VF	XF	Unc	BU	
1993 Proof	—	Value: 10.00					
1994 Proof	—	Value: 10.00					



KM# 37 20 SEN
5.6700 g., Copper-Nickel, 23.62 mm. **Ruler:** Sultan Hassanalkiah **Obv:** Uniformed bust facing **Rev:** Native design, denomination below, date at right

Date	Mintage	F	VF	XF	Unc	BU
1993	720,000	—	—	—	1.00	1.50
1994	2,000,000	—	—	—	1.00	1.50
1996	2,767,000	—	—	—	0.75	1.25
2000	—	—	—	—	1.00	1.50

KM# 57 20 SEN
Copper-Nickel **Subject:** 10 Years of Independence **Obv:** Sultan's portrait **Rev:** National arms

Date	Mintage	F	VF	XF	Unc	BU
ND(1994)	3,000	—	—	—	2.50	3.50

KM# 57a 20 SEN
6.7000 g., 0.9250 Silver 0.1992 oz. ASW **Subject:** 10 Years of Independence **Obv:** Sultan's portrait **Rev:** National arms

Date	Mintage	F	VF	XF	Unc	BU	
ND(1994) Proof	1,980	Value: 15.00					



KM# 8 50 SEN
Copper-Nickel **Ruler:** Sultan Sir Omar Ali Saifuddin III **Obv:** Uniformed head left within circle **Rev:** National arms, denomination below, date at right

Date	Mintage	F	VF	XF	Unc	BU
1967	788,000	—	0.75	2.00	5.00	7.00



KM# 13 50 SEN
Copper-Nickel **Ruler:** Sultan Hassanalkiah **Obv:** Head right **Rev:** National arms within circle, denomination below, date at right

Date	Mintage	F	VF	XF	Unc	BU	
1968	212,000	—	0.50	2.00	3.00	3.50	
1970	300,000	—	0.50	2.00	3.00	3.50	
1970 Proof	4,000	Value: 6.50					
1971	320,000	—	0.45	2.00	3.00	3.50	
1973	140,000	—	2.00	4.00	6.00	8.00	
1974	244,000	—	0.45	2.00	3.00	3.50	
1976	240,000	—	0.45	2.00	3.00	3.50	
1977	240,000	—	0.45	2.00	3.00	3.50	



KM# 19 50 SEN
Copper-Nickel **Ruler:** Sultan Hassanalkiah **Obv:** Head right, legend without numeral '1' in title **Rev:** National arms within circle, denomination below, date at right

Date	Mintage	F	VF	XF	Unc	BU	
1977	499,000	—	0.30	1.10	2.00	2.50	
1978	264,000	—	0.30	1.10	2.00	2.50	
1979	730,000	—	0.30	1.10	2.00	2.50	
1979 Proof	10,000	Value: 6.50					
1980	536,000	—	0.30	1.10	2.00	2.50	
1981	960,000	—	0.30	1.00	1.50	2.00	
1982	136,000	—	2.00	5.00	12.00	14.00	
1983	408,000	—	0.30	0.80	1.50	2.00	
1984	320,000	—	0.30	0.80	1.50	2.00	
1984 Proof	3,000	Value: 6.75					
1985	450,000	—	0.30	0.80	1.50	2.00	
1985 Proof	—	Value: 6.75					
1986	1,067,000	—	—	—	1.50	2.00	
1986 Proof	7,000	Value: 6.75					
1987	1,120,000	—	—	—	1.50	2.00	
1988	250,000	—	—	—	1.50	2.00	
1989	500,000	—	—	—	1.50	2.00	
1990	472,000	—	—	—	1.50	2.00	
1991	508,000	—	—	—	1.50	2.00	
1992	1,072,000	—	—	—	1.50	2.00	
1993	1,102,000	—	—	—	1.50	2.00	

KM# 19a 50 SEN
10.8200 g., 0.9250 Silver 0.3218 oz. ASW **Ruler:** Sultan Hassanalkiah **Obv:** Head right, legend without numeral '1' in title **Rev:** National arms within circle, denomination below, date at right

Date	Mintage	F	VF	XF	Unc	BU	
1987 Proof	2,000	Value: 15.00					
1988 Proof	2,000	Value: 15.00					
1989 Proof	2,000	Value: 15.00					
1990 Proof	2,000	Value: 15.00					
1991 Proof	2,000	Value: 15.00					
1992 Proof	2,000	Value: 15.00					
1993 Proof	2,000	Value: 15.00					

KM# 46 50 SEN
11.1000 g., 0.9250 Silver 0.3301 oz. ASW **Subject:** 25 Years - Currency Board **Obv:** Sultan's portrait **Rev:** Mosque

Date	Mintage	F	VF	XF	Unc	BU	
1992 Proof	2,000	Value: 20.00					



KM# 38 50 SEN
Copper-Nickel, 27.5 mm. **Ruler:** Sultan Hassanalkiah **Obv:** Uniformed bust facing **Rev:** National arms within circle, denomination below, date at right **Edge:** Reeded and security edge

Date	Mintage	F	VF	XF	Unc	BU
1993	472,000	—	—	—	1.50	2.00
1994	600,000	—	—	—	1.50	2.00
1996	458,000	—	—	—	1.50	2.00

KM# 38a 50 SEN
10.8200 g., 0.9250 Silver 0.3218 oz. ASW, 27.7 mm. **Ruler:** Sultan Hassanalkiah **Obv:** Uniformed bust facing **Rev:** National arms within circle, denomination below, date at right **Edge:** Reeded

Date	Mintage	F	VF	XF	Unc	BU	
1993 Proof	—	Value: 15.00					
1994 Proof	—	Value: 15.00					

KM# 58 50 SEN
Copper-Nickel **Subject:** 10 Years of Independence **Obv:** Sultan's portrait **Rev:** National arms

Date	Mintage	F	VF	XF	Unc	BU
ND(1994)	3,000	—	—	—	4.50	6.00

KM# 58a 50 SEN
11.1000 g., 0.9250 Silver 0.3301 oz. ASW **Subject:** 10 Years of Independence **Obv:** Sultan's portrait **Rev:** National arms

Date	Mintage	F	VF	XF	Unc	BU	
ND(1994) Proof	1,980	Value: 20.00					

KM# 64 50 SEN
Copper-Nickel **Subject:** Sultan's 50th Birthday **Obv:** Sultan's portrait **Rev:** Waterfront building

Date	Mintage	F	VF	XF	Unc	BU	
ND(1996) Proof	500	Value: 25.00					



KM# 14 DOLLAR
Copper-Nickel **Ruler:** Sultan Hassanalkiah **Obv:** Head right **Rev:** Antique cannon, date above, denomination below

Date	Mintage	F	VF	XF	Unc	BU	
1970 Proof	5,000	Value: 80.00					

KM# 20 DOLLAR
Copper-Nickel **Obv:** Legend without numeral '1' in title

Date	Mintage	F	VF	XF	Unc	BU	
1979 Proof	10,000	Value: 20.00					
1984	5,000	—	—	—	10.00	12.00	
1984 Proof	3,000	Value: 22.00					
1985	15,000	—	—	—	8.00	10.00	
1985 Proof	10,000	Value: 20.00					
1986	10,000	—	—	—	8.00	10.00	
1986 Proof	7,000	Value: 22.00					
1987	2,000	—	—	—	10.00	12.50	
1988	2,000	—	—	—	10.00	12.50	
1989	2,000	—	—	—	10.00	12.50	
1990	3,000	—	—	—	10.00	12.50	
1991	3,000	—	—	—	10.00	12.50	
1992	—	—	—	—	10.00	12.50	

KM# 20a DOLLAR
18.0500 g., 0.9250 Silver 0.5368 oz. ASW **Obv:** Legend without numeral '1' in title

Date	Mintage	F	VF	XF	Unc	BU	
1987 Proof	2,000	Value: 40.00					
1988 Proof	2,000	Value: 40.00					
1989 Proof	2,000	Value: 40.00					
1990 Proof	2,000	Value: 40.00					
1991 Proof	2,000	Value: 40.00					
1992 Proof	2,000	Value: 40.00					
1993 Proof	2,000	Value: 40.00					

KM# 47 DOLLAR
18.2000 g., 0.9250 Silver 0.5412 oz. ASW **Ruler:** Sultan Hassanalkiah **Subject:** 25th Anniversary of Brunei Currency Board **Obv:** Sultan Hassanalkiah **Rev:** Mosque

Date	Mintage	F	VF	XF	Unc	BU	
1992 Proof	2,000	Value: 40.00					

KM# 47a DOLLAR
0.9170 Gold **Ruler:** Sultan Hassanalkiah **Subject:** 25th Anniversary of Brunei Currency Board **Obv:** Sultan Hassanalkiah **Rev:** Mosque

Date	Mintage	F	VF	XF	Unc	BU	
1992 Proof	1,000	Value: 450					

KM# 76 DOLLAR
16.8000 g., Copper-Nickel, 33.3 mm. **Ruler:** Sultan Hassanalkiah **Obv:** Uniformed bust facing **Rev:** Antique cannon **Edge:** Reeded

Date	Mintage	F	VF	XF	Unc	BU
1993	—	—	—	—	10.00	12.50

KM# 76a DOLLAR
18.0500 g., 0.9250 Silver 0.5368 oz. ASW, 33.3 mm. **Ruler:** Sultan Hassanalkiah **Subject:** 25th Anniversary of Brunei Currency Board **Obv:** Uniformed bust facing **Rev:** Antique cannon **Edge:** Reeded

Date	Mintage	F	VF	XF	Unc	BU	
1993 Proof	2,000	Value: 40.00					

KM# 71 2 DOLLARS

9.3000 g., Copper-Nickel **Subject:** 20th SEA Games **Obv:** Sultan's multicolor portrait **Rev:** Multicolor logo above stadium **Edge:** Reeded
Date **Mintage** **F** **VF** **XF** **Unc** **BU**
 1999 Proof 1,350 Value: 25.00



KM# 74 2 DOLLARS

9.8000 g., Copper-Nickel, 27.3 mm. **Ruler:** Sultan Hassanal Bolkiah **Subject:** APEC **Obv:** Multicolor bust of Sultan 3/4 left, facing **Obv. Leg.:** SULTAN HAJI HASSANAL BOLKIAH **Rev:** Multicolor flower and APEC initials above date below world map, denomination at bottom **Rev. Leg.:** ASIA PACIFIC ECONOMIC COOPERATION NEGARA BRUNEI DARUSSALAM **Edge:** Reeded
Date **Mintage** **F** **VF** **XF** **Unc** **BU**
 2000 Proof 3,000 Value: 50.00

KM# 68 3 DOLLARS

10.0000 g., Copper-Nickel **Subject:** 30 Years ASEAN **Obv:** Sultan's portrait **Rev:** Map and sailboat **Edge:** Reeded
Date **Mintage** **F** **VF** **XF** **Unc** **BU**
 1997 Proof 750 Value: 35.00



KM# 23 5 DOLLARS

Copper-Nickel **Ruler:** Sultan Hassanal Bolkiah **Subject:** Year of Hejira 1400 **Obv:** Head right, legend without numeral '1' in title **Rev:** Denomination below design
Date **Mintage** **F** **VF** **XF** **Unc** **BU**
 AH1400 (1980) 10,000 — 5.00 15.00 30.00 35.00

KM# 48 5 DOLLARS

0.9170 Gold **Ruler:** Sultan Hassanal Bolkiah **Subject:** 25th Anniversary of Brunei Currency Board **Obv:** Sultan Hassanal Bolkiah **Rev:** Mosque
Date **Mintage** **F** **VF** **XF** **Unc** **BU**
 1992 Proof 1,000 Value: 475

KM# 60 5 DOLLARS

Copper-Nickel **Subject:** 10 Years of Independence **Obv:** Sultan's portrait **Rev:** National arms
Date **Mintage** **F** **VF** **XF** **Unc** **BU**
 ND(1994) 3,000 — — — 16.00 18.00

KM# 60a 5 DOLLARS

28.2800 g., 0.9250 Silver 0.8410 oz. ASW **Subject:** 10 Years of Independence **Obv:** Sultan's portrait **Rev:** National arms
Date **Mintage** **F** **VF** **XF** **Unc** **BU**
 ND(1994) Proof 1,980 Value: 35.00



KM# 21 10 DOLLARS

28.2800 g., 0.9250 Silver 0.8410 oz. ASW **Ruler:** Sultan Hassanal Bolkiah **Subject:** 10th Anniversary of Brunei Currency Board **Obv:** Head right, legend without numeral '1' in title **Rev:** Mosque above denomination
Date **Mintage** **F** **VF** **XF** **Unc** **BU**
 1977 Proof 10,000 Value: 100



KM# 26 10 DOLLARS

Copper-Nickel **Ruler:** Sultan Hassanal Bolkiah **Subject:** Independence Day **Obv:** Uniformed bust 3/4 right **Rev:** Building within circle, denomination below
Date **Mintage** **F** **VF** **XF** **Unc** **BU**
 1984 15,000 — — — 25.00 30.00
 1984 Proof 5,000 Value: 50.00

KM# 49 10 DOLLARS

0.9170 Gold **Ruler:** Sultan Hassanal Bolkiah **Subject:** 25th Anniversary of Brunei Currency Board **Obv:** Bust right **Rev:** Mosque
Date **Mintage** **F** **VF** **XF** **Unc** **BU**
 1992 Proof 1,000 Value: 465

KM# 61a 10 DOLLARS

30.7000 g., 0.9250 Silver 0.9130 oz. ASW **Subject:** 10 Years of Independence **Obv:** Sultan's portrait **Rev:** National arms
Date **Mintage** **F** **VF** **XF** **Unc** **BU**
 ND(1994) 2,500 — — — 40.00 45.00
 ND(1994) Proof 2,480 Value: 60.00

KM# 61 10 DOLLARS

Copper-Nickel **Subject:** 10 Years of Independence **Obv:** Sultan's portrait **Rev:** National arms
Date **Mintage** **F** **VF** **XF** **Unc** **BU**
 ND 3,000 — — — 18.00 20.00



KM# 32 20 DOLLARS

28.2800 g., 0.9250 Silver 0.8410 oz. ASW **Ruler:** Sultan Hassanal Bolkiah **Subject:** 20th Anniversary of Brunei Currency Board **Obv:** Uniformed bust 3/4 right **Rev:** Mosque above denomination
Date **Mintage** **F** **VF** **XF** **Unc** **BU**
 1987 Proof 3,000 Value: 70.00



KM# 29 20 DOLLARS

28.2800 g., 0.9250 Silver 0.8410 oz. ASW **Ruler:** Sultan Hassanal Bolkiah **Subject:** 20th Anniversary of Coronation **Obv:** Uniformed bust 3/4 right **Rev:** Arms within wreath divides dates at top, denomination below wreath
Date **Mintage** **F** **VF** **XF** **Unc** **BU**
 ND(1988) 5,000 — — — 30.00 35.00
 ND(1988) Proof 1,000 Value: 85.00

KM# 72 20 DOLLARS

62.2000 g., 0.9990 Silver 1.9977 oz. ASW **Subject:** 20th SEA Games **Obv:** Sultan's multicolor portrait **Rev:** Multicolor logo above stadium **Edge:** Reeded
Date **Mintage** **F** **VF** **XF** **Unc** **BU**
 1999 Proof 500 Value: 150

KM# 79 20 DOLLARS

62.2000 g., 0.9990 Silver 1.9977 oz. ASW **Ruler:** Sultan Hassanal Bolkiah **Subject:** APEC **Obv:** Multicolor flower at left, bust of Sultan 3/4 left, facing at right **Obv. Leg.:** Sultan Haji Hassanal Bolkiah **Rev:** Elliptical globe at center **Rev. Leg.:** ASIA PACIFIC ECONOMIC COOPERATION
Date **Mintage** **F** **VF** **XF** **Unc** **BU**
 2000 Proof 400 Value: 220

KM# 39 25 DOLLARS

Copper-Nickel **Subject:** 25th Anniversary of Accession
Date **Mintage** **F** **VF** **XF** **Unc** **BU**
 ND(1992) Proof 7,500 Value: 50.00

KM# 39a 25 DOLLARS

0.9170 Gold **Subject:** 25th Anniversary of Accession
Date **Mintage** **F** **VF** **XF** **Unc** **BU**
 ND(1992) Proof — Value: 800

KM# 50a 25 DOLLARS

Gold **Ruler:** Sultan Hassanal Bolkiah **Subject:** 25th Anniversary of Brunei Currency Board **Obv:** Sultan Hassanal Bolkiah **Rev:** Mosque
Date **Mintage** **F** **VF** **XF** **Unc** **BU**
 1992 Proof 1,000 — — — — —

KM# 50 25 DOLLARS

31.1000 g., 0.9250 Silver 0.9249 oz. ASW, 38.7 mm. **Ruler:** Sultan Hassanal Bolkiah **Subject:** 25th Anniversary of Brunei Currency Board **Obv:** Sultan Hassanal Bolkiah **Rev:** Mosque
Date **Mintage** **F** **VF** **XF** **Unc** **BU**
 1992 Proof 2,000 Value: 75.00

KM# 70 30 DOLLARS

31.1000 g., 0.9170 Gold 0.9169 oz. AGW **Subject:** 30 Years - ASEAN **Obv:** Sultan Hassanal Bolkiah **Rev:** ASEAN logo
Date **Mintage** **F** **VF** **XF** **Unc** **BU**
 1997 Proof 300 Value: 950

KM# 69 30 DOLLARS

62.2070 g., 0.9990 Silver 1.9979 oz. ASW **Ruler:** Sultan Hassanal Bolkiah **Subject:** 30 Years - ASEAN **Obv:** Sultan Hassanal Bolkiah **Rev:** Seven multicolor flags
Date **Mintage** **F** **VF** **XF** **Unc** **BU**
 1997 Proof 500 Value: 150



KM# 24 50 DOLLARS

28.2800 g., 0.9250 Silver 0.8410 oz. ASW **Ruler:** Sultan Hassanal Bolkiah **Subject:** Year of Hejira 1400 **Obv:** Head right, legend without numeral '1' in title **Rev:** Design above denomination
Date **Mintage** **F** **VF** **XF** **Unc** **BU**
 AH1400 (1980) Proof 3,000 Value: 145

KM# 40 50 DOLLARS

30.7000 g., 0.9250 Silver 0.9130 oz. ASW, 42 mm. **Ruler:** Sultan Hassanal Bolkiah **Subject:** 25th Anniversary of Accession **Obv:** Sultan Hassanal Bolkiah **Rev:** Royal procession **Edge:** Reeded
Date **Mintage** **F** **VF** **XF** **Unc** **BU**
 ND(1992) Proof 3,500 Value: 140

KM# 40a 50 DOLLARS

0.9170 Gold **Ruler:** Sultan Hassanal Bolkiah **Subject:** 25th Anniversary of Accession **Obv:** Sultan Hassanal Bolkiah **Rev:** Royal procession
Date **Mintage** **F** **VF** **XF** **Unc** **BU**
 ND(1992) — — — — —

KM# 51 50 DOLLARS

0.9170 Gold **Ruler:** Sultan Hassanal Bolkiah **Subject:** 25th Anniversary of Brunei Currency Board **Obv:** Sultan Hassanal Bolkiah **Rev:** Mosque
Date **Mintage** **F** **VF** **XF** **Unc** **BU**
 1992 Proof 1,000 Value: 650

KM# 65 50 DOLLARS

62.2070 g., 0.9990 Silver 1.9979 oz. ASW **Ruler:** Sultan Hassanal Bolkiah **Subject:** 50th Birthday - Sultan Hassanal Bolkiah **Obv:** Sultan Hassanal Bolkiah's multicolor portrait **Rev:** Buildings on waterfront
Date **Mintage** **F** **VF** **XF** **Unc** **BU**
 ND(1996) Proof 1,100 Value: 230

KM# 66 50 DOLLARS

62.2070 g., 0.9990 Silver 1.9979 oz. ASW **Ruler:** Sultan Hassanal Bolkiah **Subject:** 50th Birthday - Sultan Hassanal Bolkiah **Obv:** Sultan Bolkiah arms **Rev:** Building

Date	Mintage	F	VF	XF	Unc	BU
ND(1996) Proof	1,000					Value: 230

KM# 67 50 DOLLARS

31.1035 g., 0.9170 Gold 0.9170 oz. AGW **Ruler:** Sultan Hassanal Bolkiah **Subject:** 50th Birthday - Sultan Hassanal Bolkiah **Obv:** Sultan Hassanal Bolkiah **Rev:** Mosque

Date	Mintage	F	VF	XF	Unc	BU
ND(1996) Proof	500					Value: 950



KM# 27 100 DOLLARS

28.2800 g., 0.9250 Silver 0.8410 oz. ASW **Ruler:** Sultan Hassanal Bolkiah **Subject:** Independence Day **Obv:** Uniformed bust 3/4 right **Rev:** Mosque within circle, denomination below

Date	Mintage	F	VF	XF	Unc	BU
1984	5,000				140	150
1984 Proof	2,000					Value: 185



KM# 33 100 DOLLARS

13.5000 g., 0.9170 Gold 0.3980 oz. AGW **Ruler:** Sultan Hassanal Bolkiah **Subject:** 20th Anniversary of Brunei Currency Board **Obv:** Uniformed bust 3/4 right **Rev:** Mosque above denomination

Date	Mintage	F	VF	XF	Unc	BU
1987 Proof	1,000					Value: 500



KM# 30 100 DOLLARS

31.1000 g., 0.9250 Silver 0.9249 oz. ASW **Ruler:** Sultan Hassanal Bolkiah **Subject:** 20th Anniversary of Coronation **Obv:** Uniformed bust 3/4 right **Rev:** Arms within wreath divides dates at top, denomination below wreath

Date	Mintage	F	VF	XF	Unc	BU
ND(1988) Proof	2,000					Value: 175

KM# 52 100 DOLLARS

0.9170 Gold **Ruler:** Sultan Hassanal Bolkiah **Subject:** 25th Anniversary of Brunei Currency Board **Obv:** Sultan Hassanal Bolkiah **Rev:** Mosque

Date	Mintage	F	VF	XF	Unc	BU
1992 Proof	1,000					Value: 900

KM# 62 100 DOLLARS

0.9170 White Gold **Ruler:** Sultan Hassanal Bolkiah **Subject:** 10th Year of Independence **Obv:** Sultan Hassanal Bolkiah I **Rev:** National arms

Date	Mintage	F	VF	XF	Unc	BU
ND(1994)	1,480				750	775
ND(1994) Proof	1,500					Value: 800

KM# 73 200 DOLLARS

31.1000 g., 0.9170 Gold 0.9169 oz. AGW **Ruler:** Sultan Hassanal Bolkiah **Subject:** 20th SEA Games **Obv:** Sultan Hassanal Bolkiah I **Rev:** Multicolor logo above stadium

Date	Mintage	F	VF	XF	Unc	BU
1999 Proof	100					Value: 950

KM# 53 250 DOLLARS

0.9170 Gold **Ruler:** Sultan Hassanal Bolkiah **Subject:** 25th Anniversary of Brunei Currency Board **Obv:** Sultan Hassanal Bolkiah I **Rev:** Mosque

Date	Mintage	F	VF	XF	Unc	BU
1992 Proof	1,000					Value: 950

KM# 41 500 DOLLARS

50.0000 g., 0.9170 Gold 1.4740 oz. AGW **Ruler:** Sultan Hassanal Bolkiah **Subject:** 25th Anniversary of Accession **Obv:** Sultan's portrait **Rev:** Other portrait

Date	Mintage	F	VF	XF	Unc	BU
MS(1992) Proof	1,500					Value: 1,450



KM# 25 750 DOLLARS

15.9800 g., 0.9170 Gold 0.4711 oz. AGW **Ruler:** Sultan Hassanal Bolkiah **Subject:** Year of Hejira 1400 **Obv:** Head right **Rev:** Design above denomination

Date	Mintage	F	VF	XF	Unc	BU
AH1400 (1980) Proof	1,000					Value: 650



KM# 22 1000 DOLLARS

50.0000 g., 0.9170 Gold 1.4740 oz. AGW **Ruler:** Sultan Hassanal Bolkiah **Subject:** 10th Anniversary of Sultan's Coronation **Obv:** Head right **Rev:** Coronation design above denomination, date at right

Date	Mintage	F	VF	XF	Unc	BU
ND(1978) Proof	1,000					Value: 1,550



KM# 28 1000 DOLLARS

50.0000 g., 0.9170 Gold 1.4740 oz. AGW **Ruler:** Sultan Hassanal Bolkiah **Subject:** Independence Day **Obv:** Bust half right **Rev:** Off-shore oil rig, denomination below

Date	Mintage	F	VF	XF	Unc	BU
1984	4,000				1,350	1,450
1984 Proof	1,000					Value: 1,500



KM# 31 1000 DOLLARS

50.0000 g., 0.9170 Gold 1.4740 oz. AGW **Ruler:** Sultan Hassanal Bolkiah **Subject:** 20th Anniversary of Coronation **Obv:** Uniformed bust 3/4 right **Rev:** Arms within wreath divide dates at top, denomination below

Date	Mintage	F	VF	XF	Unc	BU
ND(1988) Proof	1,000					Value: 1,500

KM# 63 1000 DOLLARS

0.9990 Gold **Ruler:** Sultan Hassanal Bolkiah **Subject:** 10 Years of Independence **Obv:** Sultan Hassanal Bolkiah I **Rev:** National arms

Date	Mintage	F	VF	XF	Unc	BU
ND(1994)	500				1,400	1,500
ND(1994) Proof	480					Value: 1,650

PROOF SETS

KM#	Date	Mintage	Identification	Issue Price	Mkt Val
PSA1	1970 (5)	—	KM9-13	—	30.00
PS1	1979 (6)	10,000	KM15-20	30.00	90.00
PS2	1984 (6)	3,000	MS15-20	—	80.00
PS3	1984 (3)	500	KM26-28	—	1,500
PS4	1985 (6)	10,000	KM15-20	30.00	80.00
PS5	1986 (6)	5,000	KM15-20	30.00	80.00
PS6	1987 (6)	2,000	KM15b, 16a-20a	52.00	80.00
PS7	1988 (6)	2,000	KM15b, 16a-20a	—	80.00
PS8	1989 (6)	2,000	KM15b, 16a-20a	—	80.00
PS9	1990 (6)	2,000	KM15b, 16a-20a	—	80.00
PS10	1991 (6)	2,000	KM15b, 16a-20a	—	80.00
PS11	1992 (6)	2,000	KM15b, 16a-20a	—	80.00
PS12	1992 (7)	2,000	KM42-47, 50	—	190
PS13	1992 (7)	1,000	KM47a, 48-53	—	3,000
PS14	1993 (6)	2,000	KM15b, 16a-20a	—	80.00
PS15	1994 (8)	1,980	KM54a-61a	—	200
PS16	1996 (4)	500	KM64-67	—	1,075
PS17	1997 (3)	500	KM68-70	—	740
PS18	1999 (3)	350	KM71-73	—	765

SPECIMEN SETS (SS)

KM#	Date	Mintage	Identification	Issue Price	Mkt Val
MS2	1984 (6)	5,000	KM15-20	—	15.00
MS3	1984 (3)	500	KM26-28	—	1,250
MS4	1985 (6)	15,000	KM15-20	10.00	30.00
MS5	1986 (6)	10,000	KM15-20	10.00	30.00
MS6	1987 (6)	3,000	KM15a, 16-20	15.60	30.00
MS7	1988 (6)	2,000	KM15a, 16-20	15.60	30.00
MS8	1989 (6)	2,000	KM15a, 16-20	—	30.00
MS9	1990 (6)	3,000	KM15a, 16-20	—	30.00
MS10	1991 (6)	3,000	KM15a, 16-20	—	30.00
MS11	1994 (8)	—	KM54-61	—	50.00



The Republic of Bulgaria, formerly the Peoples Republic of Bulgaria, a Balkan country on the Black Sea in southeastern Europe, has an area of 42,855 sq. mi. (110,910 sq. km.) and a population of *8.31 million. Capital: Sofia. Agriculture remains a key component of the economy but industrialization, particularly heavy industry, has been emphasized since the late 1940s. Machinery, tobacco and cigarettes, wines and spirits, clothing and metals are the chief exports.

The area now occupied by Bulgaria was conquered by the Bulgars, an Asiatic tribe, in the 7th century. Bulgarian kingdoms continued to exist on the Bulgarian peninsula until it came under Turkish rule in 1395. In 1878, after nearly 500 years of Turkish rule, Bulgaria was made a principality under Turkish suzerainty. Union seven years later with Eastern Rumelia created a Balkan state with borders approximating those of present-day Bulgaria. A Bulgarian kingdom, fully independent of Turkey, was proclaimed Sept. 22, 1908. During WWI Bulgaria had been aligned with Germany. After the Armistice certain land concessions were given to Greece and Romania. In 1934 King Boris III suspended all political parties and established a dictatorial monarchy. In 1938 the military began rearming through the aide of the Anglo-French loan. As WW II developed, Bulgaria again supported the Germans but protected their Jewish community. Boris died mysteriously in 1943 and Simeon II became King at the age of six. The country was then ruled by a pro-Nazi regency until it was liberated by Soviet forces in 1944.

The monarchy was abolished and Simeon was ousted by plebiscite in 1946 and Bulgaria became a Peoples Republic on the Soviet pattern. After democratic reforms in 1989 the name was changed to the Republic of Bulgaria.

Coinage of the Peoples Republic features a number of politically oriented commemoratives.

RULERS

Ferdinand I, as Prince, 1887-1908
As King, 1908-1918
Boris III, 1918-1943

MINT MARKS

A - Berlin
(a) Cornucopia & torch - Paris
BP - Budapest
H - Heaton Mint, Birmingham
KB - Kormoczbanya
(p) Poissy - Thunderbolt

MONETARY SYSTEM

100 Stotinki = 1 Lev

**PRINCIPALITY
Under Turkish Suzerainty
STANDARD COINAGE**



KM# 22.1 STOTINKA

Bronze **Ruler:** Ferdinand I as Prince **Obv:** Crowned arms within circle **Rev:** Denomination above date, within wreath, privy marks and design name below denomination

Date	Mintage	F	VF	XF	Unc	BU
1901	20,000,000	1.25	2.50	7.50	18.00	—



KM# 22.2 STOTINKA

Bronze **Ruler:** Ferdinand I as Prince **Obv:** Crowned arms within circle **Rev:** Denomination above date within wreath, without privy marks and designer name

Date	Mintage	F	VF	XF	Unc	BU
1912	20,000,000	0.75	1.75	6.00	14.00	—



KM# 23.1 2 STOTINKI

2.0100 g., Bronze, 20.14 mm. **Ruler:** Ferdinand I **Obv:** Crowned arms within circle **Rev:** Denomination above date within wreath, privy marks and designer name below denomination

Date	Mintage	F	VF	XF	Unc	BU
1901(a)	40,000,000	1.00	2.00	5.00	12.00	—

KM# 23.2 2 STOTINKI

Bronze **Obv:** Crowned arms within circle **Rev:** Denomination above date within wreath, without privy marks and designer name

Date	Mintage	F	VF	XF	Unc	BU
1912	40,000,000	0.50	1.00	2.20	6.50	—



KM# 24 5 STOTINKI

3.0400 g., Copper-Nickel, 17 mm. **Obv:** Crowned arms within circle **Rev:** Denomination above date within wreath

Date	Mintage	F	VF	XF	Unc	BU
1906	14,000,000	0.20	0.60	2.00	7.00	—
1912	14,000,000	0.20	0.40	1.20	4.00	—
1913	20,000,000	0.20	0.40	1.50	4.00	—
1913 Proof	—	Value: 110	—	—	—	—

KM# 24a 5 STOTINKI

Zinc **Obv:** Crowned arms within circle **Rev:** Denomination above date within wreath

Date	Mintage	F	VF	XF	Unc	BU
1917	53,200,000	0.60	1.00	2.50	7.00	—



KM# 25 10 STOTINKI

Copper-Nickel **Obv:** Crowned arms within circle **Rev:** Denomination above date within wreath

Date	Mintage	F	VF	XF	Unc	BU
1906	13,000,000	0.50	1.00	2.50	8.50	—
1912	13,000,000	0.20	0.40	1.75	4.50	—
1912 Proof	—	Value: 110	—	—	—	—
1913	20,000,000	0.20	0.40	1.00	2.50	—

KM# 25a 10 STOTINKI

Zinc **Obv:** Crowned arms within circle **Rev:** Denomination above date within wreath

Date	Mintage	F	VF	XF	Unc	BU
1917	59,100,000	0.40	1.00	2.50	6.00	—
1917 Proof	—	Value: 135	—	—	—	—



KM# 26 20 STOTINKI

Copper-Nickel **Obv:** Crowned arms within circle **Rev:** Denomination above date within wreath

Date	Mintage	F	VF	XF	Unc	BU
1906	10,000,000	0.50	1.50	3.50	11.00	—
1912	10,000,000	0.20	0.50	1.50	5.50	—
1913	5,000,000	0.20	1.00	2.00	6.00	—
1913	—	—	—	—	—	—

KM# 26a 20 STOTINKI

3.9000 g., Zinc **Obv:** Crowned arms within circle **Rev:** Denomination above date within wreath

Date	Mintage	F	VF	XF	Unc	BU
1917	40,000,000	0.50	1.75	4.00	9.00	—
1917 Proof	—	Value: 130	—	—	—	—

**KINGDOM
STANDARD COINAGE**



KM# 27 50 STOTINKI

2.5000 g., 0.8350 Silver 0.0671 oz. ASW **Obv:** Head right **Rev:** Denomination above date within wreath

Date	Mintage	F	VF	XF	Unc	BU
1910	400,000	1.75	4.00	10.00	22.00	—



KM# 30 50 STOTINKI

2.5000 g., 0.8350 Silver 0.0671 oz. ASW, 18.06 mm. **Obv:** Head left **Rev:** Denomination above date within wreath

Date	Mintage	F	VF	XF	Unc	BU
1912	2,000,000	1.20	2.00	5.00	12.00	—
1913	3,000,000	1.20	2.00	3.50	9.00	—
1916	4,562,000	—	—	260	420	—

Note: Withdrawn from circulation and destroyed possibly only 100 pieces remain; Beware possible counterfeits



KM# 46 50 STOTINKI

Aluminum-Bronze **Obv:** Crowned arms with supporters **Rev:** Denomination above date within wreath

Date	Mintage	F	VF	XF	Unc	BU
1937	60,200,000	0.25	0.50	1.25	4.00	—



KM# 28 LEV

5.0000 g., 0.8350 Silver 0.1342 oz. ASW, 23 mm. **Obv:** Head right **Rev:** Denomination above date within wreath

Date	Mintage	F	VF	XF	Unc	BU
1910	3,000,000	2.25	4.50	9.00	18.00	—



KM# 31 LEV

5.0000 g., 0.8350 Silver 0.1342 oz. ASW **Obv:** Head left **Rev:** Denomination above date within wreath

Date	Mintage	F	VF	XF	Unc	BU
1912	2,000,000	2.00	3.00	5.50	13.00	—
1913	3,500,000	2.00	3.00	5.00	11.00	—
1916	4,569,000	—	—	540	920	—

Note: Withdrawn from circulation and destroyed possibly only 50 pieces remain; Beware possible counterfeits

KM# 35 LEV

Aluminum **Obv:** Crowned arms with supporters on ornate shield **Rev:** Denomination above date within wreath

Date	Mintage	F	VF	XF	Unc	BU
1923	40,000,000	3.00	6.00	15.00	42.00	—



KM# 37 LEV

2.9900 g., Copper-Nickel, 19.7 mm. **Obv:** Crowned arms with supporters on ornate shield **Rev:** Denomination above date within wreath **Edge:** Reeded

Date	Mintage	F	VF	XF	Unc	BU
1925	35,000,000	0.20	0.50	1.25	3.00	—

Date	Mintage	F	VF	XF	Unc	BU
1925(p)	34,982,000	0.25	0.60	1.50	3.50	—

Note: The Poissy issue bears the thunderbolt mint mark

KM# 37a 1 LEV

Iron Obv: Crowned arms with supporters on ornate shield Rev: Denomination above date within wreath

Date	Mintage	F	VF	XF	Unc	BU
1941	10,000,000	3.00	7.00	18.00	48.00	—



KM# 29 2 LEVA

10.0000 g., 0.8350 Silver 0.2684 oz. ASW Obv: Head right Rev: Denomination above date within wreath

Date	Mintage	F	VF	XF	Unc	BU
1910	400,000	4.50	7.50	18.50	48.00	—



KM# 32 2 LEVA

10.0000 g., 0.8350 Silver 0.2684 oz. ASW Obv: Head left Rev: Denomination above date within wreath

Date	Mintage	F	VF	XF	Unc	BU
1912	1,000,000	4.00	6.00	12.00	20.00	—
1913	500,000	4.00	6.00	14.00	22.00	—
1916	2,286,000	—	—	930	1,850	—

Note: Withdrawn from circulation and destroyed possibly only 30 pieces remain; Beware possible counterfeits



KM# 36 2 LEVA

Aluminum Obv: Crowned arms with supporters on ornate shield Rev: Denomination above date within wreath

Date	Mintage	F	VF	XF	Unc	BU
1923	20,000,000	3.50	8.00	20.00	60.00	—



KM# 38 2 LEVA

4.9700 g., Copper-Nickel, 22.95 mm. Obv: Crowned arms with supporters on ornate shield Rev: Denomination above date within wreath

Date	Mintage	F	VF	XF	Unc	BU
1925	20,000,000	0.40	0.80	1.50	4.00	—
1925(p)	20,000,000	0.50	1.00	2.25	5.50	—

Note: The Poissy issue bears the thunderbolt privy mark

KM# 38a 2 LEVA

Iron Obv: Crowned arms with supporters on ornate shield Rev: Denomination above date within wreath

Date	Mintage	F	VF	XF	Unc	BU
1941	15,000,000	0.75	1.50	8.50	22.50	—



KM# 49 2 LEVA

Iron Obv: Crowned arms with supporters Rev: Denomination above date within wreath

Date	Mintage	F	VF	XF	Unc	BU
1943	35,000,000	0.75	1.50	12.00	34.00	—



KM# 39 5 LEVA

7.7500 g., Copper-Nickel, 26.13 mm. Obv: Denomination above date within wreath Rev: Figure on horseback, animals below

Date	Mintage	F	VF	XF	Unc	BU
1930	20,001,000	0.60	1.25	4.00	11.00	—

KM# 39a 5 LEVA

Iron Obv: Denomination above date within wreath Rev: Figure on horseback, animals below

Date	Mintage	F	VF	XF	Unc	BU
1941	15,000,000	1.00	3.00	8.00	25.00	—

KM# 39b 5 LEVA

Nickel Clad Steel Obv: Denomination above date within wreath Rev: Figure on horseback, animals below

Date	Mintage	F	VF	XF	Unc	BU
1943	36,000,000	0.50	1.00	3.00	9.00	—



KM# 40 10 LEVA

Copper-Nickel, 30 mm. Obv: Denomination above date within wreath Rev: Figure on horseback, animals below Edge: Reeded

Date	Mintage	F	VF	XF	Unc	BU
1930	15,001,000	0.75	2.00	4.00	10.00	—

KM# 40a 10 LEVA

Iron Obv: Denomination above date within wreath Rev: Figure on horseback, animals below

Date	Mintage	F	VF	XF	Unc	BU
1941	2,200,000	6.00	12.00	26.00	68.00	—

KM# 40b 10 LEVA

Nickel Clad Steel Obv: Denomination above date within wreath Rev: Figure on horseback, animals below

Date	Mintage	F	VF	XF	Unc	BU
1943	25,000,000	0.60	1.25	3.00	8.50	—



KM# 33 20 LEVA

6.4516 g., 0.9000 Gold 0.1867 oz. AGW, 21 mm. Subject: Declaration of Independence Obv: Headleft Rev: Crowned arms, denomination and date below

Date	Mintage	F	VF	XF	Unc	BU
1912	75,000	BV	175	275	460	—
1912 Proof	Inc. above	Value: 3,000				
1912 Proof; restrike	2,950	Value: 300				

Note: Official restrikes of this type were produced at the Bulgarian Mint in Sophia from 1967-68 and released prior to 2002; These pieces can be distinguished by their thicker more widely spaced edge legends



KM# 41 20 LEVA

4.0000 g., 0.5000 Silver 0.0643 oz. ASW Obv: Head left Rev: Denomination above date within wreath

Date	Mintage	F	VF	XF	Unc	BU
1930BP	10,016,000	1.25	2.50	4.00	9.00	—



KM# 47 20 LEVA

Copper-Nickel Obv: Head left Rev: Denomination above date within wreath

Date	Mintage	F	VF	XF	Unc	BU
1940A	6,650,000	0.50	1.00	2.00	7.00	—



KM# 42 50 LEVA

10.0000 g., 0.5000 Silver 0.1607 oz. ASW Obv: Head left Rev: Denomination above date within wreath

Date	Mintage	F	VF	XF	Unc	BU
1930BP	9,028,000	2.75	4.50	9.00	22.00	—



KM# 44 50 LEVA

10.0000 g., 0.5000 Silver 0.1607 oz. ASW Obv: Head left Rev: Denomination at top, date below, flower at bottom, grain sprigs flank

Date	Mintage	F	VF	XF	Unc	BU
1934	3,001,000	2.50	4.00	8.50	19.00	—
1934 Proof	—	—	—	—	—	—



KM# 48 50 LEVA

10.0000 g., Copper-Nickel Obv: Head left Rev: Denomination above date within wreath

Date	Mintage	F	VF	XF	Unc	BU
1940A	12,340,000	0.75	1.50	3.00	8.50	—

KM# 48a 50 LEVA

9.8700 g., Nickel Clad Steel Obv: Head left Rev: Denomination above date within wreath

Date	Mintage	F	VF	XF	Unc	BU
1943A	15,000,000	1.00	2.00	4.00	9.50	—



KM# 34 100 LEVA

32.2580 g., 0.9000 Gold 0.9334 oz. AGW, 35 mm. Subject: Declaration of Independence Obv: Head left Rev: Crowned arms divide denomination, date below

Date	Mintage	F	VF	XF	Unc	BU
1912	5,000	900	1,000	1,850	3,200	—
1912 Proof	Inc. above	Value: 6,000				
1912 Proof; restrike	1,000	Value: 1,150				

Note: Official restrikes of this type were produced at the Bulgarian Mint in Sophia from 1967-68 and released prior to 2002; These pieces can be distinguished by their thicker more widely spaced edge legends



KM# 43 100 LEVA
 20.0000 g., 0.5000 Silver 0.3215 oz. ASW **Obv:** Head, left **Rev:** Denomination above date within wreath
Date **Mintage** **F** **VF** **XF** **Unc** **BU**
 1930BP 1,556,000 BV 7.50 12.50 32.00 —



KM# 45 100 LEVA
 20.0000 g., 0.5000 Silver 0.3215 oz. ASW **Obv:** Head left **Rev:** Denomination at top, date below, flower at bottom, grain sprigs flank
Date **Mintage** **F** **VF** **XF** **Unc** **BU**
 1934 2,506,000 BV 6.50 9.00 16.00 —
 1934 Proof — — — — — —
 1937 2,207,000 BV 6.50 9.00 16.00 —

**PEOPLES REPUBLIC
 STANDARD COINAGE**



KM# 50 STOTINKA
 0.9900 g., Brass, 15.18 mm. **Obv:** National arms within circle **Rev:** Denomination above date at right, grain sprig at left **Edge:** Reeded
Date **Mintage** **F** **VF** **XF** **Unc** **BU**
 1951 — — — 0.10 0.25 —



KM# 59 STOTINKA
 1.0300 g., Brass, 15.20 mm. **Obv:** National arms within circle, date 9 / IX / 1944 on ribbon **Rev:** Denomination above date, grain sprigs flank **Edge:** Reeded
Date **Mintage** **F** **VF** **XF** **Unc** **BU**
 1962 — — — 0.10 0.25 —
 1970 — — — 0.30 0.80 3.00 —



KM# 84 STOTINKA
 1.0000 g., Brass, 15.2 mm. **Obv:** National arms within circle, two dates on ribbon, '681-1944' **Rev:** Denomination above date, grain sprigs flank **Edge:** Reeded **Note:** Reeded and security edge varieties exist.
Date **Mintage** **F** **VF** **XF** **Unc** **BU**
 1974 — — — 0.10 0.15 —
 1979 Proof 2,000 Value: 1.50
 1980 Proof 2,000 Value: 1.50
 1981 137 — — — 20.00 —
 1988 — — — 0.10 0.15 —
 1989 — — — 0.10 0.15 —
 1990 — — — 0.10 0.15 —

KM# 111 STOTINKA
 Brass **Subject:** 1300th Anniversary of Bulgaria
Date **Mintage** **F** **VF** **XF** **Unc** **BU**
 1981 — — 0.10 0.20 0.50 —
 1981 Proof — Value: 2.00



KM# 60 2 STOTINKI
 2.0000 g., Brass, 18.16 mm. **Obv:** National arms within circle, date 9*IX*1944 on ribbon **Rev:** Denomination above date, grain sprigs flank **Edge:** Reeded
Date **Mintage** **F** **VF** **XF** **Unc** **BU**
 1962 — — — 0.10 0.25 —



KM# 85 2 STOTINKI
 1.9700 g., Brass, 18.1 mm. **Obv:** National arms within circle, two dates on ribbon, '681-1944' **Rev:** Denomination above date at right, grain sprig at left **Edge:** Plain
Date **Mintage** **F** **VF** **XF** **Unc** **BU**
 1974 — — — 0.10 0.25 —
 1979 Proof 2,000 Value: 2.00
 1980 Proof 2,000 Value: 2.00
 1981 Rare 20 — — — — —
 1988 — — — 0.10 0.25 —
 1989 — — — 0.10 0.25 —
 1990 — — — 0.10 0.25 —



KM# 112 2 STOTINKI
 Brass **Subject:** 1300th Anniversary of Bulgaria **Obv:** National arms within circle **Rev:** Denomination above date at right, grain sprig at left
Date **Mintage** **F** **VF** **XF** **Unc** **BU**
 1981 — — 0.10 0.20 0.60 —
 1981 Proof — Value: 2.50



KM# 51 3 STOTINKI
 2.2400 g., Brass, 19.66 mm. **Obv:** National arms within circle **Rev:** Denomination above date at right, grain sprig at left **Edge:** Reeded
Date **Mintage** **F** **VF** **XF** **Unc** **BU**
 1951 — — 0.10 0.25 0.75 —



KM# 52 5 STOTINKI
 2.9700 g., Brass, 22.16 mm. **Obv:** National arms within circle **Rev:** Denomination above date at right, grain sprig at left **Edge:** Reeded
Date **Mintage** **F** **VF** **XF** **Unc** **BU**
 1951 — 0.10 0.15 0.25 0.75 —



KM# 61 5 STOTINKI
 Brass **Obv:** National arms within circle, date 9 • IX • 1944 on ribbon **Rev:** Denomination above date, grain sprigs flank
Date **Mintage** **F** **VF** **XF** **Unc** **BU**
 1962 — — 0.10 0.20 0.50 —



KM# 86 5 STOTINKI
 3.1000 g., Brass, 22.18 mm. **Obv:** National arms within circle, two dates on ribbon '681-1944' **Rev:** Denomination above date, grain sprigs flank **Edge:** Reeded
Date **Mintage** **F** **VF** **XF** **Unc** **BU**
 1974 — — 0.10 0.15 0.25 —
 1979 Proof 2,000 Value: 2.00
 1980 Proof 2,000 Value: 2.00
 1988 — — — 0.15 0.25 —
 1989 — — — 0.15 0.25 —
 1990 — — — 0.15 0.25 —



KM# 113 5 STOTINKI
 Brass **Subject:** 1300th Anniversary of Bulgaria **Obv:** National arms within circle **Rev:** Denomination above date within wreath
Date **Mintage** **F** **VF** **XF** **Unc** **BU**
 1981 — — 0.10 0.25 0.75 —
 1981 Proof — Value: 2.50



KM# 53 10 STOTINKI
 1.8000 g., Copper-Nickel, 16.59 mm. **Obv:** National arms within circle **Rev:** Denomination above date at right, grain sprig at left **Edge:** Reeded
Date **Mintage** **F** **VF** **XF** **Unc** **BU**
 1951 — — 0.10 0.20 0.40 —



KM# 62 10 STOTINKI
 1.5900 g., Nickel-Brass, 16.11 mm. **Obv:** National arms within circle, date 9 • IX • 1944 on ribbon **Rev:** Denomination above date within wreath **Edge:** Reeded
Date **Mintage** **F** **VF** **XF** **Unc** **BU**
 1962 — — 0.10 0.20 0.40 —



KM# 87 10 STOTINKI
 1.7000 g., Nickel-Brass, 16.10 mm. **Obv:** National arms within circle, two dates on arms, '681-1944' **Rev:** Denomination above date within wreath **Edge:** Reeded
Date **Mintage** **F** **VF** **XF** **Unc** **BU**
 1974 — — 0.10 0.15 0.25 —
 1979 Proof 2,000 Value: 3.50
 1980 Proof 2,000 Value: 3.50
 1988 — — — 0.15 0.25 —
 1989 — — — 0.15 0.25 —
 1990 — — — 0.15 0.25 —



KM# 114 10 STOTINKI
 Copper-Nickel **Subject:** 1300th Anniversary of Bulgaria **Obv:** National arms within circle **Rev:** Denomination above date within wreath
Date **Mintage** **F** **VF** **XF** **Unc** **BU**
 1981 — — 0.20 0.50 1.50 —
 1981 Proof — Value: 3.50



KM# 55 20 STOTINKI
2.8000 g., Copper-Nickel, 19.49 mm. **Obv:** National arms within circle **Rev:** Denomination above date at right, grain sprig at left **Edge:** Reeded

Date	Mintage	F	VF	XF	Unc	BU
1952	—	1.00	2.50	7.50	20.00	—
1954	—	0.10	0.25	0.75	1.50	—



KM# 63 20 STOTINKI
2.8500 g., Nickel-Brass, 19.62 mm. **Obv:** Date 9 • IX • 1944 on ribbon **Edge:** Reeded

Date	Mintage	F	VF	XF	Unc	BU
1962	—	0.10	0.20	0.30	0.75	—



KM# 88 20 STOTINKI
3.1000 g., Nickel-Brass, 19.59 mm. **Obv:** National arms within circle, two dates on ribbon, '681-1944' **Rev:** Denomination above date within wreath **Edge:** Reeded

Date	Mintage	F	VF	XF	Unc	BU
1974	—	0.10	0.20	0.30	0.60	—
1979 Proof	2,000	Value: 3.50				
1980 Proof	2,000	Value: 3.50				
1988	—	—	—	0.30	0.60	—
1989	—	—	—	0.30	0.60	—
1990	—	—	—	0.30	0.60	—

Note: Large date (7mm) and small date (5mm) exist



KM# 115 20 STOTINKI
Copper-Nickel **Subject:** 1300th Anniversary of Bulgaria **Obv:** National arms within circle **Rev:** Denomination above date within wreath

Date	Mintage	F	VF	XF	Unc	BU
1981	—	—	0.25	0.65	2.00	—
1981 Proof	—	Value: 4.00				



KM# 54 25 STOTINKI
Copper-Nickel **Obv:** National arms within circle **Rev:** Denomination above date at right, grain sprig at left

Date	Mintage	F	VF	XF	Unc	BU
1951	—	0.10	0.20	0.50	1.00	—



KM# 56 50 STOTINKI
4.0400 g., Copper-Nickel, 22.62 mm. **Obv:** National arms within circle **Rev:** Denomination above date at right, grain sprig at left

Date	Mintage	F	VF	XF	Unc	BU
1959	—	0.10	0.20	0.40	0.80	—



KM# 64 50 STOTINKI
4.1000 g., Nickel-Brass, 23.22 mm. **Obv:** National arms within circle, date 9 • IX • 1944 on ribbon **Rev:** Denomination above date within wreath **Edge:** Reeded

Date	Mintage	F	VF	XF	Unc	BU
1962	—	0.10	0.40	0.65	1.00	—

KM# 89 50 STOTINKI
4.2000 g., Nickel-Brass, 23.3 mm. **Obv:** Two dates on ribbon, '681-1944'

Date	Mintage	F	VF	XF	Unc	BU
1974	—	0.10	0.40	0.65	1.50	—
1979 Proof	2,000	Value: 4.00				
1980 Proof	2,000	Value: 4.00				
1988	—	—	—	0.50	1.00	—
1989	—	—	—	0.50	1.00	—
1990	—	—	—	0.50	1.00	—



KM# 98 50 STOTINKI
Copper-Nickel **Subject:** University Games at Sofia **Obv:** Runner with torch, left, date at lower left **Rev:** Denomination divides arms and date

Date	Mintage	F	VF	XF	Unc	BU
1977	2,000,000	0.20	0.40	0.75	1.50	—



KM# 116 50 STOTINKI
4.0000 g., Copper-Nickel **Subject:** 1300th Anniversary of Bulgaria **Obv:** National arms within circle **Rev:** Denomination above date within wreath

Date	Mintage	F	VF	XF	Unc	BU
1981	—	—	0.30	0.60	1.80	—
1981 Proof	—	Value: 4.00				



KM# 57 LEV
Copper-Nickel **Obv:** National arms within circle, date 9 • IX • 1944 on ribbon **Rev:** Denomination above date within wreath

Date	Mintage	F	VF	XF	Unc	BU
1960	—	0.10	0.25	0.60	1.00	—



KM# 58 LEV
Nickel-Brass **Obv:** National arms within circle **Rev:** Denomination above date, grain sprigs flank

Date	Mintage	F	VF	XF	Unc	BU
1962	—	—	0.50	1.00	1.50	—



KM# 74 LEV
7.7000 g., Nickel-Brass, 27 mm. **Subject:** 25th Anniversary of Socialist Revolution **Obv:** Wide denomination above date, grain sprigs flanking **Rev:** Monument to the fighters of the resistance

Date	Mintage	F	VF	XF	Unc	BU
1969	2,410,196	0.35	0.60	1.25	2.50	—



KM# 76 LEV
Nickel-Brass, 27 mm. **Subject:** 90th Anniversary Liberation From Turks **Obv:** Denomination within wreath, date below **Rev:** Equestrian statue of Alexander II, Czar of Russia, dates flank

Date	Mintage	F	VF	XF	Unc	BU
1969	1,290,373	0.35	0.65	1.50	2.75	—

KM# 90 LEV
Nickel-Brass, 27 mm. **Obv:** Two dates '681-1944' on ribbon

Date	Mintage	F	VF	XF	Unc	BU
1974	—	—	0.50	1.00	2.00	—
1979 Proof	2,000	Value: 6.00				
1980 Proof	2,000	Value: 6.00				
1988	—	—	—	0.75	2.00	—
1989	—	—	—	0.75	2.00	—
1990	—	—	—	0.75	2.00	—



KM# 94 LEV
Bronze, 27 mm. **Subject:** 100th Anniversary of the "April Uprising" Against the Turks **Obv:** Lion above denomination, date at left, circle surrounds **Rev:** Weapons above date within circle

Date	Mintage	F	VF	XF	Unc	BU
1976	300,000	0.35	0.60	1.25	2.50	—
1976 Proof	—	Value: 4.00				



KM# 107 LEV
Copper-Nickel, 27 mm. **Subject:** World Cup Soccer Games in Spain **Obv:** Arms divide date above denomination **Rev:** World Cup trophy **Edge:** Plain

Date	Mintage	F	VF	XF	Unc	BU
1980	220,000	—	0.60	1.25	2.50	—
1980 Proof	30,000	Value: 3.50				



KM# 117 LEV
Copper-Nickel **Subject:** 1300th Anniversary of Bulgaria **Obv:** National arms within circle **Rev:** Denomination above date, grain sprigs flank

Date	Mintage	F	VF	XF	Unc	BU
1981	—	—	0.50	1.00	2.00	—
1981 Proof	—	—	—	—	—	—



KM# 118 1 LEV
Copper-Nickel, 27 mm. **Subject:** International Hunting Exposition **Obv:** Arms above denomination, grain sprigs flank, date at bottom left **Rev:** Antlered deer head, left, inscription at right

Date	Mintage	F	VF	XF	Unc	BU	
1981	250,000	—	0.60	1.25	2.50	—	
1981 Proof	50,000	Value: 3.50					—



KM# 119 1 LEV
Copper-Nickel, 31 mm. **Subject:** Russo-Bulgarian Friendship **Obv:** Arms above denomination **Rev:** Flags at top, hands grasped at center, date at bottom **Note:** The same reverse die was used for both Bulgaria 1 Lev, KM#119 and Russia 1 Rouble, KM#189.

Date	Mintage	F	VF	XF	Unc	BU	
1981	220,800	—	0.60	1.25	2.50	—	
1981 Proof	50,000	Value: 3.50					—



KM# 175 1 LEV
Copper-Nickel, 27 mm. **Series:** 1980 Winter Olympics **Obv:** National arms **Rev:** Hockey player, denomination and date at bottom **Edge:** Reeded

Date	Mintage	F	VF	XF	Unc	BU	
1987	—	—	—	—	2.50	—	
1987 Proof	300,000	Value: 3.50					—



KM# 176 1 LEV
Copper-Nickel, 27 mm. **Series:** Summer Olympics **Obv:** National arms **Rev:** Sprinters, denomination and date below **Edge:** Reeded

Date	Mintage	F	VF	XF	Unc	BU	
1988	—	—	—	—	2.50	—	
1988 Proof	300,000	Value: 3.50					—



KM# 65 2 LEVA
8.8889 g., 0.9000 Silver 0.2572 oz. ASW **Subject:** 1100th Anniversary - Slavic Alphabet **Obv:** Denomination above shield **Rev:** St. Cyril and St. Methodius, dates at bottom

Date	Mintage	F	VF	XF	Unc	BU	
ND(1963) Proof	10,000	Value: 15.00					—



KM# 69 2 LEVA
8.8889 g., 0.9000 Silver 0.2572 oz. ASW **Subject:** 20th Anniversary Peoples Republic **Obv:** Flag above denomination, two dates at bottom **Rev:** Head left, two dates below

Date	Mintage	F	VF	XF	Unc	BU	
ND(1964) Proof	20,000	Value: 15.00					—



KM# 73 2 LEVA
Copper-Nickel, 30 mm. **Subject:** 1050th Anniversary - Death of Ochridsky, Founder of the First European University **Obv:** Denomination between columns **Rev:** Figure divides dates

Date	Mintage	F	VF	XF	Unc	BU
ND(1966)	506,000	—	1.00	2.00	4.00	—



KM# 75 2 LEVA
10.8000 g., Copper-Nickel, 30 mm. **Subject:** 25th Anniversary of Socialist Revolution, September 9, 1944 **Obv:** Large denomination between grain sprigs, date at bottom **Rev:** Monument to the Soviet Soldiers in Plovdiv

Date	Mintage	F	VF	XF	Unc	BU
1969	1,082,210	—	0.75	1.75	3.50	—



KM# 77 2 LEVA
Copper-Nickel, 30 mm. **Subject:** 90th Anniversary - Liberation from Turks **Obv:** Denomination within wreath, date below **Rev:** The Battle on the Orlovo Enesdo (Eagle's nest) by the Russian painter Popov, two dates below

Date	Mintage	F	VF	XF	Unc	BU
1969	756,759	—	0.75	1.75	3.50	—



KM# 80 2 LEVA
Nickel-Brass, 30 mm. **Subject:** 150th Anniversary - Birth of Dobri Chintulov **Obv:** Denomination above date **Rev:** Head facing, two dates below

Date	Mintage	F	VF	XF	Unc	BU
1972	100,000	—	1.25	2.50	4.50	—



KM# 95.1 2 LEVA
Copper-Nickel, 30 mm. **Subject:** 100th Anniversary of the "April Uprising" Against the Turks **Obv:** Wreath above denomination, date at left, circle surrounds **Rev:** Figure with cannon, date at left, within circle

Date	Mintage	F	VF	XF	Unc	BU	
1976	224,800	—	0.75	1.50	3.00	—	
1976 Proof	—	Value: 5.00					—

KM# 95.2 2 LEVA
Copper-Nickel, 30 mm. **Obv:** Wreath above denomination, date at left, circle surrounds **Rev:** Figure with cannon, date at left, within circle **Edge:** Lettered

Date	Mintage	F	VF	XF	Unc	BU
1976	138	—	—	—	—	—



KM# 108 2 LEVA
Copper-Nickel, 30 mm. **Subject:** World Cup Soccer Games in Spain **Obv:** Soccer logo **Rev:** National arms within circle divides dates above denomination, grain sprigs flank **Edge:** Plain

Date	Mintage	F	VF	XF	Unc	BU	
1980	220,000	—	0.60	1.20	2.50	—	
1980 Proof	30,000	Value: 4.50					—



KM# 110 2 LEVA
Copper-Nickel, 30 mm. **Subject:** 100th Anniversary - Birth of Yordan Yovkov, Writer **Obv:** Denomination above date **Rev:** Head facing, two dates below **Edge:** Plain

Date	Mintage	F	VF	XF	Unc	BU
1980	200,000	—	1.00	2.50	4.50	—



KM# 120 2 LEVA
Copper-Nickel, 30 mm. **Subject:** International Hunting Exposition **Obv:** National arms above denomination, date bottom left **Rev:** Half figure of hunter with hawk, left

Date	Mintage	F	VF	XF	Unc	BU	
1981	250,000	—	0.75	1.50	3.00	—	
1981 Proof	50,000	Value: 5.00					—



KM# 121 2 LEVA
 Copper-Nickel, 30 mm. **Subject:** 1300th Anniversary of Nationhood **Obv:** Line divides anniversary years and denomination, circle surrounds **Rev:** Equestrian figure, right, animal below **Edge:** Reeded

Date	Mintage	F	VF	XF	Unc	BU	
1981	—	—	—	—	2.50	—	
1981 Proof	—	Value: 4.00					—



KM# 126 2 LEVA
 Copper-Nickel, 30 mm. **Subject:** 1300th Anniversary of Nationhood **Obv:** Line divides flower, date at right and denomination within circle **Rev:** Clandestine meeting **Edge:** Reeded

Date	Mintage	F	VF	XF	Unc	BU	
1981 Proof	—	Value: 4.00					—



KM# 161 2 LEVA
 Copper-Nickel, 30 mm. **Subject:** 1300th Anniversary of Nationhood - Oboriste Assembly **Obv:** National arms within circle at top, denomination below flanked by weapons, date at bottom **Rev:** Inscription on monument within wreath **Edge:** Reeded

Date	Mintage	F	VF	XF	Unc	BU	
1981 Proof	300,000	Value: 4.50					—



KM# 122 2 LEVA
 Copper-Nickel, 30 mm. **Subject:** 1300th Anniversary of Nationhood **Obv:** Wreath divides arms and denomination, date at bottom left **Rev:** Mother and child, radiant sun in background **Edge:** Reeded

Date	Mintage	F	VF	XF	Unc	BU	
1981 Proof	—	Value: 4.00					—



KM# 127 2 LEVA
 Copper-Nickel, 30 mm. **Subject:** 1300th Anniversary of Nationhood **Obv:** Decorative arms with supporters above denomination, date at left **Rev:** Cyrillic alphabet **Edge:** Reeded

Date	Mintage	F	VF	XF	Unc	BU	
1981	—	—	—	—	2.50	—	
1981 Proof	—	Value: 4.00					—



KM# 162 2 LEVA
 Copper-Nickel, 30 mm. **Subject:** 1300th Anniversary of Nationhood - Uprising of Assen and Peter **Obv:** Building above denomination and date **Rev:** Soldiers with weapons on horseback **Edge:** Reeded

Date	Mintage	F	VF	XF	Unc	BU	
1981 Proof	300,000	Value: 4.50					—



KM# 123 2 LEVA
 Copper-Nickel, 30 mm. **Subject:** 1300th Anniversary of Nationhood **Obv:** Line divides left facing head, date at right and denomination, circle surrounds **Rev:** Dimitrov **Edge:** Reeded

Date	Mintage	F	VF	XF	Unc	BU	
1981	—	—	—	—	3.50	—	
1981 Proof	—	Value: 5.00					—



KM# 128 2 LEVA
 Copper-Nickel, 30 mm. **Subject:** 1300th Anniversary of Nationhood **Obv:** Arms within circle, denomination below flanked by symbols, date at lower left **Rev:** Rila Monastery **Edge:** Reeded

Date	Mintage	F	VF	XF	Unc	BU	
1981	—	—	—	—	2.50	—	
1981 Proof	—	Value: 4.00					—



KM# 163 2 LEVA
 Copper-Nickel, 30 mm. **Subject:** 1300th Anniversary of Nationhood - 100th Anniversary of Serbo-Bulgarian War **Obv:** Inscription within wreath above denomination and date **Rev:** Warrior women, facing, with shields and swords, rampant lion at left **Edge:** Reeded

Date	Mintage	F	VF	XF	Unc	BU	
1981 Proof	—	Value: 4.50					—



KM# 124 2 LEVA
 Copper-Nickel, 30 mm. **Subject:** 1300th Anniversary of Nationhood **Obv:** Buildings above denomination, date lower right **Rev:** King and saint **Edge:** Reeded

Date	Mintage	F	VF	XF	Unc	BU	
1981	—	—	—	—	2.50	—	
1981 Proof	—	Value: 4.00					—



KM# 129 2 LEVA
 Copper-Nickel, 30 mm. **Subject:** 1300th Anniversary of Nationhood **Obv:** Line divides weapons on shield flanked by flags, date at right and denomination below **Rev:** Russky monument **Edge:** Reeded

Date	Mintage	F	VF	XF	Unc	BU	
1981 Proof	—	Value: 4.50					—



KM# 155 2 LEVA
 Copper-Nickel, 30 mm. **Subject:** Soccer **Obv:** National arms **Rev:** Outstretched soccer figure, date at right, denomination below **Edge:** Reeded

Date	Mintage	F	VF	XF	Unc	BU	
1986 Proof	100,000	Value: 4.00					—



KM# 125 2 LEVA
 Copper-Nickel, 30 mm. **Subject:** 1300th Anniversary of Nationhood **Obv:** Line divides weapons on oak leaf, date at right and denomination within circle **Rev:** Soldier **Edge:** Reeded

Date	Mintage	F	VF	XF	Unc	BU	
1981	—	—	—	—	2.50	—	
1981 Proof	—	Value: 4.00					—



KM# 130 2 LEVA
 Copper-Nickel, 30 mm. **Subject:** 1300th Anniversary of Nationhood **Obv:** Sevastokratoritza Desislava - Founder of Bojana Church, denomination, date below **Rev:** Bojana church **Edge:** Reeded

Date	Mintage	F	VF	XF	Unc	BU	
1981 Proof	300,000	Value: 4.50					—



KM# 158 2 LEVA
 Copper-Nickel, 30 mm. **Subject:** 13th World Eurythmic Championships - Vama 1987 **Obv:** Arena below map, denomination at bottom, date lower left **Rev:** Ribbon Dancer, left **Edge:** Reeded

Date	Mintage	F	VF	XF	Unc	BU	
1987 Proof	300,000	Value: 3.50					—



KM# 159 2 LEVA
Copper-Nickel, 30 mm. **Series:** Winter Olympics **Obv:** National arms **Rev:** Skier, denomination and date below **Edge:** Reeded
Date **Mintage** **F** **VF** **XF** **Unc** **BU**
1987 300,000 Value: 5.00



KM# 165 2 LEVA
Copper-Nickel, 30 mm. **Subject:** 100th Anniversary of Sophia University **Obv:** University building, denomination and date at bottom **Rev:** Half figure with open book, two dates over left shoulder **Edge:** Reeded
Date **Mintage** **F** **VF** **XF** **Unc** **BU**
1988 Proof — Value: 4.00



KM# 166 2 LEVA
Copper-Nickel, 30 mm. **Subject:** Soviet-Bulgarian Space Flight **Obv:** Denomination and date within wreath, arms above **Rev:** Space flight within diamond **Edge:** Reeded
Date **Mintage** **F** **VF** **XF** **Unc** **BU**
1988 Proof 300,000 Value: 3.00



KM# 177 2 LEVA
Copper-Nickel, 30 mm. **Series:** Seoul 1988 - 24th Summer Olympic Games **Obv:** National arms **Rev:** High jumper, denomination and date below **Edge:** Reeded
Date **Mintage** **F** **VF** **XF** **Unc** **BU**
1988 Proof 300,000 Value: 3.50



KM# 178 2 LEVA
Copper-Nickel, 30 mm. **Subject:** Sports **Obv:** National arms above denomination and date **Rev:** Rowers **Edge:** Reeded
Date **Mintage** **F** **VF** **XF** **Unc** **BU**
1989 Proof 300,000 Value: 3.00



KM# 66 5 LEVA
16.6667 g., 0.9000 Silver 0.4822 oz. ASW **Subject:** 1100th Anniversary Slavic Alphabet **Obv:** Denomination above shield **Rev:** St. Cyril and St. Methodius standing, two dates below
Date **Mintage** **F** **VF** **XF** **Unc** **BU**
ND(1963) Proof 5,000 Value: 27.50



KM# 70 5 LEVA
16.6667 g., 0.9000 Silver 0.4822 oz. ASW **Subject:** 20th Anniversary Peoples Republic, Georgi Dimitrov **Obv:** Flag above denomination, two dates below **Rev:** Head left, two dates below
Date **Mintage** **F** **VF** **XF** **Unc** **BU**
ND(1964) Proof 10,000 Value: 27.50



KM# 78 5 LEVA
20.5000 g., 0.9000 Silver 0.5932 oz. ASW **Subject:** 120th Anniversary - Birth of Ivan Vazov, Poet **Obv:** National above date and denomination **Rev:** Head right, two dates at bottom
Date **Mintage** **F** **VF** **XF** **Unc** **BU**
1970 370,000 — — 10.00 11.00 —
1970 Proof 109,700 Value: 12.50



KM# 79 5 LEVA
20.5000 g., 0.9000 Silver 0.5932 oz. ASW **Subject:** 150th Anniversary - Birth of Georgi S. Rakovski, Constitution Author **Obv:** National arms above date, denomination below **Rev:** Bust 3/4 left, two dates below
Date **Mintage** **F** **VF** **XF** **Unc** **BU**
1971 Prooflike 300,000 — — — 12.50 —



KM# 81 5 LEVA
20.5000 g., 0.9000 Silver 0.5932 oz. ASW **Subject:** 250th Anniversary - Birth of Paisi Hilendarski, Historian **Obv:** National arms above denomination, date at left **Rev:** Figure with open book looking left, two dates below
Date **Mintage** **F** **VF** **XF** **Unc** **BU**
1972 Proof 200,000 Value: 2.50



KM# 82 5 LEVA
20.5000 g., 0.9000 Silver 0.5932 oz. ASW **Subject:** Centennial - Death of Vasil Levski, Revolutionary **Obv:** National arms above denomination, date at left **Rev:** Head facing, divides dates
Date **Mintage** **F** **VF** **XF** **Unc** **BU**
1973 Proof 200,000 Value: 12.50



KM# 83 5 LEVA
20.5000 g., 0.9000 Silver 0.5932 oz. ASW **Subject:** 50th Anniversary - Anti-fascist Uprising of September 9, 1923 **Obv:** National arms, date below **Rev:** Soldiers with flag, date below
Date **Mintage** **F** **VF** **XF** **Unc** **BU**
1973 Proof 200,000 Value: 12.50



KM# 91 5 LEVA
20.5000 g., 0.9000 Silver 0.5932 oz. ASW **Subject:** 50th Anniversary - Death of Alexander Stamboliiski, Politician **Obv:** National arms, date and denomination below **Rev:** Head left, two dates below
Date **Mintage** **F** **VF** **XF** **Unc** **BU**
1974 Proof 200,000 Value: 12.50



KM# 92 5 LEVA
 20.5000 g., 0.9000 Silver 0.5932 oz. ASW **Subject:** 30th Anniversary - Liberation from Fascism September 9, 1944 **Obv:** National arms above denomination, date at left **Rev:** 2 soldiers and factory, two dates at right

Date	Mintage	F	VF	XF	Unc	BU
1974 Proof	200,000	—	—	—	12.50	—



KM# 96 5 LEVA
 20.5000 g., 0.9000 Silver 0.5932 oz. ASW **Subject:** Centennial - Death of Khristo Botev **Obv:** National arms above date and denomination **Rev:** Head 3/4 left, two dates upper right

Date	Mintage	F	VF	XF	Unc	BU
1976 Proof	196,660	—	—	—	12.50	—



KM# 97 5 LEVA
 20.5000 g., 0.5000 Silver 0.3295 oz. ASW **Subject:** 100th Anniversary of the "April Uprising" against the Turks **Obv:** Woman with sword divides dates, circle surrounds **Rev:** National arms above denomination, date at left

Date	Mintage	F	VF	XF	Unc	BU
1976 Proof	200,000	—	—	—	9.00	—



KM# 99 5 LEVA
 20.5000 g., 0.5000 Silver 0.3295 oz. ASW **Subject:** 150th Anniversary - Birth of Petko Slaveykov, Poet **Obv:** National arms above denomination, date at left **Rev:** Bust 3/4 left, two dates below

Date	Mintage	F	VF	XF	Unc	BU
1977 Proof	200,000	—	—	—	9.00	—



KM# 100 5 LEVA
 20.5000 g., 0.5000 Silver 0.3295 oz. ASW **Subject:** 100th Anniversary - Birth of Peio Javoroff, Poet and Actor **Obv:** National arms above denomination, date bottom left **Rev:** Bust left, looking forward, two dates at right

Date	Mintage	F	VF	XF	Unc	BU
1978 Proof	200,000	—	—	—	9.00	—



KM# 101 5 LEVA
 20.5000 g., 0.5000 Silver 0.3295 oz. ASW **Subject:** 100th Anniversary - National Library **Obv:** National arms, denomination below **Rev:** Statue in front of library, two dates above

Date	Mintage	F	VF	XF	Unc	BU
ND(1978) Proof	200,000	—	—	—	9.00	—



KM# 103 5 LEVA
 20.5000 g., 0.5000 Silver 0.3295 oz. ASW **Subject:** 100th Anniversary - Communication Systems **Obv:** National arms above denomination, date at left **Rev:** Radio tower within soundwaves, horn below divides dates

Date	Mintage	F	VF	XF	Unc	BU
1979	35,000	—	—	—	9.00	—
1979 Proof	15,000	—	—	—	12.50	—



KM# 109 5 LEVA
 Copper-Nickel, 34 mm. **Subject:** World Cup Soccer Games in Spain **Obv:** National arms divides date above denomination flanked by grain sprigs **Rev:** Soccer players, date at bottom right

Date	Mintage	F	VF	XF	Unc	BU
1980	220,000	—	—	—	3.50	—
1980 Proof	30,000	—	—	—	6.00	—



KM# 131 5 LEVA
 Copper-Nickel **Subject:** International Hunting Exposition **Obv:** National arms above denomination, date at bottom left **Rev:** Antlered deer head, facing, date between antlers

Date	Mintage	F	VF	XF	Unc	BU
1981	250,000	—	—	—	4.50	—
1981 Proof	50,000	—	—	—	7.00	—



KM# 132 5 LEVA
 Copper-Nickel **Subject:** 1300th Anniversary of Nationhood - Friendship with Hungary **Obv:** National arms above denomination, date below, grain sprigs flank **Rev:** Quill and sword handle divide heads

Date	Mintage	F	VF	XF	Unc	BU
1981	140,000	—	—	—	3.50	—
1981 Proof	47,000	—	—	—	7.00	—



KM# 140 5 LEVA
 Copper-Nickel **Subject:** 100th Anniversary - Birth of Vladimir Dimitrov **Obv:** Denomination, date below **Rev:** Bust 3/4 left

Date	Mintage	F	VF	XF	Unc	BU
1982 Proof	283,050	—	—	—	5.00	—



KM# 141 5 LEVA
 Copper-Nickel, 34 mm. **Subject:** 40th Anniversary - Birth of Lyudmila Zhivkova **Obv:** Arms above denomination, date at lower left **Rev:** Head left, two dates at right

Date	Mintage	F	VF	XF	Unc	BU
1982 Proof	20,000	—	—	—	5.00	—



KM# 142 5 LEVA
 Copper-Nickel **Subject:** 2nd International Children's Assembly **Obv:** Assembly logo above denomination, bells encircle outer edge **Rev:** Tower within circle, bells encircle edge

Date	Mintage	F	VF	XF	Unc	BU
1982 Proof	200,000	—	—	—	4.00	—



KM# 151 5 LEVA
Copper-Nickel, 34.5 mm. **Subject:** 3rd International Children's Assembly **Obv:** Assembly logo at top, denomination divides bells below, date lower left, child figures encircle edge **Rev:** Mosaic girl and boy with flowers, child figures encircle edge

Date	Mintage	F	VF	XF	Unc	BU
1985 Proof	100,000					



KM# 152 5 LEVA
Copper-Nickel **Subject:** 90th Anniversary of Tourism Movement - Konstantinof **Obv:** National arms above denomination, date lower left **Rev:** Head left within circle, two dates below

Date	Mintage	F	VF	XF	Unc	BU
1985 Proof	100,000					



KM# 153 5 LEVA
Copper-Nickel **Subject:** 4th Anniversary of UNESCO **Obv:** National arms above, bigas flank, denomination below, date lower left **Rev:** Logo above building

Date	Mintage	F	VF	XF	Unc	BU
1985 Proof	100,000					



KM# 154 5 LEVA
Copper-Nickel **Subject:** Young Inventors' Exposition **Obv:** Rose on globe, denomination and date below **Rev:** Expo design

Date	Mintage	F	VF	XF	Unc	BU
1985 Proof	100,000					



KM# 167.1 5 LEVA
Copper-Nickel **Subject:** Chiprovo Uprising **Obv:** National arms, date and denomination below **Rev:** Activists **Edge:** Plain

Date	Mintage	F	VF	XF	Unc	BU
1988 Proof	100,000					

KM# 167.2 5 LEVA
Copper-Nickel **Edge:** Reeded

Date	Mintage	F	VF	XF	Unc	BU
1988 Proof	—					



KM# 168 5 LEVA
Copper-Nickel **Subject:** 120th Anniversary - Dimitar and Karadzha **Obv:** National arms above denomination and date, oak leaves flank **Rev:** Conjoined busts above dates

Date	Mintage	F	VF	XF	Unc	BU
1988 Proof	100,000					



KM# 170 5 LEVA
Copper-Nickel, 34 mm. **Subject:** Childrens' Assembly **Obv:** Denomination and date divides bell and logo within inner circle **Rev:** Child with birds within circle

Date	Mintage	F	VF	XF	Unc	BU
1988 Proof	100,000					



KM# 169 5 LEVA
Copper-Nickel **Obv:** National arms above denomination, date to left **Rev:** Bust of Kremikovski facing **Note:** Kremikovski

Date	Mintage	F	VF	XF	Unc	BU
1988 Proof	148,000					



KM# 179 5 LEVA
Copper-Nickel **Subject:** 200th Birthday of Aprilov **Obv:** Building above denomination and date **Rev:** Bust 3/4 left, two dates below

Date	Mintage	F	VF	XF	Unc	BU
1989 Proof	100,000					



KM# 180 5 LEVA
Copper-Nickel **Subject:** 250th Anniversary - Birth of Vrachanski

Obv: National arms within wreath, denomination below, date at bottom **Rev:** Half figure facing divides dates

Date	Mintage	F	VF	XF	Unc	BU
1989 Proof	100,000					



KM# 67 10 LEVA
8.4444 g., 0.9000 Gold 0.2443 oz. AGW **Subject:** 1100th Anniversary - Slavic Alphabet **Obv:** Denomination above shield **Rev:** Two figures above dates

Date	Mintage	F	VF	XF	Unc	BU
ND(1963) Proof	7,000					



KM# 71 10 LEVA
8.4444 g., 0.9000 Gold 0.2443 oz. AGW **Subject:** 20th Anniversary - Peoples Republic **Obv:** Flag above denomination, two dates below **Rev:** Head of Georgi Dimitrov, left, two dates below

Date	Mintage	F	VF	XF	Unc	BU
ND(1964) Proof	10,000					



KM# 93.1 10 LEVA
29.9500 g., 0.9000 Silver 0.8666 oz. ASW **Subject:** 10th Olympic Congress **Obv:** National arms above date and denomination **Rev:** Old coin above Olympic rings **Edge:** Inscription in Latin

Date	Mintage	F	VF	XF	Unc	BU
1975 Proof	50,000					

KM# 93.2 10 LEVA
29.9500 g., 0.9000 Silver 0.8666 oz. ASW **Obv:** National arms above date and denomination **Rev:** Old coin above Olympic rings **Edge:** Inscription in Cyrillic

Date	Mintage	F	VF	XF	Unc	BU
1975 Proof	50,000					



KM# 102 10 LEVA
29.8500 g., 0.5000 Silver 0.4798 oz. ASW **Subject:** 100th Anniversary - Liberation from Turks **Obv:** National arms **Rev:** Monument above dates

Date	Mintage	F	VF	XF	Unc	BU
ND(1978) Proof	200,000					



KM# 104 10 LEVA

23.3280 g., 0.9250 Silver 0.6937 oz. ASW **Series:** International Year of the Child **Obv:** Arms divide date above denomination **Rev:** Children divide symbols, date below
Date **Mintage** **F** **VF** **XF** **Unc** **BU**
 1979 Proof 16,906 Value: 22.50



KM# 146 10 LEVA

23.3300 g., 0.9250 Silver 0.6938 oz. ASW **Series:** Winter Olympics **Obv:** National arms above denomination, date at bottom left **Rev:** Downhill skier

Date **Mintage** **F** **VF** **XF** **Unc** **BU**
 1984 Proof 8,464 Value: 16.00

KM# 147 10 LEVA

Copper-Nickel **Subject:** Summer Olympics **Obv:** Arms over value **Rev:** Gymnast executing ribbon dance

Date **Mintage** **F** **VF** **XF** **Unc** **BU**
 1984 Proof 2,000 Value: 14.50

KM# 147a 10 LEVA

23.3300 g., 0.9250 Silver 0.6938 oz. ASW **Subject:** Summer Olympics **Obv:** Arms over value **Rev:** Gymnast executing the ribbon dance event

Date **Mintage** **F** **VF** **XF** **Unc** **BU**
 1984 Proof 300 Value: 16.50



KM# 184 10 LEVA

18.7500 g., 0.6400 Silver 0.3858 oz. ASW **Series:** 1988 Winter Olympics **Obv:** National arms **Rev:** Hockey player, denomination and date below

Date **Mintage** **F** **VF** **XF** **Unc** **BU**
 1987 Proof 15,000 Value: 20.00



KM# 105 10 LEVA

14.0000 g., 0.5000 Silver 0.2250 oz. ASW **Subject:** Bulgarian-Soviet Cosmonaut Flight **Obv:** National arms above denomination and date **Rev:** Cosmonaut flight; space shuttle

Date **Mintage** **F** **VF** **XF** **Unc** **BU**
 1979 Proof 35,000 Value: 20.00

KM# 105a 10 LEVA

23.8500 g., 0.9000 Silver 0.6901 oz. ASW **Obv:** National arms above denomination and date **Rev:** Cosmonaut flight; space shuttle

Date **Mintage** **F** **VF** **XF** **Unc** **BU**
 1979 Proof 15,000 Value: 27.50



KM# 149 10 LEVA

23.3300 g., 0.9250 Silver 0.6938 oz. ASW **Subject:** International Decade for Women **Obv:** National arms within wreath of roses, denomination and date below **Rev:** Woman carrying baskets of flowers, dates above

Date **Mintage** **F** **VF** **XF** **Unc** **BU**
 1984 Proof 5,572 Value: 32.50



KM# 143 10 LEVA

18.8800 g., 0.5000 Silver 0.3035 oz. ASW **Subject:** Soccer Games **Obv:** National arms divide date above denomination **Rev:** Ball and net

Date **Mintage** **F** **VF** **XF** **Unc** **BU**
 1982 Proof 7,800 Value: 22.50



KM# 68 20 LEVA

16.8889 g., 0.9000 Gold 0.4887 oz. AGW **Subject:** 100th Anniversary - Slavic Alphabet **Obv:** Denomination above shield **Rev:** Two figures above dates

Date **Mintage** **F** **VF** **XF** **Unc** **BU**
 ND(1963) Proof 3,000 Value: 500



KM# 144 10 LEVA

18.8800 g., 0.5000 Silver 0.3035 oz. ASW **Subject:** Soccer Games **Obv:** National arms within circle divide date, wreathed denomination below **Rev:** Soccer players

Date **Mintage** **F** **VF** **XF** **Unc** **BU**
 1982 Proof 7,200 Value: 21.50



KM# 157 10 LEVA

18.7500 g., 0.6400 Silver 0.3858 oz. ASW **Obv:** Design above denomination, date at left **Rev:** Cosmonauts

Date **Mintage** **F** **VF** **XF** **Unc** **BU**
 1985 Proof 7,501 Value: 30.00



KM# 72 20 LEVA

16.8889 g., 0.9000 Gold 0.4887 oz. AGW **Subject:** 20th Anniversary - Peoples Republic **Obv:** Flag above denomination, dates at bottom **Rev:** Head of Georgi Dimitrov, left, two dates below

Date **Mintage** **F** **VF** **XF** **Unc** **BU**
 ND(1964) Proof 5,000 Value: 475



KM# 106 20 LEVA
 21.8000 g., 0.5000 Silver 0.3504 oz. ASW **Subject:** Centennial of Sofia as Capital **Obv:** National arms above ribbon, denomination and date at bottom **Rev:** Crowned head left, two dates bottom right

Date	Mintage	F	VF	XF	Unc	BU
1979	35,000	—	—	—	20.00	—

KM# 106a 20 LEVA
 32.0000 g., 0.9000 Silver 0.9259 oz. ASW **Subject:** Centennial of Sofia as Capital **Obv:** National arms above ribbon, denomination and date at bottom **Rev:** Crowned head left, two dates lower right

Date	Mintage	F	VF	XF	Unc	BU
1979 Proof	15,000	Value: 32.50	—	—	—	—

KM# 133.1 20 LEVA
 14.0000 g., 0.5000 Silver 0.2250 oz. ASW **Subject:** 40th Anniversary - Birth of Lyudmila Zhivkova **Obv:** Denomination with date to left **Rev:** Head of Lyudmila Zhivkova left

Date	Mintage	F	VF	XF	Unc	BU
1982 Proof	10,000	Value: 20.00	—	—	—	—



KM# 133.2 20 LEVA
 14.0000 g., 0.5000 Silver 0.2250 oz. ASW **Obv:** Denomination between emblems of Children's Assembly and Year of the Child **Rev:** Head of Lyudmila Zhivkova, left, two dates at right

Date	Mintage	F	VF	XF	Unc	BU
1982 Proof	—	Value: 300	—	—	—	—



KM# 164 20 LEVA
 11.2200 g., 0.5000 Silver 0.1804 oz. ASW **Obv:** National arms, date and denomination below **Rev:** Bust of Vasil Levski facing right

Date	Mintage	F	VF	XF	Unc	BU
1987 Proof	100,000	Value: 12.50	—	—	—	—



KM# 171 20 LEVA
 11.3900 g., 0.5000 Silver 0.1831 oz. ASW **Subject:** Bulgarian Railways **Obv:** National arms within circle, denomination and date below **Rev:** Train engines, old and new, within circle

Date	Mintage	F	VF	XF	Unc	BU
1988 Proof	93,000	Value: 11.50	—	—	—	—



KM# 172 20 LEVA
 11.2200 g., 0.5000 Silver 0.1804 oz. ASW **Subject:** 110th Anniversary of Liberation **Obv:** Monument above denomination, date at right **Rev:** Liberation celebration, date below

Date	Mintage	F	VF	XF	Unc	BU
1988 Proof	100,000	Value: 11.50	—	—	—	—



KM# 173 20 LEVA
 11.5500 g., 0.5000 Silver 0.1857 oz. ASW **Subject:** 100th Anniversary of Sophia University **Obv:** University above spray, denomination and date below **Rev:** Man, moth and kite, dates at left

Date	Mintage	F	VF	XF	Unc	BU
1988 Proof	100,000	Value: 12.50	—	—	—	—



KM# 174 20 LEVA
 11.1900 g., 0.5000 Silver 0.1799 oz. ASW **Subject:** Soviet-Bulgarian Space Flight **Obv:** National arms above denomination, date at left **Rev:** Astronauts

Date	Mintage	F	VF	XF	Unc	BU
1988 Proof	100,000	Value: 12.50	—	—	—	—



KM# 181 20 LEVA
 Copper-Nickel-Zinc **Obv:** National arms within circle **Rev:** Denomination above date, grain sprigs flank

Date	Mintage	F	VF	XF	Unc	BU
1989 Proof	—	Value: 8.00	—	—	—	—



KM# 183 20 LEVA
 12.1300 g., 0.5000 Silver 0.1950 oz. ASW **Subject:** Academy of Science **Obv:** National arms within pegged circle **Rev:** Academy building, two dates above, denomination and date below within pegged circle

Date	Mintage	F	VF	XF	Unc	BU
1989 Proof	58,000	Value: 12.50	—	—	—	—



KM# 134 25 LEVA
 14.0000 g., 0.5000 Silver 0.2250 oz. ASW **Subject:** 1300th Anniversary of Nationhood **Obv:** National arms within wreath above denomination and date **Rev:** Woman and child, radiant sun in background

Date	Mintage	F	VF	XF	Unc	BU
1981 Proof	Est. 100,000	Value: 22.50	—	—	—	—



KM# 145 25 LEVA
 14.0000 g., 0.5000 Silver 0.2250 oz. ASW **Subject:** 100th Anniversary - Birth of Georgi Dimitrov **Obv:** National arms, denomination below, date at right **Rev:** Head left, two dates lower right

Date	Mintage	F	VF	XF	Unc	BU
1982 Proof	15,000	Value: 12.50	—	—	—	—



KM# 148 25 LEVA
 14.0000 g., 0.5000 Silver 0.2250 oz. ASW **Subject:** 40th Anniversary of Peoples Republic **Obv:** National arms at top, denomination below divides dates **Rev:** Flowers on design

Date	Mintage	F	VF	XF	Unc	BU
ND(1984) Proof	91,000	Value: 11.50	—	—	—	—



KM# 156.1 25 LEVA
 23.3300 g., 0.9250 Silver 0.6938 oz. ASW **Subject:** Soccer **Obv:** National arms **Rev:** Stylized eagle with soccer ball, denomination and date at left

Date	Mintage	F	VF	XF	Unc	BU
1986 Proof	12,902	Value: 25.00	—	—	—	—

KM# 156.1 25 LEVA
 23.3300 g., 0.9250 Silver 0.6938 oz. ASW **Subject:** Soccer **Obv:** National arms **Rev:** Stylized eagle with soccer ball, denomination and date at left

Date	Mintage	F	VF	XF	Unc	BU
1986 Proof	12,902	Value: 25.00	—	—	—	—



KM# 156.2 25 LEVA
 23.3300 g., 0.9250 Silver 0.6938 oz. ASW **Obv:** National arms
Rev: Stylized eagle with soccer ball, denomination at left, without date in field above eagle's head
Date **Mintage** **F** **VF** **XF** **Unc** **BU**
 1986 Proof Inc. above Value: 30.00



KM# 187 25 LEVA
 23.3300 g., 0.9250 Silver 0.6938 oz. ASW **Subject:** Soccer
Obv: Denomination above date **Rev:** Two players, date below
Date **Mintage** **F** **VF** **XF** **Unc** **BU**
 1989 Proof 17,600 Value: 25.00



KM# 191 25 LEVA
 23.3800 g., 0.9250 Silver 0.6953 oz. ASW **Subject:** Soccer
Obv: National arms, denomination and date below **Rev:** Globe, net, and shoe
Date **Mintage** **F** **VF** **XF** **Unc** **BU**
 1990 Proof 15,600 Value: 22.50



KM# 194 25 LEVA
 23.3300 g., 0.9250 Silver 0.6938 oz. ASW **Subject:** Soccer
Obv: National arms **Rev:** Soccer player, vertical date above, denomination at right
Date **Mintage** **F** **VF** **XF** **Unc** **BU**
 1986 Proof 12,250 Value: 20.00



KM# 189 25 LEVA
 23.3800 g., 0.9250 Silver 0.6953 oz. ASW **Series:** 1992 Summer Olympics
Obv: National arms, date and denomination below **Rev:** Two rowers, date upper left
Date **Mintage** **F** **VF** **XF** **Unc** **BU**
 1989 Proof 57,560 Value: 16.50

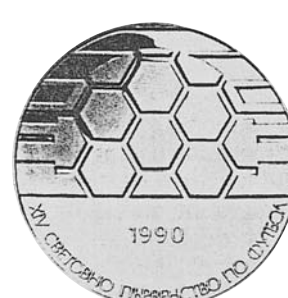

KM# 192 25 LEVA
 23.3800 g., 0.9250 Silver 0.6953 oz. ASW **Subject:** Soccer **Obv:** National arms, date and denomination below **Rev:** Ball design, date
Date **Mintage** **F** **VF** **XF** **Unc** **BU**
 1990 Proof 14,900 Value: 24.00



KM# 160 25 LEVA
 23.3300 g., 0.9250 Silver 0.6938 oz. ASW **Series:** Winter Olympics
Obv: National arms **Rev:** Skier, date and denomination below
Date **Mintage** **F** **VF** **XF** **Unc** **BU**
 1987 Proof 15,000 Value: 20.00



KM# 190 25 LEVA
 23.3800 g., 0.9250 Silver 0.6953 oz. ASW **Series:** Albertville 1992 - 16th Winter Olympic Games
Obv: National arms, date and denomination below **Rev:** Figure skating pairs competition, date at right
Date **Mintage** **F** **VF** **XF** **Unc** **BU**
 1989 Proof 48,449 Value: 17.50



KM# 195 25 LEVA
 23.3800 g., 0.9250 Silver 0.6953 oz. ASW **Series:** Winter Olympics
Obv: National arms, date and denomination below **Rev:** Cross-country skiers, date at right
Date **Mintage** **F** **VF** **XF** **Unc** **BU**
 1990 Proof 46,400 Value: 16.50



KM# 186 25 LEVA
 23.3300 g., 0.9250 Silver 0.6938 oz. ASW **Series:** Seoul 1988 - Summer Olympic Games
Subject: High Jump **Obv:** National arms **Rev:** High jumper, date and denomination below
Date **Mintage** **F** **VF** **XF** **Unc** **BU**
 1988 Proof 20,000 Value: 21.50



KM# 193 25 LEVA
 23.3800 g., 0.9250 Silver 0.6953 oz. ASW **Subject:** Wildlife
Obv: National arms, denomination and date below **Rev:** Mother bear and cubs
Date **Mintage** **F** **VF** **XF** **Unc** **BU**
 1989 Proof 15,000 Value: 35.00



KM# 196 25 LEVA
 23.3800 g., 0.9250 Silver 0.6953 oz. ASW **Series:** Summer Olympics
Obv: National arms, date and denomination below **Rev:** Runners, date below
Date **Mintage** **F** **VF** **XF** **Unc** **BU**
 1990 Proof 50,235 Value: 16.50



KM# 197 25 LEVA
 23.3800 g., 0.9250 Silver 0.6953 oz. ASW **Subject:** Wildlife
Obv: National arms, date and denomination below **Rev:** Two lynx

Date	Mintage	F	VF	XF	Unc	BU
1990 Proof	14,840					Value: 35.00



KM# 138 50 LEVA
 20.5000 g., 0.9000 Silver 0.5932 oz. ASW **Subject:** 1300th Anniversary of Nationhood **Obv:** Buildings above date and denomination **Rev:** Warrior figures

Date	Mintage	F	VF	XF	Unc	BU
1981 Proof	Est. 10,000					Value: 23.50



KM# 200 20 STOTINKI
 Nickel-Brass **Obv:** Ancient lion sculpture left within circle **Rev:** Denomination divides date

Date	Mintage	F	VF	XF	Unc	BU
1992	—	—	—	—	0.35	0.50



KM# 201 50 STOTINKI
 3.0200 g., Nickel-Brass, 19.55 mm. **Obv:** Ancient lion sculpture left within circle **Rev:** Denomination divides date **Edge:** Reeded

Date	Mintage	F	VF	XF	Unc	BU
1992	—	—	—	—	0.50	0.75



KM# 135 50 LEVA
 20.5000 g., 0.9000 Silver 0.5932 oz. ASW **Subject:** 1300th Anniversary of Nationhood **Obv:** Dates above denomination **Rev:** Equestrian figure right, animal below

Date	Mintage	F	VF	XF	Unc	BU
1981 Proof	Est. 10,000					Value: 22.50



KM# 182 50 LEVA
 Copper-Nickel-Zinc **Obv:** National arms within circle **Rev:** Denomination above date, grain sprays flank

Date	Mintage	F	VF	XF	Unc	BU
1989 Proof	—					Value: 12.00



KM# 202 LEV
 4.1200 g., Nickel-Brass, 23.19 mm. **Obv:** Madara horseman right within circle **Rev:** Denomination divides symbols, date below **Edge:** Reeded

Date	Mintage	F	VF	XF	Unc	BU
1992	—	—	—	—	0.75	1.00



KM# 150 100 LEVA
 8.4444 g., 0.9000 Gold 0.2443 oz. AGW **Subject:** International Womens Decade **Obv:** National arms within wreath, date and denomination below **Rev:** Woman with child divides dates **Note:** .076 Silver, .024 Copper

Date	Mintage	F	VF	XF	Unc	BU
1984 Proof	500					Value: 350



KM# 203 2 LEVA
 5.0800 g., Nickel-Brass, 25.14 mm. **Obv:** Madara horseman right within circle **Rev:** Denomination divides symbols, date below **Edge:** Reeded

Date	Mintage	F	VF	XF	Unc	BU
1992	—	—	—	—	1.25	1.50



KM# 136 50 LEVA
 20.5000 g., 0.9000 Silver 0.5932 oz. ASW **Subject:** 1300th Anniversary of Nationhood **Obv:** Head of Georgi Dimitrov left, denomination below line **Rev:** Woman striding left

Date	Mintage	F	VF	XF	Unc	BU
1981 Proof	1,000					Value: 25.00



KM# 150a 100 LEVA
 8.4444 g., 0.9000 Gold 0.2443 oz. AGW **Subject:** International Womens Decade **Obv:** National arms within wreath, date and denomination below **Rev:** Woman with child divides date **Note:** .100 Copper

Date	Mintage	F	VF	XF	Unc	BU
1984	2,032					Value: 250



KM# 204 5 LEVA
 6.0000 g., Nickel-Brass, 27.13 mm. **Obv:** Madara horseman right within circle **Rev:** Denomination divides symbols, date below **Edge:** Reeded

Date	Mintage	F	VF	XF	Unc	BU
1992	—	—	—	—	1.75	2.00



KM# 137 50 LEVA
 20.5000 g., 0.9000 Silver 0.5932 oz. ASW **Subject:** 1300th Anniversary of Nationhood **Obv:** National arms above sprays, date and denomination below **Rev:** Mother and child in front of radiant sun

Date	Mintage	F	VF	XF	Unc	BU
1981 Proof	1,000					Value: 30.00

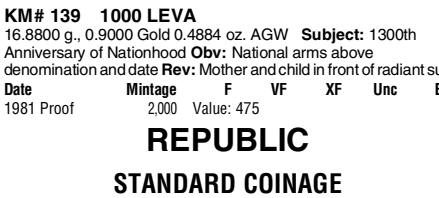

KM# 139 1000 LEVA
 16.8800 g., 0.9000 Gold 0.4884 oz. AGW **Subject:** 1300th Anniversary of Nationhood **Obv:** National arms above denomination and date **Rev:** Mother and child in front of radiant sun

Date	Mintage	F	VF	XF	Unc	BU
1981 Proof	2,000					Value: 475

**REPUBLIC
 STANDARD COINAGE**



KM# 199 10 STOTINKI
 1.6500 g., Nickel-Brass, 16.16 mm. **Obv:** Ancient lion sculpture left within circle **Rev:** Denomination divides date **Edge:** Reeded

Date	Mintage	F	VF	XF	Unc	BU
1992	—	—	—	—	0.25	0.35



KM# 205 10 LEVA
 Copper-Nickel **Obv:** Madara horseman right within circle **Rev:** Denomination divides symbols, date below

Date	Mintage	F	VF	XF	Unc	BU
1992	—	—	—	—	2.50	3.00



KM# 224 10 LEVA

Brass **Obv:** Madara horseman right within circle **Rev:** Denomination divides symbols, date below **Note:** Reduced size and metal change.

Date	Mintage	F	VF	XF	Unc	BU
1997	—	—	—	—	1.25	1.50



KM# 228 20 LEVA

Brass **Obv:** Madara horseman right within circle **Rev:** Denomination divides symbols, date below

Date	Mintage	F	VF	XF	Unc	BU
1997	—	—	—	—	1.50	1.75



KM# 198 50 LEVA

10.0700 g., 0.9250 Silver 0.2995 oz. ASW **Series:** Olympics **Obv:** Denomination above date within wreath **Rev:** Downhill skier, date below

Date	Mintage	F	VF	XF	Unc	BU
1992 Proof	52,390				Value: 11.50	



KM# 209 100 LEVA

23.3300 g., 0.9250 Silver 0.6938 oz. ASW **Series:** 1994 Olympics **Obv:** Denomination above date within wreath **Rev:** Bobsled, date upper right

Date	Mintage	F	VF	XF	Unc	BU
1993 Proof	33,690				Value: 22.50	

KM# 213 50 LEVA

Copper-Nickel **Subject:** Centennial of Olympics in Bulgaria **Obv:** Denomination above date within wreath **Rev:** Gymnasts divide dates

Date	Mintage	F	VF	XF	Unc	BU
1994 Proof	19,210				Value: 5.00	



KM# 225 50 LEVA

Brass **Obv:** Madara horseman right within circle **Rev:** Denomination divides symbols, date below

Date	Mintage	F	VF	XF	Unc	BU
1997	—	—	—	—	1.75	2.00



KM# 212 100 LEVA

23.2300 g., 0.9250 Silver 0.6908 oz. ASW **Obv:** Denomination above date within wreath **Rev:** Old Ship Radetsky, date at right

Date	Mintage	F	VF	XF	Unc	BU
1992 Proof	28,765				Value: 25.00	



KM# 226 100 LEVA

23.2300 g., 0.9250 Silver 0.6908 oz. ASW **Obv:** Denomination above date within wreath **Rev:** Eagle descending on prey

Date	Mintage	F	VF	XF	Unc	BU
1992 Proof	27,651				Value: 35.00	



KM# 231 100 LEVA

23.3300 g., 0.9250 Silver 0.6938 oz. ASW **Obv:** Denomination above date within wreath **Rev:** Parliament building

Date	Mintage	F	VF	XF	Unc	BU
1993 Proof	15,000				Value: 30.00	



KM# 206 500 LEVA

33.6250 g., 0.9250 Silver 0.9999 oz. ASW **Subject:** European Community - St. Theodor Stratilat **Obv:** ECU monogram and date in circle of stars **Rev:** Face within design, denomination at right

Date	Mintage	F	VF	XF	Unc	BU
1993 Proof	51,031				Value: 28.50	



KM# 210 100 LEVA

23.3300 g., 0.9250 Silver 0.6938 oz. ASW **Subject:** 1994 World Cup Soccer **Obv:** Denomination above date within wreath **Rev:** Soccer player and buildings, within circle

Date	Mintage	F	VF	XF	Unc	BU
1993 Proof	27,840				Value: 28.50	



KM# 211 500 LEVA

23.0000 g., 0.9250 Silver 0.6840 oz. ASW **Subject:** World Cup Soccer **Obv:** Denomination above date within wreath **Rev:** Soccer ball and net, date below

Date	Mintage	F	VF	XF	Unc	BU
1994 Proof	24,351				Value: 32.50	



KM# 227 100 LEVA

23.3300 g., 0.9250 Silver 0.6938 oz. ASW **Obv:** Denomination above date within wreath **Rev:** ibex, left

Date	Mintage	F	VF	XF	Unc	BU
1993 Proof	20,000				Value: 35.00	



KM# 219 500 LEVA

10.0000 g., 0.9250 Silver 0.2974 oz. ASW **Subject:** Soccer **Obv:** Denomination above date within wreath **Rev:** Two soccer players

Date	Mintage	F	VF	XF	Unc	BU
1996 Proof	60,000				Value: 25.00	



KM# 223 500 LEVA
 10.0000 g., 0.9250 Silver 0.2974 oz. ASW, 30 mm. **Subject:** 100th Anniversary - National Art Academy **Obv:** Denomination above date within wreath **Rev:** Academy on paint palette **Edge:** Plain
Date **Mintage** **F** **VF** **XF** **Unc** **BU**
 1996 Proof 30,000 Value: 50.00



KM# 229 500 LEVA
 Copper-Nickel-Zinc **Subject:** NATO **Obv:** Denomination above date within wreath **Rev:** City arms and NATO flag
Date **Mintage** **F** **VF** **XF** **Unc** **BU**
 1997 30,000 — — — 5.00 —



KM# 214 1000 LEVA
 23.3300 g., 0.9250 Silver 0.6938 oz. ASW **Series:** 50 Years - F.A.O. **Obv:** Denomination above date within wreath **Rev:** Wheat and globe within circle, two dates below
Date **Mintage** **F** **VF** **XF** **Unc** **BU**
 1995 Proof 12,000 Value: 32.50



KM# 215 1000 LEVA
 23.3300 g., 0.9250 Silver 0.6938 oz. ASW **Subject:** 100 Years of Olympic Games **Obv:** Denomination above date within wreath **Rev:** Equestrian, left
Date **Mintage** **F** **VF** **XF** **Unc** **BU**
 1995 Proof 28,713 Value: 30.00



KM# 216 1000 LEVA
 23.3300 g., 0.9250 Silver 0.6938 oz. ASW **Subject:** 110 Years - Union of Eastern Rumelia with the Bulgarian Principality **Obv:** Denomination above date within wreath **Rev:** Map behind figure with flag, two dates upper left
Date **Mintage** **F** **VF** **XF** **Unc** **BU**
 1995 Proof 15,000 Value: 32.50



KM# 217 1000 LEVA
 33.6250 g., 0.9250 Silver 0.9999 oz. ASW **Subject:** Rozhen Peak Astronomical Observatory **Obv:** ECU monogram and date within circle of stars **Rev:** Observatory, circle of stars above, denomination below
Date **Mintage** **F** **VF** **XF** **Unc** **BU**
 1995 Proof 32,796 Value: 32.50



KM# 220 1000 LEVA
 23.3300 g., 0.9250 Silver 0.6938 oz. ASW **Obv:** Denomination above date within wreath **Rev:** Sailing Ship Kaliakra
Date **Mintage** **F** **VF** **XF** **Unc** **BU**
 1996 Proof 23,052 Value: 35.00



KM# 221 1000 LEVA
 23.3300 g., 0.9250 Silver 0.6938 oz. ASW **Series:** Olympics **Obv:** Denomination above date within wreath **Rev:** Speed skater
Date **Mintage** **F** **VF** **XF** **Unc** **BU**
 1996 Proof 22,602 Value: 30.00



KM# 222 1000 LEVA
 33.6250 g., 0.9250 Silver 0.9999 oz. ASW **Subject:** St. Ivan of Rila **Obv:** ECU monogram and date within circle of stars **Rev:** Standing saint, church, and denomination
Date **Mintage** **F** **VF** **XF** **Unc** **BU**
 1996 Proof 42,445 Value: 32.50



KM# 232 1000 LEVA
 23.3300 g., 0.9250 Silver 0.6938 oz. ASW **Subject:** UNICEF **Obv:** Denomination above date within wreath **Rev:** Singing child, UNICEF logo
Date **Mintage** **F** **VF** **XF** **Unc** **BU**
 1997 Proof 6,001 Value: 30.00



KM# 233 1000 LEVA
 23.3300 g., 0.9250 Silver 0.6938 oz. ASW **Subject:** World Cup Soccer - France 1998 **Obv:** Denomination above date within wreath **Rev:** Three soccer players
Date **Mintage** **F** **VF** **XF** **Unc** **BU**
 1997 Proof 22,606 Value: 35.00



KM# 230 1000 LEVA
 Copper-Nickel-Zinc **Subject:** Bulgarian Telegraphic Agency Centennial **Obv:** Crowned arms **Rev:** World map and logo **Note:** Prev. KM#239.
Date **Mintage** **F** **VF** **XF** **Unc** **BU**
 1998 Proof — Value: 5.50



KM# 207 5000 LEVA
 8.6400 g., 0.9000 Gold 0.2500 oz. AGW **Subject:** European Community - Slavonic Alphabet **Obv:** ECU monogram and date within circle of stars **Rev:** Denomination to left of design
Date **Mintage** **F** **VF** **XF** **Unc** **BU**
 1993 Proof Est. 2,500 Value: 250



KM# 243 5000 LEVA
 10.0000 g., 0.9250 Silver 0.2974 oz. ASW **Obv:** National arms, date and denomination below **Rev:** Building above "EURO"
Date **Mintage** **F** **VF** **XF** **Unc** **BU**
 1998 Proof — Value: 18.50



KM# 208 10000 LEVA
 15.5670 g., 0.9990 Platinum 0.5000 oz. APW **Rev:** Bust of Sevastokratoritza Desislava 1/2 right, founder of Boyana church, denomination at right
Date **Mintage** **F** **VF** **XF** **Unc** **BU**
 1993 Proof Est. 2,500 Value: 1,000



KM# 218 10000 LEVA
 8.6400 g., 0.9000 Gold 0.2500 oz. AGW **Obv:** Denomination above date within wreath **Rev:** St. Alexander Nevski Cathedral
Date **Mintage** **F** **VF** **XF** **Unc** **BU**
 1994 Proof 30,000 Value: 250



KM# 234 10000 LEVA
 23.3300 g., 0.9250 Silver 0.6938 oz. ASW **Subject:** 120th Anniversary of Liberation **Obv:** National arms above date, denomination below **Rev:** Decorated soldier with flag
Date **Mintage** **F** **VF** **XF** **Unc** **BU**
 1998 Proof 15,000 Value: 40.00

KM# 235 10000 LEVA
 23.3300 g., 0.9250 Silver 0.6938 oz. ASW **Subject:** United Europe **Obv:** Rider of Madara over dead lion **Rev:** Ancient cup and map
Date **Mintage** **F** **VF** **XF** **Unc** **BU**
 1998 Proof 18,152 Value: 40.00



KM# 236 20000 LEVA
 1.5552 g., 0.9990 Gold 0.0499 oz. AGW **Subject:** Czar Ivan Alexander **Obv:** Stylized lion, left, date and denomination below **Rev:** Four human figure sculptures
Date **Mintage** **F** **VF** **XF** **Unc** **BU**
 1998 Proof — Value: 75.00

REFORM COINAGE



KM# 237 STOTINKA
 Brass, 16 mm. **Obv:** Madara horseman right, animal below **Rev:** Denomination above date **Edge:** Plain
Date **Mintage** **F** **VF** **XF** **Unc** **BU**
 1999 1,277,500 — — — 0.25 0.35
 2000 — — — — 0.25 0.35



KM# 238 2 STOTINKI
 Brass, 18 mm. **Obv:** Madara horseman right, animal below **Rev:** Denomination above date **Edge:** Plain
Date **Mintage** **F** **VF** **XF** **Unc** **BU**
 1999 2,048,900 — — — 0.35 0.50
 2000 — — — — 0.35 0.50



KM# 239 5 STOTINKI
 Brass, 20 mm. **Obv:** Madara horseman right, animal below **Rev:** Denomination above date **Edge:** Plain **Note:** Prev. KM#A239.
Date **Mintage** **F** **VF** **XF** **Unc** **BU**
 1999 3,453,025 — — — 0.50 0.65
 2000 — — — — 0.50 0.65



KM# 240 10 STOTINKI
 Copper-Nickel, 18.5 mm. **Obv:** Madara horseman right, animal below **Rev:** Denomination above date **Edge:** Reeded
Date **Mintage** **F** **VF** **XF** **Unc** **BU**
 1999 8,231,400 — — — 0.65 0.85



KM# 241 20 STOTINKI
 Copper-Nickel, 20.5 mm. **Obv:** Madara horseman right, animal below **Rev:** Denomination above date **Edge:** Reeded
Date **Mintage** **F** **VF** **XF** **Unc** **BU**
 1999 11,967,500 — — — 0.85 1.00



KM# 242 50 STOTINKI
 Copper-Nickel, 22.5 mm. **Obv:** Madara horseman right, animal below **Rev:** Denomination above date **Edge:** Reeded
Date **Mintage** **F** **VF** **XF** **Unc** **BU**
 1999 15,607,000 — — — 1.25 1.50



KM# 245 10 LEVA
 23.3500 g., 0.9250 Silver 0.6944 oz. ASW, 38.5 mm. **Obv:** National arms **Rev:** Mediterranean Monk Seal, denomination above, date at left **Edge:** Plain
Date **Mintage** **F** **VF** **XF** **Unc** **BU**
 1999 Proof 15,000 — — — 30.00 35.00



KM# 248 10 LEVA
 23.3300 g., 0.9250 Silver 0.6938 oz. ASW, 38.5 mm. **Obv:** Bust of Theodor Burmov 3/4 left, denomination and date below **Rev:** "EURO" map in circle of stars **Edge:** Plain
Date **Mintage** **F** **VF** **XF** **Unc** **BU**
 1999 Proof 20,000 Value: 35.00



KM# 249 10 LEVA
 23.3300 g., 0.9250 Silver 0.6938 oz. ASW, 38.5 mm. **Subject:** Euro Integration **Obv:** National arms, date and denomination below **Rev:** Plovdiv old town street view **Edge:** Plain
Date **Mintage** **F** **VF** **XF** **Unc** **BU**
 1999 Proof 20,000 Value: 35.00



KM# 250 10 LEVA
 23.3300 g., 0.9250 Silver 0.6938 oz. ASW, 38.5 mm. **Subject:** Summer Olympic Games **Obv:** National arms **Rev:** High jumper divides date and denomination **Edge:** Plain
Date **Mintage** **F** **VF** **XF** **Unc** **BU**
 1999 Proof 20,000 Value: 35.00



KM# 251 10 LEVA
 23.3300 g., 0.9250 Silver 0.6938 oz. ASW, 38.5 mm. **Subject:** Summer Olympics **Obv:** National arms, date and denomination below **Rev:** Weight lifter **Edge:** Plain
Date **Mintage** **F** **VF** **XF** **Unc** **BU**
 2000 Proof 20,000 Value: 35.00

KM# 252 10 LEVA
 23.3300 g., 0.9250 Silver 0.6938 oz. ASW, 38.5 mm. **Subject:** Christianity **Obv:** National arms **Rev:** Church patriarch **Edge:** Plain
Date **Mintage** **F** **VF** **XF** **Unc** **BU**
 2000 Proof — Value: 40.00



KM# 253 10 LEVA
 23.3300 g., 0.9250 Silver 0.6938 oz. ASW, 38.5 mm. **Subject:** Bulgarian Association with the European Union **Obv:** National arms, date and denomination below **Rev:** Bulgarian coin design of the Middle Ages featuring Czar Theodor Svetoslav **Edge:** Plain
Date **Mintage** **F** **VF** **XF** **Unc** **BU**
 2000 Proof 20,000 Value: 40.00



KM# 244 10 LEVA
 10.3500 g., 0.8000 Silver 0.2662 oz. ASW, 33.9 mm. **Subject:** The Year 2000 **Obv:** National arms above date with pierced zeros, denomination below **Rev:** Bell above date with pierced zeros **Edge:** Plain
Date **Mintage** **F** **VF** **XF** **Unc** **BU**
 2000 Proof — Value: 65.00



KM# 255 100 LEVA
 16.0000 g., 0.9000 Gold 0.4630 oz. AGW, 30 mm. **Subject:** Todor Burmov **Obv:** Bust 3/4 facing, date and denomination below **Rev:** "EURO" and map **Edge:** Plain
Date **Mintage** **F** **VF** **XF** **Unc** **BU**
 1999 Proof 5,000 Value: 450



KM# 256 20000 LEVA
 1.5500 g., 0.9990 Gold 0.0498 oz. AGW **Obv:** National arms **Rev:** National Bank building, date and denomination below **Edge:** Plain
Date **Mintage** **F** **VF** **XF** **Unc** **BU**
 1999 Proof 30,000 Value: 55.00

ESSAIS

KM# **Date** **Mintage** **Identification** **Mkt Val**
 E9 1925(a) — 2 Leva. Copper-Nickel. 150

PIEFORTS

KM# **Date** **Mintage** **Identification** **Mkt Val**
 P3 1979 2,000 10 Leva. Silver. KM#104 75.00

TRIAL STRIKES

KM# **Date** **Mintage** **Identification** **Mkt Val**
 TS1 1901 — 2 Stotinki. Bronze. Uniface. —
 TS2 1901 — 2 Stotinki. Bronze. Uniface. —

PATTERNS

Including off metal strikes
KM# **Date** **Mintage** **Identification** **Mkt Val**
 PnA6 1923H — Lev. Aluminum. Similar to KM#35. —



Pn6 1923H — Lev. Aluminum-Bronze. —
 Pn7 1923H — 2 Leva. Aluminum. 275
 PnA8 1923H — 2 Leva. Aluminum. Similar to KM#36. —
 Pn8 1923H — 2 Leva. Aluminum-Bronze. —
 Pn9 1928 2 5 Leva. —
 Pn10 1930 2 5 Leva. —



Pn11 1930 2 10 Leva. —
 Pn12 1950 — 2 Leva. Nickel Alloy. 1.0800 g. 20.17 mm. —
 Pn13 1950 — 5 Leva. Nickel Alloy. 1.2400 g. 21.45 mm. —
 Pn14 1952 — 2 Stotinki. Copper-Nickel. 1.0000 g. 16mm. —
 Pn15 1952 — 20 Stotinki. Copper-Nickel. 3.0000 g. 21mm. —
 Pn16 1960 — Lev. Copper-Nickel. 6.0000 g. 24mm. —
 Pn17 1960 — Lev. Copper-Nickel. 5.0000 g. 24mm. —
 Pn18 1960 — Lev. Aluminum. 2.3000 g. 25mm. —
 Pn19 1960 — Lev. Aluminum. 1.3000 g. 20mm. —
 Pn20 1960 — Lev. Copper. 3.6000 g. 20mm. —
 Pn21 1962 — Lev. Copper-Nickel. 5.0000 g. 24mm. —
 Pn22 1962 — Lev. Copper-Nickel. 5.0000 g. 24mm. —
 Pn23 1964 — 20 Leva. Copper. 8.6000 g. KM#72, 27mm. —
 Pn24 1966 — Lev. Copper-Nickel. 4.8000 g. 24mm. —

KM# **Date** **Mintage** **Identification** **Mkt Val**



Pn25 1984 1,500 10 Leva. Copper-Nickel. Reeded edge. PROBA I; KM#146. 35.00
 Pn26 1984 250 10 Leva. 0.6400 Silver. Plain edge. PROBA II; KM#146a. 100
 Pn27 1984 50 10 Leva. 0.9250 Silver. Lettered edge. SPECIMEN; KM#146a. 200



Pn28 1984 2,000 10 Leva. Copper-Nickel. Reeded edge. PROBA I; KM#147. 55.00
 Pn29 1984 300 10 Leva. 0.6400 Silver. Plain edge. PROBA II; KM#147a. 150
 Pn30 1984 50 10 Leva. 0.9250 Silver. Lettered edge. SPECIMEN; KM#147a. 265

MINT SETS

KM# **Date** **Mintage** **Identification** **Issue Price** **Mkt Val**
 MS1 1981 (3) — KM#118, 120, 131 — 20.00
 MS2 1992 (7) — KM#199-205 — 10.00
 MS3 1999 (6) — KM#237-242, plus medal — 12.00

PROOF SETS

KM# **Date** **Mintage** **Identification** **Issue Price** **Mkt Val**
 PS1 1912 (2) — KM#33-34. Official restrikes of these types were made in the 1960's. — 7,500
 PS2 1962/66 (9) — KM#58-64 (1962), 73 (1966) Issued after these types were demonetized in 1995 and 1997. — —
 PS3 1963 (2) 5,000 KM#65-66 — 27.50
 PS4 1963/73 (8) — KM#65-66, 69-70, 78-79, 80-81 mixed date set, REPUBLIQUE DE BULGARIE — 155
 PS5 1964 (2) 10,000 KM#69-70 — 27.50
 PS6 1979 (7) 2,000 KM#84-90 — 22.50
 PS7 1980 (7) 2,000 KM#84-90 — 22.50

BURUNDI



The Republic of Burundi, a landlocked country in central Africa, was a kingdom with a feudalistic society, caste system and Mwami (king) for more than 400 years before independence. It has an area of 10,740 sq. mi. (27,830 sq. km.) and a population of 6.3 million. Capital: Bujumbura. Plagued by poor soil, irregular rainfall and a single-crop economy, coffee, Burundi is barely able to feed itself. Coffee and tea are exported.

Although the area was visited by European explorers and missionaries in the latter half of the 19th century, it wasn't until the 1890s that it, together with Rwanda, fell under European domination as part of German East Africa. Following World War I, the territory was mandated to Belgium by the League of Nations and administered with the Belgian Congo. After World War II it became a U.N. Trust Territory. Limited self-government was established by U.N.-supervised elections in 1961. Burundi gained independence as a kingdom under Mwami Mwambutsa IV on July 1, 1962. The republic was established by military coup in 1966.

NOTE: For earlier coinage see Belgian Congo, and Rwanda and Burundi. For previously listed coinage dated 1966, coins of Mwambutsa IV and Ntare V, refer to *UNUSUAL WORLD COINS*, 3rd edition, Krause Publications, 1992.

RULERS

Mwambutsa IV, 1962-1966
Ntare V, 1966

MINT MARKS

PM - Pobjoy Mint
(b) - Privy Marks, Brussels

MONETARY SYSTEM

100 Centimes = 1 Franc

KINGDOM

STANDARD COINAGE



KM# 6 FRANC

Brass, 23 mm. **Obv:** Denomination within circle, circle with monogram below **Rev:** Arms above date **Edge:** Reeded

Date	Mintage	F	VF	XF	Unc	BU
1965	10,000,000	—	0.75	1.50	3.00	—



KM# 1 5 FRANCS

Copper Nickel **Ruler:** Mwambutsa IV **Subject:** Burundi Independence **Obv:** Uniformed bust left **Rev:** Arms, date and denomination below

Date	Mintage	F	VF	XF	Unc	BU
1962	—	—	—	—	—	—
1962 Proof	—	—	—	—	—	—

KM# 1a 5 FRANCS

24.1100 g., 0.9000 Silver 0.6976 oz. ASW **Ruler:** Mwambutsa IV **Subject:** Burundi Independence **Obv:** Uniformed bust left **Rev:** Arms, date and denomination below

Date	Mintage	F	VF	XF	Unc	BU
1962 Proof	—	—	—	—	—	—



KM# 2 10 FRANCS

3.2000 g., 0.9000 Gold 0.0926 oz. AGW **Ruler:** Mwambutsa IV **Subject:** Burundi Independence **Obv:** Uniformed bust left, beaded rim **Rev:** Arms, date and denomination below, beaded rim

Date	Mintage	F	VF	XF	Unc	BU
1962 Proof	7,500	—	—	—	—	—



KM# 7 10 FRANCS

3.0000 g., 0.9000 Gold 0.0868 oz. AGW **Ruler:** Mwambutsa IV **Subject:** 50th Anniversary - Reign of Mwambutsa IV **Obv:** Uniformed bust 3/4 facing divides dates, beaded rim **Rev:** Arms, denomination below, beaded rim

Date	Mintage	F	VF	XF	Unc	BU
ND(1965)	—	—	—	—	90.00	—
ND(1965) Proof	5,000	—	—	—	—	—



KM# 3 25 FRANCS

8.0000 g., 0.9000 Gold 0.2315 oz. AGW **Ruler:** Mwambutsa IV **Subject:** Burundi Independence **Obv:** Uniformed bust left, beaded rim **Rev:** Arms, denomination and date below, beaded rim

Date	Mintage	F	VF	XF	Unc	BU
1962 Proof	15,000	—	—	—	220	—



KM# 8 25 FRANCS

7.5000 g., 0.9000 Gold 0.2170 oz. AGW **Ruler:** Mwambutsa IV **Subject:** 50th Anniversary - Reign of Mwambutsa IV **Obv:** Uniformed bust 3/4 facing divides dates, beaded rim **Rev:** Arms, denomination below, beaded rim

Date	Mintage	F	VF	XF	Unc	BU
ND(1965)	—	—	—	—	210	—
ND(1965) Proof	5,000	—	—	—	—	—



KM# 4 50 FRANCS

16.0000 g., 0.9000 Gold 0.4630 oz. AGW **Ruler:** Mwambutsa IV **Subject:** Burundi Independence **Obv:** Uniformed bust left, beaded rim **Rev:** Arms, denomination and date below, beaded rim

Date	Mintage	F	VF	XF	Unc	BU
1962 Proof	3,500	—	—	—	450	—



KM# 9 50 FRANCS

15.0000 g., 0.9000 Gold 0.4340 oz. AGW **Ruler:** Mwambutsa IV **Subject:** 50th Anniversary - Reign of Mwambutsa IV **Obv:** Uniformed bust 3/4 facing divides dates, beaded rim **Rev:** Arms, denomination below, beaded rim

Date	Mintage	F	VF	XF	Unc	BU
ND(1965)	—	—	—	—	425	—
ND(1965) Proof	5,000	—	—	—	—	—



KM# 5 100 FRANCS

32.0000 g., 0.9000 Gold 0.9259 oz. AGW **Ruler:** Mwambutsa IV **Subject:** Burundi Independence **Obv:** Uniformed bust left, beaded rim **Rev:** Arms, denomination and date below, beaded rim

Date	Mintage	F	VF	XF	Unc	BU
1962 Proof	2,500	—	—	—	—	—



KM# 10 100 FRANCS

30.0000 g., 0.9000 Gold 0.8680 oz. AGW **Ruler:** Mwambutsa IV **Subject:** 50th Anniversary - Reign of Mwambutsa IV **Obv:** Uniformed bust 3/4 facing divides dates, beaded rim **Rev:** Arms, denomination below, beaded rim

Date	Mintage	F	VF	XF	Unc	BU
ND(1965)	—	—	—	—	850	—
ND(1965) Proof	5,000	—	—	—	—	—

REPUBLIC

1966-

STANDARD COINAGE



KM# 18 FRANC

0.8400 g., Aluminum, 19.2 mm. **Obv:** Rising sun above date **Rev:** Denomination

Date	Mintage	F	VF	XF	Unc	BU
1970	10,000,000	2.00	4.50	7.50	17.50	20.00



KM# 19 FRANC

0.8700 g., Aluminum, 18.91 mm. **Obv:** Denomination **Rev:** Arms above date **Edge:** Reeded

Date	Mintage	F	VF	XF	Unc	BU
1976	5,000,000	—	0.30	0.75	1.75	2.50
1980	—	—	0.20	0.65	1.75	2.50
1990PM	—	—	0.15	0.50	1.50	2.00
1993PM	—	—	0.15	0.50	1.50	2.00



KM# 16 5 FRANCS

Aluminum **Obv:** Three stars at center, date below leaves **Rev:** Denomination within wreath

Date	Mintage	F	VF	XF	Unc	BU
1968(b)	2,000,000	—	0.25	0.85	2.00	2.75
1969(b)	2,000,000	—	0.25	0.85	2.00	2.75
1971(b)	2,000,000	—	0.25	0.85	2.00	2.75



KM# 20 5 FRANCS
2.2000 g., Aluminum, 25 mm. **Obv:** Arms above date **Rev:** Denomination

Date	Mintage	F	VF	XF	Unc	BU
1976	2,000,000	—	0.25	0.65	1.75	2.50
1980	—	—	0.25	0.65	1.75	2.50

KM# 11 10 FRANCS
3.2000 g., 0.9000 Gold 0.0926 oz. AGW **Subject:** First Anniversary of Republic
Date **Mintage** **F** **VF** **XF** **Unc** **BU**
1967 Proof — Value: 95.00



KM# 17 10 FRANCS
7.8500 g., Copper-Nickel, 28 mm. **Series:** F.A.O. **Subject:** First Anniversary of Republic **Obv:** Date at center **Rev:** Denomination at center **Edge:** Reeded
Date **Mintage** **F** **VF** **XF** **Unc** **BU**
1968 2,000,000 — 0.75 1.50 3.50 4.00
1971 2,000,000 — 0.75 1.50 3.50 4.00

KM# 12 20 FRANCS
6.4000 g., 0.9000 Gold 0.1852 oz. AGW **Subject:** First Anniversary of Republic
Date **Mintage** **F** **VF** **XF** **Unc** **BU**
ND(1967) Proof — Value: 175

KM# 13 25 FRANCS
8.0000 g., 0.9000 Gold 0.2315 oz. AGW **Subject:** First Anniversary of Republic
Date **Mintage** **F** **VF** **XF** **Unc** **BU**
ND(1967) Proof — Value: 225



KM# 14 50 FRANCS
16.0000 g., 0.9000 Gold 0.4630 oz. AGW **Subject:** First Anniversary of Republic **Obv:** Bust, facing **Rev:** Arms above denomination
Date **Mintage** **F** **VF** **XF** **Unc** **BU**
ND(1967) Proof — Value: 450

KM# 15 100 FRANCS
32.0000 g., 0.9000 Gold 0.9259 oz. AGW **Subject:** First Anniversary of Republic
Date **Mintage** **F** **VF** **XF** **Unc** **BU**
ND(1967) Proof — Value: 900

PROOF SETS

KM#	Date	Mintage	Identification	Issue Price	Mkt Val
PS1	1962 (4)	2,500	KM2-5	—	1,675
PS2	1965 (4)	5,000	KM7-10	—	1,675
PS3	1967 (5)	—	KM11-15	—	1,850

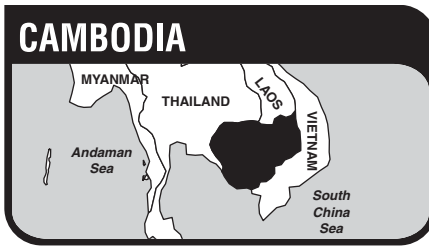

The State of Cambodia, formerly Democratic Kampuchea and the Khmer Republic, a land of paddy fields and forest-clad hills located on the Indo-Chinese peninsula, fronting on the Gulf of Thailand, has an area of 70,238 sq. mi. (181,040 sq. km.) and a population of *11.21 million. Capital: Phnom Penh. Agriculture is the basis of the economy, with rice the chief crop. Native industries include cattle breeding, weaving and rice milling. Rubber, cattle, corn, and timber are exported.

The region was the nucleus of the Khmer empire which flourished from the 5th to the 12th century and attained an excellence in art and architecture still evident in the magnificent ruins at Angkor. The Khmer empire once ruled over much of Southeast Asia, but began to decline in the 13th century as the Thai and Vietnamese invaded the region and attached its territories. At the request of the Cambodian king, a French protectorate attached to Cochinchina was established over the country in 1863, saving it from dissolution, and in 1885, Cambodia was included in the French Union of Indo-China.

France established a constitutional monarchy for Cambodia within the French Union in 1949. The 1954 Geneva Convention resulted in full independence for the Kingdom of Cambodia. King Sihanouk abdicated to his father and won the office of Prime Minister.

Prince Sihanouk was toppled by a bloodless coup led by Lon Nol in March of 1970. Sihanouk moved to Peking to head a government-in-exile. On Oct. 9, 1970, Cambodia became the Khmer Republic, and Lon Nol its President. The government of Lon Nol was in turn toppled, April 17, 1975, by the Khmer Rouge insurgents who took control of the government and renamed the country Democratic Kampuchea.

The Khmer Rouge completely eliminated the economy and created a state without money, exchange or barter while exterminating about 2 million Cambodians. These atrocities were finally halted at the beginning of 1979 when the Vietnamese regulars and Cambodian rebels launched an offensive that drove the Khmer Rouge out of Phnom Penh and the country acquired another new title - The Peoples Republic of Kampuchea.

In 1993 Prince Norodom Sihanouk returned to Kampuchea to lead the Supreme National Council.

RULERS

- Kings of Cambodia
- Norodom I, 1859-1904
- Sisowath, 1904-1927
- Sisowath Monivong, 1927-1941
- Norodom Sihanouk, 1941-1955
- Norodom Suramarit, 1955-1960
- Heng Samrin, 1979-1985
- Hun Sen, 1985-1991
- Norodom Sihanouk, 1991-1993
- Chairman, Supreme National Council
- King, 1993-

MINT MARKS

- (a) - Paris, privy marks only
- (k) - Key, Havana, Cuba

MONETARY SYSTEM

(Commencing 1860)
100 Centimes = 1 Franc

**INDEPENDENT KINGDOM
DECIMAL COINAGE**



KM# 51 10 CENTIMES
Aluminum **Obv:** Bird statue left **Rev:** Denomination within wreath
Date **Mintage** **F** **VF** **XF** **Unc** **BU**
1953(a) 4,000,000 0.25 0.45 0.85 2.00 6.00



KM# 52 20 CENTIMES
Aluminum **Obv:** Two ceremonial bowls **Rev:** Denomination within wreath
Date **Mintage** **F** **VF** **XF** **Unc** **BU**
1953(a) 3,000,000 0.25 0.65 1.50 3.00 5.50



KM# 53 50 CENTIMES
Aluminum **Obv:** Royal emblem **Rev:** Denomination within wreath
Date **Mintage** **F** **VF** **XF** **Unc** **BU**
1953(a) 4,200,000 0.45 0.85 2.00 4.00 6.00



KM# 54 10 SEN
Aluminum, 23 mm. **Obv:** Bird statue left **Rev:** Denomination within wreath
Date **Mintage** **F** **VF** **XF** **Unc** **BU**
1959(a) 1,000,000 0.10 0.20 0.35 1.00 2.00



KM# 55 20 SEN
Aluminum, 27 mm. **Obv:** Two ceremonial bowls **Rev:** Denomination within wreath
Date **Mintage** **F** **VF** **XF** **Unc** **BU**
1959(a) 1,004,000 0.15 0.25 0.60 1.00 1.50



KM# 56 50 SEN
Aluminum **Obv:** Royal emblem **Rev:** Denomination within wreath
Date **Mintage** **F** **VF** **XF** **Unc** **BU**
1959(a) 3,399,000 0.20 0.35 0.75 1.50 2.50

KHMER REPUBLIC 1970 - 1975

DECIMAL COINAGE



KM# 59 RIEL

Copper-Nickel **Series:** F.A.O. **Obv:** Temple **Rev:** Grain bouquet, denomination

Date	Mintage	F	VF	XF	Unc	BU
1970	5,000,000	—	—	7.50	16.50	22.50

Note: According to the Royal Mint of Great Britain, this coin was minted at the Lantrissant Branch Mint in 1972 but dated 1969. According to the FAO, the coin was to have been dated 1971, but was "not minted" due to the fall of the Cambodian government in 1970. However, this coin was released in limited numbers in 1963. The photograph of the coin, supplied by the FAO, is dated 1970. This type is currently available from many sources in the numismatic market



KM# 60 5000 RIELS

19.0100 g., 0.9250 Silver 0.5653 oz. ASW **Obv:** Temple of Angkor Wat **Rev:** Royal emblem above denomination

Date	Mintage	F	VF	XF	Unc	BU
1974	500	—	—	—	65.00	70.00
1974 Proof	800	Value: 70.00				



KM# 61 5000 RIELS

19.0100 g., 0.9250 Silver 0.5653 oz. ASW **Obv:** Cambodian dancers **Rev:** Similar to KM#60, (royal emblem above denomination)

Date	Mintage	F	VF	XF	Unc	BU
1974	500	—	—	—	85.00	90.00
1974 Proof	800	Value: 90.00				



KM# 62 10000 RIELS

38.0300 g., 0.9250 Silver 1.1309 oz. ASW **Obv:** Bust of President Lon Nol left **Rev:** Royal emblem above denomination

Date	Mintage	F	VF	XF	Unc	BU
1974	500	—	—	—	110	115
1974 Proof	800	Value: 115				



KM# 63 10000 RIELS

38.0300 g., 0.9250 Silver 1.1309 oz. ASW **Obv:** Celestial dancer **Rev:** Royal emblem above denomination

Date	Mintage	F	VF	XF	Unc	BU
1974	500	—	—	—	140	150
1974 Proof	800	Value: 150				



KM# 64 50000 RIELS

6.7100 g., 0.9000 Gold 0.1942 oz. AGW **Obv:** Cambodian dancers **Rev:** Royal emblem above denomination

Date	Mintage	F	VF	XF	Unc	BU
1974	3,250	—	—	—	170	190
1974 Proof	2,300	Value: 225				



KM# 65 50000 RIELS

6.7100 g., 0.9000 Gold 0.1942 oz. AGW **Obv:** Celestial dancer **Rev:** Royal emblem above denomination

Date	Mintage	F	VF	XF	Unc	BU
1974	450	—	—	—	250	275
1974 Proof	300	Value: 375				



KM# 66 100000 RIELS

19.1700 g., 0.9000 Gold 0.5547 oz. AGW **Obv:** Bust of President Lon Nol left **Rev:** Royal emblem above denomination

Date	Mintage	F	VF	XF	Unc	BU
1974	250	—	—	—	500	525
1974 Proof	100	Value: 725				

PEOPLE'S REPUBLIC OF KAMPUCHEA 1979 - 1990

DECIMAL COINAGE



KM# 69 5 SEN

2.4900 g., Aluminum, 20.39 mm. **Obv:** Royal emblem **Rev:** Denomination, date at bottom **Edge:** Plain

Date	Mintage	F	VF	XF	Unc	BU
1979	—	0.60	1.25	3.00	4.00	—



KM# 71 4 RIELS

Copper-Nickel **Subject:** Cambodian Transportation **Obv:** Royal emblem above denomination **Rev:** Old sailing ship, date at right

Date	Mintage	F	VF	XF	Unc	BU
1988(k)	1,500	—	—	—	12.50	14.50

KM# 91 4 RIELS

Copper **Rev:** Angkor Wat Temples

Date	Mintage	F	VF	XF	Unc	BU
ND(1988)	—	—	—	—	7.50	10.00



KM# 75 4 RIELS

Copper **Subject:** 700th Anniversary of Swiss Unity **Obv:** Royal emblem above denomination **Rev:** Standing figures of man and boy **Note:** Size varies 38-39mm.

Date	Mintage	F	VF	XF	Unc	BU
ND(1988)	15,000	—	—	—	10.00	12.00



KM# 74 4 RIELS

Copper-Nickel **Subject:** World Championship Soccer - Italy **Obv:** Royal emblem above denomination **Rev:** Soccer ball with country names and dates, Italy at center

Date	Mintage	F	VF	XF	Unc	BU
1989	2,000	—	—	—	7.00	9.00



KM# 90 4 RIELS

Copper **Obv:** Royal emblem above denomination **Rev:** Angkor Wat Temples

Date	Mintage	F	VF	XF	Unc	BU
1989	—	—	—	—	8.50	11.50



KM# 70 20 RIELS

12.0600 g., 0.9990 Silver 0.3873 oz. ASW **Subject:** Cambodian Transportation **Obv:** Royal emblem above denomination **Rev:** Old sailing ship

Date	Mintage	F	VF	XF	Unc	BU
1988(k)	3,000	—	—	—	30.00	32.50



KM# 72 20 RIELS

12.0600 g., 0.9990 Silver 0.3873 oz. ASW **Subject:** World Championship Soccer - Mexico **Obv:** Royal emblem above denomination **Rev:** Soccer goalie, country name and date below

Date	Mintage	F	VF	XF	Unc	BU
1988	5,000	—	—	—	30.00	32.50



KM# 73 20 RIELS

16.0000 g., 0.9990 Silver 0.5139 oz. ASW **Subject:** 700th Anniversary of Swiss Unity - 1991 **Obv:** Royal emblem above denomination **Rev:** Standing figures of man and boy

Date	Mintage	F	VF	XF	Unc	BU
ND(1988) Proof	2,000	—	—	—	45.00	—



KM# 78 20 RIELS

12.0000 g., 0.9990 Silver 0.3854 oz. ASW **Subject:** European Soccer Championship - Germany **Obv:** Royal emblem above denomination **Rev:** Soccer players, date below

Date	Mintage	F	VF	XF	Unc	BU
1988(k)	5,000	—	—	—	40.00	42.50



KM# 76 20 RIELS

16.0000 g., 0.9990 Silver 0.5139 oz. ASW **Obv:** Royal emblem above denomination **Rev:** Angkor Wat Temples

Date	Mintage	F	VF	XF	Unc	BU
1989 Proof	2,000	—	—	—	40.00	—



KM# 79 20 RIELS

16.0000 g., 0.9990 Silver 0.5139 oz. ASW **Subject:** World Championship Soccer - Italy **Obv:** Royal emblem above denomination **Rev:** Soccer ball with country names and dates, Italy at center

Date	Mintage	F	VF	XF	Unc	BU
1989 Proof	10,000	—	—	—	28.00	—



KM# 80 20 RIELS

16.0000 g., 0.9990 Silver 0.5139 oz. ASW **Subject:** Summer Olympics **Obv:** Royal emblem above denomination **Rev:** Fencers, date at right

Date	Mintage	F	VF	XF	Unc	BU
1989 Proof	10,000	—	—	—	32.50	—



KM# 81 20 RIELS

16.0000 g., 0.9990 Silver 0.5139 oz. ASW **Subject:** Winter Olympics **Obv:** Royal emblem above denomination **Rev:** Skier, date at lower left

Date	Mintage	F	VF	XF	Unc	BU
1989 Proof	5,000	—	—	—	35.00	—

KM# 77 40 RIELS

3.1500 g., 0.9990 Gold 0.1012 oz. AGW **Obv:** Royal emblem above denomination **Rev:** Angkor Wat Temples

Date	Mintage	F	VF	XF	Unc	BU
1989	500	—	—	—	145	—



KM# 82 40 RIELS

3.1500 g., 0.9990 Gold 0.1012 oz. AGW **Obv:** Royal emblem above denomination **Rev:** Folklore dance, date lower left

Date	Mintage	F	VF	XF	Unc	BU
1990	500	—	—	—	175	—

STATE OF CAMBODIA

1990 - 1993

DECIMAL COINAGE



KM# 83 4 RIELS

Nickel Plated Steel **Subject:** Barcelona 1992 - 25th Summer Olympic Games **Obv:** National flag above denomination **Rev:** Tennis player, date below

Date	Mintage	F	VF	XF	Unc	BU
1991	5,000	—	—	—	13.50	15.00



KM# 86 4 RIELS

Copper-Nickel **Series:** Prehistoric animals, date at left **Obv:** National flag above denomination **Rev:** Cryptocleidus

Date	Mintage	F	VF	XF	Unc	BU
1993	—	—	—	—	25.00	30.00



KM# 89 4 RIELS

Copper-Nickel **Series:** Prehistoric Animals **Obv:** National flag above denomination **Rev:** Anatosaurus, date at right

Date	Mintage	F	VF	XF	Unc	BU
1994	—	—	—	—	25.00	30.00



KM# 84 20 RIELS
 11.9600 g., 0.9990 Silver 0.3841 oz. ASW **Subject:** World Cup Soccer - 1994 **Obv:** National flag above denomination **Rev:** Player kicking ball, date at left

Date	Mintage	F	VF	XF	Unc	BU
1991	30,000	—	—	—	30.00	32.50



KM# 88 20 RIELS
 11.9600 g., 0.9990 Silver 0.3841 oz. ASW **Subject:** World Cup Soccer - 1994 **Obv:** National flag above denomination **Rev:** 2 players kicking ball, date below

Date	Mintage	F	VF	XF	Unc	BU
1992 Proof	—	—	—	—	—	Value: 42.50



KM# 85 20 RIELS
 19.9500 g., 0.9990 Silver 0.6407 oz. ASW **Subject:** Protection of Nature **Obv:** National flag above denomination **Rev:** Asian elephants, date at right

Date	Mintage	F	VF	XF	Unc	BU
1993 Proof	—	—	—	—	—	Value: 50.00



KM# 87 20 RIELS
 16.0600 g., 0.9990 Silver 0.5158 oz. ASW **Series:** Prehistoric Animals **Obv:** National flag above denomination **Rev:** Indricotherium, date lower right

Date	Mintage	F	VF	XF	Unc	BU
1993	—	—	—	—	—	Value: 40.00



KM# 96 20 RIELS
 16.1000 g., 0.9990 Silver 0.5171 oz. ASW **Series:** Prehistoric Animals **Obv:** National flag above denomination **Rev:** Nothosaurus at water's edge, date lower right **Edge:** Plain

Date	Mintage	F	VF	XF	Unc	BU
1994 Proof	—	—	—	—	—	Value: 50.00



KM# 97 20 RIELS
 16.1000 g., 0.9990 Silver 0.5171 oz. ASW, 37.9 mm. **Subject:** Prehistoric Animals **Obv:** National flag above denomination **Rev:** Monoclonius, date lower left **Edge:** Plain

Date	Mintage	F	VF	XF	Unc	BU
1994 Proof	—	—	—	—	—	Value: 55.00

KINGDOM OF CAMBODIA
 1993 -

DECIMAL COINAGE



KM# 92 50 RIELS
 1.6000 g., Steel, 15.9 mm. **Obv:** Single towered building **Rev:** Denomination within wreath **Edge:** Plain

Date	Mintage	F	VF	XF	Unc	BU
BE2538-1994	—	—	—	—	0.25	0.45



KM# 93 100 RIELS
 2.0000 g., Steel, 17.9 mm. **Obv:** Three-towered building **Rev:** Denomination within wreath

Date	Mintage	F	VF	XF	Unc	BU
BE2538-1994	—	—	—	—	0.50	0.85



KM# 94 200 RIELS
 2.4000 g., Steel, 19.9 mm. **Obv:** 2 Ceremonial bowls **Rev:** Denomination within wreath

Date	Mintage	F	VF	XF	Unc	BU
BE2538-1994	—	—	—	—	1.00	1.50



KM# 95 500 RIELS
 6.5000 g., Bi-Metallic Brass ring in Steel center, 25.8 mm. **Obv:** Royal emblem **Rev:** Denomination within wreath **Edge:** Plain and reeded sections

Date	Mintage	F	VF	XF	Unc	BU
BE2538-1994	—	—	—	—	4.50	6.00

ESSAIS

KM#	Date	Mintage	Identification	Issue Price	Mkt Val
E9	1953	1,200	10 Centimes.	—	20.00
E10	1953	1,200	20 Centimes.	—	22.00
E11	1953	1,200	50 Centimes.	—	25.00

PATTERNS

Including off metal strikes

KM#	Date	Mintage	Identification	Mkt Val
Pn1	CS1208	—	3 Tical. White Metal.	6,000



Pn#	Date	Mintage	Identification	Mkt Val
Pn2	CS1208	—	3 Tical. White Metal.	6,000
PnA3	ND	—	2 Pe. Gold. 2.9800 g. KM#26.	1,250
Pn15	1902	—	4 Francs. Silver. Palace at Phnom Penh	275
Pn16	1970	—	Riel. Copper-Nickel. KM59.	—

PIEFORTS WITH ESSAI

Double thickness

Standard metals unless otherwise noted

KM#	Date	Mintage	Identification	Issue Price	Mkt Val
PE9	1953	104	10 Centimes.	—	80.00
PE10	1953	104	20 Centimes.	—	80.00
PE11	1953	104	50 Centimes.	—	100

PIEFORTS

KM#	Date	Mintage	Identification	Mkt Val
P12	1989	110	20 Riels. 0.9990 Silver. KM80.	125
P13	1989	110	20 Riels. 0.9990 Silver. KM76.	125

MINT SETS

KM#	Date	Mintage	Identification	Issue Price	Mkt Val
MS1	1953 (3)	—	KM51,-53	—	10.00
MS2	1974 (7)	250	KM60-66	—	1,250
MS3	1974 (4)	500	KM60-63	—	400
MS4	BE2538 (1994) (4)	—	KM92-95 with 7 laminated banknotes	0.38	9.50

PROOF SETS

KM#	Date	Mintage	Identification	Issue Price	Mkt Val
PS1	1974 (7)	100	KM60-66	—	1,750
PS2	1974 (4)	800	KM60-63	—	425

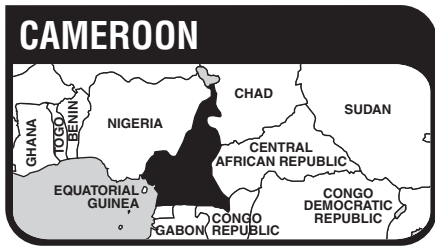

The Republic of Cameroon, located in west-central Africa on the Gulf of Guinea, has an area of 183,569 sq. mi. (475,445 sq. km.) and a population of *15.13 million. Capital: Yaounde. About 90 percent of the labor force is employed on the land; cash crops account for 80 percent of the country's export revenue. Cocoa, coffee, aluminum, cotton, rubber, and timber are exported.

European contact with what is now the United Republic of Cameroon began in the 16th century with the voyage of Portuguese navigator Fernando Po. The following three centuries saw continuous activity by Spanish, Dutch, and British traders and missionaries. The land was spread colonial rule until 1884, when treaties with tribal chiefs brought German domination. In 1919, the League of Nations divided the Cameroons between Great Britain and France, with the larger eastern area going to France. The French and British mandates were converted into United Nations trusteeships in 1946. French Cameroon became the independent Cameroon Republic on Jan. 1, 1960. The federation of East (French) and West (British) Cameroon was established in 1961 when the southern part of British Cameroon voted for reunification with the Cameroon Republic, and the northern part for union with Nigeria. Cameroon joined the Commonwealth of Nations in November 1995.

Coins of French Equatorial Africa and of the monetary unions identified as the Equatorial African States and Central African States are also current in Cameroon.

MINT MARKS

(a) - Paris, privy marks only
SA - Pretoria, 1943

MONETARY SYSTEM

100 Centimes = 1 Franc

**FRENCH MANDATE
STANDARD COINAGE**



KM# 1 50 CENTIMES

2.5300 g., Aluminum-Bronze **Obv:** Laureate head left, date below **Rev:** Spray of branches below denomination

Date	Mintage	F	VF	XF	Unc	BU
1924(a)	4,000,000	1.50	3.50	45.00	100	250
1925(a)	2,500,000	2.00	5.00	50.00	110	275
1926(a)	7,800,000	1.00	2.00	30.00	75.00	200



KM# 4 50 CENTIMES

Bronze, 20.2 mm. **Obv:** Rooster left, monogrammed shield top right **Rev:** Cross of Lorraine divides denomination below, date at bottom

Date	Mintage	F	VF	XF	Unc	BU
1943SA	4,000,000	2.00	3.50	12.00	28.00	38.00



KM# 6 50 CENTIMES

Bronze **Obv:** Rooster left, monogrammed shield at top right, LIBRE added to legend **Rev:** Cross of Lorraine divides denomination below, date at bottom

Date	Mintage	F	VF	XF	Unc	BU
1943SA	4,000,000	2.50	5.50	12.00	22.00	30.00



KM# 2 FRANC

Aluminum-Bronze, 23 mm. **Obv:** Laureate head left, date below **Rev:** Denomination above three branched spray **Edge:** Reeded

Date	Mintage	F	VF	XF	Unc	BU
1924(a)	3,000,000	2.00	4.00	45.00	100	260
1925(a)	1,722,000	3.00	6.00	60.00	125	285
1926(a)	12,928,000	1.00	2.00	25.00	60.00	150



KM# 5 FRANC

Bronze **Obv:** Rooster left, monogrammed shield top right **Rev:** Cross of Lorraine divides denomination below, date at bottom

Date	Mintage	F	VF	XF	Unc	BU
1943SA	3,000,000	2.50	4.50	17.50	32.00	42.00



KM# 7 FRANC

Bronze **Obv:** Rooster left, monogrammed shield at top right, LIBRE added to legend **Rev:** Cross of Lorraine divides denomination below, date at bottom

Date	Mintage	F	VF	XF	Unc	BU
1943SA	3,000,000	3.50	6.50	20.00	38.00	48.00



KM# 8 FRANC

Aluminum **Obv:** Winged bust left, date below **Rev:** Gazelle (gazella Leptoceros), antlers divide denomination

Date	Mintage	F	VF	XF	Unc	BU
1948(a)	8,000,000	0.15	0.35	0.85	1.50	2.50



KM# 3 2 FRANCS

Aluminum-Bronze **Obv:** Laureate head left, date below **Rev:** Denomination above three branch spray

Date	Mintage	F	VF	XF	Unc	BU
1924(a)	500,000	5.00	15.00	100	185	300
1925(a)	100,000	8.00	25.00	160	300	500



KM# 9 2 FRANCS

2.2100 g., Aluminum, 27 mm. **Obv:** Winged bust left, date below **Rev:** Gazelle (gazella leptoceros), antlers divide denomination

Date	Mintage	F	VF	XF	Unc	BU
1948(a)	5,000,000	0.65	1.25	2.00	4.00	6.00

**FRENCH EQUATORIAL
AFRICA - CAMEROON**

STANDARD COINAGE

KM# 10 5 FRANCS

Aluminum-Bronze **Obv:** Three giant eland **Rev:** Denomination

Date	Mintage	F	VF	XF	Unc	BU
1958(a)	30,000,000	0.25	0.50	1.00	3.00	5.00



KM# 11 10 FRANCS

Aluminum-Bronze **Obv:** Three giant eland left, date below **Rev:** Denomination within wreath

Date	Mintage	F	VF	XF	Unc	BU
1958(a)	25,000,000	0.25	0.50	1.50	4.00	6.00



KM# 12 25 FRANCS

Aluminum-Bronze **Obv:** Three giant eland left, date below **Rev:** Denomination within wreath

Date	Mintage	F	VF	XF	Unc	BU
1958(a)	12,000,000	0.50	1.00	2.00	6.00	8.00

**REPUBLIC
STANDARD COINAGE**



KM# 13 50 FRANCS

Copper-Nickel, 30 mm. **Subject:** Independence Commemorative **Obv:** Three giant eland left, date above **Rev:** Denomination within wreath

Date	Mintage	F	VF	XF	Unc	BU
1960(a)	9,000,000	2.00	3.50	5.50	10.00	12.50



KM# 14 100 FRANCS

12.0000 g., Nickel **Obv:** Three giant eland left **Rev:** Denomination, date above **Note:** KM#14 was issued double thick and should not be considered a pfefort.

Date	Mintage	F	VF	XF	Unc	BU
1966(a)	4,000,000	1.00	2.00	4.50	10.00	12.50
1967(a)	4,000,000	1.00	2.00	4.50	10.00	12.50
1968(a)	5,000,000	1.00	2.00	4.50	10.00	12.50



KM# 15 100 FRANCS

Nickel **Obv:** Three giant eland left **Rev:** Denomination within circle, date below **Note:** Refer also to Equatorial African States and Central African States.

Date	Mintage	F	VF	XF	Unc	BU
1971(a)	9,000,000	2.00	3.00	6.00	12.50	—
1972(a)	3,000,000	2.00	3.00	6.00	12.50	—



KM# 16 100 FRANCS

Nickel **Obv:** Three giant eland left **Rev:** Denomination within circle, date below **Note:** Mule

Date	Mintage	F	VF	XF	Unc	BU
1972(a)	4,000,000	6.50	12.50	22.50	45.00	—



KM# 17 100 FRANCS

Nickel **Obv:** Three giant eland left **Rev:** Denomination above date, within circle

Date	Mintage	F	VF	XF	Unc	BU
1975(a)	—	1.00	2.00	3.00	5.50	7.00
1980(a)	—	1.00	2.00	3.00	5.50	7.00
1982(a)	—	0.75	1.50	2.50	4.50	6.00
1983(a)	—	0.75	1.50	2.50	4.50	6.00
1984(a)	—	0.75	1.50	2.50	4.50	6.00
1986(a)	—	0.75	1.50	2.50	4.50	6.00



KM# 23 500 FRANCS

10.8900 g., Copper-Nickel, 30.04 mm. **Obv:** Plants divide denomination and date **Rev:** Head 3/4 left

Date	Mintage	F	VF	XF	Unc	BU
1985(a)	—	2.00	3.50	5.50	10.00	12.50
1986(a)	—	2.00	3.50	5.50	10.00	12.50
1988	—	2.00	3.50	5.50	10.00	12.50



KM# 18 1000 FRANCS

3.5000 g., 0.9000 Gold 0.1013 oz. AGW **Subject:** 10th Anniversary of Independence **Obv:** Head of President El Hajj Ahmadou Ahidjo left **Rev:** Design at center, denomination below, arms above

Date	Mintage	F	VF	XF	Unc	BU
1970 Proof	4,000	Value: 95.00				



KM# 19 3000 FRANCS

10.5000 g., 0.9000 Gold 0.3038 oz. AGW **Subject:** 10th Anniversary of Independence **Obv:** Head of President El Hajj Ahmadou Ahidjo left **Rev:** Design at center, denomination below, arms above

Date	Mintage	F	VF	XF	Unc	BU
1970 Proof	4,000	Value: 300				

Note: With or without cornucopia mint mark on reverse



KM# 20 5000 FRANCS

17.5000 g., 0.9000 Gold 0.5064 oz. AGW **Subject:** 10th Anniversary of Independence **Obv:** Head of President El Hajj Ahmadou Ahidjo left **Rev:** Head, left, within center circle, denomination below, arms above

Date	Mintage	F	VF	XF	Unc	BU
1970 Proof	4,000	Value: 500				



KM# 21 10000 FRANCS

35.0000 g., 0.9000 Gold 1.0127 oz. AGW **Subject:** 10th Anniversary of Independence **Obv:** President El Hajj Ahmadou Ahidjo left **Rev:** Elands facing center, denomination below, arms above

Date	Mintage	F	VF	XF	Unc	BU
1970 Proof	4,000	Value: 1,000				



KM# 22 20000 FRANCS

70.0000 g., 0.9000 Gold 2.0254 oz. AGW **Subject:** 10th Anniversary of Independence **Obv:** Head of President El Hajj Ahmadou Ahidjo left **Rev:** Arms, denomination below

Date	Mintage	F	VF	XF	Unc	BU
1970 Proof	4,000	Value: 2,150				

ESSAIS

Standard metals unless otherwise noted

KM#	Date	Mintage	Identification	Issue Price	Mkt Val
E1	1924(a)	—	50 Centimes. Aluminum-Bronze. KM1.	—	100

KM#	Date	Mintage	Identification	Issue Price	Mkt Val
E2	1924(a)	—	Franc. Aluminum-Bronze. KM2.	—	110



E3	1924(a)	—	2 Francs. Aluminum-Bronze. Laureate head left, date below. Denomination above three branch spray. KM3.	—	140
----	---------	---	--	---	-----

E4	1943	—	1/2 Franc.	—	600
E5	1948(a)	2,000	Franc. Copper-Nickel. KM8.	—	25.00
E6	1948(a)	2,000	2 Francs. Copper-Nickel. KM9.	—	35.00
E7	1958(a)	2,030	5 Francs. Bi-Metallic. Copper-Nickel center. Brass ring. KM24.	—	15.00
E8	1958(a)	2,030	10 Francs. Iron-Blued. KM25.	—	17.50
E9	1958(a)	2,030	25 Francs. Nickel Plated Iron. KM26.	—	20.00



E10	1960(a)	1,500	50 Francs. Copper-Nickel. Three giant eland left, date above. Denomination within wreath. KM13.	—	27.50
-----	---------	-------	---	---	-------

E11	1966(a)	1,200	100 Francs. Nickel. KM14.	—	35.00
E12	1970(a)	—	1000 Francs. Bronze. KM18.	—	95.00
E13	1971(a)	1,550	100 Francs. Nickel. KM15.	—	22.50
E14	1971	6	100 Francs. Gold. KM15.	—	1,300
E15	1972(a)	1,550	100 Francs. Nickel. KM16.	—	30.00
E16	1975(a)	1,700	100 Francs. Nickel. KM17.	—	22.50



E17	1985(a)	—	500 Francs. Copper-Nickel. Plants divide denomination and date. KM23.	—	30.00
-----	---------	---	---	---	-------

PIEFORTS WITH ESSAI

Double thickness - Standard metals unless otherwise noted

KM#	Date	Mintage	Identification	Issue Price	Mkt Val
PE1	1948(a)	104	Franc. Aluminum. KM8.	—	80.00
PE2	1948(a)	104	2 Francs. Aluminum. KM9.	—	85.00
PE3	1948(a)	—	2 Francs. Aluminum. KM9, double piefort.	—	475
PE4	1948(a)	—	2 Francs. Copper-Nickel. KM9.	—	250

PROOF SETS

KM#	Date	Mintage	Identification	Issue Price	Mkt Val
PS1	1970 (5)	4,000	KM18-22	—	4,000

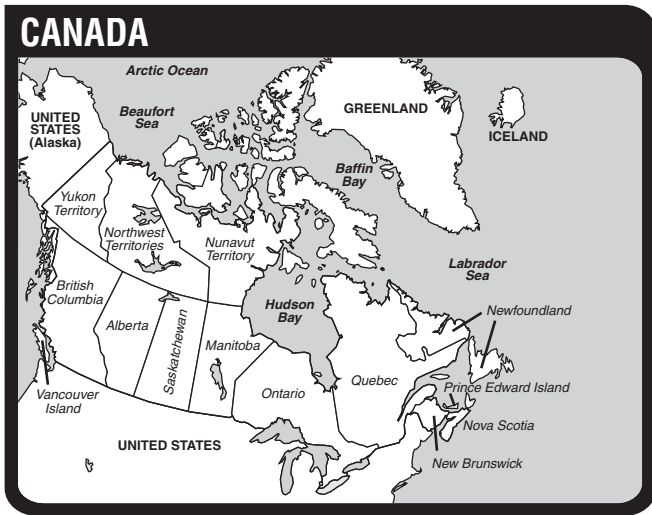

Canada is located to the north of the United States, and spans the full breadth of the northern portion of North America from Atlantic to Pacific oceans, except for the State of Alaska. It has a total area of 3,850,000 sq. mi. (9,971,550 sq. km.) and a population of 30.29 million. Capital: Ottawa.

Jacques Cartier, a French explorer, took possession of Canada for France in 1534, and for more than a century the history of Canada was that of a French colony. Samuel de Champlain helped to establish the first permanent colony in North America, in 1604 at Port Royal, Acadia – now Annapolis Royal, Nova Scotia. Four years later he founded the settlement in Quebec.

The British settled along the coast to the south while the French, motivated by a grand design, pushed into the interior. France's plan for a great American empire was to occupy the Mississippi heartland of the country, and from there to press in upon the narrow strip of English coastal settlements from the west. Inevitably, armed conflict erupted between the French and the British; consequently, Britain acquired Hudson Bay, Newfoundland and Nova Scotia from the French in 1713. British control of the rest of New France was secured in 1763, largely because of James Wolfe's great victory over Montcalm near Quebec in 1759.

During the American Revolution, Canada became a refuge for great numbers of American Royalists, most of whom settled in Ontario, thereby creating an English majority west of the Ottawa River. The ethnic imbalance contravened the effectiveness of the prevailing French type of government, and in 1791 the Constitutional act was passed by the British parliament, dividing Canada at the Ottawa River into two parts, each with its own government: Upper Canada, chiefly English and consisting of the southern section of what is now Ontario; and Lower Canada, chiefly French and consisting principally of the southern section of Quebec. Subsequent revolt by dissidents in both sections caused the British government to pass the Union Act, July 23, 1840, which united Lower and Upper Canada (as Canada East and Canada West) to form the Province of Canada, with one council and one assembly in which the two sections had equal numbers.

The union of the two provinces did not encourage political stability; the equal strength of the French and British made the task of government all but impossible. A further change was made with the passage of the British North American Act, which took effect on July 1, 1867, and established Canada as the first federal union in the British Empire. Four provinces entered the union at first: Upper Canada as Ontario, Lower Canada as Quebec, Nova Scotia and New Brunswick. The Hudson Bay Company's territories were acquired in 1869 out of which were formed the provinces of Manitoba, Saskatchewan and Alberta. British Columbia joined in 1871 and Prince Edward Island in 1873. Canada took over the Arctic Archipelago in 1895. In 1949 Newfoundland came into the confederation.

In the early years, Canada's coins were struck in England at the Royal Mint in London or at the Heaton Mint in Birmingham. Issues struck at the Royal Mint do not bear a mint mark, but those produced by Heaton carry an "H". All Canadian coins have been struck since January 2, 1908, at the Royal Canadian Mints at Ottawa and recently at Winnipeg except for some 1968 pure nickel dimes struck at the U.S. Mint in Philadelphia, and do not bear mint marks. Ottawa's mint mark (C) does not appear on some 20th Century Newfoundland issues, however, as it does on English type sovereigns struck there from 1908 through 1918.

Canada is a member of the Commonwealth of Nations. Elizabeth II is Head of State as Queen of Canada.

RULER
British 1763-

MONETARY SYSTEM
1 Dollar = 100 Cents

CONFEDERATION CIRCULATION COINAGE



KM# 7 CENT Weight: 4.5400 g. Comp.: Bronze Ruler: Victoria Obv.: Crowned head left within beaded circle Obv. Leg.: VICTORIA DEI GRATIA REGINA. CANADA Rev.: Denomination and date within beaded circle, chain of leaves surrounds Edge: Plain Size: 25.5 mm.

Date	Mintage	VG-8	F-12	VF-20	XF-40	MS-60	MS-63	Proof
1901	4,100,000	2.25	4.50	3.00	8.50	35.00	85.00	—



KM# 8 CENT Weight: 4.5400 g. Comp.: Bronze Ruler: Edward VII Obv.: Kings bust right within beaded circle Rev.: Denomination above date within circle, chain of leaves surrounds Edge: Plain Size: 25.5 mm.

Date	Mintage	VG-8	F-12	VF-20	XF-40	MS-60	MS-63	Proof
1902	3,000,000	1.75	2.25	3.50	6.00	25.00	75.00	—
1903	4,000,000	1.75	2.25	3.00	6.00	30.00	80.00	—
1904	2,500,000	2.00	3.50	5.00	8.00	35.00	85.00	—
1905	2,000,000	3.50	6.00	7.50	12.00	45.00	150	—
1906	4,100,000	1.75	2.25	3.00	6.00	35.00	175	—
1907	2,400,000	2.00	3.50	4.50	9.00	35.00	200	—
1907H	800,000	12.00	24.00	30.00	50.00	175	550	—
1908	2,401,506	3.00	3.50	5.00	8.00	30.00	90.00	150
1909	3,973,339	1.75	2.50	3.00	6.00	30.00	100	—
1910	5,146,487	1.75	2.50	3.00	5.00	26.00	70.00	—



KM# 15 CENT Weight: 4.5400 g. Comp.: Bronze Ruler: George V Obv.: King's bust left Rev.: Denomination above date within beaded circle, chain of leaves surrounds Edge: Plain Size: 25.5 mm.

Date	Mintage	VG-8	F-12	VF-20	XF-40	MS-60	MS-63	Proof
1911	4,663,486	0.80	1.30	1.75	3.50	25.00	75.00	250



KM# 21 CENT Weight: 4.5400 g. Comp.: Bronze Ruler: George V Obv.: King's bust left Rev.: Denomination above date within beaded circle, chain of leaves surrounds Edge: Plain Size: 25.5 mm.

Date	Mintage	VG-8	F-12	VF-20	XF-40	MS-60	MS-63	Proof
1912	5,107,642	0.75	1.50	2.25	3.50	25.00	80.00	—
1913	5,735,405	0.75	1.50	2.25	4.00	23.00	80.00	—
1914	3,405,958	1.00	1.50	2.50	4.00	35.00	125	—
1915	4,932,134	0.75	2.25	3.00	4.00	30.00	100	—
1916	11,022,367	0.50	0.65	1.25	3.00	16.00	50.00	—
1917	11,899,254	0.50	0.65	0.90	2.25	13.00	45.00	—
1918	12,970,798	0.50	0.65	0.90	2.25	12.00	45.00	—
1919	11,279,634	0.50	0.65	0.90	2.25	12.00	45.00	—
1920	6,762,247	0.60	0.75	1.00	2.25	20.00	100	—



KM# 28 CENT Weight: 3.2400 g. Comp.: Bronze Ruler: George V Obv.: King's bust left Rev.: Denomination above date, leaves flank Edge: Plain Size: 19.10 mm.

Date	Mintage	VG-8	F-12	VF-20	XF-40	MS-60	MS-63	Proof
1920	15,483,923	0.20	0.50	1.00	2.00	15.00	50.00	—
1921	7,601,627	0.50	0.75	1.75	5.00	35.00	200	—
1922	1,243,635	13.00	16.00	21.00	35.00	200	1,200	—
1923	1,019,002	29.00	35.00	40.00	50.00	300	2,000	—
1924	1,593,195	5.00	6.50	8.50	15.00	125	850	—
1925	1,000,622	18.00	21.00	27.00	40.00	200	1,600	—
1926	2,143,372	3.50	4.50	7.00	11.00	100	650	—
1927	3,553,928	1.25	2.00	3.50	6.00	40.00	225	—
1928	9,144,860	0.15	0.30	0.65	1.50	20.00	90.00	—
1929	12,159,840	0.15	0.30	0.65	1.50	20.00	80.00	—
1930	2,538,613	2.00	2.50	4.50	8.50	50.00	225	—
1931	3,842,776	0.65	1.00	2.50	5.50	40.00	200	—
1932	21,316,190	0.15	0.20	0.50	1.50	14.00	45.00	—
1933	12,079,310	0.15	0.30	0.50	1.50	15.00	65.00	—
1934	7,042,358	0.20	0.30	0.75	1.50	14.00	45.00	—
1935	7,526,400	0.20	0.30	0.75	1.50	14.00	45.00	—
1936	8,768,769	0.15	0.30	0.75	1.50	14.00	45.00	—
1936 dot below date: Rare	678,823	—	—	—	—	—	—	—

Note: Only one possible business strike is known to exist. No other examples (or possible business strikes) have ever surfaced.

1936 dot below date, specimen, 3 known

Note: At the David Akers auction of the John Jay Pittman collection (Part 1, 10-97), a gem specimen realized \$121,000. At the David Akers auction of the John Jay Pittman collection (Part 3, 10-99), a near choice specimen realized \$115,000.

Date	Mintage	VG-8	F-12	VF-20	XF-40	MS-60	MS-63	Proof
1998	999,578,000	—	—	—	—	0.10	0.15	—
1998 Proof	—	—	—	—	—	—	—	3.00
1998W	—	—	—	—	—	—	1.75	—
1999P	—	—	—	—	—	—	6.00	—
Note: Plated planchet, set only								
1999	1,089,625,000	—	—	—	—	0.10	0.15	—
1999W	—	—	—	—	—	—	—	—
1999 Proof	—	—	—	—	—	—	—	4.00
2000	771,908,206	—	—	—	—	0.10	0.15	—
2000 Proof	—	—	—	—	—	—	—	4.00
2000W	—	—	—	—	—	—	1.75	—

KM# 289a CENT Comp.: Bronze Size: 19.10 mm.

Date	Mintage	VG-8	F-12	VF-20	XF-40	MS-60	MS-63	Proof
1998	—	—	—	—	—	—	0.75	—

Note: In Specimen sets only

KM# 309 CENT Weight: 5.6700 g. Comp.: 0.9250 Copper-Plated Silver 0.1686 oz.

Subject: 90th Anniversary Royal Canadian Mint - 1908-1998

Date	Mintage	VG-8	F-12	VF-20	XF-40	MS-60	MS-63	Proof
ND(1998)	25,000	—	—	—	—	—	16.00	—

Note: Antique finish

ND(1998) Proof	—	—	—	—	—	—	—	—
----------------	---	---	---	---	---	---	---	---



KM# 332 CENT Weight: 5.6700 g. Comp.: 0.9250 Silver 0.1686 oz. ASW **Ruler:**

Elizabeth II **Subject:** 90th Anniversary Royal Canadian Mint - 1908-1998 **Obv.:** Crowned Queen's head right, with "Canada" added to head **Rev.:** Denomination above dates within beaded circle, chain of leaves surrounds

Date	Mintage	VG-8	F-12	VF-20	XF-40	MS-60	MS-63	Proof
ND(2000) Proof	25,000	—	—	—	—	—	—	16.00

Note: Mirror finish

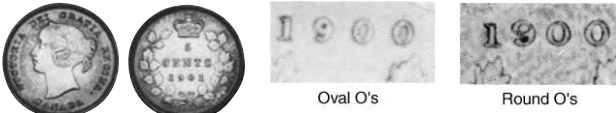

KM# 2 5 CENTS Weight: 1.1620 g. Comp.: 0.9250 Silver 0.0346 oz. ASW **Ruler:** Victoria **Obv.:** Head left **Obv. Leg.:** VICTORIA DEI GRATIA REGINA. CANADA **Rev.:** Denomination and date within wreath, crown above

Date	Mintage	VG-8	F-12	VF-20	XF-40	MS-60	MS-63	Proof
1901	2,000,000	4.50	6.50	12.00	35.00	150	400	—

KM# 9 5 CENTS Weight: 1.1620 g. Comp.: 0.9250 Silver 0.0346 oz. ASW **Ruler:** Edward VII

Date	Mintage	VG-8	F-12	VF-20	XF-40	MS-60	MS-63	Proof
1902	2,120,000	2.25	3.00	4.00	7.00	35.00	55.00	—
1902	2,200,000	2.25	3.25	5.50	11.00	35.00	60.00	—

Note: Large broad H

1902	Inc. above	7.50	13.00	24.00	40.00	100	175	—
------	------------	------	-------	-------	-------	-----	-----	---

Note: Small narrow H



KM# 13 5 CENTS Weight: 1.1620 g. Comp.: 0.9250 Silver 0.0346 oz. ASW **Ruler:**

Edward VII **Obv.:** King's bust right **Rev.:** Denomination and date within wreath, crown at top

Date	Mintage	VG-8	F-12	VF-20	XF-40	MS-60	MS-63	Proof
1903	1,000,000	4.00	7.00	17.00	35.00	150	350	—

Note: 22 leaves

1903H	2,640,000	1.75	3.00	7.00	16.00	100	300	—
-------	-----------	------	------	------	-------	-----	-----	---

Note: 21 leaves

1904	2,400,000	2.75	4.50	7.00	23.00	175	500	—
1905	2,600,000	1.75	3.00	9.00	16.00	100	225	—
1906	3,100,000	2.25	3.00	6.00	13.00	85.00	225	—
1907	5,200,000	2.25	3.00	4.00	10.00	55.00	150	—
1908	1,220,524	6.00	10.00	23.00	35.00	100	175	—
1909	1,983,725	3.00	6.50	10.00	30.00	175	500	—

Note: Round leaves

1909	Inc. above	12.00	18.00	35.00	95.00	550	1,300	—
------	------------	-------	-------	-------	-------	-----	-------	---

Note: Pointed leaves

1910	3,850,325	2.25	2.75	5.00	11.00	50.00	95.00	—
------	-----------	------	------	------	-------	-------	-------	---

Note: Pointed leaves

1910	Inc. above	15.00	17.00	30.00	85.00	400	1,300	—
------	------------	-------	-------	-------	-------	-----	-------	---

Note: Round leaves



KM# 16 5 CENTS Weight: 1.1620 g. Comp.: 0.9250 Silver 0.0346 oz. ASW **Ruler:**

George V **Obv.:** King's bust left **Rev.:** Denomination and date within wreath, crown above

Date	Mintage	VG-8	F-12	VF-20	XF-40	MS-60	MS-63	Proof
1911	3,692,350	2.00	3.00	6.00	9.00	60.00	100	—



KM# 22 5 CENTS Weight: 1.1620 g. Comp.: 0.9250 Silver 0.0346 oz. ASW **Ruler:**

George V **Obv.:** King's bust left **Rev.:** Denomination and date within wreath, crown above

Date	Mintage	VG-8	F-12	VF-20	XF-40	MS-60	MS-63	Proof
1912	5,863,170	2.00	3.00	5.00	9.00	50.00	150	—
1913	5,488,048	2.00	2.75	4.25	7.50	26.00	50.00	—
1914	4,202,179	2.00	3.00	5.00	9.00	50.00	125	—
1915	1,172,258	11.00	15.00	26.00	50.00	325	600	—
1916	2,481,675	2.75	7.50	13.00	22.00	100	250	—
1917	5,521,373	1.75	2.50	3.00	7.00	30.00	80.00	—
1918	6,052,298	1.75	2.50	3.00	6.50	30.00	65.00	—
1919	7,835,400	1.75	2.50	3.00	6.50	30.00	65.00	—



KM# 22a 5 CENTS Weight: 1.1664 g. Comp.: 0.8000 Silver 0.0300 oz. ASW **Ruler:**

George V **Size:** 15.48 mm.

Date	Mintage	VG-8	F-12	VF-20	XF-40	MS-60	MS-63	Proof
1920	10,649,851	1.75	2.50	3.00	6.50	26.00	50.00	—
1921	2,582,495	2.700	3,000	4,500	6,750	9,500	16,500	—

Note: Approximately 460 known; balance remelted. Stack's A.G. Carter Jr. Sale (12-89) choice BU, finest known, realized \$57,200



KM# 29 5 CENTS Weight: 4.5200 g. Comp.: Nickel **Ruler:** George V **Obv.:** King's bust left **Rev.:** Maple leaves divide denomination and date **Size:** 21.2 mm.

Date	Mintage	VG-8	F-12	VF-20	XF-40	MS-60	MS-63	Proof
1922	4,794,119	0.35	1.00	1.75	7.00	45.00	95.00	—
1923	2,502,279	0.40	1.25	5.50	16.00	100	275	—
1924	3,105,839	0.50	1.00	3.75	10.00	85.00	200	—
1925	201,921	55.00	70.00	100	200	1,200	3,600	—
1926 Near 6	938,162	3.00	7.00	16.00	60.00	375	1,300	—
1926 Far 6	Inc. above	100	150	300	600	1,500	4,300	—
1927	5,285,627	0.35	0.65	2.75	15.00	60.00	125	—
1928	4,577,712	0.35	0.65	2.75	15.00	55.00	100	—
1929	5,611,911	0.35	0.65	2.75	15.00	60.00	150	—
1930	3,704,673	0.35	1.50	2.75	15.00	90.00	200	—
1931	5,100,830	0.35	1.50	3.25	18.00	175	475	—
1932	3,198,566	0.35	1.00	3.25	16.00	150	350	—
1933	2,597,867	0.40	1.50	6.00	18.00	175	650	—
1934	3,827,304	0.35	1.00	3.00	16.00	150	375	—
1935	3,900,000	0.35	1.00	2.75	11.00	95.00	250	—
1936	4,400,450	0.35	0.65	1.75	9.00	50.00	100	—



KM# 33 5 CENTS Weight: 4.5000 g. Comp.: Nickel **Ruler:** George VI **Obv.:** Head left

ev.: Beaver on rock divides denomination and date **Size:** 21.2 mm.

Date	Mintage	VG-8	F-12	VF-20	XF-40	MS-60	MS-63	Proof
1937 Dot	4,593,263	0.25	0.35	1.25	2.50	9.00	22.00	—
1938	3,898,974	0.30	0.90	2.00	7.00	75.00	150	—
1939	5,661,123	0.25	0.35	1.25	3.00	45.00	80.00	—
1940	13,920,197	0.20	0.30	0.75	2.25	18.00	55.00	—
1941	8,681,785	0.20	0.30	0.75	2.25	23.00	70.00	—
1942 Round	6,847,544	0.20	0.30	0.75	1.75	18.00	35.00	—



KM# 39 5 CENTS Comp.: Tombac **Ruler:** George VI **Obv.:** Head left **Rev.:** Beaver on rock divides denomination and date **Size:** 21.2 mm.

Date	Mintage	VG-8	F-12	VF-20	XF-40	MS-60	MS-63	Proof
1942	3,396,234	0.40	0.65	1.25	1.75	3.00	14.00	—



KM# 182 5 CENTS Weight: 4.6000 g. Comp.: Copper-Nickel Ruler: Elizabeth II Obv.: Crowned head right Rev.: Beaver on rock divides dates and denomination Edge: Plain Size: 19.55 mm.

Date	Mintage	VG-8	F-12	VF-20	XF-40	MS-60	MS-63	Proof
1990	42,537,000	—	—	—	—	0.15	0.30	—
1990 Proof	140,649	—	—	—	—	—	—	2.50
1991	10,931,000	—	—	—	—	0.30	0.55	—
1991 Proof	131,888	—	—	—	—	—	—	7.00
1993	86,877,000	—	—	—	—	0.15	0.30	—
1993 Proof	143,065	—	—	—	—	—	—	2.50
1994	99,352,000	—	—	—	—	0.15	0.30	—
1994 Proof	146,424	—	—	—	—	—	—	3.00
1995	78,528,000	—	—	—	—	0.15	0.30	—
1995 Proof	50,000	—	—	—	—	—	—	2.50
1996 Far 6	36,686,000	—	—	—	—	0.75	2.25	—
1996 Near 6	Inc. above	—	—	—	—	0.70	2.25	—
1996 Proof	—	—	—	—	—	—	—	6.00
1997	27,354,000	—	—	—	—	0.15	0.30	—
1997 Proof	—	—	—	—	—	—	—	5.00
1998	156,873,000	—	—	—	—	0.15	0.30	—
1998W	—	—	—	—	—	—	1.50	—
1998 Proof	—	—	—	—	—	—	—	5.00
1999	124,861,000	—	—	—	—	0.15	0.30	—
1999 Proof	—	—	—	—	—	—	—	5.00
1999W	—	—	—	—	—	—	—	—
2000	108,514,000	—	—	—	—	0.15	0.30	—
2000W	—	—	—	—	—	—	1.50	—
2000 Proof	—	—	—	—	—	—	—	5.00



KM# 205 5 CENTS Comp.: Copper-Nickel Ruler: Elizabeth II Subject: Confederation 125 Obv.: Crowned head right Rev.: Beaver on rock divides date and denomination Size: 21.2 mm.

Date	Mintage	VG-8	F-12	VF-20	XF-40	MS-60	MS-63	Proof
ND(1992)	53,732,000	—	—	—	—	0.15	0.30	—
ND(1992) Proof	147,061	—	—	—	—	—	—	4.00

KM# 182a 5 CENTS Weight: 5.3500 g. Comp.: 0.9250 Silver 0.1591 oz. ASW Ruler: Elizabeth II Obv.: Crowned head right Rev.: Beaver on rock divides date and denomination Size: 21.2 mm.

Date	Mintage	MS-63	Proof
1996 Proof	—	—	5.00
1997 Proof	—	—	5.00
1998 Proof	—	—	5.00
1998O Proof	—	—	5.00
1999 Proof	—	—	5.00
2000 Proof	—	—	5.00



KM# 182b 5 CENTS Weight: 3.9000 g. Comp.: Nickel Plated Steel Ruler: Elizabeth II Obv.: Crowned head right Rev.: Beaver on rock divides date and denomination Edge: Plain Size: 21.2 mm.

Date	Mintage	VG-8	F-12	VF-20	XF-40	MS-60	MS-63	Proof
1999 P	Est. 20,000	—	—	—	—	—	15.00	—
2000 P	Est. 2,300,000	—	—	—	—	1.50	3.50	—



KM# 310 5 CENTS Weight: 1.1670 g. Comp.: 0.9250 Silver 0.0347 oz. ASW Ruler: Elizabeth II Subject: 90th Anniversary Royal Canadian Mint Obv.: Crowned head right Rev.: Denomination and date within wreath, crown above

Date	Mintage	MS-63	Proof
ND(1998)	25,000	12.00	—
ND(1998) Proof	25,000	—	12.00



KM# 400 5 CENTS Comp.: 0.9250 Silver Ruler: Elizabeth II Subject: First French-Canadian Regiment Obv.: Crowned head right Rev.: Regimental drums, sash and baton, denomination above, date at right Edge: Plain Size: 21.2 mm.

Date	Mintage	MS-63	Proof
2000 Proof	—	—	9.00



KM# 3 10 CENTS Weight: 2.3240 g. Comp.: 0.9250 Silver 0.0691 oz. ASW Ruler: Victoria Obv.: Head left Obv. Leg.: VICTORIA DEI GRATIA REGINA. CANADA Rev.: Denomination and date within wreath, crown above Edge: Reeded Size: 18.03 mm.

Date	Mintage	VG-8	F-12	VF-20	XF-40	MS-60	MS-63	Proof
1901	1,200,000	8.50	18.00	40.00	85.00	225	650	—



KM# 10 10 CENTS Weight: 2.3240 g. Comp.: 0.9250 Silver 0.0691 oz. ASW Ruler: Edward VII Obv.: Crowned bust right Rev.: Denomination and date within wreath, crown above Edge: Reeded Size: 18.03 mm.

Date	Mintage	VG-8	F-12	VF-20	XF-40	MS-60	MS-63	Proof	
1902	720,000	8.00	16.00	30.00	80.00	325	1,100	—	
1902H	1,100,000	4.00	8.00	18.00	40.00	100	250	—	
1903	500,000	14.00	30.00	75.00	200	1,000	2,100	—	
1903H	1,320,000	7.00	16.00	30.00	65.00	250	550	—	
1904	1,000,000	11.00	24.00	45.00	100	325	700	—	
1905	1,000,000	6.50	24.00	55.00	100	475	1,100	—	
1906	1,700,000	6.50	12.00	30.00	60.00	275	750	—	
1907	2,620,000	4.25	11.00	23.00	40.00	200	425	—	
1908	776,666	8.00	24.00	55.00	95.00	200	400	—	
1909	1,697,200	6.00	18.00	40.00	95.00	375	1,000	—	
Note: "Victorian" leaves, similar to 1902-08 coins									
1909	Inc. above	10.00	27.00	55.00	125	500	1,300	—	
Note: Broad leaves, similar to 1910-12 coins									
1910	4,468,331	4.00	8.00	18.00	35.00	125	300	—	



KM# 17 10 CENTS Weight: 2.3240 g. Comp.: 0.9250 Silver 0.0691 oz. ASW Ruler: George V Obv.: Crowned bust left Rev.: Denomination and date within wreath, crown above Edge: Reeded Size: 18.03 mm.

Date	Mintage	VG-8	F-12	VF-20	XF-40	MS-60	MS-63	Proof
1911	2,737,584	4.50	11.00	18.00	40.00	100	200	—



KM# 23 10 CENTS Weight: 2.3240 g. Comp.: 0.9250 Silver 0.0691 oz. ASW Ruler: George V Obv.: Crowned bust left Rev.: Denomination and date within wreath, crown above Edge: Reeded Size: 18.03 mm.

Date	Mintage	VG-8	F-12	VF-20	XF-40	MS-60	MS-63	Proof	
1912	3,235,557	1.75	4.25	9.00	30.00	175	500	—	
1913	3,613,937	1.50	2.25	8.50	23.00	125	325	—	
Note: Small leaves									
1913	Inc. above	95.00	175	350	900	5,600	20,000	—	
Note: Large leaves									
1914	2,549,811	1.50	2.50	8.50	25.00	125	375	—	
1915	688,057	6.00	15.00	30.00	100	325	650	—	
1916	4,218,114	1.25	2.25	4.00	17.00	75.00	225	—	
1917	5,011,988	1.25	1.50	3.00	10.00	50.00	95.00	—	
1918	5,133,602	1.25	1.50	3.00	9.00	45.00	80.00	—	
1919	7,877,722	1.25	1.50	3.00	9.00	45.00	80.00	—	



KM# 23a 10 CENTS Weight: 2.3328 g. Comp.: 0.8000 Silver 0.0600 oz. ASW Ruler: George V Obv.: Crowned bust left Rev.: Denomination and date within wreath, crown above Edge: Reeded Size: 18.03 mm.

Date	Mintage	VG-8	F-12	VF-20	XF-40	MS-60	MS-63	Proof
1920	6,305,345	1.00	1.50	3.00	12.00	75.00	125	—
1921	2,469,562	1.25	2.00	6.00	20.00	80.00	225	—
1928	2,458,602	1.00	1.75	4.00	12.00	55.00	125	—
1929	3,253,888	1.00	2.00	3.50	12.00	55.00	100	—
1930	1,831,043	1.00	2.50	4.50	14.00	60.00	125	—
1931	2,067,421	1.00	1.75	4.00	12.00	55.00	100	—
1932	1,154,317	1.50	2.50	9.00	23.00	90.00	225	—
1933	672,368	2.00	4.50	12.00	35.00	175	350	—
1934	409,067	3.00	6.00	22.00	60.00	250	500	—
1935	384,056	3.50	6.00	19.00	60.00	250	500	—
1936	2,460,871	1.00	1.25	3.00	9.00	45.00	80.00	—
1936	Dot on reverse	—	—	—	—	—	—	—

Note: Specimen, 4 known; David Akers sale of John Jay Pittman collection, Part 1, 10-97, a gem specimen realized \$120,000



Maple leaf

KM# 34 10 CENTS Weight: 2.3328 g. Comp.: 0.8000 Silver 0.0600 oz. ASW Ruler: George VI Obv.: Head left Rev.: Bluenose sailing left, date at right, denomination below Edge: Reeded Size: 18.03 mm.

Date	Mintage	VG-8	F-12	VF-20	XF-40	MS-60	MS-63	Proof
1937	2,500,095	BV	1.00	2.00	3.75	12.00	18.00	—
1938	4,197,323	0.85	1.75	3.25	6.50	40.00	90.00	—
1939	5,501,748	BV	1.25	2.50	5.00	45.00	90.00	—
1940	16,526,470	—	BV	1.50	3.00	15.00	30.00	—
1941	8,716,386	BV	1.25	2.50	6.00	35.00	90.00	—
1942	10,214,011	—	BV	1.25	4.00	30.00	50.00	—
1943	21,143,229	—	BV	1.25	4.00	18.00	35.00	—
1944	9,383,582	—	BV	1.50	4.50	25.00	45.00	—
1945	10,979,570	—	BV	1.25	4.00	18.00	27.00	—
1946	6,300,066	BV	1.00	2.00	4.50	30.00	50.00	—
1947	4,431,926	BV	1.25	2.50	6.00	30.00	50.00	—
1947	9,638,793	—	BV	1.50	3.00	10.00	15.00	—

Note: Maple leaf



KM# 43 10 CENTS Weight: 2.3328 g. Comp.: 0.8000 Silver 0.0600 oz. ASW Ruler: George VI Obv.: Head left, modified legend Rev.: Bluenose sailing left, date at right, denomination below Size: 18.03 mm.

Date	Mintage	VG-8	F-12	VF-20	XF-40	MS-60	MS-63	Proof
1948	422,741	2.00	3.50	7.50	13.00	45.00	70.00	—
1949	11,336,172	—	BV	1.00	2.00	9.00	13.00	—
1950	17,823,075	—	—	BV	1.50	8.00	12.00	—
1951	15,079,265	—	—	BV	1.50	6.00	11.00	—
1951	—	—	1.50	2.50	7.00	35.00	60.00	—
1952	10,474,455	—	—	BV	1.50	5.00	9.00	—

Note: Doubled die



KM# 51 10 CENTS Weight: 2.3328 g. Comp.: 0.8000 Silver 0.0600 oz. ASW Ruler: Elizabeth II Obv.: Laureate bust right Rev.: Bluenose sailing left, date at right, denomination below Size: 18.03 mm.

Date	Mintage	VG-8	F-12	VF-20	XF-40	MS-60	MS-63	Proof
1953	17,706,395	—	BV	1.00	1.25	3.00	6.00	—
1953	Inc. above	—	BV	1.00	1.25	5.00	8.00	—
1954	4,493,150	—	BV	1.00	2.25	10.00	17.00	—
1955	12,237,294	—	—	BV	1.00	4.50	7.00	—
1956	16,732,844	—	—	BV	1.00	3.00	6.00	—
1956	Inc. above	—	2.25	3.00	4.50	13.00	22.00	—
1957	16,110,229	—	—	—	BV	2.25	3.00	—
1958	10,621,236	—	—	—	BV	2.25	3.00	—
1959	19,691,433	—	—	—	BV	2.25	3.00	—
1960	45,446,835	—	—	—	BV	1.50	2.25	—
1961	26,850,859	—	—	—	BV	1.00	2.25	—
1962	41,864,335	—	—	—	BV	1.00	1.50	—
1963	41,916,208	—	—	—	BV	1.00	1.50	—
1964	49,518,549	—	—	—	BV	1.00	1.50	—



KM# 61 10 CENTS Weight: 2.3328 g. Comp.: 0.8000 Silver 0.0600 oz. ASW Ruler: Elizabeth II Obv.: Young bust right Rev.: Bluenose sailing left, date at right, denomination below Size: 18.03 mm.

Date	Mintage	VG-8	F-12	VF-20	XF-40	MS-60	MS-63	Proof
1965	56,965,392	—	—	—	BV	1.00	1.50	—
1966	34,567,898	—	—	—	BV	1.00	1.50	—



KM# 67 10 CENTS Weight: 2.3328 g. Comp.: 0.8000 Silver 0.0600 oz. ASW Ruler: Elizabeth II Subject: Confederation Centennial Obv.: Young bust right Rev.: Atlantic mackerel left, denomination above, dates below Size: 18.03 mm.

Date	Mintage	VG-8	F-12	VF-20	XF-40	MS-60	MS-63	Proof
ND(1967)	62,998,215	—	—	—	BV	1.00	1.50	2.00

KM# 67a 10 CENTS Weight: 2.3328 g. Comp.: 0.5000 Silver 0.0375 oz. ASW Ruler: Elizabeth II Subject: Confederation Centennial Obv.: Young bust right Rev.: Fish left, denomination above dates below Size: 18.03 mm.

Date	Mintage	VG-8	F-12	VF-20	XF-40	MS-60	MS-63	Proof
ND(1967)	Inc. above	—	—	—	BV	0.60	1.50	—



Ottawa

KM# 72 10 CENTS Weight: 2.3328 g. Comp.: 0.5000 Silver 0.0375 oz. ASW Ruler: Elizabeth II Obv.: Young bust right Rev.: Bluenose sailing left, date at right, denomination below Size: 18.03 mm.

Date	Mintage	VG-8	F-12	VF-20	XF-40	MS-60	MS-63	Proof
1968	70,460,000	—	—	—	BV	0.60	1.25	—

Note: Ottawa reeding

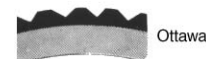

Ottawa

KM# 72a 10 CENTS Comp.: Nickel Ruler: Elizabeth II Obv.: Young bust right Rev.: Bluenose sailing left, date at right, denomination below Size: 18.03 mm.

Date	Mintage	VG-8	F-12	VF-20	XF-40	MS-60	MS-63	Proof
1968	87,412,930	—	—	—	0.15	0.20	0.35	—

Note: Ottawa reeding



Philadelphia

KM# 73 10 CENTS Weight: 2.3300 g. Comp.: Nickel Ruler: Elizabeth II Obv.: Young bust right Rev.: Bluenose sailing left, date at right, denomination below Size: 18.03 mm.

Date	Mintage	VG-8	F-12	VF-20	XF-40	MS-60	MS-63	Proof
1968	85,170,000	—	—	—	0.15	0.25	0.35	—
1969	—	—	6,100	8,300	11,000	19,000	—	—

Note: Large date, large ship, 10-20 known



KM# 77.1 10 CENTS Weight: 2.0700 g. Comp.: Nickel Ruler: Elizabeth II Obv.: Young bust right Rev.: Redesigned smaller Bluenose sailing left, date at right, denomination below Size: 18.03 mm.

Date	Mintage	VG-8	F-12	VF-20	XF-40	MS-60	MS-63	Proof
1969	55,833,929	—	—	—	0.15	0.25	0.35	—
1970	5,249,296	—	—	—	0.25	0.40	0.90	—
1971	41,016,968	—	—	—	0.15	0.20	0.35	—
1972	60,169,387	—	—	—	0.15	0.20	0.35	—
1973	167,715,435	—	—	—	0.15	0.20	0.35	—
1974	201,566,565	—	—	—	0.15	0.20	0.35	—
1975	207,680,000	—	—	—	0.15	0.20	0.35	—
1976	95,018,533	—	—	—	0.15	0.20	0.35	—
1977	128,452,206	—	—	—	0.15	0.20	0.35	—
1978	170,366,431	—	—	—	0.15	0.20	0.35	—

KM# 77.2 10 CENTS Weight: 2.0700 g. Comp.: Nickel Ruler: Elizabeth II Obv.: Smaller young bust right Rev.: Redesigned smaller Bluenose sailing left, denomination below, date at right Size: 18.03 mm.

Date	Mintage	VG-8	F-12	VF-20	XF-40	MS-60	MS-63	Proof
1979	237,321,321	—	—	—	0.15	0.20	0.35	—
1980	170,111,533	—	—	—	0.15	0.20	0.35	—
1981	123,912,900	—	—	—	0.15	0.20	0.35	—
1981 Proof	199,000	—	—	—	—	—	—	1.50
1982	93,475,000	—	—	—	0.15	0.20	0.35	—
1982 Proof	180,908	—	—	—	—	—	—	1.50
1983	111,065,000	—	—	—	0.15	0.20	0.35	—
1983 Proof	168,000	—	—	—	—	—	—	1.50

Date	Mintage	VG-8	F-12	VF-20	XF-40	MS-60	MS-63	Proof
1984	121,690,000	—	—	—	0.15	0.20	0.35	—
1984 Proof	161,602	—	—	—	—	—	—	1.50
1985	143,025,000	—	—	—	0.15	0.20	0.35	—
1985 Proof	157,037	—	—	—	—	—	—	1.50
1986	168,620,000	—	—	—	0.15	0.20	0.35	—
1986 Proof	175,745	—	—	—	—	—	—	1.50
1987	147,309,000	—	—	—	0.15	0.20	0.35	—
1987 Proof	179,004	—	—	—	—	—	—	1.50
1988	162,998,558	—	—	—	0.15	0.20	0.35	—
1988 Proof	175,259	—	—	—	—	—	—	1.50
1989	199,104,414	—	—	—	0.15	0.20	0.35	—
1989 Proof	170,528	—	—	—	—	—	—	1.50



KM# 183 10 CENTS Weight: 2.1400 g. **Comp.:** Nickel **Ruler:** Elizabeth II **Obv.:** Crowned head right **Rev.:** Bluenose sailing left, date at right, denomination below **Edge:** Reeded **Size:** 18.03 mm.

Date	Mintage	VG-8	F-12	VF-20	XF-40	MS-60	MS-63	Proof
1990	65,023,000	—	—	—	0.15	0.20	0.35	—
1990 Proof	140,649	—	—	—	—	—	—	2.50
1991	50,397,000	—	—	—	0.15	0.30	0.45	—
1991 Proof	131,888	—	—	—	—	—	—	4.00
1993	135,569,000	—	—	—	0.15	0.20	0.35	—
1993 Proof	143,065	—	—	—	—	—	—	2.00
1994	145,800,000	—	—	—	0.15	0.20	0.35	—
1994 Proof	146,424	—	—	—	—	—	—	2.50
1995	123,875,000	—	—	—	0.15	0.20	0.35	—
1995 Proof	50,000	—	—	—	—	—	—	2.50
1996	51,814,000	—	—	—	0.15	0.20	0.35	—
1996 Proof	—	—	—	—	—	—	—	2.50
1997	43,126,000	—	—	—	0.15	0.20	0.35	—
1997 Proof	—	—	—	—	—	—	—	2.50
1998	203,514,000	—	—	—	0.15	0.20	0.35	—
1998W	—	—	—	—	—	—	1.50	—
1998 Proof	—	—	—	—	—	—	—	2.50
1999	258,462,000	—	—	—	0.15	0.20	0.35	—
1999 Proof	—	—	—	—	—	—	—	2.50
2000	159,125,000	—	—	—	0.15	0.20	0.35	—
2000 Proof	—	—	—	—	—	—	—	2.50
2000W	—	—	—	—	—	—	1.50	—



KM# 206 10 CENTS **Comp.:** Nickel **Ruler:** Elizabeth II **Subject:** Confederation 125 **Obv.:** Crowned head right **Rev.:** Bluenose sailing left, date at right, denomination below **Size:** 18.03 mm.

Date	Mintage	VG-8	F-12	VF-20	XF-40	MS-60	MS-63	Proof
ND(1992)	174,476,000	—	—	—	—	0.25	0.35	—
ND(1992) Proof	147,061	—	—	—	—	—	—	3.00

KM# 183a 10 CENTS Weight: 2.4000 g. **Comp.:** 0.9250 Silver 0.0714 oz. ASW **Ruler:** Elizabeth II **Obv.:** Crowned head right **Rev.:** Bluenose sailing left, date at right, denomination below **Size:** 18.03 mm.

Date	Mintage	MS-63	Proof
1996 Proof	—	—	5.50
1997 Proof	—	—	5.50
1998 Proof	—	—	4.00
1998O Proof	—	—	4.00
1999 Proof	—	—	5.00
2000 Proof	—	—	5.00



KM# 299 10 CENTS Weight: 2.4000 g. **Comp.:** 0.9250 Silver 0.0714 oz. ASW **Ruler:** Elizabeth II **Subject:** John Cabot **Obv.:** Crowned head right **Rev.:** Ship with full sails divides dates, denomination below **Size:** 18.03 mm.

Date	Mintage	MS-63	Proof
ND(1997) Proof	49,848	—	17.50



KM# 311 10 CENTS Weight: 2.3200 g. **Comp.:** 0.9250 Silver 0.0690 oz. ASW **Ruler:** Elizabeth II **Subject:** 90th Anniversary Royal Canadian Mint **Obv.:** Crowned head right **Rev.:** Denomination and date within wreath, crown above **Size:** 18.03 mm.

Date	Mintage	MS-63	Proof
ND(1998) Matte	25,000	—	10.00
ND(1998) Proof	25,000	—	10.00



KM# 183b 10 CENTS **Comp.:** Nickel Plated Steel **Ruler:** Elizabeth II **Obv.:** Crowned head right **Rev.:** Bluenose sailing left, date at right, denomination below **Edge:** Reeded **Size:** 18.03 mm.

Date	Mintage	MS-63	Proof
1999 P	Est. 20,000	15.00	—
2000 P	Est. 200	1,000	—



KM# 409 10 CENTS Weight: 2.4000 g. **Comp.:** 0.9250 Silver 0.0714 oz. ASW **Ruler:** Elizabeth II **Subject:** First Canadian Credit Union **Obv.:** Crowned head right **Rev.:** Alphonse Desjardins' house (founder of the first credit union in Canada), dates at right, denomination below **Edge:** Reeded **Size:** 18.03 mm.

Date	Mintage	MS-63	Proof
ND(2000) Proof	66,336	—	8.00



KM# 5 25 CENTS Weight: 5.8100 g. **Comp.:** 0.9250 Silver 0.1728 oz. ASW **Ruler:** Victoria **Obv.:** Crowned head left **Obv. Leg.:** VICTORIA DEI GRATIA REGINA. CANADA **Rev.:** Denomination and date within wreath, crown above **Size:** 23.88 mm.

Date	Mintage	VG-8	F-12	VF-20	XF-40	MS-60	MS-63	Proof
1901	640,000	12.00	22.00	50.00	150	550	1,200	—



KM# 11 25 CENTS Weight: 5.8100 g. **Comp.:** 0.9250 Silver 0.1728 oz. ASW **Ruler:** Edward VII **Obv.:** Crowned bust right **Rev.:** Denomination and date within wreath, crown above **Size:** 23.4 mm.

Date	Mintage	VG-8	F-12	VF-20	XF-40	MS-60	MS-63	Proof
1902	464,000	10.00	27.00	65.00	175	750	1,900	—
1902H	800,000	6.50	16.00	45.00	100	250	500	—
1903	846,150	15.00	29.00	75.00	200	800	1,900	—
1904	400,000	20.00	55.00	150	350	1,600	5,000	—
1905	800,000	15.00	30.00	100	300	1,400	4,600	—
1906	1,237,843	8.00	21.00	55.00	225	750	1,700	—
Note: Large crown								
1906 Rare	Inc. above	2,500	3,900	6,000	7,500	—	16,000	—
Note: Small crown								
1907	2,088,000	6.50	16.00	55.00	125	425	1,200	—
1908	495,016	15.00	35.00	95.00	200	400	750	—
1909	1,335,929	12.00	26.00	70.00	175	600	1,700	—

KM# 11a 25 CENTS Weight: 5.8319 g. **Comp.:** 0.9250 Silver 0.1734 oz. ASW **Ruler:** Edward VII **Obv.:** Crowned bust right **Rev.:** Denomination and date within wreath, crown above

Date	Mintage	VG-8	F-12	VF-20	XF-40	MS-60	MS-63	Proof
1910	3,577,569	5.50	16.00	40.00	85.00	275	600	—



KM# 18 25 CENTS Weight: 5.8319 g. **Comp.:** 0.9250 Silver 0.1734 oz. ASW **Ruler:** George V **Obv.:** Crowned bust left **Rev.:** Denomination and date within wreath, crown above

Date	Mintage	VG-8	F-12	VF-20	XF-40	MS-60	MS-63	Proof
1911	1,721,341	6.50	18.00	35.00	85.00	250	425	—



KM# 24 25 CENTS Weight: 5.8319 g. Comp.: 0.9250 Silver 0.1734 oz. ASW Ruler: George V Obv.: Crowned bust left Rev.: Denomination and date within wreath, crown above Size: 23.5 mm.

Date	Mintage	VG-8	F-12	VF-20	XF-40	MS-60	MS-63	Proof
1912	2,544,199	5.50	9.00	20.00	55.00	350	1,200	—
1913	2,213,595	3.25	8.50	17.00	50.00	300	950	—
1914	1,215,397	5.00	10.00	23.00	60.00	500	1,600	—
1915	242,382	16.00	45.00	150	425	2,200	6,100	—
1916	1,462,566	3.00	7.50	18.00	40.00	225	700	—
1917	3,365,644	3.00	6.00	12.00	30.00	125	225	—
1918	4,175,649	3.00	5.00	12.00	26.00	95.00	175	—
1919	5,852,262	3.00	5.00	9.50	25.00	95.00	175	—



KM# 52 25 CENTS Weight: 5.8319 g. Comp.: 0.8000 Silver 0.1500 oz. ASW Ruler: Elizabeth II Obv.: Laureate bust right Rev.: Caribou left, denomination above, date at right Size: 23.8 mm.

Date	Mintage	VG-8	F-12	VF-20	XF-40	MS-60	MS-63	Proof
1953	10,546,769	—	—	BV	2.75	5.00	10.00	—
Note: Without strap								
1953	Inc. above	—	—	BV	2.75	6.50	18.00	—
Note: With strap								
1954	2,318,891	—	BV	2.50	7.00	25.00	40.00	—
1955	9,552,505	—	—	BV	2.75	6.00	15.00	—
1956	11,269,353	—	—	BV	2.75	3.25	6.50	—
1957	12,770,190	—	—	—	BV	2.75	5.00	—
1958	9,336,910	—	—	—	BV	2.75	5.00	—
1959	13,503,461	—	—	—	BV	2.75	3.50	—
1960	22,835,327	—	—	—	BV	2.75	3.50	—
1961	18,164,368	—	—	—	BV	2.75	3.50	—
1962	29,559,266	—	—	—	—	BV	3.50	—
1963	21,180,652	—	—	—	—	BV	3.00	—
1964	36,479,343	—	—	—	—	BV	3.00	—



Dot below wreath

KM# 24a 25 CENTS Weight: 5.8319 g. Comp.: 0.8000 Silver 0.1500 oz. ASW Ruler: George V Obv.: Crowned bust left Rev.: Denomination and date within wreath, crown below

Date	Mintage	VG-8	F-12	VF-20	XF-40	MS-60	MS-63	Proof
1920	1,975,278	3.00	6.00	12.00	30.00	150	400	—
1921	597,337	11.00	24.00	80.00	225	1,100	2,700	—
1927	468,096	27.00	50.00	100	225	750	1,600	—
1928	2,114,178	3.00	6.00	13.00	35.00	125	325	—
1929	2,690,562	3.00	6.00	13.00	35.00	125	325	—
1930	968,748	3.00	6.00	18.00	40.00	200	500	—
1931	537,815	3.00	6.00	20.00	50.00	200	500	—
1932	537,994	3.00	6.00	25.00	50.00	200	500	—
1933	421,282	3.00	6.50	28.00	65.00	175	325	—
1934	384,350	3.50	9.00	30.00	70.00	225	500	—
1935	537,772	3.50	7.50	22.00	50.00	150	325	—
1936	972,094	3.00	5.00	12.00	21.00	95.00	175	—
1936 Dot	153,322	26.00	65.00	150	300	800	1,800	—

Note: David Akers John Jay Pittman sale Part Three, 10-99, nearly Choice Unc. realized \$6,900; considered a possible specimen example



KM# 62 25 CENTS Weight: 5.8319 g. Comp.: 0.8000 Silver 0.1500 oz. ASW Ruler: Elizabeth II Obv.: Young bust right Rev.: Caribou left, denomination above, date at right Size: 23.8 mm.

Date	Mintage	VG-8	F-12	VF-20	XF-40	MS-60	MS-63	Proof
1965	44,708,869	—	—	—	BV	2.75	3.00	—
1966	25,626,315	—	—	—	BV	2.75	3.00	—



Maple leaf after date

KM# 35 25 CENTS Weight: 5.8319 g. Comp.: 0.8000 Silver 0.1500 oz. ASW Ruler: George VI Obv.: Head left Rev.: Caribou left, denomination above, date at right Size: 23.5 mm.

Date	Mintage	VG-8	F-12	VF-20	XF-40	MS-60	MS-63	Proof
1937	2,690,176	2.50	3.00	4.00	6.00	16.00	35.00	—
1938	3,149,245	2.50	3.00	5.00	10.00	65.00	125	—
1939	3,532,495	2.50	3.50	5.00	7.00	50.00	100	—
1940	9,583,650	—	BV	2.50	3.00	15.00	30.00	—
1941	6,654,672	—	BV	2.50	3.00	16.00	30.00	—
1942	6,935,871	—	BV	2.50	3.00	17.00	45.00	—
1943	13,559,575	—	BV	2.50	3.00	16.00	30.00	—
1944	7,216,237	—	BV	2.50	3.00	26.00	50.00	—
1945	5,296,495	—	BV	2.50	3.00	16.00	45.00	—
1946	2,210,810	BV	2.50	4.00	8.00	45.00	75.00	—
1947	1,524,554	—	BV	4.00	8.00	50.00	95.00	—
1947	Inc. above	30.00	40.00	70.00	150	250	500	—

Note: Dot after 7

1947	4,393,938	—	BV	2.50	3.00	16.00	32.00	—
------	-----------	---	----	------	------	-------	-------	---

Note: Maple leaf



KM# 68 25 CENTS Weight: 5.8319 g. Comp.: 0.8000 Silver 0.1500 oz. ASW Ruler: Elizabeth II Subject: Confederation Centennial Obv.: Young bust right Rev.: Lynx striding left divides dates and denomination Size: 23.8 mm.

Date	Mintage	VG-8	F-12	VF-20	XF-40	MS-60	MS-63	Proof
ND(1967)	48,855,500	—	—	—	BV	2.75	3.00	—

KM# 68a 25 CENTS Weight: 5.8319 g. Comp.: 0.5000 Silver 0.0937 oz. ASW Ruler: Elizabeth II Subject: Confederation Centennial Obv.: Young bust right Rev.: Lynx striding left divides dates and denomination Size: 23.8 mm.

Date	Mintage	VG-8	F-12	VF-20	XF-40	MS-60	MS-63	Proof
ND(1967)	Inc. above	—	—	—	BV	2.00	3.00	—



KM# 62a 25 CENTS Weight: 5.8319 g. Comp.: 0.5000 Silver 0.0937 oz. ASW Ruler: Elizabeth II Obv.: Young bust right Rev.: Caribou left, denomination above, date at right Size: 23.8 mm.

Date	Mintage	VG-8	F-12	VF-20	XF-40	MS-60	MS-63	Proof
1968	71,464,000	—	—	—	BV	2.00	3.00	—

KM# 62b 25 CENTS Weight: 5.0600 g. Comp.: Nickel Ruler: Elizabeth II Obv.: Young bust right Rev.: Caribou left, denomination above, date at right Size: 23.8 mm.

Date	Mintage	VG-8	F-12	VF-20	XF-40	MS-60	MS-63	Proof
1968	88,686,931	—	—	—	0.30	0.45	0.75	—
1969	133,037,929	—	—	—	0.30	0.45	0.75	—
1970	10,302,010	—	—	—	0.30	1.00	2.00	—
1971	48,170,428	—	—	—	0.30	0.45	0.75	—
1972	43,743,387	—	—	—	0.30	0.45	0.75	—
1973	135,958,589	—	—	—	0.30	0.50	1.00	—

Note: Small bust

1973	Inc. above	—	60.00	70.00	100	150	500	—
------	------------	---	-------	-------	-----	-----	-----	---

Note: Large bust

1974	192,360,598	—	—	—	0.30	0.45	0.75	—
1975	141,148,000	—	—	—	0.30	0.45	0.75	—
1976	86,898,261	—	—	—	0.30	0.45	0.75	—
1977	99,634,555	—	—	—	0.30	0.45	0.75	—
1978	176,475,408	—	—	—	0.30	0.45	0.75	—



KM# 44 25 CENTS Weight: 5.8319 g. Comp.: 0.8000 Silver 0.1500 oz. ASW Ruler: George VI Obv.: Head left, modified legend Rev.: Caribou left, denomination above, date at right Size: 23.5 mm.

Date	Mintage	VG-8	F-12	VF-20	XF-40	MS-60	MS-63	Proof
1948	2,564,424	BV	2.50	3.00	13.00	55.00	75.00	—
1949	7,988,830	—	BV	2.50	3.00	10.00	20.00	—
1950	9,673,335	—	—	BV	2.50	8.00	15.00	—
1951	8,290,719	—	—	BV	2.50	7.00	12.00	—
1952	8,859,642	—	—	BV	2.50	6.00	11.00	—



KM# 223 25 CENTS Comp.: Nickel **Ruler:** Elizabeth II **Series:** 125th Anniversary of Confederation **Subject:** Ontario **Obv.:** Crowned head right **Rev.:** Jack pine, denomination below **Rev. Des.:** Greg Salmela **Size:** 23.8 mm.

Date	Mintage	VG-8	F-12	VF-20	XF-40	MS-60	MS-63	Proof
ND(1992)	14,263,000	—	—	—	—	0.35	0.70	—

KM# 223a 25 CENTS Weight: 5.8319 g. Comp.: 0.9250 Silver 0.1734 oz. ASW **Ruler:** Elizabeth II **Series:** 125th Anniversary of Confederation **Subject:** Ontario **Obv.:** Crowned head right **Rev.:** Jack pine, denomination below **Rev. Des.:** Greg Salmela **Size:** 23.8 mm.

Date	Mintage	VG-8	F-12	VF-20	XF-40	MS-60	MS-63	Proof
ND(1992) Proof	149,579	—	—	—	—	—	—	5.50



KM# 231 25 CENTS Weight: 5.0300 g. Comp.: Nickel **Ruler:** Elizabeth II **Series:** 125th Anniversary of Confederation **Subject:** Nova Scotia **Obv.:** Crowned head right **Rev.:** Lighthouse, denomination below **Rev. Des.:** Bruce Wood **Size:** 23.8 mm.

Date	Mintage	VG-8	F-12	VF-20	XF-40	MS-60	MS-63	Proof
ND(1992)	13,600,000	—	—	—	—	0.35	0.70	—

KM# 231a 25 CENTS Weight: 5.8319 g. Comp.: 0.9250 Silver 0.1734 oz. ASW **Ruler:** Elizabeth II **Series:** 125th Anniversary of Confederation **Subject:** Nova Scotia **Obv.:** Crowned head right **Rev.:** Lighthouse, denomination below **Rev. Des.:** Bruce Wood **Size:** 23.8 mm.

Date	Mintage	VG-8	F-12	VF-20	XF-40	MS-60	MS-63	Proof
ND(1992) Proof	149,579	—	—	—	—	—	—	5.50



KM# 232 25 CENTS Comp.: Nickel **Ruler:** Elizabeth II **Series:** 125th Anniversary of Confederation **Subject:** British Columbia **Obv.:** Crowned head right, dates below **Rev.:** Large rock, whales, denomination below **Rev. Des.:** Carla Herrera Egan **Size:** 23.8 mm.

Date	Mintage	VG-8	F-12	VF-20	XF-40	MS-60	MS-63	Proof
ND(1992)	14,001,000	—	—	—	—	0.35	0.70	—

KM# 232a 25 CENTS Weight: 5.8319 g. Comp.: 0.9250 Silver 0.1734 oz. ASW **Ruler:** Elizabeth II **Series:** 125th Anniversary of Confederation **Subject:** British Columbia **Obv.:** Crowned head right, dates below **Rev.:** Large rock, whales, denomination below **Rev. Des.:** Carla Herrera Egan **Size:** 23.8 mm.

Date	Mintage	VG-8	F-12	VF-20	XF-40	MS-60	MS-63	Proof
ND(1992) Proof	149,579	—	—	—	—	—	—	5.50



KM# 233 25 CENTS Comp.: Nickel **Ruler:** Elizabeth II **Series:** 125th Anniversary of Confederation **Subject:** Saskatchewan **Obv.:** Crowned head right **Rev.:** Buildings behind wall, grain stalks on right, denomination below **Rev. Des.:** Brian Cobb **Size:** 23.8 mm.

Date	Mintage	VG-8	F-12	VF-20	XF-40	MS-60	MS-63	Proof
ND(1992)	14,165,000	—	—	—	—	0.35	0.70	—

KM# 233a 25 CENTS Weight: 5.8319 g. Comp.: 0.9250 Silver 0.1734 oz. ASW **Ruler:** Elizabeth II **Series:** 125th Anniversary of Confederation **Subject:** Saskatchewan **Obv.:** Crowned head right **Rev.:** Buildings behind wall, grain stalks on right, denomination below **Rev. Des.:** Brian Cobb **Size:** 23.8 mm.

Date	Mintage	VG-8	F-12	VF-20	XF-40	MS-60	MS-63	Proof
ND(1992) Proof	149,579	—	—	—	—	—	—	5.50



KM# 234 25 CENTS Comp.: Nickel **Ruler:** Elizabeth II **Series:** 125th Anniversary of Confederation **Subject:** Quebec **Obv.:** Crowned head right **Rev.:** Boats on water, large rocks in background, denomination below **Rev. Des.:** Romualdas Bukauskas **Size:** 23.8 mm.

Date	Mintage	VG-8	F-12	VF-20	XF-40	MS-60	MS-63	Proof
ND(1992)	13,607,000	—	—	—	—	0.35	0.70	—

KM# 234a 25 CENTS Weight: 5.8319 g. Comp.: 0.9250 Silver 0.1734 oz. ASW **Ruler:** Elizabeth II **Series:** 125th Anniversary of Confederation **Subject:** Quebec **Obv.:** Crowned head right **Rev.:** Boats on water, large rocks in background, denomination below **Rev. Des.:** Romualdas Bukauskas **Size:** 23.8 mm.

Date	Mintage	VG-8	F-12	VF-20	XF-40	MS-60	MS-63	Proof
ND(1992) Proof	149,579	—	—	—	—	—	—	5.50

KM# 184a 25 CENTS Weight: 5.9000 g. Comp.: 0.9250 Silver 0.1755 oz. ASW **Ruler:** Elizabeth II **Obv.:** Crowned head right **Rev.:** Caribou left, denomination above, date at right **Size:** 23.88 mm.

Date	Mintage	MS-63	Proof
1996 Proof	—	—	6.50
1997 Proof	—	—	6.50
1998 Proof	—	—	5.50
1998O Proof	—	—	5.50
1999 Proof	—	—	5.50



KM# 312 25 CENTS **Ruler:** Elizabeth II **Subject:** 90th Anniversary Royal Canadian Mint **Obv.:** Crowned head right **Rev.:** Denomination and date within wreath, crown above **Size:** 23.8 mm.

Date	Mintage	VG-8	F-12	VF-20	XF-40	MS-60	MS-63	Proof
ND(1998) Matte	25,000	—	—	—	—	—	—	15.00
ND(1998) Proof	—	—	—	—	—	—	—	15.00

KM# 342 25 CENTS Comp.: Nickel **Ruler:** Elizabeth II **Series:** Millennium **Subject:** January - A Country Unfolds **Obv.:** Crowned head right **Rev.:** Totem pole, portraits **Rev. Des.:** P. Ka-Kin Poon **Size:** 23.8 mm.

Date	Mintage	VG-8	F-12	VF-20	XF-40	MS-60	MS-63	Proof
1999	12,181,200	—	—	—	—	0.50	0.65	—

KM# 342a 25 CENTS Weight: 5.8319 g. Comp.: 0.9250 Silver 0.1734 oz. ASW **Ruler:** Elizabeth II **Series:** Millennium **Subject:** January **Obv.:** Crowned head right **Rev.:** Totem pole, portraits **Rev. Des.:** P. Ka-Kin Poon **Size:** 23.8 mm.

Date	Mintage	VG-8	F-12	VF-20	XF-40	MS-60	MS-63	Proof
1999 Proof	113,645	—	—	—	—	—	—	8.00

KM# 343 25 CENTS Weight: 5.0900 g. Comp.: Nickel **Ruler:** Elizabeth II **Series:** Millennium **Subject:** February - Etched in Stone **Obv.:** Crowned head right **Rev.:** Native petroglyphs **Rev. Des.:** L. Springer **Size:** 23.8 mm.

Date	Mintage	VG-8	F-12	VF-20	XF-40	MS-60	MS-63	Proof
1999	14,469,250	—	—	—	—	0.50	0.65	—

KM# 343a 25 CENTS Weight: 5.8319 g. Comp.: 0.9250 Silver 0.1734 oz. ASW **Ruler:** Elizabeth II **Series:** Millennium **Subject:** February **Obv.:** Crowned head right **Rev.:** Native petroglyphs **Rev. Des.:** L. Springer **Size:** 23.8 mm.

Date	Mintage	VG-8	F-12	VF-20	XF-40	MS-60	MS-63	Proof
1999 Proof	113,645	—	—	—	—	—	—	8.00

KM# 344 25 CENTS Comp.: Nickel **Ruler:** Elizabeth II **Series:** Millennium **Subject:** March - The Log Drive **Obv.:** Crowned head right **Rev.:** Lumberjack **Rev. Des.:** M. Lavoie **Size:** 23.8 mm.

Date	Mintage	VG-8	F-12	VF-20	XF-40	MS-60	MS-63	Proof
1999	15,033,500	—	—	—	—	0.50	0.65	—

KM# 344a 25 CENTS Weight: 5.8319 g. Comp.: 0.9250 Silver 0.1734 oz. ASW **Ruler:** Elizabeth II **Series:** Millennium **Subject:** March **Obv.:** Crowned head right **Rev.:** Lumberjack **Rev. Des.:** M. Lavoie **Size:** 23.8 mm.

Date	Mintage	VG-8	F-12	VF-20	XF-40	MS-60	MS-63	Proof
1999 Proof	113,645	—	—	—	—	—	—	8.00

KM# 345 25 CENTS Weight: 5.0500 g. Comp.: Nickel **Ruler:** Elizabeth II **Series:** Millennium **Subject:** April - Our Northern Heritage **Obv.:** Crowned head right **Rev.:** Owl, polar bear **Rev. Des.:** Ken Ojnak Ashevac **Size:** 23.8 mm.

Date	Mintage	VG-8	F-12	VF-20	XF-40	MS-60	MS-63	Proof
1999	15,446,000	—	—	—	—	0.50	0.65	—

KM# 345a 25 CENTS Weight: 5.8319 g. Comp.: 0.9250 Silver 0.1734 oz. ASW **Ruler:** Elizabeth II **Series:** Millennium **Subject:** April **Obv.:** Crowned head right **Rev.:** Owl, polar bear **Rev. Des.:** Ken Ojnak Ashevac **Size:** 23.8 mm.

Date	Mintage	VG-8	F-12	VF-20	XF-40	MS-60	MS-63	Proof
1999 Proof	113,645	—	—	—	—	—	—	8.00

KM# 346 25 CENTS Comp.: Nickel **Ruler:** Elizabeth II **Series:** Millennium **Subject:** May - The Voyageurs **Obv.:** Crowned head right **Rev.:** Voyageurs in canoe **Rev. Des.:** S. Mineok **Size:** 23.8 mm.

Date	Mintage	VG-8	F-12	VF-20	XF-40	MS-60	MS-63	Proof
1999	15,566,100	—	—	—	—	0.50	0.65	—

KM# 346a 25 CENTS Weight: 5.8319 g. Comp.: 0.9250 Silver 0.1734 oz. ASW **Ruler:** Elizabeth II **Series:** Millennium **Subject:** May **Obv.:** Crowned head right **Rev.:** Voyageurs in canoe **Rev. Des.:** S. Mineok **Size:** 23.8 mm.

Date	Mintage	VG-8	F-12	VF-20	XF-40	MS-60	MS-63	Proof
1999 Proof	113,645	—	—	—	—	—	—	8.00

KM# 347 25 CENTS Weight: 5.0300 g. Comp.: Nickel **Ruler:** Elizabeth II **Series:** Millennium **Subject:** June - From Coast to Coast **Obv.:** Crowned head right **Rev.:** 19th-century locomotive **Rev. Des.:** G. Ho **Size:** 23.8 mm.

Date	Mintage	VG-8	F-12	VF-20	XF-40	MS-60	MS-63	Proof
1999	20,432,750	—	—	—	—	0.50	0.65	—

KM# 347a 25 CENTS Weight: 5.8319 g. Comp.: 0.9250 Silver 0.1734 oz. ASW **Ruler:** Elizabeth II **Series:** Millennium **Subject:** June **Obv.:** Crowned head right **Rev.:** 19th-century locomotive **Rev. Des.:** G. Ho **Size:** 23.8 mm.

Date	Mintage	VG-8	F-12	VF-20	XF-40	MS-60	MS-63	Proof
1999 Proof	113,645	—	—	—	—	—	—	8.00

KM# 348 25 CENTS Comp.: Nickel **Ruler:** Elizabeth II **Series:** Millennium **Subject:** July - A Nation of People **Obv.:** Crowned head right **Rev.:** 6 stylized portraits **Rev. Des.:** M. H. Sarkany **Size:** 23.8 mm.

Date	Mintage	VG-8	F-12	VF-20	XF-40	MS-60	MS-63	Proof
1999	17,321,000	—	—	—	—	0.50	0.65	—



KM# 379 25 CENTS **Comp.:** Nickel **Ruler:** Elizabeth II **Subject:** Creativity **Obv.:** Crowned head right, denomination below **Rev.:** Canoe full of children, date above **Rev. Des.:** Kong Tat Hui **Size:** 23.8 mm.

Date	Mintage	VG-8	F-12	VF-20	XF-40	MS-60	MS-63	Proof
2000	35,316,770	—	—	—	—	0.50	0.65	—

KM# 379a 25 CENTS **Comp.:** 0.9250 Silver **Ruler:** Elizabeth II **Subject:** Creativity **Obv.:** Crowned head right, denomination below **Rev.:** Canoe full of children **Rev. Des.:** Kong Tat Hui **Size:** 23.8 mm.

Date	Mintage	VG-8	F-12	VF-20	XF-40	MS-60	MS-63	Proof
2000 Proof	76,956	—	—	—	—	—	—	6.00



KM# 380 25 CENTS **Comp.:** Nickel **Ruler:** Elizabeth II **Subject:** Ingenuity **Obv.:** Crowned head right, denomination below **Rev.:** Crescent-shaped city views, date above **Rev. Des.:** John Jaciw **Size:** 23.8 mm.

Date	Mintage	VG-8	F-12	VF-20	XF-40	MS-60	MS-63	Proof
2000	36,078,360	—	—	—	—	0.50	0.65	—

KM# 380a 25 CENTS **Comp.:** 0.9250 Silver **Ruler:** Elizabeth II **Subject:** Ingenuity **Obv.:** Crowned head right, denomination below **Rev.:** Crescent-shaped city views **Rev. Des.:** John Jaciw **Size:** 23.8 mm.

Date	Mintage	VG-8	F-12	VF-20	XF-40	MS-60	MS-63	Proof
2000 Proof	76,956	—	—	—	—	—	—	6.00

KM# 381 25 CENTS **Comp.:** Nickel **Ruler:** Elizabeth II **Subject:** Achievement **Obv.:** Crowned head right, denomination below **Rev.:** Rocket above jagged design, date above **Rev. Des.:** Daryl Dorosz **Size:** 23.8 mm.

Date	Mintage	VG-8	F-12	VF-20	XF-40	MS-60	MS-63	Proof
2000	35,312,750	—	—	—	—	0.50	0.65	—

KM# 381a 25 CENTS **Comp.:** 0.9250 Silver **Ruler:** Elizabeth II **Subject:** Achievement **Obv.:** Crowned head right, denomination below **Rev.:** Rocket above jagged design **Rev. Des.:** Daryl Dorosz **Size:** 23.8 mm.

Date	Mintage	VG-8	F-12	VF-20	XF-40	MS-60	MS-63	Proof
2000 Proof	76,956	—	—	—	—	—	—	6.00



KM# 382 25 CENTS **Comp.:** Nickel **Ruler:** Elizabeth II **Subject:** Natural legacy **Obv.:** Crowned head right, denomination below **Rev.:** Environmental elements, date above **Rev. Des.:** Randy Trantau **Size:** 23.8 mm.

Date	Mintage	VG-8	F-12	VF-20	XF-40	MS-60	MS-63	Proof
2000	36,236,900	—	—	—	—	0.50	0.65	—

KM# 382a 25 CENTS **Comp.:** 0.9250 Silver **Ruler:** Elizabeth II **Subject:** Natural legacy **Obv.:** Crowned head right, denomination below **Rev.:** Environmental elements **Rev. Des.:** Randy Trantau **Size:** 23.8 mm.

Date	Mintage	VG-8	F-12	VF-20	XF-40	MS-60	MS-63	Proof
2000 Proof	76,956	—	—	—	—	—	—	6.00



KM# 383 25 CENTS **Comp.:** Nickel **Ruler:** Elizabeth II **Subject:** Celebration **Obv.:** Crowned head right, denomination below **Rev.:** Fireworks, children behind flag, date above **Rev. Des.:** Laura Paxton **Size:** 23.8 mm.

Date	Mintage	VG-8	F-12	VF-20	XF-40	MS-60	MS-63	Proof
2000	35,144,100	—	—	—	—	0.50	0.65	—

KM# 383a 25 CENTS **Comp.:** 0.9250 Silver **Ruler:** Elizabeth II **Subject:** Celebration **Obv.:** Crowned head right, denomination below **Rev.:** Fireworks, children behind flag **Rev. Des.:** Laura Paxton **Size:** 23.8 mm.

Date	Mintage	VG-8	F-12	VF-20	XF-40	MS-60	MS-63	Proof
2000 Proof	76,956	—	—	—	—	—	—	6.00



KM# 384.1 25 CENTS **Comp.:** Nickel **Ruler:** Elizabeth II **Subject:** Pride **Obv.:** Crowned head right, denomination below **Rev.:** Large ribbon 2 in red with 3 small red maple leaves on large maple leaf, date above **Rev. Des.:** Donald F. Warkentin **Edge:** Reeded **Size:** 23.8 mm. **Note:** Colorized version.

Date	Mintage	VG-8	F-12	VF-20	XF-40	MS-60	MS-63	Proof
2000	49,399	—	—	—	—	—	6.50	—



KM# 384.2 25 CENTS **Comp.:** Nickel **Ruler:** Elizabeth II **Subject:** Pride **Obv.:** Crowned head right, denomination below **Rev.:** Large ribbon 2 with three small maple leaves on large maple leaf, date above **Rev. Des.:** Donald F. Warkentin **Size:** 23.8 mm.

Date	Mintage	VG-8	F-12	VF-20	XF-40	MS-60	MS-63	Proof
2000	50,666,800	—	—	—	—	0.50	0.65	—

KM# 384.2a 25 CENTS **Comp.:** 0.9250 Silver **Ruler:** Elizabeth II **Subject:** Pride **Obv.:** Crowned head right, denomination below **Rev.:** Ribbon 2 with 3 small maple leaves on large maple leaf **Rev. Des.:** Donald F. Warkentin **Size:** 23.8 mm.

Date	Mintage	VG-8	F-12	VF-20	XF-40	MS-60	MS-63	Proof
2000 Proof	76,956	—	—	—	—	—	—	6.00



KM# 6 50 CENTS **Weight:** 11.6200 g. **Comp.:** 0.9250 Silver 0.3456 oz. **ASW Ruler:** Victoria **Obv.:** VICTORIA DEI GRATIA REGINA. CANADA **Obv. Des.:** Leonard C. Wyon **Rev.:** Denomination and date within wreath, crown above

Date	Mintage	VG-8	F-12	VF-20	XF-40	MS-60	MS-63	Proof
1901	80,000	55.00	150	225	550	5,700	15,000	—



Victorian leaves

KM# 12 50 CENTS **Weight:** 11.6200 g. **Comp.:** 0.9250 Silver 0.3456 oz. **ASW Ruler:** Edward VII **Obv.:** Crowned bust right **Obv. Des.:** G. W. DeSaulles **Rev.:** Denomination and date within wreath, crown above

Date	Mintage	VG-8	F-12	VF-20	XF-40	MS-60	MS-63	Proof
1902	120,000	15.00	35.00	100	250	1,300	3,500	—
1903H	140,000	22.00	45.00	175	450	1,500	3,700	—
1904	60,000	150	200	600	1,000	3,300	9,500	—
1905	40,000	150	275	600	1,400	6,000	15,000	—
1906	350,000	12.00	35.00	95.00	250	1,300	3,500	—
1907	300,000	12.00	35.00	95.00	250	1,400	3,900	—
1908	128,119	21.00	65.00	175	375	1,000	2,000	—
1909	302,118	17.00	60.00	175	475	2,400	7,600	—
1910	649,521	22.00	45.00	175	400	1,600	6,000	—

Note: Victorian leaves



Edwardian leaves

KM# 12a 50 CENTS **Weight:** 11.6638 g. **Comp.:** 0.9250 Silver 0.3469 oz. **ASW Ruler:** Edward VII **Obv.:** Crowned bust right **Obv. Des.:** G. W. DeSaulles **Rev.:** Denomination and date within wreath

Date	Mintage	VG-8	F-12	VF-20	XF-40	MS-60	MS-63	Proof
1910	Inc. above	8.00	29.00	85.00	250	1,200	3,300	—

Note: Edwardian leaves



KM# 19 50 CENTS Weight: 11.6638 g. Comp.: 0.9250 Silver 0.3469 oz. ASW **Ruler:** George V **Obv.:** Crowned bust left **Obv. Des.:** E. B. MacKenna **Rev.:** Denomination and date within wreath, crown above

Date	Mintage	VG-8	F-12	VF-20	XF-40	MS-60	MS-63	Proof
1911	209,972	18.00	70.00	250	550	1,400	3,200	—



KM# 25 50 CENTS Weight: 11.6638 g. Comp.: 0.9250 Silver 0.3469 oz. ASW **Ruler:** George V **Obv.:** Crowned bust left, modified legend **Obv. Des.:** E. B. MacKenna **Rev.:** Denomination and date within wreath, crown above

Date	Mintage	VG-8	F-12	VF-20	XF-40	MS-60	MS-63	Proof
1912	285,867	9.00	24.00	100	225	1,100	2,900	—
1913	265,889	9.00	24.00	150	300	1,400	4,800	—
1914	160,128	22.00	55.00	225	550	2,800	7,800	—
1916	459,070	7.00	14.00	55.00	175	650	2,100	—
1917	752,213	6.50	11.00	40.00	100	475	1,100	—
1918	754,989	6.50	10.00	30.00	90.00	400	1,000	—
1919	1,113,429	6.50	10.00	30.00	90.00	375	1,200	—



KM# 25a 50 CENTS Weight: 11.6638 g. Comp.: 0.8000 Silver 0.3000 oz. ASW **Ruler:** George V **Obv.:** Crowned bust left **Obv. Des.:** E. B. MacKenna **Rev.:** Denomination and date within wreath, crown below

Date	Mintage	VG-8	F-12	VF-20	XF-40	MS-60	MS-63	Proof
1920	584,691	6.00	13.00	35.00	125	500	1,800	—
1921	—	22,000	24,000	28,000	32,000	50,000	90,000	—
Note: 75 to 100 known; David Akers John Jay Pittman sale, Part Three, 10-99, Gem Unc. realized \$63,250								
1929	228,328	6.00	13.00	35.00	100	475	1,100	—
1931	57,581	11.00	29.00	80.00	225	800	1,800	—
1932	19,213	150	185	375	800	3,600	8,300	—
1934	39,539	15.00	30.00	100	225	650	1,300	—
1936	38,550	15.00	29.00	100	175	500	1,000	—



KM# 36 50 CENTS Weight: 11.6638 g. Comp.: 0.8000 Silver 0.3000 oz. ASW **Ruler:** George VI **Obv.:** Head left **Obv. Des.:** T. H. Paget **Rev.:** Crowned arms with supporters, denomination above, date below **Rev. Des.:** George E. Kruger-Gray **Size:** 30 mm.

Date	Mintage	VG-8	F-12	VF-20	XF-40	MS-60	MS-63	Proof
1937	192,016	BV	6.00	7.00	10.00	30.00	85.00	—
1938	192,018	BV	6.50	10.00	25.00	90.00	400	—
1939	287,976	BV	6.00	8.00	17.00	60.00	250	—
1940	1,996,566	—	—	BV	6.00	27.00	60.00	—
1941	1,714,874	—	—	BV	6.00	27.00	60.00	—
1942	1,974,164	—	—	BV	6.00	27.00	60.00	—
1943	3,109,583	—	—	BV	6.00	27.00	60.00	—
1944	2,460,205	—	—	BV	6.00	27.00	60.00	—
1945	1,959,528	—	—	BV	6.00	30.00	90.00	—
1946	950,235	—	BV	6.00	8.00	60.00	175	—
1946	Inc. above	15.00	28.00	45.00	150	1,100	2,800	—
Note: hoof in 6								
1947	424,885	—	6.00	8.00	12.00	65.00	175	—
Note: straight 7								
1947	Inc. above	—	6.00	9.00	22.00	100	300	—
Note: curved 7								

Date	Mintage	VG-8	F-12	VF-20	XF-40	MS-60	MS-63	Proof
1947	38,433	18.00	23.00	45.00	70.00	160	275	—
Note: maple leaf, straight 7								
1947	Inc. above	1,000	1,300	1,700	2,200	3,900	7,000	—
Note: maple leaf, curved 7								



KM# 45 50 CENTS Weight: 11.6638 g. Comp.: 0.8000 Silver 0.3000 oz. ASW **Ruler:** George VI **Obv.:** Head left, modified legend **Obv. Des.:** T. H. Paget **Rev.:** Crowned arms with supporters, denomination above, date below **Rev. Des.:** George E. Kruger-Gray

Date	Mintage	VG-8	F-12	VF-20	XF-40	MS-60	MS-63	Proof
1948	37,784	65.00	85.00	100	150	250	350	—
1949	858,991	—	—	BV	7.00	35.00	150	—
1949	Inc. above	10.00	18.00	35.00	60.00	325	750	—
Note: hoof over 9								
1950	2,384,179	6.00	10.00	11.00	35.00	125	225	—
Note: no lines								
1950	Inc. above	—	—	BV	6.00	9.00	30.00	—
Note: lines in 0								
1951	2,421,730	—	—	—	BV	9.00	26.00	—
1952	2,596,465	—	—	—	BV	7.00	18.00	—



KM# 53 50 CENTS Weight: 11.6638 g. Comp.: 0.8000 Silver 0.3000 oz. ASW **Ruler:** Elizabeth II **Obv.:** Laureate bust right **Obv. Des.:** Mary Gillick **Rev.:** Crowned arms with supporters, denomination above, date below

Date	Mintage	VG-8	F-12	VF-20	XF-40	MS-60	MS-63	Proof
1953	1,630,429	—	—	—	BV	7.00	15.00	—
Note: small date								
1953	Inc. above	—	—	BV	6.00	22.00	35.00	—
Note: lg. date, straps								
1953	Inc. above	—	6.00	7.50	14.00	75.00	150	—
Note: lg. date without straps								
1954	506,305	—	BV	6.00	7.00	18.00	35.00	—
1955	753,511	—	—	BV	6.00	15.00	30.00	—
1956	1,379,499	—	—	—	BV	7.00	14.00	—
1957	2,171,689	—	—	—	BV	6.00	10.00	—
1958	2,957,266	—	—	—	BV	6.00	8.50	—



KM# 56 50 CENTS Weight: 11.6638 g. Comp.: 0.8000 Silver 0.3000 oz. ASW **Ruler:** Elizabeth II **Obv.:** Laureate bust right **Obv. Des.:** Mary Gillick **Rev.:** Crown divides date above arms with supporters, denomination at right **Rev. Des.:** Thomas Shingles **Size:** 30 mm.

Date	Mintage	VG-8	F-12	VF-20	XF-40	MS-60	MS-63	Proof
1959	3,095,535	—	—	—	BV	6.50	7.50	—
Note: horizontal shading								
1960	3,488,897	—	—	—	BV	6.00	7.00	—
1961	3,584,417	—	—	—	BV	6.00	7.00	—
1962	5,208,030	—	—	—	BV	6.00	7.00	—
1963	8,348,871	—	—	—	BV	6.00	7.00	—
1964	9,377,676	—	—	—	BV	6.00	7.00	—



KM# 63 50 CENTS Weight: 11.6638 g. Comp.: 0.8000 Silver 0.3000 oz. ASW **Ruler:** Elizabeth II **Obv.:** Young bust right **Obv. Des.:** Arnold Machin **Rev.:** Crown divides date above arms with supporters, denomination at right **Rev. Des.:** Thomas Shingles

Date	Mintage	VG-8	F-12	VF-20	XF-40	MS-60	MS-63	Proof
1965	12,629,974	—	—	—	BV	6.00	7.00	—
1966	7,920,496	—	—	—	BV	6.00	7.00	—



KM# 69 50 CENTS Weight: 11.6638 g. Comp.: 0.8000 Silver 0.3000 oz. ASW Ruler: Elizabeth II Subject: Confederation Centennial Obv.: Young bust right Rev.: Seated wolf howling divides denomination at top, dates at bottom Rev. Des.: Alex Colville Size: 29.5 mm.
Date **Mintage** **VG-8** **F-12** **VF-20** **XF-40** **MS-60** **MS-63** **Proof**
 ND(1967) 4,211,392 — — — BV 6.00 7.00 9.00

KM# 75.1 50 CENTS Comp.: Nickel Ruler: Elizabeth II Obv.: Young bust right Obv. Des.: Arnold Machin Rev.: Crown divides date above arms with supporters, denomination at right Rev. Des.: Thomas Shingles Size: 27.1 mm.
Date **Mintage** **VG-8** **F-12** **VF-20** **XF-40** **MS-60** **MS-63** **Proof**
 1968 3,966,932 — — — 0.50 0.65 1.00 —
 1969 7,113,929 — — — 0.50 0.65 1.00 —
 1970 2,429,526 — — — 0.50 0.65 1.00 —
 1971 2,166,444 — — — 0.50 0.65 1.00 —
 1972 2,515,632 — — — 0.50 0.65 1.00 —
 1973 2,546,096 — — — 0.50 0.65 1.00 —
 1974 3,436,650 — — — 0.50 0.65 1.00 —
 1975 3,710,000 — — — 0.50 0.65 1.00 —
 1976 2,940,719 — — — 0.50 0.65 1.00 —



KM# 75.2 50 CENTS Weight: 8.1000 g. Comp.: Nickel Ruler: Elizabeth II Obv.: Small young bust right Obv. Des.: Arnold Machin Rev.: Crown divides date above arms with supporters, denomination at right Rev. Des.: Thomas Shingles Size: 27 mm.
Date **Mintage** **VG-8** **F-12** **VF-20** **XF-40** **MS-60** **MS-63** **Proof**
 1977 709,839 — — 0.50 0.75 1.35 2.00 —



KM# 75.3 50 CENTS Weight: 8.1000 g. Comp.: Nickel Ruler: Elizabeth II Obv.: Young bust right Obv. Des.: Arnold Machin Rev.: Crown divides date above arms with supporters, denomination at right, redesigned arms Rev. Des.: Thomas Shingles Size: 27 mm.
Date **Mintage** **VG-8** **F-12** **VF-20** **XF-40** **MS-60** **MS-63** **Proof**
 1978 3,341,892 — — — 0.50 0.65 1.00 —
Note: square jewels
 1978 Inc. above — — 1.00 2.50 4.50 6.00 —
Note: round jewels
 1979 3,425,000 — — — 0.50 0.65 1.00 —
 1980 1,574,000 — — — 0.50 0.65 1.00 —
 1981 2,690,272 — — — 0.50 0.65 1.00 —
 1981 Proof 199,000 — — — — — — 3.00
 1982 2,236,674 — — — 30.00 65.00 100 —
Note: small beads
 1982 Proof 180,908 — — — — — — 3.00
Note: small beads
 1982 Inc. above — — — 0.50 0.65 1.00 —
Note: large beads
 1983 1,177,000 — — — 0.50 0.65 1.00 —
 1983 Proof 168,000 — — — — — — 3.00
 1984 1,502,989 — — — 0.50 0.65 1.00 —
 1984 Proof 161,602 — — — — — — 3.00
 1985 2,188,374 — — — 0.50 0.65 1.00 —
 1985 Proof 157,037 — — — — — — 3.00
 1986 781,400 — — — 0.50 1.00 1.25 —
 1986 Proof 175,745 — — — — — — 3.00
 1987 373,000 — — — 0.50 1.00 1.25 —
 1987 Proof 179,004 — — — — — — 3.50
 1988 220,000 — — — 0.50 1.00 1.25 —
 1988 Proof 175,259 — — — — — — 3.00
 1989 266,419 — — — 0.50 1.00 1.25 —
 1989 Proof 170,928 — — — — — — 3.00



KM# 185 50 CENTS Comp.: Nickel Ruler: Elizabeth II Obv.: Crowned head right Obv. Des.: Dora dePedery-Hunt Rev.: Crown divides date above arms with supporters, denomination at right Rev. Des.: Thomas Shingles Size: 27 mm.
Date **Mintage** **VG-8** **F-12** **VF-20** **XF-40** **MS-60** **MS-63** **Proof**
 1990 207,000 — — — — 0.50 1.00 1.25 —
 1990 Proof 140,649 — — — — — — — 5.00
 1991 490,000 — — — — 0.50 0.85 1.00 —
 1991 Proof 131,888 — — — — — — — 7.00
 1993 393,000 — — — — 0.50 0.85 1.00 —
 1993 Proof 143,065 — — — — — — — 3.00
 1994 987,000 — — — — 0.50 0.75 1.00 —
 1994 Proof 146,424 — — — — — — — 4.00
 1995 626,000 — — — — 0.50 0.75 1.00 —
 1995 Proof 50,000 — — — — — — — 4.00
 1996 458,000 — — — — 0.50 0.65 1.00 —
 1996 Proof — — — — — — — 4.00



KM# 208 50 CENTS Comp.: Nickel Ruler: Elizabeth II Subject: Confederation 125 Obv.: Crowned head right Obv. Des.: Dora dePedery-Hunt Rev.: Crown divides date above arms with supporters, denomination at right Rev. Des.: Thomas Shingles Size: 27 mm.
Date **Mintage** **VG-8** **F-12** **VF-20** **XF-40** **MS-60** **MS-63** **Proof**
 ND(1992) 445,000 — — — — 0.50 0.75 1.00 —
 ND(1992) Proof 147,061 — — — — — — — 5.00



KM# 261 50 CENTS Weight: 11.6638 g. Comp.: 0.9250 Silver 0.3469 oz. ASW Ruler: Elizabeth II Obv.: Crowned head right Rev.: Atlantic Puffin, denomination and date at right Rev. Des.: Sheldon Beveridge
Date **Mintage** **MS-63** **Proof**
 1995 Proof — — — 24.00



KM# 262 50 CENTS Weight: 11.6638 g. Comp.: 0.9250 Silver 0.3469 oz. ASW Ruler: Elizabeth II Obv.: Crowned head right Rev.: Whooping crane left, denomination and date at right Rev. Des.: Stan Witten
Date **Mintage** **MS-63** **Proof**
 1995 Proof — — — 24.00



KM# 263 50 CENTS Weight: 11.6638 g. Comp.: 0.9250 Silver 0.3469 oz. ASW Ruler: Elizabeth II Obv.: Crowned head right Rev.: Gray Jays, denomination and date at right Rev. Des.: Sheldon Beveridge
Date **Mintage** **MS-63** **Proof**
 1995 Proof — — — 24.00



KM# 264 50 CENTS Weight: 11.6638 g. Comp.: 0.9250 Silver 0.3469 oz. ASW Ruler: Elizabeth II Obv.: Crowned head right Rev.: White-tailed ptarmigans, date and denomination at right Rev. Des.: Cosme Saffioti

Date	Mintage	MS-63	Proof
1995 Proof	—	—	22.00



KM# 283 50 CENTS Weight: 11.6638 g. Comp.: 0.9250 Silver 0.3469 oz. ASW Ruler: Elizabeth II Obv.: Crowned head right Rev.: Moose calf left, denomination and date at right Rev. Des.: Ago Aarand

Date	Mintage	MS-63	Proof
1996 Proof	—	—	20.00



KM# 284 50 CENTS Weight: 11.6638 g. Comp.: 0.9250 Silver 0.3469 oz. ASW Ruler: Elizabeth II Obv.: Crowned head right Rev.: Wood ducklings, date and denomination at right Rev. Des.: Sheldon Beveridge

Date	Mintage	MS-63	Proof
1996 Proof	—	—	20.00



KM# 285 50 CENTS Weight: 11.6638 g. Comp.: 0.9250 Silver 0.3469 oz. ASW Ruler: Elizabeth II Obv.: Crowned head right Rev.: Cougar kittens, date and denomination at right Rev. Des.: Stan Witten

Date	Mintage	MS-63	Proof
1996 Proof	—	—	20.00



KM# 286 50 CENTS Weight: 11.6638 g. Comp.: 0.9250 Silver 0.3469 oz. ASW Ruler: Elizabeth II Obv.: Crowned head right Rev.: Bear cubs standing, date and denomination at right Rev. Des.: Sheldon Beveridge

Date	Mintage	MS-63	Proof
1996 Proof	—	—	20.00

KM# 185a 50 CENTS Weight: 11.6380 g. Comp.: 0.9250 Silver 0.3461 oz. ASW Ruler: Elizabeth II Obv.: Crowned head right Obv. Des.: Dora dePedery-Hunt Rev.: Crown divides date above arms with supporters, denomination at right Rev. Des.: Thomas Shingles

Date	Mintage	MS-63	Proof
1996 Proof	—	—	9.00

KM# 290a 50 CENTS Weight: 11.6380 g. Comp.: 0.9250 Silver 0.3461 oz. ASW Ruler: Elizabeth II Obv.: Crowned head right Obv. Des.: Dora dePedery-Hunt Rev.: Redesigned arms Rev. Des.: Cathy Bursey-Sabourin Size: 27.13 mm.

Date	Mintage	MS-63	Proof
1997 Proof	—	—	10.00
1998 Proof	—	—	10.00
1999 Proof	—	—	10.00
2000 Proof	—	—	10.00

KM# 290 50 CENTS Weight: 6.9000 g. Comp.: Nickel Ruler: Elizabeth II Obv.: Crowned head right Obv. Des.: Dora dePedery-Hunt Rev.: Redesigned arms Rev. Des.: Cathy Bursey-Sabourin Size: 27.13 mm.

Date	Mintage	F-12	VF-20	XF-40	AU-50	MS-60	MS-63	Proof
1997	387,000	—	—	0.50	—	0.65	1.00	—
1997 Proof	—	—	—	—	—	—	—	5.00
1998	308,000	—	—	0.50	—	0.65	1.00	—
1998 Proof	—	—	—	—	—	—	—	—
1998W	—	—	—	—	—	—	2.00	—
1999	496,000	—	—	0.50	—	0.65	1.00	—
1999 Proof	—	—	—	—	—	—	—	5.00
2000	559,000	—	—	0.50	—	0.65	1.00	—
2000 Proof	—	—	—	—	—	—	—	5.00
2000W	—	—	—	—	—	—	1.50	—



KM# 292 50 CENTS Weight: 11.6638 g. Comp.: 0.9250 Silver 0.3469 oz. ASW Ruler: Elizabeth II Obv.: Crowned head right Rev.: Duck Toling Retriever, date and denomination at right Rev. Des.: Stan Witten

Date	Mintage	MS-63	Proof
1997 Proof	—	—	17.00



KM# 293 50 CENTS Weight: 11.6638 g. Comp.: 0.9250 Silver 0.3469 oz. ASW Ruler: Elizabeth II Obv.: Crowned head right Rev.: Labrador leaping left, date and denomination at right Rev. Des.: Sheldon Beveridge

Date	Mintage	MS-63	Proof
1997 Proof	—	—	17.00



KM# 294 50 CENTS Weight: 11.6638 g. Comp.: 0.9250 Silver 0.3469 oz. ASW Ruler: Elizabeth II Obv.: Crowned head right Rev.: Newfoundland right, date and denomination at right Rev. Des.: William Woodruff

Date	Mintage	MS-63	Proof
1997 Proof	—	—	17.00



KM# 295 50 CENTS Weight: 11.6638 g. Comp.: 0.9250 Silver 0.3469 oz. ASW Ruler: Elizabeth II Obv.: Crowned head right Rev.: Eskimo dog leaping forward, date and denomination at right Rev. Des.: Cosme Saffioti

Date	Mintage	MS-63	Proof
1997 Proof	—	—	17.00



KM# 313 50 CENTS Weight: 11.6638 g. Comp.: 0.9250 Silver 0.3469 oz. ASW Ruler: Elizabeth II Subject: 90th Anniversary Royal Canadian Mint Obv.: Crowned head right Rev.: Denomination and date within wreath, crown above Rev. Des.: W. H. J. Blakemore

Date	Mintage	MS-63	Proof
ND(1998) Matte	25,000	—	15.00
ND(1998) Proof	25,000	—	15.00



KM# 314 50 CENTS Weight: 11.6638 g. Comp.: 0.9250 Silver 0.3469 oz. ASW **Ruler:** Elizabeth II **Subject:** 110 Years Canadian Speed and Figure Skating **Obv.:** Crowned head right **Rev.:** Speed skaters, dates below, denomination above **Rev. Des.:** Sheldon Beveridge

Date	Mintage	MS-63	Proof
ND(1998) Proof	—	—	9.00



KM# 327 50 CENTS Weight: 11.6638 g. Comp.: 0.9250 Silver 0.3469 oz. ASW **Ruler:** Elizabeth II **Subject:** 110 Years Canadian Soccer **Obv.:** Crowned head right **Rev.:** Soccer players, dates above, denomination at right **Rev. Des.:** Stan Witten

Date	Mintage	MS-63	Proof
ND(1998) Proof	—	—	9.00



KM# 315 50 CENTS Weight: 11.6638 g. Comp.: 0.9250 Silver 0.3469 oz. ASW **Ruler:** Elizabeth II **Subject:** 100 Years Canadian Ski Racing **Obv.:** Crowned head right **Rev.:** Skiers, dates below, denomination upper left **Rev. Des.:** Ago Aarand

Date	Mintage	MS-63	Proof
ND(1998) Proof	—	—	9.00



KM# 328 50 CENTS Weight: 11.6638 g. Comp.: 0.9250 Silver 0.3469 oz. ASW **Ruler:** Elizabeth II **Subject:** 20 Years Canadian Auto Racing **Obv.:** Crowned head right **Rev.:** Race car divides date and denomination **Rev. Des.:** Cosme Saffioti

Date	Mintage	MS-63	Proof
ND(1998) Proof	—	—	9.00



KM# 318 50 CENTS Weight: 11.6638 g. Comp.: 0.9250 Silver 0.3469 oz. ASW **Ruler:** Elizabeth II **Obv.:** Crowned head right **Rev.:** Killer Whales, date and denomination at right **Rev. Des.:** William Woodruff

Date	Mintage	MS-63	Proof
1998 Proof	—	—	17.00



KM# 333 50 CENTS Weight: 11.6638 g. Comp.: 0.9250 Silver 0.3469 oz. ASW **Ruler:** Elizabeth II **Subject:** 1904 Canadian Open **Obv.:** Crowned head right **Rev.:** Golfers, date at right, denomination below **Rev. Des.:** William Woodruff

Date	Mintage	MS-63	Proof
ND(1999) Proof	—	—	13.50



KM# 319 50 CENTS Weight: 11.6638 g. Comp.: 0.9250 Silver 0.3469 oz. ASW **Ruler:** Elizabeth II **Obv.:** Crowned head right **Rev.:** Humpback whale, date and denomination at right **Rev. Des.:** Sheldon Beveridge

Date	Mintage	MS-63	Proof
1998 Proof	—	—	17.00



KM# 334 50 CENTS Weight: 11.6638 g. Comp.: 0.9250 Silver 0.3469 oz. ASW **Ruler:** Elizabeth II **Subject:** First U.S.-Canadian Yacht Race **Obv.:** Crowned head right **Rev.:** Yachts, dates at left, denomination below **Rev. Des.:** Stan Witten

Date	Mintage	MS-63	Proof
ND(1999) Proof	—	—	9.00



KM# 320 50 CENTS Weight: 11.6638 g. Comp.: 0.9250 Silver 0.3469 oz. ASW **Ruler:** Elizabeth II **Obv.:** Crowned head right **Rev.:** Beluga whales, date and denomination at right **Rev. Des.:** Cosme Saffioti

Date	Mintage	MS-63	Proof
1998 Proof	—	—	17.00



KM# 335 50 CENTS Weight: 11.6638 g. Comp.: 0.9250 Silver 0.3469 oz. ASW **Ruler:** Elizabeth II **Series:** Canadian Cats **Obv.:** Crowned head right **Rev.:** Cymric cat, date below, denomination at bottom **Rev. Des.:** Susan Taylor

Date	Mintage	MS-63	Proof
1999 Proof	—	—	20.00



KM# 321 50 CENTS Weight: 11.6638 g. Comp.: 0.9250 Silver 0.3469 oz. ASW **Ruler:** Elizabeth II **Obv.:** Crowned head right **Rev.:** Blue whale, date and denomination at right **Rev. Des.:** Stan Witten

Date	Mintage	MS-63	Proof
1998 Proof	—	—	17.00



KM# 336 50 CENTS Weight: 11.6638 g. Comp.: 0.9250 Silver 0.3469 oz. ASW **Ruler:** Elizabeth II **Series:** Canadian Cats **Obv.:** Crowned head right **Rev.:** Tonkinese cat, date below, denomination at bottom **Rev. Des.:** Susan Taylor

Date	Mintage	MS-63	Proof
1999 Proof	—	—	20.00



KM# 337 50 CENTS Weight: 11.6638 g. Comp.: 0.9250 Silver 0.3469 oz. ASW Ruler: Elizabeth II Series: Canadian Cats Obv.: Crowned head right Rev.: Cougar, date and denomination below Rev. Des.: Susan Taylor

Date	Mintage	MS-63	Proof
1999 Proof	—	—	20.00



KM# 338 50 CENTS Weight: 11.6638 g. Comp.: 0.9250 Silver 0.3469 oz. ASW Ruler: Elizabeth II Series: Canadian Cats Obv.: Crowned head right Rev.: Lynx, date and denomination below Rev. Des.: Susan Taylor

Date	Mintage	MS-63	Proof
1999 Proof	—	—	20.00

KM# 371 50 CENTS Weight: 9.3600 g. Comp.: 0.9250 Silver 0.2783 oz. ASW Ruler: Elizabeth II Subject: Basketball Obv.: Crowned head right Rev.: Basketball players Rev. Des.: Sheldon Beveridge Edge: Reeded Size: 27.1 mm.

Date	Mintage	MS-63	Proof
ND(1999) Proof	—	—	9.00

KM# 372 50 CENTS Weight: 9.3600 g. Comp.: 0.9250 Silver 0.2783 oz. ASW Ruler: Elizabeth II Obv.: Crowned head right Rev.: Football players Rev. Des.: Cosme Saffioti Edge: Reeded Size: 27.1 mm.

Date	Mintage	MS-63	Proof
ND(1999) Proof	—	—	9.00

KM# 290b 50 CENTS Weight: 6.9000 g. Comp.: Nickel Plated Steel Ruler: Elizabeth II Obv.: Crowned head right Obv. Des.: Dora dePedery-Hunt Rev.: Redesigned arms Rev. Des.: Cathy Burse-Sabourin Size: 27.13 mm.

Date	Mintage	MS-63	Proof
1999 P	Est. 20,000	15.00	—
2000 P	Est. 50	3,500	—

Note: Available only in RCM presentation coin clocks

KM# 385 50 CENTS Comp.: 0.9250 Silver Ruler: Elizabeth II Subject: Ice Hockey Obv.: Crowned head right Rev.: 4 hockey players Rev. Des.: Stanley Witten

Date	Mintage	MS-63	Proof
ND(2000) Proof	—	—	12.00



KM# 386 50 CENTS Comp.: 0.9250 Silver Ruler: Elizabeth II Subject: Curling Obv.: Crowned head right Rev.: Motion study of curlers, dates and denomination below Rev. Des.: Cosme Saffioti

Date	Mintage	MS-63	Proof
ND(2000) Proof	—	—	9.00



KM# 389 50 CENTS Weight: 9.3500 g. Comp.: 0.9250 Silver 0.2781 oz. ASW Ruler: Elizabeth II Obv.: Crowned head right Rev.: Great horned owl, facing, date and denomination at right Rev. Des.: Susan Taylor

Date	Mintage	MS-63	Proof
2000 Proof	—	—	20.00



KM# 390 50 CENTS Weight: 9.3500 g. Comp.: 0.9250 Silver 0.2781 oz. ASW Ruler: Elizabeth II Obv.: Crowned head right Rev.: Red-tailed hawk, dates and denomination at right

Date	Mintage	MS-63	Proof
2000 Proof	—	—	20.00



KM# 391 50 CENTS Weight: 9.3500 g. Comp.: 0.9250 Silver 0.2781 oz. ASW Ruler: Elizabeth II Obv.: Crowned head right Rev.: Osprey, dates and denomination at right Rev. Des.: Susan Taylor

Date	Mintage	MS-63	Proof
2000 Proof	—	—	20.00



KM# 392 50 CENTS Weight: 9.3500 g. Comp.: 0.9250 Silver 0.2781 oz. ASW Ruler: Elizabeth II Obv.: Crowned head right Rev.: Bald eagle, dates and denomination at right Rev. Des.: William Woodruff

Date	Mintage	MS-63	Proof
2000 Proof	—	—	20.00



KM# 393 50 CENTS Comp.: 0.9250 Silver Ruler: Elizabeth II Subject: Steeplechase Obv.: Crowned head right Rev.: Steeplechase, dates and denomination below Rev. Des.: Susan Taylor

Date	Mintage	MS-63	Proof
2000 Proof	—	—	9.00

KM# 394 50 CENTS Comp.: 0.9250 Silver Ruler: Elizabeth II Subject: Bowling Obv.: Crowned head right Rev. Des.: William Woodruff

Date	Mintage	MS-63	Proof
2000 Proof	—	—	9.00



KM# 14 SOVEREIGN Weight: 7.9881 g. Comp.: 0.9170 Gold 0.2355 oz. AGW Ruler: Edward VII Rev.: St. George slaying dragon, mint mark below horse's rear hooves

Date	Mintage	F-12	VF-20	XF-40	AU-50	MS-60	MS-63
1908C	636	1,250	1,850	2,350	2,600	2,850	4,000
1909C	16,273	225	235	250	285	500	1,600
1910C	28,012	BV	225	235	265	500	3,000



KM# 20 SOVEREIGN Weight: 7.9881 g. Comp.: 0.9170 Gold 0.2355 oz. AGW Ruler: George V Rev.: St. George slaying dragon, mint mark below horse's rear hooves

Date	Mintage	F-12	VF-20	XF-40	AU-50	MS-60	MS-63
1911C	256,946	—	—	—	BV	225	250
1911C Specimen	—	—	—	—	—	—	—
1913C	3,715	550	700	950	1,200	1,500	3,000
1914C	14,871	225	240	350	450	600	950

Date	Mintage	F-12	VF-20	XF-40	AU-50	MS-60	MS-63
1916C About 20 known	—	8,000	12,500	15,750	17,750	20,000	27,500
Note: Stacks' A.G. Carter Jr. Sale 12-89 Gem BU realized \$82,500							
1917C	58,845	—	—	—	BV	225	750
1918C	106,514	—	—	—	BV	225	1,100
1919C	135,889	—	—	—	BV	225	750



KM# 30 DOLLAR Weight: 23.3276 g. Comp.: 0.8000 Silver 0.6000 oz. ASW **Ruler:** George V **Subject:** Silver Jubilee **Obv.:** Bust left **Obv. Des.:** Percy Metcalfe **Rev.:** Voyager, date and denomination below **Rev. Des.:** Emanuel Hahn

Date	Mintage	F-12	VF-20	XF-40	AU-50	MS-60	MS-63	Proof
1935	428,707	13.00	18.00	28.00	32.00	37.50	60.00	4,500



KM# 31 DOLLAR Weight: 23.3276 g. Comp.: 0.8000 Silver 0.6000 oz. ASW **Ruler:** George V **Obv.:** Crowned bust left **Obv. Des.:** E. B. MacKenna **Rev.:** Voyager, date and denomination below **Rev. Des.:** Emanuel Hahn

Date	Mintage	F-12	VF-20	XF-40	AU-50	MS-60	MS-63	Proof
1936	339,600	13.00	15.00	26.00	30.00	35.00	75.00	5,000

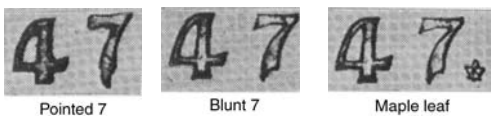

KM# 37 DOLLAR Weight: 23.3276 g. Comp.: 0.8000 Silver 0.6000 oz. ASW **Ruler:** George VI **Obv.:** Head left **Obv. Des.:** T. H. Paget **Rev.:** Voyager, date and denomination below **Rev. Des.:** Emanuel Hahn

Date	Mintage	F-12	VF-20	XF-40	AU-50	MS-60	MS-63	Proof
1937	207,406	10.00	11.00	12.00	22.00	25.00	100	—
1937 Mirror Proof	1,295	—	—	—	—	—	—	650
1937 Matte Proof	Inc. above	—	—	—	—	—	—	250
1938	90,304	25.00	35.00	65.00	80.00	100	175	6,000
1945	38,391	75.00	150	175	225	300	475	2,000
1946	93,055	15.00	25.00	35.00	45.00	95.00	300	1,800
1947	60.00	80.00	150	125	265	1,400	3,500	—
Note: Pointed 7								
1947	65,595	45.00	60.00	80.00	95.00	125	250	4,500
Note: Blunt 7								
1947	21,135	125	150	175	200	250	475	1,800
Note: Maple leaf								



KM# 38 DOLLAR Weight: 23.3276 g. Comp.: 0.8000 Silver 0.6000 oz. ASW **Ruler:** George VI **Subject:** Royal Visit **Obv.:** Head left **Obv. Des.:** T. H. Paget **Rev.:** Tower at center of building, date and denomination below **Rev. Des.:** Emanuel Hahn

Date	Mintage	F-12	VF-20	XF-40	AU-50	MS-60	MS-63	Proof
1939	1,363,816	—	BV	10.00	11.00	12.00	30.00	—
1939	—	—	—	—	—	—	—	475
Note: Matte specimen								
1939 Proof	—	—	—	—	—	—	—	750
Note: Mirror specimen								



KM# 46 DOLLAR Weight: 23.3276 g. Comp.: 0.8000 Silver 0.6000 oz. ASW **Ruler:** George VI **Obv.:** Head left, modified left **Obv. Des.:** T. H. Paget **Rev.:** Voyageur, date and denomination below **Rev. Des.:** Emanuel Hahn

Date	Mintage	F-12	VF-20	XF-40	AU-50	MS-60	MS-63	Proof
1948	18,780	500	600	1,000	1,100	1,300	1,900	3,000
1950	261,002	BV	10.00	11.00	12.00	16.00	50.00	800

Note: With 3 water lines

Date	Mintage	F-12	VF-20	XF-40	AU-50	MS-60	MS-63	Proof
1950 Matte Proof	—	—	—	—	—	—	—	—
Note: With 4 water lines, 1 known								
1950	Inc. above	11.00	14.00	21.00	28.00	40.00	90.00	1,500
Note: Arnprior with 2-1/2 water lines								
1951	416,395	BV	10.00	11.00	12.00	4.00	23.00	650
Note: With 3 water lines								
1951	Inc. above	35.00	50.00	60.00	100	175	400	2,000
Note: Arnprior with 1-1/2 water lines								
1952	406,148	BV	10.00	11.00	12.00	14.00	23.00	1,000
Note: With 3 water lines								
1952	Inc. above	11.00	12.00	22.00	30.00	40.00	100	1,250
Note: Arnprior type								
1952	Inc. above	BV	10.00	11.00	12.00	16.50	45.00	—
Note: Without water lines								



KM# 47 DOLLAR Weight: 23.3276 g. Comp.: 0.8000 Silver 0.6000 oz. ASW **Ruler:** George VI **Subject:** Newfoundland **Obv.:** Head left **Obv. Des.:** T. H. Paget **Rev.:** The "Matthew", John Cabot's ship, date and denomination below **Rev. Des.:** Thomas Shingles

Date	Mintage	F-12	VF-20	XF-40	AU-50	MS-60	MS-63	Proof
1949	672,218	1.00	13.00	16.50	18.50	22.50	27.50	—
1949 Specimen proof	—	—	—	—	—	—	—	1,200



KM# 54 DOLLAR Weight: 23.3276 g. Comp.: 0.8000 Silver 0.6000 oz. ASW **Ruler:** Elizabeth II **Obv.:** Laureate bust right **Obv. Des.:** Mary Gillick **Rev.:** Voyager, date and denomination below **Rev. Des.:** Emanuel Hahn **Note:** All genuine circulation strike 1955 Arnprior dollars have a die break running along the top of TI in the word GRATIA on the obverse.

Date	Mintage	F-12	VF-20	XF-40	AU-50	MS-60	MS-63	Proof
1953	1,074,578	—	—	BV	10.00	12.00	25.00	400
Note: Without strap, wire rim								
1953	Inc. above	—	—	BV	10.00	12.00	25.00	—
Note: With strap, flat rim								
1954	246,606	BV	10.00	11.00	12.00	16.00	35.00	—
1955	268,105	BV	10.00	11.00	12.00	15.00	29.00	—
Note: With 3 water lines								
1955	Inc. above	45.00	65.00	90.00	100	125	175	—
Note: Amprior with 1-1/2 water lines* and die break								
1956	209,092	BV	10.00	13.00	16.00	20.00	50.00	—
1957	496,389	—	—	—	BV	10.00	16.00	—
Note: With 3 water lines								
1957	Inc. above	—	BV	10.00	11.00	15.00	35.00	—
Note: With 1 water line								
1959	1,443,502	—	—	—	—	—	12.00	—
1960	1,420,486	—	—	—	—	—	12.00	—
1961	1,262,231	—	—	—	—	—	12.00	—
1962	1,884,789	—	—	—	—	—	12.00	—
1963	4,179,981	—	—	—	—	—	10.00	—

Date	Mintage	F-12	VF-20	XF-40	AU-50	MS-60	MS-63	Proof
1966	9,912,178	—	—	—	—	—	BV	11.00
Note: Large beads								
1966	485	—	—	1,200	1,500	1,800	3,300	—
Note: Small beads								



KM# 70 DOLLAR Weight: 23.3276 g. Comp.: 0.8000 Silver 0.6000 oz. ASW Ruler: Elizabeth II Subject: Confederation Centennial Obv.: Young bust right Obv. Des.: Arnold Machin Rev.: Goose left, dates below, denomination above Rev. Des.: Alex Colville Size: 36 mm.

Date	Mintage	MS-63	Proof
ND(1967)	6,767,496	12.00	13.00



KM# 55 DOLLAR Weight: 23.3276 g. Comp.: 0.8000 Silver 0.6000 oz. ASW Ruler: Elizabeth II Subject: British Columbia Obv.: Laureate bust right Obv. Des.: Mary Gillick Rev.: Totem Pole, dates at left, denomination below Rev. Des.: Stephan Trenka

Date	Mintage	F-12	VF-20	XF-40	AU-50	MS-60	MS-63	Proof
ND(1958)	3,039,630	—	—	BV	10.00	12.00	15.00	—



KM# 76.1 DOLLAR Comp.: Nickel Ruler: Elizabeth II Obv.: Young bust right Obv. Des.: Arnold Machin Rev.: Voyageur, date and denomination below Rev. Des.: Emanuel Hahn Size: 32 mm.

Date	Mintage	MS-63	P/L	Proof
1968	5,579,714	1.25	—	—
1968	1,408,143	—	1.75	—
1968	—	8.50	—	—
Note: Small island				
1968	—	—	4.00	—
Note: No island				
1968	—	—	25.00	—
Note: Doubled die; exhibits extra water lines				
1969	4,809,313	1.25	—	—
1969	594,258	—	2.00	—
1972	2,676,041	1.50	—	—
1972	405,865	—	2.50	—



KM# 58 DOLLAR Weight: 23.3276 g. Comp.: 0.8000 Silver 0.6000 oz. ASW Ruler: Elizabeth II Subject: Charlottetown Obv.: Laureate bust right Rev.: Design at center, dates at outer edges, denomination below Rev. Des.: Dinko Voldanovic Size: 36 mm.

Date	Mintage	F-12	VF-20	XF-40	AU-50	MS-60	MS-63	Proof
ND(1964)	7,296,832	—	—	—	—	—	10.00	—
ND(1964)	Inc. above	—	—	—	—	—	—	250

Specimen proof



KM# 78 DOLLAR Comp.: Nickel Ruler: Elizabeth II Subject: Manitoba Obv.: Young bust right Rev.: Pasque flower divides dates and denomination Rev. Des.: Raymond Taylor Size: 32 mm.

Date	Mintage	MS-63	P/L	Proof
1970	4,140,058	2.00	—	—
1970	645,869	—	2.50	—

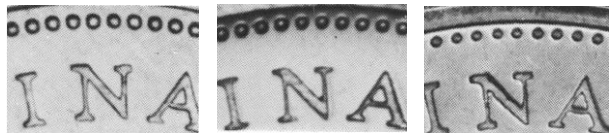

Small beads Medium beads Large beads

KM# 64.1 DOLLAR Weight: 23.3276 g. Comp.: 0.8000 Silver 0.6000 oz. ASW Ruler: Elizabeth II Obv.: Young bust right Obv. Des.: Arnold Machin Rev.: Voyageur, date and denomination below Rev. Des.: Emanuel Hahn Size: 36 mm.

Date	Mintage	F-12	VF-20	XF-40	AU-50	MS-60	MS-63	Proof
1965	10,768,569	—	—	—	—	BV	10.00	—
Note: Small beads, pointed 5								
1965	Inc. above	—	—	—	—	BV	10.00	—
Note: Small beads, blunt 5								
1965	Inc. above	—	—	—	—	BV	10.00	—
Note: Large beads, blunt 5								
1965	Inc. above	—	—	—	—	BV	12.00	—
Note: Large beads, pointed 5								
1965	Inc. above	—	BV	10.00	12.00	14.00	35.00	—
Note: Medium beads, pointed 5								



KM# 79 DOLLAR Comp.: Nickel Ruler: Elizabeth II Subject: British Columbia Obv.: Young bust right Rev.: Shield divides dates, denomination below, flowers above Rev. Des.: Thomas Shingles Size: 32 mm.

Date	Mintage	MS-63	P/L	Proof
1971	4,260,781	2.00	—	—
1971	468,729	—	2.25	—



KM# 80 DOLLAR Weight: 23.3276 g. Comp.: 0.5000 Silver 0.3750 oz. ASW Ruler: Elizabeth II Subject: British Columbia Obv.: Young bust right Rev.: Crowned arms with supporters divide dates, maple at top divides denomination, crowned lion atop crown on shield Rev. Des.: Patrick Brindley Size: 36 mm.

Date	Mintage	MS-63	P/L	Spec
1971	585,674	—	—	7.00

KM# 64.2a DOLLAR Weight: 23.3276 g. Comp.: 0.5000 Silver 0.3750 oz. ASW Ruler: Elizabeth II Obv.: Smaller young bust right Obv. Des.: Arnold Machin Rev.: Voyageur Rev. Des.: Emanuel Hahn Size: 36 mm.

Date	Mintage	MS-63	P/L	Spec
1972	341,598	—	—	8.50

Note: Specimen \$5.50.

KM# 83v DOLLAR Ruler: Elizabeth II Note: Mountie Dollar in blue case with R.C.M.P. crest.

Date	Mintage	MS-63	P/L	Proof
1973	Inc. above	—	—	15.00



KM# 82 DOLLAR Comp.: Nickel Ruler: Elizabeth II Subject: Prince Edward Island Obv.: Young bust right Rev.: Building, inscription below divides dates, denomination above Rev. Des.: Terry Manning Size: 32 mm.

Date	Mintage	MS-63	P/L	Proof
1973	3,196,452	2.00	—	—
1973 (c)	466,881	—	2.50	—



KM# 83 DOLLAR Weight: 23.3276 g. Comp.: 0.5000 Silver 0.3750 oz. ASW Ruler: Elizabeth II Obv.: Young bust right Rev.: Mountie left, dates below, denomination at right Rev. Des.: Paul Cedarberg Size: 36 mm.

Date	Mintage	MS-63	P/L	Spec
1973	1,031,271	—	—	7.00



KM# 88 DOLLAR Comp.: Nickel Ruler: Elizabeth II Subject: Winnipeg Centennial Obv.: Young bust right Rev.: Zeros frame pictures, dates below, denomination at bottom Rev. Des.: Paul Pederson and Patrick Brindley Size: 32 mm.

Date	Mintage	MS-63	P/L	Proof
1974	2,799,363	2.00	—	—
1974 (c)	363,786	—	2.50	—



KM# 88a DOLLAR Comp.: 0.5000 Silver Ruler: Elizabeth II Subject: Winnipeg Centennial Obv.: Young bust right Rev.: Zeros frame pictures, dates below, denomination at bottom Rev. Des.: Paul Pederson and Patrick Brindley Size: 36 mm.

Date	Mintage	MS-63	P/L	Spec
1974	728,947	—	—	7.00



KM# 97 DOLLAR Weight: 23.3276 g. Comp.: 0.5000 Silver 0.3750 oz. ASW Ruler: Elizabeth II Subject: Calgary Obv.: Young bust right Rev.: Figure on bucking horse, dates divided below, denomination above Rev. Des.: Donald D. Paterson Size: 36 mm.

Date	Mintage	MS-63	P/L	Spec
1975	930,956	—	—	7.00

KM# 76.3 DOLLAR Comp.: Nickel Ruler: Elizabeth II Obv.: Young bust right Obv. Des.: Arnold Machin Rev.: Voyageur Rev. Des.: Emanuel Hahn Size: 32 mm. Note: Only known in prooflike sets with 1976 obverse slightly modified.

Date	Mintage	MS-63	P/L	Proof
1975	Inc. above	—	3.00	—

Note: mule with 1976 obv.

KM# 76.2 DOLLAR Weight: 15.6200 g. Comp.: Nickel Ruler: Elizabeth II Obv.: Smaller young bust right Obv. Des.: Arnold Machin Rev.: Voyageur Rev. Des.: Emanuel Hahn Size: 32 mm.

Date	Mintage	MS-63	P/L	Proof
1975	3,256,000	1.50	—	—
1975	322,325	—	2.50	—
1976	2,498,204	1.50	—	—
1976	274,106	—	2.50	—



KM# 106 DOLLAR Weight: 23.3276 g. Comp.: 0.5000 Silver 0.3750 oz. ASW Ruler: Elizabeth II Subject: Parliament Library Obv.: Young bust right Rev.: Library building, dates below, denomination above Rev. Des.: Walter Ott and Patrick Brindley Size: 36 mm.

Date	Mintage	MS-63	P/L	Spec
1976	578,708	—	—	7.00
1976	Inc. above	—	—	15.00

Note: Blue case VIP



KM# 118 DOLLAR Weight: 23.3276 g. Comp.: 0.5000 Silver 0.3750 oz. ASW Ruler: Elizabeth II Subject: Silver Jubilee Obv.: Young bust right, dates below Rev.: Throne, denomination below Rev. Des.: Raymond Lee Size: 36 mm.

Date	Mintage	MS-63	P/L	Spec
1977	744,848	—	—	7.00
1977	Inc. above	—	—	25.00

Note: red case VIP

KM# 117 DOLLAR Comp.: Nickel Ruler: Elizabeth II Obv.: Young bust right Obv. Des.: Arnold Machin Rev.: Voyageur modified Rev. Des.: Emanuel Hahn Size: 32 mm.

Date	Mintage	MS-63	P/L	Proof
1977	1,393,745	2.25	—	—
1977	—	—	2.50	—



KM# 120.1 DOLLAR Weight: 15.6200 g. Comp.: Nickel Ruler: Elizabeth II Obv.: Young bust right Obv. Des.: Arnold Machin Rev.: Voyageur, date and denomination below Rev. Des.: Emanuel Hahn Size: 32.13 mm. Note: Modified design.

Date	Mintage	MS-63	Proof
1978	2,948,488	1.50	—
1979	2,954,842	1.50	—
1980	3,291,221	1.50	—
1981	2,778,900	1.50	—
1981 Proof	—	—	—
1982	1,098,500	1.50	—
1982 Proof	180,908	—	5.25
1983	2,267,525	1.50	—
1983 Proof	166,779	—	5.25
1984	1,223,486	1.50	—
1984 Proof	161,602	—	6.00
1985	3,104,092	1.50	—
1985 Proof	153,950	—	7.00
1986	3,089,225	2.00	—
1986 Proof	176,224	—	7.50
1987	287,330	3.50	—
1987 Proof	175,686	—	7.50

KM# 120.2 DOLLAR Comp.: Nickel Ruler: Elizabeth II Obv.: Young bust right Rev.: Voyageur Size: 32.13 mm. Note: Modified design.

Date	Mintage	VG-8	F-12	VF-20	XF-40	MS-60	MS-63	Proof
1985	—	—	—	—	—	1,000	1,900	—

Note: Mule with New Zealand 50 cent, KM-37 obverse



KM# 121 DOLLAR Weight: 23.3276 g. Comp.: 0.5000 Silver 0.3750 oz. ASW Ruler: Elizabeth II Subject: XI Commonwealth Games Obv.: Young bust right Rev.: Commonwealth games, logo at center Rev. Des.: Raymond Taylor Size: 36 mm.

Date	Mintage	MS-63	P/L	Spec
1978	709,602	—	—	7.00



KM# 124 DOLLAR Weight: 23.3276 g. Comp.: 0.5000 Silver 0.3750 oz. ASW Ruler: Elizabeth II Subject: Griffon Obv.: Young bust right Rev.: Ship, dates below, denomination above Rev. Des.: Walter Schlupe Size: 36 mm.

Date	Mintage	MS-63	P/L	Spec
1979	826,695	—	—	8.50



KM# 128 DOLLAR Weight: 23.3276 g. Comp.: 0.5000 Silver 0.3750 oz. ASW Ruler: Elizabeth II Subject: Arctic Territories Obv.: Young bust right Rev.: Bear right, date below, denomination above Rev. Des.: Donald D. Paterson Size: 36 mm.

Date	Mintage	MS-63	P/L	Spec
1980	539,617	—	—	22.00



KM# 130 DOLLAR Weight: 23.3276 g. Comp.: 0.5000 Silver 0.3750 oz. ASW Ruler: Elizabeth II Subject: Transcontinental Railroad Obv.: Young bust right Rev.: Train engine and map, date below, denomination above Rev. Des.: Christopher Gorey Size: 36 mm.

Date	Mintage	MS-63	P/L	Proof
1981	699,494	8.50	—	—
1981 Proof	—	—	—	13.50



KM# 133 DOLLAR Weight: 23.3276 g. Comp.: 0.5000 Silver 0.3750 oz. ASW Ruler: Elizabeth II Subject: Regina Obv.: Young bust right Rev.: Cattle skull divides dates and denomination below Rev. Des.: Huntley Brown Size: 36 mm.

Date	Mintage	MS-63	P/L	Proof
1982	144,930	8.50	—	—
1982 Proof	758,958	—	—	8.50



KM# 134 DOLLAR Weight: 15.4200 g. Comp.: Nickel Ruler: Elizabeth II Subject: Constitution Obv.: Young bust right Rev.: Meeting of Government Rev. Des.: Ago Aarand Size: 32 mm.

Date	Mintage	MS-63	P/L	Proof
1982	9,709,422	3.00	6.00	—



KM# 138 DOLLAR Weight: 23.3276 g. Comp.: 0.5000 Silver 0.3750 oz. ASW Ruler: Elizabeth II Subject: Edmonton University Games Obv.: Young bust right Rev.: Athlete within game logo, date and denomination below Rev. Des.: Carola Tietz Size: 36 mm.

Date	Mintage	MS-63	P/L	Proof
1983	159,450	8.50	—	—
1983 Proof	506,847	—	—	8.50

KM# 140 DOLLAR Weight: 23.3276 g. Comp.: 0.5000 Silver 0.3750 oz. ASW Ruler: Elizabeth II Subject: Toronto Sesquicentennial Obv.: Young bust right Rev. Des.: D. J. Craig Size: 36 mm.

Date	Mintage	MS-63	P/L	Proof
1984	133,610	8.50	—	—
1984 Proof	732,542	—	—	8.50



KM# 141 DOLLAR Weight: 15.6400 g. Comp.: Nickel Ruler: Elizabeth II Subject: Jacques Cartier Obv.: Young bust right Rev.: Cross with shield above figures Rev. Des.: Hector Greville Size: 32 mm.

Date	Mintage	MS-63	P/L	Proof
1984	7,009,323	2.25	—	—
1984 Proof	87,760	—	—	6.00



KM# 143 DOLLAR Weight: 23.3276 g. Comp.: 0.5000 Silver 0.3750 oz. ASW Ruler: Elizabeth II Subject: National Parks Obv.: Young bust right Rev.: Moose right, dates above, denomination below Rev. Des.: Karel Rohlicek Size: 36 mm.

Date	Mintage	MS-63	P/L	Proof
1985	163,314	8.50	—	—
1985 Proof	733,354	—	—	10.00



KM# 149 DOLLAR Weight: 23.3276 g. Comp.: 0.5000 Silver 0.3750 oz. ASW Ruler: Elizabeth II Subject: Vancouver Obv.: Young bust right Rev.: Train left, dates divided below, denomination above Rev. Des.: Elliot John Morrison Size: 36 mm.

Date	Mintage	MS-63	P/L	Proof
1986	125,949	8.50	—	—
1986 Proof	680,004	—	—	8.50



KM# 154 DOLLAR Weight: 23.3276 g. Comp.: 0.5000 Silver 0.3750 oz. ASW Ruler: Elizabeth II Subject: John Davis Obv.: Young bust right Rev.: Ship "John Davis" with masts, rock in background, dates below, denomination at bottom Rev. Des.: Christopher Gorey Size: 36 mm.

Date	Mintage	MS-63	P/L	Proof
1987	118,722	8.50	—	—
1987 Proof	602,374	—	—	9.00



KM# 157 DOLLAR Weight: 7.0000 g. Comp.: Aureate-Bronze Plated Nickel Ruler: Elizabeth II Obv.: Young bust right Obv. Des.: Arnold Machin Rev.: Loon right, date and denomination below Rev. Des.: Robert R. Carmichael Size: 26.5 mm.

Date	Mintage	MS-63	Proof
1987	205,405,000	2.25	—
1987 Proof	178,120	—	8.00
1988	138,893,539	2.25	—
1988 Proof	175,259	—	6.75
1989	184,773,902	3.00	—
1989 Proof	170,928	—	6.75



KM# 161 DOLLAR Weight: 23.3276 g. Comp.: 0.5000 Silver 0.3750 oz. ASW Ruler: Elizabeth II Subject: Ironworkers Obv.: Young bust right Rev.: Ironworkers, date and denomination below Rev. Des.: Robert R. Carmichael Size: 36 mm.

Date	Mintage	MS-63	P/L	Proof
1988	106,872	8.50	—	—
1988 Proof	255,013	—	—	16.00



KM# 168 DOLLAR Weight: 23.3276 g. Comp.: 0.5000 Silver 0.3750 oz. ASW Ruler: Elizabeth II Subject: MacKenzie River Obv.: Young bust right Rev.: People in canoe, date above, denomination below Rev. Des.: John Mardon Size: 36 mm.

Date	Mintage	MS-63	P/L	Proof
1989	99,774	14.00	—	—
1989 Proof	244,062	—	—	16.00



KM# 170 DOLLAR Weight: 23.3276 g. Comp.: 0.5000 Silver 0.3750 oz. ASW Ruler: Elizabeth II Subject: Henry Kelsey Obv.: Crowned head right Rev.: Kelsey with natives, dates below, denomination above Rev. Des.: D. J. Craig Size: 36 mm.

Date	Mintage	MS-63	P/L	Proof
1990	99,455	8.50	—	—
1990 Proof	254,959	—	—	18.00



KM# 186 DOLLAR Weight: 7.0000 g. Comp.: Aureate-Bronze Plated Nickel Ruler: Elizabeth II Obv.: Crowned head right Obv. Des.: Dora dePedery-Hunt Rev.: Loon right, date and denomination Rev. Des.: Robert R. Carmichael Size: 26.5 mm.

Date	Mintage	MS-63	Proof
1990	68,402,000	1.75	—

Date	Mintage	MS-63	Proof
1990 Proof	140,649	—	7.00
1991	23,156,000	1.75	—
1991 Proof	—	—	13.00
1993	33,662,000	2.00	—
1993 Proof	—	—	6.00
1994	16,232,530	2.00	—
1994 Proof	—	—	7.00
1995	27,492,630	3.00	—
1995 Proof	—	—	7.00
1996	17,101,000	2.00	—
1996 Proof	—	—	7.50
1997	—	5.00	—
1997 Proof	—	—	8.00
1998	—	2.50	—
1998 Proof	—	—	10.00
1998W	—	—	—
1999	—	2.00	—
1999 Proof	—	—	8.00
2000	—	2.00	—
2000 Proof	—	—	8.00



KM# 235 DOLLAR Weight: 25.1750 g. Comp.: 0.9250 Silver 0.7487 oz. ASW Ruler: Elizabeth II Subject: Stanley Cup hockey Obv.: Crowned head right Rev.: Hockey players between cups, dates below, denomination above Rev. Des.: Stewart Sherwood Size: 36 mm.

Date	Mintage	MS-63	P/L	Proof
1993	88,150	16.50	—	—
1993 Proof	294,314	—	—	16.50



KM# 179 DOLLAR Weight: 23.3276 g. Comp.: 0.5000 Silver 0.3750 oz. ASW Ruler: Elizabeth II Subject: S.S. Frontenac Obv.: Crowned head right Rev.: Ship, "Frontenac", date and denomination below Rev. Des.: D. J. Craig Size: 36 mm.

Date	Mintage	MS-63	P/L	Proof
1991	73,843	8.50	—	—
1991 Proof	195,424	—	—	24.00



KM# 251 DOLLAR Weight: 25.1750 g. Comp.: 0.9250 Silver 0.7487 oz. ASW Ruler: Elizabeth II Subject: Last RCMP sled-dog patrol Obv.: Crowned head right Rev.: Dogsled, denomination divides dates below Rev. Des.: Ian Sparks Size: 36 mm.

Date	Mintage	MS-63	P/L	Proof
1994	61,561	16.50	—	—
1994 Proof	170,374	—	—	25.00



KM# 210 DOLLAR Weight: 25.1750 g. Comp.: 0.9250 Silver 0.7487 oz. ASW Ruler: Elizabeth II Subject: Stagecoach service Obv.: Crowned head right Rev.: Stagecoach, date and denomination below Rev. Des.: Karsten Smith Size: 36 mm.

Date	Mintage	MS-63	P/L	Proof
1992	78,160	16.50	—	—
1992 Proof	187,612	—	—	16.50



KM# 248 DOLLAR Comp.: Aureate Ruler: Elizabeth II Subject: War Memorial Obv.: Crowned head right, date below Rev.: Memorial, denomination at right Rev. Des.: R. C. M. Staff Size: 26 mm.

Date	Mintage	MS-63	Proof
1994	20,004,830	2.25	—
1994 Proof	54,524	—	7.50



KM# 209 DOLLAR Comp.: Aureate Ruler: Elizabeth II Subject: Loon right, dates and denomination Obv.: Crowned head right Rev. Des.: Robert R. Carmichael Size: 26.5 mm.

Date	Mintage	MS-63	Proof
ND(1992)	4,242,085	2.00	—
ND(1992) Proof	—	—	8.00



KM# 258 DOLLAR Weight: 7.0000 g. Comp.: Aureate Ruler: Elizabeth II Subject: Peacekeeping Monument in Ottawa Obv.: Crowned head right, date below Rev.: Monument, denomination above right Rev. Des.: J. K. Harmon, R. G. Henriquez and C. H. Oberlander Size: 26 mm. Note: Mintage included with KM#186.

Date	Mintage	MS-63	Proof
1995	18,502,750	2.25	—
1995 Proof	43,293	—	7.50



KM# 218 DOLLAR Comp.: Aureate Ruler: Elizabeth II Subject: Parliament Obv.: Crowned head right, dates below Rev.: Backs of three seated figures in front of building, denomination below Rev. Des.: Rita Swanson Size: 26 mm.

Date	Mintage	MS-63	Proof
ND(1992)	23,915,000	2.25	—
ND(1992) Proof	24,227	—	9.00



KM# 259 DOLLAR Weight: 25.1750 g. Comp.: 0.9250 Silver 0.7487 oz. ASW Ruler: Elizabeth II Subject: Hudson Bay Co. Obv.: Crowned head right Rev.: Explorers and ship, date and denomination below Rev. Des.: Vincent McIndoe Size: 36 mm.

Date	Mintage	MS-63	P/L	Proof
1995	61,819	16.50	—	—
1995 Proof	166,259	—	—	30.00



KM# 274 DOLLAR Weight: 25.1750 g. Comp.: 0.9250 Silver 0.7487 oz. ASW **Ruler:** Elizabeth II **Subject:** McIntosh Apple **Obv.:** Crowned head right **Rev.:** Apple, dates and denomination below **Rev. Des.:** Roger Hill **Size:** 36 mm.

Date	Mintage	MS-63	P/L	Proof
1996	58,834	16.50	—	—
1996 Proof	133,779	—	—	24.00



KM# 282 DOLLAR Weight: 25.1750 g. Comp.: 0.9250 Silver 0.7487 oz. ASW **Ruler:** Elizabeth II **Subject:** 25th Anniversary Hockey Victory **Obv.:** Crowned head right **Rev.:** The winning goal by Paul Aenderson. Based on a painting by Andre l'Archeveque, dates at right, denomination at bottom **Rev. Des.:** Walter Burden **Size:** 36 mm.

Date	Mintage	MS-63	P/L	Proof
ND(1997)	155,252	16.50	—	—
ND(1997) Proof	184,965	—	—	24.00



KM# 291 DOLLAR Comp.: Aureate **Ruler:** Elizabeth II **Subject:** Loon Dollar 10th Anniversary **Obv.:** Crowned head right **Rev.:** Loon in flight left, dates above, denomination below **Rev. Des.:** Jean-Luc Grondin **Size:** 26 mm.

Date	Mintage	MS-63	P/L	Proof
1997	—	—	22.00	—



KM# 296 DOLLAR Weight: 25.1750 g. Comp.: 0.9250 Silver 0.7487 oz. ASW **Ruler:** Elizabeth II **Subject:** Loon Dollar 10th Anniversary **Obv.:** Crowned head right **Rev.:** Loon in flight left, dates above, denomination below **Rev. Des.:** Jean-Luc Grondin **Size:** 36 mm.

Date	Mintage	MS-63	P/L	Proof
1997 Proof	24,995	—	—	75.00



KM# 306 DOLLAR Weight: 25.1750 g. Comp.: 0.9250 Silver 0.7487 oz. ASW **Ruler:** Elizabeth II **Subject:** 120th Anniversary Royal Canadian Mounted Police **Obv.:** Crowned head right **Rev.:** Mountie on horseback, dates at left, denomination above **Rev. Des.:** Adeline Halvorsen **Size:** 36 mm. **Note:** Individually cased prooflikes, proofs or specimens are from broken-up prooflike or specimen sets.

Date	Mintage	MS-63	P/L	Proof
1998	79,777	—	16.50	—
1998 Proof	120,172	—	—	20.00



KM# 355 DOLLAR Weight: 25.1750 g. Comp.: 0.9250 Silver 0.7487 oz. ASW **Ruler:** Elizabeth II **Subject:** International Year of Old Persons **Obv.:** Crowned head right **Rev.:** Figures amid trees, date and denomination below **Rev. Des.:** S. Armstrong-Hodgson **Size:** 36 mm.

Date	Mintage	MS-63	P/L	Proof
1999 Proof	24,976	—	—	40.00



KM# 356 DOLLAR Weight: 25.1750 g. Comp.: 0.9250 Silver 0.7487 oz. ASW **Ruler:** Elizabeth II **Subject:** Discovery of Queen Charlotte Isle **Obv.:** Crowned head right **Rev.:** Ship and three boats, dates at right, denomination below **Rev. Des.:** D. J. Craig **Size:** 36 mm.

Date	Mintage	MS-63	P/L	Proof
ND(1999)	67,655	—	16.50	—
ND(1999) Proof	126,435	—	—	22.50



KM# 401 DOLLAR Weight: 25.1750 g. Comp.: 0.9250 Silver 0.7487 oz. ASW **Ruler:** Elizabeth II **Subject:** Voyage of Discovery **Obv.:** Crowned head right **Rev.:** Human and space shuttle, date above, denomination below **Rev. Des.:** D. F. Warkentine **Size:** 36 mm.

Date	Mintage	MS-63	P/L	Proof
2000	60,100	—	16.50	—
2000 Proof	114,130	—	—	22.50



KM# 443 DOLLAR Weight: 25.1750 g. Comp.: 0.9250 Silver 0.7487 oz. ASW **Ruler:** Elizabeth II **Subject:** Queen's Golden Jubilee **Obv.:** Crowned head right, with anniversary date at left **Obv. Des.:** Dora dePédery-Hunt **Rev.:** Queen in her coach and a view of the coach, denomination below **Edge:** Reeded **Size:** 36 mm.

Date	Mintage	MS-63	P/L	Proof
ND(2000) Proof	—	—	—	20.00

KM# 270b 2 DOLLARS Weight: 25.0000 g. Comp.: Bi-Metallic Gold And Silver Gold plated .925 Silver center in .925 Silver ring **Ruler:** Elizabeth II **Obv.:** Crowned head right within circle, date below **Rev.:** Polar bear right within circle, denomination below **Edge:** 4.5mm thick **Size:** 28 mm.

Date	Mintage	MS-63	P/L	Proof
1996 Proof	10,000	—	—	55.00
1998 Proof	—	—	—	—



KM# 270 2 DOLLARS Weight: 7.3000 g. Comp.: Bi-Metallic Aluminum-Bronze center in Nickel ring **Ruler:** Elizabeth II **Obv.:** Crowned head right within circle, date below **Rev. Des.:** Dora dePedery-Hunt **Rev.:** Polar bear right within circle, denomination below **Rev. Des.:** Brent Townsend **Size:** 28 mm.

Date	Mintage	MS-63	Proof
1996	375,483,000	3.25	10.00
1996 Proof	—	—	10.00
1997	16,942,000	3.25	—
1998	4,926,000	3.25	—
1998W	—	3.25	—
1999	25,130,000	3.25	—
2000	29,847,000	3.25	—
2000W	—	3.25	—

KM# 270c 2 DOLLARS Weight: 8.8300 g. Comp.: 0.9250 Silver Gold plated inner core 0.2626 oz. ASW **Ruler:** Elizabeth II **Obv.:** Crowned head right within circle, date below **Rev.:** Polar bear right within circle, denomination below **Edge:** 1.8mm thickness **Size:** 28 mm.

Date	Mintage	MS-63	Proof
1996 Proof	10,000	—	12.00
1997 Proof	—	—	10.00
1998 Proof	—	—	12.00
1999 Proof	—	—	12.00
2000 Proof	—	—	12.00

KM#270a 2 DOLLARS Weight: 10.8414 g. Comp.: Bi-Metallic. 999 Gold 5.7456g center in .999 Silver 5.0958g ring **Ruler:** Elizabeth II **Obv.:** Crowned head right within circle, date below **Rev.:** Polar bear right within circle, denomination below **Size:** 28 mm.

Date	Mintage	MS-63	P/L	Proof
1996 Proof	5,000	—	—	165



KM# 357 2 DOLLARS Weight: 7.3000 g. Comp.: Bi-Metallic Aluminum-Bronze center in Nickel ring **Ruler:** Elizabeth II **Subject:** Nunavut **Obv.:** Crowned head right within circle, date below **Rev.:** Inuit person with drum, denomination below **Rev. Des.:** G. Arnaktavyok **Size:** 28 mm.

Date	Mintage	MS-63	P/L	Proof
1999	—	3.50	—	—

KM# 357a 2 DOLLARS Weight: 8.5200 g. Comp.: 0.9250 Gold Plated Silver 0.2534 oz. ASW AGW **Ruler:** Elizabeth II **Subject:** Nunavut **Obv.:** Crowned head right **Rev.:** Drum dancer **Edge:** Interrupted reading **Size:** 28 mm.

Date	Mintage	MS-63	P/L	Proof
1999 Proof	—	—	—	15.00

KM# 357b 2 DOLLARS Comp.: Gold Yellow gold center in White Gold ring **Ruler:** Elizabeth II **Subject:** Nunavut **Obv.:** Crowned head right **Rev.:** Drum dancer

Date	Mintage	MS-63	P/L	Proof
1999 Proof	10,000	—	—	200



KM# 399 2 DOLLARS Weight: 7.3000 g. Comp.: Bi-Metallic Aluminum-Bronze center in Nickel ring **Ruler:** Elizabeth II **Subject:** Knowledge **Obv.:** Crowned head right within circle, denomination below **Rev.:** Polar bear and 2 cubs right within circle, date above **Rev. Des.:** Tony Bianco **Edge:** Reeded and plain sections **Size:** 28 mm.

Date	Mintage	MS-63	Proof
2000	—	3.50	—

KM# 399a 2 DOLLARS Comp.: 0.9250 Gold Plated Silver **Ruler:** Elizabeth II **Subject:** Knowledge **Obv.:** Crowned head right within circle, denomination below **Rev.:** Polar bear and 2 cubs within circle, date above

Date	Mintage	MS-63	P/L	Proof
2000 Proof	40,000	—	—	15.00

KM# 399b 2 DOLLARS Weight: 6.3100 g. Comp.: 0.9160 Gold Yellow gold center in White Gold ring 0.1858 oz. AGW **Ruler:** Elizabeth II **Subject:** Knowledge **Obv.:** Crowned head right within circle, denomination below **Rev.:** Polar bear and two cubs right within circle, date above

Date	Mintage	MS-63	P/L	Proof
2000 Proof	—	—	—	200



KM# 26 5 DOLLARS Weight: 8.3592 g. Comp.: 0.9000 Gold 0.2419 oz. AGW **Ruler:** George V **Obv.:** Crowned bust left **Obv. Des.:** E. B. MacKenna **Rev.:** Arms within wreath, date and denomination below **Rev. Des.:** W. H. J. Blakemore

Date	Mintage	F-12	VF-20	XF-40	AU-50	MS-60	MS-63
1912	165,680	BV	230	250	275	325	800
1913	98,832	BV	230	250	275	325	900
1914	31,122	230	275	350	425	650	3,000



KM# 84 5 DOLLARS Weight: 24.3000 g. Comp.: 0.9250 Silver 0.7226 oz. ASW **Ruler:** Elizabeth II **Subject:** 1976 Montreal Olympics **Obv.:** Young bust right, small maple below, date at right **Rev.:** Sailboat "Kingston", date at left, denomination below **Rev. Des.:** Georges Huel **Size:** 38 mm. **Note:** Series I.

Date	Mintage	MS-63	Proof
1973	—	13.50	—
1973 Proof	165,203	—	13.50



KM# 85 5 DOLLARS Comp.: 0.9250 Silver **Ruler:** Elizabeth II **Subject:** 1976 Montreal Olympics **Obv.:** Young bust right, small maple leaf below, date at right **Rev.:** North American map, denomination below **Rev. Des.:** Georges Huel **Note:** Series I.

Date	Mintage	MS-63	Proof
1973	—	13.50	—
1973 Proof	165,203	—	13.50



KM# 89 5 DOLLARS Weight: 24.3000 g. Comp.: 0.9250 Silver 0.7226 oz. ASW **Ruler:** Elizabeth II **Subject:** 1976 Montreal Olympics **Obv.:** Young bust right, small maple leaf below, date at right **Rev.:** Olympic rings, denomination below **Rev. Des.:** Anthony Mann **Size:** 38 mm. **Note:** Series II.

Date	Mintage	MS-63	Proof
1974	—	13.50	—
1974 Proof	97,431	—	131.50



KM# 90 5 DOLLARS Weight: 24.3000 g. Comp.: 0.9250 Silver 0.7226 oz. ASW Ruler: Elizabeth II Subject: 1976 Montreal Olympics Obv.: Young bust right, small maple leaf below, date at right Rev.: Athlete with torch, denomination below Rev. Des.: Anthony Mann Size: 38 mm. Note: Series II.

Date	Mintage	MS-63	Proof
1974	—	13.50	—
1974 Proof	97,431	—	13.50



KM# 99 5 DOLLARS Weight: 24.3000 g. Comp.: 0.9250 Silver 0.7226 oz. ASW Ruler: Elizabeth II Subject: Montreal 1976 - 21st Summer Olympic Games Obv.: Young bust right, small maple leaf below, date at right Rev.: Women's javelin event, denomination below Rev. Des.: Leo Yerxa Size: 38 mm. Note: Series IV.

Date	Mintage	MS-63	Proof
1975	—	13.50	—
1975 Proof	89,155	—	3.50



KM# 91 5 DOLLARS Weight: 24.3000 g. Comp.: 0.9250 Silver 0.7226 oz. ASW Ruler: Elizabeth II Subject: 1976 Montreal Olympics Obv.: Young bust right, small maple leaf below, date at right Rev.: Rower, denomination below Rev. Des.: Ken Danby Size: 38 mm. Note: Series III.

Date	Mintage	MS-63	Proof
1974	—	13.50	—
1974 Proof	104,684	—	13.50



KM# 100 5 DOLLARS Weight: 24.3000 g. Comp.: 0.9250 Silver 0.7226 oz. ASW Ruler: Elizabeth II Subject: 1976 Montreal Olympics Obv.: Young bust right, small maple leaf below, date at right Rev.: Swimmer, denomination below Rev. Des.: Lynda Cooper Size: 38 mm. Note: Series V.

Date	Mintage	MS-63	Proof
1975	—	13.50	—
1975 Proof	89,155	—	13.50



KM# 92 5 DOLLARS Weight: 24.3000 g. Comp.: 0.9250 Silver 0.7226 oz. ASW Ruler: Elizabeth II Subject: 1976 Montreal Olympics Obv.: Young bust right, small maple leaf below, date at right Rev.: Canoeing, denomination below Rev. Des.: Ken Danby Size: 38 mm. Note: Series III.

Date	Mintage	MS-63	Proof
1974	—	13.50	—
1974 Proof	104,684	—	3.50



KM# 101 5 DOLLARS Weight: 24.3000 g. Comp.: 0.9250 Silver 0.7226 oz. ASW Ruler: Elizabeth II Subject: Montreal 1976 - 21st Summer Olympic Games Obv.: Young bust right, small maple leaf below, date at right Rev.: Platform Diver, denomination below Rev. Des.: Lynda Cooper Size: 38 mm. Note: Series V.

Date	Mintage	MS-63	Proof
1975	—	13.50	—
1975 Proof	89,155	—	13.50



KM# 98 5 DOLLARS Weight: 24.3000 g. Comp.: 0.9250 Silver 0.7226 oz. ASW Ruler: Elizabeth II Subject: 1976 Montreal Olympics Obv.: Young bust right, small maple leaf below, date at right Rev.: Marathon, denomination below Rev. Des.: Leo Yerxa Size: 38 mm. Note: Series IV.

Date	Mintage	MS-63	Proof
1975	—	13.50	—
1975 Proof	89,155	—	13.50



KM# 107 5 DOLLARS Weight: 24.3000 g. Comp.: 0.9250 Silver 0.7226 oz. ASW Ruler: Elizabeth II Subject: 1976 Montreal Olympics Obv.: Young bust right, small maple leaf below, date at right Rev.: Fencing, denomination below Rev. Des.: Shigeo Fukuda Size: 38 mm. Note: Series VI.

Date	Mintage	MS-63	Proof
1976	—	13.50	—
1976 Proof	82,302	—	13.50



KM# 108 5 DOLLARS Weight: 24.3000 g. Comp.: 0.9250 Silver 0.7226 oz. ASW Ruler: Elizabeth II Subject: 1976 Montreal Olympics Obv.: Young bust right, small maple leaf below, date at right Rev.: Boxing Rev. Des.: Shigeo Fukada Size: 38 mm. Note: Series VI.

Date	Mintage	MS-63	Proof
1976	—	13.50	—
1976 Proof	82,302	—	13.50



KM# 109 5 DOLLARS Weight: 24.3000 g. Comp.: 0.9250 Silver 0.7226 oz. ASW Ruler: Elizabeth II Subject: 1976 Montreal Olympics Obv.: Young bust right, small maple leaf below, date at right Rev.: Olympic village, denomination below Rev. Des.: Elliot John Morrison Size: 38 mm. Note: Series VII.

Date	Mintage	MS-63	Proof
1976	—	13.50	—
1976 Proof	76,908	—	13.50



KM# 110 5 DOLLARS Weight: 24.3000 g. Comp.: 0.9250 Silver 0.7226 oz. ASW Ruler: Elizabeth II Subject: 1976 Montreal Olympics Obv.: Young bust right, maple leaf below, date at right Rev.: Olympic flame, denomination below Rev. Des.: Elliot John Morrison Size: 38 mm. Note: Series VII.

Date	Mintage	MS-63	Proof
1976	—	13.50	—
1976 Proof	79,102	—	13.50

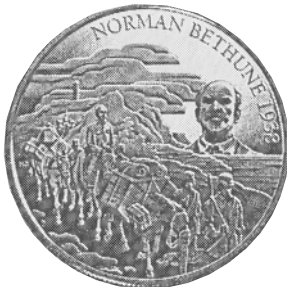

KM# 316 5 DOLLARS Weight: 31.3900 g. Comp.: 0.9999 Silver 1.0091 oz. ASW Ruler: Elizabeth II Subject: Dr. Norman Bethune Obv.: Young bust right Rev.: Bethune and party, date at upper right Rev. Des.: Harvey Chan

Date	Mintage	MS-63	Proof
1998 Proof	61,000	—	30.00

KM# 398 5 DOLLARS Comp.: Copper-Zinc-Nickel Ruler: Elizabeth II Obv.: Young bust right Rev.: Viking ship under sail Rev. Des.: Donald Curley Note: Sold in sets with Norway 20 kroner, KM#465.

Date	Mintage	MS-63	Proof
1999 Proof	—	—	18.50



KM# 27 10 DOLLARS Weight: 16.7185 g. Comp.: 0.9000 Gold 0.4837 oz. AGW Ruler: George V Obv.: Crowned bust left Obv. Des.: E. B. MacKenna Rev.: Arms within wreath, date and denomination below Rev. Des.: W. H. J. Blakemore

Date	Mintage	F-12	VF-20	XF-40	AU-50	MS-60	MS-63
1912	74,759	—	BV	465	500	800	3,000
1913	149,232	—	BV	465	500	800	3,000
1914	140,068	BV	465	500	550	1,000	4,000



KM# 86.1 10 DOLLARS Weight: 48.6000 g. Comp.: 0.9250 Silver 1.4453 oz. ASW Ruler: Elizabeth II Subject: 1976 Montreal Olympics Obv.: Young bust right, maple leaf below, date at right Rev.: World map, denomination below Rev. Des.: Georges Huel Size: 45 mm. Note: Series I.

Date	Mintage	MS-63	Proof
1973	103,426	26.00	—
1973 Proof	165,203	—	26.00



KM# 87 10 DOLLARS Weight: 48.6000 g. Comp.: 0.9250 Silver 1.4453 oz. ASW Ruler: Elizabeth II Subject: 1976 Montreal Olympics Obv.: Young bust right, small maple leaf below, date at right Rev.: Montreal skyline, denomination below Rev. Des.: Georges Huel Size: 45 mm. Note: Series I.

Date	Mintage	MS-63	Proof
1973	—	26.00	—
1973 Proof	165,203	—	26.00



KM# 93 10 DOLLARS Weight: 48.6000 g. Comp.: 0.9250 Silver 1.4453 oz. ASW Ruler: Elizabeth II Subject: 1976 Montreal Olympics Obv.: Young bust right, small maple leaf below, date at right Rev.: Head of Zeus, denomination below Rev. Des.: Anthony Mann Size: 45 mm. Note: Series II.

Date	Mintage	MS-63	Proof
1974	—	26.00	—
1974 Proof	104,684	—	26.00



KM# 94 10 DOLLARS Weight: 48.6000 g. Comp.: 0.9250 Silver 1.4453 oz. ASW **Ruler:** Elizabeth II **Subject:** 1976 Montreal Olympics **Obv.:** Young bust right, small maple leaf below, date at right **Rev.:** Temple of Zeus, denomination below **Rev. Des.:** Anthony Mann **Size:** 45 mm. **Note:** Series II.

Date	Mintage	MS-63	Proof
1974	—	26.00	—
1974 Proof	104,684	—	26.00



KM# 102 10 DOLLARS Weight: 48.6000 g. Comp.: 0.9250 Silver 1.4453 oz. ASW **Ruler:** Elizabeth II **Subject:** 1976 Montreal Olympics **Obv.:** Young bust right, small maple leaf below, date at right **Rev.:** Men's hurdles, denomination below **Rev. Des.:** Leo Yerxa **Size:** 45 mm. **Note:** Series IV.

Date	Mintage	MS-63	Proof
1975	—	26.00	—
1975 Proof	82,302	—	26.00



KM# 95 10 DOLLARS Weight: 48.6000 g. Comp.: 0.9250 Silver 1.4453 oz. ASW **Ruler:** Elizabeth II **Subject:** 1976 Montreal Olympics **Obv.:** Young bust right, small maple leaf below, date at right **Rev.:** Cycling, denomination below **Rev. Des.:** Ken Danby **Size:** 45 mm. **Note:** Series III.

Date	Mintage	MS-63	Proof
1974	—	26.00	—
1974 Proof	97,431	—	26.00



KM# 103 10 DOLLARS Weight: 48.6000 g. Comp.: 0.9250 Silver 1.4453 oz. ASW **Ruler:** Elizabeth II **Subject:** Montreal 1976 - 21st Summer Olympic Games **Obv.:** Young bust right, small maple leaf below, date at right **Rev.:** Women's shot put, denomination below **Rev. Des.:** Leo Yerxa **Size:** 45 mm. **Note:** Series IV.

Date	Mintage	MS-63	Proof
1975	—	26.00	—
1975 Proof	82,302	—	26.00



KM# 96 10 DOLLARS Weight: 48.6000 g. Comp.: 0.9250 Silver 1.4453 oz. ASW **Ruler:** Elizabeth II **Subject:** 1976 Montreal Olympics **Obv.:** Young bust right, small maple leaf below, date at right **Rev.:** Lacrosse, denomination below **Rev. Des.:** Ken Danby **Size:** 45 mm. **Note:** Series III.

Date	Mintage	MS-63	Proof
1974	—	26.00	—
1974 Proof	97,431	—	26.00



KM# 104 10 DOLLARS Weight: 48.6000 g. Comp.: 0.9250 Silver 1.4453 oz. ASW **Ruler:** Elizabeth II **Subject:** 1976 Montreal Olympics **Obv.:** Young bust right, small maple leaf below, date at right **Rev.:** Sailing, denomination below **Rev. Des.:** Lynda Cooper **Size:** 45 mm. **Note:** Series V.

Date	Mintage	MS-63	Proof
1975	—	26.00	—
1975 Proof	89,155	—	26.00

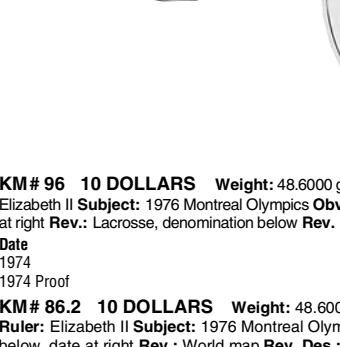

KM# 86.2 10 DOLLARS Weight: 48.6000 g. Comp.: 0.9250 Silver 1.4453 oz. ASW **Ruler:** Elizabeth II **Subject:** 1976 Montreal Olympics **Obv.:** Young bust right, small maple leaf below, date at right **Rev.:** World map **Rev. Des.:** Georges Huel **Size:** 45 mm. **Note:** Series I.

Date	Mintage	MS-63	Proof
1974	320	275	—

Note: Error: mule



KM# 105 10 DOLLARS Weight: 48.6000 g. Comp.: 0.9250 Silver 1.4453 oz. ASW **Ruler:** Elizabeth II **Subject:** 1976 Montreal Olympics **Obv.:** Young bust right, small maple leaf below, date at right **Rev.:** Canoeing, denomination below **Rev. Des.:** Lynda Cooper **Size:** 45 mm. **Note:** Series V.

Date	Mintage	MS-63	Proof
1975	—	26.00	—
1975 Proof	89,155	—	26.00



KM# 111 10 DOLLARS Weight: 48.6000 g. Comp.: 0.9250 Silver 1.4453 oz. ASW
Ruler: Elizabeth II **Subject:** 1976 Montreal Olympics **Obv.:** Young bust right, small maple leaf below, date at right **Rev.:** Football, denomination below **Rev. Des.:** Shigeo Fukuda **Size:** 45 mm.
Note: Series VI.

Date	Mintage	MS-63	Proof
1976	—	26.00	—
1976 Proof	76,908	—	26.00



KM# 112 10 DOLLARS Weight: 48.6000 g. Comp.: 0.9250 Silver 1.4453 oz. ASW
Ruler: Elizabeth II **Subject:** 1976 Montreal Olympics **Obv.:** Young bust right, small maple leaf below, date at right **Rev.:** Field hockey **Rev. Des.:** Shigeo Fukuda **Size:** 45 mm. **Note:** Series VI.

Date	Mintage	MS-63	Proof
1976	—	26.00	—
1976 Proof	76,908	—	26.00



KM# 113 10 DOLLARS Weight: 48.6000 g. Comp.: 0.9250 Silver 1.4453 oz. ASW
Ruler: Elizabeth II **Subject:** 1976 Montreal Olympics **Obv.:** Young bust right, small maple leaf below, date at right **Rev.:** Olympic Stadium, denomination below **Rev. Des.:** Elliot John Morrison **Size:** 45 mm. **Note:** Series VII.

Date	Mintage	MS-63	Proof
1976	—	26.00	—
1976 Proof	79,102	—	26.00



KM# 114 10 DOLLARS Weight: 48.6000 g. Comp.: 0.9250 Silver 1.4453 oz. ASW
Ruler: Elizabeth II **Subject:** 1976 Montreal Olympics **Obv.:** Young bust right, small maple leaf below, date at right **Rev.:** Olympic Velodrome, denomination below **Rev. Des.:** Elliot John Morrison **Size:** 45 mm. **Note:** Series VII.

Date	Mintage	MS-63	Proof
1976	—	26.00	—

Date	Mintage	MS-63	Proof
1976 Proof	79,102	—	26.00



KM# 215 15 DOLLARS Weight: 33.6300 g. Comp.: 0.9250 Silver 1.0000 oz. ASW
Ruler: Elizabeth II **Subject:** 1992 Olympics **Obv.:** Crowned head right, date at left, denomination below **Rev.:** Coaching track **Rev. Des.:** Stewart Sherwood **Size:** 39 mm.

Date	Mintage	MS-63	Proof
1992 Proof	275,000	—	28.00



KM# 216 15 DOLLARS Weight: 33.6300 g. Comp.: 0.9250 Silver 1.0000 oz. ASW
Ruler: Elizabeth II **Subject:** 1992 Olympics **Obv.:** Crowned head right, date at left, denomination below **Rev.:** High jump, rings, speed skating **Rev. Des.:** David Craig

Date	Mintage	MS-63	Proof
1992 Proof	275,000	—	28.00



KM# 304 15 DOLLARS Comp.: Bi-Metallic 0.999 gold center in 0.925 silver ring **Ruler:** Elizabeth II **Subject:** Year of the Tiger **Obv.:** Crowned head right **Rev.:** Tiger within octagon at center, animal figures surround **Rev. Des.:** Harvey Chan **Size:** 40 mm.

Date	Mintage	MS-63	Proof
1998 Proof	68,888	—	275



KM# 331 15 DOLLARS Comp.: Bi-Metallic 0.999 Gold center in 0.925 Silver ring **Ruler:** Elizabeth II **Subject:** Year of the Rabbitt **Obv.:** Crowned head right **Rev.:** Rabbit within octagon at center, animal figures surround **Rev. Des.:** Harvey Chan

Date	Mintage	MS-63	Proof
1999 Proof	—	—	35.00

KM# 387 15 DOLLARS Comp.: Bi-Metallic 0.999 Gold center in 0.925 Silver ring **Ruler:** Elizabeth II **Subject:** Year of the Dragon **Obv.:** Crowned head right **Rev. Des.:** Harvey Chan

Date	Mintage	MS-63	Proof
2000 Proof	—	—	125



KM# 71 20 DOLLARS Weight: 18.2733 g. Comp.: 0.9000 Gold 0.5287 oz. AGW Ruler: Elizabeth II Subject: Centennial Obv.: Crowned head right Rev.: Crowned and supported arms Edge: Reeded Size: 27.05 mm.
 Date 1967 Proof Mintage 337,688 MS-63 — Proof 525



KM# 148 20 DOLLARS Weight: 33.6300 g. Comp.: 0.9250 Silver 1.0000 oz. ASW Ruler: Elizabeth II Subject: 1988 Calgary Olympics Obv.: Young bust right, small maple leaf below, date at right Rev.: Hockey, denomination below Rev. Des.: Ian Stewart Edge: Lettered Size: 40 mm.
 Date 1986 Proof Mintage 396,602 MS-63 — Proof 21.50
 1986 Proof Inc. above — 175
 Note: Plain edge



KM# 145 20 DOLLARS Weight: 33.6300 g. Comp.: 0.9250 Silver 1.0000 oz. ASW Ruler: Elizabeth II Subject: 1988 Calgary Olympics Obv.: Young bust right, maple leaf below, date at right Rev.: Downhill skier, denomination below Rev. Des.: Ian Stewart Edge: Lettered Size: 40 mm.
 Date 1985 Proof Mintage 406,360 MS-63 — Proof 21.50
 1985 Proof Inc. above — 175
 Note: Plain edge



KM# 150 20 DOLLARS Weight: 33.6300 g. Comp.: 0.9250 Silver 1.0000 oz. ASW Ruler: Elizabeth II Subject: Calgary 1988 - 15th Winter Olympic Games Obv.: Young bust right, small maple leaf below, date at right Rev.: Cross-country skier, denomination below Rev. Des.: Ian Stewart Edge: Lettered Size: 40 mm.
 Date 1986 Proof Mintage 303,199 MS-63 — Proof 21.50



KM# 146 20 DOLLARS Weight: 33.6300 g. Comp.: 0.9250 Silver 1.0000 oz. ASW Ruler: Elizabeth II Subject: 1988 Calgary Olympics Obv.: Young bust right, small maple leaf below, date at right Rev.: Speed skater, denomination below Rev. Des.: Friedrich Peter Edge: Lettered Size: 40 mm.
 Date 1985 Proof Mintage 354,222 MS-63 — Proof 21.50
 1985 Proof Inc. above — 175
 Note: Plain edge



KM# 151 20 DOLLARS Weight: 33.6300 g. Comp.: 0.9250 Silver 1.0000 oz. ASW Ruler: Elizabeth II Subject: 1988 Calgary Olympics Obv.: Young bust right, small maple leaf below, date at right Rev.: Free-style skier, denomination below Rev. Des.: Walter Ott Edge: Lettered Size: 40 mm.
 Date 1986 Proof Mintage 294,322 MS-63 — Proof 21.50
 1986 Proof Inc. above — 175
 Note: Plain edge



KM# 147 20 DOLLARS Weight: 33.6300 g. Comp.: 0.9250 Silver 1.0000 oz. ASW Ruler: Elizabeth II Subject: 1988 Calgary Olympics Obv.: Young bust right, small maple leaf below, date at right Rev.: Biathlon, denomination below Rev. Des.: John Mardon Edge: Lettered Size: 40 mm.
 Date 1986 Proof Mintage 308,086 MS-63 — Proof 21.50
 1986 Proof Inc. above — 175
 Note: Plain edge



KM# 155 20 DOLLARS Weight: 34.1070 g. Comp.: 0.9250 Silver 1.0143 oz. ASW Ruler: Elizabeth II Subject: Calgary 1988 - 15th Winter Olympic Games Obv.: Young bust right, small maple leaf below, date at right Rev.: Figure skating pairs event, denomination below Rev. Des.: Raymond Taylor Edge: Lettered Size: 40 mm.
 Date 1987 Proof Mintage 334,875 MS-63 — Proof 21.50



KM# 156 20 DOLLARS Weight: 34.1070 g. Comp.: 0.9250 Silver 1.0143 oz. ASW Ruler: Elizabeth II Subject: 1988 Calgary Olympics Obv.: Young bust right, small maple leaf below, date at right Rev.: Curling, denomination below Rev. Des.: Ian Stewart Edge: Lettered Size: 40 mm.
 Date 1987 Proof Mintage 286,457 MS-63 — Proof 21.50



KM# 173 20 DOLLARS Weight: 31.1030 g. Comp.: 0.9250 Silver 0.9249 oz. ASW Ruler: Elizabeth II Subject: Aviation Obv.: Crowned head right, date below Rev.: Anson and Harvard, Air Marshal Robert Leckie in cameo, denomination below Rev. Des.: Geoff Bennett Size: 38 mm.
 Date 1990 Proof Mintage 41,844 MS-63 — Proof 35.00



KM# 159 20 DOLLARS Weight: 34.1070 g. Comp.: 0.9250 Silver 1.0143 oz. ASW Ruler: Elizabeth II Subject: 1988 Calgary Olympics Obv.: Young bust right, small maple leaf below, date at right Rev.: Ski jumper, denomination below Rev. Des.: Raymond Taylor Edge: Lettered Size: 40 mm.
 Date 1987 Proof Mintage 290,954 MS-63 — Proof 21.50



KM# 196 20 DOLLARS Weight: 31.1030 g. Comp.: 0.9250 Silver 0.9249 oz. ASW Ruler: Elizabeth II Subject: Aviation Obv.: Crowned head right, date below Rev.: Silver Dart, John A. D. McCurdy and F. W. "Casey" Baldwin in cameo, denomination below Rev. Des.: George Vellingier Size: 38 mm.
 Date 1991 Proof Mintage 28,791 MS-63 — Proof 30.00



KM# 160 20 DOLLARS Weight: 34.1070 g. Comp.: 0.9250 Silver 1.0143 oz. ASW Ruler: Elizabeth II Subject: 1988 Calgary Olympics Obv.: Young bust right, maple leaf below, date at right Rev.: Bobsled, denomination below Rev. Des.: John Mardon Edge: Lettered Size: 40 mm.
 Date 1987 Proof Mintage 274,326 MS-63 — Proof 21.50



KM# 197 20 DOLLARS Weight: 31.1030 g. Comp.: 0.9250 Silver 0.9249 oz. ASW Ruler: Elizabeth II Subject: Aviation Obv.: Crowned head right, date below Rev.: de Havilland Beaver, Philip C. Garratt in cameo, denomination below Rev. Des.: Peter Massman Size: 38 mm.
 Date 1991 Proof Mintage 29,399 MS-63 — Proof 30.00



KM# 172 20 DOLLARS Weight: 31.1030 g. Comp.: 0.9250 Silver 0.9249 oz. ASW Ruler: Elizabeth II Subject: Aviation Obv.: Crowned head right, date below Rev.: Lancaster, Fauquier in cameo, denomination below Rev. Des.: Robert R. Carmichael Size: 38 mm.
 Date 1990 Proof Mintage 43,596 MS-63 — Proof 100



KM# 224 20 DOLLARS Weight: 31.1030 g. Comp.: 0.9250 Silver 0.9249 oz. ASW Ruler: Elizabeth II Subject: Aviation Obv.: Crowned head right, date below Rev.: Curtiss JN-4 Canick ("Jenny"), Sir Frank W. Baillie in cameo, denomination below Rev. Des.: George Vellingier Size: 38 mm.
 Date 1992 Proof Mintage 33,105 MS-63 — Proof 30.00



KM# 225 20 DOLLARS Weight: 31.1030 g. Comp.: 0.9250 Silver 0.9249 oz. ASW Ruler: Elizabeth II Subject: Aviation Obv.: Crowned head right, date below Rev.: de Haviland Gypsy Moth, Murton A. Seymour in cameo, denomination below Rev. Des.: John Mardon Size: 38 mm.
Date 1992 Proof Mintage 32,537 MS-63 — Proof 30.00



KM# 247 20 DOLLARS Weight: 31.1030 g. Comp.: 0.9250 Silver 0.9249 oz. ASW Ruler: Elizabeth II Subject: Aviation Obv.: Crowned head right, date below Rev.: Vickers Vedette, Wilfred T. Reid in cameo, denomination below Rev. Des.: Robert R. Carmichael Size: 38 mm.
Date 1994 Proof Mintage 30,880 MS-63 — Proof 30.00



KM# 236 20 DOLLARS Weight: 31.1030 g. Comp.: 0.9250 Silver 0.9249 oz. ASW Ruler: Elizabeth II Subject: Aviation Obv.: Crowned head right, date below Rev.: Fairchild 71C float plane, James A. Richardson, Sr. in cameo, denomination below Rev. Des.: Robert R. Carmichael Size: 38 mm.
Date 1993 Proof Mintage 32,199 MS-63 — Proof 30.00



KM# 271 20 DOLLARS Weight: 31.1030 g. Comp.: 0.9250 Silver 0.9249 oz. ASW Ruler: Elizabeth II Subject: Aviation Obv.: Crowned head right, date below Rev.: C-FEA1 Fleet Cannuck, denomination below Rev. Des.: Robert Bradford Size: 38 mm.
Date 1995 Proof Mintage 17,438 MS-63 — Proof 30.00



KM# 237 20 DOLLARS Weight: 31.1030 g. Comp.: 0.9250 Silver 0.9249 oz. ASW Ruler: Elizabeth II Subject: Aviation Obv.: Crowned head right, date below Rev.: Lockheed 14, Zebulon Lewis Leigh in cameo, denomination below Rev. Des.: Robert R. Carmichael Size: 38 mm.
Date 1993 Proof Mintage 32,550 MS-63 — Proof 30.00



KM# 272 20 DOLLARS Weight: 31.1030 g. Comp.: 0.9250 Silver 0.9249 oz. ASW Ruler: Elizabeth II Subject: Aviation Obv.: Crowned head right, date below Rev.: DHC-1 Chipmunk, denomination below Rev. Des.: Robert Bradford Size: 38 mm.
Date 1995 Proof Mintage 17,722 MS-63 — Proof 30.00



KM# 246 20 DOLLARS Weight: 31.1030 g. Comp.: 0.9250 Silver 0.9249 oz. ASW Ruler: Elizabeth II Subject: Aviation Obv.: Crowned head right, date below Rev.: Curtiss HS-2L seaplane, Stewart Graham in cameo, denomination below Rev. Des.: John Mardon Size: 38 mm.
Date 1994 Proof Mintage 31,242 MS-63 — Proof 30.00



KM# 276 20 DOLLARS Weight: 31.1030 g. Comp.: 0.9250 Silver 0.9249 oz. ASW Ruler: Elizabeth II Subject: Aviation Obv.: Crowned head right, date below Rev.: CF-100 Cannuck, denomination below Rev. Des.: Jim Bruce Size: 38 mm.
Date 1996 Proof Mintage 18,508 MS-63 — Proof 32.50



KM# 277 20 DOLLARS Weight: 31.1030 g. Comp.: 0.9250 Silver 0.9249 oz. ASW
Ruler: Elizabeth II **Subject:** Aviation **Obv.:** Crowned head right, date below **Rev.:** CF-105 Arrow, denomination below **Rev. Des.:** Jim Bruce **Size:** 38 mm.
Date 1996 Proof **Mintage** 27,163 **MS-63** — **Proof** 65.00



KM# 330 20 DOLLARS Weight: 31.1030 g. Comp.: 0.9250 Silver 0.9249 oz. ASW
Ruler: Elizabeth II **Subject:** Aviation **Obv.:** Crowned head right, date below **Rev.:** CP-215 Waterbomber, denomination below **Rev. Des.:** Peter Mossman **Size:** 38 mm.
Date 1998 Proof **Mintage** Est. 50,000 **MS-63** — **Proof** 37.50



KM# 297 20 DOLLARS Weight: 31.1030 g. Comp.: 0.9250 Silver 0.9249 oz. ASW
Ruler: Elizabeth II **Subject:** Aviation **Obv.:** Crowned head right, date below **Rev.:** Canadair F-86 Sabre, denomination below **Rev. Des.:** Ross Buckland **Size:** 38 mm.
Date 1997 Proof **Mintage** 14,389 **MS-63** — **Proof** 30.00



KM# 339 20 DOLLARS Weight: 31.1030 g. Comp.: 0.9250 Silver 0.9249 oz. ASW
Ruler: Elizabeth II **Subject:** Aviation **Obv.:** Crowned head right, date below **Rev.:** DHC-6 Twin Otter, denomination below **Rev. Des.:** Neil Aird **Size:** 38 mm.
Date 1999 Proof **Mintage** Est. 50,000 **MS-63** — **Proof** 37.50



KM# 298 20 DOLLARS Weight: 31.1030 g. Comp.: 0.9250 Silver 0.9249 oz. ASW
Ruler: Elizabeth II **Subject:** Aviation **Obv.:** Crowned head right, date below **Rev.:** Canadair CT-114 Tutor, denomination below **Rev. Des.:** Ross Buckland **Size:** 38 mm.
Date 1997 Proof **Mintage** 15,669 **MS-63** — **Proof** 30.00



KM# 340 20 DOLLARS Weight: 31.1030 g. Comp.: 0.9250 Silver 0.9249 oz. ASW
Ruler: Elizabeth II **Subject:** Aviation **Obv.:** Crowned head right, date below **Rev.:** DHC-8 Dash 8, denomination below **Size:** 38 mm.
Date 1999 Proof **Mintage** 50,000,000 **MS-63** — **Proof** 37.50



KM# 329 20 DOLLARS Weight: 31.1030 g. Comp.: 0.9250 Silver 0.9249 oz. ASW
Ruler: Elizabeth II **Subject:** Aviation **Obv.:** Crowned head, right, date below **Rev.:** CP-107 Argus, denomination below **Size:** 38 mm.
Date 1998 Proof **Mintage** Est. 50,000 **MS-63** — **Proof** 37.50



KM# 395 20 DOLLARS Comp.: 0.9250 Silver **Ruler:** Elizabeth II **Subject:** First Canadian locomotive **Obv.:** Crowned head right, date below **Rev.:** Locomotive below multicolored cameo, denomination below **Size:** 38 mm.
Date 2000 Proof **Mintage** — **MS-63** — **Proof** 40.00



KM# 396 20 DOLLARS Comp.: 0.9250 Silver **Ruler:** Elizabeth II **Subject:** First Canadian self-propelled car **Obv.:** Crowned head right, date below **Rev.:** Car below multicolored cameo, denomination below **Size:** 38 mm.
Date 2000 **Proof** 40.00
Mintage — **MS-63** —



KM# 397 20 DOLLARS Comp.: 0.9250 Silver **Ruler:** Elizabeth II **Subject:** Bluenose sailboat **Obv.:** Crowned head right, date below **Rev.:** Bluenose sailing left below multicolored cameo, denomination below **Size:** 38 mm.
Date 2000 **Proof** 150
Mintage — **MS-63** —



KM# 115 100 DOLLARS Weight: 13.3375 g. Comp.: 0.5830 Gold 0.2500 oz. AGW **Ruler:** Elizabeth II **Subject:** 1976 Montreal Olympics **Obv.:** Young bust right, maple leaf below, date at right, beaded borders **Rev.:** Past and present Olympic figures, denomination at right **Rev. Des.:** Dora dePedery-Hunt **Size:** 27 mm.
Date 1976 **Proof** —
Mintage 650,000 **MS-63** 235



KM# 116 100 DOLLARS Weight: 16.9655 g. Comp.: 0.9170 Gold 0.5002 oz. AGW **Ruler:** Elizabeth II **Subject:** 1976 Montreal Olympics **Obv.:** Young bust right, maple leaf below, date at right, plain borders **Rev.:** Past and present Olympic figures, denomination at right **Rev. Des.:** Dora dePedery-Hunt **Size:** 25 mm.
Date 1976 **Proof** 475
Mintage 337,342 **MS-63** —



KM# 119 100 DOLLARS Weight: 16.9655 g. Comp.: 0.9170 Gold 0.5002 oz. AGW **Ruler:** Elizabeth II **Subject:** Queen's silver jubilee **Obv.:** Young bust right **Rev.:** Bouquet of provincial flowers, denomination below **Rev. Des.:** Raymond Lee
Date ND(1977) **Proof** 475
Mintage 180,396 **MS-63** —



KM# 122 100 DOLLARS Weight: 16.9655 g. Comp.: 0.9170 Gold 0.5002 oz. AGW **Ruler:** Elizabeth II **Subject:** Canadian unification **Obv.:** Young bust right, denomination at left, date upper right **Rev.:** Geese (representing the provinces) in flight formation **Rev. Des.:** Roger Savage
Date 1978 **Proof** 475
Mintage 200,000 **MS-63** —



KM# 126 100 DOLLARS Weight: 16.9655 g. Comp.: 0.9170 Gold 0.5002 oz. AGW **Ruler:** Elizabeth II **Subject:** International Year of the Child **Obv.:** Young bust right **Rev.:** Children with hands joined divide denomination and date **Rev. Des.:** Carola Tietz
Date 1979 **Proof** 475
Mintage 250,000 **MS-63** —



KM# 129 100 DOLLARS Weight: 16.9655 g. Comp.: 0.9170 Gold 0.5002 oz. AGW **Ruler:** Elizabeth II **Subject:** Arctic Territories **Obv.:** Young bust right, denomination at left, date above right **Rev.:** Kayaker **Rev. Des.:** Arnaldo Marchetti
Date 1980 **Proof** 475
Mintage 300,000 **MS-63** —



KM# 131 100 DOLLARS Weight: 16.9655 g. Comp.: 0.9170 Gold 0.5002 oz. AGW **Ruler:** Elizabeth II **Subject:** National anthem **Obv.:** Young bust right, denomination at left, date above right **Rev.:** Music score on map **Rev. Des.:** Roger Savage
Date 1981 **Proof** 475
Mintage 102,000 **MS-63** —



KM# 137 100 DOLLARS Weight: 16.9655 g. Comp.: 0.9170 Gold 0.5002 oz. AGW **Ruler:** Elizabeth II **Subject:** New Constitution **Obv.:** Young bust right, denomination at left **Rev.:** Open book, maple leaf on right page, date below **Rev. Des.:** Friedrich Peter
Date 1982 **Proof** 475
Mintage 121,708 **MS-63** —



KM# 139 100 DOLLARS Weight: 16.9655 g. Comp.: 0.9170 Gold 0.5002 oz. AGW **Ruler:** Elizabeth II **Subject:** 400th Anniversary of St. John's, Newfoundland **Obv.:** Young bust right **Rev.:** Anchor divides building and ship, denomination below, dates above **Rev. Des.:** John Jaciw
Date ND(1983) **Proof** 475
Mintage 83,128 **MS-63** —



KM# 142 100 DOLLARS Weight: 16.9655 g. Comp.: 0.9170 Gold 0.5002 oz. AGW
Ruler: Elizabeth II **Subject:** Jacques Cartier **Obv.:** Young bust right **Rev.:** Cartier head on right facing left, ship on left, date lower right, denomination above **Rev. Des.:** Carola Tietz
Date ND(1984) Proof **Mintage** 67,662 **MS-63** — **Proof** 475



KM# 144 100 DOLLARS Weight: 16.9655 g. Comp.: 0.9170 Gold 0.5002 oz. AGW
Ruler: Elizabeth II **Subject:** National Parks **Obv.:** Young bust right **Rev.:** Bighorn sheep, denomination divides dates below **Rev. Des.:** Hector Greville
Date ND(1985) Proof **Mintage** 61,332 **MS-63** — **Proof** 475



KM# 152 100 DOLLARS Weight: 16.9655 g. Comp.: 0.9170 Gold 0.5002 oz. AGW
Ruler: Elizabeth II **Subject:** Peace **Obv.:** Young bust right **Rev.:** Maple leaf below, date at right **Rev. Des.:** Dora dePedyry-Hunt
Date 1986 Proof **Mintage** 76,409 **MS-63** — **Proof** 475



KM# 158 100 DOLLARS Weight: 13.3375 g. Comp.: 0.5830 Gold 0.2500 oz. AGW
Ruler: Elizabeth II **Subject:** 1988 Calgary Olympics **Obv.:** Young bust right, maple leaf below, date at right **Rev.:** Torch and logo, denomination below **Rev. Des.:** Friedrich Peter Edge: Lettered in English and French
Date 1987 Proof **Mintage** 142,750 **MS-63** — **Proof** 235
Note: lettered edge
 1987 Proof **Mintage** Inc. above **MS-63** — **Proof** 350
Note: plain edge



KM# 162 100 DOLLARS Weight: 13.3375 g. Comp.: 0.5830 Gold 0.2500 oz. AGW
Ruler: Elizabeth II **Subject:** Bowhead Whales, balaera mysticetus **Rev.:** Whales left, date below, within circle, denomination below **Rev. Des.:** Robert R. Carmichael
Date 1988 Proof **Mintage** 52,594 **MS-63** — **Proof** 235



KM# 169 100 DOLLARS Weight: 13.3375 g. Comp.: 0.5830 Gold 0.2500 oz. AGW
Ruler: Elizabeth II **Subject:** Sainte-Marie **Obv.:** Young bust right **Rev.:** Huron Indian, Missionary and Mission building, denomination below, dates above **Rev. Des.:** D. J. Craig
Date ND(1989) Proof **Mintage** 59,657 **MS-63** — **Proof** 235



KM# 171 100 DOLLARS Weight: 13.3375 g. Comp.: 0.5830 Gold 0.2500 oz. AGW
Ruler: Elizabeth II **Subject:** International Literacy Year **Obv.:** Crowned head right, date below **Rev.:** Woman with children, denomination below **Rev. Des.:** John Mardon
Date 1990 Proof **Mintage** 49,940 **MS-63** — **Proof** 235



KM# 180 100 DOLLARS Weight: 13.3375 g. Comp.: 0.5830 Gold 0.2500 oz. AGW
Ruler: Elizabeth II **Subject:** S.S. Empress of India **Obv.:** Crowned head right, date below **Rev.:** Ship, "SS Empress", denomination below **Rev. Des.:** Karsten Smith
Date 1991 Proof **Mintage** 33,966 **MS-63** — **Proof** 235



KM# 211 100 DOLLARS Weight: 13.3375 g. Comp.: 0.5830 Gold 0.2500 oz. AGW
Ruler: Elizabeth II **Subject:** Montreal **Obv.:** Crowned head right, date below **Rev.:** Half figure in foreground with paper, buildings in back, denomination below **Rev. Des.:** Stewart Sherwood
Date 1992 Proof **Mintage** 28,162 **MS-63** — **Proof** 235



KM# 245 100 DOLLARS Weight: 13.3375 g. Comp.: 0.5830 Gold 0.2500 oz. AGW
Ruler: Elizabeth II **Subject:** Antique Automobiles **Obv.:** Crowned head right, date below **Rev.:** German Bene Victoria; Simmonds Steam Carriage; French Panhard-Levassor's Daimler; American Duryea; Canadian Featherston Haugh in center, denomination below **Rev. Des.:** John Mardon
Date 1993 Proof **Mintage** 25,971 **MS-63** — **Proof** 235



KM# 249 100 DOLLARS Weight: 13.3375 g. Comp.: 0.5830 Gold 0.2500 oz. AGW
Ruler: Elizabeth II **Subject:** World War II Home Front **Obv.:** Crowned head right, date below **Rev.:** Kneeling figure working on plane, denomination below **Rev. Des.:** Paraskeva Clark
Date 1994 Proof **Mintage** 16,201 **MS-63** — **Proof** 235



KM# 260 100 DOLLARS Weight: 13.3375 g. Comp.: 0.5830 Gold 0.2500 oz. AGW
Ruler: Elizabeth II **Subject:** Louisbourg **Obv.:** Crowned head right, date below **Rev.:** Ship and buildings, dates and denomination above **Rev. Des.:** Lewis Parker
Date 1995 Proof **Mintage** 16,916 **MS-63** — **Proof** 235



KM# 273 100 DOLLARS Weight: 13.3375 g. Comp.: 0.5830 Gold 0.2500 oz. AGW
Ruler: Elizabeth II **Subject:** Klondike Gold Rush Centennial **Obv.:** Crowned head right, date below **Rev.:** Scene of Kate Carmack panning for gold, dates above, denomination lower left
Rev. Des.: John Mantha

Date	Mintage	MS-63	Proof
ND(1996) Proof	17,973	—	235



KM# 217 175 DOLLARS Weight: 16.9700 g. Comp.: 0.9170 Gold 0.5003 oz. AGW
Ruler: Elizabeth II **Subject:** 1992 Olympics **Obv.:** Crowned head right, date at left, denomination below **Rev.:** Passing the torch **Rev. Des.:** Stewart Sherwood **Edge:** Lettered

Date	Mintage	MS-63	Proof
1992 Proof	22,092	—	475



KM# 287 100 DOLLARS Weight: 13.3375 g. Comp.: 0.5830 Gold 0.2500 oz. AGW
Ruler: Elizabeth II **Subject:** Alexander Graham Bell **Obv.:** Crowned head right, date below **Rev.:** A. G. Bell head right, globe and telephone, denomination upper right **Rev. Des.:** Donald H. Carley

Date	Mintage	MS-63	Proof
1997 Proof	14,775	—	235



KM# 178 200 DOLLARS Weight: 17.1350 g. Comp.: 0.9166 Gold 0.5049 oz. AGW
Ruler: Elizabeth II **Subject:** Canadian flag silver jubilee **Obv.:** Crowned head right, date below **Rev.:** People with flag, denomination above **Rev. Des.:** Stewart Sherwood **Size:** 29 mm.

Date	Mintage	MS-63	Proof
1990 Proof	20,980	—	475



KM# 307 100 DOLLARS Weight: 13.3375 g. Comp.: 0.5830 Gold 0.2500 oz. AGW
Ruler: Elizabeth II **Subject:** Discovery of Insulin **Obv.:** Crowned head right, date below **Rev.:** Nobel prize award figurine, dates at left, denomination at right **Rev. Des.:** Robert R. Carmichael

Date	Mintage	MS-63	Proof
1998 Proof	11,220	—	235



KM# 202 200 DOLLARS Weight: 17.1350 g. Comp.: 0.9166 Gold 0.5049 oz. AGW
Ruler: Elizabeth II **Subject:** Hockey **Obv.:** Crowned head right **Rev.:** Hockey players, denomination above **Rev. Des.:** Stewart Sherwood **Size:** 29 mm.

Date	Mintage	MS-63	Proof
1991 Proof	10,215	—	475



KM# 341 100 DOLLARS Weight: 13.3375 g. Comp.: 0.5830 Gold 0.2500 oz. AGW
Ruler: Elizabeth II **Subject:** 50th Anniversary Newfoundland Unity With Canada **Obv.:** Crowned head right, date below **Rev.:** Two designs at front, mountains in back, denomination below **Rev. Des.:** Jackie Gale-Vaillancourt

Date	Mintage	MS-63	Proof
1999 Proof	10,242	—	235



KM# 230 200 DOLLARS Weight: 17.1350 g. Comp.: 0.9166 Gold 0.5049 oz. AGW
Ruler: Elizabeth II **Subject:** Niagara Falls **Obv.:** Crowned head right **Rev.:** Niagara Falls, denomination above **Rev. Des.:** John Mardon **Size:** 29 mm.

Date	Mintage	MS-63	Proof
1992 Proof	9,465	—	475



KM# 402 100 DOLLARS Weight: 13.3375 g. Comp.: 0.5830 Gold 0.2500 oz. AGW
Ruler: Elizabeth II **Subject:** McClure's Arctic expedition **Obv.:** Crowned head right, date below **Rev.:** Six men pulling supply sled to an icebound ship, denomination below **Rev. Des.:** John Mardon **Edge:** Reeded **Size:** 27 mm.

Date	Mintage	MS-63	Proof
2000 Proof	9,767	—	235

KM# 388 150 DOLLARS Weight: 13.6100 g. Comp.: 0.7500 Gold 0.3282 oz. AGW
Ruler: Elizabeth II **Subject:** Year of the Dragon **Obv.:** Crowned head right **Rev. Des.:** Harvey Chan

Date	Mintage	MS-63	Proof
2000 Proof	8,851	—	650



KM# 244 200 DOLLARS Weight: 17.1350 g. Comp.: 0.9166 Gold 0.5049 oz. AGW
Ruler: Elizabeth II **Subject:** Mounted police **Obv.:** Crowned head right, date below **Rev.:** Mountie with children, denomination above **Rev. Des.:** Stewart Sherwood **Size:** 29 mm.

Date	Mintage	MS-63	Proof
1993 Proof	10,807	—	475



KM# 250 200 DOLLARS Weight: 17.1350 g. Comp.: 0.9166 Gold 0.5049 oz. AGW
Ruler: Elizabeth II **Subject:** Interpretation of 1908 novel by Lucy Maud Montgomery, 1874-1942, Anne of Green Gables **Obv.:** Crowned head right **Rev.:** Figure sitting in window, denomination above **Rev. Des.:** Phoebe Gilman **Size:** 29 mm.

Date	Mintage	MS-63	Proof
1994 Proof	10,655	—	475



KM# 358 200 DOLLARS Weight: 17.1350 g. Comp.: 0.9166 Gold 0.5049 oz. AGW
Ruler: Elizabeth II **Subject:** Mikmaq butterfly **Obv.:** Crowned head right **Rev.:** Butterfly within design **Rev. Des.:** Alan Syliboy **Size:** 29 mm.

Date	Mintage	MS-63	Proof
1999 Proof	6,510	—	475



KM# 265 200 DOLLARS Weight: 17.1350 g. Comp.: 0.9166 Gold 0.5049 oz. AGW
Ruler: Elizabeth II **Subject:** Maple-syrup production **Obv.:** Crowned head right, date below **Rev.:** Maple syrup making, denomination at right **Rev. Des.:** J. D. Mantha **Size:** 29 mm.

Date	Mintage	MS-63	Proof
1995 Proof	6,579	—	475



KM# 403 200 DOLLARS Weight: 17.1350 g. Comp.: 0.9166 Gold 0.5049 oz. AGW **Ruler:** Elizabeth II **Subject:** Motherhood **Obv.:** Crowned head right, date above, denomination at right **Rev.:** Inuit mother with infant **Rev. Des.:** Germaine Arnaktauyak **Edge:** Reeded **Size:** 29 mm.

Date	Mintage	MS-63	Proof
2000 Proof	6,284	—	475



KM# 275 200 DOLLARS Weight: 17.1350 g. Comp.: 0.9166 Gold 0.5049 oz. AGW
Ruler: Elizabeth II **Subject:** Transcontinental Canadian Railway **Obv.:** Crowned head right, date below **Rev.:** Train going through mountains, denomination below **Rev. Des.:** Suzanne Duranceau **Size:** 29 mm.

Date	Mintage	MS-63	Proof
1996 Proof	8,047	—	475



KM# 308 350 DOLLARS Weight: 38.0500 g. Comp.: 0.9999 Gold 1.2232 oz. AGW **Ruler:** Elizabeth II **Subject:** Flowers of Canada's Coat of Arms **Obv.:** Crowned head right, date behind, denomination at bottom **Rev.:** Flowers **Rev. Des.:** Pierre Leduc

Date	Mintage	MS-63	Proof
1998 Proof	664	—	1,150

KM# 370 350 DOLLARS Weight: 38.0500 g. Comp.: 0.9999 Gold 1.2232 oz. AGW
Ruler: Elizabeth II **Rev.:** Lady's slipper **Rev. Des.:** Henry Purdy

Date	Mintage	MS-63	Proof
1999 Proof	1,990	—	1,150



KM# 288 200 DOLLARS Weight: 17.1350 g. Comp.: 0.9166 Gold 0.5049 oz. AGW
Ruler: Elizabeth II **Subject:** Haida mask **Obv.:** Crowned head right, date below **Rev.:** Haida mask **Rev. Des.:** Robert Davidson **Size:** 29 mm.

Date	Mintage	MS-63	Proof
1997 Proof	11,610	—	485



KM# 404 350 DOLLARS Weight: 38.0500 g. Comp.: 0.9999 Gold 1.2232 oz. AGW
Ruler: Elizabeth II **Obv.:** Crowned head right **Rev.:** Three Pacific Dogwood flowers **Rev. Des.:** Caren Heine **Edge:** Reeded **Size:** 34 mm.

Date	Mintage	MS-63	Proof
2000 Proof	1,506	—	1,150

SILVER BULLION COINAGE



KM# 317 200 DOLLARS Weight: 17.1350 g. Comp.: 0.9166 Gold 0.5049 oz. AGW
Ruler: Elizabeth II **Subject:** Legendary white buffalo **Obv.:** Crowned head right, date below **Rev.:** Buffalo **Rev. Des.:** Alex Janvier **Size:** 29 mm.

Date	Mintage	MS-63	Proof
1998 Proof	7,149	—	475



KM# 163 5 DOLLARS Weight: 31.1000 g. Comp.: 0.9999 Silver 0.9997 oz. ASW **Ruler:** Elizabeth II **Obv.:** Young bust right, denomination and date below **Rev. Des.:** Arnold Machin **Rev.:** Maple leaf flanked by 9999

Date	Mintage	MS-63	Proof
1988	1,155,931	20.00	—

Date	Mintage	MS-63	Proof
1989	3,332,200	20.00	—
1989 Proof	29,999	—	30.00



KM# 187 5 DOLLARS Weight: 31.1000 g. Comp.: 0.9999 Silver 0.9997 oz. ASW Ruler: Elizabeth II Obv.: Crowned head right, date and denomination below Obv. Des.: Dora de Pedery-Hunt Rev.: Maple leaf flanked by 9999

Date	Mintage	MS-63	Proof
1990	1,708,800	20.00	—
1991	644,300	20.00	—
1992	343,800	20.00	—
1993	889,946	20.00	—
1994	1,133,900	20.00	—
1995	326,244	20.00	—
1996	250,445	32.50	—
1997	100,970	22.00	—
1998 Tiger privy mark	25,000	22.00	—
1998 Titanic privy mark	26,000	75.00	—
1998 R.C.M.P. privy mark	25,000	32.50	—
1998 90th Anniversary R.C.M. privy mark	13,025	20.00	—
1998	591,359	20.00	—
1999	1,229,442	20.00	—
1999 Rabbit privy mark	25,000	22.50	—
1999 "Y2K" privy mark	9,999	27.50	—
2000	403,652	20.00	—
2000 Expo Hanover privy mark	—	35.00	—
2000 Dragon privy mark	25,000	25.00	—



KM# 363 5 DOLLARS Weight: 31.1000 g. Comp.: 0.9999 Silver 0.9997 oz. ASW Ruler: Elizabeth II Obv.: Crowned head right, date and denomination below Rev.: Maple leaf flanked by 9999

Date	Mintage	MS-63	Proof
1999/2000	298,775	22.00	—

Note: Fireworks privy mark



KM# 326 50 DOLLARS Weight: 311.0350 g. Comp.: 0.9999 Silver 9.9986 oz. ASW Ruler: Elizabeth II Subject: 10th Anniversary Silver Maple Leaf Obv.: Crowned head right Rev.: Maple leaf flanked by 9999 Edge: 10th ANNIVERSARY 10e ANNIVERSAIRE

Date	Mintage	MS-63	Proof
1998 Proof	25,000	—	200

GOLD BULLION COINAGE



KM# 238 DOLLAR Weight: 1.5551 g. Comp.: 0.9999 Gold 0.0500 oz. AGW Ruler: Elizabeth II Obv.: Crowned head right, denomination and date below Rev.: Maple leaf flanked by 9999

Date	Mintage	MS-63	Proof
1993	37,080	BV+37%	—
1994	78,860	BV+37%	—
1995	85,920	BV+37%	—
1996	56,520	BV+37%	—
1997	59,720	BV+37%	—
1998	44,260	BV+37%	—
1999	—	BV+46%	—

Note: Maple leaf with oval "20 YEARS ANS" privy mark.

2000 — — —

Note: Maple leaf with oval "2000" privy mark.

KM# 365 DOLLAR Weight: 1.5551 g. Comp.: 0.9999 Gold 0.0500 oz. AGW Ruler: Elizabeth II Obv.: Crowned head right Rev.: Maple leaf hologram

Date	Mintage	MS-63	Proof
1999	500	90.00	—



KM# 256 2 DOLLARS Weight: 2.0735 g. Comp.: 0.9999 Gold 0.0667 oz. AGW Ruler: Elizabeth II Obv.: Crowned head right, denomination and date below Rev.: Maple leaf flanked by 9999

Date	Mintage	MS-63	Proof
1994	5,493	85.00	—



KM# 135 5 DOLLARS Weight: 3.1200 g. Comp.: 0.9999 Gold 0.1003 oz. AGW Ruler: Elizabeth II Obv.: Young bust right, date and denomination below Obv. Des.: Arnold Machin Rev.: Maple leaf flanked by 9999

Date	Mintage	MS-63	Proof
1982	246,000	BV+14%	—
1983	304,000	BV+14%	—
1984	262,000	BV+14%	—
1985	398,000	BV+14%	—
1986	529,516	BV+14%	—
1987	459,000	BV+14%	—
1988	506,500	BV+14%	—
1989	539,000	BV+14%	—
1989 Proof	16,992	—	120

KM# 188 5 DOLLARS Weight: 3.1200 g. Comp.: 0.9999 Gold 0.1003 oz. AGW Ruler: Elizabeth II Obv.: Elizabeth II effigy Obv. Des.: Dora de Pedery-Hunt Rev.: Maple leaf

Date	Mintage	MS-63	Proof
1990	476,000	BV+14%	—
1991	322,000	BV+14%	—
1992	384,000	BV+14%	—
1993	248,630	BV+14%	—
1994	313,150	BV+14%	—
1995	294,890	BV+14%	—
1996	179,220	BV+14%	—
1997	188,540	BV+14%	—
1998	301,940	BV+14%	—
1999	—	BV+19%	—

Note: Maple leaf with oval "20 Years ANS" privy mark

2000 — — BV+19% —

KM# 366 5 DOLLARS Weight: 3.1200 g. Comp.: 0.9999 Gold 0.1003 oz. AGW Ruler: Elizabeth II Rev.: Maple leaf hologram

Date	Mintage	MS-63	Proof
1999	500	160	—



KM# 136 10 DOLLARS Weight: 7.7850 g. Comp.: 0.9999 Gold 0.2503 oz. AGW Ruler: Elizabeth II Obv.: Young bust right, date and denomination below Obv. Des.: Arnold Machin Rev.: Maple leaf flanked by 9999

Date	Mintage	MS-63	Proof
1982	184,000	BV+10%	—
1983	308,800	BV+10%	—
1984	242,400	BV+10%	—
1985	620,000	BV+10%	—
1986	915,200	BV+10%	—
1987	376,000	BV+10%	—
1988	436,000	BV+10%	—
1989	328,800	BV+10%	—
1989 Proof	6,998	—	265



KM# 189 10 DOLLARS Weight: 7.7850 g. Comp.: 0.9999 Gold 0.2503 oz. AGW **Ruler:** Elizabeth II **Obv.:** Crowned head right, date and denomination below **Rev.:** Dora dePedery-Hunt **Rev.:** Maple leaf flanked by 9999

Date	Mintage	MS-63	Proof
1990	253,600	BV+10%	—
1991	166,400	BV+10%	—
1992	179,600	BV+10%	—
1993	158,452	BV+10%	—
1994	148,792	BV+10%	—
1995	127,596	BV+10%	—
1996	89,148	BV+10%	—
1997	98,104	BV+10%	—
1998	85,472	BV+10%	—
1999	—	BV+15%	—

Note: Maple leaf with oval "20 Years ANS" privy mark

2000	—	BV+15%	—
------	---	--------	---

Note: Maple leaf with oval "2000" privy mark

KM# 367 10 DOLLARS Weight: 7.7850 g. Comp.: 0.9999 Gold 0.2503 oz. AGW **Ruler:** Elizabeth II **Rev.:** Maple leaf hologram

Date	Mintage	MS-63	Proof
1999	—	325	—



KM# 153 20 DOLLARS Weight: 15.5515 g. Comp.: 0.9999 Gold 0.4999 oz. AGW **Ruler:** Elizabeth II **Obv.:** Young bust right, date and denomination below **Obv. Des.:** Arnold Machin **Rev.:** Maple leaf flanked by 9999 **Size:** 32 mm.

Date	Mintage	MS-63	Proof
1986	529,200	BV+7%	—
1987	332,800	BV+7%	—
1988	538,400	BV+7%	—
1989	259,200	BV+7%	—
1989 Proof	6,998	—	525



KM# 190 20 DOLLARS Weight: 15.5515 g. Comp.: 0.9999 Gold 0.4999 oz. AGW **Ruler:** Elizabeth II **Obv.:** Crowned head right, date and denomination below **Obv. Des.:** Dora dePedery-Hunt **Rev.:** Maple leaf flanked by 9999

Date	Mintage	MS-63	Proof
1990	174,400	BV+7%	—
1991	96,200	BV+7%	—
1992	108,000	BV+7%	—
1993	99,492	BV+7%	—
1994	104,766	BV+7%	—
1995	103,162	BV+7%	—
1996	66,246	BV+7%	—
1997	63,354	BV+7%	—
1998	65,366	BV+7%	—
1999	—	BV+12%	—

Note: Maple leaf with oval "20 Years ANS" privy mark

2000	—	BV+12%	—
------	---	--------	---

Note: Maple leaf with oval "2000" privy mark.

KM# 368 20 DOLLARS Weight: 15.5515 g. Comp.: 0.9999 Gold 0.4999 oz. AGW **Ruler:** Elizabeth II **Rev.:** Maple leaf hologram

Date	Mintage	MS-63	Proof
1999	500	700	—



KM# 125.1 50 DOLLARS Weight: 31.1030 g. Comp.: 0.9990 Gold 0.9989 oz. AGW **Ruler:** Elizabeth II **Obv.:** Young bust right, denomination and date below **Rev.:** Maple leaf flanked by .999

Date	Mintage	MS-63	Proof
1979	1,000,000	BV+4%	—

Date	Mintage	MS-63	Proof
1980	1,251,500	BV+4%	—
1981	863,000	BV+4%	—
1982	883,000	BV+4%	—



KM# 125.2 50 DOLLARS Weight: 31.1030 g. Comp.: 0.9999 Gold 0.9998 oz. AGW **Ruler:** Elizabeth II **Obv.:** Young bust right, date and denomination below **Rev.:** Maple leaf flanked by .9999

Date	Mintage	MS-63	Proof
1983	843,000	BV+4%	—
1984	1,067,500	BV+4%	—
1985	1,908,000	BV+4%	—
1986	779,115	BV+4%	—
1987	978,000	BV+4%	—
1988	826,500	BV+4%	—
1989	856,000	BV+4%	—
1989 Proof	17,781	—	1,000



KM# 191 50 DOLLARS Weight: 31.1030 g. Comp.: 0.9999 Gold 0.9998 oz. AGW **Ruler:** Elizabeth II **Obv.:** Crowned head right, date and denomination below **Obv. Des.:** Dora dePedery-Hunt **Rev.:** Maple leaf flanked by .9999

Date	Mintage	MS-63	Proof
1990	815,000	BV+4%	—
1991	290,000	BV+4%	—
1992	368,900	BV+4%	—
1993	321,413	BV+4%	—
1994	180,357	BV+4%	—
1995	208,729	BV+4%	—
1996	143,682	BV+4%	—
1997	478,211	BV+4%	—
1998	593,704	BV+4%	—
1999	—	BV+7%	—

Note: Maple leaf with oval "20 Years ANS" privy mark

2000	—	BV+7%	—
------	---	-------	---

Note: Maple leaf with oval



KM# 305 50 DOLLARS Weight: 31.1030 g. Comp.: 0.9999 Gold 0.9998 oz. AGW **Ruler:** Elizabeth II **Obv.:** Crowned head denomination below, within circle, dates below **Rev.:** Mountie at gallop right, within circle **Rev. Des.:** Ago Aarand

Date	Mintage	MS-63	Proof
1997	12,913	1,000	—



KM# 369 50 DOLLARS Weight: 31.1030 g. Comp.: 0.9999 Gold 0.9998 oz. AGW **Ruler:** Elizabeth II **Obv.:** Crowned head right, date and denomination below **Rev.:** Maple leaf hologram flanked by 9999, with fireworks privy mark

Date	Mintage	MS-63	Proof
2000	500	1,400	—



KM# 364 50 DOLLARS Weight: 31.1030 g. Comp.: 0.9999 Gold 0.9998 oz. AGW
Ruler: Elizabeth II **Obv.:** Crowned head right, denomination and date below **Rev.:** Maple leaf flanked by 9999, with fireworks privy mark

Date	Mintage	MS-63	Proof
2000	—	1,000	—

PLATINUM BULLION COINAGE



KM# 239 DOLLAR Weight: 1.5552 g. Comp.: 0.9995 Platinum 0.0500 oz. APW **Ruler:** Elizabeth II **Obv.:** Crowned head right, date and denomination below **Rev.:** Maple leaf flanked by 9995

Date	Mintage	MS-63	Proof
1993	2,120	BV+35%	—
1994	4,260	BV+35%	—
1995	460	135	—
1996	1,640	BV+35%	—
1997	1,340	BV+35%	—
1998	2,000	BV+35%	—
1999	2,000	BV+35%	—



KM# 257 2 DOLLARS Weight: 2.0735 g. Comp.: 0.9995 Platinum 0.0666 oz. APW **Ruler:** Elizabeth II **Obv.:** Crowned head right, date and denomination below **Rev.:** Maple leaf flanked by 9995

Date	Mintage	MS-63	Proof
1994	1,470	235	—



KM# 164 5 DOLLARS Weight: 3.1203 g. Comp.: 0.9995 Platinum 0.1003 oz. APW **Ruler:** Elizabeth II **Obv.:** Young bust right, date and denomination below **Obv. Des.:** Arnold Machin **Rev.:** Maple leaf flanked by 9995

Date	Mintage	MS-63	Proof
1988	74,000	BV+18%	—
1989	18,000	BV+18%	—
1989 Proof	11,999	—	250

KM# 192 5 DOLLARS Weight: 3.1203 g. Comp.: 0.9995 Platinum 0.1003 oz. APW **Ruler:** Elizabeth II **Obv. Des.:** dePedery-Hunt **Rev.:** Maple leaf

Date	Mintage	MS-63	Proof
1990	9,000	BV+18%	—
1991	13,000	BV+18%	—
1992	16,000	BV+18%	—
1993	14,020	BV+18%	—
1994	19,190	BV+18%	—
1995	8,940	BV+18%	—
1996	8,820	BV+18%	—
1997	7,050	BV+18%	—
1998	5,710	BV+18%	—
1999	2,000	BV+18%	—



KM# 165 10 DOLLARS Weight: 7.7857 g. Comp.: 0.9995 Platinum 0.2502 oz. APW **Ruler:** Elizabeth II **Obv.:** Young bust right, date and denomination below **Obv. Des.:** Machin **Rev.:** Maple leaf flanked by 9995

Date	Mintage	MS-63	Proof
1988	93,600	BV+13%	—
1989	3,200	BV+13%	—
1989 Proof	1,999	—	575

KM# 193 10 DOLLARS Weight: 7.7857 g. Comp.: 0.9995 Platinum 0.2502 oz. APW **Ruler:** Elizabeth II **Obv. Des.:** dePedery-Hunt **Rev.:** Maple leaf

Date	Mintage	MS-63	Proof
1990	1,600	BV+13%	—
1991	7,200	BV+13%	—
1992	11,600	BV+13%	—
1993	8,048	BV+13%	—
1994	9,456	BV+13%	—
1995	6,524	BV+13%	—

Date	Mintage	MS-63	Proof
1996	6,160	BV+13%	—
1997	4,552	BV+13%	—
1998	3,816	BV+13%	—
1999	2,000	BV+13%	—



KM# 166 20 DOLLARS Weight: 15.5519 g. Comp.: 0.9995 Platinum 0.4997 oz. APW **Ruler:** Elizabeth II **Obv.:** Young bust right, denomination and date below **Obv. Des.:** Machin **Rev.:** Maple leaf flanked by 9995

Date	Mintage	MS-63	Proof
1988	23,600	BV+9%	—
1989	4,800	BV+9%	—
1989 Proof	1,999	—	1,150

KM# 194 20 DOLLARS Weight: 15.5519 g. Comp.: 0.9995 Platinum 0.4997 oz. APW **Ruler:** Elizabeth II **Obv. Des.:** dePedery-Hunt **Rev.:** Maple leaf

Date	Mintage	MS-63	Proof
1990	2,600	BV+9%	—
1991	5,600	BV+9%	—
1992	12,800	BV+9%	—
1993	6,022	BV+9%	—
1994	6,710	BV+9%	—
1995	6,308	BV+9%	—
1996	5,490	BV+9%	—
1997	3,990	BV+9%	—
1998	5,486	BV+9%	—
1999	500	BV+15%	—



KM# 174 30 DOLLARS Weight: 3.1100 g. Comp.: 0.9990 Platinum 0.0999 oz. APW **Ruler:** Elizabeth II **Obv.:** Crowned head right **Rev.:** Polar bear swimming, denomination below **Rev. Des.:** Robert Bateman

Date	Mintage	MS-63	Proof
1990 Proof	2,629	—	220



KM# 198 30 DOLLARS Weight: 3.1100 g. Comp.: 0.9990 Platinum 0.0999 oz. APW **Ruler:** Elizabeth II **Obv.:** Crowned head right **Rev.:** Snowy owl, denomination below **Rev. Des.:** Glen Loates

Date	Mintage	MS-63	Proof
1991 Proof	3,500	—	220



KM# 226 30 DOLLARS Weight: 3.1100 g. Comp.: 0.9990 Platinum 0.0999 oz. APW **Ruler:** Elizabeth II **Obv.:** Crowned head right **Rev.:** Cougar head and shoulders, denomination below **Rev. Des.:** George McLean

Date	Mintage	MS-63	Proof
1992 Proof	3,500	—	220



KM# 240 30 DOLLARS Weight: 3.1100 g. Comp.: 0.9990 Platinum 0.0999 oz. APW **Ruler:** Elizabeth II **Obv.:** Crowned head right **Rev.:** Arctic fox, denomination below **Rev. Des.:** Claude D'Angelo

Date	Mintage	MS-63	Proof
1993 Proof	3,500	—	220



KM# 252 30 DOLLARS Weight: 3.1100 g. Comp.: 0.9990 Platinum 0.0999 oz. APW **Ruler:** Elizabeth II **Obv.:** Crowned head right, date below **Rev.:** Sea otter, denomination below **Rev. Des.:** Ron S. Parker

Date	Mintage	MS-63	Proof
1994 Proof	1,500	—	220



KM# 266 30 DOLLARS Weight: 3.1100 g. Comp.: 0.9990 Platinum 0.0999 oz. APW
Ruler: Elizabeth II **Obv.:** Crowned head right, date below **Rev.:** Canadian lynx, denomination below **Rev. Des.:** Michael Dumas

Date	Mintage	MS-63	Proof
1995 Proof	620	—	220



KM# 278 30 DOLLARS Weight: 3.1100 g. Comp.: 0.9990 Platinum 0.0999 oz. APW
Ruler: Elizabeth II **Obv.:** Crowned head right, date below **Rev.:** Falcon portrait, denomination below **Rev. Des.:** Dwayne Harty

Date	Mintage	MS-63	Proof
1996 Proof	489	—	220



KM# 300 30 DOLLARS Weight: 3.1100 g. Comp.: 0.9995 Platinum 0.0999 oz. APW
Ruler: Elizabeth II **Obv.:** Crowned head right, date below **Rev.:** Bison head, denomination below **Rev. Des.:** Chris Bacon

Date	Mintage	MS-63	Proof
1997 Proof	5,000	—	220

KM# 322 30 DOLLARS Weight: 3.1100 g. Comp.: 0.9990 Platinum 0.0999 oz. APW
Ruler: Elizabeth II **Obv.:** Crowned head right, date below **Rev.:** Grey wolf **Rev. Des.:** Kerr Burnett

Date	Mintage	MS-63	Proof
ND(1998) Proof	2,000	—	220

KM# 359 30 DOLLARS Weight: 3.1100 g. Comp.: 0.9995 Platinum 0.0999 oz. APW
Ruler: Elizabeth II **Obv.:** Crowned head right, date below **Rev.:** Musk ox **Rev. Des.:** Mark Hobson

Date	Mintage	MS-63	Proof
1999 Proof	1,500	—	220



KM# 405 30 DOLLARS Weight: 3.1100 g. Comp.: 0.9995 Platinum 0.0999 oz. APW
Ruler: Elizabeth II **Obv.:** Crowned head right, date below **Rev.:** Pronghorn antelope head, denomination below **Rev. Des.:** Mark Hobson **Edge:** Reeded **Size:** 16 mm.

Date	Mintage	MS-63	Proof
2000 Proof	600	—	220



KM# 167 50 DOLLARS Weight: 31.1030 g. Comp.: 0.9995 Platinum 0.9994 oz. APW
Ruler: Elizabeth II **Obv.:** Young bust right, denomination and date below **Obv. Des.:** Machin **Rev.:** Maple leaf flanked by 9995

Date	Mintage	MS-63	Proof
1988	37,500	BV+4%	—
1989	10,000	BV+4%	—
1989 Proof	5,965	—	2,100

KM# 195 50 DOLLARS Weight: 31.1030 g. Comp.: 0.9995 Platinum 0.9994 oz. APW
Ruler: Elizabeth II **Obv. Des.:** dePedery-Hunt **Rev.:** Maple leaf

Date	Mintage	MS-63	Proof
1990	15,100	BV+4%	—
1991	31,900	BV+4%	—
1992	40,500	BV+4%	—
1993	17,666	BV+4%	—
1994	36,245	BV+4%	—
1995	25,829	BV+4%	—
1996	62,273	BV+4%	—
1997	25,480	BV+4%	—
1998	10,403	BV+4%	—
1999	1,300	BV+10%	—



KM# 175 75 DOLLARS Weight: 7.7760 g. Comp.: 0.9990 Platinum 0.2497 oz. APW
Ruler: Elizabeth II **Obv.:** Crowned head right **Rev.:** Polar bear resting, denomination below **Rev. Des.:** Robert Bateman

Date	Mintage	MS-63	Proof
1990 Proof	2,629	—	550



KM# 199 75 DOLLARS Weight: 7.7760 g. Comp.: 0.9990 Platinum 0.2497 oz. APW
Ruler: Elizabeth II **Obv.:** Crowned head right **Rev.:** Snowy owls perched on branch, denomination below **Rev. Des.:** Glen Loates

Date	Mintage	MS-63	Proof
1991 Proof	3,500	—	550



KM# 227 75 DOLLARS Weight: 7.7760 g. Comp.: 0.9990 Platinum 0.2497 oz. APW
Ruler: Elizabeth II **Obv.:** Crowned head right **Rev.:** Cougar prowling, denomination below **Rev. Des.:** George McLean

Date	Mintage	MS-63	Proof
1992 Proof	3,500	—	550



KM# 241 75 DOLLARS Weight: 7.7760 g. Comp.: 0.9990 Platinum 0.2497 oz. APW
Ruler: Elizabeth II **Obv.:** Crowned head right **Rev.:** Two Arctic foxes, denomination below **Rev. Des.:** Claude D'Angelo

Date	Mintage	MS-63	Proof
1993 Proof	3,500	—	550



KM# 253 75 DOLLARS Weight: 7.7760 g. Comp.: 0.9990 Platinum 0.2497 oz. APW
Ruler: Elizabeth II **Obv.:** Crowned head right, date below **Rev.:** Sea otter eating urchin, denomination below **Rev. Des.:** Ron S. Parker

Date	Mintage	MS-63	Proof
1994 Proof	1,500	—	550



KM# 267 75 DOLLARS Weight: 7.7760 g. Comp.: 0.9990 Platinum 0.2497 oz. APW
Ruler: Elizabeth II **Obv.:** Crowned head right, date below **Rev.:** Two lynx kittens, denomination below **Rev. Des.:** Michael Dumas

Date	Mintage	MS-63	Proof
1995 Proof	1,500	—	550



KM# 279 75 DOLLARS Weight: 7.7760 g. Comp.: 0.9990 Platinum 0.2497 oz. APW
Ruler: Elizabeth II **Obv.:** Crowned head right, date below **Rev.:** Peregrine falcon, denomination below **Rev. Des.:** Dwayne Harty

Date	Mintage	MS-63	Proof
1996 Proof	1,500	—	550



KM# 301 75 DOLLARS Weight: 7.7760 g. Comp.: 0.9990 Platinum 0.2497 oz. APW
Ruler: Elizabeth II **Obv.:** Crowned head right, date below **Rev.:** Two bison calves, denomination below
Rev. Des.: Chris Bacon

Date	Mintage	MS-63	Proof
1997 Proof	1,500	—	550

KM# 323 75 DOLLARS Weight: 7.7760 g. Comp.: 0.9990 Platinum 0.2497 oz. APW
Ruler: Elizabeth II **Obv.:** Crowned head right, date below **Rev.:** Gray wolf **Rev. Des.:** Kerr Burnett

Date	Mintage	MS-63	Proof
1998 Proof	1,000	—	550

KM# 360 75 DOLLARS Weight: 7.7760 g. Comp.: 0.9990 Platinum 0.2497 oz. APW
Ruler: Elizabeth II **Obv.:** Crowned head right, date below **Rev.:** Musk ox **Rev. Des.:** Mark Hobson

Date	Mintage	MS-63	Proof
1999 Proof	500	—	550



KM# 406 75 DOLLARS Weight: 7.7760 g. Comp.: 0.9990 Platinum 0.2497 oz. APW
Ruler: Elizabeth II **Obv.:** Crowned head right **Rev.:** Standing pronghorn antelope, denomination below
Rev. Des.: Mark Hobson **Edge:** Reeded **Size:** 20 mm.

Date	Mintage	MS-63	Proof
2000 Proof	600	—	550



KM# 176 150 DOLLARS Weight: 15.5520 g. Comp.: 0.9990 Platinum 0.4995 oz. APW
Ruler: Elizabeth II **Obv.:** Crowned head right **Rev.:** Polar bear walking, denomination below
Rev. Des.: Robert Bateman

Date	Mintage	MS-63	Proof
1990 Proof	2,629	—	1,100



KM# 200 150 DOLLARS Weight: 15.5520 g. Comp.: 0.9990 Platinum 0.4995 oz. APW
Ruler: Elizabeth II **Obv.:** Crowned head right **Rev.:** Snowy owl flying, denomination below
Rev. Des.: Glen Loates

Date	Mintage	MS-63	Proof
1991 Proof	3,500	—	1,100



KM# 228 150 DOLLARS Weight: 15.5520 g. Comp.: 0.9990 Platinum 0.4995 oz. APW
Ruler: Elizabeth II **Obv.:** Crowned head right **Rev.:** Cougar mother and cub, denomination below
Rev. Des.: George McLean

Date	Mintage	MS-63	Proof
1992 Proof	3,500	—	1,100



KM# 242 150 DOLLARS Weight: 15.5520 g. Comp.: 0.9990 Platinum 0.4995 oz. APW
Ruler: Elizabeth II **Obv.:** Crowned head right **Rev.:** Arctic fox by lake, denomination below
Rev. Des.: Claude D'Angelo

Date	Mintage	MS-63	Proof
1993 Proof	3,500	—	1,100



KM# 254 150 DOLLARS Weight: 15.5520 g. Comp.: 0.9990 Platinum 0.4995 oz. APW
Ruler: Elizabeth II **Obv.:** Crowned head right, date below **Rev.:** Sea otter mother carrying pup, denomination below
Rev. Des.: Ron S. Parker

Date	Mintage	MS-63	Proof
1994 Proof	—	—	1,100



KM# 268 150 DOLLARS Weight: 15.5520 g. Comp.: 0.9990 Platinum 0.4995 oz. APW
Ruler: Elizabeth II **Obv.:** Crowned head right, date below **Rev.:** Prowling lynx, denomination below
Rev. Des.: Michael Dumas

Date	Mintage	MS-63	Proof
1995 Proof	226	—	1,100



KM# 280 150 DOLLARS Weight: 15.5520 g. Comp.: 0.9990 Platinum 0.4995 oz. APW
Ruler: Elizabeth II **Obv.:** Crowned head right, date below **Rev.:** Peregrine falcon on branch, denomination below
Rev. Des.: Dwayne Harty

Date	Mintage	MS-63	Proof
1996 Proof	100	—	1,100



KM# 302 150 DOLLARS Weight: 15.5520 g. Comp.: 0.9990 Platinum 0.4995 oz. APW
Ruler: Elizabeth II **Obv.:** Crowned head right, date below **Rev.:** Bison bull, denomination below
Rev. Des.: Chris Bacon

Date	Mintage	MS-63	Proof
1997 Proof	4,000	—	1,100



KM# 324 150 DOLLARS Weight: 15.5520 g. Comp.: 0.9990 Platinum 0.4995 oz. APW
Ruler: Elizabeth II **Obv.:** Crowned head right, date below **Rev.:** Two gray wolf cubs, denomination below
Rev. Des.: Kerr Burnett

Date	Mintage	MS-63	Proof
1998 Proof	2,000	—	1,100



KM# 361 150 DOLLARS Weight: 15.5520 g. Comp.: 0.9990 Platinum 0.4995 oz. APW
Ruler: Elizabeth II **Obv.:** Crowned head right **Rev.:** Musk ox, denomination below
Rev. Des.: Mark Hobson

Date	Mintage	MS-63	Proof
1999 Proof	500	—	1,100



KM# 407 150 DOLLARS Weight: 15.5500 g. Comp.: 0.9990 Platinum 0.4994 oz. APW
Ruler: Elizabeth II **Obv.:** Crowned head right **Rev.:** Two pronghorn antelope, denomination below
Rev. Des.: Mark Hobson **Edge:** Reeded **Size:** 25 mm.
Date 2000 **Proof** **Mintage** 600 **MS-63** — **Proof** 1,100



KM# 177 300 DOLLARS Weight: 31.1035 g. Comp.: 0.9990 Platinum 0.9990 oz. APW
Ruler: Elizabeth II **Obv.:** Crowned head right **Rev.:** Polar bear mother and cub, denomination below
Rev. Des.: Robert Bateman
Date 1990 **Proof** **Mintage** 2,629 **MS-63** — **Proof** 2,000



KM# 201 300 DOLLARS Weight: 31.1035 g. Comp.: 0.9990 Platinum 0.9990 oz. APW
Ruler: Elizabeth II **Obv.:** Crowned head right **Rev.:** Snowy owl with chicks, denomination below
Rev. Des.: Glen Loates
Date 1991 **Proof** **Mintage** 3,500 **MS-63** — **Proof** 2,000



KM# 229 300 DOLLARS Weight: 31.1035 g. Comp.: 0.9990 Platinum 0.9990 oz. APW
Ruler: Elizabeth II **Obv.:** Crowned head right **Rev.:** Cougar resting in tree, denomination below
Rev. Des.: George McLean
Date 1992 **Proof** **Mintage** 3,500 **MS-63** — **Proof** 2,000



KM# 243 300 DOLLARS Weight: 31.1035 g. Comp.: 0.9990 Platinum 0.9990 oz. APW
Ruler: Elizabeth II **Obv.:** Crowned head right **Rev.:** Mother fox and three kits, denomination below
Rev. Des.: Claude D'Angelo
Date 1993 **Proof** **Mintage** 3,500 **MS-63** — **Proof** 2,000



KM# 255 300 DOLLARS Weight: 31.1035 g. Comp.: 0.9990 Platinum 0.9990 oz. APW
Ruler: Elizabeth II **Obv.:** Crowned head right, date below **Rev.:** Two otters swimming, denomination below
Rev. Des.: Ron S. Parker
Date 1994 **Proof** **Mintage** — **MS-63** — **Proof** 2,000



KM# 269 300 DOLLARS Weight: 31.1035 g. Comp.: 0.9990 Platinum 0.9990 oz. APW
Ruler: Elizabeth II **Obv.:** Crowned head right, date below **Rev.:** Female lynx and three kittens, denomination below
Rev. Des.: Michael Dumas
Date 1995 **Proof** **Mintage** 1,500 **MS-63** — **Proof** 2,000



KM# 281 300 DOLLARS Weight: 31.1035 g. Comp.: 0.9990 Platinum 0.9990 oz. APW
Ruler: Elizabeth II **Obv.:** Crowned head right, date below **Rev.:** Peregrine falcon feeding nestlings, denomination below
Rev. Des.: Dwayne Harty
Date 1996 **Proof** **Mintage** 1,500 **MS-63** — **Proof** 2,000



KM# 303 300 DOLLARS Weight: 31.1035 g. Comp.: 0.9990 Platinum 0.9990 oz. APW
Ruler: Elizabeth II **Obv.:** Crowned head right, date below **Rev.:** Bison family, denomination below
Rev. Des.: Chris Bacon
Date 1997 **Proof** **Mintage** 1,500 **MS-63** — **Proof** 2,000



KM# 325 300 DOLLARS Weight: 31.1035 g. Comp.: 0.9990 Platinum 0.9990 oz. APW
Ruler: Elizabeth II **Obv.:** Crowned head right, date below **Rev.:** Gray wolf and two cubs, denomination below
Rev. Des.: Kerr Burnett
Date 1998 **Proof** **Mintage** — **MS-63** — **Proof** 2,000

KM# 362 300 DOLLARS Weight: 31.1035 g. Comp.: 0.9990 Platinum 0.9990 oz. APW
Ruler: Elizabeth II **Obv.:** Crowned head right, date below **Rev.:** Musk ox **Rev. Des.:** Mark Hobson
Date 1999 **Proof** **Mintage** 500 **MS-63** — **Proof** 2,000



KM# 408 300 DOLLARS Weight: 31.1035 g. Comp.: 0.9990 Platinum 0.9990 oz. APW
Ruler: Elizabeth II **Obv.:** Crowned head right, date below **Rev.:** Four pronghorn antelope, denomination below **Rev. Des.:** Mark Hobson **Edge:** Reeded **Size:** 30 mm.

Date	Mintage	MS-63	Proof
2000 Proof	600	—	2,000

PATTERNS

Including off metal strikes

KM	Date	Mintage	Identification	Mkt Val
Pn14	1911	—	Cent. Bronze. . Similar to 1912-1920.	10,000
Pn15	1911	—	Dollar. Silver. .	650,000
Pn16	1911	—	Dollar. Lead. .	—
Pn17	1911	—	5 Dollars. Gold. .	—
Pn18	1911	—	10 Dollars. Gold. .	—
Pn19	1928	—	5 Dollars. Bronze. .	—
Pn20	1928	—	10 Dollars. Bronze. .	—
Pn23	1964	—	Dollar. Tin. . Piefort	—
Pn24	1967	—	Dollar. Silver. . Unique.	—

TRIAL STRIKES

KM	Date	Mintage	Identification	Mkt Val
TS3	1928	—	5 Dollars. Bronze. .	—
TS4	1928	—	10 Dollars. Bronze. .	—
TS5	1937	—	Cent. Brass. . Thick planchet.	2,500
TS6	1937	—	5 Cents. Brass. . Thick planchet.	2,500
TS7	1937	—	10 Cents. Brass. . Thick planchet.	2,500
TS8	1937	—	25 Cents. Brass. . Thick planchet.	3,500
TS9	1937	—	25 Cents. Bronze. .	3,500
TS10	1937	—	50 Cents. Brass. . Thick planchet.	5,000
TS11	1942	—	5 Cents. Nickel. . 12 sided.	—
TS12	1943	—	Cent. Copper Plated Steel. .	—
TS13	1943	—	5 Cents. Steel. .	—
TS14	1944	—	5 Cents. Tombac. .	—
TS15	1951	—	5 Cents. Chrome Plated Steel. .	—
TS16	1952	—	5 Cents. .	—
TS17	1959	—	50 Cents. Tin. .	—
TS18	1964	—	Dollar. Tin. . Piefort, unique.	—

TRIAL STRIKES

CUSTOM PROOF-LIKE SETS (CPL)

KM	Date	Mintage	Identification	Issue Price	Mkt Val
CPL1	1971	33,517	KM59.1 (2 pcs.), 60.1, 62b-75.1, 77.1, 79	6.50	5.00
CPL2	1971	38,198	KM59.1 (2 pcs.), 60.1, 62b, 75.1-77.1	6.50	5.00
CPL3	1973	35,676	KM59.1 (2 pcs.), 60.1, 75.1, 77.1, 81.1 obv. 120 beads, 82	6.50	6.50
CPL4	1973	I.A.	KM59.1 (2 pcs.), 60.1, 75.1, 77.1, 81.1 obv. 132 beads, 82	6.50	200
CPL5	1974	44,296	KM59.1 (2 pcs.), 60.1, 62b-75.1, 88	8.00	5.00
CPL6	1975	36,851	KM59.1 (2 pcs.), 60.1, 62b-75.1, 76.2, 77.1	8.00	5.00
CPL7	1976	28,162	KM59.1 (2 pcs.), 60.1, 62b-75.1, 76.2, 77.1	8.00	5.50
CPL8	1977	44,198	KM59.1 (2 pcs.), 60.1, 62b-75.2, 77.1, 117	8.15	5.00
CPL9	1978	41,000	KM59.1 (2 pcs.), 60.1, 62b-75.3, 77.1, 120.1	—	5.00
CPL10	1979	31,174	KM59.2 (2 pcs.), 60.2, 74, 75.3, 77.2, 120.1	10.75	5.00
CPL11	1980	41,447	KM60.2, 74, 75.3, 77.2, 120.1, 127 (2 pcs.)	10.75	6.00

MINT SETS

KM	Date	Mintage	Identification	Issue Price	Mkt Val
MS1	1973	I.A.	KM84-85, 86.1, 87; Olympic Commemoratives, Series I	45.00	70.00
MS2	1974	I.A.	KM89-90, 93-94; Olympic Commemoratives, Series II	48.00	70.00
MS3	1974	I.A.	KM91-92, 95-96; Olympic Commemorative, Series III	48.00	70.00
MS4	1975	I.A.	KM98-99, 102-103; Olympic Commemoratives, Series IV	48.00	70.00
MS5	1975	I.A.	KM100-101, 104-105; Olympic Commemoratives, Series V	60.00	70.00
MS6	1976	I.A.	KM107-108, 111-112; Olympic Commemoratives, Series VI	60.00	70.00
MS7	1976	I.A.	KM109-110, 113-114; Olympic Commemoratives, Series VII	60.00	70.00

OLYMPIC COMMEMORATIVES (OCP)

KM	Date	Mintage	Identification	Issue Price	Mkt Val
OCP1	1973	I.A.	KM84-87, Series I	78.50	70.00
OCP2	1974	I.A.	KM89-90, 93-94, Series II	88.50	70.00
OCP3	1974	I.A.	KM91-92, 95-96, Series III	88.50	70.00
OCP4	1975	I.A.	KM98-99, 102-103, Series IV	88.50	70.00
OCP5	1975	I.A.	KM100-101, 104-105, Series V	88.50	70.00
OCP6	1976	I.A.	KM107-108, 111-112, Series VI	88.50	70.00
OCP7	1976	I.A.	KM109-110, 113-114, Series VII	88.50	70.00

PROOF SETS

KM	Date	Mintage	Identification	Issue Price	Mkt Val
PS1	1981	199,000	KM60.2, 74, 75.3, 77.2, 120.1, 127, 130	36.00	17.50
PS2	1982	180,908	KM60.2a, 74, 75.3, 77.2, 120.1, 132-133	36.00	14.00
PS3	1983	166,779	KM60.2a, 74, 75.3, 77.2, 120.1, 132, 138	36.00	14.00
PS4	1984	161,602	KM60.2a, 74, 75.3, 77.2, 120.1, 132, 140	30.00	17.00
PS5	1985	157,037	KM60.2a, 74, 75.3, 77.2, 120.1, 132, 143	30.00	18.00
PS6	1986	175,745	KM60.2a, 74, 75.3, 77.2, 120.1, 132, 149	30.00	18.00

KM	Date	Mintage	Identification	Issue Price	Mkt Val
PS7	1987	179,004	KM60.2a, 74, 75.3, 77.2, 120.1, 132, 154	34.00	18.00
PS8	1988	175,259	KM60.2a, 74, 75.3, 77.2, 132, 157, 161	37.50	23.00
PS9	1989	170,928	KM60.2a, 74, 75.3, 77.2, 132, 157, 168	40.00	24.00
PS10	1989	6,823	KM125.2, 135-136, 153	1,190	1,100
PS11	1989	1,995	KM164-167	1,700	2,100
PS12	1989	2,550	KM125.2, 163, 167	1,530	1,775
PS13	1989	9,979	KM135, 163-164	165	225
PS15	1990	2,629	KM174-177	1,720	2,475
PS14	1990	158,068	KM170, 181, 182, 183, 184, 185, 186	41.00	24.00
PS17	1991	873	KM198-201	1,760	2,475
PS16	1991	14,629	KM179, 181, 182, 183, 184, 185, 186	—	45.00
PS18	1992	84,397	KM203a, 212a-214a, 218, 220a-223a, 231a-234a	—	90.00
PS19	1992	147,061	KM204-210	42.75	30.00
PS20	1992	3,500	KM226-229	1,680	2,500
PS22	1993	3,500	KM240-243	1,329	2,500
PS21	1993	143,065	KM181, 182, 183, 184, 185, 186, 235	42.75	20.00
PS25	1994	1,500	KM252-255	915	2,520
PS23	1994	47,303	KM181-186, 248	47.50	28.00
PS24	1994	99,121	KM181, 182, 183, 184, 185, 186, 251	43.00	28.00
PS28	1995	I.A.	KM261-264	42.00	60.00
PS29	1995	682	KM266-269	1,555	2,500
PS30	1995	I.A.	KM261-262	22.00	21.00
PS31	1995	I.A.	KM263-264	22.00	30.00
PS26	1995	I.A.	KM181, 182, 183, 184, 185, 186, 259	37.45	25.00
PS27	1995	50,000	KM181, 182, 183, 184, 185, 258-259	49.45	22.00
PS32	1996	423	KM278-281	1,555	2,500
PS33	1996	I.A.	KM181a, 182a, 183a, 184a, 185a, 186, 274	49.00	35.00
PS34	1996	I.A.	KM283-286	44.45	45.00
PS35	1997	I.A.	KM182a, 183a, 184a, 209, 270c, 282, 289,	60.00	45.00
PS36	1997	I.A.	KM292-295	44.45	35.00
PS37	1997	I.A.	KM300-303	1,530	2,485
PS38	1998	I.A.	KM182a, 183a, 184a, 186, 270b, 289, 290a, 306	59.45	50.00
PS39	1998	25,000	KM309-313	73.50	55.00
PS40	1998	61,000	KM316 w/China Y-727	72.50	30.00
PS41	1998	I.A.	KM318-321	44.45	38.00
PS42	1998	1,000	KM322-325	1,552	2,500
PS43	1998	25,000	KM310-313, 332	73.50	30.00
PS44	1999	I.A.	KM182a-184a, 186, 270c, 289, 290a,	59.45	90.00
PS45	1999	I.A.	KM335-338	39.95	40.00
PS46	1999	I.A.	KM342a-353a	99.45	75.00
PS47	1999	I.A.	KM359-362	1,425	2,520
PS49	2000	—	KM389-392	44.00	40.00
PS50	2000	600	KM405-408	1,416	2,520
PS48	2000	—	KM373a, 374a, 375a, 376a, 377a, 378a, 379a, 380a, 381a, 382a, 383a, 384.2a	101	90.00

PROOF-LIKE DOLLARS

KM	Date	Mintage	Identification	Issue Price	Mkt Val
D1.1	1951	I.A.	KM46, Canoe	—	250
D1.2	1951	I.A.	KM46, Arnprior	—	700
D2.1	1952	I.A.	KM46, water lines	—	1,100
D2.2	1952	I.A.	KM46, without water lines	—	350
D3	1953	1,200	KM54, Canoe w/shoulder fold	—	325
D4	1954	5,300	KM54, Canoe	1.25	150
D5	1955	7,950	KM54, Canoe	1.25	125
D5a	1955	I.A.	KM54, Arnprior	1.25	175
D6	1956	10,212	KM54, Canoe	1.25	70.00
D7	1957	16,241	KM54, Canoe	1.25	40.00
D8	1958	33,237	KM55, British Columbia	1.25	25.00
D9	1959	45,160	KM54, Canoe	1.25	15.00
D10	1960	82,728	KM54, Canoe	1.25	10.00
D11	1961	120,928	KM54, Canoe	1.25	9.50
D12	1962	248,901	KM54, Canoe	1.25	9.50
D13	1963	963,525	KM54, Canoe	1.25	9.50
D14	1964	2,862,441	KM58, Charlottetown	1.25	9.50
D15	1965	2,904,352	KM64.1, Canoe	—	9.50
D16	1966	672,514	KM64.1, Canoe	—	9.50
D17	1967	1,036,176	KM70, Confederation	—	9.50

PROOF-LIKE SETS (PL)

KM	Date	Mintage	Identification	Issue Price	Mkt Val
PL1	1953	1,200	KM49 w/o shoulder fold, 50-54	2.20	1,250
PL2	1953	I.A.	KM49-54	2.20	760
PL3	1954	3,000	KM49-54	2.50	450
PL4	1954	I.A.	KM49 w/o shoulder fold, 50-54	2.50	1,100
PL5	1955	6,300	KM49, 50a, 51-54	2.50	375
PL6	1955	I.A.	KM49, 50a, 51-54, Arnprior	2.50	500
PL7	1956	6,500	KM49, 50a, 51-54	2.50	225
PL8	1957	11,862	KM49, 50a, 51-54	2.50	150
PL9	1958	18,259	KM49, 50a, 51-53, 55	2.50	100
PL10	1959	31,577	KM49, 50a, 51, 52, 54, 56	2.50	45.00
PL11	1960	64,097	KM49, 50a, 51, 52, 54, 56	3.00	35.00
PL12	1961	98,373	KM49, 50a, 51, 52, 54, 56	3.00	30.00
PL13	1962	200,950	KM49, 50a, 51, 52, 54, 56	3.00	17.50
PL14	1963	673,006	KM49, 51, 52, 54, 56, 57	3.00	17.00
PL15	1964	1,653,162	KM49, 51, 52, 56-58	3.00	17.00
PL16	1965	2,904,352	KM59.1-60.1, 61-63, 64.1	4.00	17.00
PL17	1966	672,514	KM59.1-60.1, 61-63, 64.1	4.00	

KM	Date	Mintage	Identification	Issue Price	Mkt Val	KM	Date	Mintage	Identification	Issue Price	Mkt Val
PL27.1	1975	197,372	KM59.1, 60.1, 62b-75.1, 76.2, 77.1	5.00	3.50	SS59	1973	I.A.	KM59.1-60.1, 75.1, 77.1, 81.2, 82, 83; Double Dollar Prestige Sets	—	225
PL27.2	1975	I.A.	KM59.1, 60.1, 62b-75.1, 76.3, 77.1	5.00	5.00	SS60	1974	85,230	KM59.1-60.1, 62b-75.1, 77.1, 88, 88a; Double Dollar Prestige Sets	15.00	10.00
PL28	1976	171,737	KM59.1, 60.1, 62b-75.1, 76.2, 77.1	5.15	2.75	SS61	1975	97,263	KM59.1-60.1, 62b-75.1, 76.2, 77.1, 97; Double Dollar Prestige Sets	15.00	10.00
PL29	1977	225,307	KM59.1, 60.1, 62b, 75.2, 77.1, 117.1	5.15	2.75	SS62	1976	87,744	KM59.1-60, 62b-75.1, 76.2, 77.1, 106; Double Dollar Prestige Sets	16.00	10.00
PL30	1978	260,000	KM59.1-60.1, 62b, 75.3, 77.1, 120.1	5.25	2.75	SS63	1977	142,577	KM59.1-60.1, 62b, 75.2, 77.1, 117.1, 118; Double Dollar Prestige Sets	16.50	10.00
PL31	1979	187,624	KM59.2-60.2, 74, 75.3, 77.2, 120.1	6.25	2.75	SS64	1978	147,000	KM59.1-60.1, 62b, 75.3, 77.1, 120.1, 121; Double Dollar Prestige Sets	16.50	10.00
PL32	1980	410,842	KM60.2, 74, 75.3, 77.2, 120.1, 127	6.50	4.50	SS65	1979	155,698	KM59.2-60.2, 74, 75.3, 77.2, 120, 124; Double Dollar Prestige Sets	18.50	11.50
PL33	1981	186,250	KM60.2, 74, 75.3, 77.2, 120.1, 123	5.00	3.25	SS66	1980	162,875	KM60.2, 74-75.3, 77.2, 120, 127, 128; Double Dollar Prestige Sets	30.50	22.50
PL34	1982	203,287	KM60.2, 74, 75.3, 77.2, 120.1, 123	6.00	3.50	SS67	1981	71,300	KM60.2, 74, 75.3, 77.2, 120.1, 127; Regular Specimen Sets Resumed	10.00	5.50
PL36	1983	190,838	KM60.2a, 74, 75.3, 77.2, 120.1, 132	5.00	5.00	SS68	1982	62,298	KM60.2a, 74, 75.3, 77.2, 120.1, 132; Regular Specimen Sets Resumed	11.50	5.50
PL36.1	1983	I.A.	KM60.2a, 74, 75.3, 77.2, 120.1, 132; set in folder packaged by British Royal Mint Coin Club	—	—	SS69	1983	60,329	KM60.2a, 74, 75.3, 77.2, 120.1, 132; Regular Specimen Sets Resumed	12.75	5.50
PL37	1984	181,249	KM60.2a, 74, 75.3, 77.2, 120.1, 132	5.25	5.00	SS70	1984	60,400	KM60.2a, 74, 75.3, 77.2, 120.1, 132; Regular Specimen Sets Resumed	10.00	5.50
PL38	1985	173,924	KM60.2a, 74, 75.3, 77.2, 120.1, 132	5.25	6.00	SS71	1985	61,553	KM60.2a, 74, 75.3, 77.2, 120.1, 132; Regular Specimen Sets Resumed	10.00	6.00
PL39	1986	167,338	KM60.2a, 74, 75.3, 77.2, 120.1, 132	5.25	6.50	SS72	1986	67,152	KM60.2a, 74, 75.3, 77.2, 120.1, 132; Regular Specimen Sets Resumed	10.00	9.00
PL40	1987	212,136	KM60.2a, 74, 75.3, 77.2, 120.1, 132	5.25	5.00	SS72A	1987	75,194	KM60.2a, 74, 75.3, 77.2, 120.1, 132; Regular Specimen Sets Resumed	11.00	6.50
PL41	1988	182,048	KM60.2a, 74, 75.3, 77.2, 132, 157	6.05	5.00	SS73	1988	70,205	KM60.2a, 74, 75.3, 77.2, 132, 157; Regular Specimen Sets Resumed	12.30	6.50
PL42	1989	173,622	KM60.2a, 74, 75.3, 77.2, 132, 157	6.60	8.00	SS74	1989	75,306	KM60.2a, 74, 75.3, 77.2, 132, 157; Regular Specimen Sets Resumed	14.50	8.50
PL43	1990	170,791	KM181-186	7.40	8.00	SS75	1990	76,611	KM181-186; Regular Specimen Sets Resumed	15.50	8.50
PL44	1991	147,814	KM181-186	7.40	25.00	SS76	1991	68,552	KM181-186; Regular Specimen Sets Resumed	15.50	30.00
PL45	1992	217,597	KM204-209	8.25	11.00	SS77	1992	78,328	KM204-209; Regular Specimen Sets Resumed	16.25	13.00
PL46	1993	171,680	KM181-186	8.25	4.00	SS78	1993	77,351	KM181-186; Regular Specimen Sets Resumed	16.25	13.00
PL47	1994	141,676	KM181-185, 258	8.50	5.50	SS79	1994	77,349	KM181-186; Regular Specimen Sets Resumed	16.50	9.50
PL48	1994	18,794	KM181-185, 258 (Oh Canada holder)	—	8.50	SS80	1995	I.A.	KM181-186; Regular Specimen Sets Resumed	13.95	9.50
PL49	1995	143,892	KM181-186	6.95	6.00	SS82	1996	I.A.	KM181a-185a, 186; Regular Specimen Sets Resumed	18.95	19.00
PL50	1995	50,927	KM181-186 (Oh Canada holder)	14.65	8.50	SS83	1997	I.A.	KM182a-184a, 270, 289-291; Regular Specimen Sets Resumed	19.95	25.00
PL51	1995	36,443	KM181-186 (Baby Gift holder)	—	9.00	SS84	1998	I.A.	KM182-184, 186, 270, 289, 290; Regular Specimen Sets Resumed	19.95	18.00
PL52	1996	116,736	KM181-186	—	27.00	SS85	1999	I.A.	KM182-184, 186, 270, 289a, 290; Regular Specimen Sets Resumed	19.95	11.00
PL53	1996	29,747	KM181-186 (Baby Gift holder)	—	14.00						
PL54	1996	I.A.	KM181a-185a, 186	8.95	16.00						
PL55	1996	I.A.	KM181a-185a, 186 (Oh Canada holder)	14.65	12.00						
PL56	1996	I.A.	KM181a-185a, 186 (Baby Gift holder)	—	12.00						
PL57	1997	I.A.	KM182a-184a, 209, 270, 289-290	10.45	8.00						
PL58	1997	I.A.	KM182a-184a, 270, 289-291 (Oh Canada holder)	16.45	30.00						
PL59	1997	I.A.	KM182a-184a, 209, 270, 289-290 (Baby Gift holder)	18.50	9.50						
PL60	1998	I.A.	KM182-184, 186, 270, 289-290	10.45	15.00						
PL61	1998	I.A.	KM182-184, 186, 270, 289-290 (Oh Canada holder)	16.45	17.00						
PL62	1998	I.A.	KM182-184, 186, 270, 289-290 (Tiny Treasures holder)	16.45	17.00						
PL63	1999	I.A.	KM342-353	16.95	10.00						
PL64	2000	—	KM373-384	16.95	10.00						

SPECIMEN SETS (SS)

KM	Date	Mintage	Identification	Issue Price	Mkt Val
SS12	1902	100	KM8-12	—	25,000
SS13	1902	I.A.	KM9 (Large H), 10, 11	—	6,500
SS14	1903	I.A.	KM10, 12, 13	—	7,000
SS15	1908	1,000	KM8, 10-13	—	2,200
SS16	1911	1,000	KM15-19	—	5,500
SS17	1911/12	5	KM15-20, 26-27	—	52,250
SS18	1921	I.A.	KM22-25, 28	—	120,000
SS19	1922	I.A.	KM28, 29	—	2,500
SS20	1923	I.A.	KM28, 29	—	5,000
SS21	1924	I.A.	KM28, 29	—	4,000
SS22	1925	I.A.	KM28, 29	—	7,000
SS23	1926	I.A.	KM28, 29 (Near 6)	—	5,000
SS24	1927	I.A.	KM24a, 28, 29	—	8,000
SS25	1928	I.A.	KM23a, 24a, 28, 29	—	12,000
SS26	1929	I.A.	KM23a, 25a, 28, 29	—	22,500
SS27	1930	I.A.	KM23a, 24a, 28, 29	—	16,000
SS28	1931	I.A.	KM23a-25a, 28, 29	—	26,500
SS29	1932	I.A.	KM23a-25a, 28, 29	—	20,000
SS30	1934	I.A.	KM23-25, 28, 29	—	23,000
SS31	1936	I.A.	KM23-25, 28, 29	—	12,000
SS32	1936	I.A.	KM23a(dot), 24a(dot), 25a, 28(dot), 29, 30	—	400,000
SS33	1937	1,025	KM32-37, Matte Finish	—	750
SS34	1937	I.A.	KM32-35, Mirror Fields	—	1,350
SS35	1937	75	KM32-37, Mirror Fields	—	3,900
SS36	1938	I.A.	KM32-37	—	18,250
SS-A36	1939	I.A.	KM32-35, 38, Matte Finish	—	—
SS-B36	1939	I.A.	KM32-35, 38, Mirror Fields	—	—
SS-C36	1942	I.A.	KM32, 33	—	1,000
SS-D36	1943	I.A.	KM32, 40	—	1,000
SS-A37	1944	I.A.	KM32, 40a	—	1,000
SS37	1944	3	KM32, 34-37, 40a	—	11,300
SS-A38	1945	I.A.	KM32, 40a	—	1,000
SS38	1945	6	KM32, 34-37, 40a	—	4,650
SS39	1946	15	KM32, 34-37, 39a	—	4,000
SS40	1947	I.A.	KM32, 34-37(7 curved), 37(7 pointed),	—	8,500
SS41	1947	I.A.	KM32, 34-36(7 curved), 37(blunt 7), 39a	—	6,200
SS42	1947	I.A.	KM32, 34-36(7 curved right), 37, 39a	—	4,250
SS43	1948	30	KM41-46	—	6,000
SS44	1949	20	KM41-45, 47	—	6,400
SS44A	1949	I.A.	KM47	—	1,550
SS45	1950	12	KM41-46	—	1,650
SS46	1950	I.A.	KM41-45, 46 (Armprior)	—	3,175
SS47	1951	12	KM41, 48, 42a, 43-46 (w/water lines)	—	2,725
SS48	1952	2,317	KM41, 42a, 43-46 (water lines)	—	3,175
SS48A	1952	I.A.	KM41, 42a, 43-46 (w/o water lines)	—	3,175
SS49	1953	28	KM49 w/o straps, 50-54	—	1,850
SS50	1953	I.A.	KM49 w/ straps, 50-54	—	875
SS51	1964	I.A.	KM49, 51, 52, 56-58	—	850
SS52	1965	I.A.	KM59.1-60.1, 61-63, 64.1	—	850
SS56	1971	66,860	KM59.1-60.1, 62b-75.1, 77.1, 79 (2 pcs.); Double Dollar Prestige Sets	12.00	14.50
SS57	1972	36,349	KM59.1, -60.1, 62b-75.1, 76.1 (2 pcs.), 77; Double Dollar Prestige Sets	12.00	18.00
SS58	1973	119,819	KM59.1-60.1, 75.1, 77.1, 81.1, 82, 83; Double Dollar Prestige Sets	12.00	16.00

V.I.P. SPECIMEN SETS (VS)

KM	Date	Mintage	Identification	Issue Price	Mkt Val
VS1	1969	4		—	2,000
VS2	1970	100	KM59.1-60.1, 74.1-75.1, 77.1, 78	—	525
VS3	1971	69	KM59.1-60.1, 74.1-75.1, 77.1, 79(2 pcs.)	—	525
VS4	1972	25	KM59.1-60.1, 74.1-75.1, 76.1, (2 pcs.), 77.1	—	650
VS5	1973	26	KM59.1-60.1, 75.1, 77.1, 81.1, 82, 83	—	650
VS6	1974	72	KM59.1-60.1, 74.1-75.1, 77.1, 88, 88a	—	525
VS7	1975	94	KM59.1-60.1, 74.1-75.1, 76.2, 77.1, 97	—	525
VS8	1976	I.A.	KM59.1-60.1, 74.1-75.1, 76.2, 77.1, 106	—	525

Date	Mintage	VG-8	F-12	VF-20	XF-40	MS-60	MS-63	Proof
1941C	483,630	1.10	1.50	2.20	5.00	40.00	125	—
1942C	293,736	1.10	1.50	2.20	5.00	50.00	130	—
1943C	104,706	1.10	1.50	2.50	6.00	60.00	200	—
1944C	151,471	2.50	3.50	10.00	20.00	200	800	—



KM# 20a 10 CENTS Weight: 2.3328 g. Comp.: 0.8000 Silver 0.0600 oz. ASW Obv.: Crowned head left Obv. Des.: Percy Metcalfe Rev. Des.: G.W. DeSaulles

Date	Mintage	VG-8	F-12	VF-20	XF-40	MS-60	MS-63	Proof
1945C	175,833	1.00	1.35	2.25	4.50	45.00	225	—
1946C	38,400	2.00	4.00	10.00	25.00	100	275	—
1946C Proof	—	—	—	—	—	—	—	750
1947C	61,988	1.50	3.00	4.50	14.00	65.00	275	—



KM# 10 20 CENTS Weight: 4.7127 g. Comp.: 0.9250 Silver 0.1401 oz. ASW Obv.: Crowned bust right Obv. Des.: G.W. DeSaulles Rev.: Denomination and date within circle Rev. Des.: W.H.J. Blakemore

Date	Mintage	VG-8	F-12	VF-20	XF-40	MS-60	MS-63	Proof
1904H	75,000	10.00	30.00	55.00	275	2,500	6,000	—
1904H Proof	—	—	—	—	—	—	—	1,850



KM# 15 20 CENTS Weight: 4.7127 g. Comp.: 0.9250 Silver 0.1401 oz. ASW Obv.: Crowned bust left Obv. Des.: E.B. MacKenna Rev.: Denomination and date within circle Rev. Des.: W.H.J. Blakemore

Date	Mintage	VG-8	F-12	VF-20	XF-40	MS-60	MS-63	Proof
1912	350,000	2.50	5.00	14.00	55.00	325	850	—
1912 Proof	—	—	—	—	—	—	—	2,500



KM# 17 25 CENTS Weight: 5.8319 g. Comp.: 0.9250 Silver 0.1734 oz. ASW Obv.: Crowned bust left Obv. Des.: E.B. MacKenna Rev.: Denomination and date within circle Rev. Des.: W.H.J. Blakemore

Date	Mintage	VG-8	F-12	VF-20	XF-40	MS-60	MS-63	Proof
1917C	464,779	3.00	4.00	7.00	17.00	145	300	—
1917C Proof	—	—	—	—	—	—	—	2,500
1919C	163,939	3.00	5.00	14.00	25.00	350	1,250	—
1919C Proof	—	—	—	—	—	—	—	2,500



KM# 11 50 CENTS Weight: 11.7800 g. Comp.: 0.9250 Silver 0.3503 oz. ASW Obv.: Crowned bust right Obv. Des.: G.W. DeSaulles Rev. Des.: W.H.J. Blakemore Size: 30 mm.

Date	Mintage	VG-8	F-12	VF-20	XF-40	MS-60	MS-63	Proof
1904H	140,000	5.00	6.00	14.00	55.00	275	850	—
1904H Proof	—	—	—	—	—	—	—	5,000
1907	100,000	5.00	6.00	22.00	65.00	350	1,000	—
1908	160,000	5.00	6.00	13.50	50.00	225	700	—
1909	200,000	5.00	12.00	21.00	55.00	300	800	—



KM# 12 50 CENTS Weight: 11.7800 g. Comp.: 0.9250 Silver 0.3503 oz. ASW Obv.: Crowned bust left Obv. Des.: E.B. MacKenna Rev.: Denomination and date within circle Rev. Des.: W.H.J. Blakemore Size: 30 mm.

Date	Mintage	VG-8	F-12	VF-20	XF-40	MS-60	MS-63	Proof
1911	200,000	5.00	6.00	11.00	35.00	200	550	—
1917C	375,560	5.00	6.00	11.00	28.00	145	350	—
1917C Proof	—	—	—	—	—	—	—	2,500
1918C	294,824	5.00	6.00	11.00	28.00	145	350	—
1919C	306,267	5.00	6.00	11.00	30.00	325	1,150	—
1919C Proof	—	—	—	—	—	—	—	2,500

TRIAL STRIKES

KM	Date	Mintage	Identification	Mkt Val
TS3	1945	—	10 Cents. Nickel.	—

CAPE VERDE

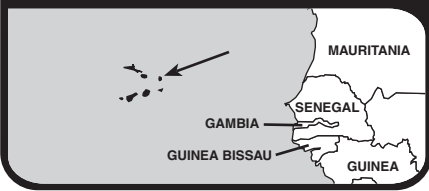

The Republic of Cape Verde, Africa's smallest republic, is located in the Atlantic Ocean, about 370 miles (595 km.) west of Dakar, Senegal, off the coast of Africa. The 14-island republic has an area of 1,557 sq. mi. (4,033 sq. km.) and a population of 435,983. Capital: Praia. The refueling of ships and aircraft is the chief economic function of the country. Fishing is important and agriculture is widely practiced, but the Cape Verdes are not self-sufficient in food. Fish products, salt, bananas, and shellfish are exported.

The date of discovery of the islands is uncertain. Possibly they were visited by Venetian captain Alwise Cadamosto in 1456. Portuguese navigator Diogo Gomes claimed them for Portugal in May of 1460. Settlement began two years later. The early importance and wealth of the islands, which caused them to be attacked by Sir Francis Drake and the Dutch, resulted from the monopoly of the Guinea slave trade granted the inhabitants in 1466. Poverty and famine occasioned by frequent periods of severe drought have marked the history of the country since abolition of the slave trade in 1876.

After 500 years of Portuguese rule, the Cape Verdes became independent on July 5, 1975. At the first general election, all seats of the new national assembly were won by the Party for the Independence of Guinea-Bissau and Cape Verde (PAIGC). The PAIGC linked the two former colonies into one state. Antonio Mascarenhas Monteiro won the first free presidential election in 1991.

RULER

Portuguese, until 1975

MONETARY SYSTEM

100 Centavos = 1 Escudo

PORTUGUESE COLONY
COLONIAL COINAGE



KM# 1 5 CENTAVOS
Bronze **Obv:** Liberty head left **Rev:** Denomination at center, date below

Date	Mintage	F	VF	XF	Unc	BU
1930	1,000,000	0.75	1.50	3.50	10.00	—



KM# 2 10 CENTAVOS
Bronze **Obv:** Denomination at center, date below **Rev:** Liberty head left

Date	Mintage	F	VF	XF	Unc	BU
1930	1,500,000	0.75	1.50	4.00	12.00	—



KM# 3 20 CENTAVOS
Bronze **Obv:** Denomination at center, date below **Rev:** Liberty head left

Date	Mintage	F	VF	XF	Unc	BU
1930	1,500,000	1.00	2.00	5.00	15.00	—



KM# 4 50 CENTAVOS
Nickel-Bronze **Obv:** Liberty head right, long loose hair **Rev:** Encircled arms within wreath, denomination below

Date	Mintage	F	VF	XF	Unc	BU
1930	1,000,000	7.00	30.00	95.00	275	—



KM# 6 50 CENTAVOS
Nickel-Bronze **Obv:** Denomination **Rev:** Miniature crowns above encircled arms, date below

Date	Mintage	F	VF	XF	Unc	BU
1949	1,000,000	0.50	1.00	2.50	6.00	—



KM# 11 50 CENTAVOS
3.4000 g., Bronze, 20 mm. **Obv:** Denomination **Rev:** Miniature crowns above arms, date below

Date	Mintage	F	VF	XF	Unc	BU
1968	1,000,000	0.25	0.50	1.00	2.50	—



KM# 5 ESCUDO
Nickel-Bronze, 26 mm. **Obv:** Liberty head right, long loose hair **Rev:** Encircled arms within wreath, denomination below

Date	Mintage	F	VF	XF	Unc	BU
1930	50,000	15.00	65.00	125	350	—



KM# 7 ESCUDO
Nickel-Bronze, 26 mm. **Obv:** Denomination **Rev:** Miniature crowns above encircled arms, date below

Date	Mintage	F	VF	XF	Unc	BU
1949	500,000	1.25	2.50	5.50	12.50	—



KM# 8 ESCUDO
8.0000 g., Bronze, 26 mm. **Obv:** Denomination **Rev:** Miniature crowns above encircled arms, date below

Date	Mintage	F	VF	XF	Unc	BU
1953	250,000	1.00	5.00	18.00	35.00	—
1968	500,000	0.50	1.00	2.00	5.00	—



KM# 9 2-1/2 ESCUDOS
3.5000 g., Nickel-Bronze, 20 mm. **Obv:** Arms on cross, date below **Rev:** Miniature crowns above arms, denomination below

Date	Mintage	F	VF	XF	Unc	BU
1953	500,000	1.50	8.00	35.00	85.00	—
1967	400,000	0.50	1.00	2.50	8.00	—



KM# 12 5 ESCUDOS
4.4100 g., Nickel-Bronze, 21 mm. **Obv:** Miniature crowns above arms, denomination below **Rev:** Arms on cross, date below

Date	Mintage	F	VF	XF	Unc	BU
1968	200,000	0.75	1.50	3.50	10.00	—



KM# 10 10 ESCUDOS
5.0000 g., 0.7200 Silver 0.1157 oz. ASW **Obv:** Arms on cross, date below **Rev:** Miniature crowns above arms, denomination below

Date	Mintage	F	VF	XF	Unc	BU
1953	400,000	2.00	3.50	6.50	18.00	—

REPUBLIC
DECIMAL COINAGE



KM# 15 20 CENTAVOS
1.3000 g., Aluminum, 21 mm. **Obv:** Emblem within wreath, date below **Rev:** Denomination above fish

Date	Mintage	F	VF	XF	Unc	BU
1977	—	0.10	0.20	0.30	0.65	—
1980	—	0.10	0.20	0.30	0.65	—



KM# 16 50 CENTAVOS
2.1000 g., Aluminum, 24.5 mm. **Obv:** Emblem within wreath, date below **Rev:** Denomination above fish

Date	Mintage	F	VF	XF	Unc	BU
1977	—	0.15	0.25	0.40	0.85	—
1980	—	0.15	0.25	0.40	0.85	—



KM# 17 ESCUDO
4.1000 g., Nickel-Bronze, 23.5 mm. **Series:** F.A.O. **Subject:** Education **Obv:** Emblem within wreath, denomination below, date at bottom **Rev:** Student at desk **Edge:** Reeded

Date	Mintage	F	VF	XF	Unc	BU
1977	1,000,000	0.25	0.50	0.85	1.75	3.00
1980	—	0.25	0.50	0.85	1.75	3.00



KM# 23 ESCUDO

3.9500 g., Brass Plated Steel, 23.5 mm. **Subject:** 10th Anniversary of Independence **Obv:** Emblem within wreath below denomination and date **Rev:** Inscription below building **Edge:** Reeded

Date	Mintage	F	VF	XF	Unc	BU
1985	—	—	—	0.75	1.50	2.50
1985 Proof	—	Value: 350				

KM# 23a ESCUDO

4.0000 g., 0.9250 Silver 0.1190 oz. ASW, 23.5 mm. **Subject:** 10th Anniversary of Independence **Obv:** Emblem within wreath below denomination and date **Rev:** Inscription below building

Date	Mintage	F	VF	XF	Unc	BU
1985 Proof	—	Value: 350				

KM# 23b ESCUDO

6.0000 g., 0.7500 Gold 0.1447 oz. AGW **Subject:** 10th Anniversary of Independence **Obv:** Emblem within wreath below denomination and date **Rev:** Inscription below building

Date	Mintage	F	VF	XF	Unc	BU
1985 Proof	50	Value: 250				



KM# 36 5 ESCUDOS

4.0000 g., Copper Plated Steel, 20.98 mm. **Obv:** National emblem to right of denomination, date below **Rev:** Sailboat - Belmira

Date	Mintage	F	VF	XF	Unc	BU
1994	—	—	—	—	1.00	1.50



KM# 41 10 ESCUDOS

4.5100 g., Nickel Plated Steel **Obv:** National emblem, date at left, denomination upper left **Rev:** Sailship "Carvalho"

Date	Mintage	F	VF	XF	Unc	BU
1994	—	—	—	—	1.50	2.00



KM# 19 10 ESCUDOS

9.0000 g., Copper-Nickel, 28.1 mm. **Obv:** Emblem within wreath above denomination and date **Rev:** Eduardo Mondlane

Date	Mintage	F	VF	XF	Unc	BU
1977	—	0.25	0.50	1.00	2.25	—
1980	—	0.25	0.50	1.00	2.25	—
1982	—	0.20	0.40	0.75	2.00	—



KM# 20 20 ESCUDOS

12.0000 g., Copper-Nickel, 31.1 mm. **Obv:** Emblem within wreath above denomination and date **Rev:** Domingos Ramos

Date	Mintage	F	VF	XF	Unc	BU
1977	—	0.35	0.65	1.25	2.75	—
1980	—	0.35	0.65	1.25	2.75	—
1982	—	0.25	0.50	1.00	2.50	—



KM# 27 ESCUDO

2.5500 g., Brass Plated Steel, 18 mm. **Obv:** Denomination on National emblem, date below **Rev:** Tartaruga Sea Turtle **Edge:** Plain

Date	Mintage	F	VF	XF	Unc	BU
1994	—	—	—	—	1.00	1.25



KM# 24 10 ESCUDOS

Copper-Nickel **Subject:** 10th Anniversary of Independence **Obv:** Emblem within wreath below denomination and date **Rev:** Letter design at center, star above

Date	Mintage	F	VF	XF	Unc	BU
1985	—	—	—	—	2.00	3.00
1985 Proof	—	Value: 350				

KM# 24a 10 ESCUDOS

9.0000 g., 0.9250 Silver 0.2676 oz. ASW **Subject:** 10th Anniversary of Independence **Obv:** Emblem within wreath below denomination and date **Rev:** Letter design at center, star above

Date	Mintage	F	VF	XF	Unc	BU
1985 Proof	—	Value: 145				

KM# 24b 10 ESCUDOS

9.0000 g., 0.7500 Gold 0.2170 oz. AGW **Subject:** 10th Anniversary of Independence **Obv:** Emblem within wreath below denomination and date **Rev:** Letter design at center, star above

Date	Mintage	F	VF	XF	Unc	BU
1985 Proof	50	Value: 400				



KM# 30 20 ESCUDOS

5.8000 g., Nickel Plated Steel, 24.94 mm. **Obv:** National emblem, date divided below, denomination at bottom **Rev:** Brown Booby

Date	Mintage	F	VF	XF	Unc	BU
1994	—	—	—	—	4.00	5.00



KM# 18 2-1/2 ESCUDOS

7.0000 g., Nickel-Bronze, 26 mm. **Series:** F.A.O. **Obv:** Emblem within wreath above denomination and date **Rev:** Coffee tree planting

Date	Mintage	F	VF	XF	Unc	BU
1977	1,200,000	0.25	0.50	0.85	1.75	—
1980	—	0.25	0.50	0.85	1.75	3.00
1982	—	0.25	0.50	0.85	1.75	—



KM# 33 20 ESCUDOS

5.8000 g., Nickel Plated Steel, 24.93 mm. **Obv:** National emblem, date divided below, denomination at bottom **Rev:** Flowers - Carqueja

Date	Mintage	F	VF	XF	Unc	BU
1994	—	—	—	—	2.00	3.00



KM# 28 5 ESCUDOS

3.9200 g., Copper Plated Steel, 20.97 mm. **Obv:** National emblem to right of denomination, date below **Rev:** Osprey

Date	Mintage	F	VF	XF	Unc	BU
1994	—	—	—	—	2.50	3.00



KM# 29 10 ESCUDOS

4.5100 g., Nickel Plated Steel **Obv:** National emblem, date at left, denomination upper left **Rev:** Brown-headed Kingfisher

Date	Mintage	F	VF	XF	Unc	BU
1994	—	—	—	—	4.00	5.00



KM# 42 20 ESCUDOS

5.8100 g., Nickel Plated Steel, 24.90 mm. **Obv:** National emblem, date divided below, denomination at bottom **Rev:** Sailship "Novas de Alegria"

Date	Mintage	F	VF	XF	Unc	BU
1994	—	—	—	—	2.00	3.00



KM# 31 5 ESCUDOS

3.9600 g., Copper Plated Steel, 20.99 mm. **Obv:** National emblem to right of denomination, date below **Rev:** Flowers - Contra Bruxas

Date	Mintage	F	VF	XF	Unc	BU
1994	—	—	—	—	1.00	1.50



KM# 32 10 ESCUDOS

4.5400 g., Nickel Plated Steel, 21.95 mm. **Obv:** National emblem, date at left, denomination upper left **Rev:** Flowers - Lingua De Vaca

Date	Mintage	F	VF	XF	Unc	BU
1994	—	—	—	—	1.50	2.00



KM# 21 50 ESCUDOS

16.3000 g., Copper-Nickel, 34.1 mm. **Obv:** Emblem within wreath above denomination and date **Rev:** Head of Amilcar Lopes Cabral left, two dates on right

Date	Mintage	F	VF	XF	Unc	BU
1977	—	1.00	1.50	2.50	4.50	—
1980	—	1.00	1.50	2.50	4.50	—



KM# 22 50 ESCUDOS
16.0000 g., Copper-Nickel, 34 mm. **Series:** F.A.O. **Subject:** World Fisheries Conference **Rev:** White sea bream fish left, two dates below

Date	Mintage	F	VF	XF	Unc	BU
1984	Est. 115,000	—	—	—	—	17.50

KM# 22a 50 ESCUDOS
16.0000 g., 0.9250 Silver 0.4758 oz. ASW **Series:** F.A.O. **Subject:** World Fisheries Conference **Rev:** White sea bream fish left, two dates below

Date	Mintage	F	VF	XF	Unc	BU
1984 Proof	Est. 20,000	—	—	—	—	Value: 50.00

KM# 22b 50 ESCUDOS
27.0000 g., 0.9170 Gold 0.7960 oz. AGW **Series:** F.A.O. **Subject:** World Fisheries Conference **Rev:** White sea bream fish left, two dates below

Date	Mintage	F	VF	XF	Unc	BU
1984 Proof	Est. 100,000	—	—	—	—	Value: 1,500



KM# 37 50 ESCUDOS
7.4000 g., Copper Nickel, 27.89 mm. **Obv:** National emblem divides date, denomination above **Rev:** Cape Verde Sparrow left

Date	Mintage	F	VF	XF	Unc	BU
1994	—	—	—	—	12.00	15.00



KM# 43 50 ESCUDOS
Nickel Plated Steel, 27.99 mm. **Obv:** National emblem divides date, denomination above **Rev:** Sailship "Senhor das Areias"

Date	Mintage	F	VF	XF	Unc	BU
1994	—	—	—	—	5.00	6.00

KM# 44 50 ESCUDOS
5.0000 g., Nickel Plated Steel, 27.89 mm. **Obv:** National emblem **Rev:** Macelina flowers

Date	Mintage	F	VF	XF	Unc	BU
1994	—	—	—	—	5.00	6.00



KM# 25 100 ESCUDOS
Copper-Nickel **Subject:** Papal Visit **Obv:** Emblem within wreath above denomination and date **Rev:** Half figure of Pope

Date	Mintage	F	VF	XF	Unc	BU
1990	—	—	—	—	7.50	9.50

KM# 25b 100 ESCUDOS
33.4000 g., 0.9000 Gold 0.9664 oz. AGW **Subject:** Papal Visit **Obv:** Emblem within wreath above denomination and date **Rev:** Half figure of Pope

Date	Mintage	F	VF	XF	Unc	BU
1990 Proof	—	—	—	—	—	—

KM# 25a 100 ESCUDOS
Silver **Subject:** Papal Visit **Obv:** Emblem within wreath above denomination and date **Rev:** Half figure of Pope

Date	Mintage	F	VF	XF	Unc	BU
1990 Proof	—	—	—	—	—	Value: 35.00



KM# 38 100 ESCUDOS
Bi-Metallic Copper-Nickel center in Bronze ring **Obv:** National emblem divides date, denomination at top, value at bottom **Rev:** Saiao flowers

Date	Mintage	F	VF	XF	Unc	BU
1994	—	—	—	—	8.00	9.00

KM# 38a 100 ESCUDOS
Bi-Metallic Copper-Nickel center in Brass ring **Obv:** National emblem divides date, denomination at top, value at bottom **Rev:** Saiao flowers

Date	Mintage	F	VF	XF	Unc	BU
1994	—	—	—	—	8.00	9.00



KM# 39 100 ESCUDOS
Bi-Metallic Copper-Nickel center in Bronze ring **Obv:** National emblem divides date, denomination at top, value at bottom **Rev:** Raza Lark left within circle

Date	Mintage	F	VF	XF	Unc	BU
1994	—	—	—	—	12.50	13.50

KM# 39a 100 ESCUDOS
10.7100 g., Bi-Metallic Ring: Brass **Center:** Copper-Nickel, 26 mm. **Obv:** National emblem divides date, denomination at top, value at bottom **Rev:** Calhandra do Ilheu Raso bird

Date	Mintage	F	VF	XF	Unc	BU
1994	—	—	—	—	12.50	13.50



KM# 40 100 ESCUDOS
Bi-Metallic Copper-Nickel center in Bronze ring **Obv:** National emblem divides date, denomination at top, value at bottom **Rev:** Sailship "Madalan"

Date	Mintage	F	VF	XF	Unc	BU
1994	—	—	—	—	9.00	10.00

KM# 40a 100 ESCUDOS
10.9200 g., Bi-Metallic Ring: Brass **Center:** Copper-Nickel, 27 mm. **Obv:** National emblem divides date, denomination at top, value at bottom

Date	Mintage	F	VF	XF	Unc	BU
1994	—	—	—	—	9.00	10.00



KM# 34 200 ESCUDOS
Copper-Nickel **Series:** F.A.O. **Obv:** National emblem above denomination **Rev:** Globe on water, date at right

Date	Mintage	F	VF	XF	Unc	BU
1995	—	—	—	—	8.00	9.50



KM# 35 200 ESCUDOS
Copper-Nickel **Subject:** 20th Year of Independence **Obv:** National emblem above denomination **Rev:** Two figures back to back, two dates below

Date	Mintage	F	VF	XF	Unc	BU
ND(1995)	—	—	—	—	8.00	9.50



KM# 13 250 ESCUDOS
16.4000 g., 0.9000 Silver 0.4745 oz. ASW, 33.5 mm. **Subject:** 1st Anniversary of Independence **Obv:** Denomination at right above fish, date below **Rev:** Date in center, star divides chain at bottom

Date	Mintage	F	VF	XF	Unc	BU
1976	13,000	—	—	—	16.50	18.50
1976 Proof	3,525	—	—	—	—	Value: 32.50



KM# 26 1000 ESCUDOS
28.1100 g., 0.9250 Silver 0.8359 oz. ASW **Subject:** Tordesilhas Treaty **Obv:** National emblem at center, denomination below **Rev:** Ship between maps, two dates above

Date	Mintage	F	VF	XF	Unc	BU
ND(1994)	—	—	—	—	25.00	27.50
ND(1994) Proof	Est. 10,000	—	—	—	—	Value: 45.00



KM# 14 2500 ESCUDOS
8.0000 g., 0.9000 Gold 0.2315 oz. AGW **Subject:** 1st Anniversary of Independence **Obv:** Emblem within wreath above denomination **Rev:** Head left, date below

Date	Mintage	F	VF	XF	Unc	BU
1976 Proof	3,409	—	—	—	—	Value: 250

PIEFORTS

KM#	Date	Mintage	Identification	Issue Price	Mkt Val
P1	1984	520	50 Escudos. 0.9250 Silver. KM22a.	—	75.00

PROVAS

KM#	Date	Mintage	Identification	Issue Price	Mkt Val
Pr1	1930	—	5 Centavos. Bronze. Stamped "PROVA" in field. KM1.	—	35.00

KM#	Date	Mintage	Identification	Issue Price	Mkt Val
Pr2	1930	—	10 Centavos. Bronze. Stamped "PROVA" in field. KM2.	—	35.00
Pr3	1930	—	20 Centavos. Bronze. Stamped "PROVA" in field. KM3.	—	35.00
Pr4	1930	—	50 Centavos. Nickel-Bronze. Stamped "PROVA" in field. KM4.	—	75.00
Pr5	1930	—	Escudo. Nickel-Bronze. Stamped "PROVA" in field. KM5.	—	100
Pr6	1949	—	50 Centavos. Nickel-Bronze. Stamped "PROVA" in field. KM6.	—	30.00
Pr7	1949	—	Escudo. Nickel-Bronze. Stamped "PROVA" in field. KM7.	—	35.00
Pr8	1953	—	Escudo. Bronze. Stamped "PROVA" in field. KM8.	—	35.00
Pr9	1953	—	2-1/2 Escudos. Nickel-Bronze. Stamped "PROVA" in field. KM9.	—	30.00
Pr10	1953	—	10 Escudos. Silver. Stamped "PROVA" in field. KM10.	—	35.00
Pr11	1954	—	Escudo. Stamped "PROVA" in field.	—	22.50
Pr12	1954	—	2-1/2 Escudos. Stamped "PROVA" in field.	—	30.00
Pr13	1955	—	Escudo. Stamped "PROVA" in field.	—	22.50
Pr14	1955	—	2-1/2 Escudos. Stamped "PROVA" in field.	—	30.00
Pr15	1956	—	Escudo. Stamped "PROVA" in field.	—	22.50
Pr16	1956	—	2-1/2 Escudos. Stamped "PROVA" in field.	—	30.00
Pr17	1957	—	Escudo. Stamped "PROVA" in field.	—	22.50
Pr18	1957	—	2-1/2 Escudos. Stamped "PROVA" in field.	—	30.00
Pr19	1958	—	Escudo. Stamped "PROVA" in field.	—	22.50
Pr20	1958	—	2-1/2 Escudos. Stamped "PROVA" in field.	—	30.00
Pr21	1959	—	Escudo. Stamped "PROVA" in field.	—	22.50
Pr22	1959	—	2-1/2 Escudos. Stamped "PROVA" in field.	—	30.00
Pr23	1960	—	Escudo. Stamped "PROVA" in field.	—	22.50
Pr24	1960	—	2-1/2 Escudos. Stamped "PROVA" in field.	—	30.00
Pr25	1961	—	Escudo. Stamped "PROVA" in field.	—	22.50
Pr26	1961	—	2-1/2 Escudos. Stamped "PROVA" in field.	—	30.00
Pr27	1962	—	Escudo. Stamped "PROVA" in field.	—	22.50
Pr28	1962	—	2-1/2 Escudos. Stamped "PROVA" in field.	—	30.00
Pr29	1963	—	Escudo. Stamped "PROVA" in field.	—	22.50
Pr30	1963	—	2-1/2 Escudos. Stamped "PROVA" in field.	—	30.00
Pr31	1964	—	Escudo. Stamped "PROVA" in field.	—	22.50
Pr32	1964	—	2-1/2 Escudos. Stamped "PROVA" in field.	—	30.00
Pr33	1965	—	Escudo. Stamped "PROVA" in field.	—	22.50
Pr34	1965	—	2-1/2 Escudos. Stamped "PROVA" in field.	—	30.00
Pr35	1966	—	Escudo. Stamped "PROVA" in field.	—	22.50
Pr36	1966	—	2-1/2 Escudos. Stamped "PROVA" in field.	—	30.00
Pr37	1967	—	Escudo. Stamped "PROVA" in field.	—	17.50
Pr38	1967	—	2-1/2 Escudos. Nickel-Bronze. Stamped "PROVA" in field. KM9.	—	22.50
Pr39	1968	—	50 Centavos. Bronze. Stamped "PROVA" in field. KM11.	—	17.50
Pr40	1968	—	Escudo. Bronze center. Stamped "PROVA" in field. KM8.	—	22.50
Pr41	1968	—	5 Escudos. Nickel-Bronze. Stamped "PROVA" in field. KM12.	—	25.00

PROOF SETS

KM#	Date	Mintage	Identification	Issue Price	Mkt Val
PS1	1976-77 (4)	—	KM13-14 1976, KM17-18 1977	—	300
PS2	1985 (2)	—	KM23a, 24a	—	265
PSA2	1985 (2)	—	KM#23 & 24	—	—



The Cayman Islands is a British Crown Colony situated about 180 miles (280 km) northwest of Jamaica. It consists of three islands: Grand Cayman, Little Cayman, and Cayman Brac. The islands have an area of 102 sq. mi. (259 sq. km.) and a population of 33,200. Capital: George Town. Seafaring, commerce, banking, and tourism are the principal industries. Rope, turtle shells, and sharkskins are exported.

The islands were discovered by Columbus in 1503, and named by him Tortugas (Spanish for turtles) because of the great number of turtles in the nearby waters. Ceded to Britain in 1670, they were colonized from Jamaica by the British and remained dependencies of Jamaica until 1959, when they became a unit territory within the Federation of the West Indies. They became a separate colony when the Federation was dissolved in 1962. Since 1972 a form of self-government has existed, with the Governor responsible for defense and certain other affairs.

While the islands used Jamaican currency for much of their history, the Caymans issued its first national coinage in 1972. The \$25 gold and silver commemorative coins issued in 1972 to celebrate the silver wedding anniversary of Queen Elizabeth II and Prince Philip are the first coins in 300 years of Commonwealth coinage to portray a member of the British royal family other than the reigning monarch.

RULER

British

MINT MARKS

CHI - Valcambi
FM - Franklin Mint, U.S.A.*

MONETARY SYSTEM

100 Cents = 1 Dollar

**BRITISH COLONY
DECIMAL COINAGE**



KM# 1 CENT

2.8700 g., Bronze, 17 mm. **Ruler:** Elizabeth II **Obv:** Young bust right **Rev:** Great Caiman Thrush

Date	Mintage	F	VF	XF	Unc	BU
1972	2,155,000	—	—	0.10	0.25	0.75
1972 Proof	11,000	Value: 0.50	—	—	—	—
1973 Proof	9,988	Value: 0.50	—	—	—	—
1974 Proof	30,000	Value: 0.50	—	—	—	—
1975 Proof	7,175	Value: 0.50	—	—	—	—
1976 Proof	3,044	Value: 0.50	—	—	—	—
1977	1,800,000	—	—	0.20	0.35	0.90
1977 Proof	1,970	Value: 1.00	—	—	—	—
1979FM Proof	4,247	Value: 0.50	—	—	—	—
1980FM	—	—	—	0.10	0.25	0.75
1980FM Proof	1,215	Value: 1.25	—	—	—	—
1981FM Proof	865	Value: 1.50	—	—	—	—
1982	—	—	—	0.10	0.25	0.75
1982FM Proof	589	Value: 1.50	—	—	—	—
1983FM Proof	—	Value: 1.50	—	—	—	—
1984FM Proof	—	Value: 1.50	—	—	—	—
1986	1,000	Value: 1.50	—	—	—	—



KM# 26 CENT

Bronze, 17 mm. **Ruler:** Elizabeth II **Subject:** 25th Anniversary of Coronation **Obv:** Young bust right **Rev:** Great Caiman Thrush

Date	Mintage	F	VF	XF	Unc	BU
1978 Proof	1,303	Value: 2.00	—	—	—	—



KM# 87 CENT

2.9500 g., Bronze, 16 mm. **Ruler:** Elizabeth II **Obv:** Crowned bust right **Rev:** Great Caiman Thrush **Edge:** Plain

Date	Mintage	F	VF	XF	Unc	BU
1987	—	—	—	0.10	0.25	0.75
1987 Proof	317	Value: 3.00	—	—	—	—
1988 Proof	318	Value: 3.00	—	—	—	—
1990	—	—	—	0.10	0.25	0.75

KM# 87a CENT

2.5500 g., Bronze Clad Steel, 17 mm. **Ruler:** Elizabeth II **Obv:** Crowned bust right **Rev:** Great Caiman Thrush

Date	Mintage	F	VF	XF	Unc	BU
1992	—	—	—	0.20	0.50	1.00
1996	—	—	—	0.15	0.35	0.75



KM# 131 CENT

2.5300 g., Bronze Plated Steel, 17 mm. **Ruler:** Elizabeth II **Obv:** Head with tiara right **Rev:** Great Caiman thrush

Date	Mintage	F	VF	XF	Unc	BU
1999	—	—	—	0.20	0.50	1.00



KM# 2 5 CENTS

Copper-Nickel, 18 mm. **Ruler:** Elizabeth II **Obv:** Young bust right **Rev:** Pink-spotted shrimp

Date	Mintage	F	VF	XF	Unc	BU
1972	300,000	—	—	0.10	0.50	1.00
1972 Proof	12,000	Value: 0.75	—	—	—	—
1973	200,000	—	—	0.30	0.65	1.00

Note: 1973 Business strikes were not released to circulation

1973 Proof	9,988	Value: 0.75	—	—	—	—
1974 Proof	30,000	Value: 0.75	—	—	—	—
1975 Proof	7,175	Value: 0.75	—	—	—	—
1976 Proof	3,044	Value: 0.75	—	—	—	—
1977	600,000	—	—	0.10	0.50	1.00
1977 Proof	1,980	Value: 0.75	—	—	—	—
1979 Proof	4,247	Value: 0.75	—	—	—	—
1980 Proof	—	Value: 2.00	—	—	—	—
1981 Proof	—	Value: 2.50	—	—	—	—
1982	—	—	—	0.10	0.50	1.00
1982 Proof	—	Value: 2.50	—	—	—	—
1983 Proof	—	Value: 2.50	—	—	—	—
1984 Proof	—	Value: 2.50	—	—	—	—
1986	1,000	Value: 2.50	—	—	—	—

KM# 27 5 CENTS

Copper-Nickel, 18 mm. **Ruler:** Elizabeth II **Subject:** 25th Anniversary of Coronation **Obv:** Young bust right **Rev:** Pink-spotted shrimp

Date	Mintage	F	VF	XF	Unc	BU
1978 Proof	1,303	Value: 3.00	—	—	—	—



KM# 88 5 CENTS

Copper-Nickel, 18 mm. **Ruler:** Elizabeth II **Obv:** Crowned bust right **Rev:** Pink-spotted shrimp

Date	Mintage	F	VF	XF	Unc	BU
1987	—	—	—	0.10	0.35	1.00
1987 Proof	317	Value: 5.00	—	—	—	—
1988 Proof	318	Value: 5.00	—	—	—	—
1990	—	—	—	0.10	0.35	1.00



KM# 88a 5 CENTS

2.0000 g., Nickel Clad Steel, 18 mm. **Ruler:** Elizabeth II **Obv:** Crowned bust right **Rev:** Pink-spotted shrimp **Edge:** Plain

Date	Mintage	F	VF	XF	Unc	BU
1992	—	—	—	0.20	0.50	1.00
1996	—	—	—	0.10	0.35	1.00



KM# 132 5 CENTS

2.0000 g., Nickel Clad Steel, 18 mm. **Ruler:** Elizabeth II **Obv:** Head with tiara right **Rev:** Pink-spotted shrimp **Edge:** Plain

Date	Mintage	F	VF	XF	Unc	BU
1999	—	—	—	—	0.50	1.00



KM# 3 10 CENTS

3.9200 g., Copper-Nickel, 21 mm. **Ruler:** Elizabeth II **Obv:** Young bust right **Rev:** Green Turtle surfacing

Date	Mintage	F	VF	XF	Unc	BU
1972	550,000	—	0.15	0.20	0.50	1.00
1972 Proof	11,000	Value: 1.00				
1973	200,000	—	0.25	0.50	1.00	1.25

Note: 1973 Business strikes were not released to circulation

1973 Proof	9,988	Value: 1.00				
1974 Proof	30,000	Value: 1.00				
1975 Proof	7,175	Value: 1.00				
1976 Proof	3,044	Value: 1.00				
1977	960,000	—	0.15	0.20	0.50	1.00
1977 Proof	1,980	Value: 1.00				
1979FM Proof	4,247	Value: 1.00				
1980FM Proof	1,215	Value: 3.00				
1981FM Proof	865	Value: 3.00				
1982	—	—	0.15	0.20	0.50	1.00
1982FM Proof	589	Value: 3.00				
1983FM Proof	—	Value: 3.00				
1984FM Proof	—	Value: 3.00				
1986	1,000	Value: 3.00				

KM# 28 10 CENTS

Copper-Nickel, 21 mm. **Ruler:** Elizabeth II **Subject:** 25th Anniversary of Coronation **Rev:** Green Turtle surfacing

Date	Mintage	F	VF	XF	Unc	BU
1978 Proof	1,304	Value: 3.50				



KM# 89 10 CENTS

3.8800 g., Copper-Nickel, 21 mm. **Ruler:** Elizabeth II **Obv:** Crowned bust right **Rev:** Green turtle surfacing

Date	Mintage	F	VF	XF	Unc	BU
1987	—	—	0.15	0.20	0.50	1.00
1987 Proof	317	Value: 6.00				
1988 Proof	318	Value: 6.00				
1990	—	—	0.15	0.20	0.50	1.00

KM# 89a 10 CENTS

3.4500 g., Nickel Clad Steel, 21 mm. **Ruler:** Elizabeth II **Obv:** Crowned bust right **Rev:** Green turtle surfacing

Date	Mintage	F	VF	XF	Unc	BU
1992	—	—	0.25	0.40	1.00	1.25
1996	—	—	0.20	0.30	0.75	1.00



KM# 133 10 CENTS

3.4300 g., Nickel Clad Steel, 21 mm. **Ruler:** Elizabeth II **Obv:** Head with tiara right **Rev:** Green turtle surfacing **Edge:** Reeded

Date	Mintage	F	VF	XF	Unc	BU
1999	—	—	0.25	0.40	1.00	1.25



KM# 4 25 CENTS

5.6700 g., Copper-Nickel, 24.2 mm. **Ruler:** Elizabeth II **Obv:** Young bust right **Rev:** Schooner sailing right

Date	Mintage	F	VF	XF	Unc	BU
1972	350,000	—	0.35	0.50	1.00	1.25
1972 Proof	11,000	Value: 1.00				

Date	Mintage	F	VF	XF	Unc	BU
1973	100,000	—	1.00	1.50	2.00	2.50
Note: 1973 Business strikes were not released to circulation						
1973 Proof	9,988	Value: 1.00				
1974 Proof	30,000	Value: 1.00				
1975 Proof	7,175	Value: 1.00				
1976 Proof	3,044	Value: 1.00				
1977	520,000	—	0.35	0.50	1.00	1.25
1977 Proof	1,980	Value: 1.00				
1979FM Proof	4,247	Value: 1.00				
1980FM Proof	1,215	Value: 3.50				
1981FM Proof	865	Value: 4.00				
1982	—	—	0.35	0.50	1.00	1.25
1982FM Proof	589	Value: 4.00				
1983FM Proof	—	Value: 4.00				
1984FM Proof	—	Value: 4.00				
1986 Proof	1,000	Value: 4.00				

KM# 29 25 CENTS

Copper-Nickel, 24.2 mm. **Ruler:** Elizabeth II **Subject:** 25th Anniversary of Coronation **Obv:** Young bust right **Rev:** Schooner sailing right

Date	Mintage	F	VF	XF	Unc	BU
1978 Proof	1,303	Value: 4.00				



KM# 90 25 CENTS

5.7200 g., Copper-Nickel, 24.2 mm. **Ruler:** Elizabeth II **Obv:** Crowned head right **Rev:** Schooner sailing right

Date	Mintage	F	VF	XF	Unc	BU
1987	—	—	0.35	0.50	1.00	1.25
1987 Proof	317	Value: 8.00				
1988 Proof	318	Value: 8.00				
1990	—	—	0.35	0.50	1.00	1.25

KM# 90a 25 CENTS

5.1000 g., Nickel Clad Steel, 24.2 mm. **Ruler:** Elizabeth II **Obv:** Crowned head right **Rev:** Schooner sailing right

Date	Mintage	F	VF	XF	Unc	BU
1992	—	—	0.45	0.75	1.50	1.75
1996	—	—	0.35	0.60	1.25	1.50



KM# 134 25 CENTS

5.0400 g., Nickel-Clad Steel, 24.2 mm. **Ruler:** Elizabeth II **Obv:** Head with tiara right **Rev:** Schooner sailing right **Edge:** Reeded

Date	Mintage	F	VF	XF	Unc	BU
1999	—	—	0.75	1.50	1.75	



KM# 5 50 CENTS

10.3000 g., 0.9250 Silver 0.3063 oz. ASW, 28.2 mm. **Ruler:** Elizabeth II **Obv:** Young bust right **Rev:** Caribbean Emperor Fish

Date	Mintage	F	VF	XF	Unc	BU
1972	500	—	—	7.50	12.50	15.00
1972 Proof	11,000	Value: 10.00				
1973 Proof	9,988	Value: 10.00				
1974 Proof	30,000	Value: 10.00				
1975 Proof	7,175	Value: 10.00				
1976 Proof	3,044	Value: 10.00				
1977 Proof	1,980	Value: 10.00				
1979FM Proof	4,247	Value: 10.00				
1980FM Proof	1,215	Value: 10.00				
1981FM Proof	865	Value: 10.00				
1982FM Proof	589	Value: 10.00				



KM# 30 50 CENTS

10.3000 g., 0.9250 Silver 0.3063 oz. ASW, 28.2 mm. **Ruler:** Elizabeth II **Subject:** 25th Anniversary of Coronation **Obv:** Young bust right **Rev:** Caribbean Emperor Fish

Date	Mintage	F	VF	XF	Unc	BU
1978 Proof	2,169	Value: 12.50				



KM# 73 50 CENTS

10.3000 g., 9.2500 Silver 3.0630 oz. ASW, 28.2 mm. **Ruler:** Elizabeth II **Obv:** Young bust right **Rev:** Morning Glory

Date	Mintage	F	VF	XF	Unc	BU
1983FM Proof	—	Value: 15.00				
1984FM Proof	411	Value: 15.00				
1986 Proof	1,000	Value: 15.00				

KM# 91 50 CENTS

10.3000 g., 0.9250 Silver 0.3063 oz. ASW, 28.2 mm. **Ruler:** Elizabeth II **Obv:** Crowned head right **Rev:** Map of the Islands

Date	Mintage	F	VF	XF	Unc	BU
1987 Proof	317	Value: 20.00				
1988 Proof	318	Value: 20.00				



KM# 6 DOLLAR

18.0000 g., 0.9250 Silver 0.5353 oz. ASW **Ruler:** Elizabeth II **Obv:** Young bust right **Rev:** Poinciana flower

Date	Mintage	F	VF	XF	Unc	BU
1972	500	—	—	8.50	15.00	—
1972 Proof	11,000	Value: 10.00				
1973 Proof	9,988	Value: 10.00				
1974 Proof	30,000	Value: 10.00				
1975 Proof	7,175	Value: 10.00				
1976 Proof	3,044	Value: 11.00				
1977 Proof	1,980	Value: 11.00				
1979FM Proof	4,247	Value: 11.00				
1980FM Proof	1,215	Value: 11.00				
1981FM Proof	865	Value: 12.00				
1982FM Proof	589	Value: 12.00				



KM# 31 DOLLAR

18.0000 g., 0.9250 Silver 0.5353 oz. ASW **Ruler:** Elizabeth II **Subject:** 25th Anniversary of Coronation **Obv:** Young bust right **Rev:** Poinciana flower

Date	Mintage	F	VF	XF	Unc	BU
1978 Proof	2,168	Value: 12.00				



KM# 74 DOLLAR

18.0000 g., 0.9250 Silver 0.5353 oz. ASW **Ruler:** Elizabeth II

Obv: Young bust right **Rev:** Pineapple

Date	Mintage	F	VF	XF	Unc	BU
1983FM Proof	1,686					
1984FM Proof	456					
1986 Proof	1,000					

KM# 92 DOLLAR

18.0000 g., 0.9250 Silver 0.5353 oz. ASW **Ruler:** Elizabeth II

Obv: Crowned bust right **Rev:** Map of the Islands

Date	Mintage	F	VF	XF	Unc	BU
1987 Proof	317					
1988 Proof	318					



KM# 103 DOLLAR

18.1400 g., 0.9250 Silver 0.5395 oz. ASW **Ruler:** Elizabeth II

Obv: Crowned bust right **Rev:** Green Turtle

Date	Mintage	F	VF	XF	Unc	BU
1990 Proof	Est. 5,000					



KM# 118 DOLLAR

28.2800 g., 0.9250 Silver 0.8410 oz. ASW **Ruler:** Elizabeth II

Subject: Royal Visit **Obv:** Crowned bust right **Rev:** Royal couple in cameo above yacht "Britannia"

Date	Mintage	F	VF	XF	Unc	BU
1994 Proof	Est. 10,000					



KM# 120 DOLLAR

28.2800 g., 0.9250 Silver 0.8410 oz. ASW **Ruler:** Elizabeth II

Obv: Crowned bust right **Rev:** Queen Mother's arms

Date	Mintage	F	VF	XF	Unc	BU
1994 Proof	Est. 20,000					



KM# 121 DOLLAR

28.2800 g., 0.9250 Silver 0.8410 oz. ASW **Ruler:** Elizabeth II

Obv: Crowned bust right **Rev:** Sir Francis Drake at left looking right, arms at right

Date	Mintage	F	VF	XF	Unc	BU
1994 Proof	Est. 10,000					



KM# 111 DOLLAR

18.1400 g., 0.9250 Silver 0.5395 oz. ASW **Ruler:** Elizabeth II

Obv: Crowned bust right **Rev:** Rock Iguana

Date	Mintage	F	VF	XF	Unc	BU
1992 Proof	Est. 5,000					



KM# 116 DOLLAR

18.1400 g., 0.9250 Silver 0.5395 oz. ASW **Ruler:** Elizabeth II

Obv: Crowned bust right **Rev:** Cayman Ironwood Tree

Date	Mintage	F	VF	XF	Unc	BU
1994 Proof	Est. 10,000					



KM# 125 DOLLAR

28.2800 g., 0.9250 Silver 0.8410 oz. ASW **Ruler:** Elizabeth II

Obv: Crowned bust right **Rev:** Rock Iguana left

Date	Mintage	F	VF	XF	Unc	BU
1995 Proof	Est. 10,000					



KM# 122 DOLLAR

18.1400 g., 0.9250 Silver 0.5395 oz. ASW **Ruler:** Elizabeth II

Obv: Crowned bust right **Rev:** Amazona Leucocephala

Caymanesis - Parrot right

Date	Mintage	F	VF	XF	Unc	BU
1996 Proof	Est. 10,000					



KM# 124 DOLLAR

28.2800 g., 0.9250 Silver 0.8410 oz. ASW **Ruler:** Elizabeth II

Subject: Olympics **Obv:** Crowned bust right **Rev:** Two sailboats

Date	Mintage	F	VF	XF	Unc	BU
1996 Proof	Est. 30,000					



KM# 7 2 DOLLARS

29.4500 g., 0.9250 Silver 0.8758 oz. ASW **Ruler:** Elizabeth II

Obv: Young bust right **Rev:** Great Blue Heron

Date	Mintage	F	VF	XF	Unc	BU
1972	500					
1972 Proof	11,000				20.00	25.00
1973 Proof	9,988					
1974 Proof	30,000					
1975 Proof	5,390					
1976 Proof	3,044					
1977 Proof	1,980					
1979FM Proof	4,247					
1980FM Proof	1,215					
1981FM Proof	865					
1982FM Proof	589					
1986 Proof	1,000					





KM# 80 5 DOLLARS
 28.2800 g., 0.5000 Silver 0.4546 oz. ASW **Ruler:** Elizabeth II
Subject: Commonwealth Games **Obv:** Crowned bust right **Rev:** Long Jumper

Date	Mintage	F	VF	XF	Unc	BU
1986	50,000	—	—	—	12.50	—

KM# 80a 5 DOLLARS
 28.2800 g., 0.9250 Silver 0.8410 oz. ASW **Ruler:** Elizabeth II
Subject: Commonwealth Games **Obv:** Crowned bust right **Rev:** Long Jumper

Date	Mintage	F	VF	XF	Unc	BU
1986 Proof	Est. 20,000	Value:	25.00			



KM# 85 5 DOLLARS
 28.2800 g., 0.9250 Silver 0.8410 oz. ASW **Ruler:** Elizabeth II
Subject: Queen Elizabeth II and Philip's 40th Wedding Anniversary **Obv:** Crowned bust right **Rev:** Monogram above dates within wreath

Date	Mintage	F	VF	XF	Unc	BU
ND(1987) Proof	Est. 2,000	Value:	30.00			

KM# 85a 5 DOLLARS
 35.6400 g., 0.9250 Silver 1.0599 oz. ASW **Ruler:** Elizabeth II
Subject: Queen Elizabeth II and Philip's 40th Wedding Anniversary **Obv:** Crowned bust right **Rev:** Monogram above dates within wreath

Date	Mintage	F	VF	XF	Unc	BU
ND(1987) Proof	317	Value:	90.00			



KM# 95 5 DOLLARS
 28.2800 g., 0.9250 Silver 0.8410 oz. ASW **Ruler:** Elizabeth II
Subject: World Wildlife Fund **Obv:** Crowned bust right **Rev:** Cuban Amazon

Date	Mintage	F	VF	XF	Unc	BU
1987 Proof	—	Value:	35.00			



KM# 96 5 DOLLARS
 28.2800 g., 0.9250 Silver 0.8410 oz. ASW **Ruler:** Elizabeth II
Subject: 500th Anniversary of Columbus' Discovery of America **Obv:** Crowned bust right **Rev:** Columbus in cameo above ships

Date	Mintage	F	VF	XF	Unc	BU
1988 Proof	10,000	Value:	27.50			



KM# 98 5 DOLLARS
 28.2800 g., 0.9250 Silver 0.8410 oz. ASW **Ruler:** Elizabeth II
Subject: Visit of Princess Alexandra **Obv:** Crowned bust right **Rev:** Arms of Princess Alexandria

Date	Mintage	F	VF	XF	Unc	BU
1988 Proof	Est. 5,000	Value:	37.50			



KM# 94.1 5 DOLLARS
 28.2800 g., 0.9250 Silver 0.8410 oz. ASW **Ruler:** Elizabeth II
Subject: Seoul Olympics **Obv:** Crowned bust right **Rev:** Sailboards

Date	Mintage	F	VF	XF	Unc	BU
1988 Proof	20,000	Value:	27.50			



KM# 94.2 5 DOLLARS
 35.6400 g., 0.9250 Silver 1.0599 oz. ASW **Ruler:** Elizabeth II
Subject: Seoul Olympics **Obv:** Crowned bust right **Rev:** Sailboards, denomination at left

Date	Mintage	F	VF	XF	Unc	BU
1988 Proof	318	Value:	200			



KM# 100 5 DOLLARS
 28.2800 g., 0.9250 Silver 0.8410 oz. ASW **Ruler:** Elizabeth II
Subject: 100 Years of Postal Service **Rev:** Ship with small shield above

Date	Mintage	F	VF	XF	Unc	BU
ND(1989) Proof	10,000	Value:	40.00			



KM# 102 5 DOLLARS
 28.2800 g., 0.9250 Silver 0.8410 oz. ASW **Ruler:** Elizabeth II
Subject: Save the Children Fund **Obv:** Crowned bust right **Rev:** Two children sailing boats in water

Date	Mintage	F	VF	XF	Unc	BU
1989 Proof	Est. 20,000	Value:	20.00			



KM# 108 5 DOLLARS
 28.2800 g., 0.9250 Silver 0.8410 oz. ASW **Ruler:** Elizabeth II
Subject: Queen Mother's Birth Centennial **Obv:** Crowned bust right **Rev:** Crowned monogram within flowers

Date	Mintage	F	VF	XF	Unc	BU
ND(1990) Proof	Est. 10,000	Value:	25.00			



KM# 109 5 DOLLARS
 28.2800 g., 0.9250 Silver 0.8410 oz. ASW **Ruler:** Elizabeth II
Subject: 20th Anniversary of the Currency Board **Obv:** Crowned bust right **Rev:** Islands and compass above ship within circle

Date	Mintage	F	VF	XF	Unc	BU
ND(1991) Proof	Est. 2,500	Value:	40.00			



KM# 110 5 DOLLARS
 28.2800 g., 0.9250 Silver 0.8410 oz. ASW **Ruler:** Elizabeth II
Subject: 1992 Olympics - Barcelona **Obv:** Crowned bust right **Rev:** Cyclists

Date	Mintage	F	VF	XF	Unc	BU
1992 Proof	Est. 50,000	Value:	27.50			



KM# 112 5 DOLLARS
 28.2800 g., 0.9250 Silver 0.8410 oz. ASW **Ruler:** Elizabeth II
Subject: 40th Anniversary - Coronation of Queen Elizabeth **Obv:**
 Crowned bust right **Rev:** Royal symbols
Date **Mintage** **F** **VF** **XF** **Unc** **BU**
 ND(1993) Proof Est. 13,000 Value: 45.00



KM# 77 10 DOLLARS
 23.4500 g., 0.9250 Silver 0.6974 oz. ASW **Ruler:** Elizabeth II
Subject: Royal Visit **Obv:** Young bust right **Rev:** Royal couple
 facing each other above small island arms
Date **Mintage** **F** **VF** **XF** **Unc** **BU**
 1983FM Proof 10,000 Value: 30.00



KM# 14 25 DOLLARS
 51.3500 g., 0.9250 Silver 1.5271 oz. ASW, 45 mm. **Ruler:**
 Elizabeth II **Subject:** Queen's Silver Jubilee **Obv:** Young bust
 right **Rev:** Crowned arms with supporters
Date **Mintage** **F** **VF** **XF** **Unc** **BU**
 1977 3,600 — — — 45.00 —
 1977 Proof 7,854 Value: 45.00



KM# 126 5 DOLLARS
 28.2800 g., 0.9250 Silver 0.8410 oz. ASW **Ruler:** Elizabeth II
Subject: 70th Birthday of Queen Elizabeth II **Obv:** Crowned bust
 right **Rev:** The Queen on horseback divides monogram
Date **Mintage** **F** **VF** **XF** **Unc** **BU**
 ND(1996) Proof 13,000 Value: 45.00



KM# 9 25 DOLLARS
 51.3500 g., 0.9250 Silver 1.5271 oz. ASW, 45 mm. **Ruler:**
 Elizabeth II **Subject:** Queen Elizabeth II and Philip's 25th
 Wedding Anniversary **Obv:** Young bust right **Rev:** Jugate heads
 right
Date **Mintage** **F** **VF** **XF** **Unc** **BU**
 1972 186,000 — — — 27.50 —
 1972 Proof 26,000 Value: 32.50



KM# 68 10 DOLLARS
 Copper-Nickel **Ruler:** Elizabeth II **Subject:** Wedding of Prince
 Charles and Lady Diana **Obv:** Young bust right **Rev:** Facing
 busts, small island arms above
Date **Mintage** **F** **VF** **XF** **Unc** **BU**
 1981 — — — — 7.50 —

KM# 9a 25 DOLLARS
 13.8200 g., 0.5000 Gold 0.2222 oz. AGW, 27 mm. **Ruler:**
 Elizabeth II **Subject:** Queen Elizabeth II and Philip's 25th Wedding
 Anniversary **Obv:** Young bust right **Rev:** Jugate heads right
Date **Mintage** **F** **VF** **XF** **Unc** **BU**
 1972 7,706 — — — — 225
 1972 Proof 21,000 Value: 215



KM# 16 25 DOLLARS
 51.3500 g., 0.9250 Silver 1.5271 oz. ASW, 45 mm. **Ruler:**
 Elizabeth II **Subject:** Queen Mary I, 1553-1558 **Obv:** Young bust
 right **Rev:** Bust 3/4 facing
Date **Mintage** **F** **VF** **XF** **Unc** **BU**
 1977 Proof 2,720 Value: 55.00

KM# 68a 10 DOLLARS
 28.2800 g., 0.9250 Silver 0.8410 oz. ASW **Ruler:** Elizabeth II
Subject: Wedding of Prince Charles and Lady Diana **Obv:** Young
 bust right **Rev:** Facing busts, small arms above
Date **Mintage** **F** **VF** **XF** **Unc** **BU**
 1981 Proof 40,000 Value: 20.00



KM# 10 25 DOLLARS
 51.3500 g., 0.9250 Silver 1.5271 oz. ASW, 45 mm. **Ruler:**
 Elizabeth II **Subject:** Churchill Centenary **Obv:** Island arms **Rev:**
 Bust facing
Date **Mintage** **F** **VF** **XF** **Unc** **BU**
 1974 1,200 — — — 35.00 —
 1974 Proof 12,000 Value: 32.50



KM# 17 25 DOLLARS
 51.3500 g., 0.9250 Silver 1.5271 oz. ASW, 45 mm. **Ruler:**
 Elizabeth II **Subject:** Elizabeth I, 1558-1603 **Obv:** Young bust
 right **Rev:** Bust with high ruffled collar 3/4 right
Date **Mintage** **F** **VF** **XF** **Unc** **BU**
 1977 Proof 2,677 Value: 55.00



KM# 72 10 DOLLARS
 27.8900 g., 0.9250 Silver 0.8294 oz. ASW **Ruler:** Elizabeth II
Subject: International Year of the Child **Obv:** Young bust right
Rev: Two children following sea turtle
Date **Mintage** **F** **VF** **XF** **Unc** **BU**
 1982 Proof 6,616 Value: 22.50



KM# 18 25 DOLLARS
 51.3500 g., 0.9250 Silver 1.5271 oz. ASW, 45 mm. **Ruler:** Elizabeth II **Subject:** Queen Mary II, 1688-1694 **Obv:** Young bust right **Rev:** Bust 3/4 right
Date **Mintage** **F** **VF** **XF** **Unc** **BU**
 1977 Proof 2,653 Value: 55.00



KM# 37 25 DOLLARS
 51.3500 g., 0.9250 Silver 1.5271 oz. ASW, 45 mm. **Ruler:** Elizabeth II **Subject:** 25th Anniversary of Coronation **Obv:** Young bust right **Rev:** Royal orb
Date **Mintage** **F** **VF** **XF** **Unc** **BU**
 1978 Proof 5,000 Value: 47.50



KM# 19 25 DOLLARS
 51.3500 g., 0.9250 Silver 1.5271 oz. ASW, 45 mm. **Ruler:** Elizabeth II **Subject:** Queen Anne, 1702-1714 **Obv:** Young bust right **Rev:** Bust 3/4 facing
Date **Mintage** **F** **VF** **XF** **Unc** **BU**
 1977 Proof 2,630 Value: 55.00



KM# 38 25 DOLLARS
 51.3500 g., 0.9250 Silver 1.5271 oz. ASW, 45 mm. **Ruler:** Elizabeth II **Subject:** 25th Anniversary of Coronation **Obv:** Young bust right **Rev:** St. Edward's crown
Date **Mintage** **F** **VF** **XF** **Unc** **BU**
 1978 Proof 5,000 Value: 47.50



KM# 41 25 DOLLARS
 51.3500 g., 0.9250 Silver 1.5271 oz. ASW, 45 mm. **Ruler:** Elizabeth II **Subject:** 25th Anniversary of Coronation **Obv:** Young bust right **Rev:** Spoon
Date **Mintage** **F** **VF** **XF** **Unc** **BU**
 1978 Proof 5,000 Value: 47.50



KM# 20 25 DOLLARS
 51.3500 g., 0.9250 Silver 1.5271 oz. ASW, 45 mm. **Ruler:** Elizabeth II **Subject:** Queen Victoria, 1837-1901 **Obv:** Young bust right **Rev:** Crowned bust left
Date **Mintage** **F** **VF** **XF** **Unc** **BU**
 1977 Proof 2,623 Value: 55.00



KM# 39 25 DOLLARS
 51.3500 g., 0.9250 Silver 1.5271 oz. ASW, 45 mm. **Ruler:** Elizabeth II **Subject:** 25th Anniversary of Coronation **Obv:** Young bust right **Rev:** Coronation chair
Date **Mintage** **F** **VF** **XF** **Unc** **BU**
 1978 Proof 5,000 Value: 47.50



KM# 48 25 DOLLARS
 35.6400 g., 0.5000 Silver 0.5729 oz. ASW **Ruler:** Elizabeth II **Obv:** Young bust right **Rev:** Saxon Kings
Date **Mintage** **F** **VF** **XF** **Unc** **BU**
 1980CHI Proof 12,000 Value: 35.00



KM# 36 25 DOLLARS
 51.3500 g., 0.9250 Silver 1.5271 oz. ASW, 45 mm. **Ruler:** Elizabeth II **Subject:** 25th Anniversary of Coronation **Obv:** Young bust right **Rev:** Ampulla
Date **Mintage** **F** **VF** **XF** **Unc** **BU**
 1978 Proof 5,000 Value: 47.50



KM# 40 25 DOLLARS
 51.3500 g., 0.9250 Silver 1.5271 oz. ASW, 45 mm. **Ruler:** Elizabeth II **Subject:** 25th Anniversary of Coronation **Obv:** Young bust right **Rev:** Royal sceptre
Date **Mintage** **F** **VF** **XF** **Unc** **BU**
 1978 Proof 5,000 Value: 47.50



KM# 49 25 DOLLARS
 35.6400 g., 0.5000 Silver 0.5729 oz. ASW **Ruler:** Elizabeth II **Obv:** Young bust right **Rev:** Norman kings
Date **Mintage** **F** **VF** **XF** **Unc** **BU**
 1980CHI Proof 12,000 Value: 35.00



KM# 50 25 DOLLARS
 35.6400 g., 0.5000 Silver 0.5729 oz. ASW **Ruler:** Elizabeth II
Obv: Young bust right **Rev:** House of Plantagenet - I
Date **Mintage** **F** **VF** **XF** **Unc** **BU**
 1980CHI Proof 12,000 Value: 35.00



KM# 54 25 DOLLARS
 35.6400 g., 0.5000 Silver 0.5729 oz. ASW **Ruler:** Elizabeth II
Obv: Young bust right **Rev:** House of Tudor
Date **Mintage** **F** **VF** **XF** **Unc** **BU**
 1980CHI Proof 12,000 Value: 35.00



KM# 78 25 DOLLARS
 64.8000 g., 0.9250 Silver 1.9270 oz. ASW **Ruler:** Elizabeth II
Subject: Royal Visit **Obv:** Young bust right **Rev:** Royal couple facing each other above small island arms
Date **Mintage** **F** **VF** **XF** **Unc** **BU**
 1983FM Proof 5,000 Value: 50.00



KM# 51 25 DOLLARS
 35.6400 g., 0.5000 Silver 0.5729 oz. ASW **Ruler:** Elizabeth II
Obv: Young bust right **Rev:** House of Plantagenet - II
Date **Mintage** **F** **VF** **XF** **Unc** **BU**
 1980CHI Proof 12,000 Value: 35.00



KM# 55 25 DOLLARS
 35.6400 g., 0.5000 Silver 0.5729 oz. ASW **Ruler:** Elizabeth II
Obv: Young bust right **Rev:** House of Stuart & Orange
Date **Mintage** **F** **VF** **XF** **Unc** **BU**
 1980CHI Proof 12,000 Value: 35.00



KM# 104 25 DOLLARS
 3.1340 g., 0.9990 Gold 0.1007 oz. AGW **Ruler:** Elizabeth II
Subject: Winston Churchill **Obv:** Young bust right **Rev:** Evacuation of Dunkirk
Date **Mintage** **F** **VF** **XF** **Unc** **BU**
 1990 Proof Est. 500 Value: 100



KM# 52 25 DOLLARS
 35.6400 g., 0.5000 Silver 0.5729 oz. ASW **Ruler:** Elizabeth II
Obv: Young bust right **Rev:** House of Lancaster
Date **Mintage** **F** **VF** **XF** **Unc** **BU**
 1980CHI Proof 12,000 Value: 35.00



KM# 56 25 DOLLARS
 35.6400 g., 0.5000 Silver 0.5729 oz. ASW **Ruler:** Elizabeth II
Obv: Young bust right **Rev:** House of Hanover
Date **Mintage** **F** **VF** **XF** **Unc** **BU**
 1980CHI Proof 12,000 Value: 35.00



KM# 12 50 DOLLARS
 64.9400 g., 0.9250 Silver 1.9312 oz. ASW **Ruler:** Elizabeth II
Subject: Sovereign Queens of England **Obv:** Young bust right **Rev:** Portraits of sovereign queens in circle with names and dates
Date **Mintage** **F** **VF** **XF** **Unc** **BU**
 1975 33,000 — — — 50.00 —
 1975 Proof 7,800 Value: 55.00 —
 1976 1,292 — — — 60.00 —
 1976 Proof 2,843 Value: 60.00 —
 1977 2,400 — — — 60.00 —
 1977 Proof Inc. above Value: 60.00 —



KM# 53 25 DOLLARS
 35.6400 g., 0.5000 Silver 0.5729 oz. ASW **Ruler:** Elizabeth II
Obv: Young bust right **Rev:** House of York
Date **Mintage** **F** **VF** **XF** **Unc** **BU**
 1980CHI Proof 12,000 Value: 35.00



KM# 57 25 DOLLARS
 35.6400 g., 0.5000 Silver 0.5729 oz. ASW **Ruler:** Elizabeth II
Obv: Young bust right **Rev:** House of Saxe-Coburg and Windsor
Date **Mintage** **F** **VF** **XF** **Unc** **BU**
 1980CHI Proof 12,000 Value: 35.00



KM# 21 50 DOLLARS
 11.3400 g., 0.5000 Gold 0.1823 oz. AGW **Ruler:** Elizabeth II
Subject: Queen Mary I, 1553-1558 **Obv:** Young bust right **Rev:** Bust 3/4 facing
Date **Mintage** **F** **VF** **XF** **Unc** **BU**
 1977 Proof 1,999 Value: 185



KM# 22 50 DOLLARS
 11.3400 g., 0.5000 Gold 0.1823 oz. AGW **Ruler:** Elizabeth II
Subject: Queen Elizabeth I, 1558-1603 **Obv:** Young bust right
Rev: Bust with high ruffled collar 3/4 right
Date **Mintage** **F** **VF** **XF** **Unc** **BU**
 1977 Proof 1,969 Value: 185



KM# 43 50 DOLLARS
 11.3400 g., 0.5000 Gold 0.1823 oz. AGW **Ruler:** Elizabeth II
Subject: 25th Anniversary of Coronation **Obv:** Young bust right
Rev: Royal orb
Date **Mintage** **F** **VF** **XF** **Unc** **BU**
 1978 Proof 771 Value: 195



KM# 58 50 DOLLARS
 11.3400 g., 0.5000 Gold 0.1823 oz. AGW **Ruler:** Elizabeth II
Obv: Young bust right **Rev:** Saxon Kings
Date **Mintage** **F** **VF** **XF** **Unc** **BU**
 1980 Proof 10,000 Value: 195



KM# 23 50 DOLLARS
 11.3400 g., 0.5000 Gold 0.1823 oz. AGW **Ruler:** Elizabeth II
Subject: Queen Mary II, 1688-1694 **Obv:** Young bust right **Rev:**
 Bust 3/4 right
Date **Mintage** **F** **VF** **XF** **Unc** **BU**
 1977 Proof 1,961 Value: 185



KM# 44 50 DOLLARS
 11.3400 g., 0.5000 Gold 0.1823 oz. AGW **Ruler:** Elizabeth II
Subject: 25th Anniversary of Coronation **Obv:** Young bust right
Rev: St. Edward's Crown
Date **Mintage** **F** **VF** **XF** **Unc** **BU**
 1978 Proof 771 Value: 195



KM# 59 50 DOLLARS
 11.3400 g., 0.5000 Gold 0.1823 oz. AGW **Ruler:** Elizabeth II
Obv: Young bust right **Rev:** Norman Kings
Date **Mintage** **F** **VF** **XF** **Unc** **BU**
 1980 Proof 10,000 Value: 195



KM# 24 50 DOLLARS
 11.3400 g., 0.5000 Gold 0.1823 oz. AGW **Ruler:** Elizabeth II
Subject: Queen Anne, 1702-1714 **Obv:** Young bust right **Rev:**
 Bust 3/4 left
Date **Mintage** **F** **VF** **XF** **Unc** **BU**
 1977 Proof 1,938 Value: 185



KM# 45 50 DOLLARS
 11.3400 g., 0.5000 Gold 0.1823 oz. AGW **Ruler:** Elizabeth II
Subject: 25th Anniversary of Coronation **Obv:** Young bust right
Rev: Coronation chair
Date **Mintage** **F** **VF** **XF** **Unc** **BU**
 1978 Proof 771 Value: 195



KM# 60 50 DOLLARS
 11.3400 g., 0.5000 Gold 0.1823 oz. AGW **Ruler:** Elizabeth II
Obv: Young bust right **Rev:** House of Plantagenet - I
Date **Mintage** **F** **VF** **XF** **Unc** **BU**
 1980 Proof 11,000 Value: 195



KM# 25 50 DOLLARS
 11.3400 g., 0.5000 Gold 0.1823 oz. AGW **Ruler:** Elizabeth II
Subject: Queen Victoria, 1837-1901 **Obv:** Young bust right **Rev:**
 Crowned bust left
Date **Mintage** **F** **VF** **XF** **Unc** **BU**
 1977 Proof 1,932 Value: 185

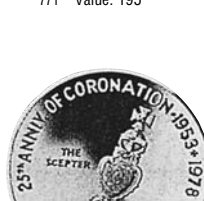

KM# 46 50 DOLLARS
 11.3400 g., 0.5000 Gold 0.1823 oz. AGW **Ruler:** Elizabeth II
Subject: 25th Anniversary of Coronation **Obv:** Young bust right
Rev: Scepter
Date **Mintage** **F** **VF** **XF** **Unc** **BU**
 1978 Proof 771 Value: 195



KM# 61 50 DOLLARS
 11.3400 g., 0.5000 Gold 0.1823 oz. AGW **Ruler:** Elizabeth II
Obv: Young bust right **Rev:** House of Plantagenet - II
Date **Mintage** **F** **VF** **XF** **Unc** **BU**
 1980 Proof 11,000 Value: 195

KM# 34 50 DOLLARS
 64.9400 g., 0.9250 Silver 1.9312 oz. ASW **Ruler:** Elizabeth II
Obv: Young bust right **Rev:** Coronation Anniversary legend
 added to KM#12
Date **Mintage** **F** **VF** **XF** **Unc** **BU**
 1978 Proof 5,775 Value: 65.00



KM# 42 50 DOLLARS
 11.3400 g., 0.5000 Gold 0.1823 oz. AGW **Ruler:** Elizabeth II
Subject: 25th Anniversary of Coronation **Obv:** Young bust right
Rev: The Ampulla
Date **Mintage** **F** **VF** **XF** **Unc** **BU**
 1978 Proof 771 Value: 195



KM# 47 50 DOLLARS
 11.3400 g., 0.5000 Gold 0.1823 oz. AGW **Ruler:** Elizabeth II
Subject: 25th Anniversary of Coronation **Obv:** Young bust right
Rev: Spoon
Date **Mintage** **F** **VF** **XF** **Unc** **BU**
 1978 Proof 771 Value: 195



KM# 62 50 DOLLARS
 11.3400 g., 0.5000 Gold 0.1823 oz. AGW **Ruler:** Elizabeth II
Obv: Young bust right **Rev:** House of Lancaster
Date **Mintage** **F** **VF** **XF** **Unc** **BU**
 1980 Proof 11,000 Value: 195



KM# 63 50 DOLLARS
 11.3400 g., 0.5000 Gold 0.1823 oz. AGW **Ruler:** Elizabeth II
Obv: Young bust right **Rev:** House of York
Date **Mintage** **F** **VF** **XF** **Unc** **BU**
 1980 Proof 11,000 Value: 195



KM# 64 50 DOLLARS
 11.3400 g., 0.5000 Gold 0.1823 oz. AGW **Ruler:** Elizabeth II
Obv: Young bust right **Rev:** House of Tudor
Date **Mintage** **F** **VF** **XF** **Unc** **BU**
 1980 Proof 11,000 Value: 195



KM# 65 50 DOLLARS
 11.3400 g., 0.5000 Gold 0.1823 oz. AGW **Ruler:** Elizabeth II
Obv: Young bust right **Rev:** House of Stuart and Orange
Date **Mintage** **F** **VF** **XF** **Unc** **BU**
 1980 Proof 11,000 Value: 195



KM# 66 50 DOLLARS
 11.3400 g., 0.5000 Gold 0.1823 oz. AGW **Ruler:** Elizabeth II
Obv: Young bust right **Rev:** House of Hanover
Date **Mintage** **F** **VF** **XF** **Unc** **BU**
 1980 Proof 11,000 Value: 195



KM# 67 50 DOLLARS
 11.3400 g., 0.5000 Gold 0.1823 oz. AGW **Ruler:** Elizabeth II
Obv: Young bust right **Rev:** House of Saxe-Coburg and Windsor
Date **Mintage** **F** **VF** **XF** **Unc** **BU**
 1980 Proof 11,000 Value: 195



KM# 71 50 DOLLARS
 5.0000 g., 0.9000 Gold 0.1447 oz. AGW **Ruler:** Elizabeth II
Subject: 150th Anniversary of Parliamentary Government **Obv:** Young bust right **Rev:** Island arms
Date **Mintage** **F** **VF** **XF** **Unc** **BU**
 1982 Proof 585 Value: 160



KM# 79 50 DOLLARS
 5.1900 g., 0.9170 Gold 0.1530 oz. AGW **Ruler:** Elizabeth II
Subject: Royal Visit **Obv:** Young bust right **Rev:** Royal couple facing each other above small arms
Date **Mintage** **F** **VF** **XF** **Unc** **BU**
 1983 5,000 — — — 150 —



KM# 83 50 DOLLARS
 129.6000 g., 0.9250 Silver 3.8541 oz. ASW, 63 mm. **Ruler:** Elizabeth II
Subject: Bird Conservation **Obv:** Crowned bust right **Rev:** Snowy Egret left
Date **Mintage** **F** **VF** **XF** **Unc** **BU**
 1985 Proof 10,000 Value: 100

KM# 105 50 DOLLARS
 7.8140 g., 0.9990 Gold 0.2510 oz. AGW **Ruler:** Elizabeth II **Obv:** Crowned bust right **Rev:** Cameo Winston Churchill above Spitfires over Dover
Date **Mintage** **F** **VF** **XF** **Unc** **BU**
 1990 Proof Est. 500 Value: 250



KM# 115 50 DOLLARS
 15.9800 g., 0.9170 Gold 0.4711 oz. AGW **Ruler:** Elizabeth II
Obv: Crowned bust right **Rev:** Wreck of the "Ten Sails"
Date **Mintage** **F** **VF** **XF** **Unc** **BU**
 1994 Proof Est. 200 Value: 500



KM# 11 100 DOLLARS
 22.6801 g., 0.5000 Gold 0.3646 oz. AGW **Ruler:** Elizabeth II
Subject: Winston Churchill Centenary **Obv:** Island arms **Rev:** Bust facing
Date **Mintage** **F** **VF** **XF** **Unc** **BU**
 1974 1,400 — — — 365 —
 1974 Proof 6,300 Value: 350



KM# 13 100 DOLLARS
 22.6801 g., 0.5000 Gold 0.3646 oz. AGW **Ruler:** Elizabeth II **Obv:** Young bust right **Rev:** Sovereign Queens of England in circle
Date **Mintage** **F** **VF** **XF** **Unc** **BU**
 1975 8,053 — — — 360 —
 1975 Proof 4,950 Value: 375
 1976 2,028 — — — 360 —
 1976 Proof 3,560 Value: 375
 1977 — — — — 360 —
 1977 Proof 2,845 Value: 375



KM# 15 100 DOLLARS
 22.6801 g., 0.5000 Gold 0.3646 oz. AGW **Ruler:** Elizabeth II
Subject: Queen's Silver Jubilee **Obv:** Young bust right **Rev:** Crowned arms with supporters
Date **Mintage** **F** **VF** **XF** **Unc** **BU**
 1977 562 — — — 360 —
 1977 Proof 4,386 Value: 375

KM# 35 100 DOLLARS
 22.6801 g., 0.5000 Gold 0.3646 oz. AGW **Ruler:** Elizabeth II **Obv:** Young bust right **Rev:** Sovereign Queens of England in circle
Date **Mintage** **F** **VF** **XF** **Unc** **BU**
 1978 Proof 1,973 Value: 385



KM# 69 100 DOLLARS
 8.0352 g., 0.9170 Gold 0.2369 oz. AGW **Ruler:** Elizabeth II
Subject: Wedding of Prince Charles and Lady Diana **Obv:** Young bust right **Rev:** Busts facing, small island arms above
Date **Mintage** **F** **VF** **XF** **Unc** **BU**
 1981 Proof 11,000 Value: 225

KM# 97 100 DOLLARS
 15.9800 g., 0.9170 Gold 0.4711 oz. AGW **Ruler:** Elizabeth II
Subject: 500th Anniversary of Columbus' Discovery of America
Date **Mintage** **F** **VF** **XF** **Unc** **BU**
 1988 Proof 380 Value: 450



KM# 101 100 DOLLARS
 15.9800 g., 0.9170 Gold 0.4711 oz. AGW **Ruler:** Elizabeth II
Subject: 100 Years of Postal Service **Obv:** Crowned bust right **Rev:** Ship with small shield above
Date **Mintage** **F** **VF** **XF** **Unc** **BU**
 1989 Proof 93 Value: 500



KM# 106 100 DOLLARS
 15.6080 g., 0.9990 Gold 0.5013 oz. AGW **Ruler:** Elizabeth II
Subject: Winston Churchill **Obv:** Crowned bust right **Rev:** Evacuation of Dunkirk

Date	Mintage	F	VF	XF	Unc	BU
1990 Proof	500	Value: 475				



KM# 99 250 DOLLARS
 47.5400 g., 0.9170 Gold 1.4015 oz. AGW **Ruler:** Elizabeth II
Subject: Visit of Princess Alexandra **Obv:** Crowned bust right **Rev:** Royal Arms of Princess Alexandra

Date	Mintage	F	VF	XF	Unc	BU
1988 Proof	86	Value: 1,400				



KM# 107 250 DOLLARS
 31.2100 g., 0.9990 Gold 1.0024 oz. AGW **Ruler:** Elizabeth II
Obv: Crowned bust right **Rev:** Cameo Winston Churchill above Spitfires over Dover

Date	Mintage	F	VF	XF	Unc	BU
1990 Proof	Est. 500	Value: 975				

KM# 113 250 DOLLARS
 47.5400 g., 0.9170 Gold 1.4015 oz. AGW **Ruler:** Elizabeth II
Subject: 40th Anniversary - Coronation of Queen Elizabeth II

Date	Mintage	F	VF	XF	Unc	BU
1993 Proof	Est. 100	Value: 1,375				

KM# 119 250 DOLLARS
 47.5400 g., 0.9170 Gold 1.4015 oz. AGW **Ruler:** Elizabeth II
Subject: Royal Visit **Obv:** Crowned bust right **Rev:** Royal couple above yacht "Britannia"

Date	Mintage	F	VF	XF	Unc	BU
1994 Proof	200	Value: 1,375				

PIEFORTS

KM#	Date	Mintage	Identification	Issue Price	Mkt Val
P1	1982	74	10 Dollars. Silver. KM72.	250	120

MINT SETS

KM#	Date	Mintage	Identification	Issue Price	Mkt Val
MS1	1987 (4)	—	KM87-90	—	5.00
MS2	1992 (4)	—	KM87a-90a	8.00	8.00
MS3	1996 (4)	—	KM87a-90a	—	12.00

PROOF SETS

KM#	Date	Mintage	Identification	Issue Price	Mkt Val
PS1	1972 (8)	10,757	KM1-8	40.00	25.00
PS2	1973 (8)	9,988	KM1-8	40.00	25.00
PS3	1974 (8)	15,387	KM1-8	40.00	25.00
PS4	1974 (2)	2,400	KM10-11	245	255
PS5	1975 (8)	5,390	KM1-8	54.50	28.00
PS6	1975 (6)	1,785	KM1-6	31.50	10.00
PS7	1975 (2)	3,650	KM12-13	293	295
PS8	1976 (8)	3,044	KM1-8	54.50	30.00
PS9	1976 (2)	1,531	KM12-13	293	295
PS11	1977 (8)	1,970	KM1-8	52.50	35.00
PS12	1977 (6)	2,445	KM12, 16-20	315	310
PS13	1977 (6)	1,932	KM13, 21-25	651	775
PS14	1977 (2)	223	KM14-15	290	275
PS15	1978 (8)	1,303	KM26-33	79.50	60.00
PS16	1978 (6)	5,000	KM36-41	306	270
PS17	1978 (6)	771	KM42-47	600	850
PS18	1979 (8)	4,427	KM1-8	117	50.00
PS19	1980 (8)	1,215	KM1-8	147	45.00
PS20	1980 (10)	—	KM48-57	—	350
PS21	1981 (8)	865	KM1-8	147	50.00
PS22	1982 (8)	589	KM1-7, 70	147	65.00
PS23	1983 (8)	348	KM1-4, 73-76	157	125
PS24	1984 (8)	—	KM1-4, 8, 73-75	159	120
PS25	1986 (8)	330	KM1-4, 7-8, 73-74	150	85.00
PS26	1987 (8)	317	KM85a, 87-93	160	200
PS27	1988 (8)	318	KM87-93, 94.2	170	300
PS28	1990 (4)	500	KM104-107	1,650	1,625

KM# 82 250 DOLLARS
 47.5400 g., 0.9170 Gold 1.4015 oz. AGW, 38.61 mm. **Ruler:** Elizabeth II
Subject: 250th Anniversary of Royal Land Grant **Obv:** Crowned bust right **Rev:** Map of islands

Date	Mintage	F	VF	XF	Unc	BU
1985 Proof	Est. 250	Value: 1,350				



KM# 84 250 DOLLARS
 47.5400 g., 0.9170 Gold 1.4015 oz. AGW **Ruler:** Elizabeth II
Subject: Commonwealth Games **Obv:** Crowned bust right **Rev:** Long jumper

Date	Mintage	F	VF	XF	Unc	BU
1986 Proof	64	Value: 1,400				

KM# 86 250 DOLLARS
 47.5400 g., 0.9170 Gold 1.4015 oz. AGW **Ruler:** Elizabeth II
Subject: Queen Elizabeth II and Philip's 40th Wedding Anniversary **Obv:** Crowned bust right **Rev:** E & P monogram

Date	Mintage	F	VF	XF	Unc	BU
ND Proof	75	Value: 1,400				



The Central African Republic, a landlocked country in Central Africa, bounded by Chad on the north, Cameroon on the west, Congo (Brazzaville) and Congo Democratic Republic, (formerly Zaire) on the south and the Sudan on the east, has an area of 240,324 sq. mi. (622,984 sq. km.) and a population of 3.2 million. Capital: Bangui. Deposits of uranium, iron ore, manganese and copper remain to be developed. Diamonds, cotton, timber and coffee are exported.

The area that is now the Central African Republic was constituted as the French territory of Ubangi-Shari in 1894. It was united with Chad in 1905 and joined with Middle Congo and Gabon in 1910, becoming one of the four territories of French Equatorial Africa. Upon dissolution of the federation on Dec. 1, 1958, the constituent territories became fully autonomous members of the French Community. Ubangi-Shari proclaimed its complete independence as the Central African Republic on Aug. 13, 1960.

On Jan. 1, 1966, Col. Jean-Bedel Bokassa, Chief of Staff of the Armed Forces, overthrew the government of President David Dacko and assumed power as president of the republic. President Bokassa abolished the constitution of 1959 and dissolved the National Assembly. In 1975 the Congress of the sole political party appointed Bokassa president for life. The republic became a constitutional monarchy on Dec. 4, 1976; President Bokassa was named Emperor Bokassa I. Bokassa was ousted as Central African emperor in a bloodless takeover of the government led by former president David Dacko on Sept. 20, 1979, and the African nation proclaimed once again a republic.

NOTE: For earlier coinage see French Equatorial Africa and Equatorial African States including later coinage as listed in Central African States.

RULERS

French, until 1960
 Marshal Jean-Bedel Bokassa, 1976-1979

MINT MARKS

(a) - Paris, privy marks only

MONETARY SYSTEM

100 Centimes = 1 Franc

REPUBLIC DECIMAL COINAGE



KM# 6 100 FRANCS
 7.0000 g., Nickel, 25.5 mm. **Obv:** Three giant eland left **Rev:** Denomination within circle

Date	Mintage	F	VF	XF	Unc	BU
1971(a)	2,500,000	5.00	8.00	13.50	28.00	—
1972(a)	3,500,000	5.00	8.00	13.50	28.00	—



KM# 7 100 FRANCS
 7.0000 g., Nickel, 25.5 mm. **Obv:** Three giant eland left **Rev:** Denomination, date below, within circle

Date	Mintage	F	VF	XF	Unc	BU
1975(a)	—	4.50	7.50	12.50	22.50	—
1976(a)	—	2.00	3.50	6.00	10.00	—
1979(a)	—	6.00	13.50	20.00	35.00	—
1982(a)	—	2.75	4.50	8.00	15.00	—
1983(a)	—	2.75	4.50	9.00	20.00	—
1984(a)	—	2.50	4.00	7.00	11.50	—
1985(a)	—	2.50	4.00	7.00	11.50	—
1988(a)	—	2.50	4.00	7.00	11.50	—
1990(a)	—	2.00	3.50	6.00	10.00	—
1996(a)	—	2.00	3.50	6.00	10.00	—
1998(a)	—	2.00	3.50	6.00	10.00	—



KM# 8 100 FRANCS
7.0000 g., Nickel, 25.5 mm. **Obv:** Three giant eland left **Rev:** Denomination and date within circle **Rev. Leg.:** EMPIRE CENTRAFRICAINE

Date	Mintage	F	VF	XF	Unc	BU
1978(a)	—	40.00	70.00	165	450	825

Note: These were produced during the short-lived reign of dictator Jean-Bedel Bokassa as Emporer



KM# 1 1000 FRANCS
3.5000 g., 0.9000 Gold 0.1013 oz. AGW **Subject:** 10th Anniversary of Independence **Obv:** Bust of President Jean Bedel Bokassa facing **Rev:** Three joined shields, radiant sun above center shield, denomination below

Date	Mintage	F	VF	XF	Unc	BU
1970 Proof	4,000	Value: 120				



KM# 2 3000 FRANCS
10.5000 g., 0.9000 Gold 0.3038 oz. AGW **Subject:** 10th Anniversary of Independence **Rev:** Bust with mortarboard facing, denomination below

Date	Mintage	F	VF	XF	Unc	BU
1970 Proof	4,000	Value: 325				



KM# 3 5000 FRANCS
17.5000 g., 0.9000 Gold 0.5064 oz. AGW **Subject:** 10th Anniversary of Independence; 1972 Munich Olympics **Obv:** Head left divides dates **Rev:** Wrestlers, date and denomination below

Date	Mintage	F	VF	XF	Unc	BU
1970 Proof	4,000	Value: 500				



KM# 4 10000 FRANCS
35.0000 g., 0.9000 Gold 1.0127 oz. AGW **Subject:** 10th Anniversary of Independence; ONU 24th Anniversary **Obv:** Head left divides dates **Rev:** Map at center, heads above, denomination below

Date	Mintage	F	VF	XF	Unc	BU
1970 Proof	4,000	Value: 1,000				



KM# 5 20000 FRANCS
70.0000 g., 0.9000 Gold 2.0254 oz. AGW **Subject:** 10th Anniversary of Independence; Operation Bokassa **Obv:** Head of Bokassa left, divides dates **Rev:** Symbols of independence, denomination below

Date	Mintage	F	VF	XF	Unc	BU
1970 Proof	4,000	Value: 1,950				

SECOND REPUBLIC

DECIMAL COINAGE

KM# 11 500 FRANCS
Copper-Nickel

Date	Mintage	F	VF	XF	Unc	BU
1985	—	7.50	15.00	30.00	55.00	—
1986	—	7.50	15.00	30.00	55.00	—

ESSAIS

KM#	Date	Mintage	Identification	Issue Price	Mkt Val
E1	1970	—	1000 Francs. Bronze. KM1.	—	125
E1a	1970	—	1000 Francs. Nickel.	—	125
E2	1971	1,450	100 Francs. Nickel. KM6.	—	25.00
E3	1971	4	100 Francs. Gold. KM6.	—	1,400
E4	1975	1,700	100 Francs. Nickel center. KM7.	—	22.00
E5	1978	1,900	100 Francs. Nickel. KM8.	—	275



E6 1985 1,700 500 Francs. Copper-Nickel. — 45.00
Plants divide date and denomination. Woman's head, 3/4 left. KM11.

PROOF SETS

KM#	Date	Mintage	Identification	Issue Price	Mkt Val
PS1	1970 (5)	40,000	KM1-5	375	3,000



The Central African States, a monetary union comprised of Equatorial Guinea (a former Spanish possession), the former French possessions and now independent states of the Republic of Congo (Brazzaville), Gabon, Central African Republic, Chad and Cameroon, issues a common currency for the member states from a common central bank. The monetary unit, the African Financial Community franc, is tied to and supported by the French franc.

In 1960, an attempt was made to form a union of the newly independent republics of Chad, Congo, Central Africa and Gabon. The proposal was discarded when Chad refused to become a constituent member. The four countries then linked into an Equatorial Customs Unit, to which Cameroon became an associate member in 1961. A more extensive cooperation of the five republics, identified as the Central African Customs and Economic Union, was entered into force at the beginning of 1966.

In 1974 the Central Bank of the Equatorial African States, which had issued coins and paper currency in its own name and with the names of the constituent member nations, changed its name to the Bank of the Central African States. Equatorial Guinea converted to the CFA currency system issuing its first 100 Franc in 1985.

For earlier coinage see French Equatorial Africa.

Country Code Letters

To observe the movement of coinage throughout the states, the country of origin in which the coin is intended to circulate is designated by the following additional code letters:

- A = Chad
- B = Central African Republic
- C = Congo
- D = Gabon
- E = Cameroon

By 1996 this practice was discontinued as the strategy had proved to be inconclusive.

MONETARY UNION

STANDARD COINAGE



KM# 8 FRANC
1.3000 g., Aluminum, 23 mm. **Obv:** Three giant eland left, date below **Rev:** Denomination within wreath

Date	Mintage	F	VF	XF	Unc	BU
1974	3,000,000	0.30	0.60	1.00	2.50	—
1976	4,000,000	0.30	0.60	1.00	2.50	—
1978	1,100,000	0.20	0.40	0.80	2.00	—
1979	250,000	0.20	0.40	0.80	2.00	—
1982	400,000	0.20	0.40	0.80	2.00	—
1985	300,000	0.20	0.40	0.80	2.00	—
1986	300,000	0.20	0.40	0.80	2.00	—
1988	100,000	0.20	0.40	0.80	2.00	—
1990	900,000	0.20	0.40	0.80	2.00	—
1992	300,000	0.20	0.40	0.80	2.00	—
1998(a)	10,000,000	0.20	0.40	0.80	2.00	—



KM# 7 5 FRANCS
3.0000 g., Aluminum-Bronze, 20 mm. **Obv:** Three giant eland left, date below **Rev:** Denomination within wreath

Date	Mintage	F	VF	XF	Unc	BU
1973	26,000,000	0.15	0.30	0.60	1.65	—
1975	—	0.15	0.30	0.60	1.65	—
1976	—	0.15	0.30	0.60	1.65	—
1977	—	0.15	0.30	0.60	1.65	—
1978	—	0.15	0.30	0.60	1.65	—
1979	—	0.15	0.30	0.60	1.65	—
1980	—	0.15	0.30	0.60	1.35	—
1981	—	0.15	0.30	0.60	1.35	—
1982	—	0.15	0.30	0.60	1.35	—
1983	—	0.15	0.30	0.60	1.35	—
1984	—	0.15	0.30	0.60	1.35	—

Date	Mintage	F	VF	XF	Unc	BU
1985	—	0.15	0.30	0.60	1.35	—
1992	—	0.15	0.30	0.60	1.35	—
1996(a)	—	0.15	0.30	0.60	1.25	—
1998(a)	—	0.15	0.30	0.60	1.25	—



KM# 9 10 FRANCS
4.0000 g., Aluminum-Bronze, 23 mm. **Obv:** Three giant eland left, date below **Rev:** Denomination within wreath

Date	Mintage	F	VF	XF	Unc	BU
1974	18,500,000	0.20	0.35	0.75	2.00	—
1975	—	0.20	0.35	0.75	2.00	—
1976	—	0.20	0.35	0.75	2.00	—
1977	—	0.20	0.35	0.75	2.00	—
1978	—	0.20	0.35	0.75	2.00	—
1979	—	0.20	0.35	0.75	2.00	—
1980	—	0.20	0.35	0.65	1.35	—
1981	—	0.20	0.35	0.65	1.35	—
1982	—	0.20	0.35	0.65	1.35	—
1983	—	0.20	0.35	0.65	1.35	—
1984	—	0.20	0.35	0.65	1.35	—
1985	—	0.20	0.35	0.65	1.35	—
1992	—	0.20	0.35	0.65	1.35	—
1996	—	0.20	0.35	0.75	1.65	—
1998(a)	—	0.20	0.35	0.75	1.50	—



KM# 10 25 FRANCS
8.0000 g., Aluminum-Bronze, 27.1 mm. **Obv:** Three giant eland left, date below **Rev:** Denomination within wreath

Date	Mintage	F	VF	XF	Unc	BU
1975(a)	—	0.50	1.00	1.75	3.00	—
1976(a)	—	0.50	1.00	1.50	2.75	—
1978(a)	—	0.50	1.00	1.50	2.75	—
1982(a)	—	0.35	0.75	1.25	2.50	—
1983(a)	—	0.35	0.75	1.25	2.50	—
1984(a)	—	0.35	0.75	1.25	2.50	—
1985(a)	—	0.35	0.75	1.25	2.50	—
1986(a)	—	0.35	0.75	1.25	2.50	—
1988(a)	—	0.35	0.75	1.25	2.50	—
1990(a)	—	0.35	0.75	1.25	2.50	—
1991(a)	—	0.35	0.75	1.25	2.50	—
1992(a)	—	0.35	0.75	1.25	2.50	—
1996(a)	—	0.35	0.75	1.25	2.50	—
1998(a)	—	0.25	0.50	1.00	2.00	—



KM# 11 50 FRANCS
4.7000 g., Nickel, 21.5 mm. **Obv:** Three giant eland left, date below **Rev:** Denomination within flower design **Note:** Starting in 1996 an extra flora item was added where the mintmark was formerly located.

Date	Mintage	F	VF	XF	Unc	BU
1976(a) A	10,000,000	2.00	3.50	7.50	12.00	—
1976(a) B	Inc. above	2.00	3.50	7.50	12.00	—
1976(a) C	Inc. above	1.00	2.00	4.00	7.00	—
1976(a) D	Inc. above	1.00	2.00	4.00	7.00	—
1976(a) E	Inc. above	1.00	2.00	4.00	7.50	—
1977(a) A	—	2.00	3.50	7.50	12.00	—
1977(a) B	—	2.00	3.50	7.50	12.00	—
1977(a) C	—	1.00	2.00	4.00	7.00	—
1977(a) D	—	1.00	2.00	4.00	7.00	—
1977(a) E	—	1.00	2.00	4.00	7.50	—
1978(a) A	—	2.00	3.50	7.50	12.00	—
1978(a) B	—	2.00	3.50	7.50	12.00	—
1978(a) C	—	1.00	2.00	4.00	7.00	—
1978(a) D	—	1.00	2.00	4.00	7.00	—
1979(a) E	—	1.00	2.00	4.00	7.50	—
1979(a) B	—	1.00	2.00	4.00	7.50	—
1980(a) A	—	1.50	2.75	5.50	11.50	—
1980(a) C	—	0.75	1.50	3.50	6.00	—
1981(a) C	—	0.75	1.50	3.50	6.00	—
1981(a) D	—	0.85	1.75	3.75	6.50	—
1982(a) A	—	1.50	2.75	5.50	11.50	—
1983(a) B	—	0.75	1.50	3.50	6.00	—

Date	Mintage	F	VF	XF	Unc	BU
1983(a) D	—	0.75	1.50	3.50	6.00	—
1983(a) E	—	0.75	1.50	3.50	6.00	—
1984(a) A	—	1.50	2.75	5.50	11.50	—
1984(a) B	—	1.50	2.75	5.50	11.50	—
1984(a) C	—	0.75	1.50	3.50	6.00	—
1984(a) D	—	0.75	1.50	3.50	6.00	—
1985(a) A	—	1.50	2.75	5.50	11.50	—
1985(a) B	—	1.50	2.75	5.50	11.50	—
1985(a) D	—	0.75	1.50	3.50	6.00	—
1986(a) B	—	1.50	2.75	5.50	11.50	—
1986(a) E	—	0.85	1.75	3.75	6.50	—
1988(a) B	—	1.50	2.75	5.50	11.50	—
1989(a) A	—	1.50	2.75	5.50	11.50	—
1990(a) B	—	1.50	2.75	5.50	11.50	—
1991(a) A	—	1.50	2.75	5.50	11.50	—
1996(a) Cocoa bean	—	0.75	1.50	3.50	6.00	—
1998(a) Cocoa bean	—	0.75	1.50	3.50	6.00	—



KM# 13 100 FRANCS
7.0500 g., Nickel, 25.5 mm. **Obv:** Three giant eland **Rev:** Denomination

Date	Mintage	F	VF	XF	Unc	BU
1992(a)	—	—	—	—	4.50	6.00
1996(a)	—	—	—	—	4.50	6.00
1998(a)	—	—	—	—	4.50	6.00



KM# 12 500 FRANCS
9.0000 g., Nickel, 28 mm. **Obv:** Half figure of woman within circle, date lower right **Rev:** Eland head left divides denomination above

Date	Mintage	F	VF	XF	Unc	BU
1976 A	4,000,000	5.50	8.50	13.50	22.00	—
1976 B	Inc. above	5.50	8.50	13.50	22.00	—
1976 C	Inc. above	4.50	8.00	12.50	20.00	—
1976 D	Inc. above	4.50	8.00	12.50	20.00	—
1976 E	Inc. above	4.50	8.00	12.50	20.00	—
1977 A	—	5.50	8.50	15.00	25.00	—
1977 B	—	5.50	8.50	15.00	25.00	—
1977 C	—	4.50	8.00	12.50	25.00	—
1977 D	—	4.50	8.00	12.50	20.00	—
1977 E	—	3.00	6.00	10.00	16.50	—
1979 D	—	3.50	7.00	12.00	18.50	—
1979(a) B	—	3.50	7.00	12.00	18.50	—
1979(a) E	—	3.50	7.00	12.00	18.50	—
1982 D	—	3.50	7.00	12.00	18.50	—
1984 A	—	3.50	7.00	12.00	18.50	—
1984 B	—	3.50	7.00	12.00	18.50	—
1984 C	—	3.50	7.00	12.00	18.50	—
1984 E	—	3.50	7.00	12.00	18.50	—



KM# 14 500 FRANCS
11.0000 g., Copper-Nickel, 30 mm. **Obv:** Native woman's head half left **Rev:** Plant divides denomination and date **Edge:** Plain

Date	Mintage	F	VF	XF	Unc	BU
1998(a)	—	—	—	—	16.00	18.00

ESSAIS

Standard metals unless otherwise noted

KM#	Date	Mintage	Identification	Issue Price	Mkt Val
E1	1973	1,550	5 Francs. Aluminum-Bronze. KM7.	—	11.50

KM#	Date	Mintage	Identification	Issue Price	Mkt Val
E2	1974	1,550	Franc. Aluminum center. KM8.	—	10.00
E3	1974	1,550	10 Francs. Aluminum-Bronze. KM9.	—	10.00
EA4	1975	—	10 Francs. Aluminum-Bronze. KM9.	—	10.00
E4	1975	1,700	25 Francs. Aluminum-Bronze. KM10.	—	10.00
E5	1976	—	Franc. KM6.	—	10.00
E6	1976	—	5 Francs. Aluminum-Bronze. KM7.	—	10.00
E7	1976	—	10 Francs. Aluminum-Bronze. KM9.	—	11.50
E8	1976	—	50 Francs. Nickel. KM11.	—	12.50
E9	1976(a)	—	500 Francs. Nickel. KM12.	—	30.00
E10	1979	—	10 Francs. Aluminum-Bronze. KM9.	—	10.00
E11	1983	—	10 Francs. Aluminum-Bronze. KM9.	—	10.00

PATTERNS

Including off metal strikes

KM#	Date	Mintage	Identification	Issue Price	Mkt Val
Pn1	1956	33	40 Francs. Aluminum-Bronze.	—	375
Pn2	1956	33	40 Francs. Aluminum-Bronze.	—	375
Pn3	1956	33	40 Francs. Aluminum-Bronze.	—	375
Pn4	1956	33	40 Francs. Aluminum-Bronze.	—	375
Pn5	1956	33	40 Francs. Aluminum-Bronze.	—	375

KM#	Date	Mintage	Identification	Issue Price	Mkt Val
Pn6	1956	33	40 Francs. Aluminum-Bronze.	—	375

CENTRAL ASIA



In the several centuries prior to 1500 which witnessed the breakup of the Mongol Empire and the subsequent rise of smaller successor states, no single power or dynasty was able to control the vast expanses of Western and Central Asia. The region known previously as Transoxiana, the land beyond the Oxus River (modern Amu Darya), became the domain of the Shaybanids, then the Janids. The territory ruled by these dynasties had no set borders, which rather expanded and contracted as the fortunes of the rulers ebbed and flowed. At their greatest extent, the khanate took in parts of what are now northern Iran and Afghanistan, as well as part or all of modern Turkmenistan, Uzbekistan, Kazakhstan, Tadzhikistan and Kyrgyzstan. Coins are known to have been struck by virtually every ruler, but some are quite scarce owing to short reigns or the ever-changing political and economic situation.

MINTS

- Abivard
- Akhsi/Akshikath
- Andigan/Andijan
- Asfarayin/Isfarayin
- Astarabad
- Awbah
- Badakhshan
- Balkh
- Bistam
- Bukhara
- Damghan
- Herat
- Hisar
- Karmin
- Kish
- Kufan/Kufin
- Langar
- Marw
- Mashhad
- Nasaf
- Nimruz
- Nisa
- Qarshi (copper only)
- Qayin
- Qunduz
- Sabzavar
- Samarqand
- Tashkand (Tashkent)
- Termez
- Tun
- Turbat
- Urdu (camp mint)
- Yazur

BUKHARA

Bukhara, a city and former emirate in southern Russian Turkistan, formed part (Sogdiana) of the Seleucid Empire after the conquest of Alexander the Great and incessantly remained an important region throughout the middle ages, often serving as the capital center for a succession of ruling dynasties of Iranian and Turkish origin until the 19th century. It became virtually a Russian vassal in 1868 as a consequence of the Czarist invasion of 1866, following which it gradually became a part of Russian Turkistan and then part of Uzbekistan S.S.R., now Uzbekistan.

RULERS

- Russian Vassal, (since AH1284/1868AD)
- Emir Abd al-Ahad, AH1303-1328 / 1886-1910AD
- Emir Sayyid Alim Khan, AH1329-1339 / 1911-1920AD

MINT NAME

بخارا شریف بخارا

Bukhara Bukhara-yi Sharif

MONETARY SYSTEM

Until AH1322/1905AD: 45 to 64 Pul (Fulus) = 4 Miri = 1 silver Tenga
19 to 21 Tenga = 1 Tilla (gold 4.55 g.)
Until AH1336-1338/1918-1920AD: copper Tenga or Tenga-fulus

Within the protectorate period, Russian currency of Roubles and Kopeks were officially in circulation: 1 silver Tenga = 20 Kopeks

Note: All copper, bronze and brass issues of Bukhara in the 20th century are anonymous. Some silver and gold issues traditionally bear the names of Emirs long since deceased.

Note: Denominations of 1/32 Tenga & Tilla are of very similar design under various rulers, but can be distinguished by date.

Note: Tilla coins are known with a date appearing as "134-", which is actually 1316 with the "1" and "6" stuck close together, appearing as a Persian "4".

Note: Most copper, bronze and brass AH1336-1338 dated coins of 2, 3, 10 and especially 20 Tenga exhibit considerable flat spots, die shifts and other defects. Well-struck specimens with fully struck design demand a considerable premium.

Note: The numerals "0" and "5" have variant forms in Bukhara, including an open "J" - type symbol for "5" instead of a closed symbol:

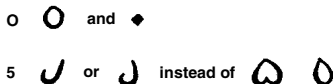

KHANATE

**Emir Abd Al-Ahad
AH1303-1328/1886-1910AD**

HAMMERED COINAGE

KM# 67.2 PUL (Fulus)
Copper **Obv.** Inscription and date **Obv. Insc.:** "Bukhara" **Rev.** Denomination and date

Date	Mintage	Good	VG	F	VF	XF
AH1319	—	—	—	—	—	—

KM# 87 1/32 TENGA (2 Fulus)
Copper **Obv.** Inscription and date **Obv. Insc.:** "zarb Bukhara-yi sharif" **Rev.** Inscription and date **Rev. Insc.:** "Fulus 32" **Note:** Large "32" above Fulus indicates the denomination (1/32 Tenga). Varieties exist. Prev. Y#1.

Date	Mintage	Good	VG	F	VF	XF
AH1322	—	10.00	15.00	20.00	30.00	40.00
AH1324	—	10.00	15.00	20.00	30.00	40.00

KM# 86 1/32 TENGA (2 Fulus)
Copper **Obv.** Inscription and date **Obv. Insc.:** "Fulus Bukhara" **Rev.** "32" in 6-petal ornate cartouche **Note:** Varieties exist on round or irregular flans. Size varies 14-17 mm. Large "32" above Fulus indicates the denomination (1/32 Tenga). Prev. #Y4.1.

Date	Mintage	Good	VG	F	VF	XF
AH1322	—	—	5.00	8.50	16.50	25.00
AH1323	—	—	4.00	7.00	12.00	20.00

Note: Coins exist with denomination error "23"
AH1324 — — 4.00 7.00 12.00 20.00
AH1327 — — 6.00 10.00 18.00 30.00
AH1328 — — 6.00 10.00 18.00 30.00



KM# 63 TENGA
Silver **Note:** Varieties exist. Weight varies 3.06-3.25 grams; size varies 11-18mm. Die varieties exist with and without date on reverse. Struck in the name of late Emir Haydar. Prev. #Y2.

Date	Mintage	Good	VG	F	VF	XF
AH1319	—	—	10.00	15.00	25.00	60.00
AH1319/1308	—	—	30.00	50.00	75.00	100
AH1319/1311	—	—	30.00	50.00	75.00	100
AH1319 Recut 1311	—	—	10.00	20.00	35.00	60.00
AH1320/1319	—	—	10.00	20.00	35.00	60.00
AH1320/1320	—	—	17.50	30.00	50.00	80.00
AH1321/1320 1321 recut from 1320	—	—	10.00	20.00	35.00	60.00
AH1322	—	—	7.50	15.00	27.50	45.00

Note: Doubled flan errors dated AH1322/1322 consisting of two strikes forged together exist, weighing approximately 6.25 grams



KM# 65 TILLA
4.5500 g., Gold **Note:** Struck in the name of late Ma'sum Ghazi (Emir Shah Murad). Die varieties exist with and without date on reverse. Prev. #Y3.

Date	Mintage	Good	VG	F	VF	XF
AH1319	—	—	115	120	140	185
AH1321	—	—	125	165	250	350
AH1322/1322	—	—	115	120	140	185
AH1324/1324	—	—	115	120	140	185
AH1324/1316	—	—	125	165	250	350
AH1324/1321	—	—	125	165	250	350
AH1325/1325	—	—	115	120	140	185
AH1325/1325	—	—	120	155	225	320

Note: Reverse date recut from 1324
AH1327 — — 115 135 200 300
AH1328 — — 115 135 200 300
AH1328/1292 — — 175 250 350 500
AH1328/1304 — — 125 165 250 350
AH1328/1321 — — 175 250 350 500

**Emir Sayyid Alim Khan
AH1329-1339/1911-1920AD**

HAMMERED COINAGE

KM# A63 1/32 TENGA (2 Fulus)
Copper **Obv. Insc.:** "Fulus Bukhara" **Rev.** "32" in a 6-petal ornate cartouche **Note:** Size varies 12-14 mm. Similar to KM#86. "32" indicates denomination (1/32 Tenga). Numerous die varieties exist including placement of date for 1332 with date inside or below Fulus.

Date	Mintage	Good	VG	F	VF	XF
AH1329	—	—	6.00	12.00	20.00	35.00
AH1330	—	—	4.00	7.00	15.00	22.50

Note: Date appearing as "1335" is actually "1330" with small circle instead of dot for zero

AH1331	—	—	5.00	8.50	16.50	25.00
AH1332	—	—	4.00	7.00	15.00	22.50
AH1333	—	—	6.00	12.00	20.00	35.00

Note: Exists with denomination errors 21, 201, 22, 31, etc.
AH13-33 Divided date — — 8.00 15.00 25.00 40.00
ND — — 12.50 25.00 40.00 75.00



KM# 42 2 FULUS
Copper **Obv.** Inscription and date **Obv. Insc.:** "Fulus Bukhara" **Rev.** "2" in 6-petal ornate cartouche **Note:** Many varieties exist, including placement of date for 1332 and 1333 with date inside or below Fulu. Size varies: 11-14mm. Prev. #Y4.

Date	Mintage	Good	VG	F	VF	XF
AH1330	—	—	15.00	27.50	45.00	70.00
AH1332	—	—	7.50	14.00	22.50	35.00

Note: This date exists with denomination error "6" and with "2" engraved above "32"

AH1333	—	—	15.00	20.00	45.00	70.00
AH13-33 Divided date	—	—	20.00	35.00	50.00	75.00
ND	—	—	20.00	35.00	50.00	75.00

Note: With 2 above crescent in circle resembling an Arabic "4"

KM# 44 4 FULUS
Copper **Obv.** Sanah and date, inscription below **Obv. Insc.:** "Bukhara" **Rev. Insc.:** "Chahar Fulus" **Note:** Size varies: 14-16 mm. Die varieties exist. Prev. #Y5.

Date	Mintage	Good	VG	F	VF	XF
AH1334	—	—	5.00	8.50	16.50	25.00
AH1335	—	—	30.00	50.00	80.00	125

KM# 45 8 FULUS
Copper **Obv.** Inscription, date below double line **Obv. Insc.:** "Bukhara" **Rev. Insc.:** "Hasht Fulus" **Note:** Size varies: 15-18mm. Die varieties exist. Prev. #YA5.

Date	Mintage	Good	VG	F	VF	XF
AH1335	—	—	5.00	8.50	16.50	25.00

KM# A6 1/2 TENGA
Copper, 14 mm. **Obv. Insc.:** Inscription and date in hexagonal frame **Rev.** "zarb Bukhara" **Rev. Insc.:** "fulus nim tangah" **Note:** Prev. #Y6.

Date	Mintage	Good	VG	F	VF	XF
AH1336	—	—	15.00	30.00	50.00	100



KM# 46.1 TENGA

Copper **Obv:** Inscription and date in dotted circle **Obv. Insc.:** "zarb Bukhara" **Rev. Insc.:** "fulus yak tangah" **Note:** Size varies 13-16mm. Small round or irregular flans, no border. Die varieties exist.

Date	Mintage	Good	VG	F	VF	XF
AH1336	—	—	20.00	35.00	55.00	80.00



KM# 46.2 TENGA

Copper **Obv:** Inscription and date in beaded circle **Obv. Insc.:** "zarb Bukhara" **Rev. Insc.:** "fulus yak tangah" **Note:** Size varies 17-20mm. Large round or irregular flans, irregular flans are scarcer than round flans. Many varieties exist. Prev. #Y6a.

Date	Mintage	Good	VG	F	VF	XF
AH1336	—	—	6.00	12.00	20.00	35.00
AH1337	—	—	6.00	12.00	20.00	35.00

Note: This date exists with 5-rayed (outlined and full), and 6-rayed (outlined) star on obverse

—	—	—	10.00	17.50	30.00	50.00
---	---	---	-------	-------	-------	-------

Note: Overstruck on 4 or 8 Fulus, KM#44 and 45

AH1337	—	—	10.00	17.50	30.00	50.00
--------	---	---	-------	-------	-------	-------

Note: Overstruck on 8 Fulus KM#45

AH1338	—	—	75.00	100	135	185
--------	---	---	-------	-----	-----	-----

KM# 47 2 TENGA

Bronze **Obv:** Inscription and date in dotted circle **Obv. Insc.:** "zarb Bukhara" **Rev. Insc.:** "fulus du tangah" **Note:** Size varies 22-23mm. Varieties with upright and oblique milled edge exist, both years exist with 5-rayed (outlined and full), and 6-rayed (outlined) star on obverse. Prev. #Y7.

Date	Mintage	Good	VG	F	VF	XF
AH1336	—	—	6.00	12.00	25.00	55.00
AH1337	—	—	6.00	12.00	25.00	55.00

Note: Also exists without star (rare)

KM# 48 3 TENGA

Bronze **Obv:** Inscription and date **Obv. Insc.:** "zarb Bukhara" **Rev. Insc.:** "fulus se tangah" **Note:** Greek meander circle both sides. Varieties with upright and oblique milled edge exist. Size varies 24-26mm. Prev. #Y8.

Date	Mintage	Good	VG	F	VF	XF
AH1336	—	—	6.00	12.00	25.00	50.00
AH1337	—	—	6.00	12.00	25.00	50.00

Note: Exists with 5-rayed outlined and full (whole or broken) star on obverse

AH1337	—	—	—	—	—	—
--------	---	---	---	---	---	---

Note: Struck on small 23 mm and thin 2 Tenga flan

KM# 49 4 TENGA

Bronze, 30 mm. **Obv:** Inscription and date **Obv. Insc.:** "zarb Bukhara" **Rev. Insc.:** "fulus chahar tangah" **Note:** Floral design circle on both sides. Prev. #Y9.

Date	Mintage	Good	VG	F	VF	XF
AH1336	Rare	—	—	—	—	—

Note: This denomination was officially announced for circulation, but its production in quantity was reduced as it was considered excessive and economically senseless

KM# 50 5 TENGA

Bronze **Obv:** Inscription and date in almond-shaped inner border **Obv. Insc.:** "zarb Bukhara" **Rev. Insc.:** "fulus pani tangah" **Note:** Greek meander circle on both sides. Varieties exist with upright and oblique milled edge. Size varies 28-30mm. Prev. #Y10.

Date	Mintage	Good	VG	F	VF	XF
AH1336	—	—	25.00	40.00	65.00	100
AH1337	—	—	25.00	40.00	65.00	100

KM# 53 10 TENGA

Brass, 29 mm. **Obv:** Inscription and date **Obv. Insc.:** "zarb Bukhara" **Rev:** Inscription and date **Rev. Insc.:** "yakdah tangah" **Note:** Square frames on both sides vary in size, varieties exist with upright and oblique milled edge. Reverse date varies in position and arrangement (full or divided dates with different combinations). Prev. #Y11.

Date	Mintage	Good	VG	F	VF	XF
AH1337/1337	—	—	8.00	15.00	25.00	40.00

Note: With chain border on both sides

AH1337/1337	—	—	12.50	22.50	40.00	60.00
-------------	---	---	-------	-------	-------	-------

Note: With branch border (similar to 20 Tenga) on obverse

AH1337/1338	—	—	10.00	17.50	32.50	50.00
-------------	---	---	-------	-------	-------	-------

AH1338/1338	—	—	30.00	45.00	80.00	125
-------------	---	---	-------	-------	-------	-----

KM# 51.1 20 TENGA

Bronze Or Brass **Obv:** Inscription and date in crescent, 6-pointed circled star above **Obv. Insc.:** "zarb Bukharayi sharif" **Rev:** Inscription and date within 6-pointed star **Rev. Insc.:** "bist tangah" **Note:** Varieties exist with upright and oblique milled edge, obverse date varies in position and arrangement (full or divided dates with different combinations). Prev. KM#51 and #Y12.

Date	Mintage	Good	VG	F	VF	XF
AH1337	—	—	22.50	35.00	50.00	85.00

Note: Dated on both sides

AH1337	—	—	27.50	45.00	75.00	110
--------	---	---	-------	-------	-------	-----

Note: Dated reverse only

KM# 51.2 20 TENGA

Brass, 33 mm. **Obv:** Inscription (mintname in error without second alif) and date in crescent, 6-pointed circled star above **Obv. Insc.:** "zarb Bukhari sharif" **Rev:** Inscription and date within 6-pointed star **Rev. Insc.:** "bist tangah"

Date	Mintage	Good	VG	F	VF	XF
AH1337	—	—	40.00	55.00	80.00	120

Note: Dated on both sides



KM# A65 TILLA

4.5500 g., Gold **Note:** Struck in the name of late Ma'sum Ghazi (Emir Shah Murad).

Date	Mintage	Good	VG	F	VF	XF
AH1329	—	—	95.00	110	135	185
AH1330	—	—	150	250	350	500
AH1331	—	—	120	180	250	350

KHIVA

KHANATE

Sayyid Muhammad Rahim
AH1282-1328 / 1865-1910 AD

HAMMERED COINAGE

Y# 3.1 PUL (Fulus)

Copper **Obv:** Inscription in circle **Obv. Inscription:** "Khwarezm" **Rev:** Inscription, date appears as "3" above "1" or "2" above "2" **Rev. Inscription:** "fulus" **Note:** Oblong or irregular flans.

Date	Mintage	Good	VG	F	VF	XF
AH1322	—	5.00	8.00	20.00	35.00	—
AH1323	—	5.00	8.00	20.00	35.00	—
AH1324	—	5.00	8.00	20.00	35.00	—
AH1325	—	5.00	8.00	20.00	35.00	—
AH1326	—	5.00	8.00	20.00	35.00	—

Isfandiyyar

AH1328-1336 / 1910-1918 AD

HAMMERED COINAGE

Y# 3.2 PUL (Fulus)

Copper **Obv:** Inscription in circle **Obv. Inscription:** "Khwarezm" **Rev:** Inscription, date appears as "3" above "1" or "2" above "2" **Rev. Inscription:** "fulus" **Note:** Oblong or irregular flans, similar to Y#3.1.

Date	Mintage	Good	VG	F	VF	XF
AH1328	—	5.00	8.00	20.00	35.00	—
AH1329	—	5.00	8.00	20.00	35.00	—

Sayyid Abdullah and Junaid Khan
AH1337-1338 / 1919-1920 AD

HAMMERED COINAGE



Y# A9.1 TENGA

Copper **Obv:** Inscription and date in dotted or reeded circle **Obv. Inscription:** "zarb Khwarezm" **Rev:** Rising sun and crescent, inscription below **Rev. Inscription:** "fulus bir tangah" **Note:** Size varies: 17-19 mm.

Date	Mintage	Good	VG	F	VF	XF
AH1337	—	—	75.00	120	200	400

Y# A9.2 TENGA

Copper **Obv:** Inscription and date in dotted or reeded circle **Obv. Inscription:** "zarb Khwarezm" **Rev:** No crescent above rising sun **Rev. Inscription:** "fulus bir tangah" **Note:** Die varieties exist with different border patterns and date above or below mintname. Crudely struck specimens with Tajik inscription "fulus yak tangah" (instead of the Uzbek "bir tangah") are modern forgeries. Size varies: 17-19mm.

Date	Mintage	Good	VG	F	VF	XF
AH1337	—	—	60.00	100	150	250



Y# 8 TENGA

2.2800 g., Silver **Note:** Struck in the name of Sayyid Muhammad Rahim; die varieties exist.

Date	Mintage	Good	VG	F	VF	XF
AH1337//1337	—	—	250	400	600	850

Note: The estimated number known to exist does not exceed 20 pieces



Y# 9.1 2-1/2 TENGA

Copper Or Bronze **Obv:** Inscription and date **Obv. Inscription:** "zarb Dar al-Islam Khwarezm" **Rev:** Rising sun and crescent, inscription below **Rev. Inscription:** "fulus iki yarim tangah" **Note:** Die varieties exist. Number of sun rays vary from 7 to 13. Date above mint name and strikes with additional date on reverse exist.

Date	Mintage	Good	VG	F	VF	XF
AH1337	—	—	30.00	45.00	75.00	120



Y# 9.2 2-1/2 TENGA

Bronze Or Brass **Obv:** Inscription and date **Obv. Inscription:** "zarb Dar al-Islam Khwarezm" **Rev:** Full sun and crescent, inscription below **Rev. Inscription:** "fulus iki yarim tangah" **Note:** Many die varieties exist. Number of sun rays vary from 8 to 18, date above or below mintname. Strikes with additional date on reverse exist. Size varies 20-22mm.

Date	Mintage	Good	VG	F	VF	XF
AH1337	—	—	30.00	45.00	75.00	120

Note: Rare 1337 strikes over Russian Kopek Y#9.2 are known



Y# 9.3 2-1/2 TENGA

Bronze Or Brass **Obv:** Inscription and date **Obv. Inscription:** "zarb Dar al-Islam Khwarezm" **Rev:** Full sun and crescent, modified inscription below **Rev. Inscription:** "iki yarim tangah fulus" **Note:** Many die varieties exist. Number of sun rays vary from 10-13. Size varies 20-22mm.

Date	Mintage	Good	VG	F	VF	XF
AH1337	—	—	25.00	40.00	70.00	—

Note: Date above or below mint name

AH1338	—	—	150	250	400	—
--------	---	---	-----	-----	-----	---

Note: Date below mint name

Y# 10.1 5 TENGA

Copper Or Bronze, 30 mm. **Obv.** Inscription and date **Obv. Inscription:** "zarb Dar al-Islam Khwarezm" **Rev:** Rising sun and crescent, inscription below **Rev. Inscription:** "fulus besh tangah"
Date **Mintage** **Good** **VG** **F** **VF** **XF**
 AH1337 Rare — — — — — —



Y# 10.2 5 TENGA

Copper Or Bronze **Obv.** Inscription and date **Obv. Inscription:** "zarb Dar al-Islam Khwarezm" **Rev:** Full sun and crescent, inscription below **Rev. Inscription:** "fulus besh tangah" **Note:** Many die varieties exist. Number of sun rays vary from 9-20, date above or below mint name. Strikes with additional date on reverse exist. Size varies 29-32mm.
Date **Mintage** **Good** **VG** **F** **VF** **XF**
 AH1337 — — 25.00 40.00 70.00 125



Y# 10.3 5 TENGA

Bronze Or Brass **Obv.** Inscription and date **Obv. Inscription:** "zarb Dar al-Islam Khwarezm" **Rev:** Full sun and crescent, modified inscription below **Rev. Inscription:** "besh tangah fulus" **Note:** Many die varieties exist. Number of sun rays vary from 9-18, date appears above or below mint name. Strikes with additional date on reverse exist. Size varies 29-32mm.
Date **Mintage** **Good** **VG** **F** **VF** **XF**
 AH1337 — — 20.00 35.00 60.00 90.00
Note: Rare 1337 strikes over Russian 3 Kopek Y#11.2 are known
 AH1338 — — 35.00 55.00 80.00 120



Y# 11.1 15 TENGA

Bronze **Obv.** Inscription and date **Obv. Inscription:** "zarb Dar al-Islam Khwarezm" **Rev:** Inscription and date in crescent, 6-pointed circled star above **Rev. Inscription:** "on besh tangah fulus" **Note:** Size varies 28-31mm.
Date **Mintage** **Good** **VG** **F** **VF** **XF**
 AH1338 — — 120 200 350 600
Note: Struck on flans of 5 Tenga with obverse of 5 Tenga: In an attempt to replace 5 Tenga by 15 Tenga due to inflation, flans of 5 Tenga with obverse dies of 5 Tenga were used first; Confusion due to the similar size led to production and usage of special broader flans (see Y#11.2)



Y# 11.2 15 TENGA

Bronze **Obv. Inscription:** "zarb Dar al-Islam Khwarezm" **Rev:** Inscription and date in crescent, 6-pointed circled star above **Rev. Inscription:** "on besh tangah fulus" **Note:** Struck on broad flans. Strikes with or without date above mint name on reverse exist. Die varieties with different rim patterns on obverse exist. Size varies 32-34mm.
Date **Mintage** **Good** **VG** **F** **VF** **XF**
 AH1338 — — 100 175 250 400

KHOREZM PEOPLE'S SOVIET REPUBLIC AH1338-1343 / 1920-1924 AD

HAMMERED COINAGE



Y# 15.1 20 ROUBLES

Copper Or Bronze **Obv.** Inscription and date, star above, legend around **Obv. Legend:** "zarb fulus Khwarezm shuralar qarari ilan" **Obv. Inscription:** "yigirma manat" **Rev:** Divided arms above, inscription (in Russian) below **Note:** Die varieties exist. Both dates have 6 points in obverse star. Size varies 25-26mm.
Date **Mintage** **Good** **VG** **F** **VF** **XF**
 AH1338 — — 25.00 40.00 70.00 100
 AH1339 — — 40.00 70.00 100 150



Y# 15.2 20 ROUBLES

Copper Or Bronze **Obv.** Inscription and date, star above, legend around **Obv. Legend:** "zarb fulus Khwarezm shuralar qarari ilan" **Obv. Inscription:** "yigirma manat" **Rev:** Crossed arms above, denomination "20 / RUB" (in Russian) below **Note:** Die varieties exist. Size varies 25-26mm.
Date **Mintage** **Good** **VG** **F** **VF** **XF**
 AH1338 — — 30.00 50.00 80.00 120
Note: 6 points in obverse star
 AH1339 — — 20.00 35.00 50.00 80.00
Note: Varieties exist with 6 or 8 points in obverse star, with 8 stars much scarcer



Y# 16.1 25 ROUBLES

Bronze Or Brass **Obv.** Inscription and date above, legend below (starting on the right with "Khwarezm") **Obv. Legend:** "zarb fulus Khwarezm shuralar qarari ilan" **Obv. Inscription:** "yigirma besh manat" **Rev:** Arms in center, crescent and star above, denomination "25 RUBLES" (in Russian) around **Note:** Many die varieties exist with different arms design. Varieties exist with 8, 12, 16 or 18 points in reverse star. The strike with inverted "R" has 12 points in star. Size varies 24-26mm.

Date	Mintage	Good	VG	F	VF	XF
AH1339	—	—	17.50	30.00	40.00	75.00
AH1339	—	—	50.00	70.00	100	175

Note: With inverted Russian "R" in "Rubles"

Y# 16.2 25 ROUBLES

Bronze Or Brass **Obv.** Inscription and date above, legend below (starting on the right with "shuralar") **Obv. Legend:** "zarb fulus Khwarezm shuralar qarari ilan" **Obv. Inscription:** "yigirma besh manat" **Rev:** Arms in center, crescent and star above, denomination "25 Rubles" (in Russian) around **Note:** Many die varieties exist with different arms design. Varieties exist with 8, 12, 16 or 18 points in reverse star. The strike with inverted "R" has 12 points in star. Size varies 24-26mm.

Date	Mintage	Good	VG	F	VF	XF
AH1339	—	—	17.50	25.00	40.00	70.00
AH1339	—	—	50.00	70.00	100	175

Note: With inverted Russian "R" in "Rubles"



Y# 17 100 ROUBLES

Bronze **Obv.** Crescent and star in center, inscription and date above, legend below **Obv. Legend:** "zarb fulus Khwarezm shuralar qarari ilan" **Obv. Inscription:** "yuz manat" **Rev:** Denomination "100 Rubles" (in Russian), arms below **Note:** Die varieties exist. Varieties exist with 6 or 8 points in obverse star. Size varies 20-22.

Date	Mintage	Good	VG	F	VF	XF
AH1339	—	—	22.50	40.00	60.00	90.00



Y# 18 500 ROUBLES

Bronze, 24 mm. **Obv.** Inscription in center, 12-pointed star and date above, legend around **Obv. Legend:** "zarb fulus Khwarezmjumphuriyeti" **Obv. Inscription:** "500 / besh yuz manat / 500" **Rev:** Arms with two stars above, "Rubles" (in Russian) / "500" below **Note:** Genuine specimens appear like the pictured coin, no die varieties exist.

Date	Mintage	Good	VG	F	VF	XF
AH1339	—	—	100	175	250	350



Y# 19.1 500 ROUBLES

Bronze Or Brass **Obv.** Inscription (in one word) in center, star and divided date above, legend around **Obv. Legend:** "zarb fulus jumhuriyeti Khwarezm" **Obv. Inscription:** "beshyuz manat" **Rev:** Arms with two stars above, "Rubles" (in Russian) / "500" below **Note:** Die varieties exist. Varieties exist with 8 or 17 points in obverse star, the later is much scarcer. Size varies 18-20mm.

Date	Mintage	Good	VG	F	VF	XF
AH1339	—	—	20.00	35.00	50.00	80.00



Y# 19.2 500 ROUBLES

Bronze Or Brass **Obv.** Inscription (in 2 words) in center, star and divided date above, legend around **Obv. Legend:** "zarb fulus jumhuriyeti Khwarezm" **Obv. Inscription:** "besh yuz manat" **Rev:** Arms with two stars above, "Rubles" (in Russian) / "500" below **Note:** Die varieties exist. Two varieties of the arms design exist. Size varies 18-20mm.

Date	Mintage	Good	VG	F	VF	XF
AH1339	—	—	17.50	25.00	40.00	70.00

Note: Varieties exist with 5, 6, 8, 12 or 16 points in obverse star

Date	Mintage	Good	VG	F	VF	XF
AH1340	—	—	22.50	40.00	60.00	90.00

Note: Varieties exist with 5 or 6 points in obverse star

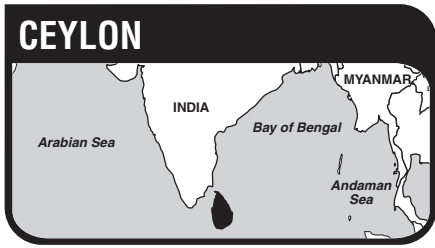

The earliest known inhabitants of Ceylon, the Veddahs, were subjugated by the Sinhalese from northern India in the 6th century B.C. Sinhalese rule was maintained until 1408, after which the island was controlled by China for 30 years. The Portuguese came to Ceylon in 1505 and maintained control of the coastal area for 150 years. The Dutch supplanted them in 1658, which were in turn supplanted by the British who seized the Dutch colonies in 1796, and made them a Crown Colony in 1802. In 1815, the British conquered the independent Kingdom of Kandy in the central part of the island. Constitutional changes in 1931 and 1946 granted the Ceylonese a measure of autonomy and a parliamentary form of government. Britain granted Ceylon independence as a self-governing state within the British Commonwealth on Feb. 4, 1948. On May 22, 1972, the Ceylonese adopted a new Constitution, which declared Ceylon to be the Republic of Sri Lanka — 'Resplendent Island'

RULER
British, 1796-1948

BRITISH COLONY
DECIMAL COINAGE
100 Cents = 1 Rupee



KM# 90 1/4 CENT
Copper **Ruler:** Victoria **Obv:** Head left within circle **Obv. Leg.:** QUEEN VICTORIA **Rev:** Tree within circle
Date **Mintage** **F** **VF** **XF** **Unc** **BU**
1901 216,000 1.50 3.00 5.00 12.00 —
1901 Proof — Value: 125



KM# 100 1/4 CENT
Copper **Ruler:** Edward VII **Obv:** Crowned bust right **Rev:** Tree within circle, date below, denomination above
Date **Mintage** **F** **VF** **XF** **Unc** **BU**
1904 103,000 2.50 5.00 10.00 22.00 —
1904 Proof — Value: 150

KM# 100a 1/4 CENT
Gold **Ruler:** Edward VII **Obv:** Crowned bust right **Rev:** Tree within circle, date below, denomination above
Date **Mintage** **F** **VF** **XF** **Unc** **BU**
1904 — Value: 1,000



KM# 91 1/2 CENT
2.3600 g., Copper, 18.3 mm. **Ruler:** Victoria **Obv:** Head left within circle **Obv. Leg.:** QUEEN VICTORIA **Rev:** Tree within circle
Date **Mintage** **F** **VF** **XF** **Unc** **BU**
1901 2,020,000 1.25 2.50 4.00 10.00 —



KM# 101 1/2 CENT
Copper **Ruler:** Edward VII **Obv:** Crowned bust right **Rev:** Tree within circle, date below, denomination above
Date **Mintage** **F** **VF** **XF** **Unc** **BU**
1904 2,012,000 1.00 2.00 5.00 12.00 —
1904 Proof — Value: 120
1905 1,000,000 1.50 3.00 6.00 15.00 —
1905 Proof — Value: 120
1906 3,056,000 1.00 2.00 5.00 12.00 —
1906 Proof — Value: 120

Date **Mintage** **F** **VF** **XF** **Unc** **BU**
1908 1,000,000 1.50 3.00 6.00 15.00 —
1908 Proof — Value: 200
1909 3,000,000 1.00 2.00 5.00 12.00 —
1909 Proof — Value: 120



KM# 106 1/2 CENT
Copper **Ruler:** George V **Obv:** Crowned bust left **Rev:** Tree within circle, date below, denomination above
Date **Mintage** **F** **VF** **XF** **Unc** **BU**
1912 5,008,000 1.25 2.75 4.00 10.00 —
1912 Proof — Value: 120
1914 2,000,000 1.25 2.75 6.00 12.00 —
1914 Proof — Value: 120
1917 2,000,000 1.50 3.00 6.00 12.00 —
1917 Proof — Value: 120
1926 5,000,000 0.50 1.00 2.00 5.00 —
1926 Proof — Value: 120



KM# 110 1/2 CENT
Copper **Ruler:** George VI **Obv:** Crowned head left **Rev:** Tree within circle, date below, denomination above
Date **Mintage** **F** **VF** **XF** **Unc** **BU**
1937 3,026,000 0.30 0.85 1.50 3.50 —
1937 Proof — Value: 175
1940 5,080,000 0.25 0.65 1.25 3.00 —



KM# 92 CENT
Copper **Ruler:** Victoria **Obv:** Head left within circle **Obv. Leg.:** QUEEN VICTORIA **Rev:** Tree within circle
Date **Mintage** **F** **VF** **XF** **Unc** **BU**
1901 1,014,000 2.50 5.00 10.00 22.00 —



KM# 102 CENT
Copper **Ruler:** Edward VII **Obv:** Crowned bust right **Rev:** Tree within circle, date below, denomination above
Date **Mintage** **F** **VF** **XF** **Unc** **BU**
1904 2,529,000 1.00 2.00 4.00 8.00 —
1904 Proof — Value: 125
1905 1,509,000 1.25 2.25 5.00 10.00 —
1905 Proof — Value: 125
1906 1,751,000 1.25 2.25 5.00 10.00 —
1906 Proof — Value: 125
1908 — 1.00 2.00 4.00 8.00 —
1908 Proof — Value: 225
1909 2,500,000 1.00 2.00 4.00 8.00 —
1909 Proof — Value: 125
1910 8,236,000 0.50 1.00 2.50 5.00 —
1910 Proof — Value: 125



KM# 107 CENT
4.5700 g., Copper, 23 mm. **Ruler:** George V **Obv:** Crowned bust left **Rev:** Tree within circle, date below, denomination above
Date **Mintage** **F** **VF** **XF** **Unc** **BU**
1912 5,855,000 0.50 1.00 2.00 4.00 —
1912 Proof — Value: 115
1914 6,000,000 0.50 1.00 2.25 5.00 —

Date **Mintage** **F** **VF** **XF** **Unc** **BU**
1914 Proof — Value: 115
1917 1,000,000 1.00 1.75 3.00 8.00 —
1917 Proof — Value: 115
1920 2,000,000 0.50 1.00 2.25 5.00 —
1920 Proof — Value: 115
1922 2,930,000 0.50 1.00 2.25 5.00 —
1922 Proof — Value: 115
1923 2,500,000 0.50 1.00 2.25 5.00 —
1923 Proof — Value: 115
1925 7,490,000 0.35 0.75 1.50 3.50 —
1925 Proof — Value: 115
1926 3,750,000 0.35 0.75 1.50 3.50 —
1926 Proof — Value: 115
1928 2,500,000 0.35 0.75 1.50 4.00 —
1928 Proof — Value: 115
1929 5,000,000 0.35 0.75 1.50 3.50 —
1929 Proof — Value: 115



KM# 111 CENT
Copper, 22 mm. **Ruler:** George VI **Obv:** Crowned head left, PM below neck at right **Rev:** Tree within circle, date below, denomination above **Note:** High relief.

Date **Mintage** **F** **VF** **XF** **Unc** **BU**
1937 4,538,000 0.25 0.50 1.25 3.00 —
1937 Proof — Value: 100
1940 10,190,000 0.15 0.30 1.00 2.00 —
1940 Proof — Value: 75.00
1942 20,780,000 0.15 0.30 1.00 2.00 —



KM# 111a CENT
Bronze **Ruler:** George VI **Obv:** Crowned head left **Rev:** Tree within circle, date below, denomination above **Note:** Low relief. Thin planchet.

Date **Mintage** **F** **VF** **XF** **Unc** **BU**
1942 Inc. above 0.15 0.30 0.75 1.75 —
1942 Proof — Value: 75.00
1943 43,705,000 0.15 0.30 0.50 1.00 —
1945 34,100,000 0.15 0.35 0.60 1.20 —
1945 Proof — Value: 20.00
Note: Frozen year 1945, restruck until 1962



KM# 117 2 CENTS
2.5400 g., Nickel-Brass, 18 mm. **Ruler:** George VI **Obv:** Crowned head left **Rev:** Denomination above date
Date **Mintage** **F** **VF** **XF** **Unc** **BU**
1944 30,165,000 0.10 0.25 0.50 1.25 —



KM# 119 2 CENTS
2.5500 g., Brass, 18 mm. **Ruler:** George VI **Obv:** Crowned head left, legend without EMPEROR OF INDIA **Rev:** Denomination above date
Date **Mintage** **F** **VF** **XF** **Unc** **BU**
1951 15,000,000 0.10 0.25 0.75 1.75 —
1951 Proof 150 Value: 20.00



KM# 124 2 CENTS
Brass **Ruler:** Elizabeth II **Obv:** Laureate bust right **Rev:** Denomination above date
Date **Mintage** **F** **VF** **XF** **Unc** **BU**
1955 37,131,000 0.10 0.15 0.25 0.65 —
1957 38,200,000 0.10 0.15 0.25 0.65 —
1957 Proof — Value: 75.00



KM# 103 5 CENTS

Copper-Nickel, 18 mm. **Ruler:** Edward VII **Obv:** Crowned bust right **Rev:** Denomination above date

Date	Mintage	F	VF	XF	Unc	BU
1909	2,000,000	1.50	3.00	5.00	17.00	—
1910	4,000,000	1.00	2.00	3.50	12.00	—



KM# 108 5 CENTS

3.6600 g., Copper-Nickel, 18 mm. **Ruler:** George V **Obv:** Crowned bust left **Rev:** Denomination above date

Date	Mintage	F	VF	XF	Unc	BU
1912 H	4,000,000	0.75	1.50	3.00	10.00	—
1920	6,000,000	0.50	1.00	2.00	7.00	—
1926	3,000,000	0.75	1.50	4.00	12.50	—



KM# 113.1 5 CENTS

Nickel-Brass, 18 mm. **Ruler:** George VI **Obv:** Crowned head left **Rev:** Denomination above date

Date	Mintage	F	VF	XF	Unc	BU
1942	12,752,000	0.35	0.75	1.50	4.50	—
1942 Proof	—	Value: 50.00				—
1943	Inc. above	0.35	0.75	1.50	4.50	—
1943 Proof	—	Value: 50.00				—

KM# 113.2 5 CENTS

Nickel-Brass, 18 mm. **Ruler:** George VI **Obv:** Crowned head left **Rev:** Denomination above date **Note:** Thin planchet.

Date	Mintage	F	VF	XF	Unc	BU
1944	18,064,000	0.20	0.35	0.70	2.00	—
1945	31,192,000	0.15	0.30	0.60	1.75	—
1945 Proof	—	Value: 60.00				—

Note: Varieties exist in bust, denomination and legend placement for 1945; The date was frozen at 1945 and these coins were struck until 1962



KM# 120 5 CENTS

Nickel-Brass, 18 mm. **Ruler:** George VI **Obv:** Crowned head left, legend without EMPEROR OF INDIA **Rev:** Denomination above date

Date	Mintage	F	VF	XF	Unc	BU
1951 Proof	150	Value: 20.00				—
1951 Proof, restrike	—	Value: 12.00				—



KM# 97 10 CENTS

1.1664 g., 0.8000 Silver 0.0300 oz. ASW **Ruler:** Edward VII **Obv:** Crowned bust right **Rev:** Plant divides denomination above date

Date	Mintage	F	VF	XF	Unc	BU
1902	1,000,000	1.00	2.75	6.00	20.00	—
1902 Proof	—	Value: 15.00				—
1903	1,000,000	1.00	2.75	6.00	20.00	—
1903 Proof	—	Value: 15.00				—
1907	500,000	2.50	5.00	15.00	25.00	—
1908	1,500,000	1.00	2.75	6.00	15.00	—
1909	1,000,000	1.00	2.75	6.00	15.00	—
1910	2,000,000	1.00	2.75	6.00	15.00	—



KM# 104 10 CENTS

1.1664 g., 0.8000 Silver 0.0300 oz. ASW **Ruler:** George V **Obv:** Crowned bust left **Rev:** Plant divides denomination, date below

Date	Mintage	F	VF	XF	Unc	BU
1911	1,000,000	1.00	1.75	5.00	12.00	—

Date	Mintage	F	VF	XF	Unc	BU
1912	1,000,000	1.25	2.00	6.00	15.00	—
1913	2,000,000	1.00	1.50	4.00	10.00	—
1914	2,000,000	1.00	1.50	4.00	10.00	—
1914 Proof	—	Value: 15.00				—
1917	879,000	1.00	2.50	7.50	17.50	—
1917 Proof	—	Value: 15.00				—



KM# 104a 10 CENTS

1.1664 g., 0.5500 Silver 0.0206 oz. ASW **Ruler:** George V **Obv:** Crowned bust left **Rev:** Plant divides denomination, date below

Date	Mintage	F	VF	XF	Unc	BU
1919 B	750,000	1.50	3.50	10.00	20.00	—
1919 B Proof	—	Value: 15.00				—
1920 B	3,059,000	1.00	2.50	6.00	15.00	—
1920 B Proof	—	Value: 15.00				—
1921 B	1,583,000	0.75	1.75	5.00	10.00	—
1921 Proof	—	Value: 15.00				—
1922	282,000	1.75	3.50	10.00	25.00	—
1922 Proof	—	Value: 15.00				—
1924	1,508,000	0.75	1.75	4.00	10.00	—
1924 Proof	—	Value: 15.00				—
1925	1,500,000	0.75	1.75	4.00	10.00	—
1925 Proof	—	Value: 15.00				—
1926	1,500,000	0.75	1.75	4.00	10.00	—
1926 Proof	—	Value: 15.00				—
1927	1,500,000	0.75	1.75	4.00	10.00	—
1927 Proof	—	Value: 15.00				—
1928	1,500,000	0.75	1.75	4.00	10.00	—
1928 Proof	—	Value: 15.00				—



KM# 112 10 CENTS

1.1664 g., 0.8000 Silver 0.0300 oz. ASW, 15.5 mm. **Ruler:** George VI **Obv:** Crowned head left **Rev:** Plant divides denomination, date below **Edge:** Reeded

Date	Mintage	F	VF	XF	Unc	BU
1941	16,271,000	0.65	1.00	2.50	6.00	—



KM# 118 10 CENTS

Nickel-Brass, 23 mm. **Ruler:** George VI **Obv:** Crowned head left **Rev:** Denomination above date

Date	Mintage	F	VF	XF	Unc	BU
1944	30,500,000	0.25	0.50	1.00	3.00	—
1944 Proof	—	Value: 90.00				—



KM# 121 10 CENTS

4.1400 g., Nickel-Brass, 23 mm. **Ruler:** George VI **Obv:** Crowned head left, legend without EMPEROR OF INDIA **Rev:** Denomination above date

Date	Mintage	F	VF	XF	Unc	BU
1951	34,760,000	0.10	0.20	0.40	1.25	—
1951 Proof	150	Value: 15.00				—
1951 Proof, restrike	—	Value: 4.00				—



KM# 98 25 CENTS

2.9160 g., 0.8000 Silver 0.0750 oz. ASW **Ruler:** Edward VII **Obv:** Crowned bust right **Rev:** Plant divides denomination, date below

Date	Mintage	F	VF	XF	Unc	BU
1902	400,000	4.00	8.00	20.00	40.00	—
1902 Proof	—	Value: 15.00				—
1903	400,000	4.00	8.00	20.00	40.00	—
1903 Proof	—	Value: 15.00				—

KM# 105 25 CENTS

2.9160 g., 0.8000 Silver 0.0750 oz. ASW **Ruler:** George V **Obv:** Crowned bust left **Rev:** Plant divides denomination, date below

Date	Mintage	F	VF	XF	Unc	BU
1911	400,000	3.00	6.00	12.00	30.00	—
1911 Proof	—	Value: 175				—
1913	1,200,000	1.50	2.50	7.50	17.50	—
1913 Proof	—	Value: 175				—
1914	400,000	3.00	6.00	12.00	25.00	—
1914 Proof	—	Value: 175				—
1917	300,000	4.00	8.00	15.00	35.00	—
1917 Proof	—	Value: 175				—



KM# 105a 25 CENTS

2.9160 g., 0.5500 Silver 0.0516 oz. ASW **Ruler:** George V **Obv:** Crowned bust left **Rev:** Plant divides denomination, date below

Date	Mintage	F	VF	XF	Unc	BU
1919 B	1,400,000	1.25	3.00	7.50	15.00	—
1919 B Proof	—	Value: 15.00				—
1920 B	1,600,000	1.25	3.00	7.50	15.00	—
1920 B Proof	—	Value: 15.00				—
1921 B	600,000	3.50	7.50	15.00	30.00	—
1921 B Proof	—	Value: 15.00				—
1922	1,211,000	1.25	3.25	7.50	15.00	—
1922 Proof	—	Value: 15.00				—
1925	1,004,000	1.25	3.50	7.50	15.00	—
1925 Proof	—	Value: 15.00				—
1926	1,000,000	1.25	3.50	7.50	15.00	—
1926 Proof	—	Value: 15.00				—



KM# 115 25 CENTS

2.7400 g., Nickel-Brass, 19.3 mm. **Ruler:** George VI **Obv:** Crowned head left **Rev:** Crown at top divides date, denomination below **Note:** Frozen date 1943, restrike until 1951.

Date	Mintage	F	VF	XF	Unc	BU
1943	13,920,000	0.25	0.50	1.00	2.50	—



KM# 122 25 CENTS

Nickel-Brass **Ruler:** George VI **Obv:** Legend without EMPEROR OF INDIA **Rev:** Crown divides date at top, denomination below

Date	Mintage	F	VF	XF	Unc	BU
1951	25,940,000	0.10	0.30	0.60	1.75	—
1951 Proof	150	Value: 20.00				—
1951 Proof, restrike	—	Value: 4.00				—



KM# 99 50 CENTS

5.8319 g., 0.8000 Silver 0.1500 oz. ASW **Ruler:** Edward VII **Obv:** Crowned bust right **Rev:** Plant divides denomination, date below

Date	Mintage	F	VF	XF	Unc	BU
1902	200,000	5.00	10.00	30.00	70.00	—
1902 Proof	—	Value: 175				—
1903	800,000	3.00	8.00	18.00	35.00	—
1903 Proof	—	Value: 175				—
1910	200,000	7.00	13.00	30.00	60.00	—



KM# 109 50 CENTS

5.8319 g., 0.8000 Silver 0.1500 oz. ASW **Ruler:** George V **Obv:** Crowned bust left **Rev:** Plant divides denomination, date below

Date	Mintage	F	VF	XF	Unc	BU	
1913	400,000	7.00	13.00	30.00	60.00	—	
1913 Proof	—	Value: 175					—
1914	200,000	5.00	15.00	30.00	60.00	—	
1914 Proof	—	Value: 175					—
1917	1,073,000	2.50	5.00	10.00	20.00	—	
1917 Proof	—	Value: 175					—



KM# 109a 50 CENTS

5.8319 g., 0.5500 Silver 0.1031 oz. ASW **Ruler:** George V **Obv:** Crowned bust left **Rev:** Plant divides denomination, date below

Date	Mintage	F	VF	XF	Unc	BU	
1919 B	750,000	1.65	3.50	7.00	16.00	—	
1919 B Proof	—	Value: 120					—
1920 B	800,000	1.65	3.50	7.00	16.00	—	
1920 B Proof	—	Value: 120					—
1921 B	800,000	1.65	3.50	7.00	16.00	—	
1921 B Proof	—	Value: 120					—
1922	1,040,000	1.65	3.50	7.00	16.00	—	
1922 Proof	—	Value: 120					—
1924	1,010,000	1.65	3.50	7.00	16.00	—	
1924 Proof	—	Value: 120					—
1925	500,000	2.00	5.00	10.00	20.00	—	
1925 Proof	—	Value: 120					—
1926	500,000	2.00	5.00	10.00	20.00	—	
1926 Proof	—	Value: 120					—
1927	500,000	2.00	5.00	10.00	20.00	—	
1927 Proof	—	Value: 120					—
1928	500,000	2.00	5.00	10.00	20.00	—	
1928 Proof	—	Value: 120					—
1929	500,000	2.00	5.00	10.00	20.00	—	
1929 Proof	—	Value: 120					—



KM# 114 50 CENTS

5.8319 g., 0.8000 Silver 0.1500 oz. ASW **Ruler:** George VI **Obv:** Crowned head left **Rev:** Plant divides denomination, date below

Date	Mintage	F	VF	XF	Unc	BU
1942	662,000	2.50	4.50	9.00	18.50	—



KM# 116 50 CENTS

5.5400 g., Nickel-Brass **Ruler:** George VI **Obv:** Crowned head left **Rev:** Crown divides date above denomination **Note:** Frozen date 1943, restruct until 1951.

Date	Mintage	F	VF	XF	Unc	BU
1943	8,600,000	0.35	0.75	1.50	3.50	—



KM# 123 50 CENTS

5.4900 g., Nickel-Brass **Ruler:** George VI **Obv:** Crowned head left, legend without EMPEROR OF INDIA **Rev:** Crown divides date above denomination

Date	Mintage	F	VF	XF	Unc	BU	
1951	19,980,000	0.20	0.35	0.75	1.75	—	
1951 Proof	150	Value: 20.00					—
1951 Proof, restrike	—	Value: 5.00					—

Note: Frozen year 1951; restrike until 1962. Royal Mint strikes (1959-62) differs slightly in the formation of native inscriptions

**BRITISH COMMONWEALTH
DECIMAL COINAGE**

100 Cents = 1 Rupee



KM# 125 RUPEE

Copper-Nickel, 28 mm. **Ruler:** Elizabeth II **Subject:** 2,500 Years of Buddhism **Obv:** Date and design at center, denomination at left **Rev:** Temple above 2500, design in background

Date	Mintage	F	VF	XF	Unc	BU	
1957	2,000,000	0.50	1.00	2.00	3.00	—	
1957 Proof	1,800	Value: 12.00					—



KM# 126 5 RUPEES

28.2757 g., 0.9250 Silver 0.8409 oz. ASW, 39 mm. **Ruler:** Elizabeth II **Subject:** 2,500 Years of Buddhism **Obv:** Flowers and date at center, denomination at left **Rev:** 2500 within inner circle of flower, circle of animals surround, ducks encircle them

Date	Mintage	F	VF	XF	Unc	BU	
1957	500,000	15.00	16.00	18.00	30.00	35.00	
1957 Proof	1,800	Value: 75.00					—

Note: 258,000 returned in 1962 to be melted at The Royal Mint

DECIMAL COINAGE



KM# 127 CENT

0.7000 g., Aluminum, 16 mm. **Ruler:** Elizabeth II **Obv:** Denomination at center, date below **Rev:** Crowned arms

Date	Mintage	F	VF	XF	Unc	BU	
1963	33,000,000	—	—	—	0.10	0.20	
1965	12,000,000	—	—	0.10	0.15	0.25	
1967	10,000,000	—	—	0.10	0.15	0.25	
1968	22,505,000	—	—	—	0.10	0.20	
1969	10,000,000	—	—	—	0.10	0.20	
1970	15,000,000	—	—	—	0.10	0.20	
1971	55,000,000	—	—	—	0.10	0.20	
1971 Proof	20,000	Value: 0.50					—



KM# 128 2 CENTS

0.7600 g., Aluminum, 18.3 mm. **Ruler:** Elizabeth II **Obv:** Denomination at center, date below **Rev:** Crowned arms

Date	Mintage	F	VF	XF	Unc	BU
1963	26,000,000	—	—	0.10	0.15	0.25
1965	7,000,000	—	—	0.10	0.15	0.25
1967	15,000,000	—	—	0.10	0.15	0.25

Date	Mintage	F	VF	XF	Unc	BU	
1968	15,000,000	—	—	0.10	0.15	0.25	
1970	13,000,000	—	—	0.10	0.15	0.25	
1971	45,000,000	—	—	0.10	0.15	0.25	
1971 Proof	20,000	Value: 1.00					—



KM# 129 5 CENTS

3.2000 g., Nickel-Brass, 18 mm. **Ruler:** Elizabeth II **Obv:** Denomination at center, date below **Rev:** Crowned arms

Date	Mintage	F	VF	XF	Unc	BU	
1963	16,000,000	—	0.10	0.15	0.25	0.35	
1965	9,000,000	—	0.10	0.15	0.25	0.35	
1968	12,000,000	—	0.10	0.15	0.25	0.35	
1969	2,500,000	—	0.10	0.20	0.40	0.60	
1970	7,000,000	—	0.10	0.15	0.25	0.35	
1971	32,000,000	—	0.10	0.15	0.25	0.35	
1971 Proof	20,000	Value: 1.50					—



KM# 130 10 CENTS

4.1200 g., Nickel-Brass, 23 mm. **Ruler:** Elizabeth II **Obv:** Denomination at center, date below **Rev:** Crowned arms

Date	Mintage	F	VF	XF	Unc	BU	
1963	14,000,000	—	0.10	0.15	0.25	0.35	
1965	3,000,000	—	0.10	0.15	0.35	0.50	
1969	6,000,000	—	0.10	0.15	0.25	0.35	
1971	29,000,000	—	0.10	0.15	0.20	0.30	
1971 Proof	20,000	Value: 1.25					—



KM# 131 25 CENTS

Copper-Nickel, 18 mm. **Ruler:** Elizabeth II **Obv:** Denomination at center, date below **Rev:** Crowned arms

Date	Mintage	F	VF	XF	Unc	BU	
1963	30,000,000	—	0.10	0.20	0.40	0.55	
1965	8,000,000	—	0.10	0.25	0.50	0.65	
1971	24,000,000	—	0.10	0.15	0.30	0.45	
1971 Proof	20,000	Value: 1.50					—



KM# 132 50 CENTS

Copper-Nickel, 21.5 mm. **Ruler:** Elizabeth II **Obv:** Denomination at center, date below **Rev:** Crowned arms

Date	Mintage	F	VF	XF	Unc	BU	
1963	15,000,000	0.10	0.20	0.35	0.75	1.00	
1965	7,000,000	0.10	0.20	0.35	0.75	1.00	
1971	4,000,000	0.25	0.50	0.75	1.50	1.75	
1971 Proof	20,000	Value: 2.50					—
1972	—	0.25	0.50	0.75	1.50	1.75	



KM# 133 RUPEE

7.1000 g., Copper-Nickel, 25.3 mm. **Ruler:** Elizabeth II **Obv:** Denomination above date **Rev:** Crowned arms

Date	Mintage	F	VF	XF	Unc	BU	
1963	20,000,000	0.10	0.20	0.40	1.00	1.25	
1965	5,000,000	0.15	0.25	0.50	1.25	1.50	
1969	2,500,000	0.15	0.25	0.50	1.75	2.00	
1971	5,000,000	0.15	0.25	0.50	1.50	1.75	
1971 Proof	20,000	Value: 4.50					—



KM# 134 2 RUPEES
Copper-Nickel **Ruler:** Elizabeth II **Series:** F.A.O. **Obv:** Large denomination above date **Rev:** King Parakramabahu I (1153-1186) between wheat stalks

Date	Mintage	F	VF	XF	Unc	BU
1968	500,000	0.50	1.50	2.25	3.50	5.00

PATTERNS

Including off metal strikes

KM#	Date	Mintage	Identification	Mkt Val
Pn8	1904	—	5 Cents. Copper.	3,500
Pn9	1942	—	Cent. Copper center, 22.4 mm. plain edge. KM#111 struck in Black Bakelite.	500
Pn10	1943	—	50 Cents.	—
Pn11	1965	—	10 Cents. Nickel-Brass. Similar to KM#130, with "TRIAL" in raised letters on obverse and reverse, struck at Birmingham Mint.	—
Pn12	1968	—	5 Cents. Nickel-Brass. Similar to KM#129, with "TRIAL" in raised letters on obverse and reverse, struck at Birmingham Mint.	—

PROOF SETS

KM#	Date	Mintage	Identification	Issue Price	Mkt Val
PS1	1951 (6)	150	KM111a (1945), 119-123 (1951). Restrikes exist.	—	40.00
PS2	1957 (2)	400	KM125-126	—	90.00
PS3	1957 (4)	700	KM125-126, 2 each	—	160
PS4	1971 (7)	20,000	KM127-133	—	12.50

CHAD



The Republic of Chad, a landlocked country of central Africa, is the largest country of former French Equatorial Africa. It has an area of 495,755 sq. mi. (1,284,000 sq. km.) and a population of *7.27 million. Capital: N'Djamena. An expanding livestock industry produces camels, cattle and sheep. Cotton (the chief product), ivory and palm oil are important exports.

Although supposedly known to Ptolemy, the Chad area was first visited by white men in 1823. Exaggerated estimates of its economic importance led to a race for its possession (1890-93), which resulted in the territory being divided by treaty between Great Britain, France and Germany. As a consequence of World War I, the German area was mandated to France in 1919. Chad was absorbed into the colony of French Equatorial Africa, as part of Ubangi-Shari, in 1910 and became a separate colony in 1920. Upon dissolution of French Equatorial Africa in 1959, the component states became autonomous members of the French Union. Chad became an independent republic on Aug. 11, 1960.

NOTE: For earlier and related coinage see French Equatorial Africa and the Equatorial African States. For later coinage see Central African States.

MINT MARKS

- (a) - Paris, privy marks only
- (b) = Brussels
- NI - Numismatic Italiana, Arezzo, Italy

COMMEMORATIVE EDGE INSCRIPTIONS
1960 LIBERTE PROGRES SOLIDARITE
1970/REPUBLIQUE DU TCHAD

REPUBLIC DECIMAL COINAGE



KM# 1 100 FRANCS
5.0000 g., 0.9250 Silver 0.1487 oz. ASW **Subject:** 10th Anniversary of Independence **Obv:** Map of African continent **Rev:** Robert Francis Kennedy 3/4 right, denomination below

Date	Mintage	F	VF	XF	Unc	BU
1970(b) Proof	975	Value: 75.00	—	—	—	—



KM# 2 100 FRANCS
7.0000 g., Nickel, 25.5 mm. **Obv:** Three Giant Eland left **Rev:** Denomination within circle, date below

Date	Mintage	F	VF	XF	Unc	BU
1971(a)	5,000,000	10.00	17.50	27.50	45.00	—
1972(a)	5,000,000	10.00	17.50	27.50	45.00	—



KM# 3 100 FRANCS
7.0000 g., Nickel, 25.5 mm. **Obv:** Three Giant Eland **Rev:** Denomination and date within circle

Date	Mintage	F	VF	XF	Unc	BU
1975(a)	—	10.00	15.00	22.00	35.00	—
1978(a)	—	12.00	20.00	28.00	45.00	—
1980(a)	—	10.00	17.50	25.00	40.00	—
1982(a)	—	10.00	15.00	22.00	35.00	—
1984(a)	—	10.00	15.00	22.00	35.00	—
1985(a)	—	10.00	14.00	20.00	30.00	—
1988(a)	—	10.00	14.00	20.00	30.00	—
1990(a)	—	10.00	14.00	20.00	30.00	—
1991(a)	—	—	—	—	—	—



KM# 4 200 FRANCS
15.0000 g., 0.9250 Silver 0.4461 oz. ASW **Subject:** 10th Anniversary of Independence **Obv:** Map of African continent **Rev:** Martin Luther King Jr. facing divides dates, denomination below

Date	Mintage	F	VF	XF	Unc	BU
1970(b) Proof	952	Value: 150	—	—	—	—



KM# 5 200 FRANCS
15.0000 g., 0.8000 Silver 0.3858 oz. ASW **Subject:** 10th Anniversary of Independence **Obv:** Map of African continent, denomination at left **Rev:** Charles de Gaulle 3/4 right divides dates

Date	Mintage	F	VF	XF	Unc	BU
1970(b) Proof	442	Value: 185	—	—	—	—



KM# 6 200 FRANCS
15.0000 g., 0.8000 Silver 0.3858 oz. ASW **Subject:** 10th Anniversary of Independence **Rev:** Egypt's President Nasser 3/4 facing

Date	Mintage	F	VF	XF	Unc	BU
1970(b) Proof	435	Value: 150	—	—	—	—



KM# 7 300 FRANCS
25.0000 g., 0.9250 Silver 0.7435 oz. ASW **Subject:** 10th Anniversary of Independence **Obv:** Map of African continent **Rev:** John Fitzgerald Kennedy left, Space Shuttle at left, denomination below

Date	Mintage	F	VF	XF	Unc	BU
1970(b) Proof	504	Value: 550	—	—	—	—



KM# 13 500 FRANCS
Copper-Nickel **Obv:** Plants divide date and denomination **Rev:** Woman's head 3/4 left

Date	Mintage	F	VF	XF	Unc	BU
1985(a)	—	15.00	22.00	35.00	50.00	—



KM# 17 500 FRANCS
12.0000 g., Silver, 30 mm. **Subject:** Millennium **Obv:** Native portrait right within circle, denomination below **Rev:** Date atop radiant map of Africa

Date	Mintage	F	VF	XF	Unc	BU
2000 Proof	—	Value: 30.00	—	—	—	—



KM# 8 1000 FRANCS
3.5000 g., 0.9000 Gold 0.1013 oz. AGW **Subject:** 10th Anniversary of Independence **Obv:** Nude half figure of woman right, shield of arms above, denomination at right **Rev:** Commandant Lamy 3/4 facing, date below

Date	Mintage	F	VF	XF	Unc	BU
ND(1970)(a)NI Proof	4,000	Value: 185	—	—	—	—
ND(1970)NI Proof	Inc. above	Value: 185	—	—	—	—

KM# 24 1000 FRANCS
Silver **Rev:** Okapi Johnston

Date	Mintage	F	VF	XF	Unc	BU
1999 Proof	—	Value: 45.00	—	—	—	—

KM# 25 1000 FRANCS

Silver Rev: Bird of Paradise
Date **Mintage** **F** **VF** **XF** **Unc** **BU**
 1999 Proof — Value: 45.00

KM# 26 1000 FRANCS

Silver Rev: Giraffe
Date **Mintage** **F** **VF** **XF** **Unc** **BU**
 1999 Proof — Value: 45.00

KM# 27 1000 FRANCS

Silver Rev: Hippopotamus
Date **Mintage** **F** **VF** **XF** **Unc** **BU**
 ND Proof — Value: 55.00



KM# 16 1000 FRANCS

14.9700 g., 0.9850 Silver 0.4741 oz. ASW, 34 mm. **Obv:** Native portrait right within circle, denomination below **Rev:** Portrait of Galileo **Edge:** Plain

Date **Mintage** **F** **VF** **XF** **Unc** **BU**
 1999 Proof — Value: 30.00



KM# 9 3000 FRANCS

10.5000 g., 0.9000 Gold 0.3038 oz. AGW **Subject:** 10th Anniversary of Independence **Obv:** Shield of arms above map, denomination below, right **Rev:** Governor Eboue 3/4 left, date below

Date **Mintage** **F** **VF** **XF** **Unc** **BU**
 ND(1970)(a)NI 4,000 Value: 300
 ND(1970)NI Inc. above Value: 300



KM# 10 5000 FRANCS

17.5000 g., 0.9000 Gold 0.5064 oz. AGW **Subject:** 10th Anniversary of Independence **Obv:** Trees divide arch and arms, denomination below **Rev:** General Leclerc 3/4 facing, date below

Date **Mintage** **F** **VF** **XF** **Unc** **BU**
 ND(1970)(a)NI Proof 4,000 Value: 500
 ND(1970)NI Proof Inc. above Value: 500



KM# 11 10000 FRANCS

36.0000 g., 0.9000 Gold 1.0416 oz. AGW **Subject:** 10th

Anniversary of Independence **Obv:** Arms above double cross, denomination below **Rev:** General Charles de Gaulle right, date below

Date **Mintage** **F** **VF** **XF** **Unc** **BU**
 ND(1970)(a)NI Proof 4,000 Value: 1,000
 ND(1970)NI Proof Inc. above Value: 1,000



KM# 14 10000 FRANCS

36.0000 g., 0.9000 Gold 1.0416 oz. AGW **Subject:** 10th Anniversary of Independence **Obv:** Map of African continent, denomination at left **Rev:** Egypt's President Nasser facing

Date **Mintage** **F** **VF** **XF** **Unc** **BU**
 1970(b) Proof 205 Value: 1,175

KM# 15 10000 FRANCS

36.0000 g., 0.9000 Gold 1.0416 oz. AGW **Subject:** 10th Anniversary of Independence **Obv:** Map of Africa **Rev:** Charles de Gaulle facing

Date **Mintage** **F** **VF** **XF** **Unc** **BU**
 1970 Proof 90 Value: 1,350



KM# 12 20000 FRANCS

70.0000 g., 0.9000 Gold 2.0254 oz. AGW **Subject:** 10th Anniversary of Independence **Obv:** Arms with supporters, denomination below

Date **Mintage** **F** **VF** **XF** **Unc** **BU**
 ND(1970)(a)NI Proof Est. 4,000 Value: 2,000
 ND(1970)NI Proof Inc. above Value: 2,000

ESSAIS

Standard metals unless otherwise noted

KM# **Date** **Mintage** **Identification** **Issue Price** **Mkt Val**
 E1 1970(a) — 10000 Francs. Copper-Nickel-Aluminum. Arms above double cross, denomination below. Head of de Gaulle right, date below. KM#11. — 165



E3 1971(a) 1,400 100 Francs. Nickel. Three Giant Eland left. Denomination within circle, date below. KM#2. — 23.50

E4 1971 4 100 Francs. Gold. KM#2. — 1,600

KM# **Date** **Mintage** **Identification** **Issue Price** **Mkt Val**
 E5 1975(a) 1,700 100 Francs. Nickel. KM#3. — 22.50



E6 1985(a) 1,700 500 Francs. Copper-Nickel. Plants divide denomination and date. Woman's head 3/4 left. KM#13. — 85.00

PROOF SETS

KM# **Date** **Mintage** **Identification** **Issue Price** **Mkt Val**
 PS1 1970 (5) 4,000 KM8-12 413 3,900
 PS2 1970 (3) — KM1, 4, 7 33.00 775



The Republic of Chile, a ribbon-like country on the Pacific coast of southern South America, has an area of 292,135 sq. mi. (756,950 sq. km.) and a population of *15.21 million. Capital: Santiago. Historically, the economic base of Chile has been the rich mineral deposits of its northern provinces. Copper has accounted for more than 75 percent of Chile's export earnings in recent years. Other important mineral exports are iron ore, iodine and nitrate of soda. Fresh fruits and vegetables, as well as wine are increasingly significant in inter-hemispheric trade.

Diego de Almagro was the first Spaniard to attempt to wrest Chile from the Incas and Araucanian tribes in 1536. He failed, and was followed by Pedro de Valdivia, a favorite of Pizarro, who founded Santiago in 1541. When the Napoleonic Wars involved Spain, leaving the constituent parts of the Spanish Empire to their own devices, Chilean patriots formed a national government and proclaimed the country's independence, Sept. 18, 1810. Independence however, was not secured until Feb. 12, 1818, after a bitter struggle led by Bernardo O'Higgins and San Martin. Despite a long steady history of monetary devaluation, reflected in declining weight and fineness in its currency, Chile developed a strong democracy. This was displaced when rampant inflation characterized chaotic and subsequently repressive governments in the mid to late 20th century.

RULER

Spanish until 1818

MINT MARK

So - Santiago

MONETARY SYSTEM

16 Reales = 1 Escudo

**REPUBLIC
DECIMAL COINAGE**



KM# 161 CENTAVO

Copper **Obv:** Liberty head left **Rev:** Denomination within wreath, date below

Date **Mintage** **F** **VF** **XF** **Unc** **BU**
 1904 970,000 0.75 1.50 3.00 8.00 —
 1908 174,000 1.50 3.00 9.00 16.00 —
 1991 Rare — — — — —

Date	Mintage	F	VF	XF	Unc	BU
1919	173,000	1.25	2.50	8.50	15.00	—



KM# 164 2 CENTAVOS

Copper **Obv:** Liberty head left **Rev:** Denomination within wreath, date below

Date	Mintage	F	VF	XF	Unc	BU
1919	147,000	1.50	3.00	6.00	17.50	—



KM# 162 2-1/2 CENTAVOS (Dos I Medio)

Copper **Obv:** Liberty head left **Rev:** Denomination within wreath

Date	Mintage	F	VF	XF	Unc	BU
1904	277,000	3.50	7.50	20.00	50.00	—
1906	161,000	4.50	10.00	22.00	55.00	—
1907	262,000	3.50	7.50	20.00	45.00	—
1908	201,000	3.00	7.00	19.00	45.00	—



KM# 155.2 5 CENTAVOS

1.0000 g., 0.5000 Silver 0.0161 oz. ASW, 14 mm. **Obv:** Defiant Condor on rock left, 0.5 below condor **Rev:** Denomination above date within wreath **Note:** Varieties exist with 0.5, 0.5., 0/5.5., 0.5 or 05. below condor.

Date	Mintage	F	VF	XF	Unc	BU
1901/801	2,109,000	3.00	6.00	15.00	32.50	—
1901/891	Inc. above	3.00	6.00	15.00	32.50	—
1901/896	Inc. above	3.00	6.00	15.00	32.50	—
1904/891/9	—	3.50	7.50	15.00	37.50	—
1904/894	2,527,000	3.50	7.50	15.00	37.50	—
1904/1	Inc. above	3.50	7.00	15.00	37.50	—
1904	Inc. above	2.00	5.00	10.00	27.50	—
1906/4	713,000	5.00	10.00	25.00	45.00	—
1906	Inc. above	2.00	5.00	10.00	27.50	—
1907	2,791,000	2.00	3.00	8.00	22.50	—
1907	Inc. above	2.00	3.00	8.00	22.50	—
1909/899	—	2.50	5.00	12.00	27.50	—



KM# 155.2a 5 CENTAVOS

1.0000 g., 0.4000 Silver 0.0129 oz. ASW **Obv:** Defiant Condor on rock left **Rev:** Denomination above date within wreath **Note:** Without fineness below condor.

Date	Mintage	F	VF	XF	Unc	BU
1908/1	—	2.50	5.00	10.00	22.50	—
1908/2	—	2.50	5.00	10.00	22.50	—
1908	3,642,000	2.00	3.00	7.00	18.00	—
1909/1	1,177,000	2.00	4.00	9.00	20.00	—
1909/2	—	2.00	4.00	9.00	20.00	—
1909/8	Inc. above	2.00	4.00	9.00	20.00	—
1909	Inc. above	2.00	5.00	9.00	20.00	—
1910/01	1,587,000	2.00	3.00	7.00	18.00	—
1910	Inc. above	2.00	3.00	7.00	18.00	—
1911	847,000	2.00	4.00	9.00	20.00	—
1913/1	—	2.50	5.00	10.00	22.50	—
1913/2	2,573,000	3.00	7.00	15.00	35.00	—
1913	Inc. above	2.00	3.00	7.00	18.00	—
1919	Inc. below	1.50	3.00	7.00	18.00	—



KM# 155.3 5 CENTAVOS

1.0000 g., 0.4500 Silver 0.0145 oz. ASW **Obv:** Defiant Condor

on rock left, 0.45 below condor **Rev:** Denomination above date within wreath

Date	Mintage	F	VF	XF	Unc	BU
1915/1	—	1.50	3.50	6.00	16.50	—
1915	2,250,000	1.50	3.00	5.00	15.00	—
1916/1	4,337,000	1.50	3.50	6.00	16.50	—
1916/5	Inc. above	1.50	3.50	6.00	16.50	—
1916	Inc. above	1.50	3.00	5.00	15.00	—
1919/1	1,494,000	3.00	7.00	15.00	35.00	—
1919/2	Inc. above	2.00	4.00	8.00	22.50	—
1919/5	Inc. above	2.00	4.00	8.00	22.50	—
1919	Inc. above	3.00	5.00	10.00	22.50	—



KM# 165 5 CENTAVOS

Copper-Nickel **Obv:** Defiant Condor on rock left, without designer's name O. ROTY at bottom **Rev:** Denomination above date within wreath **Note:** Varieties exist.

Date	Mintage	F	VF	XF	Unc	BU
1920	718,000	1.00	1.50	3.00	12.00	—
1921	2,406,000	0.60	1.25	2.00	7.00	—
1922	3,872,000	0.60	1.25	2.00	7.00	—
1923	2,150,000	0.60	1.25	2.00	7.00	—
1925	994,000	0.60	1.25	2.00	7.00	—
1926	594,000	1.50	2.50	3.00	9.00	—
1927	1,276,000	0.50	1.00	2.00	6.00	—
1928	5,197,000	0.50	1.00	2.00	6.00	—
1933	3,000,000	5.00	10.00	25.00	55.00	—
1934	Inc. above	0.25	0.50	1.00	3.00	—
1936	2,000,000	0.25	0.50	1.00	3.00	—
1937	2,000,000	0.25	0.50	1.00	3.00	—
1938	2,000,000	0.25	0.50	1.00	3.00	—



KM# 156.2 10 CENTAVOS

2.0000 g., 0.5000 Silver 0.0321 oz. ASW, 17 mm. **Obv:** Defiant Condor on rock left, 0.5 below condor **Rev:** Denomination above date within wreath **Note:** Obverse varieties exist with 0.5, 0.5., 0.5. or 0.5/9 below condor. Struck by law of January 19, 1899.

Date	Mintage	F	VF	XF	Unc	BU
1901/891	Inc. above	17.50	30.00	55.00	150	—
1901/896	—	17.50	30.00	55.00	150	—
1904/896	—	2.00	3.50	7.00	16.50	—
1904/899	779,000	2.00	3.50	7.00	16.50	—
1906	139,000	2.50	4.50	8.50	18.00	—
1907/2	—	2.50	4.50	8.50	18.00	—
1907/807	—	2.50	4.50	8.50	18.00	—
1907	3,151,000	2.00	3.50	7.00	16.50	—



KM# 156.2a 10 CENTAVOS

1.5000 g., 0.4000 Silver 0.0193 oz. ASW **Obv:** Defiant Condor on rock left **Rev:** Denomination above date within wreath **Note:** Varieties exist.

Date	Mintage	F	VF	XF	Unc	BU
1908/1	—	1.50	3.00	6.00	15.00	—
1908	4,149,000	1.00	2.00	4.50	12.00	—
1908/inverted 6	—	1.50	3.00	6.00	15.00	—
1909/8	2,964,000	1.50	3.00	6.00	15.00	—
1909	Inc. above	1.00	2.00	4.50	12.00	—
1913	1,269,000	1.50	3.00	6.00	15.00	—
1919/8	—	3.00	6.00	12.00	25.00	—
1919	883,000	2.50	5.00	10.00	20.00	—
1920/5	—	1.50	3.00	6.00	18.00	—
1920	2,109,000	1.00	2.00	4.50	12.00	—



KM# 156.3 10 CENTAVOS

1.5000 g., 0.4500 Silver 0.0217 oz. ASW **Obv:** Defiant Condor on rock left, 0.45 below condor **Rev:** Denomination above date within wreath

Date	Mintage	F	VF	XF	Unc	BU
1915	1,620,000	1.00	1.50	3.00	7.50	—
1916	2,855,000	1.00	1.50	3.00	7.50	—
1917/1	—	2.00	3.50	7.00	18.00	—

Date	Mintage	F	VF	XF	Unc	BU
1917	736,000	1.50	2.50	5.00	14.00	—
1918/5	—	2.00	3.50	7.00	18.00	—
1918	Inc. above	1.50	2.50	5.00	14.00	—
1919/3	—	2.00	3.50	7.00	18.00	—



KM# 166 10 CENTAVOS

3.0800 g., Copper-Nickel, 19.7 mm. **Obv:** Defiant Condor on rock left, without designer's name O. ROTY at bottom **Rev:** Denomination above date within wreath **Edge:** Plain

Date	Mintage	F	VF	XF	Unc	BU
1920	451,000	1.50	3.50	7.00	15.00	—
1921	2,654,000	0.50	0.75	1.50	3.00	—
1922	4,017,000	0.50	0.75	1.50	3.00	—
1923	3,356,000	0.50	0.75	1.50	3.00	—
1924	1,445,000	0.50	0.75	1.50	3.00	—
1925	2,665,000	0.50	0.75	1.50	3.00	—
1927	523,000	1.00	2.00	3.50	7.00	—
1928	3,052,000	0.50	0.75	1.50	3.00	—
1932	1,500,000	1.00	2.00	3.50	7.00	—
1933/2	5,800,000	0.75	1.00	2.00	4.00	—
1933 Over reversed 3	—	0.50	1.00	2.00	5.00	—
1933	Inc. above	0.25	0.50	1.00	2.00	—
1934	900,000	0.50	0.75	1.50	3.00	—
1935	1,500,000	0.50	0.75	1.50	3.00	—
1936	3,300,000	0.25	0.50	1.00	2.00	—
1937 Over reversed 3	—	0.50	1.00	2.00	5.00	—
1937	2,000,000	0.25	0.50	1.00	2.00	—
1938 Over reversed 3	—	0.50	1.00	2.00	5.00	—
1938	5,000,000	0.25	0.50	1.00	2.00	—
1939 Over reversed 3	—	0.50	1.00	2.00	5.00	—
1939	1,200,000	0.25	0.50	1.00	2.00	—
1940	6,100,000	0.25	0.50	1.00	2.00	—
1941	900,000	1.00	2.00	3.00	6.00	—



KM# 151.2 20 CENTAVOS

4.0000 g., 0.5000 Silver 0.0643 oz. ASW, 21.5 mm. **Obv:** Defiant Condor on rock left, 0.5 below condor **Rev:** Denomination above date within wreath **Note:** Obverse varieties with 0.5 or 0.5. exist. Issued by law of January 19, 1899.

Date	Mintage	F	VF	XF	Unc	BU
1906/806	—	2.50	6.00	12.00	25.00	—
1906/896	866,000	2.50	6.00	12.00	25.00	—
1906	Inc. above	2.00	5.00	10.00	20.00	—
1907/807	—	2.00	5.00	10.00	20.00	—
1907/895	7,625,000	2.00	5.00	10.00	20.00	—
1907	Inc. above	1.50	4.00	10.00	20.00	—



KM# 167.1 20 CENTAVOS

4.5000 g., Copper-Nickel, 22.68 mm. **Obv:** Without designer's name O. ROTY at bottom **Rev:** Denomination and date within wreath, large numeral **Edge:** Plain

Date	Mintage	F	VF	XF	Unc	BU
1920	499,000	1.00	2.50	5.50	15.00	—
1921	6,547,000	0.35	1.00	3.00	7.00	—
1922	8,261,000	0.35	1.00	3.00	7.00	—
1923	5,439,000	0.35	1.00	3.00	7.00	—
1924	16,096,000	0.35	1.00	3.00	7.00	—
1925	9,830,000	0.35	1.00	3.00	7.00	—

Note: Varieties exist with dot under 5 in date for 1925

1929	9,685,000	0.35	1.00	3.00	7.00	—
------	-----------	------	------	------	------	---



KM# 167.3 20 CENTAVOS

4.2700 g., Copper-Nickel, 22.5 mm. **Obv:** Defiant Condor on rock left, with designer's name O. ROTY at bottom **Rev:** Denomination above date within wreath

Date	Mintage	F	VF	XF	Unc	BU
1932 Over reversed 3	—	0.50	1.00	2.00	6.50	—
1932	—	0.35	0.75	1.25	5.00	—
1933 Over reversed 3X	—	1.00	1.50	2.50	7.00	—
1933/ Reversed 33	1,000,000	1.00	1.50	2.50	7.00	—
1933	Inc. above	0.35	0.75	1.25	5.00	—
1937 Over reversed 3	—	1.00	1.50	2.50	7.00	—
1937	—	0.35	0.75	1.25	5.00	—
1938	3,043,000	0.35	0.75	1.25	5.00	—
1939 3/reversed 3	5,283,000	1.00	1.50	2.50	7.00	—
1939	Inc. above	0.35	0.75	1.25	3.50	—
1940	9,300,000	0.35	0.75	1.25	3.00	—
1941	3,000,000	0.35	0.75	1.25	3.50	—

KM# 167.4 20 CENTAVOS

Copper-Nickel **Obv:** With designer's name O. ROTY at bottom **Rev:** Denomination and date within wreath

Date	Mintage	F	VF	XF	Unc	BU
1929	Inc. above	1.00	2.50	5.00	10.00	—

KM# 167.2 20 CENTAVOS

4.4900 g., Copper-Nickel **Obv:** Without designer's name **Rev:** Denomination and date within wreath, small numeral

Date	Mintage	F	VF	XF	Unc	BU
1932	—	0.50	1.00	2.00	6.00	—
1932 Over reversed 3	—	0.75	1.50	3.00	8.00	—
1933 Over reversed 3X	—	0.50	1.00	2.00	5.00	—
1933/ Reversed 33	59,000,000	0.50	1.00	2.00	5.00	—
1933	Inc. above	0.35	0.75	1.25	3.50	—



KM# 177 20 CENTAVOS

2.9200 g., Copper, 18 mm. **Obv:** Armored bust of General Bernardo O'Higgins right, Thenot on truncation **Rev:** Denomination above date

Date	Mintage	F	VF	XF	Unc	BU
1942	30,000,000	0.15	0.25	1.00	4.00	—
1943	396,000,000	0.15	0.25	1.00	4.00	—
1944	29,100,000	0.15	0.25	1.00	4.00	—
1945	11,400,000	0.15	0.25	1.00	4.00	—
1946	13,800,000	0.15	0.25	1.00	4.00	—
1947	15,700,000	0.15	0.25	1.00	4.00	—
1948	15,200,000	0.15	0.25	1.00	4.00	—
1949	14,700,000	0.15	0.25	1.00	4.00	—
1950	15,200,000	0.15	0.25	1.00	4.00	—
1951	14,700,000	0.15	0.25	1.00	4.00	—
1952	15,500,000	0.15	0.25	1.00	4.00	—
1953	7,800,000	0.15	0.25	1.00	4.00	—



KM# 163 40 CENTAVOS

6.0000 g., 0.4000 Silver 0.0772 oz. ASW **Obv:** Defiant Condor on rock, left **Rev:** Denomination above date within wreath

Date	Mintage	F	VF	XF	Unc	BU
1907	56,000	20.00	40.00	80.00	195	—
1908/6	—	7.00	14.00	28.00	55.00	—
1908	1,452,000	6.00	12.00	25.00	50.00	—



KM# 160 50 CENTAVOS

10.0000 g., 0.7000 Silver 0.2250 oz. ASW **Obv:** Defiant Condor on rock left **Rev:** Denomination above date within wreath **Note:** Varieties with 0.7 or 0.7. exist.

Date	Mintage	F	VF	XF	Unc	BU
1902	2,022,000	6.00	12.00	22.50	50.00	—
1903	1,111,000	6.00	12.00	22.50	50.00	—
1905	1,075,000	6.00	12.00	22.50	50.00	—



KM# 178 50 CENTAVOS

Copper **Obv:** Bust of General Bernardo O'Higgins right, Thenot on truncation **Rev:** Denomination above date **Edge:** Plain

Date	Mintage	F	VF	XF	Unc	BU
1942	4,715,000	1.00	2.00	5.00	10.00	—



KM# 152.2 PESO

20.0000 g., 0.7000 Silver 0.4501 oz. ASW, 35 mm. **Obv:** Defiant Condor on rock, left, 0.7 below right wing **Rev:** Denomination above date within wreath

Date	Mintage	F	VF	XF	Unc	BU
1902	178,000	12.00	25.00	60.00	125	—
1903	372,000	9.00	18.00	38.00	80.00	—
1905	429,000	9.00	18.00	38.00	80.00	—



KM# 152.3 PESO

12.0000 g., 0.9000 Silver 0.3472 oz. ASW, 31.5 mm. **Obv:** Defiant Condor on rock, left, 0.9 below right wing **Rev:** Denomination above date within wreath

Date	Mintage	F	VF	XF	Unc	BU
1910	2,166,000	6.50	8.50	12.50	28.00	—



KM# 152.4 PESO

9.0000 g., 0.7200 Silver 0.2083 oz. ASW, 27.5 mm. **Obv:** Defiant Condor on rock, left, 0.72 below right wing **Rev:** Denomination above date within wreath

Date	Mintage	F	VF	XF	Unc	BU
1915	6,032,000	3.75	5.50	8.00	18.00	—
1917	3,033,000	4.00	6.50	12.00	25.00	—



KM# 152.5 PESO

9.0000 g., 0.5000 Silver 0.1447 oz. ASW, 29 mm. **Obv:** Defiant Condor on rock, left, 0.5 below right wing **Rev:** Denomination above date within wreath

Date	Mintage	F	VF	XF	Unc	BU
1921	2,287,000	2.75	3.75	7.50	16.00	—
1922	2,718,000	2.75	3.75	7.50	16.00	—

KM# 152.6 PESO

9.0000 g., 0.5000 Silver 0.1447 oz. ASW **Obv:** Defiant Condor on rock left, 0.5 below right wing **Rev:** Date and denomination within wreath **Note:** Struck with medal rotation.

Date	Mintage	F	VF	XF	Unc	BU
1924	1,748,000	2.75	3.75	7.50	16.00	—
1925	2,037,000	2.75	3.75	7.50	16.00	—

Note: Varieties of 1925 dated coins exist with flat and curved tops



KM# 142.2 PESO

25.0000 g., 0.9000 Silver 0.7234 oz. ASW **Obv:** Plumed arms within wreath **Rev:** Defiant Condor above date, shield in right talon, flat top 3 **Note:** Medal alignment.

Date	Mintage	F	VF	XF	Unc	BU
1883(1925)	712,000	—	150	350	1,400	2,000

KM# 142.3 PESO

25.0000 g., 0.9000 Silver 0.7234 oz. ASW **Obv:** Three plumes above shield within wreath, denomination below **Rev:** Defiant Condor above date, shield in right talon, flat-top 3 **Note:** Coin alignment. Minted in 1925-26 and most coins were melted down in 1927.

Date	Mintage	F	VF	XF	Unc	BU
1883(1926)	149,000	—	150	300	850	1,250

KM# A171.1 PESO

9.0000 g., 0.5000 Silver 0.1447 oz. ASW **Obv:** Defiant Condor on rock left, 0.5 below right wing **Rev:** Date and denomination within wreath **Note:** A mule, with 0.5 and without mint mark on obverse.

Date	Mintage	F	VF	XF	Unc	BU
1927	—	15.00	30.00	45.00	90.00	—



KM# 171.1 PESO

9.0000 g., 0.5000 Silver 0.1447 oz. ASW **Obv:** Defiant Condor on rock left, 0.5 below right wing **Rev:** Denomination above date within wreath

Date	Mintage	F	VF	XF	Unc	BU
1927So	3,890,000	4.00	6.00	10.00	20.00	—

KM# 171.2 PESO

9.0000 g., 0.5000 Silver 0.1447 oz. ASW **Obv:** Defiant Condor on rock left, 0.5 below right wing **Rev:** Date and denomination within wreath, thick numeral **Note:** Varieties 0.5 and 0.5 exist. Total of 2,431,608 pieces dated 1921-1927 were melted down in 1932.

Date	Mintage	F	VF	XF	Unc	BU
1927So	—	4.00	6.00	10.00	20.00	—



KM# 174 PESO

6.0000 g., 0.4000 Silver 0.0772 oz. ASW, 26 mm. **Obv:** Defiant Condor on rock left **Rev:** Denomination above date within wreath

Date	Mintage	F	VF	XF	Unc	BU
1932	4,000,000	1.75	2.75	5.00	10.00	—



KM# 172 2 PESOS

18.0000 g., 0.5000 Silver 0.2893 oz. ASW **Obv:** Defiant Condor on rock left **Rev:** Denomination above date within wreath **Note:** Obverse varieties 0.5 and 0.5 with curved top and flat top 5 exist. 459,510 pieces were melted down in 1932.

Date	Mintage	F	VF	XF	Unc	BU
1927	1,060,000	BV	5.50	10.00	20.00	—



KM# 159 5 PESOS

2.9955 g., 0.9170 Gold 0.0883 oz. AGW, 16.5 mm. **Obv:** Head left **Rev:** Plumed arms with supporters

Date	Mintage	F	VF	XF	Unc	BU
1911	1,399	—	—	200	350	—



KM# 157 10 PESOS

5.9910 g., 0.9170 Gold 0.1766 oz. AGW, 21 mm. **Obv:** Head left **Rev:** Plumed arms with supporters

Date	Mintage	F	VF	XF	Unc	BU
1901	1,651,000	—	BV	170	200	—



KM# 176.1 PESO

Copper-Nickel, 29 mm. **Obv:** Defiant Condor on rock left **Rev:** Denomination above date within wreath

Date	Mintage	F	VF	XF	Unc	BU
1933	29,976,000	0.35	0.75	1.75	3.50	—



KM# 181 10 PESOS

2.9600 g., Aluminum, 28 mm. **Obv:** Condor in flight **Rev:** Denomination above date, grain sprigs flank

Date	Mintage	F	VF	XF	Unc	BU
1956	13,100,000	0.15	0.35	0.50	0.75	1.50
1957	28,800,000	0.15	0.35	0.50	0.75	1.50
1958	44,500,000	0.15	0.35	0.50	0.75	1.50
1959	10,220,000	0.25	0.50	1.00	1.50	2.50



KM# 176.2 PESO

Copper-Nickel, 29 mm. **Obv:** Defiant Condor on rock left, O ROTY incuse on rock base **Rev:** Denomination above date within wreath

Date	Mintage	F	VF	XF	Unc	BU
1940	150,000	2.00	3.00	6.00	12.00	—



KM# 173.1 5 PESOS

25.0000 g., 0.9000 Silver 0.7234 oz. ASW **Obv:** Defiant Condor on rock, left, 0.9 below right wing **Rev:** Denomination above date within wreath, narrow 5, width = 2.5mm

Date	Mintage	F	VF	XF	Unc	BU
1927	965,000	14.00	16.00	22.50	50.00	250



KM# 179 PESO

7.3900 g., Copper, 25 mm. **Obv:** Armored bust of General Bernardo O'Higgins right **Rev:** Denomination above date

Date	Mintage	F	VF	XF	Unc	BU
1942	15,150,000	0.10	0.35	2.00	9.00	—
1943	16,900,000	0.10	0.35	2.00	9.00	—
1944	12,050,000	0.10	0.35	2.00	9.00	—
1945	7,600,000	0.10	0.35	2.00	9.00	—
1946	2,050,000	0.10	0.35	5.00	15.00	—
1947	2,200,000	0.10	0.35	5.00	15.00	—
1948	5,900,000	0.10	0.25	2.00	5.00	—
1949	7,100,000	0.10	0.20	1.00	4.00	—
1950	7,250,000	0.10	0.20	1.00	4.00	—
1951	8,150,000	0.10	0.20	1.00	4.00	—
1952	10,400,000	0.10	0.20	1.00	4.00	—
1953 Short top 5	17,200,000	0.10	0.20	1.00	3.00	—
1953 Long top 5	Inc. above	0.10	0.20	1.00	3.00	—
1954	7,566,000	0.10	0.20	1.00	3.00	—



KM# 180 5 PESOS

Aluminum **Obv:** Condor in flight **Rev:** Denomination above date flanked by grain sprigs

Date	Mintage	F	VF	XF	Unc	BU
1956	1,600,000	0.15	0.35	0.50	1.25	—



KM# 183 10 PESOS

45.0000 g., 0.9990 Silver 1.4453 oz. ASW **Subject:** Arrival of Liberation Fleet in 1820 under command of Lord Cochrane **Rev:** Liberation fleet, dates below

Date	Mintage	F	VF	XF	Unc	BU
1968 Proof	1,215	Value: 85.00	—	—	—	—



KM# 179a PESO

2.0000 g., Aluminum, 25 mm. **Obv:** Armored bust, right **Rev:** Denomination above date

Date	Mintage	F	VF	XF	Unc	BU
1954	43,550,000	0.10	0.15	0.50	1.50	—
1954 Proof	—	Value: 25.00	—	—	—	—
1955	69,050,000	0.10	0.15	0.50	1.50	—
1956	58,250,000	0.10	0.15	0.50	1.50	—
1956 Proof	—	Value: 25.00	—	—	—	—
1957	49,250,000	0.10	0.15	0.50	1.50	—
1958	29,900	0.10	0.15	0.50	1.50	—



KM# 182 5 PESOS

22.5000 g., 0.9990 Silver 0.7226 oz. ASW **Subject:** 150th Anniversary of Naval Academy **Obv:** Arms with supporters, date at left, denomination below **Rev:** Bust of Admiral Arturo Prat Chacon, 3/4 facing

Date	Mintage	F	VF	XF	Unc	BU
1968 Proof	1,200	Value: 28.50	—	—	—	—



KM# 158 20 PESOS

11.9821 g., 0.9170 Gold 0.3532 oz. AGW, 27 mm. **Obv:** Head left **Rev:** Plumed arms with supporters

Date	Mintage	F	VF	XF	Unc	BU
1906	41,000	—	—	BV	345	—
1907	12,000	—	—	BV	345	—
1908	26,000	—	—	BV	345	—
1910	28,000	—	—	BV	345	365
1911	17,000	—	—	BV	345	365
1913/11	18,000	—	—	BV	345	365
1913	Inc. above	—	—	BV	345	365
1914	22,000	—	—	BV	345	365
1915	65,000	—	—	BV	345	365
1916	36,000	—	—	BV	345	365
1917	717,000	—	—	BV	345	365



KM# 168 20 PESOS

4.0679 g., 0.9000 Gold 0.1177 oz. AGW **Obv:** Head left, date below **Rev:** Arms with supporters, denomination above

Date	Mintage	F	VF	XF	Unc	BU
1926	85,000	—	—	BV	125	—
1958	500	BV	20	140	220	—
1959	25,000	—	—	BV	120	—
1961	20,000	—	—	BV	120	—

Date	Mintage	F	VF	XF	Unc	BU
1964	—	—	—	BV	120	—
1976	99,000	—	—	BV	120	—
1977	38,000	—	—	BV	120	—
1979	30,000	—	—	BV	120	—
1980	30,000	—	—	BV	120	—



KM# 188 20 PESOS
4.0679 g., 0.9000 Gold 0.1177 oz. AGW **Obv:** Head left, date below **Rev:** Coat of arms on ornamental vines, denomination above

Date	Mintage	F	VF	XF	Unc	BU
1976	Inc. above	—	—	BV	125	—



KM# 169 50 PESOS
10.1698 g., 0.9000 Gold 0.2943 oz. AGW **Obv:** Head left, date below **Rev:** Coat of arms, denomination above

Date	Mintage	F	VF	XF	Unc	BU
1926	126,000	—	—	BV	285	300
1958	10,000	—	—	BV	285	300
1961	20,000	—	—	BV	285	300
1962	30,000	—	—	BV	285	300
1965	—	—	—	BV	285	300
1966	—	—	—	BV	285	300
1967	—	—	—	BV	285	300
1968	—	—	—	BV	285	300
1969	—	—	—	BV	285	300
1970	—	—	—	650	—	—
1974	—	—	—	BV	285	300



KM# 184 50 PESOS
10.1698 g., 0.9000 Gold 0.2943 oz. AGW **Subject:** 150th Anniversary of Military Academy **Obv:** Coat of arms above denomination **Rev:** Armored bust right of Bernardo O'Higgins, two dates below

Date	Mintage	F	VF	XF	Unc	BU
1968 Proof	2,515	Value: 300	—	—	—	—



KM# 170 100 PESOS
20.3397 g., 0.9000 Gold 0.5885 oz. AGW **Obv:** Head left, date below **Rev:** Coat of arms, denomination above

Date	Mintage	F	VF	XF	Unc	BU
1926	678,000	—	—	BV	575	600



KM# 175 100 PESOS
20.3397 g., 0.9000 Gold 0.5885 oz. AGW **Obv:** Head left, date below, revised bust and legend style **Rev:** Coat of arms, denomination above, revised legend style

Date	Mintage	F	VF	XF	Unc	BU
1932	9,315	—	—	BV	575	620
1946	260,000	—	—	BV	575	600

Date	Mintage	F	VF	XF	Unc	BU
1947	540,000	—	—	BV	575	600
1948	420,000	—	—	BV	575	600
1949	310,000	—	—	BV	575	600
1950	20,000	—	—	BV	575	600
1951	145,000	—	—	BV	575	600
1952	245,000	—	—	BV	575	600
1953	175,000	—	—	BV	575	600
1954	190,000	—	—	BV	575	600
1955	150,000	—	—	BV	575	600
1956	60,000	—	—	BV	575	600
1957	40,000	—	—	BV	575	600
1958	157,000	—	—	BV	575	600
1959	90,000	—	—	BV	575	600
1960	200,000	—	—	BV	575	600
1961	295,000	—	—	BV	575	600
1962	260,000	—	—	BV	575	600
1963	210,000	—	—	BV	575	600
1964	—	—	—	BV	575	600
1968	—	—	—	BV	575	600
1969	—	—	—	BV	575	600
1970	—	—	—	BV	575	600
1971	—	—	—	BV	575	600
1972	—	—	—	BV	575	600
1973	—	—	—	BV	575	600
1974	—	—	—	BV	575	600
1976	172,000	—	—	BV	575	600
1977	25,000	—	—	BV	575	600
1979	100,000	—	—	BV	575	600
1980	50,000	—	—	BV	575	600



KM# 185 100 PESOS
20.3397 g., 0.9000 Gold 0.5885 oz. AGW **Subject:** 150th Anniversary of National Coinage **Obv:** Coat of arms, date at left, denomination below **Rev:** Coinage press, liberty bust left

Date	Mintage	F	VF	XF	Unc	BU
1968 Proof	1,815	Value: 600	—	—	—	—



KM# 186 200 PESOS
40.6794 g., 0.9000 Gold 1.1770 oz. AGW **Subject:** 150th Anniversary of San Martin's passage through Andes Mountains, from a painting by Vila Prades **Obv:** Coat of arms, date at left, denomination below **Rev:** Riders passing through mountains, two dates below

Date	Mintage	F	VF	XF	Unc	BU
1968 Proof	965	Value: 1,150	—	—	—	—



KM# 187 500 PESOS
101.6985 g., 0.9000 Gold 2.9426 oz. AGW **Subject:** 150th Anniversary of National Flag **Rev:** Liberty bust left, waving flag in background, two dates below

Date	Mintage	F	VF	XF	Unc	BU
1968 Proof	—	Value: 3,000	—	—	—	—

REFORM COINAGE

10 Pesos = 1 Centesimo; 100 Centesimos = 1 Escudo



KM# 192 1/2 CENTESIMO
Aluminum **Obv:** Condor in flight **Rev:** Denomination above date, grain sprigs flank

Date	Mintage	F	VF	XF	Unc	BU
1962	3,750,000	—	0.10	0.30	0.50	1.50
1962 Proof	—	Value: 10.00	—	—	—	—
1963	8,100,000	—	0.10	0.30	0.50	1.50



KM# 189 CENTESIMO
Aluminum **Obv:** Condor in flight **Rev:** Denomination above date, grain sprigs flank

Date	Mintage	F	VF	XF	Unc	BU
1960	20,160,000	—	0.50	1.00	2.00	3.00
1960 Proof	—	Value: 45.00	—	—	—	—
1961	Inc. above	—	0.50	1.00	2.00	3.00
1962	26,320,000	—	0.50	1.00	2.00	3.00
1963	27,100,000	—	0.50	1.00	2.00	3.00
1963 Proof	—	Value: 45.00	—	—	—	—



KM# 193 2 CENTESIMOS
3.0700 g., Aluminum-Bronze, 20 mm. **Obv:** Condor in flight **Rev:** Denomination above date, grain sprigs flank **Edge:** Plain

Date	Mintage	F	VF	XF	Unc	BU
1960	2,050,000	—	—	—	50.00	—
Note: Not released for circulation						
1960 Proof	—	Value: 50.00	—	—	—	—
1964	2,050,000	—	—	0.10	2.00	3.00
1965	32,550,000	—	—	0.10	2.00	3.00
1966	31,800,000	—	—	0.10	2.00	3.00
1967	34,750,000	—	—	0.10	2.00	3.00
1967 Proof	—	Value: 50.00	—	—	—	—
1968	29,400,000	—	—	0.10	2.00	3.00
1969	—	—	—	—	3.00	5.00
1969 Proof	—	Value: 50.00	—	—	—	—
1970	20,250,000	—	—	0.10	2.00	3.00



KM# 190 5 CENTESIMOS
4.1200 g., Aluminum-Bronze, 23.14 mm. **Obv:** Condor in flight **Rev:** Denomination above date, grain sprigs flank

Date	Mintage	F	VF	XF	Unc	BU
1960	—	—	—	—	75.00	—
Note: Not released for circulation						
1960 Proof	—	Value: 100	—	—	—	—
1961	12,000	—	2.50	5.00	10.00	15.00
1962	—	—	2.00	4.00	10.00	15.00
1964	16,628,000	—	0.10	0.15	2.00	3.00
1965	27,680,000	—	0.10	0.15	2.00	3.00
1966	32,360,000	—	0.10	0.15	2.00	3.00
1966 Proof	—	Value: 50.00	—	—	—	—
1967	19,680,000	—	0.10	0.15	2.00	3.00
1968	4,400,000	—	0.10	0.15	2.00	3.00
1968 Proof	—	Value: 50.00	—	—	—	—
1969	13,200,000	—	—	—	5.00	7.00
1969 Proof	—	Value: 50.00	—	—	—	—
1970	30,680,000	—	0.10	0.15	2.00	3.00
1971	16,080,000	—	0.10	0.15	2.00	3.00



KM# 191 10 CENTESIMOS

8.1000 g., Aluminum-Bronze, 27.17 mm. **Obv:** Condor in flight
Rev: Denomination above date, grain sprigs flank

Date	Mintage	F	VF	XF	Unc	BU
1960	—	—	2.00	4.00	10.00	15.00
1960 Proof	—	Value: 70.00				
1961	1,915,000	—	0.10	1.00	4.00	6.00
1962	1,480,000	—	0.10	0.20	2.00	3.00
1963 Small date	10,980,000	—	0.10	0.20	2.00	3.00
1964	27,070,000	—	0.10	0.20	2.00	3.00
1965	49,480,000	—	0.10	0.20	2.00	3.00
1966	60,680,000	—	0.10	0.20	2.00	3.00
1967	27,520,000	—	0.10	0.25	2.00	3.00
1967 Proof	—	Value: 50.00				
1968	8,040,000	—	0.10	0.20	2.00	3.00
1969	15,660,000	—	—	—	5.00	7.00
1970 Large date	42,080,000	—	0.10	0.20	1.00	2.00



KM# 198 2 ESCUDOS

Copper-Nickel **Obv:** Caupolican, Chief of Araucanian Indians
Rev: Arms above denomination, date at left

Date	Mintage	F	VF	XF	Unc	BU
1971	106	—	—	—	150	—
		Note: Not released for circulation				
1971 Proof	—	Value: 65.00				



KM# 202 100 ESCUDOS

5.0100 g., Nickel-Brass, 23.5 mm. **Obv:** Defiant Condor on rock
Rev: Denomination above date within wreath

Date	Mintage	F	VF	XF	Unc	BU
1974	32,100,000	—	0.20	0.35	0.75	1.00
1975	65,600,000	—	0.20	0.35	0.75	1.00

REFORM COINAGE

100 Centavos = 1 Peso; 1000 Old Escudos = 1 Peso



KM# 203 CENTAVO

2.0000 g., Aluminum, 24.93 mm. **Obv:** Defiant Condor on rock
Rev: Denomination above date within wreath **Edge:** Plain

Date	Mintage	F	VF	XF	Unc	BU
1975	2,000,000	—	0.10	0.15	0.50	0.75



KM# 194 10 CENTESIMOS

2.5400 g., Aluminum-Bronze, 18.10 mm. **Obv:** Armored bust of Bernardo O'Higgins, right
Rev: Arms above denomination, date at left **Edge:** Plain

Date	Mintage	F	VF	XF	Unc	BU
1971	99,700,000	—	—	0.10	0.15	0.25



KM# 199 5 ESCUDOS

4.5100 g., Copper-Nickel, 23.03 mm. **Obv:** Lautaro, Araucanian Indian, upriser against Spain
Rev: Arms above denomination, date at left

Date	Mintage	F	VF	XF	Unc	BU
1971	—	—	0.10	0.25	0.75	1.25
1972	—	—	0.10	0.25	0.75	1.25
1972 Proof	—	Value: 50.00				



KM# 204 5 CENTAVOS

Aluminum-Bronze **Obv:** Defiant Condor on rock left
Rev: Denomination above date within wreath

Date	Mintage	F	VF	XF	Unc	BU
1975	5,400,000	—	—	0.10	0.25	0.75
1976	6,600,000	—	—	—	—	—

Note: Although recorded with mintage, no examples are known with this date

KM# 204a 5 CENTAVOS

Aluminum **Obv:** Defiant Condor on rock left
Rev: Date and denomination within wreath

Date	Mintage	F	VF	XF	Unc	BU
1976	5,000,000	—	—	0.10	0.25	0.75



KM# 195 20 CENTESIMOS

3.0000 g., Aluminum-Bronze, 19.97 mm. **Obv:** Bust of Jose Manuel Balmaceda left
Rev: Arms above denomination, date at left **Edge:** Plain

Date	Mintage	F	VF	XF	Unc	BU
1971	89,200,000	—	—	0.10	0.20	0.35
1972	—	—	0.10	0.20	1.00	1.50



KM# 199a 5 ESCUDOS

Aluminum **Obv:** Lautaro, Araucanian Indian, upriser against Spain
Rev: Arms above denomination, date at left

Date	Mintage	F	VF	XF	Unc	BU
1972	—	—	0.10	0.15	0.20	0.50



KM# 205 10 CENTAVOS

Aluminum-Bronze **Obv:** Defiant Condor on rock left
Rev: Denomination above date within wreath

Date	Mintage	F	VF	XF	Unc	BU
1975	8,600,000	—	—	0.10	0.25	0.75
1976	9,000,000	—	—	—	—	—

Note: Although recorded with mintage, no examples are known with this date



KM# 196 50 CENTESIMOS

Aluminum-Bronze **Obv:** Bust of Manuel Rodriguez right
Rev: Arms above denomination, date at left

Date	Mintage	F	VF	XF	Unc	BU
1971	58,300,000	—	0.10	0.15	0.25	0.45



KM# 200 10 ESCUDOS

2.1000 g., Aluminum, 24.93 mm. **Obv:** Defiant Condor on rock left
Rev: Denomination above date within wreath **Edge:** Plain

Date	Mintage	F	VF	XF	Unc	BU
1974	33,750,000	—	0.10	0.15	0.35	0.50
1974 Proof	—	Value: 50.00				
1975	31,600,000	—	—	—	—	—

Note: Although recorded with mintage, no examples are known with this date



KM# 197 1 ESCUDO

2.7400 g., Copper-Nickel, 18.90 mm. **Obv:** Bust of Jose Miguel Carrera 3/4 facing
Rev: Arms above denomination, date at left **Edge:** Reeded

Date	Mintage	F	VF	XF	Unc	BU
1971	160,900,000	—	0.10	0.20	0.40	0.60
1972	Inc. above	—	0.10	0.20	0.40	0.60
1972 Proof	—	Value: 50.00				



KM# 201 50 ESCUDOS

4.0000 g., Nickel-Brass, 21.48 mm. **Obv:** Defiant Condor on rock left
Rev: Denomination above date within wreath

Date	Mintage	F	VF	XF	Unc	BU
1974	5,700,000	—	0.15	0.25	0.60	0.85
1975	20,300,000	—	0.15	0.20	0.50	0.75



KM# 205a 10 CENTAVOS

2.0200 g., Aluminum, 23.75 mm. **Obv:** Defiant Condor on rock left
Rev: Denomination above date within wreath

Date	Mintage	F	VF	XF	Unc	BU
1976	6,600,000	—	—	0.10	0.25	0.50

Date	Mintage	F	VF	XF	Unc	BU	Date	Mintage	F	VF	XF	Unc	BU
1977	57,800,000	—	—	0.10	0.25	0.50	1985	20,000,000	—	—	0.10	0.20	0.30
1978	58,050,000	—	—	0.10	0.25	0.50	1986	45,000,000	—	—	0.10	0.20	0.30
1979	101,950,000	—	—	0.10	0.25	0.50	1987	80,000,000	—	—	0.10	0.20	0.30



KM# 206 50 CENTAVOS

4.1300 g., Copper-Nickel, 22.17 mm. **Obv:** Defiant Condor on rock left **Rev:** Denomination above date within wreath

Date	Mintage	F	VF	XF	Unc	BU
1975	38,000,000	—	—	0.10	0.25	0.50
1976	1,000,000	—	0.50	1.00	2.00	3.00
1977	10,000,000	—	—	0.10	0.25	0.50



KM# 206a 50 CENTAVOS

3.9500 g., Aluminum-Bronze, 22.06 mm. **Obv:** Defiant Condor on rock left **Rev:** Denomination above date within wreath

Date	Mintage	F	VF	XF	Unc	BU
1978	19,250,000	—	—	0.10	0.25	0.60
1979	28,000,000	—	—	0.10	0.25	0.60



KM# 207 PESO

Copper-Nickel, 24 mm. **Obv:** Armored bust of Bernardo O'Higgins right **Obv. Leg.:** BERNARDO O'HIGGINS **Rev:** Denomination above date within wreath

Date	Mintage	F	VF	XF	Unc	BU
1975	51,000,000	—	0.10	0.15	0.25	0.35



KM# 208 PESO

5.1100 g., Copper-Nickel, 24 mm. **Obv:** Armored bust of Bernardo O'Higgins right **Obv. Leg.:** LIBERTADOR. B. O'HIGGINS **Rev:** Denomination above date within wreath

Date	Mintage	F	VF	XF	Unc	BU
1976	30,000,000	—	—	0.10	0.25	0.35
1977	20,000,000	—	—	0.10	0.25	0.35



KM# 208a PESO

Aluminum-Bronze, 24 mm. **Obv:** Armored bust of Bernardo O'Higgins right **Rev:** Denomination above date within wreath

Date	Mintage	F	VF	XF	Unc	BU
1978	39,706,000	—	—	0.10	0.25	0.35
1979	63,000,000	—	—	0.10	0.25	0.35



KM# 216.1 PESO

2.0000 g., Aluminum-Bronze, 17 mm. **Obv:** Armored bust right **Rev:** Denomination above date within wreath **Note:** Reduced size. Wide date.

Date	Mintage	F	VF	XF	Unc	BU
1981	40,000,000	—	—	0.10	0.20	0.30
1984	60,000,000	—	—	0.10	0.20	0.30



KM# 216.2 PESO

2.0100 g., Aluminum-Bronze, 16.98 mm. **Obv:** Armored bust, right **Rev:** Denomination above date within wreath **Edge:** Plain **Note:** Narrow date.

Date	Mintage	F	VF	XF	Unc	BU
1988	105,000,000	—	—	0.10	0.20	0.30
1989	205,000,000	—	—	0.10	0.20	0.30
1990	140,000,000	—	—	0.10	0.20	0.30
1991	140,000,000	—	—	0.10	0.20	0.30
1992	—	—	—	0.10	0.20	0.30



KM# 231 PESO

0.0830 g., Aluminum, 16.14 mm. **Obv:** Armored bust right **Rev:** Denomination above date within wreath **Edge:** Plain **Note:** Varieties exist.

Date	Mintage	F	VF	XF	Unc	BU
1992 Narrow date	—	—	—	—	0.10	0.20
1992 Wide date	—	—	—	—	0.10	0.20
1993 Narrow date	—	—	—	—	0.10	0.20
1994	—	—	—	—	0.10	0.20
1995	—	—	—	—	0.10	0.20
1996	—	—	—	—	0.10	0.20
1997	—	—	—	—	0.10	0.20
1998	—	—	—	—	0.10	0.20
1999	—	—	—	—	0.10	0.20
2000	—	—	—	—	0.10	0.20



KM# 209 5 PESOS

6.9400 g., Copper-Nickel, 25.8 mm. **Subject:** 3rd Anniversary of New Government **Obv:** Winged figure with upraised arms, broken chain on wrists **Rev:** Denomination above date within wreath

Date	Mintage	F	VF	XF	Unc	BU
1976	2,100,000	—	0.15	0.25	2.00	3.50
1977	28,300,000	—	0.15	0.25	2.00	3.00
1978	11,704,000	—	0.15	0.25	2.00	3.00
1980	8,200,000	—	0.15	0.25	2.00	3.00

KM# 217.1 5 PESOS

2.7000 g., Nickel-Brass, 19 mm. **Obv:** Winged figure with arms upraised, broken chain on wrists **Rev:** Denomination above date within wreath **Note:** Wide date.

Date	Mintage	F	VF	XF	Unc	BU
1981	17,000,000	—	—	0.10	0.50	0.75
1982	20,000,000	—	—	0.10	0.50	0.75
1984	12,000,000	—	—	0.10	0.50	0.75
1985	16,000,000	—	—	0.10	0.50	0.75
1986	16,000,000	—	—	0.10	0.50	0.75
1987	8,000,000	—	—	0.10	0.50	0.75



KM# 217.2 5 PESOS

2.7800 g., Nickel-Brass **Obv:** Winged figure with arms upraised, broken chain on wrists **Rev:** Denomination above date within wreath **Note:** Narrow date.

Date	Mintage	F	VF	XF	Unc	BU
1988	27,000,000	—	—	0.10	0.50	0.75
1989	32,000,000	—	—	0.10	0.50	0.75
1990	23,000,000	—	—	0.10	0.50	0.75



KM# 229 5 PESOS

2.7500 g., Nickel-Brass **Obv:** Armored bust of Bernardo O'Higgins right **Rev:** Denomination above date within wreath

Date	Mintage	F	VF	XF	Unc	BU
1990	8,000,000	—	—	0.10	0.50	0.75
1991	2,000,000	—	—	0.10	0.50	0.75
1992	—	—	—	0.10	0.50	0.75



KM# 232 5 PESOS

2.1600 g., Aluminum-Bronze, 16.02 mm. **Obv:** Armored bust right **Rev:** Denomination above date within wreath **Edge:** Plain **Note:** Varieties exist.

Date	Mintage	F	VF	XF	Unc	BU
1992 Wide date	—	—	—	0.10	0.35	0.60
1993 Narrow date	—	—	—	0.10	0.35	0.60
1994 Narrow date	—	—	—	0.10	0.35	0.60
1995 Narrow date	—	—	—	0.10	0.35	0.60
1996 Narrow date	—	—	—	0.10	0.35	0.60
1997 Narrow date	—	—	—	0.10	0.35	0.60
1998 Narrow date	—	—	—	0.10	0.35	0.60
1999 Narrow date	—	—	—	0.10	0.35	0.60
2000 Narrow date	—	—	—	0.10	0.35	0.60



KM# 210 10 PESOS

9.0000 g., Copper-Nickel, 28 mm. **Subject:** 3rd Anniversary of New Government **Obv:** Winged figure with arms upraised, broken chains on wrists **Rev:** Denomination above date within wreath

Date	Mintage	F	VF	XF	Unc	BU
1976	2,100,000	—	0.10	0.20	1.25	1.50
1977	30,000,000	—	0.10	0.20	1.00	1.25
1978	20,004,000	—	0.10	0.20	1.00	1.25
1979	7,000,000	—	0.10	0.20	1.00	1.25
1980	20,000,000	—	0.10	0.20	1.00	1.25



KM# 211 10 PESOS

44.8000 g., 0.9990 Silver 1.4389 oz. ASW **Subject:** 3rd Anniversary of New Government **Obv:** Coat of arms above denomination **Rev:** Winged figure with arms upraised, two dates above

Date	Mintage	F	VF	XF	Unc	BU
ND(1976) Proof	1,000	Value:	115			



KM# 218.1 10 PESOS

3.5000 g., Nickel-Brass, 21 mm. **Obv:** Winged figure with arms upraised, broken chain on wrists **Rev:** Denomination above date within wreath **Note:** Wide date, narrow rim.

Date	Mintage	F	VF	XF	Unc	BU
1981	55,000,000	—	0.10	0.20	0.50	0.75

Date	Mintage	F	VF	XF	Unc	BU
1982	45,000,000	—	0.10	0.20	0.50	0.75
1984	30,000,000	—	0.10	0.20	0.50	0.75
1985	400,000	—	0.50	1.50	3.50	5.00
1986 Narrow date	25,000,000	—	0.10	0.20	0.50	0.75
1986 Wide date	Inc. above	—	0.10	0.20	0.50	0.75
1987	8,000,000	—	0.10	0.20	0.50	0.75



KM# 218.2 10 PESOS

Nickel-Brass **Obv:** Winged figure with arms upraised, broken chain on wrists **Rev:** Denomination above date within wreath **Note:** Narrow date.

Date	Mintage	F	VF	XF	Unc	BU
1988	45,000,000	—	0.10	0.20	0.50	0.75
1989	73,000,000	—	0.10	0.20	0.50	0.75

KM# 218.3 10 PESOS

Nickel-Brass **Obv:** Winged figure with arms upraised, broken chain on wrists **Rev:** Denomination above date within wreath **Note:** Wide rim.

Date	Mintage	F	VF	XF	Unc	BU
1990	10,000,000	—	0.10	0.20	0.50	0.75



KM# 228.1 10 PESOS

Nickel-Brass **Obv:** Small bust of Bernardo O'Higgins right, wide rim **Rev:** Denomination above date within wreath

Date	Mintage	F	VF	XF	Unc	BU
1990	5,000,000	—	0.10	0.20	0.50	0.75



KM# 228.2 10 PESOS

3.5000 g., Nickel-Brass, 20.8 mm. **Obv:** Armored bust of Bernardo O'Higgins right, normal rim **Rev:** Denomination above date within wreath **Note:** All 9's are curl tail 9's except for the 1999 date, these are straight tail 9's.

Date	Mintage	F	VF	XF	Unc	BU
1990	25,000,000	—	0.10	0.20	0.50	0.65
1991	—	—	0.10	0.20	0.50	0.65
1992	—	—	0.10	0.20	0.50	0.65
1993	—	—	0.10	0.20	0.50	0.65
1994	—	—	0.10	0.20	0.50	0.65
1995	—	—	0.10	0.20	0.50	0.65
1996	—	—	0.10	0.20	0.50	0.65
1997	—	—	0.10	0.20	0.50	0.65
1998	—	—	0.10	0.20	0.50	0.65
1999	—	—	0.10	0.20	0.50	0.65
2000	—	—	0.10	0.20	0.50	0.65



KM# 212 50 PESOS

10.1500 g., 0.9000 Gold 0.2937 oz. AGW **Subject:** 3rd Anniversary of New Government **Obv:** Coat of arms above denomination **Rev:** Winged figure with arms upraised, two dates above

Date	Mintage	F	VF	XF	Unc	BU
ND(1976)	1,900	—	—	—	285	300
ND(1976) Proof	Inc. above	Value:	325			



KM# 219.1 50 PESOS

7.0000 g., Aluminum-Bronze, 25.71 mm. **Obv:** Armored bust right **Rev:** Denomination above date within wreath **Note:** Wide date.

Date	Mintage	F	VF	XF	Unc	BU
1981	12,000,000	—	0.25	0.50	1.25	1.50
1982	14,000,000	—	0.25	0.50	1.25	1.50
1985	400,000	—	0.60	1.50	3.50	5.00
1986	1,000,000	—	0.25	0.50	1.25	1.50
1987	4,000,000	—	0.25	0.50	1.25	1.50

KM# 219.2 50 PESOS

7.0000 g., Aluminum-Bronze, 25.75 mm. **Obv:** Armored bust right **Rev:** Denomination above date within wreath **Note:** Narrow date.

Date	Mintage	F	VF	XF	Unc	BU
1988	4,800,000	—	0.25	0.50	1.25	1.50
1989	4,000,000	—	0.25	0.50	1.25	1.50
1991	10,845,000	—	0.25	0.50	1.25	1.50
1992	—	—	0.25	0.50	1.25	1.50
1993	—	—	0.25	0.50	1.25	1.50
1994	—	—	0.25	0.50	1.25	1.50
1995	—	—	0.25	0.50	1.25	1.50
1996	—	—	0.25	0.50	1.25	1.50
1997	—	—	0.25	0.50	1.25	1.50
1998	—	—	0.25	0.50	1.25	1.50
1999	—	—	0.25	0.50	1.25	1.50
2000	—	—	0.25	0.50	1.25	1.50



KM# 213 100 PESOS

20.3000 g., 0.9000 Gold 0.5874 oz. AGW **Subject:** 3rd Anniversary of New Government **Obv:** Coat of arms above date and denomination **Rev:** Winged figure with upraised arms, two dates above

Date	Mintage	F	VF	XF	Unc	BU
1976	2,900	—	—	—	575	600
1976 Proof	100	Value:	775			



KM# 226.1 100 PESOS

Aluminum-Bronze, 26.8 mm. **Obv:** Coat of arms **Rev:** Denomination above date within wreath **Edge:** POR LA RAZON O LA FUERZA **Note:** Wide date with pointed 9.

Date	Mintage	F	VF	XF	Unc	BU
1981	10,000,000	—	0.50	0.75	2.50	3.00
1984	8,000,000	—	0.50	0.75	2.50	3.00
1985	15,000,000	—	0.50	0.75	2.50	3.00
1986	11,000,000	—	0.50	0.75	2.50	3.00
1987	15,000,000	—	0.50	0.75	2.50	3.00



KM# 226.2 100 PESOS

Aluminum-Bronze, 26.8 mm. **Obv:** Coat of arms **Rev:** Denomination above date within wreath **Edge:** POR LA RAZON O LA FUERZA **Note:** Narrow date with curved 9.

Date	Mintage	F	VF	XF	Unc	BU
1989	20,000,000	—	0.50	0.75	2.50	3.00
1991	4,320,000	—	0.50	0.75	2.50	3.00
1992	—	—	0.50	0.75	2.50	3.00
1993	—	—	0.50	0.75	2.50	3.00
1994	—	—	0.50	0.75	2.50	3.00
1995	—	—	0.50	0.75	2.50	3.00
1996	—	—	0.50	0.75	2.50	3.00
1997	—	—	0.50	0.75	2.50	3.00
1998	—	—	0.50	0.75	2.50	3.00
1999	—	—	0.50	0.75	2.50	3.00
2000	—	—	0.50	0.75	2.50	3.00

KM# 214 500 PESOS

102.2700 g., 0.9000 Gold 2.9591 oz. AGW **Subject:** 3rd Anniversary of New Government **Obv:** Coat of arms, denomination below **Rev:** Winged figure with upraised arms, two dates above **Note:** Similar to 100 Pesos, KM#213.

Date	Mintage	F	VF	XF	Unc	BU
1976	500	—	—	—	2,850	3,000
1976 Proof	700	Value:	3,000			



KM# 235 500 PESOS

6.5000 g., Bi-Metallic Aluminum-bronze center in Copper-nickel ring, 25.9 mm. **Subject:** Cardinal Raul Silva Henriquez **Obv:** Bust of Henriquez within inner ring facing left **Rev:** Denomination above date within wreath **Edge:** Reeded

Date	Mintage	F	VF	XF	Unc	BU
2000	—	—	—	—	6.00	6.50
2000 Proof	—	—	—	—	—	—



KM# 233 2000 PESOS

8.2000 g., 0.5000 Silver 0.1318 oz. ASW **Subject:** 250th Anniversary of the Mint **Obv:** Building divides date and denomination **Rev:** Metal workers, two dates below

Date	Mintage	F	VF	XF	Unc	BU
1993	50,000	—	—	—	16.50	18.00



KM# 230 10000 PESOS

27.0000 g., 0.9250 Silver 0.8029 oz. ASW **Series:** Ibero - American **Obv:** Inner circle holds Coat of Arms, denomination within outer circle, 13 shields surround **Rev:** Three dates below three ships, globe in background

Date	Mintage	F	VF	XF	Unc	BU
1991 Proof	75,000	Value:	45.00			

PATTERNS

Including off metal strikes

KM#	Date	Mintage	Identification	Mkt Val
PnA26	1908	—	5 Centavos. Copper-Nickel.	250



PnB26	1908	—	10 Centavos. Brass.	—
PnC26	1914	—	50 Centavos. Silver.	—
Pn26	1914	—	Peso. Silver.	600
PnA27	1914	—	2 Pesos. Silver. Piefort, large flan.	500
Pn27	1914	—	2 Pesos. Silver. Piefort, small flan.	500
Pn28	1916	—	20 Centavos. Silver. 4.0000 g.	—
Pn29	1916	—	20 Centavos. Silver. 4.0400 g.	—
Pn30	1917	—	10 Centavos. Silver. 1.9000 g.	—
Pn31	1917	—	10 Centavos. Silver. 2.5200 g.	—
Pn32	1919	—	5 Centavos. Copper-Nickel.	—
Pn33	1919	—	5 Centavos. Silver. 1.4900 g.	—
Pn34	1919	—	5 Centavos. Silver. 1.5300 g.	—
Pn35	1919	—	10 Centavos. Copper-Nickel.	—

KM#	Date	Mintage	Identification	Mkt Val
Pn36	1919	—	20 Centavos. Copper-Nickel.	—
Pn37	ND19xx	—	10 Centavos. Copper-Nickel. Center hole.	—



Pn38	1926	—	1 peso. Silver. Indian, date below chin. Star within wreath divides denomination.	550
Pn39	1926	—	1 peso. Silver. Fineness added.	550
Pn40	1926	—	1 peso. Silver. Coat of arms. Without fineness.	600
Pn41	1926	—	2 Pesos. Silver. Condor. Coat of arms. Without fineness.	1,000
Pn42	1926	—	2 Pesos. Silver. Indian. Star in wreath. "5" fineness, Pn43.	600
Pn43	1926	—	2 Pesos. Silver. Indian. Star in wreath. "72" fineness, Pn44.	600



Pn44	1926	—	5 Pesos.	1,500
Pn45	1926	—	5 Pesos. Silver. Weak or no fineness (effaced from die).	1,500
Pn46	1926	—	5 Pesos. Silver.	1,250
Pn47	1927	—	1 peso. Copper-Nickel.	250
Pn48	1927	—	1 peso. Silver.	500
Pn49	1927	—	5 Pesos. Silver.	300
Pn50	1929	—	20 Centavos. Copper-Nickel. Center hole.	150
Pn51	1929	—	20 Centavos. Copper-Nickel. Pn49 but "CHILE" on reverse instead of "20".	125



Pn52	1929	—	1 peso. Silver.	250
Pn53	ND(1929)	—	1 peso. Silver. Without country, date or fineness.	250
Pn54	ND(1929)	—	1 peso. Silver. Similar to Pn52, without mountains on obverse.	250
Pn55	1930	—	20 Centavos. Copper-Nickel. Center hole.	200
Pn56	1930	—	20 Centavos. Copper-Nickel. Pn54 but "20" instead of "CHILE" on obverse, with center hole.	200

KM#	Date	Mintage	Identification	Mkt Val
Pn57	1930	—	1 peso. Silver. Worker and factory. Value.	350
Pn58	1930	—	2 Pesos. Copper-Nickel. Condor. Value and date in wreath.	375
PnA59	1933	—	1 peso. Nickel. KM#176.1.	—
Pn59	1933	—	2 Pesos. Copper-Nickel. Condor. Value and date in wreath.	275
PnA60	1933	—	1 peso. Copper-Nickel. Condor. Value and date in wreath. Mint punched canceled.	275
Pn60	1938	—	5 Pesos. Brass.	500
Pn61	1938	—	5 Pesos. Copper-Nickel.	—
PnA62	ND(1938)	—	5 Pesos. Plain edge. Aluminum-Bronze or Silver.	400
Pn62	ND(1938)	—	5 Pesos. Silver. Without date.	300
PnA63	1941	—	20 Centavos. Bronze.	100
Pn63	1942	—	1 peso. Copper. Like KM#179, but smaller diameter.	100



Pn64	1947	—	100 Pesos. Copper.	—
------	------	---	--------------------	---



Pn65	1948	—	1 onza. Silver.	75.00
Pn65a	1948	—	1 onza. Copper.	25.00
PnA66	1951	—	10 Pesos. Aluminum-Bronze. Thick flan.	100
Pn66	1953	—	20 Centavos. Aluminum.	125
Pn67	1956	—	5 Pesos. Brass. KM#180.	—



Pn68	1959	—	10 Pesos. Brass. KM#181.	—
Pn69	1960	—	2 Centesimos. Brass. Uniface.	100
PnA70	1960	—	2 Centesimos. Aluminum-Bronze.	75.00
Pn70	1960	—	2 Centesimos. Copper-Nickel.	60.00
Pn71	1960	—	5 Centesimos. Copper. KM#190.	100
Pn72	1960	—	5 Centesimos. Copper-Nickel. Plain edge. KM#190.	90.00
Pn73	1960	—	5 Centesimos. Copper-Nickel. Milled edge. KM#190.	75.00
Pn74	1960	—	10 Centesimos. Copper. KM#191.	100
Pn75	1960	—	10 Centesimos. Copper-Nickel. KM#191.	40.00
Pn76	1960	—	10 Centesimos. Brass. KM#191.	—
Pn77	1960	—	10 Centesimos. Brass.	—
Pn78	1960	—	10 Centesimos. Aluminum-Bronze. Legend. Arms flanked by C-M.	65.00
Pn79	1960	—	10 Centesimos. Copper-Nickel. Legend. Arms flanked by C-M.	65.00
Pn80	1964	—	2 Centesimos. Copper-Nickel. KM#193.	75.00

KM#	Date	Mintage	Identification	Mkt Val
Pn81	1968	—	100 Pesos. Copper. Center hole.	125
Pn82	1969	—	1 peso. Copper-Nickel. Ten sided. Ten sided, arms with "C.M." below.	100



Pn84	ND	—	50 Pesos. Aluminum-Bronze. Equestrian statue of O'Higgins, left. Arms above denomination within wreath.	—
Pn83	1971	—	1 peso. Nickel.	—
Pn85	1971	—	2 Escudos. Silver. KM#198.	—
Pn86	1972	—	5 Escudos. Silver. KM#199.	—
Pn87	1972	—	1 Escudo. Silver. KM#197.	—
Pn88	1974	—	10 Escudos. Aluminum.	—
Pn89	1979	—	5 100 Pesos. 0.5000 Silver. Equestrian statue of O'Higgins.	—

PIEFORTS

KM#	Date	Mintage	Identification	Mkt Val
P4	1951	—	10 Pesos. Aluminum-Bronze. KM#181.	125

TRIAL STRIKES

KM#	Date	Mintage	Identification	Mkt Val
TS7	ND(1960)	—	10 Centesimos. Copper-Nickel. Coat of arms flanked by C-M. Coat of arms flanked by C-M.	60.00
TS8	ND(1960)	—	10 Centesimos. Aluminum-Bronze. Coat of arms flanked by C-M. Coat of arms flanked by C-M.	50.00

PROOF SETS

KM#	Date	Mintage	Identification	Issue Price	Mkt Val
PS1	1968 (6)	—	KM#182-187. Total of 12,000 coins struck for each denomination including those available singly.	560	4,400
PS2	1968 (4)	—	KM#184-187. Total of 12,000 coins struck for each denomination including those available singly.	528	4,300
PS3	1968 (2)	—	KM#182, 183. Total of 12,000 coins struck for each denomination including those available singly.	31.50	100
PS4	1971/2 (3)	—	KM#197 (1972), KM#198 (1971), KM#199 (1972). Total of 12,000 coins struck for each denomination including those available singly.	—	150