



Although the origin of the German Empire can be traced to the Treaty of Verdun that ceded Charlemagne's lands east of the Rhine to German Prince Louis, it was for centuries little more than a geographic expression, consisting of hundreds of effectively autonomous big and little states. Nominally the states owed their allegiance to the Holy Roman Emperor, who was also a German king, but as the Emperors exhibited less and less concern for Germany the actual power devolved on the lords of the individual states. The fragmentation of the empire climaxed with the tragic denouement of the Thirty Years War, 1618-48, which devastated much of Germany, destroyed its agriculture and medieval commercial eminence and ended the attempt of the Hapsburgs to unify Germany. Deprived of administrative capacity by a lack of resources, the imperial authority became utterly powerless. At this time Germany contained an estimated 1,800 individual states, some with a population of as little as 300. The German Empire of recent history (the creation of Bismarck) was formed on April 14, 1871, when the king of Prussia became German Emperor William I. The new empire comprised 4 kingdoms, 6 grand duchies, 12 duchies and principalities, 3 free cities and the nonautonomous province of Alsace-Lorraine. The states had the right to issue gold and silver coins of higher value than 1 Mark; coins of 1 Mark and under were general issues of the empire.

- MINT MARKS**  
 A - Berlin, 1750-date  
 D - Munich (Germany), 1872-date  
 E - Muldenhütten (Germany), 1887-1953  
 F - Stuttgart (Germany) 1872-date  
 G - Karlsruhe (Germany) 1872-date  
 J - Hamburg (Germany) 1873-date

**MONETARY SYSTEM**

After the German unification in 1871 when the old Thaler system was abandoned in favor of the Mark system (100 Pfennig = 1 Mark) the Vereinsthaler continued to circulate as a legal tender 3 Mark coin, and the double Thaler as a 6 Mark coin until 1908. In 1908 the Vereinsthalers were officially demonetized and the Thaler coinage was replaced by the new 3 Mark coin which had the same specifications as the old Vereinsthaler. The double Thaler coinage was not replaced as there was no great demand for a 6 Mark coin. Until the 1930's the German public continued to refer to the 3 Mark piece as a "Thaler".

**Commencing 1871**  
 100 Pfennig = 1 Mark

**VERRECHNUNGS & GUTSCHRIFTS TOKENS**

These were metallic indebtedness receipts used for commercial and banking purposes due to the lack of available subsidiary coinage. These tokens could be redeemed in sufficient quantities.

**ANHALT-DESSAU**

Anhalt-Dessau was part of the 1252 division that included Zerbst and Köthen. In 1396, Anhalt-Zerbst was divided into Anhalt-Zerbst and Anhalt-Dessau. In 1508, Anhalt-Zerbst was absorbed into Anhalt-Dessau. The latter was given to the eldest son of Joachim Ernst in the division of 1603. As other lines became extinct, they fell to Anhalt-Dessau, which united all territories of the dynasty in 1863. The last ruler was forced to give up power at the end of World War I. Anhalt area: 2314 km. Capital: Dessau.

**RULERS**

- Friedrich I, 1871-1904
- Friedrich II, 1904-1918
- Ernst, 1918

**MINT MARK**

- A - Berlin Mint, 1839-1914

**DUCHY REFORM COINAGE**



**KM# 27 2 MARK**  
 11.1110 g., 0.9000 Silver 0.3215 oz. ASW, 28 mm. **Ruler:** Friedrich II **Obv:** Head left **Rev:** Crowned imperial German eagle, shield on breast **Edge:** Reeded

Date	Mintage	F	VF	XF	Unc	BU
1901A	—	150	325	600	1,200	1,600
1904A	50,000	150	375	600	1,000	1,400
1904A Proof	150	Value: 1,750				



**KM# 29 3 MARK**  
 16.6670 g., 0.9000 Silver 0.4823 oz. ASW, 33 mm. **Ruler:** Friedrich II **Obv:** Head left **Rev:** Crowned imperial German eagle, shield on breast, GOTT MIT UNS

Date	Mintage	F	VF	XF	Unc	BU
1909A	100,000	35.00	75.00	150	300	400
1911A	100,000	40.00	85.00	165	325	400
Common date Proof	—	Value: 550				
Common date Proof	—	Value: 400				



**KM# 30 3 MARK**  
 16.6670 g., 0.9000 Silver 0.4823 oz. ASW, 33 mm. **Ruler:** Friedrich II **Subject:** Silver Wedding Anniversary **Obv:** Jugate heads left **Rev:** Crowned imperial German eagle, shield on breast, GOTT MIT UNS

Date	Mintage	F	VF	XF	Unc	BU
1914A	200,000	25.00	60.00	85.00	100	160
1914A Proof	1,000	Value: 325				



**KM# 31 5 MARK**  
 27.7770 g., 0.9000 Silver 0.8037 oz. ASW, 38 mm. **Ruler:** Friedrich II **Subject:** Silver Wedding Anniversary **Obv:** Jugate heads left **Rev:** Crowned imperial German eagle, shield on breast, GOTT MIT UNS

Date	Mintage	F	VF	XF	Unc	BU
1901A	—	450	750	1,400	2,700	3,750
1914A	30,000	65.00	180	285	450	650
1914A Proof	1,000	Value: 1,000				



**KM# 25 10 MARK**  
 3.9820 g., 0.9000 Gold 0.1152 oz. AGW **Ruler:** Friedrich I **Obv:** Head right **Obv. Leg.:** FRIEDRICH HERZOG VON ANHALT **Rev:** Crowned imperial German eagle **Rev. Leg.:** DEUTSCHES REICH date 10 MARK

Date	Mintage	F	VF	XF	Unc	BU
1901A	20,000	750	1,200	1,700	2,700	3,500
1901A Proof	200	Value: 4,250				



**KM# 26 20 MARK**  
 7.9650 g., 0.9000 Gold 0.2305 oz. AGW **Ruler:** Friedrich I **Obv:** Small head right **Obv. Leg.:** FRIEDRICH HERZOG VON ANHALT **Rev:** Crowned imperial German eagle **Rev. Leg.:** DEUTSCHES REICH date ZWEI MARK

Date	Mintage	F	VF	XF	Unc	BU
1901A	15,000	750	1,200	1,700	2,700	3,500
1901A Proof	200	Value: 4,250				



**KM# 28 20 MARK**  
 7.9650 g., 0.9000 Gold 0.2305 oz. AGW **Ruler:** Friedrich II **Obv:** Head left **Rev:** Crowned imperial German eagle, shield on breast, GOTT MIT UNS

Date	Mintage	F	VF	XF	Unc	BU
1904A	25,000	600	1,000	1,400	2,500	3,500
1904A Proof	200	Value: 3,750				

**PATTERNS**

KM#	Date	Mintage	Including off metal strikes		Mkt Val
			Identification		
Pn1	1901A	—	2 Mark. Silver. KM23.		3,500
Pn2	1901A	—	5 Mark. Silver. KM24.		5,000
Pn3	1914	—	3 Mark. Silver. Wreath around rim. KM30.		—
Pn4	1914	—	3 Mark. Brass.		—
Pn5	1914	—	5 Mark. Silver. Pn6. KM31.		2,500
Pn6	1914	—	5 Mark. Silver. Littered edge.		2,000
Pn7	1914	—	5 Mark. Silver. Plain edge.		2,000

**BADEN**

The earliest rulers of Baden, in the southwestern part of Germany along the Rhine, descended from the dukes of Zähringen in the late 11<sup>th</sup> century. The first division of the territory occurred in 1190, when separate lines of margraves were established in Baden and in Hachberg. Immediately prior to its extinction in 1418, Hachberg was sold back to Baden, which underwent several minor divisions itself during the next century. Baden acquired most of the countyship of Sponheim from Electoral Pfalz near the end of the 15<sup>th</sup> century. In 1515, the most significant division of the patrimony took place, in which the Baden-Baden and Baden-(Pforzheim) Durlach lines were established.

Although Baden-Durlach was founded upon the division of Baden in 1515, the youngest son of Christoph I did not begin ruling in his own right until the demise of his father. This part of Baden was called Pforzheim until 1565, when the margrave moved his seat from the former to Durlach, located to the west and nearer the Rhine. After the male line of Baden-Baden failed in 1771 and the two parts of Baden were reunited, the fortunes of the margraviate continued to grow. Karlsruhe, near Durlach, was developed into a well-planned capital city. The ruler was given the rank of elector in 1803, only to be raised to grand duke three years later. The grand duchy came to an end in 1918, but had by this time become one of the largest states in Germany.

**RULERS**

- Friedrich I, Prince Regent 1852-1856,
- Grand Duke 1856-1907
- Friedrich II, 1907-1918

**UNITED BADEN LINE  
REFORM COINAGE**



**KM# 269 2 MARK**

11.1110 g., 0.9000 Silver 0.3215 oz. ASW, 28 mm. **Ruler:** Friedrich I as Grand Duke **Obv:** Head left **Obv. Leg.:** FRIEDRICH GROSHERZOG VON BADEN **Rev:** Crowned imperial German eagle **Rev. Leg.:** DEUTSCHES REICH date ZWEI MARK

Date	Mintage	F	VF	XF	Unc	BU
1901G	401,322	40.00	90.00	329	1,200	2,250
1901G Proof	—	Value: 3,000				
1902G	5,368	275	700	1,500	4,000	6,000
1902G Proof	—	Value: 5,500				



**KM# 271 2 MARK**

11.1110 g., 0.9000 Silver 0.3215 oz. ASW, 28 mm. **Ruler:** Friedrich I as Grand Duke **Subject:** 50th Year of Reign **Obv:** Head right **Rev:** Crowned imperial German eagle, shield on breast

Date	Mintage	F	VF	XF	Unc	BU
1902	375,018	12.00	25.00	35.00	50.00	70.00



**KM# 272 2 MARK**

11.1110 g., 0.9000 Silver 0.3215 oz. ASW, 28 mm. **Ruler:** Friedrich I as Grand Duke **Obv:** Head right **Rev:** Crowned imperial German eagle, shield on breast

Date	Mintage	F	VF	XF	Unc	BU
1902G	198,250	25.00	60.00	100	250	400
1903G	493,989	20.00	45.00	90.00	250	350
1904G	1,121,754	20.00	40.00	80.00	250	350
1905G	609,835	20.00	45.00	70.00	175	300
1906G	107,549	45.00	90.00	225	900	1,400
1907G	913,024	20.00	40.00	65.00	150	225



**KM# 276 2 MARK**

11.1110 g., 0.9000 Silver 0.3215 oz. ASW, 28 mm. **Ruler:** Friedrich I as Grand Duke **Subject:** Golden Wedding Anniversary **Obv:** Heads of royal couple right **Rev:** Crowned imperial German eagle, shield on breast

Date	Mintage	F	VF	XF	Unc	BU
1906	350,000	15.00	25.00	35.00	60.00	70.00
1906 Matte proof	200	—	—	—	—	—



**KM# 278 2 MARK**

11.1110 g., 0.9000 Silver 0.3215 oz. ASW, 28 mm. **Ruler:**

Friedrich I as Grand Duke **Subject:** Death of Friedrich **Obv:** Head right **Rev:** Crowned imperial German eagle, shield on breast

Date	Mintage	F	VF	XF	Unc	BU
1907	350,000	20.00	50.00	70.00	90.00	100
1907 Proof	—	Value: 150				



**KM# 283 2 MARK**

11.1110 g., 0.9000 Silver 0.3215 oz. ASW, 28 mm. **Ruler:** Friedrich II **Obv:** Head left **Rev:** Crowned imperial German eagle, shield on breast

Date	Mintage	F	VF	XF	Unc	BU
1911G	72,000	125	250	400	750	1,000
1913G	937,050	100	250	400	700	1,000
(1911-1913) Proof	—	Value: 1,200				



**KM# 280 3 MARK**

16.6670 g., 0.9000 Silver 0.4823 oz. ASW, 33 mm. **Ruler:** Friedrich II **Obv:** Head left **Rev:** Crowned imperial German eagle, shield on breast

Date	Mintage	F	VF	XF	Unc	BU
1908G	304,927	12.00	25.00	35.00	100	135
1909G	760,716	12.00	25.00	35.00	75.00	135
1910G	674,640	12.00	25.00	35.00	75.00	135
1911G	382,033	12.00	25.00	35.00	75.00	135
1912G	835,199	12.00	25.00	35.00	75.00	135
1914G	412,804	12.00	25.00	35.00	70.00	135
1915G	169,533	20.00	50.00	75.00	225	250
(1908-1915)G Proof	—	Value: 225				



**KM# 268 5 MARK**

27.7770 g., 0.9000 Silver 0.8037 oz. ASW, 38 mm. **Ruler:** Friedrich I as Grand Duke **Obv:** Head left **Obv. Leg.:** FRIEDRICH GROSHERZOG VON BADEN **Rev:** Crowned imperial German eagle **Rev. Leg.:** DEUTSCHES REICH date FUNF MARK

Date	Mintage	F	VF	XF	Unc	BU
1901G	128,131	30.00	90.00	350	2,000	3,800
1902G	42,708	35.00	90.00	350	2,000	4,000
(1891-1902)G Proof	—	Value: 5,000				



**KM# 273 5 MARK**

27.7770 g., 0.9000 Silver 0.8037 oz. ASW, 38 mm. **Ruler:** Friedrich I as Grand Duke **Subject:** 50th Year of Reign **Obv:** Head right **Rev:** Crowned imperial German eagle, shield on breast

Date	Mintage	F	VF	XF	Unc	BU
1902	50,024	45.00	90.00	150	225	300
1902 Proof	—	Value: 625				



**KM# 274 5 MARK**

27.7770 g., 0.9000 Silver 0.8037 oz. ASW, 38 mm. **Ruler:** Friedrich I as Grand Duke **Obv:** Head right **Rev:** Crowned imperial German eagle, shield on breast, GOTT MIT UNS **Note:** Varieties exist.

Date	Mintage	F	VF	XF	Unc	BU
1902G	128,100	35.00	60.00	150	600	1,200
1903G	439,105	20.00	50.00	140	600	1,000
1904G	237,914	20.00	50.00	140	600	1,000
1907G	243,821	20.00	50.00	140	600	850
(1902-1907)G Proof	—	Value: 1,250				



**KM# 277 5 MARK**

27.7770 g., 0.9000 Silver 0.8037 oz. ASW, 38 mm. **Ruler:** Friedrich I as Grand Duke **Subject:** Golden Wedding Anniversary **Obv:** Jugate busts right **Rev:** Crowned imperial German eagle, shield on breast

Date	Mintage	F	VF	XF	Unc	BU
1906	60,000	40.00	80.00	145	220	325
1906 Proof	—	Value: 400				



**KM# 279 5 MARK**

27.7770 g., 0.9000 Silver 0.8037 oz. ASW, 38 mm. **Ruler:** Friedrich I as Grand Duke **Subject:** Death of Friedrich **Obv:** Head right **Rev:** Crowned imperial German eagle, shield on breast

Date	Mintage	F	VF	XF	Unc	BU
1907	60,000	60.00	125	175	250	350
1907 Proof	—	Value: 425				



**KM# 281 5 MARK**

27.7770 g., 0.9000 Silver 0.8037 oz. ASW, 38 mm. **Ruler:** Friedrich II **Obv:** Head left **Rev:** Crowned imperial German eagle, shield on breast

Date	Mintage	F	VF	XF	Unc	BU
1908G	184,000	40.00	60.00	200	700	1,100
1913G	244,000	30.00	50.00	175	450	900
(1908-1913)G Proof	—	Value: 1,300				



**KINGDOM  
REFORM COINAGE**



**KM# 267 10 MARK**

3.9820 g., 0.9000 Gold 0.1152 oz. AGW **Ruler:** Friedrich I as Grand Duke **Obv:** Head left **Leg.:** FRIEDRICH GROSHERZOG VON BADEN **Rev:** Crowned imperial German eagle **Rev. Leg.:** DEUTSCHES REICH date 10 MARK  
**Date** **Mintage** **F** **VF** **XF** **Unc** **BU**  
 1901G 91,248 145 250 350 500 600  
 1901G Proof — Value: 1,700



**KM# 275 10 MARK**

3.9820 g., 0.9000 Gold 0.1152 oz. AGW **Ruler:** Friedrich I as Grand Duke **Obv:** Head right **Rev:** Crowned imperial German eagle, shield on breast  
**Date** **Mintage** **F** **VF** **XF** **Unc** **BU**  
 1902G 30,409 175 300 450 750 1,250  
 1903G 109,450 125 200 265 450 700  
 1904G 149,240 115 200 245 400 700  
 1905G 95,932 125 200 265 500 700  
 1906G 120,902 125 200 245 400 700  
 1907G 121,902 115 200 245 400 700  
 (1902-1907)G Proof — Value: 2,000



**KM# 282 10 MARK**

3.9820 g., 0.9000 Gold 0.1152 oz. AGW **Ruler:** Friedrich II **Obv:** Head right **Rev:** Crowned imperial German eagle, shield on breast  
**Date** **Mintage** **F** **VF** **XF** **Unc** **BU**  
 1909G 86,000 225 500 650 950 1,300  
 1910G 60,649 225 500 650 950 1,300  
 1911G 29,488 2,000 4,000 5,000 6,750 8,000  
 1912G 25,975 700 1,000 1,600 2,000 3,000  
 1913G 41,567 500 700 850 1,250 2,000  
 (1909-1913)G Proof — Value: 2,000



**KM# 284 20 MARK**

7.9650 g., 0.9000 Gold 0.2305 oz. AGW **Ruler:** Friedrich II **Obv:** Head left **Rev:** Crowned imperial German eagle, shield on breast  
**Date** **Mintage** **F** **VF** **XF** **Unc** **BU**  
 1911G 190,836 BV 215 240 320 425  
 1912G 311,063 BV 215 240 320 425  
 1913G 85,374 BV 215 250 350 425  
 1914G 280,520 BV 215 240 320 425  
 (1911-1914)G Proof — Value: 1,750

**BAVARIA**

(Bayern)

Located in south Germany. In 1180 the Duchy of Bavaria was given to the Count of Wittelsbach by the emperor. He is the ancestor of all who ruled in Bavaria until 1918. Primogeniture was proclaimed in 1506 and in 1623 the dukes of Bavaria were given the electoral right. Bavaria, which had been divided for the various heirs, was reunited in 1799. The title of king was granted to Bavaria in 1805. Capital: München, population-- 1905: 6,524,372.

**RULERS**

Otto, 1886-1913, Prince Regent Luitpold, 1886-1912 Ludwig III, 1913-1918

**MINT MARKS**

D - Munich



**KM# 511 2 MARK**

11.1110 g., 0.9000 Silver 0.3215 oz. ASW, 28 mm. **Ruler:** Otto Prince Regent Luitpold **Obv:** Head left **Obv. Leg.:** OTTO KOENIG VON BAYERN **Rev:** Crowned imperial German eagle **Rev. Leg.:** DEUTSCHES REICH, ZWEI MARK **Edge:** Reeded **Note:** Open and closed curl varieties exist.  
**Date** **Mintage** **F** **VF** **XF** **Unc** **BU**  
 1901D 829,064 12.00 28.00 55.00 135 300  
 1902D 1,340,789 10.00 22.00 45.00 120 300  
 1903D 1,406,067 10.00 22.00 45.00 110 275  
 1904D 2,320,238 9.00 20.00 40.00 100 275  
 1905D 1,406,100 10.00 22.00 45.00 100 275  
 1906D 1,054,500 10.00 22.00 55.00 120 325  
 1907D 2,106,712 9.00 20.00 35.00 100 275  
 1908D 632,700 10.00 22.00 45.00 95.00 300  
 1912D 213,652 12.00 28.00 60.00 125 400  
 1913D 97,698 40.00 80.00 160 250 475



**KM# 516 2 MARK**

11.1110 g., 0.9000 Silver 0.3215 oz. ASW **Ruler:** Otto Prince Regent Luitpold **Subject:** 90th Birthday of Prince Regent Luitpold **Obv:** Head right **Rev:** Crowned imperial eagle, shield on breast **Edge:** Reeded  
**Date** **Mintage** **F** **VF** **XF** **Unc** **BU**  
 1911D 640,000 12.00 22.00 35.00 55.00 75.00  
 1911D Proof — Value: 125



**KM# 519 2 MARK**

11.1110 g., 0.9000 Silver 0.3215 oz. ASW, 28 mm. **Ruler:** Ludwig III **Obv:** Head left **Rev:** Crowned imperial eagle, shield on breast  
**Date** **Mintage** **F** **VF** **XF** **Unc** **BU**  
 1914D 573,533 30.00 50.00 110 185 300  
 1914D Proof — Value: 450



**KM# 515 3 MARK**

16.6670 g., 0.9000 Silver 0.4823 oz. ASW, 33 mm. **Ruler:** Otto Prince Regent Luitpold **Obv:** Head left **Rev:** Crowned imperial eagle, shield on breast, GOTT MIT UNS  
**Date** **Mintage** **F** **VF** **XF** **Unc** **BU**  
 1908D 680,529 12.00 20.00 35.00 60.00 125  
 1909D 827,460 10.00 18.00 30.00 50.00 125  
 1910D 1,496,091 10.00 18.00 30.00 50.00 125  
 1911D 843,437 12.00 20.00 35.00 60.00 125  
 1912D 1,013,650 12.00 20.00 35.00 60.00 125  
 1913D 713,275 12.00 20.00 35.00 60.00 125  
 1913D Proof — Value: 125



**KM# 517 3 MARK**

16.6670 g., 0.9000 Silver 0.4823 oz. ASW, 33 mm. **Ruler:** Otto Prince Regent Luitpold **Subject:** 90th Birthday of Prince Regent Luitpold **Obv:** Head right **Rev:** Crowned imperial eagle, shield on breast, GOTT MIT UNS  
**Date** **Mintage** **F** **VF** **XF** **Unc** **BU**  
 1911D 639,721 12.00 22.00 35.00 50.00 65.00  
 1911D Proof — Value: 125



**KM# 520 3 MARK**

16.6670 g., 0.9000 Silver 0.4823 oz. ASW, 33 mm. **Ruler:** Ludwig III **Obv:** Head left **Rev:** Crowned imperial eagle, shield on breast, GOTT MIT UNS  
**Date** **Mintage** **F** **VF** **XF** **Unc** **BU**  
 1914D 717,460 17.50 32.50 50.00 75.00 130  
 1914D Proof — Value: 250



**KM# 523 3 MARK**

16.6670 g., 0.9000 Silver 0.4823 oz. ASW, 33 mm. **Ruler:** Ludwig III **Subject:** Golden Wedding Anniversary **Obv:** Jugate heads right **Rev:** Crowned imperial eagle, shield on breast  
**Date** **Mintage** **F** **VF** **XF** **Unc** **BU**  
 1918D 130 — 12,500 26,000 32,000 45,000



**KM# 512 5 MARK**

27.7770 g., 0.9000 Silver 0.8037 oz. ASW, 38 mm. **Ruler:** Otto **Obv:** Head left **Obv. Leg.:** OTTO KOENIG VON BAYERN **Rev:** Crowned imperial German eagle **Rev. Leg.:** DEUTSCHES REICH, FUNF MARK, GOTT MIT UNS **Note:** Varieties in the hair locks and curls exist.  
**Date** **Mintage** **F** **VF** **XF** **Unc** **BU**  
 1901D 295,371 14.00 25.00 85.00 300 550  
 1902D 506,049 14.00 25.00 65.00 250 500  
 1903D 1,012,097 14.00 25.00 65.00 250 450  
 1904D 548,340 16.00 30.00 70.00 250 450  
 1906D 70,249 35.00 75.00 200 1,100 2,000  
 1907D 752,653 14.00 20.00 50.00 200 425  
 1908D 576,579 14.00 20.00 50.00 200 425

Date	Mintage	F	VF	XF	Unc	BU
1913D	520,000	14.00	20.00	40.00	120	275
(1901-1913)D Proof	—	Value: 800				



**KM# 518 5 MARK**

27.7770 g., 0.9000 Silver 0.8037 oz. ASW, 38 mm. **Ruler:** Otto Prince Regent Luitpold **Subject:** 90th Birthday of Prince Regent Luitpold **Obv:** Head right **Rev:** Crowned imperial eagle, shield on breast

Date	Mintage	F	VF	XF	Unc	BU
1911D	160,000	25.00	65.00	95.00	170	225
1911D Proof	—	Value: 275				



**KM# 521 5 MARK**

27.7770 g., 0.9000 Silver 0.8037 oz. ASW, 38 mm. **Ruler:** Ludwig III **Obv:** Head left

Date	Mintage	F	VF	XF	Unc	BU
1914D	142,600	40.00	90.00	175	250	375



**KM# 514 10 MARK**

3.9820 g., 0.9000 Gold 0.1152 oz. AGW **Ruler:** Otto **Obv:** Head left **Leg.:** OTTO KOENIG V. BAYERN **Rev:** Crowned imperial German eagle **Rev. Leg.:** DEUTSCHES REICH

Date	Mintage	F	VF	XF	Unc	BU
1901D	140,639	110	135	190	275	425
1902D	70,308	110	135	190	275	425
1903D	534,426	110	130	190	275	425
1904D	210,112	110	130	185	275	425
1905D	281,231	110	130	185	275	425
1906D	140,512	110	135	200	300	425
1907D	211,211	110	130	195	275	425
1909D	208,970	110	130	195	275	425
1910D	140,753	110	130	195	275	425
1911D	71,616	110	135	215	325	425
1912D	140,874	110	135	200	300	425
(1901-1912)D Proof	71,616, 140,874	Value: 1,000				



**KM# 513 20 MARK**

7.9650 g., 0.9000 Gold 0.2305 oz. AGW **Ruler:** Otto **Obv:** Head left **Leg.:** OTTO KOENIG VON BAYERN **Rev:** Type III **Rev. Leg.:** DEUTSCHES REICH, GOTT MIT UNS

Date	Mintage	F	VF	XF	Unc	BU
1905D	501,000	BV	210	225	275	375
1905D Proof	—	Value: 1,600				
1913D	310,778	Value: 30,000				
1913D Proof	—	Value: 35,000				



**KM# 522 20 MARK**

7.9650 g., 0.9000 Gold 0.2305 oz. AGW **Ruler:** Ludwig III **Obv:** Head left **Rev:** Crowned imperial eagle, shield on breast **Note:** Never officially released.

Date	Mintage	F	VF	XF	Unc	BU
1914D	532,851	—	2,000	2,800	3,300	4,250
1914D Proof	—	Value: 4,500				

**PATTERNS**

Including off metal strikes

KM#	Date	Mintage	Identification	Mkt Val
Pn14	1904	—	5 Mark. Silver. Eagle in ring. Reeded edge.	—
Pn15	1904D	—	5 Mark. Silver. Eagle in ring. Lettered edge.	—
Pn16	1904D	—	5 Mark. Silver. Without inner circle.	3,000
Pn17	1905D	—	5 Mark. Copper. Pn6. KM512.	—
Pn18	1911	—	3 Mark. Silver.	—
Pn19	1911D	—	3 Mark. Copper.	—
Pn25	1913D	—	3 Mark. Silver. Plain edge.	—
Pn35	1914D	—	3 Mark. Silver. Bust faces right.	2,000
Pn36	1914D	—	5 Mark. Silver. Larger lettering. KM521.	2,500
Pn37	1914D	—	5 Mark. Silver. Plain edge. KM521.	—
Pn38	1914D	—	20 Mark. Gold. Lettered edge.	10,000
Pn39	1914D	—	20 Mark. Silver Gilt. Hallmarked, plain edge.	150
Pn40	1914D	—	20 Mark. Silver Gilt. Hallmarked, plain edge. KM522.	—
Pn41	1914D	—	20 Mark. Gold. Denticled rim. KM522. Plain edge.	9,000
Pn42	1914D	—	20 Mark. Silver Gilt. Denticled rim. KM522. Hallmarked, plain edge.	—
Pn43	1914D	—	20 Mark. Gold. 18-millimeter bust. KM522. Lettered edge.	8,000
Pn44	1914D	—	20 Mark. Silver Gilt. 18-millimeter bust. KM522. Hallmarked, plain edge.	—
Pn45	1914D	—	20 Mark. Gold. Plain rim. KM522. Plain edge.	9,000
Pn46	1914D	—	20 Mark. Gold. Plain rim. KM522. Lettered edge.	9,000
Pn47	1914D	—	20 Mark. Gold. Round "O" in KOENIG. Lettered edge.	9,000
Pn48	1914D	—	20 Mark. Silver Gilt. Round "O" in KOENIG. KM522. Hallmarked, plain edge.	—
Pn49	ND J	—	Gulden. Gold. Bust of Ludwig III in uniform. Main bridge of Wurzbürger.	—



**KM# 251 5 MARK**

27.7770 g., 0.9000 Silver 0.8037 oz. ASW, 38 mm. **Obv:** Key on crowned shield with supporters **Rev:** Crowned imperial eagle, shield on breast, date at right, denomination below, GOTT MIT UNS

Date	Mintage	F	VF	XF	Unc	BU
1906 J	40,846	85.00	200	300	450	550
1906 J Proof	600	Value: 1,000				



**KM# 253 10 MARK**

3.9820 g., 0.9000 Gold 0.1152 oz. AGW **Obv:** Key on crowned shield with supporters **Rev:** Crowned imperial eagle, shield on breast, date at right, denomination below

Date	Mintage	F	VF	XF	Unc	BU
1907 J	20,006	425	850	1,250	1,700	2,500
1907 J Proof	—	Value: 2,800				

**KM# 252 20 MARK**

7.9650 g., 0.9000 Gold 0.2305 oz. AGW, GOTT MIT UNS

Date	Mintage	F	VF	XF	Unc	BU
1906 J	20,122	425	850	1,150	1,750	2,500
1906 J Proof	—	Value: 2,800				

**TOKEN COINAGE**

Reckoning Tokens

These vouchers, issued March 18, 1924, were based on the American dollar. Issued in conjunction with Bremens issue of treasury. Due to monies being held to purchase Bremens 5% Dollar Bond, they rarely circulated. The tokens were withdrawn September 30 of that same year.



**KM# Tn1 2 VERRECHNUNGS-PFENNIG**

Brass **Obv:** State arms-key within circle **Rev:** Denomination within circle

Date	Mintage	F	VF	XF	Unc	BU
ND(1924)	501,000	10.00	25.00	45.00	85.00	120



**KM# Tn2 5 VERRECHNUNGS-PFENNIG**

Aluminum **Obv:** State arms-key within circle **Rev:** Denomination within circle

Date	Mintage	F	VF	XF	Unc	BU
ND(1924)	669,000	9.00	18.00	30.00	70.00	125



**KM# Tn3 10 VERRECHNUNGS-PFENNIG**

Aluminum **Obv:** State arms-key within circle **Rev:** Denomination within circle

Date	Mintage	F	VF	XF	Unc	BU
ND(1924)	695,000	10.00	20.00	35.00	75.00	125

**BREMEN**

Established at about the same time as the bishopric in 787, Bremen was under the control of the bishops and archbishops until joining the Hanseatic League in 1276. Archbishop Albrecht II granted the mint right to the city in 1369, but this was not formalized by imperial decree until 1541. In 1646, Bremen was raised to free imperial status and continued to strike its own coins into the early 20<sup>th</sup> century. The city lost its free imperial status in 1803 and was controlled by France from 1806 until 1813. Regaining its independence in 1815, Bremen joined the North German Confederation in 1867 and the German Empire in 1871. Since 1369, there was practically continuous coinage until 1907.

**FREE CITY**

**REGULAR COINAGE**



**KM# 250 2 MARK**

11.1110 g., 0.9000 Silver 0.3215 oz. ASW, 28 mm. **Obv:** Key on crowned shield with supporters **Rev:** Crowned imperial eagle, shield on breast, date at right, denomination below **Edge:** Reeded

Date	Mintage	F	VF	XF	Unc	BU
1904 J	100,000	30.00	70.00	100	150	225
1904 J Proof	200	Value: 400				





**KM# Tn4 20 VERRECHNUNGSPFENNIG**

Aluminum **Obv:** State arms-key within circle **Rev:** Denomination within circle  
**Date** **Mintage** **F** **VF** **XF** **Unc** **BU**  
 ND(1924) 382,000 17.00 35.00 60.00 120 200



**KM# Tn5 50 VERRECHNUNGSPFENNIG**

Aluminum **Obv:** Key on crowned shield with supporters **Rev:** Denomination within circle  
**Date** **Mintage** **F** **VF** **XF** **Unc** **BU**  
 ND(1924) 483,000 30.00 75.00 125 200 300



**KM# Tn6 VERRECHNUNGSMARK**

Aluminum **Obv:** Crowned shield with supporters on pedestal, key on shield **Rev:** Large, thick denomination **Note:** This coin is listed in Jaeger & Funck as struck in aluminum. Kunker has listed it as having an iron core but doesn't indicate what metal clads or plates the piece.

**Date** **Mintage** **F** **VF** **XF** **Unc** **BU**  
 ND(1924) 382,000 75.00 150 275 500 —

**PATTERNS**

Including off metal strikes

KM#	Date	Mintage	Identification	Mkt Val
Pn40	1904 J	—	5 Mark. KM251.	25,000
Pn41	1905 J	—	2 Mark. KM250.	—
Pn42	1905 J	—	5 Mark. Silver. Larger lettering without beaded rim. KM251.	20,000
Pn43	1905 J	—	5 Mark. Tin.	—
Pn44	1906	—	5 Mark. Bronze.	—
Pn45	1906	—	5 Mark. Silver.	—
Pn46	1906	—	5 Mark. Tin.	—
Pn47	ND	—	S.M.. Copper.	—

**BRUNSWICK-WOLFENBÜTTEL**

(Braunschweig-Wolfenbüttel)

Located in north-central Germany. Wolfenbüttel was annexed to Brunswick in 1257. One of the five surviving sons of Albrecht II founded the first line in Wolfenbüttel in 1318. A further division in Wolfenbüttel and Lüneburg was undertaken in 1373. Another division occurred in 1495, but the Wolfenbüttel duchy survived in the younger line. Heinrich IX was forced out of his territory during the religious wars of the mid-sixteenth century by Duke Johann Friedrich I of Saxony and Landgrave Philipp of Hessen in 1542, but was restored to his possessions in 1547. Duke Friedrich Ulrich was forced to cede the Grubenhagen lands, which had been acquired by Wolfenbüttel in 1596, to Lüneburg in 1617. When the succession died out in 1634, the lands and titles fell to the cadet line in Dannenberg. The line became extinct once again and passed to Brunswick-Bevern in 1735 from which a new succession of Wolfenbüttel dukes descended. The ducal family was beset by continual personal and political tragedy during the nineteenth century. Two of the dukes were killed in battles with Napoleon, the territories were occupied by the French and became part of the Kingdom of Westphalia, another duke was forced out by a revolt in 1823. From 1884 until 1913, Brunswick-Wolfenbüttel was governed by Prussia and then turned over to the only surviving (of 3) prince of Brunswick who married the only daughter of Kaiser Wilhelm II. His reign was short, however, as he was forced to abdicate at the end of World War I.

**RULERS**

Prussian rule, 1884-1913  
 Ernst August, 1913-1918

**DUCHY  
REFORM COINAGE**



**KM# 1161 3 MARK**

16.6670 g., 0.9000 Silver 0.4823 oz. ASW, 33 mm. **Ruler:** Ernst August **Subject:** Ernst August Wedding and Accession **Obv:** Jugate heads right **Rev:** Crowned imperial eagle, shield on breast, GOTT MIT UNS

**Date** **Mintage** **F** **VF** **XF** **Unc** **BU**  
 1915A 1,700 600 1,200 2,000 2,750 3,500  
 1915A Proof — Value: 3,750



**KM# 1162 3 MARK**

16.6670 g., 0.9000 Silver 0.4823 oz. ASW, 33 mm. **Ruler:** Ernst August **Subject:** Ernst August Wedding and Accession **Obv:** Jugate heads right **Leg.:** U LUNEB added **Rev:** Crowned imperial eagle, shield on breast

**Date** **Mintage** **F** **VF** **XF** **Unc** **BU**  
 1915A 31,634 50.00 120 200 275 375  
 1915A Proof — Value: 450



**KM# 1163 5 MARK**

27.7770 g., 0.9000 Silver 0.8037 oz. ASW, 38 mm. **Ruler:** Ernst August **Subject:** Ernst August Wedding and Accession **Obv:** Jugate heads right **Rev:** Crowned imperial eagle, shield on breast, GOTT MIT UNS

**Date** **Mintage** **F** **VF** **XF** **Unc** **BU**  
 1915A 1,400 800 1,750 3,000 3,750 4,500  
 1915A Proof — Value: 4,750



**KM# 1164 5 MARK**

27.7770 g., 0.9000 Silver 0.8037 oz. ASW, 38 mm. **Ruler:** Ernst August **Subject:** Ernst August Wedding and Accession **Obv:** Jugate heads right **Leg.:** U. LUNEB added **Rev:** Crowned imperial eagle, shield on breast

**Date** **Mintage** **F** **VF** **XF** **Unc** **BU**  
 1915A 8,600 185 400 700 1,200 1,500  
 1915A Proof — Value: 1,600

**PATTERNS**

Including off metal strikes

KM#	Date	Mintage	Identification	Mkt Val
Pn54	1913	—	3 Mark. Silver.	3,500
Pn55	1913	—	5 Mark. Silver.	5,000
Pn56	1915A	—	3 Mark. Silver. Plain edge. KM1161.	—
Pn57	1915A	—	3 Mark. Silver. Beaded rim. Weak 5 in date. Plain edge. KM1162.	—
Pn58	191x	—	5 Mark. Silver. Beaded rim, wedding portraits facing left. Partial date. Plain edge.	—

**HAMBURG**

The city of Hamburg is located on the Elbe River about 75 miles (125 kilometers) from the North Sea. Tradition states that it was founded by Charlemagne in the early 9th century. At first, the town was controlled by the archbishopric of Bremen and Hamburg (see Bremen). In 1110, Hamburg and the territory of Holstein came under the rule of Count Adolf I of Schauenburg (Schauenburg, ruled 1106-1128), which inaugurated a period stretching for four centuries in which the Holstein dynasty exercised authority over the city. Hamburg joined with Lübeck in 1241 to form the first partnership in what was to become the Hanseatic League. Count Adolf VI of Schauenburg (1290-1315) gave civic autonomy to Hamburg in 1292 and leased the mint right to the citizens the next year. Local *hohlpennig* had already been struck fifty years previous. From this early time, the city struck an almost continuous series of coins throughout the centuries up to World War I. In 1510, Hamburg was granted the status of a Free City of the Empire, although it had actually been free for about 250 years. It was occupied by the French during the period of the Napoleonic Wars. In 1866, Hamburg joined the North German Confederation and became a part of the German Empire in 1871.

**FREE CITY  
REFORM COINAGE**



**KM# 294 2 MARK**

11.1110 g., 0.9000 Silver 0.3215 oz. ASW, 28 mm. **Obv:** Helmeted arms with lion supporters **Leg.:** FREIE UND HANSESTADT HAMBURG **Rev:** Crowned imperial eagle **Rev. Leg.:** DEUTSCHES REICH 1899, ZWEI MARK below **Edge:** Reeded

**Date** **Mintage** **F** **VF** **XF** **Unc** **BU**  
 1901J 482,408 15.00 25.00 60.00 200 300  
 1902J 778,880 12.50 25.00 60.00 200 300  
 1903J 817,215 12.50 25.00 50.00 200 300  
 1904J 1,248,330 12.50 25.00 50.00 180 300  
 1905J 204,040 35.00 65.00 125 550 1,000  
 1906J 1,224,910 12.50 25.00 50.00 180 300  
 1907J 1,225,503 12.50 25.00 50.00 180 300  
 1908J 367,750 12.50 30.00 55.00 180 325  
 1911J 204,250 12.50 30.00 55.00 180 325  
 1912J 78,500 20.00 50.00 110 300 600  
 1913J 105,325 12.50 30.00 65.00 180 550  
 1914J 327,758 10.00 25.00 50.00 140 300  
 (1901-1914)J Proof — Value: 400



**KM# 296 3 MARK**

16.6670 g., 0.9000 Silver 0.4823 oz. ASW, 33 mm. **Obv:** Three tower castle on helmeted shield with supporters **Rev:** Crowned imperial eagle, shield on breast, GOTT MIT UNS

**Date** **Mintage** **F** **VF** **XF** **Unc** **BU**  
 1908J 408,475 12.50 25.00 40.00 80.00 130  
 1909J 1,388,892 12.50 25.00 40.00 80.00 130  
 1910J 525,500 12.50 25.00 40.00 80.00 130  
 1911J 922,000 12.50 25.00 40.00 80.00 130  
 1912J 491,088 12.50 25.00 40.00 80.00 130  
 1913J 343,200 12.50 25.00 40.00 80.00 130  
 1914J 575,111 12.50 25.00 40.00 80.00 130  
 (1908-1914) Proof — Value: 250



**KM# 293 5 MARK**

27.7770 g., 0.9000 Silver 0.8037 oz. ASW, 38 mm. **Obv:** Helmeted arms with lion supporters **Obv. Leg.:** FREIE UND HANSESTADT HAMBURG **Rev:** Crowned imperial eagle **Rev. Leg.:** DEUTSCHES REICH 1907, FUNF MARK below, GOTT MIT UNS

Date	Mintage	F	VF	XF	Unc	BU
1901J	171,603	20.00	40.00	100	500	900
1902J	294,034	17.50	35.00	80.00	400	800
1903J	588,535	17.50	35.00	75.00	275	450
1904J	318,640	16.00	32.00	75.00	275	550
1907J	325,534	16.00	32.00	75.00	275	550
1908J	457,794	16.00	32.00	75.00	220	400
1913J	326,800	16.00	32.00	60.00	165	250

(1901-1913J) Proof — Value: 1,500



**KM# 292 10 MARK**

3.9820 g., 0.9000 Gold 0.1152 oz. AGW **Obv:** Helmeted arms with lion supporters **Obv. Leg.:** FREIE UND HANSESTADT HAMBURG **Rev:** Crowned imperial eagle, type II **Rev. Leg.:** DEUTSCHES REICH

Date	Mintage	F	VF	XF	Unc	BU
1901J	81,891	110	150	175	385	500
1902J	40,763	120	225	350	650	1,000
1903J	229,786	110	150	175	350	500
1905J	164,000	110	150	175	350	500
1906J	163,347	110	150	175	350	500
1907J	111,373	110	150	175	350	500
1908J	31,685	150	300	450	800	1,300
1909J	122,245	110	150	175	350	500

1909J Proof — Value: 1,600  
 1910J — 40,598 120 225 300 600 1,000  
 1910J Proof — Value: 2,000  
 1911J — 75,000 115 175 250 300 800  
 1911J Proof — Value: 6,000  
 1912J — 47,775 145 245 350 500 1,000  
 1912J Proof — Value: 2,000  
 1913J — 40,937 145 245 300 400 1,000  
 1913J Proof — Value: 2,000



**KM# 295 20 MARK**

7.9650 g., 0.9000 Gold 0.2305 oz. AGW **Obv:** Helmeted arms with lion supporters **Obv. Leg.:** FREIE UND HANSESTADT HAMBURG **Rev:** Crowned imperial eagle, type III **Rev. Leg.:** DEUTSCHES REICH, GOTT MIT UNS

Date	Mintage	F	VF	XF	Unc	BU
1908J Rare	14	—	—	—	75,000	—
1913J	491,133	—	BV	210	220	275

1913J Proof — Value: 1,000

**TOKEN COINAGE**

Reckoning Tokens



**KM# Tn1 1/100 VERRECHNUNGSMARKE**

Aluminum, 20.5 mm. **Issuer:** Hamburg Bank **Obv:** City arms-three tower castle on helmeted shield with supporters **Rev:** Denomination within circle

Date	Mintage	F	VF	XF	Unc	BU
1923	9,128,000	3.00	6.00	12.50	25.00	—



**KM# Tn2 5/100 VERRECHNUNGSMARKE**

Aluminum, 23 mm. **Issuer:** Hamburg Bank **Obv:** City arms-three tower castle on helmeted shield with supporters **Rev:** Denomination within circle

Date	Mintage	F	VF	XF	Unc	BU
1923	8,100,000	2.75	4.50	9.00	18.00	—



**KM# Tn3 1/10 VERRECHNUNGSMARKE**

Aluminum, 26.5 mm. **Issuer:** Hamburg Bank **Obv:** City arms-three tower castle on helmeted shield with supporters **Rev:** Denomination within circle

Date	Mintage	F	VF	XF	Unc	BU
1923	8,600,000	2.75	4.50	10.00	20.00	—

**PATTERNS**

Including off metal strikes

KM#	Date	Mintage	Identification	Mkt Val
Pn20	1906J	—	5 Mark. Copper. Plain edge. KM293.	—
Pn21	1913	—	5 Mark. Silver. Plain edge. KM293.	1,100
Pn22	1913J	—	5 Mark. Silver. Plain edge. KM293.	—
Pn23	1914J	—	3 Mark. Silver. Plain edge. KM296.	—
Pn24	1922J	—	1/2 Mark. Aluminum. Plain edge.	—
Pn25	1922J	—	1/2 Mark. Iron. Plain edge.	—
Pn26	1922J	—	1/2 Mark. Nickel. Plain edge.	—



Pn27	1922J	—	1/2 Mark. Copper. Plain edge. 19 mm.	225
Pn28	1922J	—	Mark. Aluminum. Plain edge.	—
Pn29	1922J	—	Mark. Copper. Plain edge.	—
Pn30	1922J	—	Mark. Nickel. Plain edge.	—
Pn31	1922J	—	Mark. Iron. Plain edge.	—
Pn32	1922J	—	2 Mark. Nickel. Plain edge.	—
Pn33	1922J	—	2 Mark. Aluminum. Plain edge.	—
Pn34	1922J	—	2 Mark. Zinc. Plain edge.	—
Pn35	1922J	—	3 Mark. Iron. Plain edge. Copper-nickel plated.	—
Pn36	1922J	—	3 Mark. Aluminum. Plain edge.	—
Pn37	1922J	—	3 Mark. Nickel. Plain edge.	—
Pn38	1922J	—	5 Mark. Nickel Plated Iron. Plain edge.	—
Pn39	1922J	—	5 Mark. Aluminum. Plain edge.	—
Pn40	1922J	—	5 Mark. Nickel. Plain edge.	—
Pn41	1922J	—	5 Mark. Zinc. Plain edge.	—

**HESSIE-DARMSTADT**

(Hessen-Darmstadt)

Founded by the youngest of Philipp I's four sons upon the death of their father in 1567, Hesse-Darmstadt was one of the two main branches of the family which survived past the beginning of the 17<sup>th</sup> century. The Countship of Hanau-Lichtenberg was through marriage when the male line failed in 1736. Ludwig X was forced to cede that territory to France in 1801. In 1803, Darmstadt acquired part of the Palatinate, the city of Friedberg, part of the city of Mainz, and the Duchy of Westphalia in a general settlement with France. The Landgrave was elevated to the status of Grand Duke in 1806 and reacquired Hesse-Homburg, which got its sovereignty back in 1816. In 1815 the Congress of Vienna awarded Hesse-Darmstadt the city of Worms and all of Mainz. These were relinquished, along with Hesse-Homburg, to Prussia in 1866 and Hesse-Darmstadt was called just Hesse from 1867 onwards. Hesse became part of the German Empire in 1871, but ceased to exist as a semi-sovereign state at the end of World War I.

**RULER**

Ernst Ludwig, 1892-1918

**GRAND DUCHY REFORM COINAGE**

Grossherzogtum within the German Empire



**KM# 372 2 MARK**

11.1110 g., 0.9000 Silver 0.3215 oz. ASW, 28 mm. **Ruler:** Ernst Ludwig **Subject:** 400th Birthday of Philipp the Magnanimous **Obv:** Jugate heads left, dates below **Rev:** Crowned imperial eagle with shield on breast **Edge:** Reeded

Date	Mintage	F	VF	XF	Unc	BU
1904	100,000	30.00	65.00	100	150	200
1904 Proof	—	2,250	Value: 400	—	—	—

**Note:** Obverse matte, reverse polished



**KM# 375 3 MARK**

16.6670 g., 0.9000 Silver 0.4823 oz. ASW, 33 mm. **Ruler:** Ernst Ludwig **Obv:** Head left **Rev:** Crowned imperial eagle, shield on breast, GOTT MIT UNS

Date	Mintage	F	VF	XF	Unc	BU
1910A	200,000	50.00	100	175	400	550
1910A Proof	—	Est. 500	Value: 750	—	—	—



**KM# 376 3 MARK**

16.6670 g., 0.9000 Silver 0.4823 oz. ASW, 33 mm. **Ruler:** Ernst Ludwig **Subject:** 25-Year Jubilee **Obv:** Head left **Rev:** Crowned imperial eagle, shield on breast **Note:** All minted pieces are proof. Values in circulated grades are for impaired proofs.

Date	Mintage	F	VF	XF	Unc	BU
1917A	1,333	—	3,400	5,200	7,000	9,500
1917A Proof	Inc. above	—	Value: 9,500	—	—	—



**PRINCIPALITY  
REFORM COINAGE**



**KM# 373 5 MARK**  
27.7770 g., 0.9000 Silver 0.8037 oz. ASW, 38 mm. **Ruler:** Ernst Ludwig **Subject:** 400th birthday of Philipp the Magnanimous **Obv:** Jugate heads left, dates below **Rev:** Crowned imperial eagle, shield on breast, GOTT MIT UNS

Date	Mintage	F	VF	XF	Unc	BU
1904	40,000	70.00	140	260	370	500
1904 Proof	700	Value: 750				

**Note:** Obverse matte, reverse polished



**KM# 371 20 MARK**  
7.9650 g., 0.9000 Gold 0.2305 oz. AGW **Ruler:** Ernst Ludwig **Obv:** Head left **Obv. Leg.:** ERNST LUDWIG GROSSHERZOG VON HESSEN **Rev:** Crowned imperial eagle, shield on breast **Rev. Leg.:** DEUTSCHES REICH date, 20 MARK below, GOTT MIT UNS

Date	Mintage	F	VF	XF	Unc	BU
1901A	80,000	250	460	800	1,600	2,500
1901A Proof	600	Value: 3,200				
1903A	40,000	250	460	800	1,600	2,500
1903A Proof	100	Value: 3,200				



**KM# 374 20 MARK**  
7.9650 g., 0.9000 Gold 0.2305 oz. AGW **Ruler:** Ernst Ludwig **Obv:** Head left **Obv. Leg.:** ERNST LUDWIG GROSSHERZOG VON HESSEN **Rev:** Crowned imperial eagle, shield on breast **Rev. Leg.:** DEUTSCHES REICH date, 20 MARK below, GOTT MIT UNS

Date	Mintage	F	VF	XF	Unc	BU
1905A	45,000	300	420	600	1,200	1,400
1905A Proof	200	Value: 2,400				
1906A	85,000	210	360	460	1,000	1,400
1906A Proof	199	Value: 2,250				
1908A	40,000	250	400	750	1,200	1,400
1908A Proof	—	Value: 2,250				
1911A	150,000	210	360	550	1,000	1,400
1911A Proof	—	Value: 2,250				

**PATTERNS**

Including off metal strikes

KM#	Date	Mintage	Identification	Mkt Val
Pn31	1910A	—	3 Mark. Silver.	1,800
Pn33	1917A	—	3 Mark. Silver. Plain edge. Y82.	10,000
Pn32	1917	—	3 Mark. Silver.	—

**LIPPE-DETMOLD**

After the division of 1613, the Counts of Lippe-Detmold, as the senior branch of the family, ruled over the largest portion of Lippe (see), a small patrimony in northwestern Germany. In 1620, Lippe-Sternberg became extinct and its lands and titles reverted to Lippe-Detmold. The younger brother of Hermann Adolf founded the line of Lippe-Stemmerberg-Schwalenberg (Biesterfeld) in 1652, which lasted into the 20<sup>th</sup> century. In 1720, the count was raised to the rank of prince, but did not use the title until 1789. Lippe joined the North German Confederation in 1866 and became part of the German Empire in 1871. Prince Alexander was declared insane and placed under a regency during his entire reign. There ensued a ten-year testamentary dispute between the Lippe-Biesterfeld and the Schaumburg-Lippe lines over the succession to the childless Alexander - a Wilhelmine cause célèbre. Leopold (V) of the Biesterfeld line gained the principality in 1905, but was forced to abdicate in 1918, at the end of World War I. In 1947, Lippe was absorbed by the German state of North Rhine-Westphalia.

**RULERS**  
Alexander, 1895-1905  
Leopold IV, 1905-1918

**MINT MARK**  
A - Berlin mint, 1843-1918



**KM# 270 2 MARK**  
11.1110 g., 0.9000 Silver 0.3215 oz. ASW, 28 mm. **Ruler:** Leopold IV **Obv:** Head left **Rev:** Crowned imperial eagle, shield on breast **Edge:** Reeded

Date	Mintage	F	VF	XF	Unc	BU
1906A	20,000	125	250	350	500	650
1906A Proof	1,100	Value: 750				



**KM# 275 3 MARK**  
16.6670 g., 0.9000 Silver 0.4823 oz. ASW, 33 mm. **Ruler:** Leopold IV **Obv:** Head left **Rev:** Crowned imperial eagle, shield on breast, GOTT MIT UNS

Date	Mintage	F	VF	XF	Unc	BU
1913A	15,000	150	300	450	600	750
1913A Proof	100	Value: 900				

**LÜBECK**

The original settlement was called Liubice, the capital of a Slavic principality. It was located at the confluence of the Schwartau with the Trave Rivers and contained a castle with a merchant town on a harbor. The town was burned down in 1138 and Count Adolf II of Holstein (1128-64) refounded the city four miles (6.5 kilometers) up the Trave in 1143. Duke Heinrich III the Lion of Saxony (1153-80) forced Adolf II to relinquish Lübeck to him as his feudal overlord. Heinrich III no sooner had the city in his possession when a fire destroyed it. Heinrich III began rebuilding it in 1159 and this is now considered the traditional date of its founding. As the city and its trade on the Baltic grew in importance, special rights and privileges were granted to it in 1188 by Emperor Friedrich I Barbarossa. In 1226, Friedrich II raised Lübeck to the status of a free imperial city and a long period of self-government began. From about 1190 and into the 13<sup>th</sup> century, an imperial mint operated in the town. Although Lübeck was granted the mint right in 1188, reiterated in 1226 and 1340, its earliest civic coinage only began about 1350. The commercial importance of the city became even greater when it joined with Hamburg in 1241 to form the nucleus of what was to become the Hanseatic League. In 1358, the member cities of the League, which had grown very powerful during the preceding century, elected Lübeck as the administrative capital. By the beginning of the 15<sup>th</sup> century, the city was second only to Cologne as the largest in northern Germany.

The Protestant Reformation swept through Lübeck in 1529-30 (see Bishopric) and changes came rapidly as the governing city council was removed from office, only to be replaced by a revolutionary *burgemeister*, Jürgen Wullenwever. An unsuccessful war ensued against Denmark, Sweden and the Netherlands and caused the city to lose its powerful position in northern Europe. This began the dismemberment of the Hanseatic League and even a victorious war against Sweden during 1563-1570 was not enough to prevent the decline of Lübeck's fortunes. The demise of the League in 1630, during the Thirty Years' War, may have actually been beneficial to the city as it was able to remain neutral during the long years of struggle throughout Germany. The city was able to regain much of its lost economic power during the 18<sup>th</sup> century, partly due to increased trade with Russia through its new Baltic port of St. Petersburg. Lübeck's economy was completely ruined, however, during the Napoleonic Wars (1792-1815). Occupied by the French from 1811 to 1813, it was restored as a free city in the latter year. After 1815, the city was a member of the German Confederation and joined the North German Confederation in 1866. It remained a free city as part of the German Empire from 1871 until the end of World War I in 1918. However, its status as a self-governing entity, which had begun in 1226, did not end until 1937, when it was made a part of the province of Schleswig-Holstein.

**FREE CITY  
REFORM COINAGE**



**KM# 210 2 MARK**  
11.1110 g., 0.9000 Silver 0.3215 oz. ASW, 28 mm. **Obv:** Double imperial eagle with divided shield on breast **Rev:** Crowned imperial eagle, shield on breast **Edge:** Reeded

Date	Mintage	F	VF	XF	Unc	BU
1901A	25,000	100	200	300	475	600
1901A Proof	—	Value: 700				



**KM# 212 2 MARK**  
11.1110 g., 0.9000 Silver 0.3215 oz. ASW, 28 mm. **Obv:** Double imperial eagle with divided shield on breast **Edge:** Reeded

Date	Mintage	F	VF	XF	Unc	BU
1904A	25,000	45.00	85.00	135	225	325
1904A Proof	200	Value: 400				
1905A	25,000	45.00	85.00	135	225	325
1905A Proof	178	Value: 400				
1906A	25,000	45.00	85.00	135	225	325
1906A Proof	200	Value: 400				
1907A	25,000	45.00	85.00	135	225	325
1907A Proof	—	Value: 400				
1911A	25,000	45.00	85.00	135	225	325
1911A Proof	—	Value: 400				
1912A	25,000	45.00	85.00	135	225	325
1912A Proof	—	Value: 400				



**KM# 215 3 MARK**  
16.6670 g., 0.9000 Silver 0.4823 oz. ASW, 33 mm. **Obv:** Double imperial eagle with divided shield on breast **Rev:** Crowned imperial eagle, shield on breast, GOTT MIT UNS

Date	Mintage	F	VF	XF	Unc	BU
1908	33,334	25.00	70.00	125	200	300
1909A	33,334	25.00	70.00	125	200	300
1910A	33,334	25.00	70.00	125	200	300
1911A	33,334	25.00	70.00	125	200	300
1912A	34,000	25.00	70.00	125	200	300
1913A	30,000	25.00	70.00	125	200	300
1914A	10,000	35.00	85.00	150	250	300
(1908-1914)A Proof	—	Value: 400				



**KM# 213 5 MARK**  
27.7770 g., 0.9000 Silver 0.8037 oz. ASW, 38 mm. **Obv:** Double imperial eagle with divided shield on breast **Rev:** Crowned imperial eagle, shield on breast

Date	Mintage	F	VF	XF	Unc	BU
1904A	10,000	120	275	400	550	900
1904A Proof	200	Value: 1,300				
1907A	10,000	120	275	400	575	900

Date	Mintage	F	VF	XF	Unc	BU
1908A	10,000	120	300	425	600	900
1913A	6,000	120	300	450	650	900



**KM# 211 10 MARK**  
 3.9820 g., 0.9000 Gold 0.1152 oz. AGW **Ruler:** Double imperial eagle with divided shield on breast **Rev:** Crowned imperial eagle, shield on breast, ~ ~ ~

Date	Mintage	F	VF	XF	Unc	BU
1901A	10,000	375	850	1,200	1,650	2,300
1901A Proof	200	Value: 2,700				
1904A	10,000	375	850	1,200	1,650	2,300
1904A Proof	130	Value: 2,700				



**KM# 214 10 MARK**  
 3.9820 g., 0.9000 Gold 0.1152 oz. AGW **Obv:** Double imperial eagle with divided shield on breast **Rev:** Crowned imperial eagle, shield on breast **Edge:** ~ ~ ~

Date	Mintage	F	VF	XF	Unc	BU
1905A	10,000	300	800	1,200	1,650	2,250
1905A Proof	247	Value: 2,750				
1906A	10,000	300	800	1,200	1,650	2,250
1906A Proof	216	Value: 3,000				
1909A	10,000	300	800	1,200	1,650	2,250
1909A Proof	—	Value: 2,750				
1910A	10,000	300	800	1,200	1,650	2,250
1910A Proof	—	Value: 3,000				

**PATTERNS**

KM#	Date	Mintage	Identification	Mkt Val
Pn38	1915A	—	3 Mark. Copper. Aluminum plated.	—
Pn39	1915A	—	3 Mark. Zinc. Aluminum-plated.	—
Pn40	1915A	—	3 Mark. Silver.	3,000

**MECKLENBURG-SCHWERIN**

The Duchy of Mecklenburg was divided in 1592 to form the branches of Mecklenburg-Schwerin and Mecklenburg-Güstrow. During the Thirty Years' War, the several dukes of the Mecklenburg states sided with the Protestant forces against the emperor. Albrecht von Wallenstein, Duke of Friedland and imperial general, ousted the Mecklenburg dukes from their territories in 1628. The rightful rulers were each restored to their lands in 1632. In 1658, Mecklenburg-Schwerin was divided by the four sons of Adolf Friedrich into the lines of Mecklenburg-Schwerin, Mecklenburg-Grabow, Mecklenburg-Mirow (extinct in 1675) and Mecklenburg-Strelitz (see). Mecklenburg-Schwerin and Mecklenburg-Güstrow fell extinct in the male line in 1692 and 1695 respectively, becoming a source of dispute between Mecklenburg-Grabow and Mecklenburg-Strelitz. Both parties finally agreed to a settlement in 1701 which awarded about eighty percent of all Mecklenburg territory to Grabow, which became the main Schwerin line, and the rest to Strelitz. No coinage was produced for Mecklenburg-Schwerin from 1708 until 1750. In 1815, the Congress of Vienna elevated the ruler to the rank of Grand Duke. Mecklenburg-Schwerin became a part of the German Empire in 1871. The last grand duke abdicated at the end of World War I in 1918.

**RULER**  
 Friedrich Franz IV, 1897-1918  
**MINT MARKS**  
 A - Berlin mint, 1852-1915

**GRAND DUCHY REFORM COINAGE**



**KM# 330 2 MARK**  
 11.1110 g., 0.9000 Silver 0.3215 oz. ASW, 28 mm. **Ruler:** Friedrich Franz IV **Subject:** Grand Duke Coming of Age **Obv:** Head right **Rev:** Crowned imperial eagle, shield on breast **Edge:** Reeded

Date	Mintage	F	VF	XF	Unc	BU
1901A	50,000	125	300	500	1,100	1,500
1901A Proof	1,000	Value: 1,800				



**KM# 333 2 MARK**  
 11.1110 g., 0.9000 Silver 0.3215 oz. ASW, 28 mm. **Ruler:** Friedrich Franz IV **Subject:** Friedrich Franz IV Wedding **Obv:** Jugate heads left **Rev:** Crowned imperial eagle, shield on breast **Edge:** Reeded

Date	Mintage	F	VF	XF	Unc	BU
1904A	100,000	18.00	40.00	65.00	100	150
1904A Proof	6,000	Value: 225				



**KM# 340 3 MARK**  
 16.6670 g., 0.9000 Silver 0.4823 oz. ASW, 33 mm. **Ruler:** Friedrich Franz IV **Subject:** 100 Years as Grand Duchy **Obv:** Uniformed jugate busts left **Rev:** Crowned imperial eagle, shield on breast within circle, GOTTE MIT UNS

Date	Mintage	F	VF	XF	Unc	BU
1915A	33,334	50.00	100	175	250	350
1915A Proof	—	Value: 500				



**KM# 334 5 MARK**  
 27.7770 g., 0.9000 Silver 0.8037 oz. ASW, 38 mm. **Ruler:** Friedrich Franz IV **Subject:** Friedrich Franz IV Wedding **Obv:** Jugate heads left **Rev:** Crowned imperial eagle, shield on breast, GOTTE MIT UNS

Date	Mintage	F	VF	XF	Unc	BU
1904A	40,000	45.00	100	175	250	375
1904A Proof	2,500	Value: 600				



**KM# 341 5 MARK**  
 27.7770 g., 0.9000 Silver 0.8037 oz. ASW, 38 mm. **Ruler:** Friedrich Franz IV **Subject:** 100 Years as Grand Duchy **Obv:** Uniformed jugate busts left **Rev:** Crowned imperial eagle, shield on breast within circle, GOTTE MIT UNS

Date	Mintage	F	VF	XF	Unc	BU
1915A	10,000	135	375	500	900	1,200
1915A Proof	—	Value: 1,250				



**KM# 331 10 MARK**  
 3.9820 g., 0.9000 Gold 0.1152 oz. AGW **Ruler:** Friedrich Franz IV **Subject:** Grand Duke Coming of Age **Obv:** Head right **Rev:** Crowned imperial eagle, shield on breast, type III **Edge:** ~ ~ ~

Date	Mintage	F	VF	XF	Unc	BU
1901A	10,000	750	1,600	2,700	4,000	6,000
1901A Proof	200	Value: 7,000				



**KM# 332 20 MARK**  
 7.9650 g., 0.9000 Gold 0.2305 oz. AGW **Ruler:** Friedrich Franz IV **Subject:** Grand Duke Coming of Age **Obv:** Head right **Rev:** Crowned imperial eagle, shield on breast, type III, GOTTE MIT UNS

Date	Mintage	F	VF	XF	Unc	BU
1901A	5,000	1,000	2,700	4,200	5,750	8,000
1901A Proof	200	Value: 8,500				

**PATTERNS**

KM#	Date	Mintage	Identification	Mkt Val
Pn26	1915A	—	3 Mark. Silver. Plain edge. KM340.	1,500
Pn27	1915A	—	3 Mark. Silver.	—
Pn28	1915A	—	5 Mark. Silver. KM341.	2,500

**MECKLENBURG-STRELITZ**

The Duchy of Mecklenburg-Strelitz was the youngest branch of the dynasty established when Mecklenburg-Schwerin was divided in 1658. Like its parent senior line, Mecklenburg-Strelitz became a grand duchy in 1815 as enacted by the Congress of Vienna. It became a constituent part of the German Empire in 1871, but all sovereignty ended with the conclusion of World War I in 1918.

**RULERS**  
 Friedrich Wilhelm, 1860-1904  
 Adolf Friedrich V, 1904-1914  
 Adolf Friedrich VI, 1914-1918

**GRAND DUCHY REFORM COINAGE**



**KM# 115 2 MARK**  
 11.1110 g., 0.9000 Silver 0.3215 oz. ASW, 28 mm. **Ruler:** Adolph Friedrich V **Obv:** Head left **Rev:** Crowned imperial eagle, shield on breast **Edge:** Reeded

Date	Mintage	F	VF	XF	Unc	BU
1905A	10,000	150	350	575	850	1,200
1905A Proof	2,500	Value: 1,200				



**KM# 120 3 MARK**  
 16.6670 g., 0.9000 Silver 0.4823 oz. ASW, 33 mm. **Ruler:** Adolph Friedrich V **Obv:** Head left **Rev:** Crowned imperial eagle, shield on breast, GOTTE MIT UNS

Date	Mintage	F	VF	XF	Unc	BU
1913A	7,000	250	500	950	1,600	2,400
1913A Proof	—	Value: 2,600				





**KM# 116 10 MARK**  
 3.9820 g., 0.9000 Gold 0.1152 oz. AGW **Ruler:** Adolph Friedrich V **Obv:** Head left **Rev:** Crowned imperial eagle, shield on breast **Edge:** ~ \* ~

Date	Mintage	F	VF	XF	Unc	BU	
1905A	1,000	1,750	3,000	5,000	6,500	8,000	
1905A Proof	150	Value: 9,000					



**KM# 117 20 MARK**  
 7.9650 g., 0.9000 Gold 0.2305 oz. AGW **Ruler:** Adolph Friedrich V **Obv:** Head left **Rev:** Crowned imperial eagle, shield on breast, type III, GOTT MIT UNS

Date	Mintage	F	VF	XF	Unc	BU	
1905A	1,000	2,000	4,250	6,500	8,500	12,000	
1905A Proof	160	Value: 13,000					

**PATTERNS**

Including off metal strikes

KM#	Date	Mintage	Identification	Mkt Val
Pn41	1913	—	3 Mark. Silver. KM120.	3,000



**KM# 203 5 MARK**  
 27.7770 g., 0.9000 Silver 0.8037 oz. ASW, 38 mm. **Ruler:** Friedrich August **Obv:** Head left **Obv. Leg.:** FRIEDRICH AUGUST GROSSHERZOG V. OLDENBURG **Rev:** Crowned imperial eagle with wreathed arms on breast **Rev. Leg.:** DEUTSCHES REICH date, FUNF MARK below, GOTT ~ MIT ~ UNS

Date	Mintage	F	VF	XF	Unc	BU	
1901A	10,000	350	800	1,500	3,750	5,500	
1901A Proof	170	Value: 6,000					

Date	Mintage	F	VF	XF	Unc	BU	
1902	3,948,323	7.50	16.00	55.00	100	275	
1903	4,078,709	7.50	16.00	55.00	100	275	
1904A	9,981,031	7.50	16.00	55.00	100	250	
1905A	6,423,135	7.00	15.00	50.00	100	275	
1905A Proof	620	Value: 600					
1906A	4,000,000	7.00	15.00	50.00	100	300	
1906A Proof	85	Value: 600					
1907A	8,085,264	7.00	15.00	50.00	100	250	
1908A	2,389,550	7.00	15.00	45.00	100	300	
1911A	1,181,475	10.00	22.00	55.00	110	300	
1912A	732,813	12.00	28.00	58.00	125	325	



**KM# 525 2 MARK**  
 11.1110 g., 0.9000 Silver 0.3215 oz. ASW, 28 mm. **Ruler:** Wilhelm II **Subject:** 200 Years - Kingdom of Prussia **Obv:** Friedrich I, Wilhelm II left **Rev:** Crowned imperial eagle with shield on breast **Edge:** Reeded

Date	Mintage	F	VF	XF	Unc	BU	
1901A	2,600,000	7.50	15.00	22.00	35.00	50.00	
1901A Proof	—	Value: 125					



**KM# 532 2 MARK**  
 11.1110 g., 0.9000 Silver 0.3215 oz. ASW, 28 mm. **Ruler:** Wilhelm II **Subject:** 100 Years - Defeat of Napoleon **Obv:** Eagle with snake in talons, denomination below **Rev:** Figure on horseback surrounded by people **Edge:** Reeded

Date	Mintage	F	VF	XF	Unc	BU	
1913A	1,500,000	7.50	15.00	22.00	40.00	50.00	
1913A Proof	—	Value: 125					



**KM# 533 2 MARK**  
 11.1110 g., 0.9000 Silver 0.3215 oz. ASW, 28 mm. **Ruler:** Wilhelm II **Subject:** 25th Year of Reign **Obv:** Uniformed bust right **Rev:** Crowned imperial eagle with shield on breast **Edge:** Reeded

Date	Mintage	F	VF	XF	Unc	BU	
1913A	1,500,000	7.50	15.00	22.00	40.00	50.00	
1913A Proof	5,000	Value: 125					



**KM# 527 3 MARK**  
 16.6670 g., 0.9000 Silver 0.4823 oz. ASW, 33 mm. **Ruler:** Wilhelm II **Obv:** Head right **Rev:** Crowned imperial eagle with shield on breast, GOTT MIT UNS

Date	Mintage	F	VF	XF	Unc	BU	
1908A	2,858,666	7.00	14.00	24.00	90.00	135	
1909A	6,343,745	7.00	14.00	24.00	90.00	135	
1910A	5,590,624	7.00	14.00	24.00	90.00	135	
1911A	3,241,770	7.00	14.00	24.00	90.00	135	
1912A	4,626,330	7.00	14.00	24.00	85.00	135	
(1908-1912)A Proof	—	Value: 250					

**OLDENBURG**

The county of Oldenburg was situated on the North Sea-coast, to the east of the principality of East Friesland. It was originally part of the old duchy of Saxony and the first recorded lord ruled from the beginning of the 11th century. The first count was named in 1091 and had already acquired the county of Delmenhorst prior to that time. The first identifiable Oldenburg coinage was struck in the first half of the 13th century. Oldenburg was divided into Oldenburg and Delmenhorst in 1270, but the two lines were reunited by marriage five generations later. Through another marriage to the heiress of the duchy of Schleswig and county of Holstein, the royal house of Denmark descended through the Oldenburg line beginning in 1448, while a junior branch continued as counts of Oldenburg. The lordship of Jever was added to the county's domains in 1575. In 1667, the last count died without a direct heir and Oldenburg reverted to Denmark until 1773. In the following year, Oldenburg was given to the bishop of Lübeck, of the Holstein-Gottorp line, and raised to the status of a duchy. Oldenburg was occupied several times during the Napoleonic Wars and became a grand duchy in 1829. In 1817, Oldenburg acquired the principality of Birkenfeld from Prussia and struck coins in denominations used there. World War I spelled the end of temporal power for the Grand Duke in 1918, but the title has continued up to the present time. Grand Duke Anton Günther was born in 1923.

**RULER**  
 Friedrich August, 1900-1918

**MINT MARK**  
 A - Berlin mint, 1891-1901

**DUCHY REFORM COINAGE**



**KM# 202 2 MARK**  
 11.1110 g., 0.9000 Silver 0.3215 oz. ASW, 28 mm. **Ruler:** Friedrich August **Obv:** Head left **Obv. Leg.:** FRIEDRICH AUGUST GROSSHERZOG V. OLDENBURG **Rev:** Crowned imperial eagle with wreathed arms on breast **Rev. Leg.:** DEUTSCHES REICH date, ZWEI MARK below **Edge:** Reeded

Date	Mintage	F	VF	XF	Unc	BU	
1901A	75,000	100	225	400	900	1,500	
1901A Proof	260	Value: 2,000					

**PRUSSIA**

(Preussen)  
 Elector Friedrich III of Brandenburg-Prussia (1688-1713) was accorded the title of "King in Prussia" in 1701 as a reward for his support of Austria during the War of the Spanish Succession. Under successive strong leaders, Prussia gained increasing importance and added to its territories to become one of the leading countries of Europe in the course of the 18th century. As part of the reforms instituted by Friedrich II, the system of single letter mintmarks representing specific mints replaced the traditional incorporation of mint officials' symbols and/or initials as part of coin designs. Some of these very same mintmarks are still in use on modern German coins up to the present day. During the Napoleonic Wars (1792-1815), Prussia was allied with Saxony and they were soundly defeated at Jena in 1806. Prussia was forced to cede large portions of its territory at the time, but played a large part in the final defeat of Napoleon. The Congress of Vienna awarded Prussia part of Pomerania, the northern half of Saxony, much of Westphalia and the Rhineland, thus making it the largest state in Germany and a major power in European affairs. After defeating Denmark in 1864 and Austria in 1866, Prussia acquired Schleswig-Holstein, Hannover, Hesse-Cassel, Nassau and Frankfurt am Main. By this time, Prussia encompassed a large part of German territory and its population included two-thirds of all the German people. By winning the Franco-Prussian War (1870-71), Prussia became the pivotal state in the unification of Germany in 1871. King Wilhelm I was proclaimed Kaiser (Emperor) of all Germany, but World War I brought an end to both the Empire and the Kingdom of Prussia in 1918.

**NOTE:** For coins of Neuchatel previously listed here, see Switzerland.

**RULER**  
 Wilhelm II, 1888-1918

**MINT MARK**  
 A - Berlin = Prussia, East Friesland, East Prussia, Posen

**KINGDOM REFORM COINAGE**



**KM# 522 2 MARK**  
 11.1110 g., 0.9000 Silver 0.3215 oz. ASW, 28 mm. **Ruler:** Wilhelm II **Obv:** Head right **Obv. Leg.:** WILHELM II DEUTSCHER KAISER KONIG V. PREUSSEN **Rev:** Crowned imperial eagle **Rev. Leg.:** DEUTSCHES REICH date, ZWEI MARK below **Edge:** Reeded

Date	Mintage	F	VF	XF	Unc	BU	
1901	398,486	70.00	160	300	1,000	2,000	
1901 Proof	—	Value: 3,000					



**KM# 530 3 MARK**  
 16.6670 g., 0.9000 Silver 0.4823 oz. ASW, 33 mm. **Ruler:** Wilhelm II **Subject:** Berlin University **Obv:** Friedrich Wilhelm III and Wilhelm II left divide dates **Rev:** Crowned imperial eagle with shield on breast, GOTT MIT UNS

Date	Mintage	F	VF	XF	Unc	BU
1910A	200,000	22.00	55.00	85.00	125	225
1910A Proof	2,000	Value: 325				



**KM# 538 3 MARK**  
 16.6670 g., 0.9000 Silver 0.4823 oz. ASW, 33 mm. **Ruler:** Wilhelm II **Obv:** Uniformed bust right **Rev:** Crowned imperial eagle with shield on breast, GOTT MIT UNS

Date	Mintage	F	VF	XF	Unc	BU
1914A	2,022,000	10.00	20.00	25.00	70.00	200
1914A Proof	—	Value: 300				



**KM# 536 5 MARK**  
 27.7770 g., 0.9000 Silver 0.8037 oz. ASW, 38 mm. **Ruler:** Wilhelm II **Obv:** Uniformed bust right **Rev:** Crowned imperial eagle, shield on breast

Date	Mintage	F	VF	XF	Unc	BU
1913A	1,961,712	14.00	28.00	40.00	150	250
1914A	1,587,179	13.00	24.00	35.00	150	250
(1913-1914)A Proof	—	Value: 1,000				



**KM# 531 3 MARK**  
 16.6670 g., 0.9000 Silver 0.4823 oz. ASW, 33 mm. **Ruler:** Wilhelm II **Subject:** Breslau University **Obv:** Friedrich Wilhelm III, Wilhelm II left within circle **Rev:** Crowned imperial eagle with shield on breast, GOTT MIT UNS

Date	Mintage	F	VF	XF	Unc	BU
1911A	400,000	18.00	45.00	70.00	85.00	200
1911A Proof	—	Value: 300				



**KM# 539 3 MARK**  
 16.6670 g., 0.9000 Silver 0.4823 oz. ASW, 33 mm. **Ruler:** Wilhelm II **Subject:** Centenary - Absorption of Mansfeld **Obv:** St. George slaying the dragon **Rev:** Crowned imperial eagle with shield on breast, GOTT MIT UNS

Date	Mintage	F	VF	XF	Unc	BU
1915A	30,000	220	400	600	1,100	1,300
1915A Proof	—	Value: 1,500				



**KM# 520 10 MARK**  
 3.9820 g., 0.9000 Gold 0.1152 oz. AGW **Ruler:** Wilhelm II **Obv:** Head right **Leg.:** WILHELM II DEUTSCHER KAISER KONIG V. PREUSSEN **Rev:** Crowned imperial eagle, type III **Rev. Leg.:** DEUTSCHES REICH date, 10 MARK below **Edge:** ~ ~ ~

Date	Mintage	F	VF	XF	Unc	BU
1901A	701,930	BV	110	125	250	400
1901A Proof	—	Value: 1,300				
1902A	270,911	BV	135	185	275	425
1902A Proof	—	Value: 1,300				
1903A	1,684,979	BV	110	125	250	400
1903A Proof	—	Value: 1,300				
1904A	1,178,129	BV	110	125	250	400
1905A	1,072,513	BV	110	125	250	400
1905A Proof	117	Value: 1,300				
1906A	541,970	BV	115	135	265	425
1906A Proof	150	Value: 1,300				
1907A	812,698	BV	110	125	250	400
1907A Proof	—	Value: 1,300				
1909A	531,934	BV	115	135	265	425
1909A Proof	—	Value: 1,300				
1910A	803,111	BV	110	125	250	400
1911A	270,798	BV	130	180	275	400
1911A Proof	—	Value: 1,300				
1912A	542,372	BV	110	125	250	400
1912A Proof	—	Value: 1,300				



**KM# 534 3 MARK**  
 16.6670 g., 0.9000 Silver 0.4823 oz. ASW, 33 mm. **Ruler:** Wilhelm II **Subject:** 100 Years - Defeat of Napoleon **Obv:** Eagle with snake in talons, denomination below **Rev:** Figure on horseback surrounded by people, GOTT MIT UNS

Date	Mintage	F	VF	XF	Unc	BU
1913A	3,000,000	8.00	20.00	25.00	40.00	60.00
1913A Proof	—	Value: 150				



**KM# 523 5 MARK**  
 27.7770 g., 0.9000 Silver 0.8037 oz. ASW, 38 mm. **Ruler:** Wilhelm II **Obv:** Head right **Leg.:** WILHELM II DEUTSCHER KAISER KONIG V. PREUSSEN **Rev:** Crowned imperial eagle, type III **Rev. Leg.:** DEUTSCHES REICH date, FUNF MARK below, GOTT MIT UNS

Date	Mintage	F	VF	XF	Unc	BU
1901A	667,990	9.00	20.00	80.00	450	1,100
1902A	1,950,840	8.00	17.50	80.00	300	1,000
1903A	3,855,795	8.00	17.50	80.00	300	900
1904A	2,060,410	8.00	17.50	95.00	300	850
1906A	230,963	20.00	40.00	130	1,000	1,750
1907A	2,103,338	8.00	16.00	65.00	200	600
1908A	2,230,579	8.00	16.00	60.00	250	600
(1891-1908)A	—	Value: 1,500				

Common date proof



**KM# 521 20 MARK**  
 7.9650 g., 0.9000 Gold 0.2305 oz. AGW **Ruler:** Wilhelm II **Obv:** Head right **Obv. Leg.:** WILHELM II DEUTSCHER KAISER KONIG V. PREUSSEN **Rev:** Crowned imperial eagle, type III **Rev. Leg.:** DEUTSCHES REICH date, 20 MARK below

Date	Mintage	F	VF	XF	Unc	BU
1901A	5,188,340	—	BV	BV+10%	245	400
1901A Proof	—	Value: 1,400				
1902A	4,138,128	—	BV	BV+10%	245	400
1902A Proof	—	Value: 1,400				
1903A	2,870,073	—	BV	BV+10%	245	400
1903A Proof	—	Value: 1,400				
1904A	3,452,625	—	BV	BV+10%	245	400
1904A Proof	—	Value: 1,250				
1905A	4,220,793	—	BV	BV+10%	245	400
1905A Proof	287	Value: 1,250				
1905J	920,784	BV+5%	BV+10%	190	300	400
1906A	7,788,922	—	BV	BV+10%	250	400
1906A Proof	124	Value: 1,250				
1906J	101,808	BV+5%	290	380	600	400
1907A	2,576,286	—	BV	BV+10%	245	400
1907A Proof	—	Value: 1,250				
1908A	3,274,168	—	BV	BV+10%	245	400
1908A Proof	—	Value: 1,200				



**KM# 535 3 MARK**  
 16.6670 g., 0.9000 Silver 0.4823 oz. ASW, 33 mm. **Ruler:** Wilhelm II **Subject:** 25th Year of Reign **Obv:** Uniformed bust right **Rev:** Crowned imperial eagle with shield on breast, GOTT MIT UNS

Date	Mintage	F	VF	XF	Unc	BU
1913A	1,000,000	8.00	20.00	25.00	40.00	60.00
1913A Proof	6,000	Value: 130				



**KM# 526 5 MARK**  
 27.7770 g., 0.9000 Silver 0.8037 oz. ASW, 38 mm. **Ruler:** Wilhelm II **Subject:** 200 Years - Kingdom of Prussia **Obv:** Friedrich I, Wilhelm II left **Rev:** Crowned imperial eagle with shield on breast, GOTT MIT UNS

Date	Mintage	F	VF	XF	Unc	BU
1901A	460,000	30.00	50.00	80.00	110	150
1901A Proof	—	Value: 275				



Date	Mintage	F	VF	XF	Unc	BU
1909A	5,212,836	—	BV	BV+10%	245	400
1909J	350,128	BV+5%	BV+10%	225	300	400
1909A Proof	—	Value: 1,200				
1909J Proof	—	Value: 1,750				
1910A	8,645,549	—	BV	BV+10%	245	400
1910J	753,217	—	BV	BV+10%	245	400
1911A	4,745,790	—	BV	BV+10%	245	400
1912A	5,569,398	—	BV	BV+10%	245	400
1912J	502,530	BV+3%	BV+5%	225	300	400
1913A	6,102,730	—	BV	160	245	400
1913A Proof	—	Value: 1,000				

### REUSS-OBERGREIZ

The other branch of the division of 1635, Obergreiz went through a number of consolidations and further divisions. Upon the extinction of the Ruess-Untergreiz line in 1768, the latter passed to Reuss-Obergreiz and this line continued on into the 20th century, obtaining the rank of count back in 1673 and that of prince in 1778.

**RULERS**  
Heinrich XXII, 1859-1902  
Heinrich XXIV, 1902-1918

### PRINCIPALITY REFORM COINAGE



#### KM# 537 20 MARK

7.9650 g., 0.9000 Gold 0.2305 oz. AGW **Ruler:** Wilhelm II **Obv:** Uniformed bust right **Rev:** Crowned imperial eagle with shield on breast

Date	Mintage	F	VF	XF	Unc	BU
1913A	—	BV	BV+5%	220	250	300
1913A Proof	—	Value: 1,500				
1914A	2,136,861	BV	BV+5%	220	250	300
1914A Proof	—	Value: 1,500				
1915A	1,268,055	—	1,100	1,400	2,000	2,500

#### PATTERNS

Including off metal strikes

KM#	Date	Mintage	Identification	Mkt Val
Pn28	1901	—	5 Mark. Silver. Larger design. KM526.	3,000
Pn29	1901A	—	5 Mark. Silver. Larger design. KM526.	3,000
PnA30	1901A	—	20 Mark. Silver. Plain edge.	350
Pn30	1904A	—	2 Mark. Silver. Plain edge. Broader rim. KM522.	1,000
Pn31	1904A	—	5 Mark. Silver.	—
Pn32	1904A	—	5 Mark. Copper. "N.A." countermarked.	—
Pn33	1904A	—	5 Mark. Silver. Reeded edge. Without beaded rims. KM523.	—
Pn34	1904A	—	5 Mark. Silver. Smaller lettering. KM523.	—
Pn35	1904A	—	5 Mark. Silver. Eagle in ornamental in inner border.	3,000
Pn36	1905A	—	3 Mark. Silver.	3,500
Pn37	1905A	—	3 Mark. Silver. Legend in different position.	3,500
Pn38	1905A	—	3 Mark. Copper.	—
Pn39	1905A	—	3 Mark. Silver. KM527.	—
PnA40	1907A	—	20 Mark. Copper. 4.1100 g.	—
Pn40	1908A	—	5 Mark. Silver.	—
Pn41	1908A	—	5 Mark. Brass.	—
Pn42	1908J	—	20 Mark. Gold. KM521.2. Extra rare.	—
Pn43	1909A	—	2 Mark. Nickel. KM522.	—
Pn44	1910	—	3 Mark. Silver.	2,000
Pn45	1910	—	3 Mark. Copper.	—
Pn46	1911	—	3 Mark. Silver. KM531.	2,000
Pn47	1911	—	3 Mark. Silver.	—
Pn48	1911A	—	3 Mark. Silver. KM531.	1,000
Pn49	1912A	—	2 Mark. Silver. KM533.	1,000
Pn51	1912	—	3 Mark. Bronze.	—
Pn52	1912A	—	3 Mark. Silver.	—
Pn53	1912A	—	3 Mark. Bronze.	—
Pn54	1913A	—	2 Mark. Silver. Dots above "O" in KONIG. KM533.	—
Pn55	1913	—	3 Mark. Silver.	—
Pn56	1913	—	3 Mark. Bronze.	—
Pn57	1913A	—	3 Mark. Silver.	—
Pn58	1913A	—	3 Mark. Bronze.	—
Pn59	1913A	—	3 Mark. Silver. Dots above O in KONIG. KM535.	—
Pn60	1913A	—	3 Mark. Copper.	—
Pn61	1913A	—	5 Mark. Silver. Extra sharp design. KM536.	—
Pn62	1914A	—	3 Mark. Silver. Extra sharp design. KM538.	—
Pn63	1915	—	3 Mark. Silver. Gothic script. KM539.	3,500
Pn64	1915	—	3 Mark. White Metal.	—
Pn65	1915	—	3 Mark. Iron. Tinned. Tin-iron.	—

### REUSS

The Reuss family, whose lands were located in Thuringia, was founded c. 1035. By the end of the 12<sup>th</sup> century, the custom of naming all males in the ruling house Heinrich had been established. The Elder Line modified this strange practice in the late 17<sup>th</sup> century to numbering all males from 1 to 100, then beginning over again. The Younger Line, meanwhile, decided to start the numbering of Heinrichs with the first male born in each century. Greiz was founded in 1303. Upper and Lower Greiz lines were founded in 1535 and the territories were divided until 1768. In 1778 the ruler was made a prince of the Holy Roman Empire. The principality endured until 1918.

#### MINT MARKS

A - Berlin  
B - Hannover



#### KM# 128 2 MARK

11.1110 g., 0.9000 Silver 0.3215 oz. ASW, 28 mm. **Ruler:** Heinrich XXII **Obv:** Head right **Rev. Leg.:** HEINRICH XXII v. G. G. ALT. L. SOUV. FRUST REUSS **Rev:** Crowned imperial eagle with shield on breast **Rev. Leg.:** DEUTSCHES REICH date, ZWEI MARK below **Edge:** Reeded

Date	Mintage	F	VF	XF	Unc	BU
1901A	10,000	125	225	375	700	1,000
1901A Proof	—	Value: 1,100				



#### KM# 130 3 MARK

16.6670 g., 0.9000 Silver 0.4823 oz. ASW, 33 mm. **Ruler:** Heinrich XXIV **Obv:** Head right **Rev:** Crowned imperial eagle with shield on breast

Date	Mintage	F	VF	XF	Unc	BU
1909A	10,000	140	285	450	800	1,200
1909A Proof	400	Value: 1,500				

#### PATTERNS

Including off metal strikes

KM#	Date	Mintage	Identification	Mkt Val
Pn4	1909A	—	3 Mark. Silver. Head faces left. KM130, Rare	—

### SAXE-ALTENBURG

(Sachsen-Neu-Altenburg)

A new line was established at Altenburg when the Duke of Saxe-Hildburghausen exchanged Hildburghausen for Altenburg in 1826. This line lasted until the end of World War I, when the last duke was forced to abdicate.

**RULERS**  
Ernst I, 1853-1908  
Ernst II, 1908-1918

**MINT MARK**  
A - Berlin Mint, 1886-1918

### DUCHY

### REFORM COINAGE



#### KM# 144 2 MARK

11.1110 g., 0.9000 Silver 0.3215 oz. ASW, 28 mm. **Ruler:** Ernst I **Subject:** Ernst 75th Birthday **Obv:** Head right **Rev:** Crowned imperial eagle with shield on breast **Edge:** Reeded

Date	Mintage	F	VF	XF	Unc	BU
1901A	50,000	120	250	450	750	1,000
1901A Proof	500	Value: 1,250				



#### KM# 145 5 MARK

27.7770 g., 0.9000 Silver 0.8037 oz. ASW, 38 mm. **Ruler:** Ernst I **Subject:** Ernst 75th Birthday **Obv:** Head right **Rev:** Crowned imperial eagle with shield on breast, GOTT MIT UNS

Date	Mintage	F	VF	XF	Unc	BU
1901A	20,000	200	425	700	1,400	2,000
1901A Proof	500	Value: 2,250				



#### KM# 147 5 MARK

27.7770 g., 0.9000 Silver 0.8037 oz. ASW, 38 mm. **Ruler:** Ernst I **Subject:** Ernst's 50th Year of Reign **Obv:** Head right, date and sprays below **Rev:** Crowned imperial eagle with shield on breast, GOTT MIT UNS

Date	Mintage	F	VF	XF	Unc	BU
1903	20,000	100	200	325	500	700
1903A Proof	300	Value: 750				

### SAXE-COBURG-GOTHA

(Sachsen-Coburg-Gotha)

Upon the extinction of the ducal line in Saxe-Gotha-Altenburg in 1826, Gotha was assigned to Saxe-Coburg-Saalfeld and Saxe-Meiningen received Saalfeld. The resulting duchy became called Saxe-Coburg-Gotha. Albert, the son of Ernst I and younger brother of Ernst II, married Queen Victoria of Great Britain and the British royal dynastic name was that of Saxe-Coburg-Gotha. Their son, Alfred was made the Duke of Edinburgh and succeeded his uncle, Ernst II, as Duke of Saxe-Coburg-Gotha. Alfred's older brother, Eduard Albert, followed their mother as King Edward VII (1901-1910). The last duke of Saxe-Coburg-Gotha was Alfred's nephew, Karl Eduard, forced to abdicate in 1918 as a result of World War I, which was fought in part against his cousin, King George V.

**RULER**  
Karl Eduard, 1900-1918

**MINT MARK**  
A - Berlin Mint, 1886-1911

### DUCHY REFORM COINAGE



#### KM# 152 2 MARK

11.1110 g., 0.9000 Silver 0.3215 oz. ASW, 28 mm. **Ruler:** Karl Eduard **Obv:** Head right **Edge:** Reeded

Date	Mintage	F	VF	XF	Unc	BU
1905A	10,000	135	285	600	1,100	1,300
1905A Proof	2,000	Value: 1,400				
1911A Proof	100	Value: 14,000				



**KM# 153 5 MARK**

27.7770 g., 0.9000 Silver 0.8037 oz. ASW, 38 mm. **Ruler:** Karl Eduard **Obv:** Head right **Rev:** Crowned imperial eagle with shield on breast, GOTT MIT UNS

Date	Mintage	F	VF	XF	Unc	BU
1907A	10,000	325	750	1,150	1,750	2,200
1907A Proof	—	Value: 2,750				



**KM# 154 10 MARK**

3.9820 g., 0.9000 Gold 0.1152 oz. AGW **Ruler:** Karl Eduard **Obv:** Head right **Rev:** Crowned imperial eagle with shield on breast **Edge:** - \* ~

Date	Mintage	F	VF	XF	Unc	BU
1905A	10,000	650	1,200	1,800	2,250	3,250
1905A Proof	489	Value: 4,000				



**KM# 155 20 MARK**

7.9650 g., 0.9000 Gold 0.2305 oz. AGW **Ruler:** Karl Eduard **Obv:** Head, right **Rev:** Crowned imperial eagle with shield on breast, type I, GOTT MIT UNS

Date	Mintage	F	VF	XF	Unc	BU
1905A	10,000	700	1,350	2,000	2,800	3,500
1905A Proof	484	Value: 4,500				

**SAXE-MEININGEN**

(Sachsen-Meiningen)

The duchy of Saxe-Meiningen was located in Thuringia (Thüringen), sandwiched between Saxe-Weimar-Eisenach on the west and north and the enclave of Schmalkalden belonging to Hesse-Cassel on the east. It was founded upon the division of the Ernestine line in Saxe-Gotha in 1680. In 1735, due to an exchange of some territory, the duchy became known as Saxe-Coburg-Meiningen. In 1826, Saxe-Coburg-Gotha assigned Saalfeld to Saxe-Meiningen. The duchy came under the strong influence of Prussia from 1866, when Bernhard II was forced to abdicate because of his support of Austria. The last duke was forced to give up his sovereign power at the end of World War I in 1918.

**RULERS**

Georg II, 1866-1914  
Bernhard III, 1914-1918

**DUCHY**

**REFORM COINAGE**



**KM# 196 2 MARK**

11.1110 g., 0.9000 Silver 0.3215 oz. ASW, 28 mm. **Ruler:** Georg II **Subject:** Duke's 75th Birthday **Obv:** Head right **Rev:** Crowned imperial eagle with shield on breast **Edge:** Reeded

Date	Mintage	F	VF	XF	Unc	BU
1901D	20,000	100	250	400	750	1,000
1901D Proof	—	Value: 1,250				



**KM# 198 2 MARK**

11.1110 g., 0.9000 Silver 0.3215 oz. ASW, 28 mm. **Ruler:** Georg II **Obv:** Head left, long beard **Rev:** Crowned imperial eagle with shield on breast **Edge:** Reeded

Date	Mintage	F	VF	XF	Unc	BU
1902D	20,000	250	800	1,100	2,200	3,000

**KM# 199 2 MARK**

11.1110 g., 0.9000 Silver 0.3215 oz. ASW, 28 mm. **Ruler:** Georg II **Obv:** Head left, short beard **Rev:** Crowned imperial eagle with shield on breast

Date	Mintage	F	VF	XF	Unc	BU
1902D	Inc. above	100	200	350	750	1,250
1913D	5,000	150	275	600	1,250	1,750
1913D Proof	—	Value: 1,600				



**KM# 206 2 MARK**

11.1110 g., 0.9000 Silver 0.3215 oz. ASW, 28 mm. **Ruler:** Bernhard III **Subject:** Death of Georg II **Obv:** Head left, long beard **Rev:** Crowned imperial eagle with shield on breast **Edge:** Reeded

Date	Mintage	F	VF	XF	Unc	BU
1915	30,000	35.00	75.00	150	220	325



**KM# 203 3 MARK**

16.6670 g., 0.9000 Silver 0.4823 oz. ASW, 33 mm. **Ruler:** Georg II **Obv:** Head left, long beard **Rev:** Crowned imperial eagle with shield on breast, GOTT MIT UNS

Date	Mintage	F	VF	XF	Unc	BU
1908D	35,000	35.00	110	165	250	350
1908D Proof	—	Value: 500				
1913D	20,000	35.00	110	165	300	400
1913D Proof	—	Value: 550				



**KM# 207 3 MARK**

16.6670 g., 0.9000 Silver 0.4823 oz. ASW, 33 mm. **Ruler:** Bernhard III **Subject:** Death of Georg II **Obv:** Head left, long beard **Rev:** Crowned imperial eagle with shield on breast, GOTT MIT UNS

Date	Mintage	F	VF	XF	Unc	BU
1915	30,000	30.00	70.00	150	220	325
1915 Proof	—	Value: 400				



**KM# 197 5 MARK**

27.7770 g., 0.9000 Silver 0.8037 oz. ASW, 38 mm. **Ruler:** Georg II **Subject:** Duke's 75th Birthday **Obv:** Head right, long beard **Rev:** Crowned imperial eagle with shield on breast, GOTT MIT UNS

Date	Mintage	F	VF	XF	Unc	BU
1901D	20,000	85.00	325	500	1,000	1,600
1901D Proof	—	Value: 2,000				

**KM# 200 5 MARK**

27.7770 g., 0.9000 Silver 0.8037 oz. ASW, 38 mm. **Ruler:** Georg II **Obv:** Long beard **Rev:** Crowned imperial eagle with shield on breast, GOTT MIT UNS

Date	Mintage	F	VF	XF	Unc	BU
1902D	20,000	60.00	200	350	1,000	1,250



**KM# 201 5 MARK**

27.7770 g., 0.9000 Silver 0.8037 oz. ASW, 38 mm. **Ruler:** Georg II **Obv:** Head left, long beard **Rev:** Crowned imperial eagle with shield on breast

Date	Mintage	F	VF	XF	Unc	BU
1902D	Inc. above	60.00	175	450	1,200	1,800
1908D	60,000	50.00	160	275	850	1,350



**KM# 202 10 MARK**

3.9820 g., 0.9000 Gold 0.1152 oz. AGW **Ruler:** Georg II **Obv:** Head left, long beard **Rev:** Crowned imperial eagle with shield on breast **Edge:** - \* ~

Date	Mintage	F	VF	XF	Unc	BU
1902D	2,000	900	2,000	3,000	4,000	5,500
1902D Proof	—	Value: 6,000				
1909D	2,000	900	2,000	3,000	4,000	5,500
1909D Proof	—	Value: 6,000				
1914D	1,002	950	2,250	3,000	4,500	5,500
1914D Proof	—	Value: 6,750				



**KM# 195 20 MARK**

7.9650 g., 0.9000 Gold 0.2305 oz. AGW **Ruler:** Georg II **Obv:** Head left, short beard **Leg.:** GEORG HERZOG VON SAXEN-MEININGEN **Rev:** Crowned imperial eagle, type III **Rev. Leg.:** DEUTSCHES REICH date, 20 MARK below

Date	Mintage	F	VF	XF	Unc	BU
1905D	1,000	3,000	5,000	7,500	12,500	15,000
1905D Proof	—	Value: 15,000				



**KM# 205 20 MARK**  
7.9650 g., 0.9000 Gold 0.2305 oz. AGW **Ruler:** Georg II **Obv:** Head left, long beard **Rev:** Crowned imperial eagle with shield on breast, GOTT MIT UNS

Date	Mintage	F	VF	XF	Unc	BU
1910D	1,004	1,500	3,000	4,750	6,000	7,500
1910D Proof	—	Value: 8,500				
1914D	1,000	1,500	3,000	4,750	6,000	7,500
1914D Proof	—	Value: 8,500				

**PATTERNS**

KM#	Date	Including off metal strikes		Mkt Val
		Mintage	Identification	
Pn16	1901D	—	10 Mark. Gold. With neck and beard variety. KM202. Extra rare.	—
Pn17	1901D	—	10 Mark. Gold. KM202.	—
Pn18	1915D	—	2 Mark. KM206.	1,250
Pn19	1915D	—	3 Mark. KM207.	1,250

**SAXE-WEIMAR-EISENACH**

(Sachsen-Weimar-Eisenach)

When the death of the duke of Saxe-Eisenach in 1741 heralded the extinction of that line, its possessions reverted to Saxe-Weimar, which henceforth was known as Saxe-Weimar-Eisenach. Because of the strong role played by the duke during the Napoleonic Wars, Saxe-Weimar-Eisenach was raised to the rank of a grand duchy in 1814 and granted the territory of Neustadt, taken from Saxony. The last grand duke abdicated at the end of World War I.

**RULERS**  
Karl Alexander, 1853-1901  
Wilhelm Ernst, 1901-1918

**MINT MARK**  
A – Berlin Mint, 1840-1915

**RULERS**  
Karl Alexander, 1853-1901  
Wilhelm Ernst, 1901-1918

**MINT MARK**  
A – Berlin Mint, 1840-1915

**GRAND DUCHY REFORM COINAGE**



**Y# 170 2 MARK**  
11.1110 g., 0.9000 Silver 0.3215 oz. ASW, 28 mm. **Ruler:** Wilhelm Ernst **Obv:** Head left **Rev:** Crowned imperial eagle with shield on breast **Edge:** Reeded

Date	Mintage	F	VF	XF	Unc	BU
1901A	100,000	125	300	450	850	1,300
1901A Proof	—	Value: 1,500				



**Y# 172 2 MARK**  
11.1110 g., 0.9000 Silver 0.3215 oz. ASW, 28 mm. **Ruler:** Wilhelm Ernst **Subject:** Grand Duke's First Marriage - Caroline **Obv:** Jugate heads left **Rev:** Crowned imperial eagle with shield on breast **Edge:** Reeded

Date	Mintage	F	VF	XF	Unc	BU
1903A	40,000	35.00	60.00	100	160	225
1903A Proof	Est. 1,000	Value: 250				



**Y# 174 2 MARK**  
11.1110 g., 0.9000 Silver 0.3215 oz. ASW, 28 mm. **Ruler:** Wilhelm Ernst **Subject:** Jena University 350th Anniversary **Obv:** Johan Friedrich I the Magnanimous 3/4 right **Rev:** Crowned imperial eagle with shield on breast **Edge:** Reeded

Date	Mintage	F	VF	XF	Unc	BU
1908	50,000	25.00	55.00	110	135	200



**Y# 176 3 MARK**  
16.6670 g., 0.9000 Silver 0.4823 oz. ASW, 33 mm. **Ruler:** Wilhelm Ernst **Subject:** Grand Duke's Second Marriage - Feodora **Obv:** Jugate heads left **Rev:** Crowned imperial eagle with shield on breast **Edge Lettering:** GOTT MIT UNS

Date	Mintage	F	VF	XF	Unc	BU
1910	133,000	20.00	40.00	85.00	120	160
1910A Proof	—	Value: 250				



**Y# 177 3 MARK**  
16.6670 g., 0.9000 Silver 0.4823 oz. ASW, 33 mm. **Ruler:** Wilhelm Ernst **Subject:** Centenary of Grand Duchy **Obv:** Wilhelm Ernst and Carl August right **Rev:** Crowned imperial eagle with shield on breast **Edge Lettering:** GOTT MIT UNS

Date	Mintage	F	VF	XF	Unc	BU
1915A	50,000	25.00	50.00	140	150	250
1915A Proof	200	Value: 400				



**Y# 173 5 MARK**  
27.7770 g., 0.9000 Silver 0.8037 oz. ASW, 38 mm. **Ruler:** Wilhelm Ernst **Subject:** Grand Duke's First Marriage - Caroline **Obv:** Jugate heads left **Rev:** Crowned imperial eagle with shield on breast **Edge Lettering:** GOTT MIT UNS

Date	Mintage	F	VF	XF	Unc	BU
1903A	24,000	60.00	125	225	375	500
1903A Proof	Est. 1,000	Value: 625				



**Y# 175 5 MARK**  
27.7770 g., 0.9000 Silver 0.8037 oz. ASW, 38 mm. **Ruler:** Wilhelm Ernst **Subject:** Jena University 350th Anniversary **Obv:** Johan Friedrich I the Magnanimous 3/4 right **Rev:** Crowned imperial eagle with shield on breast **Edge Lettering:** GOTT MIT UNS

Date	Mintage	F	VF	XF	Unc	BU
1908A	40,000	60.00	110	200	300	375
1908A Proof	—	Value: 750				



**Y# 171 20 MARK**  
7.9650 g., 0.9000 Gold 0.2305 oz. AGW **Ruler:** Wilhelm Ernst **Subject:** Golden Wedding of Carl Alexander **Obv:** Head left **Rev:** Crowned imperial eagle with shield on breast **Edge Lettering:** GOTT MIT UNS

Date	Mintage	F	VF	XF	Unc	BU
1901A	5,000	1,100	2,200	3,000	4,000	5,000
1901A Proof	—	Value: 6,500				

**PATTERNS**

KM#	Date	Including off metal strikes		Mkt Val
		Mintage	Identification	
Pn1	1908	—	5 Mark. Silver. Figure smaller. Y#175, Rare.	—
Pn2	1910	—	3 Mark. Silver.	—
Pn3	1910	—	3 Mark. Brass.	—

**SAXONY**

Saxony, located in southeast Germany was founded in 850. The first coinage was struck c. 990. It was divided into two lines in 1464. The electoral right was obtained by the elder line in 1547. During the time of the Reformation, Saxony was one of the more powerful states in central Europe. It became a kingdom in 1806. At the Congress of Vienna in 1815, they were forced to cede half its territories to Prussia.

**RULERS**  
Albert, 1873-1902  
Georg, 1902-1904  
Friedrich August III, 1904-1918

**MINT MARK**  
L - Leipzig

**KINGDOM REFORM COINAGE**

**KM# 1245 2 MARK**  
11.1110 g., 0.9000 Silver 0.3215 oz. ASW **Ruler:** Albert **Edge:** Reeded **Note:** Similar to KM# 185.

Date	Mintage	F	VF	XF	Unc	BU
1901E	439,724	12.50	55.00	110	300	1,000
1902E	542,762	10.00	55.00	110	275	800
1902E Proof	—	Value: 1,750				



**KM# 1255 2 MARK**  
11.1110 g., 0.9000 Silver 0.3215 oz. ASW, 28 mm. **Ruler:** Georg **Subject:** Death of Albert **Obv:** Head right **Rev:** Crowned imperial eagle with shield on breast **Edge:** Reeded

Date	Mintage	F	VF	XF	Unc	BU
1902E	167,625	15.00	40.00	65.00	125	175
1902E Proof	250	Value: 225				





**KM# 1257 2 MARK**

11.1110 g., 0.9000 Silver 0.3215 oz. ASW, 28 mm. **Ruler:** Georg **Obv:** Head right **Rev:** Crowned imperial eagle with shield on breast

Date	Mintage	F	VF	XF	Unc	BU
1903E	745,551	30.00	60.00	140	250	550
1903E Proof	50	Value: 800				
1904E	1,265,533	17.50	50.00	100	200	500
1904E Proof	—	Value: 750				



**KM# 1267 3 MARK**

16.6670 g., 0.9000 Silver 0.4823 oz. ASW, 33 mm. **Ruler:** Friedrich August III **Obv:** Head right **Rev:** Crowned imperial eagle with shield on breast, GOTT MIT UNS

Date	Mintage	F	VF	XF	Unc	BU
1908E	276,073	10.00	22.00	40.00	100	135
1909E	1,196,719	10.00	20.00	35.00	80.00	135
1910E	745,000	10.00	20.00	35.00	90.00	135
1911E	581,250	10.00	20.00	35.00	90.00	135
1912E	378,750	10.00	20.00	35.00	90.00	135
1913E	306,500	10.00	20.00	35.00	90.00	135
(1908-1913)E Proof	—	Value: 325				



**KM# 1256 5 MARK**

27.7770 g., 0.9000 Silver 0.8037 oz. ASW, 38 mm. **Ruler:** Georg **Subject:** Death of Albert **Obv:** Head right **Rev:** Crowned imperial eagle with shield on breast, GOTT MIT UNS

Date	Mintage	F	VF	XF	Unc	BU
1902E	100,000	30.00	65.00	125	300	325
1902E Proof	250	Value: 600				



**KM# 1261 2 MARK**

11.1110 g., 0.9000 Silver 0.3215 oz. ASW, 28 mm. **Ruler:** Friedrich August III **Subject:** Death of Georg **Obv:** Head right **Rev:** Crowned imperial eagle with shield on breast **Edge:** Reeded

Date	Mintage	F	VF	XF	Unc	BU
1904E	150,000	15.00	40.00	90.00	120	160
1904E Proof	55	Value: 250				



**KM# 1275 3 MARK**

16.6670 g., 0.9000 Silver 0.4823 oz. ASW, 33 mm. **Ruler:** Friedrich August III **Subject:** Battle of Leipzig Centennial **Obv:** Monument divides date above **Rev:** Crowned imperial eagle with shield on breast, GOTT MIT UNS

Date	Mintage	F	VF	XF	Unc	BU
1913E	999,999	12.00	18.00	28.00	40.00	55.00
1913E Proof	17,000	Value: 200				



**KM# 1258 5 MARK**

27.7770 g., 0.9000 Silver 0.8037 oz. ASW, 38 mm. **Ruler:** Georg **Obv:** Head right **Rev:** Crowned imperial eagle with shield on breast, GOTT MIT UNS

Date	Mintage	F	VF	XF	Unc	BU
1903E	536,298	25.00	50.00	175	550	1,000
1903E Proof	50	Value: 1,500				
1904E	290,643	30.00	60.00	175	650	1,000
1904E Proof	—	Value: 1,500				



**KM# 1263 2 MARK**

11.1110 g., 0.9000 Silver 0.3215 oz. ASW, 28 mm. **Ruler:** Friedrich August III **Obv:** Head right **Rev:** Crowned imperial eagle with shield on breast **Edge:** Reeded

Date	Mintage	F	VF	XF	Unc	BU
1905E	558,951	20.00	45.00	75.00	160	275
1905E Proof	100	Value: 500				
1906E	558,750	20.00	45.00	75.00	160	275
1907E	1,112,519	20.00	45.00	70.00	155	275
1908E	335,689	20.00	45.00	70.00	155	275
1911E	186,250	20.00	45.00	75.00	200	300
1912E	167,625	20.00	45.00	75.00	200	300
1914E	298,000	20.00	45.00	70.00	125	275
(1905-1914)E Proof	—	Value: 500				



**KM# 1276 3 MARK**

16.6670 g., 0.9000 Silver 0.4823 oz. ASW, 33 mm. **Ruler:** Friedrich August III **Subject:** Jubilee of Reformation **Obv:** Friederich the Wise right, Protector of Martin Luther **Rev:** Crowned imperial eagle with shield on breast, GOTT MIT UNS

Date	Mintage	F	VF	XF	Unc	BU
1917E Proof	100	Value: 75,000				



**KM# 1262 5 MARK**

27.7770 g., 0.9000 Silver 0.8037 oz. ASW, 38 mm. **Ruler:** Friedrich August III **Subject:** Death of Georg **Obv:** Head right **Rev:** Crowned imperial eagle with shield on breast, GOTT MIT UNS

Date	Mintage	F	VF	XF	Unc	BU
1904E	37,200	45.00	150	225	350	450
1904E Proof	70	Value: 800				



**KM# 1268 2 MARK**

11.1110 g., 0.9000 Silver 0.3215 oz. ASW, 28 mm. **Ruler:** Friedrich August III **Subject:** 50th Anniversary - Leipzig University **Obv:** Crown Prince Friedrich the Pugnacious and Friedrich August III left **Rev:** Crowned imperial eagle with shield on breast **Edge:** Reeded

Date	Mintage	F	VF	XF	Unc	BU
1909	125,000	15.00	35.00	65.00	100	130
1909 Proof	300	Value: 225				



**KM# 1246 5 MARK**

27.7770 g., 0.9000 Silver 0.8037 oz. ASW, 38 mm. **Ruler:** Albert **Obv:** Head right **Obv. Leg.:** ALBERT KOENIG VON SACHSEN **Rev:** Crowned imperial eagle **Rev. Leg.:** DEUTSCHES REICH date, FUNF MARK below, GOTT MIT UNS

Date	Mintage	F	VF	XF	Unc	BU
1901E	156,450	25.00	55.00	300	750	1,500
1901E Proof	—	Value: 2,750				
1902E	168,200	20.00	45.00	275	650	1,200
1902E Proof	—	Value: 2,750				



**KM# 1266 5 MARK**

27.7770 g., 0.9000 Silver 0.8037 oz. ASW, 38 mm. **Ruler:** Friedrich August III **Obv:** Head right **Rev:** Crowned imperial eagle with shield on breast

Date	Mintage	F	VF	XF	Unc	BU
1907E	398,043	20.00	40.00	90.00	300	500
1908E	317,301	20.00	40.00	85.00	250	500
1914E	298,000	17.50	35.00	80.00	200	325
1914E Proof	—	Value: 1,500				



**KM# 1269 5 MARK**

27.7770 g., 0.9000 Silver 0.8037 oz. ASW, 38 mm. **Ruler:** Friedrich August III **Subject:** 500th Anniversary - Leipzig University **Obv:** Crown Prince Friedrich the Pugnacious and Friederich August III left **Rev:** Crowned imperial eagle with shield on breast, GOTT MIT UNS

Date	Mintage	F	VF	XF	Unc	BU
1909	50,000	50.00	100	190	275	350
1909 Proof	300	Value: 525				

**KM# 1247 10 MARK**

3.9820 g., 0.9000 Gold 0.1152 oz. AGW **Ruler:** Albert **Rev:** Crowned imperial eagle, type III **Edge:** - \* ~

Date	Mintage	F	VF	XF	Unc	BU
1901E	74,767	115	175	250	500	650
1902E	37,413	115	175	250	500	700
1902E Proof	—	Value: 2,000				



**KM# 1259 10 MARK**

3.9820 g., 0.9000 Gold 0.1152 oz. AGW **Ruler:** Georg **Obv:** Head right **Rev:** Crowned imperial eagle with shield on breast **Edge:** - \* ~

Date	Mintage	F	VF	XF	Unc	BU
1903E	283,822	120	210	350	600	1,000
1903E Proof	100	Value: 2,250				
1904E	149,260	120	210	350	600	1,000
1904E Proof	—	Value: 2,000				



**KM# 1264 10 MARK**

3.9820 g., 0.9000 Gold 0.1152 oz. AGW **Ruler:** Friedrich August III **Obv:** Head right **Rev:** Crowned imperial eagle with shield on breast **Edge:** - \* ~

Date	Mintage	F	VF	XF	Unc	BU
1905E	111,994	125	250	325	500	750
1905E Proof	100	Value: 2,000				
1906E	75,093	125	250	325	500	750
1906E Proof	—	Value: 2,000				
1907E	112,000	125	250	325	500	750
1907E Proof	111,878	Value: 2,000				
1909E	112,070	125	250	325	500	750
1910E	75,185	125	250	325	500	750
1910E Proof	—	Value: 2,000				
1911E	37,622	125	250	325	500	750
1912E	75,252	125	250	325	500	750
1912E Proof	—	Value: 2,250				



**KM# 1260 20 MARK**

7.9650 g., 0.9000 Gold 0.2305 oz. AGW **Ruler:** Georg **Obv:** Head right **Rev:** Crowned imperial eagle with shield on breast, type III, GOTT MIT UNS

Date	Mintage	F	VF	XF	Unc	BU
1903E	250,000	BV	215	320	450	550
1903E Proof	—	Value: 2,500				



**KM# 1265 20 MARK**

7.9650 g., 0.9000 Gold 0.2305 oz. AGW **Ruler:** Friedrich August III **Obv:** Head right **Rev:** Crowned imperial eagle with shield on breast

Date	Mintage	F	VF	XF	Unc	BU
1905E	500,173	BV	220	400	500	600
1905E Proof	86	Value: 1,500				
1913E	121,002	BV	225	500	600	750
1914E	325,246	BV	220	375	450	550
1914E Proof	—	Value: 1,750				

**PATTERNS**

Including off metal strikes

KM#	Date	Mintage	Identification	Mkt Val
Pn78	1902 E	—	5 Mark. Silver. KM1258.	—
PnA78	1905E	—	20 Mark. Copper. 4.0600 g.	—
PnB78	1905E	—	20 Mark. Copper. 4.8900 g. Bust in uniform.	—
Pn79	1913	—	3 Mark. Silver.	—
Pn80	1917 E	—	3 Mark. Aluminum. KM1267.	—

**SCHAUMBURG-LIPPE**

The tiny countship of Schaumburg-Lippe, with an area of only 131 square miles (218 square kilometers) in northwest Germany, was surrounded by the larger states of Brunswick-Lüneburg-Calenberg, an enclave of Hesse-Cassel, and the bishopric of Minden (part of Brandenburg-Prussia from 1648). It was founded in 1640 when Schaumburg-Gehmen was divided between Hesse-Cassel and Lippe-Alverdissen. The two became known as Schaumburg-Hessen and Schaumburg-Lippe. Philipp II, the youngest son of Count Simon VI of Lippe came into the possession of Alverdissen and Lipperode upon his father's death in 1613. In 1640, he also inherited half of Schaumburg-Bückeburg, becoming the first Count of Schaumburg-Lippe. A separate line of Schaumburg-Alverdissen was established in 1681 and, upon the extinction of the elder line in 1777, the lands and titles devolved onto Alverdissen, becoming the ruling line in the countship. In 1806, the count was raised to the rank of prince and Schaumburg-Lippe was incorporated into the Rhine Confederation. It became a part of the German Confederation in 1815 and joined the North German Confederation in 1866. The principality became a member state in the German Empire in 1871. The last sovereign prince resigned as a result of World War I.

**RULERS**

Albrecht Georg, 1893-1911  
Adolf II Bernhard, 1911-1918

**MINT MARK**

A - Berlin mint, 1858-1911

**PRINCIPALITY REFORM COINAGE**



**Y# 203 2 MARK**

11.1110 g., 0.9000 Silver 0.3215 oz. ASW, 28 mm. **Ruler:** Albrecht Georg **Subject:** Death of Prince Georg **Obv:** Head left **Rev:** GEORG FÜRST ZU SCHAUMBURG-LIPPE **Legend:** GEORG FÜRST ZU SCHAUMBURG-LIPPE **Rev:** Crowned imperial eagle with shield on breast **Rev. Legend:** DEUTSCHES REICH date, ZWEI MARK below **Edge:** Reeded

Date	Mintage	F	VF	XF	Unc	BU
1904A	5,000	200	400	500	850	950
1904A Proof	200	Value: 1,750				



**Y# 206 3 MARK**

16.6670 g., 0.9000 Silver 0.4823 oz. ASW, 33 mm. **Ruler:**

Albrecht Georg **Subject:** Death of Prince Georg **Obv:** Head left **Rev:** Crowned imperial eagle with shield on breast **Edge Lettering:** GOTT MIT UNS

Date	Mintage	F	VF	XF	Unc	BU
1911A	50,000	30.00	65.00	100	250	300
1911A Proof	—	Value: 325				



**Y# 204 5 MARK**

27.7770 g., 0.9000 Silver 0.8037 oz. ASW, 38 mm. **Ruler:** Albrecht Georg **Subject:** Death of Prince Georg **Obv:** Head left **Rev:** GEORG FÜRST ZU SCHAUMBURG-LIPPE **Legend:** GEORG FÜRST ZU SCHAUMBURG-LIPPE **Rev:** Crowned imperial eagle with shield on breast **Rev. Legend:** DEUTSCHES REICH date, FUNF MARK below **Edge Lettering:** GOTT MIT UNS

Date	Mintage	F	VF	XF	Unc	BU
1904A	3,000	350	775	1,250	2,400	3,000
1904A Proof	200	Value: 3,500				



**Y# 205 20 MARK**

7.9650 g., 0.9000 Gold 0.2305 oz. AGW **Ruler:** Albrecht Georg **Subject:** Death of Prince Georg **Obv:** Head left **Rev:** GEORG FÜRST ZU SCHAUMBURG-LIPPE **Legend:** GEORG FÜRST ZU SCHAUMBURG-LIPPE **Rev:** Crowned imperial eagle with shield on breast **Rev. Legend:** DEUTSCHES REICH date, 20 MARK below **Edge Lettering:** GOTT MIT UNS

Date	Mintage	F	VF	XF	Unc	BU
1904A	5,500	750	1,600	2,400	3,250	4,000
1904A Proof	132	Value: 5,000				

**SCHLESWIG-HOLSTEIN**

Schleswig-Holstein is located along the border area between Denmark and Germany. The Duchy of Schleswig was predominantly Danish while the Duchy of Holstein was mostly German. Holstein-Gottorp was the ruling line in most of the territory from 1533 and lost Schleswig to Denmark permanently in 1721. Holstein-Gottorp was transferred by the 1773 Treaty of Zarskoje Selo to Denmark in exchange for Oldenburg. There was a great deal of trouble in the area during the 19th century and as a result of a war with Denmark, Prussia annexed the territory in 1864. After World War I, a plebiscite was held and the area was divided in 1920. North Slesvig went to Denmark while South Schleswig and Holstein became a permanent part of Germany.

**STATE**

**GUTSCHRIFTSMARKE COINAGE**

**KM# Tn1 5/100 GUTSCHRIFTSMARKE**

Aluminum, 23 mm. **Obv:** Provincial arms **Rev:** Denomination

Date	Mintage	F	VF	XF	Unc	BU
1923	3,330,000	3.00	7.00	14.00	20.00	25.00

**KM# Tn2 10/100 GUTSCHRIFTSMARKE**

Aluminum, 27 mm. **Obv:** Provincial arms **Rev:** Denomination

Date	Mintage	F	VF	XF	Unc	BU
1923	4,500,000	4.00	8.00	16.00	20.00	25.00

**SCHWARZBURG-RUDOLSTADT**

Established upon the division of Schwarzburg-Sondershausen in 1552, the younger main branch of Schwarzburg, centered on the castle and town of Rudolstadt, 17 miles (29 kilometers) south of Weimar, flourished until the end of World War I. The count was raised to the rank of prince in 1711. The three sons of Albrecht VII, the first Count of Schwarzburg-Rudolstadt, ruled and issued coinage jointly, followed by a long succession of sole rulers descended from the middle son, Ludwig Günther I.

**RULER**

Günther Viktor, 1890-1918 (died 1925)

**Arms:** See under Schwarzburg

**CROSS REFERENCES:**

**F = Ernst Fischer, Die Münzen des Hauses Schwarzburg, Heidelberg, 1904.**

**R = Ernst Helmuth von Bethe, Schwarzburger Münzen und Medaillen: Sammlung des Schlossmuseums in Rudolstadt, Halle (Saale), 1903.**

**MINT MARK**

A - Berlin mint, 1841-1901

**PATTERNS**

Including off metal strikes

KM#	Date	Mintage	Identification	Mkt Val
Pn9	1901 A	—	2 Mark. Silver. Y207. Extra rare. Prev. KM#Pn3.	—

**SCHWARZBURG-SONDERSHAUSEN**

As the elder main line of Schwarzburg established in 1552, the counts of Schwarzburg-Sondershausen controlled their scattered territories from the castle of Sondershausen in northern Thuringia (Thüringen), 10 miles (16 kilometers) southeast of Nordhausen. Count Christian Wilhelm I was raised to the rank of prince in 1697 and the line descended from him until it finally became extinct in 1909. All titles and territories then passed to Schwarzburg-Rudolstadt.

**RULER**

Karl Günther, 1880-1909

**Arms:** See under Schwarzburg

**CROSS REFERENCES:**

**F = Ernst Fischer, Die Münzen des Hauses Schwarzburg, Heidelberg, 1904.**

**R = Ernst Helmuth von Bethe, Schwarzburger Münzen und Medaillen: Sammlung des Schlossmuseums in Rudolstadt, Halle (Saale), 1903.**

**MINT MARK**

A - Berlin mint, 1846-1909

**PRINCIPALITY REFORM COINAGE**



**KM# 152 2 MARK**

11.1110 g., 0.9000 Silver 0.3215 oz. ASW, 28 mm. **Ruler:** Karl Günther **Subject:** 25th Anniversary of Reign **Obv:** Head right, leafy spray below **Rev:** Crowned German imperial eagle with shield on breast **Edge:** Reeded **Note:** Thick rim. Prev. Y#211.

Date	Mintage	F	VF	XF	Unc	BU
1905	13,000	45.00	90.00	160	250	325
1905 Proof	5,000	Value: 300				

**KM# 153 2 MARK**

11.1110 g., 0.9000 Silver 0.3215 oz. ASW, 28 mm. **Ruler:** Karl Günther **Subject:** 25th Anniversary of Reign **Obv:** Head right, leafy spray below **Rev:** Crowned German imperial eagle with shield on breast **Note:** Thin rim. Previous Y#211a.

Date	Mintage	F	VF	XF	Unc	BU
1905	62,000	25.00	50.00	95.00	150	225
1905 Proof	5,000	Value: 300				



**KM# 154 3 MARK**

16.6670 g., 0.9000 Silver 0.4823 oz. ASW, 33 mm. **Ruler:** Karl Günther **Subject:** Death of Karl Günther **Obv:** Head right **Rev:** Crowned German imperial eagle with shield on breast, **GOTT MIT UNS Note:** Previous Y#212.

Date	Mintage	F	VF	XF	Unc	BU
1909A	70,000	30.00	60.00	100	175	300
1909A Proof	200	Value: 450				

**PATTERNS**

Including off metal strikes

KM#	Date	Mintage	Identification	Mkt Val
Pn1	1901A	—	2 Mark. Silver. Y209.	—
Pn2	1901A	—	2 Mark. Silver. Y211.	—
Pn3	1909A	—	3 Mark. Silver.	—

**WALDECK-PYRMONT**

The Count of Waldeck-Eisenberg inherited the Countship of Pyrmont, located between Lippe and Hannover, in 1625, thus creating an entity which encompassed about 672 square miles (1120 square kilometers). Waldeck and Pyrmont were permanently united in 1668, thus continuing the Eisenberg line as Waldeck-Pyrmont from that date. The count was raised to the rank of prince in 1712 and the unification of the two territories was confirmed in 1812. Waldeck-Pyrmont joined the German Confederation in 1815 and the North German Confederation in 1867. The prince renounced his sovereignty on 1 October of that year and Waldeck-Pyrmont was incorporated into Prussia. However, coinage was struck into the early 20th century for Waldeck-Pyrmont as a member of the German Empire. The hereditary territorial titles were lost along with the war in 1918. Some coins were struck for issue in Pyrmont only in the 18th through 20th centuries and those are listed separately under that name.

**RULER**

Friedrich, 1893-1918 (d.1946)

**MINT OFFICIALS**

AW - Albert Welle, mintmaster in Arolsen 1827-1840  
FW, F\*W, W, .W. - Friedrich Welle

**MINT MARKS**

A - Berlin mint, 1842-1903  
B - Hannover mint, 1867

**PRINCIPALITY REFORM COINAGE**



**Y# 213 5 MARK**

27.7770 g., 0.9000 Silver 0.8037 oz. ASW, 38 mm. **Ruler:** Friedrich **Obv:** Head left **Rev:** Crowned imperial eagle with shield on breast **Edge Lettering:** GOTT MIT UNS

Date	Mintage	F	VF	XF	Unc	BU
1903A	2,000	—	3,000	4,000	5,000	7,500
1903A Proof	300	Value: 8,000				



**Y# 214 20 MARK**

7.9650 g., 0.9000 Gold 0.2305 oz. AGW **Ruler:** Friedrich **Obv:** Head left **Rev:** Crowned imperial eagle with shield on breast **Edge Lettering:** GOTT MIT UNS

Date	Mintage	F	VF	XF	Unc	BU
1903A	2,000	2,400	4,000	6,500	110,000	13,000
1903A Proof	150	Value: 14,000				

**WURTTENBERG**

Located in South Germany, between Baden and Bavaria, Württemberg takes its name from the ancestral castle of the ruling dynasty. The early countship was located in the old duchy of Swabia, most of which was given to Count Ulrich II (1265-79) in 1268 by Conradin von Hohenstaufen. Ulrich's son, Eberhard II (1279-1325) moved the seat of his rule to Stuttgart. Württemberg obtained the mint right in 1374 and joined the Swabian monetary union two years later. The countship was divided into the lines of Württemberg-Urach and Württemberg-Stuttgart in 1441 and the elder Urach branch was raised to the rank of duke in 1495. It became extinct in the following year and the younger line in Württemberg-Stuttgart inherited the lands and ducal title. A cadet line of the family had been established in Mömpelgard in 1473 and, when the Württemberg-Stuttgart line fell extinct in 1593, the primacy of the dynasty fell to Württemberg-Mömpelgard. The latter took the Stuttgart title and spun off several cadet branches in Neustadt, Neuenburg and Weitingen-Brenz. Meanwhile, the duke in Stuttgart succumbed to the French advances under Napoleon. Land west of the Rhine was exchanged with France for territories in and around Reutlingen, Heilbronn and seven other towns in 1802. More territories were added in Swabia at the expense of Austria in 1805. Napoleon elevated the duke to the status of elector in 1803 and then to king in 1806. Even more land was given to Württemberg that year, doubling the kingdom's size, and it joined the Confederation of the Rhine. At the close of the Napoleonic Wars (1792-1815), Württemberg joined the German Confederation, but sided with Austria in its war with Prussia in 1866. It sided with Prussia against France in 1870 and became a member of the German Empire in 1871. King Wilhelm II was forced to abdicate at the end of World War I in 1918.

**RULER**

Wilhelm II, 1891-1918

**MINT MARKS**

C, CT - Christophstal Mint  
F - Freudenstadt Mint  
S - Stuttgart Mint  
T - Tübingen Mint

**KINGDOM REFORM COINAGE**



**KM# 631 2 MARK**

11.1110 g., 0.9000 Silver 0.3215 oz. ASW, 28 mm. **Ruler:** Wilhelm II **Obv:** Head right **Obv. Leg.:** WILHELM II KOENIG VON WURTTENBERG **Rev:** Crowned imperial eagle with shield on breast **Leg.:** DEUTSCHES REICH date, ZWEI MARK below **Edge:** Reeded

Date	Mintage	F	VF	XF	Unc	BU
1901F	591,927	9.00	19.00	45.00	125	300
1902F	815,620	8.00	17.00	45.00	125	300
1903F	811,383	9.00	19.00	45.00	125	300
1904F	1,988,177	8.00	15.00	35.00	100	275
1905F	609,835	9.00	20.00	40.00	100	300
1906F	1,504,620	9.00	20.00	40.00	100	325
1907F	1,504,497	8.00	15.00	35.00	100	275
1908F	451,370	8.00	22.00	45.00	125	275
1912F	251,224	8.00	15.00	35.00	100	200
1913F	5,675	8.00	17.00	45.00	125	300
1914F	5,962	8.00	17.00	40.00	100	225
(1901-1914) Proof	—	Value: 275				





**KM# 635 3 MARK**  
 16.6670 g., 0.9000 Silver 0.4823 oz. ASW, 33 mm. **Ruler:** Wilhelm II **Obv:** Head right **Rev:** Crowned imperial eagle with shield on breast, GOTT MIT UNS

Date	Mintage	F	VF	XF	Unc	BU
1908F	300,000	10.00	20.00	30.00	70.00	135
1909F	1,906,698	10.00	20.00	30.00	65.00	135
1910F	837,230	10.00	20.00	30.00	65.00	135
1911F	424,820	10.00	20.00	30.00	65.00	135
1912F	849,100	10.00	17.50	25.00	60.00	135
1913F	267,700	10.00	20.00	30.00	75.00	150
1914F	733,121	10.00	17.50	25.00	60.00	110
(1908-1914)F Proof	—	Value: 300				



**KM# 636 3 MARK**  
 16.6670 g., 0.9000 Silver 0.4823 oz. ASW, 33 mm. **Ruler:** Wilhelm II **Subject:** Silver Wedding Anniversary **Obv:** Conjoined heads right, normal bar in "H" of "CHARLOTTE" **Rev:** Crowned imperial eagle with shield on breast, GOTT MIT UNS

Date	Mintage	F	VF	XF	Unc	BU
1911F	493,000	12.00	18.00	35.00	45.00	65.00
1911F Proof	—	Value: 150				

**KM# 637 3 MARK**  
 16.6670 g., 0.9000 Silver 0.4823 oz. ASW, 33 mm. **Ruler:** Wilhelm II **Subject:** Silver Wedding Anniversary **Obv:** High bar in "H" of "CHARLOTTE" **Rev:** Crowned imperial eagle with shield on breast, GOTT MIT UNS

Date	Mintage	F	VF	XF	Unc	BU
1911F	7,000	140	300	475	700	800
1911F Proof	—	Value: 1,200				



**KM# 638 3 MARK**  
 16.6670 g., 0.9000 Silver 0.4823 oz. ASW, 33 mm. **Ruler:** Wilhelm II **Subject:** 25th Year of Reign **Obv:** Head right **Rev:** Crowned imperial eagle with shield on breast, GOTT MIT UNS  
**Note:** 5,650 were melted.

Date	Mintage	F	VF	XF	Unc	BU
1916F Proof	1,000	Value: 8,500				



**KM# 632 5 MARK**  
 27.7770 g., 0.9000 Silver 0.8037 oz. ASW, 38 mm. **Ruler:** Wilhelm II **Obv:** Head right **Obv. Leg.:** WILHELM II KOENIG VON WUERTTEMBERG **Rev:** Crowned imperial eagle with shield on breast **Rev. Leg.:** DEUTSCHES REICH date, FUNF MARK below, GOTT MIT UNS

Date	Mintage	F	VF	XF	Unc	BU
1901F	210,700	15.00	35.00	90.00	600	1,100
1902F	360,889	15.00	35.00	90.00	400	1,200
1903F	722,182	15.00	30.00	75.00	375	900

Date	Mintage	F	VF	XF	Unc	BU
1904F	391,317	15.00	30.00	75.00	375	900
1906F	45,000	25.00	65.00	200	1,200	2,000
1906F Proof	50	Value: 2,750				
1907F	436,321	15.00	30.00	65.00	300	650
1908F	521,716	15.00	30.00	55.00	250	500
1913F	341,200	15.00	30.00	50.00	200	375
(1901-1913)F Proof	—	Value: 1,300				



**KM# 633 10 MARK**  
 3.9820 g., 0.9000 Gold 0.1152 oz. AGW **Ruler:** Wilhelm II **Obv:** Head right **Obv. Leg.:** WILHELM II KOENIG VON WUERTTEMBERG **Rev:** Crowned imperial eagle with shield on breast **Rev. Leg.:** DEUTSCHES REICH **Edge:** ~ ~ \*

Date	Mintage	F	VF	XF	Unc	BU
1901F	110,262	110	135	175	300	550
1902F	50,112	125	150	200	400	700
1903F	180,402	110	125	175	300	550
1903F Proof	—	Value: 1,750				
1904F	349,631	110	125	175	300	550
1904F Proof	—	Value: 1,750				
1905F	199,312	110	125	175	300	500
1905F Proof	—	Value: 1,750				
1906F	100,164	110	125	175	300	550
1906F Proof	50	Value: 1,750				
1907F	149,921	110	125	175	300	500
1907F Proof	—	Value: 1,750				
1909F	100,189	110	125	175	300	500
1909F Proof	—	Value: 1,750				
1910F	150,229	110	125	175	300	500
1910F Proof	—	Value: 1,750				
1911F	50,337	140	275	350	600	800
1911F Proof	—	Value: 1,750				
1912F	49,353	140	275	335	600	800
1912F Proof	—	Value: 1,750				
1913F	50,038	140	275	375	600	800
1913F Proof	—	Value: 1,750				



**KM# 634 20 MARK**  
 7.9650 g., 0.9000 Gold 0.2305 oz. AGW **Ruler:** Wilhelm II **Obv:** Head right **Obv. Leg.:** WILHELM II KOENIG VON WUERTTEMBERG **Rev:** Crowned imperial eagle with shield on breast **Rev. Leg.:** DEUTSCHES REICH date, 20 MARK below, GOTT MIT UNS

Date	Mintage	F	VF	XF	Unc	BU
1905F	500,594	—	BV	225	250	350
1905F Proof	—	Value: 2,000				
1913F	42,687	5,000	12,500	25,000	40,000	55,000
1913F Proof	—	Value: 70,000				
1914F	552,684	1,750	2,750	3,750	5,000	6,000
1914F Proof	—	Value: 8,000				

**PATTERNS**

Including off metal strikes

KM#	Date	Mintage	Identification	Mkt Val
Pn42	19xxF	—	5 Mark. Copper. Lettered edge.	—
Pn43	1904	—	5 Mark. Silver.	2,500
Pn44	1904F	—	5 Mark. Copper. Y222. Eagle within irregular inner circle, countermarked "N.A."	—
Pn45	1905	—	5 Mark. Silver.	3,500
Pn46	1905	—	5 Mark. Silver. Beaded rim.	—
Pn47	1905F	—	5 Mark. Silver. Lettered edge.	3,500
Pn48	1905F	—	5 Mark. Silver. Reeded edge.	3,500
Pn49	1910F	—	3 Mark. Silver. Irregular "LH" under neck. Y225a.	—
Pn50	1911	—	3 Mark. Silver.	—
Pn53	1911F	—	3 Mark. Silver.	—
Pn51	1911	—	3 Mark. Silver. Busts divide date.	—
Pn52	1911F	—	3 Mark. Aluminum.	—
PnA53	1911F	—	3 Mark. Iron. Aluminum-plated.	—
Pn54	1911F	—	3 Mark. Silver.	—
Pn55	1911F	—	3 Mark. Copper.	—
Pn56	1911F	—	3 Mark. Silver.	—
Pn57	1911F	—	3 Mark. Copper.	—
Pn58	1911F	—	3 Mark. Silver.	—
Pn59	1911F	—	3 Mark. Copper.	—
Pn60	1913F	—	2 Mark. Aluminum.	—
Pn61	1913	—	5 Mark. Nickel.	—
Pn62	1916F	—	3 Mark. Aluminum.	—
Pn63	1916F	—	3 Mark. Silver.	12,500

**TRIAL STRIKES**

KM#	Date	Mintage	Identification	Mkt Val
TS3	1905	—	3 Mark. Silver. Uniface.	—
TS4	19xx	—	5 Mark. Silver. Uniface.	200



**1871-1918**

Germany, a nation of north-central Europe which from 1871 to 1945 was, successively, an empire, a republic and a totalitarian state, attained its territorial peak as an empire when it comprised a 208,780 sq. mi. (540,740 sq. km.) homeland and an overseas colonial empire.

As the power of the Roman Empire waned, several war-like tribes residing in northern Germany moved south and west, invading France, Belgium, England, Italy and Spain. In 800 A.D. the Frankish king Charlemagne, who ruled most of France and Germany, was crowned Emperor of the Holy Roman Empire, a loose federation of an estimated 1,800 German States that lasted until 1806. Modern Germany was formed from the eastern part of Charlemagne's empire.

After 1812, the German States were reduced to a federation of 32, of which Prussia was the strongest. In 1871, Prussian chancellor Otto von Bismarck united the German States into an empire ruled by William I, the Prussian king. The empire initiated a colonial endeavor and became one of the world's greatest powers. Germany disintegrated as a result of World War I.

It was reestablished as the Weimar Republic. The humiliation of defeat, economic depression, poverty and discontent gave rise to Adolf Hitler, 1933, who reconstituted Germany as the Third Reich and after initial diplomatic and military triumphs, expanded his goals beyond Europe into Africa and USSR which led it into final disaster in World War II, ending on VE Day, May 7, 1945.

**RULERS**

Wilhelm II, 1888-1918

**MINT MARKS**

- A - Berlin
- D - Munich
- E - Muldenhuetten (1887-1953)
- F - Stuttgart
- G - Karlsruhe
- J - Hamburg

**MONETARY SYSTEM**

(Until 1923)  
 100 Pfennig = 1 Mark  
 (Commencing 1945)  
 100 Pfennig = 1 Mark

**EMPIRE**

**STANDARD COINAGE**



**KM# 10 PFENNIG**

2.0200 g., Copper **Ruler:** Wilhelm II **Obv:** Denomination, date at right **Rev:** Crowned imperial eagle with shield on breast **Note:** Struck from 1890-1916.

Date	Mintage	F	VF	XF	Unc	BU
1901A	21,045,000	0.20	1.25	4.00	22.00	25.00
1901D	5,337,000	0.50	2.00	9.00	40.00	45.00
1901E	1,397,000	1.00	6.00	27.50	80.00	100
1901F	2,925,000	0.60	4.00	17.50	60.00	80.00
1901G	1,977,000	2.50	9.00	32.50	110	130
1901J	2,011,000	4.00	12.50	40.00	180	225
1902A	7,474,000	0.50	2.00	4.00	25.00	30.00
1902D	2,811,000	0.60	3.50	6.00	40.00	45.00
1902E	1,183,000	1.00	6.00	25.00	110	130
1902F	1,250,000	1.00	6.00	20.00	100	120
1902G	881,000	4.00	22.50	60.00	200	230
1902J	150	475	1,600	2,200	5,000	6,000
1903A	12,690,000	0.20	1.00	4.00	30.00	35.00
1903D	3,140,000	0.80	2.00	8.00	40.00	50.00
1903E	1,956,000	1.50	3.00	10.00	50.00	60.00
1903F	2,945,000	0.80	2.00	10.00	45.00	55.00
1903G	1,377,000	3.00	6.00	25.00	100	125



Table with columns: Date, Mintage, F, VF, XF, Unc, BU. Rows include 1915J, 1901-15 Common date proof, and 1903E-1905A.



KM# 19 5 PFENNIG

2.5100 g., Iron Obv: Denomination, date below Rev: Crowned imperial eagle with shield on breast

Table with columns: Date, Mintage, F, VF, XF, Unc, BU. Rows include 1915A-1917F.

Note: Mule with Polish reverse of Y#5, see Poland

Table with columns: Date, Mintage, F, VF, XF, Unc, BU. Rows include 1917G-1922J.

1915-22 Common date proof

KM# 12 10 PFENNIG

3.7200 g., Copper-Nickel, 21.11 mm. Ruler: Wilhelm II Obv: Denomination, date at right Rev: Crowned imperial eagle with shield on breast Note: Struck from 1890-1916.

Table with columns: Date, Mintage, F, VF, XF, Unc, BU. Rows include 1901A-1903D.



Table with columns: Date, Mintage, F, VF, XF, Unc, BU. Rows include 1903E-1916D.

1901-16 Common date proof

KM# 20 10 PFENNIG

3.6000 g., Iron Obv: Denomination, date below Rev: Crowned imperial eagle with shield on breast, beaded border

Table with columns: Date, Mintage, F, VF, XF, Unc, BU. Rows include 1916A-1916D.

Table with columns: Date, Mintage, F, VF, XF, Unc, BU. Rows include 1917A-1922J.

Note: Mule with Polish reverse of Y#6, see Poland

Note: There are several 1915A patterns for this type

KM# 25 10 PFENNIG

Zinc Ruler: Wilhelm II Rev: Crowned imperial eagle with shield on breast, beaded border

Table with columns: Date, Mintage, F, VF, XF, Unc, BU. Rows include 1917A and 1917.



KM# 26 10 PFENNIG

Zinc Obv: Denomination, date below Rev: Crowned imperial eagle with shield on breast Note: Weight varies: 3.10-3.60 grams. Without mint mark. Variations in planchet thickness exist.

Table with columns: Date, Mintage, F, VF, XF, Unc, BU. Rows include 1917-1922.



KM# 18 25 PFENNIG

4.0200 g., Nickel Ruler: Wilhelm II Obv: Crowned imperial eagle with shield on breast Rev: Denomination within wreath

Table with columns: Date, Mintage, F, VF, XF, Unc, BU. Rows include 1909A-1912J.

1909-12 Common date proof







**KM# 15 50 PFENNIG**

2.7770 g., 0.9000 Silver 0.0804 oz. ASW **Ruler:** Wilhelm II **Obv:** Denomination within wreath **Rev:** Crowned imperial eagle with shield on breast within wreath

Date	Mintage	F	VF	XF	Unc	BU	
1901A	194,000	160	300	400	650	750	
1902F	95,000	250	300	500	850	1,000	
1902F Proof	—	Value: 800					
1903A	384,000	130	220	280	500	600	
1901-03 Common date proof	—	Value: 500					



**KM# 17 1/2 MARK**

2.7770 g., 0.9000 Silver 0.0804 oz. ASW, 20 mm. **Obv:** Denomination within wreath **Rev:** Crowned imperial eagle with shield on breast within wreath **Note:** Some coins dated from 1918-19 were issued with a black finish to prevent hoarding.

Date	Mintage	F	VF	XF	Unc	BU
1905A	37,766,000	0.85	1.25	2.50	22.00	—
1905D	7,636,000	0.85	1.25	3.00	33.00	—
1905E	4,908,000	0.85	1.25	3.00	30.00	—
1905F	6,310,000	0.85	1.25	4.00	28.00	—
1905G	3,886,000	1.00	4.00	6.00	45.00	—
1905J	6,316,000	1.00	3.00	9.00	75.00	—
1906A	29,754,000	0.80	1.50	3.00	25.00	—
1906D	11,977,000	0.90	2.00	4.00	30.00	—
1906E	5,821,000	0.90	2.00	4.00	30.00	—
1906F	8,036,000	1.00	3.00	6.00	30.00	—
1906G	4,273,000	1.00	3.00	6.00	30.00	—
1906J	2,179,000	2.00	8.00	25.00	250	—
1907A	14,168,000	0.80	1.25	3.00	85.00	—
1907D	2,884,000	0.90	1.50	4.50	33.00	—
1907E	600,000	2.00	10.00	28.00	90.00	—
1907F	1,202,000	1.50	5.00	20.00	165	—
1907G	927,000	1.50	4.00	30.00	165	—
1907J	3,268,000	1.00	3.00	18.00	110	—
1908A	5,018,000	0.90	3.00	15.00	100	—
1908D	400,000	5.00	15.00	50.00	200	—
1908E	591,000	3.00	10.00	18.00	140	—
1908F	1,000	2,000	5,000	8,000	10,000	—
1908G	675,000	3.00	30.00	60.00	500	—
1808/7J	1,309,000	3.00	30.00	60.00	500	—
1908J	Inc. above	3.00	26.00	100	1,200	—
1909A	5,404,000	0.85	2.00	9.00	100	—
1909/5D	1,001,000	1.00	4.00	20.00	120	—
1909D	Inc. above	1.00	4.00	20.00	120	—
1909E	745,000	3.00	9.00	20.00	120	—
1909F	999,000	1.00	4.00	20.00	130	—
1909G	607,000	4.00	15.00	24.00	400	—
1909J	816,000	3.00	10.00	20.00	180	—
1911A	2,710,000	1.00	2.00	9.00	90.00	—
1911/05D	703,000	1.00	3.00	12.00	85.00	—
1911D	Inc. above	1.00	3.00	12.00	85.00	—
1911E	376,000	1.00	4.00	14.00	70.00	—
1911F	502,000	3.00	9.00	22.00	140	—
1911G	610,000	3.00	9.00	22.00	110	—
1911J	418,000	5.00	15.00	40.00	380	—
1912A	2,709,000	1.00	3.00	9.00	45.00	—
1912/5D	703,000	3.00	10.00	20.00	60.00	—
1912D	Inc. above	3.00	10.00	20.00	60.00	—
1912E	369,000	3.00	10.00	30.00	170	—
1912F	501,000	4.00	12.00	22.00	170	—
1912J	399,000	11.00	30.00	60.00	350	—
1913A	5,419,000	0.90	2.00	7.00	25.00	—
1913/05D	1,406,000	1.00	3.00	9.00	30.00	—
1913D	Inc. above	1.00	3.00	9.00	30.00	—
1913E	745,000	2.00	5.00	10.00	55.00	—
1913F	1,003,000	1.50	4.00	8.00	55.00	—
1913G	610,000	3.00	9.00	18.00	80.00	—
1913J	817,000	3.00	10.00	20.00	140	—
1914A	13,525,000	0.85	1.50	4.00	24.00	—
1914/05D	328,000	3.00	10.00	25.00	50.00	—
1914D	Inc. above	3.00	10.00	25.00	50.00	—
1914J	2,292,000	1.00	3.00	10.00	70.00	—
1915A	13,015,000	0.85	1.25	4.00	11.00	—
1915/05D	5,117,000	0.90	1.50	3.00	10.00	—
1915D	Inc. above	0.85	1.25	5.00	12.00	—
1915E	3,308,000	0.85	1.25	3.00	12.00	—
1915F	5,309,000	0.85	1.25	3.00	12.00	—
1915G	2,730,000	0.85	2.00	6.00	18.00	—
1915J	2,285,000	0.85	2.00	4.00	18.00	—
1916A	9,750,000	0.85	1.25	3.00	14.00	—
1916/616D	4,397,000	0.90	1.50	3.00	10.00	—

Date	Mintage	F	VF	XF	Unc	BU	
1916/05D	Inc. above	0.90	1.50	3.00	10.00	—	
1916/5D	Inc. above	0.90	1.50	3.00	10.00	—	
1916D	Inc. above	0.90	2.00	7.00	15.00	—	
1916E	1,640,000	0.90	2.00	7.00	10.00	—	
1916F	2,410,000	0.90	2.00	7.00	15.00	—	
1916G	1,779,000	1.00	3.00	8.00	30.00	—	
1916J	1,464,000	1.00	3.00	8.00	35.00	—	
1917A	14,692,000	0.85	1.25	3.00	10.00	—	
1917/05D	979,000	0.90	2.00	5.00	16.00	—	
1917D	Inc. above	0.90	2.00	5.00	16.00	—	
1917E	1,561,000	0.90	1.50	3.00	10.00	—	
1917F	450,000	3.00	10.00	30.00	220	—	
1917G	619,000	3.00	10.00	30.00	180	—	
1917J	1,039,000	1.50	5.00	10.00	30.00	—	
1918A	14,622,000	0.85	1.25	3.00	10.00	—	
1918/05D	3,670,000	0.90	1.50	3.00	10.00	—	
1918D	Inc. above	0.90	1.50	3.00	10.00	—	
1918E	2,807,000	1.50	5.00	12.00	25.00	—	
1918E Proof	19	—	—	—	—	—	
1918F	4,010,000	3.00	9.00	20.00	80.00	—	
1918G	1,032,000	2.00	6.00	14.00	60.00	—	
1918J	3,452,000	1.50	5.00	12.00	30.00	—	
1919A	9,124,000	0.85	1.25	4.00	12.00	—	
1919/1619D	2,195,000	0.90	1.50	5.00	15.00	—	
1919/05D	Inc. above	0.90	1.50	5.00	15.00	—	
1919D	Inc. above	2.00	6.00	12.00	50.00	—	
1919E	1,767,000	2.00	6.00	12.00	25.00	—	
1919F	1,559,000	3.00	9.00	18.00	80.00	—	
1919J	1,875,000	2.00	6.00	22.00	35.00	—	
1905-19 Common date proof	—	Value: 150					



**KM# 14 MARK**

5.5500 g., 0.9000 Silver 0.1606 oz. ASW **Ruler:** Wilhelm II **Obv:** Denomination within wreath **Rev:** Crowned imperial eagle with shield on breast **Note:** Struck from 1890-1916.

Date	Mintage	F	VF	XF	Unc	BU
1901A	3,821,000	2.00	6.00	20.00	50.00	—
1901/800D	914,000	2.50	5.00	12.00	35.00	—
1901/801D	915,000	2.50	5.00	12.00	35.00	—
1901D	Inc. above	2.00	6.00	20.00	50.00	—
1901E	484,000	3.00	10.00	20.00	25.00	—
1901F	802,000	2.00	6.00	18.00	220	—
1901G	579,000	3.00	10.00	40.00	320	—
1901J	531,000	3.50	12.00	45.00	320	—
1902A	5,222,000	1.75	5.00	14.00	150	—
1902D	1,546,000	1.75	4.00	14.00	120	—
1902E	819,000	2.50	9.00	30.00	300	—
1902F	953,000	2.00	7.00	30.00	200	—
1902G	270,000	5.00	20.00	60.00	800	—
1902J	898,000	3.00	10.00	40.00	800	—
1903A	3,965,000	1.65	4.00	12.00	100	—
1903/803D	914,000	1.75	5.00	12.00	60.00	—
1903D	Inc. above	1.75	5.00	12.00	60.00	—
1903E	485,000	3.00	9.00	33.00	280	—
1903F	652,000	3.00	8.00	25.00	250	—
1903G	614,000	3.00	8.00	45.00	400	—
1903J	531,000	3.50	10.00	30.00	1,000	—
1904A	3,243,000	1.65	3.00	12.00	100	—
1904D	1,761,000	1.65	3.50	16.00	60.00	—
1904E	931,000	1.65	4.00	20.00	200	—
1904F	1,255,000	1.65	4.00	18.00	120	—
1904G	664,000	2.50	8.00	26.00	200	—
1904J	1,021,000	2.50	8.00	35.00	1,000	—
1905A	10,303,000	1.65	3.50	14.00	50.00	—
1905D	1,759,000	1.65	4.00	15.00	100	—
1905E	931,000	2.00	5.00	22.00	170	—
1905F	Inc. above	—	—	—	—	—
1905G	860,000	2.00	6.00	20.00	280	—
1905J	1,021,000	2.50	7.00	35.00	750	—
1906A	5,414,000	1.65	3.50	11.00	150	—
1906D	1,412,000	1.65	4.00	11.00	110	—
1906E	745,000	2.50	9.00	22.00	220	—
1906F	2,257,000	1.75	5.00	16.00	120	—
1906G	609,000	3.00	11.00	40.00	400	—
1906G Proof	—	—	—	—	—	—
1906J	372,000	5.00	15.00	50.00	2,000	—
1907A	9,201,000	1.65	2.50	5.00	55.00	—
1907D	2,387,000	1.65	2.75	9.00	50.00	—
1907E	1,265,000	1.65	3.00	11.0		



**KM# 23 3 KOPEKS**

Iron **Ruler:** Wilhelm II **Obv:** Inscription **Rev:** Denomination and date within iron cross

Date	Mintage	F	VF	XF	Unc	BU
1916A	8,670,000	2.50	6.00	18.00	45.00	—
1916A Proof	—	Value: 150				
1916J	8,000,000	2.50	6.00	18.00	45.00	—
1916J Proof	—	Value: 150				

**PATTERNS**

Including off metal strikes

KM#	Date	Mintage	Identification	Mkt Val
Pn66	1901A	—	50 Pfennig. Silver. Plain 2mm edge. KM#15.	200
Pn67	1901A	—	50 Pfennig. Silver. Plain 3.5mm edge. KM#15.	200
Pn68	1901A	—	50 Pfennig. Silver. Coarse reeding. KM#15.	200
Pn69	1901A	—	50 Pfennig. Silver. Coarse wavy reeding. KM#15.	200
Pn70	1901A	—	1/2 Mark. Silver.	400
Pn71	1901D	—	1/2 Mark. Silver. Date.	400
Pn72	1901D	—	1/2 Mark. Silver. Incuse diamond.	400
Pn73	1901D	—	1/2 Mark. Brass. Incuse diamond.	200
Pn74	1901D	—	1/2 Mark. Brass. Incuse diamond, beaded circle.	200
Pn75	1901D	—	1/2 Mark. Silver. Diamond within beads.	375
Pn76	1901D	—	1/2 Mark. Brass. Beaded diamond.	200
Pn77	1901D	—	1/2 Mark. Silver. Beaded diamond.	375
Pn78	1901D	—	1/2 Mark. Silver. Beaded circle.	375
Pn79	1901D	—	1/2 Mark. Brass. Beaded circle.	200
Pn80	1901D	—	1/2 Mark. Silver. Diamond within beads.	375
Pn81	1901D	—	1/2 Mark. Silver. Incuse diamond.	375
Pn82	1901D	—	1/2 Mark. Brass. Incuse diamond.	200
Pn83	1901D	—	1/2 Mark. Silver. Date.	375
Pn84	1901D	—	1/2 Mark. Silver. Beaded circle.	375
Pn85	1901D	—	1/2 Mark. Brass. Beaded circle.	200
Pn86	1902A	—	50 Pfennig. Silver. Without beaded rims, coarse reeding; KM#15.	375
Pn87	1902A	—	50 Pfennig. Silver. Without beaded rims, reeded edge; KM#15.	375
Pn88	1902A	—	50 Pfennig. 0.7100 Silver. Incuse circle.	500
Pn89	1902A	—	1/2 Mark. Silver. Incuse circle.	400
Pn90	1903A	—	50 Pfennig. Silver. Without beaded rim, coarse reeding; KM#15.	375
Pn91	1903A	—	50 Pfennig. Silver. Coarse reeding; KM#15.	375
Pn92	1903D	—	50 Pfennig. Silver. Crown.	400
Pn93	1903D	—	50 Pfennig. Eagle.	400
Pn94	1903D	—	50 Pfennig. Brass. Otto of Bavaria.	375
Pn95	1903D	—	50 Pfennig. Copper. Otto of Bavaria.	375
Pn96	1903	—	50 Pfennig. Brass. Crown. Otto of Bavaria.	375
Pn97	1903D	—	50 Pfennig. Brass. Germania.	350
Pn98	1904A	—	1/2 Mark. Silver. KM#17.	400
Pn99	NDA	—	25 Pfennig. Nickel-Silver. Value within beaded circle.	200
Pn100	NDA	—	25 Pfennig. Copper-Nickel. Beaded circle.	200
Pn101	NDA	—	25 Pfennig. Tin Alloy. Beaded circle.	200
Pn102	1907	—	25 Pfennig. Nickel. Germania.	150
Pn103	1907A	—	25 Pfennig. Copper. Crown.	150
Pn104	1907A	—	25 Pfennig. Nickel. Crown.	150
Pn105	1907D	—	1/2 Mark. Silver. Coarse reeding; KM#17.	200
Pn106	1908A	—	25 Pfennig. Nickel.	300
Pn107	1908A	—	25 Pfennig. Nickel-Silver. Eagle plain.	200
Pn108	1908A	—	25 Pfennig. Silver. Eagle plain.	300
Pn109	1908A	—	25 Pfennig. Nickel-Silver. Eagle within beads.	200
Pn110	1908A	—	25 Pfennig. Nickel-Silver. Eagle within beads.	200
Pn111	1908A	—	25 Pfennig. Eagle plain.	200
Pn112	1908A	—	25 Pfennig. Copper-Nickel.	200
Pn113	1908A	—	25 Pfennig. Nickel-Silver.	200
Pn114	1908A	—	25 Pfennig. Nickel.	200
Pn115	1908A	—	25 Pfennig. Nickel-Silver.	200
Pn116	1908A	—	25 Pfennig. Aluminum.	200
Pn117	1908A	—	25 Pfennig. Copper-Nickel.	150
Pn118	1908A	—	25 Pfennig. Silver.	250
Pn119	1908A	—	25 Pfennig. Bronze.	150
Pn120	1908A	—	25 Pfennig. Copper.	150
Pn121	1908A	—	25 Pfennig. Silver. Eagle in crown.	400
Pn122	1908A	—	25 Pfennig. Silver. Cross in crown.	400
Pn123	1908A	—	25 Pfennig. Silver.	400

KM#	Date	Mintage	Identification	Mkt Val	KM#	Date	Mintage	Identification	Mkt Val
Pn124	1908A	—	25 Pfennig. Copper-Nickel.	200	Pn190	1915A	—	10 Pfennig. Copper-Nickel. Broad rims.	—
Pn125	1908A	—	25 Pfennig. Silver.	400	Pn191	1915A	—	10 Pfennig. Rusted Iron. Broad rims.	100
Pn126	1908A	—	25 Pfennig. Nickel.	200	Pn192	1915A	—	10 Pfennig. Brass. Date above value.	—
Pn127	1908A	—	25 Pfennig. Copper-Nickel.	250	Pn193	1915A	—	10 Pfennig. Nickel. Date above value.	—
Pn128	1908A	—	25 Pfennig. Nickel.	250	Pn194	1915A	—	10 Pfennig. Iron. Date above value.	—
Pn129	1908A	—	25 Pfennig. Nickel. Germania.	250	Pn195	1915A	—	10 Pfennig. Small "10".	—
Pn130	1908A	—	25 Pfennig. Nickel. Kaiser Wilhelm.	225	Pn196	1915A	—	10 Pfennig. Large "10".	—
Pn131	1908A	—	25 Pfennig. Iron. Kaiser Wilhelm.	200	Pn197	1915A	—	10 Pfennig. Brass. Small "10", KM#20.	—
Pn132	1908A	—	25 Pfennig. Copper. Kaiser Wilhelm.	250	Pn198	1915A	—	10 Pfennig. Nickel. Small "10", KM#20.	—
PnA133	1908D	—	25 Pfennig. Copper. Eagle head in order collar.	100	Pn199	1915A	—	10 Pfennig. Iron. 67 beads on rim.	—
Pn133	1908D	—	25 Pfennig. Silvered Copper Alloy.	150	Pn200	1915A	—	10 Pfennig. Nickel. 67 beads on rim.	—
Pn134	1908D	—	25 Pfennig. Silvered Copper Alloy.	150	Pn201	1915A	—	10 Pfennig. Copper-Nickel. KM#20.	—
Pn135	1908A	—	25 Pfennig. Lead. Without circle around eagle, or crown above value.	150	Pn202	1915A	—	10 Pfennig. Iron. KM#20.	500
PnA136	1908D	—	25 Pfennig. Nickel.	150	Pn203	1915A	—	1/2 Mark. Silver. Large eagle.	—
PnB136	1908J	—	25 Pfennig. Nickel. Previous German East Africa Pn3; with sprigs.	250	Pn204	1915A	—	Mark. Aluminum. GOTT MIT UNS on rim, KM#14.	—
PnC136	1908J	—	25 Pfennig. Nickel. Previous German East Africa Pn4; with sprigs.	—	PnA205	ND	—	Pfennig. Copper. KM#24.	—
Pn136	1908J	—	25 Pfennig. Copper-Nickel. Gothic style.	250	Pn205	1916A	—	Pfennig. Aluminum. KM#24.	—
Pn137	1908J	—	25 Pfennig. Copper-Nickel. Block style.	250	Pn206	1916F	—	Pfennig. Aluminum. KM#24.	—
Pn138	1908A	—	25 Pfennig. Copper-Nickel. Crown.	250	Pn207	1917	—	Pfennig. Aluminum. Without mint mark, KM#24.	—
Pn139	1908A	—	25 Pfennig. Tin. Crown.	200	Pn208	1917	—	10 Pfennig. Iron. Without mint mark, KM#20.	—
Pn140	1908A	—	25 Pfennig. Aluminum. Crown.	200	Pn209	1917A	—	10 Pfennig. Zinc. Mint mark, KM#26.	—
Pn141	1908	—	25 Pfennig. Silver. Eagle within beads.	350					
Pn142	1908/09	—	25 Pfennig. Nickel-Silver. Eagle within beads.	250					
Pn143	1909A	—	25 Pfennig. Silver. Large eagle.	300					
Pn144	1909A	—	10 Pfennig. Nickel. 2mm rims, KM#12.	250					
Pn145	1909	—	25 Pfennig. Nickel.	200					
Pn146	1909	—	25 Pfennig. Bronze.	200					
Pn147	1909A	—	25 Pfennig. Antique Silvered Copper Alloy.	175					
Pn148	1909A	—	25 Pfennig. Cast.	200					
Pn149	1909A	—	25 Pfennig. Copper-Nickel.	200					
Pn150	1909A	—	25 Pfennig. Nickel.	200					
Pn151	1909A	—	25 Pfennig. Nickel.	200					
Pn152	1909A	—	25 Pfennig. Nickel-Silver.	200					
Pn153	1909A	—	25 Pfennig. Nickel.	200					
Pn154	1909A	—	25 Pfennig. Iron.	175					
Pn155	1909A	—	25 Pfennig. Nickel.	200					
Pn156	1909A	—	25 Pfennig. Nickel.	200					
Pn157	1909A	—	25 Pfennig. Silver.	350					
Pn158	1909A	—	25 Pfennig. Silver. Standing eagle right.	350					
Pn159	1909A	—	25 Pfennig. Silver.	350					
Pn160	1909A	—	25 Pfennig. Silver. Standing eagle right.	350					
Pn161	1909A	—	25 Pfennig. Silver.	300					
Pn162	1909A	—	25 Pfennig. Nickel.	200					
Pn163	1909A	—	25 Pfennig. Copper-Nickel.	200					
Pn168	1909A	—	25 Pfennig. Silver. Eagle within legend.	300					
Pn169	1909A	—	25 Pfennig. Silver. Large eagle, legend above crowned value.	300					
Pn170	1909A	—	25 Pfennig. Silver.	350					
PnA171	1909A	—	25 Pfennig.	250					
Pn171	1909A	—	25 Pfennig. Silver.	300					
Pn172	1909A	—	25 Pfennig. Silver.	300					
Pn173	1909A	—	25 Pfennig. Nickel. GOTT MITUNS above crowned eagle with spread wings. DEUTSCHES REICH above large numerals.	250					
Pn174	1909A	—	25 Pfennig. Nickel. Stockier eagle, countermarked mm. Large numerals and countermarked date.	250					
Pn175	1909A	—	25 Pfennig.	250					
Pn176	1909E	—	25 Pfennig. Silver Or Copper-Nickel.	300					
Pn177	1909A	—	25 Pfennig. Antique Silvered Copper Alloy.	250					
Pn178	NDA	—	25 Pfennig. Silver. Large eagle.	350					
Pn179	1910E	—	25 Pfennig. Silver. Eagle within legend.	250					
Pn180	1910A	—	1/2 Mark. Silver. KM#17.	350					
Pn181	1910	—	Mark. Silver. Without mint mark, KM#7.	—					
PnA182	1911D	—	Mark. Aluminum Clad Zinc.	—					
PnB182	1911D	—	2 Mark. Aluminum Clad Zinc. Bavaria	—					
PnC182	1912D	—	3 Mark. Aluminum Clad Zinc. Bavaria	—					
PnD182	1910A	—	3 Mark. Ernst Ludwig	—					
PnE182	1913	—	3 Mark. Silver. Without mint mark, Kaiser on horseback.	—					
PnF182	1913	—	3 Mark. Copper.	—					
Pn182	1914A	—	5 Pfennig. Unknown Metal. Reeded edge. KM#11	—					
PnA183	1915	—	Non-Denominated. Gilt Bronze.	—					
Pn183	1915A	—	Pfennig. Zinc. Reeded edge. KM#10	—					
Pn184	1915A	—	Pfennig. Iron. Date below value, KM#24.	—					
Pn185	1915A	—	Pfennig. Aluminum.	—					
Pn186	1915	—	5 Pfennig. Copper-Nickel center. Without mint mark, KM#11.	—					
Pn187	1915A	—	10 Pfennig. Brass. KM#17. KM#12.	—					
Pn188	1915A	—	10 Pfennig. Brass. Broad rims, KM#12.	—					
Pn189	1915A	—	10 Pfennig. Nickel. Broad rims.	—					

# WEIMAR REPUBLIC



1919-1933

The Imperial German government disintegrated in a flurry of royal abdications as World War I ended. Desperate German parliamentarians, fearful of impending anarchy and civil war, hastily declared a German Republic. The new National Assembly, which was convened Feb. 6, 1919 in Weimar had to establish a legal government, draft a constitution, and then conclude a peace treaty with the Allies. Friedrich Ebert was elected as Reichs President. The harsh terms of the peace treaty imposed on Germany were economically and psychologically unacceptable to the German population regardless of political persuasion and the problem of German treaty compliance was to plague the Republic until the worldwide Great Depression of 1929. The new constitution paid less attention to fundamental individual rights and concentrated more power in the President and Central Government to insure a more stable social and economic order. The German bureaucracy survived the transition intact and had a stifling effect on the democratic process. The army started training large numbers of reservists in conjunction with the U.S.S.R. thereby circumventing treaty limitations on the size of the German military.

New anti-democratic ideologies were forming. Communism and Fascism were spreading. The National Socialist German Workers Party, under Hitler's leadership, incorporated the ever-present anti-Semitism into a new virulent Nazi Catechism.

In spite of the historic German inflation, the French occupation of the Rhineland, and the loss of vast territories and resources, the republic survived. By 1929 the German economy had been restored to its pre-war level. Much of the economic gains however were dependent on the extensive assistance provided by the U.S.A. and collapsed along with the world economy in 1929. Even during the good times, the Republic was never able to muster any loyal public support or patriotism. By 1930, Nationalists, Nazis, and Communists held nearly half of the Reichstag seats and the government was forced to rely more and more on presidential decrees as the only means to effectuate policy. In 1932, the Nazis won 230 Reichstag seats. As head of the largest party, Hitler claimed the right to form the next government. President Hindenburg's opposition forced a second election in which the Nazis lost 34 seats. Von Papen, however, convinced Hindenburg to name Hitler Chancellor by arguing that Hitler could be controlled! Hitler formed his cabinet and immediately began consolidating his power and laying the groundwork for the Third Reich.

## MONETARY SYSTEM

(During 1923-1924)

100 Rentenpfennig = 1 Rentenmark

(Commencing 1924)

100 Reichspfennig = 1 Reichsmark

# WEIMAR REPUBLIC

## MARK COINAGE

1922-1923



### KM# 27 50 PFENNIG

Aluminum, 23 mm. Obv: Denomination above date Rev: Sheaf behind inscription

Date	Mintage	F	VF	XF	Unc	BU
1919A	7,173,000	0.25	1.00	3.50	20.00	25.00
1919D	791,000	5.00	11.00	22.00	70.00	90.00
1919E	930,000	2.00	6.00	15.00	60.00	80.00
1919E Proof	35	Value: 350				
1919F	160,000	10.00	20.00	40.00	120	150
1919G	660,000	2.00	4.00	10.00	40.00	48.00
1919J	800,000	5.00	10.00	24.00	70.00	85.00
1920A	119,793,000	0.10	0.50	1.00	7.00	10.00
1920D	28,306,000	0.10	0.50	1.50	9.00	12.00
1920E	14,400,000	0.25	1.00	2.50	12.00	15.00
1920E Proof	226	Value: 150				
1920F	10,932,000	0.25	1.00	2.50	12.00	15.00
1920G	5,040,000	0.25	1.00	3.00	20.00	25.00
1920J	15,423,000	0.25	1.00	3.00	12.00	15.00
1921A	184,468,000	0.10	0.15	0.50	3.00	5.00
1921D	48,729,000	0.10	0.15	0.75	6.00	8.00
1921E	31,210,000	0.15	1.00	2.00	10.00	12.00
1921E Proof	332	Value: 115				
1921F	46,950,000	0.10	0.15	0.75	10.00	12.00
1921G	19,107,000	0.10	0.25	1.00	6.00	8.00
1921J	28,013,000	0.10	0.25	1.00	6.00	8.00
1922A	145,215,000	0.10	0.25	1.00	6.00	8.00
1922D	58,019,000	0.10	0.25	1.00	6.00	8.00
1922E	33,930,000	0.15	1.00	2.00	10.00	14.00
1922E Proof	333	Value: 115				
1922F	33,000,000	0.10	0.25	1.00	6.00	8.00
1922G	36,745,000	0.10	0.25	1.00	6.00	8.00
1922J	36,202,000	0.10	0.25	1.00	6.00	8.00



### KM# 28 3 MARK

Aluminum Obv: Denomination above date Rev: Imperial eagle Edge: Reeded

Date	Mintage	F	VF	XF	Unc	BU
1922A	15,497,000	0.25	2.50	7.00	14.00	20.00
1922A Proof	—	Value: 85.00				
1922E	2,000	60.00	100	200	600	700
1922E Proof	1,000	Value: 300				
1922F Rare	—	—				

### KM# 29 3 MARK

2.0300 g., Aluminum Subject: 3rd Anniversary Weimar Constitution

Date	Mintage	F	VF	XF	Unc	BU
1922A	32,514,000	0.25	1.00	3.00	10.00	12.00
1922D	8,441,000	140	200	300	800	1,000
1922D Proof	—	Value: 1,100				
1922E	2,440,000	0.50	2.00	4.00	12.00	15.00
1922E Proof	22,000	Value: 50.00				
1922F	6,023,000	2.00	6.00	12.00	35.00	45.00
1922G	3,655,000	0.50	2.00	4.00	12.00	15.00
1922J	4,896,000	0.50	2.00	4.00	12.00	15.00
1923E	2,060,000	6.00	12.00	25.00	70.00	80.00
1923E Proof	2,291	Value: 75.00				
1923F	—	300	650	1,000	2,250	2,750

Note: The 1923F 3 Mark pieces are from the burned-out ruin of the Stuttgart Mint, destroyed in World War II



### KM# 35 200 MARK

1.0000 g., Aluminum, 23 mm. Obv: Denomination above date Rev: Imperial eagle

Date	Mintage	F	VF	XF	Unc	BU
1923A	174,900,000	0.15	0.50	0.75	2.00	3.00
1923A Proof	—	Value: 125				
1923D	35,189,000	0.20	0.50	1.00	2.20	3.00
1923D Proof, unique	—	—				
1923E	11,250,000	0.20	1.00	3.00	7.00	9.00
1923E Proof	4,095	Value: 100				
1923F	20,090,000	0.25	0.75	2.00	3.00	4.00
1923F Proof	—	Value: 125				
1923G	24,923,000	0.25	0.75	2.00	3.00	4.00
1923G Proof	—	Value: 125				
1923J	16,258,000	0.20	1.00	3.00	7.00	9.00
1923J Proof	—	Value: 125				



### KM# 36 500 MARK

1.6700 g., Aluminum Obv: Denomination above date Rev: Imperial eagle

Date	Mintage	F	VF	XF	Unc	BU
1923A	59,278,000	0.20	1.00	1.50	5.00	6.00
1923A Proof	—	Value: 125				
1923D	13,683,000	0.25	1.00	3.00	5.00	7.00
1923D Proof	—	Value: 125				
1923E	2,128,000	2.00	5.00	12.00	30.00	35.00
1923E Proof	2,053	Value: 100				
1923F	7,963,000	0.25	1.00	3.00	8.00	9.00
1923F Proof	—	Value: 125				
1923G	4,404,000	0.25	1.75	6.00	14.00	16.00
1923G Proof	—	Value: 125				
1923J	1,008,000	10.00	20.00	40.00	90.00	100
1923J Proof	—	Value: 250				



**RENTENMARK COINAGE**

1923-1929



**KM# 30 RENTENPFENNIG**

2.0000 g., Bronze **Obv:** Denomination within circle **Rev:** Wheat sheaf divides date

Date	Mintage	F	VF	XF	Unc	BU
1923A	12,629,000	0.25	1.00	3.00	15.00	16.00
1923D	Est. 2,314,000	0.25	2.00	7.00	30.00	33.00
1923E	2,200,000	1.00	3.00	8.00	30.00	33.00
1923F	160,000	2.00	8.00	24.00	80.00	90.00
1923G	1,004,000	1.00	4.00	8.00	30.00	33.00
1923J	1,470,000	2.00	8.00	20.00	85.00	100
1924A	55,273,000	25.00	0.50	3.00	12.00	14.00
1924D	17,540,000	25.00	1.50	4.00	15.00	17.00
1924E	6,838,000	1.00	1.50	6.00	24.00	27.00
1924F	10,347,000	1.00	2.50	6.00	24.00	27.00
1924G	7,366,000	1.00	3.00	9.00	30.00	33.00
1924J	11,024,000	1.00	2.50	6.00	24.00	26.00
1925A	—	7.50	1,250	2,500	—	—
1929F	—	150	250	500	1,000	1,200
1923-29 Common date proof	—	Value: 120	—	—	—	—



**KM# 34 50 RENTENPFENNIG**

5.1700 g., Aluminum-Bronze **Obv:** Denomination within square, oak leaf on each side **Rev:** Six grain sprigs form center triangle above date

Date	Mintage	F	VF	XF	Unc	BU
1923A	451,000	10.00	20.00	32.00	80.00	90.00
1923D	192,000	15.00	30.00	48.00	180	200
1923F	120,000	40.00	90.00	125	420	450
1923G	120,000	20.00	40.00	55.00	220	240
1923J	4,000	500	800	1,600	2,500	2,800
1924A	117,365,000	5.00	12.00	20.00	60.00	70.00
1924D	30,971,000	6.00	15.00	25.00	80.00	90.00
1924E	14,668,000	6.00	15.00	25.00	80.00	90.00
1924F	21,968,000	10.00	15.00	25.00	85.00	100
1924G	13,349,000	12.00	22.00	36.00	130	150
1924J	17,252,000	10.00	20.00	35.00	100	120
1923-24 Common date proof	—	Value: 225	—	—	—	—

Date	Mintage	F	VF	XF	Unc	BU
1936J	Est. 5,421,000	0.20	0.50	1.00	11.00	13.00
1924-36 Common date proof	—	Value: 85.00	—	—	—	—



**KM# 38 2 REICHSPFENNIG**

3.3400 g., Bronze **Obv:** Denomination within circle **Rev:** Wheat sheaf divides date

Date	Mintage	F	VF	XF	Unc	BU
1923F Proof	—	Value: 4,500	—	—	—	—
1924A	19,620,000	0.20	0.50	1.00	10.00	12.00
1924D	3,482,000	0.30	1.00	2.00	20.00	22.00
1924E	4,253,000	0.30	2.00	5.00	25.00	28.00
1924F	4,567,000	0.30	0.60	1.50	15.00	17.00
1924G	7,560,000	0.30	0.60	1.50	15.00	17.00
1924J	7,489,000	0.30	0.50	1.00	15.00	17.00
1925A	22,433,000	0.20	0.50	1.00	7.00	8.00
1925D	2,412,000	0.20	1.00	4.00	30.00	32.00
1925E	5,414,000	0.30	0.60	2.00	18.00	20.00
1925F	4,851,000	0.30	0.60	2.00	18.00	20.00
1925G	2,456,000	2.00	7.00	15.00	75.00	80.00
1936A	3,220,000	0.50	2.00	5.00	24.00	26.00
1936D	6,525,000	0.20	0.50	1.50	8.00	10.00
1936E	573,000	5.00	12.00	22.00	80.00	90.00
1936F	3,100,000	0.20	0.60	4.00	23.00	25.00
1923-36 Common date proof	—	Value: 90.00	—	—	—	—



**KM# 31 2 RENTENPFENNIG**

3.3000 g., Bronze, 20 mm. **Obv:** Denomination within circle **Rev:** Wheat sheaf divides date

Date	Mintage	F	VF	XF	Unc	BU
1923A	8,587,000	0.20	1.00	3.00	20.00	22.00
1923D	1,490,000	0.20	1.00	6.00	35.00	40.00
1923F	Inc. above	1.00	3.50	9.00	35.00	45.00
1923G	Inc. above	1.00	2.00	10.00	40.00	50.00
1923J	Inc. above	2.00	6.00	15.00	70.00	80.00
1924A	80,864,000	0.20	0.50	1.00	8.00	10.00
1924D	19,899,000	0.25	1.00	3.00	15.00	17.00
1924E	6,595,000	0.25	1.00	3.00	15.00	17.00
1923-24 Common date proof	—	Value: 140	—	—	—	—
1923-24 Common date proof	—	Value: 140	—	—	—	—
1924F	14,969,000	0.25	1.00	3.00	15.00	17.00
1924G	10,349,000	0.25	1.00	4.00	18.00	20.00
1924J	21,196,000	0.25	1.00	3.00	15.00	17.00

**KM# 32 5 RENTENPFENNIG**

2.5200 g., Aluminum-Bronze

Date	Mintage	F	VF	XF	Unc	BU
1923A	3,083,000	1.00	3.00	10.00	50.00	55.00
1923D	Inc. below	1.00	3.00	12.00	60.00	65.00
1923F	Inc. below	35.00	70.00	120	300	320
1923G	Inc. below	10.00	25.00	50.00	200	220
1924A	171,966,000	0.25	1.00	3.00	20.00	24.00
1924D	31,163,000	0.25	1.00	5.00	28.00	30.00
1924E	12,206,000	0.25	1.00	6.00	30.00	33.00
1924F	29,032,000	0.25	1.00	5.00	30.00	33.00
1924G	19,217,000	0.25	1.00	6.00	30.00	33.00
1924J	32,332,000	0.25	1.00	5.00	25.00	27.00
1925F 1 known	—	—	5,000	—	—	—
1923-25 Common date proof	—	Value: 160	—	—	—	—

**REICHSMARK COINAGE**

1924-1938



**KM# 37 REICHSPFENNIG**

2.0000 g., Bronze **Obv:** Denomination within circle **Rev:** Wheat sheaf divides date

Date	Mintage	F	VF	XF	Unc	BU
1924A	13,496,000	0.20	0.50	1.00	10.00	11.00
1924D	6,206,000	0.20	0.50	1.00	12.00	13.00
1924E	1,100,000	100	250	400	850	900
1924F	2,650,000	0.20	0.50	1.00	12.00	13.00
1924G	5,100,000	0.25	0.75	3.00	15.00	16.00
1924J	24,400,000	0.20	0.50	1.00	12.00	13.00
1925A	40,925,000	0.20	0.50	1.00	5.00	10.00
1925D	1,558,000	5.00	15.00	35.00	100	120
1925E	10,460,000	0.20	0.50	1.00	10.00	11.00
1925F	5,673,000	0.20	0.50	1.00	10.00	11.00
1925G	13,502,000	0.20	0.50	1.00	10.00	11.00
1925J	30,300,000	0.20	0.50	1.00	10.00	11.00
1927A	4,671,000	0.30	1.00	3.00	18.00	19.00
1927D	4,203,000	0.30	1.00	3.00	18.00	19.00
1927E	8,000,000	0.30	1.00	3.00	18.00	19.00
1927F	2,350,000	0.50	2.00	10.00	35.00	37.00
1927G	3,236,000	0.50	2.00	8.00	30.00	32.00
1928A	19,300,000	0.20	0.50	1.00	10.00	11.00
1928D	10,200,000	0.20	0.50	1.00	11.00	12.00
1928F	8,672,000	0.20	0.50	1.00	12.00	13.00
1928G	3,764,000	0.50	2.00	5.00	24.00	26.00
1929A	37,170,000	0.20	0.50	1.00	6.00	10.00
1929D	9,337,000	0.20	0.50	1.00	6.00	10.00
1929E	6,600,000	0.20	0.50	1.00	6.00	11.00
1929F	3,150,000	0.20	0.50	1.50	6.00	11.00
1929G	1,986,000	0.20	0.75	3.00	13.00	15.00
1930A	40,997,000	0.20	0.50	1.00	8.00	10.00
1930D	6,441,000	0.20	0.50	1.00	10.00	12.00
1930E	1,412,000	6.00	15.00	40.00	140	160
1930F	6,415,000	0.20	0.50	1.50	10.00	11.00
1930G	5,017,000	0.20	0.50	1.00	10.00	11.00
1931A	38,481,000	0.20	0.50	3.00	8.00	10.00
1931D	5,998,000	0.20	0.50	1.00	11.00	12.00
1931E	12,800,000	0.20	0.50	2.50	14.00	16.00
1931F	12,591,000	0.20	0.50	1.00	11.00	12.00
1931G	2,622,000	0.20	0.50	8.00	30.00	33.00
1932A	17,096,000	0.20	0.75	2.50	20.00	24.00
1933A	37,846,000	0.20	0.50	1.00	8.00	10.00
1933E	2,945,000	0.30	2.00	8.00	30.00	33.00
1933F	5,023,000	0.20	0.50	1.00	11.00	12.00
1934A	51,214,000	0.20	0.50	1.00	7.00	9.00
1934D	7,408,000	0.20	0.50	1.00	10.00	12.00
1934E	4,628,000	0.50	3.50	10.00	35.00	40.00
1934F	5,667,000	0.20	0.50	1.00	11.00	13.00
1934G	2,450,000	0.20	0.50	3.00	15.00	17.00
1934J	4,271,000	0.20	0.50	3.00	15.00	17.00
1935A	35,894,000	0.20	0.50	1.00	7.00	9.00
1935D	15,489,000	0.20	0.50	1.00	8.00	10.00
1935E	8,351,000	0.20	0.50	2.00	11.00	14.00
1935F	12,094,000	0.20	0.50	1.50	8.00	10.00
1935G	7,454,000	0.20	0.50	1.00	11.00	14.00
1935J	8,505,000	0.20	0.50	1.00	10.00	12.00
1936A	Est. 50,949,000	0.20	0.50	1.00	7.00	8.00
1936D	1					

Date	Mintage	F	VF	XF	Unc	BU
1936D	8,108,000	0.20	0.50	2.00	12.00	14.00
1936E	2,981,000	0.20	0.60	3.00	18.00	20.00
1936F	6,643,000	0.20	0.60	3.00	15.00	17.00
1936G	2,274,000	0.20	0.60	3.00	18.00	20.00
1936J	4,470,000	0.20	0.60	3.00	18.00	20.00
1924-36 Common date proof	—	Value: 100				

**KM# 40 10 REICHSPFENNIG**

4.0500 g., Aluminum-Bronze, 21 mm. **Obv:** Denomination within square, oak leaf on each side **Rev:** Six grain sprigs form center triangle above date

Date	Mintage	F	VF	XF	Unc	BU
1924A	20,883,000	0.20	1.00	6.00	32.00	35.00
1924D	9,639,000	0.20	1.00	9.00	52.00	60.00
1924E	5,185,000	0.20	1.00	6.00	35.00	40.00
1924E Proof, Rare	166	—				
1924F	2,758,000	1.00	9.00	28.00	160	180
1924G	4,363,000	0.30	2.00	11.00	70.00	85.00
1924J	3,993,000	0.30	2.00	11.00	70.00	85.00
1925A	102,319,000	0.20	0.50	2.00	15.00	20.00
1925D	36,853,000	0.20	1.00	4.00	28.00	32.00
1925E	18,700,000	0.30	2.00	9.00	45.00	52.00
1925E Proof, Rare	61	—				
1925F	12,516,000	0.20	3.00	15.00	55.00	62.00
1925G	10,360,000	0.30	4.00	15.00	60.00	70.00
1925J	8,755,000	1.00	5.00	17.00	80.00	90.00
1926A	14,390,000	0.30	2.00	10.00	50.00	55.00
1926G	1,481,000	2.00	10.00	28.00	130	150
1928A	2,308,000	2.00	6.00	12.00	45.00	60.00
1928G	Inc. below	50.00	120	200	600	700
1929A	25,712,000	0.20	1.00	2.00	22.00	25.00
1929D	7,049,000	0.20	1.00	2.00	35.00	40.00
1929E	3,138,000	0.30	2.00	12.00	75.00	90.00
1929F	3,740,000	0.30	2.00	12.00	65.00	75.00
1929G	2,729,000	0.30	4.00	18.00	90.00	100
1929J	4,086,000	0.30	2.00	12.00	75.00	85.00
1930A	7,540,000	0.20	1.00	3.00	20.00	24.00
1930D	2,148,000	0.30	2.00	5.00	35.00	40.00
1930E	2,090,000	1.00	4.00	13.00	90.00	110
1930F	2,006,000	1.00	4.00	13.00	60.00	75.00
1930G	1,542,000	2.00	5.00	20.00	100	130
1930J	1,637,000	2.00	4.00	12.00	100	120
1931A	9,661,000	0.30	2.00	4.00	25.00	35.00
1931D	664,000	15.00	35.00	70.00	180	200
1931F	1,482,000	7.50	20.00	45.00	150	180
1931G	38,000	170	260	430	1,600	2,000
1932A	4,528,000	0.30	2.00	4.00	24.00	28.00
1932D	2,812,000	0.50	4.00	10.00	50.00	60.00
1932E	1,491,000	2.50	5.00	12.00	75.00	90.00
1932F	1,806,000	3.00	8.00	15.00	90.00	115
1932G	137,000	350	850	1,250	2,000	2,500
1933A	1,349,000	15.00	25.00	45.00	170	200
1933G	1,046,000	5.00	15.00	30.00	80.00	100
1933J	1,634,000	3.00	9.00	20.00	60.00	75.00
1934A	3,200,000	0.30	1.00	6.00	30.00	35.00
1934D	1,252,000	2.00	7.00	18.00	110	125
1934E	Inc. below	18.00	35.00	65.00	180	215
1934F	100,000	12.00	30.00	55.00	170	205
1934G	150,000	15.00	40.00	75.00	290	335
1935A	35,890,000	0.20	0.50	2.00	15.00	17.00
1935D	8,960,000	0.20	0.50	2.00	18.00	20.00
1935E	5,966,000	0.20	0.50	2.00	20.00	22.00
1935F	7,944,000	0.20	0.30	1.50	18.00	20.00
1935G	4,847,000	0.20	0.50	3.00	20.00	22.00
1935J	8,995,000	0.20	0.50	3.00	16.00	18.00
1936A	24,527,000	0.20	0.80	2.00	18.00	20.00
1936D	8,092,000	0.20	1.00	3.00	23.00	25.00
1936E	2,441,000	0.20	1.00	6.00	28.00	31.00
1936F	4,889,000	0.20	1.00	3.00	24.00	27.00
1936G	1,715,000	0.20	3.00	12.00	50.00	56.00
1936J	1,632,000	0.50	4.00	18.00	70.00	80.00
1924-36 Common date proof	—	Value: 100				

**KM# 41 50 REICHSPFENNIG**

Aluminum-Bronze **Obv:** Denomination within square, oak leaf on each side **Rev:** Six grain sprigs form center triangle above date

Date	Mintage	F	VF	XF	Unc	BU
1924A	801,000	700	1,200	2,000	3,000	3,500
1924A	—	Value: 4,000				
1924E	Inc. below	1,650	3,000	4,500	5,500	6,500
1924F	55,000	3,200	7,000	10,000	17,000	20,000

Date	Mintage	F	VF	XF	Unc	BU
1924F Proof	—	Value: 22,500				
<b>Note:</b> Peus Auction #324 4-89 proof realized \$10,360						
1924G	11,000	6,000	12,000	18,000	25,000	30,000
1924G Proof	—	Value: 15,000				
1925E	1,805,000	900	1,400	2,250	3,750	4,250
1925E Proof	196	Value: 5,500				
1925F	—	6,000	12,000	18,000	25,000	30,000
1925F Proof	—	Value: 35,000				
<b>Note:</b> Peus Auction #324 4-89 proof realized \$23,830. Kurdfälzische Munzhandlung Mannheim 6-91 proof realized \$37,600						

**KM# 49 50 REICHSPFENNIG**

3.5100 g., Nickel **Obv:** Imperial eagle within circle, leaf spray below **Rev:** Denomination within lined circle, oak leaves and acorns above

Date	Mintage	F	VF	XF	Unc	BU
1927A	16,309,000	2.00	3.00	7.00	23.00	25.00
1927D	2,228,000	3.00	7.00	15.00	65.00	75.00
1927E	1,070,000	4.00	9.00	18.00	70.00	80.00
1927F	1,940,000	2.50	6.00	12.00	60.00	70.00
1927G	1,756,000	5.00	15.00	25.00	100	120
1927J	4,056,000	2.50	6.00	12.00	60.00	70.00
1928A	43,864,000	0.80	2.00	4.00	18.00	20.00
1928D	14,088,000	1.00	3.00	6.00	30.00	35.00
1928E	8,618,000	1.00	3.00	6.00	30.00	35.00
1928F	9,954,000	1.00	3.00	6.00	30.00	35.00
1928G	6,177,000	1.00	3.50	7.00	40.00	50.00
1928J	6,565,000	1.00	3.00	6.00	40.00	50.00
1929A	10,298,000	1.00	3.00	7.00	40.00	50.00
1929D	1,965,000	2.00	6.00	15.00	70.00	85.00
1929F	1,162,000	9.00	20.00	45.00	150	170
1930A	4,128,000	1.00	4.00	8.00	40.00	48.00
1930D	1,406,000	4.00	8.00	15.00	75.00	88.00
1930E	745,000	2.00	35.00	70.00	220	250
1930F	320,000	50.00	100	140	360	420
1930G	610,000	18.00	40.00	80.00	250	280
1930J	526,000	20.00	50.00	100	280	320
1931A	5,624,000	1.00	4.00	8.00	21.00	24.00
1931D	1,125,000	2.00	7.00	16.00	32.00	35.00
1931F	1,484,000	2.00	6.00	15.00	30.00	33.00
1931G	60,000	190	290	420	900	1,000
1931J	291,000	45.00	120	200	400	500
1932E	598,000	40.00	90.00	150	400	500
1932G	96,000	800	1,300	1,900	2,900	3,500
1933G	333,000	55.00	120	180	430	475
1933J	654,000	45.00	100	155	360	390
1935A	6,390,000	1.00	4.00	9.00	32.00	36.00
1935D	2,812,000	3.00	7.00	15.00	42.00	48.00
1935E	745,000	10.00	25.00	40.00	130	150
1935F	2,006,000	3.00	6.00	12.00	40.00	50.00
1935G	650,000	15.00	35.00	48.00	140	180
1935J	1,635,000	3.00	14.00	34.00	100	120
1936A	7,696,000	2.00	4.00	10.00	25.00	35.00
1936D	844,000	7.00	20.00	42.00	155	175
1936E	1,190,000	7.00	20.00	40.00	165	190
1936F	602,000	9.00	25.00	52.00	180	220
1936G	936,000	6.00	18.00	35.00	110	130
1936J	490,000	30.00	70.00	120	260	290
1937A	10,842,000	1.00	2.50	5.00	12.00	14.00
1937D	2,814,000	1.00	4.00	12.00	36.00	40.00
1937F	1,700,000	1.00	4.00	12.00	36.00	40.00
1937J	300,000	60.00	120	200	380	420
1938E	1,200,000	8.00	15.00	30.00	110	125
1938G	1,299,000	7.00	13.00	26.00	90.00	105
1938J	1,333,000	7.00	13.00	26.00	90.00	105
1927-38 Common date proof	—	Value: 200				

**KM# 42 REICHSMARK**

5.0000 g., 0.5000 Silver 0.0804 oz. ASW **Obv:** Denomination above date **Rev:** Imperial eagle

Date	Mintage	F	VF	XF	Unc	BU
1924A	75,536,000	5.00	12.00	24.00	65.00	75.00
1924D	17,099,000	6.00	13.00	26.00	75.00	90.00
1924E	12,293,000	7.00	16.00	32.00	170	190
1924E Proof	115	Value: 275				
1924F	16,550,000	6.00	13.00	26.00	120	140
1924G						



**KM# 46 3 REICHSMARK**

15.0000 g., 0.5000 Silver 0.2411 oz. ASW, 30 mm. **Subject:** 1000th Year of the Rhineland **Obv:** Armored figure behind shield divides date, right arm raised **Rev:** Denomination within wreath

Date	Mintage	F	VF	XF	Unc	BU
1925A	3,052,000	25.00	45.00	55.00	100	110
1925A Proof	—	Value: 200				
1925D	1,123,000	25.00	50.00	60.00	110	125
1925D Proof	—	Value: 240				
1925E	441,000	25.00	55.00	65.00	120	145
1925E Proof	229	Value: 250				
1925F	173,000	30.00	60.00	75.00	135	155
1925F Proof	—	Value: 280				
1925G	300,000	30.00	55.00	70.00	115	130
1925G Proof	—	Value: 240				
1925J	492,000	30.00	55.00	70.00	115	130
1925J Proof	—	Value: 240				



**KM# 48 3 REICHSMARK**

15.0000 g., 0.5000 Silver 0.2411 oz. ASW, 30 mm. **Subject:** 700 Years of Freedom for Lubeck **Obv:** Denomination within circle, leaf spray below **Rev:** Double imperial eagle on shield within circle, dates above

Date	Mintage	F	VF	XF	Unc	BU
1926A	200,000	60.00	110	180	240	260
1926A Proof	—	Value: 300				



**KM# 50 3 REICHSMARK**

15.0000 g., 0.5000 Silver 0.2411 oz. ASW, 30 mm. **Subject:** 100th Anniversary of Bremerhaven **Obv:** Imperial eagle on shield within scalloped design **Rev:** Shield divides date below ship

Date	Mintage	F	VF	XF	Unc	BU
1927A	150,000	70.00	130	190	270	290
1927A Proof	—	Value: 360				



**KM# 52 3 REICHSMARK**

15.0000 g., 0.5000 Silver 0.2411 oz. ASW, 30 mm. **Subject:** 1000th Anniversary - Founding of Nordhausen **Obv:** Large denomination within scalloped design **Rev:** Heinrich I and Mathilde

Date	Mintage	F	VF	XF	Unc	BU
1927A	100,000	60.00	120	190	260	290
1927A Proof	—	Value: 500				



**KM# 53 3 REICHSMARK**

15.0000 g., 0.5000 Silver 0.2411 oz. ASW, 30 mm. **Subject:** 400th Anniversary - Philipus University in Marburg **Obv:** Imperial eagle, denomination below **Rev:** Arms of Philip I the Magnanimous

Date	Mintage	F	VF	XF	Unc	BU
1927A	130,000	60.00	115	160	240	265
1927A Proof	—	Value: 290				



**KM# 54 3 REICHSMARK**

15.0000 g., 0.5000 Silver 0.2411 oz. ASW, 30 mm. **Subject:** 450th Anniversary - Tübingen University **Obv:** Imperial eagle, denomination below **Rev:** Count Eberhard the Bearded left

Date	Mintage	F	VF	XF	Unc	BU
1927F	50,000	190	380	520	720	760
1927F Proof	—	Value: 980				



**KM# 57 3 REICHSMARK**

15.0000 g., 0.5000 Silver 0.2411 oz. ASW, 30 mm. **Subject:** 900th Anniversary - Founding of Naumburg **Obv:** Imperial eagle above denomination **Rev:** Margrave Hermann, City Founder

Date	Mintage	F	VF	XF	Unc	BU
1928A	100,000	70.00	115	170	230	250
1928A Matte proof	—	Value: 480				



**KM# 58 3 REICHSMARK**

15.0000 g., 0.5000 Silver 0.2411 oz. ASW, 30 mm. **Subject:** 400th Anniversary - Death of Albrecht Durer **Obv:** Imperial eagle above denomination **Rev:** Head left within circle, date below

Date	Mintage	F	VF	XF	Unc	BU
1928D	50,000	150	330	530	710	750
1928D Matte proof	—	Value: 900				



**KM# 59 3 REICHSMARK**

15.0000 g., 0.5000 Silver 0.2411 oz. ASW, 30 mm. **Subject:** 1000th Anniversary - Founding of Dinkelsbühl **Obv:** Imperial eagle above denomination **Rev:** Shield below figure holding sickle and sheaf, towers flank, date is divided in fourths by the above

Date	Mintage	F	VF	XF	Unc	BU
1928D	40,000	250	500	750	900	1,000

Date	Mintage	F	VF	XF	Unc	BU
1928D Proof	—	Value: 1,400				
1928D Matte proof	—	Value: 2,250				



**KM# 65 3 REICHSMARK**

15.0000 g., 0.5000 Silver 0.2411 oz. ASW, 30 mm. **Subject:** 1000th Anniversary - Meissen **Obv:** Imperial eagle within circle, denomination below **Rev:** Central figure holding shields on poles divides date, five crosses above

Date	Mintage	F	VF	XF	Unc	BU
1929E	200,000	30.00	50.00	75.00	115	125
1929E Proof	—	Value: 330				



**KM# 62 3 REICHSMARK**

15.0000 g., 0.5000 Silver 0.2411 oz. ASW, 30 mm. **Subject:** Waldeck-Prussia Union **Obv:** Imperial eagle above denomination **Rev:** Eagle with wings lowered holds shield at left, date below

Date	Mintage	F	VF	XF	Unc	BU
1929A	170,000	55.00	125	175	250	270
1929A Proof	—	Value: 450				



**KM# 63 3 REICHSMARK**

15.0000 g., 0.5000 Silver 0.2411 oz. ASW, 30 mm. **Subject:** 10th Anniversary - Weimar Constitution **Obv:** Paul Von Beneckendorff und Von Hindenburg **Rev:** Hand with two fingers raised within circle, dates below

Date	Mintage	F	VF	XF	Unc	BU
1929A	1,421,000	20.00	35.00	65.00	80.00	70.00
1929A Proof	—	Value: 250				
1929A Matte proof	—	—	—	—	—	—
1929D	499,000	20.00	40.00	75.00	90.00	98.00
1929D Proof	—	Value: 250				
1929E	122,000	24.00	50.00	85.00	100	110
1929E Proof	—	Value: 280				
1929F	370,000	20.00	40.00	80.00	95.00	105
1929F Proof	—	Value: 280				
1929G	256,000	20.00	40.00	80.00	95.00	105
1929G Proof	—	Value: 280				
1929J	342,000	20.00	40.00	75.00	90.00	105
1929J Proof	—	Value: 280				



**KM# 60 3 REICHSMARK**

15.0000 g., 0.5000 Silver 0.2411 oz. ASW, 30 mm. **Subject:** 200th Anniversary - Birth of Gotthold Lessing **Obv:** Small imperial eagle, denomination below **Rev:** Head left divides dates

Date	Mintage	F	VF	XF	Unc	BU
1929A	217,000	25.00	50.00	80.00	130	140
1929A Proof	—	Value: 290				
1929D	56,000	30.00	55.00	85.00	145	155
1929D Proof	—	Value: 330				
1929E	30,000	30.00	65.00	95.00	160	170
1929E Proof	—	Value: 330				
1929F	40,000	25.00	45.00	90.00	140	150

Date	Mintage	F	VF	XF	Unc	BU
1929F Proof	—	Value: 330				
1929G	24,000	25.00	40.00	85.00	160	170
1929G Proof	—	Value: 330				
1929J	33,000	25.00	40.00	85.00	150	160
1929J Proof	—	Value: 330				



**KM# 67 3 REICHSMARK**  
15.0000 g., 0.5000 Silver 0.2411 oz. ASW, 30 mm. **Subject:** Graf Zeppelin Flight **Obv:** Imperial eagle, denomination below **Rev:** Zeppelin across globe, date below

Date	Mintage	F	VF	XF	Unc	BU
1930A	542,000	35.00	65.00	90.00	140	150
1930A Proof	—	Value: 325				
1930D	141,000	35.00	70.00	95.00	150	160
1930D Proof	—	Value: 360				
1930E	75,000	45.00	90.00	125	170	185
1930E Proof	—	Value: 360				
1930F	100,000	35.00	70.00	95.00	145	155
1930F Proof	—	Value: 325				
1930G	61,000	45.00	90.00	125	170	185
1930G Proof	—	Value: 360				
1930J	82,000	50.00	100	115	155	170
1930J Proof	—	Value: 360				



**KM# 69 3 REICHSMARK**  
15.0000 g., 0.5000 Silver 0.2411 oz. ASW, 30 mm. **Subject:** 700th Anniversary - Death of Von Der Vogelweide **Obv:** Imperial eagle on shield, design in background **Rev:** Robed figure with tablet, harp and shield at left, birds at right, date below

Date	Mintage	F	VF	XF	Unc	BU
1930A	163,000	35.00	55.00	95.00	120	130
1930A Proof	—	Value: 290				
1930A Matte proof	—	Value: 500				
1930D	42,000	35.00	65.00	100	140	150
1930D Proof	—	Value: 290				
1930E	22,000	37.50	75.00	120	160	175
1930E Proof	—	Value: 290				
1930F	30,000	37.50	85.00	110	200	220
1930F Proof	—	Value: 290				
1930G	18,000	45.00	80.00	130	175	190
1930G Proof	—	Value: 290				
1930J	25,000	45.00	80.00	120	165	180
1930J Proof	—	Value: 290				



**KM# 70 3 REICHSMARK**  
15.0000 g., 0.5000 Silver 0.2411 oz. ASW, 30 mm. **Subject:** Liberation of Rhineland **Obv:** Imperial eagle on shield, design in background **Rev:** Eagle left on bridge divides date

Date	Mintage	F	VF	XF	Unc	BU
1930A	1,734,000	25.00	48.00	65.00	100	110
1930A Proof	—	Value: 240				
1930A Matte proof	—	—				
1930D	450,000	25.00	55.00	75.00	120	135
1930D Proof	—	Value: 240				
1930E	38,000	75.00	120	200	330	360
1930E Proof	—	Value: 450				
1930F	321,000	35.00	60.00	90.00	110	125
1930F Proof	—	Value: 240				
1930G	195,000	35.00	65.00	100	130	145
1930G Proof	—	Value: 240				
1930J	261,000	35.00	60.00	90.00	120	135
1930J Proof	—	Value: 240				



**KM# 72 3 REICHSMARK**  
15.0000 g., 0.5000 Silver 0.2411 oz. ASW, 30 mm. **Subject:** 300th Anniversary - Magdeburg Rebuilding **Obv:** Eagle on shield, scalloped design in background **Rev:** Shield divides dates above city scene

Date	Mintage	F	VF	XF	Unc	BU
1931A	100,000	90.00	170	255	340	370
1931A Proof	—	Value: 450				



**KM# 73 3 REICHSMARK**  
15.0000 g., 0.5000 Silver 0.2411 oz. ASW, 30 mm. **Subject:** Centenary - Death of von Stein **Obv:** Imperial eagle divides dates, denomination below **Rev:** Head left, name below

Date	Mintage	F	VF	XF	Unc	BU
1931A	150,000	55.00	120	180	240	260
1931A Proof	—	Value: 380				



**KM# 74 3 REICHSMARK**  
15.0000 g., 0.5000 Silver 0.2411 oz. ASW, 30 mm. **Obv:** Imperial eagle above date **Rev:** Denomination within wreath

Date	Mintage	F	VF	XF	Unc	BU
1931A	13,324,000	130	260	360	660	750
1931D	2,232,000	160	300	400	790	900
1931E	2,235,000	190	330	430	1,050	1,200
1931F	2,357,000	160	300	400	730	860
1931G	1,468,000	190	360	490	1,160	1,320
1931J	1,115,000	230	330	460	1,140	1,300
1932A	2,933,000	140	260	400	730	860
1932D	1,986,000	150	280	460	900	1,050
1932F	653,000	230	430	880	2,100	2,600
1932G	210,000	500	900	1,700	4,500	5,800
1932J	1,336,000	190	320	470	970	1,060
1933G	152,000	900	1,750	3,100	7,200	9,000

**Note:** Less than 10 percent of issue was released  
1931-33 Common — Value: 1,400  
date proof



**KM# 76 3 REICHSMARK**  
15.0000 g., 0.5000 Silver 0.2411 oz. ASW, 30 mm. **Subject:** Centenary - Death of Goethe **Obv:** Imperial eagle divides dates, denomination below **Rev:** Head left, name below

Date	Mintage	F	VF	XF	Unc	BU
1932A	217,000	35.00	80.00	110	160	175
1932A Proof	—	Value: 240				
1932D	56,000	40.00	80.00	115	180	195
1932D Proof	—	Value: 240				
1932E	30,000	45.00	85.00	125	200	220
1932E Proof	—	Value: 280				
1932F	40,000	35.00	80.00	115	180	195
1932F Proof	—	Value: 240				
1932F Matte proof	—	Value: 600				
1932G	24,000	45.00	85.00	125	200	220
1932G Proof	—	Value: 320				

Date	Mintage	F	VF	XF	Unc	BU
1932J	33,000	45.00	80.00	115	180	195
1932J Proof	—	Value: 280				



**KM# 47 5 REICHSMARK**  
25.0000 g., 0.5000 Silver 0.4019 oz. ASW, 37 mm. **Subject:** 1000th Year of the Rhineland **Obv:** Armored figure behind shield divides date, right arm raised **Rev:** Denomination within wreath

Date	Mintage	F	VF	XF	Unc	BU
1925A	684,000	50.00	95.00	125	210	225
1925A Proof	—	Value: 600				
1925D	452,000	50.00	95.00	140	240	265
1925D Proof	—	Value: 700				
1925E	204,000	55.00	110	160	255	285
1925E Proof	226	Value: 700				
1925F	212,000	55.00	105	150	245	275
1925F Proof	—	Value: 700				
1925G	89,000	60.00	120	170	300	350
1925G Proof	—	Value: 700				
1925J	43,000	95.00	190	290	520	580
1925J Proof	—	Value: 800				



**KM# 51 5 REICHSMARK**  
25.0000 g., 0.5000 Silver 0.4019 oz. ASW, 37 mm. **Subject:** 100th Anniversary - Bremerhaven **Obv:** Imperial eagle on shield, scalloped design in background **Rev:** Crowned shield divides date below ship

Date	Mintage	F	VF	XF	Unc	BU
1927A	50,000	220	420	580	760	850
1927A Proof	—	Value: 980				



**KM# 55 5 REICHSMARK**  
25.0000 g., 0.5000 Silver 0.4019 oz. ASW, 37 mm. **Subject:** 450th Anniversary - University of Tubingen **Rev:** Bust left within circle

Date	Mintage	F	VF	XF	Unc	BU
1927F	40,000	130	290	550	720	850
1927F Proof	—	Value: 1,100				





**KM# 56 5 REICHSMARK**

25.0000 g., 0.5000 Silver 0.4019 oz. ASW, 37 mm. **Obv:** Imperial eagle within circle, denomination below **Rev:** Oaktree divides date

Date	Mintage	F	VF	XF	Unc	BU
1927A	7,926,000	35.00	90.00	140	260	280
1927D	1,471,000	40.00	100	160	340	370
1927E	1,100,000	50.00	120	175	430	470
1927F	700,000	50.00	130	220	550	630
1927G	759,000	60.00	160	260	880	1,000
1927J	1,006,000	50.00	125	190	480	520
1928A	15,466,000	40.00	100	135	290	320
1928D	4,613,000	45.00	110	145	400	440
1928E	2,310,000	60.00	130	190	520	580
1928F	3,771,000	50.00	120	160	420	480
1928G	1,923,000	65.00	145	180	450	500
1928J	2,450,000	60.00	125	170	430	490
1929A	6,730,000	45.00	100	130	300	330
1929D	2,020,000	50.00	130	190	490	535
1929E	860,000	140	320	540	1,650	1,900
1929F	814,000	70.00	175	260	760	850
1929G	950,000	90.00	190	290	880	990
1929J	779,000	90.00	190	300	800	890
1930A	3,790,000	60.00	120	170	410	440
1930D	606,000	175	450	600	1,700	1,900
1930E	354,000	500	1,550	2,200	5,100	5,700
1930F	630,000	300	650	930	1,650	1,800
1930G	367,000	600	1,350	1,850	4,600	5,100
1930J	740,000	300	660	880	1,800	2,000
1931A	14,651,000	40.00	100	140	270	300
1931D	3,254,000	50.00	120	165	385	420
1931E	2,245,000	60.00	135	180	450	490
1931F	4,152,000	50.00	120	165	385	420
1931G	1,620,000	75.00	190	330	950	1,080
1931J	3,092,000	60.00	140	210	460	500
1932A	32,303,000	40.00	100	140	270	300
1932D	8,556,000	45.00	115	160	300	340
1932E	4,013,000	55.00	125	180	320	360
1932F	5,019,000	50.00	120	170	310	350
1932G	3,504,000	60.00	150	220	500	570
1932J	3,752,000	60.00	150	220	520	590
1933J	423,000	700	1,400	2,600	5,400	6,000
1933J Proof	—	Value: 6,500				
1927-33 Common date proof	—	Value: 900				



**KM# 66 5 REICHSMARK**

25.0000 g., 0.5000 Silver 0.4019 oz. ASW, 37 mm. **Subject:** 1000th Anniversary - Meissen **Obv:** Imperial eagle **Rev:** Central figure holding shields on poles divides date, five crosses above

Date	Mintage	F	VF	XF	Unc	BU
1929E	120,000	160	250	400	550	600
1929E Proof	—	Value: 1,000				



**KM# 61 5 REICHSMARK**

25.0000 g., 0.5000 Silver 0.4019 oz. ASW, 37 mm. **Subject:** 200th Anniversary - Birth of Gotthold Lessing **Obv:** Small imperial eagle, denomination below **Rev:** Head left divides date

Date	Mintage	F	VF	XF	Unc	BU
1929A	87,000	60.00	100	145	255	275
1929A Proof	—	Value: 600				
1929D	22,000	60.00	110	160	280	310
1929D Proof	—	Value: 670				
1929E	12,000	60.00	125	200	300	330
1929E Proof	—	Value: 670				
1929F	16,000	60.00	120	180	290	320
1929F Proof	—	Value: 670				
1929G	9,760	80.00	150	225	350	400
1929G Proof	—	Value: 800				
1929J	13,000	70.00	130	210	330	360
1929J Proof	—	Value: 670				



**KM# 64 5 REICHSMARK**

25.0000 g., 0.5000 Silver 0.4019 oz. ASW, 37 mm. **Subject:** 10th Anniversary - Weimar Constitution **Obv:** Hand with two fingers raised, dates below **Rev:** Head left, denomination above

Date	Mintage	F	VF	XF	Unc	BU
1929A	325,000	55.00	100	160	260	290
1929A Proof	—	Value: 500				
1929D	84,000	60.00	120	180	290	330
1929D Proof	—	Value: 500				
1929E	45,000	70.00	140	200	320	360
1929E Proof	—	Value: 500				
1929F	60,000	70.00	130	190	350	380
1929F Proof	—	Value: 500				
1929G	37,000	70.00	140	200	370	410
1929G Proof	—	Value: 500				
1929J	49,000	70.00	130	190	350	380
1929J Proof	—	Value: 500				



**KM# 68 5 REICHSMARK**

25.0000 g., 0.5000 Silver 0.4019 oz. ASW, 37 mm. **Subject:** Graf Zeppelin Flight **Obv:** Imperial eagle, denomination below **Rev:** Zeppelin across globe, date below

Date	Mintage	F	VF	XF	Unc	BU
1930A	217,000	70.00	120	190	300	330
1930A Proof	—	Value: 500				
1930A Matte proof	—	—	—	—	—	—
1930D	56,000	75.00	130	200	325	360
1930D Proof	—	Value: 700				
1930E	30,000	80.00	150	210	350	390
1930E Proof	—	Value: 550				
1930F	40,000	75.00	140	200	340	380
1930F Proof	—	Value: 500				
1930G	24,000	85.00	160	235	350	390

Date	Mintage	F	VF	XF	Unc	BU
1930G Proof	—	Value: 660				
1930J	33,000	80.00	150	220	340	380
1930J Proof	—	Value: 660				



**KM# 71 5 REICHSMARK**

25.0000 g., 0.5000 Silver 0.4019 oz. ASW, 37 mm. **Subject:** Liberation of Rhineland **Obv:** Imperial eagle on shield, design in background **Rev:** Eagle left on bridge divides date

Date	Mintage	F	VF	XF	Unc	BU
1930A	325,000	70.00	125	190	310	340
1930A Proof	—	Value: 500				
1930D	84,000	70.00	135	220	375	400
1930D Proof	—	Value: 550				
1930E	45,000	80.00	150	275	420	450
1930E Proof	—	Value: 500				
1930F	60,000	70.00	135	235	400	440
1930F Proof	—	Value: 500				
1930G	37,000	90.00	170	280	440	490
1930G Proof	—	Value: 670				
1930J	49,000	80.00	150	250	420	460
1930J Proof	—	Value: 620				



**KM# 77 5 REICHSMARK**

25.0000 g., 0.5000 Silver 0.4019 oz. ASW, 37 mm. **Subject:** Centenary - Death of Goethe **Obv:** Imperial eagle divides dates, denomination below **Rev:** Head left, name below

Date	Mintage	F	VF	XF	Unc	BU
1932A	11,000	950	2,300	2,850	3,450	3,800
1932A Proof	—	Value: 4,500				
1932D	2,812	1,000	2,400	3,000	3,800	4,200
1932D Proof	—	Value: 5,000				
1932E	1,490	1,000	2,500	3,150	4,200	4,500
1932E Proof	—	Value: 5,000				
1932F	2,006	1,000	2,400	3,000	4,000	4,500
1932F Proof	—	Value: 5,000				
1932G	1,220	1,050	2,550	3,200	4,250	4,750
1932G Proof	—	Value: 5,000				
1932J	1,634	1,000	2,450	3,100	4,100	4,500
1932J Proof	—	Value: 5,000				

**PATTERNS**

Including off metal strikes

KM#	Date	Mintage	Identification	Mkt Val
PnA331	1927	—	3 Mark. Silver. Justus Von Liebig; never issued.	—

**Note:** An XF-AU example brought \$15,957 at the Emporium Hamburg 1987 sale.

Pn212	1919A	—	50 Pfennig. Brass.	250
Pn213	1919A	—	50 Pfennig. Silver.	350
Pn214	1919A	—	50 Pfennig. Nickel.	175
Pn215	1919A	—	50 Pfennig. Aluminum.	175
Pn216	1919A	—	50 Pfennig. Zinc.	175
Pn217	1919A	—	50 Pfennig. Zinc. Reeded edge.	—
Pn218	1919A	—	50 Pfennig. Aluminum. Reeded edge.	125
Pn219	1919A	—	50 Pfennig. Aluminum. Plain edge.	—
Pn220	1919A	—	50 Pfennig. Aluminum. Ornamental edge.	—
Pn221	1919A	—	50 Pfennig. Zinc. Ornamental edge.	—
Pn222	1919G	—	1/2 Mark. KM#17.	—
Pn223	1919G	—	Mark. Copper. KM#14.	—
Pn224	19xxA	—	Mark. Aluminum.	—
Pn225	1921A	—	Mark. Brass Plated Aluminum.	—
Pn226	1921A	—	Mark. Zinc.	—
Pn227	1921A	—	Mark.	—
Pn228	1921A	—	Mark. Aluminum Plated Steel.	—
Pn229	1921A	—	Mark. Nickel.	150
Pn230	1921A	—	Mark. Silver.	—
Pn231	1921A	—	Mark. Iron.	—
Pn232	1921A	—	Mark. Copper Strips Inlaid On Silver Or Copper-Nickel.	—
Pn233	1921A	—	Mark. Copper Strips Inlaid On Aluminum.	—
PnA234	1922A	—	10 Pfennig. Iron.	225

KM#	Date	Mintage	Identification	Mkt Val	KM#	Date	Mintage	Identification	Mkt Val	KM#	Date	Mintage	Identification	Mkt Val
Pn234	1922A	—	50 Pfennig. Iron. Plain with 6 ridges edge. KM#27.	—	Pn309	1926	—	5 Mark. Silver. Wreath around eagle.	—	Pn331	1927A	—	5 Mark. Silver. Large eagle.	—
Pn235	1922F	—	3 Mark. Aluminum. KM#28; GOTT MIT UNS.	850	Pn310	1926A	—	5 Mark. Silver.	850	Pn332	NDA	—	5 Mark. Silvered Tin. Small eagle.	—
<b>Note:</b> Most 1922F lettered-edge 3 Marks were recovered from the burned out ruins of the Stuttgart Mint destroyed in World War II; the above value is for the one known perfect example, blackened VF examples are valued between \$200 and \$400					Pn311	1926A	—	5 Mark. Silver.	850	Pn334	1927A	—	5 Mark. Silver. 50 stars; KM#56.	—
Pn236	1922F	—	3 Mark. Aluminum. Reeded edge. KM#28.	—	Pn312	1926A	—	5 Mark. Silver.	1,000	Pn335	1927A	—	5 Mark. Silver. 47 stars; KM#56.	—
Pn237	1922F	—	3 Mark. Aluminum. Plain edge. KM#28.	—	Pn312a	1926D	—	5 Mark. Silver. Ship sailing right.	600	Pn336	1927A	—	5 Mark. Silver. 73 stars; KM#56.	—
Pn238	1922G	—	3 Mark. Aluminum. Reeded edge. KM#28.	—	Pn313	1926E	—	5 Mark. Silver. Large eagle, small mint mark.	600	Pn337	1929A	—	3 Mark. Silver. Script on edge; KM#60.	875
Pn239	1922A	—	5 Mark. Aluminum.	125	Pn314	1926	—	5 Mark. Silver. Small eagle, large mint mark.	600	Pn338	1929A	—	3 Mark. Silver. "PROBE"; KM#62.	—
Pn239a	1922A	—	5 Mark. Aluminum Plated Copper.	750	Pn315	1926E	—	5 Mark. Silver.	850	Pn339	1929A	—	5 Mark. Silver. Plain rims; "PROBE".	—
Pn240	1922A	—	5 Mark. Roman lettering.	—	Pn316	1926E	—	5 Mark. Silver.	850	Pn340	1929A	—	5 Mark. Silver. Star rims; "PROBE".	—
Pn248	1923F	—	1000 Mark. Silver. Reeded edge.	—	Pn317	1926F	—	5 Mark. Silver. "PROBE"; with motto.	700	Pn341	1929A	—	5 Mark. Silver. "PROBE".	1,850
Pn249	1923F	—	1000 Mark. Aluminum. Plain edge.	—	Pn318	1926F	—	5 Mark. Silver. With motto.	700	Pn342	1929A	—	5 Mark. Silver. Pn346.	—
Pn241	1923	—	2 Pfennig. Bronze. Without mintmark; KM#31.	—	Pn319	1926F	—	5 Mark. Silver. "PROBE" without motto.	—	PnA343	1929E	—	3 Mark. PROBE	—
Pn242	1923	—	50 Pfennig. Aluminum-Bronze. Without mintmark; KM#34.	—	Pn320	1926F	—	5 Mark. Silver. Without motto.	850	Pn344	1930	—	3 Mark. Silver. "PROBE"; KM#70.	—
Pn243	1923F	—	3 Mark. KM#29.4.	250	Pn321	1927A	—	50 Pfennig. Nickel center. Deeper relief. KM#49.	—	Pn345	1930A	—	3 Mark. Silver. "PROBE"; KM#69.	900
<b>Note:</b> All pattern 1923F 3 Marks were recovered from the burned out ruins of the Stuttgart Mint destroyed in World War II; blackened VF examples range in value from \$250 to \$450					Pn322	1927E	—	50 Pfennig. Silver.	—	Pn346	1930A	—	5 Mark. Silver. "PROBE"; KM#68.	—
Pn244	1923A	—	20 Mark. Aluminum.	—	Pn323	1927F	—	50 Pfennig. Copper-Nickel.	175	Pn347	1930	—	5 Mark. Silver.	—
Pn245	1923A	—	100 Mark. Aluminum.	—	Pn324	1927	—	Mark. Brass. Pn307.	—	PnA347	1931G	—	Pfennig. Brass.	100
Pn246	1923F	—	200 Mark. Aluminum. Doubled reeding; KM#35.	—	Pn325	1927F	—	Mark. 0.5000 Silver. Ornamental edge.	200	Pn348	1931A	—	3 Mark.	—
Pn247	1923F	—	1000 Mark. Aluminum. Reeded edge.	325	Pn326	1927F	—	Mark. 0.9930 Silver. Plain edge.	250	Pn349	1931	—	5 Mark.	—
PnA250	1924	—	2 Pfennig. Brass. KM#31.	150	Pn327	1927A	—	3 Mark. 0.9930 Silver.	—	Pn350	1932A	—	4 Pfennig. Silvered Copper. "PROBE"	—
Pn250	1924E	—	2 Pfennig. Copper. Eagle head left.	—	Pn327a	1927A	—	3 Mark. Copper-Nickel.	1,000	PnA351	1932	—	3 Mark. Silver.	—
Pn251	1924E	—	10 Pfennig. Copper.	—	Pn328	1927F	—	3 Mark. Silver. Lettered edge. "PROBE"	—	Pn351	1932D	—	3 Mark. 0.7500 Silver. KM#74.	750
Pn252	1924E	—	10 Pfennig. Aluminum.	—	Pn329	1927F	—	3 Mark. Silver. Lettered edge.	—	Pn352	1932F	—	3 Mark. Silver. Reeded edge. "PROBE"; KM#74.	—
Pn253	1924E	—	10 Pfennig. Copper. Full eagle	—	Pn330	1927F	—	3 Mark. Plain edge.	875	Pn353	1932F	—	3 Mark. Silver. Reeded edge. Without "PROBE"; KM#74.	—
Pn254	1924E	—	10 Pfennig. Aluminum. Full eagle	—	PnA331	1927F	—	3 Mark. Silver. Justus Von Liebig; never issued.	—	Pn353a	1932A	—	5 Mark. Nickel. "PROBE". KM#76.	400
Pn255	1924E	—	10 Pfennig. Nickel. Full eagle.	—										
Pn256	1924D	—	50 Pfennig. Lead. KM#41.	—										
Pn257	1924A	—	Mark. Silver. Reeded, lettered edge.	—										
Pn258	1924A	—	3 Mark. 0.5000 Silver. Ornamental edge.	—										
Pn259	1924E	—	5 Mark. Silver.	—										
Pn260	1925E	—	Pfennig. Copper.	—										
Pn261	1925E	—	2 Pfennig. Copper.	—										
Pn262	1925E	—	5 Pfennig. Copper-Nickel.	—										
Pn263	1925E	—	5 Pfennig. Copper-Nickel. Larger eagle head.	—										
Pn264	1925E	—	10 Pfennig. Copper-Nickel.	—										
Pn265	1925	—	6 50 Pfennig. Aluminum-Bronze. KM#41.	17,500										
<b>Note:</b> An XF-AU example brought \$15,957, Emporium Hamburg 1987 sale														
Pn266	1925F	—	50 Pfennig. Brass. Bundle.	125										
Pn267	1925F	—	50 Pfennig. Bronze. Bundle.	125										
Pn268	1925F	—	50 Pfennig. Copper-Nickel. Bundle.	125										
Pn269	1925F	—	50 Pfennig. Nickel. Bundle.	125										
Pn270	1925F	—	50 Pfennig. Nickel-Silver. Mercury	150										
Pn271	1925F	—	50 Pfennig. Nickel. Mercury	150										
Pn272	1925F	—	50 Pfennig. Brass. Mercury	—										
Pn273	1925E	—	Mark. Silver. Thick wreath.	—										
Pn274	1925E	—	Mark. Nickel. Thick wreath.	—										
Pn275	1925E	—	Mark. 0.4500 Silver. Thin wreath.	—										
PnA276	1925F	—	3 Mark. Brass.	—										
Pn276	1925E	—	2 Mark. 0.5000 Silver. Thick wreath.	175										
PnA277	1925	—	3 Mark. Brass. Woman's head.	—										
Pn277	1925J	—	3 Mark. Iron. KM#46.	—										
Pn278	1925E	—	3 Mark. Silver.	450										
Pn279	1925E	—	5 Reichsmark. Silver.	850										
Pn280	1925E	—	5 Mark. Silver.	850										
Pn281	1925F	—	5 Mark. Silver.	1,850										
Pn281a	1925F	—	5 Mark. Silvered-Bronze.	175										
Pn282	1925E	—	5 Mark. Silver.	1,500										
Pn283	1925E	—	20 Mark. Gold.	7,500										
Pn284	1925E	—	20 Mark. Brass.	—										
Pn285	1926E	—	50 Pfennig. Copper-Nickel.	—										
Pn286	1926	—	50 Pfennig.	—										
Pn287	1926E	—	50 Pfennig. Copper-Nickel. Leaves through value	150										
Pn288	1926A	—	50 Pfennig. Leaves below value	—										
Pn289	1926E	—	50 Pfennig. Copper-Nickel. Leaves below value	—										
Pn290	1926	—	50 Pfennig. Leaves below value.	—										
Pn291	1926E	—	50 Pfennig. Copper-Nickel. Cornucopia.	150										
Pn292	1926E	—	50 Pfennig. Copper-Nickel. Two leaves.	—										
Pn293	1926E	—	50 Pfennig. Copper-Nickel. Wreath.	—										
Pn294	1926E	—	50 Pfennig. Copper-Nickel. Wheat.	—										
Pn295	1926E	—	50 Pfennig. Copper-Nickel. Eagle.	—										
Pn296	1926E	—	50 Pfennig. Copper-Nickel. Two leaves.	—										
Pn297	1926E	—	50 Pfennig. Copper-Nickel. Eagle.	—										
Pn298	1926E	—	50 Pfennig. Copper-Nickel. Wheat.	—										
Pn299	1926E	—	50 Pfennig. Copper-Nickel. Two leaves.	—										
Pn300	1926E	—	50 Pfennig. Copper-Nickel. Eagle.	—										
Pn301	1926E	—	50 Pfennig. Copper-Nickel. "Reichspfennig"	—										
Pn302	1926E	—	50 Pfennig. Copper-Nickel.	—										
Pn303	1926A	—	50 Pfennig. Nickel.	—										
Pn304	1926E	—	50 Pfennig. Copper-Nickel.	—										
Pn305	1926J	—	50 Pfennig. Nickel.	125										
Pn306	1926J	—	50 Pfennig. Nickel. Smaller eagle.	—										
Pn307	1926A	—	Mark. Brass.	125										
Pn307a	1926A	—	Mark. Silver.	—										
PnA308	1926	—	3 Mark.	—										
Pn308	1926A	—	5 Mark. Silver.	—										

## THIRD REICH



1933-1945

A wide range of factors, such as humiliation of defeat, economic depression, poverty, and a pervasive feeling of discontent aided Hitler in his climb to power. After the unsuccessful Putsch (uprising against the Bavarian Government) in 1923, Hitler was imprisoned in Landsberg Fortress. While imprisoned Hitler dictated his book *"Mein Kampf"* which became the cornerstone of Nazism espousing Hitler's irrational ideology and the manipulation of power without moral constraint as the basis of strategy.

Master propagandist Josef Goebbels tried to attract the sympathetic attention of the German public. The usual tactic was to have Hitler promise all things to all people provided that they in turn would pledge to him their complete faith and obedience. Once in power, coercion was used to elicit the appearance of unanimous endorsement. Public works and military rearmament helped overcome the depression. It took the Nazis only about two years to consolidate their system politically. The combined terrorism of the storm troops and the police forces, including the Gestapo, stifled potential opposition. By 1935, Nazi affiliated organizations controlled all German cultural, professional, and economic fields, assuring strict compliance with the party line.

With the passage of the Nuremberg Laws in 1935, the more ominous aspects of Nazi anti-Semitism came to light. Jews were deprived of their citizenship and forbidden to marry non-Jews. This was followed by confiscation of property and the required wearing of the Star of David for identification purposes, eventually

culminating in the mass deportation to concentration and death camps.

By 1936, unemployment was virtually eliminated and economic production was up to 1929 levels. All sources of information were under the control of Josef Goebbels, while all police power was in the hands of Heinrich Himmler. Himmler's Gestapo would silence Germans who were not convinced by Goebbels's propaganda machine. Usually the implied threat was enough. The majority of Germans did not suffer any ill effects at first and national pride stirred once again.

Hitler's audacity in foreign affairs met with success due to the trend of appeasement by the western powers. First, Germany withdrew from the League of Nations and the World Disarmament Council. In 1935, the Saar voted to return to Germany and Hitler renounced the revised 1921 peace treaty and related pacts. In 1936, German forces reoccupied the Rhineland. In 1938, Austria was annexed and at the Munich Conference, which excluded Czechoslovakia, Great Britain and France agreed that the Sudetenland was to become German territory. In 1939, Slovakia became an independent Nazi Puppet State and the "Protectorate" of Bohemia and Moravia was established. Next came the German-Soviet non-aggression pact, which secretly divided up Poland between the two totalitarian powers. Great Britain and France finally declared war when Poland was invaded. The years of 1939-1942 were a period of impressive victories for Germany's well-trained and equipped forces. However, when Hitler

expanded his war beyond Western Europe by invading Africa and Russia and declaring war on the U.S.A., at the chain of events, which would culminate in the total and final German defeat on May 8, 1945, VE Day, ending the European theater of the Second World War and The Third Reich.

**MINT MARKS**

- A - Berlin
- B - Vienna, 1938-1944
- D - Munich
- E - Muldenhutten
- F - Stuttgart
- G - Karlsruhe
- J - Hamburg

**MONETARY SYSTEMS**

(During 1923-1924)

100 Rentenpfennig = 1 Rentenmark

(Commencing 1924)

100 Reichspfennig = 1 Reichsmark

**THIRD REICH  
STANDARD COINAGE**

**KM# 89 REICHPFENNIG**

2.0100 g., Bronze, 17.43 mm. **Obv:** Imperial eagle above

swastika within wreath **Rev:** Denomination, oak leaves below

Date	Mintage	F	VF	XF	Unc	BU
1936A	—	2.00	5.50	15.00	50.00	75.00
<b>Note:</b> Mintage included with KM#37						
1936E	150,000	27.50	55.00	110	165	275
1936F	4,600,000	25.00	50.00	90.00	200	300
1936G	—	15.00	25.00	60.00	110	200
<b>Note:</b> Mintage included with KM#37						
1936J	—	10.00	22.50	50.00	100	125
<b>Note:</b> Mintage included with KM#37						
1937A	67,180,000	0.20	0.35	1.00	3.50	6.00
1937D	14,060,000	0.20	0.35	1.25	6.00	12.00
1937E	10,700,000	0.20	0.40	1.25	6.00	12.00
1937F	11,058,000	0.20	0.40	1.25	6.00	12.00
1937G	4,250,000	0.20	0.40	2.50	6.00	14.00
1937J	6,714,000	0.20	0.40	1.25	6.00	12.00
1938A	75,707,000	0.15	0.35	0.50	5.00	9.00
1938B	2,378,000	0.50	4.00	6.50	15.00	30.00
1938D	13,930,000	0.15	0.35	0.60	6.00	9.00
1938E	14,503,000	0.15	0.35	0.60	6.00	9.00
1938F	11,714,000	0.15	0.35	0.60	6.00	9.00
1938G	8,390,000	0.15	0.35	1.25	6.00	11.00
1938J	15,458,000	0.15	0.35	0.60	6.00	9.00
1939A	97,541,000	0.15	0.35	0.60	4.00	9.00
1939B	22,732,000	0.20	0.40	0.90	6.00	11.00
1939D	20,760,000	0.15	0.30	0.60	5.00	9.00
1939E	12,478,000	0.15	0.35	0.60	6.00	11.00
1939F	12,482,000	0.15	0.35	0.60	5.00	9.00
1939G	12,250,000	0.15	0.35	0.60	5.00	9.00
1939J	8,368,000	0.15	0.35	0.60	6.00	11.00
1940A	27,094,000	0.15	0.35	0.60	5.00	10.00
1940F	7,850,000	0.20	0.45	1.25	7.00	12.00
1940G	3,875,000	1.00	4.00	11.00	20.00	35.00
1940J	7,450,000	0.60	2.75	4.50	10.00	20.00
1936-1940 Common date proof — Value: 140						



**KM# 97 REICHPFENNIG**

1.8100 g., Zinc, 17 mm. **Obv:** Imperial eagle above swastika within wreath **Rev:** Denomination, oak leaves below

Date	Mintage	F	VF	XF	Unc	BU
1940A	223,948,000	0.15	0.25	1.00	5.00	8.00
1940B	62,198,000	0.15	0.25	1.00	5.00	8.00
1940D	43,951,000	0.15	0.25	1.00	5.00	8.00
1940E	20,749,000	0.25	1.00	4.50	11.00	17.50
1940F	33,854,000	0.15	0.25	1.00	6.00	10.00
1940G	20,165,000	0.15	0.25	1.00	6.00	12.00
1940J	24,459,000	0.15	0.25	1.00	6.00	10.00
1941A	281,618,000	0.15	0.20	0.50	4.00	7.00
1941B	62,285,000	0.20	1.00	1.50	5.00	7.00
1941D	73,745,000	0.15	0.20	0.60	5.00	7.00
1941E	49,041,000	0.15	0.50	1.50	8.50	15.00
1941F	51,017,000	0.15	0.20	0.60	5.00	8.00
1941G	44,810,000	0.15	0.50	1.00	7.50	10.00
1941J	57,625,000	0.15	0.20	0.60	6.00	10.00
1942A	558,877,000	0.15	0.20	0.50	5.00	6.00
1942B	124,740,000	0.15	0.25	1.00	6.00	7.00
1942D	134,145,000	0.15	0.20	0.60	6.00	7.00
1942E	84,674,000	0.20	1.25	2.00	8.00	10.00
1942F	90,788,000	0.15	0.20	0.60	6.00	7.00
1942G	59,858,000	0.15	0.20	0.60	6.00	9.00
1942J	122,934,000	0.15	0.50	1.00	6.00	7.00
1943A	372,401,000	0.15	0.20	0.50	6.00	7.00
1943B	79,315,000	0.15	0.50	0.90	6.00	7.00
1943D	91,629,000	0.15	0.20	0.50	6.00	7.00
1943E	34,191,000	0.50	2.25	6.50	12.00	18.00
1943F	70,269,000	0.15	0.50	0.90	6.00	7.00
1943G	24,688,000	0.20	1.25	2.00	8.00	11.00
1943J	37,695,000	0.20	1.25	2.00	6.00	7.00

Date	Mintage	F	VF	XF	Unc	BU
1944A	124,421,000	0.15	0.50	1.50	5.00	7.00
1944B	87,850,000	0.25	1.00	1.75	6.00	9.00
1944D	56,755,000	0.25	1.00	2.00	7.00	10.00
1944E	41,729,000	0.25	1.75	4.00	12.00	18.00
1944F	15,580,000	0.50	3.50	6.50	17.50	25.00
1944G	34,967,000	0.15	0.60	1.50	6.00	11.00
1945A	17,145,000	0.50	2.50	7.00	20.00	30.00
1945E	6,800,000	45.00	60.00	100	175	275
1940-1945 Common date proof — Value: 140						



**KM# 90 2 REICHPFENNIG**

3.3400 g., Bronze, 20.11 mm. **Obv:** Imperial eagle above

swastika within wreath **Rev:** Denomination, oak leaves below

Date	Mintage	F	VF	XF	Unc	BU
1936A	Inc. below	0.60	3.50	10.00	40.00	50.00
1936D	Inc. below	0.60	3.50	8.00	30.00	35.00
1936F	3,100,000	5.00	15.00	40.00	100	160
1937A	34,404,000	0.20	0.60	1.25	7.00	11.00
1937D	9,016,000	0.20	0.60	1.25	7.00	11.00
1937E	Inc. below	12.50	17.50	35.00	70.00	110
1937F	7,487,000	0.20	0.60	1.75	8.00	12.00
1937G	490,000	2.00	7.50	14.00	40.00	50.00
1937J	450,000	2.00	7.50	14.00	30.00	35.00
1938A	27,264,000	0.20	0.30	0.60	6.00	9.00
1938B	2,714,000	1.50	3.50	8.00	30.00	40.00
1938D	8,770,000	0.20	0.35	1.00	6.00	9.00
1938E	5,450,000	0.35	1.00	2.00	7.00	10.00
1938F	10,090,000	0.20	0.35	1.00	6.00	9.00
1938G	3,685,000	0.20	0.35	5.50	15.00	22.00
1938J	7,243,000	0.20	0.35	1.25	7.00	13.00
1939A	37,348,000	0.20	0.35	1.00	6.00	9.00
1939B	9,361,000	0.20	0.35	1.00	6.00	9.00
1939D	7,555,000	0.20	0.35	1.00	6.00	9.00
1939E	6,650,000	0.35	1.00	2.00	7.00	11.00
1939F	7,019,000	0.20	0.35	1.00	6.00	10.00
1939G	4,885,000	0.20	0.35	1.25	9.00	15.00
1939J	6,996,000	0.20	0.35	1.25	7.00	10.00
1940A	22,681,000	0.20	0.35	1.00	8.00	12.00
1940D	3,855,000	0.60	2.50	5.00	20.00	25.00
1940E	3,412,000	2.00	8.00	12.50	20.00	30.00
1940G	1,161,000	40.00	80.00	120	225	375
1940J	2,357,000	1.50	7.00	13.50	35.00	50.00
1936-1940 Common date proof — Value: 175						



**KM# 91 5 REICHPFENNIG**

2.5300 g., Aluminum-Bronze **Obv:** Imperial eagle above

swastika within wreath **Rev:** Denomination, oak leaves below

Date	Mintage	F	VF	XF	Unc	BU
1936A	Inc. below	30.00	65.00	90.00	130	180
1936D	Inc. below	30.00	65.00	90.00	160	225
1936G	Inc. below	50.00	90.00	150	300	375
1937A	29,700,000	0.50	1.00	2.00	7.00	10.00
1937D	4,992,000	0.50	1.00	2.00	12.50	20.00
1937E	4,474,000	0.50	1.50	3.50	20.00	30.00
1937F	2,092,000	0.50	1.00	6.00	20.00	40.00
1937G	2,749,000	2.50	6.50	12.50	35.00	50.00
1937J	6,991,000	0.50	2.50	5.00	20.00	30.00
1938A	54,012,000	0.50	2.50	4.00	9.00	12.50
1938B	3,447,000	0.50	2.00	4.00	15.00	20.00
1938D	17,708,000	0.50	1.00	2.00	8.00	10.00
1938E	8,602,000	0.50	1.00	4.00	12.00	20.00
1938F	8,147,000	0.50	1.00	2.00	10.00	20.00
1938G	7,323,000	0.50	1.00	2.00	10.00	20.00
1938J	7,646,000	0.50	1.00	2.00	10.00	20.00
1939A	35,337,000	0.50	1.00	2.00	7.00	10.00
1939B	8,313,000	0.50	1.00	1.50	7.00	10.00
1939D	8,304,000	0.50	1.50	2.00	7.50	12.00
1939E	5,138,000	0.50	1.50	2.00	7.50	12.00
1939F	10,339,000	0.50	1.00	1.50	7.00	10.00
1939G	4,266,000	0.50	2.50	6.50	15.00	22.00
1939J	4,177,000	0.50	2.00	6.50	12.50	22.00
1936-1939 Common date proof — Value: 150						



**KM# 100 5 REICHPFENNIG**

2.5000 g., Zinc, 19 mm. **Obv:** Imperial eagle above swastika

within wreath **Rev:** Denomination, oak leaves below

Date	Mintage	F	VF	XF	Unc	BU
1940A	174,684,000	0.20	0.25	0.75		

Date	Mintage	F	VF	XF	Unc	BU
1942E	18,334,000	1.00	2.00	12.00	30.00	50.00
1942F	32,690,000	0.20	0.50	3.50	12.00	25.00
1942G	20,295,000	1.00	2.00	12.00	35.00	60.00
1942J	29,957,000	0.50	1.75	3.50	12.00	25.00
1943A	157,357,000	0.20	1.50	2.50	9.00	15.00
1943B	11,940,000	2.50	7.50	14.00	30.00	60.00
1943D	17,304,000	0.25	1.75	4.50	16.00	25.00
1943E	10,445,000	2.50	7.50	14.00	35.00	60.00
1943F	24,804,000	0.25	2.50	5.00	20.00	25.00
1943G	3,618,000	4.00	14.00	35.00	80.00	150
1943J	1,821,000	25.00	45.00	85.00	200	300
1944A	84,164,000	0.20	1.00	2.50	10.00	15.00
1944B	40,781,000	0.50	1.50	2.50	12.00	20.00
1944D	30,369,000	0.50	1.50	2.50	12.00	20.00
1944E	29,963,000	0.50	2.00	4.50	12.00	20.00
1944F	19,639,000	0.50	2.50	5.00	14.00	25.00
1944G	13,023,000	0.75	3.50	10.00	30.00	50.00
1945A	7,112,000	5.00	12.50	30.00	90.00	150
1945E	4,897,000	15.00	35.00	80.00	140	200
1940-1945 Common date proof	—	Value: 250				



**KM# 87 50 REICHSPFENNIG**

Aluminum **Obv:** Imperial eagle above date **Rev:** Denomination, oak leaves below

Date	Mintage	F	VF	XF	Unc	BU
1935A	75,912,000	1.00	2.25	9.00	35.00	80.00
1935A Proof	—	Value: 250				
1935D	19,688,000	1.00	2.25	12.00	60.00	100
1935D Proof	—	Value: 250				
1935E	10,418,000	1.00	3.50	12.00	60.00	100
1935E Proof	—	Value: 250				
1935F	14,061,000	1.00	2.25	12.00	60.00	100
1935F Proof	—	Value: 250				
1935G	8,540,000	2.00	4.50	14.00	65.00	110
1935G Proof	—	Value: 250				
1935J	11,438,000	2.00	4.50	14.00	65.00	110
1935J Proof	—	Value: 250				



**KM# 95 50 REICHSPFENNIG**

Nickel **Obv:** Imperial eagle above swastika within wreath **Rev:** Denomination within circle, oak leaves and acorns below

Date	Mintage	F	VF	XF	Unc	BU
1938A	5,051,000	17.50	32.50	42.50	55.00	75.00
1938B	1,124,000	25.00	40.00	50.00	80.00	100
1938D	1,260,000	25.00	40.00	55.00	80.00	100
1938E	949,000	25.00	40.00	60.00	100	125
1938F	1,210,000	15.00	30.00	50.00	90.00	125
1938G	460,000	30.00	70.00	90.00	160	225
1938J	730,000	30.00	90.00	120	225	300
1939A	15,037,000	20.00	30.00	40.00	50.00	60.00
1939B	2,826,000	20.00	35.00	45.00	60.00	90.00
1939D	3,648,000	17.50	35.00	45.00	60.00	90.00
1939E	1,924,000	17.50	35.00	50.00	85.00	100
1939F	2,602,000	17.50	35.00	50.00	70.00	90.00
1939G	1,565,000	17.50	35.00	75.00	130	170
1939J	2,114,000	17.50	35.00	60.00	100	120
1938-1939 Common date proof	—	Value: 275				



**KM# 96 50 REICHSPFENNIG**

1.3400 g., Aluminum **Obv:** Imperial eagle above swastika within wreath **Rev:** Denomination, oak leaves below

Date	Mintage	F	VF	XF	Unc	BU
1939A	5,000,000	2.50	6.00	20.00	65.00	100
1939B	5,482,000	2.50	6.00	20.00	65.00	100
1939D	600,000	6.00	16.00	35.00	120	170
1939E	2,000,000	2.50	6.00	25.00	70.00	110
1939F	3,600,000	2.50	11.00	30.00	70.00	120
1939G	560,000	12.50	22.50	60.00	150	200
1939J	1,000,000	12.50	22.50	50.00	150	200
1940A	56,128,000	2.50	4.50	11.00	35.00	50.00
1940B	10,016,000	5.00	9.00	25.00	70.00	100
1940D	13,800,000	8.00	15.00	30.00	100	150
1940E	5,618,000	8.00	15.00	30.00	100	150

Date	Mintage	F	VF	XF	Unc	BU
1940F	6,663,000	5.00	10.00	25.00	65.00	100
1940G	5,616,000	15.00	27.00	55.00	130	200
1940J	7,335,000	8.00	15.00	30.00	100	150
1941A	31,263,000	5.00	9.00	20.00	65.00	100
1941B	4,291,000	3.00	10.00	25.00	80.00	110
1941D	7,200,000	2.00	10.00	25.00	80.00	110
1941E	3,806,000	5.00	15.00	27.50	85.00	125
1941F	5,128,000	2.50	10.00	25.00	65.00	100
1941G	3,091,000	10.00	20.00	40.00	110	150
1941J	4,165,000	10.00	20.00	35.00	110	150
1942A	11,580,000	2.00	5.00	10.00	30.00	50.00
1942B	2,876,000	5.00	12.00	25.00	70.00	100
1942D	2,247,000	2.00	20.00	35.00	80.00	120
1942E	3,810,000	5.00	20.00	40.00	110	150
1942F	5,133,000	2.00	15.00	30.00	80.00	120
1942G	1,400,000	10.00	25.00	70.00	125	200
1943A	29,325,000	2.00	5.00	10.00	30.00	40.00
1943B	8,229,000	2.00	5.00	10.00	25.00	40.00
1943D	5,315,000	2.00	7.00	16.00	50.00	75.00
1943G	2,892,000	10.00	20.00	50.00	110	180
1943J	4,166,000	5.00	9.00	14.00	30.00	45.00
1944B	5,622,000	2.50	8.00	12.00	50.00	70.00
1944D	4,886,000	7.50	16.00	40.00	100	130
1944F	3,739,000	5.00	10.00	20.00	75.00	100
1944G	1,190,000	60.00	100	180	400	600
1940-1944 Common date proof	—	Value: 275				



**KM# 78 REICHSMARK**

4.8500 g., Nickel **Obv:** Denomination within wreath, date below **Rev:** Imperial eagle

Date	Mintage	F	VF	XF	Unc	BU
1933A	6,030,000	1.00	2.75	8.00	35.00	45.00
1933D	4,562,000	1.00	3.50	10.00	35.00	45.00
1933E	3,500,000	2.50	7.50	10.00	25.00	45.00
1933F	1,400,000	4.00	8.50	16.00	45.00	65.00
1933G	2,000,000	2.50	10.00	20.00	90.00	130
1934A	52,345,000	1.00	1.75	3.00	10.00	15.00
1934D	30,597,000	1.00	1.75	5.00	16.00	22.00
1934E	15,135,000	1.00	3.00	7.00	16.00	22.00
1934F	23,672,000	1.00	2.75	5.00	15.00	20.00
1934G	13,252,000	1.50	5.00	10.00	20.00	25.00
1934J	16,820,000	1.00	3.50	7.50	16.00	20.00
1935A	57,896,000	1.00	2.50	5.00	12.50	15.00
1935J	3,621,000	10.00	15.00	30.00	110	150
1936A	20,287,000	1.25	4.50	8.00	20.00	25.00
1936D	4,940,000	2.50	7.50	15.00	40.00	50.00
1936E	3,200,000	10.00	15.00	35.00	110	150
1936F	2,075,000	20.00	30.00	50.00	110	150
1936G	620,000	30.00	75.00	150	225	275
1936J	2,975,000	7.50	15.00	30.00	110	150
1937A	49,976,000	1.00	1.75	3.00	9.00	13.00
1937D	10,529,000	2.00	5.00	10.00	20.00	30.00
1937E	2,926,000	4.00	12.50	22.50	50.00	70.00
1937F	6,221,000	4.00	12.50	22.50	65.00	90.00
1937G	2,143,000	3.00	9.00	16.00	45.00	70.00
1937J	4,721,000	3.00	9.00	16.00	60.00	90.00
1938A	9,829,000	2.00	5.00	12.00	30.00	45.00
1938E	2,073,000	5.00	18.00	35.00	90.00	130
1938F	2,739,000	6.00	20.00	25.00	75.00	100
1938G	4,381,000	15.00	35.00	70.00	140	225
1938J	1,269,000	30.00	65.00	100	160	250
1939A	52,150,000	6.00	12.50	16.00	40.00	50.00
1939B	9,836,000	60.00	110	160	275	375
1939D	12,522,000	10.00	22.50	37.50	80.00	100
1939E	6,570,000	25.00	40.00	70.00	130	160
1939F	10,033,000	15.00	25.00	45.00	110	150
1939G	5,475,000	70.00	140	200	350	450
1939J	8,478,000	20.00	40.00	60.00	120	175
1933-1939 Common date proof	—	Value: 250				



**KM# 79 2 REICHSMARK**

8.0000 g., 0.6250 Silver 0.1607 oz. ASW, 27 mm. **Subject:** 450th Anniversary - Birth of Martin Luther **Obv:** Imperial eagle above denomination **Rev:** Head left, dates below

Date	Mintage	F	VF	XF	Unc	BU
1933A	542,000	10.00	22.50	30.00	50.00	70.00
1933A Proof	—	Value: 250				
1933D	141,000	12.00	25.00	35.00	60.00	75.00
1933D Proof	—	Value: 250				

Date	Mintage	F	VF	XF	Unc	BU
1933E	75,000	15.00	30.00	40.00	60.00	90.00
1933E Proof	—	Value: 275				
1933F	100,000	12.00	25.00	35.00	60.00	80.00
1933F Proof	—	Value: 275				
1933G	61,000	16.00	30.00	42.00	75.00	120
1933G Proof	—	Value: 275				
1933J	82,000	12.00	25.00	40.00	60.00	85.00
1933J Proof	—	Value: 265				



**KM# 81 2 REICHSMARK**

8.0000 g., 0.6250 Silver 0.1607 oz. ASW, 27 mm. **Subject:** 1st Anniversary - Nazi Rule March 21, 1933 **Obv:** Imperial eagle divides dates, denomination below **Rev:** Potsdam Garrison Church

Date	Mintage	F	VF	XF	Unc	BU
1934A	2,710,000	4.50	10.00	22.00	50.00	90.00
1934A Proof	—	Value: 250				
1934D	703,000	5.50	12.00	28.00	70.00	110
1934D Proof	—	Value: 250				
1934E	373,000	7.50	16.50	40.00	100	130
1934E Proof	—	Value: 250				
1934F	502,000	6.00	12.00	32.50	75.00	110
1934F Proof	—	Value: 250				
1934G	305,000	7.00	15.00	45.00	110	140





**KM# 80 5 REICHSMARK**  
 13.8800 g., 0.9000 Silver 0.4016 oz. ASW, 29 mm. **Subject:** 450th Anniversary - Birth of Martin Luther **Obv:** Imperial eagle, denomination below **Rev:** Head left, dates below

Date	Mintage	F	VF	XF	Unc	BU
1933A	108,000	60.00	100	150	200	275
1933A Proof	—	Value: 400				
1933D	28,000	60.00	125	175	200	300
1933D Proof	—	Value: 450				
1933E	12,000	80.00	145	190	225	300
1933E Proof	—	Value: 450				
1933F	20,000	60.00	125	160	200	300
1933F Proof	—	Value: 525				
1933G	12,000	100	175	250	300	400
1933G Proof	—	Value: 550				
1933J	16,000	85.00	145	180	250	350
1933J Proof	—	Value: 550				



**KM# 85 5 REICHSMARK**  
 13.8800 g., 0.9000 Silver 0.4016 oz. ASW, 29 mm. **Subject:** 175th Anniversary - Birth of Schiller **Obv:** Imperial eagle, oak leaves flank, denomination below **Rev:** Head left, dates below

Date	Mintage	F	VF	XF	Unc	BU
1934F	100,000	150	200	285	425	475
1934F Proof	—	Value: 750				



**KM# 82 5 REICHSMARK**  
 13.8800 g., 0.9000 Silver 0.4016 oz. ASW, 29 mm. **Subject:** 1st Anniversary - Nazi Rule **Obv:** Imperial eagle divides date, denomination below **Rev:** Potsdam Garrison Church

Date	Mintage	F	VF	XF	Unc	BU
1934A	2,168,000	10.00	12.00	40.00	100	120
1934D	562,000	10.00	15.00	45.00	120	140
1934E	298,000	10.00	18.00	50.00	150	180
1934F	401,000	10.00	14.00	40.00	120	160
1934G	244,000	10.00	20.00	50.00	160	190
1934J	327,000	10.00	18.00	45.00	160	190
1934 Proof	—	Value: 300				

**Note:** Impaired proofs are common and valued around \$200



**KM# 86 5 REICHSMARK**  
 13.8800 g., 0.9000 Silver 0.4016 oz. ASW, 29 mm. **Subject:** Hindenburg issue **Obv:** Imperial eagle divides date, denomination below **Rev:** Large head, right

Date	Mintage	F	VF	XF	Unc	BU
1935A	19,325,000	4.00	5.00	9.00	16.00	20.00
1935D	6,596,000	4.00	6.00	9.00	20.00	25.00
1935E	3,260,000	4.00	6.00	11.00	25.00	30.00
1935F	4,372,000	4.00	6.00	9.00	25.00	30.00
1935G	2,371,000	4.00	6.50	12.50	35.00	45.00
1935J	2,830,000	4.00	6.50	12.50	40.00	60.00
1936A	30,611,000	4.00	5.50	9.00	16.00	20.00
1936D	7,032,000	4.00	6.00	9.00	20.00	25.00
1936E	3,320,000	4.00	6.00	11.00	25.00	30.00
1936F	4,926,000	4.00	6.00	11.00	25.00	30.00
1936G	2,734,000	4.00	6.50	15.00	50.00	70.00
1936J	3,706,000	4.00	6.50	14.00	40.00	50.00

1935-1936 Common date proof — Value: 250



**KM# 83 5 REICHSMARK**  
 13.8800 g., 0.9000 Silver 0.4016 oz. ASW, 29 mm. **Subject:** 1st Anniversary - Nazi Rule **Obv:** Imperial eagle divides date, denomination below **Rev:** Potsdam Garrison Church, date 21 MARZ 1933 dropped

Date	Mintage	F	VF	XF	Unc	BU
1934A	14,526,000	5.00	6.00	10.00	35.00	40.00
1934D	6,303,000	5.00	6.00	13.00	40.00	50.00
1934E	2,739,000	5.00	7.00	15.00	55.00	65.00
1934F	4,844,000	5.00	6.00	13.00	40.00	50.00
1934G	2,304,000	5.00	7.50	15.00	55.00	65.00
1934J	4,294,000	5.00	6.50	14.00	50.00	60.00
1935A	23,407,000	4.00	5.00	9.00	30.00	40.00
1935D	3,539,000	5.00	6.50	14.00	40.00	50.00
1935E	2,476,000	5.00	7.50	15.00	55.00	65.00
1935F	2,177,000	5.00	7.50	17.50	50.00	70.00
1935G	1,966,000	5.00	7.50	16.00	65.00	75.00
1935J	1,425,000	6.00	10.00	22.50	90.00	110

1934-1935 Common date proof — Value: 275



**KM# 94 5 REICHSMARK**  
 13.8800 g., 0.9000 Silver 0.4016 oz. ASW, 29 mm. **Subject:** Swastika-Hindenburg Issue **Obv:** Imperial eagle above swastika within wreath **Rev:** Large head, right

Date	Mintage	F	VF	XF	Unc	BU
1936A	8,430,000	4.00	6.00	10.00	20.00	30.00
1936D	1,872,000	4.00	7.00	14.00	30.00	40.00
1936E	870,000	5.00	8.00	16.00	35.00	50.00
1936F	1,732,000	4.00	7.00	14.00	40.00	50.00
1936G	743,000	5.00	9.00	20.00	65.00	80.00
1936J	640,000	8.00	18.00	30.00	80.00	110
1937A	6,662,000	4.00	6.00	9.00	20.00	30.00
1937D	2,173,000	4.00	6.00	10.00	25.00	35.00
1937E	1,490,000	5.00	8.00	14.00	30.00	50.00
1937F	1,578,000	4.00	7.50	14.00	35.00	45.00
1937G	1,472,000	5.00	8.00	14.00	35.00	45.00
1937J	2,191,000	4.00	6.00	12.50	30.00	40.00
1938A	6,789,000	4.00	6.00	9.00	20.00	25.00
1938D	1,304,000	4.00	6.00	12.50	25.00	35.00
1938E	425,000	5.00	8.00	14.00	40.00	60.00
1938F	740,000	4.00	6.50	12.50	40.00	60.00
1938G	861,000	4.00	7.50	14.00	40.00	60.00
1938J	1,302,000	4.00	6.50	12.50	30.00	40.00
1939A	3,428,000	4.00	7.50	12.50	25.00	40.00
1939B	1,942,000	5.00	8.00	14.00	25.00	50.00
1939D	1,216,000	7.00	11.00	18.00	40.00	50.00
1939E	1,320,000	15.00	20.00	40.00	80.00	110
1939F	1,060,000	7.50	12.50	25.00	70.00	100
1939G	567,000	12.50	20.00	35.00	100	140
1939J	1,710,000	5.00	10.00	20.00	60.00	75.00

1936-1939 Common date proof — Value: 250

**MILITARY COINAGE**  
WWII

**KM# 98 5 REICHSPFENNIG**  
 Zinc **Note:** Circulated only in occupied territories.

Date	Mintage	F	VF	XF	Unc	BU
1940A	—	15.00	20.00	30.00	60.00	90.00
1940B	3,020,000	100	160	325	550	750
1940D	—	30.00	45.00	75.00	120	190
1940E	2,445,000	100	200	325	550	750
1940F	—	200	300	425	675	900
1940G	—	6,000	10,000	—	—	—
1940J	—	100	225	325	500	750
1941A	—	300	500	800	1,500	2,500
1941F	—	5,000	10,000	—	—	—
1940-1941 Common date proof	—	Value: 850				



**KM# 99 10 REICHSPFENNIG**  
 Zinc **Rev:** Eagle head above center hole, denomination below **Note:** Circulated only in occupied territories.

Date	Mintage	F	VF	XF	Unc	BU
1940A	—	15.00	20.00	30.00	50.00	80.00
1940B	840,000	200	325	650	950	1,250
1940D	—	5,000	6,000	10,000	15,000	20,000
1940E	5,100,000	3,000	4,500	6,000	10,000	12,000
1940F	—	300	450	1,250	1,750	2,250
1940G	150,000	100	125	225	400	550
1940J	—	400	900	1,400	2,500	2,750
1941A	—	600	1,000	1,800	2,500	2,750
1941F 2 known Proof	—	—	12,000	—	15,000	—
1940-1941 Common date proof	—	Value: 1,150				

**ALLIED OCCUPATION**

**POST WW II COINAGE**

**KM# A102 REICHSPFENNIG**  
 Zinc **Obv:** Modified design, swastika and wreath removed **Rev:** Eagle missing tail feathers

Date	Mintage	F	VF	XF	Unc	BU
1944D	—	—	—	10,000	—	—

**Note:** Possibly a pattern, only one known



**KM# A103 REICHSPFENNIG**  
 Zinc **Obv:** Imperial eagle above date **Rev:** Denomination

Date	Mintage	F	VF	XF	Unc	BU
1945F	2,984,000	6.00	12.00	20.00	40.00	60.00
1946F	1,633,000	20.00	40.00	70.00	140	165
1946G	1,500,000	40.00	70.00	110	170	225

1945-1946 Common date proof — Value: 250



**KM# A105 5 REICHSPFENNIG**  
 Zinc **Obv:** Imperial eagle, date below **Rev:** Denomination

Date	Mintage	F	VF	XF	Unc	BU
1947A	—	3.00	7.50	15.00	40.00	55.00
1947D	16,528,000	3.00	5.00	7.00	20.00	40.00
1948A	—	5.00	12.50	20.00	45.00	70.00
1948E	7,666,000	150	300	400	700	850

1947-1948 Proof — Value: 250



**KM# A104 10 REICHSPFENNIG**  
 Zinc **Obv:** Imperial eagle **Rev:** Denomination

Date	Mintage	F	VF	XF	Unc	BU
1945F	5,942,000	4.50	7.50	15.00	35.00	60.00
1946F	3,738,000	15.00	25.00	35.00	90.00	120
1946G	1,600,000	40.00	70.00	120	200	300

Date	Mintage	F	VF	XF	Unc	BU
1947A	—	4.50	10.00	20.00	35.00	65.00
1947E	2,612,000	250	350	575	775	950
1947F	1,269,000	2.00	4.00	9.00	20.00	28.00
1948A	—	5.00	18.00	22.50	35.00	55.00
1948F	19,579,000	2.00	4.00	9.00	30.00	40.00
1946-1948 Common date proof	—	Value: 225				

**PATTERNS**

KM#	Date	Mintage	Identification	Mkt Val
Pn354	1933	—	Mark. Nickel. Legend above eagle. PROBE.	300
Pn355	1933A	—	Mark. Nickel. "PROBE."	300
Pn356	1933A	—	Mark. Nickel. Rays above eagle.	300
Pn357	1933A	—	Mark. Nickel. Plain above eagle.	300
Pn358	1933A	—	Mark. Nickel. Large 1 with rays. "PROBE."	300
Pn359	1933A	—	Mark. Nickel. "PROBE."	300
Pn360	1933J	—	Mark. Nickel. KM78.	300
PnA361	1933/6	—	5 Mark. Copper-Nickel. Martin Luther. Eagle. KM94.	—
Pn361	1934	—	2 Mark. KM79. KM81.	—
Pn362	1934A	—	2 Mark. Silver. KM84.	—
Pn363	NDD	—	5 Mark. Silver. Similar to Pn351 edge. KM80.	—
Pn364	1934A	—	5 Mark. Silver. KM85. "PROBE."	—
Pn365	1934A	—	5 Pfennig. Brass. KM91.	—
Pn366	1934A	—	5 Pfennig. Aluminum-Bronze. KM91.1. "PROBE."	—
Pn367	1935A	—	50 Pfennig. Aluminum.	—
Pn368	1935A	—	50 Pfennig. Oak leaves next to date. "PROBE". Wavy edge.	—
Pn369	1935E	—	Mark. Nickel. KM78.	—
Pn370	1935A	—	5 Mark. Silver. "PROBE."	—
Pn371	1935A	—	5 Mark. Silver. "PROBE."	—
Pn372	1935A	—	5 Mark. Silver. Masses entering. "PROBE."	—
Pn373	1935A	—	5 Mark. 0.9000 Silver. Family entering. "PROBE."	—
Pn374	1935A	—	5 Mark. Electrotype.	—
Pn375	1936D	—	Pfennig. Copper Plated Iron. KM89.	—
PnA375	1936D	—	Reichspfennig. Copper Plated Iron. KM30.	—
Pn376	1937	—	5 Pfennig. Iron. KM91. Hindenburg.	—
Pn377	1937A	—	50 Pfennig. Nickel. KM95. "PROBE."	—
Pn378	1939A	—	5 Pfennig. Zinc. KM100.	—
Pn379	1939A	—	Mark. Nickel. "PROBE" on rim.	—
Pn380	1939A	—	Mark. Pn379. Pn381.	225
Pn381	1939A	—	Mark.	—
Pn382	1939A	—	Mark. Aluminum. KM78. Pn381.	300
Pn383	1939/1940	—	Mark. Iron. "PROBE." Copper-nickel plated.	400
Pn384	1940	—	Mark. Silver.	—
Pn385	1942	—	5 Reichsmark. Silvered Copper.	—
Pn386	1942	—	5 Reichsmark. Copper. Klippe.	6,500
Pn387	1942	—	5 Reichsmark. Silver. Klippe.	—
Pn388	1942A	—	5 Mark. Silvered Copper. Steel helmet in laurel wreath.	—
PnA389	1946G	—	Pfennig. Aluminum.	—
PnB389	1947J	—	5 Pfennig. Zinc. without swastika. KM100.	3,350
PnC389	1947D	—	5 Pfennig. Aluminum. Reeded edge.	—
PnD389	1947A	—	10 Pfennig. Zinc. with slavic 7. KM104.	6,000
Pn389	1947J	—	10 Pfennig. Zinc. Without swastika. KM101.	3,350
PnA390	1947D	—	10 Pfennig. Aluminum. Plain edge.	—
PnB390	1946G	—	10 Pfennig. Brass.	900
PnC390	1947A	—	10 Pfennig. Dur-Aluminum.	—
Pn390	1947J	—	50 Pfennig. Aluminum.	—
Pn391	1947D	—	5 Pfennig. Aluminum.	—
Pn392	1947	—	5 Pfennig. Brass Plated Aluminum.	—
Pn393	1947D	—	5 Pfennig. Copper-Nickel Plated Iron. Copper-nickel plated.	—
Pn394	1947D	—	10 Pfennig. Aluminum.	—
Pn395	1947D	—	10 Pfennig. Iron. Copper-nickel plated.	—
Pn396	1948F	—	10 Pfennig. Zinc.	—

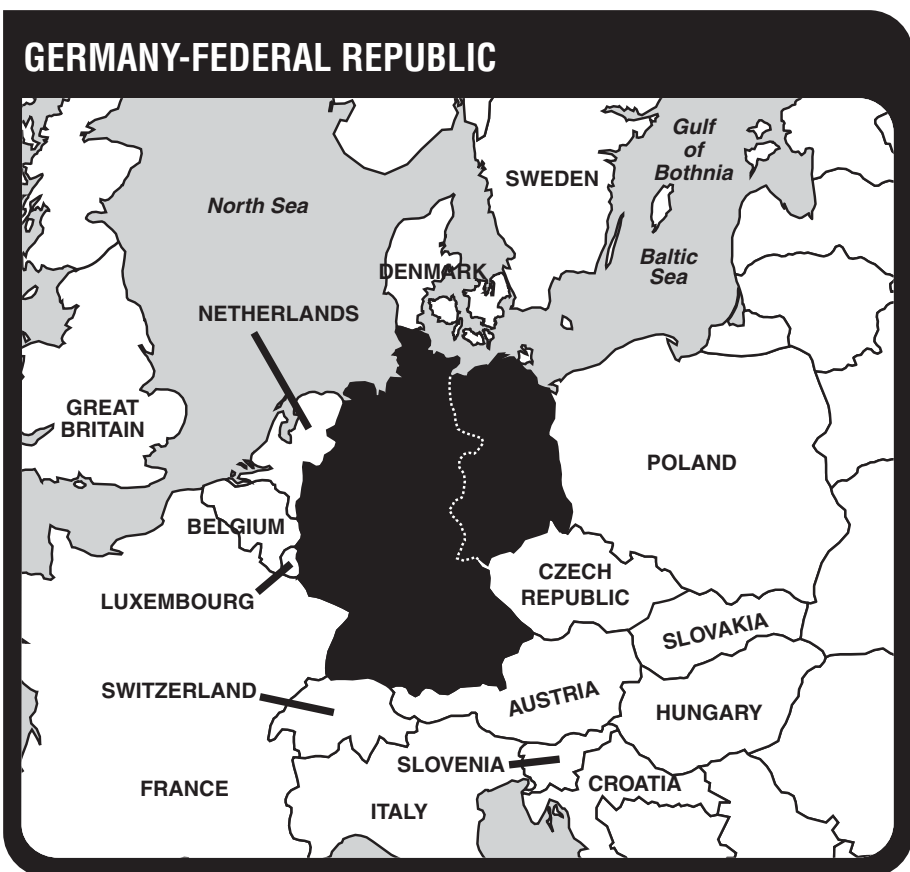

1949-  
The Federal Republic of Germany, located in north-central Europe, has an area of 137,744 sq. mi. (356,910sq. km.) and a population of 81.1 million. Capital: Berlin. The economy centers about one of the world's foremost industrial establishments. Machinery, motor vehicles, iron, steel, yarns and fabrics are exported.

During the post-Normandy phase of World War II, Allied troops occupied the western German provinces of Schleswig-Holstein, Hamburg, Lower Saxony, Bremen, North Rhine-Westphalia, Hesse, Rhineland-Palatinate, Baden-Wurtemberg, Bavaria and Saarland. The conquered provinces were divided into American, British and French occupation zones. Five eastern German provinces were occupied and administered by the forces of the Soviet Union.

The post-World War II division of Germany was ended Oct. 3, 1990, when the German Democratic Republic (East Germany) ceased to exist and its five constituent provinces were formally admitted to the Federal Republic of Germany. An election Dec. 2, 1990, chose representatives to the united federal parliament (Bundestag), which then conducted its opening session in Berlin in the old Reichstag building. Berlin is again the capital of a United Germany.

**MINT MARKS**

- A - Berlin
- D - Munich
- F - Stuttgart
- G - Karlsruhe
- J - Hamburg

**MONETARY SYSTEM**

100 Pfennig = 1 Deutsche Mark (DM)

**FEDERAL REPUBLIC  
STANDARD COINAGE**

**KM# A101 PFENNIG**  
Bronze-Clad Steel, 16.5 mm. **Obv. Leg.:** BANK DEUTSCHER LÄNDER

Date	Mintage	F	VF	XF	Unc	BU
1948D	46,325,000	—	0.50	15.00	40.00	—
1948F	68,203,000	—	0.50	8.00	32.50	—
1948F Proof	250	Value: 150		—	—	—
1948G	45,604,000	—	0.50	15.00	60.00	—
1948J	79,304,000	—	0.50	15.00	50.00	—
1949D	99,863,000	—	0.50	6.00	27.50	—
1949D Proof	—	Value: 100		—	—	—
1949F	70,900,000	—	0.50	6.00	22.50	—
1949F Proof	250	Value: 60.00		—	—	—
1949G	70,950,000	—	0.50	10.00	40.00	—
1949J	101,932,000	—	0.50	6.00	27.50	—
1949J Proof	—	Value: 85.00		—	—	—



**KM# 105 PFENNIG**

2.0000 g., Copper Plated Steel, 16.5 mm. **Obv:** Five oak leaves, date below **Obv. Leg.:** BUNDES REPUBLIK DEUTSCHLAND **Rev:** Denomination

Date	Mintage	F	VF	XF	Unc	BU
1950D	772,592,000	—	—	0.10	2.00	—
1950F	898,277,000	—	—	0.10	2.00	—
1950F Proof	620	Value: 27.50		—	—	—
1950G	515,673,000	—	—	0.10	3.00	—
1950G Proof	1,800	Value: 5.00		—	—	—
1950J	784,424,000	—	—	0.10	2.00	—
1950J Proof	—	Value: 12.00		—	—	—
1966D	65,063,000	—	—	0.10	3.00	—
1966F	75,031,000	—	—	0.10	3.00	—
1966F Proof	100	Value: 35.00		—	—	—
1966G	48,261,000	—	—	0.10	5.00	—
1966G Proof	3,070	Value: 4.00		—	—	—
1966J	66,842,000	—	—	0.10	3.00	—
1966J Proof	1,000	Value: 8.00		—	—	—
1967D	39,082,000	—	0.10	2.00	8.00	—
1967F	45,003,000	—	0.10	1.50	8.00	—
1967F Proof	1,500	Value: 6.00		—	—	—
1967G	20,787,000	—	0.20	4.50	17.00	—
1967G Proof	4,500	Value: 3.50		—	—	—
1967J	42,583,000	—	0.10	1.50	8.00	—
1967J Proof	1,500	Value: 8.00		—	—	—
1968D	32,796,999	—	0.10	1.50	7.00	—
1968F	26,338,000	—	0.10	1.50	7.00	—
1968F Proof	3,000	Value: 5.00		—	—	—
1968G	20,382,000	—	0.10	1.50	8.00	—
1968G Proof	6,023	Value: 4.00		—	—	—
1968J	23,414,000	—	0.10	1.50	8.00	—
1968J Proof	2,000	Value: 6.50		—	—	—
1969D	78,177,000	—	—	0.10	1.00	—
1969F	90,172,000	—	—	0.10	1.00	—
1969F Proof	5,100	Value: 1.50		—	—	—
1969G	61,836,000	—	—	0.10	2.00	—
1969G Proof	8,700	Value: 1.25		—	—	—
1969J	80,221,000	—	—	0.10	1.00	—
1969J Proof	5,000	Value: 1.50		—	—	—
1970D	91,151,000	—	—	0.10	1.00	—
1970F	105,236,000	—	—	0.10	1.00	—
1970F Proof	5,240	Value: 1.50		—	—	—
1970G	82,421,000	—	—	0.10	1.00	—
1970G Proof	10,200	Value: 1.00		—	—	—
1970 Small J	93,455,000	—	—	0.10	1.00	—
1970 Large J	Inc. above	—	—	0.10	1.00	—
1970J Proof	5,000	Value: 1.50		—	—	—

Date	Mintage	F	VF	XF	Unc	BU	Date	Mintage	F	VF	XF	Unc	BU	Date	Mintage	F	VF	XF	Unc	BU
1971D	116,612,000	—	—	0.10	0.50	—	1983J	48,060,000	—	—	0.10	0.20	—	1995F	120,000,000	—	—	—	0.15	—
1971D Proof	8,000	Value: 1.00	—	—	—	—	1983J Proof	75,000	Value: 0.40	—	—	—	—	1995F Proof	45,000	Value: 0.45	—	—	—	—
1971F	157,393,000	—	—	0.10	0.50	—	1984D	58,500,000	—	—	0.10	0.20	—	1995G	70,000,000	—	—	—	0.15	—
1971F Proof	8,000	Value: 1.00	—	—	—	—	1984D Proof	64,000	Value: 0.40	—	—	—	—	1995G Proof	45,000	Value: 0.45	—	—	—	—
1971G	77,674,000	—	—	0.10	1.00	—	1984F	67,500,000	—	—	0.10	0.20	—	1995J	105,000,000	—	—	—	0.15	—
1971G Proof	10,200	Value: 1.00	—	—	—	—	1984F Proof	64,000	Value: 0.40	—	—	—	—	1995J Proof	45,000	Value: 0.45	—	—	—	—
1971J	120,218,000	—	—	0.10	0.50	—	1984G	38,900,000	—	—	0.10	0.20	—	1996A	80,000,000	—	—	—	0.20	—
1971J Proof	8,000	Value: 1.00	—	—	—	—	1984G Proof	64,000	Value: 0.40	—	—	—	—	1996A Proof	45,000	Value: 0.50	—	—	—	—
1972D	90,696,000	—	—	0.10	0.25	—	1984J	60,100,000	—	—	0.10	0.20	—	1996D	84,000,000	—	—	—	0.20	—
1972D Proof	8,000	Value: 1.00	—	—	—	—	1984J Proof	64,000	Value: 0.40	—	—	—	—	1996D Proof	45,000	Value: 0.50	—	—	—	—
1972F	105,006,000	—	—	0.10	0.25	—	1985D	19,500,000	—	—	0.10	0.20	—	1996F	96,000,000	—	—	—	0.20	—
1972F Proof	8,000	Value: 1.00	—	—	—	—	1985D Proof	56,000	Value: 0.40	—	—	—	—	1996F Proof	45,000	Value: 0.50	—	—	—	—
1972G	60,660,000	—	—	0.10	0.25	—	1985F	22,500,000	—	—	0.10	0.20	—	1996G	56,000,000	—	—	—	0.20	—
1972G Proof	10,000	Value: 1.00	—	—	—	—	1985F Proof	54,000	Value: 0.40	—	—	—	—	1996G Proof	45,000	Value: 0.50	—	—	—	—
1972J	93,492,000	—	—	0.10	0.25	—	1985G	13,000,000	—	—	—	0.10	—	1996J	84,000,000	—	—	—	0.20	—
1972J Proof	8,000	Value: 1.00	—	—	—	—	1985G Proof	55,000	Value: 0.40	—	—	—	—	1996J Proof	45,000	Value: 0.50	—	—	—	—
1973D	38,976,000	—	—	0.10	0.25	—	1985J	20,000,000	—	—	—	0.10	—	1997A	70,000	—	—	—	1.75	—
1973D Proof	9,000	Value: 1.00	—	—	—	—	1985J Proof	54,000	Value: 0.40	—	—	—	—	<b>Note: In sets only</b>						—
1973F	45,006,000	—	—	0.10	0.25	—	1986D	39,000,000	—	—	—	0.10	—	1997A Proof	45,000	Value: 2.00	—	—	—	—
1973F Proof	9,000	Value: 1.00	—	—	—	—	1986D Proof	44,000	Value: 0.40	—	—	—	—	1997D	70,000	—	—	—	1.75	—
1973G	25,811,000	—	—	0.10	0.25	—	1986F	45,000,000	—	—	—	0.10	—	<b>Note: In sets only</b>						—
1973G Proof	9,000	Value: 1.00	—	—	—	—	1986F Proof	44,000	Value: 0.40	—	—	—	—	1997D Proof	45,000	Value: 2.00	—	—	—	—
1973J	40,057,000	—	—	0.10	0.25	—	1986G	25,900,000	—	—	—	0.10	—	1997F	70,000	—	—	—	1.75	—
1973J Proof	9,000	Value: 1.00	—	—	—	—	1986G Proof	44,000	Value: 0.40	—	—	—	—	<b>Note: In sets only</b>						—
1974D	90,951,000	—	—	0.10	0.25	—	1986J	40,100,000	—	—	—	0.10	—	1997F Proof	45,000	Value: 2.00	—	—	—	—
1974D Proof	35,000	Value: 0.40	—	—	—	—	1986J Proof	44,000	Value: 0.40	—	—	—	—	1997G	70,000	—	—	—	1.75	—
1974F	105,091,000	—	—	0.10	0.25	—	1987D	6,500,000	—	—	—	0.10	—	<b>Note: In sets only</b>						—
1974F Proof	35,000	Value: 0.40	—	—	—	—	1987D Proof	45,000	Value: 0.40	—	—	—	—	1997G Proof	45,000	Value: 2.00	—	—	—	—
1974G	60,548,000	—	—	0.10	0.25	—	1987F	7,500,000	—	—	—	0.10	—	1997J	70,000	—	—	—	1.75	—
1974G Proof	35,000	Value: 0.40	—	—	—	—	1987F Proof	45,000	Value: 0.40	—	—	—	—	<b>Note: In sets only</b>						—
1974J	93,527,000	—	—	0.10	0.25	—	1987G	4,330,000	—	—	—	0.10	—	1997J Proof	45,000	Value: 2.00	—	—	—	—
1974J Proof	35,000	Value: 0.40	—	—	—	—	1987G Proof	45,000	Value: 0.40	—	—	—	—	1998A	70,000	—	—	—	1.75	—
1975D	91,053,000	—	—	0.10	0.25	—	1987J	6,680,000	—	—	—	0.10	—	<b>Note: In sets only</b>						—
1975D Proof	43,000	Value: 0.40	—	—	—	—	1987J Proof	45,000	Value: 0.40	—	—	—	—	1998A Proof	45,000	Value: 2.00	—	—	—	—
1975F	105,007,000	—	—	0.10	0.25	—	1988D	52,000,000	—	—	—	0.10	—	1998D	70,000	—	—	—	1.75	—
1975F Proof	43,000	Value: 0.40	—	—	—	—	1988D Proof	45,000	Value: 0.40	—	—	—	—	<b>Note: In sets only</b>						—
1975G	60,704,000	—	—	0.10	0.25	—	1988F	60,000,000	—	—	—	0.10	—	1998D Proof	45,000	Value: 2.00	—	—	—	—
1975G Proof	43,000	Value: 0.40	—	—	—	—	1988F Proof	45,000	Value: 0.40	—	—	—	—	1998F	70,000	—	—	—	1.75	—
1975J	93,495,000	—	—	0.10	0.25	—	1988G	34,600,000	—	—	—	0.10	—	<b>Note: In sets only</b>						—
1975J Proof	43,000	Value: 0.40	—	—	—	—	1988G Proof	45,000	Value: 0.40	—	—	—	—	1998F Proof	45,000	Value: 2.00	—	—	—	—
1976D	130,227,000	—	—	0.10	0.25	—	1988J	53,400,000	—	—	—	0.10	—	1998G	70,000	—	—	—	1.75	—
1976D Proof	43,000	Value: 0.40	—	—	—	—	1988J Proof	45,000	Value: 0.40	—	—	—	—	<b>Note: In sets only</b>						—
1976F	150,037,000	—	—	0.10	0.25	—	1989D	104,000,000	—	—	—	0.10	—	1998G Proof	45,000	Value: 2.00	—	—	—	—
1976F Proof	43,000	Value: 0.40	—	—	—	—	1989D Proof	45,000	Value: 0.40	—	—	—	—	1998J	70,000	—	—	—	1.75	—
1976G	86,586,000	—	—	0.10	0.25	—	1989F	120,000,000	—	—	—	0.10	—	<b>Note: In sets only</b>						—
1976G Proof	43,000	Value: 0.40	—	—	—	—	1989F Proof	45,000	Value: 0.40	—	—	—	—	1998J Proof	45,000	Value: 2.00	—	—	—	—
1976J	133,500,000	—	—	0.10	0.25	—	1989G	69,200,000	—	—	—	0.10	—	1999A	70,000	—	—	—	1.75	—
1976J Proof	43,000	Value: 0.40	—	—	—	—	1989G Proof	45,000	Value: 0.40	—	—	—	—	<b>Note: In sets only</b>						—
1977D	143,000,000	—	—	0.10	0.25	—	1989J	106,800,000	—	—	—	0.10	—	1999A Proof	45,000	Value: 2.00	—	—	—	—
1977D Proof	52,000	Value: 0.40	—	—	—	—	1989J Proof	45,000	Value: 0.40	—	—	—	—	1999D	70,000	—	—	—	1.75	—
1977F	165,000,000	—	—	0.10	0.25	—	1990D	169,000,000	—	—	—	0.10	—	<b>Note: In sets only</b>						—
1977F Proof	51,000	Value: 0.40	—	—	—	—	1990D Proof	45,000	Value: 0.40	—	—	—	—	1999D Proof	45,000	Value: 2.00	—	—	—	—
1977G	95,201,000	—	—	0.10	0.25	—	1990F	195,000,000	—	—	—	0.10	—	1999F	70,000	—	—	—	1.75	—
1977G Proof	51,000	Value: 0.40	—	—	—	—	1990F Proof	45,000	Value: 0.40	—	—	—	—	<b>Note: In sets only</b>						—
1977J	146,788,000	—	—	0.10	0.25	—	1990G	112,450,000	—	—	—	0.10	—	1999F Proof	45,000	Value: 2.00	—	—	—	—
1977J Proof	51,000	Value: 0.40	—	—	—	—	1990G Proof	45,000	Value: 0.40	—	—	—	—	1999G	70,000	—	—	—	1.75	—
1978D	156,000,000	—	—	0.10	0.25	—	1990J	173,550,000	—	—	—	0.10	—	<b>Note: In sets only</b>						—
1978D Proof	54,000	Value: 0.40	—	—	—	—	1990J Proof	45,000	Value: 0.40	—	—	—	—	1999G Proof	45,000	Value: 2.00	—	—	—	—
1978F	180,000,000	—	—	0.10	0.25	—	1991A	260,000,000	—	—	—	0.10	—	1999J	70,000	—	—	—	1.75	—
1978F Proof	54,000	Value: 0.40	—	—	—	—	1991A Proof	45,000	Value: 0.40	—	—	—	—	<b>Note: In sets only</b>						—
1978G	103,800,000	—	—	0.10	0.25	—	1991D	273,000,000	—	—	—	0.10	—	1999J Proof	45,000	Value: 2.00	—	—	—	—
1978G Proof	54,000	Value: 0.40	—	—	—	—	1991D Proof	45,000	Value: 0.40	—	—	—	—	2000A	20,000	—	—	—	1.75	—
1978J	160,200,000	—	—	0.10	0.25	—	1991F	312,000,000	—	—	—	0.10	—	<b>Note: In sets only</b>						—
1978J Proof	54,000	Value: 0.40	—	—	—	—	1991F Proof	45,000	Value: 0.40	—	—	—	—	2000A Proof	45,000	Value: 2.00	—	—	—	—
1979D	156,000,000	—	—	0.10	0.25	—	1991G	182,000,000	—	—	—	0.10	—	2000D	20,000	—	—	—	1.75	—
1979D Proof	89,000	Value: 0.40	—	—	—	—	1991G Proof	45,000	Value: 0.40	—	—	—	—	<b>Note: In sets only</b>						—
1979F	180,000,000	—	—	0.10	0.25	—	1991J	273,000,000	—											

Date	Mintage	F	VF	XF	Unc	BU	Date	Mintage	F	VF	XF	Unc	BU	Date	Mintage	F	VF	XF	Unc	BU	
1958J	21,250,000	—	0.10	2.00	10.00	—	1972D Proof	8,000	Value: 1.00	—	—	—	—	1984J Proof	64,000	Value: 0.40	—	—	—	—	—
1959D	19,690,000	—	0.10	2.00	10.00	—	1972F	60,272,000	—	—	0.10	0.25	—	1985D	19,500,000	—	0.10	1.00	3.00	—	—
1959F	25,017,000	—	0.10	1.50	10.00	—	1972F Proof	8,000	Value: 1.00	—	—	—	—	1985D Proof	56,000	Value: 0.40	—	—	—	—	—
1959F Proof	75	—	—	—	—	—	1972G	34,864,000	—	—	0.10	0.25	—	1985F	22,500,000	—	0.25	1.00	3.00	—	—
1959G	12,899,000	—	0.10	3.00	14.00	—	1972G Proof	10,000	Value: 1.00	—	—	—	—	1985F Proof	54,000	Value: 0.40	—	—	—	—	—
1959J	25,482,000	—	0.10	2.00	10.00	—	1972J	53,673,000	—	—	0.10	0.25	—	1985G	13,000,000	0.25	0.75	2.50	8.00	—	—
1960D	21,979,000	—	0.10	1.50	9.00	—	1972J Proof	8,000	Value: 1.00	—	—	—	—	1985G Proof	55,000	Value: 0.40	—	—	—	—	—
1960F	13,060,000	—	—	0.10	10.00	—	1973D	26,190,000	—	—	0.10	0.25	—	1985J	20,000,000	0.25	0.50	2.00	7.00	—	—
1960F Proof	75	—	—	—	—	—	1973D Proof	9,000	Value: 1.00	—	—	—	—	1985J Proof	54,000	Value: 0.40	—	—	—	—	—
1960G	5,657,000	—	0.10	2.00	18.00	—	1973F	30,160,000	—	—	0.10	0.25	—	1986D	39,000,000	—	—	—	0.25	—	—
1960J	17,799,000	—	0.10	2.00	10.00	—	1973F Proof	9,000	Value: 1.00	—	—	—	—	1986D Proof	44,000	Value: 0.40	—	—	—	—	—
1961D	26,662,000	—	0.10	1.50	9.00	—	1973G	17,379,000	—	—	0.10	0.25	—	1986F	45,000,000	—	—	—	0.25	—	—
1961F	24,990,000	—	0.10	1.50	8.00	—	1973G Proof	9,000	Value: 1.00	—	—	—	—	1986F Proof	44,000	Value: 0.40	—	—	—	—	—
1961G	18,060,000	—	0.10	1.50	9.00	—	1973J	26,830,000	—	—	0.10	0.25	—	1986G	25,900,000	—	—	—	0.50	—	—
1961J	22,147,000	—	0.10	1.50	8.00	—	1973J Proof	9,000	Value: 1.00	—	—	—	—	1986G Proof	44,000	Value: 0.40	—	—	—	—	—
1962D	21,297,000	—	0.10	1.50	9.00	—	1974D	58,667,000	—	—	0.10	0.25	—	1986J	40,100,000	—	—	—	0.25	—	—
1962F	42,189,000	—	0.10	1.00	6.00	—	1974D Proof	35,000	Value: 0.50	—	—	—	—	1986J Proof	44,000	Value: 0.40	—	—	—	—	—
1962G	17,297,000	—	0.10	2.00	12.00	—	1974F	67,596,000	—	—	0.10	0.25	—	1987D	6,500,000	0.50	1.00	2.50	5.00	—	—
1962J	30,706,000	—	0.10	1.00	8.00	—	1974F Proof	35,000	Value: 0.50	—	—	—	—	1987D Proof	45,000	Value: 0.40	—	—	—	—	—
1963D	7,648,000	—	0.10	2.00	10.00	—	1974G	39,007,000	—	—	0.10	0.25	—	1987F	7,500,000	0.50	1.00	2.50	5.00	—	—
1963F	18,299,000	—	0.10	1.50	9.00	—	1974G Proof	35,000	Value: 0.50	—	—	—	—	1987F Proof	45,000	Value: 0.40	—	—	—	—	—
1963G	35,838,000	—	0.10	1.50	8.00	—	1974J	60,195,000	—	—	0.10	0.25	—	1987G	4,330,000	0.75	1.25	2.75	6.00	—	—
1963G Proof	—	—	—	—	—	—	1974J Proof	35,000	Value: 0.50	—	—	—	—	1987G Proof	45,000	Value: 0.40	—	—	—	—	—
1963J	42,884,000	—	0.10	1.50	6.00	—	1975D	58,634,000	—	—	0.10	0.25	—	1987J	6,680,000	0.50	1.00	2.50	5.00	—	—
1964D	20,336,000	—	0.10	1.50	10.00	—	1975D Proof	43,000	Value: 0.50	—	—	—	—	1987J Proof	45,000	Value: 0.40	—	—	—	—	—
1964F	31,400,000	—	0.10	1.50	7.00	—	1975F	67,685,000	—	—	0.10	0.25	—	1988D	52,000,000	—	—	—	0.25	—	—
1964G	18,431,000	—	0.10	1.50	8.00	—	1975F Proof	43,000	Value: 0.50	—	—	—	—	1988D Proof	45,000	Value: 0.40	—	—	—	—	—
1964G Proof	Est. 600	Value: 12.00	—	—	—	—	1975G	39,391,000	—	—	0.10	0.25	—	1988F	60,000,000	—	—	—	0.25	—	—
1964J	13,370,000	—	0.10	1.50	8.00	—	1975G Proof	43,000	Value: 0.50	—	—	—	—	1988F Proof	45,000	Value: 0.40	—	—	—	—	—
1965D	48,541,000	—	0.10	1.00	4.00	—	1975J	60,207,000	—	—	0.10	0.25	—	1988G	34,600,000	—	—	—	0.25	—	—
1965F	27,000,000	—	0.10	1.00	6.00	—	1975J Proof	43,000	Value: 0.50	—	—	—	—	1988G Proof	45,000	Value: 0.40	—	—	—	—	—
1965F Proof	Est. 80	Value: 70.00	—	—	—	—	1976D	78,074,000	—	—	0.10	0.25	—	1988J	53,400,000	—	—	—	0.25	—	—
1965G	13,584,000	—	0.10	1.50	7.00	—	1976D Proof	43,000	Value: 0.50	—	—	—	—	1988J Proof	45,000	Value: 0.40	—	—	—	—	—
1965G Proof	1,200	Value: 5.00	—	—	—	—	1976F	90,130,000	—	—	0.10	0.25	—	1989D	52,000,000	—	—	—	0.25	—	—
1965J	33,397,000	—	0.10	1.00	4.00	—	1976F Proof	43,000	Value: 0.50	—	—	—	—	1989D Proof	45,000	Value: 0.40	—	—	—	—	—
1966D	65,077,000	—	—	0.50	3.00	—	1976G	51,988,000	—	—	0.10	0.25	—	1989F	60,000,000	—	—	—	0.25	—	—
1966F	52,543,000	—	—	0.50	3.00	—	1976G Proof	43,000	Value: 0.50	—	—	—	—	1989F Proof	45,000	Value: 0.40	—	—	—	—	—
1966F Proof	100	Value: 80.00	—	—	—	—	1976J	80,145,000	—	—	0.10	0.25	—	1989G	34,600,000	—	—	—	0.25	—	—
1966G	40,804,000	—	—	0.50	3.00	—	1976J Proof	43,000	Value: 0.50	—	—	—	—	1989G Proof	45,000	Value: 0.40	—	—	—	—	—
1966G Proof	3,070	Value: 5.50	—	—	—	—	1977D	84,516,000	—	—	0.10	0.20	—	1989J	53,400,000	—	—	—	0.25	—	—
1966J	46,754,000	—	—	0.50	3.00	—	1977D Proof	51,000	Value: 0.40	—	—	—	—	1989J Proof	45,000	Value: 0.40	—	—	—	—	—
1966J Proof	1,000	Value: 40.00	—	—	—	—	1977F	97,504,000	—	—	0.10	0.20	—	1990D	71,500,000	—	—	—	0.25	—	—
1967D	25,997,000	—	0.10	1.00	6.00	—	1977F Proof	51,000	Value: 0.40	—	—	—	—	1990D Proof	45,000	Value: 0.40	—	—	—	—	—
1967F	30,004,000	—	0.10	1.00	5.00	—	1977G	56,276,000	—	—	0.10	0.20	—	1990F	82,500,000	—	—	—	0.25	—	—
1967F Proof	1,500	Value: 7.00	—	—	—	—	1977G Proof	51,000	Value: 0.40	—	—	—	—	1990F Proof	45,000	Value: 0.40	—	—	—	—	—
1967G	6,280,000	—	0.10	1.50	10.00	—	1977J	86,888,000	—	—	0.10	0.20	—	1990G	47,570,000	—	—	—	0.25	—	—
1967G Proof	4,500	Value: 4.50	—	—	—	—	1977J Proof	51,000	Value: 0.40	—	—	—	—	1990G Proof	45,000	Value: 0.40	—	—	—	—	—
1967J	26,725,000	—	0.10	1.00	6.00	—	1978D	84,500,000	—	—	0.10	0.20	—	1990J	73,420,000	—	—	—	0.25	—	—
1967J Proof	1,500	Value: 10.00	—	—	—	—	1978D Proof	54,000	Value: 0.40	—	—	—	—	1990J Proof	45,000	Value: 0.40	—	—	—	—	—
1968D	19,523,000	—	0.10	1.00	5.00	—	1978F	97,500,000	—	—	0.10	0.20	—	1991A	115,000,000	—	—	—	0.25	—	—
1968G	15,357,000	—	0.10	1.00	6.00	—	1978F Proof	54,000	Value: 0.40	—	—	—	—	1991A Proof	45,000	Value: 0.40	—	—	—	—	—
1968G Proof	3,651	Value: 4.00	—	—	—	—	1978G	56,225,000	—	—	0.10	0.20	—	1991D	120,750,000	—	—	—	0.25	—	—
1968J	—	—	200	400	600	—	1978G Proof	54,000	Value: 0.40	—	—	—	—	1991D Proof	45,000	Value: 0.40	—	—	—	—	—
1969J	—	—	200	400	600	—	1978J	86,775,000	—	—	0.10	0.20	—	1991F	138,000,000	—	—	—	0.25	—	—
							1978J Proof	54,000	Value: 0.40	—	—	—	—	1991F Proof	45,000	Value: 0.40	—	—	—	—	—
							1979D	91,000,000	—	—	0.10	0.20	—	1991G	80,500,000	—	—	—	0.25	—	—
							1979D Proof	89,000	Value: 0.40	—	—	—	—	1991G Proof	45,000	Value: 0.40	—	—	—	—	—





Date	Mintage	F	VF	XF	Unc	BU	Date	Mintage	F	VF	XF	Unc	BU	Date	Mintage	F	VF	XF	Unc	BU	
1991A Proof	45,000	Value: 0.40	—	—	—	—	1999J	70,000	—	—	—	1.75	—	1971F Proof	8,000	Value: 2.50	—	—	—	—	—
1991D	134,400,000	—	—	—	0.10	—	<b>Note: In sets only</b>					—	1971G	88,614,000	—	—	0.15	0.25	—	—	
1991D Proof	45,000	Value: 0.40	—	—	—	—	1999J Proof	45,000	Value: 2.00	—	—	—	—	1971G Proof	10,000	Value: 2.00	—	—	—	—	—
1991F	153,600,000	—	—	—	0.10	—	2000A	45,000	—	—	—	1.75	—	1971 Small J	65,622,000	—	—	—	0.15	0.25	—
1991F Proof	45,000	Value: 0.40	—	—	—	—	<b>Note: In sets only</b>					—	1971 Large J	Inc. above	—	—	—	0.15	0.25	—	
1991G	89,600,000	—	—	—	0.10	—	2000A Proof	70,000	Value: 2.00	—	—	—	—	1971J Proof	8,000	Value: 1.50	—	—	—	—	—
1991G Proof	45,000	Value: 0.40	—	—	—	—	2000D	45,000	—	—	—	1.75	—	1972D	104,345,000	—	—	—	0.15	0.25	—
1991J	134,400,000	—	—	—	0.10	—	<b>Note: In sets only</b>					—	1972D Proof	8,000	Value: 1.50	—	—	—	—	—	
1991J Proof	45,000	Value: 0.40	—	—	—	—	2000D Proof	70,000	Value: 2.00	—	—	—	—	1972F	110,177,000	—	—	—	0.15	0.25	—
1992A	28,000,000	—	—	—	0.10	—	2000F	45,000	—	—	—	1.75	—	1972F Proof	8,000	Value: 1.50	—	—	—	—	—
1992A Proof	45,000	Value: 0.40	—	—	—	—	<b>Note: In sets only</b>					—	1972G	71,766,000	—	—	—	0.15	0.25	—	
1992D	29,400,000	—	—	—	0.10	—	2000F Proof	70,000	Value: 2.00	—	—	—	—	1972G Proof	10,000	Value: 1.50	—	—	—	—	—
1992D Proof	45,000	Value: 0.40	—	—	—	—	2000G	45,000	—	—	—	1.75	—	1972J	96,991,000	—	—	—	0.15	0.25	—
1992F	33,600,000	—	—	—	0.10	—	<b>Note: In sets only</b>					—	1972J Proof	8,000	Value: 1.50	—	—	—	—	—	
1992F Proof	45,000	Value: 0.40	—	—	—	—	2000G Proof	70,000	Value: 2.00	—	—	—	—	1973D	26,052,000	—	—	—	0.15	0.25	—
1992G	19,600,000	—	—	—	0.10	—	2000J	45,000	—	—	—	1.75	—	1973D Proof	9,000	Value: 1.50	—	—	—	—	—
1992G Proof	45,000	Value: 0.40	—	—	—	—	<b>Note: In sets only</b>					—	1973F	30,070,000	—	—	—	0.15	0.25	—	
1992J	29,400,000	—	—	—	0.10	—	2000J Proof	70,000	Value: 2.00	—	—	—	—	1973F Proof	9,000	Value: 1.50	—	—	—	—	—
1992J Proof	45,000	Value: 0.40	—	—	—	—	<b>Note: In sets only</b>					—	1973G	17,294,000	—	—	—	0.15	0.25	—	
1993A	36,000,000	—	—	—	0.10	—	<b>KM # 103 10 PFENNIG</b>					—	1973G Proof	9,000	Value: 1.50	—	—	—	—	—	
1993A Proof	45,000	Value: 0.40	—	—	—	—	Brass Clad Steel, 21.5 mm. <b>Obv:</b> Five oak leaves, date below					—	1973J	26,774,000	—	—	—	0.15	0.25	—	
1993D	37,800,000	—	—	—	0.10	—	<b>Obv. Leg.:</b> BANK DEUTSCHER LÄNDER <b>Rev:</b> Denomination					—	1973J Proof	9,000	Value: 1.50	—	—	—	—	—	
1993D Proof	45,000	Value: 0.40	—	—	—	—	<b>Date</b>	<b>Mintage</b>	<b>F</b>	<b>VF</b>	<b>XF</b>	<b>Unc</b>	<b>BU</b>	1974D	15,707,000	—	—	—	0.15	0.25	—
1993F	43,200,000	—	—	—	0.10	—	1949D	140,558,000	—	0.50	7.50	30.00	—	1974D Proof	35,000	Value: 0.75	—	—	0.15	0.25	—
1993F Proof	45,000	Value: 0.40	—	—	—	—	1949D Proof	—	Value: 150	—	—	—	—	1974F	18,135,000	—	—	—	0.15	0.25	—
1993G	25,200,000	—	—	—	0.10	—	1949F	120,932,000	—	0.50	10.00	35.00	—	1974F Proof	35,000	Value: 0.75	—	—	0.15	0.25	—
1993G Proof	45,000	Value: 0.40	—	—	—	—	1949F Proof	250	Value: 140	—	—	—	—	1974G	10,450,000	—	—	—	0.15	0.25	—
1993J	37,800,000	—	—	—	0.10	—	1949G	82,933,000	—	1.00	10.00	40.00	—	1974G Proof	35,000	Value: 0.75	—	—	0.15	0.25	—
1993J Proof	45,000	Value: 0.40	—	—	—	—	1949J Large J	154,095,000	—	0.50	7.50	30.00	—	1974J	16,056,000	—	—	—	0.15	0.25	—
1994A	38,000,000	—	—	—	0.10	—	1949J Proof	—	Value: 60.00	—	—	—	—	1974J Proof	35,000	Value: 0.75	—	—	0.15	0.25	—
1994A Proof	45,000	Value: 0.40	—	—	—	—	1949J Small J	Inc. above	—	0.50	7.50	32.00	—	1975D	15,654,000	—	—	—	0.15	0.25	—
1994D	39,900,000	—	—	—	0.10	—	1949J Proof	—	Value: 60.00	—	—	—	—	1975D Proof	43,000	Value: 0.75	—	—	0.15	0.25	—
1994D Proof	45,000	Value: 0.40	—	—	—	—	<b>KM # 108 10 PFENNIG</b>					—	1975F	18,043,000	—	—	—	0.15	0.25	—	
1994F	45,600,000	—	—	—	0.10	—	4.0000 g., Brass Plated Steel, 21.5 mm. <b>Obv:</b> Five oak leaves, date below <b>Obv. Leg.:</b> BUNDES REPUBLIK DEUTSCHLAND					—	1975F Proof	43,000	Value: 0.75	—	—	0.15	0.25	—	
1994F Proof	45,000	Value: 0.40	—	—	—	—	<b>Rev:</b> Denomination <b>Edge:</b> Plain					—	1975G	10,403,000	—	—	—	0.15	0.25	—	
1994G	26,600,000	—	—	—	0.10	—	<b>Date</b>	<b>Mintage</b>	<b>F</b>	<b>VF</b>	<b>XF</b>	<b>Unc</b>	<b>BU</b>	1975G Proof	43,000	Value: 0.75	—	—	0.15	0.25	—
1994G Proof	45,000	Value: 0.40	—	—	—	—	1950D	393,209,000	—	—	0.50	4.00	—	1975J	16,111,000	—	—	—	0.15	0.25	—
1994J	39,900,000	—	—	—	0.10	—	1950F	584,340,000	—	—	0.50	4.00	—	1975J Proof	43,000	Value: 0.75	—	—	0.15	0.25	—
1994J Proof	45,000	Value: 0.40	—	—	—	—	1950F Proof	500	Value: 45.00	—	0.20	1.00	8.00	1976D	65,200,000	—	—	—	0.15	0.25	—
1995A	48,000,000	—	—	—	0.15	—	1950G	309,045,000	—	0.20	1.00	8.00	—	1976D Proof	43,000	Value: 0.75	—	—	0.15	0.25	—
1995A Proof	45,000	Value: 0.45	—	—	0.15	—	1950G Proof	1,800	Value: 5.00	—	—	—	—	1976F	75,282,000	—	—	—	0.15	0.25	—
1995D	50,400,000	—	—	—	0.15	—	1950J	402,452,000	—	—	0.50	4.00	—	1976F Proof	43,000	Value: 0.75	—	—	0.15	0.25	—
1995D Proof	45,000	Value: 0.45	—	—	—	—	1950J Proof	—	Value: 20.00	—	—	—	—	1976G	43,372,000	—	—	—	0.15	0.25	—
1995F	57,600,000	—	—	—	0.15	—	1966D	31,220,000	—	0.20	1.50	8.00	—	1976G Proof	43,000	Value: 0.75	—	—	0.15	0.25	—
1995F Proof	45,000	Value: 0.45	—	—	—	—	1966F	36,097,000	—	0.20	1.50	8.00	—	1976J	66,930,000	—	—	—	0.15	0.25	—
1995G	33,600,000	—	—	—	0.15	—	1966F Proof	100	Value: 75.00	—	—	—	—	1976J Proof	43,000	Value: 0.75	—	—	0.15	0.25	—
1995G Proof	45,000	Value: 0.45	—	—	—	—	1966G	25,338,000	—	0.20	1.50	9.00	—	1977D	64,989,000	—	—	—	0.10	0.20	—
1995J	50,400,000	—	—	—	0.15	—	1966G Proof	3,070	Value: 7.50	—	—	—	—	1977D Proof	51,000	Value: 0.50	—	—	0.10	0.20	—
1995J Proof	45,000	Value: 0.45	—	—	—	—	1966J	32,116,000	—	0.20	1.50	8.00	—	1977F	75,052,000	—	—	—	0.10	0.20	—
1996A	48,000,000	—	—	—	0.20	—	1966J Proof	1,000	Value: 12.50	—	—	—	—	1977F Proof	51,000	Value: 0.50	—	—	0.10	0.20	—
1996A Proof	45,000	Value: 0.50	—	—	0.20	—	1967D	15,632,000	—	0.20	3.00	10.00	—	1977G	43,300,000	—	—	—	0.10	0.20	—
1996D	50,400,000	—	—	—	0.20	—	1967F	18,049,000	—	0.20	2.00	9.00	—	1977G Proof	51,000	Value: 0.50	—	—	0.10	0.20	—
1996D Proof	45,000	Value: 0.50	—	—	0.20	—	1967F Proof	1,500	Value: 15.00	—	—	—	—	1977J	66,800,000	—	—	—	0.10	0.20	—
1996F	57,600,000	—	—	—	0.20	—	1967G	1,518,000	0.20	2.00	7.00	30.00	—	1977J Proof	51,000	Value: 0.50	—	—	0.10	0.20	—
1996F Proof	45,000	Value: 0.50	—	—	—	—	1967G Proof	4,500	Value: 7.50	—	—	—	—	1978D	91,000,000	—	—	—	0.10	0.20	—
1996G	33,600,000	—	—	—	0.20	—	1967J	16,050,999	—	0.20	3.00	10.00	—	1978D Proof	54,000	Value: 0.50	—	—	0.10	0.20	—
1996G Proof	45,000	Value: 0.50	—	—	—	—	1967J Proof	1,500	Value: 12.50	—	—	—	—	1978F	105,000,000	—	—	—	0.10	0.20	—
1996J	50,400,000	—	—	—	0.20	—	1968D	5,207,000	—	0.20	2.00	10.00	—	1978F Proof	54,000	Value: 0.50	—	—	0.10	0.20	—
1996J Proof	45,000	Value: 0.50	—	—	1.75	—	1968F	6,010,000	—	0.20	2.00	8.00	—	1978G	60,590,000</						

Date	Mintage	F	VF	XF	Unc	BU	Date	Mintage	F	VF	XF	Unc	BU	Leg.:	Rev:	Edge:	
1984D	52,000,000			0.10	0.20		1995F Proof	45,000	Value: 0.45					Leg.: BUNDESREPUBLIK DEUTSCHLAND	Rev: Woman		
1984D Proof	64,000	Value: 0.50					1995G	77,000,000				0.15		planting an oak seedling	Edge: Reeded		
1984F	60,000,000			0.10	0.20		1995G Proof	45,000	Value: 0.45								
1984G Proof	64,000	Value: 0.50					1995J	115,500,000				0.15					
1984G	34,600,000			0.10	0.20		1995J Proof	45,000	Value: 0.45								
1984G Proof	64,000	Value: 0.50					1996A	90,000,000				0.20					
1984J	53,400,000			0.10	0.20		1996A Proof	45,000	Value: 0.50								
1984J Proof	64,000	Value: 0.50					1996D	94,500,000				0.20					
1985D	78,000,000				0.15		1996D Proof	45,000	Value: 0.50								
1985D Proof	56,000	Value: 0.50					1996F	108,000,000				0.20					
1985F	90,000,000				0.15		1996F Proof	45,000	Value: 0.50								
1985F Proof	54,000	Value: 0.50					1996G	63,000,000				0.20					
1985G	51,900,000				0.15		1996G Proof	45,000	Value: 0.50								
1985G Proof	55,000	Value: 0.50					1996J	94,500,000				0.20					
1985J	80,100,000				0.15		1996J Proof	45,000	Value: 0.50								
1985J Proof	54,000	Value: 0.50					1997A	70,000				1.75					
1986D	41,600,000				0.15		Note: In sets only										
1986D Proof	44,000	Value: 0.50					1997A Proof	45,000	Value: 2.00								
1986F	48,000,000				0.15		1997D	70,000				1.75					
1986F Proof	44,000	Value: 0.50					Note: In sets only										
1986G	27,700,000				0.15		1997D Proof	45,000	Value: 2.00								
1986G Proof	44,000	Value: 0.50					1997F	70,000				1.75					
1986J	42,700,000				0.15		Note: In sets only										
1986J Proof	44,000	Value: 0.15					1997F Proof	45,000	Value: 2.00								
1987D	58,500,000				0.10		1997G	70,000				1.75					
1987D Proof	45,000	Value: 0.15					Note: In sets only										
1987F	67,500,000				0.10		1997G Proof	45,000	Value: 2.00								
1987F Proof	45,000	Value: 0.15					1997J	70,000				1.75					
1987G	38,900,000				0.10		Note: In sets only										
1987G Proof	45,000	Value: 0.50					1997J Proof	45,000	Value: 2.00								
1987J	60,100,000				0.15		1998A					1.75					
1987J Proof	45,000	Value: 0.50					1998A Proof		Value: 2.00								
1988D	109,200,000				0.15		1998D					1.75					
1988D Proof	45,000	Value: 0.50					1998D Proof		Value: 2.00								
1988F	126,000,000				0.15		1998F	70,000				1.75					
1988F Proof	45,000	Value: 0.50					Note: In sets only										
1988G	72,700,000				0.15		1998F Proof	45,000	Value: 2.00								
1988G Proof	45,000	Value: 0.50					1998G					1.75					
1988J	112,100,000				0.15		1998G Proof		Value: 2.00								
1988J Proof	45,000	Value: 0.50					1998J					1.75					
1989D	119,600,000				0.15		1998J Proof		Value: 2.00								
1989D Proof	45,000	Value: 0.50					1999A					1.75					
1989F	138,000,000				0.15		1999A Proof		Value: 2.00								
1989F Proof	45,000	Value: 0.50					1999D					1.75					
1989G	79,580,000				0.15		1999D Proof		Value: 2.00								
1989G Proof	45,000	Value: 0.50					1999F	70,000				1.75					
1989J	122,820,000				0.15		Note: In sets only										
1989J Proof	45,000	Value: 0.50					1999F Proof	45,000	Value: 2.00								
1990A	100,000,000				0.15		1999G					1.75					
1990A Proof	156,000,000				0.15		1999G Proof		Value: 2.00								
1990D Proof	45,000	Value: 0.50					1999J					1.75					
1990F	180,000,000				0.15		1999J Proof		Value: 2.00								
1990F Proof	45,000	Value: 0.50					2000A	70,000				1.75					
1990G	103,800,000				0.15		Note: In sets only										
1990G Proof	45,000	Value: 0.50					2000A Proof	45,000	Value: 2.00								
1990J	160,200,000				0.15		2000D	70,000				1.75					
1990J Proof	45,000	Value: 0.50					Note: In sets only										
1991A	170,000,000				0.15		2000D Proof	45,000	Value: 2.00								
1991A Proof	45,000	Value: 0.40					2000F	70,000				1.75					
1991D	178,550,000				0.15		Note: In sets only										
1991D Proof	45,000	Value: 0.40					2000F Proof	45,000	Value: 2.00								
1991F	204,000,000				0.15		2000G	70,000				1.75					
1991F Proof	45,000	Value: 0.40					Note: In sets only										
1991G	119,000,000				0.15		2000G Proof	45,000	Value: 2.00								
1991G Proof	45,000	Value: 0.40					2000J	70,000				1.75					
1991J	178,500,000				0.15		Note: In sets only										
1991J Proof	45,000	Value: 0.40					2000J Proof	45,000	Value: 2.00								
1992A	80,000,000				0.10												
1992A Proof	45,000	Value: 0.40															
1992D	84,000,000				0.10												
1992D Proof	45,000	Value: 0.40															
1992F	96,000,000				0.10												
1992F Proof	45,000	Value: 0.40															
1992G	56,000,000				0.10												
1992G Proof	45,000	Value: 0.40															
1992J	84,000,000				0.10												
1992J Proof	45,000	Value: 0.40															
1993A	80,000,000				0.10												
1993A Proof	45,000	Value: 0.40															
1993D	84,000,000				0.10												
1993D Proof	45,000	Value: 0.40															
1993F	96,000,000				0.10												
1993F Proof	45,000	Value: 0.40															
1993G	56,000,000				0.10												
1993G Proof	45,000	Value: 0.40															
1993J	84,000,000				0.10												
1993J Proof	45,000	Value: 0.40															
1994A	100,000,000				0.10												
1994A Proof	45,000	Value: 0.40															
1994D	105,000,000				0.10												
1994D Proof	45,000	Value: 0.40															
1994F	120,000,000				0.10												
1994F Proof	45,000	Value: 0.40															
1994G	70,000,000				0.10												
1994G Proof	45,000	Value: 0.40															
1994J	105,000,000				0.10												
1994J Proof	45,000	Value: 0.40															
1995A	110,000,000				0.15												
1995A Proof	45,000	Value: 0.45															
1995D	115,000,000				0.15												
1995D Proof	45,000	Value: 0.45															
1995F	132,000,000				0.15												



**KM# 109.2 50 PFENNIG**  
 3.5000 g., Copper-Nickel, 20 mm. **Obv:** Denomination **Rev:** Woman planting an oak seedling **Edge:** Plain **Note:** Counterfeits of 1972 dated coins with reeded edges exist.

Date	Mintage	F	VF	XF	Unc	BU
1972D	26,008,000				0.60	
1972D Proof	8,000	Value: 2.00				
1972F	30,043,000			0.45	0.60	
1972F Proof	8,000	Value: 2.00			0.60	
1972G	17,337,000			0.45	0.60	
1972G Proof	10,000	Value: 2.00			0.60	
1972J	26,707,000			0.45	0.60	
1972J Proof	8,000	Value: 2.00				
1973D	7,810,000			0.45	1.00	
1973D Proof	9,000	Value: 2.00				
1973F	8,994,000			0.45	0.60	
1973F Proof	9,000	Value: 2.00				
1973G	5,201,000			0.45	0.60	
1973G Proof	9,000	Value: 2.00				
1973J	8,010,999			0.45	0.60	
1973J Proof	9,000	Value: 2.00				
1974D	18,264,000					

Date	Mintage	F	VF	XF	Unc	BU	Date	Mintage	F	VF	XF	Unc	BU	Date	Mintage	F	VF	XF	Unc	BU	
1976D Proof	43,000	Value: 1.00	—	—	—	—	1988J Proof	45,000	Value: 0.75	—	—	—	—	1998D	70,000	—	—	—	—	4.75	—
1976F	12,048,000	—	—	0.45	0.60	—	1989D	36,400,000	—	—	—	0.50	—	<b>Note: In sets only</b>	—	—	—	—	—	—	—
1976F Proof	43,000	Value: 1.00	—	—	—	—	1989D Proof	45,000	Value: 0.75	—	—	—	—	1998D Proof	45,000	Value: 5.00	—	—	—	—	—
1976G	6,653,000	—	—	0.45	1.25	—	1989F	42,000,000	—	—	—	0.50	—	1998F	70,000	—	—	—	—	4.75	—
1976G Proof	43,000	Value: 1.00	—	—	—	—	1989F Proof	45,000	Value: 0.75	—	—	—	—	<b>Note: In sets only</b>	—	—	—	—	—	—	—
1976J	10,716,000	—	—	0.45	0.60	—	1989G	24,220,000	—	—	—	0.50	—	1998F Proof	45,000	Value: 5.00	—	—	—	—	—
1976J Proof	43,000	Value: 1.00	—	—	—	—	1989G Proof	45,000	Value: 0.75	—	—	—	—	1998G	70,000	—	—	—	—	4.75	—
1977D	10,400,000	—	—	0.45	0.60	—	1989J	37,380,000	—	—	—	0.50	—	<b>Note: In sets only</b>	—	—	—	—	—	—	—
1977D Proof	51,000	Value: 0.75	—	—	—	—	1989J Proof	45,000	Value: 0.75	—	—	—	—	1998G Proof	45,000	Value: 5.00	—	—	—	—	—
1977F	12,000,000	—	—	0.45	0.60	—	1990A	150,000,000	—	—	—	0.50	—	1998J	70,000	—	—	—	—	4.75	—
1977F Proof	51,000	Value: 0.75	—	—	—	—	1990D	58,500,000	—	—	—	0.50	—	<b>Note: In sets only</b>	—	—	—	—	—	—	—
1977G	6,921,000	—	—	0.45	1.00	—	1990D Proof	45,000	Value: 0.75	—	—	—	—	1998J Proof	45,000	Value: 5.00	—	—	—	—	—
1977G Proof	51,000	Value: 0.75	—	—	—	—	1990F	67,500,000	—	—	—	0.50	—	1999A	70,000	—	—	—	—	4.75	—
1977J	10,708,000	—	—	0.45	0.60	—	1990F Proof	45,000	Value: 0.75	—	—	—	—	<b>Note: In sets only</b>	—	—	—	—	—	—	—
1977J Proof	51,000	Value: 0.75	—	—	—	—	1990G	38,920,000	—	—	—	0.50	—	1999A Proof	45,000	Value: 5.00	—	—	—	—	—
1978D	10,400,000	—	—	0.45	1.00	—	1990G Proof	45,000	Value: 0.75	—	—	—	—	1999D	70,000	—	—	—	—	4.75	—
1978D Proof	54,000	Value: 0.75	—	—	—	—	1990J	60,070,000	—	—	—	0.50	—	<b>Note: In sets only</b>	—	—	—	—	—	—	—
1978F	12,000,000	—	—	0.45	0.60	—	1990J Proof	45,000	Value: 0.75	—	—	—	—	1999D Proof	45,000	Value: 5.00	—	—	—	—	—
1978F Proof	54,000	Value: 0.75	—	—	—	—	1991A	22,000,000	—	—	—	0.50	—	1999F	70,000	—	—	—	—	4.75	—
1978G	6,640,000	—	—	0.45	1.00	—	1991A Proof	45,000	Value: 0.75	—	—	—	—	<b>Note: In sets only</b>	—	—	—	—	—	—	—
1978G Proof	54,000	Value: 0.75	—	—	—	—	1991D	23,100,000	—	—	—	0.50	—	1999F Proof	45,000	Value: 5.00	—	—	—	—	—
1978J	10,680,000	—	—	0.45	0.60	—	1991D Proof	45,000	Value: 0.75	—	—	—	—	1999G	70,000	—	—	—	—	4.75	—
1978J Proof	54,000	Value: 0.75	—	—	—	—	1991F	26,400,000	—	—	—	0.50	—	<b>Note: In sets only</b>	—	—	—	—	—	—	—
1979D	10,400,000	—	—	0.45	1.00	—	1991F Proof	45,000	Value: 0.75	—	—	—	—	1999G Proof	45,000	Value: 5.00	—	—	—	—	—
1979D Proof	89,000	Value: 0.75	—	—	—	—	1991G	15,400,000	—	—	—	0.50	—	1999J	70,000	—	—	—	—	4.75	—
1979F	12,000,000	—	—	0.45	0.60	—	1991G Proof	45,000	Value: 0.75	—	—	—	—	<b>Note: In sets only</b>	—	—	—	—	—	—	—
1979F Proof	89,000	Value: 0.75	—	—	—	—	1991J	23,100,000	—	—	—	0.50	—	1999J Proof	45,000	Value: 5.00	—	—	—	—	—
1979G	6,920,000	—	—	0.45	1.00	—	1991J Proof	45,000	Value: 0.75	—	—	—	—	2000A	70,000	—	—	—	—	5.00	—
1979G Proof	89,000	Value: 0.75	—	—	—	—	1992A	18,000,000	—	—	—	0.50	—	<b>Note: In sets only</b>	—	—	—	—	—	—	—
1979J	10,680,000	—	—	0.45	0.60	—	1992A Proof	45,000	Value: 0.75	—	—	—	—	2000A Proof	45,000	Value: 5.00	—	—	—	—	—
1979J Proof	89,000	Value: 0.75	—	—	—	—	1992D	18,900,000	—	—	—	0.50	—	2000D	70,000	—	—	—	—	5.00	—
1980D	23,250,000	—	—	0.45	0.60	—	1992D Proof	45,000	Value: 0.75	—	—	—	—	<b>Note: In sets only</b>	—	—	—	—	—	—	—
1980D Proof	110,000	Value: 0.75	—	—	—	—	1992F	21,600,000	—	—	—	0.50	—	2000D Proof	45,000	Value: 5.00	—	—	—	—	—
1980F	17,440,000	—	—	0.45	0.60	—	1992F Proof	45,000	Value: 0.75	—	—	—	—	2000F	70,000	—	—	—	—	5.00	—
1980F Proof	110,000	Value: 0.75	—	—	—	—	1992G	12,600,000	—	—	—	1.00	—	<b>Note: In sets only</b>	—	—	—	—	—	—	—
1980G	22,460,000	—	—	0.45	1.00	—	1992G Proof	45,000	Value: 0.75	—	—	—	—	2000F Proof	45,000	Value: 5.00	—	—	—	—	—
1980G Proof	110,000	Value: 0.75	—	—	—	—	1992J	18,900,000	—	—	—	0.50	—	2000G	70,000	—	—	—	—	5.00	—
1980J	24,030,000	—	—	0.45	0.60	—	1992J Proof	45,000	Value: 0.75	—	—	—	—	<b>Note: In sets only</b>	—	—	—	—	—	—	—
1980J Proof	110,000	Value: 0.75	—	—	—	—	1993A	16,000,000	—	—	—	0.50	—	2000G Proof	45,000	Value: 5.00	—	—	—	—	—
1981D	17,900,000	—	—	0.45	1.25	—	1993A Proof	45,000	Value: 0.75	—	—	—	—	2000J	70,000	—	—	—	—	5.00	—
1981D Proof	91,000	Value: 0.75	—	—	—	—	1993D	16,800,000	—	—	—	0.50	—	<b>Note: In sets only</b>	—	—	—	—	—	—	—
1981F	29,810,000	—	—	0.45	1.25	—	1993D Proof	45,000	Value: 0.75	—	—	—	—	2000J Proof	45,000	Value: 5.00	—	—	—	—	—
1981F Proof	91,000	Value: 0.75	—	—	—	—	1993F	19,200,000	—	—	—	0.50	—	—	—	—	—	—	—	—	—
1981G	10,880,000	—	—	0.45	1.50	—	1993F Proof	45,000	Value: 0.75	—	—	—	—	—	—	—	—	—	—	—	—
1981G Proof	91,000	Value: 0.75	—	—	—	—	1993G	11,200,000	—	—	—	1.50	—	—	—	—	—	—	—	—	—
1981J	24,140,000	—	—	0.45	1.25	—	1993G Proof	45,000	Value: 0.75	—	—	—	—	—	—	—	—	—	—	—	—
1981J Proof	91,000	Value: 0.75	—	—	—	—	1993J	16,800,000	—	—	—	0.50	—	—	—	—	—	—	—	—	—
1982D	21,540,000	—	—	0.45	1.25	—	1993J Proof	45,000	Value: 0.75	—	—	—	—	—	—	—	—	—	—	—	—
1982D Proof	78,000	Value: 0.75	—	—	—	—	1994A	7,500,000	—	—	—	1.50	—	—	—	—	—	—	—	—	—
1982F	28,900,000	—	—	0.45	1.25	—	1994A Proof	45,000	Value: 0.75	—	—	—	—	—	—	—	—	—	—	—	—
1982F Proof	78,000	Value: 0.75	—	—	—	—	1994D	Est.	—	—	—	3.00	—	—	—	—	—	—	—	—	—
1982G	19,710,000	—	—	0.45	1.50	—	Est.	7,875,000	—	—	—	—	—	—	—	—	—	—	—	—	—
1982G Proof	78,000	Value: 0.75	—	—	—	—	1994D Proof	45,000	Value: 0.75	—	—	—	—	—	—	—	—	—	—	—	—
1982J	17,210,000	—	—	0.45	1.25	—	1994F	9,000,000	—	—	—	1.50	—	—	—	—	—	—	—	—	—
1982J Proof	78,000	Value: 0.75	—	—	—	—	1994F Proof	45,000	Value: 0.75	—	—	—	—	—	—	—	—	—	—	—	—
1983D	20,800,000	—	—	0.45	1.25	—	1994G	5,250,000	—	—	—	1.50	—	—	—	—	—	—	—	—	—
1983D Proof	75,000	Value: 0.75	—	—	—	—	1994G Proof	45,000	Value: 0.75	—	—	—	—	—	—	—	—	—	—	—	—
1983F	24,000,000	—	—	0.45	1.25	—	1994J	7,875,000	—	—	—	1.00	—	—	—	—	—	—	—	—	—
1983F Proof	75,000	Value: 0.75	—	—	—	—	1994J Proof	45,000	Value: 0.75	—	—	—	—	—	—	—	—	—	—	—	—
1983G	13,840,000	—	—	0.45	1.50	—	1995A	1,300,000	—	—	—	2.25	—	—	—	—	—	—	—	—	—
1983G Proof	75,000	Value: 0.75	—	—	—	—	1995A Proof	45,000	Value: 6.00	—	—	—	—	—	—	—	—	—	—	—	—
1983J	21,360,000	—	—	0.45	1.25	—	1995D	1,365,000	—	—	—	2.25	—	—	—	—	—	—	—	—	—
1983J Proof	75,000	Value: 0.75	—	—	—	—	1995D Proof	45,000	Value: 6.00	—	—	—	—	—	—	—	—	—	—	—	—
1984D	11,700,000	—	—	0.45	1.50	—	1995F	20,000	—	—	—	90.00	—	—	—	—	—	—	—	—	—
1984D Proof	64,000	Value: 0.75	—	—	—	—	1995F Proof	45,000	Value: 12.00	—	—	—	—	—	—	—	—	—	—	—	—
1984F	13,500,000	—	—	0.45	1.50	—	1995G	20,000	—	—	—	100	—	—	—	—	—	—	—	—	—
1984F Proof	64,000	Value: 0.75	—	—	—	—	1995G Proof	45,000	Value: 12.00	—	—	—	—	—	—	—	—	—	—	—	—
1984G	7,800,000	—	—	0.45	1.50	—	1995J	150,000	—	—	—	14.00	—	—	—	—	—	—	—	—	—
1984G Proof	64,000	Value: 0.75	—	—	—	—	1995J Proof	45,000	Value: 12.00												



Date	Mintage	F	VF	XF	Unc	BU	Date	Mintage	F	VF	XF	Unc	BU	Date	Mintage	F	VF	XF	Unc	BU
1958G Proof	20	Value: 2,100				—	1972F	24,086,000	—	0.75	1.00	10.00	—	1984J Proof	64,000	Value: 1.50				—
1958J	4,656,000	1.00	5.00	50.00	500	—	1972F Proof	8,000	Value: 7.00				—	1985D	11,700,000	—	—	1.50	4.00	—
1958J Proof	37	Value: 850				—	1972G	13,868,000	—	0.75	1.00	10.00	—	1985D Proof	56,000	Value: 1.50				—
1959D	10,409,000	—	2.00	20.00	225	—	1972G Proof	10,000	Value: 7.00				—	1985F	13,500,000	—	—	1.50	4.00	—
1959D Proof	40	Value: 850				—	1972J	21,360,000	—	0.75	1.00	10.00	—	1985F Proof	54,000	Value: 1.50				—
1959F	11,972,000	—	2.00	20.00	225	—	1972J Proof	8,000	Value: 7.00				—	1985G	7,800,000	—	—	1.50	4.00	—
1959F Proof	100	Value: 475				—	1973D	14,327,000	—	0.75	1.00	6.00	—	1985G Proof	55,000	Value: 1.50				—
1959G	6,921,000	1.00	5.00	40.00	375	—	1973D Proof	9,000	Value: 5.00				—	1985J	12,000,000	—	—	1.50	4.00	—
1959G Proof	20	Value: 2,100				—	1973F	16,591,999	—	0.75	1.00	6.00	—	1985J Proof	54,000	Value: 1.50				—
1959J	10,691,000	1.00	4.00	35.00	650	—	1973F Proof	9,000	Value: 5.00				—	1986D	10,400,000	—	—	1.50	5.00	—
1959J Proof	25	Value: 1,250				—	1973G	10,409,000	—	0.75	1.00	6.00	—	1986D Proof	44,000	Value: 1.50				—
1960D	5,453,000	—	2.00	25.00	750	—	1973G Proof	9,000	Value: 5.00				—	1986F	12,000,000	—	—	1.50	5.00	—
1960D Proof	100	Value: 550				—	1973J	14,704,000	—	0.75	1.00	6.00	—	1986F Proof	44,000	Value: 1.50				—
1960F	5,709,000	—	2.00	25.00	250	—	1973J Proof	9,000	Value: 5.00				—	1986G	6,900,000	—	—	1.50	5.00	—
1960F Proof	100	Value: 800				—	1974D	20,876,000	—	0.75	1.00	6.00	—	1986G Proof	44,000	Value: 1.50				—
1960G	3,632,000	1.00	6.00	50.00	600	—	1974D Proof	35,000	Value: 4.00				—	1986J	10,700,000	—	—	1.50	5.00	—
1960G Proof	100	Value: 650				—	1974F	24,057,000	—	0.75	1.00	6.00	—	1986J Proof	44,000	Value: 1.50				—
1960J	5,612,000	2.50	8.00	200	750	—	1974F Proof	35,000	Value: 4.00				—	1987D	3,120,000	—	3.50	7.50	15.00	—
1960J Proof	36	Value: 1,650				—	1974G	13,931,000	—	0.75	1.00	6.00	—	1987D Proof	45,000	Value: 1.50				—
1961D	7,536,000	—	2.00	20.00	275	—	1974G Proof	35,000	Value: 4.00				—	1987F	3,600,000	—	3.50	7.50	15.00	—
1961D Proof	60	Value: 800				—	1974J	21,440,000	—	0.75	1.00	6.00	—	1987F Proof	45,000	Value: 1.50				—
1961F	6,029,000	—	2.00	20.00	175	—	1974J Proof	35,000	Value: 4.00				—	1987G	2,080,000	—	3.50	7.50	15.00	—
1961F Proof	50	Value: 800				—	1975D	18,241,000	—	0.75	1.00	6.00	—	1987G Proof	45,000	Value: 1.50				—
1961G	4,843,000	1.00	6.00	50.00	475	—	1975D Proof	43,000	Value: 4.00				—	1987J	3,200,000	—	3.50	7.50	15.00	—
1961G Proof	70	Value: 700				—	1975F	21,059,000	—	0.75	1.00	6.00	—	1987J Proof	45,000	Value: 1.50				—
1961J	7,483,000	1.50	7.00	75.00	850	—	1975F Proof	43,000	Value: 4.00				—	1988D	20,800,000	—	—	0.75	2.00	—
1961J Proof	28	Value: 1,000				—	1975G	12,142,000	—	0.75	1.00	6.50	—	1988D Proof	45,000	Value: 1.50				—
1962D	10,327,000	—	1.50	15.00	400	—	1975G Proof	43,000	Value: 4.00				—	1988F	24,000,000	—	—	0.75	2.00	—
1962D Proof	40	Value: 800				—	1975J	18,770,000	—	0.75	1.00	6.00	—	1988F Proof	45,000	Value: 1.50				—
1962F	11,122,000	—	1.50	10.00	125	—	1975J Proof	43,000	Value: 4.00				—	1988G	13,800,000	—	—	0.75	2.00	—
1962F Proof	45	Value: 750				—	1976D	15,670,000	—	0.75	1.00	6.00	—	1988G Proof	45,000	Value: 1.50				—
1962G	6,054,000	—	2.00	25.00	800	—	1976D Proof	43,000	Value: 4.00				—	1988J	21,400,000	—	—	0.75	2.00	—
1962G Proof	100	Value: 550				—	1976F	18,105,000	—	0.75	1.00	6.00	—	1988J Proof	45,000	Value: 1.50				—
1962J	10,822,000	—	2.00	17.50	220	—	1976F Proof	43,000	Value: 4.00				—	1989D	39,000,000	—	—	—	1.00	—
1962J Proof	28	Value: 1,100				—	1976G	10,382,000	—	0.75	1.00	6.00	—	1989D Proof	45,000	Value: 1.50				—
1963D	12,624,000	—	1.00	10.00	110	—	1976G Proof	43,000	Value: 4.00				—	1989F	45,000,000	—	—	—	1.00	—
1963D Proof	40	Value: 550				—	1976J	16,046,000	—	0.75	1.00	6.00	—	1989F Proof	45,000	Value: 1.50				—
1963F	18,292,000	—	1.50	15.00	135	—	1976J Proof	43,000	Value: 4.00				—	1989G	25,950,000	—	—	—	1.00	—
1963F Proof	45	Value: 650				—	1977D	20,801,000	—	0.75	0.85	3.00	—	1989G Proof	45,000	Value: 1.50				—
1963G	11,253,000	—	1.50	12.50	165	—	1977D Proof	51,000	Value: 2.00				—	1989J	40,050,000	—	—	—	1.00	—
1963G Proof	200	Value: 300				—	1977F	24,026,000	—	0.75	0.85	3.00	—	1989J Proof	45,000	Value: 1.50				—
1963J	15,906,000	—	1.50	15.00	200	—	1977F Proof	51,000	Value: 2.00				—	1990A	55,000,000	—	—	—	1.00	—
1963J Proof	28	Value: 1,200				—	1977G	13,849,000	—	0.75	0.85	3.00	—	1990A Proof	77,740,000	—	—	—	1.00	—
1964D	8,048,000	—	0.85	4.00	100	—	1977G Proof	51,000	Value: 2.00				—	1990D Proof	45,000	Value: 1.50				—
1964D Proof	30	Value: 1,000				—	1977J	21,416,000	—	0.75	0.85	3.00	—	1990F	89,700,000	—	—	—	1.00	—
1964F	12,796,000	—	0.85	4.00	90.00	—	1977J Proof	51,000	Value: 2.00				—	1990F Proof	45,000	Value: 1.50				—
1964F Proof	25	Value: 1,900				—	1978D	15,600,000	—	0.75	0.85	2.00	—	1990G	51,720,000	—	—	—	1.00	—
1964G	3,465,000	—	2.00	20.00	250	—	1978D Proof	54,000	Value: 1.25				—	1990G Proof	45,000	Value: 1.50				—
1964G Proof	368	Value: 275				—	1978F	18,000,000	—	0.75	0.85	2.00	—	1990J	79,830,000	—	—	—	1.00	—
1964J	6,958,000	—	0.85	4.00	85.00	—	1978F Proof	54,000	Value: 1.25				—	1990J Proof	45,000	Value: 1.50				—
1964J Proof	33	Value: 900				—	1978G	10,380,000	—	0.75	0.85	2.00	—	1991A	30,000,000	—	—	—	1.00	—
1965D	9,388,000	—	0.75	3.00	37.50	—	1978G Proof	54,000	Value: 1.25				—	1991A Proof	45,000	Value: 1.50				—
1965F	9,013,000	—	0.75	3.00	40.00	—	1978J	16,020,000	—	0.75	0.85	2.00	—	1991D	31,500,000	—	—	—	1.00	—
1965F Proof	Est. 80	Value: 175				—	<b>Note: Error with coin alignment exists</b>						1991D Proof	45,000	Value: 1.50				—	
1965G	6,232,000	—	0.75	3.00	47.50	—	1978J Proof	54,000	Value: 1.25				—	1991F	36,000,000	—	—	—	1.00	—
1965G Proof	1,200	Value: 65.00				—	1979D	18,200,000	—	0.75	0.85	2.00	—	1991F Proof	45,000	Value: 1.50				—
1965J	8,023,999	—	0.75	3.00	55.00	—	1979D Proof	89,000	Value: 1.25				—	1991G	21,000,000	—	—	—	1.00	—
1966D	11,717,000	—	0.75	3.00	42.50	—	1979F	21,000,000	—	0.75	0.85	2.00	—	1991G Proof	45,000	Value: 1.50				—
1966F	11,368,000	—	0.75	3.00	42.50	—	1979F Proof	89,000	Value: 1.25				—	1991J	31,500,000	—	—	—	1.00	—
1966F Proof	100	Value: 200				—	1979G	12,110,000	—	0.75	0.85	2.00	—	1991J Proof	45,000	Value: 1.50				—
1966G	7,799,000	—	0.75	3.00	55.00	—	1979G Proof	89,000	Value: 1.25				—	1992A	30,000,000	—	—	—	1.00	—
1966G Proof	3,070	Value: 45.00				—	1979J	18,690,000	—	0.75	0.85	2.00	—	1992A Proof	45,000	Value: 1.50				—
1966J	12,030,000	—	0.75	3.00	42.50	—	1979J Proof	89,000	Value: 1.25				—	1992D	31,500,000	—	—	—	1.00	—
1966J Proof	1,000	Value: 85.00				—	1980D	24,330,000	—	—	0.75	0.90	—	1992D Proof	45,000	Value: 1.50				—
1967D	13,017,000	—	0.75	3.00	32.50	—	1980D Proof	110,000	Value: 1.00				—	1992F	36,000,000	—	—	—	1.00	—
1967F	7,500,000	—	0.75	5.00	100	—	1980F	9,670,000	—	—	0.75	0.90	—	1992F Proof	45,000	Value: 1.50				—
1967F Proof	1,500	Value: 95.00				—	1980F Proof	110,000	Value: 1.00				—	1992G	21,000,000	—	—	—	1.00	—
1967G	4,324,000	—	0.75	3.00	55.00															

Date	Mintage	F	VF	XF	Unc	BU
1995J	100,000				18.00	
1995J Proof	45,000	Value: 20.00				
1996A	50,000				12.50	
<b>Note:</b> In sets only						
1996A Proof	45,000	Value: 14.00				
1996D	50,000				12.50	
<b>Note:</b> In sets only						
1996D Proof	45,000	Value: 14.00				
1996F	50,000				12.50	
<b>Note:</b> In sets only						
1996F Proof	45,000	Value: 14.00				
1996G	50,000				12.50	
<b>Note:</b> In sets only						
1996G Proof	45,000	Value: 14.00				
1996J	50,000				12.50	
<b>Note:</b> In sets only						
1996J Proof	45,000	Value: 14.00				
1997A	70,000				4.75	
<b>Note:</b> In sets only						
1997A Proof	45,000	Value: 5.00				
1997D	70,000				4.75	
<b>Note:</b> In sets only						
1997D Proof	45,000	Value: 5.00				
1997F	70,000				4.75	
<b>Note:</b> In sets only						
1997F Proof	45,000	Value: 5.00				
1997G	70,000				4.75	
<b>Note:</b> In sets only						
1997G Proof	45,000	Value: 5.00				
1997J	70,000				4.75	
<b>Note:</b> In sets only						
1997J Proof	45,000	Value: 5.00				
1998A	70,000				4.75	
<b>Note:</b> In sets only						
1998A Proof	45,000	Value: 5.00				
1998D	70,000				4.75	
<b>Note:</b> In sets only						
1998D Proof	45,000	Value: 5.00				
1998F	70,000				4.75	
<b>Note:</b> In sets only						
1998F Proof	45,000	Value: 5.00				
1998G	70,000				4.75	
<b>Note:</b> In sets only						
1998G Proof	45,000	Value: 5.00				
1998J	70,000				4.75	
<b>Note:</b> In sets only						
1998J Proof	45,000	Value: 5.00				
1999A	70,000				4.75	
<b>Note:</b> In sets only						
1999A Proof	45,000	Value: 5.00				
1999D	70,000				4.75	
<b>Note:</b> In sets only						
1999D Proof	45,000	Value: 5.00				
1999F	70,000				4.75	
<b>Note:</b> In sets only						
1999F Proof	45,000	Value: 5.00				
1999G	70,000				4.75	
<b>Note:</b> In sets only						
1999G Proof	45,000	Value: 5.00				
1999J	70,000				4.75	
<b>Note:</b> In sets only						
1999J Proof	45,000	Value: 5.00				
2000A	70,000				5.00	
<b>Note:</b> In sets only						
2000A Proof	45,000	Value: 5.00				
2000D	70,000				5.00	
<b>Note:</b> In sets only						
2000D Proof	45,000	Value: 5.00				
2000F	70,000				5.00	
<b>Note:</b> In sets only						
2000F Proof	45,000	Value: 5.00				
2000G	70,000				5.00	
<b>Note:</b> In sets only						
2000G Proof	45,000	Value: 5.00				
2000J	70,000				5.00	
<b>Note:</b> In sets only						
2000J Proof	45,000	Value: 5.00				



**KM# 111 2 MARK**  
 7.0000 g., Copper-Nickel, 26.75 mm. **Obv:** Eagle **Rev:** Denomination flanked by leaves, grapes, and grain sprigs, date above

Date	Mintage	F	VF	XF	Unc	BU
1951D	19,564,000		25.00	30.00	100	
1951D Proof	200	Value: 450				
1951F	22,609,000		25.00	30.00	100	
1951F Proof	150	Value: 500				
1951G	Est. 13,012,000		50.00	75.00	200	

**Note:** The 1951G dated coin was restruck without authorization by a mint official using genuine dies - quantity unknown

Date	Mintage	F	VF	XF	Unc	BU
1951G Proof	33	Value: 1,200				
1951J	20,104,000		25.00	30.00	100	
1951J Proof	180	Value: 450				



**KM# 116 2 MARK**  
 7.0000 g., Copper-Nickel, 26.75 mm. **Subject:** Max Planck **Obv:** Eagle above denomination **Rev:** Head left, dates below

Date	Mintage	F	VF	XF	Unc	BU
1957D	7,452,000		2.00	6.00	65.00	
1957D Proof	350	Value: 235				
1957F	6,337,000		2.00	6.00	65.00	
1957F Proof	100	Value: 325				
1957G	2,598,000		3.00	7.50	135	
1957G Proof	56	Value: 600				
1957J	11,210,000		2.00	6.00	60.00	
1957J Proof	370	Value: 175				
1958D	12,623,000		1.50	5.00	50.00	
1958D Proof	1,240	Value: 85.00				
1958F	16,825,000		1.50	4.00	45.00	
1958F Proof	300	Value: 200				
1958G	10,744,000		1.50	4.00	45.00	
1958G Proof	45	Value: 700				
1958J	9,408,000		1.50	4.00	45.00	
1958J Proof	100	Value: 400				
1959D	1,020,000		4.00	15.00	240	
1959D Proof	38	Value: 1,150				
1959F	203,000		15.00	60.00	425	
1959F Proof	24	Value: 1,850				
1960D	3,535,000		1.50	4.00	35.00	
1960D Proof	100	Value: 325				
1960F	3,692,000		1.50	4.00	35.00	
1960F Proof	50	Value: 600				
1960G	2,695,000		2.00	4.00	35.00	
1960G Proof	130	Value: 300				
1960J	4,676,000		1.50	4.00	35.00	
1960J Proof	36	Value: 800				
1961D	3,918,000		1.50	4.00	35.00	
1961D Proof	50	Value: 600				
1961F	3,872,000		1.50	4.00	35.00	
1961F Proof	46	Value: 650				
1961G	2,776,000		2.00	4.00	35.00	
1961G Proof	100	Value: 325				
1961J	2,940,000		1.50	4.00	35.00	
1961J Proof	28	Value: 800				
1962D	4,105,000		2.00	6.00	35.00	
1962D Proof	50	Value: 600				
1962F	3,344,000		2.00	6.00	35.00	
1962F Proof	42	Value: 625				
1962G	1,800,000		2.00	6.00	45.00	
1962G Proof	130	Value: 300				
1962J	3,609,000		2.00	6.00	25.00	
1962J Proof	28	Value: 750				
1963D	4,411,000		1.50	4.00	25.00	
1963D Proof	40	Value: 650				
1963F	3,752,000		1.50	4.00	25.00	
1963F Proof	47	Value: 600				
1963G	3,448,000		1.50	4.00	25.00	
1963G Proof	200	Value: 350				
1963J	7,348,000		1.50	4.00	25.00	
1963J Proof	32	Value: 700				
1964D	5,205,000		1.50	4.00	20.00	
1964D Proof	40	Value: 650				
1964F	4,834,000		1.50	4.00	20.00	
1964F Proof	36	Value: 800				
1964G	3,044,000		5.00	10.00	25.00	125
1964G Proof	368	Value: 150				
1964J	2,681,000		1.50	4.00	20.00	
1964J Proof	43	Value: 600				
1965D	3,903,000		1.50	2.50	15.00	
1965D Proof	35	Value: 800				
1965F	4,045,000		1.50	2.50	15.00	
1965F Proof	300	Value: 250				
1965G	2,599,000		1.50	2.50	15.00	
1965G Proof	8,233	Value: 5.00				
1965J	4,006,999		1.50	2.50	15.00	
<b>Note:</b> Error exists without edge inscription						
1965J Proof	36	Value: 750				
1966D	5,855,000		1.50	2.50	12.00	
1966D Proof	20	Value: 900				
1966F	3,750,000		1.50	2.50	12.00	
1966F Proof	450	Value: 250				
1966G	3,895,000		1.50	2.50	12.00	
1966G Proof	3,070	Value: 20.00				
1966J	6,014,000		1.50	2.50	12.00	
1966J Proof	1,000	Value: 35.00				

Date	Mintage	F	VF	XF	Unc	BU
1967D	3,254,000		1.50	2.50	12.00	
1967D Proof	20	Value: 900				
1967F	3,758,000		1.50	2.50	12.00	
1967F Proof	1,600	Value: 32.00				
1967G	1,878,000		1.50	4.00	16.50	
1967G Proof	5,363	Value: 28.00				
1967J	6,684,000		1.25	2.50	12.00	
1967J Proof	1,500	Value: 32.00				
1968D	4,166,000		1.50	2.50	15.00	
1968D Proof	30	Value: 850				
1968F	1,050,000		2.00	5.00	20.00	
1968F Proof	3,100	Value: 22.00				
1968G	3,060,000		2.00	2.50	12.00	
1968G Proof	6,023	Value: 15.00				
1968J	939,000		2.00	4.00	20.00	
1968J Proof	2,000	Value: 28.00				
1969D	2,602,000		2.00	2.50	15.00	
1969F	3,005,000		2.00	2.50	15.00	
1969F Proof	5,100	Value: 6.00				
1969G	1,754,000		2.00	2.50	16.50	
1969G Proof	8,700	Value: 6.00				
1969J	2,680,000		2.00	2.50	10.00	
1969J Proof	5,000	Value: 6.00				
1970D	5,203,000		1.50	2.00	4.00	
1970F	6,018,000		1.50	2.00	4.00	
1970F Proof	5,140	Value: 7.50				
1970G	3,461,000		1.50	2.00	4.00	
1970G Proof	10,000	Value: 5.00				
1970J	5,691,000					

Date	Mintage	F	VF	XF	Unc	BU
1975J	4,673,000			1.50	2.50	
1975J Proof	43,000	Value: 2.25				
1976D	4,576,000			1.50	2.50	
1976D Proof	43,000	Value: 2.25				
1976F	5,257,000			1.50	2.50	
1976F Proof	43,000	Value: 2.25				
1976G	3,028,000			1.50	2.50	
1976G Proof	43,000	Value: 2.25				
1976J	4,673,000			1.50	2.50	
1976J Proof	43,000	Value: 2.25				
1977D	5,906,000			1.50	2.50	
1977D Proof	51,000	Value: 2.00				
1977F	6,765,000			1.50	2.50	
1977F Proof	51,000	Value: 2.00				
1977G	3,892,000			1.50	2.50	
1977G Proof	51,000	Value: 2.00				
1977J	6,007,000			1.50	2.50	
1977J Proof	51,000	Value: 2.00				
1978D	3,304,000			1.50	2.50	
1978D Proof	54,000	Value: 2.00				
1978F	3,804			1.50	2.50	
1978F Proof	54,000	Value: 2.00				
1978G	2,217,000			1.50	2.50	
1978G Proof	54,000	Value: 2.00				
1978J	3,392,000			1.50	2.50	
1978J Proof	54,000	Value: 2.00				
1979D	3,209,000			1.50	2.50	
1979D Proof	89,000	Value: 2.00				
1979F	3,689,000			1.50	2.50	
1979F Proof	89,000	Value: 2.00				
1979G	2,165,000			1.50	2.50	
1979G Proof	89,000	Value: 2.00				
1979J	3,293,000			1.50	2.50	
1979J Proof	89,000	Value: 2.00				
1980D	10,810,000			1.50	2.00	
1980D Proof	110,000	Value: 2.00				
1980F	8,910,000			1.50	2.00	
1980F Proof	110,000	Value: 2.00				
1980G	1,170,000			1.50	2.00	
1980G Proof	110,000	Value: 2.00				
1980J	4,670,000			1.50	2.00	
1980J Proof	110,000	Value: 2.00				
1981D	8,180,000			1.50	2.00	
1981D Proof	91,000	Value: 2.00				
1981F	7,690,000			1.50	2.00	
1981F Proof	91,000	Value: 2.00				
1981G	7,070,000			1.50	2.00	
1981G Proof	91,000	Value: 2.00				
1981J	8,289,999			1.50	2.00	
1981J Proof	91,000	Value: 2.00				
1982D	9,220,000			1.50	2.00	
1982D Proof	78,000	Value: 2.00				
1982F	11,260,000			1.50	2.00	
1982F Proof	78,000	Value: 2.00				
1982G	6,640,000			1.50	2.00	
1982G Proof	78,000	Value: 2.00				
1982J	9,790,000			1.50	2.00	
1982J Proof	78,000	Value: 2.00				
1983D	1,560,000			1.50	2.00	
1983D Proof	75,000	Value: 2.00				
1983F	1,800,000			1.50	2.00	
1983F Proof	75,000	Value: 2.00				
1983G	1,030,000			1.50	2.00	
1983G Proof	75,000	Value: 2.00				
1983J	1,600,000			1.50	2.00	
1983J Proof	75,000	Value: 2.00				
1984D	52,000		2.00	4.50	8.50	
1984D Proof	64,000	Value: 2.00				
1984F	60,000		2.00	4.50	8.50	
1984F Proof	64,000	Value: 2.00				
1984G	35,000		3.00	6.00	11.50	
1984G Proof	64,000	Value: 2.00				
1984J	53,000		2.00	4.50	8.50	
1984J Proof	64,000	Value: 2.00				
1985D	2,600,000			1.50	2.00	
1985D Proof	56,000	Value: 2.25				
1985F	3,000,000			1.75		
1985F Proof	54,000	Value: 2.25				
1985G	1,730,000			1.75		
1985G Proof	55,000	Value: 2.25				
1985J	2,670,000			1.75		
1985J Proof	54,000	Value: 2.25				
1986D	2,600,000			1.75		
1986D Proof	44,000	Value: 2.25				
1986F	3,000,000			1.75		
1986F Proof	44,000	Value: 2.25				
1986G	1,730,000			1.75		
1986G Proof	44,000	Value: 2.25				
1986J	2,670,000			1.75		
1986J Proof	44,000	Value: 2.25				
1987D	4,420,000			1.75		
1987D Proof	45,000	Value: 2.25				
1987F	5,100,000			1.75		
1987F Proof	45,000	Value: 2.25				
1987G	2,940,000			1.75		
1987G Proof	45,000	Value: 2.25				
1987J	4,540,000			1.75		
1987J Proof	45,000	Value: 2.25				



**KM# A127 2 MARK**

7.0000 g., Copper-Nickel Clad Nickel, 26.75 mm. **Subject:** Theodor Heuss **Obv:** Eagle above denomination **Rev:** Head left, dates below

Date	Mintage	F	VF	XF	Unc	BU
1970D	7,317,000			1.50	3.00	
1970F	8,426,000			1.50	3.00	
1970G	4,844,000			1.50	3.00	
1970J	7,476,000			1.50	3.00	
1971D	7,280,000			1.50	3.00	
1971F	8,403,000			1.50	3.00	
1971G	4,841,000			1.50	3.00	
1971J	7,476,000			1.50	3.00	
1972D	7,288,000			1.50	3.00	
1972D Proof	8,000	Value: 4.50				
1972F	8,401,000			1.50	3.00	
1972F Proof	8,000	Value: 4.50				
1972G	4,859,000			1.50	3.00	
1972G Proof	10,000	Value: 4.50				
1972J	7,476,000			1.50	3.00	
1972J Proof	8,000	Value: 4.50				
1973D	10,379,000			1.50	3.00	
1973D Proof	9,000	Value: 4.50				
1973F	11,018,000			1.50	3.00	
1973F Proof	9,000	Value: 4.50				
1973G	8,975,000			1.50	3.00	
1973G Proof	9,000	Value: 4.50				
1973J	12,360,000			1.50	3.00	
1973J Proof	9,000	Value: 4.50				
1974D	5,147,000			1.50	3.00	
1974D Proof	35,000	Value: 2.00				
1974F	5,899,000			1.50	3.00	
1974F Proof	35,000	Value: 2.00				
1974G	3,820,000			1.50	3.00	
1974G Proof	35,000	Value: 2.00				
1974J	5,280,000			1.50	3.00	
1974J Proof	35,000	Value: 2.00				
1975D	4,623,000			1.50	2.00	
1975D Proof	43,000	Value: 2.00				
1975F	5,251,000			1.50	2.00	
1975F Proof	43,000	Value: 2.00				
1975G	3,034,000			1.50	2.00	
1975G Proof	43,000	Value: 2.00				
1975J	4,675,000			1.50	2.00	
1975J Proof	43,000	Value: 2.00				
1976D	4,546,000			1.50	2.00	
1976D Proof	43,000	Value: 2.00				
1976F	5,259,000			1.50	2.00	
1976F Proof	43,000	Value: 2.00				
1976G	3,028,000			1.50	2.00	
1976G Proof	43,000	Value: 2.00				
1976J	4,681,000			1.50	2.00	
1976J Proof	43,000	Value: 2.00				
1977D	5,857,000			1.50	2.00	
1977D Proof	51,000	Value: 1.75				
1977F	6,752,000			1.50	2.00	
1977F Proof	51,000	Value: 1.75				
1977G	3,892,000			1.50	2.00	
1977G Proof	51,000	Value: 1.75				
1977J	6,009,000			1.50	2.00	
1977J Proof	51,000	Value: 1.75				
1978D	3,804,000			1.50	2.00	
1978D Proof	54,000	Value: 1.75				
1978F	3,804,000			1.50	2.00	
1978F Proof	54,000	Value: 1.75				
1978G	2,217,000			1.50	2.00	
1978G Proof	54,000	Value: 1.75				
1978J	3,392,000			1.50	2.00	
1978J Proof	54,000	Value: 1.75				
1979D	3,209,000			1.50	2.00	
1979D Proof	89,000	Value: 1.75				
1979F	3,689,000			1.50	2.00	
1979F Proof	89,000	Value: 1.75				
1979G	2,165,000			1.50	2.00	
1979G Proof	89,000	Value: 1.75				
1979J	3,293,000			1.50	2.00	
1979J Proof	89,000	Value: 1.75				
1980D	2,000,000			1.50	2.00	
1980D Proof	110,000	Value: 1.75				
1980F	2,300,000			1.50	2.00	
1980F Proof	110,000	Value: 1.75				
1980G	1,300,000			1.50	2.00	
1980G Proof	110,000	Value: 1.75				
1980J	2,000,000			1.50	2.00	
1980J Proof	110,000	Value: 1.75				
1981D	2,000,000			1.50	1.75	
1981D Proof	91,000	Value: 1.75				
1981F	2,300,000			1.50	1.75	
1981F Proof	91,000	Value: 1.75				
1981G	1,300,000			1.50	1.75	

**Note:** Errors without edge inscription exist

Date	Mintage	F	VF	XF	Unc	BU
1981G Proof	91,000	Value: 1.75				
1981J	2,000,000			1.50	1.75	
1981J Proof	91,000	Value: 1.75				
1982D	3,100,000			1.50	1.75	
1982D Proof	78,000	Value: 1.75				
1982F	3,600,000			1.50	1.75	
1982F Proof	78,000	Value: 1.75				
1982G	2,100,000			1.50	1.75	
1982G Proof	78,000	Value: 1.75				
1982J	3,200,000			1.50	1.75	
1982J Proof	78,000	Value: 1.75				
1983D	1,560,000			1.50	1.75	
1983D Proof	75,000	Value: 1.75				
1983F	1,800,000			1.50	1.75	
1983F Proof	75,000	Value: 1.75				
1983G	1,030,000			1.50	1.75	
1983G Proof	75,000	Value: 1.75				
1983J	1,600,000			1.50	1.75	
1983J Proof	75,000	Value: 1.75				
1984D	52,000		2.00	4.50	8.50	
1984D Proof	64,000	Value: 2.00				
1984F	60,000		2.00	4.50	8.50	

Date	Mintage	F	VF	XF	Unc	BU
1982J	3,200,000			1.50	2.00	
1982J Proof	78,000	Value: 1.75				
1983D	1,560,000			1.50	2.00	
1983D Proof	75,000	Value: 1.75				
1983F	1,800,000			1.50	2.00	
1983F Proof	75,000	Value: 1.75				
1983G	1,030,000			1.50	2.00	
1983G Proof	75,000	Value: 1.75				
1983J	1,600,000			1.50	2.00	
1983J Proof	75,000	Value: 1.75				
1984D	52,000		2.00	4.50	8.50	
1984D Proof	64,000	Value: 1.75				
1984F	60,000		2.00	4.50	8.50	
1984F Proof	64,000	Value: 1.75				
1984G	35,000		3.00	6.00	11.50	
1984G Proof	64,000	Value: 1.75				
1984J	53,000		2.00	4.50	8.50	
1984J Proof	64,000	Value: 1.75				
1985D	2,600,000				1.75	
1985D Proof	56,000	Value: 2.25				
1985F	3,000,000				1.75	
1985F Proof	54,000	Value: 2.25				
1985G	1,730,000				1.75	
1985G Proof	55,000	Value: 2.25				
1985J	2,670,000				1.75	
1985J Proof	54,000	Value: 2.25				
1986D	2,600,000				1.75	
1986D Proof	44,000	Value: 2.25				
1986F	3,000,000				1.75	
1986F Proof	44,000	Value: 2.25				
1986G	1,730,000				1.75	
1986G Proof	44,000	Value: 2.25				
1986J	2,670,000				1.75	
1986J Proof	44,000	Value: 2.25				
1987D	4,420,000				1.75	
1987D Proof	45,000	Value: 2.25				
1987F	5,100,000				1.75	
1987F Proof	45,000	Value: 2.25				
1987G	2,940,000				1.75	
1987G Proof	45,000	Value: 2.25				
1987J	4,540,000				1.75	
1987J Proof	45,000	Value: 2.25				
1988D	5,850,000				1.75	
1988D Proof	45,000	Value: 2.25				
1988F	6,750,000				1.75	
1988F Proof	45,000	Value: 2.25				
1988G	3,890,000				1.75	
1988G Proof	45,000	Value: 2.25				
1988J	6,010,000				1.75	
1988J Proof	45,000	Value: 2.25				
1989D	10,400,000				1.75	
1989D Proof	45,000	Value: 2.25				
1989F	12,000,000				1.75	
1989F Proof	45,000	Value: 2.25				
1989G	6,920,000				1.75	
1989G Proof	45,000	Value: 2.25				
1989J	10,680,000				1.75	
1989J Proof	45,000	Value: 2.25				
1990D	18,370,000				1.75	
1990D Proof	45,000	Value: 2.25				
1990F	21,200,000				1.75	
1990F Proof	45,000	Value: 2.25				
1990G	12,220,000				1.75	
1990G Proof	45,000	Value: 2.25				
1990J	18,870,000				1.75	
1990J Proof	45,000	Value: 2.25				
1991A	4,000,000				1.75	
1991A Proof	45,000	Value: 2.25				
1991D	4,200,000				1.75	
1991D Proof	45,000	Value: 2.25				
1991F	4,800,000				1.75	
1991F Proof	45,000	Value: 2.25				
1991G	2,800,000				1.75	
1991G Proof	45,000	Value: 2.25				
1991J	4,200,000				1.75	
1991J Proof	45,000	Value: 2.25				
1992A	7,330,000				1.75	
1992A Proof	45,000	Value: 2.25				
1992D	7,700,000				1.75	
1992D Proof	45,000	Value: 2.25				
1992F	8,800,000				1.75	
1992F Proof	45,000	Value: 2.25				
1992G	5,130,000				1.75	
1992G Proof	45,000	Value: 2.25				
1992J	7,700,000				1.75	
1992J Proof	45,000	Value: 2.25				
1993A	600,000			3.00	7.00	
1993A Proof	45,000	Value: 2.25				
1993D	630,000			3.00	7.00	
1993D Proof	45,000	Value: 2.25				
1993F	720,000			3.00	7.00	
1993F Proof	45,000	Value: 2.25				
1993G	420,000			4.00	10.00	
1993G Proof	45,000	Value: 2.25				
1993J	630,000			3.00	7.00	
1993J Proof	45,000	Value: 2.25				
1994A	5,000,000				1.75	
1994A Proof	45,000	Value: 2.25				
1994D	5,250,000				1.75	
1994D Proof	45,000	Value: 2.25				
1994F	6,000,000				1.75	
1994F Proof	45,000	Value: 2.25				
1994G	3,500,000				1.75	
1994G Proof	45,000	Value: 2.25				
1994J	5,250,000				1.75	
1994J Proof	45,000	Value: 2.25				
1995A	1,595,000				3.50	
1995A Proof	45,000	Value: 17.50				
1995D	20,000				60.00	
1995D Proof	45,000	Value: 17.50				
1995F	20,000				60.00	
1995F Proof	45,000	Value: 17.50				
1995G	920,000				6.00	
1995G Proof	45,000	Value: 17.50				
1995J	20,000				60.00	
1995J Proof	45,000	Value: 17.50				
1996A					5.00	
1996A Proof	45,000	Value: 6.00				
1996D					5.00	
1996D Proof	45,000	Value: 6.00				
1996F					5.00	
1996F Proof	45,000	Value: 6.00				
1996G					5.00	
1996G Proof	45,000	Value: 6.00				

**KM# 170 2 MARK**

7.0000 g., Copper-Nickel Clad Nickel, 26.75 mm. **Subject:** Ludwig Erhard **Obv:** Eagle above denomination **Rev:** Head facing divides dates

Date	Mintage	F	VF	XF	Unc	BU
1988D	5,850,000				1.65	
1988D Proof	45,000	Value: 2.00				
1988F	6,750,000				1.65	
1988F Proof	45,000	Value: 2.00				
1988G	3,890,000				1.65	
1988G Proof	45,000	Value: 2.00				
1988J	6,010,000				1.65	
1988J Proof	45,000	Value: 2.00				
1989D	10,400,000				1.65	
1989D Proof	45,000	Value: 2.00				
1989F	12,000,000				1.65	
1989F Proof	45,000	Value: 2.00				
1989G	6,920,000				1.65	
1989G Proof	45,000	Value: 2.00				
1989J	10,680,000				1.65	
1989J Proof	45,000	Value: 2.00				
1990D	18,370,000				1.65	
1990D Proof	45,000	Value: 2.00				
1990F	21,200,000				1.65	
1990F Proof	45,000	Value: 2.00				
1990G	12,220,000				1.65	
1990G Proof	45,000	Value: 2.00				
1990J	18,870,000				1.65	
1990J Proof	45,000	Value: 2.00				
1991A	4,000,000				1.65	
1991A Proof	45,000	Value: 2.00				
1991D	4,200,000				1.65	
1991D Proof	45,000	Value: 2.00				
1991F	4,800,000				1.65	
1991F Proof	45,000	Value: 2.00				
1991G	2,800,000				1.65	
1991G Proof	45,000	Value: 2.00				
1991J	4,200,000				1.65	
1991J Proof	45,000	Value: 2.00				
1991J	4,200,000				1.65	
1991J Proof	45,000	Value: 2.00				
1992A	7,330,000				1.75	
1992A Proof	45,000	Value: 2.25				
1992D	7,700,000				1.75	
1992D Proof	45,000	Value: 2.25				
1992F	8,800,000				1.75	
1992F Proof	45,000	Value: 2.25				
1992G	5,130,000				1.75	
1992G Proof	45,000	Value: 2.25				
1992J	7,700,000				1.75	
1992J Proof	45,000	Value: 2.25				
1993A	600,000			3.00	7.00	
1993A Proof	45,000	Value: 2.25				
1993D	630,000			3.00	7.00	
1993D Proof	45,000	Value: 2.25				
1993F	720,000			3.00	7.00	
1993F Proof	45,000	Value: 2.25				
1993G	420,000			4.00	10.00	
1993G Proof	45,000	Value: 2.25				
1993J	630,000			3.00	7.00	
1993J Proof	45,000	Value: 2.25				
1994A	5,000,000				1.75	
1994A Proof	45,000	Value: 2.25				
1994D	5,250,000				1.75	
1994D Proof	45,000	Value: 2.25				
1994F	6,000,000				1.75	
1994F Proof	45,000	Value: 2.25				
1994G	3,500,000				1.75	
1994G Proof	45,000	Value: 2.25				
1994J	5,250,000				1.75	
1994J Proof	45,000	Value: 2.25				
1995A	1,595,000				3.50	
1995A Proof	45,000	Value: 17.50				
1995D	20,000				60.00	
1995D Proof	45,000	Value: 17.50				
1995F	20,000				60.00	
1995F Proof	45,000	Value: 17.50				
1995G	920,000				6.00	
1995G Proof	45,000	Value: 17.50				
1995J	20,000				60.00	
1995J Proof	45,000	Value: 17.50				
1996A					5.00	
1996A Proof	45,000	Value: 6.00				
1996D					5.00	
1996D Proof	45,000	Value: 6.00				
1996F					5.00	
1996F Proof	45,000	Value: 6.00				
1996G					5.00	
1996G Proof	45,000	Value: 6.00				

**Note:** Errors without edge inscription exist

Date	Mintage	F	VF	XF	Unc	BU
1996J					5.00	
1996J Proof	45,000	Value: 6.00				
1997A	70,000				4.25	
1997A Proof	45,000	Value: 5.00				
1997D	70,000				4.25	
1997D Proof	45,000	Value: 5.00				
1997F	70,000				4.25	
1997F						



Date	Mintage	F	VF	XF	Unc	BU
1992F	8,800,000				1.75	
1992F Proof	45,000	Value: 2.25				
1992G	5,130,000				1.75	
1992G Proof	45,000	Value: 2.25				
1992J	7,700,000				1.75	
1992J Proof	45,000	Value: 2.25				
1993A	600,000			3.00	7.00	
1993A Proof	45,000	Value: 2.25				
1993D	630,000			3.00	7.00	
1993D Proof	45,000	Value: 2.25				
1993F	720,000			3.00	7.00	
1993F Proof	45,000	Value: 2.25				
1993G	420,000			4.00	10.00	
1993G Proof	45,000	Value: 2.25				
1993J	630,000			3.00	7.00	
1993J Proof	45,000	Value: 2.25				
1994A	5,000,000				1.75	
1994A Proof	45,000	Value: 2.25				
1994D	5,250,000				1.75	
1994D Proof	45,000	Value: 2.25				
1994F	6,000,000				1.75	
1994F Proof	45,000	Value: 2.25				
1994G	3,500,000				1.75	
1994G Proof	45,000	Value: 2.25				
1994J	5,250,000				1.75	
1994J Proof	45,000	Value: 2.25				
1995A	1,595,000				3.50	
1995A Proof	45,000	Value: 17.50				
1995D	20,000				60.00	
<b>Note:</b> In sets only						
1995D Proof	45,000	Value: 17.50				
1995F	20,000				60.00	
<b>Note:</b> In sets only						
1995F Proof	45,000	Value: 17.50				
1995G	620,000				7.00	
1995G Proof	45,000	Value: 17.50				
1995J	20,000				60.00	
<b>Note:</b> In sets only						
1995J Proof	45,000	Value: 17.50				
1996A					5.00	
1996A Proof	45,000	Value: 6.00				
1996D					5.00	
1996D Proof	45,000	Value: 6.00				
1996F					5.00	
1996F Proof	45,000	Value: 6.00				
1996G					5.00	
1996G Proof	45,000	Value: 6.00				
1996J					5.00	
1996J Proof	45,000	Value: 6.00				
1997A	70,000				4.25	
<b>Note:</b> In sets only						
1997A Proof	45,000	Value: 5.00				
1997D	70,000				4.25	
<b>Note:</b> In sets only						
1997D Proof	45,000	Value: 5.00				
1997F	70,000				4.25	
<b>Note:</b> In sets only						
1997F Proof	45,000	Value: 5.00				
1997G	70,000				4.25	
<b>Note:</b> In sets only						
1997G Proof	45,000	Value: 5.00				
1997J	70,000				4.25	
<b>Note:</b> In sets only						
1997J Proof	45,000	Value: 5.00				
1998A	70,000				4.25	
<b>Note:</b> In sets only						
1998A Proof	45,000	Value: 5.00				
1998D	70,000				4.25	
<b>Note:</b> In sets only						
1998D Proof	45,000	Value: 5.00				
1998F	70,000				4.25	
<b>Note:</b> In sets only						
1998F Proof	45,000	Value: 5.00				
1998G	70,000				4.25	
<b>Note:</b> In sets only						
1998G Proof	45,000	Value: 5.00				
1998J	70,000				4.25	
<b>Note:</b> In sets only						
1998J Proof	45,000	Value: 5.00				
1999A	70,000				4.25	
<b>Note:</b> In sets only						
1999A Proof	45,000	Value: 5.00				
1999D	70,000				4.25	
<b>Note:</b> In sets only						
1999D Proof	45,000	Value: 5.00				
1999F	70,000				4.25	
<b>Note:</b> In sets only						
1999F Proof	45,000	Value: 5.00				
1999G	70,000				4.25	
<b>Note:</b> In sets only						
1999G Proof	45,000	Value: 5.00				
1999J	70,000				4.25	
<b>Note:</b> In sets only						
1999J Proof	45,000	Value: 5.00				
2000A	70,000				5.00	
<b>Note:</b> In sets only						
2000A Proof	45,000	Value: 5.00				
2000D	70,000				5.00	
<b>Note:</b> In sets only						
2000D Proof	45,000	Value: 5.00				
2000F	70,000				5.00	

Date	Mintage	F	VF	XF	Unc	BU
2000F Proof	45,000	Value: 5.00				
2000G	70,000				5.00	
<b>Note:</b> In sets only						
2000G Proof	45,000	Value: 5.00				
2000J	70,000				5.00	
<b>Note:</b> In sets only						
2000J Proof	45,000	Value: 5.00				

**KM# 183 2 MARK**  
 7.0000 g., Copper-Nickel Clad Nickel, 26.75 mm. **Subject:** Willy Brandt **Obv:** Eagle above denomination **Rev:** Head facing divides dates

Date	Mintage	F	VF	XF	Unc	BU
1994A	5,000,000				2.00	
1994A Proof	45,000	Value: 2.50				
1994D	5,250,000				2.00	
1994D Proof	45,000	Value: 2.50				
1994F	6,000,000				2.00	
1994F Proof	45,000	Value: 2.50				
1994G	3,600,000				2.00	
1994G Proof	45,000	Value: 2.50				
1994J	5,250,000				2.00	
1994J Proof	45,000	Value: 2.50				
1995A	1,595,000				3.50	
1995A Proof	45,000	Value: 17.50				
1995D	20,000				65.00	
<b>Note:</b> In sets only						
1995D Proof	45,000	Value: 17.50				
1995F	20,000				65.00	
<b>Note:</b> In sets only						
1995F Proof	45,000	Value: 17.50				
1995G	1,220,000				4.50	
1995G Proof	45,000	Value: 17.50				
1995J	75,000				30.00	
1995J Proof	45,000	Value: 17.50				
1996A					5.50	
1996A Proof	45,000	Value: 6.50				
1996D					5.50	
1996D Proof	45,000	Value: 6.50				
1996F					5.50	
1996F Proof	45,000	Value: 6.50				
1996G					5.50	
1996G Proof	45,000	Value: 6.50				
1996J					5.50	
1996J Proof	45,000	Value: 6.50				
1997A	70,000				4.25	
<b>Note:</b> In sets only						
1997A Proof	45,000	Value: 5.00				
1997D	70,000				4.25	
<b>Note:</b> In sets only						
1997D Proof	45,000	Value: 5.00				
1997F	70,000				4.25	
<b>Note:</b> In sets only						
1997F Proof	45,000	Value: 5.00				
1997G	70,000				4.25	
<b>Note:</b> In sets only						
1997G Proof	45,000	Value: 5.00				
1997J	70,000				4.25	
<b>Note:</b> In sets only						
1997J Proof	45,000	Value: 5.00				
1998A	70,000				4.25	
<b>Note:</b> In sets only						
1998A Proof	45,000	Value: 5.00				
1998D	70,000				4.25	
<b>Note:</b> In sets only						
1998D Proof	45,000	Value: 5.00				
1998F	70,000				4.25	
<b>Note:</b> In sets only						
1998F Proof	45,000	Value: 5.00				
1998G	70,000				4.25	
<b>Note:</b> In sets only						
1998G Proof	45,000	Value: 5.00				
1998J	70,000				4.25	
<b>Note:</b> In sets only						
1998J Proof	45,000	Value: 5.00				
1999A	70,000				4.25	
<b>Note:</b> In sets only						
1999A Proof	45,000	Value: 5.00				
1999D	70,000				4.25	
<b>Note:</b> In sets only						
1999D Proof	45,000	Value: 5.00				
1999F	70,000				4.25	
<b>Note:</b> In sets only						
1999F Proof	45,000	Value: 5.00				
1999G	70,000				4.25	
<b>Note:</b> In sets only						
1999G Proof	45,000	Value: 5.00				
1999J	70,000				4.25	
<b>Note:</b> In sets only						
1999J Proof	45,000	Value: 5.00				
2000A	70,000				5.00	
<b>Note:</b> In sets only						
2000A Proof	45,000	Value: 5.00				
2000D	70,000				5.00	
<b>Note:</b> In sets only						
2000D Proof	45,000	Value: 5.00				
2000F	70,000				5.00	



Date	Mintage	F	VF	XF	Unc	BU
1999J Proof	45,000	Value: 5.00				
2000A	70,000				5.00	
<b>Note:</b> In sets only						
2000A Proof	45,000	Value: 5.00				
2000D	70,000				5.00	
<b>Note:</b> In sets only						
2000D Proof	45,000	Value: 5.00				
2000F	70,000				5.00	
<b>Note:</b> In sets only						
2000F Proof	45,000	Value: 5.00				
2000G	70,000				5.00	
<b>Note:</b> In sets only						
2000G Proof	45,000	Value: 5.00				
2000J	70,000				5.00	
<b>Note:</b> In sets only						
2000J Proof	45,000	Value: 5.00				



**KM# 112.1 5 MARK**  
 11.2000 g., 0.6250 Silver 0.2250 oz. ASW, 29 mm. **Obv:** Denomination above date **Rev:** Large eagle

Date	Mintage	F	VF	XF	Unc	BU
1951D	20,600,000		4.00	15.00	65.00	
1951D Proof		Value: 425				
1951F	24,000,000		4.00	15.00	75.00	
1951F Proof	280	Value: 350				
1951G	13,840,000		4.00	20.00	125	
1951G Proof		Value: 950				
1951J	21,360,000		4.00	15.00	60.00	
1951J Proof		Value: 245				
1956D	1,092,000	2.00	15.00	60.00	275	
1956D Proof		Value: 1,500				
1956F	1,200,000		10.00	75.00	475	
1956F Proof	23	Value: 2,500				
1956J	1,068,000		10.00	50.00	250	
1956J Proof		Value: 2,750				
1957D	566,000		10.00	65.00	300	
1957D Proof						
1957F	2,100,000		7.50	50.00	300	
1957F Proof		Value: 2,500				
1957G	692,000		10.00	75.00	650	
1957G Proof		Value: 3,500				
1957J	1,630,000		7.50	35.00	225	
1957J Proof						
1958D	1,226,000		7.50	30.00	150	
1958D Proof						
1958F	600,000	2.00	20.00	145	800	
1958F Proof	100	Value: 1,350				
1958G	1,557,000		7.50	28.00	140	
1958G Proof						
1958J	60,000		1,100	2,500	4,250	
1958J Proof		Value: 7,000				
1959D	496,000		10.00	45.00	325	
1959D Proof		Value: 1,250				
1959G	692,000		15.00	45.00	285	
1959G Proof		Value: 1,500	</			



Date	Mintage	F	VF	XF	Unc	BU
1995A	20,000	—	—	—	80.00	—
<b>Note:</b> In sets only						
1995A Proof	45,000	Value: 30.00	—	—	—	—
1995D	20,000	—	—	—	80.00	—
<b>Note:</b> In sets only						
1995D Proof	45,000	Value: 30.00	—	—	—	—
1995F	20,000	—	—	—	80.00	—
<b>Note:</b> In sets only						
1995F Proof	45,000	Value: 30.00	—	—	—	—
1995G	20,000	—	—	—	80.00	—
<b>Note:</b> In sets only						
1995G Proof	45,000	Value: 30.00	—	—	—	—
1995J	20,000	—	—	—	80.00	—
<b>Note:</b> In sets only						
1995J Proof	45,000	Value: 30.00	—	—	—	—
1996A	50,000	—	—	—	15.00	—
<b>Note:</b> In sets only						
1996A Proof	45,000	Value: 17.50	—	—	—	—
1996D	50,000	—	—	—	15.00	—
<b>Note:</b> In sets only						
1996D Proof	45,000	Value: 17.50	—	—	—	—
1996F	50,000	—	—	—	15.00	—
<b>Note:</b> In sets only						
1996F Proof	45,000	Value: 17.50	—	—	—	—
1996G	50,000	—	—	—	15.00	—
<b>Note:</b> In sets only						
1996G Proof	45,000	Value: 17.50	—	—	—	—
1996J	50,000	—	—	—	15.00	—
<b>Note:</b> In sets only						
1996J Proof	45,000	Value: 17.50	—	—	—	—
1997A	70,000	—	—	—	6.00	—
<b>Note:</b> In sets only						
1997A Proof	45,000	Value: 7.00	—	—	—	—
1997D	70,000	—	—	—	6.00	—
<b>Note:</b> In sets only						
1997D Proof	45,000	Value: 7.00	—	—	—	—
1997F	70,000	—	—	—	6.00	—
<b>Note:</b> In sets only						
1997F Proof	45,000	Value: 7.00	—	—	—	—
1997G	70,000	—	—	—	6.00	—
<b>Note:</b> In sets only						
1997G Proof	45,000	Value: 7.00	—	—	—	—
1997J	70,000	—	—	—	6.00	—
<b>Note:</b> In sets only						
1997J Proof	45,000	Value: 7.00	—	—	—	—
1998A	70,000	—	—	—	6.00	—
<b>Note:</b> In sets only						
1998A Proof	45,000	Value: 7.00	—	—	—	—
1998D	70,000	—	—	—	6.00	—
<b>Note:</b> In sets only						
1998D Proof	45,000	Value: 7.00	—	—	—	—
1998F	70,000	—	—	—	6.00	—
<b>Note:</b> In sets only						
1998F Proof	45,000	Value: 7.00	—	—	—	—
1998G	70,000	—	—	—	6.00	—
<b>Note:</b> In sets only						
1998G Proof	45,000	Value: 7.00	—	—	—	—
1998J	70,000	—	—	—	6.00	—
<b>Note:</b> In sets only						
1998J Proof	45,000	Value: 7.00	—	—	—	—
1999A	70,000	—	—	—	6.00	—
<b>Note:</b> In sets only						
1999A Proof	45,000	Value: 7.00	—	—	—	—
1999D	70,000	—	—	—	6.00	—
<b>Note:</b> In sets only						
1999D Proof	45,000	Value: 7.00	—	—	—	—
1999F	70,000	—	—	—	6.00	—
<b>Note:</b> In sets only						
1999F Proof	45,000	Value: 7.00	—	—	—	—
1999G	70,000	—	—	—	6.00	—
<b>Note:</b> In sets only						
1999G Proof	45,000	Value: 7.00	—	—	—	—
1999J	70,000	—	—	—	6.00	—
<b>Note:</b> In sets only						
1999J Proof	45,000	Value: 7.00	—	—	—	—
2000A	70,000	—	—	—	15.00	—
<b>Note:</b> In sets only						
2000A Proof	45,000	Value: 15.00	—	—	—	—
2000D	70,000	—	—	—	15.00	—
<b>Note:</b> In sets only						
2000D Proof	45,000	Value: 15.00	—	—	—	—
2000F	70,000	—	—	—	15.00	—
<b>Note:</b> In sets only						
2000F Proof	45,000	Value: 15.00	—	—	—	—
2000G	70,000	—	—	—	15.00	—
<b>Note:</b> In sets only						
2000G Proof	45,000	Value: 15.00	—	—	—	—
2000J	70,000	—	—	—	15.00	—
<b>Note:</b> In sets only						
2000J Proof	45,000	Value: 15.00	—	—	—	—

**KM# 140.2 5 MARK**  
 5.4400 g., Copper-Nickel Clad Nickel, 29 mm. **Obv:** Denomination within rounded square **Rev:** Eagle Note: Thin variety.

Date	Mintage	F	VF	XF	Unc	BU
1975J	—	—	—	—	90.00	150

**Note:** Illegally produced by a German Mint official

**KM# 140.3 5 MARK**  
 10.0000 g., Copper-Nickel Clad Nickel, 29 mm. **Obv:** Denomination within rounded square **Rev:** Eagle Note: Errors without edge inscription.

Date	Mintage	F	VF	XF	Unc	BU
1975D	—	—	—	—	—	—
1975F	—	—	—	—	—	—

**COMMEMORATIVE COINAGE**



**KM# 113 5 MARK**  
 11.2000 g., 0.6250 Silver 0.2250 oz. ASW, 29 mm. **Subject:** Centenary - Nurnberg Museum **Obv:** Eagle below legend **Rev:** Mosaic eagle divides dates

Date	Mintage	F	VF	XF	Unc	BU
1952D	199,000	—	500	700	800	1,200
1952D Proof	1,345	Value: 4,000	—	—	—	—



**KM# 114 5 MARK**  
 11.2000 g., 0.6250 Silver 0.2250 oz. ASW, 29 mm. **Subject:** 150th Anniversary - Death of Friedrich von Schiller **Obv:** Eagle above denomination **Rev:** Head with high collar right, SE10 EIN16 EIN16

Date	Mintage	F	VF	XF	Unc	BU
1955F	199,000	—	260	400	700	800
1955F Proof	1,217	Value: 1,850	—	—	—	—



**KM# 115 5 MARK**  
 11.2000 g., 0.6250 Silver 0.2250 oz. ASW, 29 mm. **Subject:** 300th Anniversary - Birth of Ludwig von Baden **Obv:** Eagle above denomination, date below **Rev:** Bust, right

Date	Mintage	F	VF	XF	Unc	BU
1955G	198,000	—	260	400	600	600
1955G Proof	Est. 2,000	Value: 1,750	—	—	—	—

**Note:** This coin was restruck without authorization by a mint official using genuine dies - quantity unknown



**KM# 117 5 MARK**  
 11.2000 g., 0.6250 Silver 0.2250 oz. ASW, 29 mm. **Subject:** Centenary - Death of Joseph Freiherr von Eichendorff **Obv:** Eagle divides date at top, denomination below **Rev:** Head with high collar left, dates below

Date	Mintage	F	VF	XF	Unc	BU
1957J	198,000	—	200	380	500	600
1957J Proof	2,000	Value: 1,800	—	—	—	—



**KM# 118.1 5 MARK**  
 11.2000 g., 0.6250 Silver 0.2250 oz. ASW, 29 mm. **Subject:** 150th Anniversary - Death of Johann Gottlieb Fichte, philosopher **Obv:** Eagle divides date above denomination **Rev:** Head with high collar left, dates below

Date	Mintage	F	VF	XF	Unc	BU
1964J	495,000	—	50.00	75.00	125	—
1964J Proof	5,000	Value: 800	—	—	—	—

**KM# 118.2 5 MARK**  
 11.2000 g., 0.6250 Silver 0.2250 oz. ASW, 29 mm. **Obv:** Eagle above denomination **Rev:** Head with high collar left **Note:** Error. Plain edge.

Date	Mintage	F	VF	XF	Unc	BU
1964J	—	—	250	500	900	—



**KM# 119.1 5 MARK**  
 11.2000 g., 0.6250 Silver 0.2250 oz. ASW, 29 mm. **Subject:** 250th Anniversary - Death of Gottfried Wilhelm Leibniz, philosopher **Obv:** Eagle divides date above, denomination below **Rev:** Head 3/4 facing, dates below

Date	Mintage	F	VF	XF	Unc	BU
1966D	1,940,000	—	7.00	12.00	15.00	20.00
1966D Proof	60,000	Value: 110	—	—	—	—

**KM# 119.2 5 MARK**  
 11.2000 g., 0.6250 Silver 0.2250 oz. ASW, 29 mm. **Obv:** Eagle divides date, denomination below **Rev:** Head 3/4 facing, dates **Note:** Error. Plain edge.

Date	Mintage	F	VF	XF	Unc	BU
1966D	—	—	225	425	700	—



**KM# 120.1 5 MARK**  
 11.2000 g., 0.6250 Silver 0.2250 oz. ASW, 29 mm. **Subject:** Wilhelm und Alexander von Humboldt **Obv:** Eagle above denomination dividing date **Rev:** Conjoined heads; one left and one facing

Date	Mintage	F	VF	XF	Unc	BU
1967F	2,000,000	—	9.00	12.00	15.00	20.00
1967F Proof	60,000	Value: 140	—	—	—	—

**KM# 120.2 5 MARK**  
 11.2000 g., 0.6250 Silver 0.2250 oz. ASW, 29 mm. **Obv:** Eagle **Rev:** Conjoined heads; one left and one facing **Note:** Error. Plain edge.

Date	Mintage	F	VF	XF	Unc	BU
1967F	—	—	225	425	700	—



**KM# 121 5 MARK**  
 11.2000 g., 0.6250 Silver 0.2250 oz. ASW, 29 mm. **Subject:** 150th Anniversary - Birth of Friedrich Raiffeisen **Obv:** Eagle above denomination and date **Rev:** Bust 3/4 facing, dates below

Date	Mintage	F	VF	XF	Unc	BU
1968J	3,860,000	—	3.00	4.50	6.00	8.00
1968J Proof	140,000	Value: 40.00	—	—	—	—



**KM# 122 5 MARK**  
 11.2000 g., 0.6250 Silver 0.2250 oz. ASW, 29 mm. **Subject:** 500th Anniversary - Death of Johannes Gutenberg **Obv:** Denomination divides date, eagle above **Rev:** Bust with long beard 3/4 right, dates below

Date	Mintage	F	VF	XF	Unc	BU	
1968G	2,900,000	—	3.50	7.00	9.00	11.00	
1968G Proof	100,000	Value: 70.00					



**KM# 123.1 5 MARK**  
 11.2000 g., 0.6250 Silver 0.2250 oz. ASW, 29 mm. **Subject:** 150th Anniversary - Birth of Max von Pettenkofer **Obv:** Stylized eagle, denomination above **Rev:** Face 3/4 left, dates below

Date	Mintage	F	VF	XF	Unc	BU	
1968D	2,900,000	—	3.50	7.00	9.00	11.00	
1968D Proof	100,000	Value: 50.00					

**KM# 123.2 5 MARK**  
 11.2000 g., 0.6250 Silver 0.2250 oz. ASW, 29 mm. **Obv:** Stylized eagle, denomination above **Rev:** Face 3/4 left **Note:** Polished devices.

Date	Mintage	F	VF	XF	Unc	BU	
1968D Proof	—	Value: 300					



**KM# 125.1 5 MARK**  
 11.2000 g., 0.6250 Silver 0.2250 oz. ASW, 29 mm. **Subject:** 150th Anniversary - Birth of Theodor Fontane, writer, poet **Obv:** Eagle divides date, denomination below **Rev:** Head left

Date	Mintage	F	VF	XF	Unc	BU	
1969G	2,830,000	—	3.50	7.00	9.00	11.00	
1969G Proof	170,000	Value: 35.00					

**KM# 125.2 5 MARK**  
 11.2000 g., 0.6250 Silver 0.2250 oz. ASW, 29 mm. **Obv:** Eagle divides date, denomination below **Rev:** Head left **Note:** Error. Incomplete nose and hair.

Date	Mintage	F	VF	XF	Unc	BU	
1969G Proof	—	Value: 140					



**KM# 126.1 5 MARK**  
 11.2000 g., 0.6250 Silver 0.2250 oz. ASW, 29 mm. **Subject:** 375th Anniversary - Death of Gerhard Mercator **Obv:** Eagle, denomination divides date below **Rev:** Bust with long beard 3/4 right

Date	Mintage	F	VF	XF	Unc	BU	
1969F	5,004,000	—	—	—	5.00	6.00	
1969F Proof	200,000	Value: 20.00					

**KM# 126.2 5 MARK**  
 11.2000 g., 0.6250 Silver 0.2250 oz. ASW, 29 mm. **Obv:** Eagle, denomination divides date below **Rev:** Bust with long beard 3/4 right **Note:** Error. Plain edge.

Date	Mintage	F	VF	XF	Unc	BU
1969F	—	—	250	450	750	—

**KM# 126.3 5 MARK**  
 11.2000 g., 0.6250 Silver 0.2250 oz. ASW, 29 mm. **Obv:** Eagle, denomination divides date below **Rev:** Bust with long beard 3/4 right **Note:** Error. With edge lettering: Einigkeit und Recht und Freiheit.

Date	Mintage	F	VF	XF	Unc	BU
1969F	—	—	600	1,000	1,600	—

**KM# 126.4 5 MARK**  
 11.2000 g., 0.6250 Silver 0.2250 oz. ASW, 29 mm. **Obv:** Eagle, denomination divides date below **Rev:** Bust with long beard 3/4 right **Note:** Error. With long "R" in "MERCATOR".

Date	Mintage	F	VF	XF	Unc	BU
1969F	—	—	25.00	55.00	100	—



**KM# 127 5 MARK**  
 11.2000 g., 0.6250 Silver 0.2250 oz. ASW, 29 mm. **Subject:** 200th Anniversary - Birth of Ludwig van Beethoven, composer **Obv:** Eagle, denomination divides date below **Rev:** Head left, dates below

Date	Mintage	F	VF	XF	Unc	BU	
1970F	5,000,000	—	—	3.50	6.00	7.00	
1970F Proof	200,000	Value: 18.00					



**KM# 128.1 5 MARK**  
 11.2000 g., 0.6250 Silver 0.2250 oz. ASW, 29 mm. **Subject:** Foundation of German Reich 1871 **Obv:** Eagle divides date above legend, denomination below **Rev:** Domed building

Date	Mintage	F	VF	XF	Unc	BU	
1971G	5,000,000	—	3.50	5.00	6.00	7.00	
1971G Proof	200,000	Value: 20.00					

**KM# 128.2 5 MARK**  
 11.2000 g., 0.6250 Silver 0.2250 oz. ASW, 29 mm. **Obv:** Eagle divides date above legend **Rev:** Domed building **Note:** Error. With weak window details.

Date	Mintage	F	VF	XF	Unc	BU	
1971F Proof	—	Value: 100					



**KM# 129 5 MARK**  
 11.2000 g., 0.6250 Silver 0.2250 oz. ASW, 29 mm. **Subject:** 500th Anniversary - Birth of Albrecht Durer **Obv:** Eagle above inscription, date and denomination below **Rev:** Initials above name and dates

Date	Mintage	F	VF	XF	Unc	BU	
1971D	8,000,000	—	—	—	4.00	6.00	
1971D Proof	200,000	Value: 27.50					



**KM# 136 5 MARK**  
 11.2000 g., 0.6250 Silver 0.2250 oz. ASW, 29 mm. **Subject:** 500th Anniversary - Birth of Nicholas Copernicus **Obv:** Eagle in grid form, denomination divides date below **Rev:** Sun at center of rings, planet names descend from top towards center

Date	Mintage	F	VF	XF	Unc	BU	
1973J	8,000,000	—	—	—	6.00	7.00	
1973J Proof	250,000	Value: 12.00					



**KM# 137 5 MARK**  
 11.2000 g., 0.6250 Silver 0.2250 oz. ASW, 29 mm. **Subject:** 125th Anniversary - Frankfurt Parliament **Obv:** Denomination below stylized eagle divides date **Rev:** Date at center of Parliament building

Date	Mintage	F	VF	XF	Unc	BU	
1973G	8,000,000	—	—	—	6.00	7.00	
1973G Proof	250,000	Value: 12.00					



**KM# 138 5 MARK**  
 11.2000 g., 0.6250 Silver 0.2250 oz. ASW, 29 mm. **Subject:** 25th Anniversary - Constitutional Law **Obv:** Fat eagle above date divided by denomination **Rev:** Symbol divides dates

Date	Mintage	F	VF	XF	Unc	BU	
1974F	8,000,000	—	—	—	6.00	7.00	
1974F Proof	250,000	Value: 12.00					



**KM# 139 5 MARK**  
 11.2000 g., 0.6250 Silver 0.2250 oz. ASW, 29 mm. **Subject:** 250th Anniversary - Birth of Immanuel Kant, philosopher **Obv:** Legend divides eagle and denomination **Rev:** Bust at left facing right, name and dates at right

Date	Mintage	F	VF	XF	Unc	BU	
1974D	8,000,000	—	—	—	6.00	7.00	
1974D Proof	250,000	Value: 14.00					



**KM# 141 5 MARK**  
 11.2000 g., 0.6250 Silver 0.2250 oz. ASW, 29 mm. **Subject:** 50th Anniversary - Death of Friedrich Ebert **Obv:** Eagle above denomination, date at right **Rev:** Head left, dates at left

Date	Mintage	F	VF	XF	Unc	BU	
1975J	8,000,000	—	—	—	6.00	7.00	
1975J Proof	250,000	Value: 14.00					



**KM# 142.1 5 MARK**  
 11.2000 g., 0.6250 Silver 0.2250 oz. ASW, 29 mm. **Subject:** European Monument Protection Year **Obv:** Eagle divides date at top, denomination below **Rev:** Patterned designs and two line inscription with date **Note:** 2.1 mm thick.

Date	Mintage	F	VF	XF	Unc	BU	
1975F	8,000,000	—	—	—	6.00	7.00	
1975F Proof	250,000	Value: 12.00					



**KM# 142.2 5 MARK**

5.3000 g., 0.6250 Silver 0.1065 oz. ASW, 29 mm. **Obv:** Eagle divides date at top **Rev:** Patterned design **Note:** 1.4 mm thick.

Date	Mintage	F	VF	XF	Unc	BU
1975F	Inc. above	—	—	—	10.00	11.00



**KM# 143 5 MARK**

5.3000 g., 0.6250 Silver 0.1065 oz. ASW, 29 mm. **Subject:** Centenary - Birth of Albert Schweitzer **Obv:** Eagle above denomination **Rev:** Head facing, dates at right

Date	Mintage	F	VF	XF	Unc	BU
1975G	8,000,000	—	—	—	6.00	7.00
1975G Proof	250,000	Value: 14.00		—	—	—



**KM# 144 5 MARK**

5.3000 g., 0.6250 Silver 0.1065 oz. ASW, 29 mm. **Subject:** 300th Anniversary - Death of von Grimmshausen **Obv:** Eagle above denomination, date at left **Rev:** Mythic figure with book left, dates divided above

Date	Mintage	F	VF	XF	Unc	BU
1976D	8,000,000	—	—	—	6.00	7.00
1976D Proof	250,000	Value: 18.00		—	—	—



**KM# 145 5 MARK**

5.3000 g., 0.6250 Silver 0.1065 oz. ASW, 29 mm. **Subject:** 200th Anniversary - Birth of Carl Friedrich Gauss **Obv:** Eagle above date and denomination **Rev:** Head 3/4 facing, dates at right

Date	Mintage	F	VF	XF	Unc	BU
1977J	8,000,000	—	—	—	6.00	7.00
1977J Proof	250,000	Value: 18.00		—	—	—



**KM# 146 5 MARK**

5.3000 g., 0.6250 Silver 0.1065 oz. ASW, 29 mm. **Subject:** 200th Anniversary - Birth of Heinrich von Kleist **Obv:** Eagle above denomination **Rev:** Bust 3/4 left, dates below

Date	Mintage	F	VF	XF	Unc	BU
1977G	8,000,000	—	—	—	6.00	7.00
1977G Proof	250,000	Value: 16.00		—	—	—



**KM# 147 5 MARK**

5.3000 g., 0.6250 Silver 0.1065 oz. ASW, 29 mm. **Subject:** 100th Anniversary - Birth of Gustav Stresemann **Obv:** Eagle above denomination **Rev:** Head left, dates at left

Date	Mintage	F	VF	XF	Unc	BU
1978D	8,000,000	—	—	—	6.00	7.00
1978D Proof	250,000	Value: 14.00		—	—	—



**KM# 148 5 MARK**

5.3000 g., 0.6250 Silver 0.1065 oz. ASW, 29 mm. **Subject:** 225th Anniversary - Death of Balthasar Neumann **Obv:** Eagle above denomination **Rev:** Interior of Vierzeheiligen

Date	Mintage	F	VF	XF	Unc	BU
1978F	8,000,000	—	—	—	6.00	7.00
1978F Proof	259,000	Value: 12.00		—	—	—



**KM# 150 5 MARK**

5.3000 g., 0.6250 Silver 0.1065 oz. ASW, 29 mm. **Subject:** 150th Anniversary - German Archaeological Institute **Obv:** Denomination divides date, eagle above

Date	Mintage	F	VF	XF	Unc	BU
1979J	8,000,000	—	—	—	6.00	7.00
1979J Proof	250,000	Value: 14.00		—	—	—



**KM# 151 5 MARK**

10.0000 g., Copper-Nickel Clad Nickel, 29 mm. **Subject:** 100th Anniversary - Birth of Otto Hahn **Obv:** Stylized eagle above legend **Rev:** Symbols of Hahn's studies in chemistry, name and dates below

Date	Mintage	F	VF	XF	Unc	BU
1979G	5,000,000	—	—	3.50	5.00	6.00
1979G Proof	350,000	Value: 11.00		—	—	—

**KM# 151a 5 MARK**

11.2000 g., 0.6250 Silver 0.2250 oz. ASW, 29 mm. **Obv:** Stylized eagle above legend **Rev:** Chemistry symbols, name and date below

Date	Mintage	F	VF	XF	Unc	BU
1979G	18	—	—	—	22,500	—



**KM# 152 5 MARK**

10.0000 g., Copper-Nickel Clad Nickel, 29 mm. **Subject:** 750th Anniversary - Death of von der Vogelweide **Obv:** Eagle above date divided by denomination **Rev:** Sleeping half figure with paper, dates below

Date	Mintage	F	VF	XF	Unc	BU
1980D	5,000,000	—	—	3.50	5.00	6.00
1980D Proof	350,000	Value: 11.50		—	—	—



**KM# 153 5 MARK**

10.0000 g., Copper-Nickel Clad Nickel, 29 mm. **Subject:** 100th Anniversary - Cologne Cathedral **Obv:** Eagle, narrow design **Rev:** Cathedral

Date	Mintage	F	VF	XF	Unc	BU
1980F	5,000,000	—	—	4.00	5.00	6.00
1980F Proof	350,000	Value: 13.50		—	—	—



**KM# 154 5 MARK**

10.0000 g., Copper-Nickel Clad Nickel, 29 mm. **Subject:** 200th Anniversary - Death of Gotthold Ephraim Lessing **Obv:** Denomination divides date below eagle **Rev:** Bust in silhouette left

Date	Mintage	F	VF	XF	Unc	BU
1981J	6,500,000	—	—	—	4.00	5.00
1981J Proof	350,000	Value: 10.00		—	—	—



**KM# 155 5 MARK**

10.0000 g., Copper-Nickel Clad Nickel, 29 mm. **Subject:** 150th Anniversary - Death of Carl von Stein **Obv:** Eagle in relief, denomination divides date below **Rev:** Bust 3/4 facing, dates at right

Date	Mintage	F	VF	XF	Unc	BU
1981G	6,500,000	—	—	—	4.00	5.00
1981G Proof	350,000	Value: 10.00		—	—	—



**KM# 156 5 MARK**

10.0000 g., Copper-Nickel Clad Nickel, 29 mm. **Subject:** 150th Anniversary - Death of Johann Wolfgang von Goethe **Obv:** Eagle above denomination, date at right **Rev:** Head right, dates below

Date	Mintage	F	VF	XF	Unc	BU
1982D	8,000,000	—	—	—	4.00	5.00
1982D Proof	350,000	Value: 11.50		—	—	—



**KM# 157 5 MARK**

10.0000 g., Copper-Nickel Clad Nickel, 29 mm. **Subject:** 10th Anniversary - U.N. Environmental Conference **Obv:** Eagle above denomination **Rev:** Stylized figure in center of design, date above

Date	Mintage	F	VF	XF	Unc	BU
1982F	8,000,000	—	—	—	4.00	5.00
1982F Proof	350,000	Value: 10.00		—	—	—





**KM# 158 5 MARK**  
 10.0000 g., Copper-Nickel Clad Nickel, 29 mm. **Subject:** 100th Anniversary - Death of Karl Marx **Obv:** Eagle in relief above denomination **Rev:** Head 3/4 facing, dates below

Date	Mintage	F	VF	XF	Unc	BU	
1983J	8,000,000	—	—	—	4.00	5.00	
1983J Proof	350,000	Value: 10.00					



**KM# 163 5 MARK**  
 10.0000 g., Copper-Nickel Clad Nickel, 29 mm. **Subject:** 150th Anniversary - German Railroad **Obv:** Stylized eagle above denomination **Rev:** Spoked wheel design

Date	Mintage	F	VF	XF	Unc	BU	
1985G	8,000,000	—	—	—	4.00	5.00	
1985G Proof	350,000	Value: 10.00					



**KM# 131 10 MARK**  
 15.5000 g., 0.6250 Silver 0.3114 oz. ASW, 33 mm. **Series:** Munich Olympics **Obv:** Eagle above denomination **Rev:** Schleife (knot)

Date	Mintage	F	VF	XF	Unc	BU	
1972D	5,000,000	—	—	—	7.50	10.00	
1972D Proof	125,000	Value: 20.00					
1972F	4,875,000	—	—	—	7.50	10.00	
1972F Proof	125,000	Value: 20.00					
1972G	5,000,000	—	—	—	7.50	10.00	
1972G Proof	125,000	Value: 20.00					
1972J	5,000,000	—	—	—	7.50	10.00	
1972J Proof	125,000	Value: 20.00					



**KM# 159 5 MARK**  
 10.0000 g., Copper-Nickel Clad Nickel, 29 mm. **Subject:** 500th Anniversary - Birth of Martin Luther **Obv:** Eagle, denomination below divides date **Rev:** Inscription covers head 3/4 right

Date	Mintage	F	VF	XF	Unc	BU	
1983G	8,000,000	—	—	—	4.00	5.00	
1983G Proof	350,000	Value: 12.00					



**KM# 164 5 MARK**  
 10.0000 g., Copper-Nickel Clad Nickel, 29 mm. **Subject:** 600th Anniversary - Heidelberg University **Obv:** Denomination divides date below eagle **Rev:** Crowned rampant lion left within legend

Date	Mintage	F	VF	XF	Unc	BU	
1986D	8,000,000	—	—	—	4.00	5.00	
1986D Proof	350,000	Value: 10.00					



**KM# 132 10 MARK**  
 15.5000 g., 0.6250 Silver 0.3114 oz. ASW, 33 mm. **Series:** Munich Olympics **Obv:** Eagle above denomination **Rev:** Athletes kneeling

Date	Mintage	F	VF	XF	Unc	BU	
1972D	5,000,000	—	—	—	7.00	9.00	
1972D Proof	150,000	Value: 16.00					
1972F	4,850,000	—	—	—	7.00	9.00	
1972F Proof	150,000	Value: 16.00					
1972G	5,000,000	—	—	—	7.00	9.00	
1972G Proof	150,000	Value: 16.00					
1972J	5,000,000	—	—	—	7.00	9.00	
1972J Proof	150,000	Value: 16.00					



**KM# 160 5 MARK**  
 10.0000 g., Copper-Nickel Clad Nickel, 29 mm. **Subject:** 150th Anniversary - German Customs Union **Obv:** Eagle, denomination divides date below **Rev:** Horses and carriage

Date	Mintage	F	VF	XF	Unc	BU	
1984D	8,000,000	—	—	—	4.00	5.00	
1984D Proof	350,000	Value: 11.50					



**KM# 165 5 MARK**  
 10.0000 g., Copper-Nickel Clad Nickel, 29 mm. **Subject:** 200th Anniversary - Death of Frederick the Great **Obv:** Eagle above denomination **Rev:** Uniformed bust left, dates below

Date	Mintage	F	VF	XF	Unc	BU	
1986F	8,000,000	—	—	—	4.00	5.00	
1986F Proof	350,000	Value: 12.50					



**KM# 133 10 MARK**  
 15.5000 g., 0.6250 Silver 0.3114 oz. ASW, 33 mm. **Series:** Munich Olympics **Obv:** Eagle above denomination **Rev:** Stadium - aerial view

Date	Mintage	F	VF	XF	Unc	BU	
1972D	5,000,000	—	—	—	7.00	9.00	
1972D Proof	150,000	Value: 16.00					
1972F	4,850,000	—	—	—	7.00	9.00	
1972F Proof	150,000	Value: 16.00					
1972G	5,000,000	—	—	—	7.00	9.00	
1972G Proof	150,000	Value: 16.00					
1972J	5,000,000	—	—	—	7.00	9.00	
1972J Proof	150,000	Value: 16.00					



**KM# 161 5 MARK**  
 10.0000 g., Copper-Nickel Clad Nickel, 29 mm. **Subject:** 175th Anniversary - Birth of Felix Bartholdy **Obv:** Eagle above denomination **Rev:** 3/4 figure looking left, left hand on hip, music score in background

Date	Mintage	F	VF	XF	Unc	BU	
1984J	8,000,000	—	—	—	4.00	5.00	
1984J Proof	350,000	Value: 12.50					



**KM# 130 10 MARK**  
 15.5000 g., 0.6250 Silver 0.3114 oz. ASW, 33 mm. **Series:** Munich Olympics **Obv:** Artistic eagle, denomination below **Rev:** "In Deutschland" with spiraling symbol

Date	Mintage	F	VF	XF	Unc	BU	
1972D	2,500,000	—	—	—	7.50	10.00	
1972D Proof	125,000	Value: 26.00					
1972F	2,375,000	—	—	—	7.50	10.00	
1972F Proof	125,000	Value: 26.00					
1972G	2,500,000	—	—	—	7.50	10.00	
1972G Proof	125,000	Value: 26.00					
1972J	2,500,000	—	—	—	7.50	10.00	
1972J Proof	125,000	Value: 26.00					



**KM# 134.1 10 MARK**  
 15.5000 g., 0.6250 Silver 0.3114 oz. ASW, 33 mm. **Series:** Munich Olympics **Obv:** Eagle above denomination **Rev:** "In Munchen" - with spiral symbol **Edge:** Lettering separated by periods

Date	Mintage	F	VF	XF	Unc	BU	
1972D	2,500,000	—	—	—	7.50	10.00	
1972D Proof	150,000	Value: 20.00					
1972F	2,350,000	—	—	—	7.50	10.00	



**KM# 162 5 MARK**  
 10.0000 g., Copper-Nickel Clad Nickel, 29 mm. **Subject:** European Year of Music **Obv:** Stylized eagle in circle at left, denomination at right, date above **Rev:** Circle at left holds stars and outline of face in harp, music notes at right

Date	Mintage	F	VF	XF	Unc	BU	
1985F	8,000,000	—	—	—	4.00	5.00	
1985F Proof	350,000	Value: 11.50					

Date	Mintage	F	VF	XF	Unc	BU
1972F Proof	150,000	Value: 20.00	—	—	—	—
1972G	2,500,000	—	—	—	7.50	10.00
1972G Proof	150,000	Value: 20.00	—	—	—	—
1972J	2,500,000	—	—	—	7.50	10.00
1972J Proof	150,000	Value: 20.00	—	—	—	—

**KM# 134.2 10 MARK**

15.5000 g., 0.6250 Silver 0.3114 oz. ASW, 33 mm. **Obv:** Eagle above denomination **Rev:** Spiral design **Edge:** Lettering separated by arabesques **Note:** Error.

Date	Mintage	F	VF	XF	Unc	BU
1972D	—	—	—	—	2,760	—
1972F	—	—	—	—	2,760	—
1972G	—	—	—	—	2,760	—
1972J	600	—	200	300	550	—



**KM# 135 10 MARK**

15.5000 g., 0.6250 Silver 0.3114 oz. ASW, 33 mm. **Series:** Munich Olympics **Obv:** Eagle above denomination **Rev:** Olympic Flame, spiral symbol above, rings divide date below

Date	Mintage	F	VF	XF	Unc	BU
1972D	5,000,000	—	—	—	7.00	9.00
1972D Proof	150,000	Value: 16.00	—	—	—	—
1972F	4,850,000	—	—	—	7.00	9.00
1972F Proof	150,000	Value: 16.00	—	—	—	—
1972G	5,000,000	—	—	—	7.00	9.00
1972G Proof	150,000	Value: 16.00	—	—	—	—
1972J	5,000,000	—	—	—	7.00	9.00
1972J Proof	150,000	Value: 16.00	—	—	—	—



**KM# 166 10 MARK**

15.5000 g., 0.6250 Silver 0.3114 oz. ASW, 33 mm. **Subject:** 750th Anniversary - Berlin **Obv:** Eagle above denomination **Rev:** Bear at right holding circular shield

Date	Mintage	F	VF	XF	Unc	BU
1987J	8,000,000	—	—	—	9.00	11.00
1987J Proof	350,000	Value: 70.00	—	—	—	—



**KM# 167 10 MARK**

15.5000 g., 0.6250 Silver 0.3114 oz. ASW, 33 mm. **Subject:** 30 Years of European Unity **Obv:** Eagle above denomination **Rev:** Horses pulling 30 year symbol, dates at right

Date	Mintage	F	VF	XF	Unc	BU
1987G	8,000,000	—	—	—	7.00	9.00
1987G Proof	350,000	Value: 40.00	—	—	—	—



**KM# 168 10 MARK**

15.5000 g., 0.6250 Silver 0.3114 oz. ASW, 33 mm. **Subject:**

200th Anniversary - Birth of Arthur Schopenhauer **Obv:** Eagle above denomination **Rev:** Head facing, dates below left

Date	Mintage	F	VF	XF	Unc	BU
1988D	8,000,000	—	—	—	7.00	9.00
1988D Proof	350,000	Value: 30.00	—	—	—	—



**KM# 169 10 MARK**

15.5000 g., 0.6250 Silver 0.3114 oz. ASW, 33 mm. **Subject:** 100th Anniversary - Death of Carl Zeiss **Obv:** Eagle above denomination **Rev:** Head at left, looking right

Date	Mintage	F	VF	XF	Unc	BU
1988F	8,000,000	—	—	—	7.00	9.00
1988F Proof	350,000	Value: 30.00	—	—	—	—



**KM# 171 10 MARK**

15.5000 g., 0.6250 Silver 0.3114 oz. ASW, 33 mm. **Subject:** 800th Year - Port of Hamburg **Obv:** Small eagle above denomination **Rev:** Three towered city gate, waves below

Date	Mintage	F	VF	XF	Unc	BU
1989J	8,000,000	—	—	—	7.00	9.00
1989J Proof	350,000	Value: 25.00	—	—	—	—



**KM# 172 10 MARK**

15.5000 g., 0.6250 Silver 0.3114 oz. ASW, 33 mm. **Subject:** 2000th Anniversary - City of Bonn **Obv:** Eagle above denomination **Rev:** Building left of sun design

Date	Mintage	F	VF	XF	Unc	BU
1989D	8,000,000	—	—	—	7.00	9.00
1989D Proof	350,000	Value: 25.00	—	—	—	—



**KM# 173 10 MARK**

15.5000 g., 0.6250 Silver 0.3114 oz. ASW, 33 mm. **Subject:** 40th Anniversary - Republic **Obv:** Linear eagle above date and denomination **Rev:** Eleven shields for a circle

Date	Mintage	F	VF	XF	Unc	BU
1989G	8,000,000	—	—	—	7.00	9.00
1989G Proof	350,000	Value: 30.00	—	—	—	—



**KM# 174 10 MARK**

15.5000 g., 0.6250 Silver 0.3114 oz. ASW, 33 mm. **Subject:** 800th Anniversary - Death of Kaiser Friedrich Barbarossa **Obv:** Eagle above denomination **Rev:** Crowned figure with royal orb and scepter rising above castle walls, dates below

Date	Mintage	F	VF	XF	Unc	BU
1990F	7,850,000	—	—	—	7.00	9.00
1990F Proof	400,000	Value: 20.00	—	—	—	—



**KM# 176 10 MARK**

15.5000 g., 0.6250 Silver 0.3114 oz. ASW, 33 mm. **Subject:** 800th Anniversary - The Teutonic Order **Obv:** Eagle above denomination **Rev:** Wrinkled page with Madonna and child pictured, shield upper left

Date	Mintage	F	VF	XF	Unc	BU
1990J	8,850,000	—	—	—	7.00	9.00
1990J Proof	450,000	Value: 12.50	—	—	—	—



**KM# 177 10 MARK**

15.5000 g., 0.6250 Silver 0.3114 oz. ASW, 33 mm. **Subject:** German Unity **Obv:** Eagle above denomination **Rev:** Brandenburg Gate in Berlin

Date	Mintage	F	VF	XF	Unc	BU
1991A	8,850,000	—	—	—	7.00	9.00
1991A Proof	450,000	Value: 17.50	—	—	—	—



**KM# 178 10 MARK**

15.5000 g., 0.6250 Silver 0.3114 oz. ASW, 33 mm. **Subject:** 125th Anniversary - Birth of Kathe Kollwitz - Artist and Sculptor **Obv:** Denomination divides date below eagle **Rev:** Figure at easel drawing, dates below

Date	Mintage	F	VF	XF	Unc	BU
1992G	8,450,000	—	—	—	7.00	9.00
1992G Proof	450,000	Value: 12.00	—	—	—	—



**KM# 179 10 MARK**  
 15.5000 g., 0.6250 Silver 0.3114 oz. ASW, 33 mm. **Subject:** 150th Anniversary - Civil Pour-le-Merite Order **Obv:** Eagle above denomination, date at left **Rev:** Alexander von Humboldt, 1st chancellor of the Order

Date	Mintage	F	VF	XF	Unc	BU	
1992D	8,450,000	—	—	—	7.00	9.00	
1992D Proof	450,000	Value: 12.00					



**KM# 184 10 MARK**  
 15.5000 g., 0.6250 Silver 0.3114 oz. ASW, 33 mm. **Subject:** 250th Birth Anniversary - Johann Gottfried Herder **Obv:** Eagle, denomination at left and below **Rev:** Head looking right, shadow head behind

Date	Mintage	F	VF	XF	Unc	BU	
1994G	7,450,000	—	—	—	7.00	9.00	
1994G Proof	450,000	Value: 12.00					



**KM# 188 10 MARK**  
 15.5000 g., 0.6250 Silver 0.3114 oz. ASW, 33 mm. **Subject:** 150th Anniversary of founding - Kolpingwerk **Obv:** Eagle, denomination at left and below **Rev:** Globe in background, face in triangle at right, three pictures in rectangle at left, TAETIGE LIEBE HEILT ALLE WUNDEN

Date	Mintage	F	VF	XF	Unc	BU	
1996A	5,600,000	—	—	—	7.00	9.00	
1996A Proof	400,000	Value: 12.00					



**KM# 180 10 MARK**  
 15.5000 g., 0.6250 Silver 0.3114 oz. ASW, 33 mm. **Subject:** 1000th Anniversary - Potsdam **Obv:** Eagle above denomination, date at left **Rev:** Palace of Sanssouci and Nicolai Church

Date	Mintage	F	VF	XF	Unc	BU	
1993F	7,950,000	—	—	—	7.00	9.00	
1993F Proof	450,000	Value: 12.00					



**KM# 185 10 MARK**  
 15.5000 g., 0.6250 Silver 0.3114 oz. ASW, 33 mm. **Subject:** 50th Anniversary of Peace and Reconciliation **Obv:** Eagle above denomination and date **Rev:** Ruins of Frauen Kirche in Dresden, STEINERNE GLOCKE SYMBOL FUER TOLERANZ

Date	Mintage	F	VF	XF	Unc	BU	
1995J	7,450,000	—	—	—	7.00	9.00	
1995J Proof	450,000	Value: 12.00					



**KM# 189.1 10 MARK**  
 15.5000 g., 0.6250 Silver 0.3114 oz. ASW, 33 mm. **Subject:** 500th Birth Anniversary - Philipp Melancthon **Obv:** Stylized eagle above denomination **Rev:** Bust left, dates at right

Date	Mintage	F	VF	XF	Unc	BU	
1997A Proof	150,000	Value: 17.50					
1997D Proof	150,000	Value: 17.50					
1997F Proof	150,000	Value: 17.50					
1997G Proof	150,000	Value: 17.50					
1997J	3,000,000	—	—	—	9.00	11.00	
1997J Proof	150,000	Value: 17.50					



**KM# 181 10 MARK**  
 15.5000 g., 0.6250 Silver 0.3114 oz. ASW, 33 mm. **Subject:** 150th Birth Anniversary of Robert Koch **Obv:** Eagle above denomination **Rev:** Head 3/4 facing

Date	Mintage	F	VF	XF	Unc	BU	
1993J	7,450,000	—	—	—	7.00	9.00	
1993J Proof	450,000	Value: 12.00					



**KM# 186 10 MARK**  
 15.5000 g., 0.6250 Silver 0.3114 oz. ASW, 33 mm. **Subject:** 500th Anniversary of death - Henry the Lion **Obv:** Thin eagle divides date and denomination **Rev:** Artistic rampant lion, left, HEINRICH DER LOEWE AUS KAISERLICHEM STAMM

Date	Mintage	F	VF	XF	Unc	BU	
1995F	7,450,000	—	—	—	7.00	9.00	
1995F Proof	450,000	Value: 12.00					

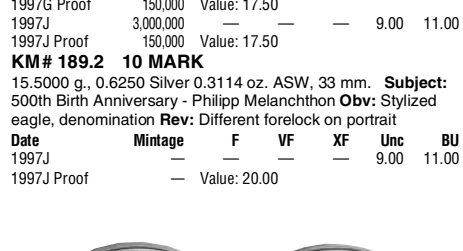

**KM# 189.2 10 MARK**  
 15.5000 g., 0.6250 Silver 0.3114 oz. ASW, 33 mm. **Subject:** 500th Birth Anniversary - Philipp Melancthon **Obv:** Stylized eagle, denomination **Rev:** Different forelock on portrait

Date	Mintage	F	VF	XF	Unc	BU	
1997J	—	—	—	—	9.00	11.00	
1997J Proof	—	Value: 20.00					



**KM# 182 10 MARK**  
 15.5000 g., 0.6250 Silver 0.3114 oz. ASW, 33 mm. **Subject:** Attempt on Hitler's Life, July 20, 1944 **Obv:** Eagle above denomination **Rev:** Wing with chain surrounding, date below

Date	Mintage	F	VF	XF	Unc	BU	
1994A	7,450,000	—	—	—	7.00	9.00	
1994A Proof	450,000	Value: 20.00					



**KM# 187 10 MARK**  
 15.5000 g., 0.6250 Silver 0.3114 oz. ASW, 33 mm. **Subject:** 100th Birth Anniversary - Wilhelm Conrad Rontgen; 100th Anniversary of x-ray **Obv:** Eagle divides date and denomination **Rev:** Hand and X-rayed hand, ERSTER NOBEL PREIS FUER PHYSIK

Date	Mintage	F	VF	XF	Unc	BU	
1995D	6,900,000	—	—	—	7.00	9.00	
1995D Proof	450,000	Value: 12.00					

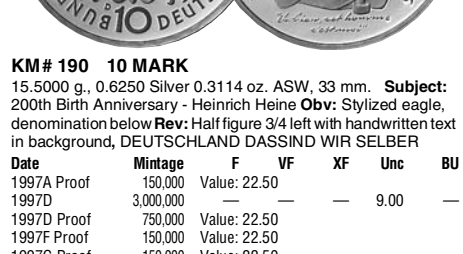

**KM# 190 10 MARK**  
 15.5000 g., 0.6250 Silver 0.3114 oz. ASW, 33 mm. **Subject:** 200th Birth Anniversary - Heinrich Heine **Obv:** Stylized eagle, denomination below **Rev:** Half figure 3/4 left with handwritten text in background, DEUTSCHLAND DASSIND WIR SELBER

Date	Mintage	F	VF	XF	Unc	BU	
1997A Proof	150,000	Value: 22.50					
1997D	3,000,000	—	—	—	9.00	—	
1997D Proof	750,000	Value: 22.50					
1997F Proof	150,000	Value: 22.50					
1997G Proof	150,000	Value: 22.50					
1997J Proof	150,000	Value: 22.50					

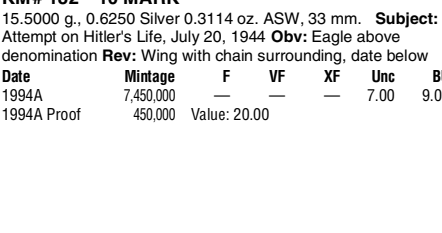

**KM# 192 10 MARK**  
 15.5000 g., 0.6250 Silver 0.3114 oz. ASW, 33 mm. **Subject:** Diesel Engine Centennial **Obv:** Stylized eagle above denomination **Rev:** First diesel engine

Date	Mintage	F	VF	XF	Unc	BU	
1997A Proof	150,000	Value: 16.00					
1997D Proof	150,000	Value: 16.00					
1997F	3,000,000	—	—	—	9.00	11.00	
1997F Proof	150,000	Value: 16.00					
1997G Proof	150,000	Value: 16.00					
1997J Proof	150,000	Value: 16.00					





**KM# 191 10 MARK**

15.5000 g., 0.9250 Silver 0.4609 oz. ASW, 33 mm. **Subject:** 300th Anniversary end of 30 Years War - Peace of Westphalia **Obv:** Stylized eagle above denomination **Rev:** Clasped hands, dove and quill

Date	Mintage	F	VF	XF	Unc	BU
1998A Proof	200,000	Value: 16.00				
1998D Proof	200,000	Value: 16.00				
1998F Proof	200,000	Value: 16.00				
1998G Proof	200,000	Value: 16.00				
1998J	3,500,000				9.00	11.00
1998J Proof	200,000	Value: 16.00				

**Note:** A 1997 strike of this coin does not exist



**KM# 196 10 MARK**

15.5000 g., 0.9250 Silver 0.4609 oz. ASW, 33 mm. **Subject:** 50th Anniversary - Bundes Republic Constitution **Obv:** Small eagle above denomination **Rev:** German constitution, FUR DAS GESAMTE DEUTSCHE VOLK

Date	Mintage	F	VF	XF	Unc	BU
1999A Proof		Value: 16.00				
1999D					9.00	11.00
1999D Proof		Value: 16.00				
1999F Proof		Value: 16.00				
1999G Proof		Value: 16.00				
1999J Proof		Value: 16.00				

Date	Mintage	F	VF	XF	Unc	BU
2000G	3,000,000				9.00	11.00
2000G Proof	160,000	Value: 16.00				
2000J Proof	160,000	Value: 16.00				



**KM# 201 10 MARK**

15.5000 g., 0.9250 Silver 0.4609 oz. ASW, 33 mm. **Subject:** 10th Anniversary of Reunification **Obv:** Eagle and denomination **Rev:** Parliament building, "WIR SIND DAS VOLK WIR SIND EIN VOLK"

Date	Mintage	F	VF	XF	Unc	BU
2000A Proof		Value: 16.00				
2000D					9.00	11.00
2000D Proof		Value: 16.00				
2000F Proof		Value: 16.00				
2000G Proof		Value: 16.00				
2000J Proof		Value: 16.00				



**KM# 193 10 MARK**

0.9250 Silver, 33 mm. **Subject:** 900th Anniversary - Birth of Hildegard von Bingen (1098-1178AD), abbess and scholar **Obv:** Stylized eagle above denomination **Rev:** Seated figure writing, small hand above left, WISSE DIE WEGE DES HERRN

Date	Mintage	F	VF	XF	Unc	BU
1998A Proof	200,000	Value: 16.00				
1998D Proof	200,000	Value: 16.00				
1998F Proof	200,000	Value: 16.00				
1998G	3,500,000				9.00	11.00
1998G Proof	200,000	Value: 16.00				
1998J Proof	200,000	Value: 16.00				

**KM# 194 10 MARK**

15.5000 g., 0.9000 Silver 0.4485 oz. ASW, 33 mm. **Subject:** 300th Anniversary Franckesche Charitable Endowment

Date	Mintage	F	VF	XF	Unc	BU
1998A					9.00	11.00
1998A Proof		Value: 16.00				
1998D Proof		Value: 16.00				
1998F Proof		Value: 16.00				
1998G Proof		Value: 16.00				
1998J Proof		Value: 16.00				



**KM# 197 10 MARK**

15.5000 g., 0.9250 Silver 0.4609 oz. ASW, 33 mm. **Subject:** 250th Anniversary - Birth of J.W. von Goethe **Obv:** Eagle above denomination **Rev:** Bust at left facing inscribed field right, WIRKE GUT SO WIRKT DU LANGER

Date	Mintage	F	VF	XF	Unc	BU
1999A Proof		Value: 16.00				
1999D Proof		Value: 16.00				
1999F					9.00	11.00
1999F Proof		Value: 16.00				
1999G Proof		Value: 16.00				
1999J Proof		Value: 16.00				



**KM# 202 10 MARK**

15.5000 g., 0.9250 Silver 0.4609 oz. ASW, 33 mm. **Obv:** Eagle above denomination **Rev:** Face on inscribed background, dates below, "JOHANN SEBASTIAN BACH 250 TODESTAG"

Date	Mintage	F	VF	XF	Unc	BU
2000A Proof		Value: 16.00				
2000D Proof		Value: 16.00				
2000F					9.00	11.00
2000F Proof		Value: 16.00				
2000G Proof		Value: 16.00				
2000J Proof		Value: 16.00				

**PATTERNS**

Including off metal strikes

KM#	Date	Mintage	Identification	Mkt Val
Pn397	1950D	—	2 Mark. Copper-Nickel. With Hole, Pn#400.	—
Pn398	1951D	—	2 Mark. Copper-Nickel. Max Planck.	—
Pn399	1951F	—	2 Mark. Copper-Nickel. Max Planck.	—
Pn400	1955J	—	2 Mark.	—
Pn401	1959F	—	2 Pfennig. Brass.	—
Pn402	1960F	—	2 Pfennig. Zinc.	—

**TRIAL STRIKES**

KM#	Date	Mintage	Identification	Mkt Val
TS1	NDJ	—	10 Pfennig. KM#4. Uniface.	—
TS2	NDJ	—	2 Mark. Silver. Pn400. Uniface.	—
TS3	1950J	—	2 Mark. Silver. Pn400. Uniface.	—
TS4	NDJ	—	2 Mark. Lead. Pn400. Uniface.	—
TS5	1950J	—	2 Mark. Lead. Pn400. Uniface.	—
TS6	1951F	—	2 Mark. Lead. Max Planck. Uniface.	—
TS7	NDF	—	2 Mark. Lead. Max Planck. Uniface.	—
TS8	1951J	—	2 Mark. Iron. Max Planck. Uniface.	—
TS9	NDJ	—	2 Mark. Iron. Max Planck. Uniface.	—
TS10	1951J	—	2 Mark. Lead. Max Planck. Uniface.	—
TS11	NDJ	—	2 Mark. Lead. Max Planck. Uniface.	—

**MINT SETS**

KM#	Date	Mintage	Identification	Issue Price	Mkt Val
MS1	1974D (9)	20,000	KM#105, 106a, 107-108, 109.2, 110, 112.1, 124, A127	—	45.00
MS2	1974F (9)	20,000	KM#105, 106a, 107-108, 109.2, 110, 112.1, 124, A127	—	45.00
MS3	1974G (9)	20,000	KM#105, 106a, 107-108, 109.2, 110, 112.1, 124, A127	—	45.00
MS4	1974J (9)	20,000	KM#105, 106a, 107-108, 109.2, 110, 112.1, 124, A127	—	45.00
MS5	1975D (9)	26,000	KM#105, 106a, 107-108, 109.2, 110, 124, A127, 140.1	—	28.00
MS6	1975F (9)	26,000	KM#105, 106a, 107-108, 109.2, 110, 124, A127, 140.1	—	28.00



**KM# 198 10 MARK**

15.5000 g., 0.9250 Silver 0.4609 oz. ASW, 33 mm. **Subject:** Charity for children without parents all over the world **Obv:** Stylized eagle, denomination divides date below **Rev:** Stylized globe, children playing, SOS - KINDERDORFER - EINE IDEE FUR DIE WELT

Date	Mintage	F	VF	XF	Unc	BU
1999A Proof		Value: 16.00				
1999D Proof		Value: 16.00				
1999F Proof		Value: 16.00				
1999G Proof		Value: 16.00				
1999J					9.00	11.00
1999J Proof		Value: 16.00				

**Note:** NOTE: A 1997 strike of this coin does not exist.

**KM# 199 10 MARK**

15.5000 g., 0.9250 Silver 0.4609 oz. ASW, 33 mm. **Subject:** Expo 2000 **Obv:** Stylized eagle **Rev:** Childlike drawing of human balance scale, WELTAUSSTELLUNG EXPO 2000 HANNOVER

Date	Mintage	F	VF	XF	Unc	BU
2000A	3,000,000				9.00	11.00
2000A Proof	160,000	Value: 16.00				
2000D Proof	160,000	Value: 16.00				
2000F Proof	160,000	Value: 16.00				
2000G Proof	160,000	Value: 16.00				
2000J Proof	160,000	Value: 16.00				

**KM# 200 10 MARK**

15.5000 g., 0.9250 Silver 0.4609 oz. ASW, 33 mm. **Subject:** 1200th Anniversary - Founding of the Church in Aachen by Charlemagne **Obv:** Stylized eagle **Rev:** Charlemagne handing church model to Madonna and child, URBS AQUENSIS - URBS REGALIS

Date	Mintage	F	VF	XF	Unc	BU
2000A Proof	160,000	Value: 16.00				
2000D Proof	160,000	Value: 16.00				
2000F Proof	160,000	Value: 16.00				

**KM# 195 10 MARK**

15.5000 g., 0.9250 Silver 0.4609 oz. ASW, 33 mm. **Subject:** 50 Years of German Deutsch Mark **Obv:** Denomination above eagle **Rev:** Seven coin designs, EINIGKEIT UND RECHT UND FREIHEIT

Date	Mintage	F	VF	XF	Unc	BU
1998A Proof		Value: 17.50				
1998D Proof		Value: 17.50				
1998F					9.00	11.00
1998F Proof		Value: 17.50				
1998G Proof		Value: 17.50				
1998J Proof		Value: 17.50				





KM#	Date	Mintage	Identification	Issue Price	Mkt Val
PS118	1994G (10)	45,000	KM105.106a,107-108,109.2,110,140.1,170,175,183	—	25.00
PS119	1994J (10)	45,000	KM105.106a,107-108,109.2,110,140.1,170,175,183	—	25.00
PS120	1995A (10)	45,000	KM105.106a,107-108,109.2,110,140.1,170,175,183	—	225
PS121	1995D (10)	45,000	KM105.106a,107-108,109.2,110,140.1,170,175,183	—	225
PS122	1995F (10)	45,000	KM105.106a,107-108,109.2,110,140.1,170,175,183	—	225
PS123	1995G (10)	45,000	KM105.106a,107-108,109.2,110,140.1,170,175,183	—	225
PS124	1995J (10)	45,000	KM105.106a,107-108,109.2,110,140.1,170,175,183	—	225
PS125	1996A (10)	45,000	KM105.106a,107-108,109.2,110,140.1,170,175,183	—	50.00
PS126	1996D (10)	45,000	KM105.106a,107-108,109.2,110,140.1,170,175,183	—	50.00
PS127	1996F (10)	45,000	KM105.106a,107-108,109.2,110,140.1,170,175,183	—	50.00
PS128	1996G (10)	45,000	KM105.106a,107-108,109.2,110,140.1,170,175,183	—	50.00
PS129	1996J (10)	45,000	KM105.106a,107-108,109.2,110,140.1,170,175,183	—	50.00
PS130	1997A (10)	45,000	KM105.106a,107-108,109.2,110,140.1,170,175,183	—	30.00
PS131	1997D (10)	45,000	KM105.106a,107-108,109.2,110,140.1,170,175,183	—	30.00
PS132	1997F (10)	45,000	KM105.106a,107-108,109.2,110,140.1,170,175,183	—	30.00
PS133	1997G (10)	45,000	KM105.106a,107-108,109.2,110,140.1,170,175,183	—	30.00
PS134	1997J (10)	45,000	KM105.106a,107-108,109.2,110,140.1,170,175,183	—	30.00
PS135	1998A (10)	45,000	KM105.106a,107-108,109.2,110,140.1,170,175,183	—	30.00
PS136	1998D (10)	45,000	KM105.106a,107-108,109.2,110,140.1,170,175,183	—	37.50
PS137	1998F (10)	45,000	KM105.106a,107-108,109.2,110,140.1,170,175,183	—	37.50
PS138	1998G (10)	45,000	KM105.106a,107-108,109.2,110,140.1,170,175,183	—	37.50
PS139	1998J (10)	45,000	KM105.106a,107-108,109.2,110,140.1,170,175,183	—	30.00
PS140	1999A (10)	45,000	KM105.106a,107-108,109.2,110,140.1,170,175,183	—	30.00
PS141	1999D (10)	45,000	KM105.106a,107-108,109.2,110,140.1,170,175,183	—	30.00
PS142	1999F (10)	45,000	KM105.106a,107-108,109.2,110,140.1,170,175,183	—	30.00
PS143	1999G (10)	45,000	KM105.106a,107-108,109.2,110,140.1,170,175,183	—	30.00
PS144	1999J (10)	45,000	KM105.106a,107-108,109.2,110,140.1,170,175,183	—	30.00
PS145	2000A (10)	45,000	KM105.106a,107-108,109.2,110,140.1,170,175,183	—	55.00
PS146	2000D (10)	45,000	KM105.106a,107-108,109.2,110,140.1,170,175,183	—	55.00
PS147	2000F (10)	45,000	KM105.106a,107,108,109.2,110,140.1,170,175,183	—	55.00
PS148	2000G (10)	45,000	KM105.106a,107-108,109.2,110,140.1,170,175,183	—	55.00
PS149	2000J (10)	45,000	KM105.106a,107-108,109.2,110,140.1,170,175,183	—	55.00



The German Democratic Republic, formerly East Germany, was located on the great north European plain, had an area of 41,768 sq. mi. (108,330 sq. km.) and a population of 16.6 million. The figures included East Berlin, which had been incorporated into the G.D.R. Capital: East Berlin. The economy was highly industrialized. Machinery, transport equipment chemicals, and lignite were exported.

During the closing days of World War II in Europe, Soviet troops advancing into Germany from the east occupied the German provinces of Mecklenburg, Brandenburg, Lusatia, Saxony and Thuringia. These five provinces comprised the occupation zone administered by the Soviet Union after the cessation of hostilities. The other three zones were administered by the U.S., Great Britain and France. Under the Potsdam agreement, questions affecting Germany as a whole were to be settled by the commanders of the occupation zones acting jointly and by unanimous decision. When Soviet intransigence rendered the quadripartite commission inoperable, the three western zones were united to form the Federal Republic of Germany, May 23, 1949. Thereupon the Soviet Union dissolved its occupation zone and established it as the Democratic Republic of Germany, Oct. 7, 1949.

The post-WW II division of Germany was ended Oct. 3, 1990, when the German Democratic Republic (East Germany) ceased to exist and its five constituent provinces were formally admitted to the Federal Republic of Germany. An election Dec. 2, 1990, chose representatives to the united federal parliament (Bundestag), which then conducted its opening session in Berlin in the old Reichstag building.

**MARKS**

A - Berlin  
E - Muldenhütten

**MONETARY SYSTEM**

100 Pfennig = 1 Mark

**DEMOCRATIC REPUBLIC  
STANDARD COINAGE**



**KM# 1 PFENNIG**

Aluminum **Obv:** Denomination **Rev:** Cogwheel back of grain sprig

Date	Mintage	F	VF	XF	Unc	BU
1948A	243,000,000	—	1.00	9.00	40.00	70.00
1949A	Inc. above	—	1.00	8.00	35.00	45.00
1949E	55,200,000	—	11.50	50.00	250	325
1950A	—	—	1.00	8.00	35.00	45.00
1950E	—	—	6.00	20.00	75.00	100



**KM# 5 PFENNIG**

Aluminum **Obv:** Denomination **Rev:** Grain sprigs back of hammer and protractor

Date	Mintage	F	VF	XF	Unc	BU
1952A	297,213,000	—	0.50	3.00	7.00	9.00
1952E	49,296,000	—	5.00	10.00	40.00	55.00
1953A	114,002,000	—	1.00	3.00	8.00	12.00
1953E	50,876,000	—	4.00	15.00	50.00	65.00



**KM# 8.1 PFENNIG**

Aluminum, 17 mm. **Obv:** State emblem **Rev:** Denomination flanked by oak leaves, date below

Date	Mintage	F	VF	XF	Unc	BU
1960A	101,808,000	—	0.25	0.75	3.00	4.00
1961A	101,776,000	—	0.25	0.75	3.00	4.00
1962A	81,459,000	—	0.25	0.75	3.00	4.00
1963A	101,402,000	—	0.25	0.75	3.00	4.00
1964A	98,967,000	—	0.25	0.75	3.00	4.00
1965A	38,585,000	—	3.00	15.00	40.00	60.00
1968A	813,680,000	—	0.25	0.80	2.50	3.00
1972A	4,801,000	—	3.00	10.00	20.00	25.00
1973A	5,518,000	—	3.00	8.00	20.00	25.00
1975A	202,752,000	—	0.25	0.75	2.50	3.00



**KM# 8.2 PFENNIG**

0.7000 g., Aluminum, 17 mm. **Obv:** State emblem, smaller design features **Rev:** Denomination flanked by leaves, smaller design features

Date	Mintage	F	VF	XF	Unc	BU
1977A	61,560,000	—	0.10	0.25	2.00	3.00
1978A	200,050,000	—	0.10	0.20	1.00	2.00
1979A	100,640,000	—	0.10	0.20	1.00	2.00
1979A Proof	—	Value: 45.00	—	—	—	—
1980A	153,000,000	—	0.10	0.20	1.00	2.00
1980A Proof	—	Value: 45.00	—	—	—	—
1981A	200,436,000	—	0.10	0.20	1.00	2.00
1981A Proof	40	—	—	—	1.00	2.00
1982A	99,200,000	—	0.10	0.20	1.00	2.00
1982A Proof	2,500	Value: 10.00	—	—	—	—
1983A	150,000,000	—	0.10	0.20	1.00	2.00
1983A Proof	2,550	Value: 18.00	—	—	—	—
1984A	137,600,000	—	0.10	0.20	1.00	2.00
1984A Proof	3,015	Value: 4.50	—	—	—	—
1985A	125,060,000	—	0.10	0.20	1.00	2.00
1985A Proof	2,816	Value: 4.50	—	—	—	—
1986A	73,900,000	—	0.10	0.20	1.00	2.00
1986A Proof	2,800	Value: 4.50	—	—	—	—
1987A	50,015,000	—	0.10	0.20	1.00	2.00
1987A Proof	2,345	Value: 4.50	—	—	—	—
1988A	75,450,000	—	0.10	0.20	1.00	2.00
1988A Proof	2,300	Value: 4.50	—	—	—	—
1989A	84,410,000	—	0.10	0.20	1.00	2.00
1989A Proof	2,300	Value: 4.50	—	—	—	—
1990A	15,670,000	—	0.10	0.20	5.00	10.00



**KM# 2 5 PFENNIG**

Aluminum **Obv:** Denomination **Rev:** Cogwheel back of grain sprig

Date	Mintage	F	VF	XF	Unc	BU
1948A	205,072,000	—	2.50	6.00	50.00	75.00
1949A	Inc. above	—	2.50	6.00	60.00	100
1950A	Inc. above	—	2.50	6.00	40.00	65.00



**KM# 6 5 PFENNIG**

Aluminum **Obv:** Denomination **Rev:** Grain sprigs flank hammer and protractor, date below

Date	Mintage	F	VF	XF	Unc	BU
1952A	113,397,000	—	2.00	5.00	10.00	13.00
1952E	24,024,000	—	3.50	9.00	35.00	45.00
1953A	40,994,000	—	2.00	6.50	15.00	20.00
1953E	28,665,000	—	5.00	17.50	90.00	120



KM# 9.1 5 PFENNIG

Aluminum, 19 mm. Obv: State emblem Rev: Denomination flanked by oak leaves, date below

Table with 7 columns: Date, Mintage, F, VF, XF, Unc, BU. Data rows for 1968A, 1972A, 1975A.



KM# 9.2 5 PFENNIG

1.0000 g., Aluminum, 19 mm. Obv: State emblem, smaller design features Rev: Denomination flanked by oak leaves, smaller design features Note: Varieties exist.

Table with 7 columns: Date, Mintage, F, VF, XF, Unc, BU. Data rows from 1976A to 1990A.



KM# 3 10 PFENNIG

Aluminum Obv: Denomination Rev: Cogwheel back of grain sprigs Note: Also exists with medallic die rotation (1950E).

Table with 7 columns: Date, Mintage, F, VF, XF, Unc, BU. Data rows for 1948A, 1949A, 1950A, 1950E.



KM# 7 10 PFENNIG

Aluminum Obv: Denomination Rev: Grain sprigs flank hammer and protractor, date below

Table with 7 columns: Date, Mintage, F, VF, XF, Unc, BU. Data rows for 1952A, 1952E, 1953A, 1953E.



KM# 10 10 PFENNIG

1.5000 g., Aluminum, 21 mm. Obv: State emblem Rev: Denomination divides leaf and date

Table with 7 columns: Date, Mintage, F, VF, XF, Unc, BU. Data rows for 1963A to 1979A.

Table with 7 columns: Date, Mintage, F, VF, XF, Unc, BU. Data rows for 1979A Proof to 1990A.



KM# 11 20 PFENNIG

5.4000 g., Brass, 22.3 mm. Obv: State emblem Rev: Denomination above date Note: Ribbon width varieties exist.

Table with 7 columns: Date, Mintage, F, VF, XF, Unc, BU. Data rows for 1969 to 1990A.

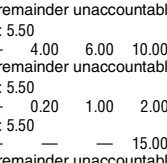
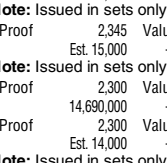

KM# 4 50 PFENNIG

3.3800 g., Aluminum-Bronze Obv: Denomination above date Rev: Man and cart in front of buildings with tall smokestacks

Table with 7 columns: Date, Mintage, F, VF, XF, Unc, BU. Data rows for 1949A, 1950A.

KM# 4 50 PFENNIG

3.3800 g., Aluminum-Bronze Obv: Denomination above date Rev: Man and cart in front of buildings with tall smokestacks

Table with 7 columns: Date, Mintage, F, VF, XF, Unc, BU. Data rows for 1949A, 1950A.

KM# 12.1 50 PFENNIG

Aluminum, 23 mm. Obv: Small state emblem

Table with 7 columns: Date, Mintage, F, VF, XF, Unc, BU. Data row for 1958A.



KM# 12.2 50 PFENNIG

1.9000 g., Aluminum, 23 mm. Obv: State emblem Rev: Denomination divides date and leaf Note: Inscription varieties exist.

Table with 7 columns: Date, Mintage, F, VF, XF, Unc, BU. Data rows from 1968A to 1987A.

Table with 7 columns: Date, Mintage, F, VF, XF, Unc, BU. Data rows for 1987A Proof, 1988A, 1988A Proof, 1989A, 1989A Proof, 1990A.



KM# 13 MARK

Aluminum Obv: State emblem Rev: Large, thick denomination flanked by leaves, date below

Table with 7 columns: Date, Mintage, F, VF, XF, Unc, BU. Data rows for 1956A, 1962A, 1963A.

KM# 35.1 MARK

Aluminum Obv: State emblem Rev: Large 1 flanked by oak leaves

Table with 7 columns: Date, Mintage, F, VF, XF, Unc, BU. Data row for 1972A.



KM# 35.2 MARK

2.4000 g., Aluminum, 25 mm. Obv: State emblem Rev: Large, thick denomination flanked by leaves, small date below

Table with 7 columns: Date, Mintage, F, VF, XF, Unc, BU. Data rows from 1973A to 1986A.





Date	Mintage	F	VF	XF	Unc	BU
1987A	Est. 21,000	—	8.00	12.00	18.00	22.00
<b>Note:</b> Issued in sets only, remainder unaccountable						
1987A Proof	2,345	Value: 7.50	—	—	—	—
1988A	Est. 15,000	—	—	—	15.00	20.00
<b>Note:</b> Issued in sets only, remainder unaccountable						
1988A Proof	2,300	Value: 7.50	—	—	—	—
1989A	33,000	—	2.00	10.00	15.00	20.00
1989A Proof	2,300	Value: 7.50	—	—	—	—
1990A	Est. 14,000	—	—	—	20.00	25.00
<b>Note:</b> Issued in sets only, remainder unaccountable						



**KM# 14 2 MARK**  
Aluminum **Obv:** State emblem **Rev:** Large denomination flanked by leaves, date below

Date	Mintage	F	VF	XF	Unc	BU
1957A	77,961,000	—	2.00	4.00	8.00	10.00



**KM# 48 2 MARK**  
3.0000 g., Aluminum, 27 mm. **Obv:** State emblem **Rev:** Large denomination flanked by leaves, date below

Date	Mintage	F	VF	XF	Unc	BU
1972A	—	—	—	—	—	—
<b>Note:</b> 3 pieces known						
1974A	5,790,000	—	2.00	5.00	12.00	15.00
1975A	32,464,000	—	2.00	2.00	9.00	10.00
1977A	27,859,000	—	2.00	5.00	8.00	10.00
1978A	23,415,000	—	2.00	5.00	8.00	10.00
1979A	985,000	—	2.00	5.00	8.00	10.00
1979A Proof	—	—	—	—	—	—
1980A	1,018,999	—	2.00	5.00	9.00	12.00
1980A Proof	—	—	—	—	—	—
1981A	939,000	—	2.00	5.00	8.00	10.00
1981A Proof	40	—	—	—	—	—
1982A	60,488,000	—	1.00	2.00	3.00	4.00
1982A Proof	2,500	Value: 55.00	—	—	—	—
1983A	1,030,000	—	1.00	2.00	6.00	8.00
1983A Proof	2,550	Value: 75.00	—	—	—	—
1984A	Est. 6,000	—	—	—	30.00	40.00
1984A Proof	3,015	Value: 20.00	—	—	—	—
1985A	1,310,000	—	3.00	6.00	10.00	15.00
1985A Proof	2,816	Value: 20.00	—	—	—	—
1986A	1,000,000	—	3.00	6.00	10.00	15.00
1986A Proof	2,800	Value: 20.00	—	—	—	—
1987A	Est. 30,000	—	8.00	12.00	18.00	22.00
<b>Note:</b> Issued in sets only, remainder unaccountable						
1987A Proof	2,345	Value: 20.00	—	—	—	—
1988A	Est. 15,000	—	8.00	12.00	18.00	22.00
<b>Note:</b> Issued in sets only, remainder unaccountable						
1988A Proof	2,300	Value: 20.00	—	—	—	—
1989A	46,000	—	5.00	10.00	15.00	20.00
1989A Proof	2,300	Value: 20.00	—	—	—	—
1990A	Est. 14,000	—	—	—	30.00	40.00
<b>Note:</b> Issued in sets only, remainder unaccountable						



**KM# 19.1 5 MARK**  
9.7000 g., Copper-Nickel, 29 mm. **Subject:** 125th Anniversary of Birth of Robert Koch, doctor **Obv:** State emblem **Rev:** Head left **Date** **Mintage** **F** **VF** **XF** **Unc** **BU**

1968	100,000	—	—	10.00	20.00	30.00
------	---------	---	---	-------	-------	-------

**KM# 19.2 5 MARK**  
9.7000 g., Copper-Nickel, 29 mm. **Obv:** State emblem **Rev:** Head left **Note:** Error: plain edge.

1968	—	—	—	—	400	450
------	---	---	---	---	-----	-----



**KM# 23 5 MARK**  
9.7000 g., Copper-Nickel, 29 mm. **Subject:** Heinrich Hertz, physicist **Obv:** State emblem, denomination **Rev:** Head right, dates below

Date	Mintage	F	VF	XF	Unc	BU
1969	100,000	—	—	20.00	35.00	50.00



**KM# 22.1 5 MARK**  
Nickel-Bronze, 29 mm. **Subject:** 20th Anniversary D.D.R **Obv:** State emblem **Rev:** Denomination, date at left

Date	Mintage	F	VF	XF	Unc	BU
1969	50,222,000	—	—	3.00	4.50	7.50

**Note:** 10% nickel and 90% copper

**KM# 22.1a 5 MARK**  
Copper-Nickel, 29 mm. **Obv:** State emblem **Rev:** Denomination, date at left

Date	Mintage	F	VF	XF	Unc	BU
1969	12,741	—	50.00	60.00	70.00	80.00

**Note:** 25% nickel and 75% copper

**KM# 22.2 5 MARK**  
Nickel-Bronze, 29 mm. **Obv:** State emblem **Rev:** Denomination, date at left **Note:** Error: plain edge.

Date	Mintage	F	VF	XF	Unc	BU
1969	—	—	—	—	120	150

**KM# 22.3 5 MARK**  
Nickel-Bronze, 29 mm. **Obv:** State emblem **Rev:** Denomination, date at left **Note:** Mongolian inscription and dates on edge.

Date	Mintage	F	VF	XF	Unc	BU
1969	—	—	—	—	—	—

**KM# 26 5 MARK**  
9.7000 g., Copper-Nickel, 29 mm. **Subject:** Wilhelm Conrad Rontgen, physicist

Date	Mintage	F	VF	XF	Unc	BU
1970	100,000	—	—	15.00	20.00	25.00

**KM# 29 5 MARK**  
9.7000 g., Copper-Nickel, 29 mm. **Subject:** Brandenburg Gate

Date	Mintage	F	VF	XF	Unc	BU
1971A	4,000,000	—	—	3.00	10.00	20.00
1979A	32,000	—	—	10.00	25.00	35.00
1979A Proof	2,500	—	—	—	—	—
1980A	30,000	—	—	10.00	15.00	20.00
1980A Proof	2,500	—	—	—	—	—
1981A	30,000	—	—	10.00	15.00	20.00
1981A Proof	2,500	—	—	—	—	—
1982A	28,000	—	—	10.00	15.00	25.00
1982A Proof	2,500	Value: 200	—	—	—	—
1983A	3,000	—	—	—	900	1,100
1984A	28,000	—	—	25.00	40.00	60.00
1984A Proof	3,015	Value: 120	—	—	—	—
1985A	3,000	—	—	—	900	1,100
1986A	28,000	—	—	50.00	110	125
1986A Proof	2,800	Value: 140	—	—	—	—
1987A	220,000	—	—	10.00	15.00	20.00
1987A Proof	6,424	Value: 80.00	—	—	—	—
1988A	28,000	—	—	12.00	15.00	35.00
1988A Proof	2,300	Value: 125	—	—	—	—
1989A	28,000	—	—	121	25.00	35.00
1989A Proof	2,405	Value: 125	—	—	—	—
1990A	50,000	—	—	12.00	25.00	35.00

**KM# 30 5 MARK**  
9.7000 g., Copper-Nickel, 29 mm. **Subject:** Johannes Kepler, scientist

Date	Mintage	F	VF	XF	Unc	BU
1971	100,000	—	—	15.00	20.00	25.00



**KM# 37 5 MARK**  
9.7000 g., Copper-Nickel, 29 mm. **Subject:** City of Meissen **Obv:** State emblem, denomination **Rev:** City scene

Date	Mintage	F	VF	XF	Unc	BU
1972A	3,500,000	—	—	4.00	10.00	12.00
1981A Proof	40	Value: 2,750	—	—	—	—
1983A	28,000	—	—	150	180	200
1983A Proof	2,550	Value: 400	—	—	—	—



**KM# 36.1 5 MARK**  
9.7000 g., Copper-Nickel, 29 mm. **Subject:** 75th Anniversary - Death of Johannes Brahms **Obv:** State emblem, denomination **Rev:** Name, musical score, dates

Date	Mintage	F	VF	XF	Unc	BU
1972	55,000	—	—	15.00	20.00	25.00

**KM# 36.2 5 MARK**  
9.7000 g., Copper-Nickel, 29 mm. **Obv:** State emblem, denomination **Rev:** Musical score, name and dates **Note:** Error: Double edge inscription.

Date	Mintage	F	VF	XF	Unc	BU
1972	—	—	—	—	475	575



**KM# 43 5 MARK**  
9.7000 g., Copper-Nickel, 29 mm. **Subject:** 125th Anniversary - Birth of Otto Lilienthal, aviation pioneer **Obv:** State emblem, denomination **Rev:** Plane divides dates

Date	Mintage	F	VF	XF	Unc	BU
1973	100,000	—	—	40.00	50.00	60.00



**KM# 49 5 MARK**  
9.7000 g., Copper-Nickel, 29 mm. **Subject:** Centenary - Death of Philipp Reis, physicist, telephone inventor **Obv:** State emblem, denomination **Rev:** Telephone and telegraph divided by name, dates at bottom

Date	Mintage	F	VF	XF	Unc	BU
1974	100,000	—	—	—	20.00	30.00



**KM# 54 5 MARK**  
9.7000 g., Copper-Nickel, 29 mm. **Subject:** 100th Anniversary - Birth of Thomas Mann, writer **Obv:** State emblem, denomination **Rev:** Head left, dates below

Date	Mintage	F	VF	XF	Unc	BU
1975	100,000	—	—	15.00	20.00	25.00



**KM# 55 5 MARK**  
 9.7000 g., Copper-Nickel, 29 mm. **Subject:** International Women's Year **Obv:** State emblem, denomination **Rev:** Profiles of three women right  

Date	Mintage	F	VF	XF	Unc	BU
1975	250,000	—	—	15.00	20.00	25.00



**KM# 72 5 MARK**  
 9.7000 g., Copper-Nickel, 29 mm. **Subject:** 100th Anniversary - Birth of Albert Einstein, physicist **Obv:** State emblem, denomination **Rev:** Head 3/4 right  

Date	Mintage	F	VF	XF	Unc	BU
1979	56,000	—	—	55.00	80.00	95.00
1979 Proof	4,500	Value: 120				



**KM# 86 5 MARK**  
 9.7000 g., Copper-Nickel-Zinc, 29 mm. **Subject:** Wartburg Castle **Obv:** State emblem, denomination **Rev:** Castle  

Date	Mintage	F	VF	XF	Unc	BU
1982A	245,000	—	—	25.00	40.00	45.00
1982A Proof	5,500	Value: 90.00				
1983A	10,000	—	—	—	400	450



**KM# 60 5 MARK**  
 9.7000 g., Copper-Nickel, 29 mm. **Subject:** 200th Anniversary - Birth of Ferdinand von Schill, military officer **Obv:** State emblem, denomination **Rev:** Hat divides dates above sword and name  

Date	Mintage	F	VF	XF	Unc	BU
1976	100,000	—	—	20.00	28.00	35.00



**KM# 76 5 MARK**  
 9.7000 g., Copper-Nickel, 29 mm. **Subject:** 75th Anniversary - Death of Adolph von Menzel **Obv:** State emblem, denomination **Rev:** Bust left divides dates  

Date	Mintage	F	VF	XF	Unc	BU
1980	55,000	—	—	35.00	50.00	60.00
1980 Proof	5,500	Value: 110				



**KM# 89 5 MARK**  
 9.7000 g., Copper-Nickel, 29 mm. **Subject:** Wittenberg Church **Obv:** Small state emblem, denomination **Rev:** Church  

Date	Mintage	F	VF	XF	Unc	BU
1983A	245,000	—	—	25.00	40.00	50.00
1983A Proof	5,500	Value: 80.00				



**KM# 64 5 MARK**  
 9.7000 g., Copper-Nickel, 29 mm. **Subject:** 125th Anniversary - Death of Friedrich Ludwig Jahn, father of German gymnastics **Obv:** State emblem, denomination **Rev:** Bust 3/4 facing, dates below  

Date	Mintage	F	VF	XF	Unc	BU
1977	90,000	—	—	30.00	40.00	50.00
1977 Proof	10,000	Value: 80.00				



**KM# 79 5 MARK**  
 9.7000 g., Copper-Nickel, 29 mm. **Subject:** 450th Anniversary - Death of Tilman Riemenschneider, sculptor **Obv:** State emblem, denomination **Rev:** Bust 3/4 facing, divides dates  

Date	Mintage	F	VF	XF	Unc	BU
1981	55,000	—	—	40.00	60.00	70.00
1981 Proof	5,500	Value: 110				



**KM# 90 5 MARK**  
 9.7000 g., Copper-Nickel, 29 mm. **Subject:** Martin Luther's birthplace **Obv:** State emblem, denomination **Rev:** House  

Date	Mintage	F	VF	XF	Unc	BU
1983A	245,000	—	—	25.00	40.00	50.00
1983A Proof	5,500	Value: 90.00				



**KM# 67 5 MARK**  
 9.7000 g., Copper-Nickel, 29 mm. **Subject:** 175th Anniversary - Death of Friedrich Klopstock, poet **Obv:** State emblem, denomination **Rev:** Bust left  

Date	Mintage	F	VF	XF	Unc	BU
1978	96,000	—	—	30.00	40.00	50.00
1978 Proof	4,500	Value: 100				



**KM# 84 5 MARK**  
 9.7000 g., Copper-Nickel, 29 mm. **Subject:** 200th Anniversary - Birth of Friedrich Froebel **Obv:** State emblem, denomination **Rev:** Three children with building blocks, dates below  

Date	Mintage	F	VF	XF	Unc	BU
1982	55,000	—	—	40.00	60.00	75.00
1982 Proof	5,500	Value: 100				



**KM# 91 5 MARK**  
 Copper-Nickel-Zinc, 29 mm. **Subject:** 125th Anniversary - Birth of Max Planck **Obv:** State emblem, denomination **Rev:** Head right, dates below  

Date	Mintage	F	VF	XF	Unc	BU
1983	56,000	—	—	32.00	45.00	55.00
1983 Proof	4,200	Value: 100				



**KM# 68 5 MARK**  
 9.7000 g., Copper-Nickel, 29 mm. **Subject:** Anti-Apartheid Year **Obv:** Denomination, date below small state emblem at left **Rev:** Raised clenched fist  

Date	Mintage	F	VF	XF	Unc	BU
1978A	196,000	—	—	20.00	25.00	30.00
1978A Proof	4,000	Value: 110				



**KM# 85 5 MARK**  
 9.7000 g., Copper-Nickel-Zinc, 29 mm. **Subject:** Goethe's Weimar Cottage **Obv:** Small state emblem, denomination **Rev:** Cottage  

Date	Mintage	F	VF	XF	Unc	BU
1982A	245,000	—	—	25.00	35.00	42.00
1982A Proof	5,500	Value: 100				
1982A Proof	210	Value: 3,000				

**Note:** House and trees frosted  
**Note:** House only frosted



**KM# 96 5 MARK**  
 9.7000 g., Copper-Nickel, 29 mm. **Subject:** Leipzig Old City Hall **Obv:** State emblem, denomination **Rev:** City hall building  

Date	Mintage	F	VF	XF	Unc	BU
1984A	245,000	—	—	25.00	40.00	50.00
1984A Proof	5,500	Value: 70.00				



**KM# 97 5 MARK**  
 9.7000 g., Copper-Nickel, 29 mm. **Subject:** Thomas Church of Leipzig **Obv:** State emblem, denomination **Rev:** Church  
**Date** **Mintage** **F** **VF** **XF** **Unc** **BU**  
 1984A 245,000 — — 25.00 40.00 50.00  
 1984A Proof 5,500 Value: 70.00



**KM# 110 5 MARK**  
 9.7000 g., Copper-Nickel, 29 mm. **Subject:** Potsdam - Sanssouci Palace **Obv:** State emblem, denomination **Rev:** Palace  
**Date** **Mintage** **F** **VF** **XF** **Unc** **BU**  
 1986A 296,000 — — 9.00 12.00 17.50  
 1986A Proof 4,200 Value: 100



**KM# 116 5 MARK**  
 9.7000 g., Copper-Zinc-Nickel, 29 mm. **Subject:** Berlin - Universal Time Clock **Obv:** State emblem, denomination **Rev:** Universal clock  
**Date** **Mintage** **F** **VF** **XF** **Unc** **BU**  
 1987A 496,000 — — 8.00 12.00 15.00  
 1987A Proof 4,200 Value: 75.00



**KM# 98 5 MARK**  
 9.7000 g., Copper-Nickel, 29 mm. **Subject:** 150th Anniversary - Death of Adolf Freiherr von Lutzuw **Obv:** State emblem, denomination **Rev:** Three uniformed figures on horses  
**Date** **Mintage** **F** **VF** **XF** **Unc** **BU**  
 1984A 55,000 — — 55.00 70.00 80.00  
 1984A Proof 5,000 Value: 110



**KM# 111 5 MARK**  
 9.7000 g., Copper-Nickel, 29 mm. **Subject:** Potsdam - New Palace **Obv:** State emblem, denomination **Rev:** Palace buildings  
**Date** **Mintage** **F** **VF** **XF** **Unc** **BU**  
 1986A 296,000 — — 9.00 12.00 17.50  
 1986A Proof 4,200 Value: 100



**KM# 120 5 MARK**  
 9.7000 g., Copper-Nickel, 29 mm. **Subject:** Germany's First Railroad **Obv:** State emblem, denomination **Rev:** Train engine, tower in background  
**Date** **Mintage** **F** **VF** **XF** **Unc** **BU**  
 1988A 496,000 — — 8.00 9.00 12.50  
 1988A Proof 4,200 Value: 130



**KM# 102 5 MARK**  
 9.7000 g., Copper-Nickel, 29 mm. **Subject:** Restoration of Dresden Women's Church **Obv:** State emblem divides date above six line inscription, denomination below **Rev:** Church buildings, date above  
**Date** **Mintage** **F** **VF** **XF** **Unc** **BU**  
 1985A 245,000 — — 25.00 35.00 40.00  
 1985A Proof 8,476 Value: 70.00



**KM# 112 5 MARK**  
 9.7000 g., Copper-Nickel, 29 mm. **Subject:** 175th Anniversary - Death of Heinrich von Kleist **Obv:** State emblem, denomination **Rev:** Bust left looking forward divides dates  
**Date** **Mintage** **F** **VF** **XF** **Unc** **BU**  
 1986A 56,000 — — 130 150 180  
 1986A Proof 4,000 Value: 200



**KM# 121 5 MARK**  
 9.7000 g., Copper-Nickel, 29 mm. **Subject:** Port City of Rostock **Obv:** State emblem, denomination **Rev:** Ships in port  
**Date** **Mintage** **F** **VF** **XF** **Unc** **BU**  
 1988A 496,000 — — 8.00 9.00 12.50  
 1988A Proof 4,200 Value: 120



**KM# 103 5 MARK**  
 9.7000 g., Copper-Nickel, 29 mm. **Subject:** Restoration of Dresden Zwinger **Obv:** State emblem, denomination **Rev:** Building  
**Date** **Mintage** **F** **VF** **XF** **Unc** **BU**  
 1985A 245,000 — — 25.00 35.00 45.00  
 1985A Proof 5,500 Value: 70.00



**KM# 114 5 MARK**  
 9.7000 g., Copper-Zinc-Nickel, 29 mm. **Subject:** Berlin - Nikolai Quarter **Obv:** State emblem, denomination **Rev:** Buildings with two towers  
**Date** **Mintage** **F** **VF** **XF** **Unc** **BU**  
 1987A 496,000 — — 8.00 12.00 15.00  
 1987A Proof 4,200 Value: 75.00



**KM# 122 5 MARK**  
 9.7000 g., Copper-Nickel, 29 mm. **Subject:** 50th Anniversary - Death of Ernst Barlach **Obv:** State emblem, denomination **Rev:** Full-length figure playing horn, dates at right  
**Date** **Mintage** **F** **VF** **XF** **Unc** **BU**  
 1988A 56,000 — — 50.00 65.00 80.00  
 1988A Proof 4,000 Value: 175



**KM# 104 5 MARK**  
 9.7000 g., Copper-Nickel, 29 mm. **Subject:** 225th Anniversary - Death of Caroline Neuber **Obv:** State emblem, denomination **Rev:** Caroline on stage, 1697-1760  
**Date** **Mintage** **F** **VF** **XF** **Unc** **BU**  
 1985A 56,000 — — 75.00 90.00 100  
 1985A Proof 4,000 Value: 150



**KM# 115 5 MARK**  
 9.7000 g., Copper-Zinc-Nickel, 29 mm. **Subject:** Berlin - Red City Hall **Obv:** State emblem, denomination **Rev:** City hall building  
**Date** **Mintage** **F** **VF** **XF** **Unc** **BU**  
 1987A 496,000 — — 8.00 12.00 15.00  
 1987A Proof 4,200 Value: 75.00



**KM# 129 5 MARK**  
 9.7000 g., Copper-Zinc-Nickel, 29 mm. **Subject:** Katharinenkirche in Zwickau **Obv:** State emblem, denomination **Rev:** Church  
**Date** **Mintage** **F** **VF** **XF** **Unc** **BU**  
 1989A 496,000 — — 7.00 9.00 11.50  
 1989A Proof 4,200 Value: 110



**KM# 130 5 MARK**  
 9.7000 g., Copper-Zinc-Nickel, 29 mm. **Subject:** Marien Kirche in Muhlhausen **Obv:** State emblem, denomination **Rev:** Church and city scene  

Date	Mintage	F	VF	XF	Unc	BU	
1989A	496,000	—	—	7.00	9.00	11.50	
1989A Proof	4,200	Value: 110					



**KM# 131 5 MARK**  
 9.7000 g., Copper-Zinc-Nickel, 29 mm. **Subject:** 100th Anniversary - Birth of Carl von Ossietzky **Obv:** State emblem, denomination **Rev:** Bust left, dates at right  

Date	Mintage	F	VF	XF	Unc	BU	
1989A	56,000	—	—	60.00	75.00	90.00	
1989A Proof	4,000	Value: 200					



**KM# 135 5 MARK**  
 9.7000 g., Copper-Zinc-Nickel, 29 mm. **Subject:** Zeughaus Museum **Obv:** State emblem, denomination **Rev:** Museum  

Date	Mintage	F	VF	XF	Unc	BU	
1990A	496,000	—	—	7.00	8.00	10.00	
1990A Proof	4,200	Value: 100					



**KM# 133 5 MARK**  
 9.7000 g., Copper-Zinc-Nickel, 29 mm. **Subject:** 100th Anniversary - Birth of Kurt Tucholsky **Obv:** State emblem, denomination **Rev:** Head facing, dates below  

Date	Mintage	F	VF	XF	Unc	BU	
1990A	51,000	—	—	40.00	60.00	70.00	
1990A Proof	4,000	Value: 125					



**KM# 134 5 MARK**  
 9.7000 g., Copper-Zinc-Nickel, 29 mm. **Subject:** 500 Years of Postal Service **Obv:** State emblem, denomination **Rev:** Antique car  

Date	Mintage	F	VF	XF	Unc	BU	
1990A	496,000	—	—	7.00	9.00	11.00	
1990A Proof	4,200	Value: 100					

**KM# 15.2 10 MARK**  
 17.0000 g., 0.8000 Silver 0.4372 oz. ASW, 31 mm. **Obv:** State emblem, denomination **Rev:** Head right, dates below **Note:** Error: Plain edge.  

Date	Mintage	F	VF	XF	Unc	BU
1966	—	—	—	—	—	—

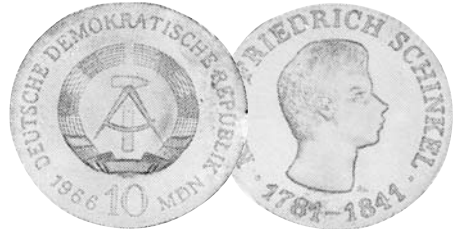

**KM# 15.1 10 MARK**  
 17.0000 g., 0.8000 Silver 0.4372 oz. ASW, 31 mm. **Subject:** 125th Anniversary - Death of Karl Friedrich Schinkel, artist, painter **Obv:** State emblem, denomination **Rev:** Head right, dates below, 10 MARK DER DEUTSCHEN NOTEN BANK  

Date	Mintage	F	VF	XF	Unc	BU
1966	50,000	—	—	325	400	425
1966 Proof, extremely rare	—	—	—	—	—	—



**KM# 17.1 10 MARK**  
 17.0000 g., 0.8000 Silver 0.4372 oz. ASW, 31 mm. **Subject:** 100th Anniversary - Birth of Katha Kollwitz, artist **Obv:** State emblem, denomination **Rev:** Head left, dates below, 10 MARK DER DEUTSCHEN NOTEN BANK  

Date	Mintage	F	VF	XF	Unc	BU
1967	97,000	—	—	60.00	70.00	90.00
1967 Proof, extremely rare	—	—	—	—	—	—

**KM# 17.2 10 MARK**  
 17.0000 g., 0.8000 Silver 0.4372 oz. ASW, 31 mm. **Subject:** 100th Anniversary - Birth of Katha Kollwitz **Obv:** State emblem, denomination **Rev:** Head left, dates below **Note:** Error, edge: 10 MARK\*10 MARK\*10 MARK\*  

Date	Mintage	F	VF	XF	Unc	BU
1967	3,000	—	—	—	200	250

**KM# 20.1 10 MARK**  
 17.0000 g., 0.6250 Silver 0.3416 oz. ASW, 31 mm. **Subject:** 500th Anniversary - Death of Johann Gutenberg  

Date	Mintage	F	VF	XF	Unc	BU
1968	100,000	—	—	55.00	65.00	85.00

**KM# 20.2 10 MARK**  
 17.0000 g., 0.6250 Silver 0.3416 oz. ASW, 31 mm. **Subject:** 500th Anniversary - Death of Johann Gutenberg **Note:** Error: Plain edge.  

Date	Mintage	F	VF	XF	Unc	BU
1968	—	—	—	—	700	800



**KM# 24 10 MARK**  
 17.0000 g., 0.6250 Silver 0.3416 oz. ASW, 31 mm. **Subject:** 250th Anniversary - Death of Johann Friedrich Böttger **Obv:** State emblem, denomination **Rev:** Pitcher, dates divided above  

Date	Mintage	F	VF	XF	Unc	BU
1969	100,000	—	—	50.00	60.00	75.00



**KM# 27.1 10 MARK**  
 17.0000 g., 0.6250 Silver 0.3416 oz. ASW, 31 mm. **Subject:** Ludwig Van Beethoven, composer **Obv:** State emblem, denomination **Rev:** Head left, dates below  

Date	Mintage	F	VF	XF	Unc	BU
1970	100,000	—	—	50.00	60.00	70.00
1970 Proof, extremely rare	—	—	—	—	—	—

**KM# 27.2 10 MARK**  
 17.0000 g., 0.6250 Silver 0.3416 oz. ASW, 31 mm. **Obv:** State emblem, denomination **Rev:** Head left **Note:** Error: Plain edge.  

Date	Mintage	F	VF	XF	Unc	BU
1970	—	—	—	—	—	600



**KM# 31 10 MARK**  
 17.0000 g., 0.6250 Silver 0.3416 oz. ASW, 31 mm. **Subject:** Albrecht Durer, artist **Obv:** State emblem, denomination **Rev:** Durer's monogram  

Date	Mintage	F	VF	XF	Unc	BU
1971	100,000	—	—	50.00	60.00	75.00
1971 Proof, extremely rare	—	—	—	—	—	—



**KM# 39 10 MARK**  
 17.0000 g., 0.6250 Silver 0.3416 oz. ASW, 31 mm. **Subject:** 175th Anniversary - Birth of Heinrich Heine, poet **Obv:** Hammer and protractor within wreath, (state emblem), denomination and date below **Rev:** Bust 3/4 left, divides dates  

Date	Mintage	F	VF	XF	Unc	BU
1972	100,000	—	—	55.00	65.00	80.00



**KM# 38 10 MARK**  
 Copper-Nickel, 31 mm. **Subject:** Buchenwald Memorial **Obv:** State emblem, denomination **Rev:** Monument  

Date	Mintage	F	VF	XF	Unc	BU
1972A	2,500,000	—	—	—	8.00	10.00
1972A Prooflike	—	—	—	—	20.00	30.00





**KM# 44 10 MARK**  
Copper-Nickel, 31 mm. **Subject:** 10th Youth Festival Games **Obv:** State emblem below date and denomination **Rev:** Games symbol  
**Date** **Mintage** **F** **VF** **XF** **Unc** **BU**  
1973A 1,500,000 — — — 5.00 12.00  
1973A Prooflike — — — — 15.00 20.00



**KM# 56 10 MARK**  
17.0000 g., 0.6250 Silver 0.3416 oz. ASW, 31 mm. **Subject:** Centenary - Birth of Albert Schweitzer, doctor and philosopher **Obv:** State emblem, denomination **Rev:** Head left, dates below  
**Date** **Mintage** **F** **VF** **XF** **Unc** **BU**  
1975 99,000 — — 50.00 60.00 80.00  
1975 Proof 1,040 Value: 1,700



**KM# 65 10 MARK**  
17.0000 g., 0.5000 Silver 0.2733 oz. ASW, 31 mm. **Subject:** 375th Anniversary - Birth of Otto von Guericke **Obv:** State emblem, denomination **Rev:** Vacuum pump below and castle above divide dates  
**Date** **Mintage** **F** **VF** **XF** **Unc** **BU**  
1977 69,000 — — 100 115 125  
1977 Proof 6,000 Value: 160



**KM# 45 10 MARK**  
17.0000 g., 0.6250 Silver 0.3416 oz. ASW, 31 mm. **Subject:** 75th Anniversary - Birth of Bertolt Brecht, poet **Obv:** State emblem, denomination **Rev:** Head left, dates below  
**Date** **Mintage** **F** **VF** **XF** **Unc** **BU**  
1973 100,000 — — 50.00 60.00 80.00  
1973 Proof, extremely rare



**KM# 57 10 MARK**  
17.0000 g., 0.5000 Silver 0.2733 oz. ASW, 31 mm. **Subject:** Mule **Obv:** State emblem below denomination, date **Rev:** Head left, dates below **Edge:** Plain  
**Date** **Mintage** **F** **VF** **XF** **Unc** **BU**  
1975A 6,700 — — — — — 180



**KM# 69 10 MARK**  
17.0000 g., 0.5000 Silver 0.2733 oz. ASW, 31 mm. **Subject:** 175th Anniversary - Birth of Justus von Liebig, chemist **Obv:** State emblem, denomination **Rev:** Bust 3/4 facing, dates at left  
**Date** **Mintage** **F** **VF** **XF** **Unc** **BU**  
1978 71,000 — — 80.00 115 130  
1978 Proof 4,500 Value: 150



**KM# 51 10 MARK**  
17.0000 g., 0.6250 Silver 0.3416 oz. ASW, 31 mm. **Subject:** 25th Anniversary - Birth of Caspar David Friedrich, painter **Obv:** State emblem, denomination **Rev:** City scene  
**Date** **Mintage** **F** **VF** **XF** **Unc** **BU**  
1974 70,000 — — 50.00 60.00 80.00  
1974 Proof 200 Value: 5,000



**KM# 58 10 MARK**  
Copper-Nickel, 31 mm. **Subject:** 20th Anniversary - Warsaw Pact **Obv:** State emblem below denomination, date **Rev:** Roman numerals, 'XX' divide seven shields  
**Date** **Mintage** **F** **VF** **XF** **Unc** **BU**  
1975A 2,500,000 — — 7.00 10.00 15.00  
1975A Prooflike — — — 20.00 30.00



**KM# 70 10 MARK**  
Copper-Nickel, 31 mm. **Subject:** Joint USSR-DDR Orbital Flight **Obv:** State emblem below denomination, date  
**Date** **Mintage** **F** **VF** **XF** **Unc** **BU**  
1978A 748,000 — — 20.00 30.00 40.00  
1978A Proof 2,200 Value: 600



**KM# 52 10 MARK**  
17.0000 g., 0.6250 Silver 0.3416 oz. ASW, 31 mm. **Subject:** 200th Anniversary - Birth of Caspar David Friedrich, painter **Obv:** State emblem, denomination **Rev:** Bust right within inner circle, dates below  
**Date** **Mintage** **F** **VF** **XF** **Unc** **BU**  
1974 75,000 — — 50.00 60.00 75.00  
1974 Proof — Value: 7,000



**KM# 62 10 MARK**  
17.0000 g., 0.5000 Silver 0.2733 oz. ASW, 31 mm. **Subject:** 150th Anniversary - Death of Carl Maria von Weber, composer **Obv:** State emblem, denomination **Rev:** Bust right divides dates  
**Date** **Mintage** **F** **VF** **XF** **Unc** **BU**  
1976 94,000 — — 70.00 80.00 95.00  
1976 Proof 6,037 Value: 125



**KM# 73 10 MARK**  
17.0000 g., 0.5000 Silver 0.2733 oz. ASW, 31 mm. **Subject:** 175th Anniversary - Birth of Ludwig Feuerbach, philosopher **Obv:** State emblem below denomination, date **Rev:** Bust 3/4 right, dates and name below  
**Date** **Mintage** **F** **VF** **XF** **Unc** **BU**  
1979 51,000 — — 150 175 190  
1979 Proof 4,500 Value: 225



**KM# 50 10 MARK**  
Copper-Nickel, 31 mm. **Subject:** 25th Anniversary (with state motto) **Obv:** Date and denomination below legend **Rev:** Dates above state emblem  
**Date** **Mintage** **F** **VF** **XF** **Unc** **BU**  
1974A 3,000,000 — — — 6.00 14.00  
1974A Prooflike — — — — 15.00 20.00



**KM# 61 10 MARK**  
Copper-Nickel, 31 mm. **Subject:** 20th Anniversary - National People's Army **Obv:** State emblem below denomination, date **Rev:** Bust of soldier 3/4 facing  
**Date** **Mintage** **F** **VF** **XF** **Unc** **BU**  
1976A 750,000 — — 10.00 15.00 20.00  
1976A Prooflike — — — 30.00 40.00



**KM# 77 10 MARK**  
17.0000 g., 0.5000 Silver 0.2733 oz. ASW, 31 mm. **Subject:** 225th Anniversary - Birth of Gerhard von Scharnhorst **Obv:** State emblem below denomination, date **Rev:** Bust left divides dates  
**Date** **Mintage** **F** **VF** **XF** **Unc** **BU**  
1980 55,000 — — 40.00 50.00 60.00  
1980 Proof 5,500 Value: 95.00





**KM# 80 10 MARK**  
Copper-Nickel, 31 mm. **Subject:** 25th Anniversary - National People's Army **Obv:** State emblem and denomination divide date **Rev:** Plane above ship at center, tank below, dates at sides

Date	Mintage	F	VF	XF	Unc	BU
1981A	745,000	—	—	12.00	22.00	25.00
1981A Proof	5,500	Value: 80.00				



**KM# 81 10 MARK**  
17.0000 g., 0.5000 Silver 0.2733 oz. ASW, 31 mm. **Subject:** 150th Anniversary - Death of Georg Hegel, philosopher **Obv:** Date and denomination above legend, state emblem below **Rev:** Head right divides dates

Date	Mintage	F	VF	XF	Unc	BU
1981	50,000	—	—	45.00	55.00	65.00
1981 Proof	5,500	Value: 95.00				



**KM# 82 10 MARK**  
Copper-Nickel, 31 mm. **Subject:** 700th Anniversary - Berlin Mint **Obv:** State emblem and denomination divide date **Rev:** Ancient coin at center

Date	Mintage	F	VF	XF	Unc	BU
1981	55,000	—	—	40.00	45.00	55.00
1981 Proof	5,500	Value: 95.00				



**KM# 87 10 MARK**  
17.0000 g., 0.5000 Silver 0.2733 oz. ASW, 31 mm. **Subject:** Leipzig Gewandhaus **Obv:** Legend divides denomination and state emblem **Rev:** Design above building

Date	Mintage	F	VF	XF	Unc	BU
1982	50,000	—	—	50.00	60.00	70.00
1982 Proof	5,500	Value: 95.00				



**KM# 92 10 MARK**  
17.1100 g., 0.5000 Silver 0.2750 oz. ASW, 31 mm. **Subject:** 100th Anniversary - Death of Richard Wagner **Obv:** State emblem and denomination **Rev:** Group of people, dates below

Date	Mintage	F	VF	XF	Unc	BU
1983	44,000	—	—	50.00	60.00	70.00
1983 Proof	5,500	Value: 95.00				



**KM# 93 10 MARK**  
Copper-Nickel-Zinc, 31 mm. **Subject:** 30th Anniversary - Worker's Militia **Obv:** Legend divides state emblem and denomination **Rev:** Worker and soldier facing left

Date	Mintage	F	VF	XF	Unc	BU
1983A	495,000	—	—	12.00	20.00	30.00
1983A Proof	5,000	Value: 90.00				



**KM# 99 10 MARK**  
17.0000 g., 0.5000 Silver 0.2733 oz. ASW, 31 mm. **Subject:** 100th Anniversary - Death of Alfred Brehm **Obv:** State emblem, denomination **Rev:** Marabou stork left

Date	Mintage	F	VF	XF	Unc	BU
1984A	50,000	—	—	65.00	85.00	100
1984A Proof	5,000	Value: 135				



**KM# 101 10 MARK**  
17.0000 g., 0.5000 Silver 0.2733 oz. ASW, 31 mm. **Subject:** Restoration of Semper Opera in Dresden **Obv:** Legend divides state emblem and denomination **Rev:** Opera House

Date	Mintage	F	VF	XF	Unc	BU
1985A	50,000	—	—	60.00	70.00	85.00
1985A Proof	5,000	Value: 120				



**KM# 106 10 MARK**  
Copper-Nickel-Zinc, 31 mm. **Subject:** 40th Anniversary - Liberation from Fascism **Obv:** State emblem, denomination **Rev:** Statue divides inscription

Date	Mintage	F	VF	XF	Unc	BU
1985A	745,000	—	—	10.00	20.00	25.00
1985A Proof	5,500	Value: 90.00				



**KM# 107 10 MARK**  
17.0000 g., 0.5000 Silver 0.2733 oz. ASW, 31 mm. **Subject:** 175th

Anniversary - Humboldt University **Obv:** Legend divides state emblem and denomination **Rev:** Seated statues in front of building

Date	Mintage	F	VF	XF	Unc	BU
1985A	51,000	—	—	75.00	90.00	100
1985A Proof	4,000	Value: 125				



**KM# 109 10 MARK**  
Copper-Nickel, 31 mm. **Subject:** 100th Anniversary - Birth of Ernst Thalmann **Obv:** State emblem below denomination, date **Rev:** People behind front figure with right fist raised

Date	Mintage	F	VF	XF	Unc	BU
1986A	746,000	—	—	10.00	17.50	25.00
1986A Proof	4,000	Value: 110				



**KM# 113 10 MARK**  
17.0000 g., 0.5000 Silver 0.2733 oz. ASW, 31 mm. **Subject:** Charite - Berlin **Obv:** State emblem divides date below legend, denomination above **Rev:** Building

Date	Mintage	F	VF	XF	Unc	BU
1986A	51,000	—	—	70.00	80.00	90.00
1986A Proof	4,000	Value: 125				



**KM# 118 10 MARK**  
17.0000 g., 0.5000 Silver 0.2733 oz. ASW, 31 mm. **Subject:** Berlin - Theater **Obv:** State emblem and denomination divide date **Rev:** Theater building

Date	Mintage	F	VF	XF	Unc	BU
1987A	51,000	—	—	60.00	70.00	85.00
1987A Proof	4,000	Value: 125				



**KM# 123 10 MARK**  
17.0000 g., 0.5000 Silver 0.2733 oz. ASW, 31 mm. **Subject:** 500th Anniversary - Birth of Ulrich von Hutten **Obv:** State emblem, denomination **Rev:** Half figure left divides dates

Date	Mintage	F	VF	XF	Unc	BU
1988A	52,000	—	—	70.00	90.00	110
1988A Proof	3,500	Value: 250				



**KM# 125 10 MARK**  
Copper-Nickel, 31 mm. **Subject:** East German Sports **Obv:** State emblem, denomination **Rev:** Three women running left, dates below  
**Date** **Mintage** **F** **VF** **XF** **Unc** **BU**  
1988A 747,000 — — 10.00 20.00 28.00  
1988A Proof 3,200 Value: 175



**KM# 126 10 MARK**  
Copper-Nickel, 31 mm. **Subject:** Council of Mutual Economic Aid **Obv:** State emblem, denomination **Rev:** Tall building, dates at right  
**Date** **Mintage** **F** **VF** **XF** **Unc** **BU**  
1989A — — — — 30.00 50.00 60.00  
1989A Proof 3,000 Value: 300



**KM# 128 10 MARK**  
17.0000 g., 0.5000 Silver 0.2733 oz. ASW, 31 mm. **Subject:** 225th Anniversary - Birth of Johann Gottfried Schadow **Obv:** State emblem, denomination **Rev:** Winged figure in chariot, dates below  
**Date** **Mintage** **F** **VF** **XF** **Unc** **BU**  
1989A 51,000 — — — 95.00 120 150  
1989A Proof 4,000 Value: 350



**KM# 132 10 MARK**  
Copper-Nickel-Zinc, 31 mm. **Subject:** 40th Anniversary - East German Government **Obv:** State emblem divides dates above inscription, denomination below **Rev:** Fifteen shields on right, legend at left, 10 MARK (repeated)  
**Date** **Mintage** **F** **VF** **XF** **Unc** **BU**  
1989A 746,000 — — 12.00 15.00 20.00  
1989A Proof 3,080 Value: 250



**KM# 136 10 MARK**  
Copper-Nickel-Zinc, 31 mm. **Subject:** International Labor Day **Obv:** State emblem below date and denomination **Rev:** Stylized lettering divides dates, 10 MARK (repeated)  
**Date** **Mintage** **F** **VF** **XF** **Unc** **BU**  
1990A 747,000 — — 4.00 7.00 10.00  
1990A Proof 4,367 Value: 120



**KM# 137 10 MARK**  
17.0000 g., 0.5000 Silver 0.2733 oz. ASW, 31 mm. **Subject:** Johann Gottlieb Fichte **Obv:** State emblem, denomination **Rev:** Figure at lectern facing left  
**Date** **Mintage** **F** **VF** **XF** **Unc** **BU**  
1990A 37,000 — — 70.00 90.00 110  
1990A Proof 4,900 Value: 175

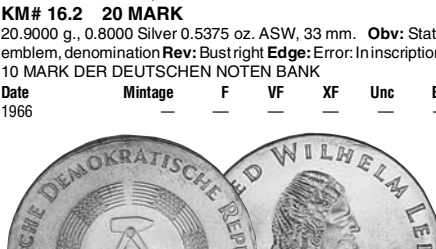

**KM# 16.2 20 MARK**  
20.9000 g., 0.8000 Silver 0.5375 oz. ASW, 33 mm. **Obv:** State emblem, denomination **Rev:** Bust right **Edge:** Error: In inscription, 10 MARK DER DEUTSCHEN NOTEN BANK  
**Date** **Mintage** **F** **VF** **XF** **Unc** **BU**  
1966 — — — — — —



**KM# 16.1 20 MARK**  
20.9000 g., 0.8000 Silver 0.5375 oz. ASW, 33 mm. **Subject:** 250th Anniversary - Death of Gottfried Wilhelm Leibniz **Obv:** State emblem, denomination **Rev:** Bust right, dates below, 20 MARK DER DEUTSCHEN NOTEN BANK  
**Date** **Mintage** **F** **VF** **XF** **Unc** **BU**  
1966 50,000 — — 175 225 275  
1966 Proof, extremely rare — — — — —

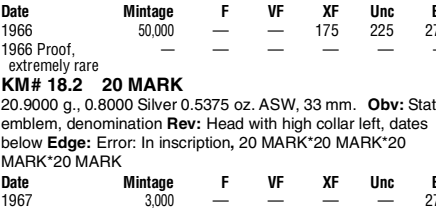

**KM# 18.2 20 MARK**  
20.9000 g., 0.8000 Silver 0.5375 oz. ASW, 33 mm. **Obv:** State emblem, denomination **Rev:** Head with high collar left, dates below **Edge:** Error: In inscription, 20 MARK\*20 MARK\*20 MARK\*20 MARK  
**Date** **Mintage** **F** **VF** **XF** **Unc** **BU**  
1967 3,000 — — — — 275



**KM# 18.1 20 MARK**  
20.9000 g., 0.8000 Silver 0.5375 oz. ASW, 33 mm. **Subject:** 200th Anniversary - Birth of Wilhelm von Humboldt **Obv:** State emblem, denomination **Rev:** Head with high collar left, dates below, 20 MARK DER DEUTSCHEN NOTENBANK  
**Date** **Mintage** **F** **VF** **XF** **Unc** **BU**  
1967 97,000 — — 160 180 210  
1967 Proof, extremely rare — — — — —



**KM# 21 20 MARK**  
20.9000 g., 0.8000 Silver 0.5375 oz. ASW, 33 mm. **Subject:** 150th Anniversary - Birth of Karl Marx **Obv:** State emblem, denomination **Rev:** Head left, dates below  
**Date** **Mintage** **F** **VF** **XF** **Unc** **BU**  
1968 100,000 — — 80.00 100 120  
1968 Proof, extremely rare — — — — —

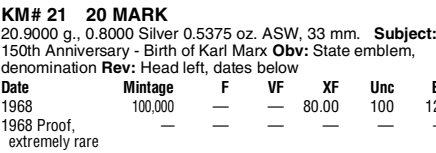

**KM# 25 20 MARK**  
20.9000 g., 0.6250 Silver 0.4200 oz. ASW, 33 mm. **Subject:** 240th Birth Anniversary - Johann Wolfgang von Goethe, poet **Obv:** State emblem, denomination **Rev:** Head left, dates below  
**Date** **Mintage** **F** **VF** **XF** **Unc** **BU**  
1969 100,000 — — 140 160 180  
1969 Proof, extremely rare — — — — —



**KM# 28 20 MARK**  
20.9000 g., 0.6250 Silver 0.4200 oz. ASW, 33 mm. **Subject:** 150th Anniversary - Birth of Friedrich Engels **Obv:** State emblem, denomination **Rev:** Head left, dates at right  
**Date** **Mintage** **F** **VF** **XF** **Unc** **BU**  
1970 100,000 — — 85.00 100 120  
1970 Proof, extremely rare — — — — —



**KM# 32 20 MARK**  
20.9000 g., 0.6250 Silver 0.4200 oz. ASW, 33 mm. **Subject:** Karl Liebknecht - Rosa Luxemburg **Obv:** State emblem, denomination **Rev:** Jugate busts left, dates below, 20 MARK (repeated)  
**Date** **Mintage** **F** **VF** **XF** **Unc** **BU**  
1971 100,000 — — 75.00 90.00 100  
1971 Proof, extremely rare — — — — —



**KM# 33 20 MARK**  
Copper-Nickel, 33 mm. **Subject:** 100th Anniversary - Birth of Heinrich Mann, writer **Obv:** State emblem, denomination **Rev:** Head left, dates below, 20 MARK (repeated)  
**Date** **Mintage** **F** **VF** **XF** **Unc** **BU**  
1971 2,000,000 — — 4.00 6.50 28.00  
Prooflike — — — — 30.00 40.00



**KM# 34 20 MARK**

Copper-Nickel, 33 mm. **Subject:** 85th Birthday of Ernst Thälmann **Obv:** State emblem, denomination **Rev:** Head left, dates below, 20 MARK (repeated) **Note:** Edge varieties exist.

Date	Mintage	F	VF	XF	Unc	BU
1973A	2,500,000	—	—	4.00	5.50	20.00
1973A Prooflike	—	—	—	—	25.00	35.00



**KM# 40 20 MARK**

Copper-Nickel, 33 mm. **Subject:** Friedrich von Schiller, poet **Obv:** State emblem, denomination **Rev:** Head right divides dates

Date	Mintage	F	VF	XF	Unc	BU
1972A	3,000,000	—	—	4.00	15.00	18.00
1972A Prooflike	—	—	—	—	35.00	45.00



**KM# 41 20 MARK**

20.9000 g., 0.6250 Silver 0.4200 oz. ASW, 33 mm. **Subject:** 500th Anniversary - Birth of Lucas Cranach, painter **Obv:** State emblem, denomination **Rev:** Crowned snake with ring and wings, wings divide dates above, 20 MARK (repeated)

Date	Mintage	F	VF	XF	Unc	BU
1972	100,000	—	—	60.00	90.00	110
1972 Proof, extremely rare	—	—	—	—	—	—



**KM# 42 20 MARK**

Copper-Nickel, 33 mm. **Subject:** Wilhelm Pieck **Obv:** State emblem, denomination **Rev:** Head left, dates below

Date	Mintage	F	VF	XF	Unc	BU
1972A	2,500,000	—	—	4.00	15.00	20.00
1972A Prooflike	—	—	—	—	35.00	45.00



**KM# 46 20 MARK**

20.9000 g., 0.6250 Silver 0.4200 oz. ASW, 33 mm. **Subject:**

60th Anniversary - Death of August Bebel **Obv:** State emblem, denomination **Rev:** Bust half facing, dates at left

Date	Mintage	F	VF	XF	Unc	BU
1973	100,000	—	—	60.00	70.00	90.00
1973 Proof, extremely rare	—	—	—	—	—	—



**KM# 47 20 MARK**

Copper-Nickel, 33 mm. **Subject:** Otto Grotewohl **Obv:** State emblem, denomination **Rev:** Head left, dates below, 20 MARK (repeated)

Date	Mintage	F	VF	XF	Unc	BU
1973A	2,500,000	—	—	5.00	10.00	15.00
1973A Prooflike	—	—	—	—	20.00	30.00



**KM# 53 20 MARK**

20.9000 g., 0.6250 Silver 0.4200 oz. ASW, 33 mm. **Subject:** 250th Anniversary - Death of Immanuel Kant, philosopher **Obv:** State emblem, denomination **Rev:** Bust 3/4 facing, dates at left

Date	Mintage	F	VF	XF	Unc	BU
1974	96,000	—	—	60.00	85.00	150
1974 Proof	4,221	Value: 210	—	—	—	—



**KM# 59 20 MARK**

20.9000 g., 0.6250 Silver 0.4200 oz. ASW, 33 mm. **Subject:** 225th Anniversary - Death of Johann Sebastian Bach, composer **Obv:** State emblem, denomination **Rev:** Musical score, dates upper left

Date	Mintage	F	VF	XF	Unc	BU
1975	100,000	—	—	100	125	145
1975 Proof	Inc. above	Value: 3,500	—	—	—	—



**KM# 63 20 MARK**

20.9000 g., 0.6250 Silver 0.4200 oz. ASW, 33 mm. **Subject:** 150th Anniversary - Birth of Wilhelm Liebknecht **Obv:** State emblem, denomination **Rev:** Bust 3/4 left divides dates

Date	Mintage	F	VF	XF	Unc	BU
1976	96,000	—	—	60.00	70.00	90.00
1976 Proof	4,000	Value: 195	—	—	—	—



**KM# 66 20 MARK**

20.9000 g., 0.5000 Silver 0.3360 oz. ASW, 33 mm. **Subject:** 200th Anniversary - Birth of Carl Friedrich Gauss, scientist **Obv:** State emblem, denomination **Rev:** Lines and arrows form graph, dates below

Date	Mintage	F	VF	XF	Unc	BU
1977	55,000	—	—	90.00	110	125



**KM# 71 20 MARK**

20.9000 g., 0.5000 Silver 0.3360 oz. ASW, 33 mm. **Subject:** 175th Anniversary - Death of Johann von Herder, philosopher **Obv:** State emblem, denomination **Rev:** Head 3/4 left, dates at right

Date	Mintage	F	VF	XF	Unc	BU
1978	51,000	—	—	90.00	100	120
1978 Proof	4,500	Value: 175	—	—	—	—



**KM# 74 20 MARK**

20.9000 g., 0.5000 Silver 0.3360 oz. ASW, 33 mm. **Subject:** 250th Anniversary - Birth of Gotthold Ephraim Lessing, poet **Obv:** State emblem, denomination **Rev:** Three figures and two palm trees, dates above

Date	Mintage	F	VF	XF	Unc	BU
1979	41,000	—	—	100	130	150
1979 Proof	4,500	Value: 200	—	—	—	—



**KM# 75 20 MARK**

Copper-Nickel, 33 mm. **Subject:** 30th Anniversary - East German Regime **Obv:** Large denomination above date, state emblem below **Rev:** Two jugate heads; front head facing, back head left, building at left

Date	Mintage	F	VF	XF	Unc	BU
1979A	1,000,000	—	—	—	15.00	25.00
1979A Prooflike	—	—	—	—	20.00	30.00



**KM# 78 20 MARK**  
 20.9200 g., 0.5000 Silver 0.3363 oz. ASW, 33 mm. **Subject:** 75th Anniversary - Death of Ernst Abbe, physicist **Obv:** Legend divides state emblem and denomination **Rev:** Early optical instrument, dates below

Date	Mintage	F	VF	XF	Unc	BU
1980	40,000	—	—	70.00	90.00	110
1980 Proof	5,500	Value: 145				



**KM# 95 20 MARK**  
 Copper-Nickel, 33 mm. **Subject:** 100th Anniversary - Death of Karl Marx **Obv:** State emblem above inscription, date and denomination below **Rev:** Head 3/4 facing, name and dates below

Date	Mintage	F	VF	XF	Unc	BU
1983A	995,000	—	—	12.00	20.00	30.00
1983A Proof	5,000	Value: 65.00				

Berlin - City Seal **Obv:** State emblem, denomination **Rev:** Helmeted shield with supporters within circle

Date	Mintage	F	VF	XF	Unc	BU
1987A	42,000	—	—	425	500	575
1987A Proof	2,100	Value: 1,500				

**Note:** Seal on reverse totally frosted on proof coins

**KM# 119.2 20 MARK**  
 20.9000 g., 0.6250 Silver 0.4200 oz. ASW, 33 mm. **Obv:** State emblem, denomination **Rev:** Fields in seal polished

Date	Mintage	F	VF	XF	Unc	BU
1987A Proof	2,100	Value: 1,500				



**KM# 83 20 MARK**  
 20.9200 g., 0.5000 Silver 0.3363 oz. ASW, 33 mm. **Subject:** 150th Anniversary - Death of vom Stein **Obv:** Legend divides state emblem and denomination **Rev:** Small bust half left below name

Date	Mintage	F	VF	XF	Unc	BU
1981	40,000	—	—	60.00	70.00	90.00
1981 Proof	5,500	Value: 135				



**KM# 100 20 MARK**  
 20.9200 g., 0.5000 Silver 0.3363 oz. ASW, 33 mm. **Subject:** 225th Anniversary - Death of Georg Friedrich Handel **Obv:** State emblem, denomination **Rev:** Bust looking right, dates below

Date	Mintage	F	VF	XF	Unc	BU
1984A	41,000	—	—	160	190	220
1984A Proof	4,500	Value: 240				



**KM# 124 20 MARK**  
 20.9000 g., 0.6250 Silver 0.4200 oz. ASW, 33 mm. **Subject:** 100th Anniversary - Death of Carl Zeiss **Obv:** State emblem, denomination **Rev:** Microscope, dates at left

Date	Mintage	F	VF	XF	Unc	BU
1988A	37,000	—	—	225	250	300
1988A Proof	3,500	Value: 450				



**KM# 88 20 MARK**  
 20.9200 g., 0.5000 Silver 0.3363 oz. ASW, 33 mm. **Subject:** 125th Anniversary - Birth of Clara Zetkin **Obv:** State emblem, denomination **Rev:** Bust 3/4 left, dates at left

Date	Mintage	F	VF	XF	Unc	BU
1982	40,000	—	—	65.00	80.00	100
1982 Proof	5,500	Value: 125				



**KM# 105 20 MARK**  
 20.9200 g., 0.5000 Silver 0.3363 oz. ASW, 33 mm. **Subject:** 125th Anniversary - Death of Ernst Moritz Arndt **Obv:** State emblem, denomination **Rev:** Bust 3/4 right divides dates

Date	Mintage	F	VF	XF	Unc	BU
1985A	41,000	—	—	130	150	175
1985A Proof	4,000	Value: 225				



**KM# 127 20 MARK**  
 20.9000 g., 0.6250 Silver 0.4200 oz. ASW, 33 mm. **Subject:** 500th Anniversary - Birth of Thomas Muntzer **Obv:** State emblem, denomination **Rev:** Head left divides dates

Date	Mintage	F	VF	XF	Unc	BU
1989A	37,000	—	—	80.00	95.00	110
1989A Proof	3,500	Value: 295				



**KM# 84 20 MARK**  
 20.9200 g., 0.5000 Silver 0.3363 oz. ASW, 33 mm. **Subject:** 500th Anniversary - Birth of Martin Luther **Obv:** State emblem divides date, denomination below **Rev:** Bust holding bible looking left

Date	Mintage	F	VF	XF	Unc	BU
1983	45,000	—	—	600	700	750
1983 Proof	5,000	Value: 750				



**KM# 108 20 MARK**  
 20.9000 g., 0.6250 Silver 0.4200 oz. ASW, 33 mm. **Subject:** 200th Anniversary - Birth of Jacob and Wilhelm Grimm **Obv:** State emblem, denomination **Rev:** "Puss 'n Boots" divides dates

Date	Mintage	F	VF	XF	Unc	BU
1986A	37,000	—	—	245	300	350
1986A Proof	3,500	Value: 475				



**KM# 138 20 MARK**  
 20.9000 g., 0.6250 Silver 0.4200 oz. ASW, 33 mm. **Subject:** Andreas Schluter **Obv:** State emblem, denomination **Rev:** Head right on decorative shield divides dates

Date	Mintage	F	VF	XF	Unc	BU
1990A	37,000	—	—	90.00	130	160
1990A Proof	3,500	Value: 285				



**KM# 119.1 20 MARK**  
 20.9000 g., 0.6250 Silver 0.4200 oz. ASW, 33 mm. **Subject:**



**KM# 139 20 MARK**  
 Copper-Nickel, 33 mm. **Subject:** Opening of Brandenburg Gate **Obv:** State emblem, denomination **Rev:** Brandenburg Gate

Date	Mintage	F	VF	XF	Unc	BU
1990A	300,000	—	—	7.00	10.00	15.00



**KM# 139a 20 MARK**

18.2000 g., 0.9990 Silver 0.5845 oz. ASW, 33 mm. **Subject:** Opening of Brandenburg Gate **Obv:** State emblem, denomination  
**Date** **Mintage** **F** **VF** **XF** **Unc** **BU**  
 1990A 145,000 — — 16.00 20.00 25.00  
 1990A Proof 5,000 Value: 125

**PIEFORTS**

KM#	Date	Mintage	Identification	Mkt Val
P1	ND(1985)	—	5 Mark. Copper-Zinc-Nickel. KM#110, Unc.	—

**PROBAS**

KM#	Date	Mintage	Identification	Mkt Val
PR1	1948A	—	Pfennig. Zinc.	1,750
PR2	ND	—	Pfennig. Aluminum. Mule - obv: obv. of KM#8.1, rev: obverse of KM#5.	—
PR3	ND(1967)	—	10 Mark. Silver. Neubauer.	3,750
PR4	1968A	—	5 Pfennig. Brass. KM#9.1.	—
PR5	1968A	—	10 Pfennig. Brass Plated Steel. KM#10.1	375
PR6	1968A	—	50 Pfennig. Brass. KM#12.	450
PR7	1968	—	20 Mark. 0.9990 Gold. KM#21.	—
PR8	ND(1969)	—	20 Pfennig. Brass. Mule - 2 obverses of KM#11.	—
PR9	1969	—	20 Pfennig. Nickel. KM#11.	—
PR10	1969	12,741	5 Mark. Copper-Nickel-Zinc. PROBE.	500
PR11	1972A	—	10 Pfennig. Steel. KM#10.1.	—
PRA12	1972A	—	2 Mark. Aluminum. KM#48.	—
PR12	1973A	—	10 Mark. Copper-Nickel. Edge: 10 MARK * 10 MARK * 10 MARK *, KM#44	700
PR13	1974A	1,500	10 Mark. 0.5000 Silver. KM#50.	1,500
PR14	1974A	100	10 Mark. 0.6250 Silver. Mintage numbered on lead seal. PROBE, KM#52.	7,500
PR15	1975A	—	5 Pfennig. Nickel. KM#9.1.	—
PR16	1975	10,261	20 Mark. Silver. Incuse notes, Unc, KM#59.	160
PR17	1975	—	I.A. 20 Mark. Silver. Incuse notes, matte fields, proof. KM#59.	4,500
PR18	1975	8,810	10 Mark. Silver. PROBE, KM#57.	160
PRA19	1976A	—	5 Pfennig. Aluminum. KM#9.2.	—

KM#	Date	Mintage	Identification	Mkt Val
PR24	1981	2,250	10 Mark. 0.5000 Silver. PROBE on obverse, Proof.	1,300
PR25	1982A	—	5 Pfennig. Aluminum. Reeded edge, PROBA, KM#9.2.	350
PR26	1982A	—	20 Pfennig. Brass Plated Steel. KM#11.	500
PR27	1982A	210	5 Mark. Copper-Zinc-Nickel. House frosted on reverse, K#85, Proof.	6,000



PR28	1982	90	20 Mark. Silver. State emblem, denomination. Head 1/4 right, dates at right. Countermark number of issue right of date, KM#88, Unc.	8,500
PRA29	1983A	—	5 Pfennig. Nickel. KM#9.2.	—
PR29	1983A	100	10 Mark. Copper-Zinc-Nickel. Countermark PROBE and number on obverse, KM#93, Unc.	2,000
PR30	1983	100	20 Mark. Copper-Zinc-Nickel. PROBE and number below date, KM#94, Unc.	3,500
PR31	1983	100	20 Mark. Copper-Zinc-Nickel. PROBE and issue number left and right of denomination, KM#95, Unc.	—



PR33	1985A	112	10 Mark. Silver. Denomination above state emblem. Building within circle.	8,000
PR32	ND(1985)	300	5 Mark. Copper-Zinc-Nickel. Incusely numbered, PROBA, Unc.	—
PR34	1985A	50	10 Mark. Copper-Zinc-Nickel. Reverse large design size, KM#106, Unc.	5,000
PR35	1985A	—	10 Mark. 0.5000 Silver. KM#106, Unc.	—
PR36	1985A	—	10 Mark. 0.5000 Silver. KM#106, Proof.	12,500
PR37	1985A	266	10 Mark. 0.3330 Gold. Alloyed with silver, KM#16, Proof.	5,500
PR38	1986A	—	Mark. Copper-Zinc-Nickel. PROBE, KM#35.	—
PR39	1986A	—	2 Mark. Copper-Zinc-Nickel. PROBE, KM#48.	—
PR40	1986A	110	5 Mark. Copper-Zinc-Nickel. P below tower, Unc.	—
PR41	1986A	107	10 Mark. 0.5000 Silver. P next to state emblem, KM#109, Unc.	3,000
PR42	1988A	1,000	10 Mark. 0.5000 Silver. P below value, KM#125, Proof.	1,200
PR43	1988A	15	20 Mark. Silver. PROBE, large inscription, KM#124, Unc.	9,500
PR44	1989A	—	10 Mark. 0.5000 Silver. KM#132, Proof.	11,500

**TRIAL STRIKES**

KM#	Date	Mintage	Identification	Mkt Val
TS1	ND(1966)	300	10 Mark. Aluminum. Uniface, Reverse of KM#15.	230
TS2	ND(1966)	300	20 Mark. Aluminum. Uniface, Reverse of KM#16.	270
TS3	ND(1967)	400	10 Mark. Aluminum. Uniface, Reverse of KM#17.	230
TS4	ND(1967)	400	20 Mark. Aluminum. Uniface, Reverse of KM#18.	270
TS5	1968A	350	5 Mark. Aluminum. Uniface, Reverse of KM#19.	235
TS6	ND(1968)	300	10 Mark. Aluminum. Uniface, Reverse of KM#20.	250
TS7	ND(1968)	300	20 Mark. Aluminum. Uniface, Reverse of KM#21.	270
TS8	ND(1969)	—	5 Mark. Nickel-Bronze. Uniface, obverse of KM#14, edge 5 MARK * 5 MARK * 5 MARK *	—
TS9	ND(1969)	350	5 Mark. Aluminum. Uniface, reverse of KM#23.	235
TS10	ND(1969)	300	10 Mark. Aluminum. Uniface, reverse of KM#24.	250
TS11	ND(1969)	300	20 Mark. Aluminum. Uniface, reverse of KM#25.	260



PR19	ND(1977)	6,000	10 Mark. Silver. State emblem, denomination. Ancient vacuum pump above horses, dates below. Guericke.	500
PR20	1978A	100	10 Mark. Silver. KM#70.	—
PR21	1979A	—	20 Mark. Copper-Nickel-Zinc. Obverse: PROBA instead of date, KM#75.	—



PR22	1979A	10,000	20 Mark. Copper-Nickel-Zinc. Large denomination above state emblem. Dates above split leaf design.	150
------	-------	--------	--	-----



PR23	1981	—	10 Mark. 0.5000 Silver. State emblem divides date, denomination below. Shields within inner circle form cross. PROBE on obverse, Unc.	2,000
------	------	---	---	-------

KM#	Date	Mintage	Identification	Mkt Val
TS12	ND(1970)	350	5 Mark. Aluminum. Uniface, reverse of KM#26.	235
TS13	ND(1970)	300	10 Mark. Aluminum. Uniface, reverse of KM#27.	250
TS14	ND(1970)	330	20 Mark. Aluminum. Uniface, reverse of KM#28.	260
TS15	ND(1971)	450	5 Mark. Aluminum. Uniface, reverse of KM#30.	235
TS16	ND(1971)	300	10 Mark. Aluminum. Uniface, reverse of KM#31.	250
TS17	ND(1971)	410	20 Mark. Aluminum. Uniface, reverse of KM#32.	250
TS18	ND(1972)	300	5 Mark. Aluminum. Uniface, reverse of KM#36.	235
TS19	ND(1972)	300	10 Mark. Aluminum. Uniface, reverse of KM#39.	250
TS20	ND(1972)	300	20 Mark. Aluminum. Uniface, reverse of KM#41.	260
TS21	ND(1973)	300	5 Mark. Aluminum. Uniface, reverse of KM#43.	235
TS22	ND(1973)	—	20 Mark. Copper-Zinc-Nickel. Uniface, reverse of KM#47.	—
TS23	ND(1973)	—	20 Mark. Copper-Zinc-Nickel. Uniface, reverse with portrait within circular legend, KM#47.	—
TS24	ND(1975)	306	10 Mark. Aluminum. Uniface, reverse of KM#56.	220
TS25	1979	—	20 Mark. Copper-Zinc-Nickel. Uniface, reverse of PR22.	—

**MINT SETS**

KM#	Date	Mintage	Identification	Issue Price	Mkt Val
MS1	1979A (8)	26,000	KM#8.2-10, 11-12.2, 29, 35.2, 48	—	80.00
MS2	1980A (8)	25,000	KM#8.2-10, 11-12.2, 35.2, 48	—	100
MS3	1981 (8)	25,000	KM#8.2-10, 11-12.2, 29, 35.2, 48	—	70.00
MS4	1982 (8)	21,000	KM#8.2-10, 11-12.2, 29, 35.2, 48	—	100
MS5	1982 (7)	4,500	KM#8.2-10, 11-12.2, 35.2, 48	—	150
MS6	1983 (8)	19,000	KM#8.2-10, 11-12.2, 35.2, 37, 48	—	225
MS7	1983 (7)	4,500	KM#8.2-10, 11-12.2, 35.2, 48	—	200
MS8	1984 (8)	19,000	KM#8.2-10, 11-12.2, 29, 35.2, 48	—	175
MS9	1984 (7)	4,500	KM#8.2-10, 11-12.2, 35.2, 48	—	150
MS10	1985 (8)	6,000	KM#8.2-10, 11-12.2, 35.2, 48, 102	—	70.00
MS11	1985 (7)	4,500	KM#8.2-10, 11-12.2, 35.2, 48	—	70.00
MS12	1986 (8)	7,000	KM#8.2-10, 11-12, 29, 35.2, 48	—	130
MS13	1986 (7)	4,500	KM#8.2-10, 11-12.2, 35.2, 48	—	85.00
MSA16	1987 (4)	—	KM#29, 114-116	—	60.00
MS14	1987 (8)	8,000	KM#8.2-10, 11-12.2, 29, 35.2, 48	—	75.00
MS15	1987 (7)	4,500	KM#8.2-10, 11-12.2, 35.2, 48	—	85.00
MS16	1988 (8)	11,000	KM#8.2-10, 11-12.2, 29, 35.2, 48	—	75.00
MS17	1988 (7)	4,500	KM#8.2-10, 11-12.2, 35.2, 48	—	85.00
MS18	1989 (8)	11,000	KM#8.2-10, 11-12.2, 29, 35.2, 48	—	75.00
MS19	1989 (7)	4,500	KM#8.2-10, 11-12.2, 35.2, 48	—	85.00
MS20	1990 (8)	11,000	KM#8.2-10, 11-12.2, 29, 35.2, 48	—	180
MS21	1990 (7)	4,500	KM#8.2-10, 11-12.2, 35.2, 48	—	180

**PROOF SETS**

KM#	Date	Mintage	Identification	Issue Price	Mkt Val
PS2	1981 (8)	20	KM#8.2-10, 11-12.2, 35.2, 37, 48	—	—
PS1	1981 (8)	20	KM#8.2-10, 11-12.2, 35.2, 48, 79	—	—
PS3	1982 (8)	2,500	KM#8.2-10, 11-12.2, 29, 35.2, 48	—	500
PS4	1983 (8)	2,550	KM#8.2-10, 11-12.2, 35.2, 37, 48	—	450
PS5	1984 (8)	3,015	KM#8.2-10, 11-12.2, 29, 35.2, 48	—	200
PS6	1985 (8)	2,816	KM#8.2-10, 11-12.2, 35.2, 48, 102	—	125
PS7	1986 (8)	2,800	KM#8.2-10, 11-12.2, 29, 35.2, 48	—	200
PS8	1987 (8)	2,345	KM#8.2-10, 11-12.2, 29, 35.2, 48	—	150
PS9	1988 (8)	2,300	KM#8.2-10, 11-12.2, 28, 35.2, 48	—	180
PS10	1989 (8)	2,300	KM#8.2-10, 11-12.2, 28, 35.2, 48	—	250



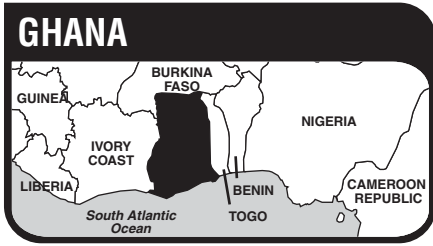

The Republic of Ghana, a member of the Commonwealth of Nations situated on the West Coast of Africa between Ivory Coast and Togo, has an area of 92,100 sq. mi. (238,540 sq. km.) and a population of 14 million, almost entirely African. Capital: Accra. Cocoa (the major crop), coconuts, palm kernels and coffee are exported. Mining, second in importance to agriculture, is concentrated on gold, manganese and industrial diamonds.

The state of Ghana, comprising the Gold Coast and British Togoland, obtained independence on March 6, 1957, becoming the first Negro African colony to do so. On July 1, 1960, Ghana adopted a republican constitution, changing from a ministerial to a presidential form of government. The government was overthrown, the constitution suspended and the National Assembly dissolved by the Ghanaian army and police on Feb. 24, 1966. The government was returned to civilian authority in Oct. 1969, but was again seized by military officers in a bloodless coup on Jan. 13, 1972, but 3 further coups occurred in 1978, 1979 and 1981. The latter 2 coups were followed by suspension of the constitution and banning of political parties. A new constitution, which allowed multiparty politics, was approved in April 1992.

Ghana's monetary denomination of Cedi' is derived from the word 'sedie' meaning cowrie, a shell money commonly employed by coastal tribes.

**MONETARY SYSTEM**

12 Pence = 1 Shilling

**REPUBLIC  
STANDARD COINAGE**



**KM# 1 1/2 PENNY**

Bronze **Obv:** Dr. Kwame Nkrumah head right **Rev:** Date divided by star, denomination below

Date	Mintage	F	VF	XF	Unc	BU
1958	32,200,000	—	0.10	0.25	0.50	1.50
1958 Proof	20,000	Value: 0.75				



**KM# 2 PENNY**

Bronze **Obv:** Dr. Kwame Nkrumah head right **Rev:** Date divided by star, denomination below

Date	Mintage	F	VF	XF	Unc	BU
1958	60,000,000	—	0.15	0.35	0.75	1.75
1958 Proof	20,000	Value: 1.00				



**KM# 3 3 PENCE**

Copper Nickel, 19.5 mm. **Obv:** Dr. Kwame Nkrumah head right **Rev:** Date divided by star, denomination below

Date	Mintage	F	VF	XF	Unc	BU
1958	25,200,000	—	0.20	0.45	1.00	2.00
1958 Proof	20,000	Value: 1.50				



**KM# 4 6 PENCE**

2.2600 g., Copper Nickel **Obv:** Head of Dr. Kwame Nkrumah right **Rev:** Date divided by star, denomination below

Date	Mintage	F	VF	XF	Unc	BU
1958	15,200,000	—	0.20	0.45	1.00	2.00
1958 Proof	—	Value: 1.50				



**KM# 5 SHILLING**

Copper Nickel, 21 mm. **Obv:** Dr. Kwame Nkrumah head right **Rev:** Date divided by star, denomination below

Date	Mintage	F	VF	XF	Unc	BU
1958	34,400,000	—	0.25	0.50	1.75	3.50
1958 Proof	20,000	Value: 2.50				



**KM# 6 2 SHILLING**

Copper Nickel, 26.5 mm. **Obv:** Dr. Kwame Nkrumah head right **Rev:** Date divided by star, denomination below

Date	Mintage	F	VF	XF	Unc	BU
1958	72,700,000	—	0.35	0.75	2.25	4.50
1958 Proof	20,000	Value: 3.50				



**KM# 7 10 SHILLING**

28.2800 g., 0.9250 Silver 0.8410 oz. ASW, 38 mm. **Obv:** Dr. Kwame Nkrumah head right **Rev:** Date divided by star, denomination below, 6 MARCH 1957 - INDEPENDENCE OF GHANA

Date	Mintage	F	VF	XF	Unc	BU
1958 Proof	11,000	Value: 17.50				

**DECIMAL COINAGE**



**KM# 12 1/2 PESEWA**

Bronze, 20.3 mm. **Obv:** Bush drums **Rev:** Star divides date and denomination

Date	Mintage	F	VF	XF	Unc	BU
1967	30,000,000	—	0.10	0.20	0.50	0.75
1967 Proof	2,000	Value: 1.00				



**KM# 13 PESEWA**

Bronze, 25.5 mm. **Obv:** Bush drums **Rev:** Star divides date and denomination

Date	Mintage	F	VF	XF	Unc	BU
1967	30,000,000	—	0.15	0.25	0.60	0.85
1967 Proof	2,000	Value: 1.25				
1975	50,250,000	—	0.10	0.20	0.50	0.75
1979	50,000,000	—	0.10	0.20	0.50	0.75



**KM# 14 2-1/2 PESEWAS**

3.2000 g., Copper-Nickel, 19.5 mm. **Obv:** Cocoa beans within circle **Rev:** Rampant lion at center of quartered shield dividing date and denomination

Date	Mintage	F	VF	XF	Unc	BU
1967	6,000,000	—	0.10	0.20	0.75	1.25
1967 Proof	2,000	Value: 1.50				



**KM# 8 5 PESEWAS**

Copper-Nickel **Obv:** Dr. Kwame Nkrumah head right **Rev:** Star divides date and denomination

Date	Mintage	F	VF	XF	Unc	BU
1965	30,000,000	—	0.20	0.35	1.25	2.25



**KM# 15 5 PESEWAS**

Copper-Nickel, 19.5 mm. **Obv:** Cocoa beans within circle **Rev:** Rampant lion at center of quartered shield dividing date and denomination

Date	Mintage	F	VF	XF	Unc	BU
1967	30,000,000	—	0.15	0.25	0.75	1.25
1967 Proof	2,000	Value: 2.00				
1973	8,000,000	—	0.15	0.25	0.75	1.25
1975	20,000,000	—	0.15	0.25	0.75	1.25



**KM# 9 10 PESEWAS**

Copper-Nickel **Obv:** Dr. Kwame Nkrumah head right **Rev:** Star divides date and denomination

Date	Mintage	F	VF	XF	Unc	BU
1965	50,000,000	—	0.25	0.50	1.25	2.00



**KM# 16 10 PESEWAS**

5.5700 g., Copper-Nickel, 13.5 mm. **Obv:** Cocoa beans within circle **Rev:** Rampant lion at center of quartered shield dividing date and denomination

Date	Mintage	F	VF	XF	Unc	BU
1967	13,200,000	—	0.20	0.40	1.50	2.00
1967 Proof	2,000	Value: 2.50				
1975	20,000,000	—	0.20	0.40	1.25	1.75
1979	5,500,000	—	0.20	0.40	1.25	1.75



**KM# 17 20 PESEWAS**

Copper-Nickel, 28.5 mm. **Obv:** Cocoa beans within circle **Rev:** Rampant lion at center of quartered shield dividing date and denomination

Date	Mintage	F	VF	XF	Unc	BU
1967	25,800,000	—	0.25	0.50	1.75	2.50

Date	Mintage	F	VF	XF	Unc	BU
1967 Proof	2,000	Value: 3.00				
1979	5,000,000	—	0.25	0.50	1.75	2.50



**KM# 10 25 PESEWAS**

8.6500 g., Copper-Nickel **Obv:** Head of Dr. Kwame Nkrumah right **Rev:** Star divides date and denomination

Date	Mintage	F	VF	XF	Unc	BU
1965	60,100,000	—	0.35	0.75	2.00	3.50



**KM# 11 50 PESEWAS**

Copper-Nickel **Obv:** Dr. Kwame Nkrumah head right **Rev:** Star divides date and denomination

Date	Mintage	F	VF	XF	Unc	BU
1965	18,200,000	—	0.75	1.50	3.50	5.00



**KM# 18 50 PESEWAS**

12.3600 g., Brass **Series:** F.A.O. **Obv:** Cocoa beans within circle **Rev:** Rampant lion at center of quartered shield dividing date and denomination

Date	Mintage	F	VF	XF	Unc	BU
1979	60,000,000	—	0.45	0.75	2.25	3.50



**KM# 24 50 PESEWAS**

Brass **Obv:** Cocoa beans within circle **Rev:** Rampant lion at center of quartered shield dividing date and denomination

Date	Mintage	F	VF	XF	Unc	BU
1984	10,000,000	—	0.10	0.25	0.60	1.00



**KM# 19 CEDI**

11.9000 g., Brass, 30 mm. **Series:** F.A.O. **Obv:** Cowrie shell **Rev:** Rampant lion at center of quartered shield dividing date and denomination

Date	Mintage	F	VF	XF	Unc	BU
1979	160,000,000	—	0.35	0.85	3.00	7.50



**KM# 25 CEDI**

2.2400 g., Brass, 19.2 mm. **Obv:** Cowrie shell **Rev:** Rampant lion at center of quartered shield dividing date and denomination

Date	Mintage	F	VF	XF	Unc	BU
1984	40,000,000	—	0.10	0.25	1.50	3.00



**KM# 26 5 CEDIS**

Brass **Obv:** Bush drums **Rev:** Rampant lion at center of quartered shield dividing date and denomination

Date	Mintage	F	VF	XF	Unc	BU
1984	88,920,000	—	0.10	0.20	0.50	0.75



**KM# 33 5 CEDIS**

Brass Plated Steel **Obv:** Bush drums **Rev:** Rampant lion at center of quartered shield dividing date and denomination

Date	Mintage	F	VF	XF	Unc	BU
1991	—	—	0.10	0.20	0.50	0.75



**KM# 29 10 CEDIS**

3.5000 g., Nickel Clad Steel, 21.8 mm. **Obv:** Cocoa beans within circle **Rev:** Rampant lion at center of quartered shield dividing date and denomination

Date	Mintage	F	VF	XF	Unc	BU
1991	—	—	—	0.35	0.75	1.25



**KM# 30 20 CEDIS**

5.4000 g., Nickel Clad Steel, 24.5 mm. **Obv:** Cowrie shell **Rev:** Rampant lion at center of quartered shield dividing date and denomination

Date	Mintage	F	VF	XF	Unc	BU
1991	—	—	—	0.35	1.50	3.00
1995	—	—	—	0.35	1.50	3.00



**KM# 20 50 CEDIS**

28.2800 g., 0.9250 Silver 0.8410 oz. ASW **Subject:**

International Year of Disabled Persons **Obv:** Triangular symbol within wreath, date above **Rev:** Person in wheelchair divides dates, denomination below

Date	Mintage	F	VF	XF	Unc	BU
1981	10,000	—	—	—	25.00	28.00
1981 Proof	10,000	Value: 35.00				



**KM# 21 50 CEDIS**

Copper Nickel **Series:** F.A.O. **Subject:** World Fisheries Conference **Obv:** Bush drums **Rev:** People in boat on water, denomination

Date	Mintage	F	VF	XF	Unc	BU
ND(1984)	100,000	—	—	—	6.50	8.50

**KM# 21a 50 CEDIS**

28.2800 g., 0.9250 Silver 0.8410 oz. ASW **Series:** F.A.O. **Subject:** World Fisheries Conference **Obv:** Bust drums **Rev:** People in boat on water, denomination

Date	Mintage	F	VF	XF	Unc	BU
ND(1984) Proof	21,000	Value: 55.00				

**KM# 21b 50 CEDIS**

47.5400 g., 0.9170 Gold 1.4015 oz. AGW **Series:** F.A.O. **Subject:** World Fisheries Conference **Obv:** Bush drums **Rev:** People in boat on water, denomination

Date	Mintage	F	VF	XF	Unc	BU
ND(1984) Proof	105	Value: 2,000				



**KM# 22 50 CEDIS**

28.2800 g., 0.9250 Silver 0.8410 oz. ASW **Subject:** Year of the Scout **Obv:** Rampant lion at center of quartered shield, denomination below, rope encircles **Rev:** Two scouts planting trees, dates at left

Date	Mintage	F	VF	XF	Unc	BU
ND(1984)	10,000	—	—	—	40.00	—
ND(1984) Proof	Inc. above	Value: 85.00				



**KM# 31 50 CEDIS**

Copper-Nickel, 27.4 mm. **Obv:** Bush drums **Rev:** Rampant lion at center of quartered shield dividing date and denomination

Date	Mintage	F	VF	XF	Unc	BU
1991	—	—	—	1.00	2.25	3.50
1995	—	—	—	1.00	2.25	3.50



Date	Mintage	F	VF	XF	Unc	BU
1997	—	—	—	1.00	2.25	3.50
1999	—	—	—	1.00	2.25	3.50

**KM# 31a 50 CEDIS**

7.4000 g., Nickel Plated Steel, 27.4 mm. **Obv:** Bush drums **Rev:** Rampant lion at center of quartered shield dividing date and denomination

Date	Mintage	F	VF	XF	Unc	BU
1995	—	—	—	1.00	2.25	3.50
1997	—	—	—	1.00	2.25	3.50
1999	—	—	—	1.00	2.25	3.50



**KM# 27 100 CEDIS**

28.2800 g., 0.5000 Silver 0.4546 oz. ASW **Subject:** Commonwealth Games **Obv:** Bush drums **Rev:** Game design, denomination and date within ring of boxers

Date	Mintage	F	VF	XF	Unc	BU
1986	50,000	—	—	—	16.50	20.00

**KM# 27a 100 CEDIS**

28.2800 g., 0.9250 Silver 0.8410 oz. ASW **Subject:** Commonwealth Games **Obv:** Bush drums **Rev:** Game design, denomination and date within ring of boxers

Date	Mintage	F	VF	XF	Unc	BU
1986 Proof	20,000	Value: 28.00	—	—	—	—



**KM# 32 100 CEDIS**

6.9000 g., Bi-Metallic Brass center in Copper-Nickel ring, 25 mm. **Obv:** Cocoa beans within circle **Rev:** Rampant lion at center of quartered shield dividing date and denomination, circle surrounds

Date	Mintage	F	VF	XF	Unc	BU
1991	—	—	—	1.75	3.50	4.75
1997	—	—	—	1.50	3.25	4.50
1998	—	—	—	1.50	3.25	4.50
1999	—	—	—	1.50	3.25	4.50



**KM# 35 200 CEDIS**

Nickel Plated Steel **Obv:** Cowrie shell **Rev:** Rampant lion at center of quartered shield dividing date and denomination

Date	Mintage	F	VF	XF	Unc	BU
1996	—	—	—	—	4.00	5.00
1998	—	—	—	—	4.00	5.00

**Note:** Fields frosted but not center design



**KM# 28 500 CEDIS**

15.9800 g., 0.9170 Gold 0.4711 oz. AGW **Subject:** International Year of Disabled Persons **Obv:** Triangular symbol within wreath, date above **Rev:** Bust 3/4 left divides dates, denomination below

Date	Mintage	F	VF	XF	Unc	BU
1981	—	—	—	—	—	485
1981 Proof	—	Value: 525	—	—	—	—



**KM# 23 500 CEDIS**

15.9800 g., 0.9170 Gold 0.4711 oz. AGW **Subject:** Year of the Scout **Obv:** Rampant lion at center of quartered shield, denomination below, rope encircles **Rev:** Scouting symbol within rope, dates below

Date	Mintage	F	VF	XF	Unc	BU
ND(1984)	2,000	—	—	—	—	465
ND(1984) Proof	2,000	Value: 500	—	—	—	—



**KM# 34 500 CEDIS**

9.1700 g., Nickel-Brass **Obv:** Bush drums **Rev:** Rampant lion at center of quartered shield dividing date and denomination

Date	Mintage	F	VF	XF	Unc	BU
1996	—	—	—	—	4.75	5.50
1998	—	—	—	—	4.75	5.50

**PIEFORTS**

KM#	Date	Mintage	Identification	Issue Price	Mkt Val
P1	1981	1,050	50 Cedis. Silver. KM20.	—	65.00
P2	1981	—	500 Cedis. Gold. KM28.	—	850
P3	ND(1984)	520	50 Cedis. Silver. KM21a.	—	80.00

**PROOF SETS**

KM#	Date	Mintage	Identification	Issue Price	Mkt Val
PS1	1958 (7)	6,431	KM1-7	—	23.50
PS2	1967 (6)	100	KM12-17	8.53	11.50

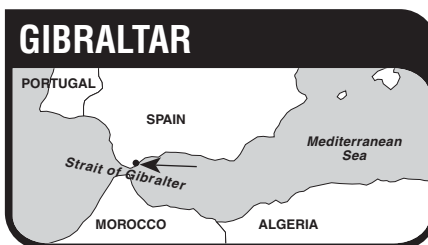

The British Colony of Gibraltar, located at the southernmost point of the Iberian Peninsula, has an area of 2.25 sq. mi. (6.5 sq. km.) and a population of 29,651. Capital (and only town): Gibraltar. Aside from its strategic importance as guardian of the western entrance to the Mediterranean Sea, Gibraltar is also a free port and a British naval base.

Gibraltar, rooted in Greek mythology as one of the Pillars of Hercules, has long been a coveted stronghold. Moslems took it from Spain and fortified it in 711. Spain retook it in 1309, lost it again to the Moors in 1333 and retook it in 1462. After 1540 Spain strengthened its defenses and held it until the War of the Spanish Succession when it was captured by a combined British and Dutch force in 1704. Britain held it against the Franco-Spanish attacks of 1704-05 and through the historic Great Siege of 1779-83. Recently Spain has attempted to discourage British occupancy by harassment and economic devices. In 1967, Gibraltar's inhabitants voted 12,138 to 44 to remain under British rule.

Gibraltar's celebrated Barbary Ape, the last monkey to be found in a wild state in Europe, is featured on the colony's first decimal crown, released in 1972.

**RULERS**

British

**MINT MARKS**

PM - Pobjoy Mint

**MINT PRIVY MARKS**

U - Unc finish

**DIE MARKS**

1988: AA-AE  
 1989: AA-AF  
 1990: AA-AB  
 1991: AA  
 1992: AA-BB  
 1993: AA-BB  
 1994-1999: AA

**MONETARY SYSTEM**

4 Farthings = 1 Penny  
 12 Pence = 1 Shilling  
 2 Shillings = 1 Florin  
 5 Shillings = 1 Crown  
 20 Shillings = 1 Pound

**BRITISH COLONY**

**CROWN COINAGE**

1967-1970



**KM# 4 CROWN**

Copper-Nickel, 38.5 mm. **Ruler:** Elizabeth II **Obv:** Young bust right **Rev:** Key below castle divides date, denomination below

Date	Mintage	F	VF	XF	Unc	BU
1967	125,000	—	1.00	2.00	5.00	—
1968	40,000	—	1.25	2.50	6.00	—
1969	40,000	—	1.25	2.50	6.00	—
1970	45,000	—	1.25	2.50	6.00	—

**KM# 4a CROWN**

28.2800 g., 0.5000 Silver 0.4546 oz. ASW, 38.5 mm. **Ruler:** Elizabeth II **Obv:** Young bust right **Rev:** Key below castle divides date

Date	Mintage	F	VF	XF	Unc	BU
1967 Frosted Proof	50	Value: 200	—	—	—	—
1967 Proof	10,000	Value: 12.50	—	—	—	—

**DECIMAL COINAGE**



**KM# 20 PENNY**

3.5700 g., Bronze, 20.5 mm. **Ruler:** Elizabeth II **Obv:** Crowned head right **Rev:** Barbary partridge divides denomination

Date	Mintage	F	VF	XF	Unc	BU
1988 AA	—	—	—	—	0.35	0.50
1988 AB	—	—	—	—	0.35	0.50
1988 AC	—	—	—	—	0.35	0.50
1988 AD	—	—	—	—	0.35	0.50
1988 AE	—	—	—	—	0.35	0.50
1989 AA	—	—	—	—	0.35	0.50
1989 AB	—	—	—	—	0.35	0.50
1989 AC	—	—	—	—	0.35	0.50
1989 AD	—	—	—	—	0.35	0.50
1989 AE	—	—	—	—	0.35	0.50
1989 AF	—	—	—	—	0.35	0.50
1990 AA	—	—	—	—	0.35	0.50
1990 AB	—	—	—	—	0.35	0.50
1991 AA	—	—	—	—	0.35	0.50
1992 AA	—	—	—	—	0.35	0.50
1992 BB	—	—	—	—	0.35	0.50
1993 AA	—	—	—	—	0.35	0.50
1993 BB	—	—	—	—	0.35	0.50
1994 AA	—	—	—	—	0.35	0.50
1995 AA	—	—	—	—	0.35	0.50
1995 AB	—	—	—	—	0.35	0.50



**KM# 20a PENNY**

3.5600 g., Bronze Plated Steel, 20.29 mm. **Ruler:** Elizabeth II **Obv:** Crowned head right **Rev:** Barbary partridge left divides denomination **Edge:** Plain

Date	Mintage	F	VF	XF	Unc	BU
1995 AA	—	—	—	—	0.35	0.50
1995PM AB	—	—	—	—	0.35	0.50

Date	Mintage	F	VF	XF	Unc	BU
1996 AA	—	—	—	—	0.35	0.50
1997 AA	—	—	—	—	0.35	0.50

**KM# 773 PENNY**  
 3.5200 g., Bronze Plated Steel, 20.4 mm. **Ruler:** Elizabeth II  
**Obv:** Head with tiara right **Rev:** Barbary partridge left divides denomination

Date	Mintage	F	VF	XF	Unc	BU
1998 AA	—	—	—	—	0.35	0.50
1999 AA	—	—	—	—	0.35	0.50
2000PM AA	—	—	—	—	0.35	0.50



**KM# 21 2 PENCE**  
 7.1500 g., Bronze, 25.83 mm. **Ruler:** Elizabeth II **Obv:** Crowned head right **Rev:** Lighthouse on Europa Point, denomination **Edge:** Plain

Date	Mintage	F	VF	XF	Unc	BU
1988 AA	—	—	—	—	0.50	0.75
1988 AB	—	—	—	—	0.50	0.75
1988 AC	—	—	—	—	0.50	0.75
1988 AD	—	—	—	—	0.50	0.75
1988 AE	—	—	—	—	0.50	0.75
1989 AA	—	—	—	—	0.50	0.75
1989 AB	—	—	—	—	0.50	0.75
1989 AC	—	—	—	—	0.50	0.75
1989 AD	—	—	—	—	0.50	0.75
1989 AE	—	—	—	—	0.50	0.75
1989 AF	—	—	—	—	0.50	0.75
1990 AA	—	—	—	—	0.50	0.75
1990 AB	—	—	—	—	0.50	0.75
1991 AA	—	—	—	—	0.50	0.75
1991 AB	—	—	—	—	0.50	0.75
1992 AA	—	—	—	—	0.50	0.75
1992 BB	—	—	—	—	0.50	0.75
1993 AA	—	—	—	—	0.50	0.75
1993 BB	—	—	—	—	0.50	0.75
1994 AA	—	—	—	—	0.50	0.75
1995 AA	—	—	—	—	0.50	0.75

**KM# 21a 2 PENCE**  
 Bronze Plated Steel, 26 mm. **Ruler:** Elizabeth II **Obv:** Crowned head right **Rev:** Lighthouse on Europa Point, denomination

Date	Mintage	F	VF	XF	Unc	BU
1995 AB	—	—	—	—	0.50	0.65
1995 AA	—	—	—	—	0.50	0.75
1996 AA	—	—	—	—	0.50	0.75
1997 AA	—	—	—	—	0.50	0.75

**KM# 774 2 PENCE**  
 Bronze Plated Steel, 20.4 mm. **Ruler:** Elizabeth II **Obv:** Head with tiara right

Date	Mintage	F	VF	XF	Unc	BU
1998 AA	—	—	—	—	0.50	0.85
1999 AA	—	—	—	—	0.50	0.85
2000 AA	—	—	—	—	0.50	0.85



**KM# 22 5 PENCE**  
 3.2400 g., Copper-Nickel, 23.6 mm. **Ruler:** Elizabeth II **Obv:** Crowned head right **Rev:** Barbary ape divides denomination

Date	Mintage	F	VF	XF	Unc	BU
1988 AA	—	—	—	—	0.85	1.50
1989 AA	—	—	—	—	0.85	1.50
1989 AB	—	—	—	—	0.85	1.50
1989PM AC	—	—	—	—	0.85	1.50
1990 AA	—	—	—	—	0.85	1.50
1990 AB	—	—	—	—	0.85	1.50



**KM# 22a 5 PENCE**  
 3.1000 g., Copper-Nickel, 18 mm. **Ruler:** Elizabeth II **Obv:** Crowned head right **Rev:** Barbary ape divides denomination **Note:** Reduced size.

Date	Mintage	F	VF	XF	Unc	BU
1990 AA	—	—	—	—	0.60	1.00
1990 AB	—	—	—	—	0.60	1.00
1991 AA	—	—	—	—	0.60	1.00

Date	Mintage	F	VF	XF	Unc	BU
1992 AA	—	—	—	—	0.60	1.00
1992 AB	—	—	—	—	0.60	1.00
1993 AA	—	—	—	—	0.60	1.00
1993 AB	—	—	—	—	0.60	1.00
1994 AA	—	—	—	—	0.60	1.00
1995 AA	—	—	—	—	0.60	1.00
1996 AA	—	—	—	—	0.60	1.00
1997 AA	—	—	—	—	0.60	1.00



**KM# 22b 5 PENCE**  
 3.2500 g., 0.9250 Silver 0.0966 oz. ASW, 18 mm. **Ruler:** Elizabeth II **Obv:** Crowned head right **Rev:** Barbary ape left divides denomination

Date	Mintage	F	VF	XF	Unc	BU
1990 Proof	5,000	—	—	—	—	Value: 25.00

**KM# 22c 5 PENCE**  
 3.2500 g., 0.9170 Gold 0.0958 oz. AGW, 18 mm. **Ruler:** Elizabeth II **Obv:** Crowned head right **Rev:** Barbary ape left divides denomination

Date	Mintage	F	VF	XF	Unc	BU
1990 Proof	1,000	—	—	—	—	Value: 125

**KM# 775 5 PENCE**  
 3.1000 g., Copper-Nickel, 18 mm. **Ruler:** Elizabeth II **Obv:** Head with tiara right **Rev:** Barbary Ape left divides denomination

Date	Mintage	F	VF	XF	Unc	BU
1998 AA	—	—	—	—	0.60	0.75
1999 AA	—	—	—	—	0.60	0.75
2000	—	—	—	—	0.60	0.75



**KM# 23.1 10 PENCE**  
 11.5000 g., Copper-Nickel, 28.5 mm. **Ruler:** Elizabeth II **Obv:** Crowned head right **Rev:** Moorish castle, denomination

Date	Mintage	F	VF	XF	Unc	BU
1988 AA	—	—	—	—	1.00	1.25
1988 AB	—	—	—	—	1.00	1.25
1989 AA	—	—	—	—	1.00	1.25
1989PM AB	—	—	—	—	1.00	1.25
1989PM AC	—	—	—	—	1.00	1.25
1989PM AD	—	—	—	—	1.00	1.25
1990 AA	—	—	—	—	1.00	1.25
1990 AB	—	—	—	—	1.00	1.25
1990 AC	—	—	—	—	1.00	1.25
1991 AA	—	—	—	—	1.00	1.25
1991 AB	—	—	—	—	1.00	1.25

**KM# 112 10 PENCE**  
 6.5000 g., Copper-Nickel, 24.5 mm. **Ruler:** Elizabeth II **Obv:** Crowned head right **Rev:** Europort

Date	Mintage	F	VF	XF	Unc	BU
1992 AA	—	—	—	—	0.75	1.00
1993 AA	—	—	—	—	0.75	1.00
1995 AA	—	—	—	—	0.75	1.00
1996 AA	—	—	—	—	0.75	1.00
1996PM BB	—	—	—	—	0.75	1.00
1997 AA	—	—	—	—	0.75	1.00

**KM# 112a 10 PENCE**  
 6.5000 g., 0.9250 Silver 0.1933 oz. ASW, 24.5 mm. **Ruler:** Elizabeth II **Obv:** Crowned head right **Rev:** Europort

Date	Mintage	F	VF	XF	Unc	BU
1992 Proof	25,000	—	—	—	—	Value: 25.00

**KM# 112b 10 PENCE**  
 6.5000 g., 0.9170 Gold 0.1916 oz. AGW **Ruler:** Elizabeth II **Obv:** Crowned head right **Rev:** Europort

Date	Mintage	F	VF	XF	Unc	BU
1992 Proof	3,500	—	—	—	—	Value: 180

**KM# 112c 10 PENCE**  
 6.5000 g., 0.9500 Platinum 0.1985 oz. APW **Ruler:** Elizabeth II **Obv:** Crowned head right **Rev:** Europort

Date	Mintage	F	VF	XF	Unc	BU
1992 Proof	3,500	—	—	—	—	Value: 340



**KM# 23.2 10 PENCE**  
 6.5000 g., Copper-Nickel, 24.5 mm. **Ruler:** Elizabeth II **Obv:** Crowned head right **Rev:** Moorish castle, denomination **Edge:** Reeded **Note:** Reduced size.

Date	Mintage	F	VF	XF	Unc	BU
1994 AA	—	—	—	—	1.00	1.25

**KM# 776 10 PENCE**  
 6.5000 g., Copper-Nickel, 24.5 mm. **Ruler:** Elizabeth II **Obv:** Head with tiara right, date below **Rev:** Denomination below building

Date	Mintage	F	VF	XF	Unc	BU
1998 AA	—	—	—	—	1.00	1.25
1999 AA	—	—	—	—	1.00	1.25
2000	—	—	—	—	1.00	1.25



**KM# 16 20 PENCE**  
 5.0000 g., Copper-Nickel, 21.4 mm. **Ruler:** Elizabeth II **Obv:** Crowned head right **Rev:** Our Lady of Europa, a polychrome wood statue, two-feet tall, from the 16th century

Date	Mintage	F	VF	XF	Unc	BU
1988 AA	—	—	—	—	1.50	2.00
1988 AB	—	—	—	—	1.50	2.00
1988 AC	—	—	—	—	1.50	2.00
1988 AA Proof	—	—	—	—	—	—
1989 AA	—	—	—	—	1.50	2.00
1990 AA	—	—	—	—	1.50	2.00
1991 AA	—	—	—	—	1.50	2.00
1992 AA	—	—	—	—	1.50	2.00
1993 AA	—	—	—	—	1.50	2.00
1994 AA	—	—	—	—	1.50	2.00
1995 AA	—	—	—	—	1.50	2.00
1995 AA Proof	—	—	—	—	—	—
1996 AA	—	—	—	—	1.50	2.00
1997 AA	—	—	—	—	1.50	2.00



**KM# 777 20 PENCE**  
 5.0000 g., Copper-Nickel, 21.4 mm. **Ruler:** Elizabeth II **Obv:** Head with tiara right, date below **Rev:** Our Lady of Europa, denomination below and right

Date	Mintage	F	VF	XF	Unc	BU
1998 AA	—	—	—	—	1.50	2.00
1999 AA	—	—	—	—	1.50	2.00
2000 AA	—	—	—	—	1.50	2.00



**KM# 5 25 NEW PENCE**  
 Copper-Nickel, 38.5 mm. **Ruler:** Elizabeth II **Obv:** Young bust right, date below **Rev:** Barbary ape left, denomination below

Date	Mintage	F	VF	XF	Unc	BU
1971	75,000	—	—	—	2.00	6.00 14.00

**KM# 5a 25 NEW PENCE**  
 28.2800 g., 0.5000 Silver 0.4546 oz. ASW, 38.5 mm. **Ruler:** Elizabeth II **Obv:** Young bust right, date below **Rev:** Barbary ape left, denomination

Date	Mintage	F	VF	XF	Unc	BU
1971 Frosted Proof	50	—	—	—	—	Value: 200
1971 Proof	20,000	—	—	—	—	Value: 17.00



**KM# 6 25 NEW PENCE**

Copper-Nickel, 38.5 mm. **Ruler:** Elizabeth II **Subject:** 25th Wedding Anniversary **Obv:** Young bust right **Rev:** Arms of Queen Elizabeth II and Prince Philip, date and denomination below

Date	Mintage	F	VF	XF	Unc	BU
1972	70,000	—	—	1.50	3.50	5.00

**KM# 6a 25 NEW PENCE**

28.2800 g., 0.9250 Silver 0.8410 oz. ASW, 38.5 mm. **Ruler:** Elizabeth II **Subject:** 25th Wedding Anniversary **Obv:** Young bust right

Date	Mintage	F	VF	XF	Unc	BU
1972 Proof	15,000	—	—	—	—	17.50



**KM# 10 25 NEW PENCE**

Copper-Nickel, 38.5 mm. **Ruler:** Elizabeth II **Subject:** Queen's Silver Jubilee **Obv:** Young bust right **Rev:** Shield within wreath of apes and laurel, denomination below

Date	Mintage	F	VF	XF	Unc	BU
1977	65,000	—	—	1.50	3.50	5.00

**KM# 10a 25 NEW PENCE**

28.2800 g., 0.9250 Silver 0.8410 oz. ASW, 38.5 mm. **Ruler:** Elizabeth II **Subject:** Queen's Silver Jubilee **Obv:** Young bust right

Date	Mintage	F	VF	XF	Unc	BU
1977 Proof	24,000	—	—	—	—	17.50



**KM# 17 50 PENCE**

13.4000 g., Copper-Nickel, 30 mm. **Ruler:** Elizabeth II **Obv:** Crowned head right **Rev:** Denomination in wreath of Candytuft flowers (Iberis Gibraltaria)

Date	Mintage	F	VF	XF	Unc	BU
1988 AA	30,000	—	—	—	2.00	2.50
1988 AB	—	—	—	—	2.00	2.50
1989 AA	—	—	—	—	2.00	2.50
1989 AB	—	—	—	—	2.00	2.50



**KM# 19 50 PENCE**

13.4000 g., Copper-Nickel, 30 mm. **Ruler:** Elizabeth II **Subject:** Christmas **Obv:** Crowned head right **Rev:** The Three Wise Men

Date	Mintage	F	VF	XF	Unc	BU
1988	—	—	—	—	4.00	5.00
1988 Proof	Est. 30,000	—	—	—	—	15.00

**KM# 19a 50 PENCE**

15.5000 g., 0.9250 Silver 0.4609 oz. ASW, 30 mm. **Ruler:** Elizabeth II **Subject:** Christmas **Obv:** Crowned head right **Rev:** The Three Wise Men

Date	Mintage	F	VF	XF	Unc	BU
1988 Proof	Est. 5,000	—	—	—	—	15.00

**KM# 19b 50 PENCE**

26.0000 g., 0.9170 Gold 0.7665 oz. AGW, 30 mm. **Ruler:** Elizabeth II **Subject:** Christmas **Obv:** Crowned head right **Rev:** The Three Wise Men

Date	Mintage	F	VF	XF	Unc	BU
1988 Proof	250	—	—	—	—	730

**KM# 19c 50 PENCE**

30.4000 g., 0.9950 Platinum 0.9725 oz. APW, 30 mm. **Ruler:** Elizabeth II **Subject:** Christmas **Obv:** Crowned head right **Rev:** The Three Wise Men

Date	Mintage	F	VF	XF	Unc	BU
1988 Proof	50	—	—	—	—	1,850



**KM# 31 50 PENCE**

13.4000 g., Copper-Nickel, 30 mm. **Ruler:** Elizabeth II **Subject:** Christmas **Obv:** Crowned head right **Rev:** Choir boy, denomination below

Date	Mintage	F	VF	XF	Unc	BU
1989 AA	—	—	—	—	4.00	5.00
1989 AA Proof	Est. 30,000	—	—	—	—	7.50

**KM# 31a 50 PENCE**

15.5000 g., 0.9250 Silver 0.4609 oz. ASW, 30 mm. **Ruler:** Elizabeth II **Subject:** Christmas **Obv:** Crowned head right **Rev:** Choir boy

Date	Mintage	F	VF	XF	Unc	BU
1989 Proof	Est. 5,000	—	—	—	—	45.00

**KM# 31b 50 PENCE**

26.0000 g., 0.9170 Gold 0.7665 oz. AGW, 30 mm. **Ruler:** Elizabeth II **Subject:** Christmas **Obv:** Crowned head right **Rev:** Choir boy

Date	Mintage	F	VF	XF	Unc	BU
1989 Proof	Est. 250	—	—	—	—	750

**KM# 31c 50 PENCE**

30.4000 g., 0.9950 Platinum 0.9725 oz. APW, 30 mm. **Ruler:** Elizabeth II **Subject:** Christmas **Obv:** Crowned head right **Rev:** Choir boy

Date	Mintage	F	VF	XF	Unc	BU
1989 Proof	Est. 50	—	—	—	—	1,850



**KM# 39 50 PENCE**

13.4000 g., Copper-Nickel, 30 mm. **Ruler:** Elizabeth II **Obv:** Crowned head right **Rev:** Dolphins surround denomination

Date	Mintage	F	VF	XF	Unc	BU
1990 AA	—	—	—	—	4.50	6.00
1991 AA	—	—	—	—	4.50	6.00
1992 AA	—	—	—	—	4.50	6.00
1993 AA	—	—	—	—	4.50	6.00
1994 AA	—	—	—	—	4.50	6.00
1995 AA	—	—	—	—	4.50	6.00
1996 AA	—	—	—	—	4.50	6.00
1997	—	—	—	—	4.00	6.00

**KM# 39a 50 PENCE**

15.5000 g., 0.9250 Silver 0.4609 oz. ASW **Ruler:** Elizabeth II **Obv:** Crowned head right **Rev:** Dolphins

Date	Mintage	F	VF	XF	Unc	BU
1990 Proof	2,500	—	—	—	—	47.50
1993 Proof	—	—	—	—	—	50.00

**KM# 39b 50 PENCE**

26.0000 g., 0.9170 Gold 0.7665 oz. AGW, 30 mm. **Ruler:** Elizabeth II **Obv:** Crowned head right **Rev:** Dolphins

Date	Mintage	F	VF	XF	Unc	BU
1990 Proof	250	—	—	—	—	800



**KM# 47 50 PENCE**

13.4000 g., Copper-Nickel, 30 mm. **Ruler:** Elizabeth II **Subject:** Christmas **Obv:** Crowned head right **Rev:** Mary and Joseph with child, denomination below

Date	Mintage	F	VF	XF	Unc	BU
1990 AA	—	—	—	—	—	—
1990 Proof	Est. 30,000	—	—	—	—	8.00

**KM# 47a 50 PENCE**

15.5000 g., 0.9250 Silver 0.4609 oz. ASW, 30 mm. **Ruler:** Elizabeth II **Subject:** Christmas **Obv:** Crowned head right **Rev:** Mary and Joseph with child

Date	Mintage	F	VF	XF	Unc	BU
1990 Proof	5,000	—	—	—	—	45.00

**KM# 47b 50 PENCE**

26.0000 g., 0.9170 Gold 0.7665 oz. AGW, 30 mm. **Ruler:** Elizabeth II **Subject:** Christmas **Obv:** Crowned head right **Rev:** Mary and Joseph with child

Date	Mintage	F	VF	XF	Unc	BU
1990 Proof	250	—	—	—	—	730

**KM# 47c 50 PENCE**

30.4000 g., 0.9950 Platinum 0.9725 oz. APW, 30 mm. **Ruler:** Elizabeth II **Subject:** Christmas **Obv:** Crowned head right **Rev:** Mary and Joseph with child

Date	Mintage	F	VF	XF	Unc	BU
1990 Proof	50	—	—	—	—	1,850



**KM# 83 50 PENCE**

13.4000 g., Copper-Nickel, 30 mm. **Ruler:** Elizabeth II **Subject:** Christmas **Obv:** Crowned head right **Rev:** Family caroling, denomination below

Date	Mintage	F	VF	XF	Unc	BU
1991 AA	—	—	—	—	4.00	5.00
1991 AA Proof	Est. 30,000	—	—	—	—	7.50

**KM# 83a 50 PENCE**

15.5000 g., 0.9250 Silver 0.4609 oz. ASW, 30 mm. **Ruler:** Elizabeth II **Subject:** Christmas **Obv:** Crowned head right **Rev:** Family caroling

Date	Mintage	F	VF	XF	Unc	BU
1991 Proof	Est. 5,000	—	—	—	—	40.00

**KM# 83b 50 PENCE**

26.0000 g., 0.9170 Gold 0.7665 oz. AGW, 30 mm. **Ruler:** Elizabeth II **Subject:** Christmas **Obv:** Crowned head right **Rev:** Family caroling

Date	Mintage	F	VF	XF	Unc	BU
1991 Proof	250	—	—	—	—	730

**KM# 83c 50 PENCE**

30.4000 g., 0.9950 Platinum 0.9725 oz. APW, 30 mm. **Ruler:** Elizabeth II **Subject:** Christmas **Obv:** Crowned head right **Rev:** Family caroling

Date	Mintage	F	VF	XF	Unc	BU
1991 Proof	50	—	—	—	—	1,850

**KM# 108 50 PENCE**

13.4000 g., Copper-Nickel, 30 mm. **Ruler:** Elizabeth II **Subject:** Christmas **Obv:** Crowned head right **Rev:** Bust of Santa facing, denomination below

Date	Mintage	F	VF	XF	Unc	BU
1992 AA	Est. 30,000	—	—	—	3.50	4.50
1992 AA Proof	—	—	—	—	—	6.50

**KM# 108a 50 PENCE**

15.5000 g., 0.9250 Silver 0.4609 oz. ASW, 30 mm. **Ruler:** Elizabeth II **Subject:** Christmas **Obv:** Crowned head right **Rev:** Bust of Santa facing

Date	Mintage	F	VF	XF	Unc	BU
1992 Proof	Est. 5,000	—	—	—	—	40.00



**KM# 108b 50 PENCE**  
 26.0000 g., 0.9170 Gold 0.7665 oz. AGW, 30 mm. **Ruler:** Elizabeth II **Subject:** Christmas **Obv:** Crowned head right **Rev:** Bust of Santa facing

Date	Mintage	F	VF	XF	Unc	BU
1992 Proof	250	Value: 730				

**KM# 108c 50 PENCE**  
 30.4000 g., 0.9950 Platinum 0.9725 oz. APW, 30 mm. **Ruler:** Elizabeth II **Subject:** Christmas **Obv:** Crowned head right **Rev:** Bust of Santa facing

Date	Mintage	F	VF	XF	Unc	BU
1992 Proof	50	Value: 1,850				

**KM# 190 50 PENCE**  
 13.4000 g., Copper-Nickel, 30 mm. **Ruler:** Elizabeth II **Subject:** Christmas **Obv:** Crowned head right **Rev:** Santa in automobile, denomination below

Date	Mintage	F	VF	XF	Unc	BU
1993 AA	30,000	—	—	—	3.50	4.50

**KM# 190a 50 PENCE**  
 15.5000 g., 0.9250 Silver 0.4609 oz. ASW, 30 mm. **Ruler:** Elizabeth II **Subject:** Christmas **Obv:** Crowned head right **Rev:** Santa in automobile

Date	Mintage	F	VF	XF	Unc	BU
1993 Proof	Est. 5,000	Value: 40.00				

**KM# 190b 50 PENCE**  
 26.0000 g., 0.9170 Gold 0.7665 oz. AGW, 30 mm. **Ruler:** Elizabeth II **Subject:** Christmas **Obv:** Crowned head right **Rev:** Santa in automobile

Date	Mintage	F	VF	XF	Unc	BU
1993 Proof	Est. 250	Value: 730				

**KM# 190c 50 PENCE**  
 30.4000 g., 0.9950 Platinum 0.9725 oz. APW, 30 mm. **Ruler:** Elizabeth II **Subject:** Christmas **Obv:** Crowned head right **Rev:** Santa in automobile

Date	Mintage	F	VF	XF	Unc	BU
1993 Proof	Est. 50	Value: 1,850				



**KM# 294 50 PENCE**  
 13.4000 g., Copper-Nickel, 30 mm. **Ruler:** Elizabeth II **Subject:** Christmas **Obv:** Crowned head right **Rev:** Santa with sack and hot air balloon

Date	Mintage	F	VF	XF	Unc	BU
1994 AA	30,000	—	—	—	3.50	4.50
1994PM Prooflike	—	—	—	—	—	6.00

**KM# 294a 50 PENCE**  
 15.5000 g., 0.9250 Silver 0.4609 oz. ASW **Ruler:** Elizabeth II **Subject:** Christmas **Obv:** Crowned head right **Rev:** Santa with sack and hot air balloon

Date	Mintage	F	VF	XF	Unc	BU
1994 Proof	Est. 5,000	Value: 40.00				

**KM# 294b 50 PENCE**  
 26.0000 g., 0.9170 Gold 0.7665 oz. AGW, 30 mm. **Ruler:** Elizabeth II **Subject:** Christmas **Obv:** Crowned head right **Rev:** Santa with sack and hot air balloon

Date	Mintage	F	VF	XF	Unc	BU
1994 Proof	Est. 250	Value: 730				

**KM# 294c 50 PENCE**  
 30.4000 g., 0.9950 Platinum 0.9725 oz. APW, 30 mm. **Ruler:** Elizabeth II **Subject:** Christmas **Obv:** Crowned head right **Rev:** Santa with sack and hot air balloon

Date	Mintage	F	VF	XF	Unc	BU
1994 Proof	Est. 50	Value: 1,850				



**KM# 336 50 PENCE**  
 13.4000 g., Copper-Nickel, 30 mm. **Ruler:** Elizabeth II **Subject:** Christmas **Obv:** Crowned head right **Rev:** Penguins parading, denomination below

Date	Mintage	F	VF	XF	Unc	BU
1995 AA	Est. 30,000	—	—	—	4.00	5.00

**KM# 336a 50 PENCE**  
 15.5000 g., 0.9250 Silver 0.4609 oz. ASW, 30 mm. **Ruler:** Elizabeth II **Subject:** Christmas **Obv:** Crowned head right **Rev:** Penguins parading

Date	Mintage	F	VF	XF	Unc	BU
1995 Proof	Est. 5,000	Value: 40.00				

**KM# 336b 50 PENCE**  
 26.0000 g., 0.9170 Gold 0.7665 oz. AGW, 30 mm. **Ruler:** Elizabeth II **Subject:** Christmas **Obv:** Crowned head right **Rev:** Penguins parading

Date	Mintage	F	VF	XF	Unc	BU
1995 Proof	Est. 250	Value: 730				

**KM# 336c 50 PENCE**  
 30.4000 g., 0.9950 Platinum 0.9725 oz. APW, 30 mm. **Ruler:** Elizabeth II **Subject:** Christmas **Obv:** Crowned head right **Rev:** Penguins parading

Date	Mintage	F	VF	XF	Unc	BU
1995 Proof	50	Value: 1,850				

**KM# 453 50 PENCE**  
 Copper-Nickel, 30 mm. **Ruler:** Elizabeth II **Subject:** Christmas **Obv:** Crowned head right **Rev:** Santa Claus and biplane

Date	Mintage	F	VF	XF	Unc	BU
1996 No die letters	—	—	—	—	—	—
1996 AA	Est. 30,000	—	—	—	4.00	5.00

**KM# 453a 50 PENCE**  
 15.0000 g., 0.9250 Silver 0.4461 oz. ASW, 30 mm. **Ruler:** Elizabeth II **Subject:** Christmas **Obv:** Crowned head right **Rev:** Santa Claus and biplane

Date	Mintage	F	VF	XF	Unc	BU
1996 Proof	Est. 5,000	Value: 35.00				

**KM# 453b 50 PENCE**  
 26.0000 g., 0.9170 Gold 0.7665 oz. AGW, 30 mm. **Ruler:** Elizabeth II **Subject:** Christmas **Obv:** Crowned head right **Rev:** Santa Claus and biplane

Date	Mintage	F	VF	XF	Unc	BU
1996 Proof	Est. 250	Value: 730				



**KM# 606 50 PENCE**  
 Copper-Nickel, 27.3 mm. **Ruler:** Elizabeth II **Subject:** Christmas **Obv:** Crowned head right **Rev:** Santa Claus in sleigh

Date	Mintage	F	VF	XF	Unc	BU
1997	Est. 30,000	—	—	—	4.00	5.00

**KM# 606a 50 PENCE**  
 8.0000 g., 0.9250 Silver 0.2379 oz. ASW, 27.3 mm. **Ruler:** Elizabeth II **Subject:** Christmas **Obv:** Crowned head right **Rev:** Santa Claus in sleigh

Date	Mintage	F	VF	XF	Unc	BU
1997 Proof	Est. 5,000	Value: 35.00				

**KM# 606b 50 PENCE**  
 8.0000 g., 0.9170 Gold 0.2358 oz. AGW, 27.3 mm. **Ruler:** Elizabeth II **Subject:** Christmas **Obv:** Crowned head right **Rev:** Santa in sleigh

Date	Mintage	F	VF	XF	Unc	BU
1997 Proof	Est. 250	Value: 550				



**KM# 39.1 50 PENCE**  
 8.0000 g., Copper-Nickel, 27.3 mm. **Ruler:** Elizabeth II **Obv:** Crowned head right **Rev:** Dolphins surround denomination

Date	Mintage	F	VF	XF	Unc	BU
1997 AA	—	—	—	—	4.50	5.00

**KM# 39.1a 50 PENCE**  
 8.0000 g., 0.9250 Silver 0.2379 oz. ASW, 27.3 mm. **Ruler:** Elizabeth II **Obv:** Crowned head right **Rev:** Dolphins surround denomination

Date	Mintage	F	VF	XF	Unc	BU
1997 Proof	Est. 5,000	Value: 35.00				

**KM# 39.1b 50 PENCE**  
 8.0000 g., 0.9999 Gold 0.2572 oz. AGW, 27.3 mm. **Ruler:** Elizabeth II **Obv:** Crowned head right **Rev:** Dolphins surround denomination

Date	Mintage	F	VF	XF	Unc	BU
1997 Proof	Est. 250	Value: 400				

**KM# 778 50 PENCE**  
 8.0000 g., Copper-Nickel, 27.3 mm. **Ruler:** Elizabeth II **Obv:** Head with tiara right **Rev:** Dolphins surround denomination **Edge:** Plain

Date	Mintage	F	VF	XF	Unc	BU
1998PM AA	—	—	—	—	4.50	5.50
1999PM AA	—	—	—	—	4.50	5.50
2000PM AA	—	—	—	—	4.50	5.50



**KM# 769 50 PENCE**  
 Copper-Nickel, 27.3 mm. **Ruler:** Elizabeth II **Obv:** Head with tiara right, date below **Rev:** Santa Claus in chimney

Date	Mintage	F	VF	XF	Unc	BU
1998	Est. 30,000	—	—	—	4.00	5.00

**KM# 769a 50 PENCE**  
 8.0000 g., 0.9250 Silver 0.2379 oz. ASW, 27.3 mm. **Ruler:** Elizabeth II **Obv:** Head with tiara right **Rev:** Santa Claus in chimney

Date	Mintage	F	VF	XF	Unc	BU
1998 Proof	Est. 5,000	Value: 35.00				

**KM# 769b 50 PENCE**  
 8.0000 g., 0.9170 Gold 0.2358 oz. AGW, 27.3 mm. **Ruler:** Elizabeth II **Obv:** Head with tiara right **Rev:** Santa Claus in chimney

Date	Mintage	F	VF	XF	Unc	BU
1998 Proof	Est. 250	Value: 550				

**KM# 866 50 PENCE**  
 Copper-Nickel, 27.3 mm. **Ruler:** Elizabeth II **Obv:** Head with tiara right, date below **Rev:** Santa with pair of monkeys

Date	Mintage	F	VF	XF	Unc	BU
1999 BB	Est. 30,000	—	—	—	4.00	—
1999 BB Prooflike	Est. 30,000	—	—	—	4.00	5.00

**KM# 866a 50 PENCE**  
 8.0000 g., 0.9250 Silver 0.2379 oz. ASW, 27.3 mm. **Ruler:** Elizabeth II **Obv:** Head with tiara right **Rev:** Santa with pair of monkeys

Date	Mintage	F	VF	XF	Unc	BU
1999 Proof	Est. 5,000	Value: 35.00				

**KM# 866b 50 PENCE**  
 8.0000 g., 0.9170 Gold 0.2358 oz. AGW, 27.3 mm. **Ruler:** Elizabeth II **Obv:** Head with tiara right **Rev:** Santa with pair of monkeys

Date	Mintage	F	VF	XF	Unc	BU
1999 Proof	Est. 250	Value: 550				



**KM# 887 50 PENCE**  
 8.0000 g., Copper-Nickel, 27.3 mm. **Ruler:** Elizabeth II **Subject:** Christmas **Obv:** Head with tiara right, date below **Rev:** Madonna and child with angels **Edge:** Plain

Date	Mintage	F	VF	XF	Unc	BU
2000 AA	30,000	—	—	—	4.00	5.00

**KM# 887a 50 PENCE**  
 8.0000 g., 0.9250 Silver 0.2379 oz. ASW, 27.3 mm. **Ruler:** Elizabeth II **Subject:** Christmas **Obv:** Head with tiara right **Rev:** Madonna and child with angels

Date	Mintage	F	VF	XF	Unc	BU
2000 Proof	5,000	Value: 35.00				

**KM# 887b 50 PENCE**  
 8.0000 g., 0.9160 Gold 0.2356 oz. AGW, 27.3 mm. **Ruler:** Elizabeth II **Subject:** Christmas **Obv:** Head with tiara right **Rev:** Madonna and child with angels **Note:** KM#310-317 previously listed here do not exist and have been removed.

Date	Mintage	F	VF	XF	Unc	BU
2000 Proof	250	Value: 550				



**KM# 310 1/25 CROWN**  
 1.2440 g., 0.9990 Gold 0.0400 oz. AGW, 13.9 mm. **Ruler:** Elizabeth II **Subject:** Barcelona Olympics **Obv:** Crowned bust right **Rev:** Ancient discus thrower within circle, denomination below **Edge:** Reeded

Date	Mintage	F	VF	XF	Unc	BU
1991 Proof	—	Value: 45.00				

**KM# 311 1/25 CROWN**

1.2440 g., 0.9990 Gold 0.0400 oz. AGW, 13.9 mm. **Ruler:** Elizabeth II **Subject:** Barcelona Olympics **Obv:** Crowned bust right **Rev:** Ancient chariot racers within circle, denomination below **Edge:** Reeded

Date	Mintage	F	VF	XF	Unc	BU
1991 Proof	—	Value: 45.00				

**KM# 312 1/25 CROWN**

1.2440 g., 0.9990 Gold 0.0400 oz. AGW, 13.9 mm. **Ruler:** Elizabeth II **Subject:** Barcelona Olympics **Obv:** Crowned bust right **Rev:** Ancient runners within circle, denomination below **Edge:** Reeded

Date	Mintage	F	VF	XF	Unc	BU
1991 Proof	—	Value: 45.00				

**KM# 313 1/25 CROWN**

1.2440 g., 0.9990 Gold 0.0400 oz. AGW, 13.9 mm. **Ruler:** Elizabeth II **Subject:** Barcelona Olympics **Obv:** Crowned bust right **Rev:** Ancient javelin thrower within circle, denomination below **Edge:** Reeded

Date	Mintage	F	VF	XF	Unc	BU
1991 Proof	—	Value: 45.00				

**KM# 314 1/25 CROWN**

1.2440 g., 0.9990 Gold 0.0400 oz. AGW, 13.9 mm. **Ruler:** Elizabeth II **Subject:** Barcelona Olympics **Obv:** Crowned bust right **Rev:** Ancient wrestlers, head at left looking right, circle surrounds **Edge:** Reeded

Date	Mintage	F	VF	XF	Unc	BU
1991 Proof	—	Value: 45.00				

**KM# 315 1/25 CROWN**

1.2440 g., 0.9990 Gold 0.0400 oz. AGW, 13.9 mm. **Ruler:** Elizabeth II **Subject:** Barcelona Olympics **Obv:** Crowned bust right **Rev:** Ancient boxer within circle, denomination below **Edge:** Reeded

Date	Mintage	F	VF	XF	Unc	BU
1991 Proof	—	Value: 45.00				

**KM# 316 1/25 CROWN**

1.2440 g., 0.9990 Gold 0.0400 oz. AGW, 13.9 mm. **Ruler:** Elizabeth II **Subject:** Barcelona Olympics **Obv:** Crowned bust right **Rev:** Long jumper within circle, denomination below **Edge:** Reeded

Date	Mintage	F	VF	XF	Unc	BU
1991 Proof	—	Value: 45.00				

**KM# 317 1/25 CROWN**

1.2440 g., 0.9990 Gold 0.0400 oz. AGW, 13.9 mm. **Ruler:** Elizabeth II **Subject:** Barcelona Olympics **Obv:** Crowned bust right **Rev:** Ancient victor wearing laurels, denomination below **Edge:** Reeded

Date	Mintage	F	VF	XF	Unc	BU
1991 Proof	—	Value: 45.00				

**KM# 124 1/25 CROWN**

1.2440 g., 0.9999 Gold 0.0400 oz. AGW, 13.9 mm. **Ruler:** Elizabeth II **Rev:** Japanese Royal Wedding

Date	Mintage	F	VF	XF	Unc	BU
1993 Proof	Est. 25,000	Value: 50.00				

**KM# 183 1/25 CROWN**

1.2440 g., 0.9990 Gold 0.0400 oz. AGW, 13.9 mm. **Ruler:** Elizabeth II **Obv:** Crowned bust right **Rev:** Stylized panda **Edge:** Reeded

Date	Mintage	F	VF	XF	Unc	BU
1993 Proof	—	Value: 50.00				

**KM# 187 1/25 CROWN**

1.2440 g., 0.9990 Gold 0.0400 oz. AGW, 13.9 mm. **Ruler:** Elizabeth II **Obv:** Crowned bust right **Rev:** Natural panda amongst bamboo shoots **Edge:** Reeded

Date	Mintage	F	VF	XF	Unc	BU
1993 Proof	—	Value: 50.00				

**KM# 202 1/25 CROWN**

1.2440 g., 0.9999 Gold 0.0400 oz. AGW, 13.9 mm. **Ruler:** Elizabeth II **Series:** Peter Rabbit Centennial **Subject:** The Tale of Peter Rabbit **Obv:** Crowned bust right **Rev:** Peter Rabbit eating carrots

Date	Mintage	F	VF	XF	Unc	BU
1993 Proof	Est. 25,000	Value: 45.00				

**KM# 202a 1/25 CROWN**

1.2440 g., 0.9950 Platinum 0.0398 oz. APW, 13.9 mm. **Ruler:** Elizabeth II **Series:** Peter Rabbit Centennial **Subject:** The Tale of Peter Rabbit **Obv:** Crowned bust right **Rev:** Peter Rabbit eating carrots

Date	Mintage	F	VF	XF	Unc	BU
1993 Proof	7,500	Value: 70.00				

**KM# 206 1/25 CROWN**

1.2440 g., 0.9999 Gold 0.0400 oz. AGW, 13.9 mm. **Ruler:** Elizabeth II **Series:** Peter Rabbit Centennial **Subject:** The Tale of Peter Rabbit **Obv:** Crowned bust right **Rev:** Mrs. Tiggy-Winkle ironing

Date	Mintage	F	VF	XF	Unc	BU
1993 Proof	Est. 25,000	Value: 45.00				

**KM# 210 1/25 CROWN**

1.2440 g., 0.9999 Gold 0.0400 oz. AGW, 13.9 mm. **Ruler:** Elizabeth II **Series:** Peter Rabbit Centennial **Subject:** The Tale of Peter Rabbit **Obv:** Crowned bust right **Rev:** Jeremy Fisher fishing

Date	Mintage	F	VF	XF	Unc	BU
1993 Proof	Est. 25,000	Value: 45.00				

**KM# 214 1/25 CROWN**

1.2440 g., 0.9999 Gold 0.0400 oz. AGW, 13.9 mm. **Ruler:** Elizabeth II **Series:** Peter Rabbit Centennial **Subject:** The Tale of Peter Rabbit **Obv:** Crowned bust right **Rev:** Tom Kitten with mother cat

Date	Mintage	F	VF	XF	Unc	BU
1993 Proof	Est. 25,000	Value: 45.00				

**KM# 218 1/25 CROWN**

1.2440 g., 0.9999 Gold 0.0400 oz. AGW, 13.9 mm. **Ruler:** Elizabeth II **Series:** Peter Rabbit Centennial **Subject:** The Tale of Peter Rabbit **Obv:** Crowned bust right **Rev:** Benjamin Bunny wearing hat and holding coat

Date	Mintage	F	VF	XF	Unc	BU
1993 Proof	Est. 25,000	Value: 45.00				

**KM# 222 1/25 CROWN**

1.2440 g., 0.9999 Gold 0.0400 oz. AGW, 13.9 mm. **Ruler:** Elizabeth II **Series:** Peter Rabbit Centennial **Subject:** The Tale of Peter Rabbit **Obv:** Crowned bust right **Rev:** Jemima Puddle Duck talking with fox

Date	Mintage	F	VF	XF	Unc	BU
1993 Proof	Est. 25,000	Value: 45.00				

**KM# 437 1/25 CROWN**

1.2440 g., 0.9999 Gold 0.0400 oz. AGW, 13.9 mm. **Ruler:** Elizabeth II **Series:** Peter Rabbit Centennial **Subject:** The Tale of Peter Rabbit **Obv:** Crowned bust right **Rev:** Mother and bunnies

Date	Mintage	F	VF	XF	Unc	BU
1994 Proof	25,000	Value: 45.00				

**KM# 437a 1/25 CROWN**

1.2440 g., 0.9950 Platinum 0.0398 oz. APW, 13.9 mm. **Ruler:** Elizabeth II **Series:** Peter Rabbit Centennial **Subject:** The Tale of Peter Rabbit **Obv:** Crowned bust right **Rev:** Mother and bunnies

Date	Mintage	F	VF	XF	Unc	BU
1994 Proof	Est. 7,500	Value: 70.00				

**KM# 368 1/25 CROWN**

1.2441 g., 0.9999 Gold 0.0400 oz. AGW, 13.9 mm. **Ruler:** Elizabeth II **Obv:** Crowned bust right **Rev:** Roses

Date	Mintage	F	VF	XF	Unc	BU
1996 Proof	Est. 25,000	Value: 45.00				

**KM# 375 1/25 CROWN**

1.2441 g., 0.9999 Gold 0.0400 oz. AGW, 13.9 mm. **Ruler:** Elizabeth II **Series:** Peter Rabbit Centennial **Subject:** The Tale of Peter Rabbit **Obv:** Crowned bust right **Rev:** Rabbit escaping the garden

Date	Mintage	F	VF	XF	Unc	BU
1996 Proof	Est. 25,000	Value: 45.00				

**KM# 375a 1/25 CROWN**

1.2500 g., 0.9950 Platinum 0.0400 oz. APW, 13.9 mm. **Ruler:** Elizabeth II **Series:** Peter Rabbit Centennial **Subject:** The Tale of Peter Rabbit **Obv:** Crowned bust right **Rev:** Rabbit escaping the garden

Date	Mintage	F	VF	XF	Unc	BU
1996 Proof	Est. 7,500	Value: 70.00				

**KM# 390 1/25 CROWN**

1.2441 g., 0.9999 Gold 0.0400 oz. AGW, 13.9 mm. **Ruler:** Elizabeth II **Series:** Centenary of the Cinema **Subject:** Grace Kelly - actress, 1929-82 **Obv:** Crowned bust right **Rev:** Bust 3/4 facing, denomination

Date	Mintage	F	VF	XF	Unc	BU
1996 Proof	Est. 25,000	Value: 45.00				

**KM# 395 1/25 CROWN**

1.2441 g., 0.9999 Gold 0.0400 oz. AGW, 13.9 mm. **Ruler:** Elizabeth II **Series:** Centenary of the Cinema **Subject:** James Dean **Obv:** Crowned bust right **Rev:** Standing central figure, dates at right

Date	Mintage	F	VF	XF	Unc	BU
1996 Proof	Est. 25,000	Value: 45.00				

**KM# 400 1/25 CROWN**

1.2441 g., 0.9999 Gold 0.0400 oz. AGW, 13.9 mm. **Ruler:** Elizabeth II **Series:** Centenary of the Cinema **Subject:** Marilyn Monroe - actress, 1926-62 **Obv:** Crowned bust right **Rev:** Bust looking back over shoulder

Date	Mintage	F	VF	XF	Unc	BU
1996 Proof	Est. 25,000	Value: 45.00				

**KM# 405 1/25 CROWN**

1.2441 g., 0.9999 Gold 0.0400 oz. AGW, 13.9 mm. **Ruler:** Elizabeth II **Series:** Centenary of the Cinema **Subject:** Audrey Hepburn - actress, 1929-93 **Obv:** Crowned bust right **Rev:** Head 3/4 facing

Date	Mintage	F	VF	XF	Unc	BU
1996 Proof	25,000	Value: 45.00				

**KM# 405a 1/25 CROWN**

1.2500 g., 0.9950 Platinum 0.0400 oz. APW, 13.9 mm. **Ruler:** Elizabeth II **Series:** Centenary of the Cinema **Subject:** Audrey Hepburn - actress, 1929-93 **Obv:** Crowned bust right **Rev:** Head 3/4 facing

Date	Mintage	F	VF	XF	Unc	BU
1996 Proof	Est. 1,000	Value: 75.00				

**KM# 410 1/25 CROWN**

1.2441 g., 0.9999 Gold 0.0400 oz. AGW, 13.9 mm. **Ruler:** Elizabeth II **Series:** Centenary of the Cinema **Subject:** Bruce Lee - actor, 1940-73 **Obv:** Crowned bust right **Rev:** Kickboxer and chinese dragon

Date	Mintage	F	VF	XF	Unc	BU
1996 Proof	Est. 25,000	Value: 55.00				

**KM# 415 1/25 CROWN**

1.2441 g., 0.9999 Gold 0.0400 oz. AGW, 13.9 mm. **Ruler:** Elizabeth II **Series:** Centenary of the Cinema **Subject:** Charlie Chaplin - actor, 1889-1977 **Obv:** Crowned bust right **Rev:** Standing central figure with cane, dates

Date	Mintage	F	VF	XF	Unc	BU
1996 Proof	Est. 25,000	Value: 55.00				

**KM# 420 1/25 CROWN**

1.2441 g., 0.9999 Gold 0.0400 oz. AGW, 13.9 mm. **Ruler:** Elizabeth II **Series:** Centenary of the Cinema **Subject:** Gone With The Wind **Obv:** Crowned bust right **Rev:** Rhett Butler and Scarlett O'Hara

Date	Mintage	F	VF	XF	Unc	BU
1996 Proof	Est. 25,000	Value: 55.00				

**KM# 425 1/25 CROWN**

1.2441 g., 0.9999 Gold 0.0400 oz. AGW, 13.9 mm. **Ruler:** Elizabeth II **Series:** Centenary of the Cinema **Obv:** Crowned bust right **Rev:** The Flintstones

Date	Mintage	F	VF	XF	Unc	BU
1996 Proof	Est. 25,000	Value: 55.00				

**KM# 452 1/25 CROWN**

1.2441 g., 0.9999 Gold 0.0400 oz. AGW, 13.9 mm. **Ruler:** Elizabeth II **Series:** Centenary of the Cinema **Subject:** James Dean - actor, 1931-55 **Obv:** Crowned bust right **Rev:** Standing central figure, dates

Date	Mintage	F	VF	XF	Unc	BU
1996 Proof	Est. 25,000	Value: 60.00				

**KM# 454 1/25 CROWN**

1.2441 g., 0.9999 Gold 0.0400 oz. AGW, 13.9 mm. **Ruler:** Elizabeth II **Series:** Centenary of the Cinema **Subject:** Wizard of Oz **Obv:** Crowned bust right **Rev:** Characters of Oz

Date	Mintage	F	VF	XF	Unc	BU
1996 Proof	Est. 25,000	Value: 45.00				

**KM# 458 1/25 CROWN**

1.2441 g., 0.9999 Gold 0.0400 oz. AGW, 13.9 mm. **Ruler:** Elizabeth II **Series:** Centenary of the Cinema **Subject:** The Marx Brothers - actors **Obv:** Crowned bust right **Rev:** Three busts 3/4 left

Date	Mintage	F	VF	XF	Unc	BU
1996 Proof	Est. 25,000	Value: 45.00				

**KM# 462 1/25 CROWN**

1.2441 g., 0.9999 Gold 0.0400 oz. AGW, 13.9 mm. **Ruler:** Elizabeth II **Series:** Centenary of the Cinema **Subject:** Elvis Presley - actor/entertainer, 1935-77 **Obv:** Crowned bust right **Rev:** Guitar beneath and behind bust 3/4 left

Date	Mintage	F	VF	XF	Unc	BU
1996 Proof	Est. 25,000	Value: 45.00				

**KM# 466 1/25 CROWN**

1.2441 g., 0.9999 Gold 0.0400 oz. AGW, 13.9 mm. **Ruler:** Elizabeth II **Series:** Centenary of the Cinema **Subject:** Casablanca **Obv:** Crowned bust right **Rev:** Bogart and Bergman

Date	Mintage	F	VF	XF	Unc	BU
1996 Proof</						

**KM# 470 1/25 CROWN**

1.2441 g., 0.9999 Gold 0.0400 oz. AGW, 13.9 mm. **Ruler:** Elizabeth II **Series:** Centenary of the Cinema **Obv:** Crowned bust right **Rev:** E. T.

Date	Mintage	F	VF	XF	Unc	BU
1996 Proof	Est. 25,000	Value: 45.00				

**KM# 474 1/25 CROWN**

1.2441 g., 0.9999 Gold 0.0400 oz. AGW, 13.9 mm. **Ruler:** Elizabeth II **Series:** Centenary of the Cinema **Subject:** Alfred Hitchcock - Producer/Director, 1899-1980 **Obv:** Crowned bust right **Rev:** Bust facing looking at bird on left shoulder

Date	Mintage	F	VF	XF	Unc	BU
1996 Proof	Est. 25,000	Value: 45.00				

**KM# 518 1/25 CROWN**

1.2441 g., 0.9999 Gold 0.0400 oz. AGW, 13.9 mm. **Ruler:** Elizabeth II **Subject:** The Tale of Peter Rabbit **Obv:** Crowned bust right **Rev:** Standing rabbit

Date	Mintage	F	VF	XF	Unc	BU
1997 Proof	Est. 25,000	Value: 45.00				

**KM# 518a 1/25 CROWN**

1.2504 g., 0.9950 Platinum 0.0400 oz. APW, 13.9 mm. **Ruler:** Elizabeth II **Subject:** The Tale of Peter Rabbit **Obv:** Crowned bust right **Rev:** Standing rabbit

Date	Mintage	F	VF	XF	Unc	BU
1997 Proof	Est. 7,500	Value: 70.00				

**KM# 537 1/25 CROWN**

1.2440 g., 0.9999 Gold 0.0400 oz. AGW, 13.9 mm. **Ruler:** Elizabeth II **Obv:** Crowned bust right **Rev:** Peonies

Date	Mintage	F	VF	XF	Unc	BU
1997 Proof	Est. 25,000	Value: 45.00				

**KM# 541 1/25 CROWN**

1.2440 g., 0.9999 Gold 0.0400 oz. AGW, 13.9 mm. **Ruler:** Elizabeth II **Subject:** Nefertiti **Obv:** Crowned bust right **Rev:** Head right

Date	Mintage	F	VF	XF	Unc	BU
1997 Proof	Est. 10,000	Value: 45.00				

**KM# 545 1/25 CROWN**

1.2440 g., 0.9999 Gold 0.0400 oz. AGW, 13.9 mm. **Ruler:** Elizabeth II **Subject:** Cleopatra **Obv:** Crowned bust right **Rev:** Head facing

Date	Mintage	F	VF	XF	Unc	BU
1997 Proof	Est. 10,000	Value: 45.00				

**KM# 549 1/25 CROWN**

1.2440 g., 0.9999 Gold 0.0400 oz. AGW, 13.9 mm. **Ruler:** Elizabeth II **Subject:** Europa **Obv:** Crowned bust right **Rev:** Head 1/4 left

Date	Mintage	F	VF	XF	Unc	BU
1997 Proof	Est. 10,000	Value: 45.00				

**KM# 553 1/25 CROWN**

1.2440 g., 0.9999 Gold 0.0400 oz. AGW, 13.9 mm. **Ruler:** Elizabeth II **Subject:** Liberty **Obv:** Crowned bust right **Rev:** Laureate head right

Date	Mintage	F	VF	XF	Unc	BU
1997 Proof	Est. 10,000	Value: 45.00				

**KM# 581 1/25 CROWN**

1.2440 g., 0.9999 Gold 0.0400 oz. AGW, 13.9 mm. **Ruler:** Elizabeth II **Series:** Evolution of Mankind **Subject:** Egypt **Obv:** Crowned bust right **Rev:** Three ancient Egyptians, pyramids, hieroglyphics

Date	Mintage	F	VF	XF	Unc	BU
1997 Proof	Est. 15,000	Value: 45.00				

**KM# 583 1/25 CROWN**

1.2440 g., 0.9999 Gold 0.0400 oz. AGW, 13.9 mm. **Ruler:** Elizabeth II **Series:** Evolution of Mankind **Subject:** Israel **Obv:** Crowned bust right **Rev:** Star of David, Moses and Temple of Solomon

Date	Mintage	F	VF	XF	Unc	BU
1997 Proof	Est. 15,000	Value: 45.00				

**KM# 585 1/25 CROWN**

1.2440 g., 0.9999 Gold 0.0400 oz. AGW, 13.9 mm. **Ruler:** Elizabeth II **Series:** Evolution of Mankind **Subject:** China **Obv:** Crowned bust right **Rev:** Emperor and the Great Wall

Date	Mintage	F	VF	XF	Unc	BU
1997 Proof	Est. 15,000	Value: 45.00				

**KM# 587 1/25 CROWN**

1.2440 g., 0.9999 Gold 0.0400 oz. AGW, 13.9 mm. **Ruler:** Elizabeth II **Series:** Evolution of Mankind **Subject:** Greece **Obv:** Crowned bust right **Rev:** Aristotle, classic Greek building

Date	Mintage	F	VF	XF	Unc	BU
1997 Proof	Est. 15,000	Value: 45.00				

**KM# 589 1/25 CROWN**

1.2440 g., 0.9999 Gold 0.0400 oz. AGW, 13.9 mm. **Ruler:** Elizabeth II **Series:** Evolution of Mankind **Subject:** Rome **Obv:** Crowned bust right **Rev:** Julius Caesar and Stonehenge

Date	Mintage	F	VF	XF	Unc	BU
1997 Proof	Est. 15,000	Value: 45.00				

**KM# 591 1/25 CROWN**

1.2440 g., 0.9999 Gold 0.0400 oz. AGW, 13.9 mm. **Ruler:** Elizabeth II **Series:** Evolution of Mankind **Subject:** India **Obv:** Crowned bust right **Rev:** Krishna playing flute by a temple

Date	Mintage	F	VF	XF	Unc	BU
1997 Proof	Est. 15,000	Value: 45.00				

**KM# 593 1/25 CROWN**

1.2440 g., 0.0400 Gold 0.0400 oz. AGW, 13.9 mm. **Ruler:** Elizabeth II **Series:** Evolution of Mankind **Subject:** Holy Roman Empire **Obv:** Crowned bust right **Rev:** Charlemagne and soldiers on horseback

Date	Mintage	F	VF	XF	Unc	BU
1997 Proof	Est. 15,000	Value: 45.00				

**KM# 595 1/25 CROWN**

1.2440 g., 0.9999 Gold 0.0400 oz. AGW, 13.9 mm. **Ruler:** Elizabeth II **Series:** Evolution of Mankind **Subject:** Macedonia **Obv:** Crowned bust right **Rev:** Alexander the Great on horseback

Date	Mintage	F	VF	XF	Unc	BU
1997 Proof	Est. 15,000	Value: 45.00				

**KM# 597 1/25 CROWN**

1.2440 g., 0.9999 Gold 0.0400 oz. AGW, 13.9 mm. **Ruler:** Elizabeth II **Series:** Evolution of Mankind **Subject:** Native America **Obv:** Crowned bust right **Rev:** Native american on horseback, totem pole at left

Date	Mintage	F	VF	XF	Unc	BU
1997 Proof	Est. 15,000	Value: 45.00				

**KM# 599 1/25 CROWN**

1.2440 g., 0.9999 Gold 0.0400 oz. AGW, 13.9 mm. **Ruler:** Elizabeth II **Series:** Evolution of Mankind **Subject:** Asia **Obv:** Crowned bust right **Rev:** Buddha and temple

Date	Mintage	F	VF	XF	Unc	BU
1997 Proof	Est. 15,000	Value: 45.00				

**KM# 601 1/25 CROWN**

1.2440 g., 0.9999 Gold 0.0400 oz. AGW, 13.9 mm. **Ruler:** Elizabeth II **Series:** Evolution of Mankind **Subject:** Inca Empire **Obv:** Crowned bust right **Rev:** Incan Emperor and Machu Picchu

Date	Mintage	F	VF	XF	Unc	BU
1997 Proof	Est. 15,000	Value: 45.00				

**KM# 603 1/25 CROWN**

1.2440 g., 0.9999 Gold 0.0400 oz. AGW, 13.9 mm. **Ruler:** Elizabeth II **Series:** Evolution of Mankind **Subject:** Islamic Civilization **Obv:** Crowned bust right **Rev:** General Tariq Ibn Ziyad and building

Date	Mintage	F	VF	XF	Unc	BU
1997 Proof	Est. 15,000	Value: 45.00				

**KM# 608 1/25 CROWN**

1.2440 g., 0.9999 Gold 0.0400 oz. AGW, 13.9 mm. **Ruler:** Elizabeth II **Series:** Traders of the World **Subject:** Sir Francis Drake **Obv:** Crowned bust right **Rev:** Bust at right, ship and beach

Date	Mintage	F	VF	XF	Unc	BU
1997 Proof	Est. 15,000	Value: 45.00				

**KM# 610 1/25 CROWN**

1.2440 g., 0.9999 Gold 0.0400 oz. AGW, 13.9 mm. **Ruler:** Elizabeth II **Series:** Traders of the World **Subject:** Romans **Obv:** Crowned bust right **Rev:** Lion, lioness, ship, map

Date	Mintage	F	VF	XF	Unc	BU
1997 Proof	Est. 15,000	Value: 45.00				

**KM# 612 1/25 CROWN**

1.2440 g., 0.9999 Gold 0.0400 oz. AGW, 13.9 mm. **Ruler:** Elizabeth II **Series:** Traders of the World **Subject:** Venetians **Obv:** Crowned bust right **Rev:** Pair of oysters with pearls, Venetian canal scene

Date	Mintage	F	VF	XF	Unc	BU
1997 Proof	Est. 15,000	Value: 45.00				

**KM# 614 1/25 CROWN**

1.2440 g., 0.9999 Gold 0.0400 oz. AGW, 13.9 mm. **Ruler:** Elizabeth II **Series:** Traders of the World **Subject:** Portuguese **Obv:** Crowned bust right **Rev:** Gold ingots and Portuguese ship

Date	Mintage	F	VF	XF	Unc	BU
1997 Proof	Est. 15,000	Value: 45.00				

**KM# 616 1/25 CROWN**

1.2440 g., 0.9999 Gold 0.0400 oz. AGW, 13.9 mm. **Ruler:** Elizabeth II **Series:** Traders of the World **Subject:** Spanish **Obv:** Crowned bust right **Rev:** Tobacco leaves, ship, map and gems

Date	Mintage	F	VF	XF	Unc	BU
1997 Proof	Est. 15,000	Value: 45.00				

**KM# 618 1/25 CROWN**

1.2440 g., 0.9999 Gold 0.0400 oz. AGW, 13.9 mm. **Ruler:** Elizabeth II **Series:** Traders of the World **Subject:** English **Obv:** Crowned bust right **Rev:** Profile of Queen above fighting ships

Date	Mintage	F	VF	XF	Unc	BU
1997 Proof	Est. 15,000	Value: 45.00				

**KM# 620 1/25 CROWN**

1.2440 g., 0.9999 Gold 0.0400 oz. AGW, 13.9 mm. **Ruler:** Elizabeth II **Series:** Traders of the World **Subject:** Captain Bligh **Obv:** Crowned bust right **Rev:** Figure sitting on rock on beach, ship in background

Date	Mintage	F	VF	XF	Unc	BU
1997 Proof	Est. 15,000	Value: 45.00				

**KM# 622 1/25 CROWN**

1.2440 g., 0.9999 Gold 0.0400 oz. AGW **Series:** Traders of the World **Subject:** Captain Cook **Obv:** Crowned bust right **Rev:** Beaver on rock, ship, bust in background

Date	Mintage	F	VF	XF	Unc	BU
1997 Proof	Est. 15,000	Value: 45.00				

**KM# 649 1/25 CROWN**

1.2440 g., 0.9999 Gold 0.0400 oz. AGW, 13.9 mm. **Ruler:** Elizabeth II **Subject:** The Tale of Peter Rabbit **Obv:** Crowned bust right **Rev:** Standing rabbit facing

Date	Mintage	F	VF	XF	Unc	BU
1998 Proof	Est. 25,000	Value: 45.00				

**KM# 649a 1/25 CROWN**

1.2441 g., 0.9950 Platinum 0.0398 oz. APW, 13.9 mm. **Ruler:** Elizabeth II **Subject:** The Tale of Peter Rabbit **Obv:** Crowned bust right **Rev:** Standing rabbit facing

Date	Mintage	F	VF	XF	Unc	BU
1998 Proof	Est. 7,500	Value: 70.00				

**KM# 657 1/25 CROWN**

1.2441 g., 0.9999 Gold 0.0400 oz. AGW, 13.9 mm. **Ruler:** Elizabeth II **Subject:** Chrysanthemum **Obv:** Crowned bust right **Rev:** Three blossoms

Date	Mintage	F	VF	XF	Unc	BU
1998 Proof	Est. 25,000	Value: 45.00				

**KM# 662 1/25 CROWN**

1.2441 g., 0.9999 Gold 0.0400 oz. AGW, 13.9 mm. **Ruler:** Elizabeth II **Subject:** Britannia **Obv:** Crowned bust right **Rev:** Helmeted head right

Date	Mintage	F	VF	XF	Unc	BU
1998 Proof	Est. 10,000	Value: 45.00				

**KM# 663 1/25 CROWN**

1.2441 g., 0.9999 Gold 0.0400 oz. AGW, 13.9 mm. **Ruler:** Elizabeth II **Subject:** Juno **Obv:** Crowned bust right **Rev:** Head facing

Date	Mintage	F	VF	XF	Unc	BU
1998 Proof	Est. 10,000	Value: 45.00				

**KM# 664 1/25 CROWN**

1.2441 g., 0.9999 Gold 0.0400 oz. AGW, 13.9 mm. **Ruler:** Elizabeth II **Subject:** Athena **Obv:** Crowned bust right **Rev:** Helmeted head right

Date	Mintage	F	VF	XF	Unc	BU
1998 Proof	Est. 10,000	Value: 45.00				

**KM# 665 1/25 CROWN**

1.2441 g., 0.9999 Gold 0.0400 oz. AGW, 13.9 mm. **Subject:** Arethusa **Obv:** Crowned bust right **Rev:** Head left with dolphins

Date	Mintage	F	VF	XF	Unc	BU
1998 Proof	Est. 1					

**KM# 711 1/25 CROWN**  
 1.2440 g., 0.9999 Gold 0.0400 oz. AGW, 13.9 mm. **Ruler:** Elizabeth II **Series:** Traders of the World **Subject:** Homo Erectus **Obv:** Crowned bust right **Rev:** Cave people using fire  

Date	Mintage	F	VF	XF	Unc	BU
1998 Proof	Est. 15,000	Value: 45.00				

**KM# 713 1/25 CROWN**  
 1.2440 g., 0.9999 Gold 0.0400 oz. AGW, 13.9 mm. **Ruler:** Elizabeth II **Series:** Evolution of Mankind **Subject:** Gibraltar Skull **Obv:** Crowned bust right **Rev:** Caveman, skull and 'the rock'  

Date	Mintage	F	VF	XF	Unc	BU
1998 Proof	Est. 15,000	Value: 45.00				

**KM# 715 1/25 CROWN**  
 1.2440 g., 0.9999 Gold 0.0400 oz. AGW, 13.9 mm. **Ruler:** Elizabeth II **Series:** Evolution of Mankind **Subject:** Neanderthal Man **Obv:** Crowned bust right **Rev:** Early man at burial scene, skull  

Date	Mintage	F	VF	XF	Unc	BU
1998 Proof	Est. 15,000	Value: 45.00				

**KM# 717 1/25 CROWN**  
 1.2440 g., 0.9999 Gold 0.0400 oz. AGW, 13.9 mm. **Ruler:** Elizabeth II **Series:** Evolution of Mankind **Subject:** Homo Sapiens **Obv:** Crowned bust right **Rev:** Early man doing cave painting  

Date	Mintage	F	VF	XF	Unc	BU
1998 Proof	Est. 15,000	Value: 45.00				

**KM# 719 1/25 CROWN**  
 1.2440 g., 0.9999 Gold 0.0400 oz. AGW, 13.9 mm. **Ruler:** Elizabeth II **Series:** Evolution of Mankind **Subject:** Homo Sapiens Hunting Mammoth **Obv:** Crowned bust right **Rev:** Figures spearing mammoth  

Date	Mintage	F	VF	XF	Unc	BU
1998 Proof	Est. 15,000	Value: 45.00				

**KM# 722 1/25 CROWN**  
 1.2440 g., 0.9999 Gold 0.0400 oz. AGW, 13.9 mm. **Ruler:** Elizabeth II **Series:** Evolution of Mankind **Subject:** Theory of Evolution **Obv:** Crowned bust right **Rev:** Illustrated theory of evolution  

Date	Mintage	F	VF	XF	Unc	BU
1998 Proof	Est. 15,000	Value: 45.00				

**KM# 723 1/25 CROWN**  
 1.2440 g., 0.9999 Gold 0.0400 oz. AGW, 13.9 mm. **Ruler:** Elizabeth II **Series:** Evolution of Mankind **Subject:** The Common Ancestry of Man and Ape **Obv:** Crowned bust right **Rev:** Human and primate mothers with young  

Date	Mintage	F	VF	XF	Unc	BU
1998 Proof	Est. 15,000	Value: 45.00				

**KM# 725 1/25 CROWN**  
 1.2440 g., 0.9999 Gold 0.0400 oz. AGW, 13.9 mm. **Ruler:** Elizabeth II **Series:** Evolution of Mankind **Subject:** Charles Darwin **Obv:** Crowned bust right **Rev:** Bust facing, neanderthal and space shuttle  

Date	Mintage	F	VF	XF	Unc	BU
1998 Proof	Est. 15,000	Value: 45.00				

**KM# 727 1/25 CROWN**  
 1.2440 g., 0.9999 Gold 0.0400 oz. AGW, 13.9 mm. **Ruler:** Elizabeth II **Series:** Evolution of Mankind **Subject:** Raymond Dart **Obv:** Crowned bust right **Rev:** Bust at left looking at skull on right  

Date	Mintage	F	VF	XF	Unc	BU
1998 Proof	Est. 15,000	Value: 45.00				

**KM# 729 1/25 CROWN**  
 1.2440 g., 0.9999 Gold 0.0400 oz. AGW, 13.9 mm. **Ruler:** Elizabeth II **Series:** Evolution of Mankind **Subject:** 20th Century Homo Sapiens **Obv:** Crowned bust right **Rev:** Five depictions of evolution  

Date	Mintage	F	VF	XF	Unc	BU
1998 Proof	Est. 15,000	Value: 45.00				

**KM# 779.1 1/25 CROWN**  
 1.2440 g., 0.9999 Gold 0.0400 oz. AGW, 13.9 mm. **Ruler:** Elizabeth II **Subject:** 1999 The Year of the Rabbit **Obv:** Crowned bust right **Rev:** Rabbit reading, sparrow and chinese characters  

Date	Mintage	F	VF	XF	Unc	BU
1999 Proof	Est. 5,000	Value: 45.00				

**KM# 779.1a 1/25 CROWN**  
 1.2400 g., 0.9950 Platinum 0.0397 oz. APW **Ruler:** Elizabeth II **Subject:** 1999 The Year of the Rabbit **Obv:** Crowned bust right **Rev:** Rabbit reading, sparrow and chinese characters  

Date	Mintage	F	VF	XF	Unc	BU
1999 Proof	Est. 3,000	Value: 70.00				

**KM# 779.2 1/25 CROWN**  
 1.2440 g., 0.9999 Gold 0.0400 oz. AGW, 13.9 mm. **Ruler:** Elizabeth II **Subject:** The Year of the Rabbit **Obv:** Crowned bust right **Rev:** Rabbit reading, sparrow; without Chinese characters  

Date	Mintage	F	VF	XF	Unc	BU
1999 Proof	Inc. above	Value: 45.00				

**KM# 779.2a 1/25 CROWN**  
 1.2400 g., 0.9950 Platinum 0.0397 oz. APW **Ruler:** Elizabeth II **Subject:** The Year of the Rabbit **Obv:** Crowned bust right **Rev:** Rabbit reading, sparrow; without Chinese characters  

Date	Mintage	F	VF	XF	Unc	BU
1999 Proof	Inc. above	Value: 70.00				

**KM# 50 1/10 CROWN**  
 3.1100 g., 0.9999 Gold 0.1000 oz. AGW, 17.95 mm. **Ruler:** Elizabeth II **Series:** Barcelona Olympics **Obv:** Crowned bust right **Rev:** Discus thrower  

Date	Mintage	F	VF	XF	Unc	BU
1991 Proof	Est. 20,000	Value: 95.00				
1992 Proof	Est. 20,000	Value: 95.00				

**KM# 51 1/10 CROWN**  
 3.1100 g., 0.9999 Gold 0.1000 oz. AGW, 17.95 mm. **Ruler:** Elizabeth II **Series:** Barcelona Olympics **Obv:** Crowned bust right **Rev:** Chariot racing  

Date	Mintage	F	VF	XF	Unc	BU
1991 Proof	Est. 20,000	Value: 95.00				
1992 Proof	Est. 20,000	Value: 95.00				

**KM# 52 1/10 CROWN**  
 3.1100 g., 0.9999 Gold 0.1000 oz. AGW, 17.95 mm. **Ruler:** Elizabeth II **Series:** Barcelona Olympics **Obv:** Crowned bust right **Rev:** Runners  

Date	Mintage	F	VF	XF	Unc	BU
1991 Proof	Est. 20,000	Value: 95.00				
1992 Proof	Est. 20,000	Value: 95.00				

**KM# 53 1/10 CROWN**  
 3.1100 g., 0.9999 Gold 0.1000 oz. AGW, 17.95 mm. **Ruler:** Elizabeth II **Series:** Barcelona Olympics **Obv:** Crowned bust right **Rev:** Javelin thrower  

Date	Mintage	F	VF	XF	Unc	BU
1991 Proof	Est. 20,000	Value: 95.00				
1992 Proof	Est. 20,000	Value: 95.00				

**KM# 54 1/10 CROWN**  
 3.1100 g., 0.9999 Gold 0.1000 oz. AGW, 17.95 mm. **Ruler:** Elizabeth II **Series:** Barcelona Olympics **Obv:** Crowned bust right **Rev:** Wrestlers  

Date	Mintage	F	VF	XF	Unc	BU
1991 Proof	Est. 20,000	Value: 95.00				
1992 Proof	Est. 20,000	Value: 95.00				

**KM# 55 1/10 CROWN**  
 3.1100 g., 0.9999 Gold 0.1000 oz. AGW, 17.95 mm. **Ruler:** Elizabeth II **Series:** Barcelona Olympics **Obv:** Crowned bust right **Rev:** Boxers  

Date	Mintage	F	VF	XF	Unc	BU
1991 Proof	Est. 20,000	Value: 95.00				
1992 Proof	Est. 20,000	Value: 95.00				

**KM# 56 1/10 CROWN**  
 3.1100 g., 0.9999 Gold 0.1000 oz. AGW, 17.95 mm. **Ruler:** Elizabeth II **Series:** Barcelona Olympics **Obv:** Crowned bust right **Rev:** Long jumper  

Date	Mintage	F	VF	XF	Unc	BU
1991 Proof	Est. 20,000	Value: 95.00				
1992 Proof	Est. 20,000	Value: 95.00				

**KM# 57 1/10 CROWN**  
 3.1100 g., 0.9999 Gold 0.1000 oz. AGW, 17.95 mm. **Ruler:** Elizabeth II **Series:** Barcelona Olympics **Obv:** Crowned bust right **Rev:** Olympic victor  

Date	Mintage	F	VF	XF	Unc	BU
1991 Proof	Est. 20,000	Value: 95.00				
1992 Proof	Est. 20,000	Value: 95.00				

**KM# 125 1/10 CROWN**  
 3.1100 g., 0.9999 Gold 0.1000 oz. AGW, 17.95 mm. **Ruler:** Elizabeth II **Subject:** Japanese Royal Wedding  

Date	Mintage	F	VF	XF	Unc	BU
1993 Proof	Est. 10,000	Value: 95.00				

**KM# 203 1/10 CROWN**  
 3.1100 g., 0.9999 Gold 0.1000 oz. AGW, 17.95 mm. **Ruler:** Elizabeth II **Series:** Peter Rabbit Centennial **Subject:** The Tale of Peter Rabbit **Obv:** Crowned bust right **Rev:** Rabbit eating carrots, sparrow on handle  

Date	Mintage	F	VF	XF	Unc	BU
1993 Proof	Est. 20,000	Value: 95.00				

**KM# 203a 1/10 CROWN**  
 3.1100 g., 0.9990 Platinum 0.0999 oz. APW **Ruler:** Elizabeth II **Series:** Peter Rabbit Centennial **Subject:** The Tale of Peter Rabbit **Obv:** Crowned bust right **Rev:** Rabbit eating carrots, sparrow on handle  

Date	Mintage	F	VF	XF	Unc	BU
1993 Proof	Est. 5,000	Value: 200				

**KM# 207 1/10 CROWN**  
 3.1100 g., 0.9990 Platinum 0.0999 oz. APW **Ruler:** Elizabeth II **Series:** Peter Rabbit Centennial **Subject:** The Tale of Peter Rabbit **Obv:** Crowned bust right **Rev:** Mrs. Tiggy-Winkel ironing  

Date	Mintage	F	VF	XF	Unc	BU
1993 Proof	Est. 20,000	Value: 200				

**KM# 211 1/10 CROWN**  
 3.1100 g., 0.9990 Platinum 0.0999 oz. APW **Ruler:** Elizabeth II **Series:** Peter Rabbit Centennial **Subject:** The Tale of Peter Rabbit **Obv:** Crowned bust right **Rev:** Jeremy Fisher fishing  

Date	Mintage	F	VF	XF	Unc	BU
1993 Proof	Est. 20,000	Value: 200				

**KM# 215 1/10 CROWN**  
 3.1100 g., 0.9990 Platinum 0.0999 oz. APW **Ruler:** Elizabeth II **Series:** Peter Rabbit Centennial **Subject:** The Tale of Peter Rabbit **Obv:** Crowned bust right **Rev:** Tom Kitten with mother cat  

Date	Mintage	F	VF	XF	Unc	BU
1993 Proof	Est. 20,000	Value: 200				

**KM# 219 1/10 CROWN**  
 3.1100 g., 0.9990 Platinum 0.0999 oz. APW **Ruler:** Elizabeth II **Series:** Peter Rabbit Centennial **Subject:** The Tale of Peter Rabbit **Obv:** Crowned bust right **Rev:** Benjamin Bunny wearing hat and holding coat  

Date	Mintage	F	VF	XF	Unc	BU
1993 Proof	Est. 20,000	Value: 200				

**KM# 223 1/10 CROWN**  
 3.1100 g., 0.9990 Platinum 0.0999 oz. APW **Ruler:** Elizabeth II **Series:** Peter Rabbit Centennial **Subject:** The Tale of Peter Rabbit **Obv:** Crowned bust right **Rev:** Jemima Puddle Duck talking with fox  

Date	Mintage	F	VF	XF	Unc	BU
1993 Proof	Est. 20,000	Value: 170				

**KM# 439 1/10 CROWN**  
 3.1100 g., 0.9990 Platinum 0.0999 oz. APW **Ruler:** Elizabeth II **Series:** Peter Rabbit Centennial **Subject:** The Tale of Peter Rabbit **Obv:** Crowned bust right **Rev:** Mother Rabbit and bunnies  

Date	Mintage	F	VF	XF	Unc	BU
1994 Proof	Est. 20,000	Value: 200				

**KM# 439a 1/10 CROWN**  
 3.1103 g., 0.9950 Platinum 0.0995 oz. APW **Ruler:** Elizabeth II **Series:** Peter Rabbit Centennial **Obv:** Crowned bust right **Rev:** Mother Rabbit and bunnies  

Date	Mintage	F	VF	XF	Unc	BU
1994 Proof	Est. 5,000	Value: 200				

**KM# 369 1/10 CROWN**  
 3.1103 g., 0.9999 Gold 0.1000 oz. AGW, 17.95 mm. **Ruler:** Elizabeth II **Subject:** Roses **Obv:** Crowned bust right  

Date	Mintage	F	VF	XF	Unc	BU
1996 Proof	Est. 20,000	Value: 95.00				



**KM# 377 1/10 CROWN**  
 3.1103 g., 0.9999 Gold 0.1000 oz. AGW, 17.95 mm. **Ruler:** Elizabeth II **Series:** Peter Rabbit Centennial **Subject:** The Tale of Peter Rabbit **Obv:** Crowned bust right **Rev:** Rabbit escaping the garden  

Date	Mintage	F	VF	XF	Unc	BU
1996 Proof	Est. 20,000	Value: 95.00				

**KM# 377a 1/10 CROWN**  
 3.1259 g., 0.9950 Platinum 0.1000 oz. APW **Ruler:** Elizabeth II **Series:** Peter Rabbit Centennial **Subject:** The Tale of Peter Rabbit **Obv:** Crowned bust right **Rev:** Rabbit escaping the garden  

Date	Mintage	F	VF	XF	Unc	BU
1996 Proof	Est. 10,000	Value: 200				

**KM# 391 1/10 CROWN**  
 3.1103 g., 0.9999 Gold 0.1000 oz. AGW, 17.95 mm. **Ruler:** Elizabeth II **Series:** Centenary of the Cinema **Subject:** Grace Kelly - actress, 1929-82 **Obv:** Crowned bust right **Rev:** Bust 3/4 facing, dates  

Date	Mintage	F	VF	XF	Unc	BU
1996 Proof	Est. 20,000	Value: 95.00				



**KM# 396 1/10 CROWN**  
 3.1103 g., 0.9999 Gold 0.1000 oz. AGW, 17.95 mm. **Ruler:** Elizabeth II **Series:** Centenary of the Cinema **Subject:** James Dean - actor, 1931-55 **Obv:** Crowned bust right **Rev:** Bust facing, dates  

Date	Mintage	F	VF	XF	Unc	BU
1996 Proof	20,000	Value: 95.00				

**KM# 401 1/10 CROWN**  
 3.1103 g., 0.9999 Gold 0.1000 oz. AGW, 17.95 mm. **Ruler:** Elizabeth II **Series:** Centenary of the Cinema **Subject:** Marilyn Monroe - actress, 1926-62 **Obv:** Crowned bust right **Rev:** Bust looking back over shoulder, dates  

Date	Mintage	F	VF	XF	Unc	BU
1996 Proof	Est. 20,000	Value: 95.00				

**KM# 406 1/10 CROWN**  
 3.1103 g., 0.9999 Gold 0.1000 oz. AGW, 17.95 mm. **Ruler:** Elizabeth II **Series:** Centenary of the Cinema **Subject:** Audrey Hepburn - actress, 1929-93 **Obv:** Crowned bust right **Rev:** Bust facing, dates  

Date	Mintage	F	VF	XF	Unc	BU
1996 Proof	Est. 20,000	Value: 95.00				

**KM# 406a 1/10 CROWN**  
 3.1103 g., 0.9950 Platinum 0.0995 oz. APW **Ruler:** Elizabeth II **Series:** Centenary of the Cinema **Subject:** Audrey Hepburn - actress, 1929-93 **Obv:** Crowned bust right **Rev:** Bust facing, dates  

Date	Mintage	F	VF	XF	Unc	BU
1996 Proof	Est. 1,000	Value: 200				

**KM# 411 1/10 CROWN**  
 3.1103 g., 0.9999 Gold 0.1000 oz. AGW, 17.95 mm. **Ruler:** Elizabeth II **Series:** Centenary of the Cinema **Subject:** Bruce Lee **Obv:** Crowned bust right **Rev:** Kickboxer and chinese dragon  

Date	Mintage	F	VF	XF	Unc	BU
1996 Proof	Est. 20,000	Value: 95.00				

**KM# 416 1/10 CROWN**

3.1103 g., 0.9999 Gold 0.1000 oz. AGW, 17.95 mm. **Ruler:** Elizabeth II **Series:** Centenary of the Cinema **Subject:** Charlie Chaplin - actor, 1889-1977 **Obv:** Crowned bust right **Rev:** Standing central figure with cane, dates

Date	Mintage	F	VF	XF	Unc	BU
1996 Proof	Est. 20,000					

**KM# 421 1/10 CROWN**

3.1103 g., 0.9999 Gold 0.1000 oz. AGW, 17.95 mm. **Ruler:** Elizabeth II **Series:** Centenary of the Cinema **Subject:** Gone With The Wind **Obv:** Crowned bust right **Rev:** Rhett Butler and Scarlett O'Hara

Date	Mintage	F	VF	XF	Unc	BU
1996 Proof	Est. 20,000					

**KM# 426 1/10 CROWN**

3.1103 g., 0.9999 Gold 0.1000 oz. AGW, 17.95 mm. **Ruler:** Elizabeth II **Series:** Centenary of the Cinema **Obv:** Crowned bust right **Rev:** The Flintstones

Date	Mintage	F	VF	XF	Unc	BU
1996 Proof	Est. 20,000					

**KM# 446 1/10 CROWN**

3.1103 g., 0.9999 Gold 0.1000 oz. AGW, 17.95 mm. **Ruler:** Elizabeth II **Subject:** Lord Buddha **Rev:** Seated figure facing

Date	Mintage	F	VF	XF	Unc	BU
1996 Proof	Est. 10,000					

**KM# 455 1/10 CROWN**

3.1103 g., 0.9999 Gold 0.1000 oz. AGW, 17.95 mm. **Ruler:** Elizabeth II **Series:** Centenary of the Cinema **Subject:** Wizard of Oz **Obv:** Crowned bust right **Rev:** Wizard of Oz characters

Date	Mintage	F	VF	XF	Unc	BU
1996 Proof	Est. 20,000					

**KM# 459 1/10 CROWN**

3.1103 g., 0.9999 Gold 0.1000 oz. AGW, 17.95 mm. **Ruler:** Elizabeth II **Series:** Centenary of the Cinema **Subject:** Marx Brothers **Obv:** Crowned bust right **Rev:** Three busts left

Date	Mintage	F	VF	XF	Unc	BU
1996 Proof	Est. 20,000					

**KM# 463 1/10 CROWN**

3.1103 g., 0.9999 Gold 0.1000 oz. AGW, 17.95 mm. **Ruler:** Elizabeth II **Series:** Centenary of the Cinema **Subject:** Elvis Presley **Obv:** Crowned bust right **Rev:** Guitar beneath and behind bust 3/4 left

Date	Mintage	F	VF	XF	Unc	BU
1996 Proof	Est. 20,000					

**KM# 467 1/10 CROWN**

3.1103 g., 0.9999 Gold 0.1000 oz. AGW, 17.95 mm. **Ruler:** Elizabeth II **Series:** Centenary of the Cinema **Subject:** Casablanca **Obv:** Crowned bust right **Rev:** Bogart and Bergman

Date	Mintage	F	VF	XF	Unc	BU
1996 Proof	Est. 20,000					

**KM# 471 1/10 CROWN**

3.1103 g., 0.9999 Gold 0.1000 oz. AGW, 17.95 mm. **Ruler:** Elizabeth II **Series:** Centenary of the Cinema **Obv:** Crowned bust right **Rev:** E.T.

Date	Mintage	F	VF	XF	Unc	BU
1996 Proof	Est. 20,000					

**KM# 475 1/10 CROWN**

3.1103 g., 0.9999 Gold 0.1000 oz. AGW, 17.95 mm. **Ruler:** Elizabeth II **Series:** Centenary of the Cinema **Subject:** Alfred Hitchcock - Producer/Director, 1899-1980 **Obv:** Crowned bust right **Rev:** Bust facing looking at bird on left shoulder

Date	Mintage	F	VF	XF	Unc	BU
1996 Proof	Est. 20,000					

**KM# 520 1/10 CROWN**

3.1103 g., 0.9999 Gold 0.1000 oz. AGW, 17.95 mm. **Ruler:** Elizabeth II **Subject:** Tale of Peter Rabbit **Obv:** Crowned bust right **Rev:** Standing rabbit facing

Date	Mintage	F	VF	XF	Unc	BU
1997 Proof	Est. 20,000					

**KM# 520a 1/10 CROWN**

3.1259 g., 0.9950 Platinum 0.1000 oz. APW **Ruler:** Elizabeth II **Subject:** Tale of Peter Rabbit **Obv:** Crowned bust right **Rev:** Standing rabbit facing

Date	Mintage	F	VF	XF	Unc	BU
1997 Proof	Est. 5,000					

**KM# 538 1/10 CROWN**

3.1100 g., 0.9999 Gold 0.1000 oz. AGW, 17.95 mm. **Ruler:** Elizabeth II **Obv:** Crowned bust right **Rev:** Peonies

Date	Mintage	F	VF	XF	Unc	BU
1997 Proof	Est. 20,000					

**KM# 542 1/10 CROWN**

3.1100 g., 0.9999 Gold 0.1000 oz. AGW, 17.95 mm. **Ruler:** Elizabeth II **Subject:** Nefertiti **Obv:** Crowned bust right **Rev:** Head right

Date	Mintage	F	VF	XF	Unc	BU
1997 Proof	Est. 7,500					

**KM# 546 1/10 CROWN**

3.1100 g., 0.9999 Gold 0.1000 oz. AGW, 17.95 mm. **Ruler:** Elizabeth II **Subject:** Cleopatra **Obv:** Crowned bust right **Rev:** Head facing

Date	Mintage	F	VF	XF	Unc	BU
1997 Proof	Est. 7,500					

**KM# 550 1/10 CROWN**

3.1100 g., 0.9999 Gold 0.1000 oz. AGW, 17.95 mm. **Ruler:** Elizabeth II **Subject:** Europa **Obv:** Crowned bust right **Rev:** Head 3/4 left

Date	Mintage	F	VF	XF	Unc	BU
1997 Proof	Est. 7,500					

**KM# 554 1/10 CROWN**

3.1100 g., 0.9999 Gold 0.1000 oz. AGW, 17.95 mm. **Ruler:** Elizabeth II **Subject:** Liberty **Obv:** Crowned bust right **Rev:** Laureate head right

Date	Mintage	F	VF	XF	Unc	BU
1997 Proof	Est. 7,500					

**KM# 651 1/10 CROWN**

3.1100 g., 0.9999 Gold 0.1000 oz. AGW, 17.95 mm. **Ruler:** Elizabeth II **Subject:** Tale of Peter Rabbit **Obv:** Crowned bust right **Rev:** Standing rabbit facing, sparrow

Date	Mintage	F	VF	XF	Unc	BU
1998 Proof	Est. 20,000					

**KM# 651a 1/10 CROWN**

3.1103 g., 0.9950 Platinum 0.0995 oz. APW **Ruler:** Elizabeth II **Subject:** Tale of Peter Rabbit **Obv:** Crowned bust right **Rev:** Standing rabbit facing, sparrow

Date	Mintage	F	VF	XF	Unc	BU
1998 Proof	Est. 5,000					

**KM# 658 1/10 CROWN**

3.1100 g., 0.9999 Gold 0.1000 oz. AGW, 17.95 mm. **Ruler:** Elizabeth II **Subject:** Chrysanthemum **Obv:** Crowned bust right **Rev:** Three blossoms

Date	Mintage	F	VF	XF	Unc	BU
1998 Proof	Est. 20,000					

**KM# 666 1/10 CROWN**

3.1100 g., 0.9999 Gold 0.1000 oz. AGW, 17.95 mm. **Ruler:** Elizabeth II **Subject:** Britannia **Obv:** Crowned bust right **Rev:** Helmeted head right

Date	Mintage	F	VF	XF	Unc	BU
1998 Proof	Est. 7,500					

**KM# 667 1/10 CROWN**

3.1100 g., 0.9999 Gold 0.1000 oz. AGW, 17.95 mm. **Ruler:** Elizabeth II **Subject:** Juno **Obv:** Crowned bust right **Rev:** Head 3/4 facing

Date	Mintage	F	VF	XF	Unc	BU
1998 Proof	Est. 7,500					

**KM# 668 1/10 CROWN**

3.1100 g., 0.9999 Gold 0.1000 oz. AGW, 17.95 mm. **Ruler:** Elizabeth II **Subject:** Athena **Obv:** Crowned bust right **Rev:** Helmeted head right

Date	Mintage	F	VF	XF	Unc	BU
1998 Proof	Est. 7,500					

**KM# 669 1/10 CROWN**

3.1100 g., 0.9999 Gold 0.1000 oz. AGW, 17.95 mm. **Ruler:** Elizabeth II **Subject:** Arethusa **Obv:** Crowned bust right **Rev:** Head left with dolphins

Date	Mintage	F	VF	XF	Unc	BU
1998 Proof	Est. 7,500					

**KM# 679 1/10 CROWN**

3.1100 g., 0.9999 Gold 0.1000 oz. AGW, 17.95 mm. **Ruler:** Elizabeth II **Subject:** Paddington Bear **Obv:** Crowned bust right **Rev:** Bear with suitcase

Date	Mintage	F	VF	XF	Unc	BU
1998 Proof	Est. 7,500					

**KM# 679a 1/10 CROWN**

3.1103 g., 0.9950 Platinum 0.0995 oz. APW **Ruler:** Elizabeth II **Subject:** Paddington Bear **Obv:** Crowned bust right **Rev:** Bear with suitcase

Date	Mintage	F	VF	XF	Unc	BU
1998 Proof	Est. 5,000					

**KM# 48 1/5 CROWN**

6.2200 g., 0.9990 Gold 0.1999 oz. AGW, 22 mm. **Ruler:** Elizabeth II **Series:** 150th Anniversary of the First Adhesive Postage Stamp **Subject:** Penny Black Stamp **Obv:** Crowned bust right **Rev:** Heads flank stamp design

Date	Mintage	F	VF	XF	Unc	BU
1990 Proof	Est. 5,000					

**KM# 76 1/5 CROWN**

6.2200 g., 0.9990 Gold 0.1998 oz. AGW, 22 mm. **Ruler:** Elizabeth II **Series:** World Cup Soccer **Obv:** Crowned bust right **Rev:** Italian flag

Date	Mintage	F	VF	XF	Unc	BU
1990 Proof	Est. 5,000					

**KM# 76a 1/5 CROWN**

6.2200 g., 0.9950 Platinum 0.1990 oz. APW **Ruler:** Elizabeth II **Series:** World Cup Soccer **Obv:** Crowned bust right **Rev:** Italian flag

Date	Mintage	F	VF	XF	Unc	BU
1990 Proof	Est. 1,000					

**KM# 77 1/5 CROWN**

6.2200 g., 0.9999 Gold 0.1999 oz. AGW, 22 mm. **Ruler:** Elizabeth II **Series:** World Cup Soccer **Obv:** Crowned bust right **Rev:** Map of Italy

Date	Mintage	F	VF	XF	Unc	BU
1990 Proof	Est. 5,000					

**KM# 77a 1/5 CROWN**

6.2200 g., 0.9950 Platinum 0.1990 oz. APW, 22 mm. **Ruler:** Elizabeth II **Series:** World Cup Soccer **Obv:** Crowned bust right **Rev:** Map of Italy

Date	Mintage	F	VF	XF	Unc	BU
1990 Proof	Est. 1,000					

**KM# 78 1/5 CROWN**

6.2200 g., 0.9999 Gold 0.1999 oz. AGW, 22 mm. **Ruler:** Elizabeth II **Series:** World Cup Soccer **Obv:** Crowned bust right **Rev:** Goalie catching ball

Date	Mintage	F	VF	XF	Unc	BU
1990 Proof	Est. 5,000					

**KM# 78a 1/5 CROWN**

6.2200 g., 0.9950 Platinum 0.1990 oz. APW **Ruler:** Elizabeth II **Series:** World Cup Soccer **Obv:** Crowned bust right **Rev:** Goalie catching ball

Date	Mintage	F	VF	XF	Unc	BU
1990 Proof	Est. 1,000					

**KM# 79 1/5 CROWN**

6.2200 g., 0.9999 Gold 0.1999 oz. AGW, 22 mm. **Ruler:** Elizabeth II **Series:** World Cup Soccer **Obv:** Crowned bust right **Rev:** One player

Date	Mintage	F	VF	XF	Unc	BU
1990 Proof	Est. 5,000					

**KM# 79a 1/5 CROWN**

6.2200 g., 0.9950 Platinum 0.1990 oz. APW **Ruler:** Elizabeth II **Series:** World Cup Soccer **Obv:** Crowned bust right **Rev:** One player

Date	Mintage	F	VF	XF	Unc	BU
1990 Proof	Est. 1,000					

**KM# 80 1/5 CROWN**

6.2200 g., 0.9999 Gold 0.1999 oz. AGW, 22 mm. **Ruler:** Elizabeth II **Series:** World Cup Soccer **Obv:** Crowned bust right **Rev:** Two players

Date	Mintage	F	VF	XF	Unc	BU
1990 Proof	Est. 5,000					

**KM# 80a 1/5 CROWN**

6.2200 g., 0.9950 Platinum 0.1990 oz. APW **Ruler:** Elizabeth II **Series:** World Cup Soccer **Obv:** Crowned bust right **Rev:** Two players

Date	Mintage	F	VF	XF	Unc	BU
1990 Proof	Est. 1,000					

**KM# 81 1/5 CROWN**



**KM# 61a 1/5 CROWN**

6.2200 g., 0.9950 Platinum 0.1990 oz. APW **Ruler:** Elizabeth II  
**Series:** Barcelona Olympics **Obv:** Crowned bust right **Rev:** Javelin thrower

Date	Mintage	F	VF	XF	Unc	BU
1991 Proof	Est. 1,000	Value: 400				

**KM# 62 1/5 CROWN**

6.2200 g., 0.9999 Gold 0.1999 oz. AGW, 22 mm. **Ruler:** Elizabeth II  
**Series:** Barcelona Olympics **Obv:** Crowned bust right **Rev:** Wrestlers

Date	Mintage	F	VF	XF	Unc	BU
1991 Proof	Est. 5,000	Value: 200				
1992 Proof	Est. 5,000	Value: 200				

**KM# 62a 1/5 CROWN**

6.2200 g., 0.9950 Platinum 0.1990 oz. APW **Ruler:** Elizabeth II  
**Series:** Barcelona Olympics **Obv:** Crowned bust right **Rev:** Wrestlers

Date	Mintage	F	VF	XF	Unc	BU
1991 Proof	Est. 1,000	Value: 400				

**KM# 63 1/5 CROWN**

6.2200 g., 0.9999 Gold 0.1999 oz. AGW, 22 mm. **Ruler:** Elizabeth II  
**Series:** Barcelona Olympics **Obv:** Crowned bust right **Rev:** Boxers

Date	Mintage	F	VF	XF	Unc	BU
1991 Proof	Est. 5,000	Value: 200				
1992 Proof	Est. 5,000	Value: 200				

**KM# 63a 1/5 CROWN**

6.2200 g., 0.9950 Platinum 0.1990 oz. APW **Ruler:** Elizabeth II  
**Series:** Barcelona Olympics **Obv:** Crowned bust right **Rev:** Boxers

Date	Mintage	F	VF	XF	Unc	BU
1991 Proof	Est. 1,000	Value: 400				

**KM# 64 1/5 CROWN**

6.2200 g., 0.9999 Gold 0.1999 oz. AGW, 22 mm. **Ruler:** Elizabeth II  
**Series:** Barcelona Olympics **Obv:** Crowned bust right **Rev:** Long jumper

Date	Mintage	F	VF	XF	Unc	BU
1991 Proof	Est. 5,000	Value: 200				
1992 Proof	Est. 5,000	Value: 200				

**KM# 64a 1/5 CROWN**

6.2200 g., 0.9950 Platinum 0.1990 oz. APW **Ruler:** Elizabeth II  
**Series:** Barcelona Olympics **Obv:** Crowned bust right **Rev:** Long jumper

Date	Mintage	F	VF	XF	Unc	BU
1991 Proof	Est. 1,000	Value: 400				

**KM# 65 1/5 CROWN**

6.2200 g., 0.9999 Gold 0.1999 oz. AGW, 22 mm. **Ruler:** Elizabeth II  
**Series:** Barcelona Olympics **Obv:** Crowned bust right **Rev:** Olympic victor

Date	Mintage	F	VF	XF	Unc	BU
1991 Proof	Est. 5,000	Value: 200				
1992 Proof	—	Value: 200				

**KM# 65a 1/5 CROWN**

6.2200 g., 0.9950 Platinum 0.1990 oz. APW **Ruler:** Elizabeth II  
**Series:** Barcelona Olympics **Obv:** Crowned bust right **Rev:** Olympic victor

Date	Mintage	F	VF	XF	Unc	BU
1991 Proof	Est. 1,000	Value: 340				

**KM# 126 1/5 CROWN**

6.2200 g., 0.9999 Gold 0.1999 oz. AGW, 22 mm. **Ruler:** Elizabeth II  
**Rev:** Japanese Royal Wedding **Note:** Similar to 1/2 Crown, KM#127.

Date	Mintage	F	VF	XF	Unc	BU
1993 Proof	Est. 10,000	Value: 200				



**KM# 150 1/5 CROWN**

6.2200 g., 0.9999 Gold 0.1999 oz. AGW **Ruler:** Elizabeth II  
**Series:** Preserve Planet Earth **Subject:** Cetiosaurus **Obv:** Crowned bust right **Rev:** Long-necked dinosaur

Date	Mintage	F	VF	XF	Unc	BU
1993 Proof	Est. 5,000	Value: 200				



**KM# 152 1/5 CROWN**

6.2200 g., 0.9999 Gold 0.1999 oz. AGW, 22 mm. **Ruler:** Elizabeth II  
**Series:** Preserve Planet Earth **Subject:** Stegosaurus **Obv:** Crowned bust right **Rev:** Dinosaur with pointed plates along spine

Date	Mintage	F	VF	XF	Unc	BU
1993 Proof	Est. 5,000	Value: 200				



**KM# 153 1/5 CROWN**

6.2200 g., 0.9999 Gold 0.1999 oz. AGW, 22 mm. **Ruler:** Elizabeth II  
**Series:** WWII Warships **Obv:** Crowned bust right **Rev:** USS Philadelphia

Date	Mintage	F	VF	XF	Unc	BU
1993 Proof	Est. 5,000	Value: 200				



**KM# 154 1/5 CROWN**

6.2200 g., 0.9999 Gold 0.1999 oz. AGW, 22 mm. **Ruler:** Elizabeth II  
**Series:** WWII Warships **Obv:** Crowned bust right **Rev:** USS McJanahan

Date	Mintage	F	VF	XF	Unc	BU
1993 Proof	Est. 5,000	Value: 200				

**KM# 155 1/5 CROWN**

6.2200 g., 0.9999 Gold 0.1999 oz. AGW, 22 mm. **Ruler:** Elizabeth II  
**Series:** WWII Warships **Obv:** Crowned bust right **Rev:** HNLMs Isaac Sweers

Date	Mintage	F	VF	XF	Unc	BU
1993 Proof	Est. 5,000	Value: 200				



**KM# 156 1/5 CROWN**

6.2200 g., 0.9999 Gold 0.1999 oz. AGW, 22 mm. **Ruler:** Elizabeth II  
**Series:** WWII Warships **Obv:** Crowned bust right **Rev:** USS Weehawken

Date	Mintage	F	VF	XF	Unc	BU
1993 Proof	Est. 5,000	Value: 200				



**KM# 157 1/5 CROWN**

6.2200 g., 0.9999 Gold 0.1999 oz. AGW, 22 mm. **Ruler:** Elizabeth II  
**Series:** WWII Warships **Obv:** Crowned bust right **Rev:** HMS Warspite

Date	Mintage	F	VF	XF	Unc	BU
1993 Proof	Est. 5,000	Value: 200				

**KM# 158 1/5 CROWN**

6.2200 g., 0.9999 Gold 0.1999 oz. AGW, 22 mm. **Ruler:** Elizabeth II  
**Series:** WWII Warships **Obv:** Crowned bust right **Rev:** HMS Hood

Date	Mintage	F	VF	XF	Unc	BU
1993 Proof	Est. 5,000	Value: 200				

**KM# 159 1/5 CROWN**

6.2200 g., 0.9999 Gold 0.1999 oz. AGW, 22 mm. **Ruler:** Elizabeth II  
**Series:** WWII Warships **Obv:** Crowned bust right **Rev:** HMS Penelope

Date	Mintage	F	VF	XF	Unc	BU
1993 Proof	Est. 5,000	Value: 200				



**KM# 160 1/5 CROWN**

6.2200 g., 0.9999 Gold 0.1999 oz. AGW, 22 mm. **Ruler:** Elizabeth II  
**Series:** WWII Warships **Obv:** Crowned bust right **Rev:** HMCS Prescott

Date	Mintage	F	VF	XF	Unc	BU
1993 Proof	Est. 5,000	Value: 200				



**KM# 161 1/5 CROWN**

6.2200 g., 0.9999 Gold 0.1999 oz. AGW, 22 mm. **Ruler:** Elizabeth II  
**Series:** WWII Warships **Obv:** Crowned bust right **Rev:** HMS Ark Royal

Date	Mintage	F	VF	XF	Unc	BU
1993 Proof	Est. 5,000	Value: 200				

**KM# 162 1/5 CROWN**

6.2200 g., 0.9999 Gold 0.1999 oz. AGW, 22 mm. **Ruler:** Elizabeth II  
**Series:** WWII Warships **Obv:** Crowned bust right **Rev:** USS Gleaves

Date	Mintage	F	VF	XF	Unc	BU
1993 Proof	Est. 5,000	Value: 200				

**KM# 163 1/5 CROWN**

6.2200 g., 0.9999 Gold 0.1999 oz. AGW, 22 mm. **Ruler:** Elizabeth II  
**Series:** WWII Warships **Obv:** Crowned bust right **Rev:** HMAS Waterhen

Date	Mintage	F	VF	XF	Unc	BU
1993 Proof	Est. 5,000	Value: 200				

**KM# 164 1/5 CROWN**

6.2200 g., 0.9999 Gold 0.1999 oz. AGW, 22 mm. **Ruler:** Elizabeth II  
**Series:** WWII Warships **Obv:** Crowned bust right **Rev:** FSS Savorgnan de Brazza

Date	Mintage	F	VF	XF	Unc	BU
1993 Proof	Est. 5,000	Value: 200				



**KM# 165 1/5 CROWN**

6.2200 g., 0.9999 Gold 0.1999 oz. AGW, 22 mm. **Ruler:** Elizabeth II  
**Series:** House of Stuart **Subject:** Queen Anne, 1702-1714 **Obv:** Young bust right **Rev:** Bust left

Date	Mintage	F	VF	XF	Unc	BU
1993 Proof	Est. 5,000	Value: 200				



**KM# 166 1/5 CROWN**

6.2200 g., 0.9999 Gold 0.1999 oz. AGW, 22 mm. **Ruler:** Elizabeth II  
**Series:** House of Hanover **Subject:** King George I, 1714-1727 **Obv:** Young bust right **Rev:** Laureate bust right

Date	Mintage	F	VF	XF	Unc	BU
1993 Proof	Est. 5,000	Value: 200				



**KM# 167 1/5 CROWN**

6.2200 g., 0.9999 Gold 0.1999 oz. AGW, 22 mm. **Ruler:** Elizabeth II  
**Series:** House of Hanover **Subject:** King George II, 1727-1760 **Obv:** Young bust right **Rev:** Bust left

Date	Mintage	F	VF	XF	Unc	BU
1993 Proof	Est. 5,000	Value: 200				



**KM# 168 1/5 CROWN**

6.2200 g., 0.9999 Gold 0.1999 oz. AGW, 22 mm. **Ruler:** Elizabeth II  
**Series:** House of Hanover **Subject:** King George III, 1760-1820 **Obv:** Young bust right **Rev:** Bust right

Date	Mintage	F	VF	XF	Unc	BU
1993 Proof	Est. 5,000	Value: 200				



**KM# 169 1/5 CROWN**

6.2200 g., 0.9999 Gold 0.1999 oz. AGW, 22 mm. **Ruler:** Elizabeth II **Series:** House of Hanover **Subject:** King George IV, 1820-1830 **Obv:** Young bust right **Rev:** Bust left

Date	Mintage	F	VF	XF	Unc	BU
1993 Proof	Est. 5,000	Value: 200				



**KM# 175 1/5 CROWN**

6.2200 g., 0.9999 Gold 0.1999 oz. AGW, 22 mm. **Ruler:** Elizabeth II **Series:** House of Windsor **Subject:** King George VI, 1936-1952 **Obv:** Young bust right **Rev:** Bust left

Date	Mintage	F	VF	XF	Unc	BU
1993 Proof	Est. 5,000	Value: 200				



**KM# 170 1/5 CROWN**

6.2200 g., 0.9999 Gold 0.1999 oz. AGW, 22 mm. **Ruler:** Elizabeth II **Series:** House of Hanover **Subject:** King William IV, 1830-1837 **Obv:** Young bust right **Rev:** Bust right

Date	Mintage	F	VF	XF	Unc	BU
1993 Proof	Est. 5,000	Value: 200				



**KM# 176 1/5 CROWN**

6.2200 g., 0.9999 Gold 0.1999 oz. AGW, 22 mm. **Ruler:** Elizabeth II **Series:** 40th Anniversary of Coronation **Obv:** Crowned bust right **Rev:** Queen Elizabeth II bust left

Date	Mintage	F	VF	XF	Unc	BU
1993 Proof	Est. 5,000	Value: 200				



**KM# 171 1/5 CROWN**

6.2200 g., 0.9999 Gold 0.1999 oz. AGW, 22 mm. **Ruler:** Elizabeth II **Series:** House of Hanover **Subject:** Queen Victoria, 1837-1901 **Obv:** Young bust right **Rev:** Bust left

Date	Mintage	F	VF	XF	Unc	BU
1993 Proof	Est. 5,000	Value: 200				

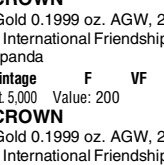

**KM# 181 1/5 CROWN**

6.2200 g., 0.9999 Gold 0.1999 oz. AGW, 22 mm. **Ruler:** Elizabeth II **Series:** International Friendship **Obv:** Crowned bust right **Rev:** Stylized panda

Date	Mintage	F	VF	XF	Unc	BU
1993 Proof	Est. 5,000	Value: 200				



**KM# 172 1/5 CROWN**

6.2200 g., 0.9999 Gold 0.1999 oz. AGW, 22 mm. **Ruler:** Elizabeth II **Series:** House of Saxe-Coburg **Subject:** King Edward VII, 1901-1910 **Obv:** Young bust right **Rev:** Uniformed bust right

Date	Mintage	F	VF	XF	Unc	BU
1993 Proof	Est. 5,000	Value: 200				

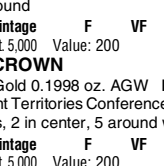

**KM# 185 1/5 CROWN**

6.2200 g., 0.9999 Gold 0.1999 oz. AGW, 22 mm. **Ruler:** Elizabeth II **Series:** International Friendship **Obv:** Crowned bust right **Rev:** Natural panda

Date	Mintage	F	VF	XF	Unc	BU
1993 Proof	Est. 5,000	Value: 200				



**KM# 173 1/5 CROWN**

6.2200 g., 0.9999 Gold 0.1999 oz. AGW, 22 mm. **Ruler:** Elizabeth II **Series:** House of Windsor **Subject:** King George V, 1910-1936 **Obv:** Young bust right **Rev:** Uniformed bust left

Date	Mintage	F	VF	XF	Unc	BU
1993 Proof	Est. 5,000	Value: 200				

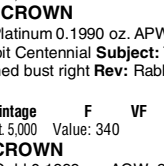

**KM# 204a 1/5 CROWN**

6.2200 g., 0.9950 Platinum 0.1990 oz. APW **Ruler:** Elizabeth II **Series:** Peter Rabbit Centennial **Subject:** The Tale of Peter Rabbit **Obv:** Crowned bust right **Rev:** Rabbit eating carrots, sparrow on handle

Date	Mintage	F	VF	XF	Unc	BU
1993 Proof	Est. 5,000	Value: 340				



**KM# 174 1/5 CROWN**

6.2200 g., 0.9999 Gold 0.1999 oz. AGW, 22 mm. **Ruler:** Elizabeth II **Series:** House of Windsor **Subject:** King Edward VIII, 1936 **Obv:** Young bust right **Rev:** Bust left

Date	Mintage	F	VF	XF	Unc	BU
1993 Proof	Est. 5,000	Value: 200				

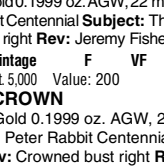

**KM# 212 1/5 CROWN**

6.2200 g., 0.9999 Gold 0.1999 oz. AGW, 22 mm. **Ruler:** Elizabeth II **Series:** Peter Rabbit Centennial **Subject:** The Tale of Peter Rabbit **Obv:** Crowned bust right **Rev:** Jeremy Fisher fishing

Date	Mintage	F	VF	XF	Unc	BU
1993 Proof	Est. 5,000	Value: 200				

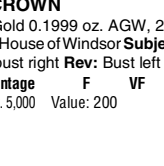

**KM# 216 1/5 CROWN**

6.2200 g., 0.9999 Gold 0.1999 oz. AGW, 22 mm. **Ruler:** Elizabeth II **Series:** Peter Rabbit Centennial **Subject:** The Tale of Peter Rabbit **Obv:** Crowned bust right **Rev:** Tom Kitten with mother cat

Date	Mintage	F	VF	XF	Unc	BU
1993 Proof	Est. 5,000	Value: 200				

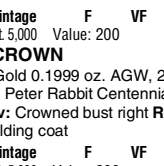

**KM# 220 1/5 CROWN**

6.2200 g., 0.9999 Gold 0.1999 oz. AGW, 22 mm. **Ruler:** Elizabeth II **Series:** Peter Rabbit Centennial **Subject:** The Tale of Peter Rabbit **Obv:** Crowned bust right **Rev:** Benjamin Bunny wearing hat and holding coat

Date	Mintage	F	VF	XF	Unc	BU
1993 Proof	Est. 5,000	Value: 200				

**KM# 224 1/5 CROWN**

6.2200 g., 0.9999 Gold 0.1999 oz. AGW, 22 mm. **Ruler:** Elizabeth II **Series:** Peter Rabbit Centennial **Subject:** The Tale of Peter Rabbit **Obv:** Crowned bust right **Rev:** Jemima Puddle-Duck talking with fox

Date	Mintage	F	VF	XF	Unc	BU
1993 Proof	Est. 5,000	Value: 200				

**KM# 643 1/5 CROWN**

6.2200 g., 0.9999 Gold 0.1999 oz. AGW, 22 mm. **Ruler:** Elizabeth II **Series:** XVII Winter Olympics **Obv:** Crowned bust right **Rev:** Figure skaters

Date	Mintage	F	VF	XF	Unc	BU
1993 Proof	Est. 5,000	Value: 200				

**KM# 644 1/5 CROWN**

6.2200 g., 0.9999 Gold 0.1999 oz. AGW, 22 mm. **Ruler:** Elizabeth II **Series:** XVII Winter Olympics **Obv:** Crowned bust right **Rev:** Ice hockey

Date	Mintage	F	VF	XF	Unc	BU
1993 Proof	Est. 5,000	Value: 200				

**KM# 645 1/5 CROWN**

6.2200 g., 0.9999 Gold 0.1999 oz. AGW, 22 mm. **Ruler:** Elizabeth II **Series:** XVII Winter Olympics **Obv:** Crowned bust right **Rev:** Bobsledding

Date	Mintage	F	VF	XF	Unc	BU
1993 Proof	Est. 5,000	Value: 200				

**KM# 646 1/5 CROWN**

6.2200 g., 0.9999 Gold 0.1999 oz. AGW, 22 mm. **Ruler:** Elizabeth II **Series:** XVII Winter Olympics **Obv:** Crowned bust right **Rev:** Skiers

Date	Mintage	F	VF	XF	Unc	BU
1993 Proof	Est. 5,000	Value: 200				

**KM# 226 1/5 CROWN**

6.2200 g., 0.9999 Gold 0.1999 oz. AGW, 22 mm. **Ruler:** Elizabeth II **Series:** World Cup Soccer **Obv:** Crowned bust right **Rev:** 3 players kicking ball up field

Date	Mintage	F	VF	XF	Unc	BU
1994 Proof	Est. 5,000	Value: 200				

**KM# 228 1/5 CROWN**

6.2200 g., 0.9999 Gold 0.1999 oz. AGW, 22 mm. **Ruler:** Elizabeth II **Series:** World Cup Soccer **Obv:** Crowned bust right **Rev:** 2 players facing; 1 kicking and 1 defending

Date	Mintage	F	VF	XF	Unc	BU
1994 Proof	Est. 5,000	Value: 200				

**KM# 230 1/5 CROWN**

6.2200 g., 0.9999 Gold 0.1999 oz. AGW, 22 mm. **Ruler:** Elizabeth II **Series:** World Cup Soccer **Obv:** Crowned bust right **Rev:** 2 players; 1 goalie and 1 player trying to score

Date	Mintage	F	VF	XF	Unc	BU
1994 Proof	Est. 5,000	Value: 200				

**KM# 232 1/5 CROWN**

6.2200 g., 0.9999 Gold 0.1999 oz. AGW, 22 mm. **Ruler:** Elizabeth II **Series:** World Cup Soccer **Obv:** Crowned bust right **Rev:** 1 player looking up

Date	Mintage	F	VF	XF	Unc	BU
1994 Proof	Est. 5,000	Value: 200				

**KM# 234 1/5 CROWN**

6.2200 g., 0.9999 Gold 0.1999 oz. AGW, 22 mm. **Ruler:** Elizabeth II **Series:** World Cup Soccer **Obv:** Crowned bust right **Rev:** 1 player kicking, 1 player running forward

Date	Mintage	F	VF	XF	Unc	BU
1994 Proof	Est. 5,000	Value: 200				

**KM# 236 1/5 CROWN**

6.2200 g., 0.9999 Gold 0.1999 oz. AGW, 22 mm. **Ruler:** Elizabeth II **Series:** World Cup Soccer **Obv:** Crowned bust right **Rev:** Player in foreground heading ball to player

Date	Mintage	F	VF	XF	Unc	BU
1994 Proof	Est. 5,000	Value: 200				



**KM# 238 1/5 CROWN**

6.2200 g., 0.9999 Gold 0.1999 oz. AGW, 22 mm. **Ruler:** Elizabeth II **Series:** Preserve Planet Earth **Obv:** Crowned bust right **Rev:** Sabre Tooth Tiger

Date	Mintage	F	VF	XF	Unc	BU
1994 Proof	Est. 5,000	Value: 200				

**KM# 240 1/5 CROWN**

6.2200 g., 0.9999 Gold 0.1999 oz. AGW, 22 mm. **Ruler:** Elizabeth II **Series:** Preserve Planet Earth **Obv:** Crowned bust right **Rev:** Spanish Eagle flying above island

Date	Mintage	F	VF	XF	Unc	BU
1994 Proof	Est. 5,000	Value: 200				

**KM# 242 1/5 CROWN**

6.2200 g., 0.9999 Gold 0.1999 oz. AGW, 22 mm. **Ruler:** Elizabeth II **Series:** Preserve Planet Earth **Obv:** Crowned bust right **Rev:** Three Striped Dolphins

Date	Mintage	F	VF	XF	Unc	BU
1994 Proof	Est. 5,000	Value: 200				

**KM# 244 1/5 CROWN**  
6.2200 g., 0.9999 Gold 0.1999 oz. AGW, 22 mm. **Ruler:** Elizabeth II **Series:** Preserve Planet Earth **Obv:** Crowned bust right **Rev:** Mother and baby elephants  
**Date** **Mintage** **F** **VF** **XF** **Unc** **BU**  
1994 Proof Est. 5,000 Value: 200

**KM# 253 1/5 CROWN**  
6.2200 g., 0.9999 Gold 0.1999 oz. AGW, 22 mm. **Ruler:** Elizabeth II **Series:** World War II **Obv:** Crowned bust right **Rev:** Maltese convoy of ships  
**Date** **Mintage** **F** **VF** **XF** **Unc** **BU**  
1994 Proof Est. 5,000 Value: 200

**KM# 254 1/5 CROWN**  
6.2200 g., 0.9999 Gold 0.1999 oz. AGW, 22 mm. **Ruler:** Elizabeth II **Series:** World War II **Obv:** Crowned bust right **Rev:** Squadron 202 flying, Rock of Gibraltar in background  
**Date** **Mintage** **F** **VF** **XF** **Unc** **BU**  
1994 Proof Est. 5,000 Value: 200

**KM# 255 1/5 CROWN**  
6.2200 g., 0.9999 Gold 0.1999 oz. AGW, 22 mm. **Ruler:** Elizabeth II **Series:** World War II **Obv:** Crowned bust right **Rev:** Admiral Somerville, ship in background  
**Date** **Mintage** **F** **VF** **XF** **Unc** **BU**  
1994 Proof Est. 5,000 Value: 200

**KM# 256 1/5 CROWN**  
6.2200 g., 0.9999 Gold 0.1999 oz. AGW, 22 mm. **Ruler:** Elizabeth II **Series:** World War II **Obv:** Crowned bust right **Rev:** Glen Miller and band  
**Date** **Mintage** **F** **VF** **XF** **Unc** **BU**  
1994 Proof Est. 5,000 Value: 200

**KM# 257 1/5 CROWN**  
6.2200 g., 0.9999 Gold 0.1999 oz. AGW, 22 mm. **Ruler:** Elizabeth II **Series:** World War II **Obv:** Crowned bust right **Rev:** King George VI congratulating pilots  
**Date** **Mintage** **F** **VF** **XF** **Unc** **BU**  
1994 Proof Est. 5,000 Value: 200

**KM# 258 1/5 CROWN**  
6.2200 g., 0.9999 Gold 0.1999 oz. AGW, 22 mm. **Ruler:** Elizabeth II **Series:** World War II **Obv:** Crowned bust right **Rev:** General Eisenhower, planes and ships in background  
**Date** **Mintage** **F** **VF** **XF** **Unc** **BU**  
1994 Proof Est. 5,000 Value: 200

**KM# 265 1/5 CROWN**  
6.2200 g., 0.9999 Gold 0.1999 oz. AGW, 22 mm. **Ruler:** Elizabeth II **Series:** First Man on Moon **Obv:** Crowned bust right **Rev:** Dr. Wernher von Braun with replica of rocket  
**Date** **Mintage** **F** **VF** **XF** **Unc** **BU**  
1994 Proof Est. 5,000 Value: 200

**KM# 266 1/5 CROWN**  
6.2200 g., 0.9999 Gold 0.1999 oz. AGW, 22 mm. **Ruler:** Elizabeth II **Series:** First Man on Moon **Obv:** Crowned bust right **Rev:** Rocket on pad before lift-off  
**Date** **Mintage** **F** **VF** **XF** **Unc** **BU**  
1994 Proof Est. 5,000 Value: 200

**KM# 267 1/5 CROWN**  
6.2200 g., 0.9999 Gold 0.1999 oz. AGW, 22 mm. **Ruler:** Elizabeth II **Series:** First Man on Moon **Obv:** Crowned bust right **Rev:** Recovering space capsule after splashdown  
**Date** **Mintage** **F** **VF** **XF** **Unc** **BU**  
1994 Proof Est. 5,000 Value: 200

**KM# 268 1/5 CROWN**  
6.2200 g., 0.9999 Gold 0.1999 oz. AGW, 22 mm. **Ruler:** Elizabeth II **Series:** First Man on Moon **Obv:** Crowned bust right **Rev:** Lunar Module landing on the moon  
**Date** **Mintage** **F** **VF** **XF** **Unc** **BU**  
1994 Proof Est. 5,000 Value: 200

**KM# 269 1/5 CROWN**  
6.2200 g., 0.9999 Gold 0.1999 oz. AGW, 22 mm. **Ruler:** Elizabeth II **Series:** First Man on Moon **Obv:** Crowned bust right **Rev:** Astronaut stepping on the moon  
**Date** **Mintage** **F** **VF** **XF** **Unc** **BU**  
1994 Proof Est. 5,000 Value: 200

**KM# 270 1/5 CROWN**  
6.2200 g., 0.9999 Gold 0.1999 oz. AGW, 22 mm. **Ruler:** Elizabeth II **Series:** First Man on Moon **Obv:** Crowned bust right **Rev:** Astronaut setting up flag on the moon  
**Date** **Mintage** **F** **VF** **XF** **Unc** **BU**  
1994 Proof Est. 5,000 Value: 200

**KM# 277 1/5 CROWN**  
6.2200 g., 0.9999 Gold 0.1999 oz. AGW, 22 mm. **Ruler:** Elizabeth II **Series:** Sherlock Holmes **Obv:** Crowned bust right **Rev:** Holmes sitting with pipe in hand  
**Date** **Mintage** **F** **VF** **XF** **Unc** **BU**  
1994 Proof Est. 5,000 Value: 200

**KM# 278 1/5 CROWN**  
6.2200 g., 0.9999 Gold 0.1999 oz. AGW, 22 mm. **Ruler:** Elizabeth II **Series:** Sherlock Holmes **Obv:** Crowned bust right **Rev:** Holmes playing violin, Dr. Watson watching  
**Date** **Mintage** **F** **VF** **XF** **Unc** **BU**  
1994 Proof Est. 5,000 Value: 200

**KM# 279 1/5 CROWN**  
6.2200 g., 0.9999 Gold 0.1999 oz. AGW, 22 mm. **Ruler:** Elizabeth II **Series:** Sherlock Holmes **Obv:** Crowned bust right **Rev:** People talking before 221 B Baker St.  
**Date** **Mintage** **F** **VF** **XF** **Unc** **BU**  
1994 Proof Est. 5,000 Value: 200

**KM# 280 1/5 CROWN**  
6.2200 g., 0.9999 Gold 0.1999 oz. AGW, 22 mm. **Ruler:**

Elizabeth II **Series:** Sherlock Holmes **Obv:** Crowned bust right **Rev:** Scene from book "The Empty House"  
**Date** **Mintage** **F** **VF** **XF** **Unc** **BU**  
1994 Proof Est. 5,000 Value: 200

**KM# 281 1/5 CROWN**  
6.2200 g., 0.9999 Gold 0.1999 oz. AGW, 22 mm. **Ruler:** Elizabeth II **Series:** Sherlock Holmes **Obv:** Crowned bust right **Rev:** Sailing ship "Mary Celeste"  
**Date** **Mintage** **F** **VF** **XF** **Unc** **BU**  
1994 Proof Est. 5,000 Value: 200

**KM# 282 1/5 CROWN**  
6.2200 g., 0.9999 Gold 0.1999 oz. AGW, 22 mm. **Ruler:** Elizabeth II **Series:** Sherlock Holmes **Obv:** Crowned bust right **Rev:** Scene from the "Hound of the Baskervilles"  
**Date** **Mintage** **F** **VF** **XF** **Unc** **BU**  
1994 Proof Est. 5,000 Value: 200

**KM# 283 1/5 CROWN**  
6.2200 g., 0.9999 Gold 0.1999 oz. AGW, 22 mm. **Ruler:** Elizabeth II **Series:** Sherlock Holmes **Obv:** Crowned bust right **Rev:** Scene from the "Three Garriders"  
**Date** **Mintage** **F** **VF** **XF** **Unc** **BU**  
1994 Proof Est. 5,000 Value: 200

**KM# 284 1/5 CROWN**  
6.2200 g., 0.9999 Gold 0.1999 oz. AGW, 22 mm. **Ruler:** Elizabeth II **Series:** Sherlock Holmes **Obv:** Crowned bust right **Rev:** Scene from the "Final Problem"  
**Date** **Mintage** **F** **VF** **XF** **Unc** **BU**  
1994 Proof Est. 5,000 Value: 200

**KM# 441 1/5 CROWN**  
6.2200 g., 0.9999 Gold 0.1999 oz. AGW, 22 mm. **Ruler:** Elizabeth II **Subject:** The Tale of Peter Rabbit **Obv:** Crowned bust right **Rev:** Peter rabbit with four little bunnies  
**Date** **Mintage** **F** **VF** **XF** **Unc** **BU**  
1994 Proof Est. 10,000 Value: 200

**KM# 442 1/5 CROWN**  
6.2200 g., 0.9950 Platinum 0.1990 oz. APW, 22 mm. **Ruler:** Elizabeth II  
**Date** **Mintage** **F** **VF** **XF** **Unc** **BU**  
1994 Proof Est. 2,500 Value: 400

**KM# 295 1/5 CROWN**  
6.2200 g., 0.9999 Gold 0.1999 oz. AGW, 22 mm. **Ruler:** Elizabeth II **Series:** Atlanta Olympics **Obv:** Crowned bust right **Rev:** Long jumpers  
**Date** **Mintage** **F** **VF** **XF** **Unc** **BU**  
1995 Proof Est. 5,000 Value: 200

**KM# 296 1/5 CROWN**  
6.2200 g., 0.9999 Gold 0.1999 oz. AGW, 22 mm. **Ruler:** Elizabeth II **Series:** Atlanta Olympics **Obv:** Crowned bust right **Rev:** Discus throwers  
**Date** **Mintage** **F** **VF** **XF** **Unc** **BU**  
1995 Proof Est. 5,000 Value: 200

**KM# 297 1/5 CROWN**  
6.2200 g., 0.9999 Gold 0.1999 oz. AGW, 22 mm. **Ruler:** Elizabeth II **Series:** Atlanta Olympics **Obv:** Crowned bust right **Rev:** Relay racers  
**Date** **Mintage** **F** **VF** **XF** **Unc** **BU**  
1995 Proof Est. 5,000 Value: 200

**KM# 298 1/5 CROWN**  
6.2200 g., 0.9999 Gold 0.1999 oz. AGW, 22 mm. **Ruler:**

Elizabeth II **Series:** Atlanta Olympics **Obv:** Crowned bust right **Rev:** Javelin throwers  
**Date** **Mintage** **F** **VF** **XF** **Unc** **BU**  
1995 Proof Est. 5,000 Value: 200

**KM# 303 1/5 CROWN**  
6.2200 g., 0.9999 Gold 0.1999 oz. AGW, 22 mm. **Ruler:** Elizabeth II **Obv:** Crowned bust right **Rev:** Fock of Gibraltar and rising sun  
**Date** **Mintage** **F** **VF** **XF** **Unc** **BU**  
1995 Proof Est. 5,000 Value: 200



**KM# 326 1/5 CROWN**  
6.2200 g., 0.9999 Gold 0.1999 oz. AGW, 22 mm. **Ruler:** Elizabeth II **Subject:** The Tale of Peter Rabbit **Obv:** Crowned bust right **Rev:** Peter Rabbit running right  
**Date** **Mintage** **F** **VF** **XF** **Unc** **BU**  
1995 Proof Est. 5,000 Value: 200

**KM# 326a 1/5 CROWN**  
6.2200 g., 0.9950 Platinum 0.1990 oz. APW **Ruler:** Elizabeth II **Subject:** The Tale of Peter Rabbit **Obv:** Crowned bust right **Rev:** Peter Rabbit running right  
**Date** **Mintage** **F** **VF** **XF** **Unc** **BU**  
1995 Proof Est. 2,500 Value: 3400

**KM# 328 1/5 CROWN**  
6.2200 g., 0.9999 Gold 0.1999 oz. AGW, 22 mm. **Ruler:** Elizabeth II **Series:** Island Games **Obv:** Crowned bust right **Rev:** Circle of athletes with shield at center  
**Date** **Mintage** **F** **VF** **XF** **Unc** **BU**  
1995 Proof Est. 5,000 Value: 200

**KM# 330 1/5 CROWN**  
6.2200 g., 0.9999 Gold 0.1999 oz. AGW, 22 mm. **Ruler:** Elizabeth II **Series:** Island Games **Obv:** Crowned bust right **Rev:** Circle of athletes with shield at center  
**Date** **Mintage** **F** **VF** **XF** **Unc** **BU**  
1995 Proof Est. 5,000 Value: 200

**KM# 342 1/5 CROWN**  
6.2200 g., 0.9999 Gold 0.1999 oz. AGW, 22 mm. **Ruler:** Elizabeth II **Series:** Olympics **Obv:** Crowned bust right **Rev:** Tennis player  
**Date** **Mintage** **F** **VF** **XF** **Unc** **BU**  
1996 Proof Est. 5,000 Value: 200

**KM# 343 1/5 CROWN**  
6.2200 g., 0.9999 Gold 0.1999 oz. AGW, 22 mm. **Ruler:** Elizabeth II **Series:** Olympics **Obv:** Crowned bust right **Rev:** Wrestlers  
**Date** **Mintage** **F** **VF** **XF** **Unc** **BU**  
1996 Proof Est. 5,000 Value: 200

**KM# 344 1/5 CROWN**  
6.2200 g., 0.9999 Gold 0.1999 oz. AGW, 22 mm. **Ruler:** Elizabeth II **Series:** Olympics **Obv:** Crowned bust right **Rev:** Baseball players  
**Date** **Mintage** **F** **VF** **XF** **Unc** **BU**  
1996 Proof Est. 5,000 Value: 200

**KM# 345 1/5 CROWN**  
6.2200 g., 0.9999 Gold 0.1999 oz. AGW, 22 mm. **Ruler:** Elizabeth II **Series:** Olympics **Obv:** Crowned bust right **Rev:** Flame  
**Date** **Mintage** **F** **VF** **XF** **Unc** **BU**  
1996 Proof Est. 5,000 Value: 200

**KM# 346 1/5 CROWN**  
6.2200 g., 0.9999 Gold 0.1999 oz. AGW, 22 mm. **Ruler:** Elizabeth II **Series:** Olympics **Obv:** Crowned bust right **Rev:** Volleyball game  
**Date** **Mintage** **F** **VF** **XF** **Unc** **BU**  
1996 Proof Est. 5,000 Value: 200

**KM# 347 1/5 CROWN**  
6.2200 g., 0.9999 Gold 0.1999 oz. AGW, 22 mm. **Ruler:** Elizabeth II **Series:** Olympics **Obv:** Crowned bust right **Rev:** Basketball game  
**Date** **Mintage** **F** **VF** **XF** **Unc** **BU**  
1996 Proof Est. 5,000 Value: 200

**KM# 357 1/5 CROWN**  
6.2200 g., 0.9999 Gold 0.1999 oz. AGW, 22 mm. **Ruler:** Elizabeth II **Subject:** Neusat Yehuda Synagogue Renovation **Obv:** Crowned bust right **Rev:** Hebrew symbol, rock, arms and building  
**Date** **Mintage** **F** **VF** **XF** **Unc** **BU**  
1996 Proof Est. 5,000 Value: 200

**KM# 360 1/5 CROWN**  
6.2200 g., 0.9999 Gold 0.1999 oz. AGW, 22 mm. **Ruler:** Elizabeth II **Series:** Euro 96 **Rev:** England  
**Date** **Mintage** **F** **VF** **XF** **Unc** **BU**  
1996 Proof Est. 5,000 Value: 200

**KM# 370 1/5 CROWN**  
6.2200 g., 0.9999 Gold 0.1999 oz. AGW, 22 mm. **Ruler:** Elizabeth II **Obv:** Crowned bust right **Rev:** Roses  
**Date** **Mintage** **F** **VF** **XF** **Unc** **BU**  
1996 Proof Est. 5,000 Value: 200

**KM# 370a 1/5 CROWN**  
6.2518 g., 0.9950 Platinum 0.2000 oz. APW **Ruler:** Elizabeth II **Obv:** Crowned bust right **Rev:** Roses  
**Date** **Mintage** **F** **VF** **XF** **Unc** **BU**  
1996 Proof Est. 1,000 Value: 400



**KM# 379 1/5 CROWN**

6.2207 g., 0.9999 Gold 0.2000 oz. AGW, 22 mm. **Ruler:** Elizabeth II **Series:** Peter Rabbit Centennial **Subject:** The Tale of Peter Rabbit **Obv:** Crowned bust right **Rev:** Peter Rabbit escaping garden

Date	Mintage	F	VF	XF	Unc	BU
1996 Proof	Est. 7,500					
Value: 200						

**KM# 379a 1/5 CROWN**

6.2207 g., 0.9950 Platinum 0.1990 oz. APW **Ruler:** Elizabeth II **Series:** Peter Rabbit Centennial **Subject:** The Tale of Peter Rabbit **Obv:** Crowned bust right **Rev:** Peter Rabbit escaping garden

Date	Mintage	F	VF	XF	Unc	BU
1996 Proof	Est. 5,000					
Value: 400						

**KM# 384 1/5 CROWN**

6.2207 g., 0.9999 Gold 0.2000 oz. AGW, 22 mm. **Ruler:** Elizabeth II **Series:** Preserve Planet Earth **Obv:** Crowned bust right **Rev:** Shag Birds

Date	Mintage	F	VF	XF	Unc	BU
1996 Proof	Est. 5,000					
Value: 200						

**KM# 385 1/5 CROWN**

6.2207 g., 0.9999 Gold 0.2000 oz. AGW, 22 mm. **Ruler:** Elizabeth II **Series:** Preserve Planet Earth **Obv:** Crowned bust right **Rev:** Puffins

Date	Mintage	F	VF	XF	Unc	BU
1996 Proof	Est. 5,000					
Value: 200						

**KM# 392 1/5 CROWN**

6.2207 g., 0.9999 Gold 0.2000 oz. AGW, 22 mm. **Ruler:** Elizabeth II **Series:** Cinema Centennial **Subject:** Grace Kelly - actress, 1929-82 **Obv:** Crowned bust right **Rev:** Bust 3/4 facing, dates

Date	Mintage	F	VF	XF	Unc	BU
1996 Proof	Est. 5,000					
Value: 200						

**KM# 392a 1/5 CROWN**

6.2200 g., 0.9950 Platinum 0.1990 oz. APW **Ruler:** Elizabeth II **Series:** Cinema Centennial **Subject:** Grace Kelly - actress, 1929-82 **Obv:** Crowned bust right **Rev:** Bust 3/4 facing

Date	Mintage	F	VF	XF	Unc	BU
1996 Proof	Est. 1,000					
Value: 400						

**KM# 397 1/5 CROWN**

6.2207 g., 0.9999 Gold 0.2000 oz. AGW, 22 mm. **Ruler:** Elizabeth II **Series:** Centenary of the Cinema **Subject:** James Dean - actor, 1931-55 **Obv:** Crowned bust right **Rev:** Standing central figure, dates

Date	Mintage	F	VF	XF	Unc	BU
1996 Proof	Est. 5,000					
Value: 200						

**KM# 397a 1/5 CROWN**

6.2200 g., 0.9950 Platinum 0.1990 oz. APW **Ruler:** Elizabeth II **Series:** Centenary of the Cinema **Subject:** James Dean - actor, 1931-55 **Obv:** Crowned bust right **Rev:** Standing central figure, dates

Date	Mintage	F	VF	XF	Unc	BU
1996 Proof	Est. 1,000					
Value: 400						

**KM# 402 1/5 CROWN**

6.2207 g., 0.9999 Gold 0.2000 oz. AGW, 22 mm. **Ruler:** Elizabeth II **Series:** Centenary of the Cinema **Subject:** Marilyn Monroe - actress, 1926-62 **Obv:** Crowned bust right **Rev:** Bust looking back over shoulder

Date	Mintage	F	VF	XF	Unc	BU
1996 Proof	Est. 5,000					
Value: 200						

**KM# 402a 1/5 CROWN**

6.2200 g., 0.9950 Platinum 0.1990 oz. APW **Ruler:** Elizabeth II **Series:** Centenary of the Cinema **Subject:** Marilyn Monroe - actress, 1926-62 **Obv:** Crowned bust right **Rev:** Bust looking back over shoulder

Date	Mintage	F	VF	XF	Unc	BU
1996 Proof	Est. 1,000					
Value: 400						

**KM# 407 1/5 CROWN**

6.2207 g., 0.9999 Gold 0.2000 oz. AGW, 22 mm. **Ruler:** Elizabeth II **Series:** Centenary of the Cinema **Subject:** Audrey Hepburn - actress, 1929-93 **Obv:** Crowned bust right **Rev:** Bust 3/4 facing, dates

Date	Mintage	F	VF	XF	Unc	BU
1996 Proof	Est. 5,000					
Value: 200						

**KM# 407a 1/5 CROWN**

6.2200 g., 0.9950 Platinum 0.1990 oz. APW **Ruler:** Elizabeth II **Series:** Centenary of the Cinema **Subject:** Audrey Hepburn - actress, 1929-93 **Obv:** Crowned bust right **Rev:** Bust 3/4 facing, dates

Date	Mintage	F	VF	XF	Unc	BU
1996 Proof	Est. 1,000					
Value: 400						

**KM# 412 1/5 CROWN**

6.2207 g., 0.9999 Gold 0.2000 oz. AGW, 22 mm. **Ruler:** Elizabeth II **Series:** Centenary of the Cinema **Subject:** Bruce Lee - actor, 1940-73 **Obv:** Crowned bust right **Rev:** Kickboxer and chinese dragon, dates

Date	Mintage	F	VF	XF	Unc	BU
1996 Proof	Est. 5,000					
Value: 200						

**KM# 417 1/5 CROWN**

6.2207 g., 0.9999 Gold 0.2000 oz. AGW, 22 mm. **Ruler:** Elizabeth II **Series:** Centenary of the Cinema **Subject:** Charlie Chaplin - actor, 1889-1977 **Obv:** Crowned bust right **Rev:** Standing central figure with cane, dates

Date	Mintage	F	VF	XF	Unc	BU
1996 Proof	Est. 5,000					
Value: 200						

**KM# 422 1/5 CROWN**

6.2207 g., 0.9999 Gold 0.2000 oz. AGW, 22 mm. **Ruler:** Elizabeth II **Series:** Centenary of the Cinema **Subject:** Gone With the Wind **Obv:** Crowned bust right **Rev:** Rhett Butler and Scarlett O'Hara

Date	Mintage	F	VF	XF	Unc	BU
1996 Proof	Est. 5,000					
Value: 200						

**KM# 427 1/5 CROWN**

6.2207 g., 0.9999 Gold 0.2000 oz. AGW, 22 mm. **Ruler:** Elizabeth II **Series:** Centenary of the Cinema **Obv:** Crowned bust right **Rev:** The Flintstones

Date	Mintage	F	VF	XF	Unc	BU
1996 Proof	Est. 5,000					
Value: 200						

**KM# 431 1/5 CROWN**

6.2207 g., 0.9999 Gold 0.2000 oz. AGW, 22 mm. **Ruler:** Elizabeth II **Series:** Duke of Edinburgh Awards Scheme **Obv:** Crowned bust right **Rev:** 7 Events surround central crowned arms

Date	Mintage	F	VF	XF	Unc	BU
1996 Proof	Est. 5,000					
Value: 200						

**KM# 434 1/5 CROWN**

6.2207 g., 0.9999 Gold 0.2000 oz. AGW, 22 mm. **Ruler:** Elizabeth II **Series:** Duke of Edinburgh Awards Scheme **Obv:** Crowned bust right **Rev:** Cameo above team of horses pulling wagon

Date	Mintage	F	VF	XF	Unc	BU
1996 Proof	Est. 5,000					
Value: 200						

**KM# 447 1/5 CROWN**

6.2207 g., 0.9999 Gold 0.2000 oz. AGW, 22 mm. **Ruler:** Elizabeth II **Subject:** Lord Buddha **Obv:** Crowned bust right **Rev:** Seated facing figure

Date	Mintage	F	VF	XF	Unc	BU
1996 Proof	Est. 8,000					
Value: 200						

**KM# 456 1/5 CROWN**

6.2207 g., 0.9999 Gold 0.2000 oz. AGW, 22 mm. **Ruler:** Elizabeth II **Series:** Centenary of the Cinema **Subject:** Wizard of Oz **Obv:** Crowned bust right **Rev:** Wizard of Oz characters

Date	Mintage	F	VF	XF	Unc	BU
1996 Proof	Est. 5,000					
Value: 200						

**KM# 460 1/5 CROWN**

6.2207 g., 0.9999 Gold 0.2000 oz. AGW, 22 mm. **Ruler:** Elizabeth II **Series:** Centenary of the Cinema **Subject:** Marx Brothers **Obv:** Crowned bust right **Rev:** Three busts 3/4 left

Date	Mintage	F	VF	XF	Unc	BU
1996 Proof	Est. 5,000					
Value: 200						

**KM# 464 1/5 CROWN**

6.2207 g., 0.9999 Gold 0.2000 oz. AGW, 22 mm. **Ruler:** Elizabeth II **Series:** Centenary of the Cinema **Subject:** Elvis Presley - actor/entertainer, 1935-77 **Obv:** Crowned bust right **Rev:** Guitar below and behind bust 3/4 left, dates

Date	Mintage	F	VF	XF	Unc	BU
1996 Proof	Est. 5,000					
Value: 200						

**KM# 468 1/5 CROWN**

6.2207 g., 0.9999 Gold 0.2000 oz. AGW, 22 mm. **Ruler:** Elizabeth II **Series:** Centenary of the Cinema **Subject:** Casablanca **Obv:** Crowned bust right **Rev:** Bogart and Bergman

Date	Mintage	F	VF	XF	Unc	BU
1996 Proof	Est. 5,000					
Value: 200						

**KM# 472 1/5 CROWN**

6.2207 g., 0.9999 Gold 0.2000 oz. AGW, 22 mm. **Ruler:** Elizabeth II **Series:** Centenary of the Cinema **Obv:** Crowned bust right **Rev:** E.T.

Date	Mintage	F	VF	XF	Unc	BU
1996 Proof	Est. 5,000					
Value: 200						

**KM# 476 1/5 CROWN**

6.2207 g., 0.9999 Gold 0.2000 oz. AGW, 22 mm. **Ruler:** Elizabeth II **Series:** Centenary of the Cinema **Subject:** Alfred Hitchcock - Producer/Director, 1899-1980 **Obv:** Crowned bust right **Rev:** Bust facing looking at bird on left shoulder

Date	Mintage	F	VF	XF	Unc	BU
1996 Proof	Est. 5,000					
Value: 200						

**KM# 513 1/5 CROWN**

6.2207 g., 0.9999 Gold 0.2000 oz. AGW, 22 mm. **Ruler:** Elizabeth II **Obv:** Crowned bust right **Rev:** Peacocks, one with tail spread

Date	Mintage	F	VF	XF	Unc	BU
1997 Proof	Est. 5,000					
Value: 200						

**KM# 522 1/5 CROWN**

6.2207 g., 0.9999 Gold 0.2000 oz. AGW, 22 mm. **Ruler:** Elizabeth II **Subject:** The Tale of Peter Rabbit **Obv:** Crowned bust right **Rev:** Standing rabbit 3/4 right

Date	Mintage	F	VF	XF	Unc	BU
1997 Proof	Est. 10,000					
Value: 200						

**KM# 522a 1/5 CROWN**

6.2518 g., 0.9950 Platinum 0.2000 oz. APW **Ruler:** Elizabeth II **Subject:** The Tale of Peter Rabbit **Obv:** Crowned bust right **Rev:** Standing rabbit 3/4 right

Date	Mintage	F	VF	XF	Unc	BU
1997 Proof	Est. 2,500					
Value: 400						

**KM# 529 1/5 CROWN**

6.2207 g., 0.9999 Gold 0.2000 oz. AGW, 22 mm. **Ruler:** Elizabeth II **Series:** Golden Wedding Anniversary **Subject:** Queen Elizabeth and Prince Philip **Obv:** Crowned bust right **Rev:** Engagement portrait

Date	Mintage	F	VF	XF	Unc	BU
1997 Proof	Est. 3,500					
Value: 200						

**KM# 531 1/5 CROWN**

6.2207 g., 0.9999 Gold 0.2000 oz. AGW, 22 mm. **Ruler:** Elizabeth II **Series:** Golden Wedding Anniversary **Subject:** Queen Elizabeth and Prince Philip **Obv:** Crowned bust right **Rev:** Queen with her first born, Prince Charles

Date	Mintage	F	VF	XF	Unc	BU
1997 Proof	Est. 3,500					
Value: 200						

**KM# 533 1/5 CROWN**

6.2207 g., 0.9999 Gold 0.2000 oz. AGW, 22 mm. **Ruler:** Elizabeth II **Series:** Golden Wedding Anniversary **Subject:** Queen Elizabeth and Prince Philip **Obv:** Crowned bust right **Rev:** the Queen, two children and a monkey

Date	Mintage	F	VF	XF	Unc	BU
1997 Proof	Est. 3,500					
Value: 200						

**KM# 535 1/5 CROWN**

6.2207 g., 0.9999 Gold 0.2000 oz. AGW, 22 mm. **Ruler:** Elizabeth II **Series:** Golden Wedding Anniversary **Subject:** Queen Elizabeth and Prince Philip **Obv:** Crowned bust right **Rev:** Queen and adoring crowd

Date	Mintage	F	VF	XF	Unc	BU
1997 Proof	Est. 3,500					
Value: 200						

**KM# 539 1/5 CROWN**

6.2207 g., 0.9999 Gold 0.2000 oz. AGW, 22 mm. **Ruler:** Elizabeth II **Obv:** Crowned bust right **Rev:** Peonies

Date	Mintage	F	VF	XF	Unc	BU
1997 Proof	Est. 5,000					
Value: 200						

**KM# 539a 1/5 CROWN**

6.2200 g., 0.9950 Platinum 0.1990 oz. APW **Ruler:** Elizabeth II **Obv:** Crowned bust right **Rev:** Peonies

Date	Mintage	F	VF	XF	Unc	BU
1997 Proof	Est. 1,000					
Value: 400						

**KM# 543 1/5 CROWN**

6.2

**KM# 564 1/5 CROWN**

6.2200 g., 0.9999 Gold 0.1999 oz. AGW, 22 mm. **Ruler:** Elizabeth II **Series:** Queen's Birthday **Obv:** Crowned bust right **Rev:** Trooping the Colors scene, cameo above

Date	Mintage	F	VF	XF	Unc	BU
1997 Proof	Est. 5,000	Value: 200				

**KM# 565 1/5 CROWN**

6.2200 g., 0.9999 Gold 0.1999 oz. AGW, 22 mm. **Ruler:** Elizabeth II **Series:** Queen's Birthday **Obv:** Crowned bust right **Rev:** Gurkha troops with dragons

Date	Mintage	F	VF	XF	Unc	BU
1997 Proof	Est. 5,000	Value: 200				

**KM# 570 1/5 CROWN**

6.2200 g., 0.9999 Gold 0.1999 oz. AGW, 22 mm. **Ruler:** Elizabeth II **Subject:** The New Mosque **Obv:** Crowned bust right **Rev:** Two cavalry riders with mosque in background

Date	Mintage	F	VF	XF	Unc	BU
1997 Proof	Est. 5,000	Value: 200				

**KM# 635 1/5 CROWN**

6.2200 g., 0.9999 Gold 0.1999 oz. AGW, 22 mm. **Ruler:** Elizabeth II **Subject:** Winter Olympics Japan **Obv:** Crowned bust right **Rev:** Speed skater and "Bullet Train"

Date	Mintage	F	VF	XF	Unc	BU
1998 Proof	Est. 5,000	Value: 200				

**KM# 637 1/5 CROWN**

6.2200 g., 0.9999 Gold 0.1999 oz. AGW, 22 mm. **Ruler:** Elizabeth II **Series:** Winter Olympics Japan **Obv:** Crowned bust right **Rev:** Ski jumper and Buddha

Date	Mintage	F	VF	XF	Unc	BU
1998 Proof	Est. 5,000	Value: 200				

**KM# 639 1/5 CROWN**

6.2200 g., 0.9999 Gold 0.1999 oz. AGW, 22 mm. **Ruler:** Elizabeth II **Series:** Winter Olympics Japan **Obv:** Crowned bust right **Rev:** Cross-country skiers

Date	Mintage	F	VF	XF	Unc	BU
1998 Proof	Est. 5,000	Value: 200				

**KM# 641 1/5 CROWN**

6.2200 g., 0.9999 Gold 0.1999 oz. AGW, 22 mm. **Ruler:** Elizabeth II **Series:** Winter Olympics Japan **Obv:** Crowned bust right **Rev:** Slalom skier and Zenkoji temple

Date	Mintage	F	VF	XF	Unc	BU
1998 Proof	Est. 5,000	Value: 200				

**KM# 653 1/5 CROWN**

6.2200 g., 0.9999 Gold 0.1999 oz. AGW, 22 mm. **Ruler:** Elizabeth II **Subject:** The Tale of Peter Rabbit **Obv:** Crowned bust right **Rev:** Standing rabbit facing with sparrow at left

Date	Mintage	F	VF	XF	Unc	BU
1998 Proof	Est. 10,000	Value: 200				

**KM# 653a 1/5 CROWN**

6.2200 g., 0.9950 Platinum 0.1990 oz. APW **Ruler:** Elizabeth II **Subject:** The Tale of Peter Rabbit **Obv:** Crowned bust right **Rev:** Standing rabbit facing with sparrow at left

Date	Mintage	F	VF	XF	Unc	BU
1998 Proof	Est. 2,500	Value: 400				

**KM# 659 1/5 CROWN**

6.2200 g., 0.9999 Gold 0.1999 oz. AGW, 22 mm. **Ruler:** Elizabeth II **Obv:** Crowned bust right **Rev:** Chrysanthemum

Date	Mintage	F	VF	XF	Unc	BU
1998 Proof	Est. 5,000	Value: 200				

**KM# 659a 1/5 CROWN**

6.2200 g., 0.9950 Platinum 0.1990 oz. APW **Ruler:** Elizabeth II **Obv:** Crowned bust right **Rev:** Chrysanthemum

Date	Mintage	F	VF	XF	Unc	BU
1998 Proof	Est. 1,000	Value: 400				

**KM# 671 1/5 CROWN**

6.2200 g., 0.9999 Gold 0.1999 oz. AGW, 22 mm. **Ruler:** Elizabeth II **Subject:** Juno **Obv:** Crowned bust right **Rev:** Head 3/4 facing

Date	Mintage	F	VF	XF	Unc	BU
1998 Proof	Est. 5,000	Value: 200				

**KM# 671a 1/5 CROWN**

6.2200 g., 0.9950 Platinum 0.1990 oz. APW **Ruler:** Elizabeth II **Subject:** Juno **Obv:** Crowned bust right **Rev:** Head 3/4 facing

Date	Mintage	F	VF	XF	Unc	BU
1998 Proof	Est. 1,000	Value: 400				

**KM# 672 1/5 CROWN**

6.2200 g., 0.9999 Gold 0.1999 oz. AGW, 22 mm. **Ruler:** Elizabeth II **Subject:** Athena **Obv:** Crowned bust right **Rev:** Helmeted head right

Date	Mintage	F	VF	XF	Unc	BU
1998 Proof	Est. 5,000	Value: 200				

**KM# 672a 1/5 CROWN**

6.2200 g., 0.9950 Platinum 0.1990 oz. APW **Ruler:** Elizabeth II **Subject:** Athena **Obv:** Crowned bust right **Rev:** Helmeted head right

Date	Mintage	F	VF	XF	Unc	BU
1998 Proof	Est. 1,000	Value: 400				

**KM# 673 1/5 CROWN**

6.2200 g., 0.9999 Gold 0.1999 oz. AGW, 22 mm. **Ruler:** Elizabeth II **Subject:** Arethusa **Obv:** Crowned bust right **Rev:** Head left with dolphins

Date	Mintage	F	VF	XF	Unc	BU
1998 Proof	Est. 5,000	Value: 200				

**KM# 673a 1/5 CROWN**

6.2200 g., 0.9950 Platinum 0.1990 oz. APW **Ruler:** Elizabeth II **Subject:** Arethusa **Obv:** Crowned bust right **Rev:** Head left with dolphins

Date	Mintage	F	VF	XF	Unc	BU
1998 Proof	Est. 1,000	Value: 400				

**KM# 680 1/5 CROWN**

6.2200 g., 0.9999 Gold 0.1999 oz. AGW, 22 mm. **Ruler:** Elizabeth II **Subject:** Paddington Bear **Obv:** Crowned bust right **Rev:** Bear with suitcase

Date	Mintage	F	VF	XF	Unc	BU
1998 Proof	Est. 5,000	Value: 200				

**KM# 680a 1/5 CROWN**

6.2200 g., 0.9950 Platinum 0.1990 oz. APW **Ruler:** Elizabeth II **Subject:** Paddington Bear **Obv:** Crowned bust right **Rev:** Bear with suitcase

Date	Mintage	F	VF	XF	Unc	BU
1998 Proof	Est. 2,000	Value: 400				

**KM# 683 1/5 CROWN**

6.2200 g., 0.9999 Gold 0.1999 oz. AGW, 22 mm. **Ruler:** Elizabeth II **Subject:** World Cup France 1998 **Obv:** Crowned bust right **Rev:** Goalie, map of Europe

Date	Mintage	F	VF	XF	Unc	BU
1998 Proof	Est. 5,000	Value: 200				

**KM# 684 1/5 CROWN**

6.2200 g., 0.9999 Gold 0.1999 oz. AGW, 22 mm. **Ruler:** Elizabeth II **Subject:** World Cup France 1998 **Obv:** Crowned bust right **Rev:** Player kicking to left

Date	Mintage	F	VF	XF	Unc	BU
1998 Proof	Est. 5,000	Value: 200				

**KM# 685 1/5 CROWN**

6.2200 g., 0.9999 Gold 0.1999 oz. AGW, 22 mm. **Ruler:** Elizabeth II **Subject:** World Cup France 1998 **Obv:** Crowned bust right **Rev:** Player dribbling ball

Date	Mintage	F	VF	XF	Unc	BU
1998 Proof	Est. 5,000	Value: 200				

**KM# 686 1/5 CROWN**

6.2200 g., 0.9999 Gold 0.1999 oz. AGW, 22 mm. **Ruler:** Elizabeth II **Subject:** World Cup France 1998 **Obv:** Crowned bust right **Rev:** Two players, map of Europe

Date	Mintage	F	VF	XF	Unc	BU
1998 Proof	Est. 5,000	Value: 200				

**KM# 731 1/5 CROWN**

6.2200 g., 0.9999 Gold 0.1999 oz. AGW, 22 mm. **Ruler:** Elizabeth II **Obv:** Crowned bust right **Rev:** Cupid with hologram heart

Date	Mintage	F	VF	XF	Unc	BU
1998 Proof	Est. 5,000	Value: 200				

**KM# 741 1/5 CROWN**

6.2200 g., 0.9999 Gold 0.1999 oz. AGW, 22 mm. **Ruler:** Elizabeth II **Subject:** Year of the Ocean **Obv:** Crowned bust right **Rev:** Polar bear and walrus

Date	Mintage	F	VF	XF	Unc	BU
1998 Proof	Est. 5,000	Value: 200				

**KM# 742 1/5 CROWN**

6.2200 g., 0.9999 Gold 0.1999 oz. AGW, 22 mm. **Ruler:** Elizabeth II **Subject:** Year of the Ocean **Obv:** Crowned bust right **Rev:** Seals and penguins

Date	Mintage	F	VF	XF	Unc	BU
1998 Proof	Est. 5,000	Value: 200				

**KM# 743 1/5 CROWN**

6.2200 g., 0.9999 Gold 0.1999 oz. AGW, 22 mm. **Ruler:** Elizabeth II **Subject:** Year of the Ocean **Obv:** Crowned bust right **Rev:** Sea cow with calf

Date	Mintage	F	VF	XF	Unc	BU
1998 Proof	Est. 5,000	Value: 200				

**KM# 744 1/5 CROWN**

6.2200 g., 0.9999 Gold 0.1999 oz. AGW, 22 mm. **Ruler:** Elizabeth II **Subject:** Year of the Ocean **Obv:** Crowned bust right **Rev:** Surfer

Date	Mintage	F	VF	XF	Unc	BU
1998 Proof	Est. 5,000	Value: 200				

**KM# 767 1/5 CROWN**

6.2200 g., 0.9999 Gold 0.1999 oz. AGW, 22 mm. **Ruler:** Elizabeth II **Series:** Gibraltar Regiment New Colours **Obv:** Crowned bust right **Rev:** Soldiers presenting keys

Date	Mintage	F	VF	XF	Unc	BU
1998 Proof	Est. 5,000	Value: 200				

**KM# 798 1/5 CROWN**

6.2200 g., 0.9999 Gold 0.1999 oz. AGW, 22 mm. **Ruler:** Elizabeth II **Series:** The World At War **Subject:** General D.D. Eisenhower **Obv:** Crowned bust right **Rev:** Bust facing and North African invasion scene

Date	Mintage	F	VF	XF	Unc	BU
1998 Proof	Est. 5,000	Value: 200				

**KM# 781.1 1/5 CROWN**

6.2200 g., 0.9999 Gold 0.1999 oz. AGW, 22 mm. **Ruler:** Elizabeth II **Subject:** 1999 Year of the Rabbit **Obv:** Crowned bust right **Rev:** Rabbit reading, sparrow, Chinese characters

Date	Mintage	F	VF	XF	Unc	BU
1999 Proof	Est. 3,500	Value: 200				

**KM# 781.1a 1/5 CROWN**

6.2200 g., 0.9950 Platinum 0.1990 oz. APW **Ruler:** Elizabeth II **Subject:** 1999 Year of the Rabbit **Obv:** Crowned bust right **Rev:** Rabbit reading, sparrow, Chinese characters

Date	Mintage	F	VF	XF	Unc	BU
1999 Proof	Est. 1,500	Value: 3400				

**KM# 781.2 1/5 CROWN**

6.2200 g., 0.9999 Gold 0.1999 oz. AGW, 22 mm. **Ruler:** Elizabeth II **Obv:** Crowned bust right **Rev:** Rabbit reading, sparrow, without Chinese characters

Date	Mintage	F	VF	XF	Unc	BU
1999 Proof	Inc. above	Value: 200				

**KM# 781.2a 1/5 CROWN**

6.2200 g., 0.9950 Platinum 0.1990 oz. APW **Ruler:** Elizabeth II **Obv:** Crowned bust right **Rev:** Rabbit reading, sparrow; without Chinese characters

Date	Mintage	F	VF	XF	Unc	BU
1999 Proof	Inc. above	Value: 400				

**KM# 784 1/5 CROWN**

6.2200 g., 0.9999 Gold 0.1999 oz. AGW, 22 mm. **Ruler:** Elizabeth II **Series:** Summer Olympics - Sydney **Obv:** Crowned bust right **Rev:** Broad jumper with kangaroo

Date	Mintage	F	VF	XF	Unc	BU
1999 Proof	Est. 5,000	Value: 200				

**KM# 786 1/5 CROWN**

6.2200 g., 0.9999 Gold 0.1999 oz. AGW, 22 mm. **Ruler:** Elizabeth II **Series:** Summer Olympics - Sydney **Obv:** Crowned bust right **Rev:** Sailboats and platypus

Date	Mintage	F	VF	XF	Unc	BU
1999 Proof	Est. 5,000	Value: 200				

**KM# 788 1/5 CROWN**

6.2200 g., 0.9999 Gold 0.1999 oz. AGW, 22 mm. **Ruler:** Elizabeth II **Series:** Summer Olympics - Sydney **Obv:** Crowned bust right **Rev:** Swimmer and koala bear

Date	Mintage	F	VF	XF	Unc	BU
1999 Proof	Est. 5,000	Value: 200				

**KM# 790 1/5 CROWN**

6.2200 g., 0.9999 Gold 0.1999 oz. AGW, 22 mm. **Ruler:** Elizabeth II **Series:** Summer Olympics - Sydney **Obv:** Crowned bust right **Rev:** Two oarsmen and cockatoos

Date	Mintage	F	VF	XF	Unc	BU
1999 Proof	Est. 5,000	Value: 200				





**KM# 177 1/2 CROWN**

15.5500 g., 0.9990 Silver 0.4994 oz. ASW **Ruler:** Elizabeth II  
**Series:** WWII Warships **Obv:** Crowned bust right **Rev:** HMS Hood  
**Date** **Mintage** **F** **VF** **XF** **Unc** **BU**  
 1993 Est. 30,000 — — — 35.00 —



**KM# 198 1/2 CROWN**

15.5500 g., 0.9990 Silver 0.4994 oz. ASW **Ruler:** Elizabeth II  
**Subject:** King Edward VIII, House of Windsor **Obv:** Young bust right **Rev:** Bust left  
**Date** **Mintage** **F** **VF** **XF** **Unc** **BU**  
 1993 Proof Est. 30,000 Value: 27.50

**KM# 443 1/2 CROWN**

15.5500 g., 0.9999 Gold 0.4999 oz. AGW, 30 mm. **Ruler:** Elizabeth II **Series:** Peter Rabbit Centennial **Subject:** The Tale of Peter Rabbit **Obv:** Crowned bust right **Rev:** Mother and bunnies  
**Date** **Mintage** **F** **VF** **XF** **Unc** **BU**  
 1994 Proof Est. 5,000 Value: 470



**KM# 572 1/2 CROWN**

15.5500 g., 0.9990 Silver 0.4994 oz. ASW **Ruler:** Elizabeth II  
**Obv:** Crowned bust right **Rev:** Sherlock Holmes smoking pipe left  
**Date** **Mintage** **F** **VF** **XF** **Unc** **BU**  
 1994 Proof Est. 30,000 Value: 22.50

**KM# 372 1/2 CROWN**

15.5500 g., 0.9999 Gold 0.4999 oz. AGW, 30 mm. **Ruler:** Elizabeth II **Obv:** Crowned bust right **Rev:** Roses  
**Date** **Mintage** **F** **VF** **XF** **Unc** **BU**  
 1996 Proof Est. 3,000 Value: 470

**KM# 381 1/2 CROWN**

15.5500 g., 0.9999 Gold 0.4999 oz. AGW, 30 mm. **Ruler:** Elizabeth II **Series:** Peter Rabbit Centennial **Subject:** The Tale of Peter Rabbit **Obv:** Crowned bust right **Rev:** Peter Rabbit escaping garden  
**Date** **Mintage** **F** **VF** **XF** **Unc** **BU**  
 1996 Proof Est. 5,000 Value: 470

**KM# 448 1/2 CROWN**

15.5500 g., 0.9999 Gold 0.4999 oz. AGW, 30 mm. **Ruler:** Elizabeth II **Subject:** Lord Buddha **Obv:** Crowned bust right **Rev:** Seated figure facing  
**Date** **Mintage** **F** **VF** **XF** **Unc** **BU**  
 1996 Proof Est. 5,000 Value: 470

**KM# 524 1/2 CROWN**

15.5500 g., 0.9999 Gold 0.4999 oz. AGW, 30 mm. **Ruler:** Elizabeth II **Subject:** The Tale of Peter Rabbit **Obv:** Crowned bust right **Rev:** Standing rabbit 3/4 right  
**Date** **Mintage** **F** **VF** **XF** **Unc** **BU**  
 1997 Proof Est. 2,500 Value: 470



**KM# 647 1/2 CROWN**

15.5500 g., 0.9999 Gold 0.4999 oz. AGW, 30 mm. **Ruler:** Elizabeth II **Obv:** Crowned bust right **Rev:** Cupid with hologram heart  
**Date** **Mintage** **F** **VF** **XF** **Unc** **BU**  
 1998 Proof Est. 3,500 Value: 470

**KM# 655 1/2 CROWN**

15.5500 g., 0.9999 Gold 0.4999 oz. AGW, 30 mm. **Ruler:** Elizabeth II **Subject:** The Tale of Peter Rabbit **Obv:** Crowned bust right **Rev:** Standing rabbit facing, sparrow at left  
**Date** **Mintage** **F** **VF** **XF** **Unc** **BU**  
 1998 Proof Est. 2,500 Value: 470

**KM# 681 1/2 CROWN**

15.5500 g., 0.9999 Gold 0.4999 oz. AGW, 30 mm. **Ruler:** Elizabeth II **Subject:** Paddington Bear **Obv:** Crowned bust right **Rev:** Bear with suitcase  
**Date** **Mintage** **F** **VF** **XF** **Unc** **BU**  
 1998 Proof Est. 2,500 Value: 470



**KM# 732 1/2 CROWN**

15.5500 g., 0.9999 Gold 0.4999 oz. AGW, 30 mm. **Ruler:** Elizabeth II **Subject:** Peacocks **Obv:** Crowned bust right **Rev:** Pair of peacocks, one with full display in hologram, denomination below  
**Date** **Mintage** **F** **VF** **XF** **Unc** **BU**  
 1998 Proof Est. 3,500 Value: 470



**KM# 895 1/2 CROWN**

15.7800 g., 0.9990 Silver 0.5068 oz. ASW, 32.25 mm. **Ruler:** Elizabeth II **Subject:** Cupid **Obv:** Crowned bust right **Rev:** Cupid with multicolor holographic heart similar to 1/2 crown KM#-647 but without the metal content statement, denomination below **Edge:** Reeded  
**Date** **Mintage** **F** **VF** **XF** **Unc** **BU**  
 1998 Proof 10,000 Value: 50.00

**KM# 782.1 1/2 CROWN**

15.5500 g., 0.9999 Gold 0.4999 oz. AGW, 30 mm. **Ruler:** Elizabeth II **Subject:** 1999 The Year of the Rabbit **Obv:** Crowned bust right **Rev:** Rabbit reading, sparrow, Chinese characters  
**Date** **Mintage** **F** **VF** **XF** **Unc** **BU**  
 1999 Proof Est. 1,000 Value: 470

**KM# 782.2 1/2 CROWN**

15.5500 g., 0.9999 Gold 0.4999 oz. AGW, 30 mm. **Ruler:** Elizabeth II **Obv:** Crowned bust right **Rev:** Rabbit reading, sparrow; without Chinese characters  
**Date** **Mintage** **F** **VF** **XF** **Unc** **BU**  
 1999 Proof Inc. above Value: 470



**KM# 883 1/2 CROWN**

**Ring Weight:** 9.0000 g. **Ring:** 0.9990 Gold 0.2891 oz. AGW **Center:** Titanium **Ruler:** Elizabeth II **Subject:** 160th Anniversary of the Uniform Penny Post **Obv:** Crowned bust right **Rev:** Postage stamp design **Edge:** Reeded  
**Date** **Mintage** **F** **VF** **XF** **Unc** **BU**  
 2000 Proof 5,000 Value: 275

**KM# 894 1/2 CROWN**

15.5517 g., 0.9990 Gold 0.4995 oz. AGW, 30 mm. **Ruler:** Elizabeth II **Obv:** Crowned bust right **Rev:** Postage stamp design **Edge:** Reeded  
**Date** **Mintage** **F** **VF** **XF** **Unc** **BU**  
 2000 Proof 999 Value: 470



**KM# 11 CROWN**

Copper-Nickel, 38.8 mm. **Ruler:** Elizabeth II **Subject:** 80th Birthday of Queen Mother **Rev:** Bust left, mountain and water in background  
**Date** **Mintage** **F** **VF** **XF** **Unc** **BU**  
 1980 — — — 1.50 3.00 4.00

**KM# 11a CROWN**

28.2800 g., 0.9250 Silver 0.8410 oz. ASW, 38.8 mm. **Ruler:** Elizabeth II **Subject:** 80th Birthday of Queen Mother **Rev:** Bust left, mountains and water in background  
**Date** **Mintage** **F** **VF** **XF** **Unc** **BU**  
 1980 Proof Est. 25,000 Value: 35.00



**KM# 12 CROWN**

Copper-Nickel, 38.8 mm. **Ruler:** Elizabeth II **Subject:** 175th Anniversary - Death of Nelson **Obv:** Young bust right **Rev:** Head at right looking left, ship in background  
**Date** **Mintage** **F** **VF** **XF** **Unc** **BU**  
 1980 Est. 100,000 — — 2.00 4.00 6.50

**KM# 12a CROWN**

28.2800 g., 0.9250 Silver 0.8410 oz. ASW, 38.8 mm. **Ruler:** Elizabeth II **Subject:** 175th Anniversary - Death of Nelson **Obv:** Bust right  
**Date** **Mintage** **F** **VF** **XF** **Unc** **BU**  
 1980 Proof Est. 15,000 Value: 40.00



**KM# 14 CROWN**

Copper-Nickel, 38.8 mm. **Ruler:** Elizabeth II **Subject:** Wedding of Prince Charles and Lady Diana **Rev:** The royal couple facing  
**Date** **Mintage** **F** **VF** **XF** **Unc** **BU**  
 1981 — — — 1.00 2.50 3.50

**KM# 14a CROWN**

28.2800 g., 0.9250 Silver 0.8410 oz. ASW, 38.8 mm. **Ruler:** Elizabeth II **Subject:** The Wedding of Prince Charles and Lady Diana **Rev:** The royal couple facing  
**Date** **Mintage** **F** **VF** **XF** **Unc** **BU**  
 1981 Proof Est. 30,000 Value: 30.00



**KM# 49 CROWN**

Copper-Nickel, 38.8 mm. **Ruler:** Elizabeth II **Series:** 150th Anniversary of the First Adhesive Postage Stamp **Subject:** Penny Black Stamp **Obv:** Crowned bust right **Rev:** Heads flank stamp design

Date	Mintage	F	VF	XF	Unc	BU
1990 Proof	Est. 50,000	—	Value: 18.00	—	—	7.50 9.00
1990	—	—	—	—	—	—



**KM# 35 CROWN**

Copper-Nickel, 38.8 mm. **Ruler:** Elizabeth II **Series:** World Cup Soccer **Obv:** Crowned bust right **Rev:** Goalie catching ball

Date	Mintage	F	VF	XF	Unc	BU
1990	—	—	—	—	3.50	5.00

**KM# 35a CROWN**

28.2800 g., 0.9250 Silver 0.8410 oz. ASW, 38.8 mm. **Ruler:** Elizabeth II **Series:** World Cup Soccer **Obv:** Crowned bust right **Rev:** Goalie catching ball

Date	Mintage	F	VF	XF	Unc	BU
1990 Proof	Est. 30,000	—	Value: 32.50	—	—	—



**KM# 38 CROWN**

Copper-Nickel, 38.8 mm. **Ruler:** Elizabeth II **Series:** World Cup Soccer **Obv:** Crowned bust right **Rev:** Three players

Date	Mintage	F	VF	XF	Unc	BU
1990	—	—	—	—	3.50	5.00

**KM# 38a CROWN**

28.2800 g., 0.9250 Silver 0.8410 oz. ASW, 38.8 mm. **Ruler:** Elizabeth II **Series:** World Cup Soccer **Obv:** Crowned bust right **Rev:** Three players

Date	Mintage	F	VF	XF	Unc	BU
1990 Proof	Est. 30,000	—	Value: 32.50	—	—	—



**KM# 33 CROWN**

Copper-Nickel, 38.8 mm. **Ruler:** Elizabeth II **Series:** World Cup Soccer **Obv:** Crowned bust right **Rev:** Italian flag, soccer player and globe

Date	Mintage	F	VF	XF	Unc	BU
1990	—	—	—	—	3.50	5.00

**KM# 33a CROWN**

28.2800 g., 0.9250 Silver 0.8410 oz. ASW, 38.8 mm. **Ruler:** Elizabeth II **Series:** World Cup Soccer **Obv:** Crowned bust right **Rev:** Italian flag, soccer player and globe

Date	Mintage	F	VF	XF	Unc	BU
1990 Proof	Est. 30,000	—	Value: 37.50	—	—	—



**KM# 36 CROWN**

Copper-Nickel, 38.8 mm. **Ruler:** Elizabeth II **Series:** World Cup Soccer **Obv:** Crowned bust right **Rev:** Ball at head

Date	Mintage	F	VF	XF	Unc	BU
1990	—	—	—	—	3.50	5.00

**KM# 36a CROWN**

28.2800 g., 0.9250 Silver 0.8410 oz. ASW, 38.8 mm. **Ruler:** Elizabeth II **Series:** World Cup Soccer **Obv:** Crowned bust right **Rev:** Ball at head

Date	Mintage	F	VF	XF	Unc	BU
1990 Proof	Est. 30,000	—	Value: 32.50	—	—	—



**KM# 40 CROWN**

Copper-Nickel, 38.8 mm. **Ruler:** Elizabeth II **Subject:** 21st Anniversary - Constitution **Obv:** Crowned bust right **Rev:** Standing figure with key, shield and spear

Date	Mintage	F	VF	XF	Unc	BU
1990	—	—	—	—	6.50	8.50

**KM# 40a CROWN**

28.2800 g., 0.9250 Silver 0.8410 oz. ASW, 38.8 mm. **Ruler:** Elizabeth II **Subject:** 21st Anniversary - Constitution **Obv:** Crowned bust right **Rev:** Standing figure with key, shield and spear

Date	Mintage	F	VF	XF	Unc	BU
1990 Proof	Est. 30,000	—	Value: 50.00	—	—	—



**KM# 34 CROWN**

Copper-Nickel, 38.8 mm. **Ruler:** Elizabeth II **Series:** World Cup Soccer **Obv:** Crowned bust right **Rev:** Map of Italy on soccer ball background

Date	Mintage	F	VF	XF	Unc	BU
1990	—	—	—	—	3.50	5.00

**KM# 34a CROWN**

28.2800 g., 0.9250 Silver 0.8410 oz. ASW, 38.8 mm. **Ruler:** Elizabeth II **Series:** World Cup Soccer **Obv:** Crowned bust right **Rev:** Map of Italy on soccer ball background

Date	Mintage	F	VF	XF	Unc	BU
1990 Proof	Est. 30,000	—	Value: 32.50	—	—	—



**KM# 37 CROWN**

Copper-Nickel, 38.8 mm. **Ruler:** Elizabeth II **Series:** World Cup Soccer **Obv:** Crowned bust right **Rev:** Ball at feet

Date	Mintage	F	VF	XF	Unc	BU
1990	—	—	—	—	3.50	5.00

**KM# 37a CROWN**

28.2800 g., 0.9250 Silver 0.8410 oz. ASW, 38.8 mm. **Ruler:** Elizabeth II **Series:** World Cup Soccer **Obv:** Crowned bust right **Rev:** Ball at feet

Date	Mintage	F	VF	XF	Unc	BU
1990 Proof	Est. 30,000	—	Value: 32.50	—	—	—



**KM# 46 CROWN**

Copper-Nickel, 38.6 mm. **Ruler:** Elizabeth II **Obv:** Crowned bust right **Rev:** Head 3/4 left divides dates

Date	Mintage	F	VF	XF	Unc	BU
1990	—	—	—	—	4.50	6.00

**KM# 46a CROWN**

28.2800 g., 0.9250 Silver 0.8410 oz. ASW, 38.6 mm. **Ruler:** Elizabeth II **Obv:** Crowned bust right **Rev:** Head 3/4 left divides dates

Date	Mintage	F	VF	XF	Unc	BU
1990 Proof	Est. 30,000	—	Value: 17.50	—	—	—

**KM# 46b CROWN**

6.2200 g., 0.9999 Gold 0.1999 oz. AGW **Ruler:** Elizabeth II **Obv:** Crowned bust right **Rev:** Head 3/4 left divides date

Date	Mintage	F	VF	XF	Unc	BU
1990 Proof	Est. 5,000	—	Value: 200	—	—	—

**KM# 46c CROWN**

6.2200 g., 0.9950 Platinum 0.1990 oz. APW **Ruler:** Elizabeth II  
**Obv:** Crowned bust right **Rev:** Head 3/4 left divides dates

Date	Mintage	F	VF	XF	Unc	BU	
1990 Proof	Est. 1,000	Value: 400					

**KM# 49a CROWN**

28.2800 g., 0.9250 Silver 0.8410 oz. ASW **Ruler:** Elizabeth II  
**Series:** 150th Anniversary of the First Adhesive Postage Stamp  
**Subject:** Penny Black Stamp **Obv:** Crowned bust right **Rev:** Heads flank stamp design

Date	Mintage	F	VF	XF	Unc	BU	
1990 Proof	Est. 30,000	Value: 45.00					

**KM# 49b CROWN**

31.1000 g., 0.9999 Gold 0.9997 oz. AGW **Ruler:** Elizabeth II  
**Series:** 150th Anniversary of the First Adhesive Postage Stamp  
**Subject:** Penny Black Stamp **Obv:** Crowned bust right **Rev:** Heads flank stamp design

Date	Mintage	F	VF	XF	Unc	BU	
1990 Proof	Est. 1,000	Value: 1,100					



**KM# 49c CROWN**

15.5500 g., 0.9999 Gold 0.4999 oz. AGW **Ruler:** Elizabeth II  
**Series:** 150th Anniversary of the First Adhesive Postage Stamp  
**Subject:** Penny Black Stamp **Obv:** Crowned bust right **Rev:** Heads flank stamp design

Date	Mintage	F	VF	XF	Unc	BU	
1990 Proof	Est. 2,500	Value: 500					



**KM# 66 CROWN**

Copper-Nickel, 38.8 mm. **Ruler:** Elizabeth II **Series:** Barcelona Olympics **Obv:** Crowned bust right **Rev:** Discus thrower

Date	Mintage	F	VF	XF	Unc	BU	
1991 Proof	Est. 8,000	Value: 22.50					
1991	—	—	—	—	4.50	5.50	
1992	—	—	—	—	5.00	6.00	



**KM# 67 CROWN**

Copper-Nickel, 38.8 mm. **Ruler:** Elizabeth II **Series:** Barcelona Olympics **Obv:** Crowned bust right **Rev:** Chariot racing

Date	Mintage	F	VF	XF	Unc	BU	
1991 Proof	Est. 8,000	Value: 22.50					
1991	—	—	—	—	5.00	6.00	
1992	—	—	—	—	5.00	6.00	



**KM# 68 CROWN**

Copper-Nickel, 38.8 mm. **Ruler:** Elizabeth II **Series:** Barcelona Olympics **Obv:** Crowned bust right **Rev:** Runners

Date	Mintage	F	VF	XF	Unc	BU	
1991 Proof	Est. 8,000	Value: 22.50					
1991	—	—	—	—	4.50	5.50	
1992	—	—	—	—	5.00	6.00	



**KM# 72 CROWN**

Copper-Nickel, 38.8 mm. **Ruler:** Elizabeth II **Series:** Barcelona Olympics **Obv:** Crowned bust right **Rev:** Long jumper

Date	Mintage	F	VF	XF	Unc	BU	
1991	—	—	—	—	4.50	5.50	
1991 Proof	Est. 8,000	Value: 22.50					
1992	—	—	—	—	5.00	6.00	



**KM# 69 CROWN**

Copper-Nickel, 38.8 mm. **Ruler:** Elizabeth II **Series:** Barcelona Olympics **Obv:** Crowned bust right **Rev:** Javelin thrower

Date	Mintage	F	VF	XF	Unc	BU	
1991 Proof	Est. 8,000	Value: 22.50					
1991	—	—	—	—	4.50	5.50	
1992	—	—	—	—	5.00	6.00	



**KM# 73 CROWN**

Copper-Nickel **Ruler:** Elizabeth II **Series:** Barcelona Olympics **Obv:** Crowned bust right **Rev:** Olympic victor

Date	Mintage	F	VF	XF	Unc	BU	
1991	—	—	—	—	4.50	5.50	
1991 Proof	Est. 8,000	Value: 22.50					
1992	—	—	—	—	5.00	6.00	

**KM# 66a CROWN**

28.2800 g., 0.9250 Silver 0.8410 oz. ASW **Ruler:** Elizabeth II  
**Series:** Barcelona Olympics **Obv:** Crowned bust right **Rev:** Discus thrower

Date	Mintage	F	VF	XF	Unc	BU	
1991 Proof	Est. 30,000	Value: 27.50					
1992 Proof	—	Value: 100					

**KM# 67a CROWN**

28.2800 g., 0.9250 Silver 0.8410 oz. ASW, 38.8 mm. **Ruler:** Elizabeth II **Series:** Barcelona Olympics **Obv:** Crowned bust right **Rev:** Chariot racing

Date	Mintage	F	VF	XF	Unc	BU	
1991 Proof	Est. 30,000	Value: 27.50					

**KM# 68a CROWN**

28.2800 g., 0.9250 Silver 0.8410 oz. ASW, 38.8 mm. **Ruler:** Elizabeth II **Series:** Barcelona Olympics **Obv:** Crowned bust right **Rev:** Runners

Date	Mintage	F	VF	XF	Unc	BU	
1991 Proof	Est. 30,000	Value: 27.50					

**KM# 69a CROWN**

28.2800 g., 0.9250 Silver 0.8410 oz. ASW, 38.8 mm. **Ruler:** Elizabeth II **Series:** Barcelona Olympics **Obv:** Crowned bust right **Rev:** Javelin thrower

Date	Mintage	F	VF	XF	Unc	BU	
1991 Proof	Est. 30,000	Value: 27.50					
1992 Proof	—	Value: 65.00					

**KM# 70a CROWN**

28.2800 g., 0.9250 Silver 0.8410 oz. ASW, 38.8 mm. **Ruler:** Elizabeth II **Series:** Barcelona Olympics **Obv:** Crowned bust right **Rev:** Head facing at left, wrestlers at right

Date	Mintage	F	VF	XF	Unc	BU	
1991 Proof	Est. 30,000	Value: 27.50					

**KM# 71a CROWN**

28.2800 g., 0.9250 Silver 0.8410 oz. ASW, 38.8 mm. **Ruler:** Elizabeth II **Series:** Barcelona Olympics **Obv:** Crowned bust right **Rev:** Seated figure at left, boxers at right

Date	Mintage	F	VF	XF	Unc	BU	
1991 Proof	Est. 30,000	Value: 27.50					

**KM# 72a CROWN**

28.2800 g., 0.9250 Silver 0.8410 oz. ASW, 38.8 mm. **Ruler:** Elizabeth II **Series:** Barcelona Olympics **Obv:** Crowned bust right **Rev:** Long jumper

Date	Mintage	F	VF	XF	Unc	BU	
1991 Proof	Est. 30,000	Value: 27.50					

**KM# 73a CROWN**

28.2800 g., 0.9250 Silver 0.8410 oz. ASW, 38.8 mm. **Ruler:** Elizabeth II **Series:** Barcelona Olympics **Obv:** Crowned bust right **Rev:** Olympic victor

Date	Mintage	F	VF	XF	Unc	BU	
1991 Proof	Est. 30,000	Value: 30.00					



**KM# 71 CROWN**

Copper-Nickel, 38.8 mm. **Ruler:** Elizabeth II **Series:** Barcelona Olympics **Obv:** Crowned bust right **Rev:** Seated figure at left, boxers at right

Date	Mintage	F	VF	XF	Unc	BU	
1991 Proof	Est. 8,000	Value: 22.50					
1991	—	—	—	—	4.50	5.50	
1992	—	—	—	—	5.00	6.00	



**KM# 74 CROWN**  
Copper-Nickel, 38.8 mm. **Ruler:** Elizabeth II **Subject:** Rotary Club of Gibraltar **Obv:** Crowned bust right **Rev:** Cogwheel design on globe

Date	Mintage	F	VF	XF	Unc	BU
1991	—	—	—	—	5.00	7.00

**KM# 74a CROWN**  
28.2800 g., 0.9250 Silver 0.8410 oz. ASW, 38.8 mm. **Ruler:** Elizabeth II **Subject:** Rotary Club of Gibraltar **Obv:** Crowned bust right **Rev:** Cogwheel design on globe

Date	Mintage	F	VF	XF	Unc	BU
1991 Proof	Est. 30,000	Value: 22.50	—	—	—	—

**KM# 74b CROWN**  
15.5500 g., 0.9990 Gold 0.4994 oz. AGW, 32.25 mm. **Ruler:** Elizabeth II **Subject:** Rotary Club of Gibraltar **Obv:** Crowned bust right **Rev:** Cogwheel design (Rotary logo) on globe

Date	Mintage	F	VF	XF	Unc	BU
1991 Proof	5,000	Value: 650	—	—	—	—



**KM# 84 CROWN**  
Copper-Nickel, 38.5 mm. **Ruler:** Elizabeth II **Series:** 10th Wedding Anniversary **Subject:** Prince Charles **Rev:** Head 3/4 left

Date	Mintage	F	VF	XF	Unc	BU
1991	—	—	—	—	4.00	5.00

**KM# 84a CROWN**  
28.2800 g., 0.9250 Silver 0.8410 oz. ASW, 38.5 mm. **Ruler:** Elizabeth II **Series:** 10th Wedding Anniversary **Subject:** Prince Charles **Rev:** Head 3/4 left

Date	Mintage	F	VF	XF	Unc	BU
1991 Proof	Est. 30,000	Value: 35.00	—	—	—	—

**KM# 84b CROWN**  
6.2200 g., 0.9999 Gold 0.1999 oz. AGW **Ruler:** Elizabeth II **Series:** 10th Wedding Anniversary **Subject:** Prince Charles **Rev:** Head 3/4 left

Date	Mintage	F	VF	XF	Unc	BU
1991 Proof	Est. 5,000	Value: 200	—	—	—	—



**KM# 85 CROWN**  
Copper-Nickel, 38.5 mm. **Ruler:** Elizabeth II **Series:** 10th Wedding Anniversary **Subject:** Princess Diana **Rev:** Head 3/4 right

Date	Mintage	F	VF	XF	Unc	BU
1991	—	—	—	—	4.00	5.00

**KM# 85a CROWN**  
28.2800 g., 0.9250 Silver 0.8410 oz. ASW, 38.5 mm. **Ruler:** Elizabeth II **Series:** 10th Wedding Anniversary **Subject:** Princess Diana **Rev:** Head 3/4 right

Date	Mintage	F	VF	XF	Unc	BU
1991 Proof	—	Value: 37.50	—	—	—	—

**KM# 85b CROWN**  
6.2200 g., 0.9999 Gold 0.1999 oz. AGW **Ruler:** Elizabeth II **Series:** 10th Wedding Anniversary **Subject:** Princess Diana **Rev:** Head 3/4 right

Date	Mintage	F	VF	XF	Unc	BU
1991 Proof	—	Value: 200	—	—	—	—



**KM# 86 CROWN**  
Copper-Nickel, 38.5 mm. **Ruler:** Elizabeth II **Series:** 10th Wedding Anniversary **Subject:** Royal Yacht 'Britannia' **Rev:** Luxury liner at sea

Date	Mintage	F	VF	XF	Unc	BU
1991	—	—	—	—	4.00	5.00

**KM# 86a CROWN**  
28.2800 g., 0.9250 Silver 0.8410 oz. ASW, 38.5 mm. **Ruler:** Elizabeth II **Series:** 10th Wedding Anniversary **Subject:** Royal Yacht 'Britannia' **Rev:** Luxury liner at sea

Date	Mintage	F	VF	XF	Unc	BU
1991 Proof	Est. 30,000	Value: 35.00	—	—	—	—

**KM# 86b CROWN**  
6.2200 g., 0.9999 Gold 0.1999 oz. AGW **Ruler:** Elizabeth II **Series:** 10th Wedding Anniversary **Subject:** Royal Yacht 'Britannia' **Rev:** Liner at sea

Date	Mintage	F	VF	XF	Unc	BU
1991 Proof	Est. 5,000	Value: 200	—	—	—	—



**KM# 95 CROWN**  
Copper-Nickel, 38.8 mm. **Ruler:** Elizabeth II **Obv:** Crowned bust right **Rev:** Corgi

Date	Mintage	F	VF	XF	Unc	BU
1991	—	—	—	—	12.50	17.00

**KM# 95a CROWN**  
31.1030 g., 0.9990 Silver 0.9989 oz. ASW, 38.8 mm. **Ruler:** Elizabeth II **Obv:** Crowned bust right **Rev:** Corgi

Date	Mintage	F	VF	XF	Unc	BU
1991 Proof	Est. 50,000	Value: 35.00	—	—	—	—



**KM# 103 CROWN**  
Copper-Nickel, 38.8 mm. **Ruler:** Elizabeth II **Obv:** Crowned bust right **Rev:** Cocker Spaniel

Date	Mintage	F	VF	XF	Unc	BU
1992	—	—	—	—	12.50	17.00

**KM# 103a CROWN**  
28.2800 g., 0.9250 Silver 0.8410 oz. ASW, 38.8 mm. **Ruler:** Elizabeth II **Obv:** Crowned bust right **Rev:** Cocker Spaniel

Date	Mintage	F	VF	XF	Unc	BU
1992 Proof	—	Value: 35.00	—	—	—	—



**KM# 178 CROWN**  
Copper-Nickel, 38.8 mm. **Ruler:** Elizabeth II **Subject:** Gibraltar City Charter **Obv:** Crowned bust right **Rev:** Bust left at right, building at left

Date	Mintage	F	VF	XF	Unc	BU
1992	—	—	—	—	5.00	6.50

**KM# 178a CROWN**  
28.2800 g., 0.9250 Silver 0.8410 oz. ASW, 38.8 mm. **Ruler:** Elizabeth II **Subject:** Gibraltar City Charter **Obv:** Crowned bust right **Rev:** Bust left at right, building at left

Date	Mintage	F	VF	XF	Unc	BU
1992 Proof	Est. 30,000	Value: 35.00	—	—	—	—



**KM# 192.2 CROWN**  
Copper-Nickel, 38.8 mm. **Ruler:** Elizabeth II **Obv:** Crowned bust right **Rev:** Long-haired Dachshund, mint mark left of dog

Date	Mintage	F	VF	XF	Unc	BU
1993(c)	—	—	—	—	10.00	15.00
1993 Proof	—	—	—	—	—	—



**KM# 113 CROWN**  
Copper-Nickel, 38.8 mm. **Ruler:** Elizabeth II **Series:** WWII Warships **Obv:** Crowned bust right **Rev:** USS Philadelphia

Date	Mintage	F	VF	XF	Unc	BU
1993	—	—	—	—	4.00	5.00

**KM# 113a CROWN**  
28.2800 g., 0.9250 Silver 0.8410 oz. ASW, 38.8 mm. **Ruler:** Elizabeth II **Series:** WWII Warships **Obv:** Crowned bust right **Rev:** USS Philadelphia

Date	Mintage	F	VF	XF	Unc	BU
1993 Proof	Est. 30,000	Value: 26.50	—	—	—	—



**KM# 114 CROWN**  
Copper-Nickel, 38.8 mm. **Ruler:** Elizabeth II **Series:** WWII Warships **Obv:** Crowned bust right **Rev:** USS McLanahan

Date	Mintage	F	VF	XF	Unc	BU
1993	—	—	—	—	4.00	5.00



**KM# 114a CROWN**

28.2800 g., 0.9250 Silver 0.8410 oz. ASW, 38.8 mm. **Ruler:** Elizabeth II **Series:** WWII Warships **Obv:** Crowned bust right **Rev:** USS McLanahan

Date	Mintage	F	VF	XF	Unc	BU
1993 Proof	Est. 30,000					Value: 26.50



**KM# 119 CROWN**

Copper-Nickel, 38.8 mm. **Ruler:** Elizabeth II **Series:** WWII Warships **Obv:** Crowned bust right **Rev:** HMS Penelope

Date	Mintage	F	VF	XF	Unc	BU
1993					4.00	5.00

**KM# 119a CROWN**

28.2800 g., 0.9250 Silver 0.8410 oz. ASW, 38.8 mm. **Ruler:** Elizabeth II **Series:** WWII Warships **Obv:** Crowned bust right **Rev:** HMS Penelope

Date	Mintage	F	VF	XF	Unc	BU
1993 Proof	Est. 30,000					Value: 26.50

**KM# 115 CROWN**

Copper-Nickel, 38.8 mm. **Ruler:** Elizabeth II **Series:** WWII Warships **Obv:** Crowned bust right **Rev:** HNLMS Isaac Sweers

Date	Mintage	F	VF	XF	Unc	BU
1993					4.00	5.00

**KM# 115a CROWN**

28.2800 g., 0.9250 Silver 0.8410 oz. ASW, 38.8 mm. **Ruler:** Elizabeth II **Series:** WWII Warships **Obv:** Crowned bust right **Rev:** HNLMS Isaac Sweers

Date	Mintage	F	VF	XF	Unc	BU
1993 Proof	Est. 30,000					Value: 26.50



**KM# 120 CROWN**

Copper-Nickel, 38.8 mm. **Ruler:** Elizabeth II **Series:** WWII Warships **Obv:** Crowned bust right **Rev:** HMCS Prescott

Date	Mintage	F	VF	XF	Unc	BU
1993					4.00	5.00

**KM# 120a CROWN**

28.2800 g., 0.9250 Silver 0.8410 oz. ASW, 38.8 mm. **Ruler:** Elizabeth II **Series:** WWII Warships **Obv:** Crowned bust right **Rev:** HMCS Prescott

Date	Mintage	F	VF	XF	Unc	BU
1993 Proof	Est. 30,000					Value: 26.50

**KM# 116 CROWN**

Copper-Nickel, 38.8 mm. **Ruler:** Elizabeth II **Series:** WWII Warships **Obv:** Crowned bust right **Rev:** USS Weehawken

Date	Mintage	F	VF	XF	Unc	BU
1993					4.00	5.00

**KM# 116a CROWN**

28.2800 g., 0.9250 Silver 0.8410 oz. ASW, 38.8 mm. **Ruler:** Elizabeth II **Series:** WWII Warships **Obv:** Crowned bust right **Rev:** USS Weehawken

Date	Mintage	F	VF	XF	Unc	BU
1993 Proof	Est. 30,000					Value: 26.50

**KM# 117 CROWN**

Copper-Nickel, 38.8 mm. **Ruler:** Elizabeth II **Series:** WWII Warships **Obv:** Crowned bust right **Rev:** HMS Warspite

Date	Mintage	F	VF	XF	Unc	BU
1993					4.00	5.00

**KM# 117a CROWN**

28.2800 g., 0.9250 Silver 0.8410 oz. ASW, 38.8 mm. **Ruler:** Elizabeth II **Series:** WWII Warships **Obv:** Crowned bust right **Rev:** HMS Warspite

Date	Mintage	F	VF	XF	Unc	BU
1993 Proof	Est. 30,000					Value: 26.50



**KM# 121 CROWN**

Copper-Nickel, 38.8 mm. **Ruler:** Elizabeth II **Series:** WWII Warships **Obv:** Crowned bust right **Rev:** HMS Ark Royal

Date	Mintage	F	VF	XF	Unc	BU
1993					4.00	5.00

**KM# 121a CROWN**

28.2800 g., 0.9250 Silver 0.8410 oz. ASW, 38.8 mm. **Ruler:** Elizabeth II **Series:** WWII Warships **Obv:** Crowned bust right **Rev:** HMS Ark Royal

Date	Mintage	F	VF	XF	Unc	BU
1993 Proof	Est. 30,000					Value: 26.50

**KM# 118 CROWN**

Copper-Nickel, 38.8 mm. **Ruler:** Elizabeth II **Series:** WWII Warships **Obv:** Crowned bust right **Rev:** HMS Hood

Date	Mintage	F	VF	XF	Unc	BU
1993					4.00	5.00

**KM# 118a CROWN**

28.2800 g., 0.9250 Silver 0.8410 oz. ASW, 38.8 mm. **Ruler:** Elizabeth II **Series:** WWII Warships **Obv:** Crowned bust right **Rev:** HMS Hood

Date	Mintage	F	VF	XF	Unc	BU
1993 Proof	Est. 30,000					Value: 26.50



**KM# 122 CROWN**

Copper-Nickel, 38.8 mm. **Ruler:** Elizabeth II **Series:** WWII Warships **Obv:** Crowned bust right **Rev:** USS Gleaves

Date	Mintage	F	VF	XF	Unc	BU
1993					4.00	5.00

**KM# 122a CROWN**

28.2800 g., 0.9250 Silver 0.8410 oz. ASW, 38.8 mm. **Ruler:** Elizabeth II **Series:** WWII Warships **Obv:** Crowned bust right **Rev:** USS Gleaves

Date	Mintage	F	VF	XF	Unc	BU
1993 Proof	Est. 30,000					Value: 26.50



**KM# 123 CROWN**

Copper-Nickel, 38.8 mm. **Ruler:** Elizabeth II **Series:** WWII Warships **Obv:** Crowned bust right **Rev:** HMAS Waterhen

Date	Mintage	F	VF	XF	Unc	BU
1993					4.00	5.00

**KM# 123a CROWN**

28.2800 g., 0.9250 Silver 0.8410 oz. ASW, 38.8 mm. **Ruler:** Elizabeth II **Series:** WWII Warships **Obv:** Crowned bust right **Rev:** HMAS Waterhen

Date	Mintage	F	VF	XF	Unc	BU
1993 Proof	Est. 30,000					Value: 26.50



**KM# 132 CROWN**

Copper-Nickel, 38.8 mm. **Ruler:** Elizabeth II **Series:** House of - Stuart **Subject:** Queen Anne, 1702-1714 **Obv:** Young bust right **Rev:** Bust left

Date	Mintage	F	VF	XF	Unc	BU
1993 Prooflike					4.00	5.00

**KM# 132a CROWN**

28.2800 g., 0.9250 Silver 0.8410 oz. ASW, 38.8 mm. **Ruler:** Elizabeth II **Series:** House of - Stuart **Subject:** Queen Anne, 1702-1714 **Obv:** Young bust right **Rev:** Bust left

Date	Mintage	F	VF	XF	Unc	BU
1993 Proof	Est. 30,000					Value: 35.00



**KM# 133 CROWN**

Copper-Nickel, 38.8 mm. **Ruler:** Elizabeth II **Series:** House of - Hanover **Subject:** King George I, 1714-1727 **Obv:** Young bust right **Rev:** Laureate bust right

Date	Mintage	F	VF	XF	Unc	BU
1993 Prooflike	—	—	—	—	4.00	5.00

**KM# 133a CROWN**

28.2800 g., 0.9250 Silver 0.8410 oz. ASW, 38.8 mm. **Ruler:** Elizabeth II **Series:** House of - Hanover **Subject:** King George I, 1714-1727 **Obv:** Young bust right **Rev:** Laureate bust right

Date	Mintage	F	VF	XF	Unc	BU
1993 Proof	Est. 30,000	Value: 35.00	—	—	—	—



**KM# 136 CROWN**

Copper-Nickel, 38.8 mm. **Ruler:** Elizabeth II **Series:** House of - Hanover **Subject:** King George IV, 1820-1830 **Obv:** Young bust right **Rev:** Bust left

Date	Mintage	F	VF	XF	Unc	BU
1993 Prooflike	—	—	—	—	4.00	5.00

**KM# 136a CROWN**

28.2800 g., 0.9250 Silver 0.8410 oz. ASW, 38.8 mm. **Ruler:** Elizabeth II **Series:** House of - Hanover **Subject:** King George IV, 1820-1830 **Obv:** Young bust right **Rev:** Bust left

Date	Mintage	F	VF	XF	Unc	BU
1993 Proof	Est. 30,000	Value: 35.00	—	—	—	—



**KM# 139 CROWN**

Copper-Nickel, 38.8 mm. **Ruler:** Elizabeth II **Series:** House of - Saxe-Coburg **Subject:** King Edward VII, 1901-1910 **Obv:** Young bust right **Rev:** Uniformed bust right

Date	Mintage	F	VF	XF	Unc	BU
1993 Prooflike	—	—	—	—	4.00	5.00

**KM# 139a CROWN**

28.2800 g., 0.9250 Silver 0.8410 oz. ASW, 38.8 mm. **Ruler:** Elizabeth II **Series:** House of - Saxe-Coburg **Subject:** King Edward VII, 1901-1910 **Obv:** Young bust right **Rev:** Uniformed bust right

Date	Mintage	F	VF	XF	Unc	BU
1993 Proof	Est. 30,000	Value: 37.50	—	—	—	—



**KM# 134 CROWN**

Copper-Nickel, 38.8 mm. **Ruler:** Elizabeth II **Series:** House of - Hanover **Subject:** King George II, 1727-1760 **Obv:** Young bust right **Rev:** Uniformed bust left

Date	Mintage	F	VF	XF	Unc	BU
1993 Prooflike	—	—	—	—	4.00	5.00

**KM# 134a CROWN**

28.2800 g., 0.9250 Silver 0.8410 oz. ASW, 38.8 mm. **Ruler:** Elizabeth II **Series:** House of - Hanover **Subject:** King George II, 1727-1760 **Obv:** Young bust right **Rev:** Uniformed bust left

Date	Mintage	F	VF	XF	Unc	BU
1993 Proof	Est. 30,000	Value: 32.50	—	—	—	—



**KM# 137 CROWN**

Copper-Nickel, 38.8 mm. **Ruler:** Elizabeth II **Series:** House of - Hanover **Subject:** King William IV, 1830-1837 **Obv:** Young bust right **Rev:** Bust right

Date	Mintage	F	VF	XF	Unc	BU
1993 Prooflike	—	—	—	—	4.00	5.00

**KM# 137a CROWN**

28.2800 g., 0.9250 Silver 0.8410 oz. ASW, 38.8 mm. **Ruler:** Elizabeth II **Series:** House of - Hanover **Subject:** King William IV, 1830-1837 **Obv:** Young bust right **Rev:** Bust right

Date	Mintage	F	VF	XF	Unc	BU
1993 Proof	Est. 30,000	Value: 35.00	—	—	—	—



**KM# 140 CROWN**

Copper-Nickel, 38.8 mm. **Ruler:** Elizabeth II **Series:** House of - Windsor **Subject:** King George V, 1910-1936 **Obv:** Young bust right **Rev:** Uniformed bust left

Date	Mintage	F	VF	XF	Unc	BU
1993 Prooflike	—	—	—	—	4.00	5.00

**KM# 140a CROWN**

28.2800 g., 0.9250 Silver 0.8410 oz. ASW, 38.8 mm. **Ruler:** Elizabeth II **Series:** House of - Windsor **Subject:** King George V, 1910-1936 **Obv:** Young bust right **Rev:** Uniformed bust left

Date	Mintage	F	VF	XF	Unc	BU
1993 Proof	Est. 30,000	Value: 35.00	—	—	—	—



**KM# 135 CROWN**

Copper-Nickel, 38.8 mm. **Ruler:** Elizabeth II **Series:** House of - Hanover **Subject:** King George III, 1760-1820 **Obv:** Young bust right **Rev:** Bust right

Date	Mintage	F	VF	XF	Unc	BU
1993 Prooflike	—	—	—	—	4.00	5.00

**KM# 135a CROWN**

28.2800 g., 0.9250 Silver 0.8410 oz. ASW, 38.8 mm. **Ruler:** Elizabeth II **Series:** House of - Hanover **Subject:** King George III, 1760-1820 **Obv:** Young bust right **Rev:** Bust right

Date	Mintage	F	VF	XF	Unc	BU
1993 Proof	Est. 30,000	Value: 32.50	—	—	—	—



**KM# 138 CROWN**

Copper-Nickel, 38.8 mm. **Ruler:** Elizabeth II **Series:** House of - Hanover **Subject:** Queen Victoria, 1837-1901 **Obv:** Young bust right **Rev:** Bust left

Date	Mintage	F	VF	XF	Unc	BU
1993 Prooflike	—	—	—	—	4.00	5.00

**KM# 138a CROWN**

28.2800 g., 0.9250 Silver 0.8410 oz. ASW, 38.8 mm. **Ruler:** Elizabeth II **Series:** House of - Hanover **Subject:** Queen Victoria, 1837-1901 **Obv:** Young bust right **Rev:** Bust left

Date	Mintage	F	VF	XF	Unc	BU
1993 Proof	Est. 30,000	Value: 35.00	—	—	—	—



**KM# 141 CROWN**

Copper-Nickel, 38.8 mm. **Ruler:** Elizabeth II **Series:** House of - Windsor **Subject:** King Edward VIII, 1936 **Obv:** Young bust right **Rev:** Bust left

Date	Mintage	F	VF	XF	Unc	BU
1993 Prooflike	—	—	—	—	4.00	5.00

**KM# 141a CROWN**

28.2800 g., 0.9250 Silver 0.8410 oz. ASW, 38.8 mm. **Ruler:** Elizabeth II **Series:** House of - Windsor **Subject:** King Edward VIII, 1936 **Obv:** Young bust right **Rev:** Bust left

Date	Mintage	F	VF	XF	Unc	BU
1993 Proof	Est. 30,000	Value: 35.00	—	—	—	—





**KM# 142 CROWN**

Copper-Nickel, 38.8 mm. **Ruler:** Elizabeth II **Series:** House of Windsor **Subject:** King George VI, 1936-1952 **Obv:** Young bust right **Rev:** Bust left

Date	Mintage	F	VF	XF	Unc	BU
1993 Prooflike	—	—	—	—	4.00	5.00

**KM# 142a CROWN**

28.2800 g., 0.9250 Silver 0.8410 oz. ASW, 38.8 mm. **Ruler:** Elizabeth II **Series:** House of Windsor **Subject:** King George VI, 1936-1952 **Obv:** Young bust right **Rev:** Bust left

Date	Mintage	F	VF	XF	Unc	BU
1993 Proof	Est. 30,000	Value: 35.00				



**KM# 145 CROWN**

Copper-Nickel, 38.8 mm. **Ruler:** Elizabeth II **Series:** XVII Winter Olympics **Rev:** Skaters

Date	Mintage	F	VF	XF	Unc	BU
1993 Proof	—	Value: 5.00				

**KM# 145a CROWN**

28.2800 g., 0.9250 Silver 0.8410 oz. ASW, 38.8 mm. **Ruler:** Elizabeth II **Series:** XVII Winter Olympics **Rev:** Skaters

Date	Mintage	F	VF	XF	Unc	BU
1993 Proof	Est. 30,000	Value: 35.00				

**KM# 145b CROWN**

6.2200 g., 0.9999 Gold 0.1999 oz. AGW **Ruler:** Elizabeth II **Series:** XVII Winter Olympics **Rev:** Skaters

Date	Mintage	F	VF	XF	Unc	BU
1993 Proof	Est. 5,000	Value: 200				



**KM# 148 CROWN**

Copper-Nickel, 38.8 mm. **Ruler:** Elizabeth II **Series:** XVII Winter Olympics **Rev:** Skiers

Date	Mintage	F	VF	XF	Unc	BU
1993 Proof	—	Value: 5.00				

**KM# 148a CROWN**

28.2800 g., 0.9250 Silver 0.8410 oz. ASW, 38.8 mm. **Ruler:** Elizabeth II **Series:** XVII Winter Olympics **Rev:** Skiers

Date	Mintage	F	VF	XF	Unc	BU
1993 Proof	Est. 30,000	Value: 35.00				

**KM# 148b CROWN**

6.2200 g., 0.9999 Gold 0.1999 oz. AGW **Ruler:** Elizabeth II **Series:** XVII Winter Olympics

Date	Mintage	F	VF	XF	Unc	BU
1993 Proof	Est. 5,000	Value: 200				



**KM# 143 CROWN**

Copper-Nickel, 38.8 mm. **Ruler:** Elizabeth II **Subject:** Coronation of Queen Elizabeth II **Rev:** Crowned half figure left with scepter divides dates

Date	Mintage	F	VF	XF	Unc	BU
1993	—	—	—	—	4.00	5.00

**KM# 143a CROWN**

28.2800 g., 0.9250 Silver 0.8410 oz. ASW **Subject:** Coronation of Queen Elizabeth II **Rev:** Crowned half figure left with scepter divides dates

Date	Mintage	F	VF	XF	Unc	BU
1993 Proof	Est. 30,000	Value: 35.00				



**KM# 146 CROWN**

Copper-Nickel, 38.8 mm. **Ruler:** Elizabeth II **Series:** XVII Winter Olympics **Rev:** Ice hockey

Date	Mintage	F	VF	XF	Unc	BU
1993 Proof	—	Value: 5.00				

**KM# 146a CROWN**

28.2800 g., 0.9250 Silver 0.8410 oz. ASW, 38.8 mm. **Ruler:** Elizabeth II **Series:** XVII Winter Olympics **Rev:** Ice hockey

Date	Mintage	F	VF	XF	Unc	BU
1993 Proof	Est. 30,000	Value: 35.00				

**KM# 146b CROWN**

6.2200 g., 0.9999 Gold 0.1999 oz. AGW **Ruler:** Elizabeth II **Series:** XVII Winter Olympics **Rev:** Ice hockey

Date	Mintage	F	VF	XF	Unc	BU
1993 Proof	Est. 5,000	Value: 200				



**KM# 149 CROWN**

Copper-Nickel, 38.8 mm. **Ruler:** Elizabeth II **Series:** Preserve Planet Earth **Obv:** Crowned bust right **Rev:** Cetiosaurus

Date	Mintage	F	VF	XF	Unc	BU
1993	—	—	—	—	10.00	14.00

**KM# 149a CROWN**

28.2800 g., 0.9250 Silver 0.8410 oz. ASW, 38.8 mm. **Ruler:** Elizabeth II **Series:** Preserve Planet Earth **Obv:** Crowned bust right **Rev:** Cetiosaurus

Date	Mintage	F	VF	XF	Unc	BU
1993 Proof	Est. 30,000	Value: 35.00				



**KM# 144 CROWN**

Copper-Nickel, 38.8 mm. **Ruler:** Elizabeth II **Series:** WWII Warships **Obv:** Crowned bust right **Rev:** FSS Savorgnan de Brazza

Date	Mintage	F	VF	XF	Unc	BU
1993	—	—	—	—	4.00	5.00

**KM# 144a CROWN**

28.2800 g., 0.9250 Silver 0.8410 oz. ASW, 38.8 mm. **Ruler:** Elizabeth II **Subject:** WWII Warships **Obv:** Crowned bust right **Rev:** FSS Savorgnan de Brazza

Date	Mintage	F	VF	XF	Unc	BU
1993 Proof	Est. 30,000	Value: 26.50				



**KM# 147 CROWN**

Copper-Nickel, 38.8 mm. **Ruler:** Elizabeth II **Series:** XVII Winter Olympics **Rev:** Bobsledding

Date	Mintage	F	VF	XF	Unc	BU
1993 Proof	—	Value: 5.00				

**KM# 147a CROWN**

28.2800 g., 0.9250 Silver 0.8410 oz. ASW, 38.8 mm. **Ruler:** Elizabeth II **Series:** XVII Winter Olympics **Rev:** Bobsledding

Date	Mintage	F	VF	XF	Unc	BU
1993 Proof	Est. 30,000	Value: 35.00				

**KM# 147b CROWN**

6.2200 g., 0.9999 Gold 0.1999 oz. AGW **Ruler:** Elizabeth II **Series:** XVII Winter Olympics **Rev:** Bobsledding

Date	Mintage	F	VF	XF	Unc	BU
1993 Proof	Est. 5,000	Value: 200				



**KM# 151 CROWN**

Copper-Nickel, 38.8 mm. **Ruler:** Elizabeth II **Series:** Preserve Planet Earth **Obv:** Crowned bust right **Rev:** Stegosaurus

Date	Mintage	F	VF	XF	Unc	BU
1993	—	—	—	—	10.00	14.00

**KM# 151a CROWN**

28.2800 g., 0.9250 Silver 0.8410 oz. ASW, 38.8 mm. **Ruler:** Elizabeth II **Series:** Preserve Planet Earth **Obv:** Crowned bust right **Rev:** Stegosaurus

Date	Mintage	F	VF	XF	Unc	BU
1993 Proof	Est. 30,000	Value: 35.00				



**KM# 180 CROWN**

Copper-Nickel, 38.8 mm. **Ruler:** Elizabeth II **Series:** International Friendship **Obv:** Crowned bust right **Rev:** Stylized panda

Date	Mintage	F	VF	XF	Unc	BU
1993	—	—	—	—	8.50	15.00

**KM# 180a CROWN**

28.2800 g., 0.9250 Silver 0.8410 oz. ASW, 38.8 mm. **Ruler:** Elizabeth II **Series:** International Friendship **Obv:** Crowned bust right **Rev:** Stylized panda

Date	Mintage	F	VF	XF	Unc	BU
1993 Proof	Est. 30,000	—	—	—	—	Value: 35.00



**KM# 184 CROWN**

Copper-Nickel, 38.8 mm. **Ruler:** Elizabeth II **Series:** International Friendship **Obv:** Crowned bust right **Rev:** Natural panda

Date	Mintage	F	VF	XF	Unc	BU
1993	—	—	—	—	8.50	15.00

**KM# 184a CROWN**

28.2800 g., 0.9250 Silver 0.8410 oz. ASW, 38.8 mm. **Ruler:** Elizabeth II **Series:** International Friendship **Obv:** Crowned bust right **Rev:** Natural panda

Date	Mintage	F	VF	XF	Unc	BU
1993 Proof	Est. 30,000	—	—	—	—	Value: 35.00



**KM# 188 CROWN**

Copper-Nickel, 38.8 mm. **Ruler:** Elizabeth II **Series:** International Friendship **Subject:** General Sikorski **Obv:** Crowned bust right **Rev:** Uniformed bust above plane, mountains in background

Date	Mintage	F	VF	XF	Unc	BU
1993	—	—	—	—	5.00	6.50

**KM# 188a CROWN**

28.2800 g., 0.9250 Silver 0.8410 oz. ASW, 38.8 mm. **Ruler:** Elizabeth II **Series:** International Friendship **Subject:** General Sikorski **Obv:** Crowned bust right **Rev:** Uniformed bust above plane, mountains in background

Date	Mintage	F	VF	XF	Unc	BU
1993 Proof	Est. 30,000	—	—	—	—	Value: 35.00



**KM# 192.1 CROWN**

Copper-Nickel, 38.8 mm. **Ruler:** Elizabeth II **Obv:** Crowned bust right **Rev:** Long-haired Dachshund

Date	Mintage	F	VF	XF	Unc	BU
1993	—	—	—	—	10.00	15.00



**KM# 192.1a CROWN**

31.1030 g., 0.9250 Silver 0.9249 oz. ASW **Ruler:** Elizabeth II **Obv:** Crowned bust right **Rev:** Long-haired Dachshund

Date	Mintage	F	VF	XF	Unc	BU
1993 Proof	Est. 50,000	—	—	—	—	Value: 32.00

**KM# 192.2a CROWN**

28.2800 g., 0.9250 Silver 0.8410 oz. ASW **Ruler:** Elizabeth II **Obv:** Crowned bust right **Rev:** Mint mark left of dog

Date	Mintage	F	VF	XF	Unc	BU
1993	—	—	—	—	27.50	32.00



**KM# 200 CROWN**

Copper-Nickel, 38.8 mm. **Ruler:** Elizabeth II **Subject:** Dependent Territories Conference **Obv:** Crowned bust right **Rev:** Two shields at center surrounded by five shields

Date	Mintage	F	VF	XF	Unc	BU
1993	—	—	—	—	5.50	7.00

**KM# 200a CROWN**

28.2800 g., 0.9250 Silver 0.8410 oz. ASW, 38.8 mm. **Ruler:** Elizabeth II **Subject:** Dependent Territories Conference **Obv:** Crowned bust right **Rev:** Two center shields surrounded by five shields

Date	Mintage	F	VF	XF	Unc	BU
1993 Proof	Est. 30,000	—	—	—	—	Value: 35.00

**KM# 201 CROWN**

Copper-Nickel, 38.8 mm. **Ruler:** Elizabeth II **Series:** Peter Rabbit Centennial **Subject:** The Tale of Peter Rabbit **Obv:** Crowned bust right **Rev:** Peter Rabbit, sparrow on handle

Date	Mintage	F	VF	XF	Unc	BU
1993	—	—	—	—	7.50	9.00

**KM# 201a CROWN**

28.2800 g., 0.9250 Silver 0.8410 oz. ASW, 38.8 mm. **Ruler:** Elizabeth II **Series:** Peter Rabbit Centennial **Subject:** The Tale of Peter Rabbit **Obv:** Crowned bust right **Rev:** Peter Rabbit, sparrow on handle

Date	Mintage	F	VF	XF	Unc	BU
1993 Proof	Est. 30,000	—	—	—	—	Value: 37.50



**KM# 205 CROWN**

Copper-Nickel, 38.8 mm. **Ruler:** Elizabeth II **Series:** Peter Rabbit Centennial **Subject:** The Tale of Peter Rabbit **Obv:** Crowned bust right **Rev:** Mrs. Tiggy-Winkel ironing

Date	Mintage	F	VF	XF	Unc	BU
1993	—	—	—	—	7.50	9.00

**KM# 205a CROWN**

28.2800 g., 0.9250 Silver 0.8410 oz. ASW, 38.8 mm. **Ruler:** Elizabeth II **Series:** Peter Rabbit Centennial **Subject:** The Tale of Peter Rabbit **Obv:** Crowned bust right **Rev:** Mrs. Tiggy-Winkel ironing

Date	Mintage	F	VF	XF	Unc	BU
1993 Proof	Est. 30,000	—	—	—	—	Value: 25.00

**KM# 209 CROWN**

Copper-Nickel, 38.8 mm. **Ruler:** Elizabeth II **Series:** Peter Rabbit Centennial **Subject:** The Tale of Peter Rabbit **Obv:** Crowned bust right **Rev:** Jeremy Fisher fishing

Date	Mintage	F	VF	XF	Unc	BU
1993	—	—	—	—	7.50	9.00

**KM# 209a CROWN**

28.2800 g., 0.9250 Silver 0.8410 oz. ASW, 38.8 mm. **Ruler:** Elizabeth II **Series:** Peter Rabbit Centennial **Subject:** The Tale of Peter Rabbit **Obv:** Crowned bust right **Rev:** Jeremy Fisher fishing

Date	Mintage	F	VF	XF	Unc	BU
1993 Proof	Est. 30,000	—	—	—	—	Value: 25.00



**KM# 213 CROWN**

Copper-Nickel, 38.8 mm. **Ruler:** Elizabeth II **Series:** Peter Rabbit Centennial **Subject:** The Tale of Peter Rabbit **Obv:** Crowned bust right **Rev:** Tom Kitten with mother cat

Date	Mintage	F	VF	XF	Unc	BU
1993	—	—	—	—	7.50	9.00

**KM# 213a CROWN**

28.2800 g., 0.9250 Silver 0.8410 oz. ASW, 38.8 mm. **Ruler:** Elizabeth II **Series:** Peter Rabbit Centennial **Subject:** The Tale of Peter Rabbit **Obv:** Crowned bust right **Rev:** Tom Kitten with mother cat

Date	Mintage	F	VF	XF	Unc	BU
1993 Proof	Est. 30,000	—	—	—	—	Value: 25.00

**KM# 217 CROWN**

Copper-Nickel, 38.8 mm. **Ruler:** Elizabeth II **Series:** Peter Rabbit Centennial **Subject:** The Tale of Peter Rabbit **Obv:** Crowned bust right **Rev:** Benjamin Bunny with hat, holding coat

Date	Mintage	F	VF	XF	Unc	BU
1993	—	—	—	—	7.50	9.00

**KM# 217a CROWN**

28.2800 g., 0.9250 Silver 0.8410 oz. ASW, 38.8 mm. **Ruler:** Elizabeth II **Series:** Peter Rabbit Centennial **Subject:** The Tale of Peter Rabbit **Obv:** Crowned bust right **Rev:** Benjamin Bunny with hat holding coat

Date	Mintage	F	VF	XF	Unc	BU
1993 Proof	Est. 30,000	—	—	—	—	Value: 25.00



**KM# 221 CROWN**  
Copper-Nickel, 38.8 mm. **Ruler:** Elizabeth II **Series:** Peter Rabbit Centennial **Subject:** The Tale of Peter Rabbit **Obv:** Crowned bust right **Rev:** Jemima Puddle-Duck talking to fox  
**Date** **Mintage** **F** **VF** **XF** **Unc** **BU**  
1993 — — — — 7.50 9.00

**KM# 221a CROWN**  
28.2800 g., 0.9250 Silver 0.8410 oz. ASW, 38.8 mm. **Ruler:** Elizabeth II **Series:** Peter Rabbit Centennial **Subject:** The Tale of Peter Rabbit **Obv:** Crowned bust right **Rev:** Jemima Puddle-Duck talking to fox  
**Date** **Mintage** **F** **VF** **XF** **Unc** **BU**  
1993 Proof Est. 30,000 Value: 25.00

**KM# 342C CROWN**  
Copper-Nickel, 38.8 mm. **Ruler:** Elizabeth II **Subject:** Year of the Cockerel **Obv:** Crowned bust right **Rev:** Cockerel (rooster)  
**Date** **Mintage** **F** **VF** **XF** **Unc** **BU**  
1993 — — — — 9.00 —



**KM# 225 CROWN**  
Copper-Nickel, 38.8 mm. **Ruler:** Elizabeth II **Subject:** World Cup Soccer **Obv:** Crowned bust right **Rev:** Three players  
**Date** **Mintage** **F** **VF** **XF** **Unc** **BU**  
1994 — — — — 4.75 6.00

**KM# 225a CROWN**  
28.2800 g., 0.9250 Silver 0.8410 oz. ASW, 38.8 mm. **Ruler:** Elizabeth II **Subject:** World Cup Soccer **Obv:** Crowned bust right **Rev:** Three players  
**Date** **Mintage** **F** **VF** **XF** **Unc** **BU**  
1994 Proof Est. 30,000 Value: 30.00

**KM# 227 CROWN**  
Copper-Nickel, 38.8 mm. **Ruler:** Elizabeth II **Subject:** World Cup Soccer **Obv:** Crowned bust right **Rev:** Two players  
**Date** **Mintage** **F** **VF** **XF** **Unc** **BU**  
1994 — — — — 4.75 6.00

**KM# 227a CROWN**  
28.2800 g., 0.9250 Silver 0.8410 oz. ASW, 38.8 mm. **Ruler:** Elizabeth II **Subject:** World Cup Soccer **Obv:** Crowned bust right **Rev:** Two players facing  
**Date** **Mintage** **F** **VF** **XF** **Unc** **BU**  
1994 Proof Est. 30,000 Value: 30.00

**KM# 229 CROWN**  
Copper-Nickel, 38.8 mm. **Ruler:** Elizabeth II **Subject:** World Cup Soccer **Obv:** Crowned bust right **Rev:** Goalie and scorer  
**Date** **Mintage** **F** **VF** **XF** **Unc** **BU**  
1994 — — — — 4.75 6.00

**KM# 229a CROWN**  
28.2800 g., 0.9250 Silver 0.8410 oz. ASW, 38.8 mm. **Ruler:** Elizabeth II **Subject:** World Cup Soccer **Obv:** Crowned bust right **Rev:** Goalie and scorer  
**Date** **Mintage** **F** **VF** **XF** **Unc** **BU**  
1994 Proof Est. 30,000 Value: 30.00



**KM# 231 CROWN**  
Copper-Nickel, 38.8 mm. **Ruler:** Elizabeth II **Subject:** World Cup Soccer **Obv:** Crowned bust right **Rev:** One player  
**Date** **Mintage** **F** **VF** **XF** **Unc** **BU**  
1994 — — — — 4.75 6.00

**KM# 231a CROWN**  
28.2800 g., 0.9250 Silver 0.8410 oz. ASW, 38.8 mm. **Ruler:** Elizabeth II **Subject:** World Cup Soccer **Obv:** Crowned bust right **Rev:** One player  
**Date** **Mintage** **F** **VF** **XF** **Unc** **BU**  
1994 Est. 30,000 Value: 30.00

**KM# 233 CROWN**  
Copper-Nickel, 38.8 mm. **Ruler:** Elizabeth II **Subject:** World Cup Soccer **Obv:** Crowned bust right **Rev:** Two players, one kicking  
**Date** **Mintage** **F** **VF** **XF** **Unc** **BU**  
1994 — — — — 4.75 6.00

**KM# 233a CROWN**  
28.2800 g., 0.9250 Silver 0.8410 oz. ASW, 38.8 mm. **Ruler:** Elizabeth II **Subject:** World Cup Soccer **Obv:** Crowned bust right **Rev:** Two players, one kicking  
**Date** **Mintage** **F** **VF** **XF** **Unc** **BU**  
1994 Proof Est. 30,000 Value: 30.00

**KM# 235 CROWN**  
Copper-Nickel, 38.8 mm. **Ruler:** Elizabeth II **Subject:** World Cup Soccer **Obv:** Crowned bust right **Rev:** Two players sideways  
**Date** **Mintage** **F** **VF** **XF** **Unc** **BU**  
1994 — — — — 4.75 6.00

**KM# 235a CROWN**  
28.2800 g., 0.9250 Silver 0.8410 oz. ASW, 38.8 mm. **Ruler:** Elizabeth II **Subject:** World Cup Soccer **Obv:** Crowned bust right **Rev:** Two players sideways  
**Date** **Mintage** **F** **VF** **XF** **Unc** **BU**  
1994 Proof Est. 30,000 Value: 30.00

**KM# 239 CROWN**  
Copper-Nickel, 38.8 mm. **Ruler:** Elizabeth II **Series:** Preserve Planet Earth **Obv:** Crowned bust right **Rev:** Sabre-tooth Tiger  
**Date** **Mintage** **F** **VF** **XF** **Unc** **BU**  
1994 — — — — 7.00 15.00

**KM# 239a CROWN**  
28.2800 g., 0.9250 Silver 0.8410 oz. ASW, 38.8 mm. **Ruler:** Elizabeth II **Series:** Preserve Planet Earth **Obv:** Crowned bust right **Rev:** Sabre-tooth Tiger  
**Date** **Mintage** **F** **VF** **XF** **Unc** **BU**  
1994 Proof Est. 30,000 Value: 37.50



**KM# 241 CROWN**  
Copper-Nickel, 38.8 mm. **Ruler:** Elizabeth II **Series:** Preserve Planet Earth **Obv:** Crowned bust right **Rev:** Spanish Eagle  
**Date** **Mintage** **F** **VF** **XF** **Unc** **BU**  
1994 — — — — 9.00 14.00

**KM# 241a CROWN**  
28.2800 g., 0.9250 Silver 0.8410 oz. ASW **Series:** Preserve Planet Earth **Obv:** Crowned bust right **Rev:** Spanish Eagle  
**Date** **Mintage** **F** **VF** **XF** **Unc** **BU**  
1994 Proof Est. 30,000 Value: 37.50

**KM# 243 CROWN**  
Copper-Nickel, 38.8 mm. **Ruler:** Elizabeth II **Series:** Preserve Planet Earth **Obv:** Crowned bust right **Rev:** Striped Dolphins  
**Date** **Mintage** **F** **VF** **XF** **Unc** **BU**  
1994 — — — — 9.00 14.00

**KM# 243a CROWN**  
28.2800 g., 0.9250 Silver 0.8410 oz. ASW, 38.8 mm. **Ruler:** Elizabeth II **Series:** Preserve Planet Earth **Obv:** Crowned bust right **Rev:** Striped Dolphins  
**Date** **Mintage** **F** **VF** **XF** **Unc** **BU**  
1994 Proof Est. 30,000 Value: 37.50



**KM# 245 CROWN**  
Copper-Nickel, 38.8 mm. **Ruler:** Elizabeth II **Series:** Preserve Planet Earth **Obv:** Crowned bust right **Rev:** African Elephants  
**Date** **Mintage** **F** **VF** **XF** **Unc** **BU**  
1994 — — — — 9.00 14.00

**KM# 245a CROWN**  
28.2800 g., 0.9250 Silver 0.8410 oz. ASW, 38.8 mm. **Ruler:** Elizabeth II **Series:** Preserve Planet Earth **Obv:** Crowned bust right **Rev:** African Elephants  
**Date** **Mintage** **F** **VF** **XF** **Unc** **BU**  
1994 Proof Est. 30,000 Value: 37.50



**KM# 259 CROWN**  
Copper-Nickel, 38.8 mm. **Ruler:** Elizabeth II **Series:** World War II **Obv:** Crowned bust right **Rev:** Maltese convoy  
**Date** **Mintage** **F** **VF** **XF** **Unc** **BU**  
1994 — — — — 6.00 8.00

**KM# 259a CROWN**  
28.2800 g., 0.9250 Silver 0.8410 oz. ASW, 38.8 mm. **Ruler:** Elizabeth II **Series:** World War II **Obv:** Crowned bust right **Rev:** Maltese convoy  
**Date** **Mintage** **F** **VF** **XF** **Unc** **BU**  
1994 Proof Est. 30,000 Value: 32.50

**KM# 260 CROWN**  
Copper-Nickel, 38.8 mm. **Ruler:** Elizabeth II **Series:** World War II **Obv:** Crowned bust right **Rev:** Squadron 202 in Gibraltar  
**Date** **Mintage** **F** **VF** **XF** **Unc** **BU**  
1994 — — — — 6.00 8.00

**KM# 260a CROWN**  
28.2800 g., 0.9250 Silver 0.8410 oz. ASW, 38.8 mm. **Ruler:** Elizabeth II **Series:** World War II **Obv:** Crowned bust right **Rev:** Squadron 202 in Gibraltar  
**Date** **Mintage** **F** **VF** **XF** **Unc** **BU**  
1994 Proof Est. 30,000 Value: 32.50

**KM# 261 CROWN**  
Copper-Nickel, 38.8 mm. **Ruler:** Elizabeth II **Series:** World War II **Obv:** Crowned bust right **Rev:** Admiral Somerville  
**Date** **Mintage** **F** **VF** **XF** **Unc** **BU**  
1994 — — — — 6.00 8.00

**KM# 261a CROWN**  
28.2800 g., 0.9250 Silver 0.8410 oz. ASW, 38.8 mm. **Ruler:** Elizabeth II **Series:** World War II **Obv:** Crowned bust right **Rev:** Admiral Somerville  
**Date** **Mintage** **F** **VF** **XF** **Unc** **BU**  
1994 Proof Est. 30,000 Value: 32.50



**KM# 262 CROWN**  
Copper-Nickel, 38.8 mm. **Ruler:** Elizabeth II **Series:** World War II **Obv:** Crowned bust right **Rev:** Glen Miller and band  
**Date** **Mintage** **F** **VF** **XF** **Unc** **BU**  
1994 — — — — 6.00 8.00



**KM# 262a CROWN**

28.2800 g., 0.9250 Silver 0.8410 oz. ASW, 38.8 mm. **Ruler:** Elizabeth II **Series:** World War II **Obv:** Crowned bust right **Rev:** Glen Miller and band  
**Date** **Mintage** **F** **VF** **XF** **Unc** **BU**  
 1994 Proof Est. 30,000 Value: 30.00



**KM# 263 CROWN**

Copper-Nickel, 38.8 mm. **Ruler:** Elizabeth II **Series:** World War II **Obv:** Crowned bust right **Rev:** King George VI and pilots  
**Date** **Mintage** **F** **VF** **XF** **Unc** **BU**  
 1994 — — — — — 6.00 8.00

**KM# 263a CROWN**

28.2800 g., 0.9250 Silver 0.8410 oz. ASW, 38.8 mm. **Ruler:** Elizabeth II **Series:** World War II **Obv:** Crowned bust right **Rev:** King George VI and pilots  
**Date** **Mintage** **F** **VF** **XF** **Unc** **BU**  
 1994 Proof Est. 30,000 Value: 35.00

**KM# 264 CROWN**

Copper-Nickel, 38.8 mm. **Ruler:** Elizabeth II **Series:** World War II **Obv:** Crowned bust right **Rev:** General Eisenhower  
**Date** **Mintage** **F** **VF** **XF** **Unc** **BU**  
 1994 — — — — — 6.00 8.00

**KM# 264a CROWN**

28.2800 g., 0.9250 Silver 0.8410 oz. ASW, 38.8 mm. **Ruler:** Elizabeth II **Series:** World War II **Obv:** Crowned bust right **Rev:** General Eisenhower  
**Date** **Mintage** **F** **VF** **XF** **Unc** **BU**  
 1994 Proof — Value: 35.00



**KM# 271 CROWN**

Copper-Nickel, 38.8 mm. **Ruler:** Elizabeth II **Series:** First Man on Moon **Obv:** Crowned bust right **Rev:** Dr. Werner von Braun with model of shuttle  
**Date** **Mintage** **F** **VF** **XF** **Unc** **BU**  
 1994 — — — — — 5.75 6.50

**KM# 271a CROWN**

28.2800 g., 0.9250 Silver 0.8410 oz. ASW, 38.8 mm. **Ruler:** Elizabeth II **Series:** First Man on Moon **Obv:** Crowned bust right **Rev:** Dr. Werner von Braun with model of shuttle  
**Date** **Mintage** **F** **VF** **XF** **Unc** **BU**  
 1994 Proof Est. 30,000 Value: 22.00

**KM# 272 CROWN**

Copper-Nickel, 38.8 mm. **Ruler:** Elizabeth II **Series:** First Man on Moon **Obv:** Crowned bust right **Rev:** Rocket launching  
**Date** **Mintage** **F** **VF** **XF** **Unc** **BU**  
 1994 — — — — — 5.75 6.50

**KM# 272a CROWN**

28.2800 g., 0.9250 Silver 0.8410 oz. ASW, 38.8 mm. **Ruler:** Elizabeth II **Series:** First Man on Moon **Obv:** Crowned bust right **Rev:** Rocket launching  
**Date** **Mintage** **F** **VF** **XF** **Unc** **BU**  
 1994 Proof Est. 30,000 Value: 22.00



**KM# 273 CROWN**

Copper-Nickel, 38.8 mm. **Ruler:** Elizabeth II **Series:** First Man on Moon **Obv:** Crowned bust right **Rev:** Space capsule recovery  
**Date** **Mintage** **F** **VF** **XF** **Unc** **BU**  
 1994 — — — — — 5.75 6.50

**KM# 273a CROWN**

28.2800 g., 0.9250 Silver 0.8410 oz. ASW, 38.8 mm. **Ruler:** Elizabeth II **Series:** First Man on Moon **Obv:** Crowned bust right **Rev:** Space capsule recovery  
**Date** **Mintage** **F** **VF** **XF** **Unc** **BU**  
 1994 Proof Est. 30,000 Value: 20.00

**KM# 274 CROWN**

Copper-Nickel, 38.8 mm. **Ruler:** Elizabeth II **Series:** First Man on Moon **Obv:** Crowned bust right **Rev:** First manned lunar landing  
**Date** **Mintage** **F** **VF** **XF** **Unc** **BU**  
 1994 — — — — — 5.75 6.50

**KM# 274a CROWN**

28.2800 g., 0.9250 Silver 0.8410 oz. ASW, 38.8 mm. **Ruler:** Elizabeth II **Series:** First Man on Moon **Obv:** Crowned bust right **Rev:** First manned lunar landing  
**Date** **Mintage** **F** **VF** **XF** **Unc** **BU**  
 1994 Proof Est. 30,000 Value: 22.00



**KM# 275 CROWN**

Copper-Nickel, 38.8 mm. **Ruler:** Elizabeth II **Series:** First Man on Moon **Obv:** Crowned bust right **Rev:** First step on moon  
**Date** **Mintage** **F** **VF** **XF** **Unc** **BU**  
 1994 — — — — — 5.75 6.50

**KM# 275a CROWN**

28.2800 g., 0.9250 Silver 0.8410 oz. ASW, 38.8 mm. **Ruler:** Elizabeth II **Series:** First Man on Moon **Obv:** Crowned bust right **Rev:** First step on moon  
**Date** **Mintage** **F** **VF** **XF** **Unc** **BU**  
 1994 Proof Est. 30,000 Value: 20.00

**KM# 276 CROWN**

Copper-Nickel, 38.8 mm. **Ruler:** Elizabeth II **Series:** First Man on Moon **Obv:** Crowned bust right **Rev:** First flag planted on moon  
**Date** **Mintage** **F** **VF** **XF** **Unc** **BU**  
 1994 — — — — — 5.75 6.50

**KM# 276a CROWN**

28.2800 g., 0.9250 Silver 0.8410 oz. ASW, 38.8 mm. **Ruler:** Elizabeth II **Series:** First Man on Moon **Obv:** Crowned bust right **Rev:** First flag planted on moon  
**Date** **Mintage** **F** **VF** **XF** **Unc** **BU**  
 1994 Proof Est. 30,000 Value: 20.00



**KM# 285 CROWN**

Copper-Nickel, 38.8 mm. **Ruler:** Elizabeth II **Series:** 100th Anniversary of The Return of Sherlock Holmes **Subject:** Sherlock Holmes **Obv:** Crowned bust right **Rev:** Bust with pipe left  
**Date** **Mintage** **F** **VF** **XF** **Unc** **BU**  
 1994 — — — — — 8.00 9.00

**KM# 285a CROWN**

28.2800 g., 0.9250 Silver 0.8410 oz. ASW, 38.8 mm. **Ruler:** Elizabeth II **Series:** 100th Anniversary of The Return of Sherlock Holmes **Subject:** Sherlock Holmes **Obv:** Crowned bust right **Rev:** Bust with pipe left  
**Date** **Mintage** **F** **VF** **XF** **Unc** **BU**  
 1994 Proof Est. 30,000 Value: 27.50

**KM# 286 CROWN**

Copper-Nickel, 38.8 mm. **Ruler:** Elizabeth II **Series:** 100th Anniversary of The Return of Sherlock Holmes **Obv:** Crowned bust right **Rev:** Sherlock Holmes playing violin for Dr. Watson  
**Date** **Mintage** **F** **VF** **XF** **Unc** **BU**  
 1994 — — — — — 8.00 9.00

**KM# 286a CROWN**

28.2800 g., 0.9250 Silver 0.8410 oz. ASW, 38.8 mm. **Ruler:** Elizabeth II **Series:** 100th Anniversary of The Return of Sherlock Holmes **Obv:** Crowned bust right **Rev:** Sherlock Holmes playing violin for Dr. Watson  
**Date** **Mintage** **F** **VF** **XF** **Unc** **BU**  
 1994 Proof Est. 30,000 Value: 27.50



**KM# 287 CROWN**

Copper-Nickel, 38.8 mm. **Ruler:** Elizabeth II **Series:** 100th Anniversary of The Return of Sherlock Holmes **Subject:** 221 B Baker Street **Obv:** Crowned bust right **Rev:** Figures in front of building  
**Date** **Mintage** **F** **VF** **XF** **Unc** **BU**  
 1994 — — — — — 8.00 9.00

**KM# 287a CROWN**

28.2800 g., 0.9250 Silver 0.8410 oz. ASW, 38.8 mm. **Ruler:** Elizabeth II **Series:** 100th Anniversary of The Return of Sherlock Holmes **Subject:** 221 B Baker Street **Obv:** Crowned bust right **Rev:** Figures in front of building  
**Date** **Mintage** **F** **VF** **XF** **Unc** **BU**  
 1994 Proof Est. 30,000 Value: 22.50



**KM# 288 CROWN**

Copper-Nickel, 38.8 mm. **Ruler:** Elizabeth II **Series:** 100th Anniversary of The Return of Sherlock Holmes **Subject:** The Empty House **Obv:** Crowned bust right **Rev:** Three figures  
**Date** **Mintage** **F** **VF** **XF** **Unc** **BU**  
 1994 — — — — — 8.00 9.00

**KM# 288a CROWN**

28.2800 g., 0.9250 Silver 0.8410 oz. ASW, 38.8 mm. **Ruler:** Elizabeth II **Series:** 100th Anniversary of The Return of Sherlock Holmes **Subject:** The Empty House **Obv:** Crowned bust right **Rev:** Three figures  
**Date** **Mintage** **F** **VF** **XF** **Unc** **BU**  
 1994 Proof Est. 30,000 Value: 22.50

**KM# 289 CROWN**

Copper-Nickel, 38.8 mm. **Ruler:** Elizabeth II **Series:** 100th Anniversary of The Return of Sherlock Holmes **Subject:** The Mary Celeste **Obv:** Crowned bust right **Rev:** Cameo left of masted ship at sea  
**Date** **Mintage** **F** **VF** **XF** **Unc** **BU**  
 1994 — — — — — 8.00 9.00

**KM# 289a CROWN**

28.2800 g., 0.9250 Silver 0.8410 oz. ASW, 38.8 mm. **Ruler:** Elizabeth II **Series:** 100th Anniversary of The Return of Sherlock Holmes **Subject:** The Mary Celeste **Obv:** Crowned bust right **Rev:** Cameo left of masted ship at sea  
**Date** **Mintage** **F** **VF** **XF** **Unc** **BU**  
 1994 Proof Est. 30,000 Value: 37.50

**KM# 290 CROWN**

Copper-Nickel, 38.8 mm. **Ruler:** Elizabeth II **Series:** 100th Anniversary of The Return of Sherlock Holmes **Subject:** The Hound of the Baskervilles **Obv:** Crowned bust right **Rev:** Two figures back and right of large dog at front  
**Date** **Mintage** **F** **VF** **XF** **Unc** **BU**  
 1994 — — — — 8.00 9.00

**KM# 290a CROWN**

28.2800 g., 0.9250 Silver 0.8410 oz. ASW, 38.8 mm. **Ruler:** Elizabeth II **Series:** 100th Anniversary of The Return of Sherlock Holmes **Subject:** The Hound of the Baskervilles **Obv:** Crowned bust right **Rev:** Two figures back and right of large dog at front  
**Date** **Mintage** **F** **VF** **XF** **Unc** **BU**  
 1994 Proof Est. 30,000 Value: 35.00



**KM# 291 CROWN**

Copper-Nickel, 38.8 mm. **Ruler:** Elizabeth II **Series:** 100th Anniversary of The Return of Sherlock Holmes **Subject:** The Three Garriders **Obv:** Crowned bust right **Rev:** Two seated figures **Note:** Variety exists with spelling error: GARRIDEBS.  
**Date** **Mintage** **F** **VF** **XF** **Unc** **BU**  
 1994 — — — — 8.00 9.00

**KM# 291a CROWN**

28.2800 g., 0.9250 Silver 0.8410 oz. ASW, 38.8 mm. **Ruler:** Elizabeth II **Series:** 100th Anniversary of The Return of Sherlock Holmes **Subject:** The Three Garriders **Obv:** Crowned bust right **Rev:** Two seated figures  
**Date** **Mintage** **F** **VF** **XF** **Unc** **BU**  
 1994 Proof Est. 30,000 Value: 20.00

**KM# 292 CROWN**

Copper-Nickel, 38.8 mm. **Ruler:** Elizabeth II **Series:** 100th Anniversary of The Return of Sherlock Holmes **Subject:** The Final Problem **Obv:** Crowned bust right **Rev:** Two figures and waterfall  
**Date** **Mintage** **F** **VF** **XF** **Unc** **BU**  
 1994 — — — — 8.00 9.00

**KM# 292a CROWN**

28.2800 g., 0.9250 Silver 0.8410 oz. ASW, 38.8 mm. **Ruler:** Elizabeth II **Series:** 100th Anniversary of The Return of Sherlock Holmes **Subject:** The Final Problem **Obv:** Crowned bust right **Rev:** Two figures and waterfall  
**Date** **Mintage** **F** **VF** **XF** **Unc** **BU**  
 1994 Proof Est. 30,000 Value: 20.00



**KM# 444 CROWN**

Copper-Nickel, 38.8 mm. **Ruler:** Elizabeth II **Subject:** The Tale of Peter Rabbit **Obv:** Crowned bust right **Rev:** Mother rabbit with bunnies  
**Date** **Mintage** **F** **VF** **XF** **Unc** **BU**  
 1994 — — — — 7.50 10.00

**KM# 444a CROWN**

28.2800 g., 0.9250 Silver 0.8410 oz. ASW, 38.8 mm. **Ruler:** Elizabeth II **Subject:** The Tale of Peter Rabbit **Obv:** Crowned bust right **Rev:** Mother rabbit with bunnies  
**Date** **Mintage** **F** **VF** **XF** **Unc** **BU**  
 1994 Proof Est. 30,000 Value: 40.00



**KM# 299 CROWN**

Copper-Nickel, 38.8 mm. **Ruler:** Elizabeth II **Series:** Atlanta Olympics **Obv:** Crowned bust right **Rev:** Long jumper  
**Date** **Mintage** **F** **VF** **XF** **Unc** **BU**  
 1995 Proof — Value: 6.00

**KM# 299a CROWN**

28.2800 g., 0.9250 Silver 0.8410 oz. ASW, 38.8 mm. **Ruler:** Elizabeth II **Series:** Atlanta Olympics **Obv:** Crowned bust right **Rev:** Long jumper  
**Date** **Mintage** **F** **VF** **XF** **Unc** **BU**  
 1995 Proof Est. 30,000 Value: 27.50

**KM# 300 CROWN**

Copper-Nickel, 38.8 mm. **Ruler:** Elizabeth II **Series:** Atlanta Olympics **Obv:** Crowned bust right **Rev:** Discus thrower  
**Date** **Mintage** **F** **VF** **XF** **Unc** **BU**  
 1995 — — — — 5.50 6.00

**KM# 300a CROWN**

28.2800 g., 0.9250 Silver 0.8410 oz. ASW, 38.8 mm. **Ruler:** Elizabeth II **Series:** Atlanta Olympics **Obv:** Crowned bust right **Rev:** Discus thrower  
**Date** **Mintage** **F** **VF** **XF** **Unc** **BU**  
 1995 Proof Est. 30,000 Value: 27.50

**KM# 301 CROWN**

Copper-Nickel, 38.8 mm. **Ruler:** Elizabeth II **Obv:** Crowned bust right **Rev:** Relay runners  
**Date** **Mintage** **F** **VF** **XF** **Unc** **BU**  
 1995 — — — — 5.50 6.00

**KM# 301a CROWN**

28.2800 g., 0.9250 Silver 0.8410 oz. ASW, 38.8 mm. **Ruler:** Elizabeth II **Obv:** Crowned bust right **Rev:** Relay runners  
**Date** **Mintage** **F** **VF** **XF** **Unc** **BU**  
 1995 Proof Est. 30,000 Value: 27.50



**KM# 302 CROWN**

Copper-Nickel, 38.8 mm. **Ruler:** Elizabeth II **Series:** Atlanta Olympics **Obv:** Crowned bust right **Rev:** Javelin throwers  
**Date** **Mintage** **F** **VF** **XF** **Unc** **BU**  
 1995 — — — — 5.50 6.00

**KM# 302a CROWN**

28.2800 g., 0.9250 Silver 0.8410 oz. ASW, 38.8 mm. **Ruler:** Elizabeth II **Series:** Atlanta Olympics **Obv:** Crowned bust right **Rev:** Javelin throwers  
**Date** **Mintage** **F** **VF** **XF** **Unc** **BU**  
 1995 Proof Est. 30,000 Value: 27.50



**KM# 304 CROWN**

Copper-Nickel, 38.8 mm. **Ruler:** Elizabeth II **Obv:** Crowned bust right **Rev:** Sun rising over Rock of Gibraltar  
**Date** **Mintage** **F** **VF** **XF** **Unc** **BU**  
 1995 — — — — 6.50 7.50

**KM# 304a CROWN**

28.2800 g., 0.9250 Silver 0.8410 oz. ASW, 38.8 mm. **Ruler:** Elizabeth II **Obv:** Crowned bust right **Rev:** Sun rising over Rock of Gibraltar  
**Date** **Mintage** **F** **VF** **XF** **Unc** **BU**  
 1995 Proof Est. 30,000 Value: 40.00



**KM# 306 CROWN**

Copper-Nickel, 38.8 mm. **Ruler:** Elizabeth II **Series:** Preserve Planet Earth **Obv:** Crowned bust right **Rev:** Monkeys  
**Date** **Mintage** **F** **VF** **XF** **Unc** **BU**  
 1995 — — — — 9.00 12.00

**KM# 306a CROWN**

28.2800 g., 0.9250 Silver 0.8410 oz. ASW, 38.8 mm. **Series:** Preserve Planet Earth **Obv:** Crowned bust right **Rev:** Monkeys  
**Date** **Mintage** **F** **VF** **XF** **Unc** **BU**  
 1995 Proof Est. 30,000 Value: 40.00



**KM# 308 CROWN**

Copper-Nickel, 38.8 mm. **Ruler:** Elizabeth II **Series:** Preserve Planet Earth **Obv:** Crowned bust right **Rev:** Sperm whale  
**Date** **Mintage** **F** **VF** **XF** **Unc** **BU**  
 1995 — — — — 9.00 12.00

**KM# 308a CROWN**

28.2800 g., 0.9250 Silver 0.8410 oz. ASW, 38.8 mm. **Ruler:** Elizabeth II **Series:** Preserve Planet Earth **Obv:** Crowned bust right **Rev:** Sperm whale  
**Date** **Mintage** **F** **VF** **XF** **Unc** **BU**  
 1995 Proof Est. 30,000 Value: 42.50

**KM# 327 CROWN**

Copper-Nickel, 38.8 mm. **Ruler:** Elizabeth II **Subject:** The Tale of Peter Rabbit **Obv:** Crowned bust right **Rev:** Rabbit running right  
**Date** **Mintage** **F** **VF** **XF** **Unc** **BU**  
 1995 — — — — 6.50 8.00

**KM# 327a CROWN**

28.2800 g., 0.9250 Silver 0.8410 oz. ASW, 38.8 mm. **Ruler:** Elizabeth II **Subject:** The Tale of Peter Rabbit **Obv:** Crowned bust right **Rev:** Rabbit running right  
**Date** **Mintage** **F** **VF** **XF** **Unc** **BU**  
 1995 Proof Est. 30,000 Value: 37.50



**KM# 329 CROWN**

Copper-Nickel, 38.8 mm. **Ruler:** Elizabeth II **Series:** Island Games **Obv:** Crowned bust right **Rev:** Various athletes around shield  
**Date** **Mintage** **F** **VF** **XF** **Unc** **BU**  
 1995 — — — — 6.00 7.50

**KM# 329a CROWN**

28.2800 g., 0.9250 Silver 0.8410 oz. ASW, 38.8 mm. **Ruler:** Elizabeth II **Series:** Island Games **Obv:** Crowned bust right **Rev:** Various athletes around shield  
**Date** **Mintage** **F** **VF** **XF** **Unc** **BU**  
 1995 Proof Est. 30,000 Value: 35.00

**KM# 331 CROWN**

Copper-Nickel, 38.8 mm. **Ruler:** Elizabeth II **Series:** Island Games **Obv:** Crowned bust right **Rev:** Various athletes around shield

Date	Mintage	F	VF	XF	Unc	BU
1995	—	—	—	—	6.00	7.50

**KM# 331a CROWN**

28.2800 g., 0.9250 Silver 0.8410 oz. ASW, 38.8 mm. **Ruler:** Elizabeth II **Series:** Island Games **Obv:** Crowned bust right **Rev:** Various athletes around shield

Date	Mintage	F	VF	XF	Unc	BU
1995 Proof	Est. 30,000	Value: 35.00				

**KM# 408a CROWN**

28.2800 g., 0.9250 Silver 0.8410 oz. ASW, 38.8 mm. **Ruler:** Elizabeth II **Series:** Centenary of the Cinema **Subject:** Audrey Hepburn - actress, 1929-93 **Obv:** Crowned bust right **Rev:** Bust 3/4 facing, dates

Date	Mintage	F	VF	XF	Unc	BU
1996 Proof	Est. 30,000	Value: 37.50				



**KM# 352 CROWN**

Copper-Nickel, 38.8 mm. **Ruler:** Elizabeth II **Series:** 1996 Atlanta Olympics **Obv:** Crowned bust right **Rev:** Volleyball game

Date	Mintage	F	VF	XF	Unc	BU
1996	—	—	—	—	6.00	7.50

**KM# 352a CROWN**

28.2800 g., 0.9250 Silver 0.8410 oz. ASW, 38.8 mm. **Ruler:** Elizabeth II **Series:** 1996 Atlanta Olympics **Obv:** Crowned bust right **Rev:** Volleyball game

Date	Mintage	F	VF	XF	Unc	BU
1996 Proof	Est. 30,000	Value: 42.50				

**KM# 353 CROWN**

Copper-Nickel, 38.8 mm. **Ruler:** Elizabeth II **Series:** 1996 Atlanta Olympics **Obv:** Crowned bust right **Rev:** Basketball game

Date	Mintage	F	VF	XF	Unc	BU
1996	—	—	—	—	6.00	7.50

**KM# 353a CROWN**

28.2800 g., 0.9250 Silver 0.8410 oz. ASW, 38.8 mm. **Ruler:** Elizabeth II **Series:** 1996 Atlanta Olympics **Obv:** Crowned bust right **Rev:** Basketball game

Date	Mintage	F	VF	XF	Unc	BU
1996 Proof	Est. 30,000	Value: 42.50				



**KM# 348 CROWN**

Copper-Nickel, 38.8 mm. **Ruler:** Elizabeth II **Series:** Atlanta Olympics **Obv:** Crowned bust right **Rev:** Tennis player

Date	Mintage	F	VF	XF	Unc	BU
1996	—	—	—	—	6.00	7.50

**KM# 348a CROWN**

28.2800 g., 0.9250 Silver 0.8410 oz. ASW, 38.8 mm. **Ruler:** Elizabeth II **Series:** Atlanta Olympics **Obv:** Crowned bust right **Rev:** Tennis player

Date	Mintage	F	VF	XF	Unc	BU
1996 Proof	Est. 30,000	Value: 42.50				

**KM# 349 CROWN**

28.2800 g., 0.9250 Silver 0.8410 oz. ASW, 38.8 mm. **Ruler:** Elizabeth II **Series:** 1996 Atlanta Olympics **Obv:** Crowned bust right **Rev:** Wrestlers

Date	Mintage	F	VF	XF	Unc	BU
1996	—	—	—	—	6.00	7.50

**KM# 349a CROWN**

28.2800 g., 0.9250 Silver 0.8410 oz. ASW, 38.8 mm. **Ruler:** Elizabeth II **Series:** 1996 Atlanta Olympics **Obv:** Crowned bust right **Rev:** Wrestlers

Date	Mintage	F	VF	XF	Unc	BU
1996 Proof	Est. 30,000	Value: 42.50				

**KM# 350 CROWN**

Copper-Nickel, 38.8 mm. **Ruler:** Elizabeth II **Series:** 1996 Atlanta Olympics **Obv:** Crowned bust right **Rev:** Flag at center of baseball game

Date	Mintage	F	VF	XF	Unc	BU
1996	—	—	—	—	6.00	7.50

**KM# 350a CROWN**

28.2800 g., 0.9250 Silver 0.8410 oz. ASW, 38.8 mm. **Ruler:** Elizabeth II **Series:** 1996 Atlanta Olympics **Obv:** Crowned bust right **Rev:** Flag at center of baseball game

Date	Mintage	F	VF	XF	Unc	BU
1996 Proof	Est. 30,000	Value: 42.50				

**KM# 351 CROWN**

Copper-Nickel, 38.8 mm. **Ruler:** Elizabeth II **Series:** 1996 Atlanta Olympics **Obv:** Crowned bust right **Rev:** Olympic Flame

Date	Mintage	F	VF	XF	Unc	BU
1996	—	—	—	—	6.00	7.50

**KM# 351a CROWN**

28.2800 g., 0.9250 Silver 0.8410 oz. ASW, 38.8 mm. **Ruler:** Elizabeth II **Series:** 1996 Atlanta Olympics **Obv:** Crowned bust right **Rev:** Olympic Flame

Date	Mintage	F	VF	XF	Unc	BU
1996 Proof	Est. 30,000	Value: 42.50				



**KM# 358 CROWN**

Copper-Nickel, 38.8 mm. **Ruler:** Elizabeth II **Obv:** Crowned bust right **Rev:** Nefusot Yehuda Synagogue Renovation, denomination below

Date	Mintage	F	VF	XF	Unc	BU
1996	—	—	—	—	7.00	9.00

**KM# 358a CROWN**

28.2800 g., 0.9250 Silver 0.8410 oz. ASW, 38.8 mm. **Ruler:** Elizabeth II **Obv:** Crowned bust right **Rev:** Nefusot Yehuda Synagogue Renovation

Date	Mintage	F	VF	XF	Unc	BU
1996 Proof	Est. 30,000	Value: 40.00				



**KM# 359 CROWN**

Copper-Nickel, 38.8 mm. **Ruler:** Elizabeth II **Subject:** Euro Soccer 96 **Obv:** Crowned bust right **Rev:** Net and soccer player

Date	Mintage	F	VF	XF	Unc	BU
1996	—	—	—	—	8.00	9.50

**KM# 359a CROWN**

28.2800 g., 0.9250 Silver 0.8410 oz. ASW, 38.8 mm. **Ruler:** Elizabeth II **Subject:** Euro Soccer 96 **Obv:** Crowned bust right **Rev:** Soccer player and net

Date	Mintage	F	VF	XF	Unc	BU
1996 Proof	Est. 30,000	Value: 45.00				



**KM# 373 CROWN**

Copper-Nickel, 38.8 mm. **Ruler:** Elizabeth II **Obv:** Crowned bust right **Rev:** Roses

Date	Mintage	F	VF	XF	Unc	BU
1996	—	—	—	—	8.00	9.50

**KM# 373a CROWN**

28.2800 g., 0.9250 Silver 0.8410 oz. ASW, 38.8 mm. **Ruler:** Elizabeth II **Obv:** Crowned bust right **Rev:** Roses

Date	Mintage	F	VF	XF	Unc	BU
1996 Proof	Est. 30,000	Value: 40.00				



**KM# 382 CROWN**

Copper-Nickel, 38.8 mm. **Ruler:** Elizabeth II **Subject:** The Tale of Peter Rabbit **Obv:** Crowned bust right **Rev:** Rabbit escaping the garden

Date	Mintage	F	VF	XF	Unc	BU
1996	—	—	—	—	6.50	8.00

**KM# 382a CROWN**

28.2800 g., 0.9250 Silver 0.8410 oz. ASW, 38.8 mm. **Ruler:** Elizabeth II **Subject:** The Tale of Peter Rabbit **Obv:** Crowned bust right **Rev:** Rabbit escaping the garden

Date	Mintage	F	VF	XF	Unc	BU
1996 Proof	Est. 30,000	Value: 40.00				



**KM# 386 CROWN**

Copper-Nickel, 38.8 mm. **Ruler:** Elizabeth II **Series:** Preserve Planet Earth **Obv:** Crowned bust right **Rev:** Shag Birds

Date	Mintage	F	VF	XF	Unc	BU
1996	—	—	—	—	9.00	12.00

**KM# 386a CROWN**

28.2800 g., 0.9250 Silver 0.8410 oz. ASW, 38.8 mm. **Ruler:** Elizabeth II **Series:** Preserve Planet Earth **Obv:** Crowned bust right **Rev:** Shag Birds

Date	Mintage	F	VF	XF	Unc	BU
1996 Proof	Est. 30,000	Value: 40.00				

**KM# 387 CROWN**

Copper-Nickel, 38.8 mm. **Ruler:** Elizabeth II **Series:** Preserve Planet Earth **Obv:** Crowned bust right **Rev:** Atlantic Puffins

Date	Mintage	F	VF	XF	Unc	BU
1996	—	—	—	—	9.00	12.00

**KM# 387a CROWN**

28.2800 g., 0.9250 Silver 0.8410 oz. ASW, 38.8 mm. **Ruler:** Elizabeth II **Series:** Preserve Planet Earth **Obv:** Crowned bust right **Rev:** Atlantic Puffins

Date	Mintage	F	VF	XF	Unc	BU
1996 Proof	Est. 30,000	Value: 40.00				



**KM# 393 CROWN**

Copper-Nickel, 38.8 mm. **Ruler:** Elizabeth II **Series:** Centenary of the Cinema **Subject:** Grace Kelly - actress, 1929-82 **Obv:** Crowned bust right **Rev:** Bust 3/4 facing, dates

Date	Mintage	F	VF	XF	Unc	BU
1996	—	—	—	—	8.00	9.50

**KM# 393a CROWN**

28.2800 g., 0.9250 Silver 0.8410 oz. ASW, 38.8 mm. **Ruler:** Elizabeth II **Series:** Centenary of the Cinema **Subject:** Grace Kelly - actress, 1929-82 **Obv:** Crowned bust right **Rev:** Bust 3/4 facing, dates

Date	Mintage	F	VF	XF	Unc	BU
1996 Proof	Est. 30,000	—	—	—	Value: 37.50	—

**KM# 398 CROWN**

Copper-Nickel, 38.8 mm. **Ruler:** Elizabeth II **Series:** Centenary of the Cinema **Subject:** James Dean - actor, 1931-55 **Obv:** Crowned bust right **Rev:** Standing central figure, dates

Date	Mintage	F	VF	XF	Unc	BU
1996	—	—	—	—	8.00	9.50

**KM# 398a CROWN**

28.2800 g., 0.9250 Silver 0.8410 oz. ASW, 38.8 mm. **Ruler:** Elizabeth II **Series:** Centenary of the Cinema **Subject:** James Dean - actor, 1931-55 **Obv:** Crowned bust right **Rev:** Standing central figure, dates

Date	Mintage	F	VF	XF	Unc	BU
1996 Proof	Est. 30,000	—	—	—	Value: 40.00	—

**KM# 403 CROWN**

Copper-Nickel, 38.8 mm. **Ruler:** Elizabeth II **Series:** Centenary of the Cinema **Subject:** Marilyn Monroe - actress, 1926-62 **Obv:** Crowned bust right **Rev:** Bust looking back over shoulder, dates

Date	Mintage	F	VF	XF	Unc	BU
1996	—	—	—	—	8.00	9.50

**KM# 403a CROWN**

28.2800 g., 0.9250 Silver 0.8410 oz. ASW, 38.8 mm. **Ruler:** Elizabeth II **Series:** Centenary of the Cinema **Subject:** Marilyn Monroe - actress, 1926-62 **Obv:** Crowned bust right **Rev:** Bust looking back over shoulder, dates

Date	Mintage	F	VF	XF	Unc	BU
1996 Proof	—	—	—	—	Value: 40.00	—



**KM# 408 CROWN**

Copper-Nickel, 38.8 mm. **Ruler:** Elizabeth II **Series:** Centenary of the Cinema **Subject:** Audrey Hepburn - actress, 1929-93 **Obv:** Crowned bust right **Rev:** Bust 3/4 facing, dates

Date	Mintage	F	VF	XF	Unc	BU
1996	—	—	—	—	8.00	9.50

**KM# 413 CROWN**

Copper-Nickel, 38.8 mm. **Ruler:** Elizabeth II **Series:** Centenary of the Cinema **Subject:** Bruce Lee - actor, 1940-73 **Obv:** Crowned bust right **Rev:** Kickboxer and chinese dragon

Date	Mintage	F	VF	XF	Unc	BU
1996	—	—	—	—	8.00	9.50

**KM# 413a CROWN**

28.2800 g., 0.9250 Silver 0.8410 oz. ASW, 38.8 mm. **Ruler:** Elizabeth II **Series:** Centenary of the Cinema **Subject:** Bruce Lee - actor, 1940-73 **Obv:** Crowned bust right **Rev:** Kickboxer and chinese dragon

Date	Mintage	F	VF	XF	Unc	BU
1996 Proof	Est. 30,000	—	—	—	Value: 40.00	—



**KM# 418 CROWN**

Copper-Nickel, 38.8 mm. **Ruler:** Elizabeth II **Series:** Centenary of the Cinema **Subject:** Charlie Chaplin - actor, 1889-1977 **Obv:** Crowned bust right **Rev:** Standing central figure with cane, dates

Date	Mintage	F	VF	XF	Unc	BU
1996	—	—	—	—	8.00	9.50

**KM# 418a CROWN**

28.2800 g., 0.9250 Silver 0.8410 oz. ASW, 38.8 mm. **Ruler:** Elizabeth II **Series:** Centenary of the Cinema **Subject:** Charlie Chaplin - actor, 1889-1977 **Obv:** Crowned bust right **Rev:** Standing central figure with cane, dates

Date	Mintage	F	VF	XF	Unc	BU
1996 Proof	Est. 30,000	—	—	—	Value: 37.50	—

**KM# 423 CROWN**

Copper-Nickel, 38.8 mm. **Ruler:** Elizabeth II **Series:** Centenary of the Cinema **Subject:** Gone With The Wind **Obv:** Crowned bust right **Rev:** Rhett Butler and Scarlett O'Hara

Date	Mintage	F	VF	XF	Unc	BU
1996	—	—	—	—	8.00	9.50

**KM# 423a CROWN**

28.2800 g., 0.9250 Silver 0.8410 oz. ASW, 38.8 mm. **Ruler:** Elizabeth II **Series:** Centenary of the Cinema **Subject:** Gone With The Wind **Obv:** Crowned bust right **Rev:** Rhett Butler and Scarlett O'Hara

Date	Mintage	F	VF	XF	Unc	BU
1996 Proof	Est. 30,000	—	—	—	Value: 40.00	—

**KM# 428 CROWN**

Copper-Nickel, 38.8 mm. **Ruler:** Elizabeth II **Series:** Centenary of the Cinema **Obv:** Crowned bust right **Rev:** The Flintstones

Date	Mintage	F	VF	XF	Unc	BU
1996	—	—	—	—	8.00	9.50

**KM# 428a CROWN**

28.2800 g., 0.9250 Silver 0.8410 oz. ASW, 38.8 mm. **Ruler:** Elizabeth II **Series:** Centenary of the Cinema **Obv:** Crowned bust right **Rev:** The Flintstones

Date	Mintage	F	VF	XF	Unc	BU
1996 Proof	Est. 30,000	—	—	—	Value: 40.00	—



**KM# 430 CROWN**

28.2800 g., 0.9250 Silver 0.8410 oz. ASW, 38.8 mm. **Ruler:** Elizabeth II **Series:** European Football Championship **Subject:** Goliath **Obv:** Crowned bust right **Rev:** Cartoon lion with football

Date	Mintage	F	VF	XF	Unc	BU
1996 Proof	Est. 10,000	—	—	—	Value: 32.50	—



**KM# 432 CROWN**

Copper-Nickel, 38.8 mm. **Ruler:** Elizabeth II **Series:** Duke of Edinburgh Awards Scheme **Obv:** Crowned bust right **Rev:** 7 scenes surround center crowned arms

Date	Mintage	F	VF	XF	Unc	BU
1996	—	—	—	—	8.00	9.00

**KM# 432a CROWN**

28.2800 g., 0.9250 Silver 0.8410 oz. ASW, 38.8 mm. **Ruler:** Elizabeth II **Series:** Duke of Edinburgh Awards Scheme **Obv:** Crowned bust right **Rev:** 7 scenes surround center crowned arms

Date	Mintage	F	VF	XF	Unc	BU
1996 Proof	Est. 30,000	—	—	—	Value: 40.00	—



**KM# 435 CROWN**

Copper-Nickel, 38.8 mm. **Ruler:** Elizabeth II **Series:** Duke of Edinburgh Awards Scheme **Obv:** Crowned bust right **Rev:** Cameo above team of horses pulling wagon

Date	Mintage	F	VF	XF	Unc	BU
1996	—	—	—	—	8.00	9.00

**KM# 435a CROWN**

28.2800 g., 0.9250 Silver 0.8410 oz. ASW, 38.8 mm. **Ruler:** Elizabeth II **Series:** Duke of Edinburgh Awards Scheme **Obv:** Crowned bust right **Rev:** Cameo above team of horses pulling wagon

Date	Mintage	F	VF	XF	Unc	BU
1996 Proof	Est. 30,000	—	—	—	Value: 40.00	—



**KM# 449 CROWN**

Copper-Nickel, 38.8 mm. **Ruler:** Elizabeth II **Subject:** Lord Buddha **Obv:** Crowned bust right **Rev:** Seated figure facing

Date	Mintage	F	VF	XF	Unc	BU
1996	—	—	—	—	7.50	8.50

**KM# 449a CROWN**

28.2800 g., 0.9250 Silver 0.8410 oz. ASW, 38.8 mm. **Ruler:** Elizabeth II **Subject:** Lord Buddha **Obv:** Crowned bust right **Rev:** Seated figure facing

Date	Mintage	F	VF	XF	Unc	BU
1996 Proof	Est. 15,000	—	—	—	Value: 25.00	—



**KM# 457 CROWN**

Copper-Nickel, 38.8 mm. **Ruler:** Elizabeth II **Series:** Centenary of the Cinema **Subject:** Wizard of Oz **Obv:** Crowned bust right **Rev:** Characters of Oz

Date	Mintage	F	VF	XF	Unc	BU
1996	—	—	—	—	7.75	9.00

**KM# 457a CROWN**

28.2800 g., 0.9250 Silver 0.8410 oz. ASW, 38.8 mm. **Ruler:** Elizabeth II **Series:** Centenary of the Cinema **Subject:** Wizard of Oz **Obv:** Crowned bust right **Rev:** Characters of Oz

Date	Mintage	F	VF	XF	Unc	BU
1996 Proof	Est. 30,000	—	—	—	Value: 40.00	—



**KM# 461 CROWN**  
Copper-Nickel, 38.8 mm. **Ruler:** Elizabeth II **Series:** Centenary of the Cinema **Subject:** The Marx Brothers **Obv:** Crowned bust right **Rev:** Three busts 3/4 left

Date	Mintage	F	VF	XF	Unc	BU
1996	—	—	—	—	7.75	9.00

**KM# 461a CROWN**  
28.2800 g., 0.9250 Silver 0.8410 oz. ASW, 38.8 mm. **Ruler:** Elizabeth II **Series:** Centenary of the Cinema **Subject:** The Marx Brothers **Obv:** Crowned bust right **Rev:** Three busts 3/4 left

Date	Mintage	F	VF	XF	Unc	BU
1996 Proof	Est. 30,000	—	—	—	37.50	—

**KM# 465 CROWN**  
Copper-Nickel, 38.8 mm. **Ruler:** Elizabeth II **Series:** Centenary of the Cinema **Subject:** Elvis Presley - actor/entertainer, 1935-77 **Obv:** Crowned bust right **Rev:** Guitar beneath and behind bust 3/4 left

Date	Mintage	F	VF	XF	Unc	BU
1996	—	—	—	—	7.75	9.00

**KM# 465a CROWN**  
28.0000 g., 0.9250 Silver 0.8327 oz. ASW, 38.8 mm. **Ruler:** Elizabeth II **Series:** Centenary of the Cinema **Subject:** Elvis Presley - actor/entertainer, 1935-77 **Obv:** Crowned bust right **Rev:** Guitar beneath and behind bust 3/4 left

Date	Mintage	F	VF	XF	Unc	BU
1996 Proof	Est. 30,000	—	—	—	40.00	—

**KM# 469 CROWN**  
Copper-Nickel, 38.8 mm. **Ruler:** Elizabeth II **Series:** Centenary of the Cinema **Subject:** Casablanca **Obv:** Crowned bust right **Rev:** Bogart and Bergman

Date	Mintage	F	VF	XF	Unc	BU
1996	—	—	—	—	7.75	9.00

**KM# 469a CROWN**  
28.0000 g., 0.9250 Silver 0.8327 oz. ASW, 38.8 mm. **Ruler:** Elizabeth II **Series:** Centenary of the Cinema **Subject:** Casablanca **Obv:** Crowned bust right **Rev:** Bogart and Bergman

Date	Mintage	F	VF	XF	Unc	BU
1996 Proof	Est. 30,000	—	—	—	37.50	—



**KM# 473 CROWN**  
Copper-Nickel, 38.8 mm. **Ruler:** Elizabeth II **Series:** Centenary of the Cinema **Obv:** Crowned bust right **Rev:** E.T.

Date	Mintage	F	VF	XF	Unc	BU
1996	—	—	—	—	7.75	9.00

**KM# 473a CROWN**  
28.0000 g., 0.9250 Silver 0.8327 oz. ASW, 38.8 mm. **Ruler:** Elizabeth II **Series:** Centenary of the Cinema **Obv:** Crowned bust right **Rev:** E.T.

Date	Mintage	F	VF	XF	Unc	BU
1996 Proof	Est. 30,000	—	—	—	37.50	—



**KM# 477 CROWN**  
Copper-Nickel, 38.8 mm. **Ruler:** Elizabeth II **Series:** Centenary of the Cinema **Subject:** Alfred Hitchcock - Director/Producer, 1899-1980 **Obv:** Crowned bust right **Rev:** Bust facing looking at bird on left shoulder

Date	Mintage	F	VF	XF	Unc	BU
1996	—	—	—	—	7.75	9.00

**KM# 477a CROWN**  
28.0000 g., 0.9250 Silver 0.8327 oz. ASW, 38.8 mm. **Ruler:** Elizabeth II **Series:** Centenary of the Cinema **Subject:** Alfred Hitchcock - Director/Producer, 1899-1980 **Obv:** Crowned bust right **Rev:** Bust facing looking at bird on left shoulder

Date	Mintage	F	VF	XF	Unc	BU
1996 Proof	Est. 30,000	—	—	—	37.50	—



**KM# 586a CROWN**  
28.3400 g., Copper-Nickel, 38.5 mm. **Ruler:** Elizabeth II **Obv:** Crowned bust right **Rev:** Chinese Emperor Shih Huang Ti and Great Wall **Edge:** Reeded

Date	Mintage	F	VF	XF	Unc	BU
1997	—	—	—	—	10.00	14.00



**KM# 514 CROWN**  
Copper-Nickel, 38.8 mm. **Ruler:** Elizabeth II **Obv:** Crowned bust right **Rev:** Two peacocks, one with tail spread

Date	Mintage	F	VF	XF	Unc	BU
1997	—	—	—	—	12.00	17.50

**KM# 514a CROWN**  
28.2800 g., 0.9250 Silver 0.8410 oz. ASW, 38.8 mm. **Ruler:** Elizabeth II **Obv:** Crowned bust right **Rev:** Two peacocks, one with tail spread

Date	Mintage	F	VF	XF	Unc	BU
1997	Est. 30,000	—	—	—	40.00	—

**KM# 525 CROWN**  
Copper-Nickel, 38.8 mm. **Ruler:** Elizabeth II **Subject:** The Tale of Peter Rabbit **Obv:** Crowned bust right **Rev:** Rabbit standing 3/4 right

Date	Mintage	F	VF	XF	Unc	BU
1997	—	—	—	—	10.00	15.00

**KM# 526 CROWN**  
28.2800 g., 0.9250 Silver 0.8410 oz. ASW, 38.8 mm. **Ruler:** Elizabeth II

Date	Mintage	F	VF	XF	Unc	BU
1997 Proof	Est. 30,000	—	—	—	40.00	—

**KM# 530 CROWN**  
Copper-Nickel, 38.8 mm. **Ruler:** Elizabeth II **Series:** Golden Wedding Anniversary **Subject:** Queen Elizabeth and Prince Phillip **Obv:** Crowned bust right **Rev:** Royal couple facing

Date	Mintage	F	VF	XF	Unc	BU
1997	—	—	—	—	7.50	9.00

**KM# 530a CROWN**  
28.2800 g., 0.9250 Gold Clad Silver 0.8410 oz., 38.8 mm. **Ruler:** Elizabeth II **Series:** Golden Wedding Anniversary **Subject:** Queen Elizabeth and Prince Phillip **Obv:** Crowned bust right **Rev:** Royal couple facing

Date	Mintage	F	VF	XF	Unc	BU
1997 Proof	Est. 10,000	—	—	—	45.00	—



**KM# 532 CROWN**  
Copper-Nickel, 38.8 mm. **Ruler:** Elizabeth II **Series:** Golden Wedding Anniversary **Subject:** Queen Elizabeth and Prince Philip **Obv:** Crowned bust right **Rev:** The Queen with her first-born, Prince Charles

Date	Mintage	F	VF	XF	Unc	BU
1997	—	—	—	—	7.50	9.00

**KM# 532a CROWN**  
28.2800 g., 0.9250 Gold Clad Silver 0.8410 oz., 38.8 mm. **Ruler:** Elizabeth II **Series:** Golden Wedding Anniversary **Subject:** Queen Elizabeth and Prince Philip **Obv:** Crowned bust right **Rev:** The Queen with her first-born, Prince Charles

Date	Mintage	F	VF	XF	Unc	BU
1997 Proof	Est. 10,000	—	—	—	45.00	—

**KM# 534 CROWN**  
Copper-Nickel, 38.8 mm. **Ruler:** Elizabeth II **Series:** Golden Wedding Anniversary **Subject:** Queen Elizabeth and Prince Philip **Obv:** Crowned bust right **Rev:** The Queen, two children and a monkey

Date	Mintage	F	VF	XF	Unc	BU
1997	—	—	—	—	7.50	9.00

**KM# 534a CROWN**  
28.2800 g., 0.9250 Gold Clad Silver 0.8410 oz., 38.8 mm. **Ruler:** Elizabeth II **Series:** Golden Wedding Anniversary **Subject:** Queen Elizabeth and Prince Philip **Obv:** Crowned bust right **Rev:** The Queen, two children and a monkey

Date	Mintage	F	VF	XF	Unc	BU
1997 Proof	Est. 10,000	—	—	—	45.00	—

**KM# 536 CROWN**  
Copper-Nickel, 38.8 mm. **Ruler:** Elizabeth II **Series:** Golden Wedding Anniversary **Subject:** Queen Elizabeth and Prince Philip **Obv:** Crowned bust right **Rev:** The Queen and adoring crowd

Date	Mintage	F	VF	XF	Unc	BU
1997	—	—	—	—	7.50	9.00

**KM# 536a CROWN**  
28.2800 g., 0.9250 Gold Clad Silver 0.8410 oz., 38.8 mm. **Ruler:** Elizabeth II **Series:** Golden Wedding Anniversary **Subject:** Queen Elizabeth and Prince Philip **Obv:** Crowned bust right **Rev:** The Queen and adoring crowd

Date	Mintage	F	VF	XF	Unc	BU
1997 Proof	Est. 10,000	—	—	—	45.00	—



**KM# 540 CROWN**  
Copper-Nickel, 38.8 mm. **Ruler:** Elizabeth II **Obv:** Crowned bust right **Rev:** Peonies

Date	Mintage	F	VF	XF	Unc	BU
1997	—	—	—	—	8.00	9.00



**KM# 540a CROWN**

28.2800 g., 0.9250 Silver 0.8410 oz. ASW, 38.8 mm. **Ruler:** Elizabeth II **Obv:** Crowned bust right **Rev:** Peonies  
**Date** **Mintage** **F** **VF** **XF** **Unc** **BU**  
 1997 Proof Est. 30,000 Value: 40.00



**KM# 544 CROWN**

28.2800 g., 0.9250 Silver 0.8410 oz. ASW, 38.8 mm. **Ruler:** Elizabeth II **Subject:** Nefertiti **Obv:** Crowned bust right **Rev:** Head right  
**Date** **Mintage** **F** **VF** **XF** **Unc** **BU**  
 1997 Proof Est. 10,000 Value: 40.00



**KM# 548 CROWN**

28.2800 g., 0.9250 Silver 0.8410 oz. ASW, 38.8 mm. **Ruler:** Elizabeth II **Subject:** Cleopatra **Obv:** Crowned bust right **Rev:** Head facing  
**Date** **Mintage** **F** **VF** **XF** **Unc** **BU**  
 1997 Proof Est. 10,000 Value: 40.00

**KM# 552 CROWN**

28.2800 g., 0.9250 Silver 0.8410 oz. ASW, 38.8 mm. **Ruler:** Elizabeth II **Subject:** Europa **Obv:** Crowned bust right **Rev:** Head 3/4 left  
**Date** **Mintage** **F** **VF** **XF** **Unc** **BU**  
 1997 Proof Est. 10,000 Value: 40.00



**KM# 556 CROWN**

28.2800 g., 0.9250 Silver 0.8410 oz. ASW, 38.8 mm. **Ruler:** Elizabeth II **Subject:** Liberty **Obv:** Crowned bust right **Rev:** Laureate head right  
**Date** **Mintage** **F** **VF** **XF** **Unc** **BU**  
 1997 Proof Est. 10,000 Value: 40.00

**KM# 561 CROWN**

Copper-Nickel, 38.8 mm. **Ruler:** Elizabeth II **Subject:** Yorkshire Terrier **Obv:** Crowned bust right  
**Date** **Mintage** **F** **VF** **XF** **Unc** **BU**  
 1997 — — — — 10.00 12.00



**KM# 566 CROWN**

Copper-Nickel, 38.8 mm. **Ruler:** Elizabeth II **Series:** Queen's Birthday **Obv:** Crowned bust right **Rev:** Queen on horseback, Rock of Gibraltar in background  
**Date** **Mintage** **F** **VF** **XF** **Unc** **BU**  
 1997 — — — — 8.50 9.50

**KM# 566a CROWN**

28.2800 g., 0.9250 Silver 0.8410 oz. ASW, 38.8 mm. **Ruler:** Elizabeth II **Series:** Queen's Birthday **Obv:** Crowned bust right **Rev:** Queen on horseback, Rock of Gibraltar in background  
**Date** **Mintage** **F** **VF** **XF** **Unc** **BU**  
 1997 Proof Est. 30,000 Value: 40.00

**KM# 567 CROWN**

Copper-Nickel, 38.8 mm. **Ruler:** Elizabeth II **Series:** Queen's Birthday **Obv:** Crowned bust right **Rev:** Queen on horseback returning salute  
**Date** **Mintage** **F** **VF** **XF** **Unc** **BU**  
 1997 — — — — 8.50 9.50

**KM# 567a CROWN**

28.2800 g., 0.9250 Silver 0.8410 oz. ASW, 38.8 mm. **Ruler:** Elizabeth II **Series:** Queen's Birthday **Obv:** Crowned bust right **Rev:** Queen on horseback returning salute  
**Date** **Mintage** **F** **VF** **XF** **Unc** **BU**  
 1997 Proof Est. 30,000 Value: 40.00

**KM# 568 CROWN**

Copper-Nickel, 38.8 mm. **Ruler:** Elizabeth II **Series:** Queen's Birthday **Obv:** Crowned bust right **Rev:** Cameo above Trooping the Colors scene  
**Date** **Mintage** **F** **VF** **XF** **Unc** **BU**  
 1997 — — — — 8.50 9.50

**KM# 568a CROWN**

28.2800 g., 0.9250 Silver 0.8410 oz. ASW, 38.8 mm. **Ruler:** Elizabeth II **Series:** Queen's Birthday **Obv:** Crowned bust right **Rev:** Cameo above Trooping the Colors scene  
**Date** **Mintage** **F** **VF** **XF** **Unc** **BU**  
 1997 Proof Est. 30,000 Value: 40.00



**KM# 569 CROWN**

Copper-Nickel, 38.8 mm. **Ruler:** Elizabeth II **Series:** Queen's Birthday **Obv:** Crowned bust right **Rev:** Gurkha troops with dragons  
**Date** **Mintage** **F** **VF** **XF** **Unc** **BU**  
 1997 — — — — 8.50 9.50

**KM# 569a CROWN**

28.2800 g., 0.9250 Silver 0.8410 oz. ASW, 38.8 mm. **Ruler:** Elizabeth II **Series:** Queen's Birthday **Obv:** Crowned bust right **Rev:** Gurkha troops with dragons  
**Date** **Mintage** **F** **VF** **XF** **Unc** **BU**  
 1997 Proof — Value: 40.00



**KM# 571 CROWN**

Copper-Nickel, 38.8 mm. **Ruler:** Elizabeth II **Subject:** The New Mosque

Mosque **Obv:** Crowned bust right **Rev:** Two Moorish cavalry riders with mosque in background

**Date** **Mintage** **F** **VF** **XF** **Unc** **BU**  
 1997 — — — — 8.00 9.00

**KM# 571a CROWN**

28.2800 g., 0.9250 Silver 0.8410 oz. ASW, 38.8 mm. **Ruler:** Elizabeth II **Subject:** The New Mosque **Obv:** Crowned bust right **Rev:** Two Moorish cavalry riders with mosque in background  
**Date** **Mintage** **F** **VF** **XF** **Unc** **BU**  
 1997 Proof Est. 30,000 Value: 40.00



**KM# 573 CROWN**

28.2800 g., 0.9250 Silver 0.8410 oz. ASW, 38.8 mm. **Ruler:** Elizabeth II **Series:** Wonders of the World **Subject:** Mausoleum at Halicarnassus **Obv:** Crowned bust right **Rev:** Gold coin design inset on mausoleum  
**Date** **Mintage** **F** **VF** **XF** **Unc** **BU**  
 1997 Proof Est. 7,500 Value: 50.00

**KM# 574 CROWN**

28.2800 g., 0.9250 Silver 0.8410 oz. ASW, 38.8 mm. **Ruler:** Elizabeth II **Series:** Wonders of the World **Subject:** Statue of Zeus at Olympia **Obv:** Crowned bust right **Rev:** Gold coin design inset on statue of Zeus  
**Date** **Mintage** **F** **VF** **XF** **Unc** **BU**  
 1997 Proof Est. 7,500 Value: 50.00

**KM# 575 CROWN**

28.2800 g., 0.9250 Silver 0.8410 oz. ASW, 38.8 mm. **Ruler:** Elizabeth II **Series:** Wonders of the World **Subject:** The Pharos of Alexandria **Obv:** Crowned bust right **Rev:** Gold coin design inset on lighthouse  
**Date** **Mintage** **F** **VF** **XF** **Unc** **BU**  
 1997 Proof Est. 7,500 Value: 50.00



**KM# 576 CROWN**

28.2800 g., 0.9250 Silver 0.8410 oz. ASW, 38.8 mm. **Ruler:** Elizabeth II **Series:** Wonders of the World **Subject:** The Pillars of Hercules **Obv:** Crowned bust right **Rev:** Gold coin design inset on the Rock of Gibraltar  
**Date** **Mintage** **F** **VF** **XF** **Unc** **BU**  
 1997 Proof Est. 7,500 Value: 50.00

**KM# 577 CROWN**

28.2800 g., 0.9250 Silver 0.8410 oz. ASW, 38.8 mm. **Ruler:** Elizabeth II **Series:** Wonders of the World **Subject:** The Colossus of Rhodes **Obv:** Crowned bust right **Rev:** Gold coin design inset on large statue  
**Date** **Mintage** **F** **VF** **XF** **Unc** **BU**  
 1997 Proof Est. 7,500 Value: 50.00

**KM# 578 CROWN**

28.2800 g., 0.9250 Silver 0.8410 oz. ASW, 38.8 mm. **Ruler:** Elizabeth II **Series:** Wonders of the World **Subject:** The Pyramids of Egypt **Obv:** Crowned bust right **Rev:** Gold coin design inset on pyramids  
**Date** **Mintage** **F** **VF** **XF** **Unc** **BU**  
 1997 Proof Est. 7,500 Value: 50.00



**KM# 579 CROWN**  
 28.2800 g., 0.9250 Silver 0.8410 oz. ASW, 38.8 mm. **Ruler:** Elizabeth II **Series:** Wonders of the World **Subject:** The Hanging Gardens of Babylon **Obv:** Crowned bust right **Rev:** Gold coin design inset on an overgrown building  
**Date** **Mintage** **F** **VF** **XF** **Unc** **BU**  
 1997 Proof Est. 7,500 Value: 50.00

**KM# 580 CROWN**  
 28.2800 g., 0.9250 Silver 0.8410 oz. ASW, 38.8 mm. **Ruler:** Elizabeth II **Series:** Wonders of the World **Subject:** The Temple of Artemis at Ephesus **Obv:** Crowned bust right **Rev:** Gold coin design inset on classic Greek building  
**Date** **Mintage** **F** **VF** **XF** **Unc** **BU**  
 1997 Est. 7,500 Value: 50.00



**KM# 582 CROWN**  
 28.2800 g., 0.9250 Silver 0.8410 oz. ASW, 38.8 mm. **Ruler:** Elizabeth II **Series:** Evolution of Mankind **Subject:** Egypt **Obv:** Crowned bust right **Rev:** Three ancient Egyptians, pyramids, hieroglyphics  
**Date** **Mintage** **F** **VF** **XF** **Unc** **BU**  
 1997 Proof Est. 10,000 Value: 40.00

**KM# 584 CROWN**  
 28.2800 g., 0.9250 Silver 0.8410 oz. ASW, 38.8 mm. **Ruler:** Elizabeth II **Series:** Evolution of Mankind **Subject:** Israel **Obv:** Crowned bust right **Rev:** Star of David, Moses and Temple of Solomon  
**Date** **Mintage** **F** **VF** **XF** **Unc** **BU**  
 1997 Proof Est. 10,000 Value: 40.00

**KM# 586 CROWN**  
 28.2800 g., 0.9250 Copper-Nickel 0.8410 oz., 38.8 mm. **Ruler:** Elizabeth II **Series:** Evolution of Mankind **Subject:** China **Obv:** Crowned bust right **Rev:** Emperor and the Great Wall  
**Date** **Mintage** **F** **VF** **XF** **Unc** **BU**  
 1997 Proof Est. 10,000 Value: 40.00



**KM# 588 CROWN**  
 28.2800 g., 0.9250 Silver 0.8410 oz. ASW, 38.8 mm. **Ruler:** Elizabeth II **Series:** Evolution of Mankind **Subject:** Greece **Obv:** Crowned bust right **Rev:** Aristotle, classic Greek building  
**Date** **Mintage** **F** **VF** **XF** **Unc** **BU**  
 1997 Proof Est. 10,000 Value: 40.00

**KM# 590 CROWN**  
 28.2800 g., 0.9250 Silver 0.8410 oz. ASW, 38.8 mm. **Ruler:** Elizabeth II **Series:** Evolution of Mankind **Subject:** Rome **Obv:** Crowned bust right **Rev:** Julius Caesar and Stonehenge  
**Date** **Mintage** **F** **VF** **XF** **Unc** **BU**  
 1997 Proof Est. 10,000 Value: 40.00

**KM# 592 CROWN**  
 28.2800 g., 0.9250 Silver 0.8410 oz. ASW, 38.8 mm. **Ruler:** Elizabeth II **Series:** Evolution of Mankind **Subject:** India **Obv:** Crowned bust right **Rev:** Krishna playing flute by a temple  
**Date** **Mintage** **F** **VF** **XF** **Unc** **BU**  
 1997 Proof Est. 10,000 Value: 40.00



**KM# 594 CROWN**  
 28.2800 g., 0.9250 Silver 0.8410 oz. ASW, 38.8 mm. **Ruler:** Elizabeth II **Series:** Evolution of Mankind **Subject:** Holy Roman Empire **Obv:** Crowned bust right **Rev:** Charlemagne and soldiers on horseback  
**Date** **Mintage** **F** **VF** **XF** **Unc** **BU**  
 1997 Proof Est. 10,000 Value: 40.00

**KM# 596 CROWN**  
 28.2800 g., 0.9250 Silver 0.8410 oz. ASW, 38.8 mm. **Ruler:** Elizabeth II **Series:** Evolution of Mankind **Subject:** Macedonia **Obv:** Crowned bust right **Rev:** Alexander the Great on horseback  
**Date** **Mintage** **F** **VF** **XF** **Unc** **BU**  
 1997 Proof Est. 10,000 Value: 40.00

**KM# 598 CROWN**  
 28.2800 g., 0.9250 Silver 0.8410 oz. ASW, 38.8 mm. **Ruler:** Elizabeth II **Series:** Evolution of Mankind **Subject:** Native America **Obv:** Crowned bust right **Rev:** North American native on horseback and totem pole  
**Date** **Mintage** **F** **VF** **XF** **Unc** **BU**  
 1997 Proof Est. 10,000 Value: 40.00



**KM# 600 CROWN**  
 28.2800 g., 0.9250 Silver 0.8410 oz. ASW, 38.8 mm. **Ruler:** Elizabeth II **Series:** Evolution of Mankind **Subject:** Asia **Obv:** Crowned bust right **Rev:** Buddha and temple  
**Date** **Mintage** **F** **VF** **XF** **Unc** **BU**  
 1997 Proof Est. 10,000 Value: 40.00

**KM# 602 CROWN**  
 28.2800 g., 0.9250 Silver 0.8410 oz. ASW, 38.8 mm. **Ruler:** Elizabeth II **Series:** Evolution of Mankind **Subject:** Inca Empire **Obv:** Crowned bust right **Rev:** Incan Emperor and Machu Picchu  
**Date** **Mintage** **F** **VF** **XF** **Unc** **BU**  
 1997 Proof Est. 10,000 Value: 40.00

**KM# 604 CROWN**  
 28.2800 g., 0.9250 Silver 0.8410 oz. ASW, 38.8 mm. **Ruler:** Elizabeth II **Series:** Evolution of Mankind **Subject:** Islamic Civilization **Obv:** Crowned bust right **Rev:** General Tariq Ibn Ziyad and building  
**Date** **Mintage** **F** **VF** **XF** **Unc** **BU**  
 1997 Proof Est. 10,000 Value: 40.00



**KM# 609 CROWN**  
 28.2800 g., 0.9250 Silver 0.8410 oz. ASW, 38.8 mm. **Ruler:** Elizabeth II **Series:** Traders of the World **Subject:** Sir Francis Drake **Obv:** Crowned bust right **Rev:** Sir Francis Drake, ship and beach  
**Date** **Mintage** **F** **VF** **XF** **Unc** **BU**  
 1997 Proof Est. 10,000 Value: 45.00

**KM# 611 CROWN**  
 28.2800 g., 0.9250 Silver 0.8410 oz. ASW, 38.8 mm. **Ruler:** Elizabeth II **Series:** Traders of the World **Subject:** Romans **Obv:** Crowned bust right **Rev:** Lion, lioness, ship and map  
**Date** **Mintage** **F** **VF** **XF** **Unc** **BU**  
 1997 Proof Est. 10,000 Value: 45.00

**KM# 613 CROWN**  
 28.2800 g., 0.9250 Silver 0.8410 oz. ASW, 38.8 mm. **Ruler:** Elizabeth II **Series:** Traders of the World **Subject:** Venetians **Obv:** Crowned bust right **Rev:** Pair of oysters with pearls, Venetian canal scene  
**Date** **Mintage** **F** **VF** **XF** **Unc** **BU**  
 1997 Proof Est. 10,000 Value: 45.00



**KM# 615 CROWN**  
 28.2800 g., 0.9250 Silver 0.8410 oz. ASW, 38.8 mm. **Ruler:** Elizabeth II **Series:** Traders of the World **Subject:** Portuguese **Obv:** Crowned bust right **Rev:** Gold ingots and Portuguese ship  
**Date** **Mintage** **F** **VF** **XF** **Unc** **BU**  
 1997 Proof Est. 10,000 Value: 45.00

**KM# 617 CROWN**  
 28.2800 g., 0.9250 Silver 0.8410 oz. ASW, 38.8 mm. **Ruler:** Elizabeth II **Series:** Traders of the World **Subject:** Spanish **Obv:** Crowned bust right **Rev:** Tobacco leaves, ship, map, gems  
**Date** **Mintage** **F** **VF** **XF** **Unc** **BU**  
 1997 Proof Est. 10,000 Value: 45.00

**KM# 619 CROWN**  
 28.2800 g., 0.9250 Silver 0.8410 oz. ASW, 38.8 mm. **Ruler:** Elizabeth II **Series:** Traders of the World **Subject:** English **Obv:** Crowned bust right **Rev:** Profile of Queen Elizabeth I above fighting ships  
**Date** **Mintage** **F** **VF** **XF** **Unc** **BU**  
 1997 Proof Est. 10,000 Value: 45.00



**KM# 621 CROWN**  
 28.2800 g., 0.9250 Silver 0.8410 oz. ASW, 38.8 mm. **Ruler:** Elizabeth II **Series:** Traders of the World **Subject:** Captain Bligh **Obv:** Queen's portrait **Rev:** Figure seated on rock, ship at right  
**Date** **Mintage** **F** **VF** **XF** **Unc** **BU**  
 1997 Proof Est. 10,000 Value: 45.00

**KM# 623 CROWN**  
 28.2800 g., 0.9250 Silver 0.8410 oz. ASW, 38.8 mm. **Ruler:** Elizabeth II **Series:** Traders of the World **Subject:** Captain Cook **Obv:** Crowned bust right **Rev:** Beaver on rock, ship at right, bust facing in background  
**Date** **Mintage** **F** **VF** **XF** **Unc** **BU**  
 1997 Proof Est. 10,000 Value: 45.00



**KM# 720 CROWN**  
 Copper-Nickel, 38.8 mm. **Ruler:** Elizabeth II **Series:** Evolution of Mankind **Subject:** Homo Sapiens Hunting Mammoth **Obv:** Crowned bust right **Rev:** Figures spearing mammoth  
**Date** **Mintage** **F** **VF** **XF** **Unc** **BU**  
 1998 — — — — 10.00 20.00

**KM# 636 CROWN**

Copper-Nickel, 38.8 mm. **Ruler:** Elizabeth II **Series:** Winter Olympics - Japan **Obv:** Crowned bust right **Rev:** Speed skater and Bullet Train

Date	Mintage	F	VF	XF	Unc	BU
1998	—	—	—	—	8.00	10.00

**KM# 636a CROWN**

28.2800 g., 0.9250 Silver 0.8410 oz. ASW, 38.8 mm. **Ruler:** Elizabeth II **Series:** Winter Olympics - Japan **Obv:** Crowned bust right **Rev:** Speed skater and Bullet Train

Date	Mintage	F	VF	XF	Unc	BU
1998 Proof	Est. 30,000	Value: 45.00				

**KM# 638 CROWN**

Copper-Nickel, 38.8 mm. **Ruler:** Elizabeth II **Series:** Winter Olympics - Japan **Obv:** Crowned bust right **Rev:** Ski jumper and Buddha

Date	Mintage	F	VF	XF	Unc	BU
1998	—	—	—	—	8.00	10.00

**KM# 638a CROWN**

28.2800 g., 0.9250 Silver 0.8410 oz. ASW, 38.8 mm. **Ruler:** Elizabeth II **Subject:** Winter Olympics - Japan **Obv:** Crowned bust right **Rev:** Ski jumper and Buddha

Date	Mintage	F	VF	XF	Unc	BU
1998 Proof	Est. 30,000	Value: 45.00				

**KM# 640 CROWN**

Copper-Nickel, 38.8 mm. **Ruler:** Elizabeth II **Series:** Winter Olympics - Japan **Obv:** Crowned bust right **Rev:** Cross-country skiers

Date	Mintage	F	VF	XF	Unc	BU
1998	—	—	—	—	8.00	10.00

**KM# 640a CROWN**

28.2800 g., 0.9250 Silver 0.8410 oz. ASW, 38.8 mm. **Ruler:** Elizabeth II **Series:** Winter Olympics - Japan **Obv:** Crowned bust right **Rev:** Cross-country skiers

Date	Mintage	F	VF	XF	Unc	BU
1998 Proof	Est. 30,000	Value: 45.00				

**KM# 642 CROWN**

Copper-Nickel, 38.8 mm. **Ruler:** Elizabeth II **Series:** Winter Olympics - Japan **Obv:** Crowned bust right **Rev:** Slalom skier, Zenkoji temple

Date	Mintage	F	VF	XF	Unc	BU
1998	—	—	—	—	8.00	10.00

**KM# 642a CROWN**

28.2800 g., 0.9250 Silver 0.8410 oz. ASW, 38.8 mm. **Ruler:** Elizabeth II **Series:** Winter Olympics - Japan **Obv:** Crowned bust right **Rev:** Slalom skier, Zenkoji temple

Date	Mintage	F	VF	XF	Unc	BU
1998 Proof	Est. 30,000	Value: 45.00				

**KM# 656 CROWN**

Copper-Nickel, 38.8 mm. **Ruler:** Elizabeth II **Subject:** The Tale of Peter Rabbit **Obv:** Crowned bust right **Rev:** Standing rabbit facing, sparrow at left

Date	Mintage	F	VF	XF	Unc	BU
1998	—	—	—	—	10.00	12.00

**KM# 656a CROWN**

28.2800 g., 0.9250 Silver 0.8410 oz. ASW, 38.8 mm. **Ruler:** Elizabeth II **Subject:** The Tale of Peter Rabbit **Obv:** Crowned bust right **Rev:** Standing rabbit facing, sparrow at left

Date	Mintage	F	VF	XF	Unc	BU
1998 Proof	Est. 30,000	Value: 50.00				

**KM# 661 CROWN**

Copper-Nickel, 38.8 mm. **Ruler:** Elizabeth II **Subject:** Chrysanthemum **Obv:** Crowned bust right **Rev:** Three blossoms

Date	Mintage	F	VF	XF	Unc	BU
1998	—	—	—	—	8.50	9.50

**KM# 661a CROWN**

28.2800 g., 0.9250 Silver 0.8410 oz. ASW, 38.8 mm. **Ruler:** Elizabeth II **Subject:** Chrysanthemum **Obv:** Crowned bust right **Rev:** Three blossoms

Date	Mintage	F	VF	XF	Unc	BU
1998 Proof	Est. 30,000	Value: 50.00				

**KM# 674 CROWN**

28.2800 g., 0.9250 Silver 0.8410 oz. ASW, 38.8 mm. **Ruler:** Elizabeth II **Subject:** Britannia **Obv:** Crowned bust right **Rev:** Helmeted head right

Date	Mintage	F	VF	XF	Unc	BU
1998 Proof	Est. 10,000	Value: 50.00				

**KM# 675 CROWN**

28.2800 g., 0.9250 Silver 0.8410 oz. ASW, 38.8 mm. **Ruler:** Elizabeth II **Subject:** Juno **Obv:** Crowned bust right **Rev:** Head 3/4 facing

Date	Mintage	F	VF	XF	Unc	BU
1998 Proof	Est. 10,000	Value: 50.00				

**KM# 676 CROWN**

28.2800 g., 0.9250 Silver 0.8410 oz. ASW, 38.8 mm. **Ruler:** Elizabeth II **Subject:** Athena **Obv:** Crowned bust right **Rev:** Helmeted head right

Date	Mintage	F	VF	XF	Unc	BU
1998 Proof	Est. 10,000	Value: 50.00				

**KM# 677 CROWN**

28.2800 g., 0.9250 Silver 0.8410 oz. ASW, 38.8 mm. **Ruler:** Elizabeth II **Subject:** Arethusa **Obv:** Crowned bust right **Rev:** Head left with dolphins

Date	Mintage	F	VF	XF	Unc	BU
1998 Proof	Est. 10,000	Value: 50.00				

**KM# 682 CROWN**

Copper-Nickel, 38.8 mm. **Ruler:** Elizabeth II **Subject:** Paddington Bear **Obv:** Crowned bust right **Rev:** Bear with suitcase

Date	Mintage	F	VF	XF	Unc	BU
1998	—	—	—	—	10.00	15.00

**KM# 682a CROWN**

28.2800 g., 0.9250 Silver 0.8410 oz. ASW, 38.8 mm. **Ruler:** Elizabeth II **Subject:** Paddington Bear **Obv:** Crowned bust right **Rev:** Bear with suitcase

Date	Mintage	F	VF	XF	Unc	BU
1998 Proof	Est. 30,000	Value: 50.00				

**KM# 687 CROWN**

Copper-Nickel, 38.8 mm. **Ruler:** Elizabeth II **Series:** World Cup France 1998 **Obv:** Crowned bust right **Rev:** Goalie

Date	Mintage	F	VF	XF	Unc	BU
1998	—	—	—	—	8.00	9.00

**KM# 687a CROWN**

28.2800 g., 0.9250 Silver 0.8410 oz. ASW, 38.8 mm. **Ruler:** Elizabeth II **Series:** World Cup France 1998 **Obv:** Crowned bust right **Rev:** Goalie

Date	Mintage	F	VF	XF	Unc	BU
1998 Proof	Est. 30,000	Value: 50.00				

**KM# 688 CROWN**

Copper-Nickel, 38.8 mm. **Ruler:** Elizabeth II **Series:** World Cup France 1998 **Obv:** Crowned bust right **Rev:** Player kicking to the left

Date	Mintage	F	VF	XF	Unc	BU
1998	—	—	—	—	8.00	9.00

**KM# 688a CROWN**

28.2800 g., 0.9250 Silver 0.8410 oz. ASW, 38.8 mm. **Ruler:** Elizabeth II **Series:** World Cup France 1998 **Obv:** Crowned bust right **Rev:** Player kicking to the left

Date	Mintage	F	VF	XF	Unc	BU
1998 Proof	Est. 30,000	Value: 50.00				

**KM# 689 CROWN**

Copper-Nickel, 38.8 mm. **Ruler:** Elizabeth II **Series:** World Cup France 1998 **Obv:** Crowned bust right **Rev:** Player advancing ball

Date	Mintage	F	VF	XF	Unc	BU
1998	—	—	—	—	8.00	9.00

**KM# 689a CROWN**

28.2800 g., 0.9250 Silver 0.8410 oz. ASW, 38.8 mm. **Ruler:** Elizabeth II **Series:** World Cup France 1998 **Obv:** Crowned bust right **Rev:** Player advancing ball

Date	Mintage	F	VF	XF	Unc	BU
1998 Proof	Est. 30,000	Value: 50.00				

**KM# 690 CROWN**

Copper-Nickel, 38.8 mm. **Ruler:** Elizabeth II **Series:** World Cup France 1998 **Obv:** Crowned bust right **Rev:** Two players

Date	Mintage	F	VF	XF	Unc	BU
1998	—	—	—	—	8.00	9.00

**KM# 690a CROWN**

28.2800 g., 0.9250 Silver 0.8410 oz. ASW, 38.8 mm. **Ruler:** Elizabeth II **Series:** World Cup France 1998 **Obv:** Crowned bust right **Rev:** Two players

Date	Mintage	F	VF	XF	Unc	BU
1998 Proof	Est. 30,000					Value: 50.00



**KM# 692 CROWN**

28.2800 g., 0.9250 Silver 0.8410 oz. ASW, 38.8 mm. **Ruler:** Elizabeth II **Series:** Traders of the World **Subject:** Phoenecians **Obv:** Crowned bust right **Rev:** Galley (200BC-600AD) above shells

Date	Mintage	F	VF	XF	Unc	BU
1998 Proof	Est. 10,000					Value: 50.00

**KM# 694 CROWN**

28.2800 g., 0.9250 Silver 0.8410 oz. ASW, 38.8 mm. **Ruler:** Elizabeth II **Series:** Traders of the World **Subject:** Vikings, 900AD **Obv:** Crowned bust right **Rev:** Ship (900AD), pair of fish and walrus tusks

Date	Mintage	F	VF	XF	Unc	BU
1998 Proof	Est. 10,000					Value: 50.00

**KM# 696 CROWN**

28.2800 g., 0.9250 Silver 0.8410 oz. ASW, 38.8 mm. **Ruler:** Elizabeth II **Series:** Traders of the World **Subject:** Marco Polo, 1254-1324 **Obv:** Crowned bust right **Rev:** Chopsticks with noodles below bust at right, ship at left

Date	Mintage	F	VF	XF	Unc	BU
1998 Proof	Est. 10,000					Value: 50.00



**KM# 698 CROWN**

28.2800 g., 0.9250 Silver 0.8410 oz. ASW, 38.8 mm. **Ruler:** Elizabeth II **Series:** Traders of the World **Subject:** Hanseatic League Nations **Obv:** Queen's portrait **Rev:** Coins of the nations above Hanseatic Kogge (circa 1350), map at right

Date	Mintage	F	VF	XF	Unc	BU
1998 Proof	Est. 10,000					Value: 50.00

**KM# 700 CROWN**

28.2800 g., 0.9250 Silver 0.8410 oz. ASW, 38.8 mm. **Ruler:** Elizabeth II **Series:** Traders of the World **Subject:** Chinese **Obv:** Crowned bust right **Rev:** Chinese Junk (1400s), silk worm and pottery

Date	Mintage	F	VF	XF	Unc	BU
1998 Proof	Est. 10,000					Value: 50.00

**KM# 702 CROWN**

28.2800 g., 0.9250 Silver 0.8410 oz. ASW, 38.8 mm. **Ruler:** Elizabeth II **Series:** Traders of the World **Subject:** Christopher Columbus, 1451-1506 **Obv:** Crowned bust right **Rev:** Bust at left looking right, ship at right

Date	Mintage	F	VF	XF	Unc	BU
1998 Proof	Est. 10,000					Value: 50.00



**KM# 704 CROWN**

Copper-Nickel, 38.8 mm. **Ruler:** Elizabeth II **Series:** Traders of

the World **Subject:** Sir Walter Raleigh, 1552-1618 **Obv:** Crowned bust right **Rev:** Standing figure, ship in background

Date	Mintage	F	VF	XF	Unc	BU
1998					10.00	14.00

**KM# 704a CROWN**

28.2800 g., 0.9250 Silver 0.8410 oz. ASW, 38.8 mm. **Ruler:** Elizabeth II **Series:** Traders of the World **Subject:** Sir Walter Raleigh, 1552-1618 **Obv:** Crowned bust right **Rev:** Standing figure, ship in background

Date	Mintage	F	VF	XF	Unc	BU
1998 Proof	Est. 10,000					Value: 50.00

**KM# 706 CROWN**

28.2800 g., 0.9250 Silver 0.8410 oz. ASW, 38.8 mm. **Ruler:** Elizabeth II **Series:** Traders of the World **Obv:** Crowned bust right **Rev:** Boston Tea Party (1773) scene, tea leaf above

Date	Mintage	F	VF	XF	Unc	BU
1998 Proof	Est. 10,000					Value: 50.00



**KM# 708 CROWN**

Copper-Nickel, 38.8 mm. **Ruler:** Elizabeth II **Series:** Evolution of Mankind **Subject:** Australopithecus, Lucy **Obv:** Crowned bust right **Rev:** Upright figure left, brain depiction at left

Date	Mintage	F	VF	XF	Unc	BU
1998						12.00 15.00

**KM# 708a CROWN**

28.2800 g., 0.9250 Silver 0.8410 oz. ASW, 38.8 mm. **Ruler:** Elizabeth II **Series:** Evolution of Mankind **Subject:** Australopithecus, Lucy **Obv:** Crowned bust right **Rev:** Upright figure left, brain depiction at left

Date	Mintage	F	VF	XF	Unc	BU
1998 Proof	Est. 10,000					Value: 50.00

**KM# 710 CROWN**

Copper-Nickel, 38.8 mm. **Ruler:** Elizabeth II **Series:** Evolution of Mankind **Subject:** Homo Habilis **Obv:** Crowned bust right **Rev:** Squatted figure right using tools

Date	Mintage	F	VF	XF	Unc	BU
1998						12.00 15.00

**KM# 710a CROWN**

28.2800 g., 0.9250 Silver 0.8410 oz. ASW, 38.8 mm. **Ruler:** Elizabeth II **Series:** Evolution of Mankind **Subject:** Homo Habilis **Obv:** Crowned bust right **Rev:** Squatted figure right using tools

Date	Mintage	F	VF	XF	Unc	BU
1998 Proof	Est. 10,000					Value: 50.00

**KM# 712 CROWN**

Copper-Nickel, 38.8 mm. **Ruler:** Elizabeth II **Series:** Evolution of Mankind **Subject:** Homo Erectus **Obv:** Crowned bust right **Rev:** Three figures with fire

Date	Mintage	F	VF	XF	Unc	BU
1998						12.00 15.00

**KM# 712a CROWN**

28.2800 g., 0.9250 Silver 0.8410 oz. ASW, 38.8 mm. **Ruler:** Elizabeth II **Series:** Evolution of Mankind **Subject:** Homo Erectus **Obv:** Crowned bust right **Rev:** Three figures with fire

Date	Mintage	F	VF	XF	Unc	BU
1998 Proof	Est. 10,000					Value: 50.00



**KM# 714 CROWN**

Copper-Nickel, 38.8 mm. **Ruler:** Elizabeth II **Series:** Evolution

of Mankind **Subject:** Gibraltar Skull **Obv:** Crowned bust right **Rev:** Skull, rock and caveman

Date	Mintage	F	VF	XF	Unc	BU
1998					12.00	15.00

**KM# 714a CROWN**

28.2800 g., 0.9250 Silver 0.8410 oz. ASW, 38.8 mm. **Ruler:** Elizabeth II **Series:** Evolution of Mankind **Subject:** Gibraltar Skull **Obv:** Crowned bust right **Rev:** Skull, rock and caveman

Date	Mintage	F	VF	XF	Unc	BU
1998 Proof	Est. 10,000					Value: 50.00

**KM# 716 CROWN**

Copper-Nickel, 38.8 mm. **Ruler:** Elizabeth II **Series:** Evolution of Mankind **Subject:** Neanderthal Man **Obv:** Crowned bust right **Rev:** Skull left of burial scene

Date	Mintage	F	VF	XF	Unc	BU
1998						12.00 15.00

**KM# 716a CROWN**

28.2800 g., 0.9250 Silver 0.8410 oz. ASW, 38.8 mm. **Ruler:** Elizabeth II **Series:** Evolution of Mankind **Subject:** Neanderthal Man **Obv:** Crowned bust right **Rev:** Skull left of burial scene

Date	Mintage	F	VF	XF	Unc	BU
1998 Proof	Est. 10,000					Value: 50.00

**KM# 718 CROWN**

Copper-Nickel, 38.8 mm. **Ruler:** Elizabeth II **Series:** Evolution of Mankind **Subject:** Homo Sapiens **Obv:** Crowned bust right **Rev:** Figure doing cave painting

Date	Mintage	F	VF	XF	Unc	BU
1998						12.00 15.00

**KM# 718a CROWN**

28.2800 g., 0.9250 Silver 0.8410 oz. ASW, 38.8 mm. **Ruler:** Elizabeth II **Series:** Evolution of Mankind **Subject:** Homo Sapiens **Obv:** Crowned bust right **Rev:** Figure doing cave painting

Date	Mintage	F	VF	XF	Unc	BU
1998 Proof	Est. 10,000					Value: 50.00

**KM# 720a CROWN**

28.2800 g., 0.9250 Silver 0.8410 oz. ASW, 38.8 mm. **Ruler:** Elizabeth II **Series:** Evolution of Mankind **Subject:** Homo Sapiens Hunting Mammoth **Obv:** Crowned bust right **Rev:** Figures spearing mammoth

Date	Mintage	F	VF	XF	Unc	BU
1998 Proof	Est. 10,000					Value: 50.00

**KM# 722a CROWN**

28.2800 g., 0.9250 Silver 0.8410 oz. ASW, 38.8 mm. **Ruler:** Elizabeth II **Series:** Evolution of Mankind **Obv:** Queen's portrait **Rev:** Illustrated theory of evolution

Date	Mintage	F	VF	XF	Unc	BU
1998 Proof	Est. 10,000					Value: 50.00



**KM# 722.1 CROWN**

Copper-Nickel, 38.8 mm. **Ruler:** Elizabeth II **Series:** Evolution of Mankind **Obv:** Queen's portrait **Rev:** Pictorial representation of theory of evolution, denomination below

Date	Mintage	F	VF	XF	Unc	BU
1998						12.00 15.00

**KM# 724 CROWN**

Copper-Nickel, 38.8 mm. **Ruler:** Elizabeth II **Series:** Evolution of Mankind **Subject:** The Common Ancestry of Ape and Man **Obv:** Crowned bust right **Rev:** Human and primate mothers with young

Date	Mintage	F	VF	XF	Unc	BU
1998						12.00 15.00

**KM# 724a CROWN**

28.2800 g., 0.9250 Silver 0.8410 oz. ASW, 38.8 mm. **Ruler:** Elizabeth II **Series:** Evolution of Mankind **Subject:** The Common Ancestry of Ape and Man **Obv:** Crowned bust right **Rev:** Human and primate mothers with young

Date	Mintage	F	VF	XF	Unc	BU
1998 Proof	Est. 10,000					Value: 50.00

**KM# 726 CROWN**

Copper-Nickel, 38.8 mm. **Ruler:** Elizabeth II **Series:** Evolution of Mankind **Subject:** Charles Darwin, 1809-1882 **Obv:** Homo Sapiens Hunting Mammoth **Rev:** Bust facing, caveman and space shuttle at right

Date	Mintage	F	VF	XF	Unc	BU
1998						12.00 15.00

**KM# 726a CROWN**

28.2800 g., 0.9250 Silver 0.8410 oz. ASW, 38.8 mm. **Ruler:** Elizabeth II **Series:** Evolution of Mankind **Subject:** Charles Darwin, 1809-1882 **Obv:** Crowned bust right **Rev:** Bust facing, caveman and space shuttle at right

Date	Mintage	F	VF	XF	Unc	BU
1998 Proof	Est. 10,000					Value: 50.00



**KM# 728 CROWN**

Copper-Nickel, 38.8 mm. **Ruler:** Elizabeth II **Series:** Evolution of Mankind **Subject:** Raymond Dart **Obv:** Crowned bust right **Rev:** Bust at left looking at skull

Date	Mintage	F	VF	XF	Unc	BU
1998	—	—	—	—	12.00	15.00

**KM# 728a CROWN**

28.2800 g., 0.9250 Silver 0.8410 oz. ASW, 38.8 mm. **Ruler:** Elizabeth II **Series:** Evolution of Mankind **Subject:** Raymond Dart **Obv:** Crowned bust right **Rev:** Bust at left looking at skull on right

Date	Mintage	F	VF	XF	Unc	BU
1998 Proof	Est. 10,000	—	—	—	—	50.00

**KM# 730 CROWN**

Copper-Nickel, 38.8 mm. **Ruler:** Elizabeth II **Series:** Evolution of Mankind **Subject:** 20th Century Homo Sapiens **Obv:** Crowned bust right **Rev:** Five depictions of evolution

Date	Mintage	F	VF	XF	Unc	BU
1998	—	—	—	—	12.00	15.00

**KM# 730a CROWN**

28.2800 g., 0.9250 Silver 0.8410 oz. ASW, 38.8 mm. **Ruler:** Elizabeth II **Series:** Evolution of Mankind **Subject:** 20th Century Homo Sapiens **Obv:** Crowned bust right **Rev:** Five depictions of evolution

Date	Mintage	F	VF	XF	Unc	BU
1998 Proof	Est. 10,000	—	—	—	—	50.00



**KM# 733 CROWN**

28.2800 g., 0.9250 Silver 0.8410 oz. ASW, 38.8 mm. **Ruler:** Elizabeth II **Series:** Wonders of the World **Subject:** Guilin Hills, China **Obv:** Crowned bust right **Rev:** Chinese coin design inlay below hill scene

Date	Mintage	F	VF	XF	Unc	BU
1998 Proof	Est. 7,500	—	—	—	—	60.00

**KM# 734 CROWN**

28.2800 g., 0.9250 Silver 0.8410 oz. ASW, 38.8 mm. **Ruler:** Elizabeth II **Series:** Wonders of the World **Subject:** Victoria Falls, Africa **Obv:** Crowned bust right **Rev:** South African coin design inlay below falls scene

Date	Mintage	F	VF	XF	Unc	BU
1998 Proof	Est. 7,500	—	—	—	—	60.00

**KM# 735 CROWN**

28.2800 g., 0.9250 Silver 0.8410 oz. ASW, 38.8 mm. **Ruler:** Elizabeth II **Series:** Wonders of the World **Subject:** The Matterhorn, Switzerland, Italy **Obv:** Crowned bust right **Rev:** Swiss coin design inlay below mountain

Date	Mintage	F	VF	XF	Unc	BU
1998 Proof	Est. 7,500	—	—	—	—	60.00



**KM# 736 CROWN**

28.2800 g., 0.9250 Silver 0.8410 oz. ASW, 38.8 mm. **Ruler:** Elizabeth II **Series:** Wonders of the World **Subject:** Taroko

Gorge, Taiwan **Obv:** Crowned bust right **Rev:** Taiwanese coin design inlay below gorge scene

Date	Mintage	F	VF	XF	Unc	BU
1998 Proof	Est. 7,500	—	—	—	—	60.00

**KM# 737 CROWN**

28.2800 g., 0.9250 Silver 0.8410 oz. ASW, 38.8 mm. **Ruler:** Elizabeth II **Series:** Wonders of the World **Subject:** Niagara Falls, Canada, USA **Obv:** Crowned bust right **Rev:** American coin design inlay below falls scene

Date	Mintage	F	VF	XF	Unc	BU
1998 Proof	Est. 7,500	—	—	—	—	60.00

**KM# 738 CROWN**

28.2800 g., 0.9250 Silver 0.8410 oz. ASW, 38.8 mm. **Ruler:** Elizabeth II **Series:** Wonders of the World **Subject:** Mount Fuji, Japan **Obv:** Crowned bust right **Rev:** Japanese coin design inlay below plants and mountain

Date	Mintage	F	VF	XF	Unc	BU
1998 Proof	Est. 7,500	—	—	—	—	60.00



**KM# 739 CROWN**

28.2800 g., 0.9250 Silver 0.8410 oz. ASW, 38.8 mm. **Ruler:** Elizabeth II **Series:** Wonders of the World **Subject:** Uluru, Australia **Obv:** Crowned bust right **Rev:** Australian coin design inlay below mountain

Date	Mintage	F	VF	XF	Unc	BU
1998 Proof	Est. 7,500	—	—	—	—	60.00



**KM# 745 CROWN**

Copper-Nickel, 38.8 mm. **Ruler:** Elizabeth II **Series:** Year of the Ocean **Obv:** Crowned bust right **Rev:** Mermaid and dolphin

Date	Mintage	F	VF	XF	Unc	BU
1998	—	—	—	—	10.00	12.50

**KM# 745a CROWN**

28.2800 g., 0.9250 Silver 0.8410 oz. ASW, 38.8 mm. **Ruler:** Elizabeth II **Series:** Year of the Ocean **Obv:** Crowned bust right **Rev:** Mermaid and dolphin

Date	Mintage	F	VF	XF	Unc	BU
1998 Proof	Est. 30,000	—	—	—	—	50.00

**KM# 746 CROWN**

Copper-Nickel, 38.8 mm. **Ruler:** Elizabeth II **Series:** Year of the Ocean **Obv:** Crowned bust right **Rev:** Octopus, fish and coral

Date	Mintage	F	VF	XF	Unc	BU
1998	—	—	—	—	10.00	12.50

**KM# 746a CROWN**

28.2800 g., 0.9250 Silver 0.8410 oz. ASW, 38.8 mm. **Ruler:** Elizabeth II **Series:** Year of the Ocean **Obv:** Crowned bust right **Rev:** Octopus, fish and coral

Date	Mintage	F	VF	XF	Unc	BU
1998 Proof	Est. 30,000	—	—	—	—	50.00

**KM# 747 CROWN**

Copper-Nickel, 38.8 mm. **Ruler:** Elizabeth II **Series:** Year of the Ocean **Obv:** Crowned bust right **Rev:** Jellyfish, stingray and fish

Date	Mintage	F	VF	XF	Unc	BU
1998	—	—	—	—	10.00	12.50

**KM# 747a CROWN**

28.2800 g., 0.9250 Silver 0.8410 oz. ASW, 38.8 mm. **Ruler:** Elizabeth II **Series:** Year of the Ocean **Obv:** Crowned bust right **Rev:** Jellyfish, stingray and fish

Date	Mintage	F	VF	XF	Unc	BU
1998 Proof	Est. 30,000	—	—	—	—	60.00



**KM# 748 CROWN**

Copper-Nickel, 38.8 mm. **Ruler:** Elizabeth II **Series:** Year of the Ocean **Obv:** Crowned bust right **Rev:** Two wind surfers

Date	Mintage	F	VF	XF	Unc	BU
1998	—	—	—	—	9.50	12.00

**KM# 748a CROWN**

28.2800 g., 0.9250 Silver 0.8410 oz. ASW, 38.8 mm. **Ruler:** Elizabeth II **Series:** Year of the Ocean **Obv:** Crowned bust right **Rev:** Two wind surfers

Date	Mintage	F	VF	XF	Unc	BU
1998 Proof	Est. 30,000	—	—	—	—	60.00



**KM# 768 CROWN**

Copper-Nickel, 38.8 mm. **Ruler:** Elizabeth II **Subject:** The Gibraltar Regiment New Colors **Obv:** Crowned bust right **Rev:** Soldier presenting keys, flags and crowned arms

Date	Mintage	F	VF	XF	Unc	BU
1998	—	—	—	—	10.00	12.50

**KM# 768a CROWN**

28.2800 g., 0.9250 Silver 0.8410 oz. ASW, 38.8 mm. **Ruler:** Elizabeth II **Subject:** The Gibraltar Regiment New Colors **Obv:** Crowned bust right **Rev:** Soldier presenting keys, flags and crowned arms

Date	Mintage	F	VF	XF	Unc	BU
1998 Proof	Est. 30,000	—	—	—	—	50.00



**KM# 799 CROWN**

Copper-Nickel, 38.8 mm. **Ruler:** Elizabeth II **Series:** The World At War **Subject:** General D.D. Eisenhower **Obv:** Crowned bust right **Rev:** North African invasion scene

Date	Mintage	F	VF	XF	Unc	BU
1998	—	—	—	—	8.00	10.00

**KM# 799a CROWN**

28.2800 g., 0.9250 Silver 0.8410 oz. ASW, 38.8 mm. **Ruler:** Elizabeth II **Series:** The World At War **Subject:** General D.D. Eisenhower **Obv:** Crowned bust right **Rev:** North African invasion scene

Date	Mintage	F	VF	XF	Unc	BU
1998 Proof	Est. 10,000	—	—	—	—	50.00





**KM# 785 CROWN**  
 28.2800 g., Copper-Nickel, 38.8 mm. **Ruler:** Elizabeth II **Series:** Summer Olympics - Sydney **Obv:** Crowned bust right **Rev:** Broad jumper and kangaroo  
**Date** **Mintage** **F** **VF** **XF** **Unc** **BU**  
 1999 — — — — 8.00 10.00  
 2000PM — — — — 8.00 10.00

**KM# 787 CROWN**  
 28.2800 g., Copper-Nickel, 38.8 mm. **Ruler:** Elizabeth II **Series:** Summer Olympics - Sydney **Obv:** Crowned bust right **Rev:** Sailboats and platypus  
**Date** **Mintage** **F** **VF** **XF** **Unc** **BU**  
 1999 — — — — 8.00 10.00  
 2000PM — — — — 8.00 10.00

**KM# 789 CROWN**  
 28.2800 g., Copper-Nickel, 38.8 mm. **Ruler:** Elizabeth II **Series:** Summer Olympics - Sydney **Obv:** Crowned bust right **Rev:** Swimmer and koala bear  
**Date** **Mintage** **F** **VF** **XF** **Unc** **BU**  
 1999 — — — — 8.00 10.00  
 2000PM — — — — 8.00 10.00



**KM# 793 CROWN**  
 28.2800 g., Copper-Nickel, 38.8 mm. **Ruler:** Elizabeth II **Series:** Summer Olympics - Sydney **Obv:** Crowned bust right **Rev:** Man with torch and dingo, denomination below  
**Date** **Mintage** **F** **VF** **XF** **Unc** **BU**  
 1999 — — — — 8.00 10.00  
 2000PM — — — — 8.00 10.00

**KM# 795 CROWN**  
 28.2800 g., Copper-Nickel, 38.8 mm. **Ruler:** Elizabeth II **Series:** Summer Olympics - Sydney **Obv:** Crowned bust right **Rev:** Runner with torch, Aboriginal portrait and Ayer's Rock  
**Date** **Mintage** **F** **VF** **XF** **Unc** **BU**  
 1999 — — — — 8.00 10.00  
 2000PM — — — — 8.00 10.00



**KM# 859 CROWN**  
 Copper-Nickel, 38.8 mm. **Ruler:** Elizabeth II **Series:** The World At War **Subject:** The Blitz **Obv:** Crowned bust right **Rev:** Firefighters in action after air raid  
**Date** **Mintage** **F** **VF** **XF** **Unc** **BU**  
 1999 — — — — 10.00 12.00



**KM# 791 CROWN**  
 28.2800 g., Copper-Nickel, 38.8 mm. **Ruler:** Elizabeth II **Series:** Summer Olympics - Sydney **Obv:** Crowned bust right **Rev:** Two oarsmen below cockatoos  
**Date** **Mintage** **F** **VF** **XF** **Unc** **BU**  
 1999 — — — — 8.00 10.00  
 2000PM — — — — 8.00 10.00



**KM# 783.1 CROWN**  
 Copper-Nickel, 38.8 mm. **Ruler:** Elizabeth II **Subject:** 1999 The Year of the Rabbit **Obv:** Crowned bust right **Rev:** Rabbit reading, sparrow, Chinese characters  
**Date** **Mintage** **F** **VF** **XF** **Unc** **BU**  
 1999 — — — — 10.00 12.00

**KM# 783.1a CROWN**  
 28.2800 g., 0.9250 Silver 0.8410 oz. ASW, 38.8 mm. **Ruler:** Elizabeth II **Subject:** 1999 The Year of the Rabbit **Obv:** Crowned bust right **Rev:** Rabbit reading, sparrow, Chinese characters  
**Date** **Mintage** **F** **VF** **XF** **Unc** **BU**  
 1999 Proof Est. 10,000 Value: 50.00

**KM# 783.2 CROWN**  
 Copper-Nickel, 38.8 mm. **Ruler:** Elizabeth II **Obv:** Crowned bust right **Rev:** Rabbit reading, sparrow; without Chinese characters  
**Date** **Mintage** **F** **VF** **XF** **Unc** **BU**  
 1999 Inc. above — — 10.00 12.00

**KM# 783.2a CROWN**  
 28.2800 g., 0.9250 Silver 0.8410 oz. ASW, 38.8 mm. **Ruler:** Elizabeth II **Obv:** Crowned bust right **Rev:** Rabbit reading, sparrow; without Chinese characters  
**Date** **Mintage** **F** **VF** **XF** **Unc** **BU**  
 1999 Proof Inc. above Value: 50.00

**KM# 785a CROWN**  
 28.2800 g., 0.9250 Silver 0.8410 oz. ASW, 38.8 mm. **Ruler:** Elizabeth II **Series:** Summer Olympics - Sydney **Obv:** Crowned bust right **Rev:** Broad jumper and kangaroo  
**Date** **Mintage** **F** **VF** **XF** **Unc** **BU**  
 1999 Proof Est. 30,000 Value: 50.00

**KM# 787a CROWN**  
 28.2800 g., 0.9250 Silver 0.8410 oz. ASW, 38.8 mm. **Ruler:** Elizabeth II **Series:** Summer Olympics - Sydney **Obv:** Crowned bust right **Rev:** Sailboats and platypus  
**Date** **Mintage** **F** **VF** **XF** **Unc** **BU**  
 1999 Proof Est. 30,000 Value: 50.00

**KM# 789a CROWN**  
 28.2800 g., 0.9250 Silver 0.8410 oz. ASW, 38.8 mm. **Ruler:** Elizabeth II **Series:** Summer Olympics - Sydney **Obv:** Crowned bust right **Rev:** Swimmer and koala bear  
**Date** **Mintage** **F** **VF** **XF** **Unc** **BU**  
 1999 Proof Est. 30,000 Value: 50.00

**KM# 791a CROWN**  
 28.2800 g., 0.9250 Silver 0.8410 oz. ASW, 38.8 mm. **Ruler:** Elizabeth II **Series:** Summer Olympics - Sydney **Obv:** Crowned bust right **Rev:** Two oarsmen below cockatoos **Note:** Prev. KM791.1  
**Date** **Mintage** **F** **VF** **XF** **Unc** **BU**  
 1999 Proof Est. 30,000 Value: 50.00

**KM# 793a CROWN**  
 28.2800 g., 0.9250 Silver 0.8410 oz. ASW, 38.8 mm. **Ruler:** Elizabeth II **Series:** Summer Olympics - Sydney **Obv:** Crowned bust right **Rev:** Man with torch and dingo  
**Date** **Mintage** **F** **VF** **XF** **Unc** **BU**  
 1999 Proof Est. 30,000 Value: 50.00

**KM# 795a CROWN**  
 28.2800 g., 0.9250 Silver 0.8410 oz. ASW, 38.8 mm. **Ruler:** Elizabeth II **Series:** Summer Olympics - Sydney **Obv:** Crowned bust right **Rev:** Runner with torch, Aboriginal portrait and Ayer's Rock  
**Date** **Mintage** **F** **VF** **XF** **Unc** **BU**  
 1999 Proof Est. 30,000 Value: 50.00

**KM# 796.1 CROWN**  
 6.2200 g., 0.9999 Gold 0.1999 oz. AGW **Ruler:** Elizabeth II **Subject:** Millennium 2000 **Obv:** Head with tiara right **Rev:** Sundial, digital clock face, candle and traditional clock face  
**Date** **Mintage** **F** **VF** **XF** **Unc** **BU**  
 1999 Proof 5,000 Value: 200



**KM# 801 CROWN**  
 Copper-Nickel, 38.8 mm. **Ruler:** Elizabeth II **Subject:** King Alfred the Great, 871-899 **Obv:** Crowned bust right **Rev:** Crowned bust left, dates  
**Date** **Mintage** **F** **VF** **XF** **Unc** **BU**  
 1999 — — — — 7.50 9.00

**KM# 801a CROWN**  
 28.2800 g., 0.9250 Silver 0.8410 oz. ASW, 38.8 mm. **Ruler:** Elizabeth II **Subject:** King Alfred the Great, 871-899 **Obv:** Crowned bust right **Rev:** Crowned bust left, dates  
**Date** **Mintage** **F** **VF** **XF** **Unc** **BU**  
 1999 Proof Est. 10,000 Value: 45.00

**KM# 803 CROWN**  
 Copper-Nickel, 38.8 mm. **Ruler:** Elizabeth II **Subject:** King Canute, 1016-1035 **Obv:** Crowned bust right **Rev:** Crowned bust left, dates  
**Date** **Mintage** **F** **VF** **XF** **Unc** **BU**  
 1999 — — — — 7.50 9.00

**KM# 803a CROWN**  
 28.2800 g., 0.9250 Silver 0.8410 oz. ASW, 38.8 mm. **Ruler:** Elizabeth II **Subject:** King Canute, 1016-1035 **Obv:** Crowned bust right **Rev:** Crowned bust left, dates  
**Date** **Mintage** **F** **VF** **XF** **Unc** **BU**  
 1999 Proof Est. 10,000 Value: 45.00

**KM# 805 CROWN**  
 Copper-Nickel, 38.8 mm. **Ruler:** Elizabeth II **Subject:** King Edward the Confessor, 1042-1066 **Obv:** Crowned bust right **Rev:** Crowned bust left, dates  
**Date** **Mintage** **F** **VF** **XF** **Unc** **BU**  
 1999 — — — — 7.50 9.00

**KM# 805a CROWN**  
 28.2800 g., 0.9250 Silver 0.8410 oz. ASW, 38.8 mm. **Ruler:** Elizabeth II **Subject:** King Edward the Confessor, 1042-1066 **Obv:** Crowned bust right **Rev:** Crowned bust left, dates  
**Date** **Mintage** **F** **VF** **XF** **Unc** **BU**  
 1999 Proof Est. 10,000 Value: 45.00



**KM# 807 CROWN**  
 Copper-Nickel, 38.8 mm. **Ruler:** Elizabeth II **Series:** House - Normandy **Subject:** King William I, 1066-1087 **Obv:** Crowned bust right **Rev:** Crowned bust left, dates  
**Date** **Mintage** **F** **VF** **XF** **Unc** **BU**  
 1999 — — — — 7.50 9.00

**KM# 807a CROWN**

28.2800 g., 0.9250 Silver 0.8410 oz. ASW, 38.8 mm. **Ruler:** Elizabeth II **Series:** House of - Normandy **Subject:** King William I, 1066-1087 **Obv:** Crowned bust right **Rev:** Crowned bust left, dates

Date	Mintage	F	VF	XF	Unc	BU
1999 Proof	Est. 10,000					Value: 45.00

**KM# 809 CROWN**

Copper-Nickel, 38.8 mm. **Ruler:** Elizabeth II **Series:** House of - Plantagenet **Subject:** King Richard I, 1189-1199 **Obv:** Crowned bust right **Rev:** Crowned bust right, dates

Date	Mintage	F	VF	XF	Unc	BU
1999	—	—	—	—	7.50	9.00

**KM# 809a CROWN**

28.2800 g., 0.9250 Silver 0.8410 oz. ASW, 38.8 mm. **Ruler:** Elizabeth II **Series:** House of - Plantagenet **Subject:** King Richard I, 1189-1199 **Obv:** Crowned bust right **Rev:** Crowned bust right, dates

Date	Mintage	F	VF	XF	Unc	BU
1999 Proof	Est. 10,000					Value: 50.00

**KM# 811 CROWN**

Copper-Nickel, 38.8 mm. **Ruler:** Elizabeth II **Series:** House of - Plantagenet **Subject:** King John, 1199-1216 **Obv:** Crowned bust right **Rev:** Crowned bust left, dates

Date	Mintage	F	VF	XF	Unc	BU
1999	—	—	—	—	7.50	9.00

**KM# 811a CROWN**

28.2800 g., 0.9250 Silver 0.8410 oz. ASW, 38.8 mm. **Ruler:** Elizabeth II **Series:** House of - Plantagenet **Subject:** King John, 1199-1216 **Obv:** Crowned bust right **Rev:** Crowned bust left, dates

Date	Mintage	F	VF	XF	Unc	BU
1999 Proof	Est. 10,000					Value: 45.00



**KM# 813 CROWN**

Copper-Nickel, 38.8 mm. **Ruler:** Elizabeth II **Series:** House of - Lancaster **Subject:** King Henry V, 1413-1422 **Obv:** Crowned bust right **Rev:** Bust right, dates

Date	Mintage	F	VF	XF	Unc	BU
1999	—	—	—	—	7.50	9.00

**KM# 813a CROWN**

28.2800 g., 0.9250 Silver 0.8410 oz. ASW, 38.8 mm. **Ruler:** Elizabeth II **Series:** House of - Lancaster **Subject:** King Henry V, 1413-1422 **Obv:** Crowned bust right **Rev:** Bust right, dates

Date	Mintage	F	VF	XF	Unc	BU
1999 Proof	Est. 10,000					Value: 45.00

**KM# 815 CROWN**

Copper-Nickel, 38.8 mm. **Ruler:** Elizabeth II **Series:** House of - York **Subject:** King Richard III, 1483-1485 **Obv:** Crowned bust right **Rev:** Bust with hat right, dates

Date	Mintage	F	VF	XF	Unc	BU
1999	—	—	—	—	7.50	9.00

**KM# 815a CROWN**

28.2800 g., 0.9250 Silver 0.8410 oz. ASW, 38.8 mm. **Ruler:** Elizabeth II **Series:** House of - York **Subject:** King Richard III, 1483-1485 **Obv:** Crowned bust right **Rev:** Bust with hat right, dates

Date	Mintage	F	VF	XF	Unc	BU
1999 Proof	Est. 10,000					Value: 45.00

**KM# 817 CROWN**

Copper-Nickel, 38.8 mm. **Ruler:** Elizabeth II **Series:** House of - Tudor **Subject:** King Henry VIII, 1509-1547 **Obv:** Crowned bust right **Rev:** Bust with flat hat right, dates

Date	Mintage	F	VF	XF	Unc	BU
1999	—	—	—	—	7.50	9.00

**KM# 817a CROWN**

28.2800 g., 0.9250 Silver 0.8410 oz. ASW, 38.8 mm. **Ruler:** Elizabeth II **Series:** House of - Tudor **Subject:** King Henry VIII, 1509-1547 **Obv:** Crowned bust right **Rev:** Bust with flat hat right, dates

Date	Mintage	F	VF	XF	Unc	BU
1999 Proof	Est. 10,000					Value: 45.00



**KM# 819 CROWN**

Copper-Nickel, 38.8 mm. **Ruler:** Elizabeth II **Series:** Tudor **Subject:** Queen Elizabeth I, 1558-1603 **Obv:** Crowned bust right **Rev:** Crowned bust with high ruffled collar left, dates

Date	Mintage	F	VF	XF	Unc	BU
1999	—	—	—	—	7.50	9.00

**KM# 819a CROWN**

28.2800 g., 0.9250 Silver 0.8410 oz. ASW, 38.8 mm. **Ruler:** Elizabeth II **Series:** House of - Tudor **Subject:** Queen Elizabeth I, 1558-1603 **Obv:** Crowned bust right **Rev:** Crowned bust with high ruffled collar left, dates

Date	Mintage	F	VF	XF	Unc	BU
1999 Proof	Est. 10,000					Value: 45.00

**KM# 821 CROWN**

Copper-Nickel, 38.8 mm. **Ruler:** Elizabeth II **Series:** House of - Stuart **Subject:** King Charles I, 1625-1649 **Obv:** Crowned bust right **Rev:** Bust right, dates

Date	Mintage	F	VF	XF	Unc	BU
1999	—	—	—	—	7.50	9.00

**KM# 821a CROWN**

28.2800 g., 0.9250 Silver 0.8410 oz. ASW, 38.8 mm. **Ruler:** Elizabeth II **Series:** House of - Stuart **Subject:** King Charles I, 1625-1649 **Obv:** Crowned bust right **Rev:** Bust right, dates

Date	Mintage	F	VF	XF	Unc	BU
1999 Proof	Est. 10,000					Value: 45.00

**KM# 823 CROWN**

Copper-Nickel, 38.8 mm. **Ruler:** Elizabeth II **Series:** House of - Stuart **Subject:** King Charles II, 1660-1685 **Obv:** Crowned bust right **Rev:** Laureate bust right, dates

Date	Mintage	F	VF	XF	Unc	BU
1999	—	—	—	—	7.50	9.00

**KM# 823a CROWN**

28.2800 g., 0.9250 Silver 0.8410 oz. ASW, 38.8 mm. **Ruler:** Elizabeth II **Series:** House of - Stuart **Subject:** King Charles II, 1660-1685 **Obv:** Crowned bust right **Rev:** Laureate bust right, dates

Date	Mintage	F	VF	XF	Unc	BU
1999 Proof	Est. 10,000					Value: 45.00

**KM# 826a CROWN**

28.2800 g., 0.9250 Silver 0.8410 oz. ASW, 38.8 mm. **Ruler:** Elizabeth II **Subject:** The Wedding of Prince Edward and Miss Sophie Rhys-Jones **Obv:** Crowned bust right **Rev:** St. George's Chapel

Date	Mintage	F	VF	XF	Unc	BU
1999 Proof	10,000					Value: 50.00



**KM# 826.2 CROWN**

Copper-Nickel, 38.8 mm. **Ruler:** Elizabeth II **Subject:** The Wedding of Prince Edward and Miss Sophie Rhys-Jones **Obv:** Crowned bust right **Rev:** Two heads facing above banner and wedding bells **Note:** Prev. KM#826.1.

Date	Mintage	F	VF	XF	Unc	BU
1999	—	—	—	—	8.00	9.50

**KM# 827 CROWN**

Copper-Nickel, 38.8 mm. **Ruler:** Elizabeth II **Subject:** The Wedding of Prince Edward and Miss Sophie Rhys-Jones **Obv:** Crowned bust right **Rev:** St. George's Chapel

Date	Mintage	F	VF	XF	Unc	BU
1999	—	—	—	—	8.00	9.50

**KM# 827a CROWN**

28.2800 g., 0.9250 Silver 0.8410 oz. ASW, 38.8 mm. **Ruler:** Elizabeth II **Subject:** The Wedding of Prince Edward and Miss Sophie Rhys-Jones **Obv:** Crowned bust right **Rev:** St. George's Chapel

Date	Mintage	F	VF	XF	Unc	BU
1999 Proof	Est. 10,000					Value: 50.00



**KM# 835 CROWN**

Copper-Nickel, 38.8 mm. **Ruler:** Elizabeth II **Series:** The Life Of Queen Elizabeth The Queen Mother **Subject:** Queen's childhood **Obv:** Crowned bust right **Rev:** 1903 portrait of Queen Mother as a girl

Date	Mintage	F	VF	XF	Unc	BU
1999	—	—	—	—	8.00	9.50

**KM# 835a CROWN**

28.2800 g., 0.9250 Silver 0.8410 oz. ASW, 38.8 mm. **Ruler:** Elizabeth II **Series:** The Life Of Queen Elizabeth The Queen Mother **Subject:** Queen's childhood **Obv:** Crowned bust right **Rev:** 1903 portrait of Queen Mother as a girl

Date	Mintage	F	VF	XF	Unc	BU
1999 Proof	Est. 10,000					Value: 50.00

**KM# 835b CROWN**

28.4600 g., 0.9250 Gilt Silver 0.8463 oz., 38.5 mm. **Ruler:** Elizabeth II **Series:** The Life Of Queen Elizabeth The Queen Mother **Subject:** Queen's childhood **Obv:** Crowned bust right **Rev:** Queen Mother as a young girl **Edge:** Reeded

Date	Mintage	F	VF	XF	Unc	BU
1999PM Proof	—	—	—	—	—	Value: 50.00



**KM# 837 CROWN**

Copper-Nickel, 38.8 mm. **Ruler:** Elizabeth II **Series:** The Life Of Queen Elizabeth The Queen Mother **Subject:** World War I - Glamis **Obv:** Crowned bust right **Rev:** 1918 portrait with wounded soldier

Date	Mintage	F	VF	XF	Unc	BU
1999	—	—	—	—	8.00	9.50

**KM# 837a CROWN**

28.2800 g., 0.9250 Silver 0.8410 oz. ASW, 38.8 mm. **Ruler:** Elizabeth II **Series:** The Life Of Queen Elizabeth The Queen Mother **Subject:** World War I - Glamis **Obv:** Crowned bust right **Rev:** 1918 portrait with wounded soldier

Date	Mintage	F	VF	XF	Unc	BU
1999 Proof	Est. 10,000					Value: 50.00

**KM# 837b CROWN**

28.4600 g., 0.9250 Gilt Silver 0.8463 oz., 38.5 mm. **Ruler:** Elizabeth II **Series:** The Life Of Queen Elizabeth The Queen Mother **Subject:** World War I - Glamis **Obv:** Crowned bust right **Rev:** Queen Mother with wounded soldier in 1918 **Edge:** Reeded

Date	Mintage	F	VF	XF	Unc	BU
1999PM Proof	—	—	—	—	—	Value: 50.00



**KM# 839 CROWN**

Copper-Nickel, 38.8 mm. **Ruler:** Elizabeth II **Series:** The Life Of Queen Elizabeth The Queen Mother **Subject:** A Royal Marriage **Obv:** Crowned bust right **Rev:** 1923 wedding portrait

Date	Mintage	F	VF	XF	Unc	BU
1999	—	—	—	—	8.00	9.50

**KM# 839a CROWN**

28.2800 g., 0.9250 Silver 0.8410 oz. ASW, 38.8 mm. **Ruler:** Elizabeth II **Series:** The Life Of Queen Elizabeth The Queen Mother **Subject:** A Royal Marriage **Obv:** Crowned bust right **Rev:** 1923 wedding portrait

Date	Mintage	F	VF	XF	Unc	BU
1999 Proof	Est. 10,000					Value: 50.00

**KM# 839b CROWN**

28.4600 g., 0.9250 Gilt Silver 0.8463 oz., 38.5 mm. **Ruler:** Elizabeth II **Series:** The Life Of Queen Elizabeth The Queen Mother **Subject:** A Royal Marriage **Obv:** Crowned bust right **Rev:** Queen Mother's 1923 wedding portrait **Edge:** Reeded

Date	Mintage	F	VF	XF	Unc	BU
1999PM Proof	—					Value: 50.00



**KM# 841 CROWN**

Copper-Nickel, 38.8 mm. **Ruler:** Elizabeth II **Series:** The Life Of Queen Elizabeth The Queen Mother **Subject:** A Royal Family **Obv:** Crowned bust right **Rev:** 1936 family portrait

Date	Mintage	F	VF	XF	Unc	BU
1999	—				8.00	9.50

**KM# 841a CROWN**

28.2800 g., 0.9250 Silver 0.8410 oz. ASW, 38.8 mm. **Ruler:** Elizabeth II **Series:** The Life Of Queen Elizabeth The Queen Mother **Subject:** A Royal Family **Obv:** Crowned bust right **Rev:** 1936 family portrait

Date	Mintage	F	VF	XF	Unc	BU
1999 Proof	Est. 10,000					Value: 50.00

**KM# 841b CROWN**

28.4600 g., 0.9250 Gilt Silver 0.8463 oz., 38.5 mm. **Ruler:** Elizabeth II **Series:** The Life Of Queen Elizabeth The Queen Mother **Subject:** A Royal Family **Obv:** Crowned bust right **Rev:** 1936 Queen Mother's family portrait **Edge:** Reeded

Date	Mintage	F	VF	XF	Unc	BU
1999PM Proof	—					Value: 50.00



**KM# 843.1 CROWN**

28.2800 g., 0.9250 Silver 0.8410 oz. ASW **Subject:** The World at War **Obv:** Queen's portrait **Rev:** Franklin Roosevelt and Zero fighter

Date	Mintage	F	VF	XF	Unc	BU
1999	—				10.00	12.00

**KM# 843a CROWN**

28.2800 g., 0.9250 Silver 0.8410 oz. ASW, 38.8 mm. **Ruler:** Elizabeth II **Series:** The World At War **Subject:** Franklin D. Roosevelt **Obv:** Crowned bust right **Rev:** Bust writing at left, Zero fighter plane at right

Date	Mintage	F	VF	XF	Unc	BU
1999 Proof	Est. 10,000					Value: 50.00

**KM# 845 CROWN**

Copper-Nickel, 38.8 mm. **Ruler:** Elizabeth II **Series:** The World At War **Subject:** Operation Manna **Obv:** Crowned bust right **Rev:** Bomber dropping food packets

Date	Mintage	F	VF	XF	Unc	BU
1999	—				10.00	12.00

**KM# 845a CROWN**

28.2800 g., 0.9250 Silver 0.8410 oz. ASW, 38.8 mm. **Ruler:** Elizabeth II **Series:** The World At War **Subject:** Operation Manna **Obv:** Crowned bust right **Rev:** Bomber dropping food packets

Date	Mintage	F	VF	XF	Unc	BU
1999 Proof	Est. 10,000					Value: 50.00

**KM# 847.1 CROWN**

Copper-Nickel, 38.8 mm. **Ruler:** Elizabeth II **Series:** The World At War **Subject:** J. Robert Oppenheimer **Obv:** Crowned bust right **Rev:** Bust at right looking left, B-29 and mushroom cloud

Date	Mintage	F	VF	XF	Unc	BU
1999	—				10.00	12.00

**KM# 847a CROWN**

28.2800 g., 0.9250 Silver 0.8410 oz. ASW, 38.8 mm. **Ruler:** Elizabeth II **Series:** The World At War **Subject:** J. Robert Oppenheimer **Obv:** Crowned bust right **Rev:** Bust at right looking left, B-29 and mushroom cloud

Date	Mintage	F	VF	XF	Unc	BU
1999 Proof	Est. 10,000					Value: 50.00



**KM# 849 CROWN**

Copper-Nickel, 38.8 mm. **Ruler:** Elizabeth II **Series:** The World At War **Subject:** Barnes Wallis **Obv:** Crowned bust right **Rev:** Seated figure at left reading, bomber above dam at right

Date	Mintage	F	VF	XF	Unc	BU
1999	—				10.00	12.00

**KM# 849a CROWN**

28.2800 g., 0.9250 Silver 0.8410 oz. ASW, 38.8 mm. **Ruler:** Elizabeth II **Series:** The World At War **Subject:** Barnes Wallis **Obv:** Crowned bust right **Rev:** Seated figure at left reading, bomber above dam at right

Date	Mintage	F	VF	XF	Unc	BU
1999 Proof	Est. 10,000					Value: 50.00

**KM# 851 CROWN**

Copper-Nickel, 38.8 mm. **Ruler:** Elizabeth II **Series:** The World At War **Subject:** Douglas Bader **Obv:** Crowned bust right **Rev:** Bust facing at left, planes in combat

Date	Mintage	F	VF	XF	Unc	BU
1999	—				10.00	12.00

**KM# 851a CROWN**

28.2800 g., 0.9250 Silver 0.8410 oz. ASW, 38.8 mm. **Ruler:** Elizabeth II **Series:** The World At War **Subject:** Douglas Bader **Obv:** Crowned bust right **Rev:** Bust facing at left, planes in combat

Date	Mintage	F	VF	XF	Unc	BU
1999 Proof	Est. 10,000					Value: 50.00

**KM# 853 CROWN**

Copper-Nickel, 38.8 mm. **Ruler:** Elizabeth II **Series:** The World At War **Subject:** Winston Churchill **Obv:** Crowned bust right **Rev:** Bust facing with hand raised in "V" sign and crowd

Date	Mintage	F	VF	XF	Unc	BU
1999	—				10.00	12.00

**KM# 853a CROWN**

28.2800 g., 0.9250 Silver 0.8410 oz. ASW, 38.8 mm. **Ruler:** Elizabeth II **Series:** The World At War **Subject:** Winston Churchill **Obv:** Crowned bust right **Rev:** Bust facing with hand raised in "V" sign and crowd

Date	Mintage	F	VF	XF	Unc	BU
1999 Proof	Est. 10,000					Value: 50.00



**KM# 855 CROWN**

Copper-Nickel, 38.8 mm. **Ruler:** Elizabeth II **Series:** The World At War **Subject:** Tirpitz **Obv:** Crowned bust right **Rev:** Battleship and sailor

Date	Mintage	F	VF	XF	Unc	BU
1999	—				10.00	12.00

**KM# 855a CROWN**

28.2800 g., 0.9250 Silver 0.8410 oz. ASW, 38.8 mm. **Ruler:** Elizabeth II **Series:** The World At War **Subject:** Tirpitz **Obv:** Crowned bust right **Rev:** Battleship and sailor

Date	Mintage	F	VF	XF	Unc	BU
1999 Proof	Est. 10,000					Value: 50.00

**KM# 857 CROWN**

Copper-Nickel, 38.8 mm. **Ruler:** Elizabeth II **Series:** The World At War **Subject:** War Babies **Obv:** Crowned bust right **Rev:** Soldier kissing child

Date	Mintage	F	VF	XF	Unc	BU
1999	—				10.00	12.00

**KM# 857a CROWN**

28.2800 g., 0.9250 Silver 0.8410 oz. ASW, 38.8 mm. **Ruler:** Elizabeth II **Series:** The World At War **Subject:** War Babies **Obv:** Crowned bust right **Rev:** Soldier kissing child

Date	Mintage	F	VF	XF	Unc	BU
1999 Proof	Est. 10,000					Value: 50.00

**KM# 859a CROWN**

28.2800 g., 0.9250 Silver 0.8410 oz. ASW, 38.8 mm. **Ruler:** Elizabeth II **Series:** The World At War **Subject:** The Blitz **Obv:** Crowned bust right **Rev:** Firefighters in action after air raid

Date	Mintage	F	VF	XF	Unc	BU
1999 Proof	Est. 10,000					Value: 50.00

**KM# 861 CROWN**

Copper-Nickel, 38.8 mm. **Ruler:** Elizabeth II **Series:** The World At War **Subject:** D-Day **Obv:** Crowned bust right **Rev:** D-Day landing scene

Date	Mintage	F	VF	XF	Unc	BU
1999	—				10.00	12.00

**KM# 861a CROWN**

28.2800 g., 0.9250 Silver 0.8410 oz. ASW, 38.8 mm. **Ruler:** Elizabeth II **Series:** The World At War **Subject:** D-Day **Obv:** Crowned bust right **Rev:** D-Day landing scene

Date	Mintage	F	VF	XF	Unc	BU
1999 Proof	Est. 10,000					Value: 50.00



**KM# 863 CROWN**

Copper-Nickel, 38.8 mm. **Ruler:** Elizabeth II **Series:** The World At War **Subject:** Operation Heavywater **Obv:** Crowned bust right **Rev:** Military skier

Date	Mintage	F	VF	XF	Unc	BU
1999	—				10.00	12.00

**KM# 863a CROWN**

28.2800 g., 0.9250 Silver 0.8410 oz. ASW, 38.8 mm. **Ruler:** Elizabeth II **Series:** The World At War **Subject:** Operation Heavywater **Obv:** Crowned bust right **Rev:** Military skier

Date	Mintage	F	VF	XF	Unc	BU
1999 Proof	Est. 10,000					Value: 50.00

**KM# 865 CROWN**

Copper-Nickel, 38.8 mm. **Ruler:** Elizabeth II **Series:** The World At War **Subject:** Barbarossa **Obv:** Crowned bust right **Rev:** German tanks in Russia

Date	Mintage	F	VF	XF	Unc	BU
1999	—				10.00	12.00

**KM# 865a CROWN**

28.2800 g., 0.9250 Silver 0.8410 oz. ASW, 38.8 mm. **Ruler:** Elizabeth II **Series:** The World At War **Subject:** Barbarossa **Obv:** Crowned bust right **Rev:** German tanks in Russia

Date	Mintage	F	VF	XF	Unc	BU
1999 Proof	Est. 10,000					Value: 50.00



**KM# 871 CROWN**

28.2800 g., Copper-Nickel, 38.8 mm. **Ruler:** Elizabeth II **Series:** The Life Of Queen Elizabeth The Queen Mother **Subject:** Crowned Queen Consort **Obv:** Head with tiara right **Rev:** 1937 crowning of the Queen consort

Date	Mintage	F	VF	XF	Unc	BU
2000	—				10.00	12.00

**KM# 871a CROWN**

28.2800 g., 0.9250 Silver 0.8410 oz. ASW, 38.8 mm. **Ruler:** Elizabeth II **Series:** The Life Of Queen Elizabeth The Queen Mother **Subject:** Crowned Queen Consort **Obv:** Head with tiara right **Rev:** 1937 coronation scene

Date	Mintage	F	VF	XF	Unc	BU
2000 Proof	10,000					Value: 50.00



**KM# 873 CROWN**

Copper-Nickel, 38.8 mm. **Ruler:** Elizabeth II **Series:** The Life Of Queen Elizabeth The Queen Mother **Subject:** State Visit To France **Obv:** Crowned bust right **Rev:** Seated figure looking left

Date	Mintage	F	VF	XF	Unc	BU
2000	—	—	—	—	10.00	12.00

**KM# 873a CROWN**

28.2800 g., 0.9250 Silver 0.8410 oz. ASW, 38.8 mm. **Ruler:** Elizabeth II **Series:** The Life Of Queen Elizabeth The Queen Mother **Subject:** State Visit To France **Obv:** Crowned bust right **Rev:** Seated figure looking left

Date	Mintage	F	VF	XF	Unc	BU
2000 Proof	10,000	—	—	—	—	Value: 50.00

**KM# 875 CROWN**

Copper-Nickel, 38.8 mm. **Ruler:** Elizabeth II **Series:** The Life Of Queen Elizabeth The Queen Mother **Subject:** London Bombings **Obv:** Crowned bust right **Rev:** Royals looking at bomb damage

Date	Mintage	F	VF	XF	Unc	BU
2000	—	—	—	—	10.00	12.00

**KM# 875a CROWN**

28.2800 g., 0.9250 Silver 0.8410 oz. ASW, 38.8 mm. **Ruler:** Elizabeth II **Series:** The Life Of Queen Elizabeth The Queen Mother **Subject:** London Bombings **Obv:** Crowned bust right **Rev:** Royals looking at bomb damage

Date	Mintage	F	VF	XF	Unc	BU
2000 Proof	10,000	—	—	—	—	Value: 50.00



**KM# 877 CROWN**

Copper-Nickel, 38.8 mm. **Ruler:** Elizabeth II **Series:** The Life Of Queen Elizabeth The Queen Mother **Subject:** Victory **Obv:** Crowned bust right **Rev:** Portrait of royal family

Date	Mintage	F	VF	XF	Unc	BU
2000	—	—	—	—	10.00	12.00

**KM# 877a CROWN**

28.2800 g., 0.9250 Silver 0.8410 oz. ASW, 38.8 mm. **Ruler:** Elizabeth II **Series:** The Life Of Queen Elizabeth The Queen Mother **Subject:** Victory **Obv:** Crowned bust right **Rev:** Portrait of royal family

Date	Mintage	F	VF	XF	Unc	BU
2000 Proof	10,000	—	—	—	—	Value: 50.00



**KM# 880 CROWN**

28.2800 g., Copper-Nickel, 38.8 mm. **Ruler:** Elizabeth II **Subject:** 18th Birthday - H.R.H. The Prince William **Obv:** Crowned bust right **Rev:** Bust 3/4 right

Date	Mintage	F	VF	XF	Unc	BU
2000	—	—	—	—	10.00	12.00

**KM# 880a CROWN**

28.2800 g., 0.9250 Silver 0.8410 oz. ASW, 38.8 mm. **Ruler:** Elizabeth II **Subject:** 18th Birthday - H.R.H. The Prince William **Obv:** Crowned bust right **Rev:** Bust 3/4 right

Date	Mintage	F	VF	XF	Unc	BU
2000 Proof	10,000	—	—	—	—	Value: 50.00

**KM# 882 CROWN**

Copper-Nickel, 38.8 mm. **Ruler:** Elizabeth II **Subject:** Queen Mother **Obv:** Queen's portrait **Rev:** Queen Mother's portrait

Date	Mintage	F	VF	XF	Unc	BU
2000	—	—	—	—	10.00	12.00

**KM# 882a CROWN**

28.2800 g., 0.9250 Silver 0.8410 oz. ASW, 38.8 mm. **Ruler:** Elizabeth II **Obv:** Queen's portrait

Date	Mintage	F	VF	XF	Unc	BU
2000 Proof	10,000	—	—	—	—	Value: 50.00

**KM# 884 CROWN**

Bi-Metallic Titanium center in Gold ring, 38.8 mm. **Ruler:** Elizabeth II **Subject:** 160th Anniversary - Uniform Penny Post **Obv:** Queen's portrait **Rev:** Postage stamp design **Edge:** Reeded

Date	Mintage	F	VF	XF	Unc	BU
2000 Proof	999	—	—	—	—	Value: 625



**KM# 128 2 CROWN**

62.2070 g., 0.9990 Silver 1.9979 oz. ASW **Ruler:** Elizabeth II **Subject:** Japanese Royal Wedding **Obv:** Crowned bust right **Rev:** Pair of peacocks

Date	Mintage	F	VF	XF	Unc	BU
1993 Proof	Est. 20,000	—	—	—	—	Value: 60.00

**KM# 128a 2 CROWN**

62.2070 g., 0.9999 Gold 1.9997 oz. AGW **Ruler:** Elizabeth II **Subject:** Japanese Royal Wedding **Obv:** Crowned bust right **Rev:** Pair of peacocks

Date	Mintage	F	VF	XF	Unc	BU
1993 Proof	Est. 2,500	—	—	—	—	Value: 1,875

**KM# 129 2 CROWN**

62.2070 g., 0.9990 Silver 1.9979 oz. ASW **Ruler:** Elizabeth II **Subject:** Japanese Royal Wedding **Obv:** Crowned bust right **Rev:** Two peacocks, one in full display

Date	Mintage	F	VF	XF	Unc	BU
1993 Proof	Est. 20,000	—	—	—	—	Value: 45.00

**KM# 129a 2 CROWN**

62.2070 g., 0.9999 Gold 1.9997 oz. AGW **Ruler:** Elizabeth II **Subject:** Japanese Royal Wedding **Obv:** Crowned bust right **Rev:** Two peacocks, one in full display

Date	Mintage	F	VF	XF	Unc	BU
1993 Proof	Est. 2,500	—	—	—	—	Value: 1,875

**KM# 106 5 CROWN**

155.9230 g., 0.9990 Silver 5.0078 oz. ASW, 65 mm. **Ruler:** Elizabeth II **Series:** Olympics - Barcelona **Obv:** Crowned bust right **Rev:** Discus thrower **Note:** Illustration reduced.

Date	Mintage	F	VF	XF	Unc	BU
1991 Proof	Est. 1,000	—	—	—	—	Value: 225

**KM# 451 5 CROWN**

155.5175 g., 0.9999 Gold 4.9993 oz. AGW **Ruler:** Elizabeth II **Subject:** Lord Buddha **Rev:** Seated figure facing

Date	Mintage	F	VF	XF	Unc	BU
1996 Proof	Est. 250	—	—	—	—	Value: 4,500



**KM# 107 10 CROWN**

311.8460 g., 0.9990 Silver 10.015 oz. ASW, 73 mm. **Ruler:** Elizabeth II **Series:** Olympics - Barcelona **Obv:** Crowned bust right **Rev:** Ancient runners **Note:** Illustration reduced.

Date	Mintage	F	VF	XF	Unc	BU
1991 Proof	Est. 1,000	—	—	—	—	Value: 300

**KM# 130 10 CROWN**

311.8460 g., 0.9990 Silver 10.015 oz. ASW, 73 mm. **Ruler:** Elizabeth II **Subject:** Japanese Royal Wedding **Obv:** Crowned bust right **Rev:** Pair of peacocks

Date	Mintage	F	VF	XF	Unc	BU
1993 Proof	Est. 5,000	—	—	—	—	Value: 285

**KM# 131 32 CROWNS**

1000.0000 g., 0.9990 Silver 32.117 oz. ASW, 85 mm. **Ruler:** Elizabeth II **Subject:** Japanese Royal Wedding **Obv:** Crowned bust right **Rev:** Two peacocks, one in full display

Date	Mintage	F	VF	XF	Unc	BU
1993 Proof	Est. 1,000	—	—	—	—	Value: 650



**KM# 333 40 CROWN**

1244.1400 g., 0.9990 Silver 39.958 oz. ASW, 100 mm. **Ruler:** Elizabeth II **Rev:** Rock of Gibraltar and rising sun **Note:** Illustration reduced.

Date	Mintage	F	VF	XF	Unc	BU
1994 Proof	Est. 1,500	—	—	—	—	Value: 800

**KM# 18 POUND**

9.5000 g., Nickel-Brass, 22.5 mm. **Ruler:** Elizabeth II **Obv:** Crowned head right **Rev:** Gibraltar castle and key

Date	Mintage	F	VF	XF	Unc	BU
1988 AA	—	—	—	—	3.50	4.50
1988PM AB	—	—	—	—	3.50	4.50
1990 AA	—	—	—	—	3.50	4.50
1991 AA	—	—	—	—	3.50	4.50
1991 AC	—	—	—	—	3.50	4.50
1992 AA	—	—	—	—	3.50	4.50
1993 AA	—	—	—	—	3.50	4.50
1996 AA	—	—	—	—	3.50	4.50
1997 AA	—	—	—	—	3.50	4.50

**KM# 18a POUND**

9.5000 g., 0.9250 Silver 0.2825 oz. ASW, 22.5 mm. **Ruler:** Elizabeth II **Obv:** Crowned head right **Rev:** Gibraltar castle and key within circle

Date	Mintage	F	VF	XF	Unc	BU
1988 Proof	—	—	—	—	—	Value: 15.00

**KM# 18b POUND**

9.5000 g., 0.9170 Gold 0.2801 oz. AGW, 22.5 mm. **Ruler:** Elizabeth II **Obv:** Crowned head right **Rev:** Gibraltar castle and key

Date	Mintage	F	VF	XF	Unc	BU
1988 Proof	—	—	—	—	—	Value: 350



**KM# 32 POUND**

9.5000 g., Nickel-Brass, 22.5 mm. **Ruler:** Elizabeth II **Subject:** 150th Anniversary of Gibraltar Coinage **Obv:** Crowned head right **Rev:** Gibraltar castle and key within circle

Date	Mintage	F	VF	XF	Unc	BU
1989 AA	—	—	—	—	4.00	5.00

**KM# 32a POUND**

9.5000 g., 0.9250 Silver 0.2825 oz. ASW, 22.5 mm. **Ruler:** Elizabeth II **Subject:** 150th Anniversary of Gibraltar Coinage **Obv:** Crowned head right **Rev:** Gibraltar castle and key

Date	Mintage	F	VF	XF	Unc	BU
1989 Proof	Est. 2,500	—	—	—	—	Value: 35.00



**KM# 32 POUND**

9.5000 g., Nickel-Brass, 22.5 mm. **Ruler:** Elizabeth II **Subject:** 150th Anniversary of Gibraltar Coinage **Obv:** Crowned head right **Rev:** Gibraltar castle and key within circle

Date	Mintage	F	VF	XF	Unc	BU
1989 AA	—	—	—	—	4.00	5.00

**KM# 32a POUND**

9.5000 g., 0.9250 Silver 0.2825 oz. ASW, 22.5 mm. **Ruler:** Elizabeth II **Subject:** 150th Anniversary of Gibraltar Coinage **Obv:** Crowned head right **Rev:** Gibraltar castle and key

Date	Mintage	F	VF	XF	Unc	BU
1989 Proof	Est. 2,500	—	—	—	—	Value: 35.00

**KM# 32b POUND**

9.5000 g., 0.9170 Gold 0.2801 oz. AGW, 22.5 mm. **Ruler:** Elizabeth II **Subject:** 150th Anniversary of Gibraltar Coinage **Obv:** Crowned head right **Rev:** Gibraltar castle and key

Date	Mintage	F	VF	XF	Unc	BU
1989 Proof	150					Value: 350

**KM# 32c POUND**

9.0000 g., 0.9500 Platinum 0.2749 oz. APW, 22.5 mm. **Ruler:** Elizabeth II **Obv:** Crowned head right **Rev:** Gibraltar castle and key

Date	Mintage	F	VF	XF	Unc	BU
1989 Proof	100					Value: 550



Date	Mintage	F	VF	XF	Unc	BU
1988 AA	—	—	—	—	7.50	8.50
1989 AA	—	—	—	—	7.50	8.50
1990 AA	—	—	—	—	7.50	8.50
1991 AA	—	—	—	—	7.50	8.50
1993 AA	—	—	—	—	7.50	8.50
1995 AA	—	—	—	—	7.50	8.50
1995 AB	—	—	—	—	7.50	8.50
1995 AC	—	—	—	—	7.50	8.50
1996 AA	—	—	—	—	7.50	8.50



**KM# 98 2 POUNDS**

Virenium **Ruler:** Elizabeth II **Obv:** Crowned head right **Rev:** Columbus and ship

Date	Mintage	F	VF	XF	Unc	BU
1992 AA	—	—	—	—	6.50	7.50

**KM# 98a 2 POUNDS**

9.3000 g., 0.9250 Silver 0.2766 oz. ASW **Ruler:** Elizabeth II **Obv:** Crowned head right **Rev:** Columbus and ship

Date	Mintage	F	VF	XF	Unc	BU
1992 Proof	Est. 5,000					Value: 40.00

**KM# 98b 2 POUNDS**

15.9400 g., 0.9170 Gold 0.4699 oz. AGW **Ruler:** Elizabeth II **Obv:** Crowned head right **Rev:** Columbus and ship

Date	Mintage	F	VF	XF	Unc	BU
1992 Proof	Est. 5,000					Value: 440

**KM# 98c 2 POUNDS**

18.0000 g., 0.9500 Platinum 0.5498 oz. APW **Ruler:** Elizabeth II **Obv:** Crowned head right **Rev:** Columbus and ship

Date	Mintage	F	VF	XF	Unc	BU
1992 Proof	Est. 1,000					Value: 1150

**KM# 757a 2 POUNDS**

12.0000 g., 0.9990 Gold Plated Silver 0.3854 oz. ASW AGW **Ruler:** Elizabeth II **Subject:** The Labours of Hercules **Obv:** Crowned head right **Rev:** Hercules and the Ceryneian Hind

Date	Mintage	F	VF	XF	Unc	BU
1997 Proof	Est. 7,500					Value: 60.00



**KM# 758 2 POUNDS**

Bi-Metallic Copper-nickel center in Brass ring, 28.4 mm. **Ruler:** Elizabeth II **Subject:** The Labours of Hercules **Obv:** Crowned head right **Rev:** Hercules wrestles the Erymanthian Boar

Date	Mintage	F	VF	XF	Unc	BU
1998 AA	—	—	—	—	7.50	9.00

**KM# 757 2 POUNDS**

Bi-Metallic Copper-nickel center in Brass ring, 28.4 mm. **Ruler:** Elizabeth II **Subject:** The Labours of Hercules **Obv:** Crowned head right **Rev:** Hercules and the Ceryneian Hind

Date	Mintage	F	VF	XF	Unc	BU
1998 AA	—	—	—	—	7.50	9.00



**KM# 756 2 POUNDS**

Bi-Metallic Copper-nickel center in Brass ring, 28.4 mm. **Ruler:** Elizabeth II **Subject:** The Labours of Hercules **Obv:** Crowned head right **Rev:** Hercules fighting the Hydra

Date	Mintage	F	VF	XF	Unc	BU
1998 AA	—	—	—	—	7.50	9.00

**KM# 759 2 POUNDS**

12.0000 g., Bi-Metallic Copper-Nickel center in Brass ring, 28.4 mm. **Ruler:** Elizabeth II **Subject:** The Labours of Hercules **Obv:** Crowned head right **Rev:** Hercules and the Augean Stables

Date	Mintage	F	VF	XF	Unc	BU
1999 AA	—	—	—	—	7.50	9.00

**KM# 759a 2 POUNDS**

10.0000 g., 0.9990 Gold Plated Silver 0.3212 oz. ASW AGW **Ruler:** Elizabeth II **Subject:** The Labours of Hercules **Obv:** Crowned head right **Rev:** Hercules and the Augean Stables

Date	Mintage	F	VF	XF	Unc	BU
1999 Proof	Est. 25,000					Value: 60.00



**KM# 324 POUND**

9.5000 g., Nickel-Brass, 22.5 mm. **Ruler:** Elizabeth II **Subject:** 40th Anniversary - Queen Elizabeth II's 1st Royal Visit to Gibraltar **Obv:** Crowned head right **Rev:** Luxury liner at sea

Date	Mintage	F	VF	XF	Unc	BU
1994 AA	—	—	—	—	7.50	9.00



**KM# 325 2 POUNDS**

Virenium **Ruler:** Elizabeth II **Subject:** 40th Anniversary - Queen Elizabeth II's 1st Royal Visit to Gibraltar **Obv:** Crowned head right **Rev:** Luxury liner at sea

Date	Mintage	F	VF	XF	Unc	BU
1994 AA	Est. 5,000				6.50	7.50



**KM# 340 POUND**

9.5000 g., Nickel-Brass, 22.5 mm. **Ruler:** Elizabeth II **Subject:** National Day, 50th Anniversary of the U.N. **Obv:** Crowned head right **Rev:** Rock of Gibraltar

Date	Mintage	F	VF	XF	Unc	BU
1995 AA	—	—	—	—	3.50	5.00

**KM# 340a POUND**

9.5000 g., 0.9250 Silver 0.2825 oz. ASW, 22.5 mm. **Ruler:** Elizabeth II **Obv:** Crowned head right **Rev:** Rock of Gibraltar

Date	Mintage	F	VF	XF	Unc	BU
1995 Proof	3,500					Value: 35.00

**KM# 869 POUND**

9.5000 g., Nickel-Brass, 22.5 mm. **Ruler:** Elizabeth II **Obv:** Head with tiara right **Rev:** Gibraltar castle and key

Date	Mintage	F	VF	XF	Unc	BU
1998 AA	—	—	—	—	3.50	4.50
1999 AA	—	—	—	—	3.50	4.50
2000 AA	—	—	—	—	3.50	4.50



**KM# 755 2 POUNDS**

Ring: Brass **Center:** Copper-Nickel, 28.4 mm. **Ruler:** Elizabeth II **Subject:** The Labours of Hercules **Obv:** Crowned head right **Rev:** Hercules wrestling the Nemean Lion

Date	Mintage	F	VF	XF	Unc	BU
1997	—	—	—	—	7.50	9.00
1997 AA	—	—	—	—	7.50	9.00

**KM# 755a 2 POUNDS**

12.0000 g., 0.9990 Gold Plated Silver 0.3854 oz. ASW AGW **Ruler:** Elizabeth II **Subject:** The Labours of Hercules **Obv:** Crowned head right **Rev:** Hercules wrestling the Nemean Lion

Date	Mintage	F	VF	XF	Unc	BU
1997 Proof	Est. 7,500					Value: 60.00

**KM# 756a 2 POUNDS**

0.9990 Gold Plated Silver **Ruler:** Elizabeth II **Subject:** The Labours of Hercules **Obv:** Crowned head right **Rev:** Hercules wrestles the Erymanthian Boar

Date	Mintage	F	VF	XF	Unc	BU
1997 Proof	7,500					Value: 60.00

**KM# 756a 2 POUNDS**

12.0000 g., 0.9990 Gold Plated Silver 0.3854 oz. ASW AGW **Ruler:** Elizabeth II **Subject:** The Labours of Hercules **Obv:** Crowned head right **Rev:** Hercules fighting the Hydra

Date	Mintage	F	VF	XF	Unc	BU
1997 Proof	Est. 7,500					Value: 60.00

**KM# 24 2 POUNDS**

Virenium **Ruler:** Elizabeth II **Obv:** Crowned head right **Rev:** Cannon in fortress tunnel

Date	Mintage	F	VF	XF	Unc	BU
------	---------	---	----	----	-----	----

**KM# 760 2 POUNDS**

Copper-Nickel, 28.4 mm. **Ruler:** Elizabeth II **Subject:** The Labours of Hercules **Obv:** Crowned head right **Rev:** Hercules and the Cretan Bull

Date	Mintage	F	VF	XF	Unc	BU
1999 AA	—	—	—	—	7.50	9.00

**KM# 760a 2 POUNDS**

10.0000 g., 0.9990 Gold Plated Silver 0.3212 oz. ASW AGW **Subject:** The Labours of Hercules **Obv:** Crowned head right **Rev:** Hercules and the Cretan Bull

Date	Mintage	F	VF	XF	Unc	BU
1999 Proof	Est. 25,000					Value: 60.00

**KM# 761 2 POUNDS**

Bi-Metallic Copper-nickel center in Brass ring, 28.4 mm. **Ruler:** Elizabeth II **Subject:** The Labours of Hercules **Obv:** Crowned head right **Rev:** Hercules and the Stymphlian Birds

Date	Mintage	F	VF	XF	Unc	BU
1999 AA	—	—	—	—	8.00	10.00

**KM# 761a 2 POUNDS**

10.0000 g., 0.9990 Gold Plated Silver 0.3212 oz. ASW AGW **Ruler:** Elizabeth II **Subject:** The Labours of Hercules **Obv:** Crowned head right **Rev:** Hercules and the Stymphlian Birds

Date	Mintage	F	VF	XF	Unc	BU
1999 Proof	Est. 25,000					Value: 60.00





**KM# 762 2 POUNDS**

Bi-Metallic Copper-nickel center in Brass ring, 28.4 mm. **Ruler:** Elizabeth II **Subject:** The Labours of Hercules **Obv:** Crowned head right **Rev:** Hercules and the Mares of Diomedes

Date	Mintage	F	VF	XF	Unc	BU
1999 AA	—	—	—	—	8.00	10.00
1999 No die letters	—	—	—	—	7.50	9.00

**KM# 762a 2 POUNDS**

10.0000 g., 0.9990 Gold Plated Silver 0.3212 oz. ASW AGW **Ruler:** Elizabeth II **Subject:** The Labours of Hercules **Obv:** Crowned head right **Rev:** Hercules and the Mares of Diomedes

Date	Mintage	F	VF	XF	Unc	BU
1999 Proof	Est. 25,000	Value: 60.00	—	—	—	—

**KM# 765 2 POUNDS**

Bi-Metallic Copper-nickel center in Brass ring, 28.4 mm. **Ruler:** Elizabeth II **Subject:** The Labours of Hercules **Obv:** Head with tiara right **Rev:** Hercules carrying the world while facing a man with a bushel of apples **Edge:** Reeded

Date	Mintage	F	VF	XF	Unc	BU
2000 AA	—	—	—	—	7.50	—
2000 No die letters	—	—	—	—	7.50	9.00
2000 AA	—	—	—	—	7.50	9.00

**KM# 765a 2 POUNDS**

12.0000 g., 0.9990 Silver 0.3854 oz. ASW, 28.4 mm. **Ruler:** Elizabeth II **Subject:** The Labours of Hercules **Obv:** Head with tiara right **Rev:** Hercules carrying the world while facing a man with a bushel of apples **Edge:** Reeded **Note:** Partially gold plated.

Date	Mintage	F	VF	XF	Unc	BU
2000 Proof	7,500	Value: 60.00	—	—	—	—

**KM# 766 2 POUNDS**

Bi-Metallic Copper-nickel center in Brass ring, 28.4 mm. **Ruler:** Elizabeth II **Subject:** The Labours of Hercules **Obv:** Head with tiara right **Rev:** Hercules chaining Cerberus

Date	Mintage	F	VF	XF	Unc	BU
2000 AA	—	—	—	—	7.50	—
2000 No die letters	—	—	—	—	7.50	9.00
2000 AA	—	—	—	—	8.00	10.00

**KM# 766a 2 POUNDS**

12.0000 g., 0.9990 Silver 0.3854 oz. ASW, 28.4 mm. **Ruler:** Elizabeth II **Subject:** The Labours of Hercules **Obv:** Head with tiara right **Rev:** Hercules chaining Cerberus **Note:** Partially gold plated.

Date	Mintage	F	VF	XF	Unc	BU
2000 Proof	7,500	Value: 60.00	—	—	—	—

**KM# 763 2 POUNDS**

Bi-Metallic Copper-nickel center in Brass ring, 28.4 mm. **Ruler:** Elizabeth II **Subject:** The Labours of Hercules **Obv:** Head with tiara right **Rev:** Hercules and Hippolyta's Girdle **Edge:** Reeded

Date	Mintage	F	VF	XF	Unc	BU
2000 AA	Est. 2,000	—	—	—	7.50	9.00
2000 No die letters	—	—	—	—	7.50	9.00

**KM# 763a 2 POUNDS**

12.0000 g., 0.9990 Silver 0.3854 oz. ASW, 28.4 mm. **Ruler:** Elizabeth II **Subject:** The Labours of Hercules **Obv:** Crowned head right **Rev:** Hercules and Hippolyta's Girdle **Edge:** Reeded **Note:** Partially gold plated.

Date	Mintage	F	VF	XF	Unc	BU
2000 Proof	7,500	Value: 60.00	—	—	—	—



**KM# 764 2 POUNDS**

12.0000 g., Bi-Metallic Copper-nickel center in Brass ring, 28.4 mm. **Ruler:** Elizabeth II **Subject:** The Labours of Hercules - Geryon's Cattle **Obv:** Head with tiara right **Rev:** Hercules with cow and three devils shot by one arrow **Edge:** Reeded

Date	Mintage	F	VF	XF	Unc	BU
2000 No die letters	—	—	—	—	7.50	9.00
2000 AA	—	—	—	—	8.00	10.00

**KM# 764a 2 POUNDS**

12.0000 g., 0.9990 Silver 0.3854 oz. ASW, 28.4 mm. **Ruler:** Elizabeth II **Subject:** The Labours of Hercules **Obv:** Head with tiara right **Rev:** Hercules with cow and three devils shot by one arrow **Edge:** Reeded **Note:** Partially gold plated.

Date	Mintage	F	VF	XF	Unc	BU
2000 Proof	7,500	Value: 60.00	—	—	—	—



**KM# 25 5 POUNDS**

Virenum, 36 mm. **Ruler:** Elizabeth II **Obv:** Crowned head right **Rev:** Hercules statue standing

Date	Mintage	F	VF	XF	Unc	BU
1988 AA	—	—	—	—	14.00	16.00
1989 AA	—	—	—	—	14.00	16.00
1989 No die letters	—	—	—	—	14.00	16.00
1990 AA	—	—	—	—	14.00	16.00
1991 AA	—	—	—	—	14.00	16.00
1992 AA	—	—	—	—	14.00	16.00
1993 AA	—	—	—	—	14.00	16.00



**KM# 309 5 POUNDS**

Virenum, 36 mm. **Ruler:** Elizabeth II **Obv:** Crowned bust right **Rev:** D-Day - Soldier, sailor and pilot above tank, plane, and ship

Date	Mintage	F	VF	XF	Unc	BU
1994	—	—	—	—	16.50	18.00
1994 Proof	Est. 5,000	Value: 20.00	—	—	—	—

**KM# 309a 5 POUNDS**

23.5000 g., 0.9250 Silver 0.6988 oz. ASW, 36 mm. **Ruler:** Elizabeth II **Obv:** Crowned bust right **Rev:** D-Day - Soldier, sailor and pilot above tank, plane, and ship

Date	Mintage	F	VF	XF	Unc	BU
1994 Proof	Est. 5,000	Value: 40.00	—	—	—	—

**KM# 309b 5 POUNDS**

39.8300 g., 0.9170 Gold 1.1742 oz. AGW, 36 mm. **Ruler:** Elizabeth II **Obv:** Crowned bust right **Rev:** D-Day - Soldier, sailor and pilot above tank, plane, and ship

Date	Mintage	F	VF	XF	Unc	BU
1994 Proof	Est. 850	Value: 1,150	—	—	—	—



**KM# 332 5 POUNDS**

Virenum, 36 mm. **Ruler:** Elizabeth II **Obv:** Crowned head right **Rev:** 50th Anniversary - VE Day

Date	Mintage	F	VF	XF	Unc	BU
1995	—	—	—	—	16.50	18.50
1995 Proof	Est. 5,000	Value: 22.00	—	—	—	—

**KM# 332a 5 POUNDS**

23.5000 g., 0.9250 Silver 0.6988 oz. ASW, 36 mm. **Ruler:** Elizabeth II **Obv:** Crowned head right **Rev:** 50th Anniversary - VE Day

Date	Mintage	F	VF	XF	Unc	BU
1995 Proof	Est. 5,000	Value: 40.00	—	—	—	—

**KM# 332b 5 POUNDS**

39.8300 g., 0.9170 Gold 1.1742 oz. AGW, 36 mm. **Ruler:** Elizabeth II **Obv:** Crowned head right **Rev:** 50th Anniversary - VE Day

Date	Mintage	F	VF	XF	Unc	BU
1995 Proof	Est. 850	Value: 1,150	—	—	—	—



**KM# 334 5 POUNDS**

Virenum, 36 mm. **Ruler:** Elizabeth II **Obv:** Crowned head right **Rev:** Queen Mother viewing bomb-damaged Buckingham Palace

Date	Mintage	F	VF	XF	Unc	BU
1995	—	—	—	—	15.00	17.00

**KM# 334a 5 POUNDS**

25.5000 g., 0.9250 Silver 0.7583 oz. ASW, 36 mm. **Ruler:** Elizabeth II **Obv:** Crowned head right **Rev:** Queen Mother viewing bomb-damaged Buckingham Palace

Date	Mintage	F	VF	XF	Unc	BU
1995 Proof	Est. 5,000	Value: 40.00	—	—	—	—

**KM# 334b 5 POUNDS**

39.8300 g., 0.9170 Gold 1.1742 oz. AGW, 36 mm. **Ruler:** Elizabeth II **Obv:** Crowned head right **Rev:** Queen Mother viewing bomb-damaged Buckingham Palace

Date	Mintage	F	VF	XF	Unc	BU
1995 Proof	Est. 850	Value: 1,150	—	—	—	—



**KM# 335 5 POUNDS**

Virenum, 36 mm. **Ruler:** Elizabeth II **Obv:** Crowned head right **Rev:** VJ Day - Flag Raising

Date	Mintage	F	VF	XF	Unc	BU
1995 AA	—	—	—	—	16.50	18.50
1995 Proof	Est. 5,000	Value: 22.00	—	—	—	—

**KM# 335a 5 POUNDS**

23.5000 g., 0.9250 Silver 0.6988 oz. ASW, 36 mm. **Ruler:** Elizabeth II **Obv:** Crowned head right **Rev:** VJ Day - Flag Raising

Date	Mintage	F	VF	XF	Unc	BU
1995 Proof	Est. 5,000	Value: 40.00	—	—	—	—

**KM# 335b 5 POUNDS**

39.8300 g., 0.9170 Gold 1.1742 oz. AGW, 36 mm. **Ruler:** Elizabeth II **Obv:** Crowned head right **Rev:** VJ Day - Flag Raising

Date	Mintage	F	VF	XF	Unc	BU
1995 Proof	Est. 850	Value: 1,150	—	—	—	—



**KM# 341 5 POUNDS**

Virenum, 36 mm. **Ruler:** Elizabeth II **Subject:** 190th Anniversary - Death Of Admiral Nelson **Obv:** Crowned head right **Rev:** Bust at right facing left, ship at left

Date	Mintage	F	VF	XF	Unc	BU
1995 AA	—	—	—	—	15.00	17.00

**KM# 341a 5 POUNDS**

23.5000 g., 0.9250 Silver 0.6988 oz. ASW, 36 mm. **Ruler:** Elizabeth II **Subject:** 190th Anniversary - Death of Admiral Nelson **Obv:** Crowned head right **Rev:** Bust at right facing left, ship at left

Date	Mintage	F	VF	XF	Unc	BU
1995 Proof	Est. 5,000	Value: 40.00	—	—	—	—

**KM# 341b 5 POUNDS**

39.8300 g., 0.9170 Gold 1.1742 oz. AGW, 36 mm. **Ruler:** Elizabeth II **Subject:** 190th Anniversary - Death of Admiral Nelson **Obv:** Crowned head right **Rev:** Bust at right facing left, ship at left

Date	Mintage	F	VF	XF	Unc	BU
1995 Proof	Est. 850	Value: 1,150	—	—	—	—



**KM# 354 5 POUNDS**

Virenium, 36 mm. **Ruler:** Elizabeth II **Subject:** 70th Birthday of Queen Elizabeth II **Obv:** Crowned head right **Rev:** Monogram and castle within ribbon

Date	Mintage	F	VF	XF	Unc	BU
1996 AA	—	—	—	—	16.50	18.50

**KM# 354a 5 POUNDS**

23.5000 g., 0.9250 Silver 0.6988 oz. ASW, 36 mm. **Ruler:** Elizabeth II **Subject:** 70th Birthday of Queen Elizabeth II **Obv:** Crowned head right **Rev:** Monogram and castle within ribbon

Date	Mintage	F	VF	XF	Unc	BU
1996 Proof	Est. 5,000	Value: 40.00	—	—	—	—

**KM# 354b 5 POUNDS**

39.8300 g., 0.9170 Gold 1.1742 oz. AGW, 36 mm. **Ruler:** Elizabeth II **Subject:** 70th Birthday of Queen Elizabeth II **Obv:** Crowned head right **Rev:** Monogram and castle within ribbon

Date	Mintage	F	VF	XF	Unc	BU
1996 Proof	Est. 850	Value: 1150	—	—	—	—



**KM# 355 5 POUNDS**

Virenium, 36 mm. **Ruler:** Elizabeth II **Subject:** Centennial Olympics **Obv:** Crowned head right **Rev:** Zeus on Throne, various athletes flank

Date	Mintage	F	VF	XF	Unc	BU
1996	—	—	—	—	16.50	18.50

**KM# 355a 5 POUNDS**

23.5000 g., 0.9250 Silver 0.6988 oz. ASW, 36 mm. **Ruler:** Elizabeth II **Subject:** Centennial Olympics **Obv:** Crowned head right **Rev:** Zeus on Throne, various athletes flank

Date	Mintage	F	VF	XF	Unc	BU
1996 Proof	Est. 5,000	Value: 40.00	—	—	—	—

**KM# 355b 5 POUNDS**

39.8300 g., 0.9170 Gold 1.1742 oz. AGW, 36 mm. **Ruler:** Elizabeth II **Subject:** Centennial Olympics **Obv:** Crowned head right **Rev:** Zeus on Throne, various athletes flank

Date	Mintage	F	VF	XF	Unc	BU
1996 Proof	850	Value: 81150	—	—	—	—



**KM# 527 5 POUNDS**

Virenium, 36 mm. **Ruler:** Elizabeth II **Subject:** Queen Elizabeth II's Golden Wedding Anniversary **Obv:** Crowned head right **Rev:** Two hands within wreath of ribbon

Date	Mintage	F	VF	XF	Unc	BU
1997 AA	—	—	—	—	17.50	20.00

**KM# 527a 5 POUNDS**

25.5000 g., 0.9250 Silver 0.7583 oz. ASW, 36 mm. **Ruler:** Elizabeth II **Subject:** Queen Elizabeth II's Golden Wedding Anniversary **Obv:** Crowned head right **Rev:** Two hands within wreath of ribbon

Date	Mintage	F	VF	XF	Unc	BU
1997 Proof	Est. 10,000	Value: 40.00	—	—	—	—

**KM# 527b 5 POUNDS**

39.8300 g., 0.9170 Gold 1.1742 oz. AGW, 36 mm. **Ruler:** Elizabeth II **Subject:** Queen Elizabeth II's Golden Wedding Anniversary **Obv:** Crowned head right **Rev:** Two hands within wreath of ribbon

Date	Mintage	F	VF	XF	Unc	BU
1997 Proof	Est. 850	Value: 1,150	—	—	—	—



**KM# 605 5 POUNDS**

Virenium, 36 mm. **Ruler:** Elizabeth II **Subject:** Bicentennial - Arrival of Commodore Nelson **Obv:** Crowned head right **Rev:** Cameo left of full masted ship

Date	Mintage	F	VF	XF	Unc	BU
1997 AA	—	—	—	—	16.50	18.50

**KM# 605a 5 POUNDS**

23.5000 g., 0.9250 Silver 0.6988 oz. ASW, 36 mm. **Ruler:** Elizabeth II **Subject:** Bicentennial - Arrival of Commodore Nelson **Obv:** Crowned head right **Rev:** Cameo left of full masted ship

Date	Mintage	F	VF	XF	Unc	BU
1997 Proof	Est. 10,000	Value: 40.00	—	—	—	—

**KM# 605b 5 POUNDS**

39.8300 g., 0.9170 Gold 1.1742 oz. AGW, 36 mm. **Ruler:** Elizabeth II **Subject:** Bicentennial - Arrival of Commodore Nelson **Obv:** Crowned head right **Rev:** Cameo left of full masted ship

Date	Mintage	F	VF	XF	Unc	BU
1997 Proof	Est. 850	Value: 1,150	—	—	—	—



**KM# 607 5 POUNDS**

Virenium, 36 mm. **Ruler:** Elizabeth II **Subject:** Last Voyage of Britannia **Obv:** Crowned head right **Rev:** Ship sailing past Gibraltar

Date	Mintage	F	VF	XF	Unc	BU
1997 AA	—	—	—	—	16.50	18.50

**KM# 607a 5 POUNDS**

23.5000 g., 0.9250 Silver 0.6988 oz. ASW, 36 mm. **Ruler:** Elizabeth II **Subject:** Last Voyage of Britannia **Obv:** Crowned head right **Rev:** Ship sailing past Gibraltar

Date	Mintage	F	VF	XF	Unc	BU
1997 Proof	Est. 5,000	Value: 50.00	—	—	—	—

**KM# 607b 5 POUNDS**

39.8300 g., 0.9170 Gold 1.1742 oz. AGW, 36 mm. **Ruler:** Elizabeth II **Subject:** Last Voyage of Britannia **Obv:** Crowned head right **Rev:** Ship sailing past Gibraltar

Date	Mintage	F	VF	XF	Unc	BU
1997 Proof	Est. 850	Value: 1,150	—	—	—	—



**KM# 740 5 POUNDS**

Virenium, 36 mm. **Ruler:** Elizabeth II **Subject:** 40th Anniversary of Radio Gibraltar **Obv:** Head with tiara right **Rev:** Radio broadcaster, rock in background

Date	Mintage	F	VF	XF	Unc	BU
1998 AA	—	—	—	—	16.00	18.00

**KM# 740a 5 POUNDS**

23.5000 g., 0.9250 Silver 0.6988 oz. ASW, 36 mm. **Ruler:** Elizabeth II **Subject:** 40th Anniversary of Radio Gibraltar **Obv:** Head with tiara right **Rev:** Radio broadcaster, rock in background

Date	Mintage	F	VF	XF	Unc	BU
1998 Proof	Est. 5,000	Value: 40.00	—	—	—	—

**KM# 740b 5 POUNDS**

39.8300 g., 0.9170 Gold 1.1742 oz. AGW, 36 mm. **Ruler:** Elizabeth II **Subject:** 40th Anniversary of Radio Gibraltar **Obv:** Head with tiara right **Rev:** Radio broadcaster, rock in background

Date	Mintage	F	VF	XF	Unc	BU
1998 Proof	Est. 850	Value: 1,150	—	—	—	—



**KM# 770 5 POUNDS**

Virenium, 36 mm. **Ruler:** Elizabeth II **Subject:** 80th Anniversary of the RAF **Obv:** Crowned head right **Rev:** Eurofighter over map

Date	Mintage	F	VF	XF	Unc	BU
1998	—	—	—	—	16.00	18.00

**KM# 770a 5 POUNDS**

23.5000 g., 0.9250 Silver 0.6988 oz. ASW, 36 mm. **Ruler:** Elizabeth II **Subject:** 80th Anniversary of the RAF **Obv:** Crowned head right **Rev:** Eurofighter over map

Date	Mintage	F	VF	XF	Unc	BU
1998 Proof	Est. 5,000	Value: 50.00	—	—	—	—

**KM# 770b 5 POUNDS**

39.8300 g., 0.9170 Gold 1.1742 oz. AGW, 36 mm. **Ruler:** Elizabeth II **Subject:** 80th Anniversary of the RAF **Obv:** Crowned head right **Rev:** Eurofighter over map

Date	Mintage	F	VF	XF	Unc	BU
1998 Proof	Est. 850	Value: 1,150	—	—	—	—



**KM# 771 5 POUNDS**

Virenium, 36 mm. **Ruler:** Elizabeth II **Subject:** Millennium 2000 **Obv:** Head with tiara right **Rev:** Landmarks of London

Date	Mintage	F	VF	XF	Unc	BU
1998 AA	—	—	—	—	16.00	18.00

**KM# 771a 5 POUNDS**

23.5000 g., 0.9250 Silver 0.6988 oz. ASW, 36 mm. **Ruler:** Elizabeth II **Subject:** Millennium 2000 **Obv:** Head with tiara right **Rev:** Landmarks of London

Date	Mintage	F	VF	XF	Unc	BU
1998 Proof	Est. 5,000	Value: 50.00	—	—	—	—

**KM# 771b 5 POUNDS**

39.8300 g., 0.9170 Gold 1.1742 oz. AGW, 36 mm. **Ruler:** Elizabeth II **Obv:** Head with tiara right **Rev:** Landmarks of London

Date	Mintage	F	VF	XF	Unc	BU
1998 Proof	850	Value: 1,150	—	—	—	—



**KM# 772 5 POUNDS**

Virenium, 36 mm. **Ruler:** Elizabeth II **Subject:** 50th Birthday of Prince Charles **Obv:** Crowned head right **Rev:** Heads of Prince Charles and sons William and Harry

Date	Mintage	F	VF	XF	Unc	BU
1998 AA	—	—	—	—	16.00	18.00

**KM# 772a 5 POUNDS**

23.5000 g., 0.9250 Silver 0.6988 oz. ASW, 36 mm. **Ruler:** Elizabeth II **Subject:** 50th Birthday of Prince Charles **Obv:** Crowned head right **Rev:** Heads of Prince Charles and sons William and Harry

Date	Mintage	F	VF	XF	Unc	BU
1998 Proof	5,000	Value: 50.00	—	—	—	—

**KM# 772b 5 POUNDS**

39.8300 g., 0.9170 Gold 1.1742 oz. AGW, 36 mm. **Ruler:** Elizabeth II **Subject:** 50th Birthday of Prince Charles **Obv:** Crowned head right **Rev:** Heads of Prince Charles and sons William and Harry

Date	Mintage	F	VF	XF	Unc	BU
1998 Proof	850				Value: 1,150	



**KM# 797 5 POUNDS**

Virenium, 36 mm. **Ruler:** Elizabeth II **Subject:** Millennium 2000 **Obv:** Head with tiara right **Rev:** Sundial, digital clock face, candle and traditional clock face

Date	Mintage	F	VF	XF	Unc	BU
1999					16.00	18.00

**KM# 797a 5 POUNDS**

Titanium **Ruler:** Elizabeth II **Subject:** Millennium 2000 **Obv:** Head with tiara right **Rev:** Sundial, digital clock face, candle and traditional clock face

Date	Mintage	F	VF	XF	Unc	BU
1999	Est. 25,000				35.00	40.00

**KM# 797b 5 POUNDS**

28.2800 g., 0.9250 Silver 0.8410 oz. ASW, 36 mm. **Ruler:** Elizabeth II **Subject:** Millennium 2000 **Obv:** Head with tiara right **Rev:** Sundial, digital clock face, candle and traditional clock face

Date	Mintage	F	VF	XF	Unc	BU
1999 Proof	Est. 5,000				Value: 65.00	



**KM# 867 5 POUNDS**

Virenium, 36 mm. **Ruler:** Elizabeth II **Subject:** Mediterranean Rowing Club **Obv:** Head with tiara right **Rev:** A one-man and a four-man row boat

Date	Mintage	F	VF	XF	Unc	BU
1999					16.00	18.00

**KM# 867a 5 POUNDS**

23.5000 g., 0.9250 Silver 0.6988 oz. ASW, 36 mm. **Ruler:** Elizabeth II **Subject:** Mediterranean Rowing Club **Obv:** Head with tiara right **Rev:** A one-man and a four-man row boat

Date	Mintage	F	VF	XF	Unc	BU
1999 Proof	Est. 5,000				Value: 65.00	

**KM# 867b 5 POUNDS**

39.8300 g., 0.9170 Gold 1.1742 oz. AGW, 36 mm. **Ruler:** Elizabeth II **Subject:** Mediterranean Rowing Club **Obv:** Head with tiara right **Rev:** A one-man and a four-man row boat

Date	Mintage	F	VF	XF	Unc	BU
1999 Proof	Est. 850				Value: 1,150	

**KM# 878 5 POUNDS**

Virenium, 36 mm. **Ruler:** Elizabeth II **Subject:** Battle of Britain **Obv:** Head with tiara right **Rev:** Spitfire in flight

Date	Mintage	F	VF	XF	Unc	BU
2000 AA					15.00	17.00

**KM# 878a 5 POUNDS**

23.5000 g., 0.9250 Silver 0.6988 oz. ASW, 36 mm. **Ruler:** Elizabeth II **Subject:** Battle of Britain **Obv:** Head with tiara right **Rev:** Spitfire in flight

Date	Mintage	F	VF	XF	Unc	BU
2000 Proof	Est. 10,000				Value: 50.00	

**KM# 878b 5 POUNDS**

39.8300 g., 0.9160 Gold 1.1729 oz. AGW, 36 mm. **Ruler:** Elizabeth II **Subject:** Battle of Britain **Obv:** Head with tiara right **Rev:** Spitfire in flight

Date	Mintage	F	VF	XF	Unc	BU
2000 Proof	Est. 850				Value: 1,150	



**KM# 885 5 POUNDS**

10.0000 g., Titanium **Ruler:** Elizabeth II **Subject:** 160th Anniversary - Uniform Penny Post **Obv:** Head with tiara right **Rev:** Postage stamp design **Edge:** Reeded

Date	Mintage	F	VF	XF	Unc	BU
2000 Proof	15,000				Value: 35.00	



**KM# 7 25 POUNDS**

7.7700 g., 0.9170 Gold 0.2291 oz. AGW **Ruler:** Elizabeth II **Subject:** 250th Anniversary - Introduction of British Sterling **Obv:** Young bust right **Rev:** Lion and key

Date	Mintage	F	VF	XF	Unc	BU
1975	2,395					215
1975 Proof	750				Value: 225	

**KM# 8 50 POUNDS**

15.5500 g., 0.9170 Gold 0.4584 oz. AGW **Ruler:** Elizabeth II **Subject:** 250th Anniversary - Introduction of British Sterling **Obv:** Young bust right **Rev:** Our Lady of Europa

Date	Mintage	F	VF	XF	Unc	BU
1975	1,625					430
1975 Proof	750				Value: 440	



**KM# 13 50 POUNDS**

15.9760 g., 0.9170 Gold 0.4710 oz. AGW **Ruler:** Elizabeth II **Subject:** 175th Anniversary - Death of Admiral Nelson **Obv:** Young bust right **Rev:** Bust right of ship at left looking left

Date	Mintage	F	VF	XF	Unc	BU
1980	Est. 7,500					435
1980 Proof	Est. 5,000				Value: 445	

**KM# 15 50 POUNDS**

15.9760 g., 0.9170 Gold 0.4710 oz. AGW **Ruler:** Elizabeth II **Subject:** Wedding of Prince Charles and Lady Diana **Rev:** The royal couple

Date	Mintage	F	VF	XF	Unc	BU
1981						435
1981 Proof	Est. 2,500				Value: 445	

**KM# 9 100 POUNDS**

31.1000 g., 0.9170 Gold 0.9169 oz. AGW **Ruler:** Elizabeth II **Subject:** 250th Anniversary - Introduction of British Sterling **Rev:** Coat of arms

Date	Mintage	F	VF	XF	Unc	BU
1975	1,625					875
1975 Proof	750				Value: 900	

**SOVEREIGN COINAGE**

**KM# 26 1/4 SOVEREIGN**

1.9900 g., 0.9170 Gold 0.0587 oz. AGW **Ruler:** Elizabeth II **Subject:** 150th Anniversary of Regal Coinage **Obv:** Crowned bust right **Rev:** Queen and lion left

Date	Mintage	F	VF	XF	Unc	BU
1989 U						65.00
1989 Proof	Est. 1,989				Value: 70.00	

**KM# 41 1/4 SOVEREIGN**

1.9900 g., 0.9170 Gold 0.0587 oz. AGW **Ruler:** Elizabeth II **Subject:** 21st Anniversary - Constitution **Obv:** Crowned bust right **Rev:** Standing figure with key and trident, shield lower right

Date	Mintage	F	VF	XF	Unc	BU
1990 Proof	Est. 1,000				Value: 65.00	

**KM# 515 1/4 SOVEREIGN**

1.2241 g., 0.9999 Gold 0.0394 oz. AGW **Ruler:** Elizabeth II **Obv:** Crowned bust right **Rev:** Queen and lion left

Date	Mintage	F	VF	XF	Unc	BU
1997 Proof					Value: 65.00	

**KM# 27 1/2 SOVEREIGN**

3.9800 g., 0.9170 Gold 0.1173 oz. AGW **Ruler:** Elizabeth II **Subject:** 150th Anniversary of Regal Coinage **Obv:** Crowned bust right **Rev:** Queen and lion left

Date	Mintage	F	VF	XF	Unc	BU
1989 U						125
1989 Proof	Est. 1,989				Value: 135	

**KM# 42 1/2 SOVEREIGN**

3.9800 g., 0.9170 Gold 0.1173 oz. AGW **Ruler:** Elizabeth II **Subject:** 21st Anniversary - Constitution **Obv:** Crowned bust right **Rev:** Standing figure with key and trident, shield lower right

Date	Mintage	F	VF	XF	Unc	BU
1990 Proof	1,000				Value: 125	

**KM# 516 1/2 SOVEREIGN**

3.1103 g., 0.9999 Gold 0.1000 oz. AGW **Ruler:** Elizabeth II **Obv:** Crowned bust right **Rev:** Queen and lion left

Date	Mintage	F	VF	XF	Unc	BU
1997 Proof					Value: 95.00	

**KM# 28 SOVEREIGN**

7.9600 g., 0.9170 Gold 0.2347 oz. AGW **Ruler:** Elizabeth II **Subject:** 150th Anniversary of Regal Coinage **Obv:** Crowned bust right **Rev:** Queen and lion left

Date	Mintage	F	VF	XF	Unc	BU
1989 U						225
1989 Proof	Est. 1,989				Value: 265	

**KM# 43 SOVEREIGN**

7.9600 g., 0.9170 Gold 0.2347 oz. AGW **Ruler:** Elizabeth II **Subject:** 21st Anniversary - Constitution **Obv:** Crowned bust right **Rev:** Standing figure with key and trident, shield at lower right

Date	Mintage	F	VF	XF	Unc	BU
1990 Proof	Est. 1,000				Value: 250	



**KM# 517 SOVEREIGN**

6.2207 g., 0.9999 Gold 0.2000 oz. AGW **Ruler:** Elizabeth II **Obv:** Crowned bust right **Rev:** Queen and lion left

Date	Mintage	F	VF	XF	Unc	BU
1997 Proof					Value: 200	

**KM# 29 2 SOVEREIGNS**

15.9400 g., 0.9170 Gold 0.4699 oz. AGW **Ruler:** Elizabeth II **Subject:** 150th Anniversary of Regal Coinage **Obv:** Crowned bust right **Rev:** Queen and lion left

Date	Mintage	F	VF	XF	Unc	BU
1989 Proof	1,989				Value: 550	

**KM# 44 2 SOVEREIGNS**

15.9400 g., 0.9170 Gold 0.4699 oz. AGW **Ruler:** Elizabeth II **Subject:** 21st Anniversary - Constitution **Obv:** Crowned bust right **Rev:** Standing figure with key and trident, shield lower right

Date	Mintage	F	VF	XF	Unc	BU
1990 Proof	1,000				Value: 525	



**KM# 30 5 SOVEREIGNS**

39.8300 g., 0.9170 Gold 1.1742 oz. AGW **Ruler:** Elizabeth II **Subject:** 150th Anniversary of Regal Coinage **Obv:** Crowned bust right **Rev:** Queen and lion left

Date	Mintage	F	VF	XF	Unc	BU
1989 Proof	1,989				Value: 1,150	



**KM# 45 5 SOVEREIGNS**

39.8300 g., 0.9170 Gold 1.1742 oz. AGW **Ruler:** Elizabeth II **Subject:** 21st Anniversary - Constitution **Obv:** Crowned bust right **Rev:** Standing figure with key and trident, shield lower right

Date	Mintage	F	VF	XF	Unc	BU
1990 Proof	Est. 1,000				Value: 1,150	

ROYAL COINAGE

**KM# 91 1/25 ROYAL**

1.2400 g., 0.9999 Gold 0.0399 oz. AGW **Ruler:** Elizabeth II  
**Subject:** Dogs **Obv:** Crowned bust right **Rev:** Corgi  
**Date** **Mintage** **F** **VF** **XF** **Unc** **BU**  
 1991 — — — — — — 75.00  
 1991 Proof Est. 1,000 Value: 76.50

**KM# 99 1/25 ROYAL**

1.2400 g., 0.9999 Gold 0.0399 oz. AGW **Ruler:** Elizabeth II  
**Subject:** Dogs **Obv:** Crowned bust right **Rev:** Cocker Spaniel  
**Date** **Mintage** **F** **VF** **XF** **Unc** **BU**  
 1992 — — — — — — 40.00  
 1992 Proof Est. 1,000 Value: 42.50



**KM# 193 1/25 ROYAL**

1.2400 g., 0.9999 Gold 0.0399 oz. AGW **Ruler:** Elizabeth II  
**Subject:** Dogs **Obv:** Crowned bust right **Rev:** Long-haired Dachshund  
**Date** **Mintage** **F** **VF** **XF** **Unc** **BU**  
 1993 — — — — — — 40.00  
 1993 Proof Est. 1,000 Value: 42.50

**KM# 248 1/25 ROYAL**

1.2400 g., 0.9999 Gold 0.0399 oz. AGW **Ruler:** Elizabeth II  
**Subject:** Dogs **Obv:** Crowned bust right **Rev:** Pekingese  
**Date** **Mintage** **F** **VF** **XF** **Unc** **BU**  
 1994 — — — — — — 40.00  
 1994 Proof Est. 1,000 Value: 42.50

**KM# 319 1/25 ROYAL**

1.2400 g., 0.9999 Gold 0.0399 oz. AGW **Ruler:** Elizabeth II  
**Subject:** Dogs **Obv:** Crowned bust right **Rev:** Collie  
**Date** **Mintage** **F** **VF** **XF** **Unc** **BU**  
 1995 — — — — — — 40.00  
 1995 Proof Est. 1,000 Value: 42.50

**KM# 361 1/25 ROYAL**

1.2400 g., 0.9999 Gold 0.0399 oz. AGW **Ruler:** Elizabeth II  
**Subject:** Dogs **Obv:** Crowned bust right **Rev:** Bulldog  
**Date** **Mintage** **F** **VF** **XF** **Unc** **BU**  
 1996 — — — — — — 40.00  
 1996 Proof Est. 1,000 Value: 42.50

**KM# 557 1/25 ROYAL**

1.2400 g., 0.9999 Gold 0.0399 oz. AGW **Ruler:** Elizabeth II  
**Subject:** Dogs **Obv:** Crowned bust right **Rev:** Yorkshire Terrier  
**Date** **Mintage** **F** **VF** **XF** **Unc** **BU**  
 1997 — — — — — — 50.00  
 1997 Proof Est. 1,000 Value: 52.00



**KM# 749 1/25 ROYAL**

1.2400 g., 0.9999 Gold 0.0399 oz. AGW **Ruler:** Elizabeth II  
**Obv:** Crowned bust right **Rev:** Kissing cherubs  
**Date** **Mintage** **F** **VF** **XF** **Unc** **BU**  
 1998 — — — — — — 50.00  
 1998 Proof Est. 1,000 Value: 52.00

**KM# 749a 1/25 ROYAL**

1.2400 g., 0.9950 Platinum 0.0397 oz. APW **Ruler:** Elizabeth II  
**Obv:** Crowned bust right **Rev:** Kissing cherubs  
**Date** **Mintage** **F** **VF** **XF** **Unc** **BU**  
 1998 Proof — Value: 75.00

**KM# 828 1/25 ROYAL**

1.2400 g., 0.9990 Gold 0.0398 oz. AGW **Ruler:** Elizabeth II  
**Obv:** Crowned bust right **Rev:** Cherub  
**Date** **Mintage** **F** **VF** **XF** **Unc** **BU**  
 1999 U — — — — — 40.00  
 1999 U Y2K Est. 20,000 — — — — 40.00  
 1999 Proof Est. 1,000 Value: 42.50

**KM# 828a 1/25 ROYAL**

1.2400 g., 0.9950 Platinum 0.0397 oz. APW **Ruler:** Elizabeth II  
**Obv:** Crowned bust right **Rev:** One cherub  
**Date** **Mintage** **F** **VF** **XF** **Unc** **BU**  
 1999 Proof Est. 1,000 Value: 75.00

**KM# 888 1/25 ROYAL**

1.2441 g., 0.9990 Gold 0.0400 oz. AGW, 13.92 mm. **Ruler:** Elizabeth II  
**Subject:** Bullion **Obv:** Crowned bust right **Rev:** 2 cherubs **Edge:** Reeded  
**Date** **Mintage** **F** **VF** **XF** **Unc** **BU**  
 2000 — — — — — 40.00  
 2000 1,000 Value: 42.50

**Note:** In proof sets only

**KM# 92 1/10 ROYAL**

3.1100 g., 0.9999 Gold 0.1000 oz. AGW **Ruler:** Elizabeth II  
**Subject:** Dogs **Obv:** Crowned bust right **Rev:** Corgi  
**Date** **Mintage** **F** **VF** **XF** **Unc** **BU**  
 1991 — — — — — 95.00  
 1991 Proof Est. 1,000 Value: 100

**KM# 100 1/10 ROYAL**

3.1100 g., 0.9999 Gold 0.1000 oz. AGW **Ruler:** Elizabeth II  
**Subject:** Dogs **Obv:** Crowned bust right **Rev:** Cocker Spaniel  
**Date** **Mintage** **F** **VF** **XF** **Unc** **BU**  
 1992 — — — — — 95.00  
 1992 Proof Est. 1,000 Value: 100



**KM# 194 1/10 ROYAL**

3.1100 g., 0.9999 Gold 0.1000 oz. AGW **Ruler:** Elizabeth II  
**Obv:** Crowned bust right **Rev:** Long-haired Dachshund  
**Date** **Mintage** **F** **VF** **XF** **Unc** **BU**  
 1993 — — — — — 95.00  
 1993 Proof Est. 1,000 Value: 100

**KM# 249 1/10 ROYAL**

3.1100 g., 0.9999 Gold 0.1000 oz. AGW **Ruler:** Elizabeth II  
**Subject:** Dogs **Obv:** Crowned bust right **Rev:** Pekingese  
**Date** **Mintage** **F** **VF** **XF** **Unc** **BU**  
 1994 — — — — — 95.00  
 1994 Proof Est. 1,000 Value: 100

**KM# 320 1/10 ROYAL**

3.1100 g., 0.9999 Gold 0.1000 oz. AGW **Ruler:** Elizabeth II  
**Subject:** Dogs **Obv:** Crowned bust right **Rev:** Collie  
**Date** **Mintage** **F** **VF** **XF** **Unc** **BU**  
 1995 — — — — — 95.00  
 1995 Proof Est. 1,000 Value: 100

**KM# 362 1/10 ROYAL**

3.1100 g., 0.9999 Gold 0.1000 oz. AGW **Ruler:** Elizabeth II  
**Subject:** Dogs **Obv:** Crowned bust right **Rev:** Bulldog  
**Date** **Mintage** **F** **VF** **XF** **Unc** **BU**  
 1996 — — — — — 95.00  
 1996 Proof Est. 1,000 Value: 100

**KM# 558 1/10 ROYAL**

3.1100 g., 0.9999 Gold 0.1000 oz. AGW **Ruler:** Elizabeth II  
**Subject:** Dogs **Obv:** Crowned bust right **Rev:** Yorkshire Terrier  
**Date** **Mintage** **F** **VF** **XF** **Unc** **BU**  
 1997 — — — — — 95.00  
 1997 Proof Est. 1,000 Value: 100

**KM# 750 1/10 ROYAL**

3.1100 g., 0.9999 Gold 0.1000 oz. AGW **Ruler:** Elizabeth II  
**Obv:** Crowned bust right **Rev:** Kissing cherubs  
**Date** **Mintage** **F** **VF** **XF** **Unc** **BU**  
 1998 — — — — — 95.00  
 1998 Proof Est. 1,000 Value: 100



**KM# 829 1/10 ROYAL**

3.1100 g., 0.9999 Gold 0.1000 oz. AGW **Ruler:** Elizabeth II  
**Obv:** Crowned bust right **Rev:** Cherub  
**Date** **Mintage** **F** **VF** **XF** **Unc** **BU**  
 1999 U — — — — — 95.00  
 1999 Proof — Value: 100  
 1999 U Y2K Est. 10,000 — — — — 95.00

**KM# 829a 1/10 ROYAL**

3.1100 g., 0.9950 Platinum 0.0995 oz. APW **Ruler:** Elizabeth II  
**Obv:** Crowned bust right **Rev:** Cherub  
**Date** **Mintage** **F** **VF** **XF** **Unc** **BU**  
 1999 Proof Est. 1,000 Value: 175

**KM# 889 1/10 ROYAL**

3.1100 g., 0.9990 Gold 0.0999 oz. AGW **Ruler:** Elizabeth II  
**Obv:** Crowned bust right **Rev:** Two cherubs **Edge:** Reeded  
**Date** **Mintage** **F** **VF** **XF** **Unc** **BU**  
 2000 — — — — — —  
 2000 Proof 1,000 Value: 76.50

**KM# 93 1/5 ROYAL**

6.2200 g., 0.9999 Gold 0.1999 oz. AGW **Ruler:** Elizabeth II  
**Subject:** Dogs **Obv:** Crowned bust right **Rev:** Corgi  
**Date** **Mintage** **F** **VF** **XF** **Unc** **BU**  
 1991 — — — — — 195  
 1991 Proof Est. 1,000 Value: 200

**KM# 101 1/5 ROYAL**

6.2200 g., 0.9999 Gold 0.1999 oz. AGW **Ruler:** Elizabeth II  
**Subject:** Dogs **Obv:** Crowned bust right **Rev:** Cocker Spaniel  
**Date** **Mintage** **F** **VF** **XF** **Unc** **BU**  
 1992 — — — — — 195  
 1992 Proof Est. 1,000 Value: 200



**KM# 195 1/5 ROYAL**

6.2200 g., 0.9999 Gold 0.1999 oz. AGW **Ruler:** Elizabeth II  
**Subject:** Dogs **Obv:** Crowned bust right **Rev:** Long-haired Dachshund  
**Date** **Mintage** **F** **VF** **XF** **Unc** **BU**  
 1993 — — — — — 195  
 1993 Proof Est. 1,000 Value: 200



**KM# 250 1/5 ROYAL**

6.2200 g., 0.9999 Gold 0.1999 oz. AGW **Ruler:** Elizabeth II  
**Subject:** Dogs **Obv:** Crowned bust right **Rev:** Pekingese  
**Date** **Mintage** **F** **VF** **XF** **Unc** **BU**  
 1994 — — — — — 195  
 1994 Proof Est. 1,000 Value: 200

**KM# 321 1/5 ROYAL**

6.2200 g., 0.9999 Gold 0.1999 oz. AGW **Ruler:** Elizabeth II  
**Subject:** Dogs **Obv:** Crowned bust right **Rev:** Collie  
**Date** **Mintage** **F** **VF** **XF** **Unc** **BU**  
 1995 — — — — — 195  
 1995 Proof Est. 1,000 Value: 200

**KM# 363 1/5 ROYAL**

6.2200 g., 0.9999 Gold 0.1999 oz. AGW **Ruler:** Elizabeth II  
**Subject:** Dogs **Obv:** Crowned bust right **Rev:** Bulldog  
**Date** **Mintage** **F** **VF** **XF** **Unc** **BU**  
 1996 — — — — — 195  
 1996 Proof Est. 1,000 Value: 200

**KM# 559 1/5 ROYAL**

6.2200 g., 0.9999 Gold 0.1999 oz. AGW **Ruler:** Elizabeth II  
**Subject:** Dogs **Obv:** Crowned bust right **Rev:** Yorkshire Terrier  
**Date** **Mintage** **F** **VF** **XF** **Unc** **BU**  
 1997 — — — — — 195  
 1997 Proof Est. 1,000 Value: 200

**KM# 751 1/5 ROYAL**

6.2200 g., 0.9999 Gold 0.1999 oz. AGW **Ruler:** Elizabeth II  
**Obv:** Crowned bust right **Rev:** Kissing cherubs  
**Date** **Mintage** **F** **VF** **XF** **Unc** **BU**  
 1998 — — — — — 195  
 1998 Proof Est. 1,000 Value: 200



**KM# 830 1/5 ROYAL**

6.2200 g., 0.9999 Gold 0.1999 oz. AGW **Ruler:** Elizabeth II  
**Obv:** Crowned bust right **Rev:** Four cherubs  
**Date** **Mintage** **F** **VF** **XF** **Unc** **BU**  
 1999 U — — — — — 195  
 1999 Proof — Value: 200  
 1999 U Y2K Est. 5,000 — — — — 195

**KM# 830a 1/5 ROYAL**

6.2200 g., 0.9950 Platinum 0.1990 oz. APW **Ruler:** Elizabeth II  
**Obv:** Crowned bust right **Rev:** Four cherubs  
**Date** **Mintage** **F** **VF** **XF** **Unc** **BU**  
 1999 Proof Est. 1,000 Value: 340

**KM# 890 1/5 ROYAL**

6.2200 g., 0.9990 Gold 0.1998 oz. AGW **Ruler:** Elizabeth II  
**Obv:** Crowned bust right **Rev:** 2 cherubs **Edge:** Reeded  
**Date** **Mintage** **F** **VF** **XF** **Unc** **BU**  
 2000 — — — — — 195  
 2000 Proof 1,000 Value: 200

**KM# 94 1/2 ROYAL**

15.5500 g., 0.9999 Gold 0.4999 oz. AGW **Ruler:** Elizabeth II  
**Subject:** Dogs **Obv:** Crowned bust right **Rev:** Corgi  
**Date** **Mintage** **F** **VF** **XF** **Unc** **BU**  
 1991 — — — — — 470  
 1991 Proof Est. 1,000 Value: 475

**KM# 102 1/2 ROYAL**

15.5500 g., 0.9999 Gold 0.4999 oz. AGW **Ruler:** Elizabeth II  
**Subject:** Dogs **Obv:** Crowned bust right **Rev:** Cocker Spaniel  
**Date** **Mintage** **F** **VF** **XF** **Unc** **BU**  
 1992 — — — — — 470  
 1992 Proof Est. 1,000 Value: 475



**KM# 196 1/2 ROYAL**  
 15.5500 g., 0.9999 Gold 0.4999 oz. AGW **Ruler:** Elizabeth II  
**Subject:** Dogs **Obv:** Crowned bust right **Rev:** Long-haired Dachshund

Date	Mintage	F	VF	XF	Unc	BU
1993	—	—	—	—	—	470
1993 Proof	Est. 1,000	Value: 475				

**KM# 251 1/2 ROYAL**  
 15.5500 g., 0.9999 Gold 0.4999 oz. AGW **Ruler:** Elizabeth II  
**Subject:** Dogs **Obv:** Crowned bust right **Rev:** Pekingese

Date	Mintage	F	VF	XF	Unc	BU
1994	—	—	—	—	—	470
1994 Proof	Est. 1,000	Value: 475				

**KM# 322 1/2 ROYAL**  
 15.5500 g., 0.9999 Gold 0.4999 oz. AGW **Ruler:** Elizabeth II  
**Subject:** Dogs **Obv:** Crowned bust right **Rev:** Collie

Date	Mintage	F	VF	XF	Unc	BU
1995	—	—	—	—	—	470
1995 Proof	Est. 1,000	Value: 475				

**KM# 364 1/2 ROYAL**  
 15.5500 g., 0.9999 Gold 0.4999 oz. AGW **Ruler:** Elizabeth II  
**Subject:** Dogs **Obv:** Crowned bust right **Rev:** Bulldog

Date	Mintage	F	VF	XF	Unc	BU
1996	—	—	—	—	—	470
1996 Proof	Est. 1,000	Value: 475				

**KM# 560 1/2 ROYAL**  
 15.5500 g., 0.9999 Gold 0.4999 oz. AGW **Ruler:** Elizabeth II  
**Subject:** Dogs **Obv:** Crowned bust right **Rev:** Yorkshire Terrier

Date	Mintage	F	VF	XF	Unc	BU
1997	—	—	—	—	—	470
1997 Proof	Est. 1,000	Value: 475				



**KM# 752 1/2 ROYAL**  
 15.5500 g., 0.9999 Gold 0.4999 oz. AGW **Ruler:** Elizabeth II  
**Obv:** Crowned bust right **Rev:** Kissing cherubs

Date	Mintage	F	VF	XF	Unc	BU
1998	—	—	—	—	—	470
1998 Proof	Est. 1,000	Value: 475				

**KM# 831 1/2 ROYAL**  
 15.5500 g., 0.9999 Gold 0.4999 oz. AGW **Ruler:** Elizabeth II  
**Obv:** Crowned bust right **Rev:** Four cherubs

Date	Mintage	F	VF	XF	Unc	BU
1999	—	—	—	—	—	470
1999 Proof	—	Value: 475				

**KM# 891 1/2 ROYAL**  
 15.5500 g., 0.9999 Gold 0.4999 oz. AGW **Ruler:** Elizabeth II  
**Obv:** Crowned bust right **Rev:** Two cherubs **Edge:** Reeded

Date	Mintage	F	VF	XF	Unc	BU
2000	—	—	—	—	—	470
2000 Proof	1,000	Value: 475				



**KM# 97 ROYAL**  
 31.1030 g., 0.9999 Gold 0.9998 oz. AGW **Ruler:** Elizabeth II  
**Obv:** Crowned bust right **Rev:** Corgi

Date	Mintage	F	VF	XF	Unc	BU
1991	—	—	—	—	—	940
1991 Proof	Est. 1,000	Value: 950				



**KM# 105 ROYAL**  
 31.1030 g., 0.9999 Gold 0.9998 oz. AGW **Ruler:** Elizabeth II  
**Obv:** Crowned bust right **Rev:** Cocker Spaniel

Date	Mintage	F	VF	XF	Unc	BU
1992	—	—	—	—	—	940
1992 Proof	Est. 1,000	Value: 950				



**KM# 197 ROYAL**  
 31.1030 g., 0.9999 Gold 0.9998 oz. AGW **Ruler:** Elizabeth II  
**Obv:** Crowned bust right **Rev:** Long-haired Dachshund

Date	Mintage	F	VF	XF	Unc	BU
1993	—	—	—	—	—	940
1993 Proof	Est. 1,000	Value: 950				

**KM# 246 ROYAL**  
 Copper-Nickel **Ruler:** Elizabeth II **Subject:** Dogs **Obv:** Crowned bust right **Rev:** Pekingese Dog

Date	Mintage	F	VF	XF	Unc	BU
1994	—	—	—	—	—	14.00
1994PM Proof	250	Value: 25.00				

**KM# 252 ROYAL**  
 31.1000 g., 0.9990 Silver 0.9988 oz. ASW **Ruler:** Elizabeth II  
**Subject:** Dogs **Obv:** Crowned bust right **Rev:** Pekingese

Date	Mintage	F	VF	XF	Unc	BU
1994	—	—	—	—	—	940
1994 Proof	Est. 50,000	Value: 35.00				

**KM# 252a ROYAL**  
 31.1030 g., 0.9999 Gold 0.9998 oz. AGW **Ruler:** Elizabeth II  
**Subject:** Dogs **Obv:** Crowned bust right **Rev:** Pekingese

Date	Mintage	F	VF	XF	Unc	BU
1994	—	—	—	—	—	940
1994 Proof	Est. 1,000	Value: 950				



**KM# 318 ROYAL**  
 28.6200 g., Copper-Nickel, 38.8 mm. **Ruler:** Elizabeth II **Subject:** Collie **Obv:** Crowned bust right **Rev:** Collie **Edge:** Reeded

Date	Mintage	F	VF	XF	Unc	BU
1995	—	—	—	—	12.00	15.00
1995	Est. 250	Value: 25.00				

**KM# 318b ROYAL**  
 31.1030 g., 0.9999 Gold 0.9998 oz. AGW **Ruler:** Elizabeth II  
**Subject:** Dogs **Obv:** Crowned bust right **Rev:** Collie

Date	Mintage	F	VF	XF	Unc	BU
1995	—	—	—	—	—	940
1995 Proof	Est. 1,000	Value: 950				



**KM# 318a ROYAL**  
 31.1030 g., 0.9990 Silver 0.9989 oz. ASW **Ruler:** Elizabeth II  
**Subject:** Dogs **Obv:** Crowned bust right **Rev:** Collie

Date	Mintage	F	VF	XF	Unc	BU
1995	—	—	—	—	—	940
1995 Proof	Est. 50,000	Value: 37.50				



**KM# 365a ROYAL**  
 31.1030 g., 0.9990 Silver 0.9989 oz. ASW **Ruler:** Elizabeth II  
**Subject:** Dogs **Obv:** Crowned bust right **Rev:** Bulldog

Date	Mintage	F	VF	XF	Unc	BU
1996	—	—	—	—	—	940
1996 Proof	Est. 50,000	Value: 40.00				

**KM# 365b ROYAL**  
 31.1030 g., 0.9999 Gold 0.9998 oz. AGW **Ruler:** Elizabeth II  
**Subject:** Dogs **Obv:** Crowned bust right **Rev:** Bulldog

Date	Mintage	F	VF	XF	Unc	BU
1996	—	—	—	—	—	940
1996 Proof	Est. 1,000	Value: 950				

**KM# 365 ROYAL**  
 Copper Nickel **Ruler:** Elizabeth II **Subject:** Dogs **Obv:** Crowned bust right **Rev:** Bulldog

Date	Mintage	F	VF	XF	Unc	BU
1996	—	—	—	—	—	55.00
1996 Prooflike	—	—	—	—	—	55.00

**KM# 561a.1 ROYAL**  
 31.3000 g., 0.9990 Silver 1.0053 oz. ASW, 38.5 mm. **Ruler:** Elizabeth II **Subject:** Dogs **Obv:** Crowned bust right **Rev:** Gold-plated Yorkshire Terrier **Edge:** Reeded

Date	Mintage	F	VF	XF	Unc	BU
1997	—	—	—	—	—	55.00
1997 Proof	—	—	—	—	—	55.00



**KM# 561a ROYAL**  
 31.1035 g., 0.9990 Silver 0.9990 oz. ASW **Ruler:** Elizabeth II  
**Subject:** Dogs **Obv:** Crowned bust right **Rev:** Yorkshire terrier

Date	Mintage	F	VF	XF	Unc	BU
1997	—	—	—	—	—	940
1997 Proof	Est. 50,000	Value: 35.00				

**KM# 561b ROYAL**  
 31.1035 g., 0.9999 Gold 0.9999 oz. AGW **Ruler:** Elizabeth II  
**Subject:** Dogs **Obv:** Crowned bust right **Rev:** Yorkshire terrier

Date	Mintage	F	VF	XF	Unc	BU
1997	—	—	—	—	—	940
1997 Proof	Est. 1,000	Value: 950				

**KM# 753 ROYAL**  
 Copper-Nickel **Ruler:** Elizabeth II **Obv:** Crowned bust right **Rev:** Kissing cherubs

Date	Mintage	F	VF	XF	Unc	BU
1998	—	—	—	—	10.00	12.00





**KM# 753a ROYAL**  
 28.2800 g., 0.9990 Silver 0.9083 oz. ASW **Ruler:** Elizabeth II  
**Obv:** Crowned bust right **Rev:** Kissing cherubs

Date	Mintage	F	VF	XF	Unc	BU
1998 Proof	Est. 20,000					Value: 45.00

**KM# 754 ROYAL**  
 31.1030 g., 0.9999 Gold 0.9998 oz. AGW **Ruler:** Elizabeth II  
**Obv:** Crowned bust right **Rev:** Kissing cherubs

Date	Mintage	F	VF	XF	Unc	BU
1998						940
1998 Proof	Est. 1,000					Value: 950



**KM# 832 ROYAL**  
 Copper-Nickel **Ruler:** Elizabeth II **Obv:** Crowned bust right **Rev:** Four cherubs

Date	Mintage	F	VF	XF	Unc	BU
1999					10.00	12.00

**KM# 832a ROYAL**  
 31.1035 g., 0.9990 Silver 0.9990 oz. ASW **Ruler:** Elizabeth II  
**Obv:** Crowned bust right **Rev:** Four cherubs

Date	Mintage	F	VF	XF	Unc	BU
1999 Proof	Est. 50,000					Value: 50.00

**KM# 833 ROYAL**  
 31.1030 g., 0.9999 Gold 0.9998 oz. AGW **Ruler:** Elizabeth II  
**Obv:** Crowned bust right **Rev:** Four cherubs

Date	Mintage	F	VF	XF	Unc	BU
1999 U						940
1999 Proof						Value: 950



**KM# 892 ROYAL**  
 28.2800 g., Copper-Nickel **Ruler:** Elizabeth II **Obv:** Crowned bust right **Rev:** 2 cherubs **Edge:** Reeded

Date	Mintage	F	VF	XF	Unc	BU
2000					10.00	12.00



**KM# 892a ROYAL**  
 31.1035 g., 0.9990 Silver 0.9990 oz. ASW **Ruler:** Elizabeth II  
**Obv:** Crowned bust right **Rev:** 2 cherubs **Edge:** Reeded

Date	Mintage	F	VF	XF	Unc	BU
2000 Proof	10,000					Value: 50.00

**KM# 893 ROYAL**  
 31.1035 g., 0.9990 Gold 0.9990 oz. AGW **Ruler:** Elizabeth II  
**Obv:** Crowned bust right **Rev:** Two cherubs **Edge:** Reeded

Date	Mintage	F	VF	XF	Unc	BU
2000						940
2000	1,000					Value: 950

**Note:** In proof sets only

**EUROPEAN CURRENCY UNITS**

Dual Denomination Coinage

**KM# 293 2.8 ECUS-2 POUNDS**  
 Copper-Nickel **Ruler:** Elizabeth II **Obv:** Crowned bust right **Rev:** Knight on horseback jumping left, stars encircle

Date	Mintage	F	VF	XF	Unc	BU
1992					12.50	14.50



**KM# 87 14 ECUS-10 POUNDS**  
 10.0000 g., 0.9250 Silver 0.2974 oz. ASW **Ruler:** Elizabeth II  
**Subject:** European Currency Unit **Obv:** Crowned bust right **Rev:** Knight on horseback jumping left, stars encircle

Date	Mintage	F	VF	XF	Unc	BU
1991 Proof	Est. 10,000					Value: 20.00
1992 Proof	Est. 5,000					Value: 30.00
1993					75.00	80.00
1994					75.00	80.00

**KM# 109 14 ECUS-10 POUNDS**  
 10.0000 g., 0.9250 Silver 0.2974 oz. ASW **Ruler:** Elizabeth II  
**Obv:** Uncouped portrait **Rev:** Mounted rider right

Date	Mintage	F	VF	XF	Unc	BU
1992					15.00	17.50
1992 Proof						Value: 30.00
1993 Proof						Value: 35.00



**KM# 624 14 ECUS-10 POUNDS**  
 10.0000 g., 0.9250 Silver 0.2974 oz. ASW **Ruler:** Elizabeth II  
**Obv:** Crowned bust right **Rev:** Knight on horseback jumping left, stars encircle

Date	Mintage	F	VF	XF	Unc	BU
1992 Proof	Est. 2,500					Value: 25.00

**KM# 89 14 ECUS-10 POUNDS**  
 10.0000 g., 0.9250 Silver 0.2974 oz. ASW **Ruler:** Elizabeth II  
**Obv:** Crowned bust right **Rev:** Knight on horse jumping right

Date	Mintage	F	VF	XF	Unc	BU
1992A Matte					20.00	22.50

**KM# 337 14 ECUS-10 POUNDS**  
 10.0000 g., 0.9250 Silver 0.2974 oz. ASW **Ruler:** Elizabeth II  
**Obv:** Crowned bust right **Rev:** Torch shield

Date	Mintage	F	VF	XF	Unc	BU
1992 Proof	2,500					Value: 25.00



**KM# 627 14 ECUS-10 POUNDS**  
 10.0000 g., 0.9250 Silver 0.2974 oz. ASW **Ruler:** Elizabeth II  
**Obv:** Crowned bust right **Rev:** Knight on horseback jumping right, stars encircle

Date	Mintage	F	VF	XF	Unc	BU
1993 Proof	Est. 2,500					Value: 25.00

**KM# 88 35 ECUS-25 POUNDS**  
 28.2800 g., 0.9250 Silver 0.8410 oz. ASW **Ruler:** Elizabeth II  
**Obv:** Crowned bust right **Rev:** Knight on horseback jumping left, stars encircle

Date	Mintage	F	VF	XF	Unc	BU
1991 Proof	Est. 10,000					Value: 60.00
1992					40.00	45.00
1992 Proof	Est. 15,000					Value: 60.00



**KM# 110 35 ECUS-25 POUNDS**  
 28.2800 g., 0.9250 Silver 0.8410 oz. ASW **Ruler:** Elizabeth II  
**Obv:** Crowned bust right **Rev:** Knight on horseback jumping right, stars encircle

Date	Mintage	F	VF	XF	Unc	BU
1992 Proof	Est. 15,000					Value: 50.00
1993 Proof						Value: 70.00

**KM# 338 35 ECUS-25 POUNDS**  
 28.2800 g., 0.9250 Silver 0.8410 oz. ASW **Ruler:** Elizabeth II  
**Obv:** Crowned bust right **Rev:** Knight on horseback jumping left, stars encircle

Date	Mintage	F	VF	XF	Unc	BU
1992 Proof	Est. 2,000					Value: 85.00

**KM# 625 35 ECUS-25 POUNDS**  
 28.2800 g., 0.9250 Silver 0.8410 oz. ASW **Ruler:** Elizabeth II  
**Obv:** Crowned bust right **Rev:** Knight on horseback jumping left, stars encircle

Date	Mintage	F	VF	XF	Unc	BU
1992 Proof	Est. 2,000					Value: 100

**KM# 628 35 ECUS-25 POUNDS**  
 28.2800 g., 0.9250 Silver 0.8410 oz. ASW **Ruler:** Elizabeth II  
**Obv:** Crowned bust right **Rev:** Knight on horseback jumping right, three lions on shield

Date	Mintage	F	VF	XF	Unc	BU
1993 Proof	Est. 2,000					Value: 75.00

**KM# 75 70 ECUS-50 POUNDS**  
 6.1200 g., 0.5000 Gold 0.0984 oz. AGW **Ruler:** Elizabeth II  
**Obv:** Crowned bust right **Rev:** Knight on horseback jumping left, stars encircle

Date	Mintage	F	VF	XF	Unc	BU
1991 Proof	Est. 5,000					Value: 200
1991						100
1992						100
1992 Proof	Est. 2,000					Value: 225
1994					250	270



**KM# 111 70 ECUS-50 POUNDS**  
 6.1200 g., 0.5000 Gold 0.0984 oz. AGW **Ruler:** Elizabeth II  
**Obv:** Crowned bust right **Rev:** Knight on horseback jumping right, stars encircle

Date	Mintage	F	VF	XF	Unc	BU
1992 Proof	Est. 2,000					Value: 175
1993 Proof	Est. 1,000					Value: 200

**KM# 339 70 ECUS-50 POUNDS**

6.1200 g., 0.5000 Gold 0.0984 oz. AGW **Ruler:** Elizabeth II  
**Obv:** Crowned bust right **Rev:** Knight on horseback jumping left, stars encircle

Date	Mintage	F	VF	XF	Unc	BU
1992 Proof	Est. 1,000					



**KM# 626 70 ECUS-50 POUNDS**

6.1200 g., 0.5000 Gold 0.0984 oz. AGW **Ruler:** Elizabeth II  
**Obv:** Crowned bust right **Rev:** Knight on horseback jumping right, stars encircle

Date	Mintage	F	VF	XF	Unc	BU
1992 Proof	Est. 1,000					



**KM# 629 70 ECUS-50 POUNDS**

6.1200 g., 0.5000 Gold 0.0984 oz. AGW **Ruler:** Elizabeth II  
**Obv:** Crowned bust right **Rev:** Knight on horseback jumping right, stars encircle

Date	Mintage	F	VF	XF	Unc	BU
1993 Proof	Est. 1,000					

**STERLING ECU**

**KM# 478 2.8 ECUS**

Copper-Nickel **Ruler:** Elizabeth II **Subject:** Euro Tunnel **Obv:** Crowned bust right **Rev:** Train exiting tunnel

Date	Mintage	F	VF	XF	Unc	BU
1993	—	—	—	—	9.50	11.50

**KM# 630 2.8 ECUS**

Copper-Nickel **Ruler:** Elizabeth II **Subject:** Ariane - European Space Programme **Obv:** Crowned bust right **Rev:** Rocket orbiting earth

Date	Mintage	F	VF	XF	Unc	BU
1993	—	—	—	—	7.50	9.00

**KM# 484 2.8 ECUS**

Copper-Nickel **Ruler:** Elizabeth II **Subject:** Euro Tunnel **Obv:** Crowned bust right **Rev:** Clasp hands

Date	Mintage	F	VF	XF	Unc	BU
1994	—	—	—	—	9.00	11.00

**KM# 489 2.8 ECUS**

Copper-Nickel **Ruler:** Elizabeth II **Subject:** Mythology **Obv:** Crowned bust right **Rev:** Winged Victory above chariot

Date	Mintage	F	VF	XF	Unc	BU
1994	—	—	—	—	8.50	10.00

**KM# 1022 2.8 ECUS**

Copper Nickel **Ruler:** Elizabeth II **Obv:** Crowned bust right **Rev:** Europa sowing seeds

Date	Mintage	F	VF	XF	Unc	BU
1994	—	—	—	—	9.00	11.00

**KM# 494 2.8 ECUS**

Copper-Nickel **Ruler:** Elizabeth II **Subject:** 190th Anniversary of Admiral Nelson's Death **Obv:** Crowned bust right **Rev:** Bust at right of ship looking left

Date	Mintage	F	VF	XF	Unc	BU
1995	—	—	—	—	8.50	10.00

**KM# 508 2.8 ECUS**

Copper-Nickel **Ruler:** Elizabeth II **Obv:** Crowned bust right **Rev:** Austrian knight on rearing horse within circle of shields and stars

Date	Mintage	F	VF	XF	Unc	BU
1996	—	—	—	—	8.50	10.00

**KM# 1033 4.2 ECUS**

Bi-Metallic Brass center in Copper-nickel ring, 26 mm. **Ruler:** Elizabeth II **Obv:** Crowned bust right **Rev:** Knight on horseback jumping left, stars encircle

Date	Mintage	F	VF	XF	Unc	BU
1994 Prooflike	10,000	—	—	—	11.50	14.50



**KM# 479 14 ECUS**

10.0000 g., 0.9250 Silver 0.2974 oz. ASW **Ruler:** Elizabeth II  
**Subject:** Euro Tunnel **Obv:** Crowned bust right **Rev:** Train exiting tunnel

Date	Mintage	F	VF	XF	Unc	BU
1993 Proof	30,000					



**KM# 631 14 ECUS**

10.0000 g., 0.9250 Silver 0.2974 oz. ASW **Ruler:** Elizabeth II  
**Subject:** Sir Winston Churchill **Obv:** Crowned bust right **Rev:** Uniformed bust at left looking right

Date	Mintage	F	VF	XF	Unc	BU
1993 Proof	Est. 20,000					



**KM# 483 14 ECUS**

10.0000 g., 0.9250 Silver 0.2974 oz. ASW **Ruler:** Elizabeth II  
**Subject:** International Aid for Europe **Obv:** Crowned bust right **Rev:** Two faces facing each other

Date	Mintage	F	VF	XF	Unc	BU
1994 Proof	Est. 30,000					



**KM# 485 14 ECUS**

10.0000 g., 0.9250 Silver 0.2974 oz. ASW **Ruler:** Elizabeth II  
**Subject:** Euro Tunnel **Obv:** Crowned bust right **Rev:** Train exiting tunnel

Date	Mintage	F	VF	XF	Unc	BU
1994 Proof	Est. 30,000					



**KM# 490 14 ECUS**

10.0000 g., 0.9250 Silver 0.2974 oz. ASW **Ruler:** Elizabeth II  
**Obv:** Crowned bust right **Rev:** Parthenon and Brandenburg Gate

Date	Mintage	F	VF	XF	Unc	BU
1994 Proof	Est. 30,000					

**KM# 495 14 ECUS**

10.0000 g., 0.9250 Silver 0.2974 oz. ASW **Ruler:** Elizabeth II  
**Obv:** Crowned bust right **Rev:** L'Arc de Triumph, Ceres

Date	Mintage	F	VF	XF	Unc	BU
1995 Proof	Est. 30,000					



**KM# 496 14 ECUS**

10.0000 g., 0.9250 Silver 0.2974 oz. ASW **Ruler:** Elizabeth II  
**Obv:** Crowned bust right **Rev:** Richard the Lionheart

Date	Mintage	F	VF	XF	Unc	BU
1995 Proof	Est. 30,000					



**KM# 509 14 ECUS**

10.0000 g., 0.9250 Silver 0.2974 oz. ASW **Ruler:** Elizabeth II **Obv:** Crowned bust right **Rev:** Napoleon Above European Battle Site

Date	Mintage	F	VF	XF	Unc	BU
1996 Proof	Est. 30,000					



**KM# 510 14 ECUS**

10.0000 g., 0.9250 Silver 0.2974 oz. ASW **Ruler:** Elizabeth II  
**Obv:** Crowned bust right **Rev:** Leaning Tower of Pisa, Irish Harp

Date	Mintage	F	VF	XF	Unc	BU
1996 Proof	Est. 30,000					



**KM# 497 15 ECUS**

1.2400 g., 0.9999 Gold 0.0399 oz. AGW **Ruler:** Elizabeth II  
**Obv:** Crowned bust right **Rev:** Knight with shield and banner

Date	Mintage	F	VF	XF	Unc	BU
1995 Proof	15,000					



**KM# 504 15 ECUS**

1.2400 g., 0.9999 Gold 0.0399 oz. AGW **Ruler:** Elizabeth II  
**Obv:** Crowned bust right **Rev:** Sir Francis Drake's ship "Golden Hind"

Date	Mintage	F	VF	XF	Unc	BU
1996 Proof	Est. 1,500					



**KM# 480 21 ECUS**

19.2000 g., 0.9250 Silver 0.5710 oz. ASW **Ruler:** Elizabeth II  
**Subject:** Euro Tunnel **Obv:** Crowned bust right **Rev:** Trains exiting tunnel

Date	Mintage	F	VF	XF	Unc	BU
1993 Proof	Est. 15,000					



**KM# 482 21 ECUS**  
 19.2000 g., 0.9250 Silver 0.5710 oz. ASW **Ruler:** Elizabeth II  
**Subject:** Euro Tunnel **Obv:** Crowned bust right **Rev:** Tunnel view and Napoleon  
**Date** **Mintage** **F** **VF** **XF** **Unc** **BU**  
 1993 Proof Est. 15,000 Value: 22.50



**KM# 498 21 ECUS**  
 19.2000 g., 0.9250 Silver 0.5710 oz. ASW **Ruler:** Elizabeth II  
**Obv:** Crowned bust right **Rev:** Europa with Shields of Austria, Sweden and Finland  
**Date** **Mintage** **F** **VF** **XF** **Unc** **BU**  
 1995 Proof Est. 15,000 Value: 35.00



**KM# 487 70 ECUS**  
 155.5175 g., 0.9990 Silver 4.9948 oz. ASW, 65 mm. **Ruler:** Elizabeth II **Subject:** Euro Tunnel **Obv:** Crowned bust right **Rev:** Tunnel view and Napoleon bust **Note:** Illustration reduced.  
**Date** **Mintage** **F** **VF** **XF** **Unc** **BU**  
 1994 Proof Est. 2,000 Value: 135



**KM# 632 21 ECUS**  
 19.2000 g., 0.9250 Silver 0.5710 oz. ASW **Ruler:** Elizabeth II  
**Subject:** European Economic Community **Obv:** Crowned bust right **Rev:** European coins within circle  
**Date** **Mintage** **F** **VF** **XF** **Unc** **BU**  
 1993 Proof Est. 15,000 Value: 27.50



**KM# 499 21 ECUS**  
 19.2000 g., 0.9250 Silver 0.5710 oz. ASW **Ruler:** Elizabeth II  
**Subject:** Agreement of Cooperation between Russia and the European Union **Obv:** Crowned bust right **Rev:** European landmark buildings and arrows  
**Date** **Mintage** **F** **VF** **XF** **Unc** **BU**  
 1995 Proof Est. 15,000 Value: 35.00



**KM# 492 70 ECUS**  
 155.5175 g., 0.9990 Silver 4.9948 oz. ASW, 65 mm. **Ruler:** Elizabeth II **Subject:** European Note **Obv:** Crowned bust right **Rev:** Goddess with quadriga **Note:** Illustration reduced.  
**Date** **Mintage** **F** **VF** **XF** **Unc** **BU**  
 1994 Proof Est. 2,000 Value: 135



**KM# 505 35 ECUS**  
 3.1100 g., 0.9999 Gold 0.1000 oz. AGW **Ruler:** Elizabeth II  
**Obv:** Crowned bust right **Rev:** Ship "Hanseatic Kogge"  
**Date** **Mintage** **F** **VF** **XF** **Unc** **BU**  
 1996 Proof Est. 1,500 Value: 100



**KM# 486 21 ECUS**  
 19.2000 g., 0.9250 Silver 0.5710 oz. ASW **Ruler:** Elizabeth II  
**Subject:** Euro Tunnel **Obv:** Crowned bust right **Rev:** Two trains and motor vehicle  
**Date** **Mintage** **F** **VF** **XF** **Unc** **BU**  
 1994 Proof Est. 15,000 Value: 27.50

**KM# 633 70 ECUS**  
 155.5175 g., 0.9990 Silver 4.9948 oz. ASW **Ruler:** Elizabeth II  
**Subject:** Ariane - European Space Programme **Obv:** Crowned bust right **Rev:** Rocket orbiting Earth  
**Date** **Mintage** **F** **VF** **XF** **Unc** **BU**  
 1993 Proof Est. 2,000 Value: 165



**KM# 488 70 ECUS**  
 6.2200 g., 0.9999 Gold 0.1999 oz. AGW **Ruler:** Elizabeth II  
**Subject:** Euro Tunnel **Obv:** Crowned bust right **Rev:** Outreached hands above English Channel  
**Date** **Mintage** **F** **VF** **XF** **Unc** **BU**  
 1994 Proof Est. 2,000 Value: 200



**KM# 634 70 ECUS**  
 6.2200 g., 0.9999 Gold 0.1999 oz. AGW **Ruler:** Elizabeth II  
**Subject:** Ariane - European Space Programme **Obv:** Crowned bust right **Rev:** Rocket orbiting Earth, stars encircle  
**Date** **Mintage** **F** **VF** **XF** **Unc** **BU**  
 1993 Proof Est. 2,000 Value: 200  
 1994 Proof Est. 1,000 Value: 220



**KM# 491 21 ECUS**  
 19.2000 g., 0.9250 Silver 0.5710 oz. ASW **Ruler:** Elizabeth II  
**Subject:** 21 Years - European Community Membership **Obv:** Crowned bust right **Rev:** Europa on bull holding starry rope  
**Date** **Mintage** **F** **VF** **XF** **Unc** **BU**  
 1994 Proof Est. 15,000 Value: 32.50

**KM# 1023 70 ECUS**  
 155.5175 g., 0.9990 Silver 4.9948 oz. ASW **Ruler:** Elizabeth II  
**Obv:** Crowned bust right **Rev:** European coins  
**Date** **Mintage** **F** **VF** **XF** **Unc** **BU**  
 1993 Proof Est. 2,000 Value: 125



**KM# 1024 70 ECUS**  
 155.5175 g., 0.9990 Silver 4.9948 oz. ASW **Ruler:** Elizabeth II  
**Obv:** Crowned bust right **Rev:** Train exiting tunnel  
**Date** **Mintage** **F** **VF** **XF** **Unc** **BU**  
 1994 Proof — Value: 165

**KM# 493 70 ECUS**  
 6.2200 g., 0.9999 Gold 0.1999 oz. AGW **Ruler:** Elizabeth II  
**Subject:** Mythology **Obv:** Crowned bust right **Rev:** Europa sowing seeds  
**Date** **Mintage** **F** **VF** **XF** **Unc** **BU**  
 1994 Proof Est. 2,000 Value: 200



**KM# 501 70 ECUS**  
 155.9200 g., 0.9990 Silver 5.0077 oz. ASW **Ruler:** Elizabeth II  
**Obv:** Crowned bust right **Rev:** Liberty and Britannia seated above Euro Tunnel  
**Date** **Mintage** **F** **VF** **XF** **Unc** **BU**  
 1995 Proof Est. 2,000 Value: 165



**KM# 502 70 ECUS**  
 6.2200 g., 0.9999 Gold 0.1999 oz. AGW **Ruler:** Elizabeth II  
**Obv:** Crowned bust right **Rev:** Mercury above ship  
**Date** **Mintage** **F** **VF** **XF** **Unc** **BU**  
 1995 Proof Est. 2,000 Value: 1200



**KM# 503 70 ECUS**  
 6.2200 g., 0.9999 Gold 0.1999 oz. AGW **Ruler:** Elizabeth II  
**Obv:** Crowned bust right **Rev:** Richard the Lionheart  
**Date** **Mintage** **F** **VF** **XF** **Unc** **BU**  
 1995 Proof Est. 2,000 Value: 200



**KM# 500 70 ECUS**  
 155.9200 g., 0.9990 Silver 5.0077 oz. ASW, 65 mm. **Ruler:** Elizabeth II **Subject:** 190th Anniversary of Admiral Nelson's Death **Obv:** Crowned bust right **Rev:** Admiral Nelson and HMS Victory **Note:** Illustration reduced.  
**Date** **Mintage** **F** **VF** **XF** **Unc** **BU**  
 1995 Proof 2,000 Value: 165



**KM# 506 70 ECUS**  
 6.2200 g., 0.9999 Gold 0.1999 oz. AGW **Ruler:** Elizabeth II  
**Obv:** Crowned bust right **Rev:** HMS Victory  
**Date** **Mintage** **F** **VF** **XF** **Unc** **BU**  
 1996 Proof Est. 1,500 Value: 200



**KM# 511 70 ECUS**  
 155.5175 g., 0.9990 Silver 4.9948 oz. ASW **Ruler:** Elizabeth II  
**Obv:** Crowned bust right **Rev:** Sir Francis Drake and "Golden Hind"  
**Date** **Mintage** **F** **VF** **XF** **Unc** **BU**  
 1996 Proof Est. 2,000 Value: 165



**KM# 512 70 ECUS**  
 6.2200 g., 0.9999 Gold 0.1999 oz. AGW **Ruler:** Elizabeth II  
**Obv:** Crowned bust right **Rev:** Austrian Knight within circle of stars and shields  
**Date** **Mintage** **F** **VF** **XF** **Unc** **BU**  
 1996 Proof 2,000 Value: 200



**KM# 528 75 ECUS**  
 3.8880 g., 0.9995 Bi-Metallic Platinum center in Gold ring 0.1249 oz. **Ruler:** Elizabeth II **Subject:** Austrian Centennial  
**Obv:** Crowned bust right **Rev:** Standing allegorical figure with shield and trident  
**Date** **Mintage** **F** **VF** **XF** **Unc** **BU**  
 1996 Proof 1,500 Value: 350



**KM# 507 140 ECUS**  
 15.5500 g., 0.9999 Gold 0.4999 oz. AGW **Ruler:** Elizabeth II  
**Obv:** Crowned bust right **Rev:** Viking Longship  
**Date** **Mintage** **F** **VF** **XF** **Unc** **BU**  
 1996 Est. 1,500 — — — — 475

**PATTERNS**

Including off metal strikes

KM#	Date	Mintage	Identification	Mkt Val
Pn4	1989	—	1/4 Sovereign. Gold. Similar to Pn8.	—
Pn5	1989	—	1/2 Sovereign. Gold. Similar to Pn8.	—
Pn6	1989	—	Sovereign. Gold. Similar to Pn8.	—
Pn7	1989	—	2 Sovereigns. Gold. Similar to Pn8.	—
Pn8	1989	—	5 Sovereigns. Gold. Una and the lion with the Rock of Gibraltar in background.	—

**PIEFORTS**

KM#	Date	Mintage	Identification	Mkt Val
P1	1990	5,000	5 Pence. 0.9250 Silver. 6.0000 g. KM#22b.	70.00
P2	1990	1,000	5 Pence. 0.9160 Gold. 6.0000 g. KM#22c.	—
P3	1993	5,000	14 Ecus. 0.9250 Silver. KM#631.	60.00

**MINT SETS**

KM#	Date	Mintage	Identification	Issue Price	Mkt Val
MS1	1975 (3)	1,625	KM#7-9	—	1,150
MS2	1988 (9)	—	KM#16-18, 20-25	21.00	32.00
MS3	1989 (9)	—	KM#16-17, 20-25, 32	—	35.00
MS4	1990 (9)	—	km#16, 18, 20-21, 22A, 23-25, 39	25.00	35.00
MS5	1991 (9)	—	KM#16, 18, 20-21, 22a, 23-25, 39	25.00	35.00
MS6	1993-98 (6)	5,000	KM#201, 327, 382, 444, 525, 656, mixed dates	—	45.00
MS7	1995 (9)	—	KM#16, 20-21, 22A, 24, 39, 112, 334, 340	—	35.00
MS8	1996 (9)	—	KM#16, 18, 20-21, 22, 24, 39, 112, 355	—	35.00
MS9	1997 (9)	—	KM#16, 18, 20-21, 22a, 24, 39, 113, 355	—	35.00
MS10	1998 (9)	—	KM#777, 869, 773-75, 778, 776, 756 & 740	—	35.00
MS11	1999 (9)	—	KM#777, 869, 773-75, 778, 776, 759 & 797	—	35.00

**PROOF SETS**

KM#	Date	Mintage	Identification	Issue Price	Mkt Val
PS1	1975 (3)	750	KM#7-9	875	1,150
PS2	1989 (5)	—	KM#26-30	—	2,250
PS3	1989 (2)	—	KM#29-30	—	1,700
PS4	1990 (6)	500	KM#76-81	—	1,500
PS5	1990 (6)	250	KM#76a-81a	—	2,100
PS6	1990 (5)	1,000	KM#41-45	1,800	1,975
PS7	1991 (8)	20,000	KM#50-57	—	650
PS8	1991 (8)	5,000	KM#58-65	—	1,350
PS9	1991 (8)	1,000	KM#58a-65a	—	2,300
PS10	1991 (8)	50	KM#66-73	120	120
PS11	1991 (5)	1,000	KM#91-94, 97	—	1,450
PS12	1992 (5)	1,000	KM#99-102, 105	—	1,250
PS13	1993 (5)	1,000	KM#193-197	—	1,200
PS14	1993 (5)	300	KM#124-128	—	675
PS15	1994 (5)	1,000	KM#248-251, 252a	—	1,200
PS16	1994-95 (3)	5,000	KM#309, 332, 335	—	60.00
PS17	1994-95 (3)	3,000	KM#309a, 332a, 335a	—	120
PS18	1994-95 (3)	3,000	KM#309, 332, 335	—	120
PS19	1995 (5)	1,000	KM#319-323	—	1,200
PS21	1996 (5)	1,000	KM#361-364, 365b	—	1,200
PS22	1996 (4)	1,500	KM#504-507	—	650
PS23	1997 (5)	1,000	KM#557-560, 561b	—	1,200
PS24	1998 (5)	1,000	KM#749-752, 754	1,310	1,200
PS25	1999 (5)	1,000	KM#828-831, 833	1,310	1,200
PS26	2000 (5)	1,000	KM#888-891, 893	—	1,200

**PROOF-LIKE SETS (PL)**

KM#	Date	Mintage	Identification	Issue Price	Mkt Val
PL1	1992 (8)	—	KM#66-73	—	100





The United Kingdom of Great Britain and Northern Ireland, located off the northwest coast of the European continent, has an area of 94,227 sq. mi. (244,820 sq. km.) and a population of 54 million. Capital: London. The economy is based on industrial activity and trading. Machinery, motor vehicles, chemicals, and textile yarns and fabrics are exported.

After the departure of the Romans, who brought Britain into a more active relationship with Europe, it fell prey to invaders from Scandinavia and the Low Countries who drove the original Britons into Scotland and Wales, and established a profusion of kingdoms that finally united in the 11th century under the Danish King Canute. Norman rule, following the conquest of 1066, stimulated the development of those institutions, which have since distinguished British life. Henry VIII (1509-47) turned Britain from continental adventuring and faced it to the sea - a decision that made Britain a world power during the reign of Elizabeth I (1558-1603). Strengthened by the Industrial Revolution and the defeat of Napoleon, 19th century Britain turned to the remote parts of the world and established a colonial empire of such extent and prosperity that the world has never seen its like. World Wars I and II sealed the fate of the Empire and relegated Britain to a lesser role in world affairs by draining her resources and inaugurating a worldwide movement toward national self-determination in her former colonies.

By the mid-20th century, most of the territories formerly comprising the British Empire had gained independence, and the empire had evolved into the Commonwealth of Nations, an association of equal and autonomous states, which enjoy special trade interests. The Commonwealth is presently composed of 54 member nations, including the United Kingdom. All recognize the British monarch as head of the Commonwealth. Sixteen continue to recognize the British monarch as Head of State. They are: United Kingdom, Antigua and Barbuda, Australia, Bahamas, Barbados, Belize, Canada, Grenada, Jamaica, New Zealand, Papua New Guinea, St. Christopher & Nevis, Saint Lucia, Saint Vincent and the Grenadines, Solomon Islands, and Tuvalu. Elizabeth II is personally, and separately, the Queen of the sovereign, independent countries just mentioned. There is no other British connection between the several individual, national sovereignties, except that High Commissioners represent them each instead of ambassadors in each others' countries.

**RULERS**

Victoria, 1837-1901  
 Edward VII, 1901-1910  
 George V, 1910-1936  
 Edward VIII, 1936  
 George VI, 1936-1952  
 Elizabeth II, 1952--

**MINT MARKS**

H - Heaton  
 KN - King's Norton

**MONETARY SYSTEM**

Colloquial Denomination Terms  
 Ha'penny = 1/2 Penny  
 Tanner = 6 Pence  
 Bob = 1 Shilling  
 Half a Crown (Half a Dollar) = 2 Shillings 6 Pence  
 Dollar = 5 Shillings  
 Half a quid = 10 Shillings  
 Quid = 1 Pound  
 Tenner = 10 Pounds  
 Pony = 20 Pounds

(Until 1970)  
 4 Farthings = 1 Penny  
 12 Pence = 1 Shilling  
 2 Shillings = 1 Florin  
 5 Shillings = 1 Crown  
 20 Shillings = 1 Pound (Sovereign)  
 21 Shillings = 1 Guinea  
 1/2 Sovereign = 10 Shillings (i.e. 1/2 Pound)  
 1 Sovereign = 1 Pound

NOTE: Proofs exist for many dates of British coins in the 19th and early 20th centuries and for virtually all coins between 1926 and 1964. Those not specifically listed here are extremely rare.

NOTE: Pound Coinage - Strictly red, original mint luster coins in the copper series command premiums.

**KINGDOM  
 PRE-DECIMAL COINAGE**



**KM# 791 1/3 FARTHING**

0.9500 g., Bronze **Ruler:** Edward VII **Obv:** Head right **Rev:** Denomination and date within crowned oak wreath **Note:** Homeland style struck for Malta.

Date	Mintage	F	VF	XF	Unc	BU
1902	288,000	2.50	5.00	10.00	35.00	—

**KM# 823 1/3 FARTHING**

0.9500 g., Bronze **Ruler:** George V **Obv:** Head left **Rev:** Crowned value within oak wreath **Note:** Homeland style struck for Malta.

Date	Mintage	F	VF	XF	Unc	BU
1913	288,000	2.50	5.00	10.00	35.00	—



**KM# 788.2 FARTHING**

2.8000 g., Bronze, 20 mm. **Ruler:** Victoria **Obv:** Mature draped bust left **Obv. Leg.:** VICTORIA. DEI. GRA. BRITT. REGINA. FID. DEF. IND. IMP. **Rev:** Britannia seated right **Note:** Blackened finish.

Date	Mintage	F	VF	XF	Unc	BU
1901	8,016,000	0.45	0.75	3.00	17.00	—



**KM# 792 FARTHING**

2.8000 g., Bronze, 20 mm. **Ruler:** Edward VII **Obv:** Head right **Rev:** Britannia seated right

Date	Mintage	F	VF	XF	Unc	BU
1902	5,125,000	0.50	1.50	5.00	25.00	—
1903	5,331,000	0.50	1.50	5.50	25.00	—
1903 Proof	—	Value: 1,250				—

**Note:** Shield heraldisically colored

1904	3,629,000	1.50	2.50	8.00	30.00	—
1905	4,077,000	0.50	1.25	5.50	25.00	—
1906	5,340,000	0.50	1.25	5.50	25.00	—
1907	4,399,000	0.50	1.25	5.50	25.00	—
1908	4,265,000	0.50	1.25	5.50	25.00	—
1909	8,852,000	0.50	1.25	5.50	25.00	—
1910	2,598,000	1.00	3.00	8.00	35.00	—



**KM# 808.1 FARTHING**

2.8000 g., Bronze, 20 mm. **Ruler:** George V **Obv:** Head left **Rev:** Britannia seated right

Date	Mintage	F	VF	XF	Unc	BU
1911	5,197,000	0.60	1.00	3.00	21.00	—
1912	7,670,000	0.35	0.75	2.25	20.00	—
1913	4,184,000	0.50	0.75	2.25	20.00	—
1914	6,127,000	0.35	0.75	2.25	20.00	—
1915	7,129,000	0.50	0.75	4.50	22.00	—
1916	10,993,000	0.35	0.75	2.00	20.00	—
1917	21,435,000	0.15	0.35	1.50	20.00	—
1918	19,363,000	0.75	1.50	9.50	27.00	—



**KM# 808.2 FARTHING**

2.8000 g., Bronze, 20 mm. **Ruler:** George V **Obv:** Head left **Rev:** Britannia seated right **Note:** Bright finish.

Date	Mintage	F	VF	XF	Unc	BU
1918	Inc. above	0.20	0.40	1.00	12.50	—
1919	15,089,000	0.20	0.40	1.00	12.50	—
1920	11,481,000	0.20	0.40	1.00	13.50	—
1921	9,469,000	0.20	0.40	1.00	14.00	—
1922	9,957,000	0.20	0.40	1.00	14.00	—
1923	8,034,000	0.20	0.40	1.00	14.00	—

Date	Mintage	F	VF	XF	Unc	BU
1924	8,733,000	0.20	0.40	1.00	14.00	—
1924 Specimen	2	—	—	—	—	1,500
1925	12,635,000	0.20	0.40	1.00	14.00	—



**KM# 825 FARTHING**

2.8000 g., Bronze, 20 mm. **Ruler:** George V **Obv:** Head left, modified effigy **Rev:** Britannia seated right

Date	Mintage	F	VF	XF	Unc	BU
1926	9,792,000	0.15	0.40	1.00	6.50	—
1926 Proof	—	Value: 850				—
1927	7,868,000	0.15	0.40	1.00	6.50	—
1927 Proof	—	Value: 550				—
1928	11,626,000	0.15	0.35	1.00	6.50	—
1928 Proof	—	Value: 450				—
1929	8,419,000	0.15	0.35	1.00	6.50	—
1929 Proof	—	Value: 450				—
1930	4,195,000	0.25	0.50	1.00	6.50	—
1930 Proof	—	Value: 450				—
1931	6,595,000	0.15	0.35	1.00	6.50	—
1931 Proof	—	Value: 450				—
1932	9,293,000	0.15	0.35	1.00	6.50	—
1932 Proof	—	Value: 450				—
1933	4,560,000	0.15	0.35	1.00	6.50	—
1933 Proof	—	Value: 450				—
1934	3,053,000	0.35	0.75	2.00	10.00	—
1934 Proof	—	Value: 450				—
1935	2,227,000	1.00	2.00	3.00	7.50	—
1935 Proof	—	Value: 450				—
1936	9,734,000	0.15	0.35	1.00	5.00	—
1936 Proof	—	Value: 450				—



**KM# 843 FARTHING**

2.8000 g., Bronze, 20 mm. **Ruler:** George VI **Obv:** Head left **Rev:** Wren left

Date	Mintage	F	VF	XF	Unc	BU
1937	8,131,000	0.15	0.25	0.50	5.00	—
1937 Matte Proof	—	Value: 1,500				—
<b>Note:</b> There are reportedly 3-4 pieces known of this variety struck specifically for use in photographs						
1937 Proof	26,000	Value: 11.00				—
1938	7,450,000	0.15	0.30	0.60	7.50	—
1938 Proof	—	Value: 425				—
1939	31,440,000	0.10	0.25	0.50	5.00	—
1939 Proof	—	Value: 425				—
1940	18,360,000	0.10	0.25	0.50	5.00	—
1940 Proof	—	Value: 425				—
1941	27,312,000	0.10	0.25	0.50	4.50	—
1941 Proof	—	Value: 425				—
1942	28,858,000	0.10	0.20	0.50	4.50	—
1942 Proof	—	Value: 425				—
1943	33,345,999	0.10	0.15	0.50	4.50	—
1943 Proof	—	Value: 450				—
1944	25,138,000	0.10	0.15	0.50	4.50	—
1944 Proof	—	Value: 450				—
1945	23,736,000	0.10	0.20	0.50	4.50	—
1945 Proof	—	Value: 450				—
1946	24,365,000	0.10	0.20	0.50	4.50	—
1946 Proof	—	Value: 450				—
1947	14,746,000	0.10	0.20	0.50	4.50	—
1947 Proof	—	Value: 450				—
1948	16,622,000	0.10	0.20	0.50	4.50	—
1948 Proof	—	Value: 450				—



**KM# 867 FARTHING**

Bronze, 20 mm. **Ruler:** George VI **Obv:** Head left **Obv. Leg.:** Without IND IMP **Rev:** Wren left

Date	Mintage	F	VF	XF	Unc	BU
1949	8,424,000	0.10	0.20	0.50	6.50	—
1949 Proof	—	Value: 450				—
1950	10,325,000	0.10	0.20	0.50	6.50	—
1950 Matte Proof	—	Value: 1,500				—
<b>Note:</b> There are reportedly 3-4 known of this variety, struck specifically for use in photographs						
1950 Proof	18,000	Value: 13.00				—
1951	14,016,000	0.10	0.20	0.50	7.00	—
1951 Matte Proof	—	Value: 1,500				—
<b>Note:</b> There are reportedly 3-4 known of this variety, struck specifically for use in photographs						



Date	Mintage	F	VF	XF	Unc	BU
1951 Proof	20,000	Value: 20.00				
1952	5,251,000	0.10	0.20	0.50	6.00	—
1952 Proof	—	Value: 550				



**KM# 881 FARTHING**  
 Bronze, 20 mm. **Ruler:** Elizabeth II **Obv:** Laureate bust right  
**Rev:** Wren left

Date	Mintage	F	VF	XF	Unc	BU
1953	6,131,000	0.15	0.25	0.50	3.00	—
1953 Proof	40,000	Value: 8.00				
1953 Matte Proof	—	Value: 1.500				

**Note:** There are reportedly 1-2 known of this variety, struck specifically for use in photographs



**KM# 895 FARTHING**  
 Bronze, 20 mm. **Ruler:** Elizabeth II **Obv:** Laureate bust right  
**Obv. Leg.:** Without BRITT OMN **Rev:** Wren left

Date	Mintage	F	VF	XF	Unc	BU
1954	6,566,000	0.10	0.15	0.50	5.00	—
1954 Proof	—	Value: 450				
1955	5,779,000	0.10	0.15	0.50	5.00	—
1955 Proof	—	Value: 450				
1956	1,997,000	0.25	0.50	3.00	7.50	—
1956 Proof	—	Value: 450				



**KM# 789 1/2 PENNY**  
 5.7000 g., Bronze, 25.5 mm. **Ruler:** Victoria **Obv:** Mature draped bust left  
**Obv. Leg.:** VICTORIA. DEI. GRA. BRITT. REGINA. FID. DEF. IND. IMP. **Rev:** Britannia seated right

Date	Mintage	F	VF	XF	Unc	BU
1901	11,127,000	2.25	4.50	18.00	30.00	—
1901 Proof	—	Value: 900				

**KM# 793.1 1/2 PENNY**  
 Bronze, 25.5 mm. **Ruler:** Edward VII **Obv:** Head right **Rev:** Britannia seated right, low horizon line

Date	Mintage	F	VF	XF	Unc	BU
1902	13,673,000	6.50	20.00	75.00	180	—



**KM# 793.2 1/2 PENNY**  
 5.2000 g., Bronze, 25.5 mm. **Ruler:** Edward VII **Obv:** Head right  
**Rev:** Britannia seated right, high horizon line

Date	Mintage	F	VF	XF	Unc	BU
1902	Inc. above	0.95	2.50	10.00	35.00	—
1903	11,451,000	0.95	2.50	10.00	40.00	—
1904	8,131,000	1.50	4.50	16.50	50.00	—
1905	10,125,000	0.95	2.50	10.00	40.00	—
1906	11,101,000	0.95	2.50	10.00	35.00	—
1907	16,849,000	0.95	2.50	10.00	35.00	—
1908	16,620,999	0.95	2.50	10.00	35.00	—
1909	8,279,000	0.95	2.50	10.00	45.00	—
1910	10,770,000	0.95	2.50	10.00	40.00	—



**KM# 809 1/2 PENNY**  
 5.4000 g., Bronze, 25.5 mm. **Ruler:** George V **Obv:** Head left  
**Rev:** Britannia seated right

Date	Mintage	F	VF	XF	Unc	BU
1911	12,571,000	0.75	1.50	9.00	35.00	—
1912	21,186,000	0.75	1.25	9.00	35.00	—
1913	17,476,000	0.75	1.75	12.00	35.00	—
1914	20,289,000	0.75	1.50	9.00	35.00	—
1915	21,563,000	0.75	1.50	9.00	35.00	—
1916	39,386,000	0.75	1.50	5.00	35.00	—
1917	38,245,000	0.75	1.50	5.00	35.00	—
1918	22,321,000	0.75	1.50	5.00	35.00	—
1919	28,104,000	0.75	1.50	5.00	35.00	—
1920	35,147,000	0.75	1.50	5.00	35.00	—
1921	28,027,000	0.75	1.50	5.00	35.00	—
1922	10,735,000	1.00	2.00	7.00	35.00	—
1923	12,266,000	0.75	1.50	5.00	35.00	—
1924	13,971,000	1.00	2.00	7.00	35.00	—
1924 Specimen	2	—	—	—	—	1,800
1925	12,216,000	1.00	2.00	7.00	35.00	—



**KM# 824 1/2 PENNY**  
 Bronze, 25.5 mm. **Ruler:** George V **Obv:** Head left, modified effigy  
**Rev:** Britannia seated right

Date	Mintage	F	VF	XF	Unc	BU
1925	Inc. above	1.50	4.00	8.00	60.00	—
1926	6,712,000	1.50	4.00	8.00	35.00	—
1926 Proof	—	Value: 900				
1927	15,590,000	0.75	1.50	5.00	35.00	—
1927 Proof	—	Value: 600				



**KM# 837 1/2 PENNY**  
 Bronze, 25.5 mm. **Ruler:** George V **Obv:** Smaller head left **Rev:** Britannia seated right

Date	Mintage	F	VF	XF	Unc	BU
1928	20,935,000	0.25	0.50	2.50	25.00	—
1928 Proof	—	Value: 550				
1929	25,680,000	0.25	0.50	2.50	25.00	—
1929 Proof	—	Value: 550				
1930	12,533,000	0.25	0.50	2.50	25.00	—
1930 Proof	—	Value: 550				
1931	16,138,000	0.25	0.50	2.50	25.00	—
1931 Proof	—	Value: 550				
1932	14,448,000	0.25	0.50	2.50	25.00	—
1932 Proof	—	Value: 550				
1933	10,560,000	0.25	0.50	2.50	25.00	—
1933 Proof	—	Value: 550				
1934	7,704,000	0.50	1.00	4.00	25.00	—
1934 Proof	—	Value: 600				
1935	12,180,000	0.25	0.50	2.50	25.00	—
1935 Proof	—	Value: 500				
1936	23,009,000	0.25	0.50	2.50	19.00	—
1936 Proof	—	Value: 500				



**KM# 844 1/2 PENNY**  
 Bronze, 25.5 mm. **Ruler:** George VI **Obv:** Head left **Rev:** The Golden Hind

Date	Mintage	F	VF	XF	Unc	BU
1937	24,504,000	0.25	0.35	0.50	7.00	—
1937 Proof	26,000	Value: 11.00				
1937 Matte Proof	Est. 4	Value: 1,250				

Date	Mintage	F	VF	XF	Unc	BU
1938	40,320,000	0.25	0.50	1.00	10.00	—
1938 Proof	—	Value: 500				
1939	28,925,000	0.25	0.50	2.00	12.00	—
1939 Proof	—	Value: 500				
1940	32,162,000	0.25	0.50	3.00	14.00	—
1940 Proof	—	Value: 500				
1941	45,120,000	0.20	0.50	1.00	7.50	—
1941 Proof	—	Value: 500				
1942	71,909,000	0.10	0.20	0.60	7.50	—
1942 Proof	—	Value: 500				
1943	76,200,000	0.10	0.25	0.75	7.50	—
1943 Proof	—	Value: 550				
1944	81,840,000	0.10	0.25	0.75	7.50	—
1944 Proof	—	Value: 550				
1945	57,000,000	0.10	0.25	1.00	9.00	—
1945 Proof	—	Value: 550				
1946	22,726,000	0.20	0.50	2.50	12.00	—
1946 Proof	—	Value: 550				
1947	21,266,000	0.10	0.25	1.50	10.00	—
1947 Proof	—	Value: 600				
1948	26,947,000	0.10	0.25	0.90	7.50	—
1948 Proof	—	Value: 600				



**KM# 868 1/2 PENNY**  
 Bronze, 25.5 mm. **Ruler:** George VI **Obv:** Head left **Obv. Leg.:** Without IND IMP **Rev:** The Golden Hind

Date	Mintage	F	VF	XF	Unc	BU
1949	24,744,000	0.10	0.25	4.00	15.00	—
1949 Proof	—	Value: 550				
1950	24,154,000	0.10	0.25	3.00	12.00	—
1950 Proof	18,000	Value: 12.00				
1950 Matte Proof	—	Value: 1,250				

**Note:** There are reportedly 1-2 known of this variety, struck specifically for use in photographs

Date	Mintage	F	VF	XF	Unc	BU
1951	14,868,000	0.25	0.50	5.00	24.00	—
1951 Proof	20,000	Value: 15.00				
1951 Matte Proof	—	Value: 1,250				

**Note:** There are reportedly 1-2 known of this variety, struck specifically for use in photographs

Date	Mintage	F	VF	XF	Unc	BU
1952	33,278,000	0.10	0.25	1.00	10.00	—
1952 Proof	—	Value: 550				



**KM# 882 1/2 PENNY**  
 Bronze, 25.5 mm. **Ruler:** Elizabeth II **Obv:** Laureate bust right  
**Rev:** The Golden Hind

Date	Mintage	F	VF	XF	Unc	BU
1953	8,926,000	0.20	0.40	1.00	5.00	—
1953 Proof	40,000	Value: 13.00				
1953 Matte Proof	—	Value: 1,250				

**Note:** There are reportedly 1-2 known of this variety, struck specifically for use in photographs



**KM# 896 1/2 PENNY**  
 5.6000 g., Bronze, 25.44 mm. **Ruler:** Elizabeth II **Obv:** Laureate bust right **Obv. Leg.:** Without BRITT OMN **Rev:** The Golden Hind  
**Edge:** Plain

Date	Mintage	F	VF	XF	Unc	BU
1954	19,375,000	0.10	0.25	1.50	4.00	—
1954 Proof	—	Value: 500				
1955	18,799,000	0.10	0.25	1.25	3.50	—
1955 Proof	—	Value: 500				
1956	21,799,000	0.15	0.50	1.25	3.50	—
1956 Proof	—	Value: 500				
1957	43,684,000	0.10	0.25	0.50	3.50	—
1957 Proof	—	Value: 450				
1958	62,318,000	—	0.10	0.20	2.00	—
1958 Proof	—	Value: 450				
1959	79,176,000	—	0.10	0.15	1.50	—
1959 Proof	—	Value: 450				
1960	41,340,000	—	0.10	0.15	1.50	—
1960 Proof	—	Value: 450				

Date	Mintage	F	VF	XF	Unc	BU
1962	41,779,000	—	—	0.10	1.00	—
1962 Proof	—	Value: 500	—	—	—	—
1963	45,036,000	—	—	0.10	1.00	—
1963 Proof	—	Value: 500	—	—	—	—
1964	78,583,000	—	—	0.10	1.00	—
1964 Proof	—	Value: 500	—	—	—	—
1965	98,083,000	—	—	—	1.00	—
1965 Proof	—	—	—	—	—	—
<b>Note:</b> Reported, not confirmed						
1966	95,289,000	—	—	—	0.55	—
1966 Proof	—	—	—	—	—	—
<b>Note:</b> Reported, not confirmed						
1967	146,491,000	—	—	—	0.55	—
1967 Proof	—	—	—	—	—	—
<b>Note:</b> Reported, not confirmed						
1970 Proof	750,000	Value: 3.50	—	—	—	—



**KM# 775 PENNY**

0.4713 g., 0.9250 Silver 0.0140 oz. ASW **Ruler:** Victoria **Obv:** Mature draped bust left **Rev:** Crowned denomination divides date within oak wreath

Date	Mintage	F	VF	XF	Unc	BU
1901 Prooflike	18,000	—	—	—	20.00	35.00



**KM# 790 PENNY**

9.4500 g., Bronze, 30.8 mm. **Ruler:** Victoria **Obv:** Mature draped bust left **Obv. Leg.:** VICTORIA. DEI. GRA. BRITT. REGINA. FID. DEF. IND. IMP. **Rev:** Britannia seated right

Date	Mintage	F	VF	XF	Unc	BU
1901	22,206,000	0.45	1.50	15.00	35.00	—
1901 Proof	—	—	—	—	—	—



**KM# 794.1 PENNY**

9.4500 g., Bronze, 30.8 mm. **Ruler:** Edward VII **Obv:** Head right **Rev:** Britannia seated right, low sea level

Date	Mintage	F	VF	XF	Unc	BU
1902	26,977,000	5.00	20.00	100	180	—



**KM# 794.2 PENNY**

Bronze, 30.8 mm. **Ruler:** Edward VII **Obv:** Head right **Rev:** Britannia seated right, high sea level

Date	Mintage	F	VF	XF	Unc	BU
1902	Inc. above	1.25	3.50	12.50	50.00	—
1903	21,415,000	1.25	5.00	26.00	70.00	—
1904	12,913,000	1.25	7.00	50.00	120	—
1905	17,784,000	1.25	7.00	40.00	95.00	—
1906	37,990,000	1.25	5.00	26.00	95.00	—
1907	47,322,000	1.25	5.00	27.00	95.00	—
1908	31,506,000	0.95	5.00	23.00	80.00	—
1908 Matte Proof; Rare	3	—	—	—	—	—
1909	19,617,000	1.25	5.00	27.00	80.00	—

Date	Mintage	F	VF	XF	Unc	BU
1910	29,549,000	0.75	4.50	22.00	80.00	—



**KM# 795 PENNY**

0.4713 g., 0.9250 Silver 0.0140 oz. ASW **Ruler:** Edward VII **Obv:** Head right **Rev:** Crowned denomination divides date within oak wreath

Date	Mintage	F	VF	XF	Unc	BU
1902 Prooflike	21,000	—	—	—	25.00	40.00
1903 Prooflike	17,000	—	—	—	25.00	40.00
1904 Prooflike	19,000	—	—	—	25.00	40.00
1905 Prooflike	18,000	—	—	—	25.00	40.00
1906 Prooflike	19,000	—	—	—	25.00	40.00
1907 Prooflike	18,000	—	—	—	25.00	40.00
1908 Prooflike	18,000	—	—	—	25.00	40.00
1909 Prooflike	2,948	—	—	—	35.00	60.00
1910 Prooflike	3,392	—	—	—	40.00	65.00

**KM# 811 PENNY**

0.4713 g., 0.9250 Silver 0.0140 oz. ASW **Ruler:** George V **Obv:** Head left **Rev:** Crowned denomination divides date within oak wreath

Date	Mintage	F	VF	XF	Unc	BU
1911 Prooflike	1,913	—	—	—	35.00	45.00
1912 Prooflike	1,616	—	—	—	35.00	45.00
1913 Prooflike	1,590	—	—	—	35.00	45.00
1914 Prooflike	1,818	—	—	—	35.00	45.00
1915 Prooflike	2,072	—	—	—	35.00	45.00
1916 Prooflike	1,647	—	—	—	35.00	45.00
1917 Prooflike	1,820	—	—	—	35.00	45.00
1918 Prooflike	1,911	—	—	—	35.00	45.00
1919 Prooflike	1,699	—	—	—	35.00	45.00
1920 Prooflike	1,715	—	—	—	35.00	45.00



**KM# 810 PENNY**

9.4500 g., Bronze, 30.8 mm. **Ruler:** George V **Obv:** Head left **Obv. Leg.:** GEORGIVS V DEI GRA: BRITT: OMN: REX FID: DEF: IND: IMP. **Rev:** Britannia seated right **Note:** Fully struck and original mint lustre coins command a premium.

Date	Mintage	F	VF	XF	Unc	BU
1911	23,079,000	0.80	2.50	16.00	50.00	—
1912	48,306,000	0.80	2.50	17.00	50.00	—
1912H	16,800,000	1.00	8.00	75.00	230	—
1913	65,497,000	0.80	3.00	22.00	75.00	—
1914	50,821,000	0.80	2.50	17.00	50.00	—
1915	47,311,000	0.80	2.50	17.00	50.00	—
1916	86,411,000	0.80	2.50	17.00	50.00	—
1917	107,905,000	0.80	2.50	17.00	50.00	—
1918	84,227,000	0.80	2.50	17.00	50.00	—
1918H	2,573,000	4.00	30.00	250	650	—
1918KN	Inc. above	4.50	40.00	375	1,100	—
1919	113,761,000	0.80	2.50	17.00	50.00	—
1919H	4,526,000	1.25	13.00	275	800	—
1919KN	Inc. above	4.00	25.00	400	1,400	—
1920	124,693,000	0.80	2.50	17.00	50.00	—
1921	129,717,999	0.80	2.50	17.00	50.00	—
1922	16,347,000	0.80	4.00	20.00	50.00	—
1922	—	—	2.50	—	7,500	—

**Note:** Reverse of 1927  
1922 Specimen 2 — — — — 15,000  
**Note:** Reverse of 1927

1926	4,499,000	2.50	7.00	30.00	100	—
1926 Proof	—	Value: 1,500	—	—	—	—

**KM# 811a PENNY**

0.4713 g., 0.5000 Silver 0.0076 oz. ASW **Ruler:** George V **Obv:** Head left **Rev:** Crowned denomination divides date within oak wreath

Date	Mintage	F	VF	XF	Unc	BU
1921 Prooflike	1,847	—	—	—	35.00	45.00
1922 Prooflike	1,758	—	—	—	35.00	45.00
1923 Prooflike	1,840	—	—	—	35.00	45.00
1924 Prooflike	1,619	—	—	—	35.00	45.00
1925 Prooflike	1,890	—	—	—	35.00	45.00
1926 Prooflike	2,180	—	—	—	35.00	45.00
1927 Prooflike	1,647	—	—	—	35.00	45.00



**KM# 826 PENNY**

Bronze, 30.8 mm. **Ruler:** George V **Obv:** Modified head left **Rev:** Britannia seated right

Date	Mintage	F	VF	XF	Unc	BU
1926	—	20.00	125	1,200	2,500	—
1926 Proof	—	—	—	—	—	—
<b>Note:</b> Reported, not confirmed						
1927	60,990,000	0.35	0.75	8.00	30.00	—
1927 Proof	—	Value: 1,350	—	—	—	—



**KM# 838 PENNY**

Bronze, 30.8 mm. **Ruler:** George V **Obv:** Smaller head left **Rev:** Britannia seated right

Date	Mintage	F	VF	XF	Unc	BU
1928	50,178,000	0.25	0.50	8.00	30.00	—
1928 Proof	—	Value: 1,350	—	—	—	—
1929	49,133,000	0.25	0.50	8.00	30.00	—
1929 Proof	—	Value: 1,350	—	—	—	—
1930	29,098,000	0.35	1.50	15.00	35.00	—
1930 Proof	—	Value: 1,350	—	—	—	—
1931	19,843,000	0.35	1.50	15.00	35.00	—
1931 Proof	—	Value: 1,350	—	—	—	—
1932	8,278,000	1.00	4.50	20.00	70.00	—
1932 Proof	—	Value: 1,500	—	—	—	—
1933 Rare	Est. 7	—	—	—	70,000	—
1933 Proof, reported, not confirmed	—	—	—	—	—	—
1934	13,966,000	0.50	4.00	20.00	60.00	—
1934 Proof	—	Value: 1,500	—	—	—	—
1935	56,070,000	0.25	0.50	5.00	30.00	—
1935 Proof	—	Value: 1,250	—	—	—	—
1936	154,296,000	0.25	0.40	5.00	25.00	—
1936 Proof	—	Value: 1,250	—	—	—	—



**KM# 839 PENNY**

0.4713 g., 0.5000 Silver 0.0076 oz. ASW **Ruler:** George V **Obv:** Modified head left **Rev:** Crowned denomination divides date within oak wreath

Date	Mintage	F	VF	XF	Unc	BU
1928 Prooflike	1,846	—	—	—	45.00	50.00
1929 Prooflike	1,837	—	—	—	45.00	50.00
1930 Prooflike	1,724	—	—	—	45.00	50.00
1931 Prooflike	1,759	—	—	—	45.00	50.00
1932 Prooflike	1,835	—	—	—	45.00	50.00
1933 Prooflike	1,872	—	—	—	45.00	50.00
1934 Prooflike	1,919	—	—	—	45.00	50.00
1935 Prooflike	1,975	—	—	—	45.00	50.00
1936 Prooflike	1,329	—	—	—	50.00	55.00



**KM# 845 PENNY**

9.4500 g., Bronze, 30.8 mm. **Ruler:** George VI **Obv:** Head left **Rev:** Britannia seated right

Date	Mintage	F	VF	XF	Unc	BU
1937	88,896,000	0.20	0.35	1.00	7.50	—
1937 Proof	26,000	Value: 19.00	—	—	—	—
1937 Matte Proof	Est. 4	Value: 2,500	—	—	—	—
1938	121,560,000	0.20	0.35	1.00	10.00	—
1938 Proof	—	Value: 1,000	—	—	—	—

Date	Mintage	F	VF	XF	Unc	BU	
1939	55,560,000	0.25	0.50	4.00	15.00	—	
1939 Proof	—	Value: 1,000					—
1940	42,284,000	0.25	0.50	7.50	30.00	—	
1940 Proof	—	Value: 1,100					—
1944	42,600,000	0.25	0.50	6.00	20.00	—	
1944 Proof	—	Value: 1,000					—
1945	79,531,000	0.20	0.35	5.00	19.00	—	
1945 Proof	—	Value: 1,000					—
1946	66,855,999	0.20	0.35	5.00	19.00	—	
1946 Proof	—	Value: 1,000					—
1947	52,220,000	0.15	0.25	0.75	7.50	—	
1947 Proof	—	Value: 1,500					—
1948	63,961,000	0.15	0.25	0.75	7.50	—	
1948 Proof	—	Value: 1,250					—



**KM# 846 PENNY**

0.4713 g., 0.5000 Silver 0.0076 oz. ASW **Ruler:** George VI **Obv:** Head left **Rev:** Crowned denomination divides date within oak wreath

Date	Mintage	F	VF	XF	Unc	BU
1937 Prooflike	1,329	—	—	—	35.00	40.00
1938 Prooflike	1,275	—	—	—	40.00	45.00
1939 Prooflike	1,253	—	—	—	40.00	45.00
1940 Prooflike	1,375	—	—	—	40.00	45.00
1941 Prooflike	1,255	—	—	—	40.00	45.00
1942 Prooflike	1,243	—	—	—	40.00	45.00
1943 Prooflike	1,347	—	—	—	40.00	45.00
1944 Prooflike	1,259	—	—	—	40.00	45.00
1945 Prooflike	1,367	—	—	—	40.00	45.00
1946 Prooflike	1,479	—	—	—	40.00	45.00

**KM# 846a PENNY**

0.4713 g., 0.9250 Silver 0.0140 oz. ASW **Ruler:** George VI **Obv:** Head left **Rev:** Crowned denomination divides date within oak wreath

Date	Mintage	F	VF	XF	Unc	BU
1947 Prooflike	1,387	—	—	—	40.00	45.00
1948 Prooflike	1,397	—	—	—	40.00	45.00



**KM# 869 PENNY**

Bronze, 30.8 mm. **Ruler:** George VI **Obv:** Head left **Obv. Leg.:** without IND: IMP: **Rev:** Britannia seated right

Date	Mintage	F	VF	XF	Unc	BU	
1949	14,324,000	0.20	0.35	0.75	7.50	—	
1949 Proof	—	Value: 1,200					—
1950	240,000	3.00	6.00	20.00	55.00	—	
1950 Matte Proof	—	Value: 2,500					—

**Note:** There are reportedly 1-2 known of this variety, struck specifically for use in photography

1950 Proof	18,000	Value: 40.00					—
1951	120,000	3.00	13.00	35.00	60.00	—	
1951 Matte Proof	—	Value: 2,500					—

**Note:** There are reportedly 1-2 known of this variety, struck specifically for use in photography

1951 Proof	20,000	Value: 50.00					—
1952 Unique	—	—	—	—	—	75,000	



**KM# 870 PENNY**

0.4713 g., 0.9250 Silver 0.0140 oz. ASW **Ruler:** George VI **Obv:** Head left **Obv. Leg.:** without IND: IMP: **Rev:** Crowned denomination divides date within oak wreath

Date	Mintage	F	VF	XF	Unc	BU
1949 Prooflike	1,407	—	—	—	40.00	45.00
1950 Prooflike	1,527	—	—	—	40.00	45.00
1951 Prooflike	1,480	—	—	—	40.00	45.00
1952 Prooflike	1,024	—	—	—	50.00	55.00



**KM# 883 PENNY**

9.4400 g., Bronze, 30.8 mm. **Ruler:** Elizabeth II **Obv:** Laureate bust right **Rev:** Britannia seated right

Date	Mintage	F	VF	XF	Unc	BU	
1953	1,308,000	0.75	1.25	5.00	14.00	—	
1953 Proof	40,000	Value: 20.00					—
1953 Matte	—	Value: 2,500					—

**Note:** There are reportedly 1-2 known of this variety, struck specifically for use in photography

**KM# 884 PENNY**

0.4713 g., 0.9250 Silver 0.0140 oz. ASW **Ruler:** Elizabeth II **Obv:** Laureate bust right **Rev:** Britannia seated right

Date	Mintage	F	VF	XF	Unc	BU
1953 Prooflike	1,050	—	—	—	170	185



**KM# 897 PENNY**

9.4000 g., Bronze, 30.72 mm. **Ruler:** Elizabeth II **Obv:** Laureate bust right **Obv. Leg.:** without BRITT: OMN: **Rev:** Britannia seated right **Edge:** Plain

Date	Mintage	F	VF	XF	Unc	BU	
1954 1 Known	—	—	—	—	—	—	
1961	48,313,000	—	0.10	0.15	1.50	—	
1961 Proof	—	Value: 700					—
1962	143,309,000	—	—	0.10	1.00	—	
1962 Proof	—	Value: 700					—
1963	125,236,000	—	—	0.10	1.00	—	
1963 Proof	—	Value: 700					—
1964	153,294,000	—	—	—	0.55	—	
1964 Proof	—	Value: 750					—
1965	121,310,000	—	—	—	0.55	—	
1966	165,739,000	—	—	—	0.55	—	
1967	654,564,000	—	—	—	0.30	—	
1970 Proof	750,000	Value: 5.00					—



**KM# 898 PENNY**

0.4713 g., 0.9250 Silver 0.0140 oz. ASW **Ruler:** Elizabeth II **Series:** Maundy **Obv:** Laureate bust right **Rev:** Crowned value in sprays divides date within wreath

Date	Mintage	F	VF	XF	Unc	BU
1954 Prooflike	1,088	—	—	—	35.00	40.00
1955 Prooflike	1,036	—	—	—	35.00	40.00
1955 Matte	—	—	—	—	—	—
1956 Prooflike	1,100	—	—	—	35.00	40.00
1957 Prooflike	1,168	—	—	—	35.00	40.00
1958 Prooflike	1,112	—	—	—	35.00	40.00
1959 Prooflike	1,118	—	—	—	35.00	40.00
1960 Prooflike	1,124	—	—	—	35.00	40.00
1961 Prooflike	1,200	—	—	—	35.00	40.00
1962 Prooflike	1,127	—	—	—	35.00	40.00
1963 Prooflike	1,133	—	—	—	35.00	40.00
1964 Prooflike	1,215	—	—	—	35.00	40.00
1965 Prooflike	1,143	—	—	—	35.00	40.00
1966 Prooflike	1,206	—	—	—	35.00	40.00
1967 Prooflike	1,068	—	—	—	38.00	45.00
1968 Prooflike	964	—	—	—	38.00	45.00
1969 Prooflike	1,002	—	—	—	38.00	45.00
1970 Prooflike	980	—	—	—	38.00	45.00
1971 Prooflike	1,108	—	—	—	38.00	45.00
1972 Prooflike	1,026	—	—	—	38.00	45.00
1973 Prooflike	1,004	—	—	—	38.00	45.00
1974 Prooflike	1,138	—	—	—	38.00	45.00
1975 Prooflike	1,050	—	—	—	38.00	45.00
1976 Prooflike	1,158	—	—	—	38.00	45.00
1977 Prooflike	1,240	—	—	—	38.00	45.00
1978 Prooflike	1,178	—	—	—	38.00	45.00
1979 Prooflike	1,188	—	—	—	38.00	45.00
1980 Prooflike	1,198	—	—	—	38.00	45.00

Date	Mintage	F	VF	XF	Unc	BU
1981 Prooflike	1,288	—	—	—	38.00	45.00
1982 Prooflike	1,218	—	—	—	38.00	45.00
1983 Prooflike	1,228	—	—	—	38.00	45.00
1984 Prooflike	1,354	—	—	—	38.00	45.00
1985 Prooflike	1,248	—	—	—	38.00	45.00
1986 Prooflike	1,378	—	—	—	38.00	45.00
1987 Prooflike	1,512	—	—	—	38.00	45.00
1988 Prooflike	1,402	—	—	—	38.00	45.00
1989 Prooflike	1,353	—	—	—	38.00	45.00
1990 Prooflike	1,523	—	—	—	40.00	45.00
1991 Prooflike	1,514	—	—	—	40.00	45.00
1992 Prooflike	1,556	—	—	—	40.00	45.00
1993 Prooflike	1,440	—	—	—	40.00	45.00
1994 Prooflike	1,443	—	—	—	40.00	45.00
1995 Prooflike	1,466	—	—	—	40.00	45.00
1996 Prooflike	1,629	—	—	—	42.00	48.00
1997 Prooflike	1,786	—	—	—	42.00	48.00
1998 Prooflike	1,654	—	—	—	42.00	48.00
1999 Prooflike	1,676	—	—	—	42.00	48.00
2000 Prooflike	1,686	—	—	—	50.00	55.00



**KM# 776 2 PENCE**

0.9426 g., 0.9250 Silver 0.0280 oz. ASW **Ruler:** Victoria **Obv:** Mature draped bust left **Rev:** Crowned denomination divides date within oak wreath

Date	Mintage	F	VF	XF	Unc	BU
1901 Prooflike	14,000	—	—	—	20.00	35.00



**KM# 796 2 PENCE**

0.9426 g., 0.9250 Silver 0.0280 oz. ASW **Ruler:** Edward VII **Obv:** Head right **Rev:** Crowned denomination divides date within oak wreath

Date	Mintage	F	VF	XF	Unc	BU
1902 Prooflike	14,000	—	—	—	25.00	40.00
1903 Prooflike	13,000	—	—	—	25.00	40.00
1904 Prooflike	14,000	—	—	—	25.00	40.00
1905 Prooflike	11,000	—	—	—	25.00	40.00
1906 Prooflike	11,000	—	—	—	25.00	40.00
1907 Prooflike	8,760	—	—	—	25.00	40.00
1908 Prooflike	15,000	—	—	—	25.00	40.00
1909 Prooflike	2,695	—	—	—	35.00	60.00
1910 Prooflike	2,998	—	—	—	40.00	65.00

**KM# 812 2 PENCE**

0.9426 g., 0.9250 Silver 0.0280 oz. ASW **Ruler:** George V **Obv:** Head left **Rev:** Crowned denomination divides date within oak wreath

Date	Mintage	F	VF	XF	Unc	BU
1911 Prooflike	1,635	—	—	—	45.00	50.00
1912 Prooflike	1,678	—	—	—	45.00	50.00
1913 Prooflike	1,880	—	—	—	45.00	50.00
1914 Prooflike	1,659	—	—	—	45.00	50.00
1915 Prooflike	1,465	—	—	—	45.00	50.00
1916 Prooflike	1,509	—	—	—	45.00	50.00
1917 Prooflike	1,506	—	—	—	45.00	50.00
1918 Prooflike	1,547	—	—	—	45.00	50.00
1919 Prooflike	1,567	—	—	—	45.00	50.00
19						



**KM# 847 2 PENCE**

0.9426 g., 0.5000 Silver 0.0152 oz. ASW **Ruler:** George VI **Obv:** Head left **Rev:** Crowned denomination divides date within oak wreath

Date	Mintage	F	VF	XF	Unc	BU
1937 Prooflike	1,472	—	—	—	35.00	40.00
1938 Prooflike	1,374	—	—	—	40.00	45.00
1939 Prooflike	1,436	—	—	—	40.00	45.00
1940 Prooflike	1,277	—	—	—	40.00	45.00
1941 Prooflike	1,345	—	—	—	40.00	45.00
1942 Prooflike	1,231	—	—	—	40.00	45.00
1943 Prooflike	1,239	—	—	—	40.00	45.00
1944 Prooflike	1,345	—	—	—	40.00	45.00
1945 Prooflike	1,355	—	—	—	40.00	45.00
1946 Prooflike	1,365	—	—	—	40.00	45.00

**KM# 847a 2 PENCE**

0.9426 g., 0.9250 Silver 0.0280 oz. ASW **Ruler:** George VI **Obv:** Head left **Rev:** Crowned denomination divides date within oak wreath

Date	Mintage	F	VF	XF	Unc	BU
1947 Prooflike	1,479	—	—	—	40.00	45.00
1948 Prooflike	1,385	—	—	—	40.00	45.00



**KM# 871 2 PENCE**

0.9426 g., 0.9250 Silver 0.0280 oz. ASW **Ruler:** George VI **Obv:** Head left **Obv. Leg.:** without IND IMP **Rev:** Crowned denomination divides date within oak wreath

Date	Mintage	F	VF	XF	Unc	BU
1949 Prooflike	1,395	—	—	—	40.00	45.00
1950 Prooflike	1,405	—	—	—	40.00	45.00
1951 Prooflike	1,580	—	—	—	40.00	45.00
1952 Prooflike	1,064	—	—	—	50.00	55.00

**KM# 885 2 PENCE**

0.9426 g., 0.9250 Silver 0.0280 oz. ASW **Ruler:** Elizabeth II **Obv:** Laureate bust right **Rev:** Crowned denomination divides date within oak wreath

Date	Mintage	F	VF	XF	Unc	BU
1953 Prooflike	1,025	—	—	—	170	185



**KM# 899 2 PENCE**

0.9426 g., 0.9250 Silver 0.0280 oz. ASW **Ruler:** Elizabeth II **Series:** Maundy **Obv:** Laureate bust right **Obv. Leg.:** Without BRITT OMN **Rev:** Crowned value in sprays divides date within wreath

Date	Mintage	F	VF	XF	Unc	BU
1954 Prooflike	1,020	—	—	—	35.00	40.00
1955 Prooflike	1,082	—	—	—	35.00	40.00
1955 Matte	—	—	—	—	—	—
1956 Prooflike	1,088	—	—	—	35.00	40.00
1957 Prooflike	1,094	—	—	—	35.00	40.00
1958 Prooflike	1,164	—	—	—	35.00	40.00
1959 Prooflike	1,106	—	—	—	35.00	40.00
1960 Prooflike	1,112	—	—	—	35.00	40.00
1961 Prooflike	1,118	—	—	—	35.00	40.00
1962 Prooflike	1,197	—	—	—	35.00	40.00
1963 Prooflike	1,131	—	—	—	35.00	40.00
1964 Prooflike	1,137	—	—	—	35.00	40.00
1965 Prooflike	1,221	—	—	—	35.00	40.00
1966 Prooflike	1,206	—	—	—	35.00	40.00
1967 Prooflike	986	—	—	—	38.00	45.00
1968 Prooflike	1,048	—	—	—	38.00	45.00
1969 Prooflike	1,002	—	—	—	38.00	45.00
1970 Prooflike	980	—	—	—	38.00	45.00
1971 Prooflike	1,018	—	—	—	38.00	45.00
1972 Prooflike	1,026	—	—	—	38.00	45.00
1973 Prooflike	1,004	—	—	—	38.00	45.00
1974 Prooflike	1,042	—	—	—	38.00	45.00
1975 Prooflike	1,148	—	—	—	38.00	45.00
1976 Prooflike	1,158	—	—	—	38.00	45.00
1977 Prooflike	1,138	—	—	—	38.00	45.00
1978 Prooflike	1,282	—	—	—	38.00	45.00
1979 Prooflike	1,188	—	—	—	38.00	45.00
1980 Prooflike	1,198	—	—	—	38.00	45.00
1981 Prooflike	1,178	—	—	—	38.00	45.00
1982 Prooflike	1,330	—	—	—	38.00	45.00
1983 Prooflike	1,228	—	—	—	38.00	45.00
1984 Prooflike	1,238	—	—	—	38.00	45.00
1985 Prooflike	1,366	—	—	—	38.00	45.00
1986 Prooflike	1,378	—	—	—	38.00	45.00
1987 Prooflike	1,390	—	—	—	38.00	45.00
1988 Prooflike	1,526	—	—	—	38.00	45.00
1989 Prooflike	1,353	—	—	—	38.00	45.00
1990 Prooflike	1,523	—	—	—	40.00	45.00
1991 Prooflike	1,384	—	—	—	40.00	45.00
1992 Prooflike	1,424	—	—	—	40.00	45.00
1993 Prooflike	1,440	—	—	—	40.00	45.00
1994 Prooflike	1,443	—	—	—	40.00	45.00

Date	Mintage	F	VF	XF	Unc	BU
1995 Prooflike	1,466	—	—	—	40.00	45.00
1996 Prooflike	1,629	—	—	—	42.00	48.00
1997 Prooflike	1,786	—	—	—	42.00	48.00
1998 Prooflike	1,654	—	—	—	42.00	48.00
1999 Prooflike	1,676	—	—	—	42.00	48.00
2000 Prooflike	1,686	—	—	—	55.00	60.00



**KM# 777 3 PENCE**

1.4138 g., 0.9250 Silver 0.0420 oz. ASW, 16 mm. **Ruler:** Victoria **Obv:** Mature draped bust left **Rev:** Crowned denomination divides date within oak wreath

Date	Mintage	F	VF	XF	Unc	BU
1901	6,100,000	1.00	2.00	6.00	25.00	—
1901 Prooflike	8,976	—	—	—	50.00	60.00



Small ball on 3

**KM# 797.1 3 PENCE**

1.4138 g., 0.9250 Silver 0.0420 oz. ASW, 16 mm. **Ruler:** Edward VII **Obv:** Head right **Rev:** Crowned denomination divides date within oak wreath **Note:** The prooflike coins come with a mirror or satin finish.

Date	Mintage	F	VF	XF	Unc	BU
1902	8,287,000	1.00	4.00	8.00	20.00	—
1902 Prooflike	8,976	—	—	—	35.00	50.00
1902 Matte Proof	15,000	Value: 40.00	—	—	—	—
1903	5,235,000	2.00	5.00	25.00	70.00	—
1903 Prooflike	8,976	—	—	—	35.00	50.00
1904	3,630,000	5.00	12.00	45.00	175	—
1904 Prooflike	8,976	—	—	—	35.00	50.00



Large ball on 3

**KM# 797.2 3 PENCE**

1.4138 g., 0.9250 Silver 0.0420 oz. ASW, 16 mm. **Ruler:** Edward VII **Obv:** Head right **Rev:** Crowned denomination divides date within oak wreath **Note:** The below Prooflike listings can be of mirror or satin-like finish, which are more difficult to separate from the currency strikes, especially for the years 1903-1906.

Date	Mintage	F	VF	XF	Unc	BU
1904	Inc. above	4.00	8.50	35.00	100	—
1905	3,563,000	2.50	7.50	28.00	75.00	—
1905 Prooflike	8,976	—	—	—	35.00	50.00
1906	3,174,000	3.00	8.50	35.00	100	—
1906 Prooflike	8,800	—	—	—	35.00	50.00
1907	4,841,000	1.50	5.00	28.00	50.00	—
1907 Prooflike	11,000	—	—	—	35.00	50.00
1908	8,176,000	1.50	3.00	15.00	50.00	—
1908 Prooflike	8,760	—	—	—	35.00	50.00
1909	4,054,999	1.50	5.50	27.00	70.00	—
1909 Prooflike	1,983	—	—	—	45.00	75.00
1910	4,565,000	0.75	1.50	15.00	30.00	—
1910 Prooflike	1,140	—	—	—	50.00	80.00

**KM# 813 3 PENCE**

1.4138 g., 0.9250 Silver 0.0420 oz. ASW, 16 mm. **Ruler:** George V **Obv:** Head left **Rev:** Crowned denomination divides date within oak wreath

Date	Mintage	F	VF	XF	Unc	BU
1911	5,843,000	0.75	1.25	5.00	24.00	—
1911 Prooflike	1,991	—	—	—	60.00	70.00
1911 Proof	6,007	Value: 65.00	—	—	—	—
1912	8,934,000	0.75	1.25	5.00	24.00	—
1912 Prooflike	1,246	—	—	—	60.00	70.00
1913	7,144,000	0.75	1.25	5.00	24.00	—
1913 Prooflike	1,228	—	—	—	60.00	70.00
1914	6,735,000	0.75	1.25	5.00	22.00	—
1914 Prooflike	982	—	—	—	60.00	70.00
1915	5,452,000	0.75	1.25	5.00	22.00	—
1915 Prooflike	1,293	—	—	—	60.00	70.00
1916	18,556,000	0.65	1.00	3.00	15.00	—
1916 Prooflike	1,128	—	—	—	60.00	70.00
1917	21,664,000	0.65	1.00	3.00	15.00	—
1917 Prooflike	1,237	—	—	—	60.00	70.00
1918	20,632,000	0.65	1.00	4.50	15.00	—
1918 Prooflike	1,375	—	—	—	60.00	70.00

Date	Mintage	F	VF	XF	Unc	BU
1919	16,846,000	0.65	1.00	4.50	15.00	—
1919 Prooflike	1,258	—	—	—	60.00	70.00
1920	16,704,999	0.65	1.00	3.00	20.00	—
1920 Prooflike	1,399	—	—	—	60.00	70.00

**KM# 813a 3 PENCE**

1.4138 g., 0.5000 Silver 0.0227 oz. ASW, 16 mm. **Ruler:** George V **Obv:** Head left **Rev:** Crowned denomination divides date within oak wreath

Date	Mintage	F	VF	XF	Unc	BU
1920	Inc. above	—	1.00	3.00	18.00	—
1921	8,751,000	—	1.00	3.00	30.00	—
1921 Prooflike	1,386	—	—	—	50.00	60.00
1922	7,981,000	—	1.00	7.00	30.00	—
1922 Prooflike	1,373	—	—	—	50.00	60.00
1923 Prooflike	1,430	—	—	—	50.00	60.00
1924 Prooflike	1,515	—	—	—	50.00	60.00
1924 Satin specimen	2	—	—	—	—	2,500
1925	3,733,000	0.75	2.00	14.00	35.00	—
1925 Prooflike	1,438	—	—	—	50.00	60.00
1926	4,109,000	1.25	4.00	16.50	45.00	—
1926 Prooflike	1,504	—	—	—	50.00	60.00
1927 Prooflike	1,690	—	—	—	50.00	60.00



**KM# 827 3 PENCE**

1.4138 g., 0.5000 Silver 0.0227 oz. ASW, 16 mm. **Ruler:** George V **Obv:** Modified head left **Rev:** Crowned denomination divides date within oak wreath

Date	Mintage	F	VF	XF	Unc	BU
1926	Inc. above	0.75	1.75	8.00	50.00	—
1928 Prooflike	1,835	—	—	—	45.00	50.00
1929 Prooflike	1,761	—	—	—	45.00	50.00
1930 Prooflike	1,948	—	—	—	45.00	50.00
1931 Prooflike	1,818	—	—	—	45.00	50.00
1932 Prooflike	2,042	—	—	—	45.00	50.00
1933 Prooflike	1,920	—	—	—	45.00	50.00
1934 Prooflike	1,887	—	—	—	45.00	50.00
1935 Prooflike	2,007	—	—	—	45.00	50.00
1936 Prooflike	1,307	—	—	—	50.00	55.00



**KM# 831 3 PENCE**

Date	Mintage	F	VF	XF	Unc	BU
1940 Proof	—	Value: 500	—	—	—	—
1941	7,979,000	BV	0.60	4.00	20.00	—
1941 Proof	—	Value: 500	—	—	—	—
1942	4,144,000	1.00	5.00	15.00	50.00	—
1942 Proof	—	Value: 500	—	—	—	—
1943	1,379,000	1.00	5.00	24.00	60.00	—
1943 Proof	—	Value: 500	—	—	—	—
1944	2,005,999	2.25	10.00	40.00	100	—
1944 Proof	—	Value: 600	—	—	—	—
1945 Rare	320,000	—	—	—	—	—

Note: Issue melted, only one known



**KM# 849 3 PENCE**

Nickel-Brass Ruler: George VI Obv: Head left Rev: Thrift plant (allium porrum)

Date	Mintage	F	VF	XF	Unc	BU
1937	45,708,000	0.25	0.40	2.00	10.00	—
1937 Proof	26,000	Value: 17.50	—	—	—	—
1937 Matte	—	—	—	—	—	—
1937 Proof: Rare	—	—	—	—	—	—

Note: There are reportedly 2-4 known of this variety, struck specifically for use in photography

1938	14,532,000	0.40	0.80	6.00	25.00	—
1938 Proof	—	Value: 450	—	—	—	—
1939	5,603,000	0.40	1.50	10.00	50.00	—
1939 Proof	—	Value: 450	—	—	—	—
1940	12,636,000	0.25	0.50	5.00	20.00	—
1940 Proof	—	Value: 450	—	—	—	—
1941	60,239,000	0.25	0.40	2.50	14.00	—
1941 Proof	—	Value: 450	—	—	—	—
1942	103,214,000	0.25	0.40	2.50	12.00	—
1942 Proof	—	—	—	—	—	—
1943	101,702,000	0.25	0.40	2.50	12.00	—
1943 Proof	—	—	—	—	—	—
1944	69,760,000	0.25	0.40	2.50	12.00	—
1944 Proof	—	—	—	—	—	—
1945	33,942,000	0.25	0.50	2.50	18.00	—
1945 Proof	—	—	—	—	—	—
1946	621,000	4.00	17.50	125	550	—
1946 Proof	—	Value: 900	—	—	—	—
1948	4,230,000	0.60	1.50	8.00	55.00	—
1948 Proof	—	Value: 750	—	—	—	—



**KM# 850 3 PENCE**

1.4138 g., 0.5000 Silver 0.0227 oz. ASW, 16 mm. Ruler: George VI Obv: Head left Rev: Crowned denomination divides date within oak wreath

Date	Mintage	F	VF	XF	Unc	BU
1937 Prooflike	1,351	—	—	—	45.00	50.00
1938 Prooflike	1,350	—	—	—	50.00	55.00
1939 Prooflike	1,234	—	—	—	50.00	55.00
1940 Prooflike	1,290	—	—	—	50.00	55.00
1941 Prooflike	1,253	—	—	—	50.00	55.00
1942 Prooflike	1,325	—	—	—	50.00	55.00
1943 Prooflike	1,335	—	—	—	50.00	55.00
1944 Prooflike	1,345	—	—	—	50.00	55.00
1945 Prooflike	1,355	—	—	—	50.00	55.00
1946 Prooflike	1,365	—	—	—	50.00	55.00

**KM# 850a 3 PENCE**

1.4138 g., 0.9250 Silver 0.0420 oz. ASW, 16 mm. Ruler: George VI Obv: Head left Rev: Crowned denomination divides date within oak wreath

Date	Mintage	F	VF	XF	Unc	BU
1947 Prooflike	1,375	—	—	—	50.00	55.00
1948 Prooflike	1,491	—	—	—	50.00	55.00



**KM# 872 3 PENCE**

1.4138 g., 0.9250 Silver 0.0420 oz. ASW, 16 mm. Ruler: George VI Obv: Head left Obv. Leg.: without IND IMP Rev: Crowned denomination divides date within oak wreath

Date	Mintage	F	VF	XF	Unc	BU
1949 Prooflike	1,395	—	—	—	50.00	55.00
1950 Prooflike	1,405	—	—	—	50.00	55.00
1951 Prooflike	1,468	—	—	—	50.00	55.00
1952 Prooflike	1,012	—	—	—	55.00	60.00



**KM# 873 3 PENCE**

6.8000 g., Nickel-Brass Ruler: George VI Obv: Head left Obv. Leg.: without IND IMP Rev: Thrift plant (allium porrum)

Date	Mintage	F	VF	XF	Unc	BU
1949	464,000	4.00	17.50	125	500	—
1949 Proof	—	Value: 850	—	—	—	—
1950	1,600,000	1.00	3.00	15.00	85.00	—
1950 Proof	18,000	Value: 35.00	—	—	—	—
1950 Matte	—	—	—	—	—	—
1950 Proof: Rare	—	—	—	—	—	—

Note: There are reportedly 2-4 known of this variety, struck specifically for use in photography

1951	1,184,000	1.00	3.00	20.00	110	—
1951 Proof	20,000	Value: 40.00	—	—	—	—
1951 Matte	—	Value: 1,800	—	—	—	—
1951 Proof: Rare	—	—	—	—	—	—

Note: There are reportedly 2-4 known of this variety, struck specifically for use in photography

1952	25,494,000	0.25	0.50	5.00	19.00	—
1952 Proof	—	Value: 650	—	—	—	—



**KM# 886 3 PENCE**

Nickel-Brass Ruler: Elizabeth II Obv: Laureate bust right Rev: Crowned portcullis

Date	Mintage	F	VF	XF	Unc	BU
1953	30,618,000	0.25	0.50	0.75	6.00	—
1953 Proof	40,000	Value: 12.00	—	—	—	—
1953 Matte	—	—	—	—	—	—
1953 Proof: Rare	—	—	—	—	—	—

Note: There are reportedly 2-4 known of this variety, struck specifically for use in photography

**KM# 887 3 PENCE**

1.4138 g., 0.9250 Silver 0.0420 oz. ASW Ruler: Elizabeth II Obv: Laureate bust right Rev: Crowned portcullis

Date	Mintage	F	VF	XF	Unc	BU
1953 Prooflike	1,078	—	—	—	180	200



**KM# 900 3 PENCE**

Nickel-Brass Ruler: Elizabeth II Obv: Laureate bust right Obv. Leg.: without BRITT OMN Rev: Crowned portcullis

Date	Mintage	F	VF	XF	Unc	BU
1954	41,720,000	—	0.25	0.50	10.00	—
1954 Proof	—	Value: 400	—	—	—	—
1955	41,075,000	—	—	0.75	10.00	—
1955 Proof	—	Value: 400	—	—	—	—
1956	36,902,000	—	—	1.25	10.00	—
1956 Proof	—	Value: 400	—	—	—	—
1957	24,294,000	—	—	0.50	5.00	—
1957 Proof	—	Value: 400	—	—	—	—
1958	20,504,000	—	1.00	2.25	8.00	—
1958 Proof	—	Value: 400	—	—	—	—
1959	28,499,000	—	—	0.50	6.50	—
1959 Proof	—	Value: 400	—	—	—	—
1960	83,078,000	—	—	0.40	6.50	—
1960 Proof	—	Value: 400	—	—	—	—
1961	41,102,000	—	—	0.25	2.50	—
1961 Proof	—	Value: 400	—	—	—	—
1962	47,242,000	—	—	0.25	1.50	—
1962 Proof	—	Value: 400	—	—	—	—
1963	35,280,000	—	—	0.25	1.50	—
1963 Proof	—	Value: 400	—	—	—	—
1964	47,440,000	—	—	0.25	1.50	—
1964 Proof	—	—	—	—	—	—
1965	23,907,000	—	—	0.25	1.50	—
1965 Proof	—	—	—	—	—	—
1966	55,320,000	—	—	0.25	0.50	—
1966 Proof	—	—	—	—	—	—
1967	49,000,000	—	0.15	0.25	0.50	—
1967 Proof	—	—	—	—	—	—
1970 Proof	750,000	Value: 3.50	—	—	—	—



**KM# 901 3 PENCE**

1.4138 g., 0.9250 Silver 0.0420 oz. ASW Ruler: Elizabeth II Series: Maundy Obv: Laureate bust right Obv. Leg.: without BRITT OMN Rev: Crowned value in sprays divides date within wreath

Date	Mintage	F	VF	XF	Unc	BU
1954 Prooflike	1,076	—	—	—	45.00	50.00
1955 Prooflike	1,082	—	—	—	45.00	50.00
1956 Prooflike	1,088	—	—	—	45.00	50.00
1957 Prooflike	1,094	—	—	—	45.00	50.00
1958 Prooflike	1,100	—	—	—	45.00	50.00
1959 Prooflike	1,172	—	—	—	45.00	50.00
1960 Prooflike	1,112	—	—	—	45.00	50.00
1961 Prooflike	1,118	—	—	—	45.00	50.00
1962 Prooflike	1,125	—	—	—	45.00	50.00
1963 Prooflike	1,205	—	—	—	45.00	50.00
1964 Prooflike	1,213	—	—	—	45.00	50.00
1965 Prooflike	1,221	—	—	—	45.00	50.00
1966 Prooflike	1,206	—	—	—	45.00	50.00
1967 Prooflike	986	—	—	—	48.00	55.00
1968 Prooflike	964	—	—	—	48.00	55.00
1969 Prooflike	1,088	—	—	—	48.00	55.00
1970 Prooflike	980	—	—	—	48.00	55.00
1971 Prooflike	1,018	—	—	—	48.00	55.00
1972 Prooflike	1,026	—	—	—	48.00	55.00
1973 Prooflike	1,098	—	—	—	48.00	55.00
1974 Prooflike	1,138	—	—	—	48.00	55.00
1975 Prooflike	1,148	—	—	—	48.00	55.00
1976 Prooflike	1,158	—	—	—	48.00	55.00
1977 Prooflike	1,138	—	—	—	48.00	55.00
1978 Prooflike	1,178	—	—	—	48.00	55.00
1979 Prooflike	1,294	—	—	—	48.00	55.00
1980 Prooflike	1,198	—	—	—	48.00	55.00
1981 Prooflike	1,178	—	—	—	48.00	55.00
1982 Prooflike	1,218	—	—	—	48.00	55.00
1983 Prooflike	1,342	—	—	—	48.00	55.00
1984 Prooflike	1,354	—	—	—	48.00	55.00
1985 Prooflike	1,366	—	—	—	48.00	55.00
1986 Prooflike	1,378	—	—	—	48.00	55.00
1987 Prooflike	1,390	—	—	—	48.00	55.00
1988 Prooflike	1,52					





**KM# 814 4 PENCE (Groats)**  
 1.8851 g., 0.9250 Silver 0.0561 oz. ASW **Ruler:** George V **Obv:** Head left **Rev:** Crowned denomination divides date within oak wreath

Date	Mintage	F	VF	XF	Unc	BU
1911 Prooflike	1,768	—	—	—	45.00	50.00
1912 Prooflike	1,700	—	—	—	45.00	50.00
1913 Prooflike	1,798	—	—	—	45.00	50.00
1914 Prooflike	1,651	—	—	—	45.00	50.00
1915 Prooflike	1,441	—	—	—	45.00	50.00
1916 Prooflike	1,499	—	—	—	45.00	50.00
1917 Prooflike	1,478	—	—	—	45.00	50.00
1918 Prooflike	1,479	—	—	—	45.00	50.00
1919 Prooflike	1,524	—	—	—	45.00	50.00
1920 Prooflike	1,460	—	—	—	45.00	50.00

**KM# 814a 4 PENCE (Groats)**  
 1.8851 g., 0.5000 Silver 0.0303 oz. ASW **Ruler:** George V **Obv:** Head left **Rev:** Crowned denomination divides date within oak wreath

Date	Mintage	F	VF	XF	Unc	BU
1921 Prooflike	1,542	—	—	—	45.00	50.00
1922 Prooflike	1,609	—	—	—	45.00	50.00
1923 Prooflike	1,635	—	—	—	45.00	50.00
1924 Prooflike	1,665	—	—	—	45.00	50.00
1925 Prooflike	1,786	—	—	—	45.00	50.00
1926 Prooflike	1,762	—	—	—	45.00	50.00
1927 Prooflike	1,681	—	—	—	45.00	50.00



**KM# 841 4 PENCE (Groats)**  
 1.8851 g., 0.5000 Silver 0.0303 oz. ASW **Ruler:** George V **Obv:** Modified head left **Rev:** Crowned denomination divides date within oak wreath

Date	Mintage	F	VF	XF	Unc	BU
1928 Prooflike	1,642	—	—	—	45.00	50.00
1929 Prooflike	1,969	—	—	—	45.00	50.00
1930 Prooflike	1,744	—	—	—	45.00	50.00
1931 Prooflike	1,915	—	—	—	45.00	50.00
1932 Prooflike	1,937	—	—	—	45.00	50.00
1933 Prooflike	1,931	—	—	—	45.00	50.00
1934 Prooflike	1,893	—	—	—	45.00	50.00
1935 Prooflike	1,995	—	—	—	45.00	50.00
1936 Prooflike	1,323	—	—	—	50.00	55.00



**KM# 851 4 PENCE (Groats)**  
 1.8851 g., 0.5000 Silver 0.0303 oz. ASW **Ruler:** George VI **Obv:** Head left **Rev:** Crowned denomination divides date within oak wreath

Date	Mintage	F	VF	XF	Unc	BU
1937 Prooflike	1,325	—	—	—	45.00	50.00
1938 Prooflike	1,424	—	—	—	50.00	55.00
1939 Prooflike	1,332	—	—	—	50.00	55.00
1940 Prooflike	1,367	—	—	—	50.00	55.00
1941 Prooflike	1,345	—	—	—	50.00	55.00
1942 Prooflike	1,325	—	—	—	50.00	55.00
1943 Prooflike	1,335	—	—	—	50.00	55.00
1944 Prooflike	1,345	—	—	—	50.00	55.00
1945 Prooflike	1,355	—	—	—	50.00	55.00
1946 Prooflike	1,365	—	—	—	50.00	55.00

**KM# 851a 4 PENCE (Groats)**  
 1.8851 g., 0.9250 Silver 0.0561 oz. ASW **Ruler:** George VI **Obv:** Head left **Rev:** Crowned denomination divides date within oak wreath

Date	Mintage	F	VF	XF	Unc	BU
1947 Prooflike	1,375	—	—	—	50.00	55.00
1948 Prooflike	1,385	—	—	—	50.00	55.00



**KM# 874 4 PENCE (Groats)**  
 1.8851 g., 0.9250 Silver 0.0561 oz. ASW **Ruler:** George VI **Obv:** Head left **Obv. Leg.:** without IND IMP **Rev:** Crowned denomination divides date within oak wreath

Date	Mintage	F	VF	XF	Unc	BU
1949 Prooflike	1,503	—	—	—	50.00	55.00
1950 Prooflike	1,515	—	—	—	50.00	55.00
1951 Prooflike	1,580	—	—	—	50.00	55.00
1952 Prooflike	1,064	—	—	—	55.00	60.00

**KM# 888 4 PENCE (Groats)**  
 1.8851 g., 0.9250 Silver 0.0561 oz. ASW **Ruler:** Elizabeth II

**Obv:** Bust right **Rev:** Crowned denomination divides date within oak wreath

Date	Mintage	F	VF	XF	Unc	BU
1953 Prooflike	1,078	—	—	—	180	200



**KM# 902 4 PENCE (Groats)**  
 1.8851 g., 0.9250 Silver 0.0561 oz. ASW **Ruler:** Elizabeth II

**Obv:** Laureate bust right **Obv. Insc.:** without BRITT OMN **Rev:** Crowned denomination divides date within wreath

Date	Mintage	F	VF	XF	Unc	BU
1954 Prooflike	1,076	—	—	—	45.00	50.00
1955 Prooflike	1,082	—	—	—	45.00	50.00
1955 Matte	—	—	—	—	—	—
1956 Prooflike	1,088	—	—	—	45.00	50.00
1957 Prooflike	1,094	—	—	—	45.00	50.00
1958 Prooflike	1,100	—	—	—	45.00	50.00
1959 Prooflike	1,106	—	—	—	45.00	50.00
1960 Prooflike	1,180	—	—	—	45.00	50.00
1961 Prooflike	1,118	—	—	—	45.00	50.00
1962 Prooflike	1,197	—	—	—	45.00	50.00
1963 Prooflike	1,205	—	—	—	45.00	50.00
1964 Prooflike	1,213	—	—	—	45.00	50.00
1965 Prooflike	1,221	—	—	—	45.00	50.00
1966 Prooflike	1,206	—	—	—	45.00	50.00
1967 Prooflike	986	—	—	—	48.00	55.00
1968 Prooflike	964	—	—	—	48.00	55.00
1969 Prooflike	1,002	—	—	—	48.00	55.00
1970 Prooflike	1,068	—	—	—	48.00	55.00
1971 Prooflike	1,108	—	—	—	48.00	55.00
1972 Prooflike	1,118	—	—	—	48.00	55.00
1973 Prooflike	1,098	—	—	—	48.00	55.00
1974 Prooflike	1,138	—	—	—	48.00	55.00
1975 Prooflike	1,148	—	—	—	48.00	55.00
1976 Prooflike	1,158	—	—	—	48.00	55.00
1977 Prooflike	1,138	—	—	—	48.00	55.00
1978 Prooflike	1,178	—	—	—	48.00	55.00
1979 Prooflike	1,188	—	—	—	48.00	55.00
1980 Prooflike	1,306	—	—	—	48.00	55.00
1981 Prooflike	1,288	—	—	—	48.00	55.00
1982 Prooflike	1,330	—	—	—	48.00	55.00
1983 Prooflike	1,342	—	—	—	48.00	55.00
1984 Prooflike	1,354	—	—	—	48.00	55.00
1985 Prooflike	1,366	—	—	—	48.00	55.00
1986 Prooflike	1,378	—	—	—	48.00	55.00
1987 Prooflike	1,390	—	—	—	48.00	55.00
1988 Prooflike	1,402	—	—	—	48.00	55.00
1989 Prooflike	1,353	—	—	—	48.00	55.00
1990 Prooflike	1,523	—	—	—	50.00	55.00
1991 Prooflike	1,514	—	—	—	50.00	55.00
1992 Prooflike	1,556	—	—	—	50.00	55.00
1993 Prooflike	1,440	—	—	—	50.00	55.00
1994 Prooflike	1,433	—	—	—	50.00	55.00
1995 Prooflike	1,466	—	—	—	50.00	55.00
1996 Prooflike	1,629	—	—	—	55.00	60.00
1997 Prooflike	1,786	—	—	—	55.00	60.00
1998 Prooflike	1,654	—	—	—	55.00	60.00
1999 Prooflike	1,676	—	—	—	55.00	60.00
2000 Prooflike	1,686	—	—	—	58.00	62.00



**KM# 779 6 PENCE**  
 3.0100 g., 0.9250 Silver 0.0895 oz. ASW, 19.5 mm. **Ruler:** Victoria **Obv:** Mature draped bust left **Obv. Leg.:** VICTORIA, DEI. GRA. BRITT. REGINA. FID. DEF. IND. IMP. **Rev:** Crowned denomination within oak wreath

Date	Mintage	F	VF	XF	Unc	BU
1901	5,109,000	4.00	8.00	25.00	50.00	—



**KM# 799 6 PENCE**  
 3.0100 g., 0.9250 Silver 0.0895 oz. ASW, 19.5 mm. **Ruler:** Edward VII **Obv:** Head right **Rev:** Crowned denomination within oak wreath, date below

Date	Mintage	F	VF	XF	Unc	BU	
1902	6,356,000	5.00	10.00	30.00	50.00	—	
1902 Matte Proof	15,000	Value: 50.00					—
1903	5,411,000	5.00	10.00	30.00	100	—	
1904	4,487,000	6.00	15.00	65.00	200	—	
1905	4,236,000	5.00	12.00	35.00	135	—	
1906	7,641,000	4.00	10.00	30.00	100	—	

Date	Mintage	F	VF	XF	Unc	BU
1907	8,734,000	5.00	10.00	35.00	100	—
1908	6,739,000	5.00	12.00	40.00	160	—
1909	6,584,000	5.00	10.00	35.00	100	—
1910	12,491,000	5.00	8.50	25.00	65.00	—



**KM# 815 6 PENCE**  
 3.0100 g., 0.9250 Silver 0.0895 oz. ASW, 19.5 mm. **Ruler:** George V **Obv:** Head left **Rev:** Lion atop crown dividing date

Date	Mintage	F	VF	XF	Unc	BU	
1911	9,165,000	2.00	8.00	18.00	50.00	—	
1911 Proof	6,007	Value: 55.00					—
1912	10,984,000	4.00	10.00	25.00	75.00	—	
1913	7,500,000	5.00	12.00	45.00	80.00	—	
1914	22,715,000	2.00	8.00	18.00	35.00	—	
1915	15,695,000	2.00	8.00	18.00	35.00	—	
1916	22,207,000	2.00	8.00	18.00	35.00	—	
1917	7,725,000	5.00	15.00	30.00	85.00	—	
1918	27,559,000	2.00	8.00	18.00	35.00	—	
1919	13,375,000	4.00	10.00	20.00	42.50	—	
1920	14,136,000	4.00	10.00	25.00	55.00	—	

**KM# 815a.1 6 PENCE**  
 2.8276 g., 0.5000 Silver 0.0455 oz. ASW, 19.5 mm. **Ruler:** George V **Obv:** Head left **Rev:** Lion atop crown dividing date  
**Note:** Narrow rim.

Date	Mintage	F	VF	XF	Unc	BU
1920	Inc. above	2.00	4.00	18.00	55.00	—
1921	30,340,000	2.00	4.00	12.00	35.00	—
1922	16,879,000	2.00	5.00	15.00	38.00	—
1923	6,383,000	3.00	6.00	20.00	90.00	—
1924	17,444,000	2.00	4.00	12.00	35.00	—
1924 Satin specimen	2	—	—	—	—	1,600
1925	12,721,000	2.00	4.00	15.00	35.00	—

**KM# 815a.2 6 PENCE**  
 2.8276 g., 0.5000 Silver 0.0455 oz. ASW, 19.5 mm. **Ruler:** George V **Obv:** Head left **Rev:** Lion atop crown dividing date  
**Note:** Wide rim.

Date	Mintage	F	VF	XF	Unc	BU
1925	Inc. above	2.00	4.00	18.00	35.00	—
1926	21,810,000	2.00	4.00	18.00	35.00	—



**KM# 828 6 PENCE**  
 2.8276 g., 0.5000 Silver 0.0455 oz. ASW, 19.5 mm. **Ruler:** George V **Obv:** Modified head left **Rev:** Lion atop crown divides date

Date	Mintage	F	VF	XF	Unc	BU	
1926	Inc. above	BV	3.00	10.00	35.00	—	
1927	8,925,000	2.00	4.00	15.00	35.00	—	
1927 Proof	—	Value: 1,000					—



**KM# 832 6 PENCE**  
 2.8276 g., 0.5000 Silver 0.0455 oz. ASW, 19.5 mm. **Ruler:** George V **Obv:** Head left **Rev:** Six oak leaves and acorns divided  
**Note:** Varieties in edge milling exist.



**KM# 852 6 PENCE**

2.8276 g., 0.5000 Silver 0.0455 oz. ASW, 19.5 mm. **Ruler:** George VI **Obv:** Head left **Rev:** Crowned monogram divides date

Date	Mintage	F	VF	XF	Unc	BU
1937	22,303,000	—	BV	1.50	10.00	—
1937 Proof	26,000	Value: 18.00	—	—	—	—
1937 Matte Proof, Rare	—	—	—	—	—	—
<b>Note:</b> There are reportedly 3-4 known of this variety, struck specifically for use in photographs						
1938	13,403,000	—	BV	1.25	7.00	23.00
1938 Proof	—	Value: 450	—	—	—	—
1939	28,670,000	—	BV	3.00	15.00	—
1939 Proof	—	Value: 450	—	—	—	—
1940	20,875,000	—	BV	3.00	15.00	—
1940 Proof	—	Value: 450	—	—	—	—
1941	23,087,000	—	BV	3.00	10.00	—
1941 Proof	—	Value: 450	—	—	—	—
1942	44,943,000	—	BV	1.50	10.00	—
1942 Proof	—	Value: 450	—	—	—	—
1943	46,927,000	—	BV	1.50	10.00	—
1943 Proof	—	Value: 450	—	—	—	—
1944	36,953,000	—	BV	1.50	10.00	—
1944 Proof	—	Value: 450	—	—	—	—
1945	39,939,000	—	BV	1.50	10.00	—
1945 Proof	—	Value: 500	—	—	—	—
1946	43,466,000	—	BV	1.50	10.00	—
1946 Proof	—	Value: 500	—	—	—	—



**KM# 862 6 PENCE**

Copper-Nickel, 19.5 mm. **Ruler:** George VI **Obv:** Head left **Rev:** Crowned monogram divides date

Date	Mintage	F	VF	XF	Unc	BU
1947	29,993,000	—	0.20	0.50	10.00	—
1947 Proof	—	Value: 450	—	—	—	—
1948	88,324,000	—	0.20	1.50	7.50	—
1948 Proof	—	Value: 600	—	—	—	—



**KM# 875 6 PENCE**

Copper-Nickel, 19.5 mm. **Ruler:** George VI **Obv:** Head left **Rev:** Crowned monogram divides date **Rev. Leg.:** without IND IMP

Date	Mintage	F	VF	XF	Unc	BU
1949	41,336,000	—	0.20	1.50	10.00	—
1949 Proof	—	Value: 500	—	—	—	—
1950	32,741,999	—	0.20	1.50	10.00	—
1950 Proof	18,000	Value: 15.00	—	—	—	—
1950 Matte Proof, Rare	—	—	—	—	—	—
<b>Note:</b> There are reportedly 3-4 known of this variety, struck specifically for use in photographs						
1951	40,399,000	—	0.20	3.50	19.00	—
1951 Proof	20,000	Value: 16.00	—	—	—	—
1951 Matte Proof, Rare	—	—	—	—	—	—
<b>Note:</b> There are reportedly 3-4 known of this variety, struck specifically for use in photographs						
1952	1,012,999	1.25	7.50	30.00	75.00	—
1952 Proof	—	Value: 1,500	—	—	—	—



**KM# 889 6 PENCE**

Copper-Nickel, 19.5 mm. **Ruler:** Elizabeth II **Obv:** Laureate bust right **Rev:** Flora; leek, rose, thistle and shamrock

Date	Mintage	F	VF	XF	Unc	BU
1953	70,324,000	—	0.15	0.50	4.00	—
1953 Proof	40,000	Value: 7.50	—	—	—	—
1953 Matte Proof, Rare	—	—	—	—	—	—
<b>Note:</b> There are reportedly 3-4 known of this variety, struck specifically for use in photographs						



**KM# 903 6 PENCE**

Copper-Nickel, 19.5 mm. **Ruler:** Elizabeth II **Obv:** Laureate bust right **Obv. Leg.:** Without BRITT OMN **Rev:** Flora; leek, rose, thistle and shamrock

Date	Mintage	F	VF	XF	Unc	BU
1954	105,241,000	—	0.15	0.50	6.00	—
1954 Proof	—	Value: 425	—	—	—	—
1955	109,930,000	—	0.15	0.35	4.00	—
1955 Proof	—	Value: 425	—	—	—	—
1956	109,842,000	—	0.15	0.35	4.00	—
1956 Proof	—	Value: 425	—	—	—	—
1957	105,654,000	—	0.15	0.35	3.50	—
1957 Proof	—	Value: 425	—	—	—	—
1958	123,519,000	—	0.15	0.35	3.00	—
1958 Proof	—	Value: 425	—	—	—	—
1959	93,089,000	—	0.15	0.35	3.00	—
1959 Proof	—	Value: 425	—	—	—	—
1960	103,283,000	—	0.15	0.35	3.00	—
1960 Proof	—	Value: 425	—	—	—	—
1961	115,052,000	—	0.15	0.35	3.00	—
1961 Proof	—	Value: 425	—	—	—	—
1962	166,484,000	—	0.15	0.35	1.75	—
1962 Proof	—	Value: 425	—	—	—	—
1963	120,056,000	—	0.15	0.30	1.50	—
1963 Proof	—	Value: 425	—	—	—	—
1964	152,336,000	—	0.15	0.25	1.50	—
1964 Proof	—	—	—	—	—	—
<b>Note:</b> Reported, not confirmed						
1965	129,644,000	—	0.10	0.20	1.50	—
1965 Proof	—	—	—	—	—	—
<b>Note:</b> Reported, not confirmed						
1966	175,676,000	—	0.10	0.20	1.50	—
1966 Proof	—	—	—	—	—	—
<b>Note:</b> Reported, not confirmed						
1967	240,788,000	—	0.10	0.20	1.50	—
1967 Proof	—	—	—	—	—	—
<b>Note:</b> Reported, not confirmed						
1970 Proof	750,000	Value: 3.50	—	—	—	—



**KM# 780 SHILLING**

5.6552 g., 0.9250 Silver 0.1682 oz. ASW, 23.5 mm. **Ruler:** Victoria **Obv:** Mature draped bust left **Obv. Leg.:** VICTORIA. DEI. GRA. BRITT. REGINA. FID. DEF. IND. IMP. **Rev:** Crowned shields of England, Scotland and Ireland

Date	Mintage	F	VF	XF	Unc	BU
1901	3,426,000	4.00	10.00	55.00	75.00	—



**KM# 800 SHILLING**

5.6552 g., 0.9250 Silver 0.1682 oz. ASW, 23.5 mm. **Ruler:** Edward VII **Obv:** Head right **Rev:** Lion atop crown dividing date

Date	Mintage	F	VF	XF	Unc	BU
1902	7,890,000	5.00	15.00	50.00	80.00	—
1902 Matte Proof	15,000	Value: 90.00	—	—	—	—
1903	2,061,999	8.00	20.00	125	500	—
1904	2,040,000	8.00	15.00	125	400	—
1905	488,000	65.00	180	900	4,000	—
1906	10,791,000	5.00	11.00	60.00	200	—
1907	14,083,000	5.00	11.00	90.00	225	—
1908	3,807,000	10.00	21.00	150	700	—
1909	5,665,000	10.00	21.00	175	550	—
1910	26,547,000	3.00	10.00	65.00	150	—



**KM# 816 SHILLING**

5.6552 g., 0.9250 Silver 0.1682 oz. ASW, 23.5 mm. **Ruler:**

George V **Obv:** Head left **Rev:** Lion atop crown dividing date **Note:** Fully struck 1914-1918 pieces command a premium.

Date	Mintage	F	VF	XF	Unc	BU
1911	20,066,000	2.50	4.50	20.00	75.00	—
1911 Proof	6,007	Value: 90.00	—	—	—	—
1912	15,594,000	3.00	6.00	30.00	100	—
1913	9,002,000	4.00	8.00	45.00	125	—
1914	23,416,000	2.50	4.00	25.00	45.00	—
1915	39,279,000	2.50	3.50	20.00	45.00	—
1916	35,862,000	2.50	3.50	20.00	40.00	—
1917	22,203,000	2.50	4.00	25.00	50.00	—
1918	34,916,000	2.50	3.50	20.00	40.00	—
1919	10,824,000	3.00	6.00	30.00	65.00	—

**KM# 816a SHILLING**

5.6552 g., 0.5000 Silver 0.0909 oz. ASW, 23.5 mm. **Ruler:** George V **Obv:** Head left **Rev:** Lion atop crown dividing date

Date	Mintage	F	VF	XF	Unc	BU
1920	22,825,000	2.00	4.00	27.00	50.00	—
1921	22,649,000	2.50	6.00	30.00	70.00	—
1922	27,216,000	2.00	4.00	27.00	60.00	—
1923	14,575,000	2.00	3.50	27.00	50.00	—
1924	9,250,000	2.00	5.00	30.00	70.00	—
1924	2	—	—	—	—	2,500
<b>Note:</b> Satin specimen						
1925	5,419,000	4.00	8.00	45.00	125	—
1926	22,516,000	2.00	5.00	27.00	85.00	—



**KM# 829 SHILLING**

5.6552 g., 0.5000 Silver 0.0909 oz. ASW, 23.5 mm. **Ruler:** George V **Obv:** Modified head left **Rev:** Lion atop crown dividing date

Date	Mintage	F	VF	XF	Unc	BU
1926	Inc. above	1.50	3.50	27.00	50.00	—
1927	9,262,000	1.50	4.00	25.00	50.00	—



**KM# 833 SHILLING**

5.6552 g., 0.5000 Silver 0.0909 oz. ASW, 23.5 mm. **Ruler:** George V **Obv:** Head left **Rev:** Lion atop crown

Date	Mintage	F	VF	XF	Unc	BU
1927	Inc. above	1.50	3.00	15.00	50.00	—
1927 Proof	15,000	Value: 50.00	—	—	—	—
1927 Matte Proof	—	Value: 2,500	—	—	—	—
<b>Note:</b> There are reportedly 1-2 of this variety, struck specifically for use in photographs						
1928	18,137,000	BV	2.00	11.00	30.00	—
1928 Proof	—	Value: 900	—	—	—	—
1929	19,343,000	BV	2.00	10.00	30.00	—
1929 Proof	—	Value: 900	—	—	—	—
1930	3,137,000	2.50	6.00	23.00	70.00	—
1930 Proof	—	Value: 900	—	—	—	—
1931	6,994,000	2.00	3.50	11.00	25.00	—
1931 Proof	—	Value: 900	—	—	—	—
1932	12,168,000	2.00	3.50	11.00	25.00	—
1932 Proof	—	Value: 800	—	—	—	—
1933	11,512,000	1.50	3.00	10.00	25.00	—
1933 Proof	—	Value: 800	—	—	—	—
1934	6,138,000	2.00	5.50	18.00	65.00	—
1934 Proof	—	Value: 900	—	—	—	—
1935	9,183,000	1.50	3.00	10.00	25.00	—
1935 Proof	—	Value: 800	—	—	—	—</

Date	Mintage	F	VF	XF	Unc	BU
1939 Proof	—	Value: 600				
1940	11,099,000	—	BV	2.50	13.00	—
1940 Proof	—	Value: 600				
1941	11,392,000	—	BV	2.00	13.00	—
1941 Proof	—	Value: 600				
1942	17,454,000	—	BV	2.00	13.00	—
1942 Proof	—	Value: 600				
1943	11,404,000	—	BV	2.00	13.00	—
1943 Proof	—	Value: 600				
1944	11,587,000	—	BV	2.00	13.00	—
1944 Proof	—	Value: 650				
1945	15,143,000	—	BV	1.50	10.00	—
1945 Proof	—	Value: 750				
1946	18,664,000	—	BV	1.50	6.00	—
1946 Proof	—	Value: 750				



**KM# 854 SHILLING**  
5.6552 g., 0.5000 Silver 0.0909 oz. ASW, 23.5 mm. **Ruler:** George VI **Obv:** Head left **Rev:** Scottish crest; lion seated atop crown holding sword and scepter divides date, shields flank

Date	Mintage	F	VF	XF	Unc	BU
1937	6,749,000	—	BV	1.75	10.00	—
1937 Proof	26,000	Value: 15.00				
1937 Matte Proof	—	Value: 2,000				
<b>Note:</b> There are reportedly 1-2 known of this variety, struck specifically for use in photographs						
1938	4,798,000	—	BV	6.00	35.00	—
1938 Proof	—	Value: 650				
1939	10,264,000	—	BV	3.00	17.00	—
1939 Proof	—	Value: 600				
1940	9,913,000	—	BV	2.50	13.00	—
1940 Proof	—	Value: 600				
1941	8,086,000	—	BV	3.00	13.00	—
1941 Proof	—	Value: 600				
1942	13,677,000	—	BV	2.00	13.00	—
1942 Proof	—	Value: 600				
1943	9,824,000	—	BV	2.00	13.00	—
1943 Proof	—	Value: 650				
1944	10,990,000	—	BV	2.00	13.00	—
1944 Proof	—	Value: 650				
1945	15,106,000	—	BV	1.50	10.00	—
1945 Proof	—	Value: 750				
1946	16,382,000	—	BV	1.50	10.00	—
1946 Proof	—	Value: 750				



**KM# 863 SHILLING**  
Copper-Nickel, 23.5 mm. **Ruler:** George VI **Obv:** Head left **Rev:** English crest; lion atop crown dividing date

Date	Mintage	F	VF	XF	Unc	BU
1947	12,121,000	0.10	0.25	1.00	10.00	—
1947 Proof	—	Value: 600				
1948	45,577,000	0.10	0.20	1.00	10.00	—
1948 Proof	—	Value: 750				



**KM# 864 SHILLING**  
Copper-Nickel, 23.5 mm. **Ruler:** George VI **Obv:** Head left **Rev:** Scottish crest; lion seated atop crown holding sword and scepter divides date, shields flank

Date	Mintage	F	VF	XF	Unc	BU
1947	12,283,000	0.10	0.25	1.00	10.00	—
1947 Proof	—	Value: 600				
1948	45,352,000	0.10	0.20	1.00	10.00	—
1948 Proof	—	Value: 750				



**KM# 876 SHILLING**  
Copper-Nickel, 23.5 mm. **Ruler:** George VI **Obv:** Head left **Rev:** English crest; lion atop crown dividing date

Date	Mintage	F	VF	XF	Unc	BU
1949	19,328,000	0.10	0.25	1.50	22.00	—
1949 Proof	—	Value: 600				
1950	19,244,000	0.10	0.25	1.50	22.00	—
1950 Proof	18,000	Value: 22.00				
1950 Matte Proof	—	Value: 1,600				
<b>Note:</b> There are reportedly 1-2 known of this variety, struck specifically for use in photographs						
1951	9,957,000	0.10	0.25	3.50	24.00	—
1951 Proof	20,000	Value: 22.00				
1951 Matte Proof	—	Value: 1,600				
<b>Note:</b> There are reportedly 1-2 known of this variety, struck specifically for use in photographs						
1952 Proof: Rare	—	—	—	—	—	—
<b>Note:</b> There are reportedly 1-2 known of this variety.						



**KM# 877 SHILLING**  
Copper-Nickel, 23.5 mm. **Ruler:** George VI **Obv:** Head left **Rev:** Scottish crest; lion seated atop crown holding sword and scepter divides date, shields flank

Date	Mintage	F	VF	XF	Unc	BU
1949	21,243,000	0.10	0.25	1.50	22.00	—
1949 Proof	—	Value: 600				
1950	14,300,000	0.10	0.25	1.50	22.00	—
1950 Proof	18,000	Value: 22.00				
1950 Matte Proof	—	Value: 1,600				
<b>Note:</b> There are reportedly 1-2 known of this variety, struck specifically for use in photographs						
1951	10,961,000	0.10	0.25	3.50	24.00	—
1951 Proof	20,000	Value: 22.00				
1951 Matte Proof	—	Value: 1,600				
<b>Note:</b> There are reportedly 1-2 known of this variety, struck specifically for use in photographs						



**KM# 890 SHILLING**  
Copper-Nickel, 23.5 mm. **Ruler:** Elizabeth II **Obv:** Laureate bust right **Rev:** Crowned English shield divides date

Date	Mintage	F	VF	XF	Unc	BU
1953	41,943,000	—	0.15	0.50	7.00	—
1953 Proof	40,000	Value: 14.00				
1953 Matte Proof	—	Value: 1,600				
<b>Note:</b> There are reportedly 1-2 known of this variety, struck specifically for use in photographs						



**KM# 891 SHILLING**  
Copper-Nickel, 23.5 mm. **Ruler:** Elizabeth II **Obv:** Laureate bust right **Rev:** Crowned Scottish shield divides date

Date	Mintage	F	VF	XF	Unc	BU
1953	20,664,000	—	0.15	0.50	7.50	—
1953 Proof	40,000	Value: 14.00				
1953 Matte Proof	—	Value: 1,600				
<b>Note:</b> There are reportedly 1-2 known of this variety, struck specifically for use in photographs						



**KM# 904 SHILLING**  
Copper-Nickel, 23.5 mm. **Ruler:** Elizabeth II **Obv:** Laureate bust right **Leg.:** without BRITT OMN **Rev:** Crowned English shield divides date

Date	Mintage	F	VF	XF	Unc	BU
1954	30,162,000	—	0.15	0.50	6.50	—
1954 Proof	—	Value: 600				
1955	45,260,000	—	0.15	0.50	6.50	—
1955 Proof	—	Value: 600				
1956	44,970,000	—	0.15	0.50	10.00	—
1956 Proof	—	Value: 600				
1957	42,774,000	—	0.15	0.50	6.00	—
1957 Proof	—	Value: 600				
1958	14,392,000	0.25	0.50	3.00	30.00	—
1958 Proof	—	Value: 650				
1959	19,443,000	—	0.15	0.40	6.00	—
1959 Proof	—	Value: 600				
1960	27,028,000	—	0.15	0.35	4.00	—
1960 Proof	—	Value: 600				
1961	39,817,000	—	0.15	0.35	2.50	—
1961 Proof	—	Value: 600				
1962	36,704,000	—	0.15	0.25	1.75	—
1962 Proof	—	Value: 600				
1963	49,434,000	—	—	0.25	1.25	—
1963 Proof	—	Value: 600				
1964	8,591,000	—	—	0.25	1.25	—
1964 Proof	—	—	—	—	—	—
<b>Note:</b> Reported, not confirmed						
1965	9,216,000	—	—	0.25	1.25	—
1965 Proof	—	—	—	—	—	—
<b>Note:</b> Reported, not confirmed						
1966	15,002,000	—	—	0.25	1.25	—
1966 Proof	—	—	—	—	—	—
<b>Note:</b> Reported, not confirmed						
1970 Proof	750,000	Value: 5.00				



**KM# 905 SHILLING**  
5.6000 g., Copper-Nickel, 23.5 mm. **Ruler:** Elizabeth II **Obv:** Laureate bust right **Rev:** Crowned Scottish shield divides date

Date	Mintage	F	VF	XF	Unc	BU
1954	26,772,000	—	0.15	0.25	6.50	—
1954 Proof	—	Value: 600				
1954 Matte Proof: Rare	Est. 2	—	—	—	—	—
1955	27,951,000	—	0.15	0.35	8.00	—
1955 Proof	—	Value: 600				
1956	42,854,000	—	0.15	1.00	12.00	—
1956 Proof	—	Value: 600				
1957	17,960,000	—	0.25	3.50	30.00	—
1957 Proof	—	Value: 650				
1958	40,823,000	—	0.15	0.50	6.00	—
1958 Proof	—	Value: 600				
1959	1,012,999	0.50	1.00	3.50	35.00	—
1959 Proof	—	Value: 650				
1960	14,376,000	—	0.15	0.50	5.00	—
1960 Proof	—	Value: 600				
1961	2,763,000	—	0.20	1.00	14.00	—
1961 Proof	—	Value: 600				
1962	17,475,000	—	0.15	0.25	3.50	—
1962 Proof	—	Value: 600				
1963	32,299,999	—	0.15	0.25	1.25	—
1963 Proof	—	Value: 600				
1964	5,239,000	—	0.15	0.25	2.00	—
1964 Proof	—	—	—	—	—	—
<b>Note:</b> Reported, not confirmed						
1965	2,774,000	—	0.15	0.25	1.75	—
1965 Proof	—	—	—	—	—	—
<b>Note:</b> Reported, not confirmed						
1966	15,604,000	—	0.15	0.25	1.25	—
1966 Proof	—	—	—	—	—	—
<b>Note:</b> Reported, not confirmed						
1970 Proof	750,000	Value: 3.00				



**KM# 781 FLORIN (Two Shillings)**  
11.3104 g., 0.9250 Silver 0.3364 oz. ASW, 28.3 mm. **Ruler:** Victoria **Obv:** Mature draped bust left **Rev:** VICTORIA. DEI. GRA. BRITT. REGINA. FID. DEF. IND.IMP. **Rev:** Crowned shields of England, Scotland and Ireland

**Date** **Mintage** **F** **VF** **XF** **Unc** **BU**  
1901 2,649,000 6.00 12.00 60.00 125 —

**KM# 801 FLORIN (Two Shillings)**  
11.3104 g., 0.9250 Silver 0.3364 oz. ASW, 28.3 mm. **Ruler:** Edward VII **Obv:** Head right **Rev:** Britannia standing looking right

**Date** **Mintage** **F** **VF** **XF** **Unc** **BU**  
1902 2,190,000 8.00 20.00 60.00 120 —  
1902 Matte Proof 15,000 Value: 120  
1903 995,000 18.00 40.00 125 425 —  
1904 2,770,000 18.00 40.00 175 475 —  
1905 1,188,000 100 225 750 1,500 —  
1906 6,910,000 10.00 25.00 100 425 —  
1907 5,948,000 10.00 30.00 125 450 —  
1908 3,280,000 18.00 50.00 225 650 —  
1909 3,483,000 18.00 50.00 225 650 —  
1910 5,651,000 10.00 20.00 90.00 300 —



**KM# 817 FLORIN (Two Shillings)**  
11.3104 g., 0.9250 Silver 0.3364 oz. ASW, 28.3 mm. **Ruler:** George V **Obv:** Head left **Rev:** Cross of crowned shield, sceptres in angles **Note:** Fully struck examples are scarce

**Date** **Mintage** **F** **VF** **XF** **Unc** **BU**  
1911 5,951,000 5.00 10.00 40.00 100 —  
1911 Proof 6,007 Value: 110  
1912 8,572,000 5.00 12.00 55.00 110 —  
1913 4,545,000 6.50 15.00 75.00 150 —  
1914 21,253,000 BV 6.00 35.00 60.00 —  
1915 12,358,000 4.75 8.00 45.00 110 —  
1916 21,064,000 BV 6.00 28.00 70.00 —  
1917 11,182,000 4.75 7.00 30.00 85.00 —  
1918 29,212,000 BV 6.00 28.00 65.00 —  
1919 9,469,000 5.00 12.00 30.00 100 —

**KM# 817a FLORIN (Two Shillings)**  
11.3104 g., 0.5000 Silver 0.1818 oz. ASW, 28.3 mm. **Ruler:** George V **Obv:** Head left **Rev:** Cross of crowned shields, sceptres in angles

**Date** **Mintage** **F** **VF** **XF** **Unc** **BU**  
1920 15,388,000 2.75 6.00 35.00 110 —  
1921 34,864,000 2.75 5.50 30.00 100 —  
1922 23,861,000 2.65 4.50 28.00 55.00 —  
1923 21,547,000 2.50 4.00 23.00 45.00 —  
1924 4,582,000 3.50 7.00 45.00 100 —  
1924 Satin specimen 2 — — — — 2,500  
1925 1,404,000 25.00 50.00 175 380 —  
1926 5,125,000 3.00 8.50 40.00 110 —

**KM# 834 FLORIN (Two Shillings)**  
11.3104 g., 0.5000 Silver 0.1818 oz. ASW, 28.3 mm. **Ruler:** George V **Obv:** Head left **Rev:** Cross of crowned shields, shields in angles

**Date** **Mintage** **F** **VF** **XF** **Unc** **BU**  
1927 Proof 15,000 Value: 75.00  
1927 Matte Proof — Value: 3,500  
**Note:** There are reportedly 3-4 known of this variety, struck specifically for use in photographs  
1928 11,088,000 BV 3.00 11.50 25.00 —  
1928 Proof — Value: 900  
1929 16,397,000 BV 3.00 11.50 25.00 —  
1929 Proof — Value: 950  
1930 5,734,000 BV 5.00 12.50 37.50 —  
1930 Proof — Value: 1,350  
1931 6,556,000 BV 5.00 11.50 45.00 —  
1931 Proof — Value: 900  
1932 717,000 20.00 85.00 225 600 —  
1932 Proof — Value: 2,000  
1933 8,685,000 BV 3.00 11.50 30.00 —  
1933 Proof — Value: 900  
1935 7,541,000 BV 3.00 11.50 25.00 —  
1935 Proof — Value: 900  
1936 9,897,000 BV 2.75 11.50 25.00 —  
1936 Proof — Value: 900



**KM# 855 FLORIN (Two Shillings)**  
11.3104 g., 0.5000 Silver 0.1818 oz. ASW, 28.3 mm. **Ruler:** George VI **Obv:** Head left **Rev:** Crowned Tudor rose, thistle, letter 'G', and shamrock, letter 'R' flanking

**Date** **Mintage** **F** **VF** **XF** **Unc** **BU**  
1937 13,007,000 — BV 3.00 13.00 —  
1937 Proof 26,000 Value: 18.00  
1937 Matte — — — — —  
**Note:** There are reportedly 1-2 known of this variety, struck specifically for use in photographs  
1938 7,909,000 BV 2.75 10.00 30.00 —  
1938 Proof — Value: 850  
1939 20,851,000 — BV 4.50 18.00 —  
1939 Proof — Value: 800  
1940 18,700,000 — BV 4.50 12.00 —  
1940 Proof — Value: 800  
1941 24,451,000 — BV 4.50 12.00 —  
1941 Proof — Value: 800  
1942 39,895,000 — BV 3.00 10.00 —  
1942 Proof — Value: 750  
1943 26,712,000 — BV 3.00 10.00 —  
1943 Proof — Value: 500  
1944 27,560,000 — BV 3.00 10.00 —  
1944 Proof — Value: 600  
1945 25,858,000 — BV 3.00 10.00 —  
1945 Proof — Value: 800  
1946 22,300,000 — BV 3.00 10.00 —  
1946 Proof — Value: 800



**KM# 906 FLORIN (Two Shillings)**  
Copper-Nickel, 28.3 mm. **Ruler:** Elizabeth II **Obv:** Laureate bust right **Rev:** without BRITT OMN Rev: Tudor rose at center, thistle and shamrock wreath surround

**Date** **Mintage** **F** **VF** **XF** **Unc** **BU**  
1954 13,085,000 0.20 0.50 5.50 65.00 —  
1954 Proof — Value: 600  
1955 25,887,000 0.20 0.50 2.00 6.00 —  
1955 Proof — Value: 600  
1956 47,824,000 0.20 0.30 1.00 6.00 —  
1956 Proof — Value: 600  
1957 33,070,999 0.20 0.40 5.00 65.00 —  
1957 Proof — Value: 700  
1958 9,565,000 0.25 1.25 5.00 30.00 —  
1958 Proof — Value: 700  
1959 14,080,000 0.25 0.50 5.00 40.00 —  
1959 Proof — Value: 650  
1960 13,832,000 — 0.20 1.25 6.00 —  
1960 Proof — Value: 600  
1961 37,735,000 — 0.20 1.00 5.00 —  
1961 Proof — Value: 600  
1962 35,148,000 — 0.20 0.75 5.00 —  
1962 Proof — Value: 600  
1963 26,471,000 — 0.20 0.75 5.00 —  
1963 Proof — Value: 600  
1964 16,539,000 — 0.20 0.50 5.00 —  
1965 48,163,000 — 0.20 0.50 4.50 —  
1966 83,999,000 — 0.20 0.30 2.50 —  
1967 39,718,000 — 0.20 0.30 2.00 —  
1970 Proof 750,000 Value: 6.50



**KM# 865 FLORIN (Two Shillings)**  
Copper-Nickel, 28.3 mm. **Ruler:** George VI **Obv:** Head left **Rev:** Crowned Tudor rose, thistle, letter 'G', and shamrock, letter 'R' flanking

**Date** **Mintage** **F** **VF** **XF** **Unc** **BU**  
1947 22,910,000 0.20 0.35 1.00 10.00 —  
1947 Proof — Value: 650  
1948 67,554,000 0.20 0.35 1.00 10.00 —  
1948 Proof — Value: 700  
**KM# 878 FLORIN (Two Shillings)**  
Copper-Nickel, 28.3 mm. **Ruler:** George VI **Obv:** Head left **Rev:** without IND IMP Rev: Crowned Tudor rose, thistle, letter 'G', and shamrock, letter 'R' flanking

**Date** **Mintage** **F** **VF** **XF** **Unc** **BU**  
1949 28,615,000 0.20 0.35 1.00 18.00 —  
1949 Proof — Value: 700  
1950 24,357,000 0.20 0.35 1.00 20.00 —  
1950 Proof 18,000 Value: 25.00 —  
1950 Matte — — — — —  
**Note:** There are reportedly 1-2 known of this variety, struck specifically for use in photographs  
1951 27,412,000 0.20 0.75 4.00 25.00 —  
1951 Proof 20,000 Value: 30.00 —  
1951 Matte — — — — —  
**Note:** There are reportedly 1-2 known of this variety, struck specifically for use in photographs  
**KM# 892 FLORIN (Two Shillings)**  
Copper-Nickel, 28.3 mm. **Ruler:** Elizabeth II **Obv:** Laureate bust right **Rev:** Tudor rose at center, thistle and shamrock wreath surround

**Date** **Mintage** **F** **VF** **XF** **Unc** **BU**  
1953 11,959,000 0.25 0.50 1.00 8.00 —  
1953 Proof — Value: 15.00 —  
1953 Matte — — — — —  
**Note:** There are reportedly 1-2 known of this variety, struck specifically for use in photographs



**KM# 782 1/2 CROWN**  
14.1380 g., 0.9250 Silver 0.4204 oz. ASW, 32.3 mm. **Ruler:** Victoria **Obv:** Mature draped bust left **Rev:** Crowned and quartered spade shield within wreath **Rev. Leg.:** FID. DEF. IND. IMP., HALF date CROWN below

**Date** **Mintage** **F** **VF** **XF** **Unc** **BU**  
1901 1,577,000 16.00 27.00 65.00 150 —



**KM# 802 1/2 CROWN**  
14.1380 g., 0.9250 Silver 0.4204 oz. ASW, 32.3 mm. **Ruler:** Edward VII **Obv:** Head right **Rev:** Crowned and quartered shield within Garter band **Note:** Particular attention should be given to quality of detail in hair and beard on obverse.

**Date** **Mintage** **F** **VF** **XF** **Unc** **BU**  
1902 1,316,000 15.00 40.00 70.00 160 —  
1902 Matte Proof 15,000 Value: 170  
1903 275,000 100 275 850 2,800 —  
1904 710,000 50.00 200 700 1,800 —  
1905 166,000 250 700 2,400 6,500 —  
1906 2,886,000 20.00 45.00 200 650 —  
1907 3,694,000 20.00 45.00 200 700 —  
1908 1,759,000 25.00 50.00 500 1,100 —  
1909 3,052,000 20.00 45.00 400 825 —  
1910 2,558,000 15.00 35.00 175 500 —



**KM# 818.1 1/2 CROWN**

14.1380 g., 0.9250 Silver 0.4204 oz. ASW, 32.3 mm. **Ruler:** George V **Obv:** Head left **Rev:** Crowned and quartered shield within Garter band **Note:** Fully struck World War I (1914-1918) specimens command a premium.

Date	Mintage	F	VF	XF	Unc	BU
1911	2,915,000	8.00	18.00	60.00	125	—
1911 Proof	6,007	Value: 125	—	—	—	—
1912	4,701,000	9.00	25.00	65.00	225	—
1913	4,090,000	10.50	30.00	75.00	225	—
1914	18,333,000	BV	10.00	28.00	100	—
1915	32,433,000	BV	10.00	28.00	95.00	—
1916	29,530,000	BV	10.00	28.00	95.00	—
1917	11,172,000	8.00	15.00	45.00	95.00	—
1918	29,080,000	BV	10.00	28.00	65.00	—
1919	10,267,000	8.00	15.00	45.00	85.00	—

**KM# 818.1a 1/2 CROWN**

14.1380 g., 0.5000 Silver 0.2273 oz. ASW, 32.3 mm. **Ruler:** George V **Obv:** Head left **Rev:** Crowned shield within Garter rose, crown touches shield **Note:** Fully struck coins command a premium.

Date	Mintage	F	VF	XF	Unc	BU
1920	17,983,000	5.00	8.00	25.00	75.00	—
1921	23,678,000	6.00	10.00	30.00	85.00	—
1922	16,396,999	5.50	8.00	35.00	100	—

**KM# 818.2 1/2 CROWN**

14.1380 g., 0.5000 Silver 0.2273 oz. ASW, 32.3 mm. **Ruler:** George V **Obv:** Head left **Rev:** Crowned shield within Garter band, groove between crown and shield **Note:** Fully struck coins command a premium.

Date	Mintage	F	VF	XF	Unc	BU
1922	Inc. above	5.00	8.00	25.00	100	—
1923	26,309,000	BV	6.00	15.00	50.00	—
1924	5,866,000	7.00	10.00	35.00	100	—
1924	2	—	—	—	—	3,500

**Note:** Satin specimen

1925	1,413,000	23.00	50.00	300	550	—
1926	4,474,000	6.00	10.00	35.00	150	—

**KM# 830 1/2 CROWN**

14.1380 g., 0.5000 Silver 0.2273 oz. ASW, 32.3 mm. **Ruler:** George V **Obv:** Modified head left, larger beads **Rev:** Crowned shield within Garter band

Date	Mintage	F	VF	XF	Unc	BU
1926	Inc. above	6.00	10.00	45.00	125	—
1927	6,838,000	5.00	7.00	28.00	70.00	—



**KM# 835 1/2 CROWN**

14.1380 g., 0.5000 Silver 0.2273 oz. ASW, 32.3 mm. **Ruler:** George V **Obv:** Head left **Rev:** Quartered shield flanked by crowned monograms

Date	Mintage	F	VF	XF	Unc	BU
1927 Proof	15,000	Value: 60.00	—	—	—	—
1927 Matte Proof; Rare	—	—	—	—	—	—

**Note:** There are reportedly 1-2 known of this variety, struck specifically for use in photographs

1928	18,763,000	BV	5.00	11.00	35.00	—
1928 Proof	—	Value: 1,000	—	—	—	—
1929	17,633,000	BV	5.00	11.00	35.00	—
1929 Proof	—	Value: 1,000	—	—	—	—
1930	810,000	10.00	45.00	175	550	—
1930 Proof	—	Value: 1,400	—	—	—	—
1931	11,264,000	BV	5.00	11.00	35.00	—
1931 Proof	—	Value: 1,000	—	—	—	—
1932	4,794,000	4.00	8.00	17.50	75.00	—
1932 Proof	—	Value: 1,100	—	—	—	—
1933	10,311,000	BV	5.00	11.00	35.00	—
1933 Proof	—	Value: 1,000	—	—	—	—
1934	2,422,000	4.50	10.00	25.00	100	—
1934 Proof	—	Value: 1,100	—	—	—	—
1935	7,022,000	BV	5.00	11.00	28.00	—
1935 Proof	—	Value: 900	—	—	—	—
1936	7,039,000	BV	4.00	9.00	25.00	—
1936 Proof	—	Value: 900	—	—	—	—



**KM# 856 1/2 CROWN**

14.1380 g., 0.5000 Silver 0.2273 oz. ASW, 32.3 mm. **Ruler:** George VI **Obv:** Head left **Rev:** Quartered shield flanked by crowned monograms

Date	Mintage	F	VF	XF	Unc	BU
1937	9,106,000	—	BV	5.00	19.00	—
1937 Proof	26,000	Value: 20.00	—	—	—	—
1937 Matte Proof; Rare	—	—	—	—	—	—

**Note:** There are reportedly 1-2 known of this variety, struck specifically for use in photographs

1938	6,426,000	—	BV	10.00	35.00	—
1938 Proof	—	Value: 1,000	—	—	—	—
1939	15,479,000	—	BV	5.50	19.00	—
1939 Proof	—	Value: 900	—	—	—	—
1940	17,948,000	—	BV	5.50	19.00	—
1940 Proof	—	Value: 900	—	—	—	—
1941	15,774,000	—	BV	5.50	19.00	—
1941 Proof	—	Value: 900	—	—	—	—
1942	31,220,000	—	BV	4.50	10.00	—
1942 Proof	—	Value: 900	—	—	—	—
1943	15,463,000	—	BV	4.50	19.00	—
1943 Proof	—	Value: 650	—	—	—	—
1944	15,255,000	—	BV	4.50	10.00	—
1944 Proof	—	Value: 800	—	—	—	—
1945	19,849,000	—	BV	4.50	10.00	—
1945 Proof	—	Value: 800	—	—	—	—
1946	22,725,000	—	BV	4.50	10.00	—
1946 Proof	—	Value: 800	—	—	—	—



**KM# 866 1/2 CROWN**

Copper-Nickel, 32.3 mm. **Ruler:** George VI **Obv:** Head left **Rev:** Quartered shield flanked by crowned monograms

Date	Mintage	F	VF	XF	Unc	BU
1947	21,910,000	0.25	0.50	1.00	10.00	—
1947 Proof	—	Value: 750	—	—	—	—
1948	71,165,000	0.25	0.50	1.00	10.00	—
1948 Proof	—	Value: 1,000	—	—	—	—



**KM# 879 1/2 CROWN**

Copper-Nickel, 32.3 mm. **Ruler:** George VI **Obv:** Head left **Rev:** Quartered shield flanked by crowned monograms **Rev. Leg.:** without IND IMP

Date	Mintage	F	VF	XF	Unc	BU
1949	28,273,000	0.25	0.50	1.25	16.00	—
1949 Proof	—	Value: 900	—	—	—	—
1950	28,336,000	0.25	0.50	3.00	22.50	—
1950 Proof	18,000	Value: 25.00	—	—	—	—
1950 Matte Proof; Rare	—	—	—	—	—	—

**Note:** There are reportedly 1-2 known of this variety, struck specifically for use in photographs

1951	9,004,000	0.50	0.75	1.50	35.00	—
1951 Proof	20,000	Value: 30.00	—	—	—	—
1951 Matte Proof; Rare	—	—	—	—	—	—

**Note:** There are reportedly 1-2 known of this variety, struck specifically for use in photographs

1952	Est. 1	—	50,000	—	—	—
1952 Proof	Est. 1	Value: 80.000	—	—	—	—



**KM# 893 1/2 CROWN**

Copper-Nickel, 32.3 mm. **Ruler:** Elizabeth II **Obv:** Laureate bust right **Rev:** Crowned quartered shield flanked by initials, 'ER'

Date	Mintage	F	VF	XF	Unc	BU
1953	4,333,000	0.50	0.75	1.75	10.50	—
1953 Proof	40,000	Value: 15.00	—	—	—	—
1953 Matte Proof; Rare	—	—	—	—	—	—

**Note:** There are reportedly 1-2 known of this variety, struck specifically for use in photographs



**KM# 907 1/2 CROWN**

14.0000 g., Copper-Nickel, 32.3 mm. **Ruler:** Elizabeth II **Obv:** Laureate bust right **Obv. Leg.:** without BRITT OMN **Rev:** Crowned quartered shield flanked by initials, 'ER'

Date	Mintage	F	VF	XF	Unc	BU
1954	11,615,000	0.50	0.75	4.00	50.00	—
1954 Proof	—	Value: 850	—	—	—	—
1955	23,629,000	0.25	0.50	1.00	10.00	—
1955 Proof	—	Value: 800	—	—	—	—
1956	33,935,000	0.25	0.50	0.75	13.00	—
1956 Proof	—	Value: 800	—	—	—	—
1957	34,201,000	0.25	0.50	0.75	8.50	—
1957 Proof	—	Value: 800	—	—	—	—
1958	15,746,000	0.25	0.75	3.50	30.00	—
1958 Proof	—	Value: 900	—	—	—	—
1959	9,029,000	0.75	1.25	6.00	60.00	—
1959 Proof	—	Value: 900	—	—	—	—
1960	19,929,000	0.25	0.50	0.75	7.00	—
1960 Proof	—	Value: 800	—	—	—	—
1961	25,888,000	0.25	0.50	0.75	5.00	—
1961 Prooflike	—	—	—	—	15.00	—
1961 Proof	—	Value: 900	—	—	—	—
1962	24,013,000	0.25	0.50	0.75	5.00	—
1962 Proof	—	—	—	—	—	—
1963	17,625,000	0.25	0.50	0.75	5.00	—
1963 Proof	—	—	—	—	—	—
1964	5,974,000	0.25	0.50	0.75	6.00	—
1965	9,778,000	0.20	0.30	0.50	5.00	—
1966	13,375,000	0.20	0.30	0.50	1.50	—
1967	33,058,000	0.20	0.30	0.50	1.50	—
1970 Proof	750,000	Value: 6.50	—	—	—	—



**KM# 803 CROWN**

28.2759 g., 0.9250 Silver 0.8409 oz. ASW, 38.5 mm. **Ruler:** Edward VII **Obv:** Head right **Rev:** St. George slaying the dragon

Date	Mintage	F	VF	XF	Unc	BU
1902	256,000	50.00	75.00	125	250	—
1902 Matte Proof	15,000	Value: 250	—	—	—	—





**KM# 836 CROWN**

28.2759 g., 0.5000 Silver 0.4545 oz. ASW, 38.5 mm. **Ruler:** George V **Obv:** Head left **Rev:** Date divided above crown within wreath

Date	Mintage	F	VF	XF	Unc	BU
1927 Proof	15,000	Value: 275				
1927 Matte Proof; Rare						

**Note:** There are reportedly 1-2 known of this variety, struck specifically for use in photographs

1928	9,034	100	150	225	450	
1928 Proof		Value: 2,500				
1929	4,994	100	160	250	475	
1929 Proof		Value: 2,500				
1930	4,847	100	160	250	475	
1930 Proof		Value: 2,500				
1931	4,056	110	170	280	500	
1931 Proof		Value: 2,500				
1932	2,395	180	275	425	1,100	
1932 Proof		Value: 3,500				
1933	7,132	100	150	225	475	
1933 Proof		Value: 2,500				
1934	932	1,250	2,000	3,000	6,000	
1934 Proof		Value: 6,000				
1936	2,473	180	275	425	1,100	
1936 Proof		Value: 4,000				



**KM# 842 CROWN**

28.2759 g., 0.5000 Silver 0.4545 oz. ASW, 38.5 mm. **Ruler:** George V **Subject:** Silver Jubilee **Obv:** Head left **Rev:** St. George slaying the dragon

Date	Mintage	F	VF	XF	Unc	BU
1935	715,000	10.00	15.00	20.00	50.00	

**Note:** Incused edge lettering

1935 Proof		Value: 400				
------------	--	------------	--	--	--	--

**Note:** Raised edge lettering

1935					85.00	
------	--	--	--	--	-------	--

**Note:** Specimen in box of issue

1935		Inc. above	250	500	1,000	
------	--	------------	-----	-----	-------	--

**Note:** (Error) Edge lettering: MEN.ANNO-REGNIXXV



**KM# 842a CROWN**

0.9250 Silver, 38.5 mm. **Ruler:** George V **Subject:** Silver Jubilee **Obv:** Head left **Rev:** St. George slaying the dragon

Date	Mintage	F	VF	XF	Unc	BU
1935	2,500	Value: 2,200				

**Note:** Raised edge lettering

Date Mintage F VF XF Unc BU

1935 Proof — Value: 1,500

**Note:** (Error) Edge lettering: DECUS ANNO REGNI TUTA-MEN•XXV•

**KM# 842b CROWN**

47.8300 g., 0.9170 Gold 1.4101 oz. AGW, 38.5 mm. **Ruler:** George V **Subject:** Silver Jubilee **Obv:** Head left **Rev:** St. George slaying the dragon

Date	Mintage	F	VF	XF	Unc	BU
1935 Proof	28	Value: 22,000				



**KM# 857 CROWN**

0.5000 Silver, 38.5 mm. **Ruler:** George VI **Obv:** Head left **Rev:** Crowned, quartered shield with supporters

Date	Mintage	F	VF	XF	Unc	BU
1937	419,000	8.00	12.00	25.00	50.00	
1937 Proof	26,000	Value: 60.00				
1937 Proof		Value: 1,200				

**Note:** Frosted cameo relief; V.I.P. issue

1937 Matte Proof; Rare						
------------------------	--	--	--	--	--	--

**Note:** 1-2 pieces known



**KM# 880 CROWN**

Copper-Nickel, 38.5 mm. **Ruler:** George VI **Subject:** Festival of Britain **Obv:** Head left **Rev:** St. George slaying the dragon

Date	Mintage	F	VF	XF	Unc	BU
1951 Prooflike	2,004,000				22.50	
1951 Proof		Value: 25.00				
1951 Proof		Value: 800				

**Note:** Frosted cameo relief; V.I.P. issue; 30-50 pieces known

1951 Matte Proof		Value: 3,500				
------------------	--	--------------	--	--	--	--

**Note:** 1-2 pieces known



**KM# 894 CROWN**

Copper-Nickel, 38.5 mm. **Ruler:** Elizabeth II **Subject:** Coronation of Queen Elizabeth II **Obv:** Queen on horseback left, crowned monograms flank **Rev:** Crown at center of cross formed by Rose, shamrock, leek and thistle, shields in angles, FAITH AND TRUTH I WILL BEAR UNTO YOU

Date	Mintage	F	VF	XF	Unc	BU
1953	5,963,000			7.50	15.00	
1953 Proof	40,000	Value: 45.00				
1953 Proof		Value: 800				

**Note:** 20-30 pieces; V.I.P. issue

1953 Matte Proof		Value: 3,500				
------------------	--	--------------	--	--	--	--

**Note:** 1-2 pieces



**KM# 909 CROWN**

Copper-Nickel, 38.5 mm. **Ruler:** Elizabeth II **Subject:** British Exhibition in New York **Obv:** Laureate bust right **Rev:** Crown at center of cross formed by Rose, shamrock, leek and thistle, shields in angles

Date	Mintage	F	VF	XF	Unc	BU
1960	1,024,000			6.00	12.00	
1960 Prooflike	70,000				35.00	
1960 Proof		Value: 750				

**Note:** V.I.P. issue; 30-50 pieces



**KM# 910 CROWN**

Copper-Nickel, 38.5 mm. **Ruler:** Elizabeth II **Subject:** Winston Churchill **Obv:** Laureate bust right **Rev:** Head right

Date	Mintage	F	VF	XF	Unc	BU
1965	9,640,000			0.65	2.00	
1965 Specimen					1,200	

**Note:** Satin finish

**DECIMAL COINAGE**

1971-1981, 100 New Pence = 1 Pound; 1982, 100 Pence = 1 Pound

**KM# 914 1/2 NEW PENNY**

1.7820 g., Bronze, 17.14 mm. **Ruler:** Elizabeth II **Obv:** Young bust right **Rev:** Crown

Date	Mintage	F	VF	XF	Unc	BU
1971	1,394,188,000			0.10	0.20	
1971 Proof	350,000	Value: 1.00				
1972 Proof	150,000	Value: 3.00				
1973	365,680,000			0.15	0.40	
1973 Proof	100,000	Value: 1.00				
1974	365,448,000			0.15	0.35	
1974 Proof	100,000	Value: 1.00				
1975	197,600,000			0.15	0.45	
1975 Proof	100,000	Value: 1.00				
1976	412,172,000			0.15	0.35	
1976 Proof	100,000	Value: 1.00				
1977	66,368,000			0.15	0.20	
1977 Proof	194,000	Value: 1.00				
1978	59,532,000			0.15	0.20	
1978 Proof	88,000	Value: 1.00				
1979	219,132,000			0.15	0.20	
1979 Proof	81,000	Value: 1.00				
1980	202,788,000			0.15	0.20	
1980 Proof	143,000	Value: 1.00				
1981	46,748,000			0.15	0.40	
1981 Proof	100,000	Value: 1.00				

**KM# 926 1/2 PENNY**

1.7820 g., Bronze, 17.14 mm. **Ruler:** Elizabeth II **Obv:** Bust right **Rev:** "HALF PENNY" above crown and fraction **Note:** Denomination now demonetized.

Date	Mintage	F	VF	XF	Unc	BU
1982	190,752,000	—	—	0.15	0.20	—
1982 Proof	107,000	Value: 1.00	—	—	—	—
1983	7,600,000	—	—	0.25	0.55	—
1983 Proof	108,000	Value: 1.50	—	—	—	—
1984	Est. 159,000	—	—	—	2.00	—
<b>Note:</b> In sets only						
1984 Proof	107,000	Value: 2.50	—	—	—	—



**KM# 915 NEW PENNY**

3.5600 g., Bronze, 20.32 mm. **Ruler:** Elizabeth II **Obv:** Young bust right **Rev:** Crowned portcullis

Date	Mintage	F	VF	XF	Unc	BU
1971	1,521,666,000	—	—	0.15	0.20	—
1971 Proof	350,000	Value: 1.25	—	—	—	—
1972 Proof	150,000	Value: 3.00	—	—	—	—
1973	280,196,000	—	—	0.15	0.40	—
1973 Proof	100,000	Value: 1.25	—	—	—	—
1974	330,892,000	—	—	0.15	0.40	—
1974 Proof	100,000	Value: 1.25	—	—	—	—
1975	221,604,000	—	—	0.15	0.50	—
1975 Proof	100,000	Value: 1.25	—	—	—	—
1976	300,160,000	—	—	0.15	0.30	—
1976 Proof	100,000	Value: 1.25	—	—	—	—
1977	285,430,000	—	—	0.15	0.20	—
1977 Proof	194,000	Value: 1.25	—	—	—	—
1978	292,770,000	—	—	0.15	0.45	—
1978 Proof	88,000	Value: 1.25	—	—	—	—
1979	459,000,000	—	—	0.15	0.20	—
1979 Proof	81,000	Value: 1.25	—	—	—	—
1980	416,304,000	—	—	0.15	0.20	—
1980 Proof	143,000	Value: 1.25	—	—	—	—
1981	301,800,000	—	—	0.15	0.25	—
1981 Proof	100,000	Value: 1.25	—	—	—	—



**KM# 927 PENNY**

3.5600 g., Bronze, 20.32 mm. **Ruler:** Elizabeth II **Obv:** Young bust right **Rev:** Crowned portcullis

Date	Mintage	F	VF	XF	Unc	BU
1982	100,292,000	—	—	0.15	0.20	—
1982 Proof	107,000	Value: 1.25	—	—	—	—
1983	243,002,000	—	—	0.15	0.40	—
1983 Proof	108,000	Value: 1.25	—	—	—	—
1984	154,760,000	—	—	0.20	1.25	—
1984 Proof	107,000	Value: 1.25	—	—	—	—



**KM# 935 PENNY**

3.5600 g., Bronze, 20.32 mm. **Ruler:** Elizabeth II **Obv:** Crowned head right **Rev:** Crowned portcullis **Note:** Queen's head reduced size.

Date	Mintage	F	VF	XF	Unc	BU
1985	200,605,000	—	—	0.15	0.35	—
1985 Proof	102,000	Value: 1.25	—	—	—	—
1986	369,989,000	—	—	0.15	0.35	—
1986 Proof	125,000	Value: 1.25	—	—	—	—
1987	499,946,000	—	—	0.15	0.25	—
1987 Proof	89,000	Value: 1.25	—	—	—	—
1988	793,492,000	—	—	0.15	0.25	—
1988 Proof	125,000	Value: 1.25	—	—	—	—
1989	658,142,000	—	—	0.15	0.25	—
1989 Proof	100,000	Value: 1.25	—	—	—	—
1990	529,048,000	—	—	0.15	0.25	—
1990 Proof	100,000	Value: 1.25	—	—	—	—
1991	206,458,000	—	—	0.15	0.25	—
1991 Proof	—	Value: 1.25	—	—	—	—
1992	—	—	—	—	0.50	—
<b>Note:</b> In sets only						
1992 Proof	—	Value: 1.75	—	—	—	—
<b>Note:</b> In sets only						

**KM# 935a PENNY**

Copper Plated Steel, 20.32 mm. **Ruler:** Elizabeth II **Obv:** Crowned head right **Rev:** Crowned portcullis

Date	Mintage	F	VF	XF	Unc	BU
1992	253,867,000	—	—	0.15	0.25	—
1993	602,590,000	—	—	0.15	0.25	—
1993 Proof	—	Value: 1.25	—	—	—	—
1994	843,834,000	—	—	0.15	0.25	—
1994 Proof	—	Value: 1.25	—	—	—	—
1995	303,314,000	—	—	0.15	0.25	—
1995 Proof	—	Value: 1.25	—	—	—	—
1996	723,840,000	—	—	—	0.25	—
1996 Proof	—	Value: 1.25	—	—	—	—
1997	396,874,000	—	—	—	0.25	—
1997 Proof	—	Value: 1.25	—	—	—	—

**KM# 935b PENNY**

0.9250 Silver, 20.32 mm. **Ruler:** Elizabeth II **Obv:** Crowned head right **Rev:** Crowned portcullis

Date	Mintage	F	VF	XF	Unc	BU
1996 Proof	—	Value: 16.50	—	—	—	—



**KM# 986 PENNY**

3.5900 g., Copper Plated Steel, 20.34 mm. **Ruler:** Elizabeth II **Obv:** Head with tiara right **Rev:** Crowned portcullis **Edge:** Plain

Date	Mintage	F	VF	XF	Unc	BU
1998	739,770,000	—	—	—	0.20	—
1998 Proof	Est. 100,000	Value: 3.25	—	—	—	—
1999	891,392,000	—	—	—	0.20	—
2000	1,060,364,000	—	—	—	0.20	—

**KM# 986a PENNY**

3.5000 g., Bronze, 20.3 mm. **Ruler:** Elizabeth II **Obv:** Head with tiara right **Rev:** Crowned portcullis **Edge:** Plain **Note:** Issued in sets only

Date	Mintage	F	VF	XF	Unc	BU
1999	916,000,000	—	—	—	0.20	—
1999 Proof	79,401	Value: 2.50	—	—	—	—



**KM# 986b PENNY**

3.5600 g., 0.9250 Silver 0.1059 oz. ASW, 20.3 mm. **Ruler:** Elizabeth II **Obv:** Head with tiara right **Rev:** Crowned portcullis **Edge:** Plain

Date	Mintage	F	VF	XF	Unc	BU
2000 Proof	15,000	Value: 16.50	—	—	—	—

**KM# 916 2 NEW PENCE**

7.1200 g., Bronze, 25.91 mm. **Ruler:** Elizabeth II **Obv:** Young bust right **Rev:** Welsh plumes and crown

Date	Mintage	F	VF	XF	Unc	BU
1971	1,454,856,000	—	—	0.10	0.20	—
1971 Proof	350,000	Value: 1.50	—	—	—	—
1972 Proof	150,000	Value: 3.50	—	—	—	—
1973 Proof	100,000	Value: 3.50	—	—	—	—
1974 Proof	100,000	Value: 3.50	—	—	—	—
1975	145,545,000	—	—	0.15	0.40	—
1975 Proof	100,000	Value: 1.50	—	—	—	—
1976	181,379,000	—	—	0.15	0.30	—
1976 Proof	100,000	Value: 1.50	—	—	—	—
1977	109,281,000	—	—	0.15	0.20	—
1977 Proof	194,000	Value: 1.50	—	—	—	—
1978	189,658,000	—	—	0.15	0.40	—
1978 Proof	88,000	Value: 1.50	—	—	—	—
1979	260,200,000	—	—	0.15	0.25	—
1979 Proof	81,000	Value: 1.50	—	—	—	—
1980	408,527,000	—	—	0.15	0.25	—
1980 Proof	143,000	Value: 1.50	—	—	—	—
1981	353,191,000	—	—	0.15	0.25	—
1981 Proof	100,000	Value: 1.50	—	—	—	—



**KM# 928 2 PENCE**

7.1200 g., Bronze, 25.91 mm. **Ruler:** Elizabeth II **Obv:** Young bust right **Rev:** Welsh plumes and crown

Date	Mintage	F	VF	XF	Unc	BU
1982	205,000	—	—	—	1.00	—
<b>Note:</b> In sets only						
1982 Proof	107,000	Value: 1.50	—	—	—	—

Date	Mintage	F	VF	XF	Unc	BU
1983	631,000	—	—	—	1.00	—
<b>Note:</b> In sets only						
1983 Proof	108,000	Value: 1.50	—	—	—	—
1984	159,000	—	—	—	1.50	—
<b>Note:</b> In sets only						
1984 Proof	107,000	Value: 1.50	—	—	—	—



**KM# 936 2 PENCE**

7.1200 g., Bronze, 25.91 mm. **Ruler:** Elizabeth II **Obv:** Crowned head right **Rev:** Welsh plumes and crown

Date	Mintage	F	VF	XF	Unc	BU
1985	107,113,000	—	—	0.15	0.25	—
1985 Proof	102,000	Value: 1.50	—	—	—	—
1986	168,968,000	—	—	0.15	0.50	—
1986 Proof	125,000	Value: 1.50	—	—	—	—
1987	218,101,000	—	—	0.15	0.25	—
1987 Proof	89,000	Value: 1.50	—	—	—	—
1988	419,889,000	—	—	0.15	0.25	—
1988 Proof	125,000	Value: 1.50	—	—	—	—
1989	359,226,000	—	—	0.15	0.25	—
1989 Proof	100,000	Value: 1.50	—	—	—	—
1990	204,500,000	—	—	0.15	0.25	—
1990 Proof	100,000	Value: 1.50	—	—	—	—
1991	86,625,000	—	—	0.15	0.25	—
1991 Proof	—	Value: 1.50	—	—	—	—
1992	—	—	—	—	0.50	—

**Note:** In sets only

1992 Proof	—	Value: 2.00	—	—	—	—
------------	---	-------------	---	---	---	---

**KM# 936a 2 PENCE**

Copper Plated Steel, 25.91 mm. **Ruler:** Elizabeth II **Obv:** Crowned head right **Rev:** Welsh plumes and crown

Date	Mintage	F	VF	XF	Unc	BU
1992	102,247,000	—	—	0.15	0.25	—
1993	235,674,000	—	—	0.15	0.25	—
1993 Proof	—	Value: 1.50	—	—	—	—
1994	531,628,000	—	—	0.10	0.25	—
1994 Proof	—	Value: 1.50	—	—	—	—
1995	124,482,000	—	—	0.10	0.25	—
1995 Proof	—	Value: 1.50	—	—	—	—
1996						



**KM# 987b 2 PENCE**

7.1200 g., 0.9250 Silver 0.2117 oz. ASW, 25.9 mm. **Ruler:** Elizabeth II **Obv:** Head with tiara right **Rev:** Welsh plumes and crown **Edge:** Plain

Date	Mintage	F	VF	XF	Unc	BU
2000 Proof	15,000	Value: 17.50				

**KM# 911 5 NEW PENCE**

5.6500 g., Copper-Nickel, 23.59 mm. **Ruler:** Elizabeth II **Obv:** Young bust right **Rev:** Crowned thistle

Date	Mintage	F	VF	XF	Unc	BU
1968	98,868,000	—	—	0.15	0.30	—
1969	120,270,000	—	—	0.15	0.40	—
1970	225,949,000	—	—	0.15	0.40	—
1971	81,783,000	—	—	0.15	0.45	—
1971 Proof	350,000	Value: 1.75				
1972 Proof	150,000	Value: 3.50				
1973 Proof	100,000	Value: 3.50				
1974 Proof	100,000	Value: 3.50				
1975	141,539,000	—	—	0.15	0.30	—
1975 Proof	100,000	Value: 1.50				
1976 Proof	100,000	Value: 3.50				
1977	24,308,000	—	—	0.15	0.35	—
1977 Proof	194,000	Value: 1.50				
1978	61,094,000	—	—	0.15	0.50	—
1978 Proof	88,000	Value: 1.50				
1979	155,456,000	—	—	0.15	0.30	—
1979 Proof	81,000	Value: 1.50				
1980	220,566,000	—	—	0.15	0.30	—
1980 Proof	143,000	Value: 1.50				
1981 Proof	100,000	Value: 1.75				



**KM# 929 5 PENCE**

5.6500 g., Copper-Nickel, 23.59 mm. **Ruler:** Elizabeth II **Obv:** Young bust right **Rev:** Crowned thistle

Date	Mintage	F	VF	XF	Unc	BU
1982	205,000	—	—	—	2.25	—
<b>Note:</b> In sets only						
1982 Proof	107,000	Value: 1.75				
1983	637,000	—	—	—	1.75	—
<b>Note:</b> In sets only						
1983 Proof	108,000	Value: 1.75				
1984	159,000	—	—	—	1.75	—
<b>Note:</b> In sets only						
1984 Proof	107,000	Value: 1.50				



**KM# 937 5 PENCE**

5.6500 g., Copper-Nickel, 23.59 mm. **Ruler:** Elizabeth II **Obv:** Crowned head right **Rev:** Modified design, Five Pence is away from the edge

Date	Mintage	F	VF	XF	Unc	BU
1985	178,000	—	—	—	2.00	—
<b>Note:</b> In sets only						
1985 Proof	102,000	Value: 1.50				
1986	167,000	—	—	—	1.00	—
<b>Note:</b> In sets only						
1986 Proof	125,000	Value: 1.50				
1987	48,220,000	—	—	0.15	0.30	—
1987 Proof	89,000	Value: 1.75				
1988	120,745,000	—	—	0.15	0.30	—
1988 Proof	125,000	Value: 1.75				
1989	101,406,000	—	—	0.15	0.30	—
1989 Proof	100,000	Value: 1.75				
1990	—	—	—	—	2.50	—
<b>Note:</b> In sets only						
1990 Proof	—	Value: 2.75				

**KM# 937a 5 PENCE**

5.6000 g., 0.9250 Silver 0.1665 oz. ASW, 23.59 mm. **Ruler:** Elizabeth II **Obv:** Crowned head right **Rev:** Crowned thistle

Date	Mintage	F	VF	XF	Unc	BU
1990 Proof	35,000	Value: 22.00				

**KM# 937c 5 PENCE**

3.2500 g., 0.9250 Silver 0.0966 oz. ASW, 18 mm. **Ruler:** Elizabeth II **Obv:** Crowned head right **Rev:** Crowned thistle

Date	Mintage	F	VF	XF	Unc	BU
1990 Proof	35,000	Value: 20.00				
1996 Proof	—	Value: 20.00				

**KM# 937d 5 PENCE**

6.5000 g., 0.9250 Silver 0.1933 oz. ASW, 18 mm. **Ruler:** Elizabeth II **Obv:** Crowned head right **Rev:** Crowned thistle **Note:** Piefort.

Date	Mintage	F	VF	XF	Unc	BU
1990 Proof	20,000	Value: 25.00				



**KM# 937b 5 PENCE**

3.2500 g., Copper-Nickel, 18 mm. **Ruler:** Elizabeth II **Obv:** Crowned head right **Rev:** Crowned thistle **Note:** Reduced size. Varieties in thickness and edge milling exist.

Date	Mintage	F	VF	XF	Unc	BU
1990	1,634,976,000	—	—	—	0.35	—
1990 Proof	—	Value: 2.00				
1991	724,979,000	—	—	—	0.35	—
1991 Proof	—	Value: 2.00				
1992	453,174,000	—	—	—	0.35	—
1992 Proof	—	Value: 2.00				
1993	56,945	—	—	—	1.25	—
<b>Note:</b> In sets only						
1993 Proof	—	Value: 2.00				
1994	93,602,000	—	—	—	0.35	—
1994 Proof	—	Value: 2.00				
1995	183,384,000	—	—	—	0.35	—
1995 Proof	—	Value: 2.00				
1996	302,902,000	—	—	—	0.35	—
1996 Proof	—	Value: 2.00				
1997	236,596,000	—	—	—	0.35	—
1997 Proof	—	Value: 2.00				



**KM# 988 5 PENCE**

3.2500 g., Copper-Nickel, 18 mm. **Ruler:** Elizabeth II **Obv:** Head with tiara right **Rev:** Crowned thistle

Date	Mintage	F	VF	XF	Unc	BU
1998	217,376,000	—	—	—	0.30	—
1998 Proof	Est. 100,000	Value: 3.25				
1999	195,490,000	—	—	—	0.30	—
1999 Proof	79,401	Value: 3.00				
2000	388,506,000	—	—	—	0.30	—
2000 Proof	Est. 100,000	Value: 3.00				



**KM# 988a 5 PENCE**

3.2500 g., 0.9250 Silver 0.0966 oz. ASW, 18 mm. **Ruler:** Elizabeth II **Obv:** Head with tiara right **Rev:** Crowned thistle **Edge:** Reeded

Date	Mintage	F	VF	XF	Unc	BU
2000 Proof	15,000	Value: 20.00				

**KM# 912 10 NEW PENCE**

11.3100 g., Copper-Nickel, 28.5 mm. **Ruler:** Elizabeth II **Obv:** Young bust right **Rev:** Crowned lion prancing left

Date	Mintage	F	VF	XF	Unc	BU
1968	336,143,000	—	—	0.25	0.50	—
1969	314,008,000	—	—	0.25	0.55	—
1970	133,571,000	—	—	0.25	0.65	—
1971	63,205,000	—	—	0.25	0.90	—
1971 Proof	350,000	Value: 1.75				
1972 Proof	150,000	Value: 3.75				
1973	152,174,000	—	—	0.25	0.50	—
1973 Proof	100,000	Value: 1.75				
1974	92,741,000	—	—	0.25	0.50	—
1974 Proof	100,000	Value: 1.75				
1975	181,559,000	—	—	0.25	0.50	—
1975 Proof	100,000	Value: 1.75				
1976	228,220,000	—	—	0.25	0.50	—
1976 Proof	100,000	Value: 1.75				
1977	59,323,000	—	—	0.25	0.60	—
1977 Proof	194,000	Value: 1.75				
1978 Proof	88,000	Value: 5.25				
1979	115,457,000	—	—	0.25	0.60	—
1979 Proof	81,000	Value: 1.75				
1980	88,650,000	—	—	0.25	0.65	—
1980 Proof	143,000	Value: 1.75				
1981	3,487,000	—	0.25	0.50	1.75	—

Date	Mintage	F	VF	XF	Unc	BU
1981 Proof	100,000	Value: 1.75				



**KM# 930 10 PENCE**

11.3100 g., Copper-Nickel, 28.5 mm. **Ruler:** Elizabeth II **Obv:** Young bust right **Rev:** Crowned lion prancing left

Date	Mintage	F	VF	XF	Unc	BU
1982	205,000	—	—	—	2.75	—
<b>Note:</b> In sets only						
1982 Proof	107,000	Value: 1.75				
1983	637,000	—	—	—	2.75	—
<b>Note:</b> In sets only						
1983 Proof	108,000	Value: 1.75				
1984	159,000	—	—	—	2.00	—
<b>Note:</b> In sets only						
1984 Proof	107,000	Value: 1.75				



**KM# 938 10 PENCE**

11.3100 g., Copper-Nickel, 28.5 mm. **Ruler:** Elizabeth II **Obv:** Crowned head right **Rev:** Modified design, Ten Pence is away from the edge

Date	Mintage	F	VF	XF	Unc	BU
1985	178,000	—	—	—	2.75	—
<b>Note:</b> In sets only						
1985 Proof	102,000	Value: 1.75				
1986	167,000	—	—	—	1.75	—
<b>Note:</b> In sets only						
1986 Proof	125,000	Value: 1.75				
1987	172,000	—	—	—	2.75	—
<b>Note:</b> In sets only						
1987 Proof	89,000	Value: 2.75				
1988	134,000	—	—	—	2.75	—
<b>Note:</b> In sets only						
1988 Proof	125,000	Value: 2.75				
1989	78,000	—	—	—	3.50	—
<b>Note:</b> In sets only						
1989 Proof	100,000	Value: 2.75				
1990	—	—	—	—	3.50	—
<b>Note:</b> In sets only						
1990 Proof	100,000	Value: 2.75				
1991	—	—	—	—	3.50	—
<b>Note:</b> In sets only						
1991 Proof	—	Value: 2.75				
1992	—	—	—	—	2.75	—
<b>Note:</b> In sets only						
1992 Proof	—	Value: 3.50				

**KM# 938c 10 PENCE**

6.5000 g., 0.9250 Silver 0.1933 oz. ASW, 28.5 mm. **Ruler:** Elizabeth II **Obv:** Crowned head right **Rev:** Crowned lion prancing left

Date	Mintage	F	VF	XF	Unc	BU
1992 Proof	35,000	Value: 17.50				
1996 Proof	—	Value: 17.50				

Date	Mintage	F	VF	XF	Unc	BU
<b>Note:</b> In sets only						
1993 Proof	—	Value: 1.75	—	—	—	—
1994	—	—	—	—	1.00	—
<b>Note:</b> In sets only						
1994 Proof	—	Value: 1.75	—	—	—	—
1995	43,259,000	—	—	—	1.00	—
1995 Proof	—	Value: 1.75	—	—	—	—
1996	118,738,000	—	—	—	1.00	—
1996 Proof	—	Value: 1.75	—	—	—	—
1997	99,196,000	—	—	—	1.00	—
1997 Proof	—	Value: 1.75	—	—	—	—



**KM# 989 10 PENCE**  
6.5000 g., Copper-Nickel, 24.5 mm. **Ruler:** Elizabeth II **Obv:** Head with tiara right **Rev:** Crowned lion prancing left

Date	Mintage	F	VF	XF	Unc	BU
1998	—	—	—	—	1.25	—
<b>Note:</b> In sets only						
1998 Proof	—	Value: 4.50	—	—	—	—
<b>Note:</b> In sets only						
1999	136,492	—	—	—	1.25	—
<b>Note:</b> In sets only						
1999 Proof	79,401	Value: 3.25	—	—	—	—
<b>Note:</b> In sets only						
2000	134,727,000	—	—	—	0.40	—
2000 Proof	Est. 100,000	Value: 3.25	—	—	—	—



**KM# 989a 10 PENCE**  
6.5000 g., 0.9250 Silver 0.1933 oz. ASW, 24.5 mm. **Ruler:** Elizabeth II **Obv:** Head with tiara right **Rev:** Crowned lion prancing left **Edge:** Reeded

Date	Mintage	F	VF	XF	Unc	BU
2000 Proof	15,000	Value: 17.50	—	—	—	—



**KM# 931 20 PENCE**  
5.0000 g., Copper-Nickel, 21.4 mm. **Ruler:** Elizabeth II **Obv:** Young bust right **Rev:** Crowned rose

Date	Mintage	F	VF	XF	Unc	BU
1982	740,815,000	—	—	0.45	0.65	—
1982 Proof	107,000	Value: 4.50	—	—	—	—
1983	158,463,000	—	—	0.45	0.65	—
1983 Proof	108,000	Value: 2.25	—	—	—	—
1984	65,351,000	—	—	0.45	0.65	—
1984 Proof	107,000	Value: 2.25	—	—	—	—



**KM# 939 20 PENCE**  
5.0000 g., Copper-Nickel, 21.4 mm. **Ruler:** Elizabeth II **Obv:** Crowned head right **Rev:** Crowned rose

Date	Mintage	F	VF	XF	Unc	BU
1985	74,274,000	—	—	0.45	0.75	—
1985 Proof	102,000	Value: 4.50	—	—	—	—
1986	167,000	—	—	—	1.00	—
<b>Note:</b> In sets only						
1986 Proof	125,000	Value: 4.50	—	—	—	—
1987	137,450,000	—	—	0.45	0.75	—
1987 Proof	89,000	Value: 4.50	—	—	—	—
1988	38,038,000	—	—	0.45	0.75	—
1988 Proof	125,000	Value: 5.00	—	—	—	—
1989	132,014,000	—	—	0.45	0.75	—
1989 Proof	100,000	Value: 5.00	—	—	—	—
1990	88,098,000	—	—	0.45	0.75	—
1990 Proof	100,000	Value: 5.00	—	—	—	—
1991	35,901,000	—	—	0.45	1.00	—

Date	Mintage	F	VF	XF	Unc	BU
1991 Proof	—	Value: 5.00	—	—	—	—
1992	31,205,000	—	—	0.45	1.00	—
1992 Proof	—	Value: 5.00	—	—	—	—
1993	123,124,000	—	—	0.45	0.75	—
1993 Proof	—	Value: 5.00	—	—	—	—
1994	67,131,000	—	—	0.45	1.00	—
1994 Proof	—	Value: 5.00	—	—	—	—
1995	102,005,000	—	—	0.45	0.75	—
1995 Proof	—	Value: 5.00	—	—	—	—
1996	83,164,000	—	—	0.45	0.75	—
1996 Proof	—	Value: 5.00	—	—	—	—
1997	89,519,000	—	—	0.45	0.75	—

**Note:** Variations in portrait exist  
1997 Proof — Value: 5.00  
**KM# 939a 20 PENCE**  
0.9250 Silver, 21.4 mm. **Ruler:** Elizabeth II **Obv:** Crowned head right **Rev:** Crowned rose

Date	Mintage	F	VF	XF	Unc	BU
1996 Proof	—	Value: 18.50	—	—	—	—



**KM# 990 20 PENCE**  
5.0000 g., Copper-Nickel, 21.4 mm. **Ruler:** Elizabeth II **Obv:** Head with tiara right **Rev:** Crowned rose

Date	Mintage	F	VF	XF	Unc	BU
1998	76,965,000	—	—	—	0.60	—
1998 Proof	Est. 100,000	Value: 3.50	—	—	—	—
1999	73,478,750	—	—	—	0.60	—
1999 Proof	79,401	Value: 3.00	—	—	—	—
2000	136,418,750	—	—	—	0.60	—
2000 Proof	Est. 100,000	Value: 3.25	—	—	—	—



**KM# 990a 20 PENCE**  
5.0000 g., 0.9250 Silver 0.1487 oz. ASW, 21.4 mm. **Ruler:** Elizabeth II **Obv:** Head with tiara right **Rev:** Crowned rose **Edge:** Plain

Date	Mintage	F	VF	XF	Unc	BU
2000 Proof	15,000	Value: 18.50	—	—	—	—



**KM# 917 25 NEW PENCE**  
Copper-Nickel, 38.5 mm. **Ruler:** Elizabeth II **Subject:** Royal Silver Wedding Anniversary **Obv:** Young bust right **Rev:** Crowned EP monogram

Date	Mintage	F	VF	XF	Unc	BU
ND(1972)	7,452,000	—	—	0.65	2.50	—
ND(1972) Proof	150,000	Value: 7.50	—	—	—	—

**KM# 917a 25 NEW PENCE**  
28.2759 g., 0.9250 Silver 0.8409 oz. ASW, 38.5 mm. **Ruler:** Elizabeth II **Obv:** Young bust right **Rev:** Crowned EP monogram

Date	Mintage	F	VF	XF	Unc	BU
ND(1972) Proof	100,000	Value: 25.00	—	—	—	—



**KM# 920 25 NEW PENCE**  
Copper-Nickel, 38.5 mm. **Ruler:** Elizabeth II **Subject:** Silver Jubilee of Reign **Obv:** Queen on horseback left **Rev:** Eagle over spoon within circle, crown above

Date	Mintage	F	VF	XF	Unc	BU
1977	37,061,000	—	—	0.65	1.50	—
1977 Proof	194,000	Value: 6.00	—	—	—	—
1977 (RMF)	—	—	—	—	4.00	—

**Note:** Seated in Royal Mint Folder and First Day Covers  
1981 (RMF) — — — — —

**KM# 920a 25 NEW PENCE**  
28.2759 g., 0.9250 Silver 0.8409 oz. ASW, 38.5 mm. **Ruler:** Elizabeth II **Obv:** Queen on horseback left **Rev:** Eagle over spoon within circle, crown above

Date	Mintage	F	VF	XF	Unc	BU
1977 Proof	377,000	Value: 20.00	—	—	—	—



**KM# 921 25 NEW PENCE**  
Copper-Nickel, 38.5 mm. **Ruler:** Elizabeth II **Subject:** 80th Birthday of Queen Mother **Obv:** Young bust right **Rev:** Queen Mother's queue left within circle of rampant lions and banners

Date	Mintage	F	VF	XF	Unc	BU
ND(1980)	9,306,000	—	—	0.65	2.50	—

**KM# 921a 25 NEW PENCE**  
28.2759 g., 0.9250 Silver 0.8409 oz. ASW, 38.5 mm. **Ruler:** Elizabeth II **Obv:** Young bust right **Rev:** Queen Mother's profile left in circle of rampant lions and banners

Date	Mintage	F	VF	XF	Unc	BU
ND(1980) Proof	84,000	Value: 55.00	—	—	—	—

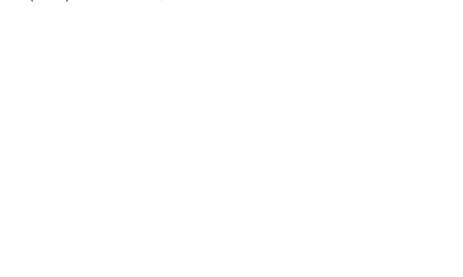



**KM# 925 25 NEW PENCE**

13.5000 g., Copper-Nickel, 38.5 mm. **Ruler:** Elizabeth II **Subject:** Wedding of Prince Charles and Lady Diana **Obv:** Young bust right **Rev:** Jugate heads left

Date	Mintage	F	VF	XF	Unc	BU
1981	26,773,000	—	—	0.65	2.50	—

**KM# 925a 25 NEW PENCE**

28.2759 g., 0.9250 Silver 0.8409 oz. ASW, 38.5 mm. **Ruler:** Elizabeth II **Subject:** Wedding of Prince Charles and Lady Diana **Obv:** Young bust right **Rev:** Jugate heads left

Date	Mintage	F	VF	XF	Unc	BU
1981 Proof	218,000	Value: 27.50		—	—	—

**KM# 913 50 NEW PENCE**

13.5000 g., Copper-Nickel, 30 mm. **Ruler:** Elizabeth II **Obv:** Young bust right **Rev:** Britannia seated right

Date	Mintage	F	VF	XF	Unc	BU
1969	188,400,000	—	—	1.25	2.50	—
1970	19,461,000	—	—	1.25	3.50	—
1971 Proof	350,000	Value: 3.50		—	—	—
1972 Proof	150,000	Value: 6.50		—	—	—
1974 Proof	100,000	Value: 3.00		—	—	—
1975 Proof	100,000	Value: 3.00		—	—	—
1976	43,747,000	—	—	1.75	3.50	—
1976 Proof	100,000	Value: 2.50		—	—	—
1977	49,536,000	—	—	1.75	3.50	—
1977 Proof	194,000	Value: 2.50		—	—	—
1978	72,005,000	—	—	1.75	3.50	—
1978 Proof	88,000	Value: 2.75		—	—	—
1979	58,680,000	—	—	1.75	2.25	—
1979 Proof	81,000	Value: 2.75		—	—	—
1980	89,086,000	—	—	1.75	2.25	—
1980 Proof	143,000	Value: 2.50		—	—	—
1981	74,003,000	—	—	1.75	2.25	—
1981 Proof	100,000	Value: 2.50		—	—	—



**KM# 918 50 PENCE**

13.5000 g., Copper-Nickel, 30 mm. **Ruler:** Elizabeth II **Subject:** Britain's entry into E.E.C **Obv:** Young bust right **Rev:** Denomination and date at center of nine clasped hands

Date	Mintage	F	VF	XF	Unc	BU
1973	89,775,000	—	—	1.25	2.00	—
1973 Proof	357,000	Value: 5.50		—	—	—



**KM# 932 50 PENCE**

13.5000 g., Copper-Nickel, 30 mm. **Ruler:** Elizabeth II **Obv:** Young bust right **Rev:** Britannia seated right

Date	Mintage	F	VF	XF	Unc	BU
1982	51,312,000	—	—	1.25	1.75	—

Date	Mintage	F	VF	XF	Unc	BU
1982 Proof	107,000	Value: 2.50		—	—	—
1983	62,825,000	—	—	1.25	2.00	—
1983 Proof	125,000	Value: 2.50		—	—	—
1984	Est. 107,000	—	—	—	2.75	—
<b>Note:</b> In sets only						
1984 Proof	125,000	Value: 2.50		—	—	—



**KM# 940.1 50 PENCE**

13.5000 g., Copper-Nickel, 30 mm. **Ruler:** Elizabeth II **Obv:** Crowned head right **Rev:** Britannia seated right

Date	Mintage	F	VF	XF	Unc	BU
1985	682,100	—	—	1.25	5.50	—
1985 Proof	102,000	Value: 2.75		—	—	—
1986	167,000	—	—	—	2.75	—
<b>Note:</b> In sets only						
1986 Proof	125,000	Value: 2.75		—	—	—
1987	172,000	—	—	—	2.75	—
<b>Note:</b> In sets only						
1987 Proof	89,000	Value: 2.75		—	—	—
1988	134,000	—	—	—	2.75	—
<b>Note:</b> In sets only						
1988 Proof	125,000	Value: 3.50		—	—	—
1989	78,000	—	—	—	3.50	—
<b>Note:</b> In sets only						
1989 Proof	100,000	Value: 2.75		—	—	—
1990	—	—	—	—	3.50	—
<b>Note:</b> In sets only						
1990 Proof	100,000	Value: 6.00		—	—	—
1991	—	—	—	—	3.50	—
<b>Note:</b> In sets only						
1991 Proof	—	Value: 6.50		—	—	—
1992	—	—	—	—	3.50	—
<b>Note:</b> In sets only						
1992 Proof	—	Value: 6.50		—	—	—
1993	—	—	—	—	3.50	—
<b>Note:</b> In sets only						
1993 Proof	—	Value: 3.50		—	—	—
1995	—	—	—	—	2.75	—
<b>Note:</b> In sets only						
1995 Proof	—	Value: 3.50		—	—	—
1996	—	—	—	—	2.75	—
<b>Note:</b> In sets only						
1996 Proof	—	Value: 3.50		—	—	—
1997	—	—	—	—	2.75	—
<b>Note:</b> In sets only						
1997 Proof	—	Value: 3.50		—	—	—



**KM# 963 50 PENCE**

13.5000 g., Copper-Nickel, 30 mm. **Ruler:** Elizabeth II **Subject:** British Presidency of European Council of Ministers **Obv:** Crowned head right **Rev:** Stars on conference table

Date	Mintage	F	VF	XF	Unc	BU
ND(1992)	109,000	—	—	—	5.75	—
ND(1992) Proof	Est. 100,000	Value: 13.50		—	—	—

**KM# 963a 50 PENCE**

13.5000 g., 0.9250 Silver 0.4015 oz. ASW, 30 mm. **Ruler:** Elizabeth II **Obv:** Crowned head right **Rev:** Stars on conference table

Date	Mintage	F	VF	XF	Unc	BU
ND(1992) Proof	Est. 35,000	Value: 30.00		—	—	—

**KM# 963b 50 PENCE**

26.3200 g., 0.9170 Gold 0.7759 oz. AGW, 30 mm. **Ruler:** Elizabeth II **Subject:** British Presidency of European Council of Ministers **Obv:** Crowned head right **Rev:** Stars on conference table

Date	Mintage	F	VF	XF	Unc	BU
ND(1992) Proof	Est. 2,500	Value: 750		—	—	—



**KM# 966 50 PENCE**

13.5000 g., Copper-Nickel, 30 mm. **Ruler:** Elizabeth II **Subject:** 50th Anniversary of Normandy Invasion **Obv:** Crowned head right **Rev:** Boats and planes

Date	Mintage	F	VF	XF	Unc	BU
1994	6,706,000	—	—	—	2.50	—
1994 Proof	—	Value: 11.50		—	—	—

**KM# 966a 50 PENCE**

13.5000 g., 0.9250 Silver 0.4015 oz. ASW, 30 mm. **Ruler:** Elizabeth II **Obv:** Crowned head right **Rev:** Boats and planes

Date	Mintage	F	VF	XF	Unc	BU
1994 Proof	—	Value: 45.00		—	—	—

**KM# 966b 50 PENCE**

26.3200 g., 0.9170 Gold 0.7759 oz. AGW, 30 mm. **Ruler:** Elizabeth II **Obv:** Crowned head right **Rev:** Boats and planes

Date	Mintage	F	VF	XF	Unc	BU
1994 Proof	—	Value: 775		—	—	—

**KM# 940.1a 50 PENCE**

Silver, 30 mm. **Ruler:** Elizabeth II **Obv:** Crowned head right **Rev:** Britannia seated

Date	Mintage	F	VF	XF	Unc	BU
1996 Proof	—	Value: 30.00		—	—	—



**KM# 940.2 50 PENCE**

8.0000 g., Copper-Nickel, 27.3 mm. **Ruler:** Elizabeth II **Obv:** Crowned head right **Rev:** Britannia seated right **Note:** Reduced size.

Date	Mintage	F	VF	XF	Unc	BU
1997	456,364,000	—	—	—	2.50	—
1997 Proof	—	Value: 3.50		—	—	—



**KM# 991 50 PENCE**

8.0000 g., Copper-Nickel, 27.3 mm. **Ruler:** Elizabeth II **Obv:** Head with tiara right **Rev:** Britannia seated right

Date	Mintage	F	VF	XF	Unc	BU
1998	74,350,500	—	—	—	1.75	—
1998 Proof	Est. 100,000	Value: 2.50		—	—	—
1999	29,905,000	—	—	—	1.75	—
1999 Proof	79,401	Value: 2.50		—	—	—
2000	39,172,000	—	—	—	1.75	—
2000 Proof	Est. 100,000	Value: 2.50		—	—	—



**KM# 992 50 PENCE**

8.0000 g., Copper-Nickel, 27.3 mm. **Ruler:** Elizabeth II **Subject:** 25th Anniversary - Britain in the Common Market **Obv:** Head with tiara right **Rev:** Bouquet of stars

Date	Mintage	F	VF	XF	Unc	BU
1998	4,967,000	—	—	—	2.75	—
1998 Proof	Est. 100,000	Value: 9.50		—	—	—

**KM# 992a 50 PENCE**

8.0000 g., 0.9250 Silver 0.2379 oz. ASW, 27.3 mm. **Ruler:** Elizabeth II **Obv:** Head with tiara right **Rev:** Bouquet of stars

Date	Mintage	F	VF	XF	Unc	BU
1998 Proof	—	Value: 45.00		—	—	—





**KM# 996 50 PENCE**  
8.0000 g., Copper-Nickel, 27.3 mm. **Ruler:** Elizabeth II **Subject:** National Health Service **Obv:** Head with tiara right **Rev:** Radiant hands within circle

Date	Mintage	F	VF	XF	Unc	BU
1998	5,001,000	—	—	—	2.75	—
1998	—	—	—	—	7.00	—

**Note:** In folder

1998 Proof — Value: 12.00

**KM# 996a 50 PENCE**  
8.0000 g., 0.9250 Silver 0.2379 oz. ASW, 27.3 mm. **Ruler:** Elizabeth II **Subject:** National Health Service **Obv:** Head with tiara right **Rev:** Radiant hands

Date	Mintage	F	VF	XF	Unc	BU
1998 Proof	Est. 25,000	Value: 45.00	—	—	—	—

**KM# 996b 50 PENCE**  
15.5000 g., 0.9167 Gold 0.4568 oz. AGW, 27.3 mm. **Ruler:** Elizabeth II **Subject:** National Health Service **Obv:** Head with tiara right **Rev:** Radiant hands

Date	Mintage	F	VF	XF	Unc	BU
1998 Proof	Est. 1,500	Value: 475	—	—	—	—



**KM# 1004 50 PENCE**  
8.0000 g., Copper-Nickel, 27.3 mm. **Ruler:** Elizabeth II **Subject:** Public Library **Obv:** Head with tiara right **Rev:** Open book above building, CDs in pediment **Edge:** Plain edge

Date	Mintage	F	VF	XF	Unc	BU
2000	Est. 5,000,000	—	—	—	2.75	—
2000 Proof	100,000	Value: 12.50	—	—	—	—



**KM# 991a 50 PENCE**  
8.0000 g., 0.9250 Silver 0.2379 oz. ASW, 27.3 mm. **Ruler:** Elizabeth II **Obv:** Head with tiara right **Rev:** Britannia seated **Edge:** Plain

Date	Mintage	F	VF	XF	Unc	BU
2000 Proof	15,000	Value: 25.00	—	—	—	—



**KM# 933 POUND**  
9.5000 g., Nickel-Brass, 22.5 mm. **Ruler:** Elizabeth II **Obv:** Young bust right **Rev:** Shield of Great Britain within the Garter, crowned and supported, DECUS ET TUTAMEN

Date	Mintage	F	VF	XF	Unc	BU
1983	443,054,000	—	—	2.25	4.00	5.50
1983 Proof	108,000	Value: 6.00	—	—	—	—

**KM# 933a POUND**  
9.5000 g., 0.9250 Silver 0.2825 oz. ASW, 22.5 mm. **Ruler:** Elizabeth II **Obv:** Young bust right **Rev:** Shield of Great Britain within the Garter, crowned and supported

Date	Mintage	F	VF	XF	Unc	BU
1983 Proof	50,000	Value: 27.50	—	—	—	—

**KM# 934 POUND**  
9.5000 g., Nickel-Brass, 22.5 mm. **Ruler:** Elizabeth II **Obv:** Young bust right **Rev:** Scottish thistle, NEMO ME IMPUNE LACESSIT

Date	Mintage	F	VF	XF	Unc	BU
1984	146,257,000	—	—	2.25	4.00	5.50
1984 Proof	107,000	Value: 6.00	—	—	—	—

**KM# 934a POUND**  
9.5000 g., 0.9250 Silver 0.2825 oz. ASW, 22.5 mm. **Ruler:** Elizabeth II **Obv:** Young bust right **Rev:** Scottish thistle

Date	Mintage	F	VF	XF	Unc	BU
1984 Proof	45,000	Value: 27.50	—	—	—	—



**KM# 941 POUND**  
9.5000 g., Nickel-Brass, 22.5 mm. **Ruler:** Elizabeth II **Obv:** Crowned head right **Rev:** Welsh leek, crown encircles, PLEIDIOL WYF I'M GWLAD

Date	Mintage	F	VF	XF	Unc	BU
1985	228,431,000	—	—	2.00	3.50	5.00
1985 Proof	102,000	Value: 6.00	—	—	—	—
1990	97,269,000	—	—	2.00	4.00	5.50
1990 Proof	100,000	Value: 6.00	—	—	—	—

**KM# 941a POUND**  
9.5000 g., 0.9250 Silver 0.2825 oz. ASW, 22.5 mm. **Ruler:** Elizabeth II **Obv:** Crowned head right **Rev:** Welsh leek, crown encircles

Date	Mintage	F	VF	XF	Unc	BU
1985 Proof	50,000	Value: 27.50	—	—	—	—
1990 Proof	Est. 25,000	Value: 36.50	—	—	—	—



**KM# 946 POUND**  
9.5000 g., Nickel-Brass, 22.5 mm. **Ruler:** Elizabeth II **Obv:** Crowned head right **Rev:** Northern Ireland - Blooming flax, crown encircles, DECUS ET TUTAMEN

Date	Mintage	F	VF	XF	Unc	BU
1986	10,410,000	—	—	2.00	4.00	5.50
1986 Proof	125,000	Value: 6.00	—	—	—	—
1991	38,444,000	—	—	2.00	4.00	5.50
1991 Proof	—	Value: 6.00	—	—	—	—

**KM# 946a POUND**  
9.5000 g., 0.9250 Silver 0.2825 oz. ASW, 22.5 mm. **Ruler:** Elizabeth II **Obv:** Crowned head right **Rev:** Northern Ireland - Blooming flax, crown encircles

Date	Mintage	F	VF	XF	Unc	BU
1986 Proof	50,000	Value: 27.50	—	—	—	—
1991 Proof	Est. 25,000	Value: 35.00	—	—	—	—



**KM# 948 POUND**  
9.5000 g., Nickel-Brass, 22.5 mm. **Ruler:** Elizabeth II **Obv:** Crowned head right **Rev:** Oak tree, crown encircles, DECUS ET TUTAMEN

Date	Mintage	F	VF	XF	Unc	BU
1987	39,299,000	—	—	—	3.50	5.00
1987 Proof	125,000	Value: 6.00	—	—	—	—
1992	36,320,000	—	—	—	4.00	5.50
1992 Proof	—	Value: 6.00	—	—	—	—

**KM# 948a POUND**  
9.5000 g., 0.9250 Silver 0.2825 oz. ASW, 22.5 mm. **Ruler:** Elizabeth II **Obv:** Crowned head right **Rev:** Oak tree, crown encircles

Date	Mintage	F	VF	XF	Unc	BU
1987 Proof	50,000	Value: 27.50	—	—	—	—
1992 Proof	Est. 25,000	Value: 36.50	—	—	—	—



**KM# 954 POUND**  
9.5000 g., Nickel-Brass, 22.5 mm. **Ruler:** Elizabeth II **Obv:** Crowned head right **Rev:** Crowned shield of the United Kingdom, DECUS ET TUTAMEN

Date	Mintage	F	VF	XF	Unc	BU
1988	7,119,000	—	—	—	4.00	5.50
1988 Proof	Est. 125,000	Value: 7.00	—	—	—	—

**KM# 954a POUND**  
9.5000 g., 0.9250 Silver 0.2825 oz. ASW, 22.5 mm. **Ruler:** Elizabeth II **Obv:** Crowned head right **Rev:** Crowned shield of the United Kingdom

Date	Mintage	F	VF	XF	Unc	BU
1988 Proof	Est. 50,000	Value: 40.00	—	—	—	—



**KM# 959 POUND**  
9.5000 g., Nickel-Brass, 22.5 mm. **Ruler:** Elizabeth II **Obv:** Crowned head right **Rev:** Scottish thistle, crown encircles, NEMO ME IMPUNE LACESSIT

Date	Mintage	F	VF	XF	Unc	BU
1989	70,581,000	—	—	—	4.00	5.50
1989 Proof	100,000	Value: 6.00	—	—	—	—

**KM# 959a POUND**  
9.5000 g., 0.9250 Silver 0.2825 oz. ASW, 22.5 mm. **Ruler:** Elizabeth II **Obv:** Crowned head right **Rev:** Scottish thistle, crown encircles

Date	Mintage	F	VF	XF	Unc	BU
1989 Proof	Est. 25,000	Value: 32.50	—	—	—	—



**KM# 964 POUND**  
9.5000 g., Nickel-Brass, 22.5 mm. **Ruler:** Elizabeth II **Obv:** Crowned head right **Rev:** Shield of Great Britain with Garter, crowned and supported, DECUS ET TUTAMEN

Date	Mintage	F	VF	XF	Unc	BU
1993	114,745,000	—	—	—	4.00	5.50
1993 Proof	—	Value: 6.00	—	—	—	—

**KM# 964a POUND**  
9.5000 g., 0.9250 Silver 0.2825 oz. ASW, 22.5 mm. **Ruler:** Elizabeth II **Obv:** Crowned head right **Rev:** Shield of Great Britain within Garter, crowned and supported

Date	Mintage	F	VF	XF	Unc	BU
1993 Proof	Est. 25,000	Value: 40.00	—	—	—	—



**KM# 967 POUND**  
9.5000 g., Nickel-Brass, 22.5 mm. **Ruler:** Elizabeth II **Obv:** Crowned head right **Rev:** Scottish arms; rampant lion left within circle, NEMO ME IMPUNE LACESSIT

Date	Mintage	F	VF	XF	Unc	BU
1994	29,753,000	—	—	2.00	3.50	6.00
1994 Proof	—	Value: 6.00	—	—	—	—

**KM# 967a POUND**  
9.5000 g., 0.9250 Silver 0.2825 oz. ASW, 22.5 mm. **Ruler:** Elizabeth II **Obv:** Crowned head right **Rev:** Scottish arms; rampant lion left within circle

Date	Mintage	F	VF	XF	Unc	BU
1994 Proof	Est. 25,000	Value: 60.00	—	—	—	—



**KM# 969 POUND**  
9.5000 g., Nickel-Brass, 22.5 mm. **Ruler:** Elizabeth II **Obv:** Crowned head right **Rev:** Welsh Dragon left, PLEIDIOL WYF I'M GWLAD

Date	Mintage	F	VF	XF	Unc	BU
1995	34,504,000	—	—	2.50	5.50	8.00
1995 Proof	100,000	Value: 7.00	—	—	—	—

**KM# 969a POUND**  
9.5000 g., 0.9250 Silver 0.2825 oz. ASW, 22.5 mm. **Ruler:** Elizabeth II **Obv:** Crowned head right **Rev:** Welsh dragon left

Date	Mintage	F	VF	XF	Unc	BU
1995 Proof	27,000	Value: 37.50	—	—	—	—



**KM# 972 1 POUND**  
 9.5000 g., Nickel-Brass, 22.5 mm. **Ruler:** Elizabeth II **Obv:** Crowned head right **Rev:** Celtic Cross, DECUS ET TUTAMEN  

Date	Mintage	F	VF	XF	Unc	BU
1996	89,886,000	—	—	—	3.50	5.00
1996 Proof	Est. 100,000	Value: 6.00				

**KM# 972a 1 POUND**  
 9.5000 g., 0.9250 Silver 0.2825 oz. ASW, 22.5 mm. **Ruler:** Elizabeth II **Obv:** Crowned head right **Rev:** Celtic cross  

Date	Mintage	F	VF	XF	Unc	BU
1996 Proof	40,000	Value: 37.50				



**KM# 975 1 POUND**  
 9.5000 g., Nickel-Brass, 22.5 mm. **Ruler:** Elizabeth II **Obv:** Crowned head right **Rev:** Plantagenet lions, DECUS ET TUTAMEN  

Date	Mintage	F	VF	XF	Unc	BU
1996	—	—	—	—	—	—
1997	57,117,450	—	—	—	3.50	6.00
1997 Proof	Est. 100,000	Value: 6.00				

**Note:** Counterfeit date

**KM# 975a 1 POUND**  
 9.5000 g., 0.9250 Silver 0.2825 oz. ASW, 22.5 mm. **Ruler:** Elizabeth II **Obv:** Crowned head right **Rev:** Plantagenet lions, DECUS ET TUTAMEN  

Date	Mintage	F	VF	XF	Unc	BU
1997 Proof	30,000	Value: 40.00				



**KM# 993 1 POUND**  
 9.5000 g., Nickel-Brass, 22.5 mm. **Ruler:** Elizabeth II **Obv:** Head with tiara right **Rev:** Shield of Great Britain within Garter, crowned and supported, DECUS ET TUTAMEN  

Date	Mintage	F	VF	XF	Unc	BU
1998	Est. 100,000	—	—	—	8.50	10.00

**Note:** In sets only

**KM# 993a 1 POUND**  
 9.5000 g., 0.9250 Silver 0.2825 oz. ASW, 22.5 mm. **Ruler:** Elizabeth II **Obv:** Head with tiara right **Rev:** Shield of Great Britain within Garter, crowned and supported  

Date	Mintage	F	VF	XF	Unc	BU
1998	13,863	—	—	—	40.00	—



**KM# 998 1 POUND**  
 9.5000 g., Nickel-Brass, 22.5 mm. **Ruler:** Elizabeth II **Obv:** Head with tiara right **Rev:** Scottish lion within circle, NEMO ME IMPUNE LACESST  

Date	Mintage	F	VF	XF	Unc	BU
1999	—	—	—	2.00	3.50	7.50

**Note:** In sets only

1999 Proof Est. 100,000 Value: 6.00

**KM# 998a 1 POUND**  
 9.5000 g., 0.9250 Silver 0.2825 oz. ASW, 22.5 mm. **Ruler:** Elizabeth II **Obv:** Head with tiara right **Rev:** Scottish lion within circle  

Date	Mintage	F	VF	XF	Unc	BU
1999 Proof	23,000	Value: 40.00				
1999 Proof	Est. 2,000	—	—	—	—	—

**Note:** Frosted reverse

**KM# 1005 1 POUND**  
 9.5000 g., Nickel-Brass, 22.5 mm. **Ruler:** Elizabeth II **Obv:** Head with tiara right **Rev:** Welsh dragon left **Edge:** Reeded and lettered, PLEIDOL WYF I'M GWLAD  

Date	Mintage	F	VF	XF	Unc	BU
2000	109,496,500	—	—	—	3.50	7.00

Date	Mintage	F	VF	XF	Unc	BU
2000 Proof	Est. 100,000	Value: 6.00				



**KM# 1005a 1 POUND**  
 9.5000 g., 0.9250 Silver 0.2825 oz. ASW, 22.5 mm. **Ruler:** Elizabeth II **Subject:** Wales **Obv:** Head with tiara right **Rev:** Welsh dragon left **Edge:** Reeded, PLEIDOL WYF I'M GWLAD  

Date	Mintage	F	VF	XF	Unc	BU
2000 Proof	15,865	Value: 40.00				



**KM# 947 2 POUNDS**  
 15.9800 g., Nickel-Brass, 28.4 mm. **Ruler:** Elizabeth II **Subject:** Commonwealth Games **Obv:** Crowned head right **Rev:** Thistle on St. Andrew's Cross, XIII COMMONWEALTH GAMES SCOTLAND 1986  

Date	Mintage	F	VF	XF	Unc	BU
1986	8,212,000	—	—	4.50	6.50	10.00
1986 Proof	125,000	Value: 11.50				

**KM# 947a 2 POUNDS**  
 15.9800 g., 0.5000 Silver 0.2569 oz. ASW, 28.4 mm. **Ruler:** Elizabeth II **Subject:** Commonwealth Games **Obv:** Crowned head right **Rev:** Thistle on St. Andrew's cross  

Date	Mintage	F	VF	XF	Unc	BU
1986	125,000	—	—	—	15.00	20.00

**KM# 947b 2 POUNDS**  
 15.9800 g., 0.9250 Silver 0.4752 oz. ASW, 28.4 mm. **Ruler:** Elizabeth II **Subject:** Commonwealth Games **Obv:** Crowned head right **Rev:** Thistle on St. Andrew's Cross  

Date	Mintage	F	VF	XF	Unc	BU
1986 Proof	75,000	Value: 25.00				

**KM# 947c 2 POUNDS**  
 15.9800 g., 0.9170 Gold 0.4711 oz. AGW, 28.4 mm. **Ruler:** Elizabeth II **Subject:** Commonwealth Games **Obv:** Crowned head right **Rev:** Thistle on St. Andrew's Cross  

Date	Mintage	F	VF	XF	Unc	BU
1986 Proof	18,000	Value: 450				



**KM# 960 2 POUNDS**  
 15.9800 g., Nickel-Brass, 28.4 mm. **Ruler:** Elizabeth II **Subject:** Tercentenary - Bill of Rights **Obv:** Crowned head right **Rev:** St. Edward's crown above sceptre and WM monogram  

Date	Mintage	F	VF	XF	Unc	BU
ND(1989)	4,397,000	—	—	—	6.50	10.00
ND(1989) Proof	100,000	Value: 11.50				

**KM# 960a 2 POUNDS**  
 15.9800 g., 0.9250 Silver 0.4752 oz. ASW, 28.4 mm. **Ruler:** Elizabeth II **Subject:** Tercentenary - Bill of Rights **Obv:** Crowned head right **Rev:** St. Edward's crowned above sceptre and WM monogram  

Date	Mintage	F	VF	XF	Unc	BU
ND(1989) Proof	25,000	Value: 25.00				



**KM# 961 2 POUNDS**  
 15.9800 g., Nickel-Brass, 28.4 mm. **Ruler:** Elizabeth II **Subject:** Tercentenary - Bill of Rights **Obv:** Crowned head right **Rev:** Crown of Scotland above sceptre and WM monogram  

Date	Mintage	F	VF	XF	Unc	BU
ND(1989)	346,000	—	—	—	9.00	15.00

Date	Mintage	F	VF	XF	Unc	BU
ND(1989) Proof	100,000	Value: 17.50				

**KM# 961a 2 POUNDS**  
 15.9800 g., 0.9250 Silver 0.4752 oz. ASW, 28.4 mm. **Ruler:** Elizabeth II **Subject:** Tercentenary - Bill of Rights **Obv:** Crowned head right **Rev:** Crown of Scotland above sceptre and WM monogram

Date	Mintage	F	VF	XF	Unc	BU
ND(1989) Proof	25,000	Value: 25.00				



**KM# 968 2 POUNDS**  
 15.9800 g., Nickel-Brass, 28.4 mm. **Ruler:** Elizabeth II **Subject:** 300th Anniversary - Bank of England **Obv:** Crowned head right **Rev:** Britannia seated within oval divides dates, crowned WM monogram above, SIC VOS NON VOIBIS  

Date	Mintage	F	VF	XF	Unc	BU
ND(1994)	1,443,000	—	—	—	5.50	9.00
ND(1994) Proof	—	Value: 10.00				

**KM# 968a 2 POUNDS**  
 15.9800 g., 0.9250 Silver 0.4752 oz. ASW, 28.4 mm. **Ruler:** Elizabeth II **Subject:** 300th Anniversary - Bank of England **Obv:** Crowned head right **Rev:** Britannia seated within oval, Crowned WM monogram above  

Date	Mintage	F	VF	XF	Unc	BU
ND(1994) Proof	Est. 40,000	Value: 40.00				

**KM# 968c 2 POUNDS**  
 15.9800 g., 0.9170 Gold 0.4711 oz. AGW, 28.4 mm. **Ruler:** Elizabeth II **Subject:** 300th Anniversary - Bank of England **Obv:** Crowned head right **Rev:** Britannia seated within oval, Crowned WM monogram above  

Date	Mintage	F	VF	XF	Unc	BU
ND(1994) Proof	Est. 3,500	Value: 470				

**KM# 1012 2 POUNDS**  
 15.9800 g., 0.9170 Gold 0.4711 oz. AGW, 28.4 mm. **Ruler:** Elizabeth II **Obv:** Crowned head right **Rev:** Britannia seated within oval, crowned WM monogram above **Note:** Muled die error.  

Date	Mintage	F	VF	XF	Unc	BU
ND(1994)	—	—	—	—	600	—



**KM# 970 2 POUNDS**  
 15.9800 g., Nickel-Brass, 28.4 mm. **Ruler:** Elizabeth II **Subject:** 50th Anniversary - End of World War II **Obv:** Crowned head right **Rev:** Large dove with laurel branch, 1945 IN PEACE GOODWILL 1995  

Date	Mintage	F	VF	XF	Unc	BU
ND(1995)	6,057,000	—	—	—	6.00	10.00
ND(1995) Proof	100,000	Value: 12.00				

**KM# 970a 2 POUNDS**  
 15.9800 g., 0.9250 Silver 0.4752 oz. ASW, 28.4 mm. **Ruler:** Elizabeth II **Subject:** 50th Anniversary - End of World War II **Obv:** Crowned head right **Rev:** Dove with laurel branch  

Date	Mintage	F	VF	XF	Unc	BU
ND(1995) Proof	50,000	Value: 40.00				

**KM# 970c 2 POUNDS**  
 15.9800 g., 0.9170 Gold 0.4711 oz. AGW, 28.4 mm. **Ruler:** Elizabeth II **Subject:** 50th Anniversary - End of World War II **Obv:** Crowned head right **Rev:** Dove with laurel branch  

Date	Mintage	F	VF	XF	Unc	BU
ND(1995) Proof	2,500	Value: 475				



**KM# 971 2 POUNDS**  
 15.9800 g., Nickel-Brass, 28.4 mm. **Ruler:** Elizabeth II **Subject:** 50th Anniversary - United Nations **Obv:** Crowned head right **Rev:** Flags and UN Logo **Note:** Mintage included with KM#970.  

Date	Mintage	F	VF	XF	Unc	BU
ND(1995)	Inc. above	—	—	—	6.00	9.00

**KM# 971a 2 POUNDS**

15.9760 g., 0.9250 Silver 0.4751 oz. ASW, 28.4 mm. **Ruler:** Elizabeth II **Subject:** 50th Anniversary - United Nations **Obv:** Crowned head right **Rev:** Flags and UN Logo

Date	Mintage	F	VF	XF	Unc	BU
ND(1995) Proof	Est. 175,000	—	—	—	15.00	17.00

**KM# 971c 2 POUNDS**

15.9760 g., 0.9170 Gold 0.4710 oz. AGW, 28.4 mm. **Ruler:** Elizabeth II **Subject:** 50th Anniversary - United Nations **Obv:** Crowned head right **Rev:** Flags and UN Logo

Date	Mintage	F	VF	XF	Unc	BU
ND(1995) Proof	Est. 5,000	—	—	—	450	—



**KM# 973 2 POUNDS**

15.9800 g., Nickel-Brass, 28.4 mm. **Ruler:** Elizabeth II **Obv:** Crowned head right **Rev:** Soccer ball, date in center, 10th European Championship of Football (Soccer)

Date	Mintage	F	VF	XF	Unc	BU
1996	5,141,000	—	—	—	6.50	10.00
1996 Proof	Est. 100,000	—	—	—	11.50	—

**KM# 973a 2 POUNDS**

15.9760 g., 0.9250 Silver 0.4751 oz. ASW, 28.4 mm. **Ruler:** Elizabeth II **Obv:** Crowned head right **Rev:** Soccer ball, date at center

Date	Mintage	F	VF	XF	Unc	BU
1996 Proof	—	—	—	—	40.00	—



**KM# 976 2 POUNDS**

12.0000 g., Bi-Metallic Copper-Nickel center in Nickel-Brass ring, 28.35 mm. **Ruler:** Elizabeth II **Obv:** Crowned head right **Rev:** Celtic designs within circle, STANDING ON THE SHOULDERS OF GIANTS

Date	Mintage	F	VF	XF	Unc	BU
1997	13,735,000	—	—	—	7.50	12.50
1997 Proof	Est. 100,000	—	—	—	13.00	—

**KM# 976a 2 POUNDS**

12.0000 g., 0.9250 Silver 0.3569 oz. ASW, 28.35 mm. **Ruler:** Elizabeth II **Obv:** Crowned head right **Rev:** Celtic designs within circle **Note:** Gold plated silver ring, silver center.

Date	Mintage	F	VF	XF	Unc	BU
1997 Proof	Est. 40,000	—	—	—	45.00	—

**KM# 976b 2 POUNDS**

15.9800 g., 0.9170 Gold 0.4711 oz. AGW, 28.35 mm. **Ruler:** Elizabeth II **Obv:** Crowned head right **Rev:** Celtic design within circle **Note:** Red gold ring, yellow gold center.

Date	Mintage	F	VF	XF	Unc	BU
1997 Proof	Est. 2,500	—	—	—	600	—



**KM# 994a 2 POUNDS**

12.0000 g., 0.9250 Silver 0.3569 oz. ASW, 28.35 mm. **Ruler:** Elizabeth II **Obv:** Head with tiara right within circle **Rev:** Celtic design within circle **Note:** Gold plated silver ring, silver center.

Date	Mintage	F	VF	XF	Unc	BU
1998 Proof	7,646	—	—	—	50.00	—
2000 Proof	15,000	—	—	—	—	—



**KM# 994 2 POUNDS**

12.0000 g., Bi-Metallic Copper-Nickel center in Nickel-Brass ring, 28.35 mm. **Ruler:** Elizabeth II **Obv:** Head with tiara right within circle **Rev:** Celtic design within circle, STANDING ON THE SHOULDERS OF GIANTS

Date	Mintage	F	VF	XF	Unc	BU
1998	91,110,375	—	—	—	6.00	8.50
1998 Proof	Est. 100,000	—	—	—	10.00	—
1999	38,652,000	—	—	—	6.00	8.50
1999 Proof	—	—	—	—	10.00	—
2000	25,770,000	—	—	—	6.00	8.50
2000 Proof	—	—	—	—	10.00	—

**KM# 994b 2 POUNDS**

12.0000 g., 0.9250 Silver 0.3569 oz. ASW, 28.35 mm. **Ruler:** Elizabeth II **Obv:** Head with tiara right within circle **Rev:** Celtic design within circle **Note:** Without gold plating.

Date	Mintage	F	VF	XF	Unc	BU
1998 Proof	19,978	—	—	—	40.00	—



**KM# 999 2 POUNDS**

12.0000 g., Bi-Metallic Copper-Nickel center in Nickel-Brass ring, 28.35 mm. **Ruler:** Elizabeth II **Subject:** Rugby World Cup **Obv:** Head with tiara right **Rev:** 2-tone rugby design, RUGBY WORLD CUP 1999 **Note:** Varieties exist.

Date	Mintage	F	VF	XF	Unc	BU
1999	5,000,000	—	—	—	7.00	9.00
1999 Proof	Est. 100,000	—	—	—	11.50	—

**KM# 999a 2 POUNDS**

12.0000 g., 0.9250 Silver 0.3569 oz. ASW, 28.35 mm. **Ruler:** Elizabeth II **Subject:** Rugby World Cup **Obv:** Head with tiara right **Rev:** 2-tone rugby design **Edge:** Reeded, lettered edge **Note:** Gold plated ring.

Date	Mintage	F	VF	XF	Unc	BU
1999 Proof	Est. 25,000	—	—	—	47.50	—

**KM# 999b 2 POUNDS**

15.9800 g., 0.9170 Gold 0.4711 oz. AGW, 28.35 mm. **Ruler:** Elizabeth II **Subject:** Rugby World Cup **Obv:** Head with tiara right **Rev:** 2-tone rugby design

Date	Mintage	F	VF	XF	Unc	BU
1999 Proof	4,250	—	—	—	500	—

**KM# 999c 2 POUNDS**

24.0000 g., 0.9250 Silver 0.7137 oz. ASW, 28.35 mm. **Ruler:** Elizabeth II **Obv:** Head with tiara right within gold-plated ring **Rev:** Multicolor hologram center within gold-plated ring **Edge:** Reeded, lettered edge

Date	Mintage	F	VF	XF	Unc	BU
1999 Proof	10,000	—	—	—	75.00	—

**KM# 994c 2 POUNDS**

15.9800 g., 0.9167 Gold 0.4710 oz. AGW, 28.35 mm. **Ruler:** Elizabeth II **Obv:** Head with tiara right within circle **Rev:** Celtic design within circle

Date	Mintage	F	VF	XF	Unc	BU
2000 Proof	1,250	—	—	—	450	—



**Subject:** 90th Birthday of Queen Mother **Obv:** Crowned head right **Rev:** Crowned monogram with rose and thistle flanking

Date	Mintage	F	VF	XF	Unc	BU
ND(1990)	2,761,000	—	—	—	15.00	17.00

**KM# 962a 5 POUNDS**

28.2800 g., 0.9250 Silver 0.8410 oz. ASW, 38.61 mm. **Ruler:** Elizabeth II **Subject:** 90th Birthday of Queen Mother **Obv:** Crowned head right **Rev:** Crowned monogram with rose and thistle flanking

Date	Mintage	F	VF	XF	Unc	BU
ND(1990) Proof	Est. 150,000	—	—	—	40.00	—

**KM# 962b 5 POUNDS**

39.9400 g., 0.9170 Gold 1.1775 oz. AGW, 38.61 mm. **Ruler:** Elizabeth II **Subject:** 90th Birthday of Queen Mother **Obv:** Crowned head right **Rev:** Crowned monogram with rose and thistle flanking

Date	Mintage	F	VF	XF	Unc	BU
ND(1990) Proof	Est. 2,500	—	—	—	1,150	—



**KM# 965 5 POUNDS**

28.2800 g., Copper-Nickel, 38.61 mm. **Ruler:** Elizabeth II **Subject:** 40th Anniversary of Reign **Obv:** Laureate head, right within circle of bugling horsemen **Rev:** Crown within circle

Date	Mintage	F	VF	XF	Unc	BU
ND(1993)	1,835,000	—	—	—	13.50	15.00
ND(1993) Proof	Est. 100,000	—	—	—	18.50	—

**KM# 965a 5 POUNDS**

28.2800 g., 0.9250 Silver 0.8410 oz. ASW, 38.61 mm. **Ruler:** Elizabeth II **Subject:** 40th Anniversary of Reign **Obv:** Laureate head right within circle of bugling horsemen **Rev:** Crown within circle

Date	Mintage	F	VF	XF	Unc	BU
ND(1993) Proof	Est. 100,000	—	—	—	45.00	—

**KM# 965b 5 POUNDS**

39.9400 g., 0.9170 Gold 1.1775 oz. AGW, 38.61 mm. **Ruler:** Elizabeth II **Subject:** 40th Anniversary of Reign **Obv:** Laureate head right with circle of bugling horsemen **Rev:** Crown within circle

Date	Mintage	F	VF	XF	Unc	BU
ND(1993) Proof	Est. 2,500	—	—	—	1.50	—



**KM# 974 5 POUNDS**

28.2800 g., Copper-Nickel, 38.61 mm. **Ruler:** Elizabeth II **Subject:** 70th Birthday of Queen Elizabeth II **Obv:** Crowned head right **Rev:** Five banners above Windsor Castle, VIVAT REGINA ELIZABETHA

Date	Mintage	F	VF	XF	Unc	BU
ND(1996)	2,936,000	—	—	—	14.00	16.00
ND(1996) Proof	—	—	—	—	22.00	—

**KM# 962 5 POUNDS**

28.2800 g., Copper-Nickel, 38.61 mm. **Ruler:** Elizabeth II

**KM# 974a 5 POUNDS**

28.2800 g., 0.9250 Silver 0.8410 oz. ASW, 38.61 mm. **Ruler:** Elizabeth II **Subject:** 70th Birthday of Queen Elizabeth II **Obv:** Crowned head right **Rev:** Five banners above Windsor Castle

Date	Mintage	F	VF	XF	Unc	BU
ND(1996) Proof	Est. 70,000				Value: 45.00	

**KM# 974b 5 POUNDS**

39.9400 g., 0.9170 Gold 1.1775 oz. AGW, 38.61 mm. **Ruler:** Elizabeth II **Subject:** 70th Birthday of Queen Elizabeth II **Obv:** Crowned head right **Rev:** Five banners above Windsor Castle

Date	Mintage	F	VF	XF	Unc	BU
ND(1996) Proof	Est. 2,750				Value: 1,150	



**KM# 977 5 POUNDS**

28.2800 g., Copper-Nickel, 38.61 mm. **Ruler:** Elizabeth II **Subject:** Queen Elizabeth II and Prince Philip - Golden Wedding Anniversary **Obv:** Jugate busts right **Rev:** Crown above two shields, anchor below

Date	Mintage	F	VF	XF	Unc	BU
ND(1997)	1,733,000				15.00	17.00
ND(1997) Proof					Value: 22.00	

**KM# 977a 5 POUNDS**

28.2800 g., 0.9250 Silver 0.8410 oz. ASW, 38.61 mm. **Ruler:** Elizabeth II **Subject:** Queen Elizabeth II and Prince Philip - Golden Wedding Anniversary **Obv:** Jugate busts right **Rev:** Crown above two shields, anchor below

Date	Mintage	F	VF	XF	Unc	BU
ND(1997) Proof	Est. 70,000				Value: 50.00	

**KM# 977b 5 POUNDS**

39.9400 g., 0.9170 Gold 1.1775 oz. AGW, 38.61 mm. **Ruler:** Elizabeth II **Subject:** Queen Elizabeth II and Prince Philip - Golden Wedding Anniversary **Obv:** Jugate busts right **Rev:** Crown above two shields, anchor below

Date	Mintage	F	VF	XF	Unc	BU
ND(1997) Proof	Est. 2,750				Value: 1,150	

**KM# 995 5 POUNDS**

28.2800 g., Copper-Nickel, 38.61 mm. **Ruler:** Elizabeth II **Subject:** 50th Birthday - Prince Charles **Obv:** Head with tiara right **Rev:** Portrait of Prince Charles

Date	Mintage	F	VF	XF	Unc	BU
1998	1,407,000				15.00	
1998 Proof	Est. 100,000				Value: 20.00	

**KM# 995a 5 POUNDS**

28.2800 g., 0.9250 Silver 0.8410 oz. ASW, 38.61 mm. **Ruler:** Elizabeth II **Subject:** 50th Birthday - Prince Charles **Obv:** Head right **Rev:** Portrait of Prince Charles

Date	Mintage	F	VF	XF	Unc	BU
1998 Proof	13,379				Value: 50.00	

**KM# 995b 5 POUNDS**

39.9400 g., 0.9167 Gold 1.1771 oz. AGW, 38.61 mm. **Ruler:** Elizabeth II **Subject:** 50th Birthday - Prince Charles **Obv:** Head with tiara right **Rev:** Portrait of Prince Charles

Date	Mintage	F	VF	XF	Unc	BU
1998 Proof	773				Value: 1,150	



**KM# 997 5 POUNDS**

Copper-Nickel, 38.61 mm. **Ruler:** Elizabeth II **Subject:** In

Memory of Diana - Princess of Wales **Obv:** Head with tiara right **Rev:** Head right, dates

Date	Mintage	F	VF	XF	Unc	BU
1999	5,000,000				16.00	18.00
1999 Proof	Est. 100,000				Value: 22.00	

**KM# 997a 5 POUNDS**

28.2800 g., 0.9250 Silver 0.8410 oz. ASW, 38.61 mm. **Ruler:** Elizabeth II **Subject:** In Memory of Diana - Princess of Wales **Obv:** Head with tiara right **Rev:** Head right, dates

Date	Mintage	F	VF	XF	Unc	BU
1999 Proof	Est. 49,545				Value: 50.00	

**KM# 997b 5 POUNDS**

39.9400 g., 0.9170 Gold 1.1775 oz. AGW, 38.61 mm. **Ruler:** Elizabeth II **Subject:** In Memory of Diana - Princess of Wales **Obv:** Head with tiara right **Rev:** Head right, dates

Date	Mintage	F	VF	XF	Unc	BU
1999 Proof	Est. 7,500				Value: 1,150	



**KM# 1006 5 POUNDS**

28.2800 g., Copper-Nickel, 38.61 mm. **Ruler:** Elizabeth II **Obv:** Head with tiara right **Rev:** Map with Greenwich Meridian, WHAT'S PAST IS PROLOGUE

Date	Mintage	F	VF	XF	Unc	BU
1999 Proof					Value: 20.00	
1999	5,396,300				14.00	16.00
2000	3,147,010				14.00	16.00
2000 Proof	Est. 100,000				Value: 20.00	

Note: Gold overlay on the British Isles

**KM# 1006a 5 POUNDS**

28.2800 g., 0.9250 Silver 0.8410 oz. ASW, 38.61 mm. **Ruler:** Elizabeth II **Obv:** Head with tiara right **Rev:** Map with Greenwich Meridian

Date	Mintage	F	VF	XF	Unc	BU
1999 Proof	75,000				Value: 55.00	
2000 Proof	50,000				Value: 55.00	

**KM# 1006b 5 POUNDS**

39.9400 g., 0.9170 Gold 1.1775 oz. AGW, 38.61 mm. **Ruler:** Elizabeth II **Obv:** Head with tiara right **Rev:** Map with Greenwich Meridian

Date	Mintage	F	VF	XF	Unc	BU
1999 Proof	2,500				Value: 1,150	
2000 Proof	2,500				Value: 1,150	

**KM# 1006c 5 POUNDS**

28.2800 g., 0.9990 Silver 0.9083 oz. ASW, 38.61 mm. **Ruler:** Elizabeth II **Obv:** Head with tiara right **Rev:** Map with Greenwich Meridian **Note:** With gold-plated British map.

Date	Mintage	F	VF	XF	Unc	BU
2000 Proof	15,000				Value: 65.00	



**KM# 1006.1 5 POUNDS**

28.2800 g., Copper-Nickel, 38.61 mm. **Ruler:** Elizabeth II **Obv:** Head with tiara right **Rev:** Map with Greenwich Meridian, world globe at 3 o'clock in inner circle

Date	Mintage	F	VF	XF	Unc	BU
2000					20.00	22.00



**KM# 1007 5 POUNDS**

Copper-Nickel **Ruler:** Elizabeth II **Subject:** 100th Birthday - Queen Elizabeth, The Queen Mother **Obv:** Head with tiara right **Rev:** Head left, signature below **Edge:** Reeded

Date	Mintage	F	VF	XF	Unc	BU
2000	3,147,092				15.00	17.00

**KM# 1007a 5 POUNDS**

28.2800 g., 0.9250 Silver 0.8410 oz. ASW, 38.61 mm. **Ruler:** Elizabeth II **Subject:** Queen Mother's Centennial **Obv:** Head with tiara right **Rev:** Head left with signature below **Edge:** Reeded

Date	Mintage	F	VF	XF	Unc	BU
2000 Proof	100,000				Value: 55.00	

**KM# 1007b 5 POUNDS**

39.9400 g., 0.9167 Gold 1.1771 oz. AGW, 38.61 mm. **Ruler:** Elizabeth II **Subject:** Queen Mother's Centennial **Obv:** Head with tiara right **Rev:** Head left with signature below

Date	Mintage	F	VF	XF	Unc	BU
2000 Proof	3,000				Value: 1,150	

**SOVEREIGN COINAGE**



**KM# 784 1/2 SOVEREIGN**

3.9940 g., 0.9170 Gold 0.1177 oz. AGW **Ruler:** Victoria **Obv:** Mature draped bust left **Obv. Leg.:** VICTORIA • DEI • GRA • BRITTI • REGINA • FID • DEF • IND • IMP • **Rev:** St. George slaying the dragon right

Date	Mintage	F	VF	XF	Unc	BU
1901	2,037,999	BV	BV	110	170	



**KM# 804 1/2 SOVEREIGN**

3.9940 g., 0.9170 Gold 0.1177 oz. AGW **Ruler:** Edward VII **Obv:** Head right **Rev:** St. George slaying the dragon

Date	Mintage	F	VF	XF	Unc	BU
1902	4,244,000		BV	110	130	
1902 Proof	15,000				Value: 225	
1903	2,522,000		BV	110	130	
1904	1,717,000		BV	110	130	
1905	3,024,000		BV	110	130	
1906	4,245,000		BV	110	130	
1907	4,233,000		BV	110	130	
1908	3,997,000		BV	110	130	
1909	4,011,000		BV	110	130	
1910	5,024,000		BV	110	130	



**KM# 819 1/2 SOVEREIGN**

3.9940 g., 0.9170 Gold 0.1177 oz. AGW **Ruler:** George V **Obv:** Head left **Rev:** St. George slaying the dragon

Date	Mintage	F	VF	XF	Unc	BU
1911	6,104,000		BV	110	130	
1911 Proof	3,764				Value: 350	
1912	6,224,000		BV	110	130	
1913	6,094,000		BV	110	130	
1914	7,251,000		BV	110	130	
1915	2,043,000		BV	110	130	





BRITT • REGINA • FID • DEF • IND • IMP • Rev: St. George slaying the dragon

Date	Mintage	F	VF	XF	Unc	BU
1901	1,579,000	—	—	BV	250	—



**KM# 858 1/2 SOVEREIGN**

3.9940 g., 0.9170 Gold 0.1177 oz. AGW Ruler: George VI Obv: Head left Rev: St. George slaying the dragon

Date	Mintage	F	VF	XF	Unc	BU
1937 Proof	5,500	Value: 400	—	—	—	—
1937 Matte	—	—	—	—	—	—
Proof: Unique	—	—	—	—	—	—



**KM# 805 SOVEREIGN**

7.9881 g., 0.9170 Gold 0.2355 oz. AGW Ruler: Edward VII Obv: Head right Rev: St. George slaying the dragon

Date	Mintage	F	VF	XF	Unc	BU
1902	4,738,000	—	—	BV	235	—
1902 Proof	15,000	Value: 350	—	—	—	—
1903	8,889,000	—	—	BV	235	—
1904	10,041,000	—	—	BV	235	—
1905	5,910,000	—	—	BV	235	—
1906	10,467,000	—	—	BV	235	—
1907	18,459,000	—	—	BV	235	—
1908	11,729,000	—	—	BV	235	—
1909	12,157,000	—	—	BV	235	—
1910	22,380,000	—	—	BV	235	—

**KM# 919 SOVEREIGN**

7.9881 g., 0.9170 Gold 0.2355 oz. AGW Ruler: Elizabeth II Obv: Young bust right Rev: St. George slaying the dragon

Date	Mintage	F	VF	XF	Unc	BU
1974	5,003,000	—	—	—	BV	245
1976	4,150,000	—	—	—	BV	245
1978	6,550,000	—	—	—	BV	245
1979	9,100,000	—	—	—	BV	245
1979 Proof	50,000	Value: 240	—	—	—	—
1980	5,100,000	—	—	—	BV	245
1980 Proof	91,000	Value: 240	—	—	—	—
1981	5,000,000	—	—	—	BV	245
1981 Proof	33,000	Value: 240	—	—	—	—
1982	2,950,000	—	—	—	BV	245
1982 Proof	23,000	Value: 240	—	—	—	—
1983 Proof	21,000	Value: 240	—	—	—	—
1984 Proof	20,000	Value: 240	—	—	—	—



**KM# 922 1/2 SOVEREIGN**

3.9900 g., 0.9170 Gold 0.1176 oz. AGW Ruler: Elizabeth II Obv: Young bust right Rev: St. George slaying the dragon

Date	Mintage	F	VF	XF	Unc	BU
1980 Proof	10,000	Value: 130	—	—	—	—
1982	2,500,000	—	—	—	—	115
1982 Proof	23,000	Value: 120	—	—	—	—
1983 Proof	22,000	Value: 120	—	—	—	—
1984 Proof	22,000	Value: 120	—	—	—	—



**KM# 943 SOVEREIGN**

7.9881 g., 0.9170 Gold 0.2355 oz. AGW Ruler: Elizabeth II Obv: Crowned head right Rev: St. George slaying the dragon

Date	Mintage	F	VF	XF	Unc	BU
1985 Proof	17,000	Value: 240	—	—	—	—
1986 Proof	25,000	Value: 240	—	—	—	—
1987 Proof	22,000	Value: 240	—	—	—	—
1988 Proof	Est. 25,000	Value: 240	—	—	—	—
1990 Proof	Est. 20,000	Value: 240	—	—	—	—
1991 Proof	Est. 9,000	Value: 260	—	—	—	—
1992 Proof	7,500	Value: 260	—	—	—	—
1993 Proof	7,500	Value: 260	—	—	—	—
1994 Proof	Est. 7,500	Value: 260	—	—	—	—
1995 Proof	7,500	Value: 260	—	—	—	—
1996 Proof	7,500	Value: 260	—	—	—	—
1997 Proof	7,500	Value: 260	—	—	—	—



**KM# 942 1/2 SOVEREIGN**

3.9900 g., 0.9170 Gold 0.1176 oz. AGW Ruler: Elizabeth II Obv: Crowned head right Rev: St. George slaying the dragon

Date	Mintage	F	VF	XF	Unc	BU
1985 Proof	25,000	Value: 110	—	—	—	—
1986 Proof	25,000	Value: 110	—	—	—	—
1987 Proof	23,000	Value: 110	—	—	—	—
1988 Proof	Est. 23,000	Value: 110	—	—	—	—
1990 Proof	Est. 20,000	Value: 125	—	—	—	—
1991 Proof	Est. 9,000	Value: 125	—	—	—	—
1992 Proof	7,500	Value: 150	—	—	—	—
1993 Proof	7,500	Value: 150	—	—	—	—
1994 Proof	Est. 7,500	Value: 150	—	—	—	—
1995 Proof	4,900	Value: 150	—	—	—	—
1996 Proof	5,730	Value: 150	—	—	—	—
1997 Proof	7,500	Value: 150	—	—	—	—

**KM# 820 SOVEREIGN**

7.9881 g., 0.9170 Gold 0.2355 oz. AGW Ruler: George V Obv: Head left Rev: St. George slaying the dragon

Date	Mintage	F	VF	XF	Unc	BU
1911	30,044,000	—	—	BV	245	—
1911 Proof	3,764	Value: 800	—	—	—	—
1912	30,318,000	—	—	BV	245	—
1913	24,540,000	—	—	BV	245	—
1914	11,501,000	—	—	BV	245	—
1915	20,295,000	—	—	BV	245	—
1916	1,554,000	—	—	BV	245	—
1917	1,014,999	3,000	3,500	6,500	12,000	—
1925	4,406,000	—	—	BV	245	—

**KM# 956 SOVEREIGN**

7.9881 g., 0.9170 Gold 0.2355 oz. AGW Ruler: Elizabeth II Subject: 500th Anniversary of the Gold Sovereign Obv: Elizabeth II seated on coronation throne Rev: Crowned and quartered shield on tudor rose

Date	Mintage	F	VF	XF	Unc	BU
ND(1989) Proof	Est. 28,000	Value: 1,250	—	—	—	—



**KM# 955 1/2 SOVEREIGN**

3.9900 g., 0.9170 Gold 0.1176 oz. AGW Ruler: Elizabeth II Subject: 500th Anniversary of the Gold Sovereign Obv: Elizabeth II seated on the Coronation throne Rev: Crowned and quartered shield on tudor rose

Date	Mintage	F	VF	XF	Unc	BU
ND(1989) Proof	Est. 25,000	Value: 450	—	—	—	—



**KM# 1002 SOVEREIGN**

7.9881 g., 0.9170 Gold 0.2355 oz. AGW Ruler: Elizabeth II Obv: Head with tiara right Rev: St. George slaying the dragon

Date	Mintage	F	VF	XF	Unc	BU
1998 Proof	10,000	Value: 260	—	—	—	—
1999 Proof	10,000	Value: 350	—	—	—	—
2000	129,069	—	—	—	—	245
2000 Proof	10,000	Value: 260	—	—	—	—



**KM# 859 SOVEREIGN**

7.9881 g., 0.9170 Gold 0.2355 oz. AGW Ruler: George VI Obv: Head left Rev: St. George slaying the dragon

Date	Mintage	F	VF	XF	Unc	BU
1937 Proof	5,500	Value: 2,000	—	—	—	—
1937 Matte	—	—	—	—	—	—
Proof: Unique	—	—	—	—	—	—

**KM# 1001 1/2 SOVEREIGN**

3.9900 g., 0.9170 Gold 0.1176 oz. AGW Ruler: Elizabeth II Obv: Head with tiara right Rev: St. George slaying the dragon

Date	Mintage	F	VF	XF	Unc	BU
1998 Proof	6,144	Value: 150	—	—	—	—
1999 Proof	7,500	Value: 175	—	—	—	—
2000	146,542	—	—	—	—	120
2000 Proof	7,500	Value: 150	—	—	—	—

**KM# 908 SOVEREIGN**

7.9881 g., 0.9170 Gold 0.2355 oz. AGW Ruler: Elizabeth II Obv: Laureate bust right Rev: St. George slaying the dragon

Date	Mintage	F	VF	XF	Unc	BU
1957	2,072,000	—	—	BV	245	—
1957 Proof	—	—	—	—	—	—
1958	8,700,000	—	—	BV	245	—
1958 Proof	—	—	—	—	—	—
1959	1,358,000	—	—	BV	245	—
1959 Proof	—	—	—	—	—	—
1962	3,000,000	—	—	BV	245	—
1962 Proof	—	—	—	—	—	—
1963	7,400,000	—	—	BV	245	—
1963 Proof	—	—	—	—	—	—
1964	3,000,000	—	—	BV	245	—
1965	3,800,000	—	—	BV	245	—
1966	7,050,000	—	—	BV	245	—
1967	5,000,000	—	—	BV	245	—
1968	4,203,000	—	—	BV	245	—



**KM# 806 2 POUNDS**

15.9761 g., 0.9170 Gold 0.4710 oz. AGW Ruler: Edward VII Obv: Head right Rev: St. George slaying the dragon

Date	Mintage	F	VF	XF	Unc	BU
1902	46,000	—	BV	475	700	—
1902 Proof	8,066	Value: 750	—	—	—	—

Note: Proof issues with mint mark S below right rear hoof of horse were struck at Sydney, refer to Australia listings



**KM# 785 SOVEREIGN**

7.9881 g., 0.9170 Gold 0.2355 oz. AGW Ruler: Victoria Obv: Mature draped bust left Obv. Leg.: VICTORIA • DEI • GRA •





**KM# 821 2 POUNDS**  
15.9761 g., 0.9170 Gold 0.4710 oz. AGW **Ruler:** George V **Obv:** Head left **Rev:** St. George slaying the dragon

Date	Mintage	F	VF	XF	Unc	BU
1911 Proof	2,812	Value: 1,100				

**KM# 860 2 POUNDS**  
15.9761 g., 0.9170 Gold 0.4710 oz. AGW **Ruler:** George VI  
**Obv:** Head left **Rev:** St. George slaying the dragon

Date	Mintage	F	VF	XF	Unc	BU
1937 Proof	5,500	Value: 1,100				
1937 Matte Proof; Unique						

**KM# 923 2 POUNDS**  
15.9200 g., 0.9170 Gold 0.4693 oz. AGW **Ruler:** Elizabeth II  
**Obv:** Young bust right

Date	Mintage	F	VF	XF	Unc	BU
1980 Proof	10,000	Value: 465				
1982 Proof	2,500	Value: 465				
1983 Proof	13,000	Value: 465				



**KM# 944 2 POUNDS**  
15.9200 g., 0.9170 Gold 0.4693 oz. AGW **Ruler:** Elizabeth II  
**Obv:** Crowned head right **Rev:** St. George slaying the dragon

Date	Mintage	F	VF	XF	Unc	BU
1985 Proof	5,849	Value: 465				
1987 Proof	14,000	Value: 465				
1988 Proof	15,000	Value: 465				
1990 Proof	Est. 12,000	Value: 465				
1991 Proof	Est. 5,000	Value: 465				
1992 Proof	3,000	Value: 465				
1993 Proof	3,000	Value: 465				
1999 Proof	—	Value: 500				



**KM# 957 2 POUNDS**  
15.9800 g., 0.9170 Gold 0.4711 oz. AGW **Ruler:** Elizabeth II  
**Subject:** 500th Anniversary of the Gold Sovereign **Obv:** Elizabeth II seated on Coronation throne **Rev:** Crowned and quartered shield on tudor rose

Date	Mintage	F	VF	XF	Unc	BU
ND(1989) Proof	Est. 17,000	Value: 1,350				



**KM# 807 5 POUNDS**  
39.9403 g., 0.9170 Gold 1.1775 oz. AGW **Ruler:** Edward VII  
**Obv:** Head right **Rev:** St. George slaying the dragon

Date	Mintage	F	VF	XF	Unc	BU
1902	Est. 35,000	—	BV	1,200	1,500	—

**Note:** 27,000 pieces were melted

Date	Mintage	F	VF	XF	Unc	BU
1902 Proof	8,066	Value: 1,400				

**Note:** Proof issues with mint mark S below right rear hoof of horse were struck at Sydney, refer to Australia listings



**KM# 822 5 POUNDS**  
39.9403 g., 0.9170 Gold 1.1775 oz. AGW **Ruler:** George V **Obv:** Head left **Rev:** St. George slaying the dragon

Date	Mintage	F	VF	XF	Unc	BU
1911 Proof	2,812	Value: 2,750				



**KM# 861 5 POUNDS**  
39.9403 g., 0.9170 Gold 1.1775 oz. AGW **Ruler:** George V **Obv:** Head left **Rev:** St. George slaying the dragon

Date	Mintage	F	VF	XF	Unc	BU
1937 Proof	5,500	Value: 1,500				

**Note:** Impaired and blished proofs of the 1937 issue are common and trade at much lower values; The value listed here is for blished-free examples

1937 Matte Proof; Unique



**KM# 924 5 POUNDS**  
39.9400 g., 0.9170 Gold 1.1775 oz. AGW **Ruler:** Elizabeth II  
**Obv:** Young bust right **Rev:** St. George slaying the dragon

Date	Mintage	F	VF	XF	Unc	BU
1980 Proof	10,000	Value: 1,200				
1981 Proof	5,400	Value: 1,200				
1982 Proof	2,500	Value: 1,200				
1984	25,000	—	—	—	—	1,150
1984 Proof	8,000	Value: 1,200				



**KM# 945 5 POUNDS**  
39.9400 g., 0.9170 Gold 1.1775 oz. AGW **Ruler:** Elizabeth II  
**Obv:** Crowned head right **Rev:** St. George slaying the dragon

Date	Mintage	F	VF	XF	Unc	BU
1985	14,000	—	—	—	—	1,150
1985 Proof	13,000	Value: 1,200				
1986	7,723	—	—	—	—	1,150
1990	1,226	—	—	—	—	1,150
1990 Proof	Est. 2,500	Value: 1,200				
1991	976	—	—	—	—	1,150
1991 Proof	Est. 1,500	Value: 1,200				
1992	797	—	—	—	—	1,150
1992 Proof	1,250	Value: 1,200				
1993	906	—	—	—	—	1,150
1994 Proof	Est. 1,250	Value: 1,200				
1995	Est. 1,000	Value: 1,200				

Date	Mintage	F	VF	XF	Unc	BU
1995 Proof	Est. 1,250	Value: 1,200				
1996	901	—	—	—	—	1,150
1997	802	—	—	—	—	1,150



**KM# 949 5 POUNDS**  
39.9400 g., 0.9170 Gold 1.1775 oz. AGW **Ruler:** Elizabeth II  
**Obv:** Crowned head right **Rev:** St. George slaying the dragon

Date	Mintage	F	VF	XF	Unc	BU
1987	10,000	—	—	—	—	1,150
1988	Est. 10,000	—	—	—	—	1,150



**KM# 958 5 POUNDS**  
39.9400 g., 0.9170 Gold 1.1775 oz. AGW **Ruler:** Elizabeth II  
**Subject:** 500th Anniversary of the Gold Sovereign **Obv:** Elizabeth II seated on Coronation throne **Rev:** Crowned and quartered shield on tudor rose

Date	Mintage	F	VF	XF	Unc	BU
1989	10,000	—	—	—	—	1,450
1989 Proof	Est. 5,000	Value: 1,500				



**KM# 1003 5 POUNDS**  
39.9400 g., 0.9170 Gold 1.1775 oz. AGW, 36 mm. **Ruler:** Elizabeth II  
**Obv:** Head with tiara right **Rev:** St. George slaying dragon **Edge:** Reeded

Date	Mintage	F	VF	XF	Unc	BU
1999 Proof	—	Value: 1,200				
2000	10,000	—	—	—	—	1,150

**BULLION COINAGE**

Until 1990, .917 Gold was commonly alloyed with copper by the British Royal Mint.

All proof issues have designers name as P. Nathan. The uncirculated issues use only Nathan.

**KM# 978 20 PENCE**  
3.2400 g., 0.9580 Silver 0.0998 oz. ASW **Ruler:** Elizabeth II  
**Obv:** Crowned head right **Rev:** Britannia in chariot

Date	Mintage	F	VF	XF	Unc	BU
1997 Proof	8,686	Value: 25.00				

**KM# 979 50 PENCE**  
8.1100 g., 0.9580 Silver 0.2498 oz. ASW, 27.3 mm. **Ruler:** Elizabeth II  
**Obv:** Crowned head right **Rev:** Britannia in chariot

Date	Mintage	F	VF	XF	Unc	BU
1997	Est. 15,000	Value: 25.00				

**Note:** In proof sets only

**KM# 980 POUND**  
16.2200 g., 0.9580 Silver 0.4996 oz. ASW **Ruler:** Elizabeth II  
**Obv:** Crowned head right **Rev:** Britannia in chariot

Date	Mintage	F	VF	XF	Unc	BU
1997 Proof	Est. 15,000	Value: 40.00				



**KM# 981 2 POUNDS**  
 32.5400 g., 0.9580 Silver 1.0022 oz. ASW **Ruler:** Elizabeth II  
**Obv:** Crowned head right **Rev:** Britannia in chariot  
**Date** **Mintage** **F** **VF** **XF** **Unc** **BU**  
 1997 Proof Est. 35,000 Value: 50.00



**KM# 1029 2 POUNDS**  
 32.5400 g., 0.9580 Silver 1.0022 oz. ASW, 40 mm. **Ruler:**  
 Elizabeth II **Obv:** Head with tiara right **Rev:** Standing Britannia  
**Edge:** Reeded

Date	Mintage	F	VF	XF	Unc	BU
1998	88,909	—	—	—	—	22.00
1998 Proof	2,168	Value: 50.00	—	—	—	—
2000	81,301	—	—	—	—	22.00

**KM# 1000 2 POUNDS**  
 32.5400 g., 0.9580 Silver 1.0022 oz. ASW **Ruler:** Elizabeth II  
**Obv:** Head with tiara right **Rev:** Britannia in chariot  
**Date** **Mintage** **F** **VF** **XF** **Unc** **BU**  
 1999 Proof Est. 100,000 Value: 45.00

**KM# 950 10 POUNDS (1/10 Ounce - Britannia)**  
 3.4120 g., 0.9170 Gold 0.1006 oz. AGW **Ruler:** Elizabeth II  
**Obv:** Crowned head right **Rev:** Britannia standing **Note:** Copper alloy.

Date	Mintage	F	VF	XF	Unc	BU
1987	—	—	—	—	—	BV+16%
1987 Proof	3,500	Value: 115	—	—	—	—
1988	—	—	—	—	—	BV+16%
1988 Proof	2,694	Value: 115	—	—	—	—
1989	—	—	—	—	—	BV+16%
1989 Proof	1,609	Value: 115	—	—	—	—

**KM# 950a 10 POUNDS (1/10 Ounce - Britannia)**  
 3.4120 g., 0.9170 Gold 0.1006 oz. AGW **Ruler:** Elizabeth II  
**Obv:** Crowned head right **Rev:** Britannia standing **Note:** Silver alloy.

Date	Mintage	F	VF	XF	Unc	BU
1990 Proof	1,571	Value: 120	—	—	—	—
1991 Proof	954	Value: 135	—	—	—	—
1992 Proof	1,000	Value: 135	—	—	—	—
1993 Proof	997	Value: 125	—	—	—	—
1994 Proof	994	Value: 120	—	—	—	—
1995 Proof	1,500	Value: 120	—	—	—	—
1996 Proof	2,379	Value: 120	—	—	—	—
1999 Proof	Est. 5,750	Value: 120	—	—	—	—

**KM# 982 10 POUNDS (1/10 Ounce - Britannia)**  
 3.4100 g., 0.9167 Gold 0.1005 oz. AGW **Ruler:** Elizabeth II  
**Obv:** Crowned head right **Rev:** Britannia in chariot  
**Date** **Mintage** **F** **VF** **XF** **Unc** **BU**  
 1997 Proof 11,821 Value: 130

**KM# 1008 10 POUNDS (1/10 Ounce - Britannia)**  
 3.4100 g., 0.9167 Gold 0.1005 oz. AGW **Ruler:** Elizabeth II  
**Obv:** Head with tiara right **Rev:** Britannia standing **Edge:** Reeded  
**Date** **Mintage** **F** **VF** **XF** **Unc** **BU**  
 1999 Proof 1,058 Value: 125  
 2000 Proof 659 Value: 120



**KM# 951 25 POUNDS (1/4 Ounce - Britannia)**  
 8.5130 g., 0.9170 Gold 0.2510 oz. AGW **Ruler:** Elizabeth II  
**Obv:** Crowned head right **Rev:** Britannia standing **Note:** Copper alloy.  
**Date** **Mintage** **F** **VF** **XF** **Unc** **BU**  
 1987 — — — — — BV+10% —  
 1987 Proof 3,500 Value: 275  
 1988 — — — — — BV+10% —  
 1988 Proof Est. 14,000 Value: 275  
 1989 — — — — — BV+10% —  
 1989 Proof Est. 4,000 Value: 275

**KM# 951a 25 POUNDS (1/4 Ounce - Britannia)**  
 8.5130 g., 0.9170 Gold 0.2510 oz. AGW **Ruler:** Elizabeth II  
**Obv:** Crowned head right **Rev:** Britannia standing **Note:** Silver alloy.  
**Date** **Mintage** **F** **VF** **XF** **Unc** **BU**  
 1990 Proof Est. 2,500 Value: 275  
 1991 Proof 750 Value: 275  
 1992 Proof 500 Value: 275  
 1993 Proof Est. 500 Value: 275  
 1994 Proof 500 Value: 275  
 1995 Proof 500 Value: 275  
 1996 Proof 2,500 Value: 275  
 1999 Proof 1,750 Value: 275

**KM# 983 25 POUNDS (1/4 Ounce - Britannia)**  
 8.5100 g., 0.9167 Gold 0.2508 oz. AGW **Ruler:** Elizabeth II  
**Obv:** Crowned head right **Rev:** Britannia in chariot  
**Date** **Mintage** **F** **VF** **XF** **Unc** **BU**  
 1997 Proof Est. 4,000 Value: 275

**KM# 1009 25 POUNDS (1/4 Ounce - Britannia)**  
 8.5100 g., 0.9167 Gold 0.2508 oz. AGW **Ruler:** Elizabeth II  
**Obv:** Head with tiara right **Rev:** Britannia standing **Edge:** Reeded  
**Date** **Mintage** **F** **VF** **XF** **Unc** **BU**  
 1999 Proof 1,000 Value: 275  
 2000 Proof Est. 500 Value: 275



**KM# 952 50 POUNDS (1/2 Ounce - Britannia)**  
 17.0250 g., 0.9170 Gold 0.5019 oz. AGW **Ruler:** Elizabeth II  
**Obv:** Crowned head right **Rev:** Britannia standing **Note:** Copper alloy.

Date	Mintage	F	VF	XF	Unc	BU
1987	—	—	—	—	—	BV+10%
1987 Proof	2,486	Value: 535	—	—	—	—
1988	—	—	—	—	—	BV+10%
1988 Proof	626	Value: 535	—	—	—	—
1989	—	—	—	—	—	BV+10%
1989 Proof	338	Value: 535	—	—	—	—

**KM# 952a 50 POUNDS (1/2 Ounce - Britannia)**  
 17.0250 g., 0.9170 Gold 0.5019 oz. AGW **Ruler:** Elizabeth II  
**Obv:** Crowned head right **Rev:** Britannia standing **Note:** Silver alloy.

Date	Mintage	F	VF	XF	Unc	BU
1990 Proof	527	Value: 535	—	—	—	—
1991 Proof	509	Value: 535	—	—	—	—
1992 Proof	500	Value: 535	—	—	—	—
1993 Proof	462	Value: 535	—	—	—	—
1994 Proof	435	Value: 535	—	—	—	—
1995 Proof	500	Value: 535	—	—	—	—
1996 Proof	483	Value: 535	—	—	—	—
1999 Proof	740	Value: 535	—	—	—	—

**KM# 984 50 POUNDS (1/2 Ounce - Britannia)**  
 17.0300 g., 0.9167 Gold 0.5019 oz. AGW **Ruler:** Elizabeth II  
**Obv:** Crowned head right **Rev:** Britannia in chariot

Date	Mintage	F	VF	XF	Unc	BU
1997 Proof	Est. 1,500	Value: 535	—	—	—	—

**KM# 1010 50 POUNDS (1/2 Ounce - Britannia)**  
 17.0300 g., 0.9167 Gold 0.5019 oz. AGW **Ruler:** Elizabeth II  
**Obv:** Head with tiara right **Rev:** Britannia standing **Edge:** Reeded

Date	Mintage	F	VF	XF	Unc	BU
1999 Proof	—	Value: 535	—	—	—	—
2000 Proof	750	Value: 53	—	—	—	—



**KM# 953 100 POUNDS (1 Ounce - Britannia)**  
 34.0500 g., 0.9170 Gold 1.0038 oz. AGW **Ruler:** Elizabeth II  
**Obv:** Crowned head right **Rev:** Britannia standing **Note:** Copper alloy.  
**Date** **Mintage** **F** **VF** **XF** **Unc** **BU**  
 1987 — — — — — BV+12% —  
 1987 Proof 13,000 Value: 1,100  
 1988 — — — — — BV+12% —  
 1988 Proof Est. 8,500 Value: 1,100  
 1989 — — — — — BV+12% —  
 1989 Proof Est. 2,600 Value: 1,100

**KM# 953a 100 POUNDS (1 Ounce - Britannia)**  
 34.0500 g., 0.9170 Gold 1.0038 oz. AGW **Ruler:** Elizabeth II  
**Obv:** Crowned head right **Rev:** Britannia standing **Note:** Silver alloy.  
**Date** **Mintage** **F** **VF** **XF** **Unc** **BU**  
 1990 Proof 262 Value: 1,100  
 1991 Proof 143 Value: 1,100  
 1992 Proof 500 Value: 1,100  
 1993 Proof Est. 500 Value: 1,100  
 1994 Proof Est. 500 Value: 1,100  
 1995 Proof Est. 500 Value: 1,100  
 1996 Proof 2,500 Value: 1,100  
 1999 Proof Est. 750 Value: 1,100

**KM# 985 100 POUNDS (1 Ounce - Britannia)**  
 34.0500 g., 0.9167 Gold 1.0035 oz. AGW **Ruler:** Elizabeth II  
**Obv:** Crowned head right **Rev:** Britannia in chariot  
**Date** **Mintage** **F** **VF** **XF** **Unc** **BU**  
 1997 — — — — — BV+15% —  
 1997 Proof 164 Value: 1,100

**KM# 1011 100 POUNDS (1 Ounce - Britannia)**  
 34.0500 g., 0.9167 Gold 1.0035 oz. AGW **Ruler:** Elizabeth II  
**Obv:** Head with tiara right **Rev:** Britannia standing **Edge:** Reeded  
**Date** **Mintage** **F** **VF** **XF** **Unc** **BU**  
 1999 Proof — Value: 1,100  
 2000 Proof 750 Value: 1,100

**TRADE COINAGE**  
 Britannia Issues

Issued to facilitate British trade in the Orient, the reverse design incorporated the denomination in Chinese characters and Malay script.

This issue was struck at the Bombay (B) and Calcutta (C) Mints in India, except for 1925 and 1930 issues which were struck at London. Through error the mint marks did not appear on some early (1895-1900) issues as indicated.



**KM# T5 DOLLAR**  
 26.9568 g., 0.9000 Silver 0.7800 oz. ASW **Obv:** Britannia standing **Rev:** Oriental designs on cross

Date	Mintage	F	VF	XF	Unc	BU
1901B	Inc. above	15.00	20.00	25.00	60.00	—
1901C	1,514,000	25.00	45.00	100	200	—
1901B Proof	Inc. above	Value: 800	—	—	—	—
1901/0B	25,680,000	40.00	60.00	100	200	—
1902B	30,404,000	15.00	20.00	25.00	60.00	—
1902C	1,267,000	25.00	45.00	80.00	175	—
1902B Proof	Inc. above	Value: 800	—	—	—	—
1902C Proof	Inc. above	Value: 800	—	—	—	—
1903/2B	3,956,000	14.00	25.00	40.00	75.00	—
1903B	Inc. above	14.00	20.00	—	60.00	—
1903B Proof	Inc. above	Value: 800	—	—	—	—
1904/898B	649,000	50.00	80.00	125	200	—
1904/3B	Inc. above	30.00	50.00	100	225	—
1904/0B	Inc. above	80.00	125	175	300	—
1904B	Inc. above	40.00	60.00	100	250	—
1904B Proof	Inc. above	Value: 700	—	—	—	—
1907B	1,946,000	14.00	20.00	25.00	60.00	—
1908/3B	6,871,000	40.00	60.00	100	175	—
1908/7B	Inc. above	35.00	50.00	90.00	125	—
1908B	Inc. above	14.00	20.00	25.00	60.00	—
1908B Proof	Inc. above	Value: 700	—	—	—	—
1909/8B	5,954,000	30.00	45.00	80.00	125	—
1909B	Inc. above	14.00	20.00	25.00	60.00	—

Date	Mintage	F	VF	XF	Unc	BU
1910/00B	553,000	40.00	60.00	100	175	—
1910B	Inc. above	14.00	20.00	25.00	60.00	—
1911/00B	—	30.00	50.00	100	150	—
1911B	37,471,000	14.00	20.00	25.00	60.00	—
1912B	5,672,000	14.00	20.00	25.00	60.00	—
1912B Proof	Inc. above	Value: 800	—	—	—	—
1913/2B	—	100	150	250	700	—
1913B	1,567,000	30.00	60.00	125	300	—
1913B Proof	Inc. above	Value: 800	—	—	—	—
1921B	5	—	—	—	15,000	—

Note: Original mintage 50,211

1921B Proof; restrike	—	Value: 4,500	—	—	—	—
1925	6,870,000	15.00	20.00	25.00	70.00	—
1929/1B	5,100,000	30.00	50.00	80.00	200	—
1929B	Inc. above	14.00	20.00	25.00	60.00	—
1929B Proof	Inc. above	Value: 800	—	—	—	—
1930B	10,400,000	14.00	20.00	25.00	60.00	—
1930B Proof	Inc. above	Value: 800	—	—	—	—
1930	666,000	14.00	20.00	25.00	60.00	—
1934B	17,335,000	75.00	150	200	500	—
1934B Proof	Inc. above	Value: 3,500	—	—	—	—
1934B Proof; restrike	20	Value: 3,000	—	—	—	—
1935B	Est. 25	1,000	1,500	2,500	15,000	—

Note: Original mintage 6,811,995

1935B Proof 20 Value: 7,500  
1935B Proof; restrike 20 Value: 4,000

**KM# T5a DOLLAR**

Gold Obv: Britannia standing Rev: Oriental design on cross

Date	Mintage	F	VF	XF	Unc	BU
1901B Proof; restrike	—	Value: 7,500	—	—	—	—
1902B Proof; restrike	—	Value: 7,500	—	—	—	—

**PIEFORTS**

KM#	Date	Mintage	Identification	Mkt Val
P1	1973	—	50 Pence. 0.9250 Silver.	1,250
P2	1982	—	20 Pence. 0.9250 Silver.	50.00
P3	1983	10,000	Pound. 0.9250 Silver. KM#933.	125
P4	1984	15,000	Pound. 0.9250 Silver. KM#934.	50.00
P5	1985	15,000	Pound. 0.9250 Silver. KM#941.	45.00
P6	1986	15,000	Pound. 0.9250 Silver. KM#946.	45.00
P7	1987	15,000	Pound. 0.9250 Silver. KM#948.	45.00
P8	1988	15,000	Pound. 0.9250 Silver. KM#954.	45.00
P9	1989	15,000	Pound. 0.9250 Silver. KM#959.	45.00
P10	1989	25,000	2 Pounds. 0.9250 Silver. KM#960a.	47.50
P11	1989	10,000	2 Pounds. 0.9250 Silver. KM#961a.	47.50
P12	1990	20,000	5 Pence. 0.9250 Silver. KM#937c.	25.00
P13	1992	15,000	10 Pence. 0.9250 Silver. KM#938b.	50.00
P15	1992	—	50 Pence. 0.9250 Silver. KM#963a.	70.00
P16	1993	—	Pound. 0.9250 Silver. KM#964.	47.50
P17	1994	—	50 Pence. 0.9250 Silver. KM#966b.	65.00
P18	1994	—	Pound. 0.9250 Silver. KM#967.	70.00
P19	1994	—	2 Pounds. 0.9250 Silver. KM#968a.	80.00
P20	1995	8,458	Pound. 0.9250 Silver. KM#969.	65.00
P21	1995	—	2 Pounds. 0.9250 Silver. KM#970a.	70.00
P22	1995	—	2 Pounds. 0.9250 Silver. KM#971a.	70.00
P23	1996	10,000	Pound. 0.9250 Silver. KM#972.	60.00
P24	1997	—	50 Pence. 0.9250 Silver. KM#963.	70.00
P25	1997	—	Pound. 0.9250 Silver. KM#975.	70.00
P26	1998	—	Pound. 0.9250 Silver. KM#993a.	—
P27	1997	—	2 Pounds. 0.9250 Silver. KM#976a.	75.00
P28	1998	—	50 Pence. 0.9250 Silver. KM#992a.	70.00
P29	1998	—	50 Pence. 0.9250 Silver. KM#996a.	70.00
P30	1998	—	2 Pounds. 0.9250 Silver. KM#994a.	75.00
P31	1999	—	Pound. 0.9250 Silver. KM#998a	—

**TRIAL STRIKES**

KM#	Date	Mintage	Identification	Mkt Val
TS1	1926	—	3 Pence. Silver. MODEL. Thistle.	1,000
TS2	1926	—	6 Pence. Silver. MODEL.	1,000



TS3	1926	—	Shilling. Silver. MODEL. Lion on crown.	1,250
-----	------	---	---	-------

KM#	Date	Mintage	Identification	Mkt Val
TS4	1926	—	2 Shilling. Silver. MODEL. Stemmed rose.	1,350



TS5	1926	—	1/2 Crown. Silver. MODEL. Crown over heraldic shield.	3,000
TS6	1926	—	Crown. Silver. MODEL. Blank (MCMXXVI) Unique	5,000
TS6	1926	—	Crown. Silver. Britannia reclining. Blank (MCMXXVI) Unique	10,000

Note: A complete set of silver plated copper electro types officially prepared for the designer has been recorded; Market value \$2,000



TS7	1963	—	1/4 New Penny. Aluminum. Rose. Uniface.	—
-----	------	---	---	---



TS8	1963	—	1/2 New Penny. Bronze. Winged animal. Uniface.	—
TS9	1963	—	New Penny. Bronze. Uniface.	—



TS10	1963	—	2 New Pence. Bronze. Britannia seated right. Uniface.	—
------	------	---	---	---



TS11	1963	—	5 New Pence. Silver. Three crowns. Uniface.	—
------	------	---	---	---



TS12	1963	—	10 New Pence. Silver. Uniface.	—
TS13	1963	—	20 New Pence. Silver. Uniface.	—



TS14	1963	—	20 New Pence. Silver. Helmeted and supported arms. Uniface.	—
------	------	---	---	---

**PATTERNS**

Including off metal strikes

KM#	Date	Mintage	Identification	Mkt Val
PnA121	1922	—	Florin. Gold. KM817a	15,000
PnC121	1923	—	Shilling. Nickel. KM816a	1,400
PnB121	1923	—	3 Pence. Nickel. KM#813a.	3,500
Pn121	1924	—	Shilling. Nickel. KM816a	1,400
PnF121	1924	—	Shilling. Nickel. 5.0000 g. KM816a	1,400
PnD121	1924	1	3 Pence. Gold. KM813a	10,000
pNE121	1924	3	6 Pence. Gold. KM#815a.1	10,000
PnA122	1925	—	3 Pence. Nickel. Modified effigy. KM#831.	1,500
PnB122	1925	—	3 Pence. Silver. MODEL. Matte proof; KM#831.	1,500
PnC122	1925	—	6 Pence. Nickel. Modified effigy. KM#832.	1,500
PnD122	1925	—	6 Pence. Silver. MODEL. Matte proof; KM#832.	1,500
PnE122	1925	—	Shilling. Nickel. Modified effigy. KM#833.	2,500
PnF122	1925	—	Shilling. Silver. MODEL. Matte proof; KM#833.	2,500
PnG122	1926	—	1/2 Crown. Silver. MODEL. Matte proof; KM#835.	—
PnH122	1926	—	Crown. Silver. MODEL. Matte proof; KM#836.	—
PnJ122	1927	—	Florin. Silver. MODEL. Matte proof, KM#834.	2,500
PnI122	1927	—	6 Pence. Nickel. KM#828	1,200
PnK122	1927	—	1/2 Crown. Nickel. Modified effigy. KM830	—
PnL122	1927	—	1/2 Crown. Gold. Modified Effigy. KM830	—
PnJ122A1927	—	—	Shilling. Silver. MODEL. Unique.	—
PnM122	1935	—	Crown. Gold. Similar to KM842.	18,000
Pn123	1937	18,000	1/2 Penny. Bronze. Edward VIII.	—
Pn124	1937	25,000	Penny. Bronze. Head left. Edward VIII.	—
Pn125	1937	—	3 Pence. Nickel-Brass. Edward VIII.	—
Pn127	1937	18,000	6 Pence. 0.5000 Silver. Head left. Six joined rings form design. Edward VIII.	—
Pn129	1937	35,000	Florin. 0.5000 Silver. Edward VIII.	—
Pn130	1937	60,000	1/2 Crown. 0.5000 Silver. Head left. Quartered flag divides crowned monograms. Edward VIII.	—
Pn122	1937	18,000	Farthing. Bronze. Head left. Wren left. Edward VIII.	—
Pn126	1937	—	3 Pence. Nickel-Brass. Head left. Thrift Plant. Edward VIII.	45,000
Pn128	1937	25,000	Shilling. 0.5000 Silver. Head left. Scottish Crest. Edward VIII.	37,000
Pn131	1937	120,000	Crown. 0.5000 Silver. Head left. Crowned and quartered shield with supporters. Edward VIII.	100,000
Pn132	1937	—	6 Sovereign. 0.9160 Gold. Head left. St. George slaying the dragon. Edward VIII.	120,000
PnA133	1946	—	Shilling. Copper-Nickel. KM# 853.	2,000
PnB133	1946	—	2 Shilling. Copper-Nickel. KM# 855.	2,000
Pn133	1946	—	6 Pence. Copper-Nickel. KM# 852.	—
PnC133	1946	—	1/2 Crown. Copper-Nickel. KM# 856.	—
PnA134	1950	—	4 Shilling. Copper-Nickel.	—
PnB134	1952	—	Shilling. Nickel. KM#876.	—
Pn134	1953	—	Penny. Bronze. Dentilated border.	—
PnA135	1953	—	Crown. Copper-Nickel. Matte. KM#894.	—
Pn135	1953	—	1/2 Sovereign. 0.9160 Gold.	—
Pn137	1953	—	2 Pounds. 0.9160 Gold.	—
Pn138	1953	—	5 Pounds. 0.9160 Gold.	—
Pn136	1953	—	Sovereign. 0.9160 Gold. Y#137.	40,000
Pn139	1961	—	Cent. Bronze.	—
Pn140	1961	—	2 Cents. Bronze.	—
Pn141	1961	—	5 Cents. Copper-Nickel. Lion on crown.	—
Pn142	1961	—	10 Cents. Copper-Nickel.	—
Pn143	1961	—	20 Cents. Copper-Nickel. Britannia, standing facing.	—
Pn144	1961	—	50 Cents. Silver. Una and lion.	—
Pn145	1963	—	1/2 Penny. Bronze. Decimal.	—
Pn146	1963	—	Penny. Bronze. Decimal.	—

**MAUNDY SETS**

KM#	Date	Mintage	Identification	Issue Price	Mkt Val
MDS157	1901 (4)	8,976	KM#775-778	—	150

KM#	Date	Mintage	Identification	Issue Price	Mkt Val	KM#	Date	Mintage	Identification	Issue Price	Mkt Val	KM#	Date	Mintage	Identification	Issue Price	Mkt Val
MDS158	1902 (4)	8,976	KM#795-796, 797.1-798	—	125	MDS244	1985 (4)	1,248	KM#898-899, 901-902 Ripon Cathedral	—	175	PS22	1937 (4)	5,500	KM#858-861	—	4,500
MDS159	1902 (4)	—	KM#795-796, 797.1-798 Proof	—	150	MDS245	1986 (4)	1,378	KM#898-899, 901-902 Chichester Cathedral	—	175	PSA22	1937 (4)	1	KM#858-861 Matte Proof, Unique	—	25,000
MDS160	1903 (4)	8,976	KM#795-796, 797.1-798	—	125	MDS246	1987 (4)	1,390	KM#898-899, 901-902 Ely Cathedral	—	185	PS23	1950 (9)	17,513	KM#867-869, 873, 875-879	2.50	125
MDS161	1904 (4)	8,976	KM#795-796, 797.1-798	—	150	MDS247	1988 (4)	1,402	KM#898-899, 901-902 Lichfield Cathedral	—	185	PSA23	1950 (9)	3	KM#867-869, 873, 875-879; Rare, matte proof	—	10,000
MDS162	1905 (4)	8,800	KM#795-796, 797.2-798	—	125	MDS248	1989 (4)	1,353	KM#898-899, 901-902 Birmingham Cathedral	—	185	PS24	1951 (10)	20,000	KM#867-869, 873, 875-880	2.80	150
MDS163	1906 (4)	8,760	KM#795-796, 797.2-798	—	125	MDS249	1990 (4)	1,523	KM#898-899, 901-902 Newcastle Cathedral	—	190	PSA24	1951 (10)	3	KM#867-869, 873, 875-880; Rare, matte proof	—	10,000
MDS164	1907 (4)	8,760	KM#795-796, 797.2-798	—	125	MDS250	1991 (4)	1,384	KM#898-899, 901-902 Westminster Abbey	—	190	PS25	1953 (10)	40,000	KM#881-883, 886, 889-894	3.50	100
MDS165	1908 (4)	8,760	KM#795-796, 797.2-798	—	225	MDS251	1992 (4)	1,424	KM#898-899, 901-902 Chester Cathedral	—	190	PSA25	1953 (10)	3	KM#881-883, 886, 889-894; Rare, matte proof	—	10,000
MDS166	1909 (4)	1,983	KM#795-796, 797.2-798	—	245	MDS252	1993 (4)	1,440	KM#898-899, 901-902 Wells Cathedral	—	190	PS26	1970 (8)	750,000	KM#896-897, 900, 903-907 (Issued 1971)	8.75	24.00
MDS167	1910 (4)	1,440	KM#795-796, 797.2-798	—	195	MDS253	1994 (4)	1,433	KM#898-899, 901-902 Truro Cathedral	—	190	PS27	1971 (6)	350,000	KM#911-916 (Issued 1973)	8.85	22.00
MDS168	1911 (4)	1,768	KM#811-814	—	195	MDS254	1995 (4)	1,466	KM#898-899, 901-902 Coventry Cathedral	—	195	PS28	1972 (7)	150,000	KM#911-917 (Issued 1976)	13.00	29.00
MDS169	1911 (4)	6,007	KM#811-814 Proof	—	195	MDS255	1996 (4)	1,629	KM#898-899, 901-902 Norwich Cathedral	—	200	PS29	1973 (6)	100,000	KM#911-912, 914-916, 918 (Issued 1976)	13.00	17.50
MDS170	1912 (4)	1,246	KM#811-814	—	195	MDS256	1997 (4)	1,786	KM#898-899, 901-902 Birmingham Cathedral	—	200	PS30	1974 (6)	100,000	KM#911-916 (Issued 1976)	13.00	13.50
MDS171	1913 (4)	1,228	KM#811-814	—	195	MDS257	1998 (4)	1,654	KM#898-899, 901-902 Portsmouth Cathedral	—	200	PS31	1975 (6)	100,000	KM#911-916 (Issued 1976)	13.00	13.50
MDS172	1914 (4)	982	KM#811-814	—	215	MDS258	1999 (4)	1,676	KM#898-899, 901-902 Bristol Cathedral	—	200	PS32	1976 (6)	100,000	KM#911-916	13.00	14.00
MDS173	1915 (4)	1,293	KM#811-814	—	195	MDS259	2000 (4)	1,686	KM#898-899, 901-902 Lincoln Cathedral	—	225	PS33	1977 (7)	193,800	KM#911-916, 920	17.00	17.50
MDS174	1916 (4)	1,128	KM#811-814	—	185							PS34	1978 (6)	88,100	KM#911-916	15.00	19.50
MDS175	1917 (4)	1,237	KM#811-814	—	195							PS35	1979 (6)	81,000	KM#911-916	15.00	16.00
MDS176	1918 (4)	1,375	KM#811-814	—	185							PS36	1980 (6)	143,400	KM#911-916	23.00	15.50
MDS177	1919 (4)	1,258	KM#811-814	—	195							PS37	1980 (4)	10,000	KM#919, 922-924	2,650	1,150
MDS178	1920 (4)	1,399	KM#811-814	—	195							PS38	1981 (2)	2,500	KM#919, 925a	—	160
MDS179	1921 (4)	1,386	KM#811a-814a	—	200							PS39	1981 (6)	—	KM#911-916	26.00	15.50
MDS180	1922 (4)	1,373	KM#811a-814a	—	195							PS40	1981 (9)	5,000	KM#911-916, 919, 924, 925a	—	935
MDS181	1923 (4)	1,430	KM#811a-814a	—	200							PS41	1982 (7)	—	KM#926-932	21.60	24.00
MDS182	1924 (4)	1,515	KM#811a-814a	—	200							PS42	1982 (4)	2,500	KM#919, 922-924	—	1,350
MDS183	1925 (4)	1,438	KM#811a-814a	—	185							PS43	1983 (8)	125,000	KM#926-933	29.95	25.00
MDS184	1926 (4)	1,504	KM#811a-814a	—	185							PS44	1983 (3)	—	KM#919, 922-923	775	535
MDS185	1927 (4)	1,647	KM#811a-814a	—	195							PS45	1984 (3)	125,000	KM#926-932, 934	29.95	23.50
MDS186	1928 (4)	1,642	KM#827, 839-841	—	195							PS46	1984 (3)	—	KM#919, 922, 924	1,275	910
MDS187	1929 (4)	1,761	KM#827, 839-841	—	200							PS47	1985 (7)	125,000	KM#935-940.1, 941	29.75	23.50
MDS188	1930 (4)	1,724	KM#827, 839-841	—	185							PS48	1985 (4)	12,500	KM#942-945	1,395	1,175
MDS189	1931 (4)	1,759	KM#827, 839-841	—	185							PS49	1986 (8)	125,000	KM#935-940.1, 946- 947	29.75	28.50
MDS190	1932 (4)	1,835	KM#827, 839-841	—	185							PS50	1986 (3)	12,500	KM#942-943, 947c	675	535
MDS191	1933 (4)	1,872	KM#827, 839-841	—	185							PS51	1987 (7)	125,000	KM#935-940.1, 948	29.75	25.00
MDS192	1934 (4)	1,887	KM#827, 839-841	—	185							PS52	1987 (4)	10,000	KM#950-953	1,595	1,000
MDS193	1935 (4)	1,926	KM#827, 839-841	—	210							PS53	1987 (3)	12,500	KM#942-944	675	535
MDS194	1936 (4)	1,323	KM#827, 839-841	—	225							PS54	1987 (2)	12,500	KM#950-951	325	190
MDS195	1937 (4)	1,325	KM#846-847, 850-851	—	160							PS55	1988 (7)	125,000	KM#935-940.1, 954	29.75	27.50
MDS196	1937 (4)	26,000	KM#846-847, 850-851 Proof	—	160							PS56	1988 (4)	6,500	KM#950-953	1,595	1,000
MDS197	1938 (4)	1,275	KM#846-847, 850-851	—	185							PS57	1988 (3)	—	KM#942-944	775	510
MDS198	1939 (4)	1,234	KM#846-847, 850-851	—	185							PS58	1988 (2)	7,500	KM#950-951	340	190
MDS199	1940 (4)	1,277	KM#846-847, 850-851	—	185							PS59	1989 (9)	100,000	KM#935-940.1, 959- 961	34.95	46.00
MDS200	1941 (4)	1,253	KM#846-847, 850-851	—	195							PS60	1989 (4)	2,500	KM#950-953	1,595	1,000
MDS201	1942 (4)	1,231	KM#846-847, 850-851	—	185							PS61	1989 (4)	5,000	KM#955-958	1,595	1,600
MDS202	1943 (4)	1,239	KM#846-847, 850-851	—	185							PS62	1989 (3)	15,000	KM#955-957	775	675
MDS203	1944 (4)	1,259	KM#846-847, 850-851	—	185							PS63	1989 (2)	1,500	KM#950-951	340	200
MDS204	1945 (4)	1,355	KM#846-847, 850-851	—	185							PS64	1989 (2)	—	KM#960a-961a	—	55.00
MDS205	1946 (4)	1,365	KM#846-847, 850-851	—	195							PS65	1989	—	KM#960b-961b	—	65.00
MDS206	1947 (4)	1,375	KM#846a-847a, 850a- 851a	—	185							PS66	1990 (8)	100,000	KM#935-937, 937b, 938-940.1, 941 Leatherette Case	35.00	36.00
MDS207	1948 (4)	1,385	KM#846a-847a, 850a- 851a	—	195							PS67	1990 (8)	1.A.	KM#935-937, 937b, 938-940.1, 941 Leather Case	45.00	35.00
MDS208	1949 (4)	1,395	KM#870-872, 874	—	195							PS68	1990 (4)	2,500	KM#942-944, 949	1,595	1,400
MDS209	1950 (4)	1,405	KM#870-872, 874	—	195							PS69	1990 (4)	2,500	KM#950a-953a	1,595	1,000
MDS210	1951 (4)	1,468	KM#870-872, 874	—	195							PS70	1990 (3)	7,500	KM#942-944	775	570
MDS211	1952 (4)	1,012	KM#870-872, 874	—	225							PS71	1990 (2)	35,000	KM#937a-937c	47.50	39.00
MDS212	1953 (4)	1,025	KM#884-885, 887-888	—	750							PS72	1991 (7)	10,000	KM#935-936, 937b, 938-940.1, 946 Leatherette Case	38.50	35.00
MDS213	1954 (4)	1,020	KM#898-899, 901-902	—	165							PS73	1991 (7)	10,000	KM#935-936, 937b, 938-940.1, 946 Leather Case	48.50	40.00
MDS214	1955 (4)	1,036	KM#898-899, 901-902	—	165							PS74	1991 (4)	1,500	KM#942-944, 949	1,750	1,500
MDS215	1956 (4)	1,088	KM#898-899, 901-902	—	165							PS75	1991 (4)	750	KM#950a-953a	1,750	1,500
MDS216	1957 (4)	1,094	KM#898-899, 901-902	—	165							PS76	1991 (3)	2,500	KM#942-944	895	665
MDS217	1958 (4)	1,100	KM#898-899, 901-902	—	165							PS77	1992 (9)	100,000	KM#935-936, 937b, 938, 938b, 939-941, 948, 963 Leatherette Case	44.50	46.00
MDS218	1959 (4)	1,106	KM#898-899, 901-902	—	165							PS78	1992 (9)	100,000	KM#935-936, 937b, 938, 938b, 939-940.1, 948, 963 Leather Case	44.50	40.00
MDS219	1960 (4)	1,112	KM#898-899, 901-902	—	165							PS79	1992 (4)	1,250	KM#942-945	1,750	1,450
MDS220	19																



KM#	Date	Mintage	Identification	Issue Price	Mkt Val
PS86	1993 (4)	1,250	KM#942-945	1,560	1,530
PS87	1993 (3)	1,250	KM#942-944	800	670
PS88	1994 (8)	100,000	KM#935a-936a, 937b, 938b, 939, 966-968 Standard Case	45.00	34.00
PS89	1994 (8)	I.A.	KM#935a-936a, 937b, 938b, 939, 966-968 Deluxe Case	55.00	50.00
PS90	1994 (4)	500	KM#950a-953a	1,499	1,500
PS91	1994 (4)	1,250	KM#942-943, 945, 968c	—	1,550
PS92	1994 (3)	1,250	KM#942-943, 968c	—	760
PS93	1995 (8)	42,842	KM#935a-936a, 937b-938b, 939-940.1, 969-970	—	41.50
PS94	1995 (8)	17,797	KM#935a-936a, 937b-938b, 939-940.1, 969-970 Deluxe Case	—	60.00
PS95	1995 (4)	1,250	KM#942-943, 945, 971c	—	1,675
PS96	1995 (4)	500	KM#950a-953a	1,500	1,500
PS97	1995 (3)	1,250	KM#942-943, 945	—	860
PS98	1996 (9)	100,000	KM#935a-936a, 937b-938b, 939-940.1, 972-973	44.75	42.50
PS99	1996 (9)	—	KM#935a-936a, 937b-938b, 939-940.1, 972-973 Deluxe Case	56.00	55.00
PS100	1996 (4)	2,500,000	KM#950a-953a	1,600	1,500
PS101	1996 (7)	—	KM#935b, 936b, 937c, 938c, 939a, 940.1a, 972a	—	155
PS102	1997 (10)	70,000	KM#935a, 936a, 937b, 938b, 939, 940.1, 940.2, 975-976, 977a	—	50.00
PS103	1997 (4)	15,000	KM#978-981	145	135
PS104	1997 (4)	1,500	KM#982-985	1,600	1,650
PS105	1998 (10)	100,000	KM#986, 987a, 988-995	55.00	50.00
PSA1051998 (2)		10,000	Piefort versions of KM#992a, 996a	—	140
PS106	1999 (9)	100,000	KM#986a-987a, 988-991, 997-999	50.00	50.00
PS107	1999 (4)	1,000	KM#999a, 1001-1003	1,725	1,725
PS108	1999 (3)	1,250	KM#1001-1003	—	955
PS109	1999 (4)	750	KM#950a-953a	1,495	1,500
PS110	1999 (4)	—	KM#1008-1011	1,595	—
PS111	2000 (10)	90,000	KM#986-991, 994, 1004-1006 Standard Set	50.00	50.00
PS112	2000 (10)	10,000	KM#986-991, 994, 1004-1006 Deluxe Set	65.00	65.00
PS113	2000 (10)	15,000	KM#986-991, 994, 1004-1006 Executive Set	115	115
PS114	2000 (4)	750	KM#1008-1011	1,495	1,498
PS115	2000 (13)	15,000	KM#898, 899, 901, 902, 986b, 987b, 988a, 989a, 990a, 991a, 994a, 1005a, 1006a	—	375
PSA1152000 (3)		1,250	KM#994c, 1001, 1002	—	—
PSB1152000 (13)		15,000	KM#898, 899, 901, 902, 986b, 987b, 988a-991a, 994a, 1005a	—	—



The Hellenic (Greek) Republic is situated in southeastern Europe on the southern tip of the Balkan Peninsula. The republic includes many islands, the most important of which are Crete and the Ionian Islands. Greece (including islands) has an area of 50,944 sq. mi. (131,940 sq. km.) and a population of 10.3 million. Capital: Athens. Greece is still largely agricultural. Tobacco, cotton, fruit and wool are exported.

Greece, the Mother of Western civilization, attained the peak of its culture in the 5th century B.C., when it contributed more to government, drama, art and architecture than any other people to this time. Greece fell under Roman domination in the 2nd and 1st centuries B.C., becoming part of the Byzantine Empire until Constantinople fell to the Crusaders in 1202. With the fall of Constantinople to the Turks in 1453, Greece became part of the Ottoman Empire. Independence from Turkey was won with the revolution of 1821-27. In 1833, Greece was established as a monarchy, with sovereignty guaranteed by Britain, France and Russia. After a lengthy power struggle between the monarchist forces and democratic factions, Greece was proclaimed a republic in 1925. The monarchy was restored in 1935 and reconfirmed by a plebiscite in 1946. The Italians invaded Greece via Albania on Oct. 28, 1940 but were driven back well within the Albanian border. Germany began their invasion in April 1941 and quickly overran the entire country and drove off a British Expeditionary force by the end of April. King George II and his new government went into exile. The German-Italian occupation of Greece lasted until Oct. 1944 after which only German troops remained until the end of the occupation. On April 21, 1967, a military junta took control of the government and suspended the constitution. King Constantine II made an unsuccessful attempt against the junta in the fall of 1968 and consequently fled to Italy. The monarchy was formally abolished by plebiscite, Dec. 8, 1974, and Greece was established as the Hellenic Republic, the third republic in Greek history.

**RULERS**

George I, 1863-1913  
 Constantine I, 1913-1917, 1920-1922  
 Alexander I, 1917-1920  
 George II, 1922-1923, 1935-1947  
 Paul I, 1947-1964  
 Constantine II, 1964-1973

**MINT MARKS**

(a) - Paris, privy marks only  
 A - Paris  
 B - Vienna  
 BB - Strassburg  
 H - Heaton, Birmingham  
 K - Bordeaux  
 KN - King's Norton  
 (p) - Poissy - Thunderbolt  
 Anthemion - Greek National Mint, Athens

**MONETARY SYSTEM**

Commencing 1831  
 100 Lepta = 1 Drachma

**KINGDOM**

**DECIMAL COINAGE**

**KM# 62 5 LEPTA**

Nickel **Ruler:** George I **Obv:** Crown right of center hole **Rev:** Owl on amphora left of center hole

Date	Mintage	F	VF	XF	Unc	BU
1912(a)	25,053,000	0.75	3.00	7.50	65.00	150



**KM# 63 10 LEPTA**

Nickel, 21 mm. **Ruler:** George I **Obv:** Crown right of center hole **Rev:** Owl on amphora left of center hole

Date	Mintage	F	VF	XF	Unc	BU
1912(a)	28,973,000	0.75	3.00	7.50	70.00	125



**KM# 66.1 10 LEPTA**

1.5200 g., Aluminum **Ruler:** George II **Obv:** Crown above date **Rev:** Olive branch, denomination **Note:** 1.77mm thick.

Date	Mintage	F	VF	XF	Unc	BU
1922(p)	120,000,000	1.00	2.00	9.00	40.00	60.00

**KM# 66.2 10 LEPTA**

1.6500 g., Aluminum **Ruler:** Constantine I **Obv:** Crown above date **Rev:** Olive branch, denomination **Note:** 2.2mm thick.

Date	Mintage	F	VF	XF	Unc	BU
1922(p)	—	3.00	10.00	20.00	80.00	150



**KM# 64 20 LEPTA**

Nickel **Ruler:** George I **Obv:** Crowned, mantled shield right of center hole **Rev:** Athena standing at left of center hole, olive branch at right

Date	Mintage	F	VF	XF	Unc	BU
1912(a)	10,145,000	0.75	2.00	8.50	80.00	125



**KM# 65 50 LEPTA**

Copper-Nickel **Ruler:** Constantine I **Obv:** Crowned, mantled shield right of center hole **Rev:** Olive branch below center hole **Note:** Most of these were melted and only 30 - 40 of each piece are known to exist.

Date	Mintage	F	VF	XF	Unc	BU
1921H	1,000,000	—	1,500	3,500	6,500	9,000
1921KN	1,524,000	—	4,000	7,000	10,000	17,500



**KM# 60 DRACHMA**

5.0000 g., 0.8350 Silver 0.1342 oz. ASW **Ruler:** George I **Obv:** Head left **Rev:** Mythological figure Thetis with shield of Achilles, seated on sea horse

Date	Mintage	F	VF	XF	Unc	BU
1910(a)	4,570,000	7.50	15.00	45.00	200	400
1911(a)	1,881,000	9.00	20.00	55.00	450	800



**KM# 61 2 DRACHMAI**

10.0000 g., 0.8350 Silver 0.2684 oz. ASW **Ruler:** George I **Obv:** Head left **Rev:** Mythological figure Thetis with shield of Achilles, seated on sea horse

Date	Mintage	F	VF	XF	Unc	BU
1911(a)	1,500,000	10.00	30.00	80.00	1,500	2,500



## REPUBLIC DECIMAL COINAGE



**KM# 67 20 LEPTA**  
1.7300 g., Copper-Nickel **Obv:** Denomination above date **Rev:** Athena head left

Date	Mintage	F	VF	XF	Unc	BU
1926	20,000,000	0.75	1.50	5.00	20.00	60.00



**KM# 68 50 LEPTA**  
2.8900 g., Copper-Nickel **Obv:** Denomination above date **Rev:** Athena head left

Date	Mintage	F	VF	XF	Unc	BU
1926	20,000,000	0.45	1.00	4.50	20.00	60.00
1926B (1930)	20,000,000	0.45	1.00	4.50	30.00	75.00



**KM# 69 DRACHMA**  
5.0300 g., Copper-Nickel, 23 mm. **Obv:** Denomination above date **Rev:** Athena head left

Date	Mintage	F	VF	XF	Unc	BU
1926	15,000,000	0.45	1.00	5.00	35.00	75.00
1926B	20,000,000	0.45	1.00	5.00	50.00	100



**KM# 70 2 DRACHMAI**  
Copper-Nickel, 27 mm. **Obv:** Denomination above date **Rev:** Athena head left

Date	Mintage	F	VF	XF	Unc	BU
1926	22,000,000	1.00	2.00	9.00	50.00	100



**KM# 71.1 5 DRACHMAI**  
Nickel **Obv:** Phoenix and flames **Rev:** Denomination within wreath **Note:** LONDON MINT: In second set of berries on left only 1 berry will have a dot on it.

Date	Mintage	F	VF	XF	Unc	BU
1930	23,500,000	0.75	1.50	8.00	80.00	150
1930 Proof	—	—	—	—	—	Value: 2,500

**KM# 71.2 5 DRACHMAI**  
Nickel **Obv:** Phoenix and flames **Rev:** Denomination within wreath **Note:** BRUSSELS MINT: 2 berries will have dots.

Date	Mintage	F	VF	XF	Unc	BU
1930	1,500,000	1.50	3.50	20.00	150	350



**KM# 72 10 DRACHMAI**  
7.0000 g., 0.5000 Silver 0.1125 oz. ASW, 25 mm. **Obv:** Grain sprig divides denomination **Rev:** Demeter head left

Date	Mintage	F	VF	XF	Unc	BU
1930	7,500,000	5.00	10.00	30.00	370	600
1930 Proof	—	—	—	—	—	Value: 3,000



**KM# 73 20 DRACHMAI**  
11.3100 g., 0.5000 Silver 0.1818 oz. ASW, 28.43 mm. **Obv:** Prow of ancient ship **Rev:** Neptune head right

Date	Mintage	F	VF	XF	Unc	BU
1930	11,500,000	6.00	12.50	28.00	250	400
1930 Proof	—	—	—	—	—	Value: 3,000

## KINGDOM DECIMAL COINAGE



**KM# 77 5 LEPTA**  
0.8500 g., Aluminum, 20.5 mm. **Obv:** Center hole within crowned wreath **Rev:** Grain sprigs left of center hole

Date	Mintage	F	VF	XF	Unc	BU
1954	15,000,000	—	0.20	0.50	4.00	10.00
1971	1,002,000	0.20	0.50	1.00	5.00	10.00

**Note:** 1971 dated coins have smaller hole at center



**KM# 78 10 LEPTA**  
Aluminum **Obv:** Center hole within crowned wreath **Rev:** Olives above center hole, double denomination below

Date	Mintage	F	VF	XF	Unc	BU
1954	48,000,000	—	0.15	0.45	4.00	10.00
1959	20,000,000	—	0.15	0.45	4.00	10.00
1964	12,000,000	—	0.15	0.45	4.00	7.00
1965	—	—	—	—	6.50	—

**Note:** In sets only

1965 Proof	4,987	Value: 10.00	—	—	—	—
1966	20,000,000	—	0.15	0.45	4.00	7.00
1969	20,000,000	—	0.15	0.45	4.00	7.00
1971	5,922,000	—	0.35	1.00	5.00	8.00

**Note:** Small center hole



**KM# 102 10 LEPTA**  
Aluminum **Obv:** Soldier and Phoenix **Rev:** Trident between two dolphins

Date	Mintage	F	VF	XF	Unc	BU
1973	2,742,000	—	0.20	1.00	5.00	7.00



**KM# 79 20 LEPTA**  
Aluminum, 24 mm. **Obv:** Center hole within crowned wreath **Rev:** Olive branch left of center hole

Date	Mintage	F	VF	XF	Unc	BU
1954	24,000,000	—	0.15	0.50	4.00	10.00
1959	20,000,000	—	0.15	0.50	4.00	10.00
1964	8,000,000	—	0.15	0.50	3.50	6.50
1966	15,000,000	—	0.15	0.50	3.50	6.50
1969	20,000,000	—	0.15	0.50	3.50	6.50
1971	4,108,000	—	0.35	1.00	4.00	7.00

Date	Mintage	F	VF	XF	Unc	BU
<b>Note:</b> Small center hole						



**KM# 104 20 LEPTA**  
Aluminum **Obv:** Soldier in front of phoenix, anniversary date below **Rev:** Olive branch, denomination

Date	Mintage	F	VF	XF	Unc	BU
1973	2,718,000	—	0.20	0.60	5.00	7.00



**KM# 80 50 LEPTA**  
Copper-Nickel, 18 mm. **Ruler:** Paul I **Obv:** Head left **Rev:** Crowned arms with supporters

Date	Mintage	F	VF	XF	Unc	BU
1954	37,228,000	0.15	0.25	1.25	35.00	85.00
1957	5,108,000	1.00	5.00	50.00	210	450
1957 Proof	—	—	—	—	—	Value: 2,000
1959	10,160,000	0.15	0.25	5.00	60.00	150
1962	20,500,000	0.15	0.25	1.50	8.00	75.00

**Note:** Plain edge

1962	Inc. above	0.15	0.25	1.50	8.00	75.00
------	------------	------	------	------	------	-------

**Note:** Serrated edge

1964	20,000,000	0.15	0.25	1.50	8.00	75.00
1965	—	—	—	—	6.50	—

**Note:** In sets only

1965 Proof	4,987	Value: 12.50	—	—	—	—
------------	-------	--------------	---	---	---	---



**KM# 88 50 LEPTA**  
Copper-Nickel, 18 mm. **Ruler:** Constantine II **Obv:** Head left **Rev:** Crowned arms with supporters

Date	Mintage	F	VF	XF	Unc	BU
1966	30,000,000	0.20	0.50	1.00	5.50	25.00
1966 Proof	—	—	—	—	—	Value: 1,500
1970	10,160,000	0.30	0.60	1.50	6.00	27.50



**KM# 97.1 50 LEPTA**  
Copper-Nickel **Ruler:** Constantine II **Obv:** Small head left **Rev:** Soldier in front of Phoenix

Date	Mintage	F	VF	XF	Unc	BU
1971	10,999,000	—	0.10	0.15	4.00	20.00
1973	9,342,000	—	0.20	0.50	5.00	22.00

**KM# 97.2 50 LEPTA**  
Copper-Nickel **Ruler:** Constantine II **Obv:** Large head left **Rev:** Soldier in front of Phoenix

Date	Mintage	F	VF	XF	Unc	BU
1973	Inc. above	—	0.20	0.50	5.00	15.00



**KM# 81 DRACHMA**  
Copper-Nickel, 20.8 mm. **Ruler:** Paul I **Obv:** Head left **Rev:** Crowned arms with supporters

Date	Mintage	F	VF	XF	Unc	BU
1954	24,091,000	0.15	0.25	0.75	50.00	100
1957	8,151,000	1.00	5.00	50.00	150	400
1957 Proof	—	—	—	—	—	Value: 2,500
1959	10,180,000	0.15	0.25	2.00	50.00	150
1962	20,060,000	0.25	1.00	2.00	8.00	100
1965	—	—	—	—	6.50	—

**Note:** In sets only

1965 Proof	4,987	Value: 12.50	—	—	—	—
------------	-------	--------------	---	---	---	---



**KM# 89 DRACHMA**

Copper-Nickel **Ruler:** Constantine II **Obv:** Head left **Rev:** Crowned arms with supporters

Date	Mintage	F	VF	XF	Unc	BU
1966	20,000,000	—	0.15	0.45	4.50	12.00
1966 Proof	—	Value: 1,250				
1967	20,000,000	—	0.15	0.45	4.50	12.00
1970	7,001,000	—	0.50	1.00	7.00	16.00
1970 Proof	—	Value: 1,500				



**KM# 83 5 DRACHMAI**

Copper-Nickel **Ruler:** Paul I

Date	Mintage	F	VF	XF	Unc	BU
1954	21,000,000	0.25	0.50	1.50	25.00	50.00
1965	—	—	—	—	5.50	—
<b>Note:</b> In sets only						
1965 Proof	4,987	Value: 15.00				



**KM# 101 10 DRACHMAI**

7.5400 g., Copper-Nickel, 29.9 mm. **Ruler:** Constantine II **Obv:** Head left **Rev:** Soldier in front of Phoenix

Date	Mintage	F	VF	XF	Unc	BU
1971	502,000	0.25	0.50	1.00	7.50	16.00
1973	541,000	0.50	1.00	2.50	8.00	18.00



**KM# 98 DRACHMA**

Copper-Nickel **Ruler:** Constantine II **Obv:** Head left **Rev:** Soldier in front of Phoenix

Date	Mintage	F	VF	XF	Unc	BU
1971	11,985,000	—	0.20	0.75	4.50	12.00
1973	8,196,000	—	0.25	1.00	5.50	14.00



**KM# 91 5 DRACHMAI**

Copper-Nickel, 27.5 mm. **Ruler:** Constantine II **Obv:** Head left **Rev:** Crowned arms with supporters

Date	Mintage	F	VF	XF	Unc	BU
1966	12,000,000	0.15	0.25	1.00	6.00	20.00
1966	—	Value: 1,250				
1970	5,000,000	0.50	1.00	3.00	10.00	22.00



**KM# 74 20 DRACHMAI**

6.4516 g., 0.9000 Gold 0.1867 oz. AGW, 22 mm. **Ruler:** George II **Subject:** 5th Anniversary - Restoration of Monarchy **Obv:** Head left **Rev:** Denomination within crowned wreath

Date	Mintage	F	VF	XF	Unc	BU
ND(1940) Proof	200	Value: 15,000				



**KM# 82 2 DRACHMAI**

Copper-Nickel **Ruler:** Paul I **Obv:** Head left **Rev:** Crowned arms with supporters

Date	Mintage	F	VF	XF	Unc	BU
1954	12,609,000	0.50	0.75	1.50	30.00	125
1957	10,171,000	1.00	5.00	50.00	150	400
1957 Proof	—	Value: 3,000				
1959	5,000,000	1.00	2.00	25.00	225	650
1962	10,096,000	0.50	0.75	2.50	10.00	60.00
1965	—	—	—	—	5.50	—
<b>Note:</b> In sets only						
1965 Proof	4,987	Value: 12.50				



**KM# 100 5 DRACHMAI**

Copper-Nickel **Ruler:** Constantine II **Obv:** Head left **Rev:** Soldier in front of Phoenix

Date	Mintage	F	VF	XF	Unc	BU
1971	4,014,000	0.25	0.50	2.00	6.00	15.00
1973	3,166,000	0.25	0.50	1.50	5.50	15.00



**KM# 85 20 DRACHMAI**

7.5000 g., 0.8350 Silver 0.2013 oz. ASW, 26.2 mm. **Ruler:** Paul I **Obv:** Head left **Rev:** Selene, moon goddess

Date	Mintage	F	VF	XF	Unc	BU
1960	20,000,000	—	—	BV	7.00	16.00
1960 Proof	—	Value: 2,000				
1965	—	—	—	—	8.00	18.00
1965 Proof	4,987	Value: 18.00				



**KM# 90 2 DRACHMAI**

Copper-Nickel **Ruler:** Constantine II **Obv:** Head left **Rev:** Crowned arms with supporters

Date	Mintage	F	VF	XF	Unc	BU
1966	10,000,000	0.15	0.25	0.50	4.50	12.00
1966 Proof	—	Value: 1,400				
1967	10,000,000	0.15	0.25	0.50	5.00	12.00
1970	7,000,000	0.50	1.00	2.00	8.00	18.00
1970 Proof	—	Value: 2,000				



**KM# 84 10 DRACHMAI**

Nickel, 30 mm. **Ruler:** Paul I **Obv:** Head left **Rev:** Crowned arms with supporters

Date	Mintage	F	VF	XF	Unc	BU
1959	20,000,000	0.30	0.50	2.00	16.00	50.00
1959 Proof	—	Value: 2,000				
1965	—	—	—	—	5.50	—
<b>Note:</b> In sets only						
1965 Proof	4,987	Value: 15.00				



**KM# 92 20 DRACHMAI**

6.4516 g., 0.9000 Gold 0.1867 oz. AGW **Ruler:** Constantine II **Subject:** Commemorative of the April 21, 1967 revolution **Obv:** Crowned shield with supporters **Rev:** Soldier in front of Phoenix

Date	Mintage	F	VF	XF	Unc	BU
ND (1970)	20,000	—	—	—	350	500



**KM# 99 2 DRACHMAI**

Copper-Nickel, 22.9 mm. **Ruler:** Constantine II **Obv:** Head left **Rev:** Soldier in front of Phoenix

Date	Mintage	F	VF	XF	Unc	BU
1971	9,998,000	0.15	0.25	0.75	4.50	12.00
1973	7,972,000	0.20	0.50	1.50	5.50	14.00



**KM# 96 10 DRACHMAI**

Copper-Nickel **Ruler:** Constantine II **Obv:** Head left **Rev:** Crowned arms with supporters

Date	Mintage	F	VF	XF	Unc	BU
1968	40,000,000	0.25	0.50	0.75	5.50	15.00



**KM# 111.3 20 DRACHMAI**

Copper-Nickel **Ruler:** Constantine II **Obv:** Soldier in front of Phoenix **Rev:** Selene, wide rim with continuous wave design at rear hoof

Date	Mintage	F	VF	XF	Unc	BU
1973	Inc. above	0.50	1.00	2.00	10.00	15.00



**KM# 111 20 DRACHMAI**  
Copper-Nickel **Ruler:** Constantine II **Obv:** Soldier in front of Phoenix **Rev:** Selene, narrow rim with faint veil or no veil **Note:** Possible varieties exist; narrow rim with faint veil or no veil / wide rim with heavy veil and broken wave design at rear hoof.

Date	Mintage	F	VF	XF	Unc	BU
1973	3,092,000	0.50	1.00	2.00	8.50	11.50

**KM# 86 30 DRACHMAI**  
18.0000 g., 0.8350 Silver 0.4832 oz. ASW, 34 mm. **Ruler:** Paul I **Subject:** Centennial - Five Greek Kings, Greek text

Date	Mintage	F	VF	XF	Unc	BU
ND (1963)	3,000,000	—	BV	7.50	10.00	12.00

**KM# 87 30 DRACHMAI**  
12.0000 g., 0.8350 Silver 0.3221 oz. ASW, 30.3 mm. **Ruler:** Constantine II **Subject:** Constantine and Anne-Marie Wedding, Greek text

Date	Mintage	F	VF	XF	Unc	BU
1964	1,000,000	—	BV	5.00	9.00	12.00

**Note:** Berne: small edge lettering, BØ below epaulette  
1964 1,000,000 — BV 5.00 8.00 12.00  
**Note:** Kongsberg: large edge lettering, BØ on top of shoulder  
1964 Proof — Value: 3,500



**KM# 93 50 DRACHMAI**  
12.5000 g., 0.8350 Silver 0.3356 oz. ASW **Ruler:** Constantine II **Subject:** April 21, 1967 Revolution **Obv:** Crowned shield with supporters **Rev:** Soldier in front of Phoenix

Date	Mintage	F	VF	XF	Unc	BU
1967(1970)	100,000	—	—	25.00	75.00	100



**KM# 75 100 DRACHMAI**  
25.0000 g., 0.9000 Silver 0.7234 oz. ASW, 38 mm. **Ruler:** George II **Subject:** 5th Anniversary - Restoration of Monarchy **Obv:** Head left **Rev:** Crowned and mantled arms

Date	Mintage	F	VF	XF	Unc	BU
ND (1940) Proof	500	—	—	—	—	2,500



**KM# 76 100 DRACHMAI**  
32.2580 g., 0.9000 Gold 0.9334 oz. AGW, 38 mm. **Ruler:** George II **Obv:** Head left **Rev:** Denomination within crowned wreath

Date	Mintage	F	VF	XF	Unc	BU
ND (1940) Proof	140	—	—	—	—	25,000

**KM# 94 100 DRACHMAI**  
25.0000 g., 0.8350 Silver 0.6711 oz. ASW **Ruler:** Constantine II **Subject:** April 21, 1967 Revolution

Date	Mintage	F	VF	XF	Unc	BU
ND (1970)	30,000	—	—	35.00	100	150



**KM# 95 100 DRACHMAI**  
32.2580 g., 0.9000 Gold 0.9334 oz. AGW **Ruler:** Constantine II **Subject:** April 21, 1967 Revolution **Obv:** Crowned arms with supporters **Rev:** Soldier in front of Phoenix

Date	Mintage	F	VF	XF	Unc	BU
ND (1970)	10,000	—	—	—	1,100	1,500

## REPUBLIC DECIMAL COINAGE



**KM# 103 10 LEPTA**  
1.0900 g., Aluminum **Obv:** Phoenix above flame **Rev:** Pair of dolphins flank trident

Date	Mintage	F	VF	XF	Unc	BU
1973	15,134,472	—	0.10	0.50	2.00	5.00



**KM# 113 10 LEPTA**  
Aluminum **Obv:** Arms within wreath **Rev:** Charging bull right

Date	Mintage	F	VF	XF	Unc	BU
1976	2,043,000	—	0.10	0.30	2.00	5.00
1978	791,000	0.50	1.00	2.50	5.00	10.00
1978 Proof	20,000	—	—	—	—	5.00



**KM# 105 20 LEPTA**  
Aluminum **Obv:** Phoenix with date below **Rev:** Olive branch, denomination

Date	Mintage	F	VF	XF	Unc	BU
1973	15,265,797	—	0.20	0.50	2.50	5.00



**KM# 114 20 LEPTA**  
Aluminum **Obv:** Arms within wreath **Rev:** Stallion's head left

Date	Mintage	F	VF	XF	Unc	BU
1976	2,506,000	—	0.15	0.40	2.50	5.00
1978	803,000	0.45	1.00	2.50	5.00	10.00
1978 Proof	20,000	—	—	—	—	5.00



**KM# 106 50 LEPTA**  
Nickel-Brass, 18 mm. **Obv:** Phoenix and flame **Rev:** Ornamental plume

Date	Mintage	F	VF	XF	Unc	BU
1973	55,231,898	—	—	0.15	1.00	3.00



**KM# 115 50 LEPTA**  
2.5200 g., Nickel-Brass, 18 mm. **Subject:** Markos Botsaris **Obv:** Denomination **Rev:** Bust left

Date	Mintage	F	VF	XF	Unc	BU
1976	51,016,000	—	—	0.15	1.00	—
1978	12,010,000	—	—	0.15	1.00	—
1978 Proof	20,000	—	—	—	—	Value: 8.00
1980	6,682,000	—	—	0.15	1.25	—
1982	3,365,000	—	—	0.15	1.25	—
1984	1,208,000	—	—	0.15	1.25	—
1986	—	—	—	0.15	1.25	—



**KM# 107 DRACHMA**  
Nickel-Brass, 21 mm. **Obv:** Phoenix and flame **Rev:** Owl left of denomination

Date	Mintage	F	VF	XF	Unc	BU
1973	45,218,431	—	0.75	1.50	3.00	6.00



**KM# 116 DRACHMA**  
Nickel-Brass, 21 mm. **Subject:** Konstantinos Kanaris **Obv:** Full masted ship at sea **Rev:** Bust left

Date	Mintage	F	VF	XF	Unc	BU
1976	102,060,000	—	—	0.15	1.00	3.00
<b>Note:</b> Varieties exist						
1978	21,200,000	—	—	0.15	1.00	2.00
1978 Proof	20,000	—	—	—	—	Value: 8.00
1980	52,503,000	—	—	0.15	1.00	2.00
1982	54,186,000	—	—	0.15	1.00	2.00
1984	33,665,000	—	—	0.15	1.00	2.00
1986	17,901,000	—	—	0.15	1.00	3.00



**KM# 150 DRACHMA**  
2.8000 g., Copper, 18 mm. **Subject:** Lascarina Bouboulina, 1783-1825 **Obv:** Full masted ship at sea **Rev:** Bust left

Date	Mintage	F	VF	XF	Unc	BU
1988(an)	36,707,000	—	—	—	0.50	1.00
1990(an)	—	—	—	—	0.50	1.00
1992	—	—	—	—	0.50	1.00
1993	—	—	—	—	10.00	15.00
<b>Note:</b> In sets only						
1993 Proof	—	—	—	—	—	Value: 45.00
1994	—	—	—	—	0.50	1.00
1998	—	—	—	—	0.50	1.00
2000	—	—	—	—	0.50	1.00

**KM# 189 DRACHMA**  
8.5000 g., 0.9167 Gold 0.2505 oz. AGW **Obv:** Sailing ship **Rev:** Bouboulina, heroine, bust left

Date	Mintage	F	VF	XF	Unc	BU
2000 Proof	—	—	—	—	—	Value: 400



**KM# 108 2 DRACHMAI**  
Nickel-Brass **Obv:** Phoenix and flame **Rev:** Owl left of denomination

Date	Mintage	F	VF	XF	Unc	BU
1973	51,163,812	—	0.75	1.50	4.00	7.00



**KM# 117 2 DRACHMAI**

Nickel-Brass, 24 mm. **Subject:** Georgios Karaiskakis **Obv:** Crossed rifles with branch **Rev:** Bust left

Date	Mintage	F	VF	XF	Unc	BU
1976	92,401,000	—	—	0.25	1.00	2.00
1978	16,772,000	—	—	0.25	1.00	2.00
1978 Proof	20,000	Value: 8.00		—	—	—
1980	45,955,000	—	—	0.25	1.00	2.00



**KM# 130 2 DRACHMES**

Nickel-Brass, 24 mm. **Subject:** Georgios Karaiskakis **Obv:** Crossed rifles and branch **Rev:** Bust left

Date	Mintage	F	VF	XF	Unc	BU
1982	64,414,000	—	—	0.20	1.00	2.00
1984	37,861,000	—	—	0.20	1.00	2.00
1986	21,019,000	—	—	0.20	1.00	2.00



**KM# 151 2 DRACHMES**

3.8000 g., Copper, 21 mm. **Subject:** Manto Mavrogenous, 1797-1840 - independence hero **Obv:** Ship's wheel, scope and anchor **Rev:** Bust facing looking right

Date	Mintage	F	VF	XF	Unc	BU
1988(an)	36,707,000	—	—	—	0.50	1.00
1990	—	—	—	—	0.50	1.00
1992	—	—	—	—	0.50	1.00
1993	—	—	—	—	10.00	15.00

**Note:** In sets only

1993 Proof	—	Value: 45.00		—	—	—
1994	—	—	—	—	0.50	1.00
1998	—	—	—	—	0.50	1.00
2000	—	—	—	—	0.50	1.00



**KM# 109.1 5 DRACHMAI**

Copper-Nickel, 25 mm. **Obv:** Phoenix and flame **Rev:** Pegasus rearing right **Note:** Denomination spelling ends with I.

Date	Mintage	F	VF	XF	Unc	BU
1973	33,957,473	0.75	1.25	2.00	4.00	10.00

**KM# 109.2 5 DRACHMAI**

Copper-Nickel, 25 mm. **Obv:** Phoenix and flame **Rev:** Pegasus rearing right **Note:** Denomination spelling ends with A.

Date	Mintage	F	VF	XF	Unc	BU
1973	Inc. above	1.00	2.00	4.00	10.00	15.00



**KM# 118 5 DRACHMAI**

Copper-Nickel, 22.5 mm. **Subject:** Aristotle **Obv:** Denomination **Rev:** Head left

Date	Mintage	F	VF	XF	Unc	BU
1976	85,187,000	—	0.20	0.35	1.00	2.00
1978	17,404,000	—	0.20	0.35	1.00	3.00
1978 Proof	20,000	Value: 8.00		—	—	—
1980	33,701,000	—	0.20	0.35	1.00	2.00



**KM# 131 5 DRACHMES**

5.5500 g., Copper-Nickel, 22.46 mm. **Subject:** Aristotle **Obv:** Denomination **Rev:** Head left **Edge:** Plain

Date	Mintage	F	VF	XF	Unc	BU
1982	42,647,000	—	0.20	0.35	1.00	2.00
1984	29,778,000	—	0.20	0.35	1.00	2.00
1986	16,730,000	—	0.20	0.35	1.00	2.00
1988	30,273,000	—	—	0.30	0.75	1.50
1990	—	—	—	0.30	0.75	1.50
1992	—	—	—	0.30	0.75	1.50
1993	—	—	—	—	10.00	15.00

**Note:** In sets only

1993 Proof	—	Value: 50.00		—	—	—
1994	—	—	—	—	0.75	1.50
1998	—	—	—	—	0.75	1.50
1999	—	—	—	—	0.75	1.50
2000	—	—	—	—	0.75	1.50



**KM# 110 10 DRACHMAI**

7.5500 g., Copper-Nickel **Obv:** Phoenix and flame **Rev:** Pegasus rearing right

Date	Mintage	F	VF	XF	Unc	BU
1973	22,599,848	1.00	1.50	2.50	6.00	10.00



**KM# 119 10 DRACHMAI**

7.5400 g., Copper-Nickel, 25.95 mm. **Subject:** Democritus **Obv:** Atom design **Rev:** Head left **Edge:** Plain

Date	Mintage	F	VF	XF	Unc	BU
1976	76,816,000	—	0.25	0.50	1.00	5.00
1978	14,637,000	—	0.25	0.50	1.00	5.00
1978 Proof	20,000	Value: 10.00		—	—	—
1980	28,733,000	—	0.25	0.50	1.00	5.00



**KM# 132 10 DRACHMES**

7.6000 g., Copper-Nickel, 26 mm. **Obv:** Atom design **Rev:** Head of Democritus left

Date	Mintage	F	VF	XF	Unc	BU
1982	35,539,000	—	0.25	0.50	1.00	2.00
1984	23,802,000	—	0.25	0.50	1.00	2.00
1986	24,441,000	—	0.25	0.50	1.00	2.00
1988	16,869,000	—	0.20	0.45	1.00	2.00
1990	—	—	0.20	0.45	1.00	2.00
1992	—	—	0.20	0.45	1.00	2.00
1993	—	—	—	—	15.00	20.00

**Note:** In sets only

1993 Proof	—	Value: 60.00		—	—	—
1994	—	—	0.20	0.45	1.00	2.00
1998	—	—	0.20	0.45	1.00	2.00
2000	—	—	—	—	1.00	2.00



**KM# 112 20 DRACHMAI**

Copper-Nickel, 29 mm. **Subject:** Athena **Obv:** Phoenix and flame **Rev:** Helmeted head left

Date	Mintage	F	VF	XF	Unc	BU
1973	20,650,087	0.35	0.50	1.00	2.00	5.00



**KM# 120 20 DRACHMAI**

Copper-Nickel, 29 mm. **Subject:** Pericles **Obv:** The Parthenon **Rev:** Helmeted head left, In Greek

Date	Mintage	F	VF	XF	Unc	BU
1976	53,167,500	—	0.30	0.50	1.25	5.00
1978	65,353,000	—	0.30	0.50	1.50	5.00
1978 Proof	20,000	Value: 10.00		—	—	—
1980	17,562,000	—	0.30	0.50	1.25	5.00



**KM# 133 20 DRACHMES**

Copper-Nickel, 28.8 mm. **Subject:** Pericles **Obv:** The Parthenon **Rev:** Helmeted head left, In Greek

Date	Mintage	F	VF	XF	Unc	BU
1982	24,299,000	—	0.30	0.50	1.00	3.00
1984	13,412,000	—	0.30	0.50	1.25	3.50
1986	10,553,000	—	0.30	0.50	1.00	3.00
1988	16,196,000	—	—	0.50	1.00	3.00



**KM# 154 20 DRACHMES**

7.0000 g., Nickel-Bronze, 24.5 mm. **Subject:** Dionysios Solomos, composer of National Anthem **Obv:** Olive branch right of lined field **Rev:** Bust looking right

Date	Mintage	F	VF	XF	Unc	BU
1990(an)	—	—	—	—	1.25	2.50
1992	—	—	—	—	1.25	2.50
1993	—	—	—	—	15.00	20.00

**Note:** In sets only

1993 Proof	—	Value: 85.00		—	—	—
1994	—	—	—	—	1.25	2.50
1998(an)	—	—	—	—	1.25	2.50
2000	—	—	—	—	1.25	2.50



**KM# 124 50 DRACHMAI**

Copper-Nickel **Subject:** Solon the Archon of Athens **Obv:** Denomination above waves and date **Rev:** Head left

Date	Mintage	F	VF	XF	Unc	BU
1980(an)	32,250,999	0.50	0.75	1.50	3.50	6.00





**KM# 134 50 DRACHMES**

11.9600 g., Copper-Nickel, 31 mm. **Subject:** Solon the Archon of Athens **Obv:** Denomination above waves and date **Rev:** Head left **Note:** Obv: Denomination in modern Greek

Date	Mintage	F	VF	XF	Unc	BU
1982(an)	18,899,000	0.40	0.60	1.00	1.50	3.00
1984(an)	11,411,000	0.40	0.60	1.00	1.50	3.00



**KM# 172 50 DRACHMES**

Brass **Subject:** Dionysios Solomos **Obv:** Arms within wreath **Rev:** Bust 3/4 facing divides dates

Date	Mintage	F	VF	XF	Unc	BU
ND (1998)	—	—	—	—	3.50	5.50



**KM# 152 100 DRACHMES**

Copper-Nickel **Subject:** 28th Chess Olympics **Obv:** Castle towers and stylized chessboard **Rev:** Legend divides block design, shield at left and owl at right

Date	Mintage	F	VF	XF	Unc	BU
1988(an)	30,000	—	—	—	12.00	15.00



**KM# 147 50 DRACHMES**

9.2000 g., Nickel-Brass, 27.6 mm. **Subject:** Homer **Obv:** Ancient sailing boat **Rev:** Head left

Date	Mintage	F	VF	XF	Unc	BU
1986(an)	12,078,000	—	0.50	1.00	2.50	5.00
1988(an)	23,589,000	—	—	0.75	1.50	3.00
1990(an)	—	—	—	0.75	1.75	3.50
1992	—	—	—	0.75	1.75	3.50
1993	—	—	—	—	20.00	25.00

**Note:** In sets only

1993 Proof	—	Value: 70.00	—	—	—	—
1994	—	—	—	0.75	1.75	3.50
1998	—	—	—	—	1.75	3.50
1999	—	—	—	—	1.75	3.50
2000	—	—	—	—	1.75	3.50



**KM# 121 100 DRACHMAI**

13.0000 g., 0.6500 Silver 0.2717 oz. ASW **Subject:** 50th Anniversary - Bank of Greece **Obv:** Denomination **Rev:** Athena seated right

Date	Mintage	F	VF	XF	Unc	BU
1978 Proof	25,000	Value: 150	—	—	—	—



**KM# 159 100 DRACHMES**

10.2000 g., Brass, 29.3 mm. **Subject:** Macedonia - Alexander the Great **Obv:** Radiant design within circle **Rev:** Head right

Date	Mintage	F	VF	XF	Unc	BU
1990(an)	—	—	—	—	2.35	4.50
1992	—	—	—	—	2.35	4.50
1993	—	—	—	—	20.00	25.00

**Note:** In sets only

1993 Proof	—	Value: 85.00	—	—	—	—
1994	—	—	—	—	2.35	4.50
1998	—	—	—	—	2.35	4.50
2000	—	—	—	—	2.35	4.50



**KM# 164 50 DRACHMES**

Brass, 27 mm. **Series:** 150th Anniversary of the Constitution **Subject:** Dimitrios Kallergis **Obv:** Bust 3/4 left **Rev:** Center of Parliament Building

Date	Mintage	F	VF	XF	Unc	BU
ND(1994)(an)	7,500,000	—	—	—	3.00	5.00



**KM# 125 100 DRACHMAI**

5.7800 g., 0.9000 Silver 0.1672 oz. ASW **Subject:** Pan-European Games **Obv:** Arms within wreath **Rev:** Ancient Olympic broad jump

Date	Mintage	F	VF	XF	Unc	BU
1981	150,000	—	—	—	8.00	10.00
1981 Proof	150,000	Value: 15.00	—	—	—	—



**KM# 169 100 DRACHMES**

9.8700 g., Brass, 29.48 mm. **Subject:** VI Universal Track Championship Games **Obv:** Ancient city view and track **Rev:** Runner and track **Edge:** Alternating reeded and smooth sections

Date	Mintage	F	VF	XF	Unc	BU
1997(an)	5,000,000	—	—	—	2.75	5.00



**KM# 168 50 DRACHMES**

Brass, 27 mm. **Series:** 150th Anniversary of the Constitution **Subject:** Makrygiannis **Obv:** Bust 3/4 left **Rev:** Center of Parliament Building

Date	Mintage	F	VF	XF	Unc	BU
ND(1994)(an)	7,500,000	—	—	—	3.00	5.00



**KM# 135 100 DRACHMAI**

5.7800 g., 0.9000 Silver 0.1672 oz. ASW **Subject:** Pan-European Games **Obv:** Arms within wreath **Rev:** Olympic high jump

Date	Mintage	F	VF	XF	Unc	BU
1982	150,000	—	—	—	8.00	10.00
1982 Proof	Inc. above	Value: 15.00	—	—	—	—



**KM# 170 100 DRACHMES**

9.8500 g., Brass, 29.45 mm. **Subject:** 13th World Basketball Championships **Obv:** Cup in ball design **Rev:** Four basketball players in action **Edge:** Segmented reeding

Date	Mintage	F	VF	XF	Unc	BU
1998(an)	—	—	—	—	4.50	6.50



**KM# 171 50 DRACHMES**

Brass **Subject:** Rigas Feraios **Obv:** Arms within wreath **Rev:** Bust 3/4 right divides dates

Date	Mintage	F	VF	XF	Unc	BU
ND (1998)	—	—	—	—	3.50	5.50



**KM# 136 100 DRACHMAI**

5.7800 g., 0.9000 Silver 0.1672 oz. ASW **Subject:** Pan-European Games **Obv:** Arms within wreath **Rev:** Pole vault

Date	Mintage	F	VF	XF	Unc	BU
1982	150,000	—	—	—	8.00	10.00
1982 Proof	Inc. above	Value: 15.00	—	—	—	—



**KM# 173 100 DRACHMES**

10.0000 g., Brass, 29.4 mm. **Obv:** Ancient wrestlers **Rev:** Modern wrestlers **Edge:** Reeded and plain sections

Date	Mintage	F	VF	XF	Unc	BU
1999	—	—	—	—	3.50	5.50





**KM# 174 100 DRACHMES**

10.0000 g., Brass, 29.4 mm. **Obv:** Statue of Atlas **Rev:** Weight lifter **Edge:** Reeded and plain sections

Date	Mintage	F	VF	XF	Unc	BU
1999	—	—	—	—	3.50	5.50



**KM# 126 250 DRACHMAI**

14.4400 g., 0.9000 Silver 0.4178 oz. ASW **Subject:** Pan-European Games **Obv:** Arms within wreath **Rev:** Ancient Olympic javelin throwing

Date	Mintage	F	VF	XF	Unc	BU
1981	150,000	—	—	—	12.50	14.50
1981 Proof	150,000	Value: 20.00				



**KM# 137 250 DRACHMAI**

14.4400 g., 0.9000 Silver 0.4178 oz. ASW **Subject:** Pan-European Games **Obv:** Arms within wreath **Rev:** 1896 Olympic discus throwing

Date	Mintage	F	VF	XF	Unc	BU
1982	150,000	—	—	—	12.50	14.50
1982 Proof	Inc. above	Value: 20.00				



**KM# 138 250 DRACHMAI**

14.4400 g., 0.9000 Silver 0.4178 oz. ASW **Subject:** Pan-European Games **Obv:** Arms within wreath **Rev:** Shot put

Date	Mintage	F	VF	XF	Unc	BU
1982	150,000	—	—	—	12.50	14.50
1982 Proof	Inc. above	Value: 20.00				



**KM# 127 500 DRACHMAI**

28.8800 g., 0.9000 Silver 0.8356 oz. ASW **Subject:** Pan-European Games **Obv:** Arms within wreath **Rev:** Ancient Olympic relay race

Date	Mintage	F	VF	XF	Unc	BU
1981	150,000	—	—	—	20.00	22.50
1981 Proof	150,000	Value: 27.50				



**KM# 139 500 DRACHMAI**

28.8800 g., 0.9000 Silver 0.8356 oz. ASW **Subject:** Pan-European Games **Obv:** Arms within wreath **Rev:** 1896 Olympic racers at starting blocks

Date	Mintage	F	VF	XF	Unc	BU
1982	150,000	—	—	—	20.00	22.50
1982 Proof	Inc. above	Value: 27.50				



**KM# 140 500 DRACHMAI**

28.8800 g., 0.9000 Silver 0.8356 oz. ASW **Subject:** Pan-European Games **Obv:** Arms within wreath **Rev:** Racers

Date	Mintage	F	VF	XF	Unc	BU
1982	150,000	—	—	—	20.00	22.50
1982 Proof	Inc. above	Value: 27.50				



**KM# 122 500 DRACHMES**

13.0000 g., 0.9000 Silver 0.3761 oz. ASW **Subject:** Common Market Membership **Obv:** Inscription above denomination **Rev:** Figure in tree

Date	Mintage	F	VF	XF	Unc	BU
ND (1979)	—	—	—	—	—	—
ND (1979) Proof	18,000	Value: 200				



**KM# 145 500 DRACHMES**

18.0000 g., 0.9000 Silver 0.5208 oz. ASW **Subject:** Olympics **Obv:** Arms within wreath, torch at right **Rev:** Runner with torch

Date	Mintage	F	VF	XF	Unc	BU
1984	25,000	—	—	—	75.00	90.00
1984 Proof	25,000	Value: 150				



**KM# 153 500 DRACHMES**

18.1100 g., 0.9000 Silver 0.5240 oz. ASW **Subject:** 28th Chess

Olympics **Obv:** Ancient figures playing chess **Rev:** Legend divides block design, shield at left and owl at right

Date	Mintage	F	VF	XF	Unc	BU
1988 Proof	3,000	Value: 300				



**KM# 157 500 DRACHMES**

18.0000 g., 0.9000 Silver 0.5208 oz. ASW **Subject:** XI Mediterranean Games **Obv:** Design and denomination **Rev:** Fish wearing hat, logo at right

Date	Mintage	F	VF	XF	Unc	BU
1991 Proof	10,000	Value: 60.00				



**KM# 160 500 DRACHMES**

17.0000 g., 0.9250 Silver 0.5055 oz. ASW **Subject:** 2500th Anniversary of Democracy **Obv:** Head on old coin right **Rev:** One seated and one standing figure within square

Date	Mintage	F	VF	XF	Unc	BU
1993 Proof	Est. 30,000	Value: 300				



**KM# 162 500 DRACHMES**

17.0000 g., 0.9250 Silver 0.5055 oz. ASW **Subject:** Volleyball Centennial **Rev:** Players in rectangle, date at corners

Date	Mintage	F	VF	XF	Unc	BU
1994 Proof	1,750	Value: 125				



**KM# 175 500 DRACHMES**

9.5400 g., Copper-Nickel, 28 mm. **Series:** 2004 Olympics **Obv:** Laurel wreath within square, games logo below **Rev:** Arched entry to ancient Olympic stadium **Edge:** Plain

Date	Mintage	F	VF	XF	Unc	BU
2000	—	—	—	—	4.50	6.00



**KM# 176 500 DRACHMES**

9.5400 g., Copper-Nickel, 28 mm. **Series:** 2004 Olympics **Obv:** Laurel wreath within square, games logo below **Rev:** Runner receiving Olympic torch **Edge:** Plain

Date	Mintage	F	VF	XF	Unc	BU
2000	—	—	—	—	4.50	6.00



**KM# 177 500 DRACHMES**  
 9.5400 g., Copper-Nickel, 28 mm. **Series:** 2004 Olympics **Obv:** Laurel wreath within square, games logo below **Rev:** Ancient winner Diagoras being carried **Edge:** Plain  

Date	Mintage	F	VF	XF	Unc	BU
2000	—	—	—	—	4.50	6.00



**KM# 178 500 DRACHMES**  
 9.5400 g., Copper-Nickel, 28 mm. **Series:** 2004 Olympics **Subject:** President Vekelas and Baron Couberten **Obv:** Laurel wreath within square, games logo below **Rev:** Jugate busts; one left and one facing **Edge:** Plain  

Date	Mintage	F	VF	XF	Unc	BU
2000	—	—	—	—	4.50	6.00



**KM# 179 500 DRACHMES**  
 9.5400 g., Copper-Nickel, 28 mm. **Series:** 2004 Olympics **Subject:** Spyros Louis, 1896 marathon winner **Obv:** Laurel wreath within square **Rev:** Standing figure **Edge:** Plain  

Date	Mintage	F	VF	XF	Unc	BU
2000	—	—	—	—	4.50	6.00



**KM# 180 500 DRACHMES**  
 9.5400 g., Copper-Nickel, 28 mm. **Series:** 2004 Olympics **Obv:** Laurel wreath within square, games logo below **Rev:** 1896 Olympic gold medal design **Edge:** Plain  

Date	Mintage	F	VF	XF	Unc	BU
2000	—	—	—	—	4.50	6.00



**KM# 148 1000 DRACHMES**  
 23.3300 g., 0.9250 Silver 0.6938 oz. ASW **Subject:** Decade For Women **Rev:** Statue of women figures with arms raised  

Date	Mintage	F	VF	XF	Unc	BU
1985 Proof	3,660	—	—	—	—	125



**KM# 155 1000 DRACHMES**  
 18.0000 g., 0.9000 Silver 0.5208 oz. ASW **Subject:** 50th Anniversary - Italian Invasion of Greece **Obv:** Arms within wreath **Rev:** Soldiers and horse  

Date	Mintage	F	VF	XF	Unc	BU
1990 Proof	7,000	—	—	—	—	150



**KM# 165 1000 DRACHMES**  
 33.6300 g., 0.9250 Silver 1.0000 oz. ASW **Subject:** Olympics **Obv:** Track field **Rev:** 4 ancient runners, CITIUS ALTIUS FORTIUS  

Date	Mintage	F	VF	XF	Unc	BU
1996 Proof	100,000	—	—	—	—	50.00



**KM# 166 1000 DRACHMES**  
 33.6300 g., 0.9250 Silver 1.0000 oz. ASW **Subject:** Olympics **Rev:** 2 ancient wrestlers, CITIUS ALTIUS FORTIUS  

Date	Mintage	F	VF	XF	Unc	BU
1996 Proof	100,000	—	—	—	—	50.00



**KM# 128 2500 DRACHMAI**  
 6.4500 g., 0.9000 Gold 0.1866 oz. AGW **Series:** Pan-European Games **Subject:** Ancient Olympics, Agon **Obv:** Arms within wreath **Rev:** Winged figure holding rings  

Date	Mintage	F	VF	XF	Unc	BU
1981 Proof	75,000	—	—	—	—	190



**KM# 141 2500 DRACHMAI**  
 6.4500 g., 0.9000 Gold 0.1866 oz. AGW **Series:** Pan-European Games **Subject:** 1896 Olympics, Spiros **Obv:** Arms within wreath **Rev:** Half figure holding wreath  

Date	Mintage	F	VF	XF	Unc	BU
1982 Proof	50,000	—	—	—	—	190



**KM# 142 2500 DRACHMAI**  
 6.4500 g., 0.9000 Gold 0.1866 oz. AGW **Series:** Pan-European Games **Obv:** Arms within wreath **Rev:** Winged statue  

Date	Mintage	F	VF	XF	Unc	BU
1982 Proof	50,000	—	—	—	—	190



**KM# 129 5000 DRACHMAI**  
 12.5000 g., 0.9000 Gold 0.3617 oz. AGW **Series:** Pan-European Games **Subject:** Ancient Olympics, Zeus **Obv:** Arms within wreath **Rev:** Laureate head left  

Date	Mintage	F	VF	XF	Unc	BU
1981 Proof	75,000	—	—	—	—	360



**KM# 143 5000 DRACHMAI**  
 12.5000 g., 0.9000 Gold 0.3617 oz. AGW **Series:** Pan-European Games **Subject:** 1896 Olympics, Pierre de Coubertin **Obv:** Arms within wreath **Rev:** Head 3/4 facing  

Date	Mintage	F	VF	XF	Unc	BU
1982 Proof	50,000	—	—	—	—	360



**KM# 144 5000 DRACHMAI**  
 12.5000 g., 0.9000 Gold 0.3617 oz. AGW **Series:** Pan-European Games **Obv:** Arms within wreath **Rev:** Birds flying  

Date	Mintage	F	VF	XF	Unc	BU
1982 Proof	50,000	—	—	—	—	360

**KM# 146 5000 DRACHMES**  
 8.0000 g., 0.9000 Gold 0.2315 oz. AGW **Subject:** Olympics **Obv:** Arms at left, torch at right **Rev:** Apollo  

Date	Mintage	F	VF	XF	Unc	BU
1984 Proof	15,000	—	—	—	—	400



**KM# 123 10000 DRACHMES**  
 20.0000 g., 0.9000 Gold 0.5787 oz. AGW **Subject:** Common Market Membership **Obv:** Inscription above denomination **Rev:** Seated figure left  

Date	Mintage	F	VF	XF	Unc	BU
ND (1979) Proof	—	—	—	—	—	575



**KM# 149 10000 DRACHMES**  
 7.1300 g., 0.9000 Gold 0.2063 oz. AGW **Subject:** Decade For Women **Obv:** Arms within wreath **Rev:** Standing figure  

Date	Mintage	F	VF	XF	Unc	BU
1985 Proof	2,835	—	—	—	—	800



**KM# 158 10000 DRACHMES**  
 8.0000 g., 0.9000 Gold 0.2315 oz. AGW **Subject:** XI Mediterranean Games **Obv:** Design, denomination **Rev:** Fish wearing hat, logo at right  
**Date** **Mintage** **F** **VF** **XF** **Unc** **BU**  
 1991 Proof 2,000 Value: 400



**KM# 161 10000 DRACHMES**  
 8.5000 g., 0.9170 Gold 0.2506 oz. AGW **Subject:** 2500th Anniversary of Democracy **Obv:** Statue **Rev:** Head left  
**Date** **Mintage** **F** **VF** **XF** **Unc** **BU**  
 1993 Proof Est. 10,000 Value: 450



**KM# 163 10000 DRACHMES**  
 8.5000 g., 0.9170 Gold 0.2506 oz. AGW **Subject:** Volleyball Centennial **Obv:** Ancient coin divides date  
**Date** **Mintage** **F** **VF** **XF** **Unc** **BU**  
 1994 Proof 669 Value: 2,000



**KM# 156 20000 DRACHMES**  
 8.0000 g., 0.9000 Gold 0.2315 oz. AGW **Subject:** 50th Anniversary - Italian Invasion of Greece **Rev:** Soldiers and horse  
**Date** **Mintage** **F** **VF** **XF** **Unc** **BU**  
 1990 Proof 1,000 Value: 2,500



**KM# 167 20000 DRACHMES**  
 16.9700 g., 0.9170 Gold 0.5003 oz. AGW **Subject:** Olympics **Obv:** Track field **Rev:** Ancient javelin throwers, CITIUS ALTIUS FORTIUS  
**Date** **Mintage** **F** **VF** **XF** **Unc** **BU**  
 1996 Proof 60,000 Value: 500

**ESSAIS**

KM#	Date	Mintage	Identification	Mkt Val
E23	1911	4	2 Drachmai. Silver. 1868 2 Drachmai. ESSAI to right of denomination.	8,500

KM#	Date	Mintage	Identification	Mkt Val
EA23	1911	2	2 Drachmai. Silver. Without mintmark, ESSAI to right of seahorse.	10,000

E24	1912	—	5 Lepta. Nickel. Crown right of center hole. Owl left of center hole. ESSAI, plain edge, without mintmark	2,500
-----	------	---	---	-------

E25	1912	—	5 Lepta. Zinc. ESSAI	3,000
-----	------	---	----------------------	-------

E26	1912	—	10 Lepta. Nickel. Crown right of center hole. Owl left of center hole. ESSAI, plain edge, without mintmark.	2,500
-----	------	---	---	-------

E27	1912	—	10 Lepta. Zinc. ESSAI.	3,000
-----	------	---	------------------------	-------

E28	1912	—	10 Lepta. Nickel. ESSAI, with mintmark	4,000
-----	------	---	--	-------

E29	1912	—	20 Lepta. Nickel. Crowned arms right of center hole. Center hole divides statue and branch. ESSAI.	2,500
-----	------	---	--	-------

E30	1912	—	20 Lepta. Zinc. ESSAI.	3,000
-----	------	---	------------------------	-------

E31	1913	—	Drachma. Silver. ESSAI.	40,000
-----	------	---	-------------------------	--------

E34	1915	—	Drachma. Gold. 9.2000 g. ESSAI.	—
-----	------	---	---------------------------------	---

E35	1915	—	2 Drachmai. Silver. ESSAI.	60,000
-----	------	---	----------------------------	--------

E36	1915	—	2 Drachmai. Gold. 15.9000 g. ESSAI.	—
-----	------	---	-------------------------------------	---

E32	1915	—	Drachma. Copper-Nickel. ESSAI.	18,000
-----	------	---	--------------------------------	--------

E33	1915	—	Drachma. Silver. Head left. Crowned and mantled shield. ESSAI.	40,000
-----	------	---	--	--------

E37	1922	—	10 Lepta. Aluminum. Crown above date. Olive branch left of denomination. ESSAI.	2,500
-----	------	---	---	-------

**PATTERNS**

Including off metal strikes

KM#	Date	Mintage	Identification	Mkt Val
Pn40	1910	—	Drachma. Silver. Value in lower case letters.	8,000
Pn41	1910	—	Drachma. Silver. Without mintmark.	8,000
Pn42	1911	—	2 Drachmai. Silver. Seahorse. Without mintmark.	10,000
Pn44	1922	3	10 Lepta. Nickel. With (IAKOBIAS) engraver's name.	10,000
Pn44	1922	2	10 Lepta. Aluminum. With (IAKOBIAS) engraver's name.	10,000
Pn44	1926	—	20 Lepta. Copper Nickel. Large letters.	5,000
Pn44	1926	—	Drachma. Nickel. Large letters.	5,000
Pn54	1926	—	2 Drachmai. Nickel. Large letters.	3,000
Pn55	1930	—	5 Drachmai. Nickel. With "MODEL" on reverse.	5,000
Pn59	ND	—	20 Drachmai. Copper. 21 mm, KM74.	5,000
Pn60	ND	—	20 Drachmai. Gold. Without "20", KM74.	50,000
Pn61	ND	—	100 Drachmai. Copper. KM75.	7,000
Pn62	ND	—	100 Drachmai. Copper. KM76.	7,000
Pn63	1954	50	50 Lepta. Copper-Nickel. "ANAMNETIKON" above date.	1,500
Pn64	1954	10	50 Lepta. Gold.	6,000
Pn65	1954	—	50 Lepta. Copper-Nickel. "hollow cheek" variety, not approved, die use discontinued.	750
Pn66	1954	50	Drachma. Copper Nickel. "ANAMNHETIKON" above date.	3,000
Pn67	1954	10	Drachma. Gold.	6,000
Pn70	1954	10	2 Drachmai. Gold.	6,000
Pn73	1954	10	5 Drachmai. Gold.	6,000
Pn68	1954	—	Drachma. Copper-Nickel. "hollow cheek" variety, not approved, die use discontinued.	600



KM#	Date	Mintage	Identification	Mkt Val
Pn71	1954	—	2 Drachmai. Copper-Nickel. "hollow cheek" variety, not approved, die use discontinued.	1,000
Pn69	1954	50	2 Drachmai. Copper-Nickel. "ANAMNHETIKON" above date.	3,000
Pn72	1954	50	5 Drachmai. Copper-Nickel. "ANAMNHETIKON" above date.	1,500
Pn74	1954	—	5 Drachmai. Copper-Nickel. "hollow cheek" variety, not approved, die use discontinued.	50.00
PnA75	1959	—	10 Drachmai. Silver. KM#84	6,000
Pn75	1959	10	10 Drachmai. Gold.	20,000
Pn77	1960	—	20 Drachmai. Gold.	20,000
Pn78	1963	—	30 Drachmai. Silver. With "ANAMNHETIKON".	5,000
Pn79	1964	—	30 Drachmai. Gold.	15,000
Pn80	1966	—	50 Lepta. Gold.	—
Pn81	1966	—	50 Lepta. Silver.	5,250
<b>Note:</b> Platinum strikes have been reported, but not confirmed				
Pn87	1966	—	5 Drachmai. Silver.	8,250
<b>Note:</b> Platinum strikes have been reported, but not confirmed				
Pn86	1966	—	5 Drachmai. Gold.	6,500
Pn83	1967	—	Drachma. Silver.	4,500
<b>Note:</b> Platinum strikes have been reported, but not confirmed				
Pn85	1967	—	2 Drachmai. Silver.	5,250
<b>Note:</b> Platinum strikes have been reported, but not confirmed				
Pn82	1967	—	Drachma. Gold.	6,500
Pn84	1967	—	2 Drachmai. Gold.	6,500
Pn88	1973	—	20 Drachmai. Bronze-Nickel. Low relief and date, without veil.	75.00
Pn89	1976	—	Drachma. Nickel. 4 sails and 2 waves.	2,000
Pn90	1986	4	Drachma. Aluminum.	2,500
Pn91	1986	4	2 Drachmai. Aluminum.	2,500
Pn92	1987	—	Drachma. Copper.	—
<b>Note:</b> Off metal strike resulting from wrong planchet error				
Pn93	1987	—	2 Drachmes. Nickel-Brass.	—
<b>Note:</b> Off metal strike resulting from wrong planchet error				

**PIEFORTS**

KM#	Date	Mintage	Identification	Mkt Val
P1	1922	—	10 Lepta. Copper. With ESSAI.	3,000



P3	ND	2	20 Drachmai. Lead. KM74.	3,500
----	----	---	--------------------------	-------

**TRIAL STRIKES**

KM#	Date	Mintage	Identification	Mkt Val
TSA22	1921	—	50 Lepta. Brass. Uniface	2,500
TS19	1921	—	5 Lepta. Aluminum. Reverse uniface.	—
TS20	1921	—	5 Lepta. Aluminum. Obverse uniface.	—
TS21	1921	—	50 Lepta. Aluminum. Uniface.	2,000
TS22	1926	—	2 Drachmai. Copper. Uniface.	500
TS23	1930	—	5 Drachmai. Copper. Uniface.	500
TS24	1930	—	20 Drachmai. Brass. Test marks.	500
TS25	1960	—	20 Drachmai. Copper.	5,000
TS26	1969/70	—	10 Lepta. Base Metal. 3.6000 g. Uniface pattern of obverse	3,500
TS27	ND(1969)	—	10 Lepta. Base Metal. 3.6100 g. Uniface pattern of reverse	3,500
TS28	1969/70	—	10 Lepta. Silver. 4.7200 g. Uniface pattern of obverse	4,000
TS29	ND(1969)	—	10 Lepta. Silver. 4.7500 g. Uniface pattern of reverse	4,000
TS30	1969/70	—	10 Lepta. Gold. 8.9300 g. Uniface pattern of obverse	5,000
TS31	ND(1969)	—	10 Lepta. Gold. 8.9300 g. Uniface pattern of reverse	5,000
TS32	1969/4	—	20 Lepta. Base Metal. 4.3400 g. Uniface pattern of obverse	3,500
TS33	ND(1969)	—	20 Lepta. Base Metal. 4.3400 g. Uniface pattern of reverse	3,500
TS34	ND(1969/4)	—	20 Lepta. Silver. 5.7200 g. Uniface pattern of obverse	4,000
TS35	ND(1969)	—	20 Lepta. Silver. 5.7200 g. Uniface pattern of reverse	4,000
TS36	1969/4	—	20 Lepta. Gold. 10.7400 g. Uniface pattern of obverse	5,000
TS37	ND(1969)	—	20 Lepta. Gold. 10.6900 g. Uniface pattern of reverse	5,000
TSA34	1969/4	—	20 Lepta. Aluminum. Obverse uniface.	3,000

**MINT SETS**

KM#	Date	Mintage	Identification	Issue Price	Mkt Val
MS1	1965 (7)	—	KM78, 80-85	—	45.00
MS2	1978 (8)	50,000	KM#113, 114, 115, 116, 117, 118, 119, 120	—	35.00
MS3	1982 (7)	—	KM115-116, 130-134	—	20.00
MS4	1993 (7)	—	KM#131-132, 147, 150-151, 154, 159	—	100

KM#	Date	Mintage	Identification	Issue Price	Mkt Val
MS5	2000 (7)	—	KM#131-132, 147, 150-151, 154, 159	—	20.00

**PROOF SETS**

KM#	Date	Mintage	Identification	Issue Price	Mkt Val
PS1	1965 (7)	4,987	KM78, 80-85	10.25	85.00
PS2	1978 (8)	20,000	KM113-120	—	65.00
PS3	1993 (8)	—	KM131-132, 147, 150-151, 154, 159-160	65.00	825
PS4	1994 (2)	—	KM162-163	—	725



Greenland, an integral part of the Danish realm is situated between the North Atlantic Ocean and the Polar Sea, almost entirely within the Arctic Circle. An island nation, it has an area of 840,000 sq. mi. (2,175,600 sq. km.) and a population of 57,000. Capital: Nuuk (formerly Godthaab). Greenland is the world's only source of natural cryolite, a fluoride of sodium and aluminum important in making aluminum. Fish products and minerals are exported.

Eric the Red discovered Greenland in 982 and established the first settlement in 986. Greenland was a republic until 1261, when the sovereignty of Norway was extended to the island. The original colony was abandoned about 1400 when increasing cold interfered with the breeding of cattle. Successful recolonization was undertaken by Denmark in 1721. In 1921 Denmark extended its claim to include the entire island, and made it a colony of the crown in 1924. The island's colonial status was abolished by amendment to the Danish constitution on June 5, 1953, and Greenland became an integral part of the Kingdom of Denmark. The last Greenlandic coins were withdrawn on July 1, 1967, and since then, Danish coins have been used. Greenland has had home rule since May 1, 1979.

**RULERS**

Danish

**MINT MARKS**

Heart (h) Copenhagen (Kobenhavn)

**MINTMASTERS' INITIALS**

HCN - Hans Christian Nielsen, 1919-1927  
 C - Alfred Gunnar Frederik Christiansen, 1956-1971  
 GJ - Knud Kristian Jensen, 1901-1933  
 S - Harald Salomon, 1933-1968

**MONETARY SYSTEM**

100 Øre = 1 Krone

**DANISH COLONY**

**MILLED COINAGE**



**KM# 5 25 ORE**  
 Copper-Nickel **Obv:** Crowned arms of Denmark **Obv. Leg.:** GRØNLANDS STYRELSE **Rev:** Polar bear walking left, date below divided by 'GS', denomination above  
**Date** **Mintage** **F** **VF** **XF** **Unc** **BU**  
 1926(h) HCN GJ 310,000 4.00 7.00 12.50 38.50 52.50  
**Note:** This coin was withdrawn from circulation during 1940 and sent to the United States to be holed to avoid confusion with the Danish 1 Krone coin



**KM# 7 50 ORE**  
 Aluminum-Bronze **Obv:** Crowned arms of Denmark **Obv. Leg.:** GRØNLANDS STYRELSE **Rev:** Polar bear walking left, denomination above, date below divided by 'GS'  
**Date** **Mintage** **F** **VF** **XF** **Unc** **BU**  
 1926(h) HCN CJ 195,837 6.00 9.50 15.00 38.50 60.00



**KM# 8 KRONE**  
 Aluminum-Bronze **Obv:** Crowned arms of Denmark **Obv. Leg.:** GRØNLANDS STYRELSE **Rev:** Polar bear walking left, denomination above, date below divided by 'GS'  
**Date** **Mintage** **F** **VF** **XF** **Unc** **BU**  
 1926(h) HCN CJ 286,982 4.50 10.00 18.00 58.50 70.00



**KM# 9 5 KRONER**  
 Brass **Obv:** Crowned arms of Denmark **Obv. Leg.:** GRØNLANDS STYRELSE **Rev:** Polar bear walking left, denomination above, date below divided by "GS" **Note:** Mainly struck for use by American forces in Greenland during WWII, when 5 Kroner was equal to one U.S. dollar.  
**Date** **Mintage** **F** **VF** **XF** **Unc** **BU**  
 1944 100,000 40.00 60.00 85.00 130 160  
**Note:** Struck at the Philadelphia Mint; Without mintmark

**TOKEN ISSUES - GREENLAND MINING LTD.**

Josva (Innatsiaq)

A place in southwest Greenland, where the Grønlandsk Minedrifts Aktieselskab ran a copper mine from 1907-1914 yielding little more than 60 tons of copper, as a minor bonus, over 50 kg of silver and half a kg of gold.



**KM# Tn1 10 ORE**  
 Nickel Plated Zinc **Obv:** Date within legend **Obv. Leg.:** GRØNLANDSK MINEDRIFTS-AKTIESELSKAB **Rev:** Crossed hammers over denomination **Note:** Struck at L. Chr. Lauer, Nürnberg, Germany.  
**Date** **Mintage** **VG** **F** **VF** **XF** **Unc**  
 1911 5,000 — 10.00 16.00 32.00 —



**KM# Tn2 25 ORE**  
 Nickel Plated Zinc **Obv:** Date within legend **Obv. Leg.:** GRØNLANDSK MINEDRIFTS-AKTIESELSKAB **Rev:** Crossed hammers over denomination **Note:** Struck at L. Chr. Lauer, Nürnberg, Germany.  
**Date** **Mintage** **VG** **F** **VF** **XF** **Unc**  
 1911 5,000 — 10.00 16.00 32.00 —



**KM# Tn3 100 ORE**

Nickel Plated Zinc **Obv:** Date within legend **Obv. Leg.:** GRONLANDSK MINEDRIFTS-AKTIESELSKAB **Rev:** Crossed hammers over denomination **Note:** Struck at L. Chr. Lauer, Nürnberg, Germany.

Date	Mintage	VG	F	VF	XF	Unc
1911	5,000	—	10.00	16.00	35.00	—

**TOKEN ISSUES - IVIGTUT CRYOLITE MINING & TRADING CO.**

Series IV, 1922



**KM# Tn46 10 ORE**

Copper-Nickel **Obv:** Seated polar bear on helmeted shield, mining tools flank **Obv. Leg.:** IVIGTUT KRYOLITHBRUD **Rev:** Rosettes flank denomination **Rev. Leg.:** KRYOLITH MINE OG HANDELS SELSKABET

Date	Mintage	VG	F	VF	XF	Unc
1922	10,018	5.00	12.00	15.00	32.50	50.00



**KM# Tn47 50 ORE**

Copper-Nickel **Obv:** Seated polar bear on helmeted shield, mining tools flank **Obv. Leg.:** IVIGTUT KRYOLITHBRUD **Rev. Leg.:** KRYOLITH MINE OG HANDELS SELSKABET

Date	Mintage	VG	F	VF	XF	Unc
1922	4,018	16.00	35.00	60.00	100	160



**KM# Tn48 2 KRONER**

Copper-Nickel **Obv:** Seated polar bear on helmeted shield, mining tools flank **Obv. Leg.:** IVIGTUT KRYOLITHBRUD **Rev:** Rosettes flank denomination **Rev. Leg.:** KRYOLITH MINE OG HANDELS SELSKABET

Date	Mintage	VG	F	VF	XF	Unc
1922	4,018	15.00	35.00	70.00	100	175

**KM# Tn49 10 KRONER**

Copper-Nickel **Obv:** Seated polar bear on shield **Obv. Leg.:** IVIGTUT KRYOLITHBRUD **Rev. Leg.:** KRYOLITH MINE OG HANDELS SELSKABET **Edge:** Reeded

Date	Mintage	VG	F	VF	XF	Unc
1922	10,706	20.00	55.00	85.00	150	210

**Note:** Struck in 1926 using 1922 dies

**KM# Tn49a 10 KRONER**

Aluminum-Bronze **Obv:** Polar bear on shield **Edge:** Plain

Date	Mintage	VG	F	VF	XF	Unc
1922	7,018	—	—	800	1,150	1,575

**Note:** This token was removed from circulation because it had the same size, weight and color of Denmark's 2 Kroner, issued in 1924.

**TOKEN ISSUES - ROYAL GREENLAND TRADE (COMPANY)**

(Den Kongelige Gronlandske Handel)

Angmagssalik



**KM# Tn25 500 ORE**

Aluminum **Note:** Uniface

Date	Mintage	VG	F	VF	XF	Unc
ND(1905)	200	50.00	100	200	310	—

**DANISH COLONY**

**MILLED COINAGE**



**KM# 6 25 ORE**

Copper-Nickel **Obv:** Crowned arms of Denmark **Rev:** Hole at center of polar bear, left, denomination above, date below divided by 'GS' **Note:** The hole was added 1940/41 in New York to avoid confusion with the 1 Krone coins of Denmark

Date	Mintage	F	VF	XF	Unc	BU
1926(h) HCN GJ	31,716	20.00	40.00	75.00	125	—

**DANISH STATE 1953-1979**

**MILLED COINAGE**



**KM# 10 KRONER**

Aluminum-Bronze, 27.3 mm. **Issuer:** Royal Greenland Trade Company **Obv:** Crowned arms of Denmark and Greenland, date below **Obv. Leg.:** DEN KONGELIGE GRONLANDSKE HANDEL **Rev:** Denomination within flower spray

Date	Mintage	F	VF	XF	Unc	BU
1957(h) C S	100,209	8.00	12.50	22.50	58.00	75.00

**KM# 10a KRONER**

Copper-Nickel, 27.3 mm. **Issuer:** Royal Greenland Trade Company **Obv:** Crowned arms of Denmark and Greenland **Rev:** Denomination within floral wreath

Date	Mintage	F	VF	XF	Unc	BU
1960(h) C S	108,500	3.75	7.50	12.50	22.50	—
1964(h) C S	110,000	8.00	15.00	20.00	30.00	—

**TRIAL STRIKES**

Angmagssalik - Royal Greenland Trade (Company)

KM#	Date	Mintage	Identification	Mkt Val
-----	------	---------	----------------	---------



TS1 ND(1905) — Ore. Aluminum. 27 mm. —

KM#	Date	Mintage	Identification	Mkt Val
-----	------	---------	----------------	---------



TS2 ND(1905) — 5 Ore. Aluminum. 30 mm. —



TS3 ND(1905) — 10 Ore. Aluminum. 34 mm. —



TS4 ND(1905) — 25 Ore. Aluminum. 34 mm. —



TS5 ND(1905) — 50 Ore. Aluminum. 38 mm. —

TS6 ND(1905) — 100 Ore. Aluminum. 39 mm. —

**THULE-KAP YORK**

Trading station founded by Knud Rasmussen in 1910. The money circulated from 1914 to 1937, but they bear the date of the founding year. They were produced by the date of the founding year. They were produced by L. Chr. Lauer, Nürnberg, Germany in 1913.

**THULE KAP YORK**

**TOKEN COINAGE**



**KM# Tn5.1 5 ORE**

Aluminum **Obv:** Legend, center hole **Obv. Leg.:** THULE \*KAP YORK **Rev:** Center hole divides denomination and date

Date	Mintage	F	VF	XF	Unc	BU
1910	5,000	2.00	4.50	8.00	17.50	—



**KM# Tn5.2 5 ORE**

Aluminum **Obv:** Legend **Obv. Leg.:** THULE \*KAP YORK\* **Rev:** Denomination above date **Note:** Error - struck without center hole.

Date	Mintage	F	VF	XF	Unc	BU
1910 Rare	—	—	—	—	—	—





**KM# Tn6 25 ORE**  
 Aluminum **Obv:** Legend, center hole **Obv. Leg.:** THULE \*KAP YORK\* **Rev:** Center hole divides date and denomination

Date	Mintage	F	VF	XF	Unc	BU
1910	5,000	2.00	5.00	8.00	17.50	—



**KM# Tn7 100 ORE**  
 Aluminum **Obv:** Legend, center hole **Obv. Leg.:** THULE \*KAP YORK\* **Rev:** Center hole divides date and denomination

Date	Mintage	F	VF	XF	Unc	BU
1910	2,000	4.00	10.00	18.00	38.00	—

**KM# Tn8 500 ORE**  
 Aluminum **Obv:** Legend, center hole **Obv. Leg.:** THULE \*KAP YORK\* **Rev:** Center hole divides date and denomination

Date	Mintage	F	VF	XF	Unc	BU
1910	2,000	6.00	18.00	25.00	55.00	—

**Note:** Tn5-8 were struck at L. Chr. Lauer, Nürnberg, Germany, in 1913



**KM# Tn9 5 KRONER**  
 Aluminum **Obv:** Legend, center hole **Obv. Leg.:** THULE \*KAP YORK\* **Rev:** Center hole divides date and denomination

Date	Mintage	F	VF	XF	Unc	BU
1932	500	15.00	30.00	60.00	115	—



**KM# Tn10 10 KRONER**  
 Aluminum **Obv. Leg.:** THULE \*KAP YORK\* **Rev:** Center hole divides date and denomination

Date	Mintage	F	VF	XF	Unc	BU
1932	500	40.00	100	165	280	—

**Note:** Tn9-10 were struck at H. Th. Neergaard Gravør-og Stempelfabrik, engraving and stamp factory.



The State of Grenada, located in the Windward Islands of the Caribbean Sea 90 miles (145 km.) north of Trinidad, has (with Carriacou and Petit Martinique) an area of 133 sq. mi. (344 sq. km.) and a population of 94,000. Capital: St. George's. Grenada is the smallest independent nation in the Western Hemisphere. The economy is based on agriculture and tourism. Sugar, coconuts, nutmeg, cocoa and bananas are exported.

Columbus discovered Grenada in 1498 during his third voyage to the Americas. Spain failed to colonize the island, and in 1627 granted it to the British who sold it to the French who colonized it in 1650. Grenada was captured by the British in 1763, retaken by the French in 1779, and finally ceded to the British in 1783. In 1958 Grenada joined the Federation of the West Indies, which was dissolved in 1962. In 1967 it became an internally self-governing British associated state. Full independence was attained on Feb. 4, 1974. Grenada is a member of the Commonwealth of Nations. The prime minister is the Head of Government. Elizabeth II is Head of State as Queen of Grenada.

The early coinage of Grenada consists of cut and countermarked pieces of Spanish or Spanish Colonial Reales, which were valued at 11 Bits. In 1787 8 Reales coins were cut into 11 triangular pieces and countermarked with an incuse G. Later in 1814 large denomination cut pieces were issued being 1/2, 1/3 or 1/6 cuts and countermarked with a TR, incuse G and a number 6, 4, 2, or 1 indicating the value in bits.

**RULERS**  
 British

**INDEPENDENT STATE**  
 Commonwealth of Nations  
 MODERN COINAGE



**KM# 15 4 DOLLARS**  
 Copper-Nickel, 38.5 mm. **Series:** F.A.O. **Obv:** Cocoa beans within oval **Rev:** Sugar cane and banana tree branch

Date	Mintage	F	VF	XF	Unc	BU
1970	13,000	—	6.00	10.00	20.00	30.00
1970 Proof	2,000	Value: 35.00				

**KM# 16 10 DOLLARS**  
 Copper-Nickel **Subject:** Royal Visit **Obv:** Crowned bust right **Rev:** Arms with supporters within circle

Date	Mintage	F	VF	XF	Unc	BU
1985	Est. 100,000	—	—	4.50	9.00	—

**KM# 16a 10 DOLLARS**  
 28.2800 g., 0.9250 Silver 0.8410 oz. ASW **Subject:** Royal Visit **Obv:** Crowned bust right **Rev:** Arms with supporters within circle

Date	Mintage	F	VF	XF	Unc	BU
1985 Proof	Est. 5,000	Value: 55.00				

**KM# 16b 10 DOLLARS**  
 47.5400 g., 0.9170 Gold 1.4015 oz. AGW **Subject:** Royal Visit **Obv:** Crowned bust right **Rev:** Arms with supporters within circle

Date	Mintage	F	VF	XF	Unc	BU
1985 Proof	Est. 250	Value: 1,400				

**KM# 17 100 DOLLARS**  
 129.5900 g., 0.9250 Silver 3.8538 oz. ASW, 63 mm. **Subject:** Tropical Birds - Grenada Dove **Obv:** Arms within in circle, country name above **Note:** Illustration reduced.

Date	Mintage	F	VF	XF	Unc	BU
1988 Proof	Est. 10,000	Value: 125				

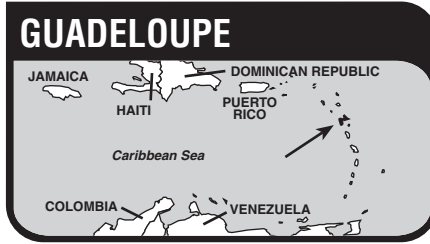

The French Overseas Department of Guadeloupe, located in the Leeward Islands of the West Indies about 300 miles (493 km.) southeast of Puerto Rico, has an area of 687 sq. mi. (1,780 sq. km.) and a population of 306,000. Actually it is two islands separated by a narrow saltwater stream: volcanic Basse-Terre to the west and the flatter limestone formation of Grande-Terre to the east. Capital: Basse-Terre, on the island of that name. The principal industries are agriculture, the distillation of liquors, and tourism. Sugar, bananas, and rum are exported.

Guadeloupe was discovered by Columbus in 1493 and settled in 1635 by two Frenchmen, L'Olive and Duplessis, who took possession in the name of the French Company of the Islands of America. When repeated efforts by private companies to colonize the island failed, it was relinquished to the French crown in 1674, and established as a dependency of Martinique. The British occupied the island on two occasions, 1759-63 and 1810-16, before it passed permanently to France. A colony until 1946 Guadeloupe was then made an overseas territory of the French Union. In 1958 it voted to become an Overseas Department within the new French Community.

The well-known R.F. in garland oval countermark of the French Government is only legitimate if on a French Colonies 12 deniers 1767 C#4. Two other similar but incuse RF countermarks are on cut pieces in the values of 1 and 4 escalins. Contemporary and modern counterfeits are known of both these types.

**RULER**  
 French 1816-  
**MONETARY SYSTEM**  
 100 Centimes = 1 Franc

**FRENCH COLONY**  
 MODERN COINAGE



**KM# 45 50 CENTIMES**  
 Copper-Nickel **Obv:** Armored head left within circle **Rev:** Sugar cane stalk divides date and denomination

Date	Mintage	F	VF	XF	Unc	BU
1903	600,000	16.00	35.00	85.00	240	500
1921	600,000	12.00	30.00	75.00	185	400



**KM# 46 FRANC**  
 Copper-Nickel **Obv:** Armored head left within circle **Rev:** Sugar cane stalk divides date and denomination **Note:** 20-sided.

Date	Mintage	F	VF	XF	Unc	BU
1903	700,000	20.00	40.00	90.00	250	550
1921	700,000	15.00	30.00	80.00	200	450

**ESSAIS**

KM#	Date	Mintage	Identification	Mkt Val
E1	1903	—	50 Centimes. Copper-Nickel.	200
E2	1903	—	50 Centimes. Silver.	400
E3	1903	—	Franc. Copper-Nickel.	250
E4	1903	—	Franc. Silver.	600
E5	19(21)	—	Franc. Bronze.	180

**PIEFORTS**

KM# Date Mintage Identification Mkt Val



P1 1903 — 50 Centimes. Copper-Nickel. Armored head left within circle. Sugar cane stalk divides date and denomination. 600



P2 1903 — Franc. Copper-Nickel. 650

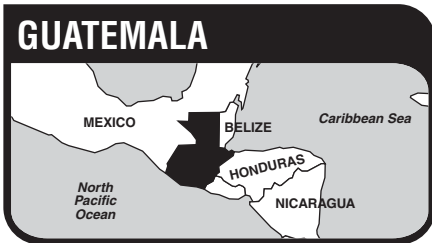

The Republic of Guatemala, the northernmost of the five Central American republics, has an area of 42,042 sq. mi. (108,890 sq. km.) and a population of 10.7 million. Capital: Guatemala City. The economy of Guatemala is heavily dependent on agriculture, however, the country is rich in nickel resources which are being developed. Coffee, cotton and bananas are exported.

Guatemala, once the site of an ancient Mayan civilization, was conquered by Pedro de Alvarado, the resourceful lieutenant of Cortes who undertook the conquest from Mexico. Cruel but strategically skillful, he progressed rapidly along the Pacific coastal lowlands to the highland plain of Quetzaltenango where the decisive battle for Guatemala was fought. After routing the Indian forces, he established the city of Guatemala in 1524. The Spanish Captaincy-General of Guatemala included all Central America but Panama. Guatemala declared its independence of Spain in 1821 and was absorbed into the Mexican empire of Augustin Iturbide (1822-23). From 1823 to 1839 Guatemala was a constituent state of the Central American Republic. Upon dissolution of that confederation, Guatemala proclaimed itself an independent republic. Like El Salvador, Guatemala suffered from internal strife between right-wing, US-backed military government and leftist indigenous peoples from ca. 1954 to ca. 1997.

**MINT MARKS**

H, (H) - Heaton, Birmingham  
 (KN) - Birmingham, King's Norton Mint  
 (L) - London, Royal Mint  
 (P) - Philadelphia, USA  
 NG - ??? 1992  
 (S) - San Francisco, USA

**REPUBLIC**

**STANDARD COINAGE**

8 Reales = 1 Peso



KM# 175 1/4 REAL  
 Copper-Nickel Obv: Sun above three mountains Rev: Denomination within wreath, 5 stars below Note: Medall rotation.  
 Date Mintage F VF XF Unc BU  
 1901H 5,066,000 0.25 0.45 1.00 2.50 —



KM# 176 1/2 REAL (Medio)  
 Copper-Nickel Obv: Justice seated left Rev: Quetzal with scroll and weapons within thick wreath Note: Medall rotation.  
 Date Mintage F VF XF Unc BU  
 1901(H) 6,652,000 0.35 0.65 1.25 2.75 —



KM# 177 REAL  
 Copper-Nickel, 21 mm. Obv: Justice seated left Rev: National arms, thick wreath Note: Medall rotation.  
 Date Mintage F VF XF Unc BU  
 1901(H) 7,388,000 0.20 0.35 1.20 4.00 —  
 1910(H) 4,000,000 0.25 0.40 1.25 5.00 —  
 1911(H) 2,000,000 0.25 0.45 1.35 5.00 —  
 1912(H) 8,000,000 0.20 0.35 1.00 3.00 —

**PROVISIONAL COINAGE**

1915-1923



KM# 230 12-1/2 CENTAVOS  
 Copper Obv: Word at center divides flower Rev: Denomination within circle  
 Date Mintage F VF XF Unc BU  
 1915 6,000,000 0.75 1.25 3.50 12.50 —



KM# 231 25 CENTAVOS  
 Copper Obv: Word at center divides flower Rev: Denomination within circle  
 Date Mintage F VF XF Unc BU  
 1915 4,000,000 0.75 1.25 5.00 15.00 —



KM# 232.1 50 CENTAVOS  
 Aluminum-Bronze Obv: Flower design Rev: Denomination within circle Note: Thin numerals in denomination.  
 Date Mintage F VF XF Unc BU  
 1922 3,803,000 0.80 1.50 5.50 17.50 —



KM# 232.2 50 CENTAVOS  
 Aluminum-Bronze Obv: Flower design Rev: Denomination within circle Note: Thick numerals in denomination.  
 Date Mintage F VF XF Unc BU  
 1922 Inc. above 0.80 1.50 5.50 17.50 —



KM# 233 PESO  
 Aluminum-Bronze Subject: Miguel Garcia Granados Obv: Bust left Rev: Denomination  
 Date Mintage F VF XF Unc BU  
 1923 1,477,000 1.50 2.50 8.50 28.00 —



KM# 234 5 PESOS  
 Aluminum-Bronze Subject: Justo Rufino Barrios Obv: Bust right Rev: Denomination  
 Date Mintage F VF XF Unc BU  
 1923 440,000 2.00 4.00 16.00 48.00 —

**KM# 234a 5 PESOS**

Copper Subject: Justo Rufino Barrios Obv: Bust right Rev: Denomination

Date Mintage F VF XF Unc BU  
 1923 Inc. above 2.00 4.00 16.00 48.00 —

**REFORM COINAGE**

100 Centavos = 1 Quetzal



KM# 248.1 1/2 CENTAVO (Medio)  
 Brass Obv: National arms Rev: Denomination  
 Date Mintage F VF XF Unc BU  
 1932(L) 6,000,000 0.15 0.50 2.00 5.00 —  
 1932(L) Proof — Value: 200

KM# 248.2 1/2 CENTAVO (Medio)  
 Brass Obv: National arms Rev: Denomination, center dot  
 Date Mintage F VF XF Unc BU  
 1946 640,000 0.75 1.75 3.75 15.00 —



KM# 237 CENTAVO (Un)  
 Copper Obv: Incuse legend on scroll Rev: Denomination  
 Date Mintage F VF XF Unc BU  
 1925 357,000 4.50 7.50 20.00 40.00 —

KM# 237a CENTAVO (Un)  
 Bronze Obv: National arms Rev: Denomination  
 Date Mintage F VF XF Unc BU  
 1925 Inc. above 5.00 8.00 15.00 40.00 —



KM# 247 CENTAVO (Un)  
 Copper Obv: National arms Rev: Denomination  
 Date Mintage F VF XF Unc BU  
 1929(L) 500,000 2.00 3.00 8.00 25.00 —  
 1929(L) Proof — — — — —



KM# 249 CENTAVO (Un)  
 Brass, 20.3 mm. Obv: National arms Rev: Denomination  
 Date Mintage F VF XF Unc BU  
 1932(L) 3,000,000 0.40 1.00 3.50 11.50 —  
 1932(L) Proof — — — — —  
 1933(L) 1,500,000 0.60 1.50 4.50 12.50 —  
 1933(L) Proof — — — — —  
 1934(L) 1,000,000 0.50 1.25 4.50 12.50 —  
 1934(L) Proof — — — — —  
 1936(L) 1,500,000 0.40 1.00 4.50 12.50 —  
 1936(L) Proof — — — — —  
 1938/7(L) 1,000,000 0.40 1.00 5.00 14.00 —  
 1938(L) Inc. above 0.40 1.00 4.50 12.50 —  
 1938(L) Proof — — — — —  
 1939(L) 1,500,000 0.50 1.25 4.50 10.00 —  
 1939(L) Proof — — — — —  
 1946 539,000 — 0.15 0.75 6.00 —  
 1947 1,121,000 — 0.15 0.35 3.50 —  
 1948 1,651,000 — 0.15 0.35 4.50 —  
 1949 1,022,000 — 0.15 0.45 5.00 —

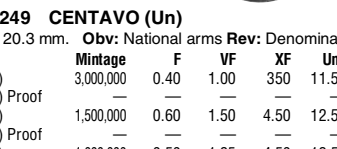

KM# 251 CENTAVO (Un)  
 3.0000 g., Brass, 20 mm. Obv: Bird with shield above date Rev: Branch right of denomination

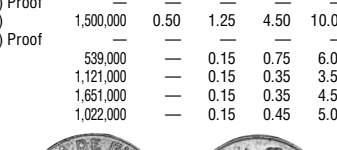

Date Mintage F VF XF Unc BU  
 1943(P) 450,000 3.00 6.00 10.00 30.00 —  
 1944(S) 2,049,999 0.50 1.25 2.50 8.00 —

KM# 251 CENTAVO (Un)  
 3.0000 g., Brass, 20 mm. Obv: Bird with shield above date Rev: Branch right of denomination  
 Date Mintage F VF XF Unc BU  
 1943(P) 450,000 3.00 6.00 10.00 30.00 —  
 1944(S) 2,049,999 0.50 1.25 2.50 8.00 —





**KM# 254 CENTAVO (Un)**  
 Brass, 22 mm. **Subject:** Fray Bartolome de las Casas **Obv:**  
 National arms **Rev:** Bust left

Date	Mintage	F	VF	XF	Unc	BU
1949	1,091,000	—	0.15	0.35	5.00	—
1950	3,663,000	—	0.15	0.25	1.75	—
1951	3,586,000	—	0.25	5.00	25.00	—
1952	1,445,000	—	0.15	0.30	20.00	—
1953	2,214,000	—	0.15	0.25	5.00	—
1954	1,455,000	—	0.15	0.30	2.25	—



**KM# 259 CENTAVO (Un)**  
 2.9400 g., Nickel-Brass, 21 mm. **Subject:** Fray Bartolome de  
 las Casas **Obv:** National arms **Rev:** Larger bust left

Date	Mintage	F	VF	XF	Unc	BU
1954(KN)	10,000,000	—	—	0.15	3.00	—
1957(KN)	1,600,000	—	0.15	0.25	1.00	—
1958(KN)	2,000,000	—	0.15	0.25	2.00	—



**KM# 260 CENTAVO (Un)**  
 2.9900 g., Brass, 21 mm. **Subject:** Fray Bartolome de las Casas  
**Obv:** National arms **Rev:** Bust left **Note:** Larger obverse lettering

Date	Mintage	F	VF	XF	Unc	BU
1958	10,001,000	—	—	0.15	2.00	—
1961	1,826,000	—	—	0.15	1.00	—
1963	4,926,000	—	—	0.15	1.00	—
1964	4,280,000	—	—	0.15	1.00	—



**KM# 265 CENTAVO (Un)**  
 2.4500 g., Brass, 19 mm. **Subject:** Fray Bartolome de las Casas  
**Obv:** National arms **Rev:** Bust left **Note:** Size reduced. Varieties  
 in size and style of date exist.

Date	Mintage	F	VF	XF	Unc	BU
1965	3,845,000	—	—	0.15	1.00	—
1966	6,100,000	—	—	0.15	1.00	—
1967	6,400,000	—	—	0.15	1.00	—
1968	2,590,000	—	—	0.15	1.00	—
1969	13,780,000	—	—	0.15	1.00	—
1970	10,511,000	—	—	0.15	1.00	—



**KM# 273 CENTAVO (Un)**  
 2.4400 g., Brass **Subject:** Fray Bartolome de las Casas **Obv:**  
 National arms **Rev:** Bust left **Note:** Smaller date and lettering.

Date	Mintage	F	VF	XF	Unc	BU
1972	11,500,000	—	—	0.15	0.25	—
1973	12,000,000	—	—	0.15	0.25	—



**KM# 275.1 CENTAVO (Un)**  
 2.4700 g., Brass, 19.1 mm. **Subject:** Fray Bartolome de las  
 Casas **Obv:** National arms **Rev:** Bust left, larger head **Note:**  
 Larger date and lettering; no dots left and right of date.

Date	Mintage	F	VF	XF	Unc	BU
1974	10,000,000	—	—	0.15	0.25	—
1975	15,000,000	—	—	0.15	0.25	—

Date	Mintage	F	VF	XF	Unc	BU
1976	15,230,000	—	—	0.15	0.25	—
1977	30,000,000	—	—	0.15	0.25	—
1978	30,000,000	—	—	0.15	0.25	—
1979	30,000,000	—	—	0.15	0.25	—



**KM# 275.2 CENTAVO (Un)**  
 2.5500 g., Brass, 18 mm. **Obv:** National arms **Rev:** Bust left,  
 smaller head **Note:** Smaller legend and date. Dots left and right  
 of date

Date	Mintage	F	VF	XF	Unc	BU
1979	Inc. above	—	—	0.15	0.25	—
1980	20,000,000	—	—	0.15	0.25	—
1984	20,000,000	—	—	0.15	0.25	—

**KM# 275.4 CENTAVO (Un)**  
 Brass **Obv:** National arms, legend on scroll in relief **Rev:** Bust  
 left **Note:** Varieties exist.

Date	Mintage	F	VF	XF	Unc	BU
1981	30,000,000	—	—	0.15	0.25	—
1982	30,000,000	—	—	0.15	0.25	—



**KM# 275.3 CENTAVO (Un)**  
 2.5600 g., Brass, 18.97 mm. **Rev:** Fray Bartolome de las Casas,  
 smaller head **Edge:** Plain **Note:** Smaller legend and date. Dots  
 left and right of date.

Date	Mintage	F	VF	XF	Unc	BU
1985	—	—	—	0.15	0.25	—
1986	—	—	—	0.15	0.25	—
1987	50,000,000	—	—	0.15	0.25	—
1988	51,400,000	—	—	0.15	0.25	—
1989	—	—	—	0.15	0.25	—
1990	—	—	—	0.15	0.25	—
1991	—	—	—	0.15	0.25	—
1992	—	—	—	0.15	0.25	—



**KM# 275.5 CENTAVO (Un)**  
 2.5500 g., Brass **Subject:** Fray Bartolome de las Casas **Obv:**  
 National arms **Rev:** Head left, modified portrait

Date	Mintage	F	VF	XF	Unc	BU
1993	—	—	—	0.15	0.25	—
1994	—	—	—	0.15	0.25	—
1995	—	—	—	0.15	0.25	—



**KM# 282 CENTAVO (Un)**  
 0.8000 g., Aluminum, 18.92 mm. **Subject:** Fray Bartolome de  
 las Casas **Obv:** National arms **Rev:** Bust left **Edge:** Plain

Date	Mintage	F	VF	XF	Unc	BU
1999	—	—	—	0.15	0.25	—



**KM# 250 2 CENTAVOS (Dos)**  
 Brass **Obv:** National arms **Rev:** Denomination

Date	Mintage	F	VF	XF	Unc	BU
1932(L)	3,000,000	0.50	1.25	10.00	35.00	—
1932(L) Proof	—	—	—	—	—	—



**KM# 252 2 CENTAVOS (Dos)**  
 6.0000 g., Brass **Obv:** Bird with shield above date **Rev:** Branch  
 right of denomination

Date	Mintage	F	VF	XF	Unc	BU
1943(P)	150,000	3.50	7.50	15.00	45.00	—
1944(S)	1,100,000	0.60	2.00	8.00	25.00	—



**KM# 238.1 5 CENTAVOS**  
 1.6667 g., 0.7200 Silver 0.0386 oz. ASW **Obv:** National arms  
**Rev:** Bird on pillar, engraver's initials "JAC" below "Centavos"

Date	Mintage	F	VF	XF	Unc	BU
1925	573,000	3.00	5.75	15.00	35.00	—
1944	1,026,000	BV	1.25	5.00	15.00	—
1945	4,026,000	BV	0.75	4.00	10.00	—
1947	1,834,000	BV	1.00	4.00	10.00	—
1948	1,103,000	BV	1.00	5.00	12.00	—
1949	551,000	0.65	1.50	10.00	25.00	—

**KM# 238.1a 5 CENTAVOS**  
 2.5000 g., 0.9000 Gold 0.0723 oz. AGW **Obv:** National arms  
**Rev:** Bird on pillar

Date	Mintage	F	VF	XF	Unc	BU
1925	8	—	—	750	950	—



**KM# 238.2 5 CENTAVOS**  
 1.6667 g., 0.7200 Silver 0.0386 oz. ASW **Obv:** National arms,  
 short-tailed quetzal **Rev:** Bird on pillar, without engraver's initials

Date	Mintage	F	VF	XF	Unc	BU
1928(L)	1,000,000	BV	1.00	10.00	35.00	—
1928(L) Proof	—	—	—	Value: 400	—	—
1929(L)	1,000,000	BV	1.00	4.00	12.00	—
1929(L) Proof	—	—	—	—	—	—
1932(L)	2,000,000	BV	1.00	4.00	10.00	—
1932(L) Proof	—	—	—	—	—	—
1933(L)	600,000	BV	1.00	5.00	15.00	—
1933(L) Proof	—	—	—	—	—	—
1934(L)	1,200,000	BV	1.00	4.00	10.00	—
1934(L) Proof	—	—	—	—	—	—
1937(L)	400,000	BV	1.00	4.00	10.00	—
1937(L) Proof	—	—	—	—	—	—
1938(L)	300,000	0.65	1.50	5.00	15.00	—
1938(L) Proof	—	—	—	—	—	—
1943(P)	900,000	BV	0.75	4.00	10.00	—



**KM# 255 5 CENTAVOS**  
 1.6667 g., 0.7200 Silver 0.0386 oz. ASW **Obv:** National arms  
**Rev:** Kapok tree **Note:** Varieties exist with and without dashes.

Date	Mintage	F	VF	XF	Unc	BU
1949	305,000	0.65	1.50	7.00	25.00	—



**KM# 257.1 5 CENTAVOS**  
 1.6667 g., 0.7200 Silver 0.0386 oz. ASW **Obv:** National arms  
**Rev:** Kapok tree

Date	Mintage	F	VF	XF	Unc	BU
1950	453,000	BV	1.00	4.00	10.00	—
1951	1,032,000	BV	1.00	2.00	8.00	—
1952	913,000	BV	1.00	2.00	7.00	—
1953	447,000	BV	1.00	2.00	7.00	—
1954	520,000	BV	1.00	3.00	9.00	—
1955	2,061,999	BV	1.00	1.50	3.00	—
1956	1,301,000	BV	1.00	1.50	3.00	—
1957	2,941,000	BV	1.00	1.50	2.50	—

**KM# 257.1a 5 CENTAVOS**  
 2.7300 g., 0.6200 Gold 0.0544 oz. AGW **Obv:** National arms  
**Rev:** Kapok tree **Note:** Distributed among delegates.

Date	Mintage	F	VF	XF	Unc	BU
1953	25	—	—	—	550	—



**KM# 257.2 5 CENTAVOS**  
1.6670 g., 0.7200 Silver 0.0386 oz. ASW **Obv:** National arms  
**Rev:** Kapok tree **Note:** Small crude date and large crude dates.

Date	Mintage	F	VF	XF	Unc	BU
1958 Small date	3,025,000	BV	0.75	1.00	2.50	—
1958 Large date	Inc. above	BV	1.00	1.75	3.50	—
1959	232,000	BV	1.00	1.50	2.00	—

**KM# 257.3 5 CENTAVOS**  
1.6670 g., 0.7200 Silver 0.0386 oz. ASW **Obv:** National arm,  
short-tailed quetzal **Obv. Leg.:** Kapok tree

Date	Mintage	F	VF	XF	Unc	BU
1958 Small date	—	BV	1.00	1.75	3.50	—
1958 Large date	—	BV	1.00	1.75	3.50	—



**KM# 261 5 CENTAVOS**  
1.6670 g., 0.7200 Silver 0.0386 oz. ASW **Obv:** National arms  
**Rev:** Kapok tree, level ground

Date	Mintage	F	VF	XF	Unc	BU
1960	4,770,000	—	BV	0.65	1.25	—
1961	6,756,000	—	BV	0.65	1.25	—
1964	1,529,000	—	BV	0.65	1.25	—



**KM# 266.1 5 CENTAVOS**  
Copper-Nickel, 16 mm. **Obv:** National arms **Rev:** Kapok tree  
**Note:** Coins Dated 1965 are smaller with curved tails in the "9" & "6", while dates for 1967-1970 have straight tails in the "9" & "6".

Date	Mintage	F	VF	XF	Unc	BU
1965 Small date	1,642,000	—	0.15	0.50	4.00	—
1967 Large date	2,800,000	—	—	0.15	0.35	—
1968 Large date	4,030,000	—	—	0.15	0.35	—
1969 Large date	7,210,000	—	—	0.15	0.35	—
1970 Large date	8,121,000	—	—	0.15	0.35	—

**KM# 266.2 5 CENTAVOS**  
Copper-Nickel, 16 mm. **Obv:** National arms, dashes before and after legend **Rev:** Kapok tree **Note:** Coins dates 1966 are smaller with curved tails in the "9" & "6".

Date	Mintage	F	VF	XF	Unc	BU
1966 Small date	3,600,000	—	—	0.15	0.35	—



**KM# 270 5 CENTAVOS**  
1.6000 g., Copper-Nickel, 16 mm. **Obv:** Legend on scroll incuse, small shield and quetzal **Obv. Leg.:** Kapok tree

Date	Mintage	F	VF	XF	Unc	BU
1971	8,270,000	—	—	0.15	0.35	—
1974	10,575,000	—	—	0.15	0.35	—
1975	10,000,000	—	—	0.15	0.35	—
1976	6,000,000	—	—	0.15	0.35	—
1977	20,000,000	—	—	0.15	0.35	—



**KM# 276.1 5 CENTAVOS**  
Copper-Nickel, 16 mm. **Obv:** National arms, large shield and quetzal **Rev:** Kapok tree

Date	Mintage	F	VF	XF	Unc	BU
1977	Inc. above	—	—	0.15	0.35	—
1978	15,000,000	—	—	0.15	0.30	—
1979	12,000,000	—	—	0.15	0.30	—

**KM# 276.2 5 CENTAVOS**  
Copper-Nickel, 16 mm. **Obv:** Legend on scroll in relief **Rev:** Kapok tree

Date	Mintage	F	VF	XF	Unc	BU
1980	8,000,000	—	—	0.15	0.30	—

**KM# 276.3 5 CENTAVOS**  
Copper-Nickel, 16 mm. **Obv:** National arms **Rev:** Kapok tree modified

Date	Mintage	F	VF	XF	Unc	BU
1981	8,000,000	—	—	0.15	0.30	—
1985	—	—	—	0.15	0.30	—



**KM# 276.4 5 CENTAVOS**  
2.6900 g., Copper-Nickel, 16 mm. **Obv:** National arms, legend on scroll incuse **Obv. Leg.:** REPUBLICA DE GUATEMALA • 1986  
**• Rev:** Kapok tree smaller, less ground below **Edge:** Reeded **Note:** Varieties exist.

Date	Mintage	F	VF	XF	Unc	BU
1985	—	—	—	0.15	0.30	—
1986 Large date	—	—	—	0.15	0.30	—
1986 Small date	—	—	—	—	—	—
1987	25,000,000	—	—	0.15	0.30	—
1988	21,800,000	—	—	0.15	0.30	—
1989	—	—	—	0.15	0.30	—
1990	—	—	—	0.15	0.30	—
1991	—	—	—	0.15	0.30	—
1992	—	—	—	0.15	0.30	—
1993	—	—	—	0.15	0.30	—
1994	—	—	—	0.15	0.30	—
1996	—	—	—	0.15	0.30	—
1998	—	—	—	0.15	0.30	—

**KM# 276.5 5 CENTAVOS**  
Copper-Nickel, 16 mm. **Obv:** National arms, smaller lettering  
**Rev:** Kapok tree

Date	Mintage	F	VF	XF	Unc	BU
1995	—	—	—	0.15	0.30	—



**KM# 276.6 5 CENTAVOS**  
1.6000 g., Copper-Nickel, 16 mm. **Obv:** National arms, smaller sized emblem, no dots by date **Obv. Leg.:** REPUBLICA DE GUATEMALA 1997 **Rev:** Kapok tree center, value at right, ground below **Note:** Varieties exist.

Date	Mintage	F	VF	XF	Unc	BU
1997	—	—	—	0.15	0.30	—
1998	—	—	—	0.15	0.30	—
2000	—	—	—	0.15	0.30	—

**KM# 239.1a 10 CENTAVOS**  
5.0000 g., 0.9000 Gold 0.1447 oz. AGW **Obv:** National arms  
**Rev:** Long-tailed quetzal on pillar

Date	Mintage	F	VF	XF	Unc	BU
1925 Rare	8	—	—	—	—	—



**KM# 239.1 10 CENTAVOS**  
3.3333 g., 0.7200 Silver 0.0772 oz. ASW **Obv:** National arms  
**Rev:** Bird on engraved pillar, engraver's initials below "CENTAVOS" **Note:** Varieties exist.

Date	Mintage	F	VF	XF	Unc	BU
1925	573,000	3.50	6.50	15.00	35.00	—
1944	155,000	1.25	3.50	10.00	20.00	—
1945	1,499,000	BV	1.25	2.00	5.00	—
1947	471,000	BV	1.50	3.00	10.00	—
1948	324,000	BV	1.50	2.00	7.00	—
1949	145,000	BV	2.00	4.50	10.00	—



**KM# 239.2 10 CENTAVOS**  
3.3333 g., 0.7200 Silver 0.0772 oz. ASW **Obv:** National arms, short-tailed quetzal **Rev:** Bird on engraved pillar, without engraver's initials

Date	Mintage	F	VF	XF	Unc	BU
1928(L) Proof	500,000	BV	2.50	5.00	30.00	—
1928(L) Proof	—	Value: 250	—	—	—	—
1929(L) Proof	500,000	BV	2.00	3.50	25.00	—
1929(L) Proof	—	—	—	—	—	—
1932(L) Proof	500,000	BV	2.00	3.50	15.00	—
1933(L) Proof	650,000	BV	1.75	3.00	18.00	—
1933(L) Proof	—	—	—	—	—	—
1934(L) Proof	300,000	BV	1.75	3.00	18.00	—
1934(L) Proof	—	—	—	—	—	—
1936(L) Proof	200,000	BV	2.50	6.00	20.00	—
1936(L) Proof	—	—	—	—	—	—
1938(L)	150,000	1.25	3.00	6.00	18.00	—

Date	Mintage	F	VF	XF	Unc	BU
1938(L) Proof	—	—	—	—	—	—
1943(P)	600,000	BV	1.25	3.00	10.00	—

**KM# 239.3 10 CENTAVOS**  
3.3333 g., 0.7200 Silver 0.0772 oz. ASW **Obv:** National arms  
**Rev:** Quetzal on pillar, with engraver's initials **Note:** Mintage included above, in KM#239.1. Varieties exist.

Date	Mintage	F	VF	XF	Unc	BU
1947	—	BV	3.00	4.00	10.00	—



**KM# 256.1 10 CENTAVOS**  
3.3333 g., 0.7200 Silver 0.0772 oz. ASW **Obv:** National arms  
**Rev:** Small monolith

Date	Mintage	F	VF	XF	Unc	BU
1949	281,000	BV	2.50	5.00	15.00	—
1950	550,000	BV	1.50	3.00	7.00	—
1951	263,000	BV	2.50	5.00	15.00	—
1952	307,000	BV	1.50	3.00	7.00	—
1953	388,000	BV	1.50	3.00	7.00	—
1955	896,000	BV	1.50	3.00	7.00	—
1956	501,000	BV	1.50	5.00	15.00	—
1958	1,528,000	BV	1.50	3.00	8.00	—

**KM# 256.2 10 CENTAVOS**  
3.3333 g., 0.7200 Silver 0.0772 oz. ASW **Obv:** National arms  
**Rev:** Larger monolith

Date	Mintage	F	VF	XF	Unc	BU
1949	281,000	BV	2.50	5.00	15.00	—
1950	550,000	BV	1.50	3.00	7.00	—
1951	263,000	BV	2.50	5.00	15.00	—
1952	307,000	BV	1.50	3.00	7.00	—
1953	388,000	BV	1.50	3.00	7.00	—
1955	896,000	BV	1.50	3.00	7.00	—
1956	501,000	BV	1.50	5.00	15.00	—
1958	1,528,000	BV	1.50	3.00	8.00	—



**KM# 256.3 10 CENTAVOS**  
3.3333 g., 0.7200 Silver 0.0772 oz. ASW **Obv:** National arms  
**Rev:** Medallion die alignment

Date	Mintage	F	VF	XF	Unc	BU
1957	1,123,000	BV	1.25	2.00	3.00	—
1958	Inc. above	BV	1.50	2.50	5.00	—
1958	Inc. above	6.00	12.00	22.50	40.00	—



**KM# 256.3 10 CENTAVOS**  
3.3333 g., 0.7200 Silver 0.0772 oz. ASW **Obv:** National arms  
**Rev:** Small monolith

Date	Mintage	F	VF	XF	Unc	BU
1958	Inc. above	BV	1.25	2.00	3.00	—
1959	461,000	BV	1.25	2.00	3.00	—
1959	Inc. above	6.00	12.00	22.50	37.50	—



**KM# 262 10 CENTAVOS**  
3.3333 g., 0.7200 Silver 0.0772 oz. ASW **Obv:** National arms  
**Rev:** Monolith

Date	Mintage	F	VF	XF	Unc	BU
1960	1,743,000	BV	1.50	2.00	2.50	—
1961	2,647,000	BV	1.50	2.00	2.50	—
1964	965,000	BV	1.50	2.00	2.50	—



**KM# 267 10 CENTAVOS**  
2.8500 g., Copper-Nickel, 21 mm. **Obv:** National arms **Rev:** Monolith **Note:** Varieties of curved and straight "9" in date exist.

Date	Mintage	F	VF	XF	Unc	BU
1965	2,227,000	—	0.15	0.25	0.75	—
1966	1,550,000	—	0.15	0.35	0.85	—
1967	3,120,000	—	0.15	0.25	0.75	—
1968	3,220,000	—	0.15	0.25	0.75	—
1969	3,530,000	—	0.15	0.25	0.75	—
1970	4,153,000	—	0.15	0.25	0.75	—



**KM# 271.1 10 CENTAVOS**  
 Copper-Nickel, 21 mm. **Obv:** National arms, small wreath **Rev:** Monolith  

Date	Mintage	F	VF	XF	Unc	BU
1971	4,580,000	—	0.15	0.25	0.75	—



**KM# 277.5 10 CENTAVOS**  
 3.2000 g., Copper-Nickel, 21 mm. **Obv:** National arms **Rev:** Monolith, larger **Note:** Varieties exist with fine and coarse characters.  

Date	Mintage	F	VF	XF	Unc	BU
1986	—	—	0.15	0.25	0.75	—
1987	17,000,000	—	0.15	0.25	0.75	—
1988	13,250,000	—	0.15	0.25	0.75	—
1989	—	—	0.15	0.25	0.75	—
1990	—	—	0.15	0.25	0.75	—
1991	—	—	0.15	0.25	0.75	—
1992	—	—	0.15	0.25	0.75	—
1993	—	—	0.15	0.25	0.75	—
1994	—	—	0.15	0.25	0.75	—



**KM# 253 25 CENTAVOS**  
 8.3333 g., 0.7200 Silver 0.1929 oz. ASW, 27 mm. **Obv:** Quetzal and map of the state **Rev:** Government buildings  

Date	Mintage	F	VF	XF	Unc	BU
1943(P)	900,000	3.00	6.00	12.00	45.00	55.00

**Note:** 150,000 of total mintage struck in 1943, remainder struck in 1944

**KM# 271.2 10 CENTAVOS**  
 Copper-Nickel, 21 mm. **Obv:** National arms, large wreath **Rev:** Monolith  

Date	Mintage	F	VF	XF	Unc	BU
1971	Inc. above	—	0.15	0.25	0.75	—
1973	—	—	0.15	0.25	0.75	—

**KM# 277.6 10 CENTAVOS**  
 3.2000 g., Copper-Nickel, 21 mm. **Obv:** National arms **Obv. Leg.:** Smaller letters in REPUBLICA DE GUATEMALA **Rev:** Monolith **Note:** Varieties exist.  

Date	Mintage	F	VF	XF	Unc	BU
1995	—	—	0.15	0.25	0.75	—
1996	—	—	0.15	0.25	0.75	—
1997	—	—	0.15	0.25	0.75	—
1998	—	—	0.15	0.25	0.75	—
2000	—	—	0.15	0.25	0.75	—



**KM# 258 25 CENTAVOS**  
 8.3333 g., 0.7200 Silver 0.1929 oz. ASW, 27 mm. **Obv:** National arms **Rev:** Head left **Note:** Denticulated rims.  

Date	Mintage	F	VF	XF	Unc	BU
1950	81,000	3.50	6.00	12.00	30.00	40.00
1951	11,000	8.50	17.50	27.50	70.00	80.00
1952	112,000	BV	3.50	7.00	15.00	25.00
1954	246,000	BV	3.50	6.00	12.00	17.50
1955	409,000	BV	3.50	6.00	12.00	17.50
1956	342,000	BV	3.50	6.00	12.00	17.50
1957	257,000	BV	3.25	5.50	10.00	14.00
1958	394,000	BV	3.25	5.50	10.00	14.00
1959/8	277,000	BV	3.25	5.50	10.00	14.00
1959	Inc. above	BV	3.50	6.50	12.50	20.00

**KM# 274 10 CENTAVOS**  
 3.1700 g., Copper-Nickel, 21 mm. **Obv:** National arms **Rev:** Monolith  

Date	Mintage	F	VF	XF	Unc	BU
1974	3,500,000	—	0.15	0.25	0.75	—
1975 Dots flank date	6,000,000	—	0.15	0.25	0.75	—

**KM# 240.1 1/4 QUETZAL**  
 8.3333 g., 0.7200 Silver 0.1929 oz. ASW **Obv:** National arms **Rev:** Quetzal on pillar **Edge:** Lettered  

Date	Mintage	F	VF	XF	Unc	BU
1925(P)	1,160,000	4.50	9.00	25.00	50.00	75.00

**KM# 240.2 1/4 QUETZAL**  
 8.3333 g., 0.7200 Silver 0.1929 oz. ASW **Obv:** National arms, without NOBLES below scroll **Rev:** Quetzal atop engraved pillar  

Date	Mintage	F	VF	XF	Unc	BU
1925 (P)	Inc. above	37.50	75.00	175	400	—



**KM# 277.1 10 CENTAVOS**  
 Copper-Nickel, 21 mm. **Obv:** National arms **Rev:** Monolith **Note:** Wide rim toothed border.  

Date	Mintage	F	VF	XF	Unc	BU
1976	2,000,000	—	0.15	0.25	0.75	—
1977	5,000,000	—	0.15	0.25	0.75	—



**KM# 240a 1/4 QUETZAL**  
 0.9000 Gold **Obv:** National arms **Rev:** Quetzal on pillar  

Date	Mintage	F	VF	XF	Unc	BU
1925 (P) Rare	8	—	—	—	—	—



**KM# 263 25 CENTAVOS**  
 8.3333 g., 0.7200 Silver 0.1929 oz. ASW, 27 mm.  

Date	Mintage	F	VF	XF	Unc	BU
1960	560,000	BV	3.50	4.00	6.00	—
1960	Inc. above	20.00	50.00	100	175	—

**Note:** Planchet size and weight vary in 1960 type as well as density of reeding; Medallion die alignment  

1961	750,000	BV	3.50	4.00	6.00	—
1962	—	—	BV	4.00	6.00	—
1963	1,100,000	—	BV	3.25	5.50	—
1964	299,000	BV	3.50	4.00	6.00	—



**KM# 277.2 10 CENTAVOS**  
 Copper-Nickel, 21 mm. **Obv:** National arms **Rev:** Monolith **Note:** Round beads instead of toothed border.  

Date	Mintage	F	VF	XF	Unc	BU
1978	8,500,000	—	0.15	0.25	0.75	—
1979	11,000,000	—	0.15	0.25	0.75	—



**KM# 243.1 1/4 QUETZAL**  
 8.3333 g., 0.7200 Silver 0.1929 oz. ASW, 27 mm. **Obv:** National arms **Rev:** Quetzal on pillar, larger design, REPUBLICA DE GUATEMALA AMERICA CENTRAL  

Date	Mintage	F	VF	XF	Unc	BU
1926(L)	2,000,000	3.00	6.00	15.00	65.00	—
1926(L) Proof	—	—	—	—	—	—
1928(L)	400,000	3.50	5.50	10.00	55.00	70.00
1928(L) Proof	—	—	—	—	—	—
1929(L)	400,000	3.50	6.00	12.50	45.00	55.00
1929(L) Proof	—	—	—	—	—	—



**KM# 268 25 CENTAVOS**  
 8.0500 g., Copper-Nickel, 27 mm. **Obv:** National arms **Rev:** Head left, REPUBLICA DE GUATEMALA C. A.  

Date	Mintage	F	VF	XF	Unc	BU
1965	1,178,000	0.15	0.25	0.60	1.75	—
1966	910,000	0.15	0.25	0.60	1.75	—



**KM# 277.3 10 CENTAVOS**  
 Copper-Nickel, 21 mm. **Obv:** Legend on scroll in relief, quetzal in silhouette **Rev:** Monolith, front view  

Date	Mintage	F	VF	XF	Unc	BU
1980	5,000,000	—	0.15	0.25	0.75	—
1981	4,000,000	—	0.15	0.25	0.75	—



**KM# 243.2 1/4 QUETZAL**  
 8.3333 g., 0.7200 Silver 0.1929 oz. ASW, 27 mm. **Obv:** National arms **Rev:** Quetzal atop engraved pillar **Edge:** Reeded  

Date	Mintage	F	VF	XF	Unc	BU
1946	203,000	3.50	6.50	13.50	22.00	30.00
1947	134,000	4.00	8.00	12.50	20.00	30.00
1948	129,000	4.00	7.50	12.00	20.00	30.00
1949/8	25,000	5.25	10.00	16.50	30.00	40.00
1949	Inc. above	12.50	27.50	55.00	100	—



**KM# 269 25 CENTAVOS**  
 Copper-Nickel, 27 mm. **Obv:** National arms **Rev:** Head left, modified design, REPUBLICA DE GUATEMALA C. A.  

Date	Mintage	F	VF	XF	Unc	BU
1967 Small date	1,140,000	0.15	0.25	0.60	1.75	—



Date	Mintage	F	VF	XF	Unc	BU
1968 Medium date	1,540,000	0.15	0.25	0.60	1.50	—
1969 Large date	2,069,000	0.15	0.25	0.60	1.50	—
1970 Large date	2,501,000	0.15	0.25	0.60	1.50	—



**KM# 272 25 CENTAVOS**

Copper-Nickel, 27 mm. **Obv:** Smaller arms, legend on scroll incuse **Rev:** Head left

Date	Mintage	F	VF	XF	Unc	BU
1971	2,850,000	0.15	0.25	0.50	1.00	—
1975	1,592,000	0.15	0.25	0.50	1.00	—
1976	2,000,000	0.15	0.25	0.50	1.00	—



**KM# 278.1 25 CENTAVOS**

7.9000 g., Copper-Nickel, 27 mm. **Obv:** National arms **Rev:** Large head left

Date	Mintage	F	VF	XF	Unc	BU
1977	2,000,000	0.15	0.25	0.65	1.25	—
1978	4,400,000	0.15	0.25	0.45	1.00	—
1979	5,400,000	0.15	0.25	0.45	1.00	—



**KM# 278.2 25 CENTAVOS**

Copper-Nickel, 27 mm. **Obv:** National arms, legend on scroll in relief **Rev:** Small head left **Note:** Wide rim

Date	Mintage	F	VF	XF	Unc	BU
1981	1,600,000	0.15	0.25	0.50	1.00	—

**KM# 278.4 25 CENTAVOS**

Copper-Nickel, 27 mm. **Obv:** National arms, quetzal is solid **Rev:** Head left **Note:** Narrow rim.

Date	Mintage	F	VF	XF	Unc	BU
1982	2,000,000	0.15	0.25	0.50	1.00	—

**KM# 278.3 25 CENTAVOS**

Copper-Nickel, 27 mm. **Obv:** National arms, legend on scroll incuse **Rev:** Small head left

Date	Mintage	F	VF	XF	Unc	BU
1984	2,000,000	0.15	0.25	0.50	1.00	—



**KM# 278.5 25 CENTAVOS**

8.0300 g., Copper-Nickel, 27 mm. **Obv:** National arms **Rev:** Large head left, REPUBLICA DE GUATEMALA C. A. **Note:** Varieties exist in number of wing feathers and details on head.

Date	Mintage	F	VF	XF	Unc	BU
1985	—	0.15	0.25	0.35	0.85	—
1986	—	0.15	0.25	0.35	0.85	—
1987	13,316,000	0.15	0.25	0.35	0.85	—
1988	6,600,000	0.15	0.25	0.35	0.85	—
1989	—	0.15	0.25	0.35	0.85	—
1990	—	0.15	0.25	0.35	0.85	—
1991	—	0.15	0.25	0.35	0.85	—
1992	—	0.15	0.25	0.35	0.85	—
1993	—	0.15	0.25	0.35	0.85	—
1994	—	0.15	0.25	0.35	0.85	—
1995	—	0.15	0.25	0.35	0.85	—



**KM# 278.6 25 CENTAVOS**

8.0900 g., Copper-Nickel, 27 mm. **Obv:** Smaller design with wider rims **Rev:** Head left, smaller design with wider rims, REPUBLICA DE GUATEMALA CA **Note:** Varieties exist.

Date	Mintage	F	VF	XF	Unc	BU
1996	—	0.15	0.25	0.35	0.85	—
1997	—	0.15	0.25	0.35	0.85	—
1998	—	0.15	0.25	0.35	0.85	—

**KM# 264 50 CENTAVOS**

12.0000 g., 0.7200 Silver 0.2778 oz. ASW, 30.5 mm. **Obv:** National arms **Rev:** Whitenun orchid (lycaste skinneri var. alba)

Date	Mintage	F	VF	XF	Unc	BU
1962	1,983,000	—	BV	3.00	6.00	9.00
1963/2	350,000	3.50	7.50	12.50	20.00	25.00
1963	Inc. above	—	—	3.00	6.00	9.00



**KM# 283 50 CENTAVOS**

5.5400 g., Brass, 24.2 mm. **Obv:** National arms **Rev:** Whitenun orchid (lycaste skinneri var. alba orchidaceae) **Edge:** Reeded

Date	Mintage	F	VF	XF	Unc	BU
1998	—	—	—	0.50	1.25	1.75



**KM# 241.1 1/2 QUETZAL**

16.6667 g., 0.7200 Silver 0.3858 oz. ASW **Obv:** National arms **Rev:** Quetzal on engraved pillar

Date	Mintage	F	VF	XF	Unc	BU
1925(P)	400,000	18.50	30.00	65.00	225	300

**KM# 241.2 1/2 QUETZAL**

16.6667 g., 0.7200 Silver 0.3858 oz. ASW **Obv:** Without NOBLES below scroll **Rev:** Quetzal on pillar

Date	Mintage	F	VF	XF	Unc	BU
1925 (P)	Inc. above	70.00	120	250	550	—



**KM# 242 QUETZAL**

33.3333 g., 0.7200 Silver 0.7716 oz. ASW **Obv:** National arms **Rev:** Quetzal on engraved pillar

Date	Mintage	F	VF	XF	Unc	BU
1925(P)	Est. 10,000	475	675	1,150	2,200	—

**Note:** 7,000 pieces were withdrawn and remelted in 1927 and 1928. Of those remaining, an additional unknown quantity was melted in 1932, leaving somewhat less than 3000 survivors of this type.



**KM# 279 QUETZAL**

27.0000 g., 0.9250 Silver 0.8029 oz. ASW **Subject:** Carlos Merida **Obv:** National arms **Rev:** Heads facing and right

Date	Mintage	F	VF	XF	Unc	BU
1992NG Proof	—	—	—	—	—	Value: 50.00

**KM# 280 QUETZAL**

27.0000 g., 0.9250 Silver 0.8029 oz. ASW **Subject:** Environmental Protection **Rev:** Horned Guan

Date	Mintage	F	VF	XF	Unc	BU
1994 Proof	20,000	—	—	—	—	Value: 45.00



**KM# 281 QUETZAL**

27.0000 g., 0.9250 Silver 0.8029 oz. ASW **Subject:** 50th Anniversary - National Bank of Guatemala **Obv:** Coin designs around national emblem **Rev:** Pre-Columbian artisans

Date	Mintage	F	VF	XF	Unc	BU
1996 Proof	—	—	—	—	—	Value: 50.00



**KM# 284 QUETZAL**

11.1000 g., Brass, 28.9 mm. **Obv:** National arms **Rev:** PAX above stylized dove **Edge:** Reeded

Date	Mintage	F	VF	XF	Unc	BU
1999	—	—	—	1.00	2.50	3.00
2000 Small letters	—	—	—	1.00	2.50	3.00



**KM# 286 QUETZAL**

27.0000 g., 0.9250 Silver 0.8029 oz. ASW, 40 mm. **Subject:** Ibero-America Series **Obv:** National arms in circle of arms **Rev:** Horse pulling a walk-behind plow **Edge:** Reeded

Date	Mintage	F	VF	XF	Unc	BU	
2000 Proof	—	Value: 100					—



**KM# 244 5 QUETZALES**

8.3592 g., 0.9000 Gold 0.2419 oz. AGW **Obv:** National arms **Rev:** Quetzal atop engraved pillar

Date	Mintage	F	VF	XF	Unc	BU
1926(P)	48,000	BV	225	275	350	—



**KM# 245 10 QUETZALES**

16.7185 g., 0.9000 Gold 0.4837 oz. AGW **Obv:** National arms **Rev:** Quetzal atop engraved pillar

Date	Mintage	F	VF	XF	Unc	BU
1926(P)	18,000	BV	460	500	750	—



**KM# 246 20 QUETZALES**

33.4370 g., 0.9000 Gold 0.9675 oz. AGW **Obv:** National arms **Rev:** Quetzal atop engraved pillar

Date	Mintage	F	VF	XF	Unc	BU
1926(P)	49,000	—	BV	950	1,100	—

**TRIAL STRIKES**

KM#	Date	Mintage	Identification	Mkt Val
TS1	1945	—	10 Centavos. Copper Nickel.	150

**PATTERNS**

Including off metal strikes

KM#	Date	Mintage	Identification	Mkt Val
Pn17	ND (ca.1920-22)	—	2 Pesos. Porcelain. 25.26 mm. QUATEMALA* PESOS*/large 2 in center. Arms of Guatemala within triangle; coffee tree leaf to each side; below: Meissen mint mark (crossed swords) separates two stars. Arms in triangle; made at state porcelain works, Meissen, Germany.	2,000

Pn18	1921	—	Peso. Copper-Nickel. 5.1000 g. 25 mm. Plain edge. MONEDA NACIONAL NIQUEL.	—
------	------	---	---	---

Pn19	1922	—	5 Pesos. Silver. 3/4 facing bust of Barrios.	—
------	------	---	--	---

KM#	Date	Mintage	Identification	Mkt Val
Pn20	1922	—	5 Pesos. Aluminum-Brass. 3/4 facing bust of Barrios.	—
Pn21	1923	—	5 Pesos. Gold. KM234	—
Pn22	1949	20	Centavo. Brass. large bust.	450
Pn23	1949	20	5 Centavos. 0.7200 Silver.	475
Pn24	1949	20	10 Centavos. 0.7200 Silver.	525
Pn25	1949	20	25 Centavos. 0.7200 Silver.	575
Pn26	1960	—	25 Centavos. Aluminum. Plain edge. KM#263.	—
Pn27	1995	100	Quetzal. Brass center. Silver ring. 22.4300 g. 38 mm. National arms. Humming bird flying above lake. Reeded edge. Brass center in Silver ring within Brass ring.	100
Pn28	1995	100	Quetzal. Brass center. Silver ring. 22.2400 g. 38 mm. National arms. Parrot on branch, buildings in back. Reeded edge. Brass center in Silver ring within Brass ring.	100

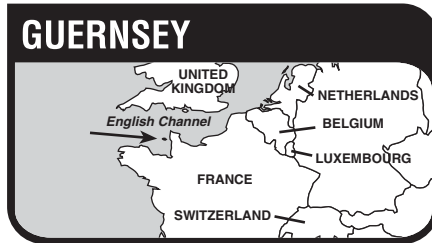

The Bailiwick of Guernsey, a British crown dependency located in the English Channel 30 miles (48 km.) west of Normandy, France, has an area of 30 sq. mi. (194 sq. km.) (including the isles of Alderney, Jethou, Herm, Brechou, and Sark), and a population of 54,000. Capital: St. Peter Port. Agriculture and cattle breeding are the main occupations.

Militant monks from the duchy of Normandy established the first permanent settlements on Guernsey prior to the Norman invasion of England, but the prevalence of prehistoric monuments suggests an earlier occupancy. The island, the only part of the duchy of Normandy belonging to the British crown, has been a possession of Britain since the Norman Conquest of 1066. During the Anglo-French wars, the harbors of Guernsey were employed in the building and out-fitting of ships for the English privateers preying on French shipping. Guernsey is administered by its own laws and customs. Unless the island is mentioned specifically, acts passed by the British Parliament are not applicable to Guernsey. During World War II, German troops occupied the island from June 30, 1940 till May 9, 1945.

**RULERS**

British

**MINT MARKS**

H - Heaton, Birmingham

**MONETARY SYSTEM**

8 Doubles = 1 Penny  
12 Pence = 1 Shilling  
5 Shillings = 1 Crown  
20 Shillings = 1 Pound



1 Stem



3 Stems

**BRITISH DEPENDENCY STANDARD COINAGE**



**KM# 10 DOUBLE**

Date	Mintage	F	VF	XF	Unc	BU	
1902H	84,000	0.25	0.60	2.50	6.00	—	
1902H Proof	—	Value: 250					—
1903H	112,000	0.25	0.50	2.25	5.00	—	
1911H	45,000	0.50	1.50	4.00	12.00	—	



**KM# 11 DOUBLE**

Bronze **Obv:** Arms **Rev:** Denomination above date

Date	Mintage	F	VF	XF	Unc	BU
1911H	90,000	0.30	1.20	3.00	10.00	—
1914H	45,000	1.50	3.00	6.00	12.00	—
1929H	79,000	0.30	0.85	2.50	5.50	—
1933H	96,000	0.30	0.85	2.50	5.50	—
1938H	96,000	0.30	0.85	2.50	5.50	—



**KM# 9 2 DOUBLES**

3.6200 g., Bronze, 22 mm. **Obv:** National arms **Rev:** Value, date

Date	Mintage	F	VF	XF	Unc	BU	
1902H	18,000	4.50	9.00	18.00	30.00	—	
1902H Proof	—	Value: 250					—
1903H	18,000	6.00	12.50	22.00	35.00	—	
1906H	18,000	6.00	12.50	22.00	35.00	—	
1908H	18,000	6.00	12.50	22.00	35.00	—	
1911H	29,000	4.50	9.00	15.00	27.50	—	



**KM# 12 2 DOUBLES**

Bronzed Copper **Obv:** Arms **Rev:** Denomination above date

Date	Mintage	F	VF	XF	Unc	BU	
1914H	29,000	4.50	9.00	18.50	27.50	—	
1914H Proof	—	Value: 125					—
1917H	15,000	20.00	35.00	70.00	155	—	
1918H	57,000	1.25	2.50	9.00	15.00	—	
1920H	57,000	1.25	2.50	9.00	15.00	—	
1929H	79,000	0.35	1.25	6.00	10.00	—	



**KM# 5 4 DOUBLES**

4.8400 g., Bronze, 26.10 mm. **Obv:** National arms **Rev:** Value, date **Note:** Varieties exist.

Date	Mintage	F	VF	XF	Unc	BU	
1902H	105,000	1.50	3.00	5.00	22.00	—	
1902H Proof	—	Value: 250					—
1903H	52,000	1.50	3.00	9.00	25.00	—	
1906H	52,000	1.50	3.00	9.00	25.00	—	
1908H	26,000	3.00	7.50	15.00	30.00	—	
1910H	52,000	1.50	3.00	9.00	25.00	—	
1910H Proof	—	Value: 250					—
1911H	52,000	2.25	4.50	13.50	27.50	—	



**KM# 13 4 DOUBLES**

4.7600 g., Bronze **Obv:** Arms **Rev:** Denomination above date

Date	Mintage	F	VF	XF	Unc	BU
1914H	209,000	0.75	1.50	4.50	24.00	—
1918H	157,000	0.75	1.50	6.00	27.00	—
1920H	157,000	0.45	1.25	4.50	18.00	—
1945H	96,000	0.45	1.25	4.50	10.00	—
1949H	19,000	1.50	3.00	12.00	20.00	—



**KM# 15 4 DOUBLES**  
4.8200 g., Bronze **Obv:** Arms **Rev:** Guernsey lily  

Date	Mintage	F	VF	XF	Unc	BU
1956	240,000	0.25	0.45	0.75	2.00	3.50
1956 Proof	2,100	Value: 4.00				
1966 Proof	10,000	Value: 2.00				



**KM# 7 8 DOUBLES**  
8.3400 g., Bronze, 31.13 mm. **Obv:** National arms within 3/4 wreath **Rev:** Value, date within wreath  

Date	Mintage	F	VF	XF	Unc	BU
1902H	235,000	2.50	4.50	12.00	29.00	—
1902H Proof	—	Value: 250				
1903H	118,000	1.00	4.00	11.00	27.00	—
1910H	91,000	1.25	4.00	12.50	35.00	—
1910H Proof	—	Value: 250				
1911H	78,000	6.00	17.00	40.00	80.00	—



**KM# 14 8 DOUBLES**  
10.1400 g., Bronze **Obv:** Arms within wreath **Rev:** Denomination and date within wreath  

Date	Mintage	F	VF	XF	Unc	BU
1914H	157,000	1.00	3.00	8.00	23.00	—
1914H Proof	—	Value: 150				
1918H	157,000	1.50	4.00	11.00	27.00	—
1920H	157,000	1.00	2.00	6.00	15.00	—
1920H Proof	—	Value: 150				
1934H	124,000	1.00	2.00	6.00	18.00	—
1934H Proof	500	Value: 175				
1938H	120,000	0.50	1.50	4.00	9.00	—
1938H Proof	—	Value: 250				
1945H	192,000	0.40	0.85	2.00	5.50	—
1947H	240,000	0.30	0.60	2.25	5.00	—
1949H	230,000	0.30	0.60	2.25	5.00	—



**KM# 16 8 DOUBLES**  
Bronze **Ruler:** Elizabeth II **Obv:** Arms **Rev:** Three flowered lily  

Date	Mintage	F	VF	XF	Unc	BU
1956	500,000	0.10	0.20	0.50	1.25	2.50
1956 Proof	2,100	Value: 4.00				
1959	500,000	0.10	0.20	0.50	1.25	2.50
1959 Proof	—	—				
1966 Proof	10,000	Value: 3.50				

**KM# 17 3 PENCE**  
Copper Nickel, 21 mm. **Ruler:** Elizabeth II **Obv:** Arms **Rev:** Guernsey cow (bos primigenius taurus) right **Note:** Thin flan.  

Date	Mintage	F	VF	XF	Unc	BU
1956	500,000	0.10	0.20	0.50	1.50	2.00
1956 Proof	2,100	Value: 4.00				



**KM# 18 3 PENCE**  
Copper Nickel, 21 mm. **Ruler:** Elizabeth II **Obv:** Arms **Rev:** Guernsey cow (bos primigenius taurus) right **Note:** Thick flan.  

Date	Mintage	F	VF	XF	Unc	BU
1959	500,000	0.10	0.20	0.50	1.50	2.00
1959 Proof	—	Value: 150				
1966 Proof	10,000	Value: 2.00				



**KM# 19 10 SHILLING**  
Copper Nickel **Ruler:** Elizabeth II **Series:** 90th Anniversary - Norman Conquest **Subject:** William I **Obv:** Young bust right **Rev:** Crowned bust left  

Date	Mintage	F	VF	XF	Unc	BU
1966	300,000	—	1.00	1.25	1.75	—
1966 Proof	10,000	Value: 3.00				

**DECIMAL COINAGE**  
100 Pence = 1 Pound



**KM# 20 1/2 NEW PENNY**  
Bronze, 17.14 mm. **Ruler:** Elizabeth II **Obv:** Arms **Rev:** Denomination and date  

Date	Mintage	F	VF	XF	Unc	BU
1971	2,066,000	—	—	0.15	0.30	0.50
1971 Proof	10,000	Value: 1.00				



**KM# 33 1/2 PENNY**  
Bronze, 17.14 mm. **Ruler:** Elizabeth II **Obv:** Arms **Rev:** Denomination and date  

Date	Mintage	F	VF	XF	Unc	BU
1979 Proof	20,000	Value: 1.00				



**KM# 21 NEW PENNY**  
3.5500 g., Bronze, 20.3 mm. **Ruler:** Elizabeth II **Obv:** Arms **Rev:** Gannet in flight  

Date	Mintage	F	VF	XF	Unc	BU
1971	1,922,000	—	—	0.15	0.45	1.00
1971 Proof	10,000	Value: 1.00				



**KM# 27 PENNY**  
3.5500 g., Bronze, 20.3 mm. **Ruler:** Elizabeth II **Obv:** Arms **Rev:** Gannet in flight  

Date	Mintage	F	VF	XF	Unc	BU
1977	640,000	—	—	0.15	0.45	1.00
1979	2,400,000	—	—	0.15	0.45	1.00
1979 Proof	20,000	Value: 1.00				
1981 Proof	10,000	Value: 2.00				



**KM# 40 PENNY**  
3.6500 g., Bronze, 20.3 mm. **Ruler:** Elizabeth II **Obv:** Crowned head right, small arms at left **Rev:** Edible crab **Edge:** Plain  

Date	Mintage	F	VF	XF	Unc	BU
1985	60,000	—	—	0.15	0.50	1.00
1985 Proof	2,500	Value: 2.00				
1986	1,010,000	—	—	0.15	0.50	1.00
1986 Proof	2,500	Value: 2.00				
1987	5,000	—	—	0.15	0.50	1.00
1987 Proof	2,500	Value: 2.00				
1988	500,000	—	—	0.15	0.50	1.00
1988 Proof	2,500	Value: 2.00				
1989	1,000,000	—	—	0.15	0.50	1.00
1989 Proof	2,500	Value: 2.00				
1990	5,000	—	—	0.15	0.50	1.00
1990 Proof	700	Value: 4.00				

**KM# 40a PENNY**  
3.5500 g., Copper Plated Steel, 20.3 mm. **Ruler:** Elizabeth II **Obv:** Crowned head right, small arms at left **Rev:** Chancre crab  

Date	Mintage	F	VF	XF	Unc	BU
1992	—	—	—	—	0.35	1.00
<b>Note:</b> In sets only						
1992 Proof	—	Value: 5.00				
1994	750,000	—	—	—	0.35	1.00
1997	2,000,000	—	—	—	0.35	1.00
1997 Proof	—	Value: 5.00				



**KM# 89 PENNY**  
3.5500 g., Copper Plated Steel, 20.3 mm. **Ruler:** Elizabeth II **Obv:** Head with tiara right **Rev:** Edible crab  

Date	Mintage	F	VF	XF	Unc	BU
1998	—	—	—	—	0.50	0.75



**KM# 22 2 NEW PENCE**  
7.1000 g., Bronze, 25.9 mm. **Ruler:** Elizabeth II **Obv:** Arms **Rev:** Windmill from Sark  

Date	Mintage	F	VF	XF	Unc	BU
1971	1,680,000	—	—	0.15	0.35	0.50
1971 Proof	10,000	Value: 1.00				



**KM# 28 2 PENCE**  
7.1000 g., Bronze, 25.9 mm. **Ruler:** Elizabeth II **Obv:** Arms **Rev:** Windmill from Sark  

Date	Mintage	F	VF	XF	Unc	BU
1977	700,000	—	—	0.15	0.25	0.45
1979	2,400,000	—	—	0.15	0.25	0.45
1979 Proof	20,000	Value: 1.00				
1981 Proof	10,000	Value: 2.00				



**KM# 41 2 PENCE**  
7.2000 g., Bronze, 25.80 mm. **Ruler:** Elizabeth II **Obv:** Crowned head right, small arms at left **Rev:** Guernsey cows **Edge:** Plain



Date	Mintage	F	VF	XF	Unc	BU
1985	60,000	—	—	0.20	0.75	2.00
1985 Proof	2,500	Value: 50.00	—	—	—	—
1986	510,000	—	—	0.20	0.75	2.00
1986 Proof	2,500	Value: 2.00	—	—	—	—
1987	5,000	—	—	0.20	0.75	2.00
1987 Proof	2,500	Value: 2.00	—	—	—	—
1988	500,000	—	—	0.20	0.75	2.00
1988 Proof	2,500	Value: 2.00	—	—	—	—
1989	500,000	—	—	0.20	0.75	2.00
1989 Proof	2,500	Value: 2.00	—	—	—	—
1990	380,000	—	—	0.20	0.75	2.00
1990 Proof	700	Value: 4.00	—	—	—	—

**KM# 41a 2 PENCE**

7.2000 g., Copper Plated Steel, 25.9 mm. **Ruler:** Elizabeth II **Obv:** Crowned head right, small arms at left **Rev:** Guernsey cows **Edge:** Plain

Date	Mintage	F	VF	XF	Unc	BU
1992	—	—	—	—	0.30	1.00
<b>Note:</b> In sets only						
1992 Proof	—	Value: 5.00	—	—	—	—
1996	500,000	—	—	—	0.30	1.00
1997	—	—	—	—	0.30	1.00
<b>Note:</b> In sets only						
1997 Proof	—	Value: 5.00	—	—	—	—



**KM# 96 2 PENCE**

7.2000 g., Copper Plated Steel, 25.9 mm. **Ruler:** Elizabeth II **Obv:** Head with tiara, shield at left **Rev:** Guernsey cows **Edge:** Plain

Date	Mintage	F	VF	XF	Unc	BU
1999	600,000	—	—	—	0.50	1.10

**KM# 23 5 NEW PENCE**

5.6500 g., Copper-Nickel, 23.6 mm. **Ruler:** Elizabeth II **Obv:** Arms **Rev:** Guernsey lily

Date	Mintage	F	VF	XF	Unc	BU
1968	800,000	—	0.15	0.25	0.45	0.65
1971 Proof	10,000	Value: 1.00	—	—	—	—



**KM# 29 5 PENCE**

5.6500 g., Copper-Nickel, 23.6 mm. **Ruler:** Elizabeth II **Obv:** Arms **Rev:** Guernsey lily

Date	Mintage	F	VF	XF	Unc	BU
1977	250,000	—	—	0.20	0.45	0.65
1979	200,000	—	—	0.20	0.45	0.65
1979 Proof	20,000	Value: 2.00	—	—	—	—
1981 Proof	10,000	Value: 3.00	—	—	—	—
1982	200,000	—	—	0.20	0.45	0.65



**KM# 42.1 5 PENCE**

5.6500 g., Copper-Nickel, 23.6 mm. **Ruler:** Elizabeth II **Obv:** Crowned head right, small arms at left **Rev:** Sailboats

Date	Mintage	F	VF	XF	Unc	BU
1985	35,000	—	—	0.20	0.45	0.65
1985 Proof	2,500	Value: 2.50	—	—	—	—
1986	100,000	—	—	0.20	0.45	0.65
1986 Proof	2,500	Value: 2.50	—	—	—	—
1987	300,000	—	—	0.20	0.45	0.65
1987 Proof	2,500	Value: 2.50	—	—	—	—
1988	405,000	—	—	0.20	0.45	0.65
1988 Proof	2,500	Value: 2.50	—	—	—	—
1989	5,000	—	—	0.20	0.50	0.75
1989 Proof	2,500	Value: 2.50	—	—	—	—
1990	Est. 2,520	—	—	—	0.60	0.85
<b>Note:</b> In sets only						
1990 Proof	700	Value: 5.00	—	—	—	—



**KM# 42.2 5 PENCE**

3.2600 g., Copper-Nickel, 18 mm. **Obv:** Crowned head right, small arms at left **Rev:** Sailboats **Note:** Reduced size

Date	Mintage	F	VF	XF	Unc	BU
1990	2,400,000	—	—	0.20	0.45	0.65
1990 Proof	700	Value: 5.00	—	—	—	—
1992	1,300,000	—	—	—	0.50	0.75
1992 In proof sets only	—	Value: 6.00	—	—	—	—
1997	—	—	—	—	0.50	0.75
1997 Proof	—	Value: 5.00	—	—	—	—

**KM# 97 5 PENCE**

3.2600 g., Copper-Nickel, 18 mm. **Ruler:** Elizabeth II **Obv:** Head with tiara right **Rev:** Sailboat **Edge:** Reeded

Date	Mintage	F	VF	XF	Unc	BU
1999	1,700,000	—	—	—	0.45	0.65



**KM# 24 10 NEW PENCE**

11.3000 g., Copper-Nickel, 28.5 mm. **Ruler:** Elizabeth II **Obv:** Arms **Rev:** Guernsey cow

Date	Mintage	F	VF	XF	Unc	BU
1968	600,000	—	0.20	0.40	1.50	2.00
1970	300,000	—	0.20	0.40	1.50	2.00
1971 Proof	10,000	Value: 2.00	—	—	—	—



**KM# 30 10 PENCE**

11.3000 g., Copper-Nickel, 28.5 mm. **Ruler:** Elizabeth II **Obv:** Arms **Rev:** Guernsey cow

Date	Mintage	F	VF	XF	Unc	BU
1977	480,000	—	—	0.25	1.00	2.00
1979	659,000	—	—	0.25	1.00	2.00
1979 Proof	20,000	Value: 2.00	—	—	—	—
1981 Proof	10,000	Value: 3.00	—	—	—	—
1982	200,000	—	—	0.35	1.25	2.00
1984	400,000	—	—	0.25	1.00	2.00



**KM# 43.1 10 PENCE**

11.3000 g., Copper-Nickel, 28.5 mm. **Ruler:** Elizabeth II **Obv:** Crowned head right, small arms at left **Rev:** Tomato plant

Date	Mintage	F	VF	XF	Unc	BU
1985	110,000	—	—	0.25	0.60	0.85
1985 Proof	2,500	Value: 2.50	—	—	—	—
1986	300,000	—	—	0.25	0.60	0.85
1986 Proof	2,500	Value: 6.00	—	—	—	—
1987	250,000	—	—	0.25	0.60	0.85
1987 Proof	2,500	Value: 2.50	—	—	—	—
1988	300,000	—	—	0.25	0.60	0.85
1988 Proof	2,500	Value: 2.50	—	—	—	—
1989	200,000	—	—	0.25	0.60	0.85
1989 Proof	2,500	Value: 2.50	—	—	—	—
1990	3,500	—	—	0.25	0.60	0.85
1990 Proof	700	Value: 5.00	—	—	—	—

**KM# 43.2 10 PENCE**

Copper-Nickel, 24.5 mm. **Obv:** Crowned head right, small arms at left **Rev:** Tomato plant **Note:** Reduced size.

Date	Mintage	F	VF	XF	Unc	BU
1992	3,500,000	—	—	—	0.60	0.85
1992 Proof	—	Value: 6.00	—	—	—	—
1997	—	—	—	—	0.60	0.85

Date	Mintage	F	VF	XF	Unc	BU
<b>Note:</b> In sets only						
1997 Proof	—	Value: 6.00	—	—	—	—



**KM# 38 20 PENCE**

5.1000 g., Copper-Nickel, 21.4 mm. **Ruler:** Elizabeth II **Obv:** Arms **Rev:** Guernsey milk can

Date	Mintage	F	VF	XF	Unc	BU
1982	500,000	—	—	0.45	0.90	1.25
1983	500,000	—	—	0.45	0.90	1.25



**KM# 44 20 PENCE**

5.1000 g., Copper-Nickel, 21.4 mm. **Ruler:** Elizabeth II **Obv:** Crowned head right, small arms at left **Rev:** Island map within cogwheel

Date	Mintage	F	VF	XF	Unc	BU
1985	35,000	—	—	0.45	0.85	1.20
1985 Proof	2,500	Value: 3.00	—	—	—	—
1986	10,000	—	—	0.45	0.85	1.20
1986 Proof	2,500	Value: 3.00	—	—	—	—
1987	5,000	—	—	0.45	0.85	1.20
1987 Proof	2,500	Value: 3.00	—	—	—	—
1988	5,000	—	—	0.45	0.85	1.20
1988 Proof	2,500	Value: 3.00	—	—	—	—
1989	93,000	—	—	0.45	0.85	1.20
1989 Proof	2,500	Value: 3.00	—	—	—	—
1990	113,000	—	—	0.45	0.85	1.20
1990 Proof	700	Value: 6.00	—	—	—	—
1992	800,000	—	—	—	1.00	1.50
1992 Proof	—	Value: 7.00	—	—	—	—
1997	—	—	—	—	1.00	1.50
1997 Proof	—	Value: 3.00	—	—	—	—



**KM# 90 20 PENCE**

5.1000 g., Copper-Nickel, 21.4 mm. **Ruler:** Elizabeth II **Obv:** Head with tiara right, small arms at left **Rev:** Island map within cogwheel

Date	Mintage	F	VF	XF	Unc	BU
1999	800,000	—	—	—	0.90	1.25
1999 Proof	—	Value: 3.00	—	—	—	—



**KM# 26 25 PENCE**

Copper-Nickel, 38.5 mm. **Ruler:** Elizabeth II **Subject:** 25th Wedding Anniversary - Elizabeth and Philip **Obv:** Arms **Rev:** Standing cupid right

Date	Mintage	F	VF	XF	Unc	BU
1972	56,000	—	—	2.50	5.50	7.00

**KM# 26a 25 PENCE**

28.2759 g., 0.9250 Silver 0.8409 oz. ASW, 38.5 mm. **Ruler:** Elizabeth II **Subject:** 25th Wedding Anniversary - Elizabeth and Philip **Obv:** Arms **Rev:** Standing cupid right

Date	Mintage	F	VF	XF	Unc	BU
1972 Proof	15,000	Value: 18.00				



**KM# 31 25 PENCE**

Copper-Nickel, 38.5 mm. **Ruler:** Elizabeth II **Subject:** Queen's Silver Jubilee **Obv:** Young bust right **Rev:** Scene from above

Date	Mintage	F	VF	XF	Unc	BU
ND (1977)	207,000	—	—	1.25	2.25	3.50

**KM# 31a 25 PENCE**

28.2759 g., 0.9250 Silver 0.8409 oz. ASW, 38.5 mm. **Ruler:** Elizabeth II **Subject:** Queen's Silver Jubilee **Obv:** Young bust right **Rev:** Scene from above

Date	Mintage	F	VF	XF	Unc	BU
ND (1977) Proof	25,000	Value: 17.00				



**KM# 32 25 PENCE**

Copper-Nickel, 38.5 mm. **Ruler:** Elizabeth II **Subject:** Royal Visit **Obv:** Young bust right **Rev:** Arms

Date	Mintage	F	VF	XF	Unc	BU
1978	105,000	—	—	1.25	2.50	3.75

**KM# 32a 25 PENCE**

28.2759 g., 0.9250 Silver 0.8409 oz. ASW, 38.5 mm. **Ruler:** Elizabeth II **Subject:** Royal Visit **Obv:** Young bust right **Rev:** Arms

Date	Mintage	F	VF	XF	Unc	BU
1978 Proof	25,000	Value: 18.00				



**KM# 35 25 PENCE**

13.5500 g., Copper-Nickel, 38.5 mm. **Ruler:** Elizabeth II **Subject:** Queen Mother's 80th Birthday **Obv:** Young bust right **Rev:** Bust left

Date	Mintage	F	VF	XF	Unc	BU
ND (1980)	150,000	—	—	1.25	2.50	3.75

**KM# 35a 25 PENCE**

28.2759 g., 0.9250 Silver 0.8409 oz. ASW, 38.5 mm. **Ruler:** Elizabeth II **Subject:** Queen Mother's 80th Birthday **Obv:** Young bust right **Rev:** Bust left

Date	Mintage	F	VF	XF	Unc	BU
ND (1980) Proof	25,000	Value: 18.00				



**KM# 36 25 PENCE**

Copper-Nickel, 38.5 mm. **Ruler:** Elizabeth II **Subject:** Wedding of Prince Charles and Lady Diana **Obv:** Young bust right **Rev:** Arms divided by royal couple

Date	Mintage	F	VF	XF	Unc	BU
1981	114,000	—	—	1.50	2.75	4.00

**KM# 36a 25 PENCE**

28.2759 g., 0.9250 Silver 0.8409 oz. ASW, 38.5 mm. **Ruler:** Elizabeth II **Subject:** Wedding of Prince Charles and Lady Diana **Obv:** Young bust right **Rev:** Royal couple divide arms

Date	Mintage	F	VF	XF	Unc	BU
1981 Proof	12,000	Value: 20.00				



**KM# 25 50 NEW PENCE**

13.5000 g., Copper-Nickel, 30 mm. **Obv:** Arms **Rev:** Ducal cap of the Duke of Normandy

Date	Mintage	F	VF	XF	Unc	BU
1969	200,000	—	1.00	1.50	2.50	3.50
1970	200,000	—	1.00	1.50	2.50	3.50
1971 Proof	10,000	Value: 4.00				



**KM# 34 50 PENCE**

13.5000 g., Copper-Nickel, 30 mm. **Ruler:** Elizabeth II **Obv:** Arms **Rev:** Ducal cap of the Duke of Normandy

Date	Mintage	F	VF	XF	Unc	BU
1979 Proof	20,000	Value: 4.50				
1981	200,000	—	—	0.90	1.45	2.25
1981 Proof	10,000	Value: 5.50				
1982	150,000	—	—	0.90	1.45	2.25
1983	200,000	—	—	0.90	1.45	2.25
1984	200,000	—	—	0.90	1.45	2.25



**KM# 45.1 50 PENCE**

13.5000 g., Copper-Nickel, 30 mm. **Ruler:** Elizabeth II **Obv:** Crowned head right, small shield at left **Rev:** Freesia flowers

Date	Mintage	F	VF	XF	Unc	BU
1985	35,000	—	—	0.90	1.45	2.25
1985 Proof	2,500	Value: 4.00				
1986	10,000	—	—	0.90	1.45	2.25
1986 Proof	2,500	Value: 4.00				
1987	5,000	—	—	0.90	1.45	2.25
1987 Proof	2,500	Value: 4.50				
1988	6,000	—	—	0.90	1.45	2.25
1988 Proof	2,500	Value: 4.50				
1989	55,000	—	—	0.90	1.45	2.25
1989 Proof	2,500	Value: 4.50				
1990	80,000	—	—	0.90	1.45	2.25
1990 Proof	700	Value: 7.50				
1992	65,000	—	—	—	2.00	3.00

Date	Mintage	F	VF	XF	Unc	BU
1992 Proof	—	Value: 7.50				
1997 Proof	—	Value: 7.50				



**KM# 45.2 50 PENCE**

Copper-Nickel, 27.3 mm. **Ruler:** Elizabeth II **Obv:** Crowned head right, small shield at left **Rev:** Freesia flowers

Date	Mintage	F	VF	XF	Unc	BU
1997	1,000,000	—	—	—	1.75	2.75
1997 Proof	—	Value: 8.50				



**KM# 105 50 PENCE**

7.9700 g., Copper-Nickel, 27.3 mm. **Ruler:** Elizabeth II **Subject:** 60th Anniversary - Battle of Britain **Obv:** Head with tiara right **Rev:** Pilot and fighter plane **Edge:** Plain

Date	Mintage	F	VF	XF	Unc	BU
2000	10,000	—	—	—	1.50	2.50

**KM# 105a 50 PENCE**

8.1000 g., 0.9250 Silver 0.2409 oz. ASW, 27.3 mm. **Ruler:** Elizabeth II **Obv:** Head with tiara right **Rev:** Pilot and fighter plane

Date	Mintage	F	VF	XF	Unc	BU
2000 Proof	15,000	Value: 25.00				

**KM# 105b 50 PENCE**

15.5000 g., 0.9170 Gold 0.4570 oz. AGW, 27.3 mm. **Ruler:** Elizabeth II **Obv:** Head with tiara right **Rev:** Pilot and fighter plane **Edge:** Plain

Date	Mintage	F	VF	XF	Unc	BU
2000 Proof	1,500	Value: 45.00				



**KM# 37 POUND**

7.9000 g., Nickel-Brass, 22 mm. **Ruler:** Elizabeth II **Obv:** Arms **Rev:** Guernsey lily

Date	Mintage	F	VF	XF	Unc	BU
1981	200,000	—	1.80	2.00	3.50	4.50
1981 Proof	10,000	Value: 5.00				

**KM# 37a POUND**

8.0000 g., 0.9170 Gold 0.2358 oz. AGW, 22 mm. **Ruler:** Elizabeth II **Obv:** Arms **Rev:** Guernsey lily

Date	Mintage	F	VF	XF	Unc	BU
1981 Proof	4,500	Value: 24.00				



**KM# 39 POUND**

Nickel-Brass, 22.5 mm. **Ruler:** Elizabeth II **Obv:** Arms **Rev:** H.M.S. Crescent

Date	Mintage	F	VF	XF	Unc	BU
1983	269,000	—	1.80	2.00	3.50	4.50



**KM# 46 POUND**

Nickel-Brass, 22.5 mm. **Ruler:** Elizabeth II **Obv:** Crowned head right, small shield at left **Rev:** Design divides denomination



Date	Mintage	F	VF	XF	Unc	BU
1985	35,000	—	—	1.75	2.50	3.50
1985 Proof	2,500	Value: 6.50	—	—	—	—
1986	10,000	—	—	1.75	2.50	3.50
1986 Proof	2,500	Value: 6.50	—	—	—	—
1987	5,000	—	—	1.75	2.50	3.50
1987 Proof	2,500	Value: 6.50	—	—	—	—
1988	5,000	—	—	1.75	2.50	3.50
1988 Proof	2,500	Value: 6.50	—	—	—	—
1989	5,000	—	—	1.75	2.50	3.50
1989 Proof	2,500	Value: 6.50	—	—	—	—
1990	3,500	—	—	1.75	2.50	3.50
1990 Proof	700	Value: 10.00	—	—	—	—
1992	—	—	—	—	3.50	5.00

Note: In sets only

1992 Proof	—	Value: 12.50	—	—	—	—
1997	—	—	—	—	3.50	5.00

Note: In sets only

1997 Proof	—	Value: 12.50	—	—	—	—
------------	---	--------------	---	---	---	---

**KM# 77 POUND**

9.5000 g., 0.9250 Silver 0.2825 oz. ASW, 22.5 mm. **Ruler:** Elizabeth II **Subject:** Queen Elizabeth the Queen Mother **Rev:** Bust facing, flowers flank

Date	Mintage	F	VF	XF	Unc	BU
1995 Proof	—	Value: 27.50	—	—	—	—



**KM# 78 POUND**

9.5000 g., 0.9250 Silver 0.2825 oz. ASW, 22.5 mm. **Ruler:** Elizabeth II **Subject:** 70th Birthday of Queen Elizabeth II **Obv:** Crowned head right **Rev:** Queen Mother at left, arms above rock at right

Date	Mintage	F	VF	XF	Unc	BU
1996 Proof	—	Value: 20.00	—	—	—	—



**KM# 70 POUND**

9.5000 g., 0.9250 Silver 0.2825 oz. ASW, 22.5 mm. **Ruler:** Elizabeth II **Subject:** Golden Wedding Anniversary **Obv:** Crowned head right **Rev:** Queen Elizabeth II and Prince Philip, monogrammed shield, Westminster Abbey

Date	Mintage	F	VF	XF	Unc	BU
1997 Proof	Est. 50,000	Value: 20.00	—	—	—	—

**KM# 73 POUND**

9.5000 g., 0.9250 Silver 0.2825 oz. ASW, 22.5 mm. **Ruler:** Elizabeth II **Series:** Castle **Subject:** Tower of London

Date	Mintage	F	VF	XF	Unc	BU
1997 Proof	15,000	Value: 32.50	—	—	—	—



**KM# 84 POUND**

9.5000 g., 0.9250 Silver 0.2825 oz. ASW, 22.5 mm. **Ruler:** Elizabeth II **Subject:** 80th Anniversary - Royal Air Force **Obv:** Head with tiara right **Rev:** Three Spitfires and RAF Benevolent Fund Crest

Date	Mintage	F	VF	XF	Unc	BU
1998 Proof	Est. 30,000	Value: 45.00	—	—	—	—



**KM# 95 POUND**

9.5000 g., 0.9250 Silver 0.2825 oz. ASW, 22.5 mm. **Ruler:** Elizabeth II **Subject:** Prince Edward's Wedding **Obv:** Queen's portrait **Rev:** Portraits of Edward and Sophie **Edge:** Reeded

Date	Mintage	F	VF	XF	Unc	BU
1999 Proof	50,000	Value: 30.00	—	—	—	—

**KM# 109 POUND**

9.5000 g., 0.9250 Silver 0.2825 oz. ASW, 22.5 mm. **Ruler:** Elizabeth II **Subject:** Winston Churchill **Obv:** Queen's portrait **Rev:** Churchill's portrait **Edge:** Reeded

Date	Mintage	F	VF	XF	Unc	BU
1999 Proof	30,000	Value: 25.00	—	—	—	—



**KM# 120 POUND**

9.5000 g., 0.9250 Silver 0.2825 oz. ASW, 22.4 mm. **Ruler:** Elizabeth II **Subject:** Queen Mother **Obv:** Head with tiara right **Rev:** Bust 3/4 right **Edge:** Reeded

Date	Mintage	F	VF	XF	Unc	BU
1999 Proof	—	Value: 35.00	—	—	—	—

**KM# 133 POUND**

9.5000 g., 0.9250 Silver 0.2825 oz. ASW, 22.5 mm. **Ruler:** Elizabeth II **Subject:** Queen Mother **Obv:** Head with tiara right **Rev:** Bust 3/4 right **Edge:** Reeded

Date	Mintage	F	VF	XF	Unc	BU
1999 Proof	50,000	Value: 30.00	—	—	—	—



**KM# 87 POUND**

9.5000 g., 0.9250 Gold Plated Silver 0.2825 oz. ASW AGW, 22.5 mm. **Ruler:** Elizabeth II **Subject:** Year 2000 **Obv:** Head with tiara right **Rev:** Hands holding planet Earth, **Note:** Millennium insert for 5 pounds, KM#86.

Date	Mintage	F	VF	XF	Unc	BU
2000 Proof	Est. 50,000	Value: 45.00	—	—	—	—



**KM# 99 POUND**

9.5000 g., 0.9250 Silver 0.2825 oz. ASW, 22.5 mm. **Ruler:** Elizabeth II **Subject:** Queen Mother's 100th Birthday **Obv:** Head with tiara right **Rev:** Head facing, flowers and age at right **Edge:** Reeded

Date	Mintage	F	VF	XF	Unc	BU
2000 Proof	50,000	Value: 25.00	—	—	—	—



**KM# 47 2 POUNDS**

Copper-Nickel, 38.61 mm. **Ruler:** Elizabeth II **Subject:** 40th Anniversary - Liberation from Germany **Obv:** Crowned head right, small arms at left **Rev:** Pair of doves sharing laurel branch

Date	Mintage	F	VF	XF	Unc	BU
ND(1985)	75,000	—	—	3.50	6.00	7.50
ND(1985) Proof	2,500	Value: 9.00	—	—	—	—

**KM# 47a 2 POUNDS**

28.2800 g., 0.9250 Silver 0.8410 oz. ASW, 38.61 mm. **Ruler:** Elizabeth II **Subject:** 40th Anniversary - Liberation from Germany **Obv:** Crowned head right, small arms at left **Rev:** Pair of doves sharing laurel branch

Date	Mintage	F	VF	XF	Unc	BU
ND (1985) Proof	2,500	Value: 30.00	—	—	—	—



**KM# 48 2 POUNDS**

Copper-Nickel, 38.61 mm. **Ruler:** Elizabeth II **Subject:** Commonwealth Games **Rev:** Eight shields of athletes surround arms

Date	Mintage	F	VF	XF	Unc	BU
1986	18,000	—	—	—	6.00	7.00
1986	Est. 2,500	Value: 10.00	—	—	—	—

Note: In proof sets only

**KM# 48a 2 POUNDS**

28.2800 g., 0.5000 Silver 0.4546 oz. ASW, 38.61 mm. **Ruler:** Elizabeth II **Subject:** Commonwealth Games **Rev:** Eight shields of athletes surround arms

Date	Mintage	F	VF	XF	Unc	BU
1986	Est. 50,000	—	—	—	13.50	15.00

**KM# 48b 2 POUNDS**

28.2800 g., 0.9250 Silver 0.8410 oz. ASW, 38.61 mm. **Ruler:** Elizabeth II **Subject:** Commonwealth Games **Rev:** Eight shields of athletes surround arms

Date	Mintage	F	VF	XF	Unc	BU
1986 Proof	Est. 20,000	Value: 22.50	—	—	—	—



**KM# 49 2 POUNDS**

Copper-Nickel, 38.5 mm. **Ruler:** Elizabeth II **Subject:** 900th Anniversary - Death of William the Conqueror **Obv:** Crowned head right, small arms at left **Rev:** Crowned bust left

Date	Mintage	F	VF	XF	Unc	BU
ND(1987)	18,000	—	—	—	6.50	7.50
ND(1987) Proof	Est. 2,500	Value: 10.00	—	—	—	—

**KM# 49a 2 POUNDS**

28.2800 g., 0.9250 Silver 0.8410 oz. ASW, 38.5 mm. **Ruler:** Elizabeth II **Subject:** 900th Anniversary - Death of William the Conqueror **Obv:** Crowned head right, small arms at left **Rev:** Crowned bust left

Date	Mintage	F	VF	XF	Unc	BU
ND(1987) Proof	2,500	Value: 30.00	—	—	—	—

**KM# 49b 2 POUNDS**

47.5400 g., 0.9170 Gold 1.4015 oz. AGW, 38.5 mm. **Ruler:** Elizabeth II **Subject:** 900th Anniversary - Death of William the Conqueror **Obv:** Crowned head right, small arms at left **Rev:** Crowned bust left

Date	Mintage	F	VF	XF	Unc	BU
ND(1987) Proof	90	Value: 1,350	—	—	—	—



**KM# 50 2 POUNDS**

Copper-Nickel, 38.5 mm. **Ruler:** Elizabeth II **Subject:** William II, 1087-1100 **Obv:** Crowned head right, small arms at left **Rev:** Bust facing

Date	Mintage	F	VF	XF	Unc	BU
1988	7,500	—	—	—	6.50	7.50
1988 Proof	2,500	Value: 10.00				

**KM# 50a 2 POUNDS**

28.2800 g., 0.9250 Silver 0.8410 oz. ASW, 38.5 mm. **Ruler:** Elizabeth II **Subject:** William II, 1087-1100 **Obv:** Crowned head right, small arms at left **Rev:** Bust facing

Date	Mintage	F	VF	XF	Unc	BU
1988 Proof	2,500	Value: 28.00				



**KM# 51 2 POUNDS**

Copper-Nickel, 38.5 mm. **Ruler:** Elizabeth II **Subject:** Henry I, 1100-1135 **Obv:** Crowned head right, small arms at left **Rev:** Crowned bust right

Date	Mintage	F	VF	XF	Unc	BU
1989	10,000	—	—	—	6.50	7.50
1989 Proof	Est. 2,500	Value: 10.00				

**KM# 51a 2 POUNDS**

28.2800 g., 0.9250 Silver 0.8410 oz. ASW, 38.5 mm. **Ruler:** Elizabeth II **Subject:** Henry I, 1100-1135 **Obv:** Crowned head right, small arms at left **Rev:** Crowned bust right

Date	Mintage	F	VF	XF	Unc	BU
1989 Proof	Est. 2,500	Value: 28.00				



**KM# 52 2 POUNDS**

Copper-Nickel, 38.5 mm. **Ruler:** Elizabeth II **Subject:** Royal Visit **Obv:** Crowned bust right **Rev:** Royal Yacht "Britannia"

Date	Mintage	F	VF	XF	Unc	BU
1989	5,000	—	—	—	8.00	10.00

**KM# 52a 2 POUNDS**

28.2800 g., 0.9250 Silver 0.8410 oz. ASW, 38.5 mm. **Ruler:** Elizabeth II **Subject:** Royal Visit **Obv:** Crowned bust right **Rev:** Royal yacht, "Britannia"

Date	Mintage	F	VF	XF	Unc	BU
1989 Proof	5,000	Value: 35.00				



**KM# 53 2 POUNDS**

Copper-Nickel, 38.5 mm. **Ruler:** Elizabeth II **Subject:** 90th Birthday of Queen Mother **Obv:** Crowned bust right **Rev:** Crowned monogram flanked by flowers

Date	Mintage	F	VF	XF	Unc	BU
ND(1990)	9,000	—	—	—	7.00	8.00

**KM# 53a 2 POUNDS**

28.2800 g., 0.9250 Silver 0.8410 oz. ASW, 38.5 mm. **Ruler:** Elizabeth II **Subject:** 90th Birthday of Queen Mother **Obv:** Crowned bust right **Rev:** Crowned monogram flanked by flowers

Date	Mintage	F	VF	XF	Unc	BU
ND(1990) Proof	1,302	Value: 50.00				



**KM# 54 2 POUNDS**

Copper-Nickel, 38.5 mm. **Ruler:** Elizabeth II **Subject:** Henry II, 1154-1189 **Obv:** Crowned head right, small arms at left **Rev:** Crowned bust half left

Date	Mintage	F	VF	XF	Unc	BU
1991	1,200	—	—	—	6.50	7.50

**KM# 54a 2 POUNDS**

28.2800 g., 0.9250 Silver 0.8410 oz. ASW, 38.5 mm. **Ruler:** Elizabeth II **Subject:** Henry II, 1154-1189 **Obv:** Crowned head right, small arms at left **Rev:** Crowned half left

Date	Mintage	F	VF	XF	Unc	BU
1991 Proof	Est. 2,500	Value: 50.00				



**KM# 55 2 POUNDS**

Copper-Nickel, 38.5 mm. **Ruler:** Elizabeth II **Subject:** 40th Anniversary of Coronation **Obv:** Crowned bust right **Rev:** Crowned, ribbon monogram with date on field of vines and flowers

Date	Mintage	F	VF	XF	Unc	BU
ND(1993)	13,000	—	—	—	6.50	7.50

**KM# 55a 2 POUNDS**

28.2800 g., 0.9250 Silver 0.8410 oz. ASW, 38.5 mm. **Ruler:** Elizabeth II **Subject:** 40th Anniversary of Coronation **Obv:** Crowned bust right **Rev:** Crowned, ribbon monogram with date on field of vines and flowers

Date	Mintage	F	VF	XF	Unc	BU
ND(1993) Proof	Est. 10,000	Value: 45.00				



**KM# 56 2 POUNDS**

Copper-Nickel, 38.5 mm. **Ruler:** Elizabeth II **Subject:** 50th Anniversary - Normandy Landing **Obv:** Crowned bust right, small arms at left **Rev:** Cameo portrait above invasion scene

Date	Mintage	F	VF	XF	Unc	BU
ND(1994)	49,000	—	—	—	7.50	9.00

**KM# 56a 2 POUNDS**

28.2800 g., 0.9250 Silver 0.8410 oz. ASW, 38.5 mm. **Ruler:** Elizabeth II **Subject:** 50th Anniversary - Normandy Landing **Obv:** Crowned head right, small arms at left **Rev:** Cameo portrait above invasion scene

Date	Mintage	F	VF	XF	Unc	BU
ND(1994) Proof	Est. 10,000	Value: 35.00				



**KM# 57 2 POUNDS**

Copper-Nickel, 38.5 mm. **Ruler:** Elizabeth II **Subject:** 50th Anniversary of Liberation **Obv:** Crowned head right, small arms at left **Rev:** Soldiers and ship

Date	Mintage	F	VF	XF	Unc	BU
ND(1995)	42,000	—	—	—	7.50	9.00

**KM# 61a 2 POUNDS**

28.2800 g., 0.9250 Silver 0.8410 oz. ASW, 38.5 mm. **Ruler:** Elizabeth II **Subject:** 50th Anniversary of Liberation **Obv:** Crowned head right, small arms at left **Rev:** Soldiers and ship

Date	Mintage	F	VF	XF	Unc	BU
ND(1995) Proof	7,000					Value: 45.00

**KM# 61b 2 POUNDS**

56.5600 g., 0.9250 Silver 1.6820 oz. ASW, 38.5 mm. **Ruler:** Elizabeth II **Subject:** 50th Anniversary of Liberation **Obv:** Crowned head right, small arms at left **Rev:** Soldiers and ship

Date	Mintage	F	VF	XF	Unc	BU
ND(1995) Proof	800					Value: 95.00



**KM# 80 2 POUNDS**

Copper-Nickel, 38.5 mm. **Ruler:** Elizabeth II **Subject:** WWF Conserving Nature **Obv:** Crowned head right **Rev:** Emperor Moth

Date	Mintage	F	VF	XF	Unc	BU
1997	—	—	—	—	9.00	14.00

**KM# 80a 2 POUNDS**

28.2800 g., 0.9250 Silver 0.8410 oz. ASW, 38.5 mm. **Ruler:** Elizabeth II **Subject:** WWF Conserving Nature **Obv:** Crowned head right **Rev:** Emperor moth

Date	Mintage	F	VF	XF	Unc	BU
1997 Proof	Est. 15,000					Value: 50.00

**KM# 88 2 POUNDS**

12.0000 g., Bi-Metallic Copper-Nickel center in Nickel-Brass ring, 28.35 mm. **Ruler:** Elizabeth II **Obv:** Crowned head right **Rev:** Latent image arms on cross design **Edge:** Bailiwick of Guernsey

Date	Mintage	F	VF	XF	Unc	BU
1997	—	—	—	—	8.50	10.00

**Note:** In sets only  
1997 Proof — Value: 12.00  
**Note:** In sets only



**KM# 81 2 POUNDS**

Copper-Nickel, 38.5 mm. **Ruler:** Elizabeth II **Subject:** WWF Conserving Nature **Obv:** Crowned head right **Rev:** Brimstone butterfly

Date	Mintage	F	VF	XF	Unc	BU
1998	—	—	—	—	8.00	14.00



**KM# 83 2 POUNDS**

12.0000 g., Bi-Metallic Copper-Nickel center in Nickel-Brass ring, 28.35 mm. **Ruler:** Elizabeth II **Obv:** Head with tiara right **Rev:** Latent image arms on cross **Edge:** Bailiwick of Guernsey

Date	Mintage	F	VF	XF	Unc	BU
1998	Est. 150,000	—	—	—	8.50	10.00



**KM# 66 5 POUNDS**

Copper-Nickel, 38.5 mm. **Ruler:** Elizabeth II **Subject:** Queen Elizabeth the Queen Mother **Obv:** Crowned head right **Rev:** Bust facing, flowers flank

Date	Mintage	F	VF	XF	Unc	BU
1995	56,000	—	—	—	15.00	16.50

**KM# 66a 5 POUNDS**

28.2800 g., 0.9250 Silver 0.8410 oz. ASW, 38.5 mm. **Ruler:** Elizabeth II **Subject:** Queen Elizabeth The Queen Mother **Obv:** Crowned head right **Rev:** Bust facing, flowers flank

Date	Mintage	F	VF	XF	Unc	BU
1995 Proof	Est. 40,000					Value: 50.00

**KM# 67 5 POUNDS**

7.8100 g., 0.9990 Gold 0.2508 oz. AGW **Ruler:** Elizabeth II **Obv:** Crowned head right **Rev:** Queen Mother

Date	Mintage	F	VF	XF	Unc	BU
1995 Proof	Est. 2,500					Value: 250



**KM# 68 5 POUNDS**

Copper-Nickel, 38.5 mm. **Ruler:** Elizabeth II **Subject:** European Football **Rev:** Soccer ball and European map

Date	Mintage	F	VF	XF	Unc	BU
1996	—	—	—	—	15.00	16.50

**KM# 68a 5 POUNDS**

28.2800 g., 0.9250 Silver 0.8410 oz. ASW, 38.5 mm. **Ruler:** Elizabeth II **Subject:** European Football **Rev:** Soccer ball and European map

Date	Mintage	F	VF	XF	Unc	BU
1996 Proof	Est. 20,000					Value: 65.00

**KM# 79 5 POUNDS**

Copper-Nickel, 38.5 mm. **Ruler:** Elizabeth II **Subject:** 70th Birthday of Queen Elizabeth II **Obv:** Crowned head right **Rev:** Bust at left looking right, ship and arms at right

Date	Mintage	F	VF	XF	Unc	BU
1996	—	—	—	—	15.00	16.50



**KM# 79a 5 POUNDS**

28.2800 g., 0.9250 Silver 0.8410 oz. ASW, 38.5 mm. **Ruler:** Elizabeth II **Subject:** 70th Birthday of Queen Elizabeth II **Obv:** Crowned head right **Rev:** Bust at left looking right, arms and ship at right

Date	Mintage	F	VF	XF	Unc	BU
1996 Proof	—					Value: 45.00

**KM# 71 5 POUNDS**

Copper-Nickel, 38.5 mm. **Ruler:** Elizabeth II **Subject:** Queen Elizabeth II's Golden Wedding Anniversary **Obv:** Crowned head right **Rev:** Queen Elizabeth II and Prince Philip, monogrammed shield and Westminster Abbey

Date	Mintage	F	VF	XF	Unc	BU
1997	22,000	—	—	—	12.50	14.00

**KM# 71a 5 POUNDS**

28.2800 g., 0.9250 Silver 0.8410 oz. ASW, 38.5 mm. **Ruler:** Elizabeth II **Subject:** Queen Elizabeth II's Golden Wedding Anniversary **Obv:** Crowned head right **Rev:** Queen Elizabeth II and Prince Philip, monogrammed shield and Westminster Abbey

Date	Mintage	F	VF	XF	Unc	BU
1997 Proof	Est. 20,000					Value: 65.00

**KM# 74 5 POUNDS**

Copper-Nickel, 38.5 mm. **Ruler:** Elizabeth II **Subject:** Castle Cornet **Obv:** Crowned head right **Rev:** Castle

Date	Mintage	F	VF	XF	Unc	BU
1997	—	—	—	—	10.00	12.00

**KM# 74a 5 POUNDS**

28.2800 g., 0.9250 Silver 0.8410 oz. ASW, 38.5 mm. **Ruler:** Elizabeth II **Subject:** Castle Cornet **Obv:** Crowned head right **Rev:** Castle

Date	Mintage	F	VF	XF	Unc	BU
1997 Proof	Est. 10,000					Value: 60.00

**KM# 75 5 POUNDS**

28.2800 g., 0.9250 Silver 0.8410 oz. ASW, 38.5 mm. **Ruler:** Elizabeth II **Subject:** Castle Caernarfon **Obv:** Crowned head right **Rev:** Castle

Date	Mintage	F	VF	XF	Unc	BU
1997 Proof	Est. 10,000					Value: 60.00

**KM# 76 5 POUNDS**

28.2800 g., 0.9250 Silver 0.8410 oz. ASW, 38.5 mm. **Ruler:** Elizabeth II **Subject:** Castle Leeds **Obv:** Crowned head right **Rev:** Castle

Date	Mintage	F	VF	XF	Unc	BU
1997 Proof	Est. 10,000					Value: 60.00

**KM# 76 5 POUNDS**

28.2800 g., 0.9250 Silver 0.8410 oz. ASW, 38.5 mm. **Ruler:** Elizabeth II **Subject:** Castle Leeds **Obv:** Crowned head right **Rev:** Castle

Date	Mintage	F	VF	XF	Unc	BU
1997 Proof	Est. 10,000					Value: 60.00

**KM# 98 5 POUNDS**

1.2000 g., 0.9167 Gold 0.0354 oz. AGW, 9 mm. **Ruler:** Elizabeth II **Subject:** Queen's 50th Wedding Anniversary **Rev:** Royal couple, shield and church **Edge:** Reeded

Date	Mintage	F	VF	XF	Unc	BU
1997 Proof	—					Value: 50.00



**KM# 82 5 POUNDS**

Copper-Nickel, 38.5 mm. **Ruler:** Elizabeth II **Subject:** 80th Anniversary of the Royal Air Force **Obv:** Head with tiara right **Rev:** Three Spitfires and an oval crest

Date	Mintage	F	VF	XF	Unc	BU
1998	—	—	—	—	12.50	14.50

**KM# 82a 5 POUNDS**

28.2800 g., 0.9250 Silver 0.8410 oz. ASW, 38.5 mm. **Ruler:** Elizabeth II **Subject:** 80th Anniversary of the Royal Air Force **Obv:** Head with tiara right **Rev:** Three Spitfires and an oval crest

Date	Mintage	F	VF	XF	Unc	BU
1998 Proof	15,000					Value: 55.00



**KM# 86 5 POUNDS**  
 28.2800 g., 0.9250 Silver 0.8410 oz. ASW, 38.5 mm. **Ruler:** Elizabeth II **Subject:** Millennium 2000 **Obv:** Head with tiara right below center hole **Rev:** Rising sun design surrounds center hole

Date	Mintage	F	VF	XF	Unc	BU
1999 Proof	Est. 50,000					Value: 40.00



**KM# 91 5 POUNDS**  
 Bi-Metallic Brass center in Copper-Nickel ring, 38.5 mm. **Ruler:** Elizabeth II **Subject:** Millennium 2000 **Obv:** Head with tiara right at center and below **Rev:** Hands holding planet earth in center, rising sun design surrounds

Date	Mintage	F	VF	XF	Unc	BU
1999	22,000				18.00	20.00



**KM# 92 5 POUNDS**  
 27.7100 g., Copper Nickel, 38.6 mm. **Ruler:** Elizabeth II **Subject:** Prince Edward's Marriage **Obv:** Head with tiara right **Rev:** Conjoined heads of Edward and Sophie left **Edge:** Reeded

Date	Mintage	F	VF	XF	Unc	BU
1999	19,000				15.00	16.50

**KM# 92a 5 POUNDS**  
 28.2800 g., 0.9250 Silver 0.8410 oz. ASW, 38.6 mm. **Ruler:** Elizabeth II **Subject:** Prince Edward's Marriage **Obv:** Head with tiara right **Rev:** Conjoined heads left of Edward and Sophie left

Date	Mintage	F	VF	XF	Unc	BU
1999 Proof						Value: 37.50



**KM# 93 5 POUNDS**  
 27.7100 g., Copper-Nickel, 38.5 mm. **Ruler:** Elizabeth II **Subject:** Queen Mother **Obv:** Head with tiara right **Rev:** Bust 3/4 right

Date	Mintage	F	VF	XF	Unc	BU
1999	5,000				16.50	18.00



**KM# 94 5 POUNDS**  
 27.7100 g., Copper-Nickel, 38.5 mm. **Ruler:** Elizabeth II **Subject:** Winston Churchill **Obv:** Head with tiara right **Rev:** Head right **Edge:** Reeded

Date	Mintage	F	VF	XF	Unc	BU
1999	5,000				16.50	18.00

**KM# 94a 5 POUNDS**  
 28.2800 g., 0.9250 Silver 0.8410 oz. ASW, 38.5 mm. **Ruler:** Elizabeth II **Obv:** Head with tiara right **Rev:** Head right **Rev. Insc.:** Winston Spencer Churchill

Date	Mintage	F	VF	XF	Unc	BU
1999 Proof						Value: 47.50

**KM# 94b 5 POUNDS**  
 47.5400 g., 0.9166 Gold 1.4009 oz. AGW, 38.5 mm. **Ruler:** Elizabeth II **Subject:** Winston Churchill **Obv:** Head with tiara right **Rev:** Head right **Edge:** Reeded

Date	Mintage	F	VF	XF	Unc	BU
1999 Proof	125,000					Value: 1,325

**KM# 134 5 POUNDS**  
 1.2440 g., 0.9990 Gold 0.0400 oz. AGW, 13.9 mm. **Ruler:** Elizabeth II **Subject:** Queen Mother **Obv:** Head with tiara right **Rev:** Queen Mother's portrait **Edge:** Reeded

Date	Mintage	F	VF	XF	Unc	BU
1999	20,000				65.00	75.00

**KM# 100 5 POUNDS**  
 28.2800 g., Copper-Nickel, 38.6 mm. **Ruler:** Elizabeth II **Obv:** Head with tiara right **Rev:** Queen Mother's portrait **Edge:** Reeded

Date	Mintage	F	VF	XF	Unc	BU
2000	2,000				7.50	8.50

**KM# 100a 5 POUNDS**  
 28.2800 g., 0.9250 Silver 0.8410 oz. ASW, 38.6 mm. **Ruler:** Elizabeth II **Subject:** Queen Mother's 100th Birthday **Obv:** Head with tiara right with gold-plated "100" **Rev:** Queen Mother's portrait **Edge:** Reeded

Date	Mintage	F	VF	XF	Unc	BU
2000 Proof	20,000					Value: 47.50

**KM# 101 5 POUNDS**  
 1.1300 g., 0.9170 Gold 0.0333 oz. AGW, 13.9 mm. **Ruler:** Elizabeth II **Subject:** Queen Mother's 100th Birthday **Obv:** Head with tiara right **Rev:** Queen Mother's portrait **Edge:** Reeded

Date	Mintage	F	VF	XF	Unc	BU
2000 Proof	20,000					Value: 65.00



**KM# 102 5 POUNDS**  
 27.9500 g., Copper-Nickel, 38.4 mm. **Ruler:** Elizabeth II

**Subject:** Century of Monarchy **Obv:** Head with tiara right **Rev:** Portraits of past five sovereigns **Edge:** Reeded

Date	Mintage	F	VF	XF	Unc	BU
2000	10,246				11.00	12.50

**KM# 102a 5 POUNDS**  
 28.2800 g., 0.9250 Silver 0.8410 oz. ASW, 38.6 mm. **Ruler:** Elizabeth II **Subject:** Century of Monarchy **Obv:** Head with tiara right **Rev:** Portraits of past five sovereigns **Edge:** Reeded

Date	Mintage	F	VF	XF	Unc	BU
2000 Proof	10,000					Value: 47.50

**KM# 113 5 POUNDS**  
 1.1300 g., 0.9170 Gold 0.0333 oz. AGW, 13.9 mm. **Ruler:** Elizabeth II **Subject:** 20th Century Monarchy **Obv:** Head with tiara right **Rev:** Portraits of past five sovereigns **Edge:** Reeded

Date	Mintage	F	VF	XF	Unc	BU
2000 Proof						Value: 65.00

**KM# 102b 5 POUNDS**  
 39.9400 g., 0.9166 Gold 1.1770 oz. AGW, 38.6 mm. **Ruler:** Elizabeth II **Subject:** Century of Monarchy **Obv:** Head with tiara right **Rev:** Portraits of past five sovereigns **Edge:** Reeded

Date	Mintage	F	VF	XF	Unc	BU
2000 Proof	200					Value: 1,150



**KM# 57 10 POUNDS**  
 3.1300 g., 0.9990 Gold 0.1005 oz. AGW **Ruler:** Elizabeth II **Subject:** 50th Anniversary - Normandy Invasion **Rev:** Soldiers and tank

Date	Mintage	F	VF	XF	Unc	BU
ND(1994)	Est. 500					Value: 95.00

**Note:** Sold only in sets



**KM# 62 10 POUNDS**  
 3.1300 g., 0.9990 Gold 0.1005 oz. AGW **Ruler:** Elizabeth II **Subject:** 50th Anniversary of Liberation **Rev:** Uniformed figure giving speech

Date	Mintage	F	VF	XF	Unc	BU
ND(1995) Proof	Est. 500					Value: 95.00

**Note:** Sold only in sets



**KM# 157 10 POUNDS**  
 163.2000 g., 0.9250 Silver with Gold insert 4.8533 oz. ASW, 64.9 mm. **Ruler:** Elizabeth II **Subject:** Queen's Golden Wedding Anniversary **Obv:** Crowned head right **Rev:** Elizabeth and Philip, gold insert shield and cathedral **Edge:** Reeded **Note:** Photo reduced.

Date	Mintage	F	VF	XF	Unc	BU
1997 Proof						Value: 250



**KM# 104 10 POUNDS**

141.7500 g., 0.9990 Silver 4.5526 oz. ASW, 65 mm. **Ruler:** Elizabeth II **Subject:** Century of Monarchy **Obv:** Head with tiara right **Rev:** Portraits of past five sovereigns **Edge:** Reeded  
**Date** **Mintage** **F** **VF** **XF** **Unc** **BU**  
 2000 Proof 950 Value: 200



**KM# 138 10 POUNDS**

13.6600 g., 0.9990 Gold 0.4387 oz. AGW, 19.35 mm. **Ruler:** Elizabeth II **Subject:** Millennium **Obv:** Head with tiara right **Rev:** Hands holding planet **Edge:** Reeded  
**Date** **Mintage** **F** **VF** **XF** **Unc** **BU**  
 2000 7,500 — — — 550 —



**KM# 58 25 POUNDS**

7.8100 g., 0.9990 Gold 0.2508 oz. AGW **Ruler:** Elizabeth II **Subject:** 50th Anniversary - Normandy Invasion **Rev:** Uniformed figure standing at right, invasion scene in background  
**Date** **Mintage** **F** **VF** **XF** **Unc** **BU**  
 ND(1994) Est. 500 — — — — 240  
 ND(1994) Proof Est. 500 Value: 245  
**Note:** Sold only in sets



**KM# 63 25 POUNDS**

7.8100 g., 0.9990 Gold 0.2508 oz. AGW **Ruler:** Elizabeth II **Subject:** 50th Anniversary of Liberation **Obv:** Crowned head right, small arms at left **Rev:** Supply worker and ship  
**Date** **Mintage** **F** **VF** **XF** **Unc** **BU**  
 ND(1995) In Est. 500 Value: 245  
 proof sets only

**KM# 69 25 POUNDS**

7.8100 g., 0.9990 Gold 0.2508 oz. AGW **Ruler:** Elizabeth II **Subject:** European Football **Rev:** Soccer ball and European map  
**Date** **Mintage** **F** **VF** **XF** **Unc** **BU**  
 1996 Proof 1,500 Value: 245

**KM# 72 25 POUNDS**

7.8100 g., 0.9990 Gold 0.2508 oz. AGW **Ruler:** Elizabeth II **Subject:** Queen Elizabeth II's Golden Wedding Anniversary **Obv:** Crowned head right **Rev:** Queen Elizabeth II and Prince Philip, monogrammed shield and Westminster Abbey  
**Date** **Mintage** **F** **VF** **XF** **Unc** **BU**  
 1997 Proof Est. 5,000 Value: 275

**KM# 85 25 POUNDS**

7.8100 g., 0.9990 Gold 0.2508 oz. AGW **Ruler:** Elizabeth II **Subject:** 80th Anniversary - Royal Air Force **Obv:** Head with tiara right **Rev:** Three Spitfires and RAF Benevolent Fund Crest  
**Date** **Mintage** **F** **VF** **XF** **Unc** **BU**  
 1998 Proof Est. 2,500 Value: 240

**KM# 132 25 POUNDS**

7.8100 g., 0.9990 Gold 0.2508 oz. AGW, 22 mm. **Ruler:** Elizabeth II **Subject:** Winston Churchill **Obv:** Head with tiara right **Rev:** Head right **Edge:** Reeded  
**Date** **Mintage** **F** **VF** **XF** **Unc** **BU**  
 1999 Proof 2,500 Value: 250

**KM# 135 25 POUNDS**

7.8100 g., 0.9990 Gold 0.2508 oz. AGW, 22 mm. **Ruler:** Elizabeth II **Subject:** Queen Mother **Obv:** Head with tiara right **Rev:** Queen Mother's portrait **Edge:** Reeded  
**Date** **Mintage** **F** **VF** **XF** **Unc** **BU**  
 1999 Proof 5,000 Value: 250

**KM# 137 25 POUNDS**

7.8100 g., 0.9990 Gold 0.2508 oz. AGW, 22 mm. **Ruler:** Elizabeth II **Subject:** Prince Edward's Marriage **Obv:** Head with tiara right **Rev:** Jugate heads left of Edward and Sophie left **Edge:** Reeded  
**Date** **Mintage** **F** **VF** **XF** **Unc** **BU**  
 1999 Proof 5,000 Value: 250

**KM# 103 25 POUNDS**

7.8100 g., 0.9170 Gold 0.2302 oz. AGW, 22 mm. **Ruler:** Elizabeth II **Subject:** Queen Mother's 100th Birthday **Obv:** Head with tiara right **Rev:** Queen Mother's portrait **Edge:** Reeded  
**Date** **Mintage** **F** **VF** **XF** **Unc** **BU**  
 2000 Proof 5,000 Value: 235



**KM# 59 50 POUNDS**

15.6100 g., 0.9990 Gold 0.5014 oz. AGW **Ruler:** Elizabeth II **Subject:** 50th Anniversary - Normandy Invasion **Rev:** Parachuters  
**Date** **Mintage** **F** **VF** **XF** **Unc** **BU**  
 ND(1994) Est. 500 Value: 475  
**Note:** In sets only



**KM# 64 50 POUNDS**

15.6100 g., 0.9990 Gold 0.5014 oz. AGW **Ruler:** Elizabeth II **Subject:** 50th Anniversary of Liberation **Rev:** Uniformed figure signing document, ship in background  
**Date** **Mintage** **F** **VF** **XF** **Unc** **BU**  
 ND(1995) Est. 500 Value: 475  
**Note:** In sets only

**KM# 136 50 POUNDS**

15.5517 g., 0.9990 Gold 0.4995 oz. AGW, 27 mm. **Ruler:** Elizabeth II **Subject:** Queen Mother **Obv:** Head with tiara right **Rev:** Queen Mother's portrait **Edge:** Reeded  
**Date** **Mintage** **F** **VF** **XF** **Unc** **BU**  
 1999 Proof 1,250 Value: 575



**KM# 60 100 POUNDS**

31.2100 g., 0.9990 Gold 1.0024 oz. AGW **Ruler:** Elizabeth II **Subject:** 50th Anniversary - Normandy Invasion **Obv:** Crowned head right, small arms at left **Rev:** Cameo portrait above invasion scene  
**Date** **Mintage** **F** **VF** **XF** **Unc** **BU**  
 ND(1994) Est. 500 Value: 950  
**Note:** In sets only



**KM# 65 100 POUNDS**

31.2100 g., 0.9990 Gold 1.0024 oz. AGW **Ruler:** Elizabeth II **Subject:** 50th Anniversary of Liberation **Rev:** Soldiers and ship  
**Date** **Mintage** **F** **VF** **XF** **Unc** **BU**  
 ND(1995) Est. 500 Value: 950  
**Note:** In sets only

**PIEFORTS**

KM#	Date	Mintage	Identification	Mkt Val
P1	1981	500	Pound. 16.0000 g. KM#37a.	265
P2	2000	10,000	50 Pence. 0.9250 Silver. 16.2000 g. KM#105a.	55.00

**MINT SETS**

KM#	Date	Mintage	Identification	Issue Price	Mkt Val
MS1	1985 (8)	10,000	KM40-41, 42.1, 43-47	8.75	12.50
MS2	1985 (7)	—	KM40-41, 42.1, 43-46	—	—
MS3	1986 (7)	5,000	KM40-46	8.75	6.50
MS4	1987 (7)	7,500	KM40-46	11.00	6.50
MS5	1988 (7)	5,000	KM40-46	13.00	15.00
MS6	1989 (7)	5,000	KM40-46	17.00	16.50
MS7	1990 (8)	2,520	KM40-41, 42.1-42.2, 43-46	16.00	20.00
MS8	1992 (7)	1,500	KM40-41, 42.2, 43-46	22.50	25.00

KM#	Date	Mintage	Identification	Issue Price	Mkt Val
MS9	1997 (8)	—	KM 40a, 41a, 42.2, 43.2, 44, 45.2, 46, 88	—	25.00

**PROOF SETS**

KM#	Date	Mintage	Identification	Issue Price	Mkt Val
PS1	1885H (4)	—	KM5, 7, 8, 10	—	725
PS2	1885H (4)	—	KM5a, 7a, 8a, 10a	—	1,150
PS3	1902H (4)	—	KM5, 7-8, 10	—	1,000
PS4	1910H (2)	—	KM5, 7	—	500
PS5	1956 (6)	1,050	KM15-17 double set	—	22.50
PS6	1966 (4)	10,000	KM15-16, 18, 19	—	8.50
PS7	1971 (6)	10,000	KM20-25	16.00	9.50
PS8	1979 (6)	4,963	KM27-30, 33-34	25.00	11.50
PS9	1981 (6)	10,000	KM27-30, 34, 37	29.00	20.00
PS10	1985 (8)	2,500	KM40-47	29.75	30.00
PS11	1986 (8)	2,500	KM40-46, 48	35.00	32.00
PS12	1987 (8)	2,500	KM40-46, 49	33.00	32.00
PS13	1988 (8)	2,500	KM40-46, 50	45.00	32.00
PS14	1989 (8)	2,500	KM40-46, 51	45.00	32.00
PS15	1990 (9)	700	KM40-41, 42.1-42.2, 43-46	46.00	46.00
PS16	1992 (7)	500	KM40-41, 42.2, 43.2, 44-46	52.50	55.00
PS17	1994 (4)	500	KM57-60	1,595	1,400
PS18	ND (1995) (4)	500	KM62-65	1,600	1,400
PS19	1996 (2)	1,500	KM68a, 69	—	275
PS20	1997 (3)	—	KM70, 71a, 72	—	420
PS21	1997 (4)	—	KM73, 74a, 75-76	181	215
PS22	1997 (9)	—	KM#40a, 41a, 42.2, 43.2, 44, 45.1, 45.2, 46, 88	—	—



The Republic of Guinea, situated on the Atlantic Coast of Africa between Sierra Leone and Guinea-Bissau, has an area of 94,964 sq. mi. (245,860 sq. km.) and a population of 6.4 million. Capital: Conakry. Although Guinea contains one-third of the world's reserves of bauxite and significant deposits of iron ore, gold and diamonds, the economy is still dependent on agriculture, aluminum, bananas, copra and coffee are exported.

The coast of Guinea was known to Portuguese navigators of the 15th century but was seldom visited by European traders of the 16th-18th centuries because of its dangerous coastal waters. French penetration of the area began in the mid-19th century with the entering into of protectorate treaties with several of the coastal chiefs. After a long struggle with Guinea's native leader Samory Toure, France secured the area and until 1890 administered it as a part of Senegal. In 1895 the colony (Guinee Francaise) became an autonomous part of the federation of French West Africa. The inhabitants were extended French citizenship in 1946 when the colony became an overseas territory of the French Union. Guinea became an independent republic on Oct. 2, 1958, when it declined to enter the new French Community.

**MONETARY SYSTEM**

100 Centimes = 1 Franc

**REPUBLIC DECIMAL COINAGE**



**KM# 4 FRANC**

Copper-Nickel **Obv:** Head of Ahmed Sekou Toure left **Rev:** Feathers flank denomination within wreath  
**Date** **Mintage** **F** **VF** **XF** **Unc** **BU**  
 1962 — 1.25 2.00 3.50 7.00 15.00  
 1962 Proof — Value: 50.00



**KM# 1 5 FRANCS**

Aluminum-Bronze **Obv:** Head of Ahmed Sekou Toure right **Rev:** Palm trees flank denomination  
**Date** **Mintage** **F** **VF** **XF** **Unc** **BU**  
 1959 — 2.75 4.75 12.00 22.50 —





**KM# 5 5 FRANCS**

Copper-Nickel, 20 mm. **Obv:** Head right **Rev:** Denomination within wreath, coconuts below **Note:** Mules with two obverses exist.

Date	Mintage	F	VF	XF	Unc	BU
1962	—	1.25	2.00	3.00	6.50	12.50
1962 Proof	—	Value: 70.00				



**KM# 2 10 FRANCS**

Aluminum-Bronze **Obv:** Head of Ahmed Sekou Toure left **Rev:** Denomination above spray

Date	Mintage	F	VF	XF	Unc	BU
1959	—	5.00	20.00	50.00	90.00	—



**KM# 6 10 FRANCS**

Copper-Nickel, 22 mm. **Obv:** Head of Ahmed Sekou Toure left **Rev:** Denomination within wreath

Date	Mintage	F	VF	XF	Unc	BU
1962	—	1.75	2.75	6.00	12.00	25.00
1962 Proof	—	Value: 85.00				



**KM# 3 25 FRANCS**

Aluminum-Bronze **Obv:** Head of Ahmed Sekou Toure right **Rev:** Palm trees flank denomination

Date	Mintage	F	VF	XF	Unc	BU
1959	—	10.00	50.00	110	200	—



**KM# 7 25 FRANCS**

Copper-Nickel **Obv:** Head of Ahmed Sekou Toure right **Rev:** Denomination within wreath

Date	Mintage	F	VF	XF	Unc	BU
1962	—	2.50	4.00	7.50	15.00	30.00
1962 Proof	—	Value: 120				



**KM# 8 50 FRANCS**

Copper-Nickel **Obv:** Head of Ahmed Sekou Toure left **Rev:** Denomination within wreath **Note:** Not released into circulation.

Date	Mintage	F	VF	XF	Unc	BU
1969	4,000	—	—	35.00	55.00	85.00



**KM# 9 100 FRANCS**

5.6500 g., 0.9990 Silver 0.1815 oz. ASW **Series:** 10th Anniversary of Independence **Subject:** Martin Luther King **Obv:** Head right **Rev:** National arms and "1000" in an oval c/m at 4 o'clock

Date	Mintage	F	VF	XF	Unc	BU
1969 Proof	9,700	Value: 10.00				
	Inc. above	—				



**KM# 9.1 100 FRANCS**

5.6500 g., 0.9990 Silver 0.1815 oz. ASW, 21 mm. **Subject:** Martin Luther King **Obv:** Head right **Rev:** National arms "1000" in oval c/m at 4 o'clock and "1 AR" in oval c/m at 8 o'clock **Edge:** Reeded

Date	Mintage	F	VF	XF	Unc	BU
1970 Proof	—	Value: 10.00				



**KM# 9.2 100 FRANCS**

5.6500 g., 0.9990 Silver 0.1815 oz. ASW, 21 mm. **Subject:** Martin Luther King **Obv:** Head right **Rev:** National arms and "999.9" in oval c/m at 4 o'clock **Edge:** Reeded

Date	Mintage	F	VF	XF	Unc	BU
1970 Proof	—	Value: 10.00				



**KM# 41 100 FRANCS**

Copper-Nickel **Obv:** Head of Ahmed Sekou Toure right **Rev:** Denomination within wreath **Note:** Not released into circulation.

Date	Mintage	F	VF	XF	Unc	BU
1971	2,585,000	—	—	22.50	45.00	75.00



**KM# 10 200 FRANCS**

11.7000 g., 0.9990 Silver 0.3758 oz. ASW **Series:** 10th Anniversary of Independence **Subject:** John and Robert Kennedy **Obv:** Conjoined heads right **Rev:** National arms

Date	Mintage	F	VF	XF	Unc	BU
1969 Proof	10,000	Value: 20.00				
1970 Proof	Inc. above	Value: 20.00				



**KM# 11 200 FRANCS**

11.7000 g., 0.9990 Silver 0.3758 oz. ASW **Series:** 10th Anniversary of Independence **Subject:** Alamy Samory Toure **Obv:** Bust facing divides dates **Rev:** National arms

Date	Mintage	F	VF	XF	Unc	BU
1969 Proof	6,100	Value: 24.00				
1970 Proof	Inc. above	Value: 24.00				



**KM# 12 250 FRANCS**

14.5300 g., 0.9990 Silver 0.4667 oz. ASW **Series:** 10th Anniversary of Independence **Subject:** Lunar Landing **Obv:** Planets bound together, astronaut and space shuttle **Rev:** National arms

Date	Mintage	F	VF	XF	Unc	BU
1969 Proof	26,000	Value: 22.00				
1970 Proof	Inc. above	Value: 22.00				



**KM# 13 250 FRANCS**

14.5300 g., 0.9990 Silver 0.4667 oz. ASW **Series:** 10th Anniversary of Independence **Subject:** Alpha Yaya Diallo **Obv:** Bust with spear facing **Rev:** National arms

Date	Mintage	F	VF	XF	Unc	BU
1969 Proof	6,100	Value: 30.00				
1970 Proof	Inc. above	Value: 30.00				



**KM# 14 250 FRANCS**

14.5300 g., 0.9990 Silver 0.4667 oz. ASW **Series:** 10th Anniversary of Independence **Subject:** Apollo XIII **Obv:** Radiant planet back of three charging horses **Rev:** National arms

Date	Mintage	F	VF	XF	Unc	BU
1969 Proof	4,450	Value: 32.00				
1970 Proof	Inc. above	Value: 32.00				

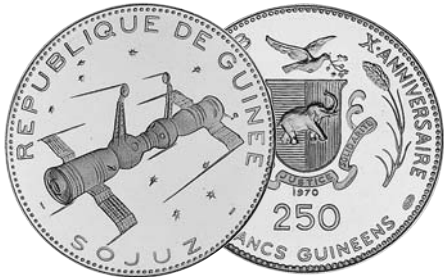

**KM# 21 250 FRANCS**  
 14.5300 g., 0.9990 Silver 0.4667 oz. ASW **Series:** 10th Anniversary of Independence **Subject:** Spacecraft Soyuz **Obv:** Spacecraft in flight **Rev:** National arms  
**Date** **Mintage** **F** **VF** **XF** **Unc** **BU**  
 1970 Proof 3,500 Value: 35.00



**KM# 22 500 FRANCS**  
 29.0800 g., 0.9990 Silver 0.9340 oz. ASW **Series:** 10th Anniversary of Independence **Subject:** Ikhnaton **Obv:** Head 3/4 facing **Rev:** National arms  
**Date** **Mintage** **F** **VF** **XF** **Unc** **BU**  
 1970 Proof 4,180 Value: 32.50



**KM# 26 500 FRANCS**  
 29.0800 g., 0.9990 Silver 0.9340 oz. ASW **Series:** 10th Anniversary of Independence **Subject:** Ramses III **Obv:** Head right **Rev:** National arms  
**Date** **Mintage** **F** **VF** **XF** **Unc** **BU**  
 1970 Proof 4,330 Value: 35.00



**KM# 15 500 FRANCS**  
 29.0800 g., 0.9990 Silver 0.9340 oz. ASW **Series:** 10th Anniversary of Independence **Subject:** Munich Olympics **Obv:** Medals of the Olympics in Helsinki 1952; Melbourne 1956; Rome 1968; Tokyo 1964; Mexico City 1968 **Rev:** National arms  
**Date** **Mintage** **F** **VF** **XF** **Unc** **BU**  
 1969 Proof 7,200 Value: 35.00  
 1970 Proof 1,900 Value: 45.00



**KM# 23 500 FRANCS**  
 29.0800 g., 0.9990 Silver 0.9340 oz. ASW **Series:** 10th Anniversary of Independence **Subject:** Chephren **Obv:** Head with parrot right **Rev:** National arms  
**Date** **Mintage** **F** **VF** **XF** **Unc** **BU**  
 1970 Proof 4,600 Value: 32.50



**KM# 27 500 FRANCS**  
 29.0800 g., 0.9990 Silver 0.9340 oz. ASW **Series:** 10th Anniversary of Independence **Subject:** Tutankhamen **Obv:** Bust facing **Rev:** National arms  
**Date** **Mintage** **F** **VF** **XF** **Unc** **BU**  
 1970 Proof 4,280 Value: 40.00



**KM# 16 500 FRANCS**  
 29.0800 g., 0.9990 Silver 0.9340 oz. ASW **Series:** 10th Anniversary of Independence **Subject:** Oiseaux Dancers **Obv:** Dancers and hut **Rev:** National arms  
**Date** **Mintage** **F** **VF** **XF** **Unc** **BU**  
 1969 Proof 7,150 Value: 37.50  
 1970 Proof — Value: 47.50



**KM# 24 500 FRANCS**  
 29.0800 g., 0.9990 Silver 0.9340 oz. ASW **Series:** 10th Anniversary of Independence **Subject:** Cleopatra **Obv:** Head left **Rev:** National arms  
**Date** **Mintage** **F** **VF** **XF** **Unc** **BU**  
 1970 Proof 5,250 Value: 35.00



**KM# 28 500 FRANCS**  
 29.0800 g., 0.9990 Silver 0.9340 oz. ASW **Series:** 10th Anniversary of Independence **Subject:** Queen Teyi, mother of Pharaoh Amenophis IV (Ichnaton), reigned 1352-1336BC **Obv:** Head right **Rev:** National arms  
**Date** **Mintage** **F** **VF** **XF** **Unc** **BU**  
 1970 Proof 4,120 Value: 32.50



**KM# 25 500 FRANCS**  
 29.0800 g., 0.9990 Silver 0.9340 oz. ASW **Series:** 10th Anniversary of Independence **Subject:** Nefertiti, 1372-1350BC **Obv:** Head left **Rev:** National arms  
**Date** **Mintage** **F** **VF** **XF** **Unc** **BU**  
 1970 Proof 4,610 Value: 35.00



**KM# 29 500 FRANCS**  
 29.0800 g., 0.9990 Silver 0.9340 oz. ASW **Series:** 10th Anniversary of Independence **Subject:** Gamal Abdel Nasser **Obv:** Head right **Rev:** National arms  
**Date** **Mintage** **F** **VF** **XF** **Unc** **BU**  
 1970 Proof 950 Value: 125



**KM# 17 1000 FRANCS**

4.0000 g., 0.9000 Gold 0.1157 oz. AGW **Series:** 10th Anniversary of Independence **Subject:** John and Robert Kennedy **Obv:** Jugate heads right **Rev:** National arms  
**Date** **Mintage** **F** **VF** **XF** **Unc** **BU**  
 1969 Proof 6,600 Value: 120  
 1970 Proof Inc. above Value: 120



**KM# 18 2000 FRANCS**

8.0000 g., 0.9000 Gold 0.2315 oz. AGW **Series:** 10th Anniversary of Independence **Subject:** Lunar Landing **Obv:** Planets bound together, space shuttle and astronaut **Rev:** National arms  
**Date** **Mintage** **F** **VF** **XF** **Unc** **BU**  
 1969 Proof 15,000 Value: 240

**KM# 30 2000 FRANCS**

8.0000 g., 0.9000 Gold 0.2315 oz. AGW **Series:** 10th Anniversary of Independence **Subject:** Apollo XIII **Obv:** Radiant planet back of three charging horses **Rev:** National arms  
**Date** **Mintage** **F** **VF** **XF** **Unc** **BU**  
 1970 Proof 1,775 Value: 240

**KM# 31 2000 FRANCS**

8.0000 g., 0.9000 Gold 0.2315 oz. AGW **Series:** 10th Anniversary of Independence **Subject:** Spacecraft Soyuz **Obv:** Spacecraft in flight **Rev:** National arms  
**Date** **Mintage** **F** **VF** **XF** **Unc** **BU**  
 1970 Proof 2,840 Value: 240

**KM# 32 5000 FRANCS**

20.0000 g., 0.9000 Gold 0.5787 oz. AGW **Series:** 10th Anniversary of Independence **Subject:** Munich Olympics **Obv:** Medals of the Olympics in Helsinki 1952; Melbourne 1956; Rome 1968; Tokyo 1964; Mexico City 1968 **Rev:** National arms  
**Date** **Mintage** **F** **VF** **XF** **Unc** **BU**  
 1969 Proof 2,740 Value: 570  
 1970 Proof 500 Value: 570

**KM# 19 5000 FRANCS**

20.0000 g., 0.9000 Gold 0.5787 oz. AGW **Series:** 10th Anniversary of Independence **Subject:** Gamel Abdel Nasser **Obv:** Head right **Rev:** National arms  
**Date** **Mintage** **F** **VF** **XF** **Unc** **BU**  
 1970 Proof 4,000 Value: 570

**KM# 33 5000 FRANCS**

20.0000 g., 0.9000 Gold 0.5787 oz. AGW **Series:** 10th Anniversary of Independence **Subject:** Ikhnaton **Obv:** Head 3/4 facing **Rev:** National arms  
**Date** **Mintage** **F** **VF** **XF** **Unc** **BU**  
 1970 Proof 685 Value: 570

**KM# 34 5000 FRANCS**

20.0000 g., 0.9000 Gold 0.5787 oz. AGW **Series:** 10th Anniversary of Independence **Subject:** Chephren **Obv:** Head with parrot right **Rev:** National arms  
**Date** **Mintage** **F** **VF** **XF** **Unc** **BU**  
 1970 Proof 675 Value: 570

**KM# 35 5000 FRANCS**

20.0000 g., 0.9000 Gold 0.5787 oz. AGW **Series:** 10th Anniversary of Independence **Subject:** Cleopatra **Obv:** Head left **Rev:** National arms  
**Date** **Mintage** **F** **VF** **XF** **Unc** **BU**  
 1970 Proof 789 Value: 570

**KM# 36 5000 FRANCS**

20.0000 g., 0.9000 Gold 0.5787 oz. AGW **Series:** 10th Anniversary of Independence **Subject:** Queen Nefertiti, 1372-1350BC **Obv:** Head left **Rev:** National arms  
**Date** **Mintage** **F** **VF** **XF** **Unc** **BU**  
 1970 Proof 774 Value: 570

**KM# 37 5000 FRANCS**

20.0000 g., 0.9000 Gold 0.5787 oz. AGW **Series:** 10th Anniversary of Independence **Subject:** Ramses III **Obv:** Head right **Rev:** National arms  
**Date** **Mintage** **F** **VF** **XF** **Unc** **BU**  
 1970 Proof 695 Value: 570

**KM# 38 5000 FRANCS**

20.0000 g., 0.9000 Gold 0.5787 oz. AGW **Series:** 10th Anniversary of Independence **Subject:** Tutankhamen **Obv:** Bust facing **Rev:** National arms  
**Date** **Mintage** **F** **VF** **XF** **Unc** **BU**  
 1970 Proof 675 Value: 570

**KM# 39 5000 FRANCS**

20.0000 g., 0.9000 Gold 0.5787 oz. AGW **Series:** 10th Anniversary of Independence **Subject:** Queen Teyi, mother of Pharaoh Amenophis IV (Ichnaton), reigned 1352-1336BC **Obv:** Head right **Rev:** National arms  
**Date** **Mintage** **F** **VF** **XF** **Unc** **BU**  
 1970 Proof 685 Value: 570



**KM# 20 10000 FRANCS**

40.0000 g., 0.9000 Gold 1.1574 oz. AGW **Series:** 10th Anniversary of Independence **Subject:** Ahmed Sekou Toure **Obv:** Head left **Rev:** National arms  
**Date** **Mintage** **F** **VF** **XF** **Unc** **BU**  
 1969 Proof 2,300 Value: 1,150  
 1970 Proof — Value: 1,150

**DECIMAL COINAGE**

100 Cauris = 1 Syli



**KM# 42 50 CAURIS**

Aluminum **Obv:** Cowrie shell **Rev:** Denomination within wreath  
**Note:** Nkrumah  
**Date** **Mintage** **F** **VF** **XF** **Unc** **BU**  
 1971 — 1.00 2.00 3.50 6.00 —



**KM# 43 SYLI**

Aluminum **Obv:** Bust facing **Rev:** Denomination within wreath  
**Date** **Mintage** **F** **VF** **XF** **Unc** **BU**  
 1971 — 2.00 3.00 5.50 12.50 —



**KM# 44 2 SYLIS**

Aluminum **Obv:** Head left **Rev:** Denomination within wreath  
**Date** **Mintage** **F** **VF** **XF** **Unc** **BU**  
 1971 — 1.00 2.00 5.00 10.00 —



**KM# 45 5 SYLIS**

2.2700 g., Aluminum **Obv:** Head left **Rev:** Denomination within wreath  
**Date** **Mintage** **F** **VF** **XF** **Unc** **BU**  
 1971 — 1.25 2.25 5.50 11.50 —



**KM# 46 500 SYLI**

40.0000 g., 0.9250 Silver 1.1895 oz. ASW **Subject:** Miriam Makeba, South African singer in exile **Obv:** Bust right divides people at lower right and left **Rev:** National arms  
**Date** **Mintage** **F** **VF** **XF** **Unc** **BU**  
 1977 500 — — — 175 —  
 1977 Proof 500 Value: 210



**KM# 47 500 SYLI**

40.0000 g., 0.9250 Silver 1.1895 oz. ASW **Subject:** Patrice Lumumba **Obv:** Bust facing **Rev:** National arms  
**Date** **Mintage** **F** **VF** **XF** **Unc** **BU**  
 1977 250 — — — 180 —  
 1977 Proof 150 Value: 275



**KM# 48 1000 SYLI**

2.9300 g., 0.9000 Gold 0.0848 oz. AGW **Subject:** Miriam Makeba, South African singer in exile **Obv:** Bust right divides people at lower right and left **Rev:** National arms  
**Date** **Mintage** **F** **VF** **XF** **Unc** **BU**  
 1977 300 — — — 90.00 100  
 1977 Proof 250 Value: 125



**KM# 49 1000 SYLI**

2.9300 g., 0.9000 Gold 0.0848 oz. AGW **Subject:** Nkrumah **Obv:** Bust right **Rev:** National arms  
**Date** **Mintage** **F** **VF** **XF** **Unc** **BU**  
 1977 150 — — — 110 125  
 1977 Proof 150 Value: 135



**KM# 50 2000 SYLI**

5.8700 g., 0.9000 Gold 0.1698 oz. AGW **Subject:** Mao Tse Tung **Obv:** Bust facing **Rev:** National arms  
**Date** **Mintage** **F** **VF** **XF** **Unc** **BU**  
 1977 200 — — — 200 225  
 1977 Proof 200 Value: 250



**KM# 51 2000 SYL**  
 5.8700 g., 0.9000 Gold 0.1698 oz. AGW **Subject:** Ahmen Sekou Toure **Obv:** Bust left **Rev:** National arms  
**Date** **Mintage** **F** **VF** **XF** **Unc** **BU**  
 1977 100 — — — 225 250  
 1977 Proof 50 Value: 325

**REFORM COINAGE**



**KM# 56 FRANC**  
 1.4400 g., Brass Clad Steel, 15.50 mm. **Obv:** Shield with rifle and sword crossed on branch held by bird above **Rev:** Palm branch right of denomination **Edge:** Plain  
**Date** **Mintage** **F** **VF** **XF** **Unc** **BU**  
 1985 — 0.10 0.20 0.40 1.00 —



**KM# 53 5 FRANCS**  
 2.0000 g., Brass Clad Steel, 17.5 mm. **Obv:** Shield with rifle and sword crossed on branch held by bird above **Rev:** Palm branch right of denomination  
**Date** **Mintage** **F** **VF** **XF** **Unc** **BU**  
 1985 — 0.10 0.20 0.40 1.00 —



**KM# 52 10 FRANCS**  
 2.9500 g., Brass Clad Steel, 20.4 mm. **Obv:** Shield with rifle and sword crossed on branch held by bird above **Rev:** Palm branch right of denomination  
**Date** **Mintage** **F** **VF** **XF** **Unc** **BU**  
 1985 — 0.20 0.40 0.80 1.25 —



**KM# 60 25 FRANCS**  
 4.9500 g., Brass, 22.5 mm. **Obv:** Shield with rifle and sword crossed on branch held by bird above **Rev:** Palm branch right of denomination  
**Date** **Mintage** **F** **VF** **XF** **Unc** **BU**  
 1987 — 0.20 0.40 0.85 1.75 —



**KM# 63 50 FRANCS**  
 Copper-Nickel **Obv:** Without sword and rifle **Rev:** Leaves right of denomination  
**Date** **Mintage** **F** **VF** **XF** **Unc** **BU**  
 1994 — 0.30 0.60 1.25 2.75 —



**KM# 57 100 FRANCS**  
 16.0000 g., 0.9990 Silver 0.5139 oz. ASW **Subject:** 1992 Olympics **Obv:** Shield with rifle and sword crossed on branch held by bird above **Rev:** Discus thrower, lady with parasol and shield at left  
**Date** **Mintage** **F** **VF** **XF** **Unc** **BU**  
 1988 Matte Est. 5,000 — — — 75.00 —



**KM# 58 200 FRANCS**  
 16.0000 g., 0.9990 Silver 0.5139 oz. ASW **Subject:** 1992 Olympics **Obv:** Shield with rifle and sword crossed on branch held by bird above **Rev:** Basketball players, lady with parasol and shield at left  
**Date** **Mintage** **F** **VF** **XF** **Unc** **BU**  
 1988 Matte Est. 5,000 — — — 85.00 —



**KM# 59 300 FRANCS**  
 16.0000 g., 0.9990 Silver 0.5139 oz. ASW **Subject:** 1992 Olympics **Obv:** Shield with rifle and sword crossed on branch held by bird above **Rev:** Stadium, lady with parasol and shield above  
**Date** **Mintage** **F** **VF** **XF** **Unc** **BU**  
 1988 Est. 5,000 — — — 95.00 —



**KM# 62 10000 FRANCS**  
 15.9760 g., 0.9170 Gold 0.4710 oz. AGW **Subject:** 30th Anniversary of Currency **Obv:** Arms with dates on each side **Rev:** Palm branches and denomination  
**Date** **Mintage** **F** **VF** **XF** **Unc** **BU**  
 1990 Proof Est. 200 Value: 500



**KM# 64 20000 FRANCS**  
 31.4700 g., 0.9250 Silver 0.9359 oz. ASW **Subject:** 35th Anniversary of Guinea Franc **Obv:** Without sword and rifle **Rev:** Woman planting palm tree  
**Date** **Mintage** **F** **VF** **XF** **Unc** **BU**  
 ND(1995) Proof Est. 5,000 Value: 40.00

**TRIAL STRIKES**

KM#	Date	Mintage	Identification	Mkt Val
TS1	ND(1969)	—	100 Francs. KM#9.	45.00
TS2	ND(1969)	—	200 Francs. KM#11.	45.00
TS3	ND(1969)	—	250 Francs. KM#13.	50.00
TS4	ND(1969)	—	500 Francs. KM#16.	60.00



TS5 ND(1969) — 1000 Francs. Goldine. Jugate heads right. 100

**MINT SETS**

KM#	Date	Mintage	Identification	Issue Price	Mkt Val
MS1	1977 (6)	—	KM46-51	—	830
MS2	1988 (3)	5,000	KM57-59	150	250

**PROOF SETS**

KM#	Date	Mintage	Identification	Issue Price	Mkt Val
PS1	1969 (7)	5,000	KM#9-13, 15-16	62.50	145
PS2	1969 (8)	—	KM9, 11, 13, 16-18, 20, 32	—	1,825
PS3	1969 (4)	—	KM#17-20	—	1,310
PS4	1969 (4)	4,000	KM#17, 18, 20, 32	223	1,235
PS5	1969-70 (17)	—	KM#9-21, 29-32	1,326	2,192
PS6	1969-70 (6)	—	KM#12, 14, 18, 21, 30-31	318	530
PS7	1970 (3)	900	KM12, 14, 21	30.00	60.00
PS8	1970 (7)	300	KM#9-13, 15-16	62.50	165
PS9	1970 (7)	750	KM#22-28	201	245
PS10	1970 (7)	—	KM#33-39	440	3,325
PS11	1970 (10)	—	KM#9-16, 21, 29	220	292
PS12	1970 (14)	—	KM#22-28, 33-39	1,650	3,570



**KM# 61 10000 FRANCS**  
 25.0000 g., 0.9990 Silver 0.8029 oz. ASW **Subject:** 30th Anniversary of Currency **Obv:** Shield with rifle and sword crossed on branch held by bird above **Rev:** Palm branch and denomination  
**Date** **Mintage** **F** **VF** **XF** **Unc** **BU**  
 ND(1990) Proof 1,000 Value: 75.00





The Republic of Guinea-Bissau, formerly Portuguese Guinea, an overseas province on the west coast of Africa between Senegal and Guinea, has an area of 13,948 sq. mi. (36,120 sq. km.) and a population of 1.1 million. Capital: Bissau. The country has undeveloped deposits of oil and bauxite. Peanuts, oil-palm kernels and hides are exported.

Portuguese Guinea was discovered by Portuguese navigator, Nuno Tristao, in 1446. Trading rights in the area were granted to Cape Verde islanders but few prominent posts were established before 1851, and they were principally coastal installations. The chief export of this colony's early period was slaves for South America, a practice that adversely affected trade with the native people and retarded subjection of the interior. Territorial disputes with France delayed final demarcation of the colony's frontiers until 1905.

The African Party for the Independence of Guinea-Bissau was founded in 1956, and several years later began a guerrilla warfare that grew in effectiveness until 1974, when the rebels controlled most of the colony. Portugal's costly overseas wars in her African territories resulted in a military coup in Portugal in April 1974, which appreciably brightened the prospects for freedom for Guinea-Bissau. In August 1974, the Lisbon government signed an agreement granting independence to Portuguese Guinea effective Sept. 10, 1974. The new republic took the name of Guinea-Bissau.

**RULER**  
Portuguese until 1974

**PORTUGUESE GUINEA**  
**DECIMAL COINAGE**



**KM# 1 5 CENTAVOS**  
Bronze **Obv:** Denomination above date **Rev:** Liberty head left  
Date Mintage F VF XF Unc BU  
1933 100,000 30.00 60.00 90.00 165 —



**KM# 2 10 CENTAVOS**  
Bronze **Obv:** Denomination above date **Rev:** Liberty head left  
Date Mintage F VF XF Unc BU  
1933 250,000 28.00 85.00 500 1,000 —



**KM# 12 10 CENTAVOS**  
Aluminum **Obv:** Denomination above date **Rev:** Divided shield with crowned towers and small shields above on lined circle  
Date Mintage F VF XF Unc BU  
1973 100,000 4.00 8.00 15.00 30.00 40.00



**KM# 3 20 CENTAVOS**  
Bronze **Obv:** Denomination above date **Rev:** Liberty head left  
Date Mintage F VF XF Unc BU  
1933 350,000 4.00 8.50 35.00 65.00 100



**KM# 13 20 CENTAVOS**  
Bronze **Obv:** Denomination above date **Rev:** Crowned towers and small shields above divided shield on lined circle  
Date Mintage F VF XF Unc BU  
1973 100,000 3.00 6.00 15.00 30.00 40.00



**KM# 4 50 CENTAVOS**  
Nickel-Bronze **Obv:** Laureate head right **Rev:** Shield on lined circle within wreath  
Date Mintage F VF XF Unc BU  
1933 600,000 15.00 50.00 200 450 —



**KM# 6 50 CENTAVOS**  
Bronze, 23 mm. **Subject:** 500th Anniversary of Discovery **Obv:** Denomination within circle, dates below **Rev:** Crowned towers above divided shield on lined circle  
Date Mintage F VF XF Unc BU  
ND(1946) 2,000,000 1.00 3.00 15.00 30.00 40.00



**KM# 8 50 CENTAVOS**  
Bronze **Obv:** Denomination **Rev:** Towers above divided shield on lined circle  
Date Mintage F VF XF Unc BU  
1952 10,000,000 0.35 0.75 2.00 5.00 8.00



**KM# 5 ESCUDO**  
Nickel-Bronze **Obv:** Laureate head right **Rev:** Shield on lined circle within wreath  
Date Mintage F VF XF Unc BU  
1933 800,000 7.50 22.50 200 450 —



**KM# 7 ESCUDO**  
Bronze, 27 mm. **Subject:** 500th Anniversary of Discovery **Obv:** Denomination within circle **Rev:** Crowned towers and small shields above divided shield on lined circle  
Date Mintage F VF XF Unc BU  
ND(1946) 2,000,000 0.75 2.00 6.00 16.00 28.00



**KM# 14 ESCUDO**  
Bronze **Obv:** Denomination **Rev:** Crowned towers and small shields above divided shield on lined circle  
Date Mintage F VF XF Unc BU  
1973 250,000 6.50 12.50 22.50 40.00 55.00



**KM# 9 2-1/2 ESCUDOS**  
3.4100 g., Copper-Nickel **Obv:** Shield on lined circle at center of cross **Rev:** Crowned towers and small shields above divided shield on lined circle  
Date Mintage F VF XF Unc BU  
1952 3,010,000 0.50 1.50 3.00 7.00 10.00



**KM# 15 5 ESCUDOS**  
Copper-Nickel **Obv:** Shield on lined circle at center of cross **Rev:** Crowned towers and small shields above divided shield on lined circle  
Date Mintage F VF XF Unc BU  
1973 800,000 2.50 5.00 10.00 20.00 28.00



**KM# 10 10 ESCUDOS**  
5.0000 g., 0.7200 Silver 0.1157 oz. ASW **Obv:** Shield on lined circle at center of cross **Rev:** Crowned towers and small shields above divided shield on lined circle  
Date Mintage F VF XF Unc BU  
1952 1,200,000 4.00 18.00 70.00 140 180



**KM# 16 10 ESCUDOS**  
Copper-Nickel **Obv:** Shield on lined circle at center of cross **Rev:** Crowned towers and small shields above divided shield on lined circle  
Date Mintage F VF XF Unc BU  
1973 1,700,000 3.00 10.00 20.00 40.00 55.00



**KM# 11 20 ESCUDOS**  
10.0000 g., 0.7200 Silver 0.2315 oz. ASW **Obv:** Shield on lined circle at center of cross, date below **Rev:** Crowned towers and small shields above divided shield on lined circle  
Date Mintage F VF XF Unc BU  
1952 750,000 6.00 15.00 45.00 90.00 —



**REPUBLIC  
DECIMAL COINAGE**



**KM# 17 50 CENTAVOS**  
2.2000 g., Aluminum **Series:** F.A.O. **Obv:** National arms **Rev:** Palm tree left of denomination

Date	Mintage	F	VF	XF	Unc	BU
1977	6,000,000	2.00	3.00	4.50	8.00	10.00

**KM# 17a 50 CENTAVOS**  
6.0000 g., Aluminum-Bronze, 25 mm. **Obv:** National arms **Rev:** Palm tree left of denomination **Note:** Struck on KM#19 planchet.

Date	Mintage	F	VF	XF	Unc	BU
1977	—	—	—	—	—	—



**KM# 18 PESO**  
4.0200 g., Aluminum-Bronze **Series:** F.A.O. **Obv:** National arms **Rev:** Denomination below bouquet

Date	Mintage	F	VF	XF	Unc	BU
1977	7,000,000	2.25	3.50	5.50	9.00	12.00



**KM# 19 2-1/2 PESOS**  
6.0400 g., Aluminum-Bronze **Series:** F.A.O. **Obv:** National arms **Rev:** Tree divides denomination

Date	Mintage	F	VF	XF	Unc	BU
1977	4,000,000	2.25	4.50	6.50	10.00	15.00



**KM# 20 5 PESOS**  
8.0000 g., Copper-Nickel **Series:** F.A.O. **Obv:** National arms **Rev:** Denomination above bouquet

Date	Mintage	F	VF	XF	Unc	BU
1977	6,000,000	2.50	5.00	7.00	11.50	16.00



**KM# 21 20 PESOS**  
12.6500 g., Copper-Nickel **Series:** F.A.O. **Obv:** National arms **Rev:** Plants left of denomination

Date	Mintage	F	VF	XF	Unc	BU
1977	2,500,000	4.00	6.50	11.50	18.00	25.00



**KM# 28 2000 PESOS**  
Nickel Plated Steel **Subject:** Olympics **Obv:** National arms **Rev:** Handball player, stylized date in background

Date	Mintage	F	VF	XF	Unc	BU
1991	5,000	—	—	—	17.50	20.00



**KM# 38 2000 PESOS**  
Nickel Plated Steel **Subject:** 50th Anniversary - FAO **Obv:** National arms **Rev:** Pineapple harvest

Date	Mintage	F	VF	XF	Unc	BU
ND(1995)	—	—	—	—	17.50	20.00



**KM# 27 10000 PESOS**  
16.0000 g., 0.9990 Silver 0.5139 oz. ASW **Subject:** Nuno Tristao - Discovery of Guinea-Bissau **Obv:** National arms **Rev:** Ships landing

Date	Mintage	F	VF	XF	Unc	BU
1991 Proof	—	—	—	—	35.00	—



**KM# 29 10000 PESOS**  
11.9700 g., 0.9990 Silver 0.3844 oz. ASW **Obv:** National arms **Rev:** Soccer player

Date	Mintage	F	VF	XF	Unc	BU
1991	—	—	—	—	32.00	—



**KM# 30 10000 PESOS**  
19.6700 g., 0.9990 Silver 0.6317 oz. ASW **Subject:** XXV Olympics **Obv:** National arms **Rev:** Floor exercise, date below

Date	Mintage	F	VF	XF	Unc	BU
1992 Proof	Est. 10,000	—	—	—	25.00	—

**KM# 39 10000 PESOS**  
20.0000 g., 0.9990 Silver 0.6423 oz. ASW **Subject:** European Soccer '94

Date	Mintage	F	VF	XF	Unc	BU
1992 Proof	—	—	—	—	27.50	—



**KM# 31 10000 PESOS**  
15.0000 g., 0.9990 Silver 0.4818 oz. ASW **Obv:** National arms **Rev:** Elephant standing on Africa

Date	Mintage	F	VF	XF	Unc	BU
1993 Proof	—	—	—	—	25.00	—



**KM# 32 10000 PESOS**  
15.0000 g., 0.9990 Silver 0.4818 oz. ASW **Subject:** Prehistoric Life **Obv:** National arms **Rev:** Stegosaurus

Date	Mintage	F	VF	XF	Unc	BU
1993 Proof	—	—	—	—	30.00	—



**KM# 35 10000 PESOS**  
16.1000 g., 0.9990 Silver 0.5171 oz. ASW **Subject:** Prehistoric Life **Obv:** National arms **Rev:** Vulcanodon

Date	Mintage	F	VF	XF	Unc	BU
1994 Proof	—	—	—	—	45.00	—



**KM# 25 20000 PESOS**

25.0000 g., 0.9990 Silver 0.8029 oz. ASW **Obv:** Stylized national arms **Rev:** Bust 3/4 right **Rev. Leg.:** II CONGRESSO EXTRAORDINARIO

Date	Mintage	F	VF	XF	Unc	BU
ND(1990)	2,000	—	—	—	42.50	—



**KM# 26 20000 PESOS**

25.0000 g., 0.9990 Silver 0.8029 oz. ASW **Subject:** 10th Anniversary - L. Cabral Deposed **Obv:** National arms **Rev:** Figure giving speech, soldiers in background

Date	Mintage	F	VF	XF	Unc	BU
1990 Proof	Est. 2,500	Value: 47.50	—	—	—	—



**KM# 33 20000 PESOS**

20.0000 g., 0.9990 Silver 0.6423 oz. ASW **Subject:** Defense of Nature **Obv:** National arms **Rev:** Elephant

Date	Mintage	F	VF	XF	Unc	BU
1993 Proof	—	Value: 37.50	—	—	—	—



**KM# 34 20000 PESOS**

20.1000 g., 0.9990 Silver 0.6456 oz. ASW **Obv:** National arms **Rev:** Sailing ship - Passat

Date	Mintage	F	VF	XF	Unc	BU
1993	100	—	—	—	275	—
1993 Proof	—	Value: 37.50	—	—	—	—



**KM# 36 50000 PESOS**

31.4700 g., 0.9250 Silver 0.9359 oz. ASW **Obv:** National arms **Rev:** Female hippopotamus and calf

Date	Mintage	F	VF	XF	Unc	BU
1996 Proof	Est. 15,000	Value: 60.00	—	—	—	—



**KM# 37 50000 PESOS**

31.4700 g., 0.9250 Silver 0.9359 oz. ASW **Obv:** National arms **Rev:** Sailing ship - Alvise Da Cadamosto

Date	Mintage	F	VF	XF	Unc	BU
1996 Proof	Est. 10,000	Value: 50.00	—	—	—	—

**PATTERNS**

KM#	Date	Mintage	Identification	Mkt Val
Pn1	1977	—	2-1/2 Pesos. Aluminum. KM#19.	—

**PROVAS**

Standard metals; stamped

KM#	Date	Mintage	Identification	Issue Price	Mkt Val
Pr1	1933	—	5 Centavos. Bronze. KM#1.	—	30.00
Pr2	1933	—	10 Centavos. Bronze. KM#2.	—	30.00
Pr3	1933	—	20 Centavos. Bronze. KM#3.	—	30.00
Pr4	1933	—	50 Centavos. Nickel-Bronze. KM#4.	—	40.00
Pr5	1933	—	Escudo. Nickel-Bronze. KM#5.	—	45.00
Pr6	1946	—	50 Centavos. Bronze. KM#6.	—	15.00
Pr7	1946	—	Escudo. Bronze. KM#7.	—	15.00
Pr8	1952	—	50 Centavos. Bronze. KM#8.	—	15.00
Pr9	1952	—	2-1/2 Escudos. Copper-Nickel. KM#9.	—	20.00
Pr10	1952	—	10 Escudos. Silver center. KM#10.	—	45.00
Pr11	1952	—	20 Escudos. Silver. KM#11.	—	50.00
Pr12	1973	—	Escudo. Bronze. KM#14.	—	20.00
Pr13	1973	—	10 Escudos. Copper-Nickel. KM#16.	—	25.00

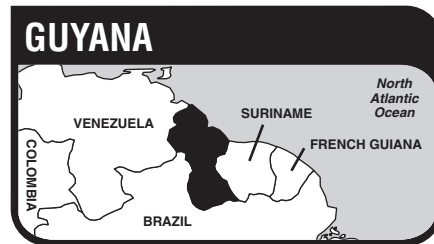

The Cooperative Republic of Guyana, is situated on the northeast coast of South America, has an area of 83,000 sq. mi. (214,970 sq. km.) and a population of 729,000. Capital: Georgetown. The economy is basically agrarian. Sugar, rice and bauxite are exported.

The original area of Essequibo and Demerary, which included present-day Suriname, French Guiana, and parts of Brazil and Venezuela was sighted by Columbus in 1498. The first European settlement was made late in the 16<sup>th</sup> century by the Dutch, however, the region was claimed for the British by Sir Walter Raleigh during the reign of Elizabeth I. For the next 150 years, possession alternated between the Dutch and the British, with a short interval of French control. The British exercised de facto control after 1796 over the Dutch colonies of Essequibo, Demerary and Berbice. They were not ceded to them by the Dutch until 1814. From 1803 to 1831, Essequibo and Demerary were administered separately from Berbice. The three colonies were united in the British Crown Colony of British Guiana in 1831. British Guiana won internal self-government in 1952 and full independence, under the traditional name of Guyana, on May 26, 1966. Guyana became a republic on Feb. 23, 1970. It is a member of the Commonwealth of Nations. The president is the Chief of State. The prime minister is the Head of Government. Guyana is a member of the Caribbean Community and Common Market (CARICOM).

**RULER**

British, until 1966

**\*NOTE:** From 1975-1985 the Franklin Mint produced coinage in up to 3 different qualities. Qualities of issue are designated in ( ) after each date and are defined as follows:

(M) **MATTE** - Normal circulation strike or a dull finish produced by sandblasting special uncirculated (polish finish) or proof quality dies.

(U) **SPECIAL UNCIRCULATED** - Polished or proof-like in appearance without any frosted features.

(P) **PROOF** - The highest quality obtainable having mirror-like fields and frosted features.

**BRITISH GUIANA AND WEST INDIES**

**STERLING COINAGE**



**KM# 26 4 PENCE**

1.8851 g., 0.9250 Silver 0.0561 oz. ASW **Obv:** Head left **Rev:** Crowned denomination within wreath

Date	Mintage	F	VF	XF	Unc	BU
1901	60,000	5.00	10.00	22.50	55.00	70.00



**KM# 27 4 PENCE**

1.8851 g., 0.9250 Silver 0.0561 oz. ASW **Obv:** Crowned bust right **Rev:** Crowned denomination within wreath

Date	Mintage	F	VF	XF	Unc	BU
1903	60,000	5.00	10.00	22.50	55.00	70.00
1903 Matte proof	—	Value: 450	—	—	—	—
1908	30,000	5.00	12.50	40.00	90.00	100
1909	36,000	5.00	12.50	40.00	90.00	100
1910	66,000	5.00	10.00	40.00	85.00	100



**KM# 28 4 PENCE**

1.8851 g., 0.9250 Silver 0.0561 oz. ASW **Obv:** Crowned bust left **Rev:** Crowned denomination within wreath

Date	Mintage	F	VF	XF	Unc	BU
1911	30,000	8.00	25.00	70.00	115	130
1913	30,000	8.00	25.00	70.00	115	130
1916	30,000	8.00	25.00	70.00	115	130

# BRITISH GUIANA STERLING COINAGE



## KM# 29 4 PENCE

1.8851 g., 0.9250 Silver 0.0561 oz. ASW **Obv:** Crowned bust left **Rev:** Crowned denomination within wreath

Date	Mintage	F	VF	XF	Unc	BU	
1917	72,000	5.00	12.50	40.00	90.00	100	
1917	Matte proof	Value: 450					
1918	210,000	1.25	3.50	15.00	55.00	65.00	
1921	90,000	5.00	10.00	27.50	70.00	85.00	
1923	12,000	20.00	45.00	85.00	160	180	
1925	30,000	8.00	20.00	50.00	100	125	
1926	30,000	8.00	20.00	50.00	100	125	
1931	15,000	10.00	25.00	60.00	120	140	
1931	Proof	Value: 175					
1935	36,000	3.00	12.50	50.00	175	200	
1935	Proof	Value: 175					
1936	63,000	1.75	2.50	10.00	30.00	45.00	
1936	Proof	Value: 225					



## KM# 30 4 PENCE

1.8851 g., 0.9250 Silver 0.0561 oz. ASW **Obv:** Crowned head left **Rev:** Crowned denomination within wreath

Date	Mintage	F	VF	XF	Unc	BU	
1938	30,000	8.00	20.00	50.00	100	125	
1938	Proof	Value: 175					
1939	48,000	1.75	2.50	7.50	20.00	30.00	
1939	Proof	Value: 175					
1940	90,000	1.25	2.00	3.50	18.50	25.00	
1940	Proof	Value: 175					
1941	120,000	1.25	1.75	3.00	12.50	17.50	
1941	Proof	Value: 175					
1942	180,000	1.25	1.75	3.00	12.50	17.50	
1942	Proof	Value: 175					
1943	240,000	1.25	1.75	2.50	8.00	12.00	
1943	Proof	Value: 400					



## KM# 30a 4 PENCE

1.8851 g., 0.5000 Silver 0.0303 oz. ASW **Obv:** Head left **Rev:** Crowned denomination within wreath

Date	Mintage	F	VF	XF	Unc	BU	
1944	90,000	0.85	1.25	2.50	8.00	10.00	
1945	120,000	0.65	1.00	2.00	7.00	9.00	
1945	Proof	Value: 200					

# REPUBLIC DECIMAL COINAGE



## KM# 31 CENT

1.5300 g., Nickel-Brass, 15.99 mm. **Obv:** Denomination within circle **Rev:** Stylized lotus flower **Edge:** Plain

Date	Mintage	F	VF	XF	Unc	BU	
1967	6,000,000	—	—	0.10	0.25	0.35	
1967	Proof	Value: 2.00					
1969	4,000,000	—	—	0.10	0.25	0.35	
1970	6,000,000	—	—	0.10	0.25	0.35	
1971	4,000,000	—	—	0.10	0.25	0.35	
1972	4,000,000	—	—	0.10	0.25	0.35	
1973	4,000,000	—	—	0.10	0.25	0.35	
1974	11,000,000	—	—	0.10	0.20	0.30	
1975	—	—	—	0.10	0.25	0.35	
1976	—	—	—	0.10	0.25	0.35	
1977	16,000,000	—	—	0.10	0.20	0.30	
1978	10,450,000	—	—	0.10	0.20	0.30	
1979	—	—	—	0.10	0.20	0.30	
1980	12,000,000	—	—	0.10	0.20	0.30	
1981	10,000,000	—	—	0.10	0.20	0.30	
1982	8,000,000	—	—	0.10	0.20	0.30	
1983	12,000,000	—	—	0.10	0.20	0.30	
1985	8,000,000	—	—	0.10	0.20	0.30	
1987	6,000,000	—	—	0.10	0.20	0.30	

Date	Mintage	F	VF	XF	Unc	BU
1988	80,000	—	—	0.15	0.50	0.75
1989	—	—	—	0.10	0.20	0.30
1991	—	—	—	0.10	0.20	0.30
1992	—	—	—	0.10	0.20	0.30



## KM# 37 CENT

Nickel-Brass, 16 mm. **Subject:** 10th Anniversary of Independence **Obv:** Helmeted and supported arms **Rev:** Manatee

Date	Mintage	F	VF	XF	Unc	BU
1976FM (M)	15,000	—	—	0.15	1.00	3.00
1976FM (U)	50	—	—	—	—	—
1976FM (P)	28,000	Value: 1.50				
1977FM (M)	—	—	—	—	3.00	4.50
1977FM (U)	15,000	—	—	0.20	1.00	3.00
1977FM (P)	7,215	Value: 1.50				
1978FM (M)	—	—	—	—	3.00	4.50
1978FM (U)	15,000	—	—	0.20	1.00	3.00
1978FM (P)	5,044	Value: 1.50				
1979FM (U)	15,000	—	—	0.20	1.00	3.00
1979FM (P)	3,547	Value: 1.50				
1980FM (U)	30,000	—	—	0.20	1.00	3.00
1980FM (P)	2,763	Value: 1.75				



## KM# 32 5 CENTS

Nickel-Brass, 19.5 mm. **Obv:** Denomination within circle **Rev:** Stylized lotus flower **Note:** Varieties exist.

Date	Mintage	F	VF	XF	Unc	BU	
1967	4,600,000	—	—	0.10	0.30	0.40	
1967	Proof	Value: 2.00					
1972	1,200,000	—	—	0.10	0.35	0.45	
1974	3,000,000	—	—	0.10	0.35	0.45	
1975	—	—	—	0.10	0.35	0.45	
1976	—	—	—	0.10	0.35	0.45	
1977	1,500,000	—	—	0.10	0.35	0.45	
1978	2,000	—	—	1.25	4.00	6.00	
1979	—	—	—	0.30	1.00	1.50	
1980	1,000,000	—	—	0.10	0.35	0.45	
1981	1,000,000	—	—	0.10	0.35	0.45	
1982	2,000,000	—	—	0.10	0.30	0.40	
1985	3,000,000	—	—	0.10	0.30	0.40	
1986	4,000,000	—	—	0.10	0.30	0.40	
1987	3,000,000	—	—	0.10	0.30	0.40	
1988	2,000,000	—	—	0.10	0.30	0.40	
1989	—	—	—	0.10	0.30	0.40	
1990	—	—	—	0.10	0.30	0.40	
1991	—	—	—	0.10	0.30	0.40	
1992	—	—	—	0.10	0.30	0.40	



## KM# 38 5 CENTS

Nickel-Brass, 19.5 mm. **Subject:** 10th Anniversary of Independence **Obv:** Helmeted and supported arms **Rev:** Jaguar (panthera onca)

Date	Mintage	F	VF	XF	Unc	BU
1976FM (M)	15,000	—	—	0.20	1.75	5.00
1976FM (U)	50	—	—	—	—	—
1976FM (P)	28,000	Value: 1.75				
1977FM (M)	—	—	—	—	3.00	5.00
1977FM (U)	15,000	—	—	0.20	1.75	5.00
1977FM (P)	7,215	Value: 2.00				
1978FM (M)	—	—	—	—	5.00	6.50
1978FM (U)	15,000	—	—	0.20	1.75	5.00
1978FM (P)	5,044	Value: 2.00				
1979FM (U)	15,000	—	—	0.20	1.75	5.00
1979FM (P)	3,547	Value: 2.25				
1980FM (U)	30,000	—	—	0.20	1.75	5.00
1980FM (P)	2,763	Value: 2.50				



## KM# 33 10 CENTS

2.7500 g., Copper-Nickel, 18 mm. **Obv:** Denomination within circle **Rev:** Helmeted and supported arms **Edge:** Reeded

Date	Mintage	F	VF	XF	Unc	BU
1967	4,000,000	—	—	0.10	0.20	0.35

Date	Mintage	F	VF	XF	Unc	BU
1967	5,100	Value: 2.50				
1967	Proof	Value: 2.50				
1973	1,500,000	—	0.10	0.20	0.40	0.60
1974	1,700,000	—	0.10	0.20	0.40	0.60
1976	—	—	0.10	0.20	0.40	0.60
1977	4,000,000	—	0.10	0.20	0.40	0.60
1978	2,010,000	—	0.10	0.20	0.40	0.60
1979	—	—	0.10	0.20	0.40	0.60
1980	1,000,000	—	0.10	0.20	0.40	0.60
1981	1,000,000	—	0.10	0.20	0.40	0.60
1982	2,000,000	—	0.10	0.20	0.35	0.50
1985	3,000,000	—	0.10	0.20	0.35	0.50
1986	4,000,000	—	0.10	0.20	0.35	0.50
1987	3,000,000	—	0.10	0.20	0.35	0.50
1988	2,000,000	—	0.10	0.20	0.35	0.50
1989	—	—	0.10	0.20	0.35	0.50
1990	—	—	0.10	0.20	0.35	0.50
1991	—	—	0.10	0.20	0.35	0.50
1992	—	—	0.10	0.20	0.35	0.50



## KM# 39 10 CENTS

Copper-Nickel, 18 mm. **Subject:** 10th Anniversary of Independence **Obv:** Helmeted and supported arms **Rev:** Squirrel Monkey

Date	Mintage	F	VF	XF	Unc	BU
1976	2,006,000	—	—	0.25	1.50	3.00
1976FM (M)	10,000	—	—	0.25	1.50	3.00
1976FM (U)	50	—	—	—	—	—
1976FM (P)	28,000	Value: 3.00				
1977	1,500,000	—	—	0.25	1.50	3.00
1977FM (M)	—	—	—	—	8.00	10.00
1977FM (U)	10,000	—	—	0.25	1.50	3.00
1977FM (P)	7,215	Value: 3.00				
1978FM (M)	—	—	—	—	8.00	10.00
1978FM (U)	10,000	—	—	0.25	1.50	3.00
1978FM (P)	5,044	Value: 3.00				
1979FM (U)	10,000	—	—	0.25	1.50	3.00
1979FM (P)	3,547	Value: 3.00				
1980FM (U)	20,000	—	—	0.25	1.50	3.00
1980FM (P)	2,763	Value: 4.00				



## KM# 34 25 CENTS

4.2900 g., Copper-Nickel, 20.42 mm. **Obv:** Denomination within circle **Rev:** Helmeted and supported arms **Edge:** Plain

Date	Mintage	F	VF	XF	Unc	BU
1967	3,500,000	—	0.15			

Date	Mintage	F	VF	XF	Unc	BU
1978FM (M)	—	—	—	10.00	12.00	—
1978FM (U)	4,000	—	—	0.30	4.00	5.00
1978FM (P)	5,044	Value: 3.50	—	—	—	—
1979FM (U)	4,000	—	—	0.30	4.00	5.00
1979FM (P)	3,547	Value: 3.50	—	—	—	—
1980FM (U)	8,437	—	—	0.30	4.00	5.00
1980FM (P)	2,763	Value: 4.50	—	—	—	—



**KM# 35 50 CENTS**

Copper-Nickel **Obv:** Denomination within circle **Rev:** Helmeted and supported arms

Date	Mintage	F	VF	XF	Unc	BU
1967	1,000,000	—	0.25	0.35	0.75	1.25
1967 Proof	5,100	Value: 3.50	—	—	—	—



**KM# 41 50 CENTS**

Copper-Nickel, 25 mm. **Subject:** 10th Anniversary of Independence **Obv:** Helmeted and supported arms **Rev:** Hoatzin

Date	Mintage	F	VF	XF	Unc	BU
1976FM (M)	2,000	—	—	0.40	5.00	6.00
1976FM (U)	50	—	—	—	—	—
1976FM (P)	28,000	Value: 4.00	—	—	—	—
1977FM (M)	—	—	—	—	20.00	22.50
1977FM (U)	2,000	—	—	0.40	5.00	6.00
1977FM (P)	7,215	Value: 4.00	—	—	—	—
1978FM (M)	—	—	—	—	20.00	22.50
1978FM (U)	2,000	—	—	0.40	5.00	6.00
1978FM (P)	5,044	Value: 4.50	—	—	—	—
1979FM (U)	2,000	—	—	0.40	5.00	6.00
1979FM (P)	3,547	Value: 4.50	—	—	—	—
1980FM (U)	4,437	—	—	0.40	3.50	5.00
1980FM (P)	2,763	Value: 5.50	—	—	—	—



**KM# 36 DOLLAR**

Copper-Nickel, 35.5 mm. **Series:** F.A.O. **Obv:** Bulls head left of denomination **Rev:** Head left **Note:** Cuffy, slave who organized a revolt on 23 Feb. 1763, which was the first step towards independence.

Date	Mintage	F	VF	XF	Unc	BU
1970	500,000	—	0.50	1.75	4.00	5.00
1970 Proof	5,000	Value: 6.00	—	—	—	—



**KM# 42 DOLLAR**

Copper-Nickel, 35.5 mm. **Series:** F.A.O. **Subject:** 10th Anniversary of Independence **Obv:** Helmeted and supported arms **Rev:** Common Caiman

Date	Mintage	F	VF	XF	Unc	BU
1976FM (M)	600	—	—	0.50	6.00	7.00
1976FM (U)	50	—	—	—	—	—
1976FM (P)	28,000	Value: 7.00	—	—	—	—
1977FM (M)	—	—	—	—	30.00	32.50

Date	Mintage	F	VF	XF	Unc	BU
1977FM (U)	500	—	—	0.50	6.00	7.00
1977FM (P)	7,215	Value: 7.50	—	—	—	—
1978FM (M)	—	—	—	—	30.00	32.50
1978FM (U)	500	—	—	0.50	6.00	7.00
1978FM (P)	5,044	Value: 8.00	—	—	—	—
1979FM (U)	500	—	—	0.50	6.00	7.00
1979FM (P)	3,547	Value: 8.00	—	—	—	—
1980FM (U)	1,437	—	—	0.50	6.00	7.00
1980FM (P)	2,763	Value: 8.50	—	—	—	—



**KM# 50 DOLLAR**

2.4600 g., Copper Plated Steel, 16.92 mm. **Obv:** Helmeted and supported arms **Rev:** Hand gathering rice **Edge:** Reeded

Date	Mintage	F	VF	XF	Unc	BU
1996	—	—	—	—	0.50	0.65



**KM# 43 5 DOLLARS**

Copper-Nickel **Subject:** 10th Anniversary of Independence **Obv:** Helmeted and supported arms **Rev:** Head at right facing

Date	Mintage	F	VF	XF	Unc	BU
1976FM (M)	400	—	—	—	15.00	17.50
1976FM (U)	150	—	—	—	17.50	20.00
1977FM (M)	—	—	—	—	45.00	50.00
1977FM (U)	100	—	—	—	25.00	27.50
1978FM (M)	—	—	—	—	45.00	50.00
1978FM (U)	100	—	—	—	25.00	27.50
1979FM (U)	100	—	—	—	25.00	27.50
1980FM (U)	200	—	—	—	15.00	17.50

**KM# 43a 5 DOLLARS**

37.3000 g., 0.5000 Silver 0.5996 oz. ASW **Obv:** Helmeted and supported arms **Rev:** Head at right facing

Date	Mintage	F	VF	XF	Unc	BU
1976FM (P)	18,000	Value: 11.00	—	—	—	—
1977FM (P)	5,685	Value: 12.00	—	—	—	—
1978FM (P)	3,825	Value: 13.00	—	—	—	—
1979FM (P)	2,665	Value: 15.00	—	—	—	—
1980FM (P)	2,763	Value: 15.00	—	—	—	—



**KM# 51 5 DOLLARS**

3.7500 g., Copper Plated Steel, 20.5 mm. **Obv:** Helmeted and supported arms **Rev:** Sugar cane

Date	Mintage	F	VF	XF	Unc	BU
1996	—	—	—	—	0.75	1.00



**KM# 44 10 DOLLARS**

Copper-Nickel **Subject:** 10th Anniversary of Independence **Obv:** Helmeted and supported arms **Rev:** Head at left looking right

Date	Mintage	F	VF	XF	Unc	BU
1976FM (M)	300	—	—	—	30.00	40.00
1976FM (U)	300	—	—	—	30.00	40.00
1977FM (M)	—	—	—	—	80.00	100
1977FM (U)	100	—	—	—	50.00	60.00
1978FM (M)	—	—	—	—	80.00	90.00
1978FM (U)	100	—	—	—	50.00	60.00
1979FM (U)	100	—	—	—	50.00	60.00
1980FM (U)	200	—	—	—	40.00	50.00

**KM# 44a 10 DOLLARS**

43.2300 g., 0.9250 Silver 1.2856 oz. ASW **Subject:** 10th Anniversary of Independence **Obv:** Helmeted and supported arms **Rev:** Head at left looking right

Date	Mintage	F	VF	XF	Unc	BU
1976FM (P)	18,000	Value: 22.50	—	—	—	—
1977FM (P)	5,685	Value: 24.00	—	—	—	—
1978FM (P)	3,825	Value: 26.00	—	—	—	—
1979FM (P)	2,665	Value: 28.00	—	—	—	—
1980FM (P)	2,763	Value: 28.00	—	—	—	—



**KM# 52 10 DOLLARS**

5.0000 g., Nickel Plated Steel, 23 mm. **Obv:** Helmeted and supported arms **Rev:** Gold mining scene **Edge:** Plain

Date	Mintage	F	VF	XF	Unc	BU
1996	—	—	—	—	1.25	1.50

**KM# 45 50 DOLLARS**

48.3000 g., 0.9250 Silver 1.4364 oz. ASW **Subject:** 10th Anniversary of Independence **Rev:** Enmoe Martyrs

Date	Mintage	F	VF	XF	Unc	BU
1976FM (U)	100	—	—	—	100	120
1976FM (P)	1,001	Value: 70.00	—	—	—	—

**KM# 48 50 DOLLARS**

28.2800 g., 0.9250 Silver 0.8410 oz. ASW **Subject:** Royal Visit **Rev:** Small portraits of royals above people welcoming the royal ship

Date	Mintage	F	VF	XF	Unc	BU
1994 Proof	—	Value: 50.00	—	—	—	—



**KM# 46 100 DOLLARS**

5.7400 g., 0.5000 Gold 0.0923 oz. AGW **Subject:** 10th Anniversary of Independence **Obv:** Helmeted and supported arms **Rev:** Arawak Indian

Date	Mintage	F	VF	XF	Unc	BU
1976FM (U)	100	—	—	—	95.00	110
1976FM (P)	21,000	Value: 90.00	—	—	—	—





**KM# 47 100 DOLLARS**  
 5.5800 g., 0.5000 Gold 0.0897 oz. AGW **Obv:** Helmeted and supported arms **Rev:** Legendary Golden Man  

Date	Mintage	F	VF	XF	Unc	BU
1977FM (U)	100	—	—	—	100	115
1977FM (P)	7,635	Value: 90.00				



**KM# 49 500 DOLLARS**  
 47.5400 g., 0.9170 Gold 1.4015 oz. AGW **Subject:** Royal Visit  
**Obv:** Small portraits left of royals above people welcoming the royal ship  

Date	Mintage	F	VF	XF	Unc	BU
1994 Proof	100	Value: 1,400				



**KM# 53 2000 DOLLARS**  
 28.5000 g., 0.9250 Silver 0.8475 oz. ASW, 38.6 mm. **Subject:** Millennium **Obv:** Helmeted and supported arms **Rev:** World globe and radiant sun within circle **Edge:** Plain  

Date	Mintage	F	VF	XF	Unc	BU
ND(1999) Proof	Est. 30,000	Value: 45.00				

**KM# 53a 2000 DOLLARS**  
 28.5000 g., Copper-Nickel, 38.6 mm. **Subject:** Millennium **Obv:** National arms **Rev:** World globe and radiant sun **Edge:** Plain  

Date	Mintage	F	VF	XF	Unc	BU
ND(1999)	—	—	—	—	15.00	—

**PATTERNS**

Including off metal strikes

KM#	Date	Mintage	Identification	Mkt Val
Pn1	1967	—	5 Cents. Silver. KM#32.	—

**MINT SETS**

KM#	Date	Mintage	Identification	Issue Price	Mkt Val
MS1	1977 (8)	—	KM#37-44	—	150
MS2	1978 (8)	—	KM#37-44	—	150

**PROOF SETS**

KM#	Date	Mintage	Identification	Issue Price	Mkt Val
PS1	1967 (5)	5,100	KM#31-35	10.50	9.00
PS2	1976 (8)	17,536	KM#37-42, 43a, 44a	45.00	37.50
PS3	1976 (6)	10,302	KM#37-42	15.00	17.00
PS4	1977 (8)	5,685	KM#37-42, 43a, 44a	45.00	42.00
PS5	1977 (6)	1,530	KM#37-42	15.00	20.00
PS6	1978 (8)	3,825	KM#37-42, 43a, 44a	47.50	47.50
PS7	1978 (6)	1,219	KM#37-42	16.00	20.00
PS8	1979 (8)	2,665	KM#37-42, 43a, 44a	47.50	52.00
PS9	1979 (6)	882	KM#37-42	16.00	20.00
PS10	1980 (8)	1,900	KM#37-42, 43a, 44a	100	58.00
PS11	1980 (6)	863	KM#37-42	19.00	22.50



The Republic of Haiti, which occupies the western one-third of the island of Hispaniola in the Caribbean Sea between Puerto Rico and Cuba, has an area of 10,714 sq. mi. (27,750 sq. km.) and a population of 6.5 million. Capital: Port-au-Prince. The economy is based on agriculture; but light manufacturing and tourism are increasingly important. Coffee, bauxite, sugar, essential oils and handicrafts are exported.

Columbus discovered Hispaniola in 1492. Spain colonized the island, making Santo Domingo the base for exploration of the Western Hemisphere. The area that is now Haiti was ceded to France by Spain in 1697. Slaves brought from Africa to work the coffee and sugar cane plantations made it one of the richest colonies of the French Empire. A slave revolt in the 1790's led to the establishment of the Republic of Haiti in 1804, making it the oldest Black republic in the world and the second oldest republic (after the United States) in the Western Hemisphere.

The French language is used on Haitian coins although it is spoken by only about 10% of the populace. A form of Creole is the language of the Haitians.

**MINT MARKS**

A - Paris  
 (a) - Paris, privy marks only  
 HEATON - Birmingham  
 R - Rome  
 (w) = Waterbury (Connecticut, USA) (Scoville Mfg. Co.)  
 (p) - Philadelphia (U.S.A. mint)

**MONETARY SYSTEM**

100 Centimes = 1 Gourde

**REPUBLIC  
 1863 -  
 DECIMAL COINAGE**

100 Centimes = 1 Gourde



**KM# 53 5 CENTIMES**  
 Copper-Nickel **Obv:** President Pierre Nord Alexis left **Rev:** National arms  

Date	Mintage	F	VF	XF	Unc	BU
1904(w)	2,000,000	1.00	5.00	15.00	30.00	40.00
1904(w) Proof	—	Value: 90.00				
1905(w)	20,000,000	0.75	3.00	10.00	25.00	30.00
1905(w) Proof	—	Value: 100				



**KM# 52 5 CENTIMES**  
 Copper-Nickel **Obv:** National arms **Rev:** Denomination above date **Note:** Struck at the Scovill Mfg. Co., Waterbury, Connecticut; design incorporates Paris privy and mint director's marks.  

Date	Mintage	F	VF	XF	Unc	BU
1904(w)	—	3.00	10.00	20.00	55.00	65.00
1904(w) Proof	—	Value: 120				



**KM# 57 5 CENTIMES**  
 Copper-Nickel **Obv:** President Dumarsais Estime left **Rev:** National arms  

Date	Mintage	F	VF	XF	Unc	BU
1949(p)	10,000,000	0.25	0.75	2.00	6.00	7.50



**KM# 59 5 CENTIMES**  
 Copper-Zinc-Nickel **Obv:** President Paul Eugene Magloire left  

Date	Mintage	F	VF	XF	Unc	BU
1953(p)	3,000,000	0.25	0.35	0.65	1.50	2.00



**KM# 62 5 CENTIMES**  
 Copper-Nickel, 20 mm. **Obv:** President Francois Duvalier left **Rev:** National arms  

Date	Mintage	F	VF	XF	Unc	BU
1958(p)	15,000,000	—	—	0.10	0.25	0.50
1970	5,000,000	—	—	0.10	0.20	0.45



**KM# 119 5 CENTIMES**  
 2.7000 g., Copper-Nickel, 20 mm. **Series:** F.A.O. **Obv:** President Jean-Claude Duvalier left **Rev:** National arms  

Date	Mintage	F	VF	XF	Unc	BU
1975	16,000,000	—	—	0.10	0.20	0.45



**KM# 145 5 CENTIMES**  
 Copper-Nickel **Series:** F.A.O. **Obv:** Head right, small logo at left **Rev:** Woman and child **Note:** Denomination as 0.05 Gourdes.  

Date	Mintage	F	VF	XF	Unc	BU
1981R	15,000	—	0.10	0.75	1.00	1.50



**KM# 154 5 CENTIMES**  
 3.1000 g., Nickel-Plated Steel, 19.9 mm. **Subject:** Charlemagne Peralte, national hero **Obv:** Bust facing **Rev:** National arms  

Date	Mintage	F	VF	XF	Unc	BU
1995	—	—	—	—	0.25	0.40



**KM# 154a 5 CENTIMES**  
 3.1500 g., Nickel Plated Steel, 19.91 mm. **Subject:** Charlemagne Peralte, national hero **Obv:** Bust facing **Rev:** National arms **Edge:** Plain  

Date	Mintage	F	VF	XF	Unc	BU
1995	—	—	—	—	0.35	0.50
1997	—	—	—	—	0.35	0.50



**KM# 54 10 CENTIMES**  
 Copper-Nickel **Obv:** President Pierre Nord Alexis left **Rev:** National arms  

Date	Mintage	F	VF	XF	Unc	BU
1906(w)	10,000,000	1.00	3.00	7.00	20.00	25.00
1906(w) Proof	—	Value: 100				



**KM# 58 10 CENTIMES**  
 3.7800 g., Copper-Nickel, 22.70 mm. **Obv:** President Dumarsais Estime left **Rev:** National arms

Date	Mintage	F	VF	XF	Unc	BU
1949(p)	5,000,000	0.50	2.00	6.00	15.00	17.50



**KM# 61 20 CENTIMES**  
 Nickel-Silver **Obv:** President Paul Eugene Magiore left **Rev:** National arms

Date	Mintage	F	VF	XF	Unc	BU
1956(p)	2,500,000	0.60	1.00	2.00	5.00	6.50

national hero **Obv:** Bust facing **Rev:** National arms **Note:** Accent marks on E and Is in obverse legend.

Date	Mintage	F	VF	XF	Unc	BU
1995	—	—	—	—	0.75	1.00
2000	—	—	—	—	0.75	1.00



**KM# 56 50 CENTIMES**  
 9.7300 g., Copper-Nickel, 29 mm. **Obv:** President Pierre Nord Alexis left **Rev:** National arms

Date	Mintage	F	VF	XF	Unc	BU
1907(w)	2,000,000	1.00	5.50	15.00	45.00	50.00
1907(w) Proof	—	Value: 250	—	—	—	—
1908(w)	800,000	1.25	10.00	30.00	55.00	60.00
1908(w) Proof	—	Value: 300	—	—	—	—



**KM# 60 10 CENTIMES**  
 Copper-Zinc-Nickel **Obv:** President Paul Eugene Magiore left **Rev:** National arms

Date	Mintage	F	VF	XF	Unc	BU
1953(p)	1,500,000	—	0.25	1.00	5.00	7.50



**KM# 77 20 CENTIMES**  
 Nickel-Silver **Obv:** President Francois Duvalier left **Rev:** National arms

Date	Mintage	F	VF	XF	Unc	BU
1970	1,000,000	—	0.25	0.35	0.85	1.00



**KM# 101 50 CENTIMES**  
 Copper-Nickel **Series:** F.A.O. **Obv:** President Jean-Claude Duvalier left **Rev:** National arms

Date	Mintage	F	VF	XF	Unc	BU
1972	600,000	—	0.10	0.25	1.50	2.00



**KM# 63 10 CENTIMES**  
 Copper-Zinc-Nickel, 22.5 mm. **Obv:** President Francois Duvalier left **Rev:** National arms

Date	Mintage	F	VF	XF	Unc	BU
1958(p)	7,500,000	—	0.10	0.15	0.35	0.50
1970	2,500,000	—	—	0.10	0.20	0.40



**KM# 100 20 CENTIMES**  
 Copper-Nickel, 26 mm. **Series:** F.A.O. **Obv:** President Jean-Claude Duvalier left **Rev:** National arms

Date	Mintage	F	VF	XF	Unc	BU
1972	1,500,000	—	0.10	0.25	1.00	1.25
1975	4,000,000	—	0.10	0.20	0.85	1.00
1983	1,500,000	—	0.10	0.20	0.85	1.00



**KM# 101a 50 CENTIMES**  
 Copper-Nickel-Zinc **Obv:** Head left **Rev:** National arms **Note:** Varieties exist.

Date	Mintage	F	VF	XF	Unc	BU
1975	1,200,000	—	0.10	0.20	1.00	1.50
1979	2,000,000	—	0.10	0.20	1.00	1.50
1983	1,000,000	—	0.10	0.20	1.00	1.50
1985	—	—	—	—	0.75	1.00



**KM# 120 10 CENTIMES**  
 Copper-Nickel, 23 mm. **Series:** F.A.O. **Obv:** President Jean-Claude Duvalier left **Rev:** National arms

Date	Mintage	F	VF	XF	Unc	BU
1975	12,000,000	—	0.10	0.20	0.40	0.40
1983	2,000,000	—	—	0.10	0.30	0.50



**KM# 147 20 CENTIMES**  
 Copper-Nickel, 26.2 mm. **Series:** F.A.O. **Obv:** Head right, small logo at left **Rev:** Harvesters **Note:** Denomination as 0.20 Gourdes.

Date	Mintage	F	VF	XF	Unc	BU
1981R	15,000	—	0.10	0.45	1.25	1.40



**KM# 148 50 CENTIMES**  
 Copper-Nickel **Series:** F.A.O. **Obv:** Head right, small logo at left **Rev:** Plants **Note:** Denomination as 0.50 Gourdes.

Date	Mintage	F	VF	XF	Unc	BU
1981R	15,000	—	0.15	0.65	1.75	2.00



**KM# 146 10 CENTIMES**  
 Copper-Nickel **Series:** F.A.O. **Obv:** Head right, small logo at left **Rev:** Sun above farmer in field on tractor **Note:** Denomination as 0.10 Gourdes.

Date	Mintage	F	VF	XF	Unc	BU
1981R	15,000	—	0.10	0.35	1.00	1.25



**KM# 152 20 CENTIMES**  
 7.5400 g., Copper-Nickel, 26.15 mm. **Subject:** Charlemagne Peralte, national hero **Obv:** Bust facing **Rev:** National arms **Edge:** Plain **Note:** No accent marks on obverse legend.

Date	Mintage	F	VF	XF	Unc	BU
1986	2,500,000	—	0.10	0.20	0.65	0.95
1989	—	—	0.10	0.20	0.65	0.95
1991	—	—	0.10	0.20	0.65	0.95



**KM# 153 50 CENTIMES**  
 9.8500 g., Copper-Nickel, 28.97 mm. **Subject:** Charlemagne Peralte, national hero **Obv:** Bust facing **Rev:** National arms **Edge:** Plain **Note:** No accent marks on obverse legend.

Date	Mintage	F	VF	XF	Unc	BU
1986	2,000,000	—	0.10	0.25	1.00	1.50
1989	—	—	0.10	0.25	1.00	1.50
1991	—	—	0.10	0.25	1.00	1.50



**KM# 55 20 CENTIMES**  
 Copper-Nickel **Obv:** President Pierre Nord Alexis left **Rev:** National arms

Date	Mintage	F	VF	XF	Unc	BU
1907(w)	5,000,000	2.00	6.00	15.00	35.00	40.00
1907(w) Proof	—	Value: 125	—	—	—	—
1908(w)	—	—	—	—	—	—

**Note:** Reported, not confirmed



**KM# 152a 20 CENTIMES**  
 Nickel Plated Steel, 26.2 mm. **Subject:** Charlemagne Peralte,



**KM# 153a 50 CENTIMES**  
 Nickel Plated Steel, 29 mm. **Subject:** Charlemagne Peralte, national hero **Obv:** Bust facing **Rev:** National arms **Note:** Accent marks on obverse legend.

Date	Mintage	F	VF	XF	Unc	BU
1995	—	—	0.10	0.25	1.25	1.50
1999	—	—	0.10	0.25	1.25	1.50



**KM# 156 5 GOURDES**  
 9.2000 g., Brass Plated Steel, 28 mm. **Obv:** Four portraits in circle of Haitian statesmen top: Gen. Tonsaint Louverture, Left: Henri Christophe, Right: Jean Jacques Dessalines, Bottom: Alexandre Petion, date below **Rev:** National arms

Date	Mintage	F	VF	XF	Unc	BU
1995	—	—	—	—	2.75	3.00



**KM# 80 10 GOURDES**  
 47.0500 g., 0.9990 Silver 1.5111 oz. ASW **Obv:** Sioux Chief - Sitting Bull **Rev:** National arms

Date	Mintage	F	VF	XF	Unc	BU
1971 IC Proof	3,185	Value: 35.00				



**KM# 155 1 GOURDE**  
 6.3000 g., Brass Plated Steel, 23 mm. **Obv:** Citadelle de Roi Christophe

Date	Mintage	F	VF	XF	Unc	BU
1995	—	—	—	—	1.75	2.00



**KM# 65.1 10 GOURDES**  
 47.0500 g., 0.9990 Silver 1.5111 oz. ASW **Series:** 10th Anniversary of Revolution **Subject:** General Toussaint L'Overture **Obv:** Figure on rearing horse left **Rev:** National arms

Date	Mintage	F	VF	XF	Unc	BU
1967 IC Proof	6,750	Value: 32.00				
1968 IC Proof	5,725	Value: 32.00				
1969 IC Proof	1,100	Value: 40.00				
1970 IC Proof	1,500	Value: 40.00				



**KM# 81 10 GOURDES**  
 47.0500 g., 0.9990 Silver 1.5111 oz. ASW **Obv:** Fox Chief - Playing Fox **Rev:** National arms

Date	Mintage	F	VF	XF	Unc	BU
1971 IC Proof	3,035	Value: 35.00				



**KM# 64.1 5 GOURDES**  
 23.5200 g., 0.9990 Silver 0.7554 oz. ASW **Series:** 10th Anniversary of Revolution **Subject:** Columbus Discovers America **Obv:** Three ships and map **Rev:** National arms

Date	Mintage	F	VF	XF	Unc	BU
1967 IC Proof	4,650	Value: 15.00				
1968 IC Proof	5,750	Value: 15.00				
1969 IC Proof	1,175	Value: 20.00				
1970 IC Proof	2,060	Value: 18.00				



**KM# 65.2 10 GOURDES**  
 47.0500 g., 0.9990 Silver 1.5111 oz. ASW **Series:** 10th Anniversary of the Revolution **Subject:** General Toussaint L'Overture **Obv:** Figure on rearing horse left **Rev:** National arms **Note:** Rev; Additional "1 AR" countermark left of the initials "IC"

Date	Mintage	F	VF	XF	Unc	BU
1970 IC Proof	—	Value: 65.50				



**KM# 82 10 GOURDES**  
 47.0500 g., 0.9990 Silver 1.5111 oz. ASW **Obv:** Chiricahua Chief - Geronimo **Rev:** National arms

Date	Mintage	F	VF	XF	Unc	BU
1971 IC Proof	3,285	Value: 35.00				



**KM# 64.2 5 GOURDES**  
 23.5200 g., 0.9990 Silver 0.7554 oz. ASW **Series:** 10th Anniversary of the Revolution **Subject:** Columbus Discovers America **Obv:** Three ships and map **Rev:** Additional "1 AR" countermark at 8 o'clock

Date	Mintage	F	VF	XF	Unc	BU
1970 Proof	—	Value: 25.00				



**KM# 79 10 GOURDES**  
 47.0500 g., 0.9990 Silver 1.5111 oz. ASW **Obv:** Seminole Chief - Osceola facing **Rev:** National arms

Date	Mintage	F	VF	XF	Unc	BU
1971 IC Proof	3,535	Value: 35.00				



**KM# 83 10 GOURDES**  
 47.0500 g., 0.9990 Silver 1.5111 oz. ASW **Obv:** Seminole Chief - Billy Bowlegs **Rev:** National arms

Date	Mintage	F	VF	XF	Unc	BU
1971 IC Proof	3,735	Value: 35.00				



**KM# 78 5 GOURDES**  
 23.5200 g., 0.9990 Silver 0.7554 oz. ASW **Rev:** Haitienne paradise

Date	Mintage	F	VF	XF	Unc	BU
1971 IC Proof	1,585	Value: 60.00				





**KM# 84 10 GOURDES**  
 47.0500 g., 0.9990 Silver 1.5111 oz. ASW **Obv:** Nez Perce Chief  
 - Joseph **Rev:** National arms  
**Date** **Mintage** **F** **VF** **XF** **Unc** **BU**  
 1971 IC Proof 3,235 Value: 35.00



**KM# 85 10 GOURDES**  
 47.0500 g., 0.9990 Silver 1.5111 oz. ASW **Obv:** Yankton Sioux  
 Chief - War Eagle **Rev:** National arms  
**Date** **Mintage** **F** **VF** **XF** **Unc** **BU**  
 1971 IC Proof 3,135 Value: 35.00



**KM# 86 10 GOURDES**  
 47.0500 g., 0.9990 Silver 1.5111 oz. ASW **Obv:** Oglala Sioux  
 Chief - Red Cloud **Rev:** National arms  
**Date** **Mintage** **F** **VF** **XF** **Unc** **BU**  
 1971 IC Proof 3,235 Value: 35.00



**KM# 87 10 GOURDES**  
 47.0500 g., 0.9990 Silver 1.5111 oz. ASW **Obv:** Cherokee Chief  
 - Stalking Turkey **Rev:** National arms  
**Date** **Mintage** **F** **VF** **XF** **Unc** **BU**  
 1971 IC Proof 3,185 Value: 35.00



**KM# 66 20 GOURDES**  
 3.9500 g., 0.9000 Gold 0.1143 oz. AGW **Series:** 10th  
 Anniversary of Revolution **Obv:** Native left with knife in left hand  
**Rev:** National arms **Note:** Mackandal  
**Date** **Mintage** **F** **VF** **XF** **Unc** **BU**  
 1967 IC Proof 10,351 Value: 120  
 1968 IC Proof — Value: 120  
 1969 IC Proof — Value: 120  
 1970 IC Proof — Value: 120



**KM# 67.1 25 GOURDES**  
 117.6000 g., 0.9990 Silver 3.7770 oz. ASW, 60 mm. **Subject:** 10th  
 Anniversary of Revolution **Obv:** Art objects **Rev:** National arms  
**Date** **Mintage** **F** **VF** **XF** **Unc** **BU**  
 1967 IC Proof 4,650 Value: 75.00  
 1968 IC Proof 5,810 Value: 75.00  
 1969 IC Proof 1,115 Value: 95.00  
 1970 IC Proof 1,000 Value: 95.00

**KM# 67.2 25 GOURDES**  
 117.6000 g., 0.9990 Silver 3.7770 oz. ASW, 60 mm. **Obv:** Art  
 objects **Rev:** National arms with additional "1 AR" countermark  
 at 8 o'clock  
**Date** **Mintage** **F** **VF** **XF** **Unc** **BU**  
 1970 Proof — Value: 165



**KM# 88 25 GOURDES**  
 117.6000 g., 0.9990 Silver 3.7770 oz. ASW, 60 mm. **Obv:**  
 International airport **Rev:** National arms  
**Date** **Mintage** **F** **VF** **XF** **Unc** **BU**  
 1971 IC Proof 1,935 Value: 100



**KM# 102 25 GOURDES**  
 10.0000 g., 0.9250 Silver 0.2974 oz. ASW **Obv:** Bust facing  
**Rev:** National arms  
**Date** **Mintage** **F** **VF** **XF** **Unc** **BU**  
 1973 6,100 — — — 6.50 8.00  
 1973 Proof 5,470 Value: 9.00  
 1974 Proof — Value: 30.00



**KM# 103 25 GOURDES**  
 10.0000 g., 0.9250 Silver 0.2974 oz. ASW **Subject:** World Soccer  
 Championship Games **Obv:** Games logo **Rev:** National arms  
**Date** **Mintage** **F** **VF** **XF** **Unc** **BU**  
 1973 57,000 — — — 6.00 7.50  
 1973 Proof 6,430 Value: 9.00  
 1974 Proof — Value: 30.00



**KM# 112.1 25 GOURDES**  
 8.3750 g., 0.9250 Silver 0.2491 oz. ASW **Series:** United States  
 Bicentennial **Obv:** Soldiers with cannon **Rev:** National arms  
**Date** **Mintage** **F** **VF** **XF** **Unc** **BU**  
 1974 25,000 — — — 6.50 8.00  
 1974 Proof 600 Value: 20.00  
 1975 Proof — Value: 35.00  
 1976 Proof 10,000 Value: 12.50



**KM# 112.2 25 GOURDES**  
 8.3750 g., 0.9250 Silver 0.2491 oz. ASW **Obv:** Soldiers with  
 cannon, error; without country name at top **Rev:** National arms  
**Date** **Mintage** **F** **VF** **XF** **Unc** **BU**  
 1974 25,000 — — — 40.00 45.00



**KM# 121 25 GOURDES**  
 8.3750 g., 0.9250 Silver 0.2491 oz. ASW **Series:** International  
 Women's Year **Obv:** Women with raised arms, inscription **Rev:**  
 National arms  
**Date** **Mintage** **F** **VF** **XF** **Unc** **BU**  
 1975 7,180 — — — 20.00 30.00  
 1975 Proof 1,440 Value: 40.00





**KM# 72 30 GOURDES**

9.1100 g., 0.8580 Gold 0.2513 oz. AGW **Series:** 10th Anniversary of Revolution **Obv:** Citadel of Saint Christopher **Rev:** National arms

Date	Mintage	F	VF	XF	Unc	BU
1969 IC Proof	1,185	Value: 250				
1970 IC Proof	Inc. above	Value: 250				



**KM# 104.1 50 GOURDES**

20.0000 g., 0.9250 Silver 0.5948 oz. ASW **Obv:** Woman on the beach **Rev:** National arms, fineness stamp right of value

Date	Mintage	F	VF	XF	Unc	BU
1973	8,685	—	—	—	16.50	18.00
1973 Proof	5,973	Value: 20.00				
1974 Proof	—	Value: 45.00				



**KM# 114 50 GOURDES**

16.7500 g., 0.9250 Silver 0.4981 oz. ASW **Obv:** Half-figure with torch above Olympic flame, athletes flank **Rev:** National arms, smaller 4 in date

Date	Mintage	F	VF	XF	Unc	BU
1974	—	—	—	—	20.00	25.00
1974 Proof	—	Value: 30.00				



**KM# 73 40 GOURDES**

12.1500 g., 0.5850 Gold 0.2285 oz. AGW **Series:** 10th Anniversary of Revolution **Subject:** J.J. Dessalines **Obv:** Uniformed bust facing divides dates **Rev:** National arms

Date	Mintage	F	VF	XF	Unc	BU
1969 Proof	1,005	Value: 240				
1970 Proof	Inc. above	Value: 240				



**KM# 105 50 GOURDES**

20.0000 g., 0.9250 Silver 0.5948 oz. ASW **Obv:** Woman and child **Rev:** National arms

Date	Mintage	F	VF	XF	Unc	BU
1973	7,300	—	—	—	13.50	15.00
1973 Proof	5,853	Value: 16.50				
1974	—	—	—	—	37.50	40.00
1974 Proof	—	Value: 45.00				



**KM# 123 50 GOURDES**

16.7500 g., 0.9250 Silver 0.4981 oz. ASW **Subject:** Holy Year **Obv:** Pope Paul and Praying hands above St. Peter's Square **Rev:** National arms

Date	Mintage	F	VF	XF	Unc	BU
1974	—	—	—	—	12.50	15.00
1974 Proof	960	Value: 25.00				
1975	—	—	—	—	35.00	40.00
1976 Proof	6,000	Value: 25.00				



**KM# 68 50 GOURDES**

9.8700 g., 0.9000 Gold 0.2856 oz. AGW **Series:** 10th Anniversary of Revolution **Obv:** Dancer **Rev:** National arms

Date	Mintage	F	VF	XF	Unc	BU
1967 IC Proof	8,681	Value: 280				
1968 IC Proof	—	Value: 280				
1969 IC Proof	—	Value: 280				
1970 IC Proof	—	Value: 280				



**KM# 106 50 GOURDES**

16.7500 g., 0.9250 Silver 0.4981 oz. ASW **Series:** World Soccer Championship Games **Obv:** Games logo **Rev:** National arms

Date	Mintage	F	VF	XF	Unc	BU
1973 Proof	12,000	Value: 15.00				



**KM# 129 50 GOURDES**

21.3000 g., 0.9250 Silver 0.6334 oz. ASW **Series:** 1980 Moscow Olympics **Obv:** Olympic flame above date, athletes flank **Rev:** National arms

Date	Mintage	F	VF	XF	Unc	BU
1977	3,969	—	—	—	22.50	25.00
1977 Proof	3,720	Value: 27.50				
1978 Proof	Est. 350	Value: 225				



**KM# 89 50 GOURDES**

9.8700 g., 0.9000 Gold 0.2856 oz. AGW **Series:** 10th Anniversary of Revolution **Obv:** Soldiers **Rev:** National arms **Note:** Heros de Vertieres

Date	Mintage	F	VF	XF	Unc	BU
1971 IC Proof	485	Value: 300				



**KM# 113 50 GOURDES**

16.7500 g., 0.9250 Silver 0.4981 oz. ASW **Series:** 1976 Montreal Olympiad **Obv:** Half-figure with torch above Olympic flame flanked by athletes **Rev:** National arms

Date	Mintage	F	VF	XF	Unc	BU
1974	21,000	—	—	—	15.00	20.00
1974 Proof	2,358	Value: 22.00				
1975 Proof	—	Value: 27.50				
1976	—	—	—	—	—	—
1976 Thin 6; Proof	8,000	Value: 25.00				
1976 Thick 6; Proof	Inc. above	Value: 30.00				



**KM# 130.1 50 GOURDES**

21.3000 g., 0.9250 Silver 0.6334 oz. ASW **Series:** 20th Anniversary of European Market **Obv:** Map of Europe on globe design **Rev:** National arms

Date	Mintage	F	VF	XF	Unc	BU
1977	421	—	—	—	65.00	70.00
1977 Proof	364	Value: 80.00				
1978	—	—	—	—	65.00	70.00

**KM# 104.2 50 GOURDES**

16.4500 g., 0.9250 Silver 0.4892 oz. ASW, 37.9 mm. **Obv:** Woman on beach **Rev:** National arms, fineness stamp right of value **Edge:** Reeded

Date	Mintage	F	VF	XF	Unc	BU
1973 Proof	—	Value: 50.00				



**KM# 130.2 50 GOURDES**  
 21.3000 g., 0.9250 Silver 0.6334 oz. ASW **Obv:** Map of Europe on globe design, entire area within circle **Rev:** National arms  

Date	Mintage	F	VF	XF	Unc	BU
1978	—	—	—	—	75.00	80.00
1978 Proof	—	Value: 90.00				



**KM# 127 50 GOURDES**  
 21.3000 g., 0.9250 Silver 0.6334 oz. ASW **Series:** World Soccer Championship Games **Obv:** Soccer ball with date at center **Rev:** National arms  

Date	Mintage	F	VF	XF	Unc	BU
1977	11,000	—	—	—	22.50	25.00
1977 Proof	9,000	Value: 28.00				



**KM# 128 50 GOURDES**  
 21.3000 g., 0.9250 Silver 0.6334 oz. ASW **Subject:** Human Rights **Obv:** Kneeling figure with broken chains **Rev:** National arms  

Date	Mintage	F	VF	XF	Unc	BU
1977	800	—	—	—	27.50	30.00
1977 Proof	545	Value: 35.00				



**KM# 131 50 GOURDES**  
 21.3000 g., 0.9250 Silver 0.6334 oz. ASW **Obv:** Queen of the Sugar left **Rev:** National arms  

Date	Mintage	F	VF	XF	Unc	BU
1977	321	—	—	—	30.00	35.00
1977 Proof	602	Value: 37.50				



**KM# 149 50 GOURDES**  
 20.0000 g., 0.9250 Silver 0.5948 oz. ASW **Series:** F.A.O. **Obv:** Head left **Rev:** Plants  

Date	Mintage	F	VF	XF	Unc	BU
1981R	Est. 14,000	—	—	—	30.00	35.00
1981R Proof	—	Value: 55.00				

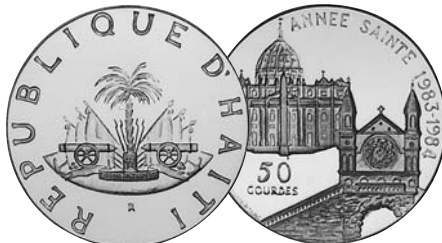

**KM# 150 50 GOURDES**  
 20.0000 g., 0.9250 Silver 0.5948 oz. ASW **Subject:** Holy Year **Obv:** National arms **Rev:** Buildings  

Date	Mintage	F	VF	XF	Unc	BU
1983R Proof	1,000	Value: 85.00				



**KM# 74 60 GOURDES**  
 18.2200 g., 0.5850 Gold 0.3427 oz. AGW **Series:** 10th Anniversary of the Revolution **Obv:** Alexandre Petion **Rev:** National arms  

Date	Mintage	F	VF	XF	Unc	BU
1969 IC Proof	935	Value: 360				
1970 IC Proof	Inc. above	Value: 385				



**KM# 69 100 GOURDES**  
 19.7500 g., 0.9000 Gold 0.5715 oz. AGW **Series:** 10th Anniversary of the Revolution **Subject:** Marie Jeanne **Obv:** Half-figure left with knife in right hand **Rev:** National arms  

Date	Mintage	F	VF	XF	Unc	BU
1967 IC Proof	Est. 8,682	Value: 575				
1968 IC Proof	—	Value: 575				
1969 IC Proof	—	Value: 575				
1970 IC Proof	—	Value: 575				



**KM# 90 100 GOURDES**  
 19.7500 g., 0.9000 Gold 0.5715 oz. AGW **Obv:** Seminole Tribal Chief - Osceola **Rev:** National arms  

Date	Mintage	F	VF	XF	Unc	BU
1971 IC Proof	435	Value: 550				



**KM# 91 100 GOURDES**  
 19.7500 g., 0.9000 Gold 0.5715 oz. AGW **Obv:** Sioux Chief - Sitting Bull **Rev:** National arms  

Date	Mintage	F	VF	XF	Unc	BU
1971 IC Proof	475	Value: 550				



**KM# 92 100 GOURDES**  
 19.7500 g., 0.9000 Gold 0.5715 oz. AGW **Obv:** Fox Chief - Playing Fox **Rev:** National arms  

Date	Mintage	F	VF	XF	Unc	BU
1971 IC Proof	425	Value: 550				



**KM# 93 100 GOURDES**  
 19.7500 g., 0.9000 Gold 0.5715 oz. AGW **Obv:** Chiricahua Chief - Geronimo **Rev:** National arms  

Date	Mintage	F	VF	XF	Unc	BU
1971 IC Proof	520	Value: 550				



**KM# 94 100 GOURDES**  
 19.7500 g., 0.9000 Gold 0.5715 oz. AGW **Obv:** Seminole Chief - Billy Bowlegs **Rev:** National arms  

Date	Mintage	F	VF	XF	Unc	BU
1971 IC Proof	425	Value: 550				



**KM# 95 100 GOURDES**  
 19.7500 g., 0.9000 Gold 0.5715 oz. AGW **Obv:** Nez Perce Chief - Joseph **Rev:** National arms  

Date	Mintage	F	VF	XF	Unc	BU
1971 IC Proof	455	Value: 550				



**KM# 96 100 GOURDES**  
 19.7500 g., 0.9000 Gold 0.5715 oz. AGW **Obv:** Yankton Sioux Chief - War Eagle **Rev:** National arms  

Date	Mintage	F	VF	XF	Unc	BU
1971 IC Proof	455	Value: 550				



**KM# 97 100 GOURDES**

19.7500 g., 0.9000 Gold 0.5715 oz. AGW **Obv:** Oglala Sioux Chief - Red Cloud **Rev:** National arms

Date	Mintage	F	VF	XF	Unc	BU
1971 IC Proof	455					
		Value: 550				



**KM# 98 100 GOURDES**

19.7500 g., 0.9000 Gold 0.5715 oz. AGW **Obv:** Cherokee Chief - Stalking Turkey **Rev:** National arms

Date	Mintage	F	VF	XF	Unc	BU
1971 IC Proof	425					
		Value: 550				



**KM# 107 100 GOURDES**

1.4500 g., 0.9000 Gold 0.0420 oz. AGW **Subject:** Christopher Columbus **Obv:** Bust facing **Rev:** National arms

Date	Mintage	F	VF	XF	Unc	BU
1973	3,233				40.00	45.00
1973 Proof	915					
		Value: 55.00				



**KM# 132 100 GOURDES**

43.0000 g., 0.9250 Silver 1.2787 oz. ASW **Subject:** Presidents Sadat and Begin **Obv:** Profiles facing each other, Dove of Peace above **Rev:** National arms

Date	Mintage	F	VF	XF	Unc	BU
1977	550				55.00	60.00
1977 Proof	500					
		Value: 80.00				



**KM# 133 100 GOURDES**

43.0000 g., 0.9250 Silver 1.2787 oz. ASW **Subject:** 20th Anniversary of European Market **Obv:** Ships wheel and sailboat **Rev:** National arms

Date	Mintage	F	VF	XF	Unc	BU
1977	321				85.00	90.00
1977 Proof	214					
		Value: 100				



**KM# 134 100 GOURDES**

43.0000 g., 0.9250 Silver 1.2787 oz. ASW **Subject:** 50th Anniversary of Lindbergh's New York to Paris Flight **Obv:** Portrait of Lindbergh in flier's cap above "Spirit of St. Louis" **Rev:** National arms

Date	Mintage	F	VF	XF	Unc	BU
1977	321				80.00	85.00
1977 Proof	214					
		Value: 125				



**KM# 158 100 GOURDES**

40.0000 g., 0.9250 Silver 1.1895 oz. ASW **Subject:** 10th Anniversary of the Presidency of Jean Claude Duvalier **Obv:** Head right without FAO **Rev:** Woman and child

Date	Mintage	F	VF	XF	Unc	BU
1981R Proof	—					
		Value: 150				



**KM# 159 100 GOURDES**

40.0000 g., 0.9250 Silver 1.1895 oz. ASW **Subject:** 10th Anniversary of the Presidency of Jean Claude Duvalier **Obv:** Head right without FAO **Rev:** Infants on open book

Date	Mintage	F	VF	XF	Unc	BU
1981R Proof	—					
		Value: 150				



**KM# 160 100 GOURDES**

40.0000 g., 0.9250 Silver 1.1895 oz. ASW **Subject:** 10th Anniversary of the Presidency of Jean Claude Duvalier **Obv:** Head right without FAO **Rev:** Nude woman and man

Date	Mintage	F	VF	XF	Unc	BU
1981R Proof	—					
		Value: 175				



**KM# 135 100 GOURDES**

43.0000 g., 0.9250 Silver 1.2787 oz. ASW **Obv:** Statue of Liberty **Rev:** National arms

Date	Mintage	F	VF	XF	Unc	BU
1977	321				80.00	85.00
1977 Proof	214					
		Value: 125				



**KM# 70 200 GOURDES**

39.4900 g., 0.9000 Gold 1.1426 oz. AGW **Subject:** Revolt of Santo Domingo **Obv:** Native running with weapons **Rev:** National arms

Date	Mintage	F	VF	XF	Unc	BU
1967 IC Proof	Est. 4,199					
		Value: 1,150				
1968 IC Proof	—					
		Value: 1,150				
1969 IC Proof	—					
		Value: 1,150				
1970 IC Proof	—					
		Value: 1,150				



**KM# 99 200 GOURDES**  
 39.4900 g., 0.9000 Gold 1.1426 oz. AGW **Obv:** Revolutionist from Santo Domingo **Rev:** National arms  

Date	Mintage	F	VF	XF	Unc	BU	
1971 IC Proof	235	Value: 1,150					



**KM# 108 200 GOURDES**  
 2.9100 g., 0.9000 Gold 0.0842 oz. AGW **Series:** World Soccer Championship Games **Obv:** Games logo **Rev:** National arms  

Date	Mintage	F	VF	XF	Unc	BU	
1973	5,167						85.00
1973 Proof	915	Value: 90.00					



**KM# 115 200 GOURDES**  
 2.9100 g., 0.9000 Gold 0.0842 oz. AGW **Subject:** Holy Year **Obv:** Pope Paul and Praying hands above St. Peter's Square **Rev:** National arms, fineness stamped on hexagonal mound  

Date	Mintage	F	VF	XF	Unc	BU	
1974	4,965						85.00
1974 Proof	660	Value: 100					



**KM# 124 200 GOURDES**  
 2.9100 g., 0.9000 Gold 0.0842 oz. AGW **Subject:** Holy Year **Obv:** Pope Paul and Praying hands above St. Peter's Square **Rev:** National arms, fineness stamped on oval mound  

Date	Mintage	F	VF	XF	Unc	BU	
1975 Proof	—	Value: 90.00					



**KM# 125 200 GOURDES**  
 2.9100 g., 0.9000 Gold 0.0842 oz. AGW **Series:** International Women's Year **Obv:** Two women with arms upraised **Rev:** National arms  

Date	Mintage	F	VF	XF	Unc	BU	
1975	2,260						65.00 85.00
1975 Proof	840	Value: 125					



**KM# 75 250 GOURDES**  
 75.9500 g., 0.5850 Gold 1.4284 oz. AGW **Series:** 10th Anniversary of Revolution **Obv:** King H. Christophe **Rev:** National arms  

Date	Mintage	F	VF	XF	Unc	BU	
1969 IC Proof	470	Value: 1,400					
1970 IC Proof	—	Value: 1,400					



**KM# 136 250 GOURDES**  
 4.2500 g., 0.9000 Gold 0.1230 oz. AGW **Subject:** Human Rights **Obv:** Kneeling figure with broken chains **Rev:** National arms  

Date	Mintage	F	VF	XF	Unc	BU	
1977	282						140
1977 Proof	288	Value: 145					



**KM# 137 250 GOURDES**  
 4.2500 g., 0.9000 Gold 0.1230 oz. AGW **Subject:** Presidents Sadat and Begin **Obv:** Profiles facing each other, Dove of Peace above **Rev:** National arms  

Date	Mintage	F	VF	XF	Unc	BU	
1977	270						125
1977 Proof	520	Value: 120					



**KM# 138 250 GOURDES**  
 4.2500 g., 0.9000 Gold 0.1230 oz. AGW **Subject:** 20th Anniversary of European Market **Obv:** Ships wheel and sailboat **Rev:** National arms  

Date	Mintage	F	VF	XF	Unc	BU	
1977	107						200
1977 Proof	107	Value: 210					

**KM# 139 250 GOURDES**  
 4.2500 g., 0.9000 Gold 0.1230 oz. AGW **Subject:** 50th Anniversary of Lindbergh's New York to Paris Flight **Obv:** Portrait of Lindbergh in flier's cap above "Spirit of St. Louis" **Rev:** National arms  

Date	Mintage	F	VF	XF	Unc	BU	
1977	107						245
1977 Proof	107	Value: 250					



**KM# 76 500 GOURDES**  
 151.9000 g., 0.5850 Gold 2.8568 oz. AGW, 68 mm. **Series:** 10th Anniversary of Revolution **Obv:** Haitian native art **Rev:** National arms **Note:** Illustration reduced.  

Date	Mintage	F	VF	XF	Unc	BU	
1969 IC Proof	435	Value: 2,750					
1970 IC Proof	—	Value: 2,750					



**KM# 109 500 GOURDES**  
 7.2800 g., 0.9000 Gold 0.2106 oz. AGW **Obv:** Woman with shell **right Rev:** National arms  

Date	Mintage	F	VF	XF	Unc	BU	
1973	2,380						210
1973 Proof	915	Value: 220					



**KM# 110 500 GOURDES**  
 7.2800 g., 0.9000 Gold 0.2106 oz. AGW **Obv:** Woman with child **Rev:** National arms  

Date	Mintage	F	VF	XF	Unc	BU	
1973	2,265						210
1973 Proof	915	Value: 220					

**KM# 116 500 GOURDES**  
 6.5000 g., 0.9000 Gold 0.1881 oz. AGW **Obv:** Battle scene **Rev:** National arms  

Date	Mintage	F	VF	XF	Unc	BU	
1974 Proof	—	Value: 185					



**KM# 117 500 GOURDES**  
 6.5000 g., 0.9000 Gold 0.1881 oz. AGW **Series:** 1976 Montreal & Innsbruck Olympics **Obv:** Half-figure with torch above Olympic flame, athletes flank **Rev:** National arms, fineness stamped on hexagonal mound  

Date	Mintage	F	VF	XF	Unc	BU	
1974	3,489						180
1974 Proof	1,140	Value: 185					



**KM# 126 500 GOURDES**



6.5000 g., 0.9000 Gold 0.1881 oz. AGW **Series:** 1976 Montreal & Innsbruck Olympics **Obv:** Half-figure with torch above Olympic flame, athletes flank **Rev:** National arms, fineness stamped on oval mound

Date	Mintage	F	VF	XF	Unc	BU
1975	120	—	—	—	450	500



**KM# 140 500 GOURDES**

8.5000 g., 0.9000 Gold 0.2459 oz. AGW **Series:** World Soccer Championship Games **Obv:** Soccer ball with date in center **Rev:** National arms

Date	Mintage	F	VF	XF	Unc	BU
1977	450	—	—	—	—	240
1977 Proof	200	Value: 250	—	—	—	—



**KM# 141 500 GOURDES**

8.5000 g., 0.9000 Gold 0.2459 oz. AGW **Series:** 1980 Moscow Olympics **Rev:** National arms

Date	Mintage	F	VF	XF	Unc	BU
1977	695	—	—	—	—	240
1977 Proof	504	Value: 250	—	—	—	—
1978 Proof	Est. 350	Value: 350	—	—	—	—

**KM# 142 500 GOURDES**

8.5000 g., 0.9000 Gold 0.2459 oz. AGW **Subject:** 20th Anniversary of European Common Market **Obv:** Map of Europe **Rev:** National arms

Date	Mintage	F	VF	XF	Unc	BU
1977	207	—	—	—	—	250
1977 Proof	257	Value: 265	—	—	—	—
1978	—	—	—	—	—	300
1978 Proof	150	Value: 350	—	—	—	—



**KM# 143 500 GOURDES**

8.5000 g., 0.9000 Gold 0.2459 oz. AGW **Subject:** Economic Connections **Rev:** National arms

Date	Mintage	F	VF	XF	Unc	BU
1977	107	—	—	—	—	260
1977 Proof	107	Value: 300	—	—	—	—



**KM# 144 500 GOURDES**

8.5000 g., 0.9000 Gold 0.2459 oz. AGW **Obv:** Jean-Claude Duvalier **Rev:** National arms

Date	Mintage	F	VF	XF	Unc	BU
1977	107	—	—	—	—	250
1977 Proof	328	Value: 240	—	—	—	—



**KM# 161 500 GOURDES**

7.0000 g., 0.9000 Gold 0.2025 oz. AGW **Subject:** 10th Anniversary of the Presidency of Jean Claude Duvalier **Obv:** Head right without FAO **Rev:** Sun above farmer on tractor in field

Date	Mintage	F	VF	XF	Unc	BU
1981R Proof	—	Value: 650	—	—	—	—



**KM# 162 500 GOURDES**

7.0000 g., 0.9000 Gold 0.2025 oz. AGW **Subject:** 10th Anniversary of the Presidency of Jean Claude Duvalier **Obv:** Head right without FAO **Rev:** Plants

Date	Mintage	F	VF	XF	Unc	BU
1981R Proof	—	Value: 650	—	—	—	—



**KM# 163 500 GOURDES**

7.0000 g., 0.9000 Gold 0.2025 oz. AGW **Subject:** 10th Anniversary of the Presidency of Jean Claude Duvalier **Obv:** Head right without FAO **Rev:** Harvesters

Date	Mintage	F	VF	XF	Unc	BU
1981R Proof	—	Value: 650	—	—	—	—

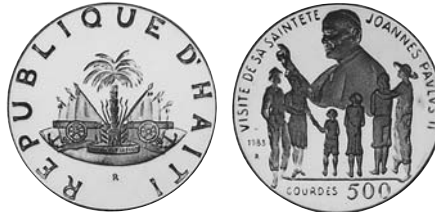

**KM# 151 500 GOURDES**

10.5000 g., 0.9000 Gold 0.3038 oz. AGW **Subject:** Papal Visit **Obv:** National arms **Rev:** Bust left above people

Date	Mintage	F	VF	XF	Unc	BU
1983R Proof	1,000	Value: 290	—	—	—	—



**KM# 165 500 GOURDES**

28.2300 g., 0.9250 Silver 0.8395 oz. ASW, 38.5 mm. **Subject:** Millennium **Obv:** Multicolor and gold-plated national arms **Rev:** Dove and partially gold-plated sun rays **Edge:** Reeded

Date	Mintage	F	VF	XF	Unc	BU
ND(1999) Proof	—	Value: 100	—	—	—	—



**KM# 71 1000 GOURDES**

197.4800 g., 0.9000 Gold 5.7140 oz. AGW **Series:** 10th Anniversary of Revolution **Obv:** Dr. Francois Duvalier **Rev:** National arms

Date	Mintage	F	VF	XF	Unc	BU
1967 IC Proof	Est. 2,950	Value: 5,500	—	—	—	—
1968 IC Proof	—	Value: 5,500	—	—	—	—

Date	Mintage	F	VF	XF	Unc	BU
1969 IC Proof	—	Value: 5,500	—	—	—	—
1970 IC Proof	—	Value: 5,500	—	—	—	—

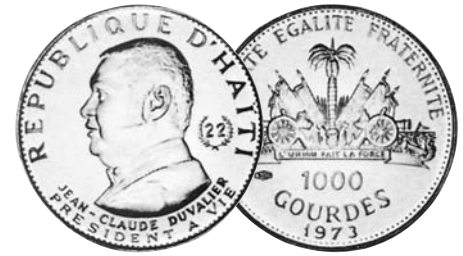

**KM# 111 1000 GOURDES**

14.5600 g., 0.9000 Gold 0.4213 oz. AGW **Obv:** President Jean Claude Duvalier left **Rev:** National arms

Date	Mintage	F	VF	XF	Unc	BU
1973	—	—	—	—	—	415
1973 Proof	915	Value: 425	—	—	—	—

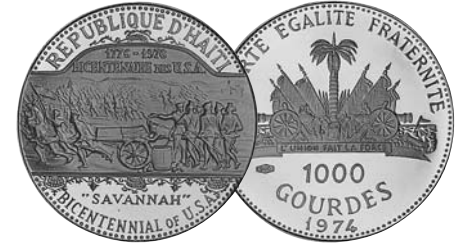

**KM# 118.1 1000 GOURDES**

13.0000 g., 0.9000 Gold 0.3761 oz. AGW **Series:** United States Bicentennial **Obv:** Battle scene **Rev:** National arms

Date	Mintage	F	VF	XF	Unc	BU
1974	3,040	—	—	—	—	350
1974 Proof	480	Value: 360	—	—	—	—
1975 Proof	—	Value: 600	—	—	—	—

**KM# 118.2 1000 GOURDES**

13.0000 g., 0.9000 Gold 0.3761 oz. AGW **Obv:** Error; without country name at top **Rev:** National arms

Date	Mintage	F	VF	XF	Unc	BU
1974	—	—	—	—	650	700



**KM# 164 1000 GOURDES**

14.0000 g., 0.9000 Gold 0.4051 oz. AGW **Subject:** 10th Anniversary of the Presidency of Jean Claude Duvalier **Obv:** Head right without FAO **Rev:** Three nudes and flag

Date	Mintage	F	VF	XF	Unc	BU
1981R Proof	—	Value: 1,150	—	—	—	—

**PATTERNS**

Including off metal strikes

KM#	Date	Mintage	Identification	Mkt Val
Pn87	1974	—	25 Gourdes. 0.9250 Silver. KM#112	—

**TRIAL STRIKES**

KM#	Date	Mintage	Identification	Mkt Val
-----	------	---------	----------------	---------



TS1	ND(1971)	—	100 Gourdes. Gilt Bronze. Bust in headdress facing. Blank. KM#93	100
-----	----------	---	--	-----

**MINT SETS**

KM#	Date	Mintage	Identification	Issue Price	Mkt Val
MS1	1973 (8)	8,000	KM#102, 104-105, 107-111,	490	600
MS2	1973 (8)	—	KM#102, 104, 105, 107-111	60.00	37.50
MS3	1974 (2)	—	KM#115, 123	—	70.00
MS4	1975 (2)	—	KM#121, 125	50.25	65.00
MS5	1976 (2)	—	KM#113, 117	—	—
MS6	1995 (5)	—	KM#152a-156a	—	10.00

**PROOF SETS**

KM#	Date	Mintage	Identification	Issue Price	Mkt Val
PSA1	1967 (8)	—	KM#64.1, 65-71	—	3,500
PS1	1967 (5)	2,525	KM#66, 68-71	722	3,900
PS2	1967 (3)	4,650	KM#64.1, 65.1, 67.1	47.00	90.00
PS3	1968 (5)	475	KM#66, 68-71	823	4,200
PS4	1968 (3)	5,725	KM#64, 65, 67	53.50	100
PS5	1969 (5)	435	KM#72-76	475	3,750
PS6	1969 (5)	140	KM#66, 68-71	823	4,650
PS7	1969 (3)	1,100	KM#64, 65, 67	53.50	145
PS8	1970 (5)	—	KM#66, 68-71	823	5,000
PSA9	1970 (3)	1,000	KM#64, 65, 67	53.50	145
PS9	1970 (3)	—	KM#64.2, 65.2, 67.2	—	265
PSA10	1970-71 (5)	—	KM#64.1, 65.1, 67.1, 78, 88	265	—
PS10	1971 (9)	—	KM#79-87	135	325
PSA11	1971 (18)	—	KM#79-87, 90-98	—	3,900
PS11	1971 (9)	—	KM#90-98	—	3,500
PS12	1973 (8)	1,250	KM#102-105, 107-109, 111	830	600
PS13	1973 (4)	3,500	KM#102-105	60.00	50.00
PS14	1974 (4)	—	KM#102-105	—	145
PS15	1975 (2)	—	KM#121, 125	67.25	160
PS17	1976 (3)	—	KM#112, 113, 123 Although the insert information card in #PS17 state B.U., this issue is considered to be of proof quality.	—	65.00
PS18	1978 (2)	350	KM#129, 141	—	475
PS19	1978 (2)	—	KM#130.2, 142	—	450
PS20	1981R (7)	10	KM#158-164	—	3,650



Hejaz, a province of Saudi Arabia and a former vilayet of the Ottoman Empire, occupies an 800-mile long (1,287km.) coastal strip between Nejd and the Red Sea. The province was a Turkish dependency until freed in World War I. Husain Ibn Ali, Amir of Mecca, opposed the Turkish control and, with the aid of Lawrence of Arabia, wrested much of Hejaz from the Turks and in 1916 assumed the title of King of Hejaz. Abd Al-Aziz Bin Sa'ud, of Nejd conquered Hejaz in 1925, and in 1926 combined it and Nejd into a single kingdom.

**TITLES**

المحجاز

Hal-Hejaz

**RULERS**

al Husain Ibn Ali, AH1334-42/1916-24AD  
Abd Al-Aziz Bin Sa'ud, AH1343-1373/1925-1953AD

**MONETARY SYSTEM**

40 Para = 1 Piastre (Ghirsh)  
20 Piastres = 1 Riyal  
100 Piastres = 1 Dinar

**KINGDOM**

**COUNTERMARKED COINAGE**

These spurious or questionable countermarks found on Maria Theresa restrike thalers appeared in the numismatic market in the early 1970s. Many of these are much larger than the official countermark. There does not appear to be any signs of heavy circulation wear on the reverses, merely flattened designs from the heavy countermarking.

**COUNTERMARKED COINAGE**  
Minor Coins

Following the defeat of the Ottomans in 1916, Turkish 10, 20 and 40 Para coins of Muhammed V and 40 Para coins of Muhammed VI were countermarked al-Hejaz in Arabic. The countermark was applied to the obverse side effacing the Ottoman Sultan's touhgra, and thus refuting Turkish rule in Hejaz.

Countermarks on the reverse are rare errors. The 10 Para of Muhammed V and 10 and 20 Para (billon) of Abdul Mejid and Mahmud II exist with a smaller, 6-millimeter countermark. These are probably unofficial. Other host coins are considered controversial.

**KM# 2 10 PARA**

Nickel Countermark: "Hejaz" Obv: Reshat Note: Large countermark on Turkey 10 Para, KM#760. Accession date: 1327.

CM Date	Host Date	Good	VG	F	VF	XF
ND(1327)	AH1327//2-7 Rare	—	—	—	—	—
ND(AH1327)	AH1327//7 Rare	—	—	—	—	—



**KM# 3 20 PARA**

Nickel Countermark: "Hejaz" Note: Countermark on Turkey 20 Para, KM#761. Accession date: 1327.

CM Date	Host Date	Good	VG	F	VF	XF
ND(1327)	AH1327//2	5.00	9.00	20.00	40.00	—
ND(1327)	AH1327//3	4.00	7.00	15.00	30.00	—
ND(1327)	AH1327//4	3.00	6.00	12.00	25.00	—
ND(1327)	AH1327//5	3.00	6.00	12.00	25.00	—
ND(1327)	AH1327//6	3.00	6.00	12.00	25.00	—
ND(1327)	AH1327//x p.y. obliterated	2.00	5.00	10.00	20.00	—

**KM# 4 40 PARA**

Nickel Countermark: "Hejaz" Obv: El Ghazi Note: Countermark on Turkey 40 Para, KM#766. Accession date: 1327.

CM Date	Host Date	Good	VG	F	VF	XF
ND(1327)	AH1327//3	6.00	10.00	20.00	40.00	—
ND(1327)	AH1327//4	3.00	6.00	12.00	25.00	—
ND(1327)	AH1327//5	3.00	6.00	12.00	25.00	—
ND(1327)	AH1327//x p.y. obliterated	2.00	5.00	10.00	20.00	—



**KM# 5 40 PARA**

Copper-Nickel Countermark: "Hejaz" Note: Countermark on Turkey 40 Para, KM#779. Accession date: 1327.

CM Date	Host Date	Good	VG	F	VF	XF
ND(1327)	AH1327//8	4.00	6.00	12.00	25.00	—
ND(1327)	AH1327//9	20.00	30.00	75.00	150	—
ND(1327)	AH1327//x p.y. obliterated	3.00	6.00	10.00	20.00	—

**KM# 6 40 PARA**

Copper-Nickel Countermark: "Hejaz" Note: Countermark on Turkey 40 Para, KM#828. Accession date: 1336.

CM Date	Host Date	Good	VG	F	VF	XF
ND(1326)	AH1336//4	50.00	75.00	150	250	—
ND(1326)	AH1336//x	40.00	50.00	100	200	—

**Silver Coins**

Silver coins of various sizes were also countermarked al-Hejaz. The most common host coins include the Maria Theresa Thaler of Austria, and 5, 10, and 20 Kurush or Qirsh of Turkey and Egypt. The countermark occurs in various sizes and styles of script. These countermarks may have been applied by local silversmiths to discourage re-exportation of the badly needed hard currency and silver of known fineness.

Some crown-sized examples exist with both the al-Hejaz and Nejd countermarks. The authenticity of the silver countermarked coins has long been discussed, and it is likely that most were privately produced. Other host coins are considered controversial.



**KM# 10 5 PIASTRES**

Silver Countermark: "Hejaz" Note: Countermark on Turkey 5 Kurush, KM#750. Accession date: 1327.

CM Date	Host Date	Good	VG	F	VF	XF
(1916-20)	ND(AH1327//1-7)	100	125	200	400	—

**KM# 11 5 PIASTRES**

Silver Countermark: "Hejaz" Note: Countermark on Turkey 5 Kurush, KM#771. Accession date: 1327.

CM Date	Host Date	Good	VG	F	VF	XF
(1916-20)	ND(AH1327//7-9)	100	125	200	400	—

**KM# 12 5 PIASTRES**

Silver Countermark: "Hejaz" Note: Countermark on Egypt 5 Qirsh, KM#308. Accession date: 1327.56.5

CM Date	Host Date	Good	VG	F	VF	XF
(1916-20)	ND(AH1327//2H-4H, 6H)	100	125	200	400	—

**KM# 13 10 PIASTRES**

Silver Countermark: "Hejaz" Note: Countermark on Turkey 10 Kurush, KM#751. Accession date: 1327.

CM Date	Host Date	Good	VG	F	VF	XF
(1916-20)	ND(AH1327//1-7)	125	200	300	500	—

**KM# 14 10 PIASTRES**

Silver Countermark: "Hejaz" Note: Countermark on Turkey 10 Kurush, KM#772. Accession date: 1327.

CM Date	Host Date	Good	VG	F	VF	XF
(1916-20)	ND(AH1327//7-10)	125	200	300	500	—

**KM# 15 10 PIASTRES**

Silver Countermark: "Hejaz" Note: Countermark on Egypt 10 Qirsh, KM#309. Accession date: 1327.

CM Date	Host Date	Good	VG	F	VF	XF
(1916-20)	ND(AH1327//2H-4H, 6H)	125	200	300	500	—

**KM# 16 20 PIASTRES**

Silver Countermark: "Hejaz" Note: Countermark on Egypt 20 Qirsh, KM#310. Accession date: 1327.

CM Date	Host Date	Good	VG	F	VF	XF
(1916-20)	ND(AH1327//2H-4H, 6H)	125	200	300	500	—

**KM# 17 20 PIASTRES**

Silver Countermark: "Hejaz" Note: Countermark on Turkey 20 Kurush, KM#780. Accession date: 1327.

CM Date	Host Date	Good	VG	F	VF	XF
(1916-20)	ND(AH1327//8-10)	125	200	300	500	—



**KM# 18 20 PIASTRES**

Silver Countermark: "Hejaz" Note: Countermark on Austria Maria Theresa Thaler, KM#71. Accession date: 1327.

CM Date	Host Date	Good	VG	F	VF	XF
ND(1916-20)	1780	100	150	250	400	—

**REGULAR COINAGE**

All the regular coins of Hejaz bear the accessional date AH1334 of Al-Husain Ibn Ali, plus the regnal year. Many of the bronze coins occur with a light silver wash mostly on thicker specimens. A variety of planchet thicknesses exist.

**KM# 21 1/8 PIASTRE**

Bronze, 12-13 mm. Note: Reeded and plain edge varieties exist. Size varies.

Date	Mintage	Good	VG	F	VF	XF
AH1334//5	—	—	125	200	300	600

**KM# 22 1/4 PIASTRE**

1.1400 g, Bronze, 16 mm. Note: Reeded and plain edge varieties exist.

Date	Mintage	Good	VG	F	VF	XF
AH1334//5	—	—	8.00	15.00	35.00	65.00
AH1334//6/5	—	—	75.00	300	600	1,200
AH1334//6	—	—	400	750	1,500	2,500



**KM# 25 1/4 PIASTRE**

Bronze, 17 mm. Edge: Plain

Date	Mintage	Good	VG	F	VF	XF
AH1334//8	—	—	10.00	20.00	40.00	75.00



**KM# 23 1/2 PIASTRE**

Bronze, 18-19 mm. Note: Reeded and plain edge varieties exist. Size varies.

Date	Mintage	Good	VG	F	VF	XF
AH1334//5	—	—	10.00	20.00	35.00	75.00



**KM# 26 1/2 PIASTRE**

3.1400 g., Bronze, 19 mm. **Note:** Similar to 1/4 Piastre, KM#25. Most known specimens were overstruck as "Hejaz & Nejd" KM#1. **Date** **Mintage** **Good** **VG** **F** **VF** **XF**  
 AH1334/8 Rare — — — — — —



**KM# 24 PIASTRE**

Bronze, 21-22 mm. **Edge:** Reeded **Note:** Size varies.

**Date** **Mintage** **Good** **VG** **F** **VF** **XF**  
 AH1334/5 — — 10.00 20.00 40.00 75.00  
 AH1334/6/5 — — 100 200 400 750



**KM# 27 PIASTRE**

Bronze, 21 mm. **Edge:** Plain

**Date** **Mintage** **Good** **VG** **F** **VF** **XF**  
 AH1334/8 — — 60.00 125 200 325

**KM# 28 5 PIASTRES**

6.1000 g., 0.9170 Silver 0.1798 oz. ASW, 24 mm.

**Date** **Mintage** **Good** **VG** **F** **VF** **XF**  
 AH1334/8 — — 50.00 90.00 175 300



**KM# 29 10 PIASTRES**

12.0500 g., 0.9170 Silver 0.3552 oz. ASW, 28 mm.

**Date** **Mintage** **Good** **VG** **F** **VF** **XF**  
 AH1334/8 — — 250 400 750 1,200

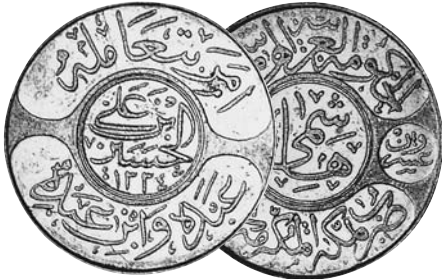

**KM# 30 20 PIASTRES (1 Riyal)**

24.1000 g., 0.9170 Silver 0.7105 oz. ASW, 37 mm.

**Date** **Mintage** **Good** **VG** **F** **VF** **XF**  
 AH1334/8 — — 40.00 75.00 125 200  
 AH1334/9 — — 125 200 300 500



**KM# 31 DINAR HASHIMI**

Gold

**Date** **Mintage** **VG** **F** **VF** **XF** **Unc**  
 AH1334-8 — — 300 450 650 1,000

**PATTERNS**

Including off metal strikes

**KM#** **Date** **Mintage** **Identification** **Mkt Val**

Pn1 AH1340/1 — 20 Piastres. Bronze. Struck at the Heaton Mint (not to be confused with the modern copies listed in Unusual World Coins; struck in various metals, including bronze, nickel and silver).  
 pnA1 AH1340/1 — 10 Piastres. Bronze. Struck at the Heaton Mint.



The Republic of Honduras, situated in Central America alongside El Salvador, between Nicaragua and Guatemala, has an area of 43,277sq. mi. (112,090 sq. km.) and a population of 5.6 million. Capital: Tegucigalpa. Agriculture, mining (gold and silver), and logging are the major economic activities, with increasing tourism and emerging petroleum resource discoveries. Precious metals, bananas, timber and coffee are exported.

The eastern part of Honduras was part of the ancient Mayan Empire; however, the largest Indian community in Honduras was the not too well known Lenca. Columbus claimed Honduras for Spain in 1502, during his last voyage to the Americas. Cristobal de Olid established the first settlement under orders from Hernando Cortes, then in Mexico. The area, regarded as one of the most promising sources of gold and silver in the New World, was a part of the Captaincy General of Guatemala throughout the colonial period. After declaring its independence from Spain on September 15, 1821, Honduras fell under the Mexican empire of Augustin Iturbide, and then joined the Central American Republic (1823-39). Upon the effective dissolution of that federation (ca. 1840), Honduras reclaimed its independence as a self-standing republic. Honduras forces played a major part in permanently ending the threat of William Walker to establish a slave holding empire in Central America based on his self-engineered elections to the Presidency of Nicaragua. Thrice expelled from Central America, Walker was shot by a Honduran firing squad in 1860. 1876 to 1933 saw a period of instability and for some months U.S. Marine Corp military occupation. From 1933 to 1940 General Tiburcio Carías Andino was dictator president of the Republic. Since 1990 democratic practices have become more consistent.

**RULERS**

Spanish, until 1821  
 Augustin Iturbide (Emperor of Mexico), 1822-1823

**MINT MARKS**

A - Paris, 1869-1871  
 P-Y - Provincia Yoro (?)  
 T - Tegucigalpa, 1825-1862  
 T.G. - Yoro  
 T.L. - Comayagua

**NOTE:** Extensive die varieties exist for coins struck in Honduras with almost endless date and overdate varieties. Federation style coinage continued to be struck until 1861. (See Central American Republic listings.)

**MONETARY SYSTEM**

16 Reales = 1 Escudo  
 100 Centavos = 1 Peso

**REPUBLIC  
 DECIMAL COINAGE**

100 Centavos = 1 Peso



**KM# 46 CENTAVO**

4.5000 g., Bronze **Obv:** Arms within circle **Rev:** Value, date within wreath **Edge:** Plain, reeded, and plain and reeded **Note:** Varieties exist.

Date	Mintage	VG	F	VF	XF	Unc
1901/0	98,000	6.50	20.00	42.50	60.00	—
1901	Inc. above	6.50	20.00	42.50	60.00	—
1902 large 0	—	5.00	15.00	27.50	50.00	125
1902 small 0	—	5.00	15.00	27.50	50.00	125
1903/2/0	—	6.00	16.50	32.50	55.00	—
1903/2/1/0	—	40.00	80.00	145	—	—
<b>Note:</b> 5 known						
1904	—	4.50	13.50	30.00	52.50	—
1907	Inc. above	6.50	16.50	30.00	55.00	—
1907/4	234,000	8.00	20.00	35.00	60.00	—



**KM# 59 CENTAVO**

4.5000 g., Bronze **Obv:** Arms within circle **Rev:** Value within circle, date below **Note:** Varieties exist.

Date	Mintage	VG	F	VF	XF	Unc
1907 large UN	—	0.50	2.00	4.00	10.00	25.00

Date	Mintage	VG	F	VF	XF	Unc
<b>Note:</b> Mintage included in KM#46						
1907 small UN	—	0.50	2.00	4.00	10.00	25.00
<b>Note:</b> Mintage included in KM#46						
1908/7	263,000	9.00	16.50	35.00	80.00	—
1908	—	9.00	16.50	35.00	80.00	—



**KM# 61 CENTAVO**

4.5000 g., Bronze **Obv:** Arms within circle and wreath **Rev:** Value within circle **Note:** The 1890, 1891 and 1908 dates are found with a die-cutting error or broken die that reads REPLBLICA. Other differences exist.

Date	Mintage	VG	F	VF	XF	Unc
1908	—	6.50	14.50	28.00	55.00	—



**KM# 65 CENTAVO**

2.1200 g., Bronze **Obv:** Towers front pyramid within circle **Rev:** Denomination and date within wreath **Note:** Varieties exist.

Date	Mintage	VG	F	VF	XF	Unc
1910/1884	—	12.50	25.00	40.00	70.00	—
1910/5	410,000	10.00	22.00	35.00	60.00	—
1910 large 0	410,000	8.50	20.00	32.50	50.00	—
1911/811	62,000	6.00	18.00	28.00	45.00	—

**Note:** Struck over 1/2 centavo KM45 or simply the re-use of a recut 1/2 Centavo die

1911/885 Inc. above 6.00 18.00 28.00 45.00 —  
**Note:** Struck over 1/2 centavo KM45 or simply the re-use of a recut 1/2 Centavo die

1911/886 Inc. above 6.00 18.00 28.00 45.00 —  
**Note:** Struck over 1/2 centavo KM45 or simply the re-use of a recut 1/2 Centavo die

1911 CENTAVO Inc. above 6.00 15.00 25.00 40.00 —  
 1911 CENTAVOS Inc. above 150 — — — —



**KM# 66 CENTAVO**

2.1200 g., Bronze **Obv:** Towers front pyramid within circle **Rev:** Altered KM#45

Date	Mintage	VG	F	VF	XF	Unc
1910	Inc. above	9.00	25.00	45.00	90.00	—
1610 error, inverted 9	Inc. above	65.00	125	225	350	—
1910 error, second 1 inverted	Inc. above	12.00	27.50	50.00	100	—

**KM# 67 CENTAVO**

2.1200 g., Bronze **Obv:** Towers front pyramid within inner circle, wreath surrounds outer circle **Rev:** Denomination within wreath

Date	Mintage	VG	F	VF	XF	Unc
1910	Inc. above	4.00	8.00	17.00	40.00	—

**KM# 68 CENTAVO**

2.1200 g., Bronze **Obv:** Towers front pyramid within inner circle **Rev:** Denomination within wreath

Date	Mintage	VG	F	VF	XF	Unc
1910	Inc. above	22.50	45.00	85.00	170	—



**KM# 70 CENTAVO**

2.1200 g., Bronze **Obv:** Towers front pyramid within circle **Rev:** Denomination and date within wreath, CENTAVO omitted

Date	Mintage	VG	F	VF	XF	Unc
1919	168,000	1.50	3.00	6.50	25.00	—
1920	30,000	3.00	6.50	15.00	37.50	—



**KM# 64 2 CENTAVOS**

4.2500 g., Bronze **Obv:** Towers front pyramid within circle **Rev:** Denomination within thick circle

Date	Mintage	VG	F	VF	XF	Unc
1907 Rare	Inc. below	—	—	—	—	—
1908/7	Inc. below	50.00	100	200	400	—
1908	Inc. below	40.00	80.00	150	300	—



**KM# 69 2 CENTAVOS**

Bronze **Obv:** Towers front pyramid within circle **Rev:** Denomination and date within wreath **Note:** Reverse dies often very crudely recut, especially 1910 and 1911. Some coins of 1910 appear to be struck over earlier 1 or 2 Centavos, probably 1907 or 1908.

Date	Mintage	VG	F	VF	XF	Unc
1910	435,000	1.25	4.00	10.00	20.00	45.00
1911	68,000	6.50	18.50	40.00	85.00	—
1912 CENTAVOS	88,000	1.00	4.50	15.00	35.00	—
1912 CENTAVO	Inc. above	3.00	6.00	14.50	35.00	—
1913	258,000	1.00	2.50	6.00	18.50	—



**KM# 71 2 CENTAVOS**

4.2500 g., Bronze **Obv:** Towers front pyramid within circle **Rev:** Denomination and date within wreath, CENTAVOS omitted **Note:** Varieties exist.

Date	Mintage	VG	F	VF	XF	Unc
1919	117,000	2.50	9.00	18.00	55.00	—
1920	283,000	0.65	3.00	15.00	50.00	—
1920 Dot divides date	Inc. above	5.00	10.00	20.00	60.00	—



**KM# 48 5 CENTAVOS**

1.2500 g., 0.8350 Silver 0.0336 oz. ASW **Obv:** Arms within circle and wreath **Rev:** Value within wreath

Date	Mintage	VG	F	VF	XF	Unc
1902	—	35.00	75.00	125	200	—

**KM# 50a 25 CENTAVOS**

6.2500 g., 0.8350 Silver 0.1678 oz. ASW **Obv:** Flags sourround arms within circle **Rev:** Standing Liberty **Note:** Varieties exist.

Date	Mintage	VG	F	VF	XF	Unc
1901/801	54,000	4.00	8.00	15.00	45.00	—
1901/11	Inc. above	6.00	12.50	30.00	60.00	—
1901/0	—	7.00	15.00	35.00	65.00	—
1901 Large first 1	Inc. above	3.00	5.00	9.00	20.00	—
1902/801	—	10.00	17.50	25.00	50.00	—
1902/802	—	10.00	17.50	25.00	50.00	—
1902/812	—	10.00	17.50	25.00	50.00	—
1902/891	—	10.00	17.50	25.00	50.00	—
1902/1 F	—	3.75	6.00	10.00	20.00	125
1902 F	—	4.00	7.50	13.50	25.00	—
1904	—	20.00	40.00	65.00	125	—
1907/4	14,000	7.00	15.00	35.00	60.00	—
1907	Inc. above	7.50	17.50	37.50	65.00	—
1912 .835/900	7,168	12.50	22.50	45.00	95.00	—
1913/0	52,000	25.00	50.00	100	200	—
1913/2	Inc. above	—	—	—	—	—
1913	Inc. above	10.00	18.50	30.00	55.00	—

**KM# 51a 50 CENTAVOS**

12.5000 g., Silver **Obv:** Towers front pyramid within inner circle, crowned and flagged decorative mantle behind **Rev:** Seated Liberty figure with flag and tablet, Neptunes symbols flank **Note:** Fineness can be .835 or .900.

Date	Mintage	VG	F	VF	XF	Unc
1908/897	447	35.00	65.00	165	275	—
1908	Inc. above	30.00	55.00	115	225	—



**KM# 51 50 CENTAVOS**

12.5000 g., 0.9000 Silver 0.3617 oz. ASW **Obv:** Flags sourround arms within circle **Rev:** Standing Liberty

Date	Mintage	VG	F	VF	XF	Unc
1910	602	500	900	—	—	—



**KM# 56 PESO**

1.6120 g., 0.9000 Gold 0.0466 oz. AGW **Obv:** Arms within circle, bouquets flanking, banner and stars above **Rev:** Liberty head left

Date	Mintage	F	VF	XF	Unc	BU
1901	—	150	300	600	1,150	—
1902	—	140	300	500	1,000	—
1907	—	140	250	450	900	—
1914/882	—	275	450	650	1,200	—
1914/03	—	275	450	600	1,150	—
1919	—	150	300	550	1,100	—
1920	—	150	300	550	1,100	—
1922	—	140	250	450	900	—
ND(ca.1922-25)	—	—	—	—	—	—



**KM# 52 PESO**

25.0000 g., 0.9000 Silver 0.7234 oz. ASW **Obv:** Flags sourround arms within circle **Rev:** Standing Liberty **Note:** Overdates and recut dies are prevalent.

Date	Mintage	VG	F	VF	XF	Unc
1902	—	27.50	50.00	80.00	135	—
1903 flat-top 3	—	27.50	45.00	70.00	125	—
1903 round-top 3	—	30.00	55.00	90.00	165	—
1904	20,000	30.00	55.00	90.00	165	—
1914	—	200	500	900	1,500	—



**KM# 53 5 PESOS**

8.0645 g., 0.9000 Gold 0.2333 oz. AGW **Obv:** Arms within inner circle, bouquets flank outer circle **Rev:** Liberty head left

Date	Mintage	F	VF	XF	Unc	BU
1902	—	450	650	1,000	2,500	—
1908/888	—	450	650	1,000	2,500	—
1913	1,200	450	650	1,000	2,500	—



**KM# 57 20 PESOS**

32.2580 g., 0.9000 Gold 0.9334 oz. AGW **Obv:** Arms within inner circle, bouquets flank outer circle **Rev:** Liberty head left

Date	Mintage	F	VF	XF	Unc	BU
1908/888 Rare	—	—	—	—	—	—
1908/897 Rare	—	—	—	—	—	—

**Note:** Stack's Hammel sale 9-82 VF 1908/897 realized \$12,000. Ponterio & Associates NYINC. sale 12-86 choice XF realized \$30,800. Superior Casterline sale 5-89 choice XF realized \$28,600.

1908 Rare	—	—	—	—	—	—
-----------	---	---	---	---	---	---

**REFORM COINAGE**

**KM# 77.1 CENTAVO**

2.0000 g., Bronze, 15 mm. **Obv:** National arms **Rev:** Denomination within circle, wreath surrounds **Note:** Thick planchet.

Date	Mintage	F	VF	XF	Unc	BU
1935(P)	2,000,000	0.25	1.00	5.00	15.00	—
1939(P)	2,000,000	0.25	0.75	3.00	10.00	—
1949(P)	4,000,000	0.10	0.50	2.00	4.00	—



**KM# 77.2 CENTAVO**

1.5000 g., Bronze, 15 mm. **Obv:** National arms **Rev:** Denomination within circle, wreath surrounds **Note:** Thin planchet.

Date	Mintage	F	VF	XF	Unc	BU
1954	3,500,000	0.10	0.15	1.00	3.00	—
1956	2,000,000	0.10	0.15	0.75	2.00	—
1957/6	28,000,000	—	—	—	—	—
1957	Inc. above	—	0.10	0.15	0.30	—



**KM# 77a CENTAVO**

1.3700 g., Copper Clad Steel, 15 mm. **Obv:** National arms, without clouds behind pyramids **Rev:** Denomination within circle, wreath surrounds

Date	Mintage	F	VF	XF	Unc	BU
1974	—	—	0.10	0.15	0.25	—
1985	—	—	0.10	0.15	0.25	—
1992	—	—	0.10	0.15	0.25	—
1994	—	—	0.10	0.15	0.25	—
1998	—	—	0.10	0.15	0.25	—

**KM# 77b CENTAVO**

Copper Plated Steel, 15 mm. **Obv:** National arms, clouds behind pyramids **Rev:** Denomination within circle, wreath surrounds

Date	Mintage	F	VF	XF	Unc	BU
1988	50,000,000	—	0.10	0.15	0.25	—



**KM# 78 2 CENTAVOS**

3.0000 g., Bronze, 21 mm. **Obv:** National arms **Rev:** Denomination within circle, wreath surrounds

Date	Mintage	F	VF	XF	Unc	BU
1939(P)	2,000,000	0.25	1.00	3.00	9.00	—
1949(P)	3,000,000	0.10	0.50	2.00	6.00	—
1954	2,000,000	0.10	0.25	1.00	3.00	—
1956	20,000,000	—	0.10	0.25	1.00	—



**KM# 78a 2 CENTAVOS**

2.7000 g., Bronze Clad Steel, 21 mm. **Obv:** National arms **Rev:** Denomination within circle, wreath surrounds

Date	Mintage	F	VF	XF	Unc	BU
1974	—	—	0.10	0.15	0.25	—



**KM# 72.1 5 CENTAVOS**

5.0000 g., Copper-Nickel, 21 mm. **Obv:** National arms **Rev:** Denomination within circle, wreath surrounds **Note:** Dentilated border.

Date	Mintage	F	VF	XF	Unc	BU
1931(P)	2,000,000	0.50	2.00	7.00	20.00	—
1932(P)	1,000,000	0.35	0.75	4.00	14.00	—
1949(P)	2,000,000	0.20	0.50	3.00	9.00	—
1956(P)	10,070,000	—	0.15	0.25	0.60	—
1972	5,000,000	—	0.10	0.15	0.35	—





**KM# 72.2 5 CENTAVOS**

5.0000 g., Copper-Nickel, 21 mm. **Obv:** National arms **Rev:** Denomination within circle, wreath surrounds **Note:** Beaded border.

Date	Mintage	F	VF	XF	Unc	BU
1954	1,400,000	0.15	0.25	1.00	3.00	—
1980	20,000,000	—	0.10	0.50	1.00	—



**KM# 72.2a 5 CENTAVOS**

Brass, 21 mm. **Obv:** National arms, without clouds behind pyramids **Rev:** Denomination within circle, wreath surrounds

Date	Mintage	F	VF	XF	Unc	BU
1975	20,000,000	—	0.10	0.15	0.35	—
1989	—	—	0.10	0.15	0.35	—

**KM# 72.3 5 CENTAVOS**

Brass, 21 mm. **Obv:** National arms, with clouds behind pyramids **Rev:** Denomination within circle, wreath surrounds

Date	Mintage	F	VF	XF	Unc	BU
1993	—	—	0.10	0.15	0.35	—
1994	—	—	0.10	0.15	0.35	—



**KM# 72.4 5 CENTAVOS**

3.2500 g., Brass, 19.21 mm. **Obv:** National arms, without clouds behind pyramids **Rev:** Denomination within circle, wreath surrounds **Edge:** Plain

Date	Mintage	F	VF	XF	Unc	BU
1995	—	—	0.10	0.15	0.35	—
1998	—	—	0.10	0.15	0.35	—
1999	—	—	0.10	0.15	0.35	—

**KM# 76.1 10 CENTAVOS**

7.0000 g., Copper-Nickel, 26 mm. **Obv:** National arms **Rev:** Denomination within circle, wreath surrounds **Note:** Dentilated border.

Date	Mintage	F	VF	XF	Unc	BU
1932(P)	1,500,000	1.00	2.50	10.00	35.00	—
1951(P)	1,000,000	0.50	1.00	4.00	12.00	—
1956(P)	7,560,000	0.10	0.25	0.50	1.00	—



**KM# 76.2 10 CENTAVOS**

7.0000 g., Copper-Nickel, 26 mm. **Obv:** National arms **Rev:** Denomination within circle, wreath surrounds **Note:** Beaded border.

Date	Mintage	F	VF	XF	Unc	BU
1954	1,200,000	0.10	0.25	1.00	7.00	—
1967	—	0.10	0.25	0.50	2.00	—
1980	15,000,000	0.10	0.25	0.50	2.00	—
1993	—	0.10	0.25	0.50	2.00	—



**KM# 76.1a 10 CENTAVOS**

Brass, 26 mm. **Obv:** Large letters and national arms **Rev:** Denomination within circle, wreath surrounds **Note:** Dentilated border.

Date	Mintage	F	VF	XF	Unc	BU
1976	—	0.10	0.15	0.25	0.60	—

Date	Mintage	F	VF	XF	Unc	BU
1989	—	0.10	0.15	0.25	0.60	—



**KM# 76.2a 10 CENTAVOS**

6.0300 g., Brass, 26 mm. **Obv:** Small letters and national arms, without clouds behind pyramids **Rev:** Denomination within circle, wreath surrounds **Edge:** Plain **Note:** Beaded border.

Date	Mintage	F	VF	XF	Unc	BU
1993	—	—	0.10	0.20	0.45	—
1994	—	—	0.10	0.20	0.45	—
1995	—	—	0.10	0.20	0.45	—
1995 Small date	—	—	0.10	0.20	0.45	—



**KM# 76.3 10 CENTAVOS**

5.9700 g., Brass, 26 mm. **Obv:** National arms, with clouds behind pyramid **Rev:** Denomination within circle, wreath surrounds

Date	Mintage	F	VF	XF	Unc	BU
1995	—	—	0.10	0.20	0.45	—
1999 Small date	—	—	0.10	0.20	0.45	—



**KM# 73 20 CENTAVOS**

2.5000 g., 0.9000 Silver 0.0723 oz. ASW, 18 mm. **Obv:** National arms **Rev:** Chief Lempira left within circle

Date	Mintage	F	VF	XF	Unc	BU
1931(P)	1,000,000	1.25	3.50	9.00	30.00	—
1932(P)	750,000	1.25	3.50	8.00	22.50	—
1951(P)	1,500,000	BV	1.25	3.00	8.00	—
1952	2,500,000	BV	1.25	2.50	7.00	—
1958	2,000,000	BV	1.25	2.00	6.00	—



**KM# 79 20 CENTAVOS**

2.2000 g., Copper-Nickel, 18 mm. **Obv:** National arms **Rev:** Chief Lempira left within circle

Date	Mintage	F	VF	XF	Unc	BU
1967	12,000,000	—	0.10	0.35	1.00	1.50



**KM# 81 20 CENTAVOS**

2.2000 g., Copper-Nickel, 18 mm. **Obv:** National arms, date below **Rev:** Chief Lempira left within circle **Note:** Different style lettering.

Date	Mintage	F	VF	XF	Unc	BU
1973	15,000,000	—	0.10	0.20	0.60	1.00



**KM# 83.1 20 CENTAVOS**

2.2000 g., Copper-Nickel, 18 mm. **Obv:** National arms **Rev:** Head left within circle

Date	Mintage	F	VF	XF	Unc	BU
1978	30,000,000	—	0.10	0.20	0.60	1.00
1990	—	—	0.10	0.20	0.60	1.00



**KM# 83.1a 20 CENTAVOS**

2.0000 g., Nickel Plated Steel, 17.93 mm. **Obv:** Small arms and legend, with clouds behind pyramid **Rev:** Head left within circle **Edge:** Reeded

Date	Mintage	F	VF	XF	Unc	BU
1991	—	—	0.10	0.20	0.60	1.00
1993	—	—	0.10	0.20	0.60	1.00
1994	—	—	0.10	0.20	0.60	1.00



**KM# 83.2a 20 CENTAVOS**

2.0000 g., Nickel Plated Steel, 18 mm. **Obv:** National arms, without clouds **Rev:** Head left within circle

Date	Mintage	F	VF	XF	Unc	BU
1995	—	—	0.10	0.20	0.60	1.00
1996	—	—	0.10	0.20	0.60	1.00
1999	—	—	0.10	0.20	0.60	1.00



**KM# 74 50 CENTAVOS**

6.2500 g., 0.9000 Silver 0.1808 oz. ASW, 23.8 mm. **Obv:** National arms **Rev:** Chiefs head left within circle

Date	Mintage	F	VF	XF	Unc	BU
1931(P)	500,000	5.00	7.00	15.00	40.00	—
1932(P)	1,100,000	3.75	5.00	10.00	35.00	—
1937(P)	1,000,000	3.75	5.00	10.00	35.00	—
1951(P)	500,000	3.75	5.00	9.00	30.00	—



**KM# 80 50 CENTAVOS**

5.7000 g., Copper-Nickel, 24 mm. **Obv:** National arms **Rev:** Chief Lempira left within circle

Date	Mintage	F	VF	XF	Unc	BU
1967	4,800,000	—	0.25	0.35	1.25	2.00



**KM# 82 50 CENTAVOS**

5.7000 g., Copper-Nickel, 24 mm. **Series:** F.A.O. **Obv:** National arms **Rev:** Chief Lempira left within circle

Date	Mintage	F	VF	XF	Unc	BU
1973	4,400,000	—	0.25	0.35	1.25	2.00



**KM# 84 50 CENTAVOS**

5.7000 g., Copper-Nickel, 24 mm. **Obv:** National arms, with clouds behind pyramid **Rev:** Head left within circle

Date	Mintage	F	VF	XF	Unc	BU
1978	12,000,000	—	0.25	0.35	1.00	1.50
1990	—	—	0.25	0.35	1.00	1.50



**KM# 84.a1 50 CENTAVOS**

Nickel Plated Steel, 24 mm. **Obv:** National arms **Rev:** Head left within circle

Date	Mintage	F	VF	XF	Unc	BU
1991	—	—	0.25	0.35	1.00	1.50
1994	—	—	0.25	0.35	1.00	1.50



**KM# 88 50 CENTAVOS**

Nickel Plated Steel, 24 mm. **Subject:** 50th Anniversary F.A.O. **Obv:** National arms **Rev:** Head left within circle, logo below

Date	Mintage	F	VF	XF	Unc	BU
1994	2,000,000	—	—	—	1.50	2.00



**KM# 84.a2 50 CENTAVOS**

5.0500 g., Nickel Plated Steel, 24 mm. **Obv:** National arms, no clouds behind pyramid **Rev:** Head left within circle

Date	Mintage	F	VF	XF	Unc	BU
1995	—	—	0.25	0.35	1.00	1.50
1996	—	—	0.25	0.35	1.00	1.50



**KM# 75 LEMPIRA**

12.5000 g., 0.9000 Silver 0.3617 oz. ASW, 31 mm. **Obv:** National arms **Rev:** Chiefs head left within circle

Date	Mintage	F	VF	XF	Unc	BU
1931(P)	550,000	7.50	10.00	20.00	75.00	—
1932(P)	1,000,000	BV	9.00	16.00	65.00	—
1933(P)	400,000	BV	8.00	10.00	45.00	—
1934(P)	600,000	BV	7.50	9.00	40.00	—
1935(P)	1,000,000	—	BV	9.00	40.00	—
1937(P)	4,000,000	—	BV	8.00	25.00	—



**KM# 89 LEMPIRA**

33.6250 g., 0.9250 Silver 0.9999 oz. ASW, 38 mm. **Subject:**

Central Bank's 50th Anniversary **Obv:** National arms within beaded circle **Rev:** Bank building within beaded circle, wreath surrounds **Edge:** Plain

Date	Mintage	F	VF	XF	Unc	BU
ND(2000) Proof	3,000	—	—	—	—	65.00



**KM# 90 LEMPIRA**

7.7750 g., 0.9990 Gold 0.2497 oz. AGW, 24 mm. **Subject:** Central Bank's 50th Anniversary **Obv:** National arms within beaded circle **Rev:** Bank building within beaded circle, wreath surrounds **Edge:** Reeded

Date	Mintage	F	VF	XF	Unc	BU
ND(2000) Proof	1,200	—	—	—	—	260



**KM# 85 100 LEMPIRAS**

27.0000 g., 0.9250 Silver 0.8029 oz. ASW **Subject:** 500th Anniversary - Discovery of America **Rev:** Ship approaching curved wall

Date	Mintage	F	VF	XF	Unc	BU
1992 Proof	5,000,000	—	—	—	—	60.00



**KM# 86 200 LEMPIRAS**

6.5000 g., 0.9000 Gold 0.1881 oz. AGW, 20 mm. **Subject:** Bicentenary of Birth - Gen. Francisco Morazan **Obv:** Emblem within legend **Rev:** Head left

Date	Mintage	F	VF	XF	Unc	BU
1992 Proof	1,500,000	—	—	—	—	180



**KM# 87 500 LEMPIRAS**

12.5000 g., 0.9000 Gold 0.3617 oz. AGW, 26 mm. **Subject:** Bicentenary of Birth - Gen. Francisco Morazan

Date	Mintage	F	VF	XF	Unc	BU
1992	1,500,000	—	—	—	—	340

**PATTERNS**

Including off metal strikes

Rosettes separate legends on Pn1-Pn5a.

KM#	Date	Mintage	Identification	Mkt Val
Pn22	1909	—	Centavo. Copper.	150
Pn23	1919	—	Peso. Copper. KM#56.	100

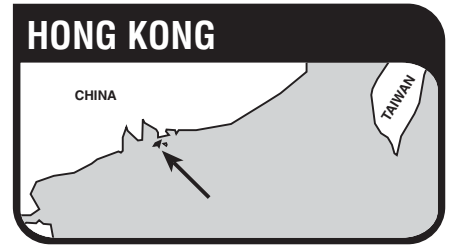

Hong Kong, a former British colony, reverted to control of the People's Republic of China on July 1, 1997 as a Special Administrative Region. It is situated at the mouth of the Canton or Pearl River 90 miles (145 km.) southeast of Canton, has an area of 403 sq. mi. (1,040 sq. km.) and an estimated population of 6.3 million. Capital: Victoria. The free port of Hong Kong, the commercial center of the Far East, is a trans-shipment point for goods destined for China and the countries of the Pacific Rim. Light manufacturing and tourism are important components of the economy.

Long a haven for fishermen-pirates and opium smugglers, the island of Hong Kong was ceded to Britain at the conclusion of the first Opium War, 1839-1842. The acquisition of a 'barren rock' was ridiculed by London and English merchants operating in the Far East. The Kowloon Peninsula and Stonecutter's Island were ceded in 1860, and the so-called New Territories, comprising most of the mainland of the colony, were leased to Britain for 99 years in 1898.

The legends on Hong Kong coinage are bilingual: English and Chinese. The rare 1941 cent was dispatched to Hong Kong in several shipments. One fell into Japanese hands, while another was melted down by the British and a third was sunk during enemy action.

**RULER**

British 1842-1997

**MINT MARKS**

H - Heaton  
KN - King's Norton

**MONETARY SYSTEM**

10 Mills (Wen, Ch'ien) = 1 Cent (Hsien)  
10 Cents = 1 Chiao  
100 Cents = 10 Chiao = 1 Dollar (Yuan)

**BRITISH COLONY**

**DECIMAL COINAGE**



**KM# 4.3 CENT**

Bronze, 27.6 mm. **Ruler:** Victoria **Obv:** Crowned bust left **Rev:** Chinese value within beaded circle

Date	Mintage	F	VF	XF	Unc	BU
1901	5,000,000	2.50	5.50	16.00	80.00	—
1901H	10,000,000	2.50	5.50	16.00	70.00	—



**KM# 11 CENT**

7.1700 g., Bronze, 27.6 mm. **Ruler:** Edward VII **Obv:** Crowned bust right **Rev:** English around central Chinese legend

Date	Mintage	F	VF	XF	Unc	BU
1902	5,000,000	2.50	4.50	10.00	80.00	—
1903	5,000,000	2.50	4.50	10.00	80.00	—
1904H	10,000,000	1.75	3.50	10.00	60.00	—
1905H	12,500,000	2.50	4.50	10.00	60.00	—
1905	2,500,000	3.75	7.50	15.00	125	—



**KM# 16 1 CENT**  
 Bronze, 27.6 mm. **Ruler:** George V **Obv:** Crowned bust left **Rev:** English around central Chinese legend

Date	Mintage	F	VF	XF	Unc	BU
1919H	2,500,000	2.00	4.00	10.00	50.00	—
1923	2,500,000	1.50	3.00	7.50	40.00	—
1924	5,000,000	1.25	2.50	4.50	20.00	—
1925	2,500,000	1.25	2.50	4.50	20.00	—
1926	2,500,000	1.25	2.50	4.50	20.00	—
1926 Proof	—	Value: 350				



**KM# 17 1 CENT**  
 3.9400 g., Bronze, 22 mm. **Ruler:** George V **Obv:** Crowned bust left **Rev:** English around central Chinese legend

Date	Mintage	F	VF	XF	Unc	BU
1931	5,000,000	0.75	1.00	2.00	5.50	—
1931 Proof	—	Value: 250				
1933	6,500,000	0.75	1.00	2.00	5.50	—
1933 Proof	—	Value: 250				
1934	5,000,000	0.75	1.00	2.00	5.50	—
1934 Proof	—	Value: 250				

**KM# 24 1 CENT**  
 Bronze **Ruler:** George VI **Obv:** Crowned head left **Rev:** English around central Chinese legend

Date	Mintage	F	VF	XF	Unc	BU
1941	5,000,000	1,500	2,500	5,000	8,500	—
1941 Proof	—	Value: 10,000				



**KM# 5 5 CENTS**  
 1.3577 g., 0.8000 Silver 0.0349 oz. ASW, 15.53 mm. **Ruler:** Victoria **Obv:** Crowned head left **Rev:** Chinese value within beaded circle **Note:** Coins dated 1866-1868 struck at the Hong Kong Mint; coins without mintmarks dated 1872-1901, were struck at the British Royal Mint.

Date	Mintage	F	VF	XF	Unc	BU
1901	10,000,000	1.25	2.50	5.00	20.00	—



**KM# 12 5 CENTS**  
 1.3577 g., 0.8000 Silver 0.0349 oz. ASW **Ruler:** Edward VII **Obv:** Crowned bust right **Rev:** English around central Chinese legend

Date	Mintage	F	VF	XF	Unc	BU
1903	6,000,000	1.00	2.00	4.00	20.00	—
1903 Proof	—	Value: 225				
1904	8,000,000	1.00	2.00	4.00	20.00	—
1904 Proof	—	Value: 200				
1905	1,000,000	1.25	3.00	6.50	30.00	—
1905H	7,000,000	1.00	2.00	4.00	20.00	—



**KM# 18 5 CENTS**  
 1.3577 g., 0.8000 Silver 0.0349 oz. ASW **Ruler:** George V **Obv:** Crowned bust left **Rev:** English around central Chinese legend

Date	Mintage	F	VF	XF	Unc	BU
1932	3,000,000	1.00	1.50	4.00	10.00	—
1932 Proof	—	Value: 165				
1933	2,000,000	1.00	1.50	3.25	10.00	—
1933 Proof	—	Value: 165				



**KM# 18a 5 CENTS**  
 Copper-Nickel **Ruler:** George V **Obv:** Crowned bust left **Rev:** English around central Chinese legend

Date	Mintage	F	VF	XF	Unc	BU
1935	1,000,000	1.00	2.00	4.50	16.50	—
1935 Proof	—	Value: 115				



**KM# 20 5 CENTS**  
 Nickel **Ruler:** George VI **Obv:** Crowned head left **Rev:** English around central Chinese legend **Edge:** Reeded with security

Date	Mintage	F	VF	XF	Unc	BU
1937	3,000,000	0.75	1.25	2.25	7.50	—
1937 Proof	—	Value: 85.00				



**KM# 22 5 CENTS**  
 Nickel, 16.5 mm. **Ruler:** George VI **Obv:** Crowned head left **Rev:** English around central Chinese legend **Edge:** Reeded with security

Date	Mintage	F	VF	XF	Unc	BU
1938	3,000,000	0.50	1.00	2.00	6.50	—
1938 Proof	—	Value: 125				
1939H	3,090,000	0.50	1.00	2.00	6.50	—
1939H Proof	—	Value: 125				
1939KN	4,710,000	0.50	1.00	2.00	6.50	—
1941H	777,000	350	750	1,400	3,150	—
1941KN	1,075,000	150	300	600	1,200	—



**KM# 26 5 CENTS**  
 Nickel-Brass, 16.5 mm. **Ruler:** George VI **Obv:** Crowned head left **Rev:** English around central Chinese legend

Date	Mintage	F	VF	XF	Unc	BU
1949	15,000,000	0.25	0.50	1.25	7.50	—
1949 Proof	—	Value: 125				
1950	20,400,000	0.25	0.50	1.25	7.50	—
1950 Proof	—	Value: 125				



**KM# 29.1 5 CENTS**  
 Nickel-Brass, 16.5 mm. **Ruler:** Elizabeth II **Obv:** Crowned head right **Rev:** English around central Chinese legend **Edge:** Reeded and security

Date	Mintage	F	VF	XF	Unc	BU
1958H	5,000,000	—	0.25	0.75	4.50	—
1960	5,000,000	—	0.15	0.50	3.50	—
1960 Proof	—	Value: 65.00				
1963	7,000,000	—	0.15	0.50	3.50	—
1963 Proof	—	Value: 65.00				
1964H	—	50.00	85.00	150	550	—
1965	18,000,000	—	0.10	0.40	2.00	—
1967	10,000,000	—	0.10	0.40	2.00	—

**KM# 29.2 5 CENTS**  
 Nickel-Brass, 16.5 mm. **Ruler:** Elizabeth II **Obv:** Crowned head right **Rev:** English around central Chinese legend **Edge:** Reeded **Note:** Error.

Date	Mintage	F	VF	XF	Unc	BU
1958H	Inc. above	2.50	5.00	9.00	20.00	—
1960	Inc. above	2.50	5.00	9.00	20.00	—

**KM# 29.3 5 CENTS**  
 2.6000 g., Nickel-Brass, 16.5 mm. **Ruler:** Elizabeth II **Obv:** Crowned head right **Rev:** English around central Chinese legend **Edge:** Reeded

Date	Mintage	F	VF	XF	Unc	BU
1971KN	14,000,000	—	—	0.25	0.50	—
1971H	6,000,000	—	—	0.25	0.50	—
1972H	14,000,000	—	—	0.25	0.50	—
1977	6,000,000	—	—	0.25	0.50	—
1978	10,000,000	—	—	0.25	0.50	—
1979	4,000,000	—	—	0.25	0.50	—
1980 Not issued	50,000,000	—	—	—	—	—



**KM# 61 5 CENTS**  
 2.6000 g., Nickel-Brass, 16.5 mm. **Ruler:** Elizabeth II **Obv:** Crowned head right **Rev:** English around central Chinese legend

Date	Mintage	F	VF	XF	Unc	BU
1988	50,000	—	—	—	4.00	—
1988 Proof	25,000	Value: 5.00				



**KM# 6.3 10 CENTS**  
 2.7154 g., 0.8000 Silver 0.0698 oz. ASW, 17.84 mm. **Ruler:** Victoria **Obv:** Crowned bust left **Rev:** Chinese value within beaded circle **Note:** Coins dated 1866-1868 struck at the Hong Kong Mint; coins without mintmarks dated 1869-1901, struck at the British Royal Mint.

Date	Mintage	F	VF	XF	Unc	BU
1901	25,000,000	1.25	2.25	4.50	18.50	—



**KM# 13 10 CENTS**  
 2.7154 g., 0.8000 Silver 0.0698 oz. ASW **Ruler:** Edward VII **Obv:** Crowned bust right **Rev:** English around central Chinese legend

Date	Mintage	F	VF	XF	Unc	BU
1902	18,000,000	1.25	2.25	4.50	30.00	—
1902 Proof	—	Value: 200				
1903	25,000,000	1.25	2.25	4.50	30.00	—
1903 Proof	—	Value: 200				
1904	30,000,000	1.25	2.25	4.50	30.00	—
1904 Proof	—	Value: 165				
1905	33,487,000	225	400	650	2,100	—
1905 Proof	—	Value: 2,500				



**KM# 19 10 CENTS**  
 Copper-Nickel, 20.5 mm. **Ruler:** George V **Obv:** Crowned bust left **Rev:** English around central Chinese legend

Date	Mintage	F	VF	XF	Unc	BU
1935	10,000,000	0.50	1.00	3.50	15.00	—
1935 Proof	—	Value: 75.00				
1936	5,000,000	0.50	1.00	3.50	15.00	—
1936 Proof	—	Value: 75.00				



**KM# 21 10 CENTS**  
 Nickel, 20.5 mm. **Ruler:** George VI **Obv:** Crowned head left **Rev:** English around central Chinese legend **Edge:** Reeded with security

Date	Mintage	F	VF	XF	Unc	BU
1937	17,500,000	0.50	0.80	1.50	6.50	—
1937 Proof	—	Value: 85.00				



**KM# 23 10 CENTS**  
 Nickel, 20.5 mm. **Ruler:** George VI **Obv:** Crowned head left **Rev:** English around central Chinese legend **Edge:** Reeded with security

Date	Mintage	F	VF	XF	Unc	BU
1938	7,500,000	0.65	1.00	2.25	7.50	—
1938 Proof	—	Value: 85.00				
1939H	5,000,000	0.65	1.00	2.25	7.50	—
1939KN	5,000,000	0.65	1.00	2.25	7.50	—
1939KN Proof	—	Value: 85.00				





**KM# 25 10 CENTS**

Nickel-Brass, 20.5 mm. **Ruler:** George VI **Obv:** Crowned head left **Rev:** English around central Chinese legend **Edge:** Reeded and security

Date	Mintage	F	VF	XF	Unc	BU	
1948	30,000,000	0.25	0.50	1.25	6.50	—	
1948 Proof	—	Value: 65.00					—
1949	35,000,000	0.25	0.50	1.25	6.50	—	
1949 Proof	—	Value: 65.00					—
1950	20,000,000	0.25	0.50	1.25	6.50	—	
1950 Proof	—	Value: 65.00					—
1951	5,000,000	0.50	1.00	3.00	22.50	—	
1951 Proof	—	Value: 85.00					—

**KM# 25a 10 CENTS**

Nickel-Brass, 20.5 mm. **Ruler:** George VI **Obv:** Crowned head left **Rev:** English around central Chinese legend **Edge:** Reeded **Note:** Error.

Date	Mintage	F	VF	XF	Unc	BU
1950	Inc. above	3.50	6.50	12.50	25.00	—



**KM# 28.1 10 CENTS**

4.4600 g., Nickel-Brass, 20.5 mm. **Ruler:** Elizabeth II **Obv:** Crowned head right **Rev:** English around central Chinese legend **Edge:** Reeded with security

Date	Mintage	F	VF	XF	Unc	BU	
1955	10,000,000	0.15	0.25	0.50	5.50	—	
1955 Proof	—	Value: 50.00					—
1956	3,110,000	0.25	0.50	1.25	15.00	—	
1956 Proof	—	Value: 50.00					—
1956H	4,488,000	0.15	0.25	1.00	10.00	—	
1956KN	2,500,000	0.25	0.50	2.00	16.50	—	
1957H	5,250,000	0.15	0.25	0.50	10.00	—	
1957KN	2,800,000	0.15	0.25	1.00	15.00	—	
1958KN	10,000,000	0.15	0.25	0.50	10.00	—	
1959H	20,000,000	0.10	0.15	0.25	6.00	—	
1960	12,500,000	0.10	0.15	0.25	6.00	—	
1960 Proof	—	Value: 50.00					—
1960H	10,000,000	0.10	0.15	0.25	6.00	—	
1961	20,000,000	0.10	0.15	0.25	4.00	—	
1961 Proof	—	Value: 50.00					—
1961H	5,000,000	0.15	0.25	0.50	5.00	—	
1961KN	5,000,000	0.15	0.25	0.50	5.00	—	
1963	27,000,000	0.10	0.15	0.25	4.00	—	
1963 Proof	—	Value: 50.00					—
1963H	3,000,000	0.20	0.30	0.50	4.00	—	
1963KN	Inc. above	0.10	0.15	0.25	3.50	—	
1964	9,000,000	0.10	0.15	0.25	2.00	—	
1964H	21,000,000	0.10	0.15	0.25	2.00	—	
1965	40,000,000	0.10	0.15	0.25	2.00	—	
1965H	8,000,000	0.10	0.15	0.25	2.50	—	
1965KN	Inc. above	0.10	0.15	0.25	2.50	—	
1967	10,000,000	0.10	0.15	0.25	2.00	—	
1968H	15,000,000	0.10	0.15	0.25	2.00	—	

**KM# 28.2 10 CENTS**

Nickel-Brass, 20.5 mm. **Ruler:** Elizabeth II **Obv:** Crowned head right **Rev:** English around central Chinese legend **Edge:** Reeded **Note:** Error.

Date	Mintage	F	VF	XF	Unc	BU
1956	Inc. above	2.25	4.50	8.50	25.00	—
1963	—	2.25	4.50	8.50	25.00	—

**KM# 28.3 10 CENTS**

Nickel-Brass, 20.5 mm. **Ruler:** Elizabeth II **Obv:** Crowned head right **Rev:** English around central Chinese legend **Edge:** Reeded

Date	Mintage	F	VF	XF	Unc	BU
1971H	22,000,000	—	0.10	0.15	0.65	—
1972KN	20,000,000	—	0.10	0.15	0.65	—
1973	2,250,000	0.15	0.25	0.65	3.50	—
1974	4,600,000	—	0.10	0.15	0.65	—
1975	44,840,000	—	0.10	0.15	0.65	—
1978	57,500,000	—	0.10	0.15	0.65	—
1979	101,500,000	—	0.10	0.15	0.65	—
1980	24,000,000	—	7.00	15.00	35.00	—

**Note:** Few pieces were released for circulation in 1980, but large numbers have found their way onto the market in subsequent years. About 3,500 are known to exist.



**KM# 49 10 CENTS**

2.0000 g., Nickel-Brass, 17.55 mm. **Ruler:** Elizabeth II **Obv:** Young bust right **Rev:** Denomination

Date	Mintage	F	VF	XF	Unc	BU
1982	—	—	0.10	0.15	0.25	—
1983	110,016,000	—	0.10	0.15	0.25	—
1984	30,016,000	—	0.10	0.15	0.25	—



**KM# 55 10 CENTS**

Nickel-Brass, 17.55 mm. **Ruler:** Elizabeth II **Obv:** Crowned head right **Rev:** Denomination

Date	Mintage	F	VF	XF	Unc	BU	
1985	34,016,000	—	0.10	0.15	0.25	—	
1986	40,000,000	—	0.10	0.15	0.25	—	
1987	—	—	0.10	0.15	0.25	—	
1988	30,000,000	—	0.10	0.15	0.25	—	
1988 Proof	20,000	Value: 5.00					—
1989	40,000,000	—	0.10	0.15	0.25	—	
1990	—	—	0.10	0.15	0.25	—	
1991	—	—	0.10	0.15	0.25	—	
1992	24,000,000	—	0.10	0.15	0.25	—	



**KM# 66 10 CENTS**

1.8400 g., Brass Plated Steel, 16.54 mm. **Ruler:** Elizabeth II **Obv:** Bauhinia flower **Rev:** Denomination **Edge:** Plain

Date	Mintage	F	VF	XF	Unc	BU	
1993	—	—	0.10	0.15	0.30	—	
1993 Proof	—	Value: 2.50					—
1994	—	—	0.10	0.15	0.30	—	
1995	—	—	0.10	0.15	0.30	—	
1996	—	—	0.10	0.15	0.30	—	
1997	—	—	0.10	0.15	0.30	—	
1998	—	—	0.10	0.15	0.30	—	



**KM# 14 20 CENTS**

5.4308 g., 0.8000 Silver 0.1397 oz. ASW **Ruler:** Edward VII **Obv:** Crowned bust right **Rev:** English around central Chinese legend

Date	Mintage	F	VF	XF	Unc	BU	
1902	250,000	20.00	40.00	100	600	—	
1902 Proof	—	Value: 1,200					—
1904	250,000	20.00	40.00	110	650	—	
1905	750,000	300	600	1,200	4,000	—	
1905 Proof	—	Value: 7,000					—



**KM# 36 20 CENTS**

2.6000 g., Nickel-Brass, 19 mm. **Ruler:** Elizabeth II **Obv:** Young bust right **Rev:** English around central Chinese legend

Date	Mintage	F	VF	XF	Unc	BU
1975	71,000,000	—	0.10	0.20	0.35	—
1976	42,000,000	—	0.10	0.20	0.35	—
1977	Inc. above	—	0.10	0.20	0.35	—
1978	86,000,000	—	0.10	0.20	0.35	—
1979	94,500,000	—	0.10	0.20	0.35	—
1980	65,000,000	—	0.10	0.20	0.35	—
1982	30,000,000	—	0.10	0.20	0.35	—
1983	15,000,000	—	0.10	0.20	0.35	—



**KM# 59 20 CENTS**

2.6000 g., Brass, 19 mm. **Ruler:** Elizabeth II **Obv:** Crowned head right **Rev:** English around central Chinese legend

Date	Mintage	F	VF	XF	Unc	BU	
1985	10,000,000	—	0.10	0.20	0.35	—	
1988	Est. 40,000	—	0.10	0.20	0.35	—	
1988 Proof	—	Value: 5.00					—

Date	Mintage	F	VF	XF	Unc	BU
1989	17,000,000	—	0.10	0.20	0.35	—
1990	—	—	0.10	0.20	0.35	—
1991	131,000,000	—	0.10	0.20	0.35	—



**KM# 67 20 CENTS**

2.6200 g., Nickel-Brass, 18.95 mm. **Ruler:** Elizabeth II **Obv:** Bauhinia flower **Rev:** Denomination **Edge:** Scalloped

Date	Mintage	F	VF	XF	Unc	BU	
1993	—	—	0.10	0.20	0.40	—	
1993 Proof	—	Value: 2.50					—
1994	—	—	0.10	0.20	0.40	—	
1995	—	—	0.10	0.20	0.40	—	
1997	—	—	0.10	0.20	0.40	—	
1998	—	—	0.10	0.20	0.40	—	



**KM# 15 50 CENTS**

13.5769 g., 0.8000 Silver 0.3492 oz. ASW **Ruler:** Edward VII **Obv:** Crowned bust right **Rev:** English and Chinese legend, denomination at center

Date	Mintage	F	VF	XF	Unc	BU	
1902	100,000	25.00	35.00	55.00	300	—	
1902 Proof	—	Value: 650					—
1904	100,000	25.00	35.00	60.00	350	—	
1904 Proof	—	Value: 650					—
1905	300,000	20.00	25.00	50.00	200	—	
1905 Proof	—	Value: 650					—



**KM# 27.1 50 CENTS**

Copper-Nickel, 23.5 mm. **Ruler:** George VI **Obv:** Crowned head left **Rev:** English around central Chinese legend **Edge:** Reeded and security

Date	Mintage	F	VF	XF	Unc	BU	
1951	15,000,000	1.00	2.00	3.50	12.00	—	
1951 Proof	—	Value: 250					—

**KM# 27.2 50 CENTS**

Copper-Nickel, 23.5 mm. **Ruler:** George VI **Obv:** Crowned head left **Rev:** English around central Chinese legend **Edge:** Reeded **Note:** Error.

Date	Mintage	F	VF	XF	Unc	BU
1951	Inc. above	3.00	5.00	10.00	22.00	—



**KM# 30.1 50 CENTS**

5.8500 g., Copper-Nickel, 23.5 mm. **Ruler:** Elizabeth II **Obv:** Crowned head right **Rev:** English around central Chinese legend **Edge:** Reeded and security

Date	Mintage	F	VF	XF	Unc	BU	
1958H	4,000,000	—	0.50	1.25	4.50	—	
1960	4,000,000	—	0.40	1.00	4.00	—	
1960 Proof	—	Value: 100					—
1961	6,000,000	—	0.40	1.00	3.50	—	
1961 Proof	—	Value: 100					—
1963H							



**KM# 30.2 50 CENTS**

Copper-Nickel, 23.5 mm. **Ruler:** Elizabeth II **Obv:** Crowned head right **Rev:** English around central Chinese legend **Edge:** Reeded **Note:** Error.

Date	Mintage	F	VF	XF	Unc	BU
1958H	Inc. above	2.00	4.00	8.00	20.00	—



**KM# 34 50 CENTS**

Copper-Nickel, 23.5 mm. **Ruler:** Victoria **Obv:** Crowned head right **Rev:** English around central Chinese legend **Edge:** Reeded

Date	Mintage	F	VF	XF	Unc	BU
1971KN	—	—	0.20	0.40	1.50	—
1972	30,000,000	—	0.20	0.40	1.50	—
1973	36,800,000	—	0.20	0.40	1.50	—
1974	6,000,000	—	0.20	0.40	1.50	—
1975	8,000,000	—	0.20	0.40	1.50	—



**KM# 41 50 CENTS**

4.9000 g., Nickel-Brass, 22.5 mm. **Ruler:** Elizabeth II **Obv:** Young bust right **Rev:** English around central Chinese legend

Date	Mintage	F	VF	XF	Unc	BU
1977	60,001,000	—	0.20	0.30	0.80	—
1978	70,000,000	—	0.20	0.30	0.80	—
1979	60,640,000	—	0.20	0.30	0.80	—
1980	120,000,000	—	0.20	0.30	0.80	—



**KM# 62 50 CENTS**

4.9000 g., Nickel-Brass, 22.5 mm. **Ruler:** Elizabeth II **Obv:** Crowned head right **Rev:** English around central Chinese legend

Date	Mintage	F	VF	XF	Unc	BU
1988	50,000	—	—	—	8.00	—
1988 Proof	25,000	Value: 10.00	—	—	—	—
1990	27,000	—	0.20	0.30	0.80	—

**KM# 68 50 CENTS**

Brass Plated Steel, 22.5 mm. **Ruler:** Elizabeth II **Obv:** Bauhinia flower **Rev:** Denomination

Date	Mintage	F	VF	XF	Unc	BU
1993	—	—	0.20	0.30	0.80	—
1993 Proof	—	Value: 5.50	—	—	—	—
1994	—	—	0.20	0.30	0.80	—
1995	—	—	0.20	0.30	0.80	—
1997	—	—	0.20	0.30	0.80	—
1998	—	—	0.20	0.30	0.80	—



**KM# 31.1 DOLLAR**

Copper-Nickel, 29.8 mm. **Ruler:** Elizabeth II **Obv:** Crowned head right **Rev:** Upright crowned 3/4 lion with orb left **Edge:** Security **Note:** Mint mark is below "LL" of "DOLLAR".

Date	Mintage	F	VF	XF	Unc	BU
1960H	40,000,000	—	0.60	1.75	5.50	—
1960H Proof	—	Value: 3,350	—	—	—	—
1960KN	40,000,000	—	0.60	1.75	5.50	—
1970H	15,000,000	—	0.60	1.25	4.50	—

**KM# 31.2 DOLLAR**

Copper-Nickel, 29.8 mm. **Ruler:** Elizabeth II **Obv:** Crowned head right **Rev:** Upright crowned 3/4 lion with orb left **Edge:** Reeded **Note:** Error. Mint mark is below "LL" of "DOLLAR".

Date	Mintage	F	VF	XF	Unc	BU
1960H	Inc. above	4.00	7.00	15.00	30.00	—



**KM# 35 DOLLAR**

Copper-Nickel, 29.8 mm. **Ruler:** Elizabeth II **Obv:** Crowned head right **Rev:** Upright crowned 3/4 lion with orb left **Edge:** Reeded

Date	Mintage	F	VF	XF	Unc	BU
1971H	8,000,000	—	0.60	1.25	4.50	—
1972	20,000,000	—	0.60	1.25	3.50	—
1973	8,125,000	—	0.60	1.25	4.50	—
1974	26,000,000	—	0.60	1.25	3.50	—
1975	22,500,000	—	0.60	1.25	3.50	—



**KM# 43 DOLLAR**

7.1000 g., Copper-Nickel, 25.5 mm. **Ruler:** Elizabeth II **Obv:** Young bust right **Rev:** Upright crowned 3/4 lion with orb left

Date	Mintage	F	VF	XF	Unc	BU
1978	120,000,000	—	0.40	0.70	1.50	—
1979	104,908,000	—	0.40	0.70	1.50	—
1980	100,000,000	—	0.40	0.70	1.50	—



**KM# 63 DOLLAR**

7.1000 g., Copper-Nickel, 25.5 mm. **Ruler:** Elizabeth II **Obv:** Crowned head right **Rev:** Upright crowned 3/4 lion with orb left

Date	Mintage	F	VF	XF	Unc	BU
1987	—	—	0.30	0.50	1.00	—
1988	20,000,000	—	0.30	0.50	1.00	—
1988 Proof	20,000	Value: 20.00	—	—	—	—
1989	20,000,000	—	0.30	0.50	1.00	—
1990	—	—	0.30	0.50	1.00	—
1991	—	—	0.30	0.50	1.00	—
1992	25,000,000	—	0.30	0.50	1.00	—



**KM# 69 DOLLAR**

7.1000 g., Nickel Plated Steel, 25.5 mm. **Ruler:** Elizabeth II **Obv:** Bauhinia flower **Rev:** Denomination, large numeral

Date	Mintage	F	VF	XF	Unc	BU
1993	—	—	0.30	0.50	1.00	—
1993 Proof	—	Value: 10.00	—	—	—	—



**KM# 69a DOLLAR**

7.1000 g., Copper-Nickel, 25.5 mm. **Ruler:** Elizabeth II **Obv:** Bauhinia flower **Rev:** Denomination, large numeral

Date	Mintage	F	VF	XF	Unc	BU
1994	—	—	0.30	0.50	1.00	—
1995	—	—	0.30	0.50	1.00	—
1996	—	—	0.30	0.50	1.00	—
1997	—	—	0.30	0.50	1.00	—
1998	—	—	0.30	0.50	1.00	—



**KM# 37 2 DOLLARS**

8.4000 g., Copper-Nickel, 28 mm. **Ruler:** Elizabeth II **Obv:** Young bust right **Rev:** Upright crowned 3/4 lion with orb left

Date	Mintage	F	VF	XF	Unc	BU
1975	60,000,000	—	0.45	0.85	1.75	—
1978	504,000	—	0.45	1.00	10.00	—
1979	9,032,000	—	0.45	0.85	1.75	—
1980	30,000,000	—	0.45	0.85	1.75	—
1981	30,000,000	—	0.45	0.85	1.75	—
1982	30,000,000	—	0.45	0.85	1.75	—
1983	7,002,000	—	0.45	0.85	1.75	—
1984	22,002,000	—	0.45	0.85	1.75	—



**KM# 60 2 DOLLARS**

8.4000 g., Copper-Nickel, 28 mm. **Ruler:** Elizabeth II **Obv:** Crowned head right **Rev:** Upright crowned 3/4 lion with orb left

Date	Mintage	F	VF	XF	Unc	BU
1985	10,002,000	—	0.45	0.65	1.25	—
1986	15,000,000	—	0.45	0.65	1.25	—
1987	—	—	0.45	2.00	10.00	—
1988	5,000,000	—	0.45	0.65	1.25	—
1988 Proof	20,000	Value: 35.00	—	—	—	—
1989	33,000,000	—	0.45	0.65	1.25	—
1990	—	—	0.45	0.65	1.25	—
1992	4,370,000	—	0.45	2.00	10.00	—



**KM# 64 2 DOLLARS**

8.4000 g., Copper-Nickel, 28 mm. **Ruler:** Elizabeth II **Obv:** Bauhinia flower **Rev:** Denomination, large numeral

Date	Mintage	F	VF	XF	Unc	BU
1993	—	—	0.45	0.65	1.25	—
1993 Proof	—	Value: 12.50	—	—	—	—
1994	—	—	0.45	0.65	1.25	—
1995	—	—	0.45	0.65	1.25	—
1997	—	—	0.45	0.65	1.25	—
1998	—	—	0.45	0.65	1.25	—



**KM# 39 5 DOLLARS**

10.8500 g., Copper-Nickel, 30.8 mm. **Ruler:** Elizabeth II **Obv:** Young bust right **Rev:** Upright crowned 3/4 lion with orb left

Date	Mintage	F	VF	XF	Unc	BU
1976	30,000,000	—	1.00	3.00	10.00	—
1978	10,000,000	—	1.00	3.00	15.00	—
1979	12,000,000	—	1.00	3.00	12.00	—



**KM# 46 5 DOLLARS**  
 13.4000 g., Copper-Nickel, 27 mm. **Ruler:** Elizabeth II **Obv:** Young bust right **Rev:** Denomination, large numeral

Date	Mintage	F	VF	XF	Unc	BU
1980	40,000,000	—	1.00	1.50	6.00	—
1981	20,000,000	—	1.00	1.50	6.00	—
1982	10,000,000	—	1.00	1.50	6.00	—
1983	4,000,000	—	1.00	1.50	10.00	—
1984	4,500,000	—	1.00	1.50	10.00	—



**KM# 38 1000 DOLLARS**  
 15.9700 g., 0.9170 Gold 0.4708 oz. AGW **Ruler:** Elizabeth II  
**Subject:** Visit of Queen Elizabeth Obv: Young bust right **Rev:** Arms with supporters

Date	Mintage	F	VF	XF	Unc	BU	
1975	15,000	—	—	—	—	450	
1975 Proof	5,005	Value: 1,150					—



**KM# 47 1000 DOLLARS**  
 15.9700 g., 0.9170 Gold 0.4708 oz. AGW **Ruler:** Elizabeth II  
**Subject:** Year of the Monkey **Obv:** Young bust right **Rev:** Monkey seated right

Date	Mintage	F	VF	XF	Unc	BU	
1980	31,000	—	—	—	—	450	
1980 Proof	18,000	Value: 475					—



**KM# 56 5 DOLLARS**  
 13.4000 g., Copper-Nickel, 27 mm. **Ruler:** Elizabeth II **Obv:** Crowned head right **Rev:** Denomination, large numeral

Date	Mintage	F	VF	XF	Unc	BU	
1985	6,000,000	—	0.75	1.25	6.00	—	
1986	8,000,000	—	0.75	1.25	6.00	—	
1987	—	—	0.75	1.25	6.00	—	
1988	16,000,000	—	0.75	1.25	6.00	—	
1988 Proof	25,000	Value: 45.00					—
1989	37,000,000	—	0.75	1.25	6.00	—	



**KM# 40 1000 DOLLARS**  
 15.9700 g., 0.9170 Gold 0.4708 oz. AGW **Ruler:** Elizabeth II  
**Subject:** Year of the Dragon **Obv:** Young bust right **Rev:** Dragon left

Date	Mintage	F	VF	XF	Unc	BU	
1976	20,000	—	—	—	—	500	
1976 Proof	6,911	Value: 1,000					—



**KM# 48 1000 DOLLARS**  
 15.9700 g., 0.9170 Gold 0.4708 oz. AGW **Ruler:** Elizabeth II  
**Subject:** Year of the Cockerel **Obv:** Young bust right **Rev:** Rooster right

Date	Mintage	F	VF	XF	Unc	BU	
1981	33,000	—	—	—	—	450	
1981 Proof	22,000	Value: 475					—



**KM# 65 5 DOLLARS**  
 13.4000 g., Copper-Nickel, 27 mm. **Ruler:** Elizabeth II **Obv:** Bauhinia flower **Rev:** Denomination, large numeral, in Chinese: HONG KONG FIVE DOLLARS

Date	Mintage	F	VF	XF	Unc	BU	
1993	—	—	0.75	1.25	2.25	—	
1993 Proof	—	Value: 20.00					—
1995	—	—	0.75	1.25	2.25	—	
1997	—	—	0.75	1.25	2.25	—	
1998	—	—	0.75	1.25	2.25	—	



**KM# 42 1000 DOLLARS**  
 15.9700 g., 0.9170 Gold 0.4708 oz. AGW **Ruler:** Elizabeth II  
**Subject:** Year of the Snake **Obv:** Young bust right **Rev:** Snake

Date	Mintage	F	VF	XF	Unc	BU	
1977	20,000	—	—	—	—	450	
1977 Proof	10,000	Value: 475					—



**KM# 50 1000 DOLLARS**  
 15.9700 g., 0.9170 Gold 0.4708 oz. AGW **Ruler:** Elizabeth II  
**Subject:** Year of the Dog **Obv:** Young bust right **Rev:** Dog right

Date	Mintage	F	VF	XF	Unc	BU	
1982	33,000	—	—	—	—	450	
1982 Proof	22,000	Value: 475					—



**KM# 70 10 DOLLARS**  
 Bi-Metallic Nickel-Brass center in Copper-Nickel ring, 24 mm. **Ruler:** Elizabeth II **Obv:** Bauhinia flower **Rev:** Numerals 10 and denomination in Chinese and English

Date	Mintage	F	VF	XF	Unc	BU	
1993	—	—	2.50	4.50	10.00	—	
1993 Proof	Est. 30,000	Value: 20.00					—
1994	—	—	1.50	2.50	5.00	—	
1995	—	—	1.50	2.50	5.00	—	



**KM# 44 1000 DOLLARS**  
 15.9700 g., 0.9170 Gold 0.4708 oz. AGW **Ruler:** Elizabeth II  
**Subject:** Year of the Horse **Obv:** Young bust right **Rev:** Horse left

Date	Mintage	F	VF	XF	Unc	BU	
1978	20,000	—	—	—	—	450	
1978 Proof	10,000	Value: 475					—



**KM# 51 1000 DOLLARS**  
 15.9700 g., 0.9170 Gold 0.4708 oz. AGW **Ruler:** Elizabeth II  
**Subject:** Year of the Pig **Obv:** Young bust right **Rev:** Pig right

Date	Mintage	F	VF	XF	Unc	BU	
1983	33,000	—	—	—	—	450	
1983 Proof	22,000	Value: 650					—

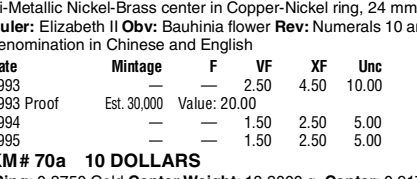

**KM# 70a 10 DOLLARS**  
 Ring: 0.3750 Gold **Center Weight:** 18.3000 g. **Center:** 0.9170 Gold 0.5395 oz. AGW, 24 mm. **Ruler:** Elizabeth II **Obv:** Bauhinia flower **Rev:** Numerals 10 and denomination in Chinese and English

Date	Mintage	F	VF	XF	Unc	BU
1994	20,000	—	—	—	465	480



**KM# 45 1000 DOLLARS**  
 15.9700 g., 0.9170 Gold 0.4708 oz. AGW **Ruler:** Elizabeth II  
**Subject:** Year of the Goat **Obv:** Young bust right **Rev:** Goat left

Date	Mintage	F	VF	XF	Unc	BU	
1979	30,000	—	—	—	—	450	
1979 Proof	15,000	Value: 475					—



**KM# 52 1000 DOLLARS**  
 15.9700 g., 0.9170 Gold 0.4708 oz. AGW **Ruler:** Elizabeth II  
**Subject:** Year of the Rat **Obv:** Young bust right **Rev:** Rat left

Date	Mintage	F	VF	XF	Unc	BU	
1984	20,000	—	—	—	—	450	
1984 Proof	10,000	Value: 525					—



**KM# 53 1000 DOLLARS**  
 15.9700 g., 0.9170 Gold 0.4708 oz. AGW **Ruler:** Elizabeth II  
**Subject:** Year of the Ox **Obv:** Young bust right **Rev:** Ox left

Date	Mintage	F	VF	XF	Unc	BU
1985	30,000	—	—	—	—	450
1985 Proof	10,000	Value: 525				



**KM# 54 1000 DOLLARS**  
 15.9700 g., 0.9170 Gold 0.4708 oz. AGW **Ruler:** Elizabeth II  
**Subject:** Year of the Tiger **Obv:** Young bust right **Rev:** Tiger

Date	Mintage	F	VF	XF	Unc	BU
1986	20,000	—	—	—	—	450
1986 Proof	10,000	Value: 475				



**KM# 57 1000 DOLLARS**  
 15.9700 g., 0.9170 Gold 0.4708 oz. AGW **Ruler:** Elizabeth II  
**Subject:** Royal visit of Queen Elizabeth II **Obv:** Crowned head right **Rev:** Arms with supporters

Date	Mintage	F	VF	XF	Unc	BU
1986	20,000	—	—	—	—	450
1986 Proof	12,000	Value: 475				



**KM# 58 1000 DOLLARS**  
 15.9700 g., 0.9170 Gold 0.4708 oz. AGW **Ruler:** Elizabeth II  
**Subject:** Year of the Rabbit **Obv:** Young bust right **Rev:** Rabbit left

Date	Mintage	F	VF	XF	Unc	BU
1987	20,000	—	—	—	—	450
1987 Proof	12,000	Value: 475				

**SPECIAL ADMINISTRATION REGION (S.A.R.)  
 DECIMAL COINAGE**

**KM# 72 10 CENTS**  
 Brass Plated Steel, 17.55 mm. **Obv:** Bauhinia flower **Rev:** Sailing junk

Date	Mintage	F	VF	XF	Unc	BU
1997	—	—	0.10	0.15	0.30	0.45
1997 Proof	Est. 97,000	Value: 1.50				



**KM# 73 20 CENTS**  
 Nickel-Brass, 19 mm. **Obv:** Bauhinia flower **Rev:** Butterfly kites

Date	Mintage	F	VF	XF	Unc	BU
1997	—	—	0.10	0.20	0.40	0.60
1997 Proof	—	Value: 1.50				



**KM# 74 50 CENTS**  
 Brass Plated Steel, 22.5 mm. **Obv:** Bauhinia flower **Rev:** Ox left divides date

Date	Mintage	F	VF	XF	Unc	BU
1997	—	—	0.20	0.30	0.80	1.25
1997 Proof	Est. 97,000	Value: 2.50				



**KM# 75 DOLLAR**  
 7.1000 g., Copper-Nickel, 25.5 mm. **Obv:** Bauhinia flower **Rev:** Chinese unicorn divides date

Date	Mintage	F	VF	XF	Unc	BU
1997	—	—	0.30	0.50	1.00	1.25
1997 Proof	—	Value: 5.50				



**KM# 76 2 DOLLARS**  
 8.4000 g., Copper-Nickel, 28 mm. **Obv:** Bauhinia flower **Rev:** Ho Ho brothers divide date

Date	Mintage	F	VF	XF	Unc	BU
1997	—	—	0.45	0.65	1.25	1.50
1997 Proof	Est. 97,000	Value: 8.00				



**KM# 77 5 DOLLARS**  
 13.4000 g., Copper-Nickel, 27 mm. **Obv:** Bauhinia flower **Rev:** Shou character divides date, in Chinese: HONG KONG FIVE DOLLARS

Date	Mintage	F	VF	XF	Unc	BU
1997	—	—	0.75	1.25	2.25	2.50
1997 Proof	Est. 97,000	Value: 12.50				



**KM# 78 10 DOLLARS**  
 Bi-Metallic Nickel-Brass center in Copper-Nickel ring, 24 mm. **Obv:** Bauhinia flower **Rev:** Suspension bridge

Date	Mintage	F	VF	XF	Unc	BU
1997	—	—	1.75	3.50	6.50	7.00
1997 Proof	Est. 97,000	Value: 13.50				



**KM# 71 1000 DOLLARS**  
 15.9700 g., 0.9170 Gold 0.4708 oz. AGW **Subject:** Return of Hong Kong to China **Obv:** Bauhinia flower **Rev:** Skyline view

Date	Mintage	F	VF	XF	Unc	BU
1997 Proof	97,000	Value: 450				



**KM# 79 1000 DOLLARS**  
 15.9700 g., 0.9170 Gold 0.4708 oz. AGW **Subject:** Hong Kong International Airport **Obv:** Bauhinia flower **Rev:** Stylized airplane lifting off from runway

Date	Mintage	F	VF	XF	Unc	BU
1998 Proof	15,000	Value: 475				

**MINT SETS**

KM#	Date	Mintage	Identification	Issue Price	Mkt Val
MS1	1988 (7)	50,000	KM55-56, 59-63	13.00	30.00
MS2	1993 (7)	—	KM64-70	20.00	20.00
MS3	1997 (7)	—	KM72-78	30.00	12.50

**PROOF SETS**

KM#	Date	Mintage	Identification	Issue Price	Mkt Val
PS5	1988 (7)	25,000	KM55-56, 59-63	39.75	125
PS6	1993 (7)	30,000	KM64-70	50.00	75.00
PS7	1997 (7)	97,000	KM72-78	—	40.00



The Republic of Hungary, located in central Europe, has an area of 35,929 sq. mi. (93,030 sq. km.) and a population of 10.7 million. Capital: Budapest. The economy is based on agriculture, bauxite and a rapidly expanding industrial sector. Machinery, chemicals, iron and steel, and fruits and vegetables are exported.

The ancient kingdom of Hungary, founded by the Magyars in the 9th century, achieved its greatest extension in the mid-14th century when its dominions touched the Baltic, Black and Mediterranean Seas. After suffering repeated Turkish invasions, Hungary accepted Habsburg rule to escape Turkish occupation, regaining independence in 1867 with the Emperor of Austria as king of a dual Austro-Hungarian monarchy.

After World War I, Hungary lost 2/3 of its territory and 1/2 of its population and underwent a period of drastic political revision. The short-lived republic of 1918 was followed by a chaotic interval of communist rule, 1919, and the restoration of the monarchy in 1920 with Admiral Horthy as regent of the kingdom. Although a German ally in World War II, Hungary was occupied by German troops who imposed a pro-Nazi dictatorship, 1944. Soviet armies drove out the Germans in 1945 and assisted the communist minority in seizing power. A revised constitution published on Aug. 20, 1949, established Hungary as a 'People's Republic' of the Soviet type. On October 23, 1989, Hungary was pro-claimed the Republic of Hungary.

**RULERS**

Franz Joseph I, 1848-1916  
 Karl I, 1916-1918

**MINT MARKS**

B, K, KB - Kremnitz (Kormoczbanya)  
 BP - Budapest



**MONETARY SYSTEM**

1892-1925  
100 Filler = 1 Korona  
1926-1945  
100 Filler = 1 Pengo  
Commencing 1946  
100 Filler = 1 Forint

NOTE: Many coins of Hungary through 1948, especially 1925-1945, have been restruck in recent times. These may be identified by a rosette in the vicinity of the mintmark. Restrike mintages for KM#440-449, 451-458, 468-469, 475-477, 480-483, 494, 496-498 are usually about 1000 pieces, later date mintages are not known.

**KINGDOM  
REFORM COINAGE**  
100 Filler = 1 Korona



**KM# 480 FILLER**

Bronze **Ruler:** Franz Joseph I **Obv:** Crown above date **Rev:** Value within wreath

Date	Mintage	F	VF	XF	Unc	BU
1901KB	5,994,000	4.00	8.00	17.00	32.50	—
1902KB	16,299,000	0.20	0.50	1.25	4.00	—
1903KB	2,291,000	12.00	25.00	65.00	110	—
1906KB	61,000	65.00	160	350	600	—
1914KB	—	65.00	130	280	380	—
1914KB Proof	—	Value: 350	—	—	—	—



**KM# 481 2 FILLER**

3.2800 g., Bronze **Ruler:** Franz Joseph I **Obv:** Crown above date **Rev:** Value within wreath

Date	Mintage	F	VF	XF	Unc	BU
1901KB	25,805,000	0.50	1.00	2.50	5.00	—
1902KB	6,937,000	5.50	8.50	13.50	20.00	—
1903KB	4,052,000	12.00	20.00	65.00	130	—
1904KB	4,203,000	6.00	12.00	25.00	70.00	—
1905KB	9,335,000	0.70	1.75	3.00	6.00	—
1906KB	3,140,000	1.75	2.50	5.00	7.50	—
1907KB	9,943,000	5.50	9.00	12.00	17.50	—
1908KB	16,486,000	0.50	1.00	2.50	5.00	—
1909KB	19,075,000	0.50	1.00	2.50	5.00	—
1910KB	5,338,000	4.50	7.50	10.00	15.00	—
1910KB Proof, restrike with rosette	—	Value: 10.00	—	—	—	—
1914KB	4,106,000	0.50	1.00	2.50	5.00	—
1915KB	1,294,000	1.50	2.00	4.00	7.00	—



**KM# 497 2 FILLER**

Iron **Ruler:** Karl I **Obv:** Crown of St. Stephen **Rev:** Denomination above sprays **Note:** Varieties in planchet thickness exist for 1917.

Date	Mintage	F	VF	XF	Unc	BU
1916	—	6.00	10.00	15.00	25.00	—
1917	—	1.00	2.50	6.00	12.00	—
1918	—	2.00	4.50	9.00	15.00	—



**KM# 482 10 FILLER**

Nickel **Ruler:** Franz Joseph I **Obv:** Crown above date **Rev:** Value within wreath **Note:** Edge varieties exist.

Date	Mintage	F	VF	XF	Unc	BU
1906KB	56,000	75.00	175	250	325	—
1908KB	6,819,000	0.25	0.50	1.50	4.00	—
1909KB	17,204,000	0.30	0.60	2.00	4.00	—
1914KB	—	—	175	275	550	900



**KM# 494 10 FILLER**

Copper-Nickel-Zinc **Ruler:** Franz Joseph I **Obv:** Crown of St. Stephen **Rev:** Denomination above sprays **Note:** Varieties exist.

Date	Mintage	F	VF	XF	Unc	BU
1914	4,400,000	—	200	300	500	900
1915	Inc. above	0.30	0.60	1.50	4.00	—
1915 Proof	Inc. above	Value: 4.00	—	—	—	—
1916	Inc. above	0.50	1.25	2.50	5.00	—



**KM# 496 10 FILLER**

Iron **Ruler:** Karl I **Obv:** Crown of St. Stephen **Rev:** Denomination above sprays **Note:** Varieties exist.

Date	Mintage	F	VF	XF	Unc	BU
1915	11,500,000	9.00	20.00	80.00	140	—
1916 Rare	Inc. above	—	—	—	—	—
1918	Inc. above	15.00	30.00	55.00	85.00	—
1918 Proof, restrike	—	Value: 18.00	—	—	—	—
1920	3,275,000	4.50	19.00	50.00	85.00	—
1920 Proof, restrike	—	Value: 18.00	—	—	—	—



**KM# 483 20 FILLER**

Nickel **Ruler:** Franz Joseph I **Obv:** Crown above date **Rev:** Value within wreath **Note:** Edge varieties exist.

Date	Mintage	F	VF	XF	Unc	BU
1906KB	67,000	275	400	600	1,250	—
1907KB	1,248,000	3.00	6.00	12.00	24.00	—
1908KB	10,770,000	0.75	1.75	3.75	7.50	—
1914KB	5,387,000	3.75	6.50	10.00	15.00	—
1914KB Restrike; proof	—	Value: 12.50	—	—	—	—



**KM# 498 20 FILLER**

Iron **Obv:** Crown of St. Stephen **Rev:** Denomination within wreath **Note:** Edge varieties exist.

Date	Mintage	F	VF	XF	Unc	BU
1914	18,826,000	18.00	32.50	45.00	70.00	—
1916	Inc. above	0.50	1.25	2.50	7.00	—
1917	Inc. above	0.75	1.75	3.50	8.00	—
1918	Inc. above	0.75	1.75	3.50	8.00	—
1918 Proof, restrike	—	Value: 6.00	—	—	—	—
1920	12,000,000	2.50	5.00	9.00	18.00	—
1921	Inc. above	18.00	32.50	45.00	70.00	—
1921 Proof, restrike	—	Value: 12.00	—	—	—	—
1922 Rare	—	—	—	—	—	—
1922 Proof, restrike	—	Value: 12.00	—	—	—	—

**KM# 498a 20 FILLER**

Brass **Obv:** Crown of St. Stephen **Rev:** Denomination above sprays

Date	Mintage	F	VF	XF	Unc	BU
1922	400	—	—	—	—	—
1922 Proof, restrike	—	Value: 30.00	—	—	—	—



**KM# 484 KORONA**

5.0000 g., 0.8350 Silver 0.1342 oz. ASW **Ruler:** Franz Joseph I **Obv:** Laureate head, right **Rev:** Crown, value within wreath **Note:** Obverse varieties exist.

Date	Mintage	F	VF	XF	Unc	BU
1906KB	24,000	150	200	300	425	—



**KM# 492 KORONA**

5.0000 g., 0.8350 Silver 0.1342 oz. ASW **Ruler:** Franz Joseph I **Obv:** Laureate head right **Rev:** Crown of St. Stephen within wreath

Date	Mintage	F	VF	XF	Unc	BU
1912	4,004,000	2.50	5.00	10.00	15.00	—
1913	5,214	50.00	80.00	140	200	—
1914	5,886,000	BV	3.75	6.50	10.00	—
1915	3,934,000	BV	3.00	4.50	6.00	—
1916	—	BV	3.50	6.00	8.00	—



**KM# 493 2 KORONA**

10.0000 g., 0.8350 Silver 0.2684 oz. ASW **Ruler:** Franz Joseph I **Obv:** Laureate head right **Rev:** Crown of St. Stephen supported by two angels, spray below

Date	Mintage	F	VF	XF	Unc	BU
1912KB	4,000,000	BV	4.50	6.50	13.50	—
1913KB	3,000,000	BV	4.50	6.50	13.50	—
1914KB	500,000	20.00	30.00	50.00	80.00	—



**KM# 488 5 KORONA**

24.0000 g., 0.9000 Silver 0.6944 oz. ASW **Ruler:** Franz Joseph I **Obv:** Laureate head, right **Rev:** Angels holding crown above value and date within sprays

Date	Mintage	F	VF	XF	Unc	BU
1906KB	1,263	1,000	1,500	2,000	2,500	—
1907KB	500,000	14.00	20.00	40.00	85.00	—
1908KB	1,742,000	12.00	18.00	40.00	75.00	—
1909KB	1,299,000	12.00	18.00	40.00	90.00	—
1909KB U.P. Proof, restrike	—	Value: 35.00	—	—	—	—



**KM# 489 5 KORONA**

24.0000 g., 0.9000 Silver 0.6944 oz. ASW, 36 mm. **Ruler:** Franz Joseph I **Subject:** 40th Anniversary - Coronation of Franz Josef **Obv:** Laureate head right **Rev:** Coronation scene, BIZALMAM AZ OSI ERENYBEN

Date	Mintage	F	VF	XF	Unc	BU
1907	300,000	15.00	22.00	35.00	55.00	—
1907 Proof, restrike	—	Value: 30.00	—	—	—	—
1907 U.P. Proof, restrike	—	Value: 30.00	—	—	—	—





**KM# 485 10 KORONA**

3.3875 g., 0.9000 Gold 0.0980 oz. AGW **Ruler:** Franz Joseph I  
**Obv:** Emperor standing **Rev:** Crowned shield with angel supporters

Date	Mintage	F	VF	XF	Unc	BU
1901KB	230,000	—	BV	95.00	110	—
1902KB	243,000	—	BV	100	120	—
1903KB	228,000	—	BV	100	120	—
1904KB	1,531,000	—	BV	100	120	—
1905KB	869,000	—	BV	100	120	—
1906KB	748,000	—	BV	100	120	—
1907KB	752,000	—	BV	100	120	—
1908KB	509,000	—	BV	100	120	—
1909KB	574,000	—	BV	100	120	—
1910KB	1,362,000	—	BV	100	120	—
1911KB	1,828,000	—	BV	100	120	—
1912KB	739,000	BV	100	130	220	—
1913KB	137,000	BV	120	220	300	—
1914KB	115,000	BV	200	450	500	—
1915KB	54,000	1,000	2,000	3,000	4,000	—



**KM# 486 20 KORONA**

6.7750 g., 0.9000 Gold 0.1960 oz. AGW **Ruler:** Franz Joseph I  
**Obv:** Emperor standing **Rev:** Crowned shield with angel supporters

Date	Mintage	F	VF	XF	Unc	BU
1901KB	510,000	—	BV	195	210	—
1901KB	510,000	—	BV	195	210	—
1902KB	523,000	—	BV	195	210	—
1903KB	505,000	—	BV	195	210	—
1904KB	572,000	—	BV	195	210	—
1905KB	526,000	—	BV	195	210	—
1906KB	353,000	—	BV	195	210	—
1907KB	194,000	—	BV	200	225	—
1908KB	138,000	—	BV	195	210	—
1909KB	459,000	—	BV	195	210	—
1910KB	85,000	BV	200	250	300	—
1911KB	63,000	—	BV	195	210	—
1912KB	211,000	—	BV	195	210	—
1913KB	320,000	BV	195	200	225	—
1914KB	176,000	—	BV	135	210	—
1915KB	690,000	BV	195	200	225	—



**KM# 495 20 KORONA**

6.7750 g., 0.9000 Gold 0.1960 oz. AGW **Ruler:** Franz Joseph I  
**Obv:** Emperor standing **Rev:** Crowned shield (Bosnian arms added) with angel supporters

Date	Mintage	F	VF	XF	Unc	BU	
1914	—	—	BV	195	210	—	
1915	—	—	BV	225	300	425	—
1916	—	—	BV	225	300	425	—

**KM# 500 20 KORONA**

6.7750 g., 0.9000 Gold 0.1960 oz. AGW **Ruler:** Karl I **Obv. Leg.:** KAROLY...

Date	Mintage	F	VF	XF	Unc	BU
1918 Rare	—	—	—	—	—	—



**KM# 490 100 KORONA**

33.8753 g., 0.9000 Gold 0.9802 oz. AGW, 36 mm. **Ruler:**

Franz Joseph I **Subject:** 40th Anniversary - Coronation of Franz Josef **Obv:** Laureate head right **Rev:** Coronation scene, BIZALMAM AZ ÖSI ERENYBEN

Date	Mintage	F	VF	XF	Unc	BU
1907KB	11,000	—	BV	1,000	1,350	—
1907KB U.P. Restrike	—	—	—	—	950	—



**KM# 491 100 KORONA**

33.8753 g., 0.9000 Gold 0.9802 oz. AGW **Ruler:** Franz Joseph I  
**Obv:** Emperor standing **Rev:** Crowned shield with angel supporters

Date	Mintage	F	VF	XF	Unc	BU
1907	1,088	BV	1,100	1,450	1,900	—
1907 U.P. Restrike	—	—	—	—	950	—
1908	4,038	BV	1,000	1,250	1,800	—
1908 U.P. Restrike	—	—	—	—	950	—

**REGENCY COINAGE**

1926 - 1945



**KM# 505 FILLER**

1.6800 g., Bronze **Obv:** Crown of St. Stephen **Rev:** Denomination

Date	Mintage	F	VF	XF	Unc	BU
1926BP	6,471,000	0.50	1.00	2.00	4.00	—
1927BP	16,529,000	0.10	0.20	0.50	3.00	—
1928BP	7,000,000	0.25	0.50	1.00	3.75	—
1929BP	418,000	5.00	10.00	20.00	35.00	—
1930BP	3,734,000	0.30	0.60	1.50	5.00	—
1931BP	10,849,000	0.10	0.20	0.60	3.00	—
1932BP	5,000,000	0.25	0.50	1.00	4.00	—
1932BP Proof, restrike	—	—	—	—	Value: 3.75	—
1933BP	5,000,000	0.25	0.50	1.00	4.00	—
1934BP	3,111,000	0.30	0.60	1.20	4.50	—
1935BP	6,889,000	0.25	0.50	1.00	4.00	—
1936BP	10,000,000	0.10	0.20	0.60	2.50	—
1938BP	10,575,000	0.10	0.20	0.60	2.50	—
1939BP	10,425,000	0.10	0.20	0.60	2.50	—



**KM# 506 2 FILLER**

3.2300 g., Bronze **Obv:** Crown of St. Stephen **Rev:** Denomination

Date	Mintage	F	VF	XF	Unc	BU
1926BP	17,777,000	0.10	0.20	0.40	2.00	—
1927BP	44,836,000	0.10	0.20	0.40	2.00	—
1928BP	11,448,000	0.10	0.20	0.40	2.00	—
1929BP	8,995,000	0.10	0.25	0.50	2.50	—
1930BP	6,943,000	0.10	0.25	0.50	2.50	—
1931BP	826,000	0.40	0.90	2.50	6.50	—
1932BP	4,174,000	4.00	8.00	15.00	25.00	—
1933BP	501,000	3.00	6.00	10.00	18.00	—
1934BP	9,499,000	0.10	0.20	0.40	2.00	—
1935BP	10,000,000	0.10	0.20	0.40	2.00	—
1936BP	2,049,000	0.15	0.30	0.75	4.00	—
1937BP	7,951,000	0.10	0.25	0.50	2.00	—
1938BP	14,125,000	0.10	0.20	0.40	1.50	—
1939BP	16,875,000	0.10	0.20	0.40	1.50	—
1940BP	7,000,000	0.10	0.25	0.50	1.50	—



**KM# 518.1 2 FILLER**

Steel **Obv:** Crown of St. Stephen **Rev:** Denomination

Date	Mintage	F	VF	XF	Unc	BU
1940	64,500,000	1.00	2.00	5.00	10.00	—



**KM# 518.2 2 FILLER**

3.3000 g., Steel **Obv:** Crown of St. Stephen **Rev:** Denomination

Date	Mintage	F	VF	XF	Unc	BU
1940	78,000,000	0.50	1.00	2.00	4.50	—
1941	12,000,000	30.00	65.00	125	200	—
1942	13,000,000	0.50	1.00	2.00	4.50	—
1942 Proof, restrike	—	—	—	—	Value: 6.50	—



**KM# 519 2 FILLER**

Zinc, 17 mm. **Obv:** Crown of St. Stephen **Rev:** Denomination  
**Note:** Variations in planchets exist.

Date	Mintage	F	VF	XF	Unc	BU
1943	37,000,000	0.10	0.20	0.70	3.00	—
1943 Proof, restrike	—	—	—	—	Value: 6.50	—
1944	55,159,000	0.10	0.20	0.70	2.50	—



**KM# 507 10 FILLER**

Copper-Nickel **Obv:** Crown of St. Stephen within small circle on radiant background **Rev:** Denomination

Date	Mintage	F	VF	XF	Unc	BU
1926BP	20,001,000	0.50	1.50	3.00	10.00	—
1927BP	12,255,000	0.50	1.50	3.00	7.00	—
1935BP	4,740,000	0.50	1.50	3.00	4.50	—
1936BP	3,005,000	0.50	1.50	3.00	4.50	—
1938BP	6,700,000	0.50	1.50	3.00	4.50	—
1939BP	4,460,000	3.00	5.00	10.00	20.00	—
1940BP	960,000	15.00	30.00	50.00	75.00	—



**KM# 507a 10 FILLER**

3.0800 g., Steel **Obv:** Crown of St. Stephen within small circle on radiant background **Rev:** Denomination

Date	Mintage	F	VF	XF	Unc	BU
1940	45,927,000	0.10	0.20	0.80	3.50	—
1941	24,963,000	0.10	0.20	0.80	3.50	—
1942	44,110,000	0.10	0.20	0.80	3.50	—



**KM# 508 20 FILLER**

Copper-Nickel **Obv:** Crown of St. Stephen within small circle on radiant background **Rev:** Denomination

Date	Mintage	F	VF	XF	Unc	BU
1926BP	25,000,000	1.50	3.50	10.00	15.00	—
1927BP	830,000	10.00	30.00	60.00	100	—
1938BP	20,150,000	0.10	0.25	1.00	2.50	—
1939BP	2,020,000	6.50	10.00	20.00	35.00	—
1940BP	2,470,000	4.00	7.50	18.00	30.00	—



**KM# 520 20 FILLER**

3.5600 g., Steel, 21 mm. **Obv:** Crown of St. Stephen above center hole **Rev:** Center hole divides denomination

Date	Mintage	F	VF	XF	Unc	BU
1941	75,007,000	0.10	0.20	0.90	4.00	—
1943	7,500,000	0.10	0.20	0.90	4.00	—

Date	Mintage	F	VF	XF	Unc	BU	
1944	25,000,000	0.10	0.20	0.90	4.00	—	
1944 Proof, restrike	—	Value: 7.00					—



**KM# 509 50 FILLER**  
Copper-Nickel **Obv:** Crown of St. Stephen **Rev:** Denomination

Date	Mintage	F	VF	XF	Unc	BU	
1926BP	14,921,000	0.75	2.00	3.50	6.00	—	
1938BP	20,079,000	0.20	0.40	1.00	3.00	—	
1939BP	2,770,000	6.50	15.00	30.00	50.00	—	
1939BP Proof, restrike	—	Value: 20.00					—
1940BP	6,230,000	4.00	7.50	18.00	30.00	—	



**KM# 510 1 PENGO**  
5.0000 g., 0.6400 Silver 0.1029 oz. ASW, 22.88 mm. **Obv:** Crowned shield within branches **Rev:** Denomination within wreath

Date	Mintage	F	VF	XF	Unc	BU
1926BP	15,000,000	BV	2.50	6.50	20.00	—
1927BP	18,000,000	BV	1.75	4.50	12.00	—
1937BP	4,000,000	—	BV	2.50	6.00	—
1938BP	5,000,000	—	BV	2.50	6.00	—
1939BP	13,000,000	—	BV	2.00	5.00	—



**KM# 521 1 PENGO**  
1.5000 g., Aluminum **Obv:** Crowned shield **Rev:** Denomination and date divide wreath

Date	Mintage	F	VF	XF	Unc	BU
1941	80,000,000	0.10	0.20	0.50	1.00	—
1942	19,000,000	0.10	0.20	0.50	1.00	—
1943	2,000,000	1.00	4.00	8.00	15.00	—
1944	16,000,000	0.10	0.20	0.50	1.00	—



**KM# 511 2 PENGO**  
10.0000 g., 0.6400 Silver 0.2058 oz. ASW, 27 mm. **Obv:** Angels flank crowned shield above spray **Rev:** Hungarian Madonna

Date	Mintage	F	VF	XF	Unc	BU
1929BP	5,000,000	BV	4.00	6.50	12.50	—
1931BP	110,000	10.00	25.00	45.00	90.00	—
1932BP	602,000	BV	5.00	8.00	15.00	—
1933BP	1,051,000	BV	4.00	6.00	12.50	—
1935BP	50,000	25.00	65.00	120	250	—
1936BP	711,000	BV	6.00	10.00	20.00	—
1937BP	1,500,000	BV	3.75	5.00	8.50	—
1938BP	6,417,000	BV	3.75	5.00	8.50	—
1939BP	2,103,000	BV	3.75	5.00	8.50	—



**KM# 513 2 PENGO**  
10.0000 g., 0.6400 Silver 0.2058 oz. ASW, 27 mm. **Subject:** Tercentenary - Founding of Pazmany University **Obv:** Crowned, ornate shield **Rev:** Cardinal Peter Pazmany with two others

Date	Mintage	F	VF	XF	Unc	BU	
1935	50,000	4.00	6.50	10.00	20.00	—	
1935 Proof	—	Value: 22.50					—

**Note:** Restrike not marked



**KM# 514 2 PENGO**  
10.0000 g., 0.6400 Silver 0.2058 oz. ASW, 27 mm. **Subject:** Bicentennial - Death of Rakoczi, Prince of Hungary and Transylvania **Obv:** Ornaments surround crowned shield **Rev:** Bust right

Date	Mintage	F	VF	XF	Unc	BU	
1935	100,000	BV	4.50	6.50	10.00	—	
1935 Proof	—	Value: 22.50					—

**Note:** Restrike not marked



**KM# 515 2 PENGO**  
10.0000 g., 0.6400 Silver 0.2058 oz. ASW, 27 mm. **Subject:** 50th Anniversary - Death of Franz von Liszt **Obv:** Crowned shield within wreath **Rev:** Head right

Date	Mintage	F	VF	XF	Unc	BU	
1936	200,000	—	BV	4.50	8.00	—	
1936 Proof	—	Value: 18.00					—

**Note:** Restrike not marked



**KM# 522.1 2 PENGO**  
2.8000 g., Aluminum, 27 mm. **Obv:** Crowned shield within circle **Rev:** Denomination within circle, wreath surrounds

Date	Mintage	F	VF	XF	Unc	BU
1941	24,000,000	0.15	0.30	0.50	0.80	—
1942	8,000,000	0.15	0.30	0.50	0.80	—
1943	10,000,000	0.15	0.30	0.50	0.80	—

**KM# 522.2 2 PENGO**  
Aluminum, 27 mm. **Obv:** Crowned shield within circle **Rev:** Denomination within circle, wreath surrounds, base of 2 is wavy

Date	Mintage	F	VF	XF	Unc	BU	
1941	40,000	10.00	20.00	35.00	65.00	—	
1941 Restrike, rose	—	—					—

**KM# 512.2 5 PENGO**  
25.3300 g., 0.6400 Silver 0.5212 oz. ASW, 36 mm. **Subject:** 10th Anniversary - Regency of Admiral Horthy **Obv:** Bust right **Rev:** Crowned shield with standing angel supporters

Date	Mintage	F	VF	XF	Unc	BU	
1930 Proof, restrike	—	Value: 18.50					—



**KM# 512.1 5 PENGO**  
25.0000 g., 0.6400 Silver 0.5144 oz. ASW, 36 mm. **Subject:** 10th Anniversary - Regency of Admiral Horthy **Obv:** Bust right **Rev:** Crowned shield with standing angel supporters **Edge:** Raised, sharp reeding

Date	Mintage	F	VF	XF	Unc	BU
1930BP	3,650,000	BV	10.00	12.00	17.50	—



**KM# 516 5 PENGO**  
25.0000 g., 0.6400 Silver 0.5144 oz. ASW, 36 mm. **Subject:** 900th Anniversary - Death of St. Stephen **Obv:** Sword and scepter between crown and shield **Rev:** Crowned bust right

Date	Mintage	F	VF	XF	Unc	BU	
1938	600,000	BV	10.00	12.50	25.00	—	
1938 Proof, restrike not marked	—	Value: 28.50					—



**KM# 517 5 PENGO**  
25.0000 g., 0.6400 Silver 0.5144 oz. ASW, 36 mm. **Subject:** Admiral Miklos Horthy **Obv:** Uniformed bust left **Rev:** Crowned shield with standing angel supporters **Edge:** Smooth, ornamented

Date	Mintage	F	VF	XF	Unc	BU
1938	60	—	—	—	800	—
1939	408,000	BV	10.00	12.50	25.00	—



**KM# 523 5 PENGO**  
Aluminum, 36 mm. **Subject:** 75th Birthday of Admiral Horthy **Obv:** Uniformed bust left **Rev:** Crowned shield with standing angel supporters

Date	Mintage	F	VF	XF	Unc	BU	
1943	2,000,000	0.50	1.00	2.00	4.00	—	
1943 Proof, restrike	—	Value: 6.00					—

**PROVISIONAL GOVERNMENT**  
1944-1946  
**DECIMAL COINAGE**



**KM# 525 5 PENGO**  
Aluminum **Obv:** Parliament Building **Rev:** Crowned shield flanked by grain, fruit and leaves

Date	Mintage	F	VF	XF	Unc	BU	
1945BP	5,002,000	0.50	1.00	3.00	6.50	—	
1945BP PROBAVERET Proof, restrike	—	Value: 17.50					—

**FIRST REPUBLIC**  
1946-1949

**DECIMAL COINAGE**



**KM# 529 2 FILLER**

3.0000 g., Bronze **Obv:** Arms of the Republic **Rev:** Grain stalk divides denomination

Date	Mintage	F	VF	XF	Unc	BU
1946BP	13,665,000	0.25	0.50	1.00	2.00	—
1947BP	23,865,000	0.25	0.50	1.00	2.50	—
1947BP Proof, restrike	—	Value: 6.50				



**KM# 532 1 FORINT**

1.5000 g., Aluminum **Obv:** Arms of the Republic **Rev:** Denomination flanked by leaves

Date	Mintage	F	VF	XF	Unc	BU
1946BP	38,900,000	1.00	2.00	4.00	10.00	—
1947BP	2,600,000	4.00	8.00	15.00	25.00	—
1949BP	17,000,000	2.50	5.00	10.00	20.00	—



**KM# 538 10 FORINT**

20.0000 g., 0.5000 Silver 0.3215 oz. ASW, 36 mm. **Subject:** Centenary of 1848 Revolution **Obv:** Denomination **Rev:** Istvan Szechenyi

Date	Mintage	F	VF	XF	Unc	BU
1948BP	100,000	BV	7.00	9.00	15.00	—
1948BP Proof, restrike	—	Value: 22.50				



**KM# 535 5 FILLER**

6.0000 g., Aluminum **Obv:** Head left **Rev:** Denomination within wreath

Date	Mintage	F	VF	XF	Unc	BU
1948BP	24,000,000	0.40	1.00	2.00	5.00	—
1951BP	15,000,000	0.40	0.75	1.75	5.00	—



**KM# 533 2 FORINT**

2.8000 g., Aluminum **Obv:** Shield within wreath, star at top **Rev:** Denomination, large numeral

Date	Mintage	F	VF	XF	Unc	BU
1946BP	10,000,000	2.00	5.00	10.00	20.00	—
1947BP	3,500,000	3.00	7.50	15.00	30.00	—



**KM# 530 10 FILLER**

3.0000 g., Aluminum-Bronze **Obv:** Dove with branch **Rev:** Denomination

Date	Mintage	F	VF	XF	Unc	BU
1946BP	23,565,000	0.15	0.30	0.70	2.00	—
1947BP	29,580,000	0.15	0.30	0.70	2.00	—
1947BP Proof, restrike	—	Value: 7.50				
1948BP	4,885,000	2.00	3.00	4.00	8.00	—
1950BP	8,000,000	1.00	2.00	3.50	7.50	—



**KM# 534 5 FORINT**

20.0000 g., 0.8350 Silver 0.5369 oz. ASW **Subject:** Lajos Kossuth **Obv:** Arms of the Republic **Rev:** Head right, MUNKÁ A NEMZETI **Note:** Thick planchet.

Date	Mintage	F	VF	XF	Unc	BU
1946BP	39,802	BV	10.00	15.00	30.00	—

**KM# 539 20 FORINT**

28.0000 g., 0.5000 Silver 0.4501 oz. ASW, 40 mm. **Subject:** Centenary of 1848 Revolution **Obv:** Arms of the Republic **Rev:** Mihály Tancsics

Date	Mintage	F	VF	XF	Unc	BU
1948BP	50,000	9.00	12.00	17.50	30.00	—
1948BP Proof, restrike	—	Value: 40.00				



**KM# 531 20 FILLER**

4.0000 g., Aluminum-Bronze **Obv:** Three wheat ears divide date **Rev:** Denomination

Date	Mintage	F	VF	XF	Unc	BU
1946BP	16,560,000	0.40	0.80	1.50	3.00	—
1946BP Proof, restrike	—	Value: 8.00				
1947BP	18,260,000	0.50	1.00	2.00	4.00	—
1948BP	5,180,000	2.00	4.00	8.00	12.00	—
1950BP	6,000,000	1.00	2.00	4.00	10.00	—



**KM# 534a 5 FORINT**

12.0000 g., 0.5000 Silver 0.1929 oz. ASW, 32 mm. **Subject:** Lajos Kossuth **Obv:** Arms of the Republic **Rev:** Head right **Note:** 1.7mm thin planchet.

Date	Mintage	F	VF	XF	Unc	BU
1947	10,004,252	BV	4.00	6.00	—	—
1947 Proof, restrike	—	Value: 12.00				

**PEOPLES REPUBLIC**  
1949-1989

**DECIMAL COINAGE**



**KM# 546 2 FILLER**

0.6900 g., Aluminum, 17.88 mm. **Obv:** Legend and wreath surround center hole **Rev:** Center hole divides denomination within wreath **Edge:** Plain

Date	Mintage	F	VF	XF	Unc	BU
1950BP	24,990,000	—	0.10	0.20	0.50	—
1952BP	5,600,000	—	0.10	0.30	1.00	—
1953BP	9,400,000	—	0.10	0.20	0.50	—
1954BP	10,000,000	—	0.10	0.20	0.50	—
1955BP	6,029,000	—	0.10	0.25	0.75	—
1956BP	4,000,000	—	0.15	0.30	1.00	—
1957BP	5,000,000	—	0.10	0.25	0.50	—
1960BP	3,000,000	0.10	0.15	0.30	0.60	—
1961BP	2,000,000	0.20	0.40	0.60	1.00	—
1962BP	3,000,000	0.10	0.15	0.30	0.60	—
1963BP	2,082,000	0.10	0.20	0.35	0.70	—
1965BP	540,000	—	4.00	8.00	16.00	—
1971BP	1,041,000	0.10	0.15	0.30	0.60	—
1972BP	1,000,000	0.10	0.15	0.30	0.60	—
1973BP	2,820,000	0.10	0.15	0.30	0.60	—
1974BP	50,000	—	0.40	0.80	1.50	—
1975BP	50,000	—	0.40	0.80	1.50	—
1976BP	50,000	—	0.40	0.80	1.50	—



**KM# 536 50 FILLER**

1.4000 g., Aluminum **Obv:** Blacksmith sitting on anvil **Rev:** Denomination within wreath

Date	Mintage	F	VF	XF	Unc	BU
1948BP	15,000,000	50.00	70.00	120	—	—
1948BP Proof, restrike	—	—	—	—	—	—



**KM# 537 5 FORINT**

12.0000 g., 0.5000 Silver 0.1929 oz. ASW, 32 mm. **Subject:** Centenary of 1848 Revolution - Sandor Petofi **Obv:** Denomination above date **Rev:** Head left

Date	Mintage	F	VF	XF	Unc	BU
1948	100,000	BV	4.00	6.00	10.00	—
1948 Proof, restrike	—	Value: 15.00				

Date	Mintage	F	VF	XF	Unc	BU
1977BP	60,000	—	0.40	0.80	1.50	—
1978BP	50,000	—	0.40	0.80	1.50	—
1979BP	30,000	—	0.75	1.25	2.50	—
1980BP	30,000	—	0.75	1.25	2.50	—
1981BP	30,000	—	0.75	1.25	2.50	—
1982BP	30,000	—	0.75	1.25	2.50	—
1983BP	30,000	—	0.75	1.25	2.50	—
1984BP	30,000	—	0.75	1.25	2.50	—
1985BP	30,000	—	0.75	1.25	2.50	—
1986BP	30,000	—	0.75	1.25	2.50	—
1987BP	30,000	—	0.75	1.25	2.50	—
1988BP	30,000	—	0.75	1.25	2.50	—
1989BP	30,000	—	0.75	1.25	2.50	—



**KM# 572 10 FILLER**  
0.6000 g., Aluminum, 18.5 mm. **Obv:** Dove with branch **Rev:** Denomination **Note:** Reduced size.

Date	Mintage	F	VF	XF	Unc	BU
1967	5,000	5.00	10.00	20.00	45.00	—
1968	16,000,000	0.50	1.00	2.50	5.00	—
1969	50,760,000	0.50	1.00	2.50	5.00	—
1970	28,470,000	0.50	1.00	2.50	5.00	—
1971	28,800,000	—	0.50	1.25	2.50	—
1972	17,220,000	—	0.50	1.25	2.50	—
1973	33,720,000	—	0.50	1.25	2.50	—
1974	24,930,000	—	0.50	1.25	2.50	—
1975	30,000,000	—	0.50	1.25	2.50	—
1976	20,025,000	—	0.50	1.25	2.50	—
1977	30,075,000	—	0.50	1.25	2.50	—
1978	36,005,000	—	0.40	1.00	2.00	—
1979	36,060,000	—	0.40	1.00	2.00	—
1980	36,010,000	—	0.40	1.00	2.00	—
1981	36,000,000	—	0.40	1.00	2.00	—
1982	45,015,000	—	0.30	0.75	1.50	—
1983	45,030,000	—	0.30	0.75	1.50	—
1984	42,075,000	—	0.30	0.75	1.50	—
1985	40,035,000	—	0.30	0.75	1.50	—
1986	48,075,000	—	0.30	0.75	1.50	—
1987	45,000,000	—	0.30	0.75	1.50	—
1988	48,015,000	—	0.30	0.75	1.50	—
1989	55,515,000	—	0.25	0.65	1.50	—

**KM# 546a 2 FILLER**

0.6500 g., Copper-Nickel, 17 mm. **Obv:** Legend and wreath surround center hole **Rev:** Center hole divides denomination within wreath

Date	Mintage	F	VF	XF	Unc	BU
1966 Proof	5,000	Value: 4.00	—	—	—	—
1967 Proof	5,000	Value: 4.00	—	—	—	—



**KM# 549 5 FILLER**

0.6000 g., Aluminum, 17 mm. **Obv:** Head left **Rev:** Denomination within wreath

Date	Mintage	F	VF	XF	Unc	BU
1953BP	10,000,000	0.10	0.15	0.30	0.50	—
1955BP	6,005,000	0.15	0.20	0.50	1.00	—
1956BP	6,012,000	0.15	0.20	0.50	1.00	—
1957BP	5,000,000	0.20	0.30	0.60	1.20	—
1959BP	8,000,000	0.15	0.20	0.50	1.00	—
1960BP	7,000,000	0.15	0.20	0.50	1.00	—
1961BP	4,410,000	0.20	0.30	0.60	1.20	—
1962BP	5,590,000	0.20	0.30	0.60	1.20	—
1963BP	4,020,000	0.20	0.30	0.60	1.20	—
1964BP	3,600,000	0.20	0.30	0.60	1.20	—
1965BP	6,000,000	0.20	0.30	0.60	1.20	—
1970BP	3,900,000	—	2.50	5.00	10.00	—
1971BP	100,000	—	0.25	0.50	1.00	—
1972BP	50,000	—	0.25	0.50	1.00	—
1973BP	105,000	—	0.25	0.50	1.00	—
1974BP	60,000	—	0.25	0.50	1.00	—
1975BP	60,000	—	0.25	0.50	1.00	—
1976BP	50,000	—	0.25	0.50	1.00	—
1977BP	60,000	—	0.25	0.50	1.00	—
1978BP	50,000	—	0.25	0.50	1.00	—
1979BP	30,000	—	0.50	1.00	2.00	—
1980BP	30,000	—	0.50	1.00	2.00	—
1981BP	30,000	—	0.50	1.00	2.00	—
1982BP	30,000	—	0.50	1.00	2.00	—
1983BP	30,000	—	0.50	1.00	2.00	—
1984BP	30,000	—	0.50	1.00	2.00	—
1985BP	30,000	—	0.50	1.00	2.00	—
1986BP	30,000	—	0.50	1.00	2.00	—
1987BP	30,000	—	0.50	1.00	2.00	—
1988BP	30,000	—	0.50	1.00	2.00	—
1989BP	30,000	—	0.50	1.00	2.00	—

**KM# 549a 5 FILLER**

Copper-Nickel, 17 mm. **Obv:** Head left **Rev:** Denomination within wreath

Date	Mintage	F	VF	XF	Unc	BU
1966 Proof	5,000	Value: 5.00	—	—	—	—
1967 Proof	5,000	Value: 5.00	—	—	—	—



**KM# 547 10 FILLER**

0.8600 g., Aluminum **Obv:** Dove with branch **Rev:** Denomination

Date	Mintage	F	VF	XF	Unc	BU
1950BP	5,040,000	10.00	20.00	30.00	50.00	—
1951BP	80,950,000	1.50	3.00	5.00	10.00	—
1955BP	10,019,000	2.00	4.00	7.00	15.00	—
1957BP	13,000,000	2.00	4.00	7.00	15.00	—
1958BP	12,015,000	2.00	4.00	7.00	15.00	—
1959BP	15,000,000	2.00	4.00	7.00	15.00	—
1960BP	5,000,000	2.50	5.00	8.00	17.00	—
1961BP	13,000,000	2.00	4.00	7.00	15.00	—
1962BP	4,000,000	2.50	5.00	9.00	18.00	—
1963BP	8,000,000	2.50	5.00	8.00	17.00	—
1964BP	17,008,000	2.00	4.00	7.00	15.00	—
1965BP	21,880,000	2.00	4.00	7.00	15.00	—
1966BP	8,120,000	2.50	5.00	8.00	17.00	—

**KM# 547a 10 FILLER**

Copper-Nickel **Obv:** Dove with branch **Rev:** Denomination

Date	Mintage	F	VF	XF	Unc	BU
1966 Proof	5,000	Value: 6.00	—	—	—	—
1967 Proof	5,000	Value: 6.00	—	—	—	—

**KM# 550 20 FILLER**

1.2000 g., Aluminum, 21 mm. **Obv:** Three wheat ears divide date **Rev:** Lines divide denomination

Date	Mintage	F	VF	XF	Unc	BU
1953BP	45,000,000	1.00	2.00	4.00	8.00	—
1955BP	10,023,000	1.25	2.50	5.00	10.00	—
1957BP	5,000,000	1.75	3.50	7.00	15.00	—
1958BP	10,000,000	1.25	2.50	5.00	10.00	—
1959BP	13,000,000	1.25	2.50	5.00	10.00	—
1961BP	9,000,000	1.25	2.50	5.00	10.00	—
1963BP	7,000,000	1.50	3.00	6.00	12.00	—
1964BP	10,400,000	1.25	2.50	5.00	10.00	—
1965BP	15,000,000	1.25	2.50	5.00	10.00	—
1966BP	5,000,000	1.50	3.00	6.50	12.50	—

**KM# 550a 20 FILLER**

Copper-Nickel **Obv:** Three wheat ears divide date **Rev:** Lines divide denomination

Date	Mintage	F	VF	XF	Unc	BU
1966 Proof	5,000	Value: 8.00	—	—	—	—
1967 Proof	5,000	Value: 8.00	—	—	—	—



**KM# 573 20 FILLER**

0.9000 g., Aluminum, 20.4 mm. **Obv:** Three wheat ears divide date **Rev:** Lines divide denomination **Note:** Reduced size.

Date	Mintage	F	VF	XF	Unc	BU
1967	10,000,000	0.25	0.75	2.50	6.00	—
1968	56,500,000	0.10	0.40	1.25	3.00	—
1969	28,550,000	0.15	0.45	1.50	4.00	—
1970	19,960,000	0.20	0.60	2.00	5.00	—
1971	31,090,000	0.10	0.20	0.75	2.00	—
1972	21,070,000	0.15	0.30	0.75	1.50	—
1973	22,970,000	0.15	0.30	0.75	1.50	—
1974	35,010,000	0.15	0.30	0.75	1.50	—
1975	30,010,000	0.15	0.30	0.75	1.50	—
1976	30,010,000	0.15	0.30	0.75	1.50	—
1977	30,050,000	0.15	0.30	0.75	1.50	—
1978	30,140,000	0.15	0.30	0.75	1.50	—
1979	32,010,000	0.15	0.30	0.75	1.50	—
1980	45,010,000	0.10	0.20	0.50	1.00	—
1981	34,030,000	0.10	0.20	0.50	1.00	—
1982	35,010,000	0.10	0.20	0.50	1.00	—
1983	43,210,000	0.10	0.20	0.50	1.00	—
1984	42,270,000	0.10	0.20	0.50	1.00	—
1985	40,440,000	0.10	0.20	0.50	1.00	—
1986	48,000,000	0.10	0.20	0.50	1.00	—
1987	55,000,000	0.10	0.20	0.50	1.00	—
1988	48,010,000	0.10	0.20	0.50	1.00	—
1989	64,660,000	—	—	0.10	0.50	—

**KM# 627 20 FILLER**

0.9000 g., Aluminum, 20.4 mm. **Series:** F.A.O. **Obv:** Three wheat ears above banner **Rev:** Lines divide denomination

Date	Mintage	F	VF	XF	Unc	BU
1983	50,000	—	0.50	1.00	2.50	—



**KM# 551 50 FILLER**

1.4000 g., Aluminum **Obv:** Blacksmith seated on anvil **Rev:** Denomination within wreath

Date	Mintage	F	VF	XF	Unc	BU
1953BP	10,017,000	1.50	3.00	6.00	12.00	—
1965BP	3,005,000	1.25	2.50	5.00	10.00	—
1966BP	1,500,000	1.75	3.50	7.00	15.00	—

**KM# 551a 50 FILLER**

Copper-Nickel **Obv:** Blacksmith seated on anvil **Rev:** Denomination within wreath

Date	Mintage	F	VF	XF	Unc	BU
1966 Proof	5,000	Value: 10.00	—	—	—	—
1967 Proof	5,000	Value: 10.00	—	—	—	—



**KM# 574 50 FILLER**

1.2000 g., Aluminum, 21.5 mm. **Subject:** Elizabeth Bridge in Budapest **Obv:** Bridge **Rev:** Denomination above date

Date	Mintage	F	VF	XF	Unc	BU
1967	20,000,0					





**KM# 555 FORINT**  
1.5000 g., Aluminum, 22.8 mm. **Obv:** Star above shield within wreath **Rev:** Leaves flank denomination

Date	Mintage	F	VF	XF	Unc	BU
1957	7,500,000	2.00	4.00	8.00	16.00	—
1958	5,070,000	1.50	3.00	6.00	12.00	—
1960	5,000,000	1.25	2.50	5.00	10.00	—
1961	5,000,000	1.25	2.50	5.00	10.00	—
1963	3,000,000	1.50	3.00	6.50	12.50	—
1964	6,080,000	1.00	2.00	4.00	8.00	—
1965	9,810,000	1.00	2.00	4.00	8.00	—
1966	5,680,000	1.75	3.50	7.50	15.00	—

**KM# 555a FORINT**  
5.8500 g., 0.8350 Silver 0.1570 oz. ASW, 22.8 mm. **Obv:** Star above shield within wreath **Rev:** Leaves flank denomination

Date	Mintage	F	VF	XF	Unc	BU
1966 Proof	5,000	Value: 12.00				
1967 Proof	5,000	Value: 12.00				



**KM# 575 FORINT**  
1.4000 g., Aluminum, 22.8 mm. **Obv:** Star above shield within wreath **Rev:** Leaves flank denomination

Date	Mintage	F	VF	XF	Unc	BU
1967	60,000,000	0.65	1.25	2.50	5.00	—
1968	53,230,000	0.65	1.25	2.50	6.00	—
1969	27,664,000	1.00	2.00	4.00	8.00	—
1970	11,290,000	1.00	2.00	4.00	10.00	—
1971	100,000	0.10	0.20	0.50	1.00	—
1972	110,000	0.25	0.50	1.00	2.00	—
1973	1,990,000	0.10	0.20	0.50	1.00	—
1974	4,990,000	0.10	0.20	0.50	1.00	—
1975	10,000,000	0.10	0.20	0.40	0.80	—
1976	15,000,000	0.10	0.20	0.40	0.80	—
1977	10,050,000	0.10	0.20	0.40	0.80	—
1978	50,000	0.20	0.40	0.85	1.75	—
1979	10,070,000	0.10	0.20	0.35	0.70	—
1980	20,040,000	0.10	0.20	0.35	0.70	—
1981	25,040,000	0.10	0.20	0.35	0.70	—
1982	10,000,000	0.10	0.20	0.35	0.70	—
1983	20,140,000	0.10	0.20	0.35	0.70	—
1984	6,010,000	0.15	0.30	0.60	1.20	—
1985	30,000	0.25	0.50	1.00	2.00	—
1986	30,000	0.25	0.50	1.00	2.00	—
1987	13,000,000	0.10	0.20	0.50	1.00	—
1988	20,080,000	0.10	0.20	0.35	0.75	—
1989	115,920,000	—	0.15	0.30	0.60	—



**KM# 548 2 FORINT**  
Copper-Nickel **Obv:** Wreath surrounds hammer and wheat ear on radiant background with star above **Rev:** Denomination within 3/4 wreath

Date	Mintage	F	VF	XF	Unc	BU
1950BP	18,500,000	1.75	3.50	7.00	15.00	—
1951BP	4,000,000	2.00	4.00	8.00	16.00	—
1952BP	4,530,000	2.00	4.00	8.00	16.00	—



**KM# 556 2 FORINT**  
4.9500 g., Copper-Nickel, 25 mm. **Obv:** Star above shield within wreath **Rev:** Denomination within 3/4 wreath **Edge:** Flora vines

Date	Mintage	F	VF	XF	Unc	BU
1957	5,000,000	1.50	3.00	6.00	12.50	—

Date	Mintage	F	VF	XF	Unc	BU
1958	1,033,000	1.75	3.50	7.00	15.00	—
1960	4,000,000	1.50	3.00	6.00	12.50	—
1961	690,000	2.00	4.00	8.00	16.00	—
1962	1,190,000	1.50	3.00	6.00	12.50	—



**KM# 556a 2 FORINT**  
5.1200 g., Copper-Nickel-Zinc **Obv:** Star above shield within wreath **Rev:** Denomination within 3/4 wreath

Date	Mintage	F	VF	XF	Unc	BU
1962	1,210,000	1.25	2.50	5.00	10.00	—
1963	3,100,000	1.25	2.50	5.00	10.00	—
1964	3,250,000	1.25	2.50	5.00	10.00	—
1965	4,395,000	1.25	2.50	5.00	10.00	—
1966	6,630,000	1.25	2.50	5.00	10.00	—

**KM# 556b 2 FORINT**  
6.1200 g., 0.8350 Silver 0.1643 oz. ASW **Obv:** Star above shield within wreath **Rev:** Denomination within 3/4 wreath

Date	Mintage	F	VF	XF	Unc	BU
1966 Proof	5,000	Value: 14.00				
1967 Proof	5,000	Value: 14.00				



**KM# 591 2 FORINT**  
4.4400 g., Brass, 22.4 mm. **Rev:** Denomination divides date

Date	Mintage	F	VF	XF	Unc	BU
1970	49,195,000	0.50	1.00	2.00	4.00	—
1971	10,830,000	0.10	0.50	1.00	2.00	—
1972	10,015,000	0.10	0.50	1.00	2.00	—
1973	820,000	1.00	2.00	4.00	8.00	—
1974	10,000,000	0.25	0.75	1.50	3.00	—
1975	20,030,000	0.25	0.75	1.50	3.00	—
1976	15,000,000	0.25	0.75	1.50	3.00	—
1977	10,115,000	0.25	0.75	1.50	3.00	—
1978	12,000,000	0.25	0.75	1.50	3.00	—
1979	10,127,000	0.25	0.75	1.50	3.00	—
1980	12,005,000	0.25	0.75	1.50	3.00	—
1981	10,010,000	0.25	0.75	1.50	3.00	—
1982	10,005,000	0.25	0.75	1.50	3.00	—
1983	20,160,000	0.25	0.75	1.50	3.00	—
1984	5,000,000	0.75	1.50	3.00	6.00	—
1985	10,675,000	0.25	0.75	1.50	3.00	—
1986	30,000	1.50	3.00	6.00	12.00	—
1987	5,030,000	0.50	1.00	2.00	4.00	—
1988	5,035,000	0.50	1.00	2.00	4.00	—
1989	79,223,000	0.10	0.25	0.50	1.00	—



**KM# 576 5 FORINT**  
7.2100 g., Copper-Nickel, 27 mm. **Subject:** Lajos Kossuth **Obv:** Star above shield within wreath **Rev:** Head right

Date	Mintage	F	VF	XF	Unc	BU
1967BP	20,000,000	0.50	1.00	2.50	5.00	—
1968BP	29,000	5.00	10.00	20.00	35.00	—



**KM# 594 5 FORINT**  
5.7300 g., Nickel, 24.3 mm. **Obv:** Head right **Rev:** Small shield above denomination

Date	Mintage	F	VF	XF	Unc	BU
1971	20,004,000	0.20	0.35	0.75	1.50	—
1972	5,000,000	0.25	0.50	1.00	2.00	—
1973	100,000	0.35	0.75	1.50	3.00	—
1974	50,000	0.35	0.75	1.50	3.00	—

Date	Mintage	F	VF	XF	Unc	BU
1975	50,000	0.35	0.75	1.50	3.00	—
1976	5,090,000	0.25	0.50	1.00	2.00	—
1977	50,000	0.35	0.75	1.50	3.00	—
1978	6,000,000	0.25	0.50	1.00	2.00	—
1979	10,000,000	0.25	0.50	1.00	2.00	—
1980	6,002,000	0.25	0.50	1.00	2.00	—
1981	5,002,000	0.25	0.50	1.00	2.00	—
1982	936,000	0.30	0.60	1.25	2.50	—



**KM# 628 5 FORINT**  
Nickel **Series:** F.A.O. **Obv:** Flower holds logo within circle **Rev:** Small shield above denomination

Date	Mintage	F	VF	XF	Unc	BU
1983	50,000	—	1.00	2.00	3.50	—



**KM# 635 5 FORINT**  
Copper-Nickel **Subject:** Lajos Kossuth **Obv:** Head right **Rev:** Small shield above denomination

Date	Mintage	F	VF	XF	Unc	BU
1983	15,240,000	0.15	0.25	0.50	1.00	—
1984	25,018,000	0.15	0.25	0.50	1.00	—
1985	25,286,000	0.15	0.25	0.50	1.00	—
1986	1,030,000	0.20	0.35	0.75	1.50	—
1987	30,000	0.30	0.60	1.25	2.50	—
1988	4,050,000	0.20	0.35	0.75	1.50	—
1989	39,014,000	0.15	0.25	0.50	1.00	—



**KM# 552 10 FORINT**  
12.5000 g., 0.8000 Silver 0.3215 oz. ASW, 30 mm. **Subject:** 10th Anniversary of Forint **Obv:** National Museum in Budapest **Rev:** Leaves back of denomination, small shield above

Date	Mintage	F	VF	XF	Unc	BU
1956BP	22,000	BV	5.50	8.00	16.00	—



**KM# 595 10 FORINT**  
8.8300 g., Nickel, 28 mm. **Obv:** Strobl Monument **Rev:** Small shield below denomination

Date	Mintage	F	VF	XF	Unc	BU
1971	24,998,000	0.35	0.75	1.50	3.00	4.50
1972	25,078,000	0.35	0.75	1.50	3.00	4.50
1973	78,000	0.60	1.25	2.50	5.00	7.50
1974	50,000	0.60	1.25	2.50	5.00	7.50
1975	50,000	0.60	1.25	2.50	5.00	7.50
1976	3,568,000	0.50	1.00	2.00	4.00	5.50
1977	4,618,000	0.50	1.00	2.00	4.00	5.50
1978	50,000	0.60	1.25	2.50	5.00	7.50
1979	5,000,000	0.50	1.00	2.00	4.00	5.50
1980	2,550,000	0.50	1.00	2.00	4.00	5.50
1982	30,000	0.60	1.25	2.50	5.00	7.50



**KM# 620 10 FORINT**  
 8.8300 g., Nickel, 28 mm. **Series:** F.A.O. **Obv:** Strobl Monument  
**Rev:** Small shield below denomination  
**Date** **Mintage** **F** **VF** **XF** **Unc** **BU**  
 1981 60,000 — — 2.50 5.00 7.50



**KM# 629 10 FORINT**  
 8.8300 g., Nickel, 28 mm. **Series:** F.A.O. **Obv:** Logo at right of figure with large jar and bowl **Rev:** Small shield below denomination  
**Date** **Mintage** **F** **VF** **XF** **Unc** **BU**  
 1983 50,000 — — 2.50 5.00 —



**KM# 636 10 FORINT**  
 6.0100 g., Aluminum-Bronze, 28 mm. **Obv:** Strobl Monument  
**Rev:** Small shield below denomination **Note:** Circulation coinage.  
**Date** **Mintage** **F** **VF** **XF** **Unc** **BU**  
 1983 11,004,000 0.25 0.50 1.00 2.00 3.00  
 1984 7,578,000 0.25 0.50 1.00 2.00 3.00  
 1985 27,648,000 0.25 0.50 1.00 2.00 3.00  
 1986 15,006,000 0.25 0.50 1.00 2.00 3.00  
 1987 10,000,000 0.25 0.50 1.00 2.00 3.00  
 1988 5,000,000 0.25 0.50 1.00 2.00 3.00  
 1989 37,094,000 0.25 0.50 1.00 2.00 3.00



**KM# 553 20 FORINT**  
 17.5000 g., 0.8000 Silver 0.4501 oz. ASW, 32 mm. **Subject:** 10th Anniversary of Forint **Obv:** Szechenyi suspension bridge in Budapest **Rev:** Shield on ornamental background  
**Date** **Mintage** **F** **VF** **XF** **Unc** **BU**  
 1956BP 22,000 8.00 10.00 12.00 20.00 —



**KM# 630 20 FORINT**  
 Copper-Nickel, 26.5 mm. **Subject:** György Dózsa **Obv:** Head looking left **Rev:** Small shield above denomination  
**Date** **Mintage** **F** **VF** **XF** **Unc** **BU**  
 1982 13,404,000 0.25 0.50 0.80 1.60 —  
 1983 18,006,000 0.25 0.50 0.80 1.60 —  
 1984 31,016,000 0.25 0.50 0.80 1.60 —  
 1985 20,122,000 0.25 0.50 0.80 1.60 —  
 1986 6,000,000 0.35 0.65 1.25 2.25 —  
 1987 30,000 0.40 0.75 1.50 3.00 —  
 1988 30,000 0.40 0.75 1.50 3.00 —  
 1989 31,890,000 0.25 0.50 0.80 1.60 —



**KM# 637 20 FORINT**  
 Copper-Nickel **Subject:** Forestry for Development **Obv:** Leaf within globe above denomination **Rev:** Stylized tree within patterned archway  
**Date** **Mintage** **F** **VF** **XF** **Unc** **BU**  
 1984 15,000 — — — 3.00 —  
 1984 Proof 5,000 Value: 7.00



**KM# 653 20 FORINT**  
 Copper-Nickel **Series:** F.A.O. **Obv:** Logos with dates within box above stylized denomination **Rev:** Wheat ear divides fish and leaf, lined background  
**Date** **Mintage** **F** **VF** **XF** **Unc** **BU**  
 1985 25,000 — — — 4.00 —  
 1985 Proof — Value: 6.50



**KM# 554 25 FORINT (Huszonot)**  
 20.0000 g., 0.8000 Silver 0.5144 oz. ASW, 34 mm. **Subject:** 10th Anniversary Forint **Obv:** Parliament Building in Budapest **Rev:** Leaves within cogwheel, arms above  
**Date** **Mintage** **F** **VF** **XF** **Unc** **BU**  
 1956BP 22,000 9.00 12.00 15.00 20.00 —



**KM# 557 25 FORINT (Huszonot)**  
 17.5000 g., 0.7500 Silver 0.4220 oz. ASW **Subject:** 150th Anniversary - Birth of Liszt, Musician **Obv:** Harp **Rev:** Head right  
**Date** **Mintage** **F** **VF** **XF** **Unc** **BU**  
 1961 Proof 15,000 Value: 15.50



**KM# 558 25 FORINT (Huszonot)**  
 17.5000 g., 0.7500 Silver 0.4220 oz. ASW **Subject:** 80th Anniversary - Birth of Bartok, Composer **Obv:** Small harp above denomination **Rev:** Head left  
**Date** **Mintage** **F** **VF** **XF** **Unc** **BU**  
 1961 Proof 15,000 Value: 16.50



**KM# 567 25 FORINT (Huszonot)**  
 12.0000 g., 0.6400 Silver 0.2469 oz. ASW **Subject:** 40th Anniversary - Death of Zrinyi **Obv:** Monument **Rev:** Head 3/4 right  
**Date** **Mintage** **F** **VF** **XF** **Unc** **BU**  
 1966 Proof 11,000 Value: 20.00



**KM# 577 25 FORINT (Huszonot)**  
 12.0000 g., 0.7500 Silver 0.2893 oz. ASW **Subject:** 85th Birthday of Kodaly, Composer **Obv:** Peacock above denomination **Rev:** Bust 3/4 left  
**Date** **Mintage** **F** **VF** **XF** **Unc** **BU**  
 1967 15,000 — — — 10.00 —  
 1967 Proof — Value: 12.50



**KM# 559 50 FORINT (Otven)**  
 20.0000 g., 0.7500 Silver 0.4822 oz. ASW **Subject:** 150th Anniversary - Birth of Liszt, Musician **Obv:** Harp below denomination **Rev:** Head right  
**Date** **Mintage** **F** **VF** **XF** **Unc** **BU**  
 1961BP Proof 15,000 Value: 20.00



**KM# 560 50 FORINT (Otven)**  
 3.8380 g., 0.9860 Gold 0.1217 oz. AGW **Subject:** 150th Anniversary - Birth of Liszt, Musician **Obv:** Harp below denomination **Rev:** Head right  
**Date** **Mintage** **F** **VF** **XF** **Unc** **BU**  
 1961 Proof 2,503 Value: 120



**KM# 561 50 FORINT (Otven)**  
 20.0000 g., 0.7500 Silver 0.4822 oz. ASW **Subject:** 80th Anniversary - Birth of Bartok, Composer **Obv:** Small harp above denomination **Rev:** Head left  
**Date** **Mintage** **F** **VF** **XF** **Unc** **BU**  
 1961 Proof 15,000 Value: 20.00



**KM# 562 50 FORINT (Otven)**  
 3.8380 g., 0.9860 Gold 0.1217 oz. AGW **Subject:** 80th Anniversary - Birth of Bartok, Composer **Obv:** Small harp above denomination **Rev:** Head left  
**Date** **Mintage** **F** **VF** **XF** **Unc** **BU**  
 1961 Proof 2,503 Value: 125



**KM# 589 50 FORINT (Otven)**  
 16.0000 g., 0.6400 Silver 0.3292 oz. ASW **Subject:** 50th Anniversary - Republic of Councils **Obv:** Small arms above denomination **Rev:** Half figure with arms spread  
**Date** **Mintage** **F** **VF** **XF** **Unc** **BU**  
 1969 12,000 — — — 8.00 10.00  
 1969 Proof 3,000 Value: 15.00



**KM# 601 50 FORINT (Otven)**  
 16.0000 g., 0.6400 Silver 0.3292 oz. ASW **Subject:** 50th Anniversary of National Bank **Obv:** Small shield left of denomination **Rev:** Bank building  
**Date** **Mintage** **F** **VF** **XF** **Unc** **BU**  
 1974 — 24,000 — — — 7.00 8.50  
 1974 Proof 6,000 Value: 10.00



**KM# 568 50 FORINT (Otven)**  
 20.0000 g., 0.6400 Silver 0.4115 oz. ASW **Subject:** 400th Anniversary - Death of Zrínyi **Obv:** Monument **Rev:** Head 3/4 right  
**Date** **Mintage** **F** **VF** **XF** **Unc** **BU**  
 1966BP Proof 11,000 Value: 25.00



**KM# 592 50 FORINT (Otven)**  
 16.0000 g., 0.6400 Silver 0.3292 oz. ASW **Subject:** 25th Anniversary of Liberation **Obv:** Strobl monument **Rev:** Small shield below denomination  
**Date** **Mintage** **F** **VF** **XF** **Unc** **BU**  
 1970 20,000 — — — 7.00 9.00  
 1970 Proof 5,000 Value: 12.50



**KM# 663 50 FORINT (Otven)**  
 Copper-Nickel **Subject:** 25th Anniversary of World Wildlife Foundation **Obv:** Star above shield within wreath **Rev:** Red-footed Falcon  
**Date** **Mintage** **F** **VF** **XF** **Unc** **BU**  
 1988 45,000 — — — 6.50 8.00



**KM# 578 50 FORINT (Otven)**  
 20.0000 g., 0.7500 Silver 0.4822 oz. ASW **Subject:** 85th Birthday of Kodaly, Composer **Obv:** Peacock above denomination **Rev:** Bust 3/4 left  
**Date** **Mintage** **F** **VF** **XF** **Unc** **BU**  
 1967 15,000 — — — 10.00 11.50  
 1967 Proof — Value: 12.50



**KM# 596 50 FORINT (Otven)**  
 16.0000 g., 0.6400 Silver 0.3292 oz. ASW **Subject:** 1000th Anniversary - Birth of St. Stephen **Obv:** Denomination below central design **Rev:** St. Stephen on horseback  
**Date** **Mintage** **F** **VF** **XF** **Unc** **BU**  
 1972 24,000 — — — 10.00 12.00  
 1972 Proof 6,000 Value: 15.00



**KM# 563 100 FORINT (Szaz)**  
 7.6760 g., 0.9860 Gold 0.2433 oz. AGW **Subject:** 150th Anniversary - Birth of Liszt, Musician **Obv:** Head right **Rev:** Harp below denomination  
**Date** **Mintage** **F** **VF** **XF** **Unc** **BU**  
 1961BP Proof 2,500 Value: 245



**KM# 582 50 FORINT (Otven)**  
 20.0000 g., 0.6400 Silver 0.4115 oz. ASW **Subject:** 150th Anniversary - Birth of Semmelweis **Obv:** Head right **Rev:** Star above shield on radiant background, wreath surrounds  
**Date** **Mintage** **F** **VF** **XF** **Unc** **BU**  
 1968 20,000 — — — 10.00 11.50  
 1968 Proof 4,750 Value: 12.50



**KM# 564 100 FORINT (Szaz)**  
 7.6760 g., 0.9860 Gold 0.2433 oz. AGW **Subject:** 80th Anniversary - Birth of Bartok, Composer **Obv:** Head left **Rev:** Small harp above denomination  
**Date** **Mintage** **F** **VF** **XF** **Unc** **BU**  
 1961 Proof 2,500 Value: 245



**KM# 583 50 FORINT (Otven)**  
 4.2050 g., 0.9000 Gold 0.1217 oz. AGW **Subject:** 150th Anniversary - Birth of Semmelweis **Obv:** Head right **Rev:** Star above shield within wreath  
**Date** **Mintage** **F** **VF** **XF** **Unc** **BU**  
 1968 Proof 25,000 Value: 115



**KM# 599 50 FORINT (Otven)**  
 16.0000 g., 0.6400 Silver 0.3292 oz. ASW **Subject:** 150th Anniversary - Birth of Sandor Petofi, Poet **Obv:** Ribbon above denomination **Rev:** Bust 3/4 facing, upper right  
**Date** **Mintage** **F** **VF** **XF** **Unc** **BU**  
 1973 24,000 — — — 8.00 10.00  
 1973 Proof 6,000 Value: 12.00



**KM# 569 100 FORINT (Szaz)**  
 8.4100 g., 0.9000 Gold 0.2433 oz. AGW **Subject:** 400th Anniversary - Death of Zrínyi **Obv:** Monument **Rev:** Head 3/4 right  
**Date** **Mintage** **F** **VF** **XF** **Unc** **BU**  
 1966 Proof 3,300 Value: 245



**KM# 579 100 FORINT (Szaz)**  
 28.0000 g., 0.7500 Silver 0.6751 oz. ASW **Subject:** 85th  
 Birthday of Kodaly, Composer **Obv:** Peacock above  
 denomination **Rev:** Bust 3/4 left  

Date	Mintage	F	VF	XF	Unc	BU
1967BP	10,000	—	—	—	25.00	28.00
1967BP Proof	—	—	—	—	Value: 40.00	—



**KM# 593 100 FORINT (Szaz)**  
 22.0000 g., 0.6400 Silver 0.4527 oz. ASW **Subject:** 25th  
 Anniversary of Liberation **Obv:** Strobi monument **Rev:** Star above  
 shield within wreath  

Date	Mintage	F	VF	XF	Unc	BU
1970	20,000	—	—	—	10.00	12.00
1970 Proof	5,000	—	—	—	Value: 16.00	—



**KM# 602 100 FORINT (Szaz)**  
 22.0000 g., 0.6400 Silver 0.4527 oz. ASW **Subject:** 25th  
 Anniversary of KGST **Obv:** Star above shield within wreath **Rev:**  
 Coins of Hungary, Russia, Romania, East Germany, Mongolia,  
 Poland, Cuba, Czechoslovakia and Bulgaria  

Date	Mintage	F	VF	XF	Unc	BU
1974	20,000	—	—	—	8.50	9.50
1974 Proof	5,000	—	—	—	Value: 11.50	—



**KM# 584 100 FORINT (Szaz)**  
 28.0000 g., 0.6400 Silver 0.5761 oz. ASW **Subject:** 150th  
 Anniversary - Birth of Semmelweis **Obv:** Head right **Rev:** Star  
 above shield within wreath  

Date	Mintage	F	VF	XF	Unc	BU
1968	20,000	—	—	—	10.00	12.00
1968 Proof	4,750	—	—	—	Value: 17.50	—



**KM# 597 100 FORINT (Szaz)**  
 22.0000 g., 0.6400 Silver 0.4527 oz. ASW **Subject:** 1000th  
 Anniversary - Birth of St. Stephen **Obv:** St. Stephen's monogram  
**Rev:** Crowned bust facing  

Date	Mintage	F	VF	XF	Unc	BU
1972	24,000	—	—	—	10.00	12.00
1972 Proof	6,000	—	—	—	Value: 15.00	—



**KM# 603 100 FORINT (Szaz)**  
 22.0000 g., 0.6400 Silver 0.4527 oz. ASW **Subject:** 50th  
 Anniversary of National Bank **Obv:** Small shield at upper left **Rev:**  
 Depictions of symbols of various professions  

Date	Mintage	F	VF	XF	Unc	BU
1974	24,000	—	—	—	8.00	9.00
1974 Proof	6,000	—	—	—	Value: 10.00	—



**KM# 585 100 FORINT (Szaz)**  
 8.4100 g., 0.9000 Gold 0.2433 oz. AGW **Subject:** 150th  
 Anniversary - Birth of Semmelweis **Obv:** Head right **Rev:** Star  
 above shield within wreath  

Date	Mintage	F	VF	XF	Unc	BU
1968 Proof	23,000	—	—	—	Value: 235	—

**KM# 598 100 FORINT (Szaz)**  
 22.0000 g., 0.6400 Silver 0.4527 oz. ASW **Subject:** Buda and  
 Pest Union Centennial **Obv:** Star above shield within wreath **Rev:**  
 Design depicting union, roman numerals below  

Date	Mintage	F	VF	XF	Unc	BU
1972	25,000	—	—	—	10.00	12.00
1972 Proof	6,000	—	—	—	Value: 15.00	—



**KM# 617 100 FORINT (Szaz)**  
 Nickel, 32 mm. **Subject:** 1st Soviet-Hungarian Space Flight  
**Obv:** Star above shield within wreath **Rev:** Astronauts above  
 globe, shuttle lower right  

Date	Mintage	F	VF	XF	Unc	BU
1980	180,000	—	—	—	4.00	6.00
1980 Proof	20,000	—	—	—	Value: 8.00	—



**KM# 590 100 FORINT (Szaz)**  
 22.0000 g., 0.6400 Silver 0.4527 oz. ASW **Subject:** 50th  
 Anniversary - Republic of Councils **Obv:** Denomination below  
 small arms flanked by clovers **Rev:** Half figure with arms spread  

Date	Mintage	F	VF	XF	Unc	BU
1969	12,000	—	—	—	10.00	12.00
1969 Proof	3,000	—	—	—	Value: 15.00	—



**KM# 600 100 FORINT (Szaz)**  
 22.0000 g., 0.6400 Silver 0.4527 oz. ASW **Subject:** 150th  
 Anniversary - Birth of Sandor Petofi, Poet **Obv:** Star above shield  
 within wreath divides date **Rev:** Head 3/4 facing below inscription  

Date	Mintage	F	VF	XF	Unc	BU
1973	24,000	—	—	—	8.50	10.00
1973 Proof	6,000	—	—	—	Value: 12.50	—



**KM# 621 100 FORINT (Szaz)**  
 Nickel, 32 mm. **Subject:** World Food Day **Obv:** Grain stalks  
**Rev:** Kneeling figure  

Date	Mintage	F	VF	XF	Unc	BU
1981	80,000	—	—	—	7.00	—
1981 Proof	20,000	—	—	—	Value: 10.00	—





**KM# 622 100 FORINT (Szaz)**  
 Copper-Nickel-Zinc, 32 mm. **Subject:** 1300th Anniversary of Bulgarian Statehood **Obv:** Star above shield within wreath, grain stalks flank **Rev:** Sword handle and feather divide heads of Sándor Petöfi and Khrisztó Botev

Date	Mintage	F	VF	XF	Unc	BU
1981 Proof	50,000	Value: 8.00				



**KM# 633 100 FORINT (Szaz)**  
 Copper-Nickel-Zinc, 32 mm. **Subject:** Count István Széchenyi **Obv:** Small shield above denomination **Rev:** Bust at left, three shields at right

Date	Mintage	F	VF	XF	Unc	BU
1983	30,000				6.00	7.00
1983 Proof	20,000	Value: 9.00				



**KM# 645 100 FORINT (Szaz)**  
 Copper-Nickel-Zinc, 32 mm. **Subject:** Wildlife Preservation **Obv:** Dates within side circles, divided by artistic denomination and legend within box **Rev:** European Otter

Date	Mintage	F	VF	XF	Unc	BU
1985	20,000				10.00	14.00



**KM# 634 100 FORINT (Szaz)**  
 Copper-Nickel-Zinc, 32 mm. **Subject:** 100th Anniversary - Birth of Béla Czóbel, Painter **Obv:** Denomination within wreath **Rev:** Head 3/4 facing

Date	Mintage	F	VF	XF	Unc	BU
1983	20,000				6.00	7.00
1983 Proof	10,000	Value: 10.00				



**KM# 646 100 FORINT (Szaz)**  
 Copper-Nickel-Zinc, 32 mm. **Subject:** Wildlife Preservation **Obv:** Dates within side circles, divided by artistic denomination and legend within box **Rev:** Wildcat

Date	Mintage	F	VF	XF	Unc	BU
1985	20,000				10.00	14.00

**KM# 626 100 FORINT (Szaz)**  
 Copper-Nickel, 38.5 mm. **Subject:** World Football Championship **Obv:** Star above shield within wreath **Rev:** Soccer players

Date	Mintage	F	VF	XF	Unc	BU
1982	150,000				2.50	4.00



**KM# 638 100 FORINT (Szaz)**  
 Copper-Nickel-Zinc **Subject:** 200th Anniversary - Birth of Sándor Köröscsoma **Obv:** Design divides date and denomination **Rev:** Half figure and dates left

Date	Mintage	F	VF	XF	Unc	BU
1984	20,000				6.00	7.00
1984 Proof	10,000	Value: 10.00				



**KM# 647 100 FORINT (Szaz)**  
 Copper-Nickel-Zinc, 38.5 mm. **Subject:** World Football **Obv:** Soccer ball and globe form zeros of denomination **Rev:** Map of Mexico

Date	Mintage	F	VF	XF	Unc	BU
1985	30,000				7.50	9.00



**KM# 639 100 FORINT (Szaz)**  
 Copper-Nickel-Zinc, 32 mm. **Subject:** Forestry for Development **Obv:** Tree at center of globe **Rev:** Stumps and seedlings

Date	Mintage	F	VF	XF	Unc	BU
1984	15,000				6.00	7.00
1984 Proof	5,000	Value: 10.00				

**KM# 631 100 FORINT (Szaz)**  
 Copper-Nickel, 38.5 mm. **Series:** F.A.O. **Obv:** Denomination and date right of logo on lined background **Rev:** Small hearts below stylized design

Date	Mintage	F	VF	XF	Unc	BU
1983	50,000				3.50	4.50
1983 Proof	10,000	Value: 5.50				



**KM# 632 100 FORINT (Szaz)**  
 Copper-Nickel-Zinc, 32 mm. **Subject:** 200th Anniversary - Birth of Simon Bolivar **Obv:** Andean Condor **Rev:** Grain sprigs form collar below head 3/4 left, map at left

Date	Mintage	F	VF	XF	Unc	BU
1983	20,000				6.50	7.50
1983 Proof	10,000	Value: 9.50				



**KM# 644 100 FORINT (Szaz)**  
 Copper-Nickel-Zinc, 32 mm. **Subject:** Wildlife Preservation **Obv:** Dates within side circles, divided by artistic denomination and legend within box **Rev:** Pond Turtle within square

Date	Mintage	F	VF	XF	Unc	BU
1985	20,000				10.00	14.00



**KM# 648 100 FORINT (Szaz)**  
 Copper-Nickel-Zinc, 38.5 mm. **Subject:** World Football **Obv:** Soccer ball and globe form zeros of denomination **Rev:** Native Mexican artifacts

Date	Mintage	F	VF	XF	Unc	BU
1985	30,000				7.50	9.00



**KM# 651 100 FORINT (Szaz)**  
 Copper-Nickel-Zinc, 32 mm. **Subject:** Budapest Cultural Forum  
**Obv:** Denomination **Rev:** Inscription within window, plant on sill  
**Date** **Mintage** **F** **VF** **XF** **Unc** **BU**  
 1985 40,000 — — — 5.00 6.00  
 1985 Proof — Value: 8.00



**KM# 654 100 FORINT (Szaz)**  
 Copper-Nickel-Zinc, 32 mm. **Series:** F.A.O. **Obv:** Logo and dates within box above denomination **Rev:** Grain sprigs divide fish in water and tree  
**Date** **Mintage** **F** **VF** **XF** **Unc** **BU**  
 1985 20,000 — — — 6.00 7.00  
 1985 Proof 5,000 Value: 8.00



**KM# 655 100 FORINT (Szaz)**  
 Copper-Nickel-Zinc, 32 mm. **Subject:** 200th Anniversary - Birth of Andras Fay **Obv:** Denomination and date above legend, fly below **Rev:** Bust at right looking left  
**Date** **Mintage** **F** **VF** **XF** **Unc** **BU**  
 1986 42,000 — — — 5.00 6.00  
 1986 Proof 8,000 Value: 8.00



**KM# 664 100 FORINT (Szaz)**  
 Copper-Nickel, 38.5 mm. **Subject:** 1990 World Cup Soccer  
**Obv:** Denomination **Rev:** Soccer players  
**Date** **Mintage** **F** **VF** **XF** **Unc** **BU**  
 1988 23,000 — — — 9.00 10.00



**KM# 665 100 FORINT (Szaz)**  
 Copper-Nickel-Zinc, 38.5 mm. **Subject:** Europe Football Championship **Obv:** Flag and maps on globes make up denomination numerals **Rev:** Soccer player and net within television screen  
**Date** **Mintage** **F** **VF** **XF** **Unc** **BU**  
 1988 20,000 — — — 9.00 10.00



**KM# 668 100 FORINT (Szaz)**  
 Copper-Nickel, 38.5 mm. **Subject:** 1990 World Cup Soccer  
**Obv:** Denomination **Rev:** Players with pennants shaking hands  
**Date** **Mintage** **F** **VF** **XF** **Unc** **BU**  
 1989 23,000 — — — 9.00 10.00



**KM# 586 200 FORINT (Ketszaz)**  
 16.8210 g., 0.9000 Gold 0.4867 oz. AGW, 34 mm. **Subject:** 150th Anniversary - Birth of Ignac Semmelweis **Obv:** Head right **Rev:** Star above shield within wreath  
**Date** **Mintage** **F** **VF** **XF** **Unc** **BU**  
 1968BP Proof 14,000 Value: 475



**KM# 604 200 FORINT (Ketszaz)**  
 28.0000 g., 0.6400 Silver 0.5761 oz. ASW **Subject:** 30th Anniversary of Liberation **Obv:** Small shield divides date, denomination below **Rev:** Dove above legend and bridge  
**Date** **Mintage** **F** **VF** **XF** **Unc** **BU**  
 1975BP 20,000 — — — 10.00 12.00  
 1975BP Proof 10,000 Value: 15.00

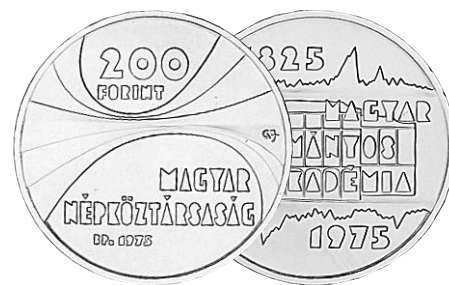

**KM# 605 200 FORINT (Ketszaz)**  
 28.0000 g., 0.6400 Silver 0.5761 oz. ASW **Subject:** 150th Anniversary - Academy of Science **Obv:** Denomination, legend **Rev:** Legend on building at center divides dates  
**Date** **Mintage** **F** **VF** **XF** **Unc** **BU**  
 1975 20,000 — — — 10.00 12.00  
 1975 Proof 10,000 Value: 15.00



**KM# 606 200 FORINT (Ketszaz)**  
 28.0000 g., 0.6400 Silver 0.5761 oz. ASW **Subject:** 300th Anniversary - Birth of Ferencz Rakoczi II **Obv:** Shield within wreath divides denomination and date **Rev:** Figure on horseback and soldiers  
**Date** **Mintage** **F** **VF** **XF** **Unc** **BU**  
 1976 25,000 — — — 10.00 12.00  
 1976 Proof 5,000 Value: 15.00



**KM# 607 200 FORINT (Ketszaz)**  
 28.0000 g., 0.6400 Silver 0.5761 oz. ASW **Obv:** Quartered design with arms and denomination opposite each other **Rev:** Mihaly Munkacsy, painter  
**Date** **Mintage** **F** **VF** **XF** **Unc** **BU**  
 1976 25,000 — — — 10.00 12.00  
 1976 Proof 5,000 Value: 15.00



**KM# 608 200 FORINT (Ketszaz)**  
 28.0000 g., 0.6400 Silver 0.5761 oz. ASW **Obv:** Quartered design with arms and denomination opposite each other **Rev:** Pal Szinyei Merse, painter  
**Date** **Mintage** **F** **VF** **XF** **Unc** **BU**  
 1976 25,000 — — — 10.00 12.00  
 1976 Proof 5,000 Value: 15.00



**KM# 609 200 FORINT (Ketszaz)**

28.0000 g., 0.6400 Silver 0.5761 oz. ASW **Obv:** Quartered design with arms and denomination opposite each other **Rev:** Gyula Derkovits, painter

Date	Mintage	F	VF	XF	Unc	BU
1976	25,000	—	—	—	10.00	12.00
1976 Proof	5,000	Value: 15.00				



**KM# 613 200 FORINT (Ketszaz)**

28.0000 g., 0.6400 Silver 0.5761 oz. ASW **Subject:** 175th Anniversary of National Museum **Obv:** Denomination within building, date below **Rev:** Stylized bird with condors flanking

Date	Mintage	F	VF	XF	Unc	BU
1977	25,000	—	—	—	10.00	12.00
1977 Proof	5,000	Value: 16.00				



**KM# 616 200 FORINT (Ketszaz)**

22.0000 g., 0.6400 Silver 0.4527 oz. ASW, 37 mm. **Subject:** 350th Anniversary - Death of Gabor Bethlen **Obv:** Crowned shield at center, legend within circle surrounds **Rev:** Half-figure at left looking right

Date	Mintage	F	VF	XF	Unc	BU
1979	15,000	—	—	—	13.50	16.00
1979 Proof	5,000	Value: 18.50				



**KM# 610 200 FORINT (Ketszaz)**

28.0000 g., 0.6400 Silver 0.5761 oz. ASW **Obv:** Quartered design with arms and denomination opposite each other **Rev:** Adam Manyoki, painter

Date	Mintage	F	VF	XF	Unc	BU
1977	25,000	—	—	—	10.00	12.00
1977 Proof	5,000	Value: 15.00				



**KM# 614 200 FORINT (Ketszaz)**

28.0000 g., 0.6400 Silver 0.5761 oz. ASW **Subject:** First Hungarian Gold Forint **Obv:** Artistic fleur design **Rev:** Figure and shield within design

Date	Mintage	F	VF	XF	Unc	BU
1978	25,000	—	—	—	10.00	12.00
1978 Proof	5,000	Value: 16.00				



**KM# 618 200 FORINT (Ketszaz)**

16.0000 g., 0.6400 Silver 0.3292 oz. ASW, 36 mm. **Series:** XIII Winter Olympics - Lake Placid **Obv:** Two figure skaters and denomination **Rev:** Olympic logo

Date	Mintage	F	VF	XF	Unc	BU
1980 Proof	15,000	Value: 10.00				



**KM# 611 200 FORINT (Ketszaz)**

28.0000 g., 0.6400 Silver 0.5761 oz. ASW **Obv:** Quartered design with arms and denomination opposite each other **Rev:** Tivadar CS. Kosztka, painter

Date	Mintage	F	VF	XF	Unc	BU
1977	25,000	—	—	—	10.00	12.00
1977 Proof	5,000	Value: 15.00				



**KM# 615 200 FORINT (Ketszaz)**

28.0000 g., 0.6400 Silver 0.5761 oz. ASW, 37 mm. **Subject:** International Year of the Child **Obv:** Logo **Rev:** Depictions of childrens artwork

Date	Mintage	F	VF	XF	Unc	BU
1979	9,000	—	—	—	10.00	12.00
1979 Proof	21,000	Value: 14.00				

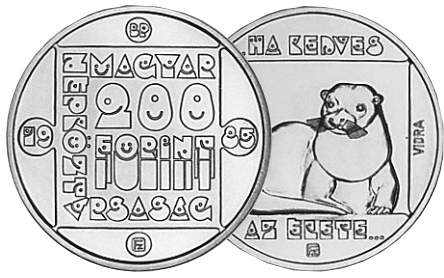

**KM# 643 200 FORINT (Ketszaz)**

16.0000 g., 0.6400 Silver 0.3292 oz. ASW **Subject:** Wildlife Preservation **Obv:** Dates within side circles, divided by artistic denomination and legend within box **Rev:** Otter within square

Date	Mintage	F	VF	XF	Unc	BU
1985	13,000	—	—	—	12.50	17.00
1985 Proof	2,000	Value: 20.00				



**KM# 612 200 FORINT (Ketszaz)**

28.0000 g., 0.6400 Silver 0.5761 oz. ASW **Obv:** Quartered design with arms and denomination opposite each other **Rev:** Jozsef Rippl-Ronai, painter

Date	Mintage	F	VF	XF	Unc	BU
1977	25,000	—	—	—	10.00	12.00
1977 Proof	5,000	Value: 15.00				

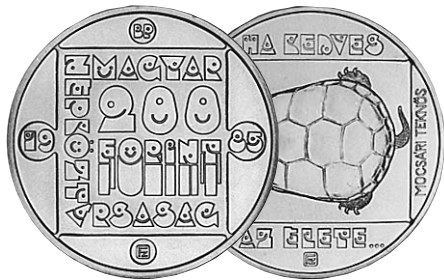

**KM# 649 200 FORINT (Ketszaz)**

16.0000 g., 0.6400 Silver 0.3292 oz. ASW **Subject:** Wildlife Preservation **Obv:** Date within side circles divided by artistic denomination and legend within box **Rev:** Pond turtle within square

Date	Mintage	F	VF	XF	Unc	BU
1985	13,000	—	—	—	12.50	17.00
1985 Proof	2,000	Value: 20.00				



**KM# 650 200 FORINT (Ketszaz)**  
 16.0000 g., 0.6400 Silver 0.3292 oz. ASW **Subject:** Wildlife Preservation **Obv:** Date within side circles, divided by artistic denomination and legend within box **Rev:** Wildcat within square

Date	Mintage	F	VF	XF	Unc	BU
1985	13,000	—	—	—	12.50	17.00
1985 Proof	2,000	Value: 20.00				



**KM# 570 500 FORINT (Otszaz)**  
 42.0522 g., 0.9000 Gold 1.2168 oz. AGW, 40 mm. **Subject:** 400th Anniversary - Death of Miklos Zrinyi **Obv:** Monument **Rev:** Head right

Date	Mintage	F	VF	XF	Unc	BU
1966 Proof	1,100	Value: 1,250				



**KM# 619 500 FORINT (Otszaz)**  
 39.0000 g., 0.6400 Silver 0.8024 oz. ASW, 46 mm. **Series:** XIII Winter Olympics - Lake Placid **Obv:** Two figure skaters **Rev:** Olympic logo

Date	Mintage	F	VF	XF	Unc	BU
1980BP Proof	13,000	Value: 55.00				



**KM# 565 500 FORINT (Otszaz)**  
 38.3800 g., 0.9860 Gold 1.2166 oz. AGW, 40 mm. **Subject:** 150th Anniversary - Birth of Ferenc Liszt **Obv:** Harp below denomination **Rev:** Head right

Date	Mintage	F	VF	XF	Unc	BU
1961BP	2,503	Value: 1,200				



**KM# 580 500 FORINT (Otszaz)**  
 42.0522 g., 0.9000 Gold 1.2168 oz. AGW, 40 mm. **Subject:** 85th Birthday of Zoltan Kodaly, Composer **Obv:** Peacock above denomination **Rev:** Bust 3/4 left

Date	Mintage	F	VF	XF	Unc	BU
1967	—	—	—	—	1,150	1,200
1967 Proof	1,000	Value: 1,250				



**KM# 623 500 FORINT (Otszaz)**  
 25.0000 g., 0.6400 Silver 0.5144 oz. ASW **Subject:** Centennial - Birth of Bela Bartok, Composer **Obv:** Musical score, statue and denomination **Rev:** Head left, map in background

Date	Mintage	F	VF	XF	Unc	BU
1981	13,000	—	—	—	16.50	18.00
1981 Proof	13,000	Value: 20.00				



**KM# 566 500 FORINT (Otszaz)**  
 38.3800 g., 0.9860 Gold 1.2166 oz. AGW, 40 mm. **Subject:** 80th Anniversary - Birth of Bela Bartok, Composer **Obv:** Small harp above denomination **Rev:** Head left

Date	Mintage	F	VF	XF	Unc	BU
1961	2,503	Value: 1,200				



**KM# 587 500 FORINT (Otszaz)**  
 42.0522 g., 0.9000 Gold 1.2168 oz. AGW, 46 mm. **Subject:** 150th Anniversary - Birth of Ignaz Semmelweis **Obv:** Head right **Rev:** Star above shield within wreath

Date	Mintage	F	VF	XF	Unc	BU
1968 Proof	9,000	Value: 1,200				



**KM# 624 500 FORINT (Otszaz)**  
 28.0000 g., 0.6400 Silver 0.5761 oz. ASW **Subject:** World Football Championship **Obv:** Soccer player **Rev:** Soccer field, soccer ball on shield at lower left

Date	Mintage	F	VF	XF	Unc	BU
1981	6,000	—	—	—	20.00	25.00
1981 Proof	40,000	Value: 16.50				





**KM# 625 500 FORINT (Otszaz)**

28.0000 g., 0.6400 Silver 0.5761 oz. ASW **Subject:** World Football Championship **Obv:** Soccer ball on shield within lined design **Rev:** Soccer players

Date	Mintage	F	VF	XF	Unc	BU
1981	6,000	—	—	—	20.00	25.00
1981 Proof	40,000	Value: 16.50				



**KM# 642 500 FORINT (Otszaz)**

28.0000 g., 0.6400 Silver 0.5761 oz. ASW **Subject:** Los Angeles Olympics **Obv:** Denomination, torch at left **Rev:** Gymnast

Date	Mintage	F	VF	XF	Unc	BU
1984	8,000	—	—	—	10.00	11.50
1984 Proof	12,000	Value: 12.50				



**KM# 657 500 FORINT (Otszaz)**

28.0000 g., 0.6400 Silver 0.5761 oz. ASW **Subject:** World Football Championship **Obv:** Denomination **Rev:** Stadium

Date	Mintage	F	VF	XF	Unc	BU
1986	8,000	—	—	—	14.00	16.00
1986 Proof	17,000	Value: 12.50				



**KM# 640 500 FORINT (Otszaz)**

28.0000 g., 0.6400 Silver 0.5761 oz. ASW **Subject:** Decade for Women **Obv:** Ankh on shaded stylized dove **Rev:** Kneeling woman

Date	Mintage	F	VF	XF	Unc	BU
1984	8,000	—	—	—	18.50	20.00
1984 Proof	20,000	Value: 22.50				



**KM# 652 500 FORINT (Otszaz)**

28.0000 g., 0.6400 Silver 0.5761 oz. ASW **Subject:** Budapest Cultural Forum **Obv:** Denomination **Rev:** Bird, right of shield within ornamental design, legend within column below

Date	Mintage	F	VF	XF	Unc	BU
1985	15,000	—	—	—	10.00	11.50
1985 Proof	10,000	Value: 17.50				



**KM# 658 500 FORINT (Otszaz)**

28.0000 g., 0.9000 Silver 0.8102 oz. ASW **Subject:** 300th Anniversary - Repossession of Buda from the Turks **Obv:** Sword crosses top of denomination **Rev:** Village scene

Date	Mintage	F	VF	XF	Unc	BU
1986	20,000	—	—	—	20.00	22.00
1986 Proof	10,000	Value: 25.00				



**KM# 641 500 FORINT (Otszaz)**

28.0000 g., 0.6400 Silver 0.5761 oz. ASW **Series:** Winter Olympics - Sarajevo **Obv:** Olympic flame, snowflakes and denomination **Rev:** Cross-country skiers

Date	Mintage	F	VF	XF	Unc	BU
1984	8,000	—	—	—	10.00	11.50
1984 Proof	12,000	Value: 12.50				



**KM# 656 500 FORINT (Otszaz)**

28.0000 g., 0.6400 Silver 0.5761 oz. ASW **Subject:** World Football Championship **Obv:** Soccer ball and globe make up zeros of denomination **Rev:** Football players

Date	Mintage	F	VF	XF	Unc	BU
1986	8,000	—	—	—	14.00	16.00
1986 Proof	17,000	Value: 12.50				



**KM# 659 500 FORINT (Otszaz)**

28.0000 g., 0.9000 Silver 0.8102 oz. ASW **Series:** Winter Olympics - Calgary 1988 **Obv:** Snowflake designs on flames **Rev:** Speed skater

Date	Mintage	F	VF	XF	Unc	BU
1986	15,000	—	—	—	12.50	14.00
1986 Proof	15,000	Value: 15.00				



**KM# 660 500 FORINT (Otszaz)**

28.0000 g., 0.9000 Silver 0.8102 oz. ASW **Subject:** Seoul Olympics **Obv:** Denomination **Rev:** Wrestlers

Date	Mintage	F	VF	XF	Unc	BU
1987	15,000	—	—	—	14.50	16.50
1987 Proof	15,000	Value: 22.50				



**KM# 666 500 FORINT (Otszaz)**

28.0000 g., 0.9000 Silver 0.8102 oz. ASW **Subject:** Europe Football Championship **Obv:** Stenciled denomination **Rev:** Soccer player behind net

Date	Mintage	F	VF	XF	Unc	BU
1988	8,000	—	—	—	17.50	18.50
1988 Proof	12,000	Value: 16.50				

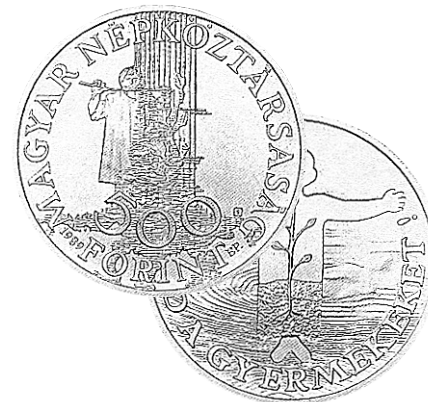

**KM# 670 500 FORINT (Otszaz)**

28.0000 g., 0.9000 Silver 0.8102 oz. ASW **Subject:** Save the Children Fund **Obv:** Denomination below figure and lined design **Rev:** Seeding within outline of child

Date	Mintage	F	VF	XF	Unc	BU
1989	10,000	—	—	—	22.50	25.00
1989 Proof	20,000	Value: 22.50				



**KM# 661 500 FORINT (Otszaz)**

28.0000 g., 0.9000 Silver 0.8102 oz. ASW **Subject:** World Wildlife Fund **Obv:** Denomination **Rev:** Montagu's Harrier

Date	Mintage	F	VF	XF	Unc	BU
1988	10,000	—	—	—	22.50	25.00
1988 Proof	25,000	Value: 27.00				



**KM# 667 500 FORINT (Otszaz)**

28.0000 g., 0.9000 Silver 0.8102 oz. ASW **Subject:** World Football Championship **Obv:** Denomination **Rev:** Soccer players

Date	Mintage	F	VF	XF	Unc	BU
1988	7,000	—	—	—	18.50	20.00
1988 Proof	15,000	Value: 17.50				



**KM# 671 500 FORINT (Otszaz)**

28.0000 g., 0.9000 Silver 0.8102 oz. ASW **Series:** 1992 Barcelona Olympics **Obv:** Denomination within lined design **Rev:** Torch bearer lighting the flame

Date	Mintage	F	VF	XF	Unc	BU
1989	15,000	—	—	—	22.50	25.00
1989 Proof	15,000	Value: 27.50				



**KM# 662 500 FORINT (Otszaz)**

28.0000 g., 0.9000 Silver 0.8102 oz. ASW **Subject:** 950th Anniversary - Death of St. Stephen **Obv:** Ancient coin designs above denomination **Rev:** Figure of King Stephen at left and Queen Gisela of Bavaria at right

Date	Mintage	F	VF	XF	Unc	BU
1988	5,000	—	—	—	38.00	42.00
1988 Proof	15,000	Value: 25.00				



**KM# 669 500 FORINT (Otszaz)**

28.0000 g., 0.9000 Silver 0.8102 oz. ASW **Subject:** World Football Championship **Obv:** Denomination **Rev:** Two players

Date	Mintage	F	VF	XF	Unc	BU
1989	7,000	—	—	—	18.50	20.00
1989 Proof	15,000	Value: 17.50				



**KM# 571 1000 FORINT (Ezer)**

84.1040 g., 0.9000 Gold 2.4335 oz. AGW **Subject:** 400th Anniversary - Death of Miklos Zrinji **Obv:** Monument **Rev:** Head

Date	Mintage	F	VF	XF	Unc	BU
1966 Proof	330	Value: 2.500				



**KM# 581 1000 FORINT (Ezer)**  
 84.1040 g., 0.9000 Gold 2.4335 oz. AGW **Subject:** 85th Birthday of Zoltan Kodaly, Composer **Obv:** Peacock above denomination **Rev:** Bust 3/4 left  
**Date** **Mintage** **F** **VF** **XF** **Unc** **BU**  
 1967 Proof 500 Value: 2,500

**KM# 588 1000 FORINT (Ezer)**  
 84.1040 g., 0.9000 Gold 2.4335 oz. AGW **Subject:** 150th Anniversary - Birth of Ignacz Semmelweis **Rev:** Star above shield within wreath  
**Date** **Mintage** **F** **VF** **XF** **Unc** **BU**  
 1968 7,000 Value: 2,350

**TRANSITIONAL COINAGE**

**KM# 736 FORINT**  
 Aluminum **Obv:** Star above shield within wreath **Rev:** Leaves flank denomination **Note:** Communist design type with New Republic legends  
**Date** **Mintage** **F** **VF** **XF** **Unc** **BU**  
 1990 10,000 — — — 10.00 12.00

**KM# 737 2 FORINT**  
 Brass **Obv:** Star above shield within wreath **Rev:** Large denomination divides date **Note:** Communist design type with New Republic legends  
**Date** **Mintage** **F** **VF** **XF** **Unc** **BU**  
 1990 10,000 — — — 15.00 17.00

**KM# 738 5 FORINT**  
 Copper-Nickel **Subject:** Lajos Kossuth **Obv. Insc.:** Head right **Rev:** Small shield divides date above denomination **Note:** Communist design with New Republic legends  
**Date** **Mintage** **F** **VF** **XF** **Unc** **BU**  
 1990 10,000 — — — 20.00 22.00

**KM# 739 10 FORINT**  
 Aluminum-Bronze **Obv:** Strobl Monument **Rev:** Small shield below denomination  
**Date** **Mintage** **F** **VF** **XF** **Unc** **BU**  
 1990 10,000 — — — 25.00 30.00

**KM# 740 20 FORINT**  
 Copper-Nickel **Subject:** György Dózsa **Obv:** Head looking left **Rev:** Grain sprigs flank denomination, small shield above  
**Date** **Mintage** **F** **VF** **XF** **Unc** **BU**  
 1990 10,000 — — — 30.00 35.00

**SECOND REPUBLIC  
 1989-present**

**DECIMAL COINAGE**



**KM# 673 2 FILLER**  
 6.5000 g., Aluminum **Obv:** Wreath surrounds center hole **Rev:** Center hole divides denomination within wreath  
**Date** **Mintage** **F** **VF** **XF** **Unc** **BU**  
 1990BP 10,000 — — — 2.00 —  
 1991BP 10,000 — — — 3.00 —  
 1992BP 30,000 — — — 3.00 —



**KM# 674 5 FILLER**  
 6.0000 g., Aluminum **Obv:** Head left **Rev:** Denomination within wreath  
**Date** **Mintage** **F** **VF** **XF** **Unc** **BU**  
 1990BP 10,000 — — — 2.00 —  
 1991BP 10,000 — — — 3.00 —  
 1992BP 30,000 — — — 3.00 —



**KM# 675 10 FILLER**  
 6.0000 g., Aluminum **Obv:** Dove with branch **Rev:** Denomination  
**Date** **Mintage** **F** **VF** **XF** **Unc** **BU**  
 1990BP 46,515,000 0.10 0.15 0.20 0.50 —  
 1991BP 2,370,000 0.25 0.40 0.55 0.50 —  
 1992BP 15,828,000 0.15 0.25 0.35 0.50 —  
 1993BP 30,000 — — — 0.50 —  
 1994BP 30,000 — — — 0.50 —  
 1995BP 30,000 — — — 0.50 —  
 1996BP 20,000 — — — 0.50 —



**KM# 676 20 FILLER**  
 1.0000 g., Aluminum, 20.21 mm. **Obv:** Three wheat ears divide date **Rev:** Lines divide denomination **Edge:** Reeded  
**Date** **Mintage** **F** **VF** **XF** **Unc** **BU**  
 1990BP 59,360,000 0.10 0.15 0.20 0.35 —  
 1991BP 20,210,000 0.20 0.35 0.50 0.75 —  
 1992BP 30,000 — — — 1.00 —  
 1993BP 30,000 — — — 1.00 —  
 1994BP 30,000 — — — 1.00 —  
 1995BP 30,000 — — — 1.00 —  
 1996BP 20,000 — — — 1.25 —



**KM# 677 50 FILLER**  
 1.2700 g., Aluminum, 19.78 mm. **Obv:** Erzsebet Bridge **Rev:** Denomination **Edge:** Plain  
**Date** **Mintage** **F** **VF** **XF** **Unc** **BU**  
 1990BP 20,550,000 — 0.10 0.20 0.30 —  
 1991BP 31,250,000 — — 0.10 0.25 —  
 1992BP 440,000 — — — 0.85 —  
 1993BP 30,000 — — — 1.20 —  
 1994BP 30,000 — — — 1.20 —  
 1995BP 30,000 — — — 1.20 —  
 1996BP 20,000 — — — 1.60 —  
 1997BP 10,000 — — — 2.50 —  
 1998BP 10,000 — — — 2.50 —  
 1999BP 10,000 — — — 2.50 —



**KM# 692 FORINT**  
 2.0500 g., Brass, 16.5 mm. **Obv:** Crowned shield **Rev:** Denomination  
**Date** **Mintage** **F** **VF** **XF** **Unc** **BU**  
 1992BP 23,890,100 — 0.10 0.25 0.35 —  
 1992BP Proof 1,000 Value: 6.00 —  
 1993BP 75,100,000 — — 0.10 0.25 —  
 1993BP Proof 30,000 Value: 1.00 —  
 1994BP 66,605,005 — — 0.10 0.25 —  
 1994BP Proof 15,000 Value: 1.20 —  
 1995BP 50,535,000 — — 0.10 0.25 —  
 1995BP Proof 15,000 Value: 1.20 —  
 1996BP 67,000,010 — — 0.10 0.25 —  
 1996BP Proof 10,000 Value: 1.40 —  
 1997BP — — — 0.10 0.25 —  
 1997BP Proof 3,000 Value: 3.75 —  
 1998BP — — — 0.10 0.25 —  
 1998BP Proof 3,000 Value: 3.75 —  
 1999BP — — — 0.10 0.25 —  
 1999BP Proof 3,000 Value: 3.75 —  
 2000BP — — — 0.10 0.25 —  
 2000BP Proof 3,000 Value: 3.75 —



**KM# 693 2 FORINT**  
 3.1000 g., Copper-Nickel, 19 mm. **Obv:** Native flower: Colchicum Hungaricum **Rev:** Denomination  
**Date** **Mintage** **F** **VF** **XF** **Unc** **BU**  
 1992BP 10,380,100 0.10 0.25 0.35 0.50 —  
 1992BP Proof 1,000 Value: 6.00 —  
 1993BP 82,915,000 — 0.10 0.25 0.35 —  
 1993BP Proof 30,000 Value: 1.50 —  
 1994BP 68,370,005 — 0.10 0.25 0.35 —  
 1994BP Proof 15,000 Value: 1.75 —  
 1995BP 60,945,000 — 0.10 0.25 0.35 —  
 1995BP Proof 15,000 Value: 1.75 —  
 1996BP 50,010,000 — 0.10 0.25 0.35 —  
 1996BP Proof 10,000 Value: 1.95 —  
 1997BP 70,007,000 — 0.10 0.20 0.35 —  
 1997BP Proof 3,000 Value: 4.25 —  
 1998BP 20,007,000 — — — 0.35 —  
 1998BP Proof 3,000 Value: 4.25 —  
 1999BP 50,007,000 — — — 0.35 —  
 1999BP Proof 3,000 Value: 4.25 —  
 2000BP 55,007,000 — — — 0.35 —  
 2000BP Proof 3,000 Value: 4.25 —



**KM# 694 5 FORINT**  
 4.2000 g., Brass, 21.5 mm. **Obv:** Great White Egret **Rev:** Denomination  
**Date** **Mintage** **F** **VF** **XF** **Unc** **BU**  
 1992 1,145,300 0.15 0.30 0.60 1.00 1.00  
 1992 Proof 1,000 Value: 7.00 —  
 1993 37,180,000 0.10 0.25 0.45 1.00 1.00  
 1993 Proof 30,000 Value: 2.00 —  
 1994 53,615,000 0.10 0.20 0.30 1.00 1.00  
 1994 Proof 15,000 Value: 2.50 —  
 1995 24,670,000 0.15 0.30 0.40 1.00 1.00  
 1995 Proof 15,000 Value: 2.50 —  
 1996 6,010,000 0.25 0.50 0.65 1.00 1.00  
 1996 Proof 10,000 Value: 3.00 —  
 1997 20,007,000 0.15 0.30 0.40 1.00 1.00  
 1997 Proof 3,000 Value: 5.00 —  
 1998 7,000 — — — 3.00 1.00  
 1998 Proof 3,000 Value: 5.00 —  
 1999 25,007,000 0.15 0.30 0.40 1.00 1.00  
 1999 Proof 3,000 Value: 5.00 —  
 2000 30,007,000 0.10 0.25 0.35 1.00 —  
 2000 Proof 3,000 Value: 5.00 —



**KM# 695 10 FORINT**  
 6.1000 g., Copper-Nickel Clad Brass, 25 mm. **Obv:** Crowned shield **Rev:** Denomination  
**Date** **Mintage** **F** **VF** **XF** **Unc** **BU**  
 1992 2,000 — — — 6.00 —  
 1992 Proof 1,000 Value: 8.00 —  
 1993 35,565,000 0.10 0.25 0.45 1.00 —  
 1993 Proof 30,000 Value: 2.50 —  
 1994 69,078,000 — 0.15 0.35 0.85 —  
 1994 Proof 15,000 Value: 3.00 —  
 1995 40,910,000 0.10 0.25 0.45 1.00 —  
 1995 Proof 15,000 Value: 3.00 —  
 1996 13,010,000 0.15 0.30 0.50 1.00 —  
 1996 Proof 10,000 Value: 3.50 —  
 1997 8,007,000 0.20 0.35 0.55 1.00 —  
 1997 Proof 3,000 Value: 5.50 —  
 1998 7,000 — — — 2.50 —  
 1998 Proof 3,000 Value: 5.50 —  
 1999 7,000 — — — 2.50 —  
 1999 Proof 3,000 Value: 5.50 —  
 2000 7,000 — — — 2.50 —  
 2000 Proof 3,000 Value: 5.50 —



**KM# 696 20 FORINT**  
6.9000 g., Nickel-Brass, 26.3 mm. **Obv:** Hungarian Iris **Rev:** Denomination

Date	Mintage	F	VF	XF	Unc	BU
1992	2,000	—	—	—	7.00	—
1992 Proof	1,000	Value: 9.00	—	—	—	—
1993	42,965,000	0.20	0.30	0.60	1.50	2.00
1993 Proof	30,000	Value: 3.50	—	—	—	—
1994	68,965,005	0.15	0.25	0.50	1.25	1.75
1994 Proof	15,000	Value: 4.00	—	—	—	—
1995	53,395,000	0.15	0.25	0.50	1.25	1.75
1995 Proof	15,000	Value: 4.00	—	—	—	—
1996	6,010,000	0.20	0.35	0.70	1.50	2.00
1996 Proof	10,000	Value: 4.00	—	—	—	—
1997	7,000	—	—	—	5.00	6.00
1997 Proof	3,000	Value: 6.00	—	—	—	—
1998	7,000	—	—	—	3.50	4.00
1998 Proof	3,000	Value: 6.00	—	—	—	—
1999	7,000	—	—	—	3.50	4.00
1999 Proof	3,000	Value: 6.00	—	—	—	—
2000	7,000	—	—	—	3.50	4.00
2000 Proof	3,000	Value: 6.00	—	—	—	—



**KM# 697 50 FORINT**  
7.7000 g., Copper-Nickel Clad Brass, 27.5 mm. **Obv:** Saker falcon **Rev:** Denomination

Date	Mintage	F	VF	XF	Unc	BU
1992	2,000	—	—	—	10.00	—
1992 Proof	1,000	Value: 12.00	—	—	—	—
1993	860,500	0.50	0.65	1.25	3.00	3.50
1993 Proof	30,000	Value: 5.00	—	—	—	—
1994	8,397,005	0.25	0.45	0.85	3.00	3.50
1994 Proof	15,000	Value: 5.00	—	—	—	—
1995	36,985,000	—	0.25	0.50	2.50	3.00
1995 Proof	15,000	Value: 5.00	—	—	—	—
1996	7,010,000	0.30	0.50	1.00	3.00	3.50
1996 Proof	10,000	Value: 5.00	—	—	—	—
1997	12,007,000	—	—	—	3.00	3.50
1997 Proof	3,000	Value: 6.50	—	—	—	—
1998	7,000	—	—	—	5.50	6.50
1998 Proof	3,000	Value: 6.50	—	—	—	—
1999	7,000	—	—	—	5.50	6.50
1999 Proof	3,000	Value: 6.50	—	—	—	—
2000	7,000	—	—	—	5.50	6.50
2000 Proof	3,000	Value: 6.50	—	—	—	—



**KM# 734 75 FORINT**  
31.4600 g., 0.9250 Silver 0.9356 oz. ASW, 38.6 mm. **Subject:** 75th Anniversary - Hungarian National Bank **Obv:** Crowned shield above denomination **Rev:** Goddess Juno **Edge:** Reeded

Date	Mintage	F	VF	XF	Unc	BU
1999	Est. 3,000	—	—	—	32.50	35.00
1999 Proof	Est. 4,500	Value: 40.00	—	—	—	—



**KM# 760 100 FORINT**  
8.0000 g., Bi-Metallic Stainless Steel center in Brass plated Steel ring, 23.7 mm. **Subject:** Lajos Kossuth **Obv:** Head right within circle **Rev:** Denomination within circle **Edge:** Reeded

Date	Mintage	F	VF	XF	Unc	BU
2002	990,000	—	—	—	2.00	—



**KM# 678 100 FORINT (Szaz)**  
12.0000 g., Copper-Nickel-Zinc, 32 mm. **Subject:** Adreas Fay **Obv:** Fly below legend, denomination and date above **Rev:** Bust 3/4 left **Edge:** Reeded

Date	Mintage	F	VF	XF	Unc	BU
1990BP	20,000	—	—	—	5.00	—
1990BP Proof	10,000	Value: 7.00	—	—	—	—



**KM# 700 100 FORINT (Szaz)**  
12.0000 g., Copper-Nickel **Subject:** S.O.S. Gyermekfalu, Children's Village **Obv:** Children and flower within box divide date above denomination **Rev:** Mother protecting child

Date	Mintage	F	VF	XF	Unc	BU
1990 Proof	50,000	Value: 12.00	—	—	—	—



**KM# 701 100 FORINT (Szaz)**  
12.0000 g., Copper-Nickel **Subject:** Hungarian Theatre **Obv:** Denomination divides date within wreath **Rev:** Theatre scene

Date	Mintage	F	VF	XF	Unc	BU
1990	5,000	—	—	—	10.00	—
1990 Proof	5,000	Value: 12.00	—	—	—	—

**KM# 682 100 FORINT (Szaz)**  
12.0000 g., Copper-Nickel-Zinc **Subject:** Papal Visit **Obv:** Arms of the Republic **Rev:** Pope John Paul II

Date	Mintage	F	VF	XF	Unc	BU
1991	30,000	—	—	—	3.00	—
1991 Proof	30,000	Value: 6.00	—	—	—	—



**KM# 698 100 FORINT (Szaz)**  
9.4000 g., Brass **Obv:** Crowned shield **Rev:** Denomination

Date	Mintage	F	VF	XF	Unc	BU
1992	2,000	—	—	—	12.00	—

Date	Mintage	F	VF	XF	Unc	BU
1992 Proof	1,000	Value: 15.00	—	—	—	—
1993	924,500	—	—	—	3.00	—
1993 Proof	30,000	Value: 6.00	—	—	—	—
1994	7,861,005	—	—	—	2.50	—
1994 Proof	15,000	Value: 6.00	—	—	—	—
1995	27,485,000	—	—	—	2.50	—
1995 Proof	15,000	Value: 6.00	—	—	—	—
1996	6,210,000	—	—	—	2.50	—
1996 Proof	10,000	Value: 6.00	—	—	—	—
1997	7,000	—	—	—	6.00	—
1997 Proof	3,000	Value: 8.00	—	—	—	—
1998	7,000	—	—	—	6.00	—
1998 Proof	3,000	Value: 8.00	—	—	—	—



**KM# 721 100 FORINT (Szaz)**  
Bi-Metallic Brass plated Steel center in Stainless Steel ring, 23.6 mm. **Obv:** Crowned shield **Rev:** Denomination

Date	Mintage	F	VF	XF	Unc	BU
1996	35,001,000	—	—	—	4.50	—
1996 Proof	1,000	Value: 12.00	—	—	—	—
1997	60,007,000	—	—	—	4.50	—
1997 Proof	3,000	Value: 8.00	—	—	—	—
1998	60,007,000	—	—	—	4.50	—
1998 Proof	3,000	Value: 8.00	—	—	—	—
1999	7,000	—	—	—	6.50	—
1999 Proof	3,000	Value: 8.00	—	—	—	—
2000	7,000	—	—	—	6.50	—
2000 Proof	3,000	Value: 8.00	—	—	—	—



**KM# 726 100 FORINT (Szaz)**  
9.4000 g., Bronze **Subject:** Revolution of 1848 **Obv:** Hungarian Order of Military Merit (1848-1849) II Class **Rev:** Revolutionary ribbon badge above poetry verse

Date	Mintage	F	VF	XF	Unc	BU
1998	15,000	—	—	—	7.00	—
1998 Proof	15,000	Value: 9.00	—	—	—	—



**KM# 688 200 FORINT**  
10.0000 g., 0.5000 Silver 0.1607 oz. ASW **Obv:** Crowned shield below globe **Rev:** White storks

Date	Mintage	F	VF	XF	Unc	BU
1992BP	20,000	—	—	—	10.00	13.00
1992BP Proof	80,000	Value: 15.00	—	—	—	—



**KM# 689 200 FORINT**  
12.0000 g., 0.5000 Silver 0.1929 oz. ASW **Obv:** Erzsebet Bridge, crowned shield divides date above **Rev:** National Bank

Date	Mintage	F	VF	XF	Unc	BU
1992	3,514,023	—	—	—	6.00	7.00
1992 Proof	29,998	Value: 9.00	—	—	—	—
1993	2,540,993	—	—	—	6.00	7.00
1993 Proof	30,000	Value: 9.00	—	—	—	—





**KM# 707 200 FORINT**

12.0000 g., 0.5000 Silver 0.1929 oz. ASW **Obv:** Erzsébet Bridge  
**Rev:** Ferenc Deák

Date	Mintage	F	VF	XF	Unc	BU
1994	5,000,000	—	—	—	6.50	—
1994 Proof	15,000	Value: 10.00	—	—	—	—
1995	85,000	—	—	—	7.50	—
1995 Proof	15,000	Value: 10.00	—	—	—	—
1997	7,000	—	—	—	10.00	—
1997 Proof	3,000	Value: 12.00	—	—	—	—
1998	7,000	—	—	—	10.00	—
1998 Proof	3,000	Value: 12.00	—	—	—	—



**KM# 679 500 FORINT (Otszaz)**

28.0000 g., 0.9000 Silver 0.8102 oz. ASW **Obv:** King Matthias on horse left **Rev:** Busts of King Matthias and Queen Beatrix facing each other

Date	Mintage	F	VF	XF	Unc	BU
1990BP	15,000	—	—	—	32.50	35.00
1990BP Proof	15,000	Value: 37.50	—	—	—	—



**KM# 683 500 FORINT (Otszaz)**

28.0000 g., 0.9000 Silver 0.8102 oz. ASW **Subject:** Papal Visit  
**Obv:** Arms of the Republic **Rev:** Pope John Paul II

Date	Mintage	F	VF	XF	Unc	BU
1991BP	10,000	—	—	—	22.50	25.00
1991BP Proof	20,000	Value: 28.50	—	—	—	—



**KM# 745 200 FORINT**

9.5600 g., Brass **Subject:** Millennium **Obv:** Crowned shield above denomination **Rev:** Rodin's "The Thinker" statue and solar system **Edge:** Plain

Date	Mintage	F	VF	XF	Unc	BU
2000BP	15,000	—	—	—	4.50	—
2000BP Proof	10,000	Value: 6.00	—	—	—	—



**KM# 680 500 FORINT (Otszaz)**

28.0000 g., 0.9000 Silver 0.8102 oz. ASW **Obv:** Denomination, legend and date within decorative outline **Rev:** Two capital cities of King Matthias

Date	Mintage	F	VF	XF	Unc	BU
1990	15,000	—	—	—	32.50	35.00
1990 Proof	15,000	Value: 37.50	—	—	—	—



**KM# 685 500 FORINT (Otszaz)**

28.0000 g., 0.9000 Silver 0.8102 oz. ASW **Subject:** 200th Anniversary - Birth of Count Szechenyi **Obv:** Locomotive and value **Rev:** Istvan Szechenyi

Date	Mintage	F	VF	XF	Unc	BU
1991BP	15,000	—	—	—	25.00	27.50
1991BP Proof	15,000	Value: 32.50	—	—	—	—



**KM# 672 500 FORINT (Otszaz)**

28.0000 g., 0.9000 Silver 0.8102 oz. ASW **Series:** Albertville Olympics 1992 **Obv:** Denomination, date below **Rev:** Hockey players

Date	Mintage	F	VF	XF	Unc	BU
1989BP	15,000	—	—	—	27.50	30.00
1989BP Proof	15,000	Value: 32.50	—	—	—	—



**KM# 699 500 FORINT (Otszaz)**

28.0000 g., 0.9000 Silver 0.8102 oz. ASW **Subject:** 200th Anniversary - Birth of Ferenc Kölcsey **Obv:** Crowned arms and denomination **Rev:** Ferenc Kölcsey

Date	Mintage	F	VF	XF	Unc	BU
1990BP	10,000	—	—	—	40.00	42.50
1990BP Proof	5,000	Value: 50.00	—	—	—	—



**KM# 686 500 FORINT (Otszaz)**

28.0000 g., 0.9000 Silver 0.8102 oz. ASW **Obv:** Denomination **Rev:** Anjou Liliom **Leg.:** Karoly Robert Emlekere

Date	Mintage	F	VF	XF	Unc	BU
1992BP	10,000	—	—	—	22.50	25.00
1992BP Proof	20,000	Value: 30.00	—	—	—	—



**KM# 687 500 FORINT (Otszaz)**  
 28.0000 g., 0.9000 Silver 0.8102 oz. ASW **Subject:**  
 Canonization of King Ladislaus **Obv:** Ladislaus Denar (obv. and  
 rev.) and denomination **Rev:** King Ladislaus

Date	Mintage	F	VF	XF	Unc	BU
1992BP	10,000	—	—	—	25.00	27.50
1992BP Proof	20,000	Value: 32.50				



**KM# 704 500 FORINT (Otszaz)**  
 31.4600 g., 0.9250 Silver 0.9356 oz. ASW **Obv:** Crowned arms  
 divide date above denomination **Rev:** European Currency Union

Date	Mintage	F	VF	XF	Unc	BU
1993BP	10,000	—	—	—	18.50	20.00
1993BP Proof	30,000	Value: 22.00				



**KM# 709 500 FORINT (Otszaz)**  
 31.4600 g., 0.9250 Silver 0.9356 oz. ASW **Subject:** Death of  
 Lajos Kossuth **Obv:** Denomination within shield outline **Rev:** Bust  
 3/4 right

Date	Mintage	F	VF	XF	Unc	BU
1994	10,000	—	—	—	23.50	25.00
1994 Proof	10,000	Value: 28.50				



**KM# 690 500 FORINT (Otszaz)**  
 31.4600 g., 0.9250 Silver 0.9356 oz. ASW **Obv:** Crowned shield  
 and denomination **Rev:** Telstar I satellite above globe

Date	Mintage	F	VF	XF	Unc	BU
1992BP	Est. 5,000	—	—	—	22.50	25.00
1992BP Proof	Est. 15,000	Value: 27.50				



**KM# 705 500 FORINT (Otszaz)**  
 31.4600 g., 0.9250 Silver 0.9356 oz. ASW **Subject:** Expo '96  
**Obv:** Logo above denomination **Rev:** Ship sailing on sea of letters

Date	Mintage	F	VF	XF	Unc	BU
1993	20,000	—	—	—	17.50	20.00
1993 Proof	80,000	Value: 20.00				



**KM# 710 500 FORINT (Otszaz)**  
 31.4600 g., 0.9250 Silver 0.9356 oz. ASW **Subject:**  
 International European Union **Obv:** Crowned arms divide date  
 above denomination **Rev:** St. Istvan and Halaszbastyá

Date	Mintage	F	VF	XF	Unc	BU
1994	10,000	—	—	—	22.50	25.00
1994 Proof	30,000	Value: 27.50				



**KM# 702 500 FORINT (Otszaz)**  
 31.4600 g., 0.9250 Silver 0.9356 oz. ASW **Obv:** Denomination  
 above crowned arms **Rev:** Old Danube Ship "Arpad"

Date	Mintage	F	VF	XF	Unc	BU
1993BP	10,000	—	—	—	17.50	18.50
1993BP Proof	15,000	Value: 20.00				



**KM# 708 500 FORINT (Otszaz)**  
 31.4600 g., 0.9250 Silver 0.9356 oz. ASW **Obv:** Denomination  
 above crowned arms **Rev:** Old Danube Ship "Carolina"

Date	Mintage	F	VF	XF	Unc	BU
1994	10,000	—	—	—	18.00	20.00
1994 Proof	15,000	Value: 22.00				



**KM# 723 750 FORINT**  
 10.0000 g., 0.5000 Silver 0.1607 oz. ASW **Subject:** Soccer  
**Obv:** Denomination in goal **Rev:** Ball in net above the Eiffel Tower

Date	Mintage	F	VF	XF	Unc	BU
1997	3,000	—	—	—	25.00	30.00
1997 Proof	17,000	Value: 20.00				



**KM# 725 750 FORINT**  
 10.0000 g., 0.5000 Silver 0.1607 oz. ASW **Subject:** 125th  
 Anniversary - Budapest **Obv:** Linc Bridge **Rev:** City map and arms

Date	Mintage	F	VF	XF	Unc	BU
1998	3,000	—	—	—	30.00	35.00
1998 Proof	12,000	Value: 20.00				



**KM# 706 1000 FORINT**

31.4600 g., 0.9250 Silver 0.9356 oz. ASW **Subject:** World Cup Soccer **Obv:** Small crowned arms above denomination **Rev:** Goalie

Date	Mintage	F	VF	XF	Unc	BU
1993BP	10,000	—	—	—	23.50	25.00
1993BP Proof	15,000	Value: 27.50				



**KM# 714 1000 FORINT**

31.4600 g., 0.9250 Silver 0.9356 oz. ASW **Obv:** Crowned shield below denomination **Rev:** Old Danube Ship "Hableany"

Date	Mintage	F	VF	XF	Unc	BU
1995	10,000	—	—	—	25.00	27.50
1995 Proof	20,000	Value: 28.00				

**KM# 715 1000 FORINT**

31.4600 g., 0.9250 Silver 0.9356 oz. ASW **Obv:** Abbot's seal impression and value **Rev:** Pannonhalma ruins

Date	Mintage	F	VF	XF	Unc	BU
1995	10,000	—	—	—	28.00	30.00
1995 Proof	10,000	Value: 32.50				



**KM# 717 2000 FORINT**

31.4600 g., 0.9250 Silver 0.9356 oz. ASW **Subject:** 50th Anniversary Forint Rebirth **Obv:** Anjou Lilium below fold of material, crowned arms above **Rev:** 13 coin designs

Date	Mintage	F	VF	XF	Unc	BU
1996	5,000	—	—	—	35.00	40.00
1996 Proof	5,000	Value: 45.00				



**KM# 712 1000 FORINT**

31.4600 g., 0.9250 Silver 0.9356 oz. ASW **Series:** Atlanta Olympics **Obv:** Olympic flame in bowl above denomination **Rev:** Swimmers

Date	Mintage	F	VF	XF	Unc	BU
1994	10,000	—	—	—	20.00	22.50
1994 Proof	40,000	Value: 24.00				



**KM# 716 1000 FORINT**

31.4600 g., 0.9250 Silver 0.9356 oz. ASW **Series:** Atlanta Olympics **Obv:** Denomination **Rev:** Fencing match

Date	Mintage	F	VF	XF	Unc	BU
1995	5,000	—	—	—	30.00	35.00
1995 Proof	25,000	Value: 27.50				



**KM# 718 2000 FORINT**

31.4600 g., 0.9250 Silver 0.9356 oz. ASW **Subject:** 1100th Anniversary of Hungarian Nationhood **Obv:** Date and denomination below shield of designs **Rev:** Three equestrian archers above old shield

Date	Mintage	F	VF	XF	Unc	BU
1996	10,000	—	—	—	35.00	40.00
1996 Proof	10,000	Value: 45.00				



**KM# 713 1000 FORINT**

31.4600 g., 0.9250 Silver 0.9356 oz. ASW **Subject:** Protect Our World **Obv:** Stylized bird right below denomination **Rev:** Globe in trunk

Date	Mintage	F	VF	XF	Unc	BU
1994	10,000	—	—	—	25.00	27.50
1994 Proof	10,000	Value: 30.00				



**KM# 720 1000 FORINT**

31.4600 g., 0.9250 Silver 0.9356 oz. ASW **Subject:** European Union **Obv:** Crowned arms divide date **Rev:** Hungarian Parliament building, "ecu"

Date	Mintage	F	VF	XF	Unc	BU
1995	5,000	—	—	—	32.50	37.50
1995 Proof	18,000	Value: 30.00				



**KM# 722 2000 FORINT**

31.4600 g., 0.9250 Silver 0.9356 oz. ASW **Obv:** Lake Balaton view above denomination **Rev:** Steam ships "Helka" and "Kelen"

Date	Mintage	F	VF	XF	Unc	BU
1997	5,000	—	—	—	38.00	42.00
1997 Proof	15,000	Value: 35.00				



**KM# 724 2000 FORINT**

31.1035 g., 0.9250 Silver 0.9250 oz. ASW **Subject:** European Union **Obv:** Crowned shield divides date above denomination **Rev:** Royal Palace of Budapest

Date	Mintage	F	VF	XF	Unc	BU
1997	3,000	—	—	—	38.00	42.00
1997 Proof	27,000	Value: 35.00				



**KM# 730 2000 FORINT**

31.4600 g., 0.9250 Silver 0.9356 oz. ASW **Subject:** World Wildlife Fund **Obv:** World Wildlife Fund logo above arms **Rev:** Fork-tailed barn swallows

Date	Mintage	F	VF	XF	Unc	BU
1998 Proof	Est. 18,000	Value: 45.00				



**KM# 733 2000 FORINT**

31.4600 g., 0.9250 Silver 0.9356 oz. ASW, 38.6 mm. **Subject:** European Union **Obv:** National arms **Rev:** Monuments, Euro logo **Edge:** Reeded

Date	Mintage	F	VF	XF	Unc	BU
1998	3,000	—	—	—	40.00	45.00
1998 Proof	12,000	Value: 50.00				



**KM# 727 2000 FORINT**

31.4600 g., 0.9250 Silver 0.9356 oz. ASW **Subject:** Revolution of 1848 **Obv:** Hungarian Order of Military Merit (1848-1849) I Class **Rev:** Hungarian military flag over European map

Date	Mintage	F	VF	XF	Unc	BU
1998	5,000	—	—	—	38.00	42.00
1998 Proof	10,000	Value: 35.00				



**KM# 731 2000 FORINT**

31.4600 g., 0.9250 Silver 0.9356 oz. ASW **Obv:** Sailboats on Lake Balaton **Rev:** The "Phoenix" under full sail

Date	Mintage	F	VF	XF	Unc	BU
1998	Est. 5,000	—	—	—	37.50	40.00
1998 Proof	Est. 10,000	Value: 32.50				

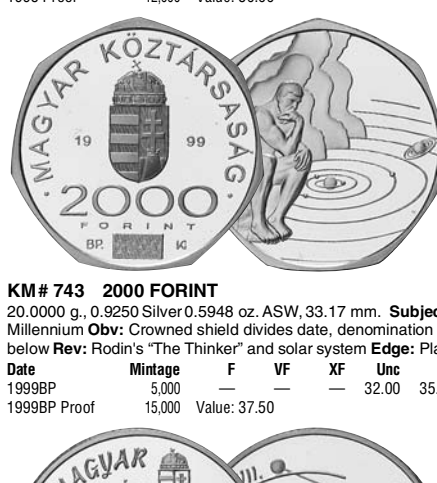

**KM# 743 2000 FORINT**

20.0000 g., 0.9250 Silver 0.5948 oz. ASW, 33.17 mm. **Subject:** Millennium **Obv:** Crowned shield divides date, denomination below **Rev:** Rodin's "The Thinker" and solar system **Edge:** Plain

Date	Mintage	F	VF	XF	Unc	BU
1999BP	5,000	—	—	—	32.00	35.00
1999BP Proof	15,000	Value: 37.50				



**KM# 729 2000 FORINT**

31.4600 g., 0.9250 Silver 0.9356 oz. ASW **Subject:** UNICEF - For the Children of the World **Obv:** UNICEF logo above denomination **Rev:** Child's drawing of a princess

Date	Mintage	F	VF	XF	Unc	BU
1998 Proof	Est. 28,000	Value: 47.50				



**KM# 732 2000 FORINT**

31.4600 g., 0.9250 Silver 0.9356 oz. ASW, 38.6 mm. **Subject:** 150th Birthday - Lorand Eotvos **Obv:** Denomination **Rev:** Framed portrait at right, scientific instrument on fancy table edge at left **Edge:** Reeded

Date	Mintage	F	VF	XF	Unc	BU
1998	3,000	—	—	—	40.00	42.50
1998 Proof	3,000	Value: 45.00				



**KM# 744 2000 FORINT**

19.9800 g., 0.9250 Silver 0.5942 oz. ASW, 33.91 mm. **Subject:** Olympics **Obv:** Crowned shield above denomination **Rev:** Hammer throw **Edge:** Reeded

Date	Mintage	F	VF	XF	Unc	BU
1999BP	5,000	—	—	—	27.50	30.00
1999BP Proof	15,000	Value: 32.50				



**KM# 748 2000 FORINT**

15.7240 g., 0.9250 Silver 0.4676 oz. ASW **Obv:** Country name, denomination and date **Rev:** Seal and dates **Rev. Insc.:** Lorántffy/ Zsuzsanna/ 1600-1660

Date	Mintage	F	VF	XF	Unc	BU
2000BP	Est. 3,000	—	—	—	20.00	22.50
2000BP Proof	3,000	Value: 25.00				





**KM# 747 2000 FORINT**

15.7240 g., 0.9250 Silver 0.4676 oz. ASW **Obv:** Denomination and date **Rev:** Angel in wreath **Rev. Ins.:** Koll./ Sárospatak/ • 1531 • **Edge:** Reeded and plain section **Note:** 19.3 x 38.4

Date	Mintage	F	VF	XF	Unc	BU
2000BP	3,000	—	—	—	20.00	22.50
2000BP Proof	3,000	Value: 25.00				

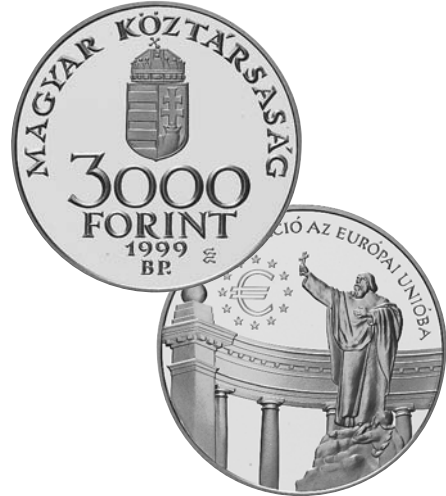

**KM# 735 3000 FORINT**

31.4600 g., 0.9250 Silver 0.9356 oz. ASW, 38.6 mm. **Subject:** European Union **Obv:** Crowned arms above denomination **Rev:** Statue and Euro logo **Edge:** Reeded

Date	Mintage	F	VF	XF	Unc	BU
1999	3,000	—	—	—	35.00	40.00
1999 Proof	17,000	Value: 42.50				



**KM# 741 3000 FORINT**

31.4600 g., 0.9250 Silver 0.9356 oz. ASW **Subject:** Hungarian Millennium **Obv:** Crown above denomination within circle, date below **Rev:** Round window design **Edge:** Plain **Note:** Gold-plated center.

Date	Mintage	F	VF	XF	Unc	BU
1999	Est. 5,000	—	—	—	40.00	42.50
1999 Proof	5,000	Value: 50.00				



**KM# 746 3000 FORINT**

31.4600 g., 0.9250 Silver 0.9356 oz. ASW, 38.55 mm. **Obv:** Denomination **Rev:** Beaver **Edge:** Reeded

Date	Mintage	F	VF	XF	Unc	BU
2000BP	3,000	—	—	—	42.50	45.00
2000BP Proof	7,000	Value: 60.00				



**KM# 749 3000 FORINT**

31.4600 g., 0.9250 Silver 0.9356 oz. ASW **Subject:** Hologram inventor - Dönes Gábor **Obv:** Hologram initials in center **Rev:** Bust right **Edge:** Reeded

Date	Mintage	F	VF	XF	Unc	BU
2000BP	Est. 3,000	—	—	—	47.50	50.00
2000BP Proof	3,000	Value: 57.50				



**KM# 750 3000 FORINT**

31.4600 g., 0.9250 Silver 0.9356 oz. ASW, 38.57 mm. **Subject:** 125th Anniversary - Franz Liszt Music Academy **Obv:** Half-length Franz Liszt right **Rev:** Academy entrance **Edge:** Reeded

Date	Mintage	F	VF	XF	Unc	BU
2000BP	Est. 3,000	—	—	—	47.50	50.00
2000BP Proof	3,000	Value: 57.50				



**KM# 681 5000 FORINT**

6.9820 g., 0.9860 Gold 0.2213 oz. AGW **Subject:** 500th Anniversary - Death of Mathias **Obv:** Hunyadi coat of arms **Rev:** Seated King Mathias with scepter and orb

Date	Mintage	F	VF	XF	Unc	BU
1990BP Proof	10,000	Value: 220				



**KM# 711 5000 FORINT**

7.7700 g., 0.5840 Gold 0.1459 oz. AGW **Obv:** Denomination and date **Rev:** Great Bustard Bird

Date	Mintage	F	VF	XF	Unc	BU
1994 Proof	5,000	Value: 150				



**KM# 684 10000 FORINT (Tizezer)**

6.9820 g., 0.9860 Gold 0.2213 oz. AGW **Subject:** Papal Visit **Obv:** Crowned shield within beaded circle **Rev:** Madonna and child

Date	Mintage	F	VF	XF	Unc	BU
1991BP Proof	10,000	Value: 225				



**KM# 691 10000 FORINT (Tizezer)**

6.9820 g., 0.9860 Gold 0.2213 oz. AGW **Subject:** 650th Anniversary - Death of King Karoly Robert **Obv:** Denomination **Rev:** Crowned head 3/4 right

Date	Mintage	F	VF	XF	Unc	BU
1992 Proof	10,000	Value: 220				



**KM# 703 10000 FORINT (Tizezer)**

6.9820 g., 0.9860 Gold 0.2213 oz. AGW **Subject:** Centennial - Death of Ferenc Erkel **Obv:** Denomination and date **Rev:** Bust 3/4 left

Date	Mintage	F	VF	XF	Unc	BU
1993 Proof	5,000	Value: 225				



**KM# 719 20000 FORINT**

6.9820 g., 0.9860 Gold 0.2213 oz. AGW **Subject:** 1100th Anniversary of Hungarian Nationhood **Obv:** Denomination and date above designs at bottom **Rev:** Two equestrian archers right

Date	Mintage	F	VF	XF	Unc	BU
1996 Proof	5,000	Value: 225				

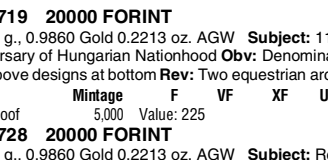

**KM# 728 20000 FORINT**

6.9820 g., 0.9860 Gold 0.2213 oz. AGW **Subject:** Revolution of 1848 **Obv:** Hungarian Order of Military Merit III Class **Rev:** Portrait of Lajos Batthyány

Date	Mintage	F	VF	XF	Unc	BU
1998 Proof	Est. 5,000	Value: 225				



**KM# 742 20000 FORINT**

6.9820 g., 0.9860 Gold 0.2213 oz. AGW Subject: Hungarian State Millennium Obv: Portrait of St. Michael the Archangel Rev: Crown of St. Stephen Edge: Plain  
Date Mintage F VF XF Unc BU  
1999 Proof Est. 3,000 Value: 250

**PATTERNS**

Including off metal strikes  
**KM# Date Mintage Identification Mkt Val**  
Pn126 1910 — 2 Korona. Lead. KM#493. —  
Pn127 1913 — 2 Korona. Aluminum. KM#493. —  
Pn128 1914 — Filler. Steel. KM#480. —  
Pn130 1914 — 2 Korona. Aluminum. KM#493. —  
Pn129 1914 — 10 Filler. Silver. KM#482. 800  
Pn131 1915 — 2 Filler. New Silver. KM#481 130  
Pn134 1915 — 20 Filler. Iron. KM#498. 250  
Pn136 1915 — 20 Filler. Silver. KM#483. 1,000  
Pn137 1915 — 1/2 Korona. Silver. Franz Joseph I bust right. Value in wreath. 1,000

Pn132 1915 — 10 Filler. Nickel. KM#494. —  
Pn133 1915 — 10 Filler. Nickel. KM#496. —  
Pn135 1915 — 20 Filler. Iron. Circle around crown. —  
Pn138 1916 — 2 Heller. Lead. One side. —  
Pn140 1916 — 2 Filler. Iron. 2 in square. —  
Pn141 1916 — 2 Filler. Iron. Circle around crown. —  
Pn139 1916 — 2 Filler. Iron. KM#481 350  
Pn142 ND(1916) — 2 Filler. Lead. Ornaments around 2, without legend. —  
Pn143 1916KB — 10 Filler. Iron. KM#496 —  
Pn144 1916 — 20 Filler. Lead. KM#498. —  
Pn145 1917 — 20 Filler. Zinc. —  
Pn146 1917 — 2 Filler. Steel. With rosette. —  
Pn147 1917 — 10 Filler. Iron. Crown above scepter and sword. Value between wheat. —

Pn148 1917 — 10 Filler. Zinc. —  
Pn149 1917 — 10 Filler. New Silver. —  
Pn150 1918 — 2 Filler. Aluminum. KM#497 —  
Pn151 1918 — 50 Filler. Iron. Large crown. —  
Pn152 1918 — 50 Filler. Lead. —  
Pn153 NDBP — 10 Korona. Silver. —  
Pn154 NDBP 3 10 Korona. Bronze. —  
Pn155 1922 — 20 Filler. Bronze. —  
Pn156 1922 — 20 Filler. New Silver. —  
Pn157 1922 — 20 Filler. Nickel. —  
Pn158 1922 — 5 Korona. Aluminum. —  
Pn159 1922 — 5 Korona. Brass. —  
Pn160 1926 — 10 Filler. Lead. KM#507 —  
Pn161 1927 — 10 Pengo. Brass. Fr#100 —  
Pn162 1927 — 10 Pengo. Gold. —  
Pn163 1927 — 20 Pengo. Brass. Denomination in grape-wheat ear wreath. Fr#99. —

Pn164 1927 — 20 Pengo. Brass. Denomination in wreath. Fr#99. —  
Pn165 1927 — 20 Pengo. Gold. Denomination in grape-wheat ear wreath. —  
Pn166 1927 — 20 Pengo. Gold. Denomination in laurel wreath. 2,700  
Pn167 1928BP — 10 Pengo. Gold. Fr#100 2,700  
Pn169 1928BP — 20 Pengo. Gold. Fr#99. 2,700  
Pn168 1928 — 20 Pengo. Brass. Smaller arms. Fr#99a. —  
Pn170 1929 — 5 Pengo. Lead. —  
Pn171 1929 — 5 Pengo. Silver. —  
Pn172 1929BP — 20 Pengo. Gold. Fr#99a. 2,700  
Pn173 1930 — 5 Pengo. Y#44 —  
Pn174 1935 — 2 Filler. Nickel. KM#506. —  
Pn175 1935BP — 2 Pengo. —  
Pn176 1938 — 50 Filler. Aluminum. KM#509. —  
Pn177 1939 — Filler. Aluminum. KM#505. —  
Pn178 1940 — Filler. Iron. KM#505. —  
Pn179 1940 — 10 Filler. Lead. KM#507. —  
Pn180 1941 — 50 Filler. Iron. KM#509. —  
Pn181 1943 — 2 Filler. Aluminum. KM#519. —

**PIEFORTS**

**KM# Date Mintage Identification Mkt Val**  
P22 1979 2,500 200 Forint. Silver. 0.6400 g. KM#615 100  
P23 1979 2,500 200 Forint. Silver. 0.6400 g. KM#616 40.00  
P24 1980 3,000 100 Forint. Nickel. KM#617 30.00  
P25 1980 3,000 200 Forint. Silver. 0.6400 g. KM#618 27.50  
P26 1980 1,500 500 Forint. Silver. 0.6400 g. KM#619 125

**PROBA**

**KM# Date Mintage Identification Mkt Val**  
Pr1 1986 — 500 Forint. Silver. KM#656. Soccer players. 325  
Pr2 1986 — 500 Forint. Silver. KM#657. Stadium. 325  
Pr3 1988 — 100 Forint. Copper-Nickel. KM#664. Soccer players. —

**KM# Date Mintage Identification Mkt Val**  
Pr4 1988 — 100 Forint. Copper-Nickel. KM#665. Soccer goalie in net. —  
Pr5 1989 — 100 Forint. Copper-Nickel. KM#668. Soccer players shaking hands. —

**TRIAL STRIKES**

**KM# Date Mintage Identification Mkt Val**  
TS39 1907 — 100 Korona. Bronze. KM#491. —  
TS40 1907 — 100 Korona. Bronze. KM#490. Without legend. —  
TS41 1910 — 2 Korona. Lead. KM#493. —  
TS42 1913 — 2 Korona. Aluminum. KM#493. —  
TS43 1914KB — Filler. Iron. KM#480. —  
TS44 1914KB — 2 Filler. Nickel. KM#481. —  
TS45 1914KB — 10 Filler. Copper-Zinc. KM#482. —  
TS46 1914 — 10 Filler. Silver-Plated Copper-Nickel-Zinc. —

TS47 1914KB — 10 Filler. Silver. KM#482. —  
TS48 1914KB — 20 Filler. Iron. KM#483. —  
TS49 1914 — 2 Korona. Aluminum. KM#493. —  
TS50 1914 — 2 Korona. Bronze. KM#486. —  
TS51 1915KB — 2 Filler. Iron. KM#481. —  
TS52 1915KB — 10 Filler. Nickel. KM#496. —  
TS53 1915KB — 20 Filler. Silver. KM#483. 1,200  
TS55 1916KB — 1/2 Korona. Silver. 1,200  
TS54 1916 — 20 Filler. Lead. KM#498. —  
TS56 1917KB — 10 Filler. Lead. —  
TS57 1917KB — 10 Filler. Zinc. —  
TS58 1917KB — 10 Filler. Copper-Nickel-Zinc. —  
TS59 1918KB — 50 Filler. Lead. —  
TS60 1918 — 20 Korona. Lead. KM#486. —  
TS61 1920 — 10 Filler. Copper-Nickel-Zinc. KM#496. —

TS62 1922 — 20 Filler. Nickel. KM#498. —  
TS63 1922 — 20 Filler. Bronze. KM#498. —  
TS64 1922 — 20 Filler. Brass. KM#498. —  
TS65 1922 — 20 Filler. Copper-Nickel-Zinc. KM#498. —  
TS66 1930 — 5 Pengo. Lead. Obverse only, KM#512. —  
TS67 1930 — 5 Pengo. Lead. Reverse only, KM#512. —  
TS68 1935 — 2 Filler. Nickel. KM#506 —  
TS69 1935 — 2 Pengo. Lead. Reverse only, KM#514. —

TS70 1936 — 2 Pengo. Lead. Obverse only, KM#515. —  
TS71 1938 — 5 Pengo. Copper-Zinc. KM#517. —  
TS72 1938 — 5 Pengo. Copper-Zinc. KM#516. —  
TS73 1938 — 5 Pengo. Lead. Obverse only, KM#516. —  
TS74 1938 — 5 Pengo. Lead. Reverse only, KM#516. —  
TS75 1939 — Filler. Aluminum. KM#505. —  
TS76 1939 — 50 Filler. Aluminum. KM#509. —  
TS77 1941 — 50 Filler. Iron. KM#509. —  
TS78 1943 — 2 Filler. Aluminum. KM#519. —  
TS79 1943 — 5 Pengo. Copper-Zinc. KM#523. —

**MINT SETS**

**KM# Date Mintage Identification Issue Price Mkt Val**  
MS-A1 1956 (3) — KM#552, 553, 554 — 55.00  
MS1 1971 (9) — KM#546, 549, 572-575, 591, 594, 595 — 20.00  
MS2 1972 (9) — KM#546, 549, 572-575, 591, 594, 595 — 20.00  
MS3 1973 (9) — KM#546, 549, 572-575, 591, 594, 595 — 20.00  
MS4 1974 (9) — KM#546, 549, 572-575, 591, 594, 595 — 20.00  
MS5 1975 (9) — KM#546, 549, 572-575, 591, 594, 595 — 20.00  
MS6 1976 (9) — KM#546, 549, 572-575, 591, 594, 595 — 20.00  
MS7 1977 (9) — KM#546, 549, 572-575, 591, 594, 595 — 20.00  
MSA7 1977 (3) — KM#610-612 — 35.00  
MS8 1978 (9) — KM#546, 549, 572-575, 591, 594, 595 — 20.00  
MS9 1979 (9) — KM#546, 549, 572-575, 591, 594, 595 — 20.00  
MS10 1980 (9) — KM#546, 549, 572-575, 591, 594, 595 — 20.00  
MS11 1981 (9) — KM#546, 549, 572-575, 591, 594, 620 — 20.00  
MS12 1982 (9) — KM#546, 549, 572-575, 591, 594, 595 — 20.00  
MS13 1983 (10) — KM#546, 549, 572-575, 591, 630, 635, 636 — 22.00  
MSA13 1983 (3) — KM#627, 628, 629 — 15.00  
MS14 1984 (10) — KM#546, 549, 572-575, 591, 630, 635, 636 — 22.00  
MS15 1985 (10) — KM#546, 549, 572-575, 591, 630, 635, 636 — 22.00  
MS16 1986 (10) — KM#546, 549, 572-575, 591, 630, 635, 636 — 22.00  
MS17 1987 (10) — KM#546, 549, 572-575, 591, 630, 635, 636 — 22.00  
MS18 1988 (10) — KM#546, 549, 572-575, 591, 630, 635, 636 — 22.00  
MS19 1989 (10) — KM#546, 549, 572-575, 591, 630, 635, 636 — 22.00  
MS20 1990 (5) — KM673-677 — 15.00  
MS21 1991 (5) — KM673-677 — 18.00  
MS22 1992 (8) — KM689, 692-698 — 30.00

**KM# Date Mintage Identification Issue Price Mkt Val**  
MSA22 1992 (5) — KM673-677 — 20.00  
MS23 1993 (11) — KM675-677, 689, 692-698 — 25.00  
MS24 1994 (11) — KM675-677, 692-698, 707 — 22.00  
MS25 1995 (10) — KM675-677, 692-698 — 15.00  
MS26 1995 (11) — KM675-677, 692-698, 707 17.50  
MS27 1996 (10) — KM675-677, 692-698 — 15.00  
MS28 1997 (10) 7,000 KM677, 692-698, 707, 721 18.50  
MS29 1998 (11) — KM677, 692-698, 707, 721, 726 22.50  
MS30 1999 (8) — KM677, 692-697, 721 — 17.50  
MS31 2000 (8) — KM692-697, 721, 745 — 16.50

**PROOF SETS**

**KM# Date Mintage Identification Issue Price Mkt Val**  
PSA1 1948 (3) — KM537-539 70.00 70.00  
PS1 1961 (6) 2,500 KM560, 562-566 — 2,200  
PS2 1961 (4) — KM557-559, 561 — 80.00  
PS3 1966 (8) 2,000 KM534b, 546a, 547a, 549a-551a, 555a, 556b 15.00 48.00  
PS4 1966 (3) 330 KM569-571 430 2,850  
PS5 1966 (2) 11,000 KM567-568 7.50 45.00  
PS6 1967 (8) 5,000 KM534b, 546a, 547a, 549a-551a, 555a, 556b 15.00 55.00  
PS7 1967 (2) 500 KM580, 581 — 2,450  
PS8 1968 (5) 7,000 KM583, 585-588 — 2,850  
PS9 1968 (2) 4,750 KM582, 584 35.00 90.00  
PS10 1969 (2) 3,000 KM589, 590 35.00 30.00  
PS11 1970 (2) 4,000 KM592, 593 25.00 25.00  
PS12 1972 (2) 6,000 KM596, 597 25.00 32.50  
PS13 1973 (2) 6,000 KM599, 600 — 27.50  
PS14 1974 (2) — KM601, 603 — 25.00  
PS15 1976 (3) 5,000 KM607-609 — 50.00  
PS16 1977 (3) — KM610-612 — 50.00  
PS17 1992 (8) 1,000 KM689, 692-698 — 80.00  
PS18 1993 (8) — KM 689, 692-698 — 47.50  
PSA19 1993/4 (2) — KM704, 710 — 52.50  
PS19 1994 (8) — KM692-698, 707 — 47.50  
PS20 1995 (8) — KM692-698, 707 24.50 47.50  
PS21 1997 (8) 3,000 KM692-698, 707, 721 29.50 50.00  
PS22 1998 (3) 5,000 KM726-728 268 275  
PS24 1999 (2) — KM741, 742 240 310  
PS23 1999 (7) — KM692-697, 721 — 32.50  
PS25 2000 (8) — KM692-697, 721, 745 — 40.00

**SPECIMEN SETS (SS)**

**KM# Date Mintage Identification Issue Price Mkt Val**  
SS1 1977 (9) — KM546, 549, 572-575, 591, 594-595 — 10.00  
SS2 1978 (9) — KM546, 549, 572-575, 591, 594-595 — 10.00  
SS3 1979 (9) — KM546, 549, 572-575, 591, 594-595 — 10.00  
SS4 1981 (9) — KM546, 549, 572-575, 591, 594, 620 — 10.00  
SS5 1989 (10) — KM546, 549, 572-575, 591, 630, 635, 636 — 9.00



The Republic of Iceland, an island of recent volcanic origin in the North Atlantic east of Greenland and immediately south of the Arctic Circle, has an area of 39,768sq. mi. (103,000 sq. km.) and a population of just over 300,000. Capital: Reykjavik. Fishing is the chief industry and accounts for a little less than 60 percent of the exports.

Iceland was settled by Norwegians in the 9th century and established as an independent republic in 930. The Icelandic assembly called the Althingi, also established in 930, is the oldest parliament in the world. Iceland came under Norwegian sovereignty in 1262, and passed to Denmark when Norway and Denmark were united under the Danish crown in 1380. In 1918 it was established as a virtually independent kingdom in union with Denmark. On June 17, 1944, while Denmark was still under occupation by troops of the Third Reich, Iceland was established by plebiscite as an independent republic.

**RULER**  
Christian X, 1912-1944

**MINT MARK**  
Heart (h) - Copenhagen

**MINTMASTERS' INITIALS**  
HCN - Hans Christian Nielsen, 1919-1927 (for Iceland, 1922-1926)  
N - Niels Peter Nielsen, 1927-1955 (for Iceland, 1929-1940)

**MONEYERS' INITIALS**  
GJ - Knud Gunnar Jensen, 1901-1933

**MONETARY SYSTEM**  
100 Aurar = 1 Krona

### KINGDOM DECIMAL COINAGE



**KM# 5.1 EYRIR**  
Bronze **Ruler:** Christian X **Obv:** Crown divides date above monogram **Rev:** Large denomination

Date	Mintage	F	VF	XF	Unc	BU
1926(h) HCN-GJ	405,000	1.50	3.00	7.50	32.00	—
1931(h) N-GJ	462,000	1.00	2.50	6.00	30.00	—
1937(h) N-GJ Wide date	211,000	2.00	4.00	8.00	36.50	—
1937(h) N-GJ Narrow date	Inc. above	2.00	4.00	8.00	36.50	—
1938(h) N-GJ	279,000	1.00	2.00	4.00	14.00	—
1939(h) N-GJ Large 3	305,000	1.00	2.00	3.50	12.50	—
1939(h) N-GJ Small 3	Inc. above	1.00	2.00	3.50	12.50	—



**KM# 5.2 EYRIR**  
1.5700 g., Bronze, 15 mm. **Ruler:** Christian X **Obv:** Crown divides date above monogram **Rev:** Large denomination, ornaments flank

Date	Mintage	F	VF	XF	Unc	BU
1940	1,000,000	0.25	0.50	1.00	2.50	—
1940 Proof	—	Value: 250				—
1942	2,000,000	0.25	0.40	0.75	2.00	—



**KM# 6.1 2 AURAR**  
Bronze **Ruler:** Christian X **Obv:** Crown divides date above monogram **Rev:** Large denomination, ornaments flank **Note:** Varieties exist in the appearance of the numeral 8 in 1938 dated coins. As the die slowly deteriorated, "globs" were added to the upper loop and later to the lower loop.

Date	Mintage	F	VF	XF	Unc	BU
1926(h) HCN-GJ	498,000	1.50	3.00	8.00	42.00	—
1931(h) N-GJ	446,000	1.00	2.50	7.00	32.00	—
1938(h) N-GJ	206,000	6.00	12.00	17.50	57.50	—
1940(h) N-GJ	257,000	5.00	10.00	15.00	38.50	—



**KM# 6.2 2 AURAR**  
3.0100 g., Bronze **Ruler:** Christian X **Obv:** Crown divides date above monogram **Rev:** Large denomination, ornaments flank

Date	Mintage	F	VF	XF	Unc	BU
1940	1,000,000	0.40	0.75	1.50	3.00	—
1940 Proof	—	Value: 280				—
1942	2,000,000	0.20	0.50	1.00	2.00	—



**KM# 7.1 5 AURAR**  
Bronze **Ruler:** Christian X **Obv:** Crown divides date above monogram **Rev:** Large denomination, ornaments flank

Date	Mintage	F	VF	XF	Unc	BU
1926(h) HCN-GJ	355,000	5.00	10.00	25.00	90.00	—
1931(h) N-GJ	311,000	5.00	10.00	25.00	90.00	—



**KM# 7.2 5 AURAR**  
6.0200 g., Bronze **Ruler:** Christian X **Obv:** Crown divides date above monogram **Rev:** Large denomination, ornaments flank

Date	Mintage	F	VF	XF	Unc	BU
1940	1,000,000	0.60	1.25	2.50	5.00	—
1940 Proof	—	Value: 300				—
1942	2,000,000	0.35	0.85	1.50	3.00	—



**KM# 1.1 10 AURAR**  
Copper-Nickel **Ruler:** Christian X **Obv:** Ornaments flank denomination **Rev:** Crowned arms divide monogram

Date	Mintage	F	VF	XF	Unc	BU
1922(h) HCN GJ	300,000	2.00	3.50	7.00	40.00	—
1923(h) HCN GJ	302,000	3.00	4.50	9.00	48.00	—
1925(h) HCN GJ	321,000	15.00	25.00	40.00	115	—
1929(h) N-GJ	176,000	15.00	25.00	45.00	125	—
1933(h) N-GJ	157,000	10.00	20.00	30.00	90.00	—
1936(h) N-GJ	213,000	3.00	6.00	10.00	36.00	—
1939/6(h) N-GJ	208,000	5.00	10.00	15.00	44.00	—
1939(h) N-GJ	Inc. above	4.00	8.00	12.00	32.50	—



**KM# 1.2 10 AURAR**  
1.4800 g., Copper-Nickel **Ruler:** Christian X **Obv:** Ornaments flank denomination **Rev:** Crowned arms divide monogram

Date	Mintage	F	VF	XF	Unc	BU
1940	1,500,000	0.35	0.75	1.50	4.50	—
1940 Proof	—	Value: 250				—

**KM# 1a 10 AURAR**  
1.2800 g., Zinc **Ruler:** Christian X **Obv:** Ornaments flank denomination **Rev:** Crowned arms divide monogram

Date	Mintage	F	VF	XF	Unc	BU
1942	2,000,000	1.50	3.00	6.00	31.50	—
1942 Prooflike	—	—	—	—	—	—

**KM# 2.1 25 AURAR**  
Copper-Nickel **Ruler:** Christian X **Obv:** Ornaments flank denomination **Rev:** Crowned arms divide monogram

Date	Mintage	F	VF	XF	Unc	BU
1922(h) HCN GJ	300,000	1.00	2.50	4.00	37.00	—
1923(h) HCN GJ	304,000	1.00	2.50	4.00	37.00	—
1925(h) HCN GJ	207,000	2.50	4.50	10.00	55.00	—
1933(h) N-GJ	104,000	10.00	15.00	25.00	105	—
1937(h) N-GJ Near 7	201,000	3.00	5.00	9.00	42.50	—
1937(h) N-GJ Far 7	Inc. above	3.00	5.00	9.00	40.00	—



**KM# 2.2 25 AURAR**  
2.4000 g., Copper-Nickel **Ruler:** Christian X **Obv:** Ornaments flank denomination **Rev:** Crowned arms divide monogram

Date	Mintage	F	VF	XF	Unc	BU
1940	1,500,000	0.25	0.50	1.00	2.50	—
1940 Proof	—	Value: 270				—

**KM# 2a 25 AURAR**  
2.0000 g., Zinc **Ruler:** Christian X **Obv:** Ornaments flank denomination **Rev:** Crowned arms divide monogram

Date	Mintage	F	VF	XF	Unc	BU
1942	2,000,000	1.00	2.50	5.00	28.50	—
1942 Prooflike	—	—	—	—	—	—



**KM# 3.1 KRONA**  
Aluminum-Bronze **Ruler:** Christian X **Obv:** Ornaments flank denomination **Rev:** Crowned arms divide monogram

Date	Mintage	F	VF	XF	Unc	BU
1925(h) HCN GJ	252,000	3.00	6.00	25.00	190	—
1929(h) N-GJ	154,000	5.00	10.00	32.00	225	—
1940(h) N-GJ	209,000	1.50	2.50	5.00	15.00	—

**KM# 3.2 KRONA**  
4.7400 g., Aluminum-Bronze **Ruler:** Christian X **Obv:** Ornaments flank denomination **Rev:** Crowned arms divide monogram

Date	Mintage	F	VF	XF	Unc	BU
1940	715,000	1.00	2.00	4.00	10.00	—
1940 Proof; rare	—	—	—	—	—	—



**KM# 4.1 2 KRONUR**  
Aluminum-Bronze **Ruler:** Christian X **Obv:** Ornaments flank denomination **Rev:** Crowned arms divide monogram

Date	Mintage	F	VF	XF	Unc	BU
1925(h) HCN GJ	126,000	7.50	12.50	41.50	245	—
1929(h) N-GJ	77,000	10.00	20.00	67.50	360	—



**KM# 4.2 2 KRONUR**  
Aluminum-Bronze **Ruler:** Christian X **Obv:** Ornaments flank denomination **Rev:** Crowned arms divide monogram

Date	Mintage	F	VF	XF	Unc	BU
1940	546,000	0.75	1.50	3.50	10.00	—
1940 Proof; rare	—	—	—	—	—	—

### TOKEN COINAGE N. Chr. Gram.

Thingeyri

**KM# Tn3 10 ORE**  
Bronze **Issuer:** N. Chr. Gram., Thingeyri **Note:** Similar to 25 Ore, KM#Tn4.

Date	Mintage	VG	F	VF	XF	Unc
ND(1902) Rare	—	—	—	—	—	—

**KM# Tn4 25 ORE**  
Bronze **Issuer:** N. Chr. Gram., Thingeyri

Date	Mintage	VG	F	VF	XF	Unc
ND(1902) Rare	—	—	—	—	—	—

**KM# Tn23 50 ORE**  
Bronze **Issuer:** N. Chr. Gram., Thingeyri **Note:** Similar to 25 Ore, KM#Tn4.

Date	Mintage	VG	F	VF	XF	Unc
ND(1902) Rare	—	—	—	—	—	—

P.J. Thorsteinsson

Bildudal

**KM# Tn12 10 AURAR**

1.7000 g., Brass **Issuer:** P.J. Thorsteinsson, Bildudal **Note:** Similar to 100 Aurar, KM#Tn21. Struck by L. Chr. Lauer of Nurnberg.

Date	Mintage	VG	F	VF	XF	Unc
ND(1901)	—	12.00	25.00	50.00	140	—

**KM# Tn15 25 AURAR**

1.7000 g., Brass **Issuer:** P.J. Thorsteinsson, Bildudal **Note:** Similar to 100 Aurar, KM#Tn21. Struck by L. Chr. Lauer of Nurnberg.

Date	Mintage	VG	F	VF	XF	Unc
ND(1901)	—	6.00	12.00	25.00	62.50	—

**KM# Tn18 50 AURAR**

2.2000 g., Brass **Issuer:** P.J. Thorsteinsson, Bildudal **Note:** Similar to 100 Aurar, KM#Tn21. Struck by L. Chr. Lauer of Nurnberg.

Date	Mintage	VG	F	VF	XF	Unc
ND(1901)	—	6.00	12.00	25.00	62.50	—

**KM# Tn21 100 AURAR**

1.1000 g., Aluminum **Issuer:** P.J. Thorsteinsson, Bildudal **Note:** Similar to 100 Aurar, KM#Tn21. Struck by L. Chr. Lauer of Nurnberg.

Date	Mintage	VG	F	VF	XF	Unc
ND(1901) Rare	—	—	—	—	—	—

**KM# Tn22 500 AURAR**

1.1000 g., Aluminum **Issuer:** P.J. Thorsteinsson, Bildudal **Note:** Similar to 100 Aurar, KM#Tn21. Struck by L. Chr. Lauer of Nurnberg.

Date	Mintage	VG	F	VF	XF	Unc
ND(1901)	—	7.00	15.00	30.00	77.50	—

**REPUBLIC  
DECIMAL COINAGE**



**KM# 8 EYRIR**

1.6200 g., Bronze, 15.10 mm. **Obv:** Leaves flank denomination **Rev:** Arms within wreath **Note:** Values for the 1953-59 proof issues are for impaired proofs. Brilliant proofs may bring 3 to 4 times these figures.

1.6200 g., Bronze, 15.10 mm. **Obv:** Leaves flank denomination **Rev:** Arms within wreath **Note:** Values for the 1953-59 proof issues are for impaired proofs. Brilliant proofs may bring 3 to 4 times these figures.

Date	Mintage	F	VF	XF	Unc	BU
1946	4,000,000	0.10	0.15	0.50	1.00	—
1946 Proof	—	Value: 280	—	—	—	—
1953	4,000,000	0.10	0.15	0.40	0.75	—
1953 Proof	—	Value: 75.00	—	—	—	—
1956	2,000,000	0.10	0.15	0.40	0.75	—
1956 Proof	—	Value: 75.00	—	—	—	—
1957	2,000,000	0.10	0.15	0.40	0.75	—
1957 Proof	—	Value: 75.00	—	—	—	—
1958	2,000,000	0.10	0.15	0.40	0.75	—
1958 Proof	—	Value: 75.00	—	—	—	—
1959	1,600,000	0.10	0.15	0.40	0.75	—
1959 Proof	—	Value: 75.00	—	—	—	—
1966	1,000,000	0.10	0.15	0.40	0.75	—
1966 Proof	15,000	Value: 3.25	—	—	—	—



**KM# 9 5 AURAR**

6.0600 g., Bronze **Obv:** Leaves flank denomination **Rev:** Arms within wreath **Note:** Values for the 1958-63 proof issues are for impaired proofs. Brilliant proofs may bring 3 to 4 times these figures.

Date	Mintage	F	VF	XF	Unc	BU
1946	4,000,000	0.10	0.25	0.50	1.25	—
1946 Proof	—	Value: 435	—	—	—	—
1958	400,000	0.50	2.00	3.50	5.00	—
1958 Proof	—	Value: 105	—	—	—	—
1959	600,000	0.50	2.00	3.00	4.50	—
1959 Proof	—	Value: 105	—	—	—	—
1960	1,200,000	0.15	0.40	1.00	1.75	—
1960 Proof	—	Value: 105	—	—	—	—
1961	1,200,000	0.15	0.40	1.00	1.75	—
1961 Proof	—	Value: 105	—	—	—	—
1963	1,200,000	0.10	0.30	0.75	1.50	—
1963 Proof	—	Value: 105	—	—	—	—
1965	800,000	0.10	0.20	0.50	1.00	—
1966	1,000,000	0.10	0.20	0.50	1.00	—
1966 Proof	15,000	Value: 3.25	—	—	—	—



**KM# 10 10 AURAR**

1.5200 g., Copper-Nickel, 14.98 mm. **Obv:** Leaves flank denomination **Rev:** Arms within wreath **Edge:** Plain **Note:** Values

for the 1953-63 proof issues are for impaired proofs. Brilliant proofs may bring 3 to 4 times these figures.

Date	Mintage	F	VF	XF	Unc	BU
1946	4,000,000	—	0.10	0.20	0.60	—
1946 Proof	—	Value: 430	—	—	—	—
1953	4,000,000	—	0.10	0.20	0.50	—
1953 Proof	—	Value: 70.00	—	—	—	—
1957	1,200,000	0.25	0.75	2.00	5.00	—
1957 Proof	—	Value: 70.00	—	—	—	—
1958	500,000	0.20	0.50	1.00	2.00	—
1958 Proof	—	Value: 70.00	—	—	—	—
1959	3,000,000	0.20	0.50	1.50	4.00	—
1959 Proof	—	Value: 70.00	—	—	—	—
1960	1,000,000	0.10	0.20	0.40	1.00	—
1960 Proof	—	Value: 70.00	—	—	—	—
1961	2,000,000	—	—	0.10	0.30	—
1961 Proof	—	Value: 70.00	—	—	—	—
1962	3,000,000	—	—	0.10	0.20	—
1962 Proof	—	Value: 70.00	—	—	—	—
1963	4,000,000	—	—	0.10	0.20	—
1963 Proof	—	Value: 70.00	—	—	—	—
1965	2,000,000	—	—	0.10	0.20	—
1966	4,000,000	—	—	0.10	0.20	—
1967	2,000,000	—	—	0.10	0.20	—
1969	3,200,000	—	—	0.10	0.20	—

**Note:** Coarse edge reeding  
**Note:** Fine edge reeding



**KM# 10a 10 AURAR**

0.4800 g., Aluminum, 14.64 mm. **Obv:** Leaves flank denomination **Rev:** Arms within wreath **Edge:** Reeded

Date	Mintage	F	VF	XF	Unc	BU
1970	4,800,000	—	—	0.10	0.20	—
1971	11,200,000	—	—	0.10	0.20	—
1973	4,800,000	—	—	0.10	0.20	—
1974	4,800,000	—	—	0.10	0.20	—
1974 Proof	15,000	Value: 3.25	—	—	—	—



**KM# 11 25 AURAR**

2.4400 g., Copper-Nickel, 16.06 mm. **Obv:** Leaves flank denomination **Rev:** Arms within wreath **Edge:** Reeded **Note:** Values for the 1951-63 proof issues are for impaired proofs. Brilliant proofs may bring 3 to 4 times these figures.

Date	Mintage	F	VF	XF	Unc	BU
1946	2,000,000	0.10	0.15	0.35	1.25	—
1946 Proof	—	Value: 440	—	—	—	—
1951	2,000,000	0.10	0.15	0.35	0.75	—
1951 Proof	—	Value: 80.00	—	—	—	—
1954	2,000,000	0.10	0.15	0.35	0.75	—
1954 Proof	—	Value: 80.00	—	—	—	—
1957	1,000,000	0.20	0.50	1.50	3.50	—
1957 Proof	—	Value: 80.00	—	—	—	—
1958	500,000	0.20	0.40	0.60	1.00	—
1958 Proof	—	Value: 80.00	—	—	—	—
1959	2,000,000	0.20	0.50	1.50	3.00	—
1959 Proof	—	Value: 80.00	—	—	—	—
1960	1,000,000	—	—	0.10	0.30	—
1960 Proof	—	Value: 80.00	—	—	—	—
1961	1,200,000	—	—	0.10	0.30	—
1961 Proof	—	Value: 80.00	—	—	—	—
1962	2,000,000	—	—	0.10	0.25	—
1962 Proof	—	Value: 80.00	—	—	—	—
1963	3,000,000	—	—	0.10	0.25	—
1963 Proof	—	Value: 80.00	—	—	—	—
1965	4,000,000	—	—	0.10	0.25	—
1966	2,000,000	—	—	0.10	0.25	—
1967	3,000,000	—	—	0.10	0.25	—
1967 Proof	15,000	Value: 3.25	—	—	—	—



**KM# 17 50 AURAR**

2.4000 g., Nickel-Brass, 19.04 mm. **Obv:** Leaves flank denomination **Rev:** Arms within wreath **Edge:** Reeded

Date	Mintage	F	VF	XF	Unc	BU
1969	2,000,000	—	—	0.10	0.30	—
1970	2,000,000	—	—	0.10	0.30	—
1971	2,000,000	—	—	0.10	0.30	—
1973	1,000,000	—	—	0.10	0.30	—
1974	2,000,000	—	—	0.10	0.30	—
1974 Proof	15,000	Value: 3.25	—	—	—	—

**KM# 12 KRONA**

4.7800 g., Aluminum-Brass **Obv:** Leaves flank denomination **Rev:** Arms with supporters

Date	Mintage	F	VF	XF	Unc	BU
1946	2,175,000	—	0.10	0.40	1.50	—
1946 Proof	—	Value: 435	—	—	—	—



**KM# 12a KRONA**

4.8000 g., Nickel-Brass, 22.3 mm. **Obv:** Denomination, leaves flank **Rev:** Shield with supporters, date below **Note:** Values for the 1957-63 proof issues are for impaired proofs. Brilliant proofs may bring 3 to 4 times these figures.

Date	Mintage	F	VF	XF	Unc	BU
1957	1,000,000	0.10	0.15	0.40	1.50	—
1957 Proof	—	Value: 95.00	—	—	—	—
1959	500,000	0.10	0.20	0.75	2.00	—
1959 Proof	—	Value: 95.00	—	—	—	—
1961	500,000	0.10	0.20	0.75	2.00	—
1961 Proof	—	Value: 95.00	—	—	—	—
1962	1,000,000	0.10	0.15	0.20	0.60	—
1962 Proof	—	Value: 95.00	—	—	—	—
1963	1,500,000	—	0.10	0.15	0.50	—
1963 Proof	—	Value: 95.00	—	—	—	—
1965	2,000,000	—	—	0.10	0.50	—
1966	2,000,000	—	—	0.10	0.50	—
1969	2,000,000	—	—	0.10	0.25	—
1970	3,000,000	—	—	0.10	0.25	—
1971	2,500,000	—	—	0.10	0.25	—
1973 Large round-knob 3	2,500,000	—	—	0.10	0.50	—
1973 Thin, sharp-end 3	3,500,000	—	—	0.10	0.25	—
1974	5,000,000	—	—	0.10	0.25	—
1975	10,500,000	—	—	0.10	0.25	—
1975 Proof	15,000	Value: 3.25	—	—	—	—





**KM# 18 5 KRONUR**

4.0000 g., Copper-Nickel **Obv:** Leaves flank denomination **Rev:** Arms with supporters

Date	Mintage	F	VF	XF	Unc	BU
1969	2,000,000	—	0.15	0.25	0.50	—
1970	1,000,000	—	0.15	0.25	0.50	—
1971	500,000	0.10	0.20	0.50	1.00	—
1973	1,100,000	—	0.10	0.20	0.40	—
1974	1,200,000	—	0.10	0.15	0.25	—
1975	1,500,000	—	0.10	0.15	0.25	—
1976	500,000	—	0.10	0.20	0.40	—
1977	1,000,000	—	0.10	0.15	0.25	—
1978	4,672,000	—	0.10	0.15	0.25	—
1980	2,400,000	—	0.10	0.15	0.25	—
1980 Proof	15,000	Value: 3.25				



**KM# 15 10 KRONUR**

6.5200 g., Copper-Nickel, 25 mm. **Obv:** Leaves flank denomination **Rev:** Arms with supporters

Date	Mintage	F	VF	XF	Unc	BU
1967	1,000,000	0.15	0.25	0.50	1.50	—
1969	500,000	0.15	0.30	0.75	2.00	—
1970	1,500,000	—	0.15	0.30	0.75	—
1971	1,500,000	—	0.15	0.30	0.75	—
1973	1,500,000	—	0.15	0.30	0.75	—
1974	2,000,000	—	0.10	0.25	0.60	—
1975	2,500,000	—	0.10	0.25	0.60	—
1976	2,500,000	—	0.10	0.25	0.60	—
1977	2,000,000	—	0.10	0.25	0.60	—
1978	10,500,000	—	0.10	0.25	0.60	—
1980	4,600,000	—	0.10	0.25	0.60	—
1980 Proof	15,000	Value: 3.25				



**KM# 16 50 KRONUR**

Nickel **Subject:** 50th Anniversary of Sovereignty **Obv:** Denomination **Rev:** Parliament Building in Reykjavik

Date	Mintage	F	VF	XF	Unc	BU
1968	100,000	1.50	2.50	4.00	7.00	—



**KM# 19 50 KRONUR**

12.3800 g., Copper-Nickel, 30 mm. **Obv:** Denomination **Rev:** Parliament Building in Reykjavik

Date	Mintage	F	VF	XF	Unc	BU
1970	800,000	0.25	0.50	1.00	2.00	—
1971	500,000	0.25	0.50	1.00	2.50	—
1973	50,000	1.00	1.50	2.50	4.00	—
1974	200,000	0.25	0.50	1.00	2.00	—
1975	500,000	0.20	0.35	0.75	1.50	—
1976	500,000	0.20	0.35	0.75	1.50	—
1977	200,000	0.20	0.35	0.75	1.50	—
1978	2,040,000	0.20	0.35	0.50	1.00	—
1980	1,500,000	0.20	0.35	0.50	1.00	—
1980 Proof	15,000	Value: 3.25				



**KM# 14 500 KRONUR**

8.9604 g., 0.9000 Gold 0.2593 oz. AGW **Subject:** Jon Sigurdsson Sesquicentennial **Obv:** Arms with supporters **Rev:** Head right

Date	Mintage	F	VF	XF	Unc	BU
ND(1961)	10,000	—	—	—	270	—
ND(1961) Proof	—	Value: 850				



**KM# 20 500 KRONUR**

20.0000 g., 0.9250 Silver 0.5948 oz. ASW **Subject:** 1100th Anniversary - 1st Settlement **Obv:** Quartered design of eagle, dragon, bull and giant **Rev:** Female and cow

Date	Mintage	F	VF	XF	Unc	BU
ND(1974)	70,000	—	—	—	14.00	16.00
ND(1974) Proof	Est. 58,000	Value: 20.00				

**Note:** 17,000 proof coins were remelted



**KM# 21 1000 KRONUR**

30.0000 g., 0.9250 Silver 0.8921 oz. ASW **Subject:** 1100th Anniversary - 1st Settlement **Obv:** Quartered design of eagle, dragon, bull and giant **Rev:** Two Vikings and fire

Date	Mintage	F	VF	XF	Unc	BU
ND(1974)	70,000	—	—	—	18.00	20.00
ND(1974) Proof	Est. 58,000	Value: 25.00				

**Note:** 17,000 proof coins were remelted



**KM# 22 10000 KRONUR**

15.5000 g., 0.9000 Gold 0.4485 oz. AGW **Subject:** 1100th Anniversary - 1st Settlement **Obv:** Quartered design of eagle, dragon, bull, giant **Rev:** Ingulfur Arnason getting ready to throw his home posts on the beach

Date	Mintage	F	VF	XF	Unc	BU
ND(1974)	12,000	—	—	—	425	—
ND(1974) Proof	8,000	Value: 365				

**REFORM COINAGE**

100 Old Kronur = 1 New Krona



**KM# 24 5 AURAR**

1.5000 g., Bronze, 14.58 mm. **Obv:** Eagle with upraised wing **Rev:** Denomination on Skate **Edge:** Plain

Date	Mintage	F	VF	XF	Unc	BU
1981	15,000,000	—	—	—	0.35	1.00
1981 Proof	15,000	Value: 3.50				



**KM# 25 10 AURAR**

2.0000 g., Bronze, 16.95 mm. **Obv:** Bulls head facing **Rev:** Flying squid **Edge:** Plain

Date	Mintage	F	VF	XF	Unc	BU
1981	50,000,000	—	—	—	0.45	1.00
1981 Proof	15,000	Value: 5.00				



**KM# 26 50 AURAR**

Bronze, 20 mm. **Obv:** Dragons head right **Rev:** Northern shrimp

Date	Mintage	F	VF	XF	Unc	BU
1981	10,000,000	—	—	0.10	0.50	1.00
1981 Proof	15,000	Value: 6.00				



**KM# 26a 50 AURAR**

2.6600 g., Bronze Coated Steel, 20 mm. **Obv:** Dragons head right **Rev:** Northern shrimp

Date	Mintage	F	VF	XF	Unc	BU
1986	2,144,000	—	—	—	0.50	1.00



**KM# 27 KRONA**

4.5000 g., Copper-Nickel, 21.5 mm. **Obv:** Giant facing **Rev:** Cod **Edge:** Reeded

Date	Mintage	F	VF	XF	Unc	BU
1981	18,000,000	—	—	0.15	0.75	1.50
1981 Proof	15,000	Value: 8.00				
1984	7,000,000	—	—	0.15	0.75	1.50
1987	7,500,000	—	—	0.15	0.75	1.50



**KM# 27a KRONA**

4.0000 g., Nickel Coated Steel, 19.79 mm. **Obv:** Giant facing **Rev:** Cod **Edge:** Reeded

Date	Mintage	F	VF	XF	Unc	BU
1989	5,000,000	—	—	—	0.75	1.50
1991	5,180,000	—	—	—	0.75	1.50
1992	5,000,000	—	—	—	0.75	1.50
1994	5,000,000	—	—	—	0.75	1.50
1996	6,000,000	—	—	—	0.75	1.50
1999	10,000,000	—	—	—	0.75	1.50
2000	10,000	—	—	—	1.50	2.00



**KM# 28 5 KRONUR**  
6.5000 g., Copper-Nickel, 24.5 mm. **Obv:** Quartered design of Eagle, dragon, bull and giant **Rev:** Two dolphins leaping left **Edge:** Reeded

Date	Mintage	F	VF	XF	Unc	BU
1981	4,350,000	—	—	0.25	1.50	2.50
1981 Proof	15,000	Value: 10.00				
1984	1,000,000	—	—	0.25	1.50	2.50
1987	3,000,000	—	—	0.25	1.50	2.50
1992	2,000,000	—	—	0.25	1.50	2.50



**KM# 28a 5 KRONUR**  
5.6000 g., Nickel Clad Steel, 24.5 mm. **Obv:** Quartered design of Eagle, dragon, bull and giant **Rev:** Two dolphins leaping left **Edge:** Reeded

Date	Mintage	F	VF	XF	Unc	BU
1996	1,500,000	—	—	—	1.50	2.00
1999	2,000,000	—	—	—	1.50	2.00
2000	10,000	—	—	—	2.00	3.00



**KM# 29.1 10 KRONUR**  
Copper-Nickel, 27.5 mm. **Obv:** Quartered design of Eagle, dragon, bull and giant **Rev:** Four capelins left **Edge:** Reeded

**KM# 29.2 10 KRONUR**  
8.0000 g., Nickel Clad Steel, 24.5 mm. **Obv:** Quartered design of Eagle, dragon, bull and giant **Rev:** Four capelins left **Edge:** Reeded **Note:** Struck on flan of Indian Rupee in error.

Date	Mintage	F	VF	XF	Unc	BU
1984	Inc. above	—	—	135	185	—



**KM# 29.1a 10 KRONUR**  
8.0000 g., Nickel Clad Steel, 27.5 mm. **Obv:** Quartered design of Eagle, dragon, bull and giant **Rev:** Four capelins left **Edge:** Reeded

Date	Mintage	F	VF	XF	Unc	BU
1996	4,000,000	—	—	—	1.75	2.50
2000	10,000	—	—	—	2.50	3.50



**KM# 31 50 KRONUR**  
8.2500 g., Nickel-Brass, 23 mm. **Obv:** Quartered design of eagle, dragon, bull and giant **Rev:** Crab **Edge:** Reeded

Date	Mintage	F	VF	XF	Unc	BU
1987	4,000,000	—	—	—	4.00	6.00
1992	2,000,000	—	—	—	4.00	6.00
2000	10,000	—	—	—	5.00	7.00



**KM# 35 100 KRONUR**  
8.5000 g., Nickel-Brass, 25.5 mm. **Obv:** Quartered design of Eagle, dragon, bull and giant **Rev:** Lumpfish left **Edge:** Reeded

Date	Mintage	F	VF	XF	Unc	BU
1995	6,000,000	—	—	—	6.00	12.00
2000	10,000	—	—	—	7.00	12.00



**KM# 30 500 KRONUR**  
20.0000 g., 0.5000 Silver 0.3215 oz. ASW **Subject:** 100th Anniversary of Icelandic Banknotes **Obv:** Fishing vessel **Rev:** Seated figure with sword and shield

Date	Mintage	F	VF	XF	Unc	BU
ND(1986)	15,000	—	—	—	58.00	70.00

**KM# 30a 500 KRONUR**  
20.0000 g., 0.9250 Silver 0.5948 oz. ASW **Subject:** 100th Anniversary of Icelandic Banknotes **Obv:** Fishing vessel **Rev:** Seated figure with sword and shield

Date	Mintage	F	VF	XF	Unc	BU
ND(1986) Proof	5,000	Value: 75.00				

**KM# 32 1000 KRONUR**  
30.0000 g., 0.9250 Silver 0.8921 oz. ASW **Subject:** 50th Anniversary of Icelandic Republic - Sveinn Bjornsson **Obv:** Arms with supporters **Rev:** Head left **Note:** In sets only.

Date	Mintage	F	VF	XF	Unc	BU
ND(1994)	6,000	—	—	—	57.00	67.50
ND(1994) Proof	3,000	Value: 100				



**KM# 33 1000 KRONUR**  
30.0000 g., 0.9250 Silver 0.8921 oz. ASW **Subject:** Asgeir Asgeirsson **Obv:** Arms with supporters **Rev:** Head left **Note:** In sets only.

Date	Mintage	F	VF	XF	Unc	BU
ND(1994)	6,000	—	—	—	57.00	67.50
ND(1994) Proof	3,000	Value: 100				

**KM# 34 1000 KRONUR**  
30.0000 g., 0.9250 Silver 0.8921 oz. ASW **Subject:** Kristjan Eldjarn **Obv:** Arms with supporters **Rev:** Head left **Note:** In sets only.

Date	Mintage	F	VF	XF	Unc	BU
ND(1994)	6,000	—	—	—	57.00	67.50
ND(1994) Proof	3,000	Value: 95.00				

**KM# 37 1000 KRONUR**  
27.7300 g., 0.9000 Silver 0.8024 oz. ASW **Subject:** Leif Ericsson Millennium **Note:** Struck in the U.S. at the Philadelphia Mint.

Date	Mintage	F	VF	XF	Unc	BU
ND(2000) Proof	150,000	Value: 68.00				



**KM# 36 10000 KRONUR**  
8.6500 g., 0.9000 Gold 0.2503 oz. AGW **Subject:** 1000 Years of Christianity **Obv:** Arms with supporters **Rev:** Old crosier top

Date	Mintage	F	VF	XF	Unc	BU
ND(2000) Proof	3,000	Value: 290				

**MINT SETS**

KM#	Date	Mintage	Identification	Issue Price	Mkt Val
MS1	1930 (3)	10,000	KM#M1-M3	—	385
MS2	1970 (6)	—	KM#10a, 12a, 15, 17-19	—	11.50
MS3	1971 (6)	—	KM#10a, 12a, 15, 17-19	—	10.00
MS4	1973 (6)	—	KM#10a, 12a (knob 3), 15, 17-19	3.25	9.00
MS5	1974 (6)	—	KM#10a, 12a, 15, 17-19	3.25	7.50
MS6	1974 (2)	70,000	KM#20-21	30.00	26.50
MS7	1975 (4)	—	KM#12a, 15, 18-19	—	5.50
MS8	1976 (4)	—	KM#15, 18-19, 23	—	5.50
MS9	1977 (4)	—	KM#15, 18-19, 23	—	5.50
MS10	1978 (4)	—	KM#15, 18-19, 23	—	5.50
MS11	1980 (4)	—	KM#15, 18-19, 23	—	5.50
MS12	1981 (5)	—	KM#24-28	—	5.50
MS13	1981-1996 (8)	—	1981: KM#24-25; 1986: KM#26a; 1992: KM#31; 1995: KM#35; 1996: KM#27a, 28a, 29.1a	—	12.50
MS14	1994 (3)	6,000	KM#32-34	110	190
MS15	2000 (5)	10,000	KM#27a, 28a, 29.1a, 31, 35	—	18.50

**PROOF SETS**

KM#	Date	Mintage	Identification	Issue Price	Mkt Val
PS1	1974 (3)	8,000	KM#20-22	272	365
PS2	1974 (2)	58,000	KM#20-21	38.00	37.50
PS3	1966-1980 (11)	15,000	1966: KM#8-9, 13a.1; 1967: KM#11; 1974: KM#10a, 17; 1975: KM#12a; 1980: KM#15, 18-19, 23	40.00	38.50
PS4	1981 (5)	15,000	KM#24-28	32.00	42.00
PS5	1994 (3)	3,000	KM#32-34	155	330
PS6	2000 (2)	150,000	KM#37 and US Ericson Dollar	68.00	125

*a map of the*  
**INDIA NATIVE STATES**  
 1822-1824 A.D.

KEY

- 1 Bela
- 2 Nawansagar
- 3 Porbandar
- 4 Junagadh
- 5 Bhatnagar
- 6 Cambay
- 7 Broach
- 8 Baroda
- 9 Radhanpur
- 10 Tonk (5 parts)
- 11 Dewas, Junior
- 12 Dewas, Senior
- 13 Indore (7 parts)
- 14 Kishanganj
- 15 Bundi
- 16 Jhansi
- 17 Datia
- 18 Farrukhabad
- 19 Karauli
- 20 Dholpur
- 21 Narwar
- 22 Bharatpur
- 23 Alwar
- 24 Nabha
- 25 Jind (2 parts)
- 26 Patiala (2 parts)
- 27 Jammu
- 28 Chamba
- 29 Sirmur
- 30 Almora
- 31 Cooh Bihar
- 32 Jaintiapur
- 33 Hasanabad
- 34 Tripura
- 35 Janjira
- 36 Satara
- 37 Kolhapur
- 38 Coorg
- 39 Cochin
- 40 Travancore
- 41 Makrai
- 42 Sind
- 43 Arcot
- 44 Cannanore
- 45 Bijawar

East India Company

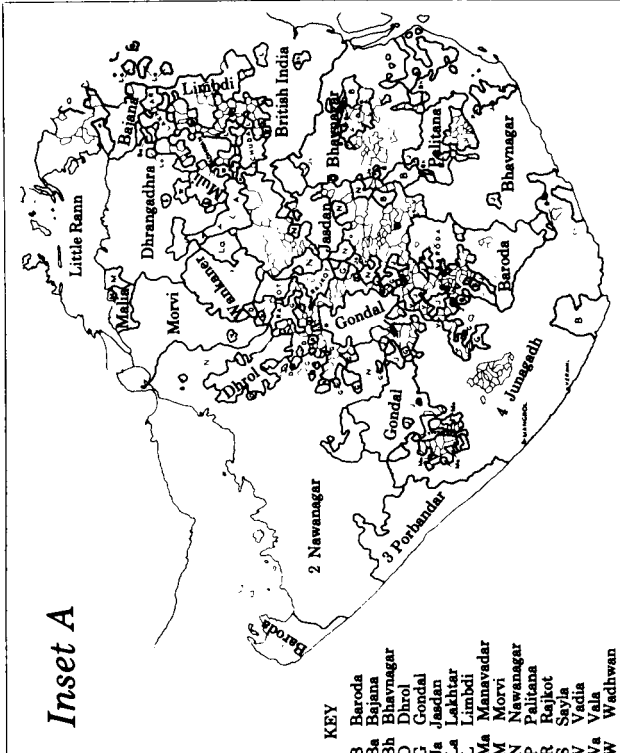
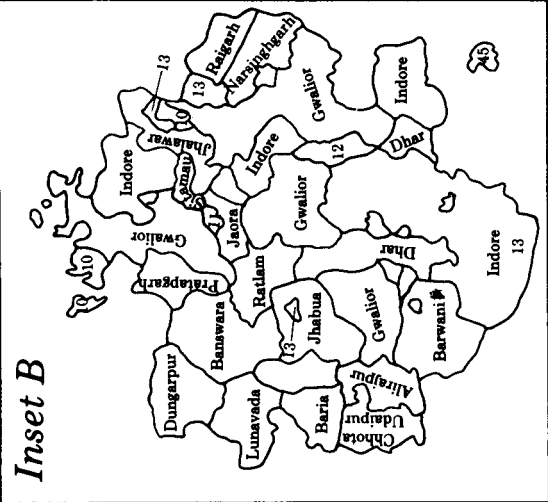
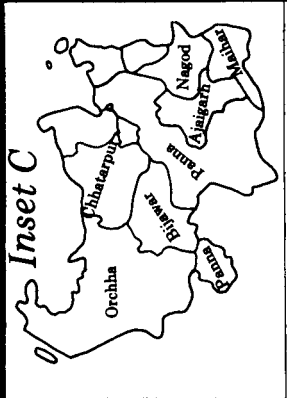
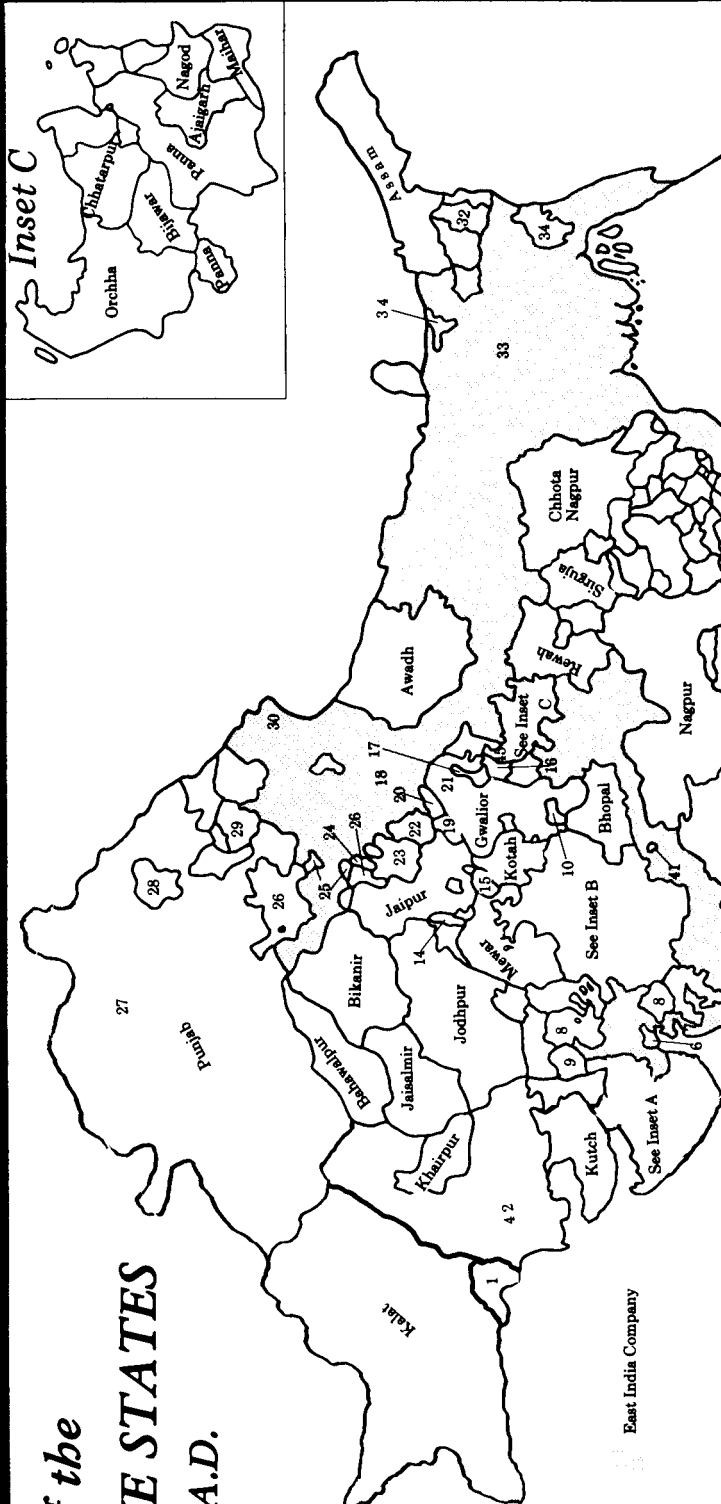

KEY

- B Baroda
- Ba Baran
- Bh Bhatnagar
- D Dholpur
- G Gondal
- J Jaipur
- L Lakhnar
- Li Limbdi
- Ma Manavadar
- M Morvi
- N Nawansagar
- P Palitana
- R Rajkot
- S Savji
- V Vadva
- Va Vala
- W Wadhwan

# INDIA-PRINCELY STATES

## MONETARY SYSTEMS

In each state, local rates of exchange prevailed. There was no fixed rate between copper, silver or gold coin, but the rates varied in accordance with the values of the metal and by the edict of the local authority.

Within the subcontinent, different regions used distinctive coinage standards. In North India and the Deccan, the silver rupee (11.6 g) and gold mohur (11.0 g) predominated. In Gujarat, the silver kori (4.7 g) and gold kori (6.4 g) were the main currency. In South India the silver fanam (0.7-1.0 g) and gold hun or Pagoda (3.4 g) were current. Copper coins in all parts of India were produced to a myriad of local metrologies with seemingly endless varieties.

## NAZARANA ISSUES

Throughout the Indian Princely States listings are Nazarana designations for special full flan strikings of copper, silver and some gold coinage. The purpose of these issues was for presentation to the local monarch to gain favor. For example if one had an audience with one's ruler he would exchange goods, currency notes or the cruder struck circulating coinage for Nazarana pieces which he would present to the ruler as a gift. The borderline between true Nazarana pieces and well struck regular issues is often indistinct. The Nazaranas sometimes circulated alongside the cruder "dump" issues.

## PRICING

As the demand for Indian Princely coinage develops, and more dealers handle the material, sale records and price lists enable a firmer basis for pricing most series. For scarcer types adequate sale records are often not available, and prices must be regarded as tentative. Inasmuch as date collectors of Princely States series are few, dates known to be scarce are usually worth little more than common ones. Coins of a dated type, which do not show the full date on their flans should be valued at about 70 per cent of the prices indicated.

## DATING

Coins are dated in several eras. Arabic and Devanagari numerals are used in conjunction with the Hejira era (AH), the Vikrama Samvat (VS), Saka Samvat (Saka), Faslī era (FE) Mauludi era (AM), and Malabar era (ME), as well as the Christian era (AD).

## GRADING

Copper coins are rarely found in high grade, as they were the workhorse of coinage circulation, and were everywhere used for day-to-day transactions. Moreover, they were carelessly struck and even when 'new', can often only be distinguished from VF coins with difficulty, if at all.

Silver coins were often hoarded and not infrequently, turn up in nearly as-struck condition. The silver coins of Hyderabad (dump coins) are common in high grades, and the rupees of some states are scarcer 'used' than 'new'. Great caution must be exercised in determining the value or scarcity of high grade dump coins.

Dump gold was rarely circulated, and usually occurs in high grades, or is found made into jewelry.

# BAHAWALPUR

The Amirs of Bahawalpur established their independence from Afghan control towards the close of the 18<sup>th</sup> century. In the 1830's the state's independence under British suzerainty became guaranteed by treaty. With the creation of Pakistan in 1947 Bahawalpur, with an area of almost 17,500 square miles, became its premier Princely State. Bahawalpur State, named after its capital, stretched for almost three hundred miles along the left bank of the Sutlej, Panjnad and Indus rivers.

For earlier issues in the names of the Durrani rulers, see Afghanistan.

## RULERS

Amirs  
Alhaj Muhammad Bahawal Khan V, AH1317-1325/1899-1907AD  
Sir Sadiq Muhammad Khan V, AH1325-1365/1907-1947AD

## MINT

Bahawalpur

## Alhaj Muhammad Bahawal Khan V AH1317-1325 / 1899-1907AD

### HAMMERED COINAGE



### Y # 6 PAISA

Copper **Obv:** Legend in Persian **Obv. Leg.:** Muhammad Bahawal ... **Mint:** Bahawalpur **Note:** For anonymous Paisas struck during the years of his reign, see Y#2.1, 2.2.

Date	Mintage	Good	VG	F	VF	XF
AH1324	—	—	3.00	8.00	15.00	25.00
AH1325	—	—	3.00	8.00	15.00	25.00

## Anonymous (Alhaj Muhammad Bahawal Khan V) 1899-1907

### ANONYMOUS HAMMERED COINAGE



### Y # 2.1 PAISA

Copper **Obv:** Star above crescent, flanked by sprigs **Rev:** Inscription divides date above **Mint:** Bahawalpur

Date	Mintage	Good	VG	F	VF	XF
AH1321	—	—	3.50	8.00	15.00	25.00
AH1325	—	—	3.50	8.00	15.00	25.00



### Y # 2.2 PAISA

Copper **Mint:** Bahawalpur **Note:** Contemporary ND imitations exist.

Date	Mintage	Good	VG	F	VF	XF
ND(ca. 1909)	—	—	5.00	12.00	20.00	32.50

### Y # 2.2a PAISA

Brass **Mint:** Bahawalpur **Note:** These may be modern counterfeit.

Date	Mintage	Good	VG	F	VF	XF
ND(ca.1909)	—	—	8.00	17.50	25.00	—

## Sir Sadiq Muhammad Khan V AH1325-1365 / 1907-1947AD

### HAMMERED COINAGE



### Y # 7.1 PAISA

Copper **Obv:** Legend in Persian **Obv. Leg.:** Sadiq Muhammad ... **Mint:** Bahawalpur

Date	Mintage	Good	VG	F	VF	XF
AH1326	—	—	3.00	7.50	12.50	20.00
AH1327	—	—	3.00	7.50	12.50	20.00
AH1328	—	—	3.50	9.00	15.00	25.00

### Y # 7.2 PAISA

Copper **Obv:** Legend in Persian **Obv. Leg.:** Sadiq Muhammad ... **Rev:** Without date **Mint:** Bahawalpur

Date	Mintage	Good	VG	F	VF	XF
ND(c. 1910)	—	4.00	5.00	12.50	20.00	32.50



### Y # 7.3 PAISA

Copper **Obv:** Legend in Persian **Obv. Leg.:** Sadiq Muhammad ... **Rev:** Without date or star **Mint:** Bahawalpur

Date	Mintage	Good	VG	F	VF	XF
ND(c. 1910)	—	—	6.00	15.00	25.00	50.00



### Y # 8 PAISA

Copper **Obv:** Toughra **Mint:** Bahawalpur

Date	Mintage	Good	VG	F	VF	XF
AH1342	—	—	5.00	12.00	20.00	35.00
AH1343	—	—	5.00	12.00	20.00	35.00

### MILLED COINAGE



### Y # 12 1/2 PICE

Copper **Obv:** Bust of Muhammad Bahawal Khan V left **Rev:** Toughra **Mint:** Bahawalpur

Date	Mintage	VG	F	VF	XF	Unc
AH1359	—	—	0.25	0.50	3.00	—

Date	Mintage	VG	F	VF	XF	Unc
AH1359 Proof	—	—	—	—	—	—



### Y # 9 PAISA (1/4 Anna)

Copper Or Bronze **Obv:** Toughra **Rev:** Three branches in square **Mint:** Bahawalpur

Date	Mintage	VG	F	VF	XF	Unc
AH1343	—	—	5.00	12.00	25.00	50.00

### Y # 9a PAISA (1/4 Anna)

Brass **Obv:** Toughra **Rev:** Three branches in square **Mint:** Bahawalpur

Date	Mintage	VG	F	VF	XF	Unc
AH1343	—	—	5.00	12.00	25.00	50.00

### Y # 13 1/4 ANNA (Paissa)

Copper **Obv:** Bust of Muhammad Bahawal Khan V left **Rev:** Toughra **Mint:** Bahawalpur

Date	Mintage	VG	F	VF	XF	Unc
AH1359	—	—	0.25	0.50	3.00	—
AH1359 Proof	—	—	—	—	—	—



### Y # 14 RUPEE

6.5000 g., Silver **Obv:** Toughra **Mint:** Bahawalpur **Note:** Experts believe this issue is a modern concoction.

Date	Mintage	VG	F	VF	XF	Unc
AH1343	—	BV	5.00	10.00	20.00	50.00

# BARODA

Maratha state located in western India. The ruling line was descended from Damaji, a Maratha soldier, who received the title of "Distinguished Swordsman" in 1721 (hence the scimitar on most Baroda coins). The Baroda title "Gaikwara" comes from "gaikwar" or cow herd, Damaji's father's occupation.

The Maratha rulers of Baroda, the Gaekwar family rose to prominence in the mid-18<sup>th</sup> century by carving out for themselves a dominion from territories, which were previously under the control of the Poona Marathas, and to a lesser extent, of the Raja of Jodhpur. Chronic internal disputes regarding the succession to the masnad culminated in the intervention of British troops in support of one candidate, Anand Rao Gaekwar, in 1800. Then, in 1802, an agreement with the East India Company released the Baroda princes from their fear of domination by the Maratha Peshwa of Poona but subordinated them to Company interests. Nevertheless, for almost the next century and a half Baroda maintained a good relationship with the British and continued as a major Princely State right up to 1947, when it acceded to the Indian Union.

## RULERS

Gaekwars  
Sayaji Rao III, AH1292-1357/VS1932-1995/1875-1938AD  
Pratap Singh, VS1995-2008/1938-1951AD

## Sayaji Rao III

AH1292-1357 / VS1932-95 / 1875-1938AD

### MILLED COINAGE



### Y # 37 1/6 MOHUR

Gold, 14.5 mm. **Obv:** Crowned bust, right **Rev:** Inscription, scimitar, date within wreath **Mint:** Baroda **Note:** 1.04-1.18 grams.

Date	Mintage	VG	F	VF	XF	Unc
VS1959 (1902)	—	—	175	225	275	350

### Y # 38 1/3 MOHUR

Gold, 16 mm. **Obv:** Bust of Sayaji Rao III right **Mint:** Baroda **Note:** Weight varies: 2.07-2.39 grams.

Date	Mintage	VG	F	VF	XF	Unc
VS1959 (1902)	—	—	225	275	350	450





**Y# 39 MOHUR**

Gold, 21 mm. **Obv:** Crowned bust, right **Rev:** Inscription, scimitar, date within wreath **Mint:** Baroda **Note:** Weight varies: 6.20-6.40 grams.

Date	Mintage	VG	F	VF	XF	Unc
VS1959 (1902)	—	—	265	350	475	650

**BHAUNAGAR**

State located in northwest India on the west shore of the Gulf of Cambay.

The Thakurs of Bhaunagar, as the rulers were titled, were Gohel Rajputs. They traced their control of the area back to the 13<sup>th</sup> century. Under the umbrella of British paramountcy, the Thakurs of Bhaunagar were regarded as relatively enlightened rulers. The State was absorbed into Saurashtra in February 1948.

Anonymous Types: Bearing the distinguishing Nagari legend *Bahadur* in addition to the Mughal legends.

**MONETARY SYSTEM**

2 Trambiyo = 1 Dokda  
1-1/2 Dokda = 1 Dhingla

**Thakurs of Bhaunagar**  
Gohel Rajputs

**ANONYMOUS HAMMERED COINAGE**



**KM# 1 DOKDA**

Copper

Date	Mintage	Good	VG	F	VF	XF
VS2004(1947)	—	2.50	6.50	15.00	20.00	35.00

**BUNDI**

State in Rajputana in northwest India.

Bundi was founded in 1342 by a Chauhan Rajput, Rao Dewa (Deora). Until the Maratha defeat early in the 19<sup>th</sup> century, Bundi was greatly harassed by the forces of Holkar and Sindhia. In 1818 it came under British protection and control and remained so until 1947. In 1948 the State was absorbed into Rajasthan.

**RULERS**

Raghubir Singh VS1946-1984/1889-1927AD  
Ishwari Singh VS1984-2004/1927-1947AD

**MINT**

PERSO-ARABIC DEVANAGARI

بندي कुंदी

Bundi

بوندي

Mint name: Bundi

**Victoria**  
1837-1901AD

**HAMMERED COINAGE**

Regal Style



**Y# 10 NAZARANA RUPEE**

Silver **Obv:** Seated figure holding katar **Obv. Leg.:** VICTORIA **QUEEN Note:** Weight varies: 10.60-11.00 grams.

Date	Mintage	Good	VG	F	VF	XF
VS1958 (1901)	—	—	45.00	90.00	125	175

**Edward VII**  
1901-1910AD

**HAMMERED COINAGE**

Regal Style

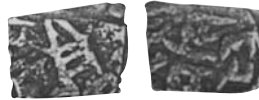

**Y# A12 1/2 PAISA**

Copper **Obv:** Katar **Obv. Leg.:** EDWARD VII **EMPEROR Note:** Weight varies: 4.70-5.10 grams.

Date	Mintage	Good	VG	F	VF	XF
NDVS1963 (1906)	—	1.00	2.00	5.00	12.00	20.00
VS1965 (1908)	—	1.00	2.00	5.00	12.00	20.00
VS1966 (1909)	—	1.00	2.00	5.00	12.00	20.00
VS1967 (1910)	—	1.00	2.00	5.00	12.00	20.00
VS1973 (1916)	—	1.00	2.00	5.00	12.00	20.00
VS1974 (1917)	—	1.00	2.00	5.00	12.00	20.00
VS1976 (1918)	—	1.00	2.00	5.00	12.00	20.00

**Y# B11 1/4 RUPEE**

Silver **Obv:** Seated figure holding katar **Obv. Leg.:** EMPEROR-EDWARD VII **Note:** Weight varies: 2.65-2.70 grams.

Date	Mintage	Good	VG	F	VF	XF
VS1958 (1901)	—	—	6.50	15.00	30.00	75.00
VS1959 (1902)	—	—	6.50	15.00	30.00	75.00
VS1961 (1904)	—	—	6.50	15.00	30.00	75.00
VS1962 (1905)	—	—	6.50	15.00	30.00	75.00



**Y# 12 1/4 RUPEE**

Silver **Obv:** Katar **Obv. Leg.:** EDWARD VII **EMPEROR Note:** Weight varies: 2.65-2.70 grams.

Date	Mintage	Good	VG	F	VF	XF
VS1963 (1906)	—	—	2.50	5.00	10.00	15.00
VS1964 (1907)	—	—	2.50	5.00	10.00	15.00
VS1965 (1908)	—	—	2.50	5.00	10.00	15.00
VS1966 (1909)	—	—	2.50	5.00	10.00	15.00



**Y# A11 1/2 RUPEE**

Silver, 16-18 mm. **Obv:** Seated figure holding katar **Obv. Leg.:** EMPEROR-EDWARD VII **Note:** Weight varies: 5.30-5.40 grams.

Date	Mintage	Good	VG	F	VF	XF
VS1958 (1901)	—	—	12.00	25.00	45.00	75.00



**Y# 13 1/2 RUPEE**

Silver, 16-18 mm. **Obv:** Katar **Obv. Leg.:** EDWARD VII **EMPEROR Note:** Weight varies: 5.30-5.40 grams.

Date	Mintage	Good	VG	F	VF	XF
VS1963 (1906)	—	—	2.50	5.00	10.00	15.00
VS1964 (1907)	—	—	2.50	5.00	10.00	15.00
VS1965 (1908)	—	—	2.50	5.00	10.00	15.00
VS1966 (1909)	—	—	2.50	5.00	10.00	15.00



**Y# 11 RUPEE**

Silver, 21-25 mm. **Obv:** Seated figure holding katar **Obv. Leg.:** EMPEROR-EDWARD VII **Note:** Weight varies: 10.60-10.70 grams. Size varies.

Date	Mintage	Good	VG	F	VF	XF
VS1958 (1901)	—	—	2.50	5.00	10.00	15.00
VS1959 (1902)	—	—	2.50	5.00	10.00	15.00
VS1960 (1903)	—	—	2.50	5.00	10.00	15.00
VS1961 (1904)	—	—	2.50	5.00	10.00	15.00
VS1962 (1905)	—	—	2.50	5.00	10.00	15.00
VS1963 (1906)	—	—	2.50	5.00	10.00	15.00



**Y# 14 RUPEE**

Silver, 18-21 mm. **Obv:** Katar **Obv. Leg.:** EDWARD VII **EMPEROR Note:** Weight varies: 10.60-10.70 grams. Size varies.

Date	Mintage	Good	VG	F	VF	XF
VS1963 (1906)	—	—	2.50	5.00	10.00	15.00
VS1964 (1907)	—	—	2.50	5.00	10.00	15.00
VS1965 (1908)	—	—	2.50	5.00	10.00	15.00
VS1966 (1909)	—	—	2.50	5.00	10.00	15.00
VS1967 (1910)	—	—	2.50	5.00	10.00	15.00
VS1968 (1911)	—	—	2.50	5.00	10.00	15.00
VS1969 (1912)	—	—	2.50	5.00	10.00	15.00

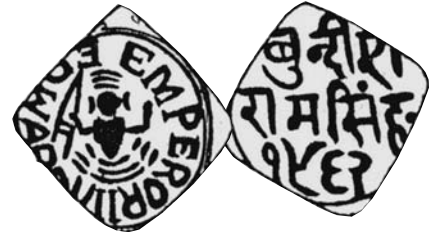

**Y# 11a NAZARANA RUPEE**

Silver **Obv:** Seated figure holding katar **Obv. Leg.:** EMPEROR-EDWARD VII **Note:** Weight varies: 10.60-10.70 grams.

Date	Mintage	Good	VG	F	VF	XF
VS1962 (1906)	—	—	40.00	100	175	250



**Y# 14a NAZARANA RUPEE**

Silver **Obv:** Katar **Obv. Leg.:** EDWARD VII **EMPEROR Note:** Weight varies: 10.60-10.70 grams. Struck on square flan.

Date	Mintage	Good	VG	F	VF	XF
VS1965 (1908)	—	—	30.00	75.00	100	200
VS1966 (1909)	—	—	30.00	75.00	100	200
VS1967 (1910)	—	—	30.00	75.00	100	200
VS1968 (1911)	—	—	30.00	75.00	125	200
VS1969 (1912)	—	—	30.00	75.00	125	200
VS1970 (1913)	—	—	30.00	75.00	125	200



**Y# 14b NAZARANA RUPEE**

Silver, 26 mm. **Obv:** Katar **Obv. Leg.:** EDWARD VII **EMPEROR Note:** Weight varies: 10.60-10.70 grams.

Date	Mintage	Good	VG	F	VF	XF
VS1966 (1909)	—	—	40.00	100	150	250
VS1967 (1910)	—	—	40.00	100	150	250
VS1968 (1911)	—	—	40.00	100	150	250
VS1969 (1912)	—	—	40.00	100	150	250
VS1970 (1913)	—	—	40.00	100	150	250

**George V**  
1910-1936AD

**HAMMERED COINAGE**

Regal Style



**Y# 15.1 1/2 PAISA**

Copper **Obv:** Katar **Obv. Leg.:** EMPEROR-GEORGE V **Note:** Weight varies: 5.00-5.35 grams.

Date	Mintage	Good	VG	F	VF	XF
VS1973 (1916)	—	—	1.25	3.00	4.00	—
VS1974 (1917)	—	—	1.25	3.00	4.00	—
VS1976 (1919)	—	—	1.25	3.00	4.00	—

Date	Mintage	Good	VG	F	VF	XF
VS1977 (1920)	—	—	1.25	3.00	4.00	—



**Y# 15.2 1/2 PAISA**

Copper **Obv:** Katar **Obv. Leg.:** GEORGE V EMPEROR **Note:** Weight varies: 5.00-5.35 grams. Size varies.

Date	Mintage	Good	VG	F	VF	XF
VS1980 (1923)	—	—	1.25	3.00	4.00	—
VS1981 (1924)	—	—	1.25	3.00	4.00	—
VS1982 (1925)	—	—	1.25	3.00	4.00	—
VS1983 (1926)	—	—	1.25	3.00	4.00	—
VS1984 (1927)	—	—	1.25	3.00	4.00	—
VS1986 (1929)	—	—	1.25	3.00	4.00	—
VS1987 (1930)	—	—	1.25	3.00	4.00	—
VS1988 (1931)	—	—	1.25	3.00	4.00	—
VS1990 (1933)	—	—	1.25	3.00	4.00	—
VS1991 (1934)	—	—	1.25	3.00	4.00	—
VS1992 (1935)	—	—	1.25	3.00	4.00	—



**Y# 16.1 1/4 RUPEE**

Silver **Obv:** Katar **Obv. Leg.:** EMPEROR-GEORGE V **Note:** Weight varies: 2.60-2.70 grams.

Date	Mintage	Good	VG	F	VF	XF
VS1972 (1915)	—	—	1.50	3.00	5.00	9.00
VS1973 (1916)	—	—	1.50	3.00	5.00	9.00
VS1974 (1917)	—	—	1.50	3.00	5.00	9.00



**Y# 16.2 1/4 RUPEE**

Silver **Obv:** Katar **Obv. Leg.:** GEORGE V EMPEROR **Note:** Weight varies: 2.60-2.70 grams.

Date	Mintage	Good	VG	F	VF	XF
VS1980 (1923)	—	—	2.00	5.00	7.50	12.00
VS1981 (1924)	—	—	2.00	5.00	7.50	12.00
VS1982 (1925)	—	—	2.00	5.00	7.50	12.00

**Y# A19 1/4 RUPEE**

Silver, 13 mm. **Obv:** Date 1925 at center **Obv. Leg.:** EMPEROR GEORGE V **Note:** Weight varies: 2.60-2.70 grams.

Date	Mintage	Good	VG	F	VF	XF
VS1915 (1925)	—	—	75.00	150	200	275

**Y# 17.1 1/2 RUPEE**

Silver **Note:** Weight varies: 5.30-5.40 grams.

Date	Mintage	Good	VG	F	VF	XF
VS1972 (1915)	—	—	1.50	3.00	7.00	10.00
VS1973 (1916)	—	—	1.50	3.00	7.00	10.00
VS1974 (1917)	—	—	1.50	3.00	7.00	10.00
VS1979 (1922)	—	—	1.50	3.00	7.00	10.00



**Y# 17.2 1/2 RUPEE**

Silver **Obv:** Legend arranged differently **Note:** Weight varies: 5.30-5.40 grams.

Date	Mintage	Good	VG	F	VF	XF
VS1979 (1922)	—	—	1.50	3.00	7.00	10.00
VS1980 (1923)	—	—	1.50	3.00	7.00	10.00
VS1981 (1924)	—	—	1.50	3.00	7.00	10.00
VS1982 (1925)	—	—	1.50	3.00	7.00	10.00
VS1983 (1926)	—	—	1.50	3.00	7.00	10.00
VS1984 (1927)	—	—	1.50	3.00	7.00	10.00



**Y# 19 1/2 RUPEE**

Silver **Obv:** Date 1925 at center **Obv. Leg.:** EMPEROR GEORGE V **Note:** Weight varies: 5.30-5.40 grams.

Date	Mintage	Good	VG	F	VF	XF
VS1915 (1925)	—	—	65.00	125	175	250



**Y# 18.1 RUPEE**

Silver **Obv:** Katar **Obv. Leg.:** EMPEROR GEORGE V **Note:** Weight varies: 10.60-10.70 grams.

Date	Mintage	Good	VG	F	VF	XF
VS1972 (1915)	—	—	2.50	5.00	10.00	15.00
VS1973 (1916)	—	—	2.50	5.00	10.00	15.00
VS1974 (1917)	—	—	2.50	5.00	10.00	15.00
VS1975 (1918)	—	—	2.50	5.00	10.00	15.00
VS1979 (1922)	—	—	2.50	5.00	10.00	15.00



**Y# 18.2 RUPEE**

Silver **Obv:** Katar **Obv. Leg.:** GEORGE V EMPEROR **Note:** Weight varies: 10.60-10.70 grams.

Date	Mintage	Good	VG	F	VF	XF
VS1979 (1922)	—	—	2.50	5.00	10.00	15.00
VS1980 (1923)	—	—	2.50	5.00	10.00	15.00
VS1981 (1924)	—	—	2.50	5.00	10.00	15.00
VS1982 (1925)	—	—	2.50	5.00	10.00	15.00
VS1983 (1926)	—	—	2.50	5.00	10.00	15.00
VS1984 (1927)	—	—	2.50	5.00	10.00	15.00
VS1985 (1928)	—	—	2.50	5.00	10.00	15.00
VS1987 (1930)	—	—	2.50	5.00	10.00	15.00
VS1989 (1932)	—	—	2.50	5.00	10.00	15.00



**Y# 20 RUPEE**

Silver **Obv:** Date "1925" at center **Obv. Leg.:** EMPEROR GEORGE V **Note:** Weight varies: 10.60-10.70 grams.

Date	Mintage	Good	VG	F	VF	XF
VS1915 (1925)	—	—	45.00	90.00	150	225



**Y# 18a.1 NAZARANA RUPEE**

Silver **Obv:** Katar **Obv. Leg.:** EMPEROR GEORGE V **Note:** Weight varies: 10.55-10.80 grams.

Date	Mintage	Good	VG	F	VF	XF
VS1965 (1908)	—	—	35.00	75.00	125	200
VS1971 (1914)	—	—	35.00	75.00	125	200
VS1974 (1917)	—	—	35.00	75.00	125	200
VS1975 (1918)	—	—	35.00	75.00	125	200
VS1977 (1920)	—	—	35.00	75.00	125	200



**Y# 18a.2 NAZARANA RUPEE**

Silver **Obv:** Katar **Obv. Leg.:** GEORGE V **Note:** Weight varies: 10.55-10.80 grams.

Date	Mintage	Good	VG	F	VF	XF
VS1979 (1922)	—	—	35.00	75.00	125	200
VS1980 (1923)	—	—	35.00	75.00	125	200
VS1981 (1924)	—	—	35.00	75.00	125	200
VS1983 (1926)	—	—	35.00	75.00	125	200
VS1984 (1927)	—	—	35.00	75.00	125	200
VS1987 (1930)	—	—	35.00	75.00	125	200



**Y# 20a NAZARANA RUPEE**

Silver **Obv:** Date "1925" at center **Obv. Leg.:** EMPEROR GEORGE V **Note:** Weight varies: 10.55-10.80 grams.

Date	Mintage	Good	VG	F	VF	XF
VS1915 (1925)	—	—	65.00	125	175	250

**CAMBAY**

Khanbayat

Although of very ancient origins as a port, located at the head of the Gulf of Cambay in West India, Cambay did not come into existence as a separate state until about 1730 after the breakdown of Mughal authority in Delhi. The nawabs of Cambay traced their ancestry to Momin Khan II, the last of the Muslim governors of Gujerat. The State came under British control after two decades of Maratha rule.

**RULER**

Ja'far Ali Khan, AH1297-1333/VS1937-1972/1880-1915AD  
Mint: Khanbayat

**Jafar Ali Khan  
1880-1915AD**

**ANONYMOUS HAMMERED COINAGE**

**Y# 5 1/2 PAISA**

Copper **Obv:** Persian inscription **Obv. Insc.:** Cambay **Rev:** Denomination in words **Note:** Varieties in countermark exist.

Date	Mintage	Good	VG	F	VF	XF
VS1963(1906)	—	—	2.25	5.00	9.00	—
VS1964(1907)	—	—	2.25	5.00	9.00	—



**Y# 5a 1/2 PAISA**

Copper **Obv:** Persian inscription **Obv. Insc.:** Cambay **Rev:** Denomination in numerals

Date	Mintage	Good	VG	F	VF	XF
VS1964(1907)	—	—	2.00	4.00	8.00	—
VS1965(1908)	—	—	2.00	4.00	8.00	—
VS1966(1909)	—	—	2.00	4.00	8.00	—



**Y# 6 PAISA**

Copper **Obv:** Persian inscription **Obv. Insc.:** Cambay **Note:** Varieties exist.

Date	Mintage	Good	VG	F	VF	XF
VS1962(1905)	—	—	0.75	2.00	3.50	—
VS1963(1906)	—	—	0.75	2.00	3.50	—
VS1964(1907)	—	—	0.75	2.00	3.50	—
VS1965(1908)	—	—	0.75	2.00	3.50	—
VS1966(1909)	—	—	0.75	2.00	3.50	—
VS1968(1911)	—	—	0.75	2.00	3.50	—
VS1970(1913)	—	—	0.75	2.00	3.50	—

**HAMMERED COINAGE**



**Y# 10 RUPEE**

Silver, 19-20 mm. **Obv:** Inscription **Obv. Insc.:** Ja'afar Ali Khan **Rev:** Mint name **Mint:** Cambay **Note:** Weight varies, 10.70-11.60 grams. Size varies.

Date	Mintage	Good	VG	F	VF	XF
AH1319/23(1901-1902)	—	—	25.00	50.00	80.00	125

**COUNTERMARKED COINAGE**



**Y # 2 1/4 PAISA**

Copper **Countermark:** Persian "Shah" **Note:** Varieties in countermark exist.

CM Date	Host Date	Good	VG	F	VF	XF
ND	ND	—	3.00	7.50	10.00	—



**Y # 3 1/2 PAISA**

Copper **Countermark:** Persian "Shah" **Note:** Varieties in countermark exist.

CM Date	Host Date	Good	VG	F	VF	XF
ND	ND	—	3.00	7.50	10.00	—

**DATIA**

State located in north-central India, governed by Maharajas. Datia was founded in 1735 by Bhagwan Das, son of Narsingh Dev of the Orchha royal house. In 1804 the State concluded its first treaty with the East India Company and thereafter came under British protection and control.

**RULERS**

Bhawani Singh, AH1274-1325/1857-1907AD  
Govind Singh, AH1325-1368/1907-1948AD

**MINT**

दलप नगर

Dalipnagar

**Gaja Shahi Series**

Struck for more than 100 years, with the AH date on the obverse and the regnal year on the reverse bearing little relationship to each other. These are close copies of Orchha C#24-32 and can only be distinguished by the symbols, which are always different from those of Orchha, except for the Gaja (mace):



Gaja always on reverse



On obverse (Datia Mint Symbol)



On reverse

**BRITISH PROTECTORATE**

**Bhawani Singh**  
AH1274-1325 / 1857-1907AD

**HAMMERED COINAGE**  
Gaja Shahi Series



**C # 22 1/2 PAISA**

6.0000 g., Copper **Obv:** Inscription **Rev:** Inscription **Note:** Weight varies 6.00-6.50 grams. Posthumous regnal years of Muhammad Akbar II.

Date	Mintage	Good	VG	F	VF	XF
AH1320(1902)	—	—	6.00	15.00	30.00	—

**DEWAS**

A Maratha state located in west-central India. The raja, the brother of the raja of Dewas Senior Branch had a palace in Dewas City. They descended from two brothers, Tukoji and Jiwaji who were given Dewas City in 1726 by Peshwa Bajji Rao as a reward for army services.

Largely due to its geographical location Dewas suffered much at the hands of the armies of Holkar and Sindhia, and from Pindari incursions. In 1818 the State came under British protection.

**LOCAL RULER**

Vikrama Simha Rao, 1937-1948AD

**BRITISH PROTECTORATE**  
Senior Branch

**Vikrama Simha Rao**  
VS1994-2005 / 1937-1948AD

**MILLED COINAGE**

Regal Style

**KM # 13 PAISA**

Copper **Obv:** Bust of Vikrama Simha Rao right **Rev:** Arms **Mint:** Allote

Date	Mintage	VG	F	VF	XF	Unc
2001/1944	—	—	30.00	75.00	125	200
2000/1944	—	—	30.00	75.00	125	200

**DUNGARPUR**

A district in northwest India which became part of Rajasthan in 1948.

The maharawals of Dungarpur were descended from the Mewar chieftains of the 12<sup>th</sup> century. In 1527 the upper Mahi basin was bifurcated to form the Princely States of Dungarpur and Banswara. Thereafter Dungarpur came successively under Mughal and Maratha control until in 1818 it came under British protection.

**RULERS**

Bijay Singh, VS1955-1975/1898-1918AD  
Lakshman Singh, VS1975-2005/1918-1948AD

**INSCRIPTION**

Rajya Dungarpur

**BRITISH PROTECTORATE**

**Lakshman Singh**  
VS1975-2005 / 1918-1948AD

**HAMMERED COINAGE**

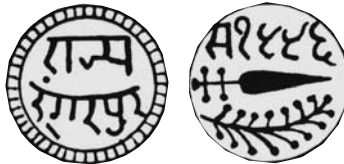

**KM # 9 NAZARANA MOHUR**

11.0000 g., Gold **Obv:** Sword and "jhar" to right **Rev. Insc.:** Rajya/Dungarpur

Date	Mintage	Good	VG	F	VF	XF
VS1996 (1939)	—	—	1,000	1,500	2,000	3,500

**WW II EMERGENCY COINAGE**



**KM # 7 PAISA**

Copper **Rev:** 2 bars above 'P' in "Paisa"

Date	Mintage	Good	VG	F	VF	XF
VS2001(1944)	—	—	12.00	30.00	50.00	75.00



**KM # 8 PAISA**

Copper **Rev:** One bar above 'P' in "Paisa"

Date	Mintage	Good	VG	F	VF	XF
VS2001(1944)	—	—	6.00	15.00	25.00	37.50

**GWALIOR**

Sindhia

State located in central India. Capital originally was Ujjain (= Daru-l-fath), but was later transferred to Gwalior in 1810. The Gwalior ruling family, the Sindhias, were descendants of the Maratha chief Ranoji Sindhia (d.1750). His youngest son, Mahadji Sindhia (d.1794) was anxious to establish his independence from the overlordship of the Peshwas of Poona. Unable to achieve this alone, it was the Peshwa's crushing defeat by Ahmad Shah Durani at Panipat in 1761, which helped realize his ambitions. Largely in the interests of sustaining this autonomy, but partly as a result of a defeat at East India Company hands in 1781, Mahadji concluded an alliance with the British in 1782. In 1785, he reinstalled the fallen Mughal Emperor, Shah Alam, on the throne at Delhi. Very early in the 19<sup>th</sup> century, Gwalior's relationship with the British began to deteriorate, a situation which culminated in the Anglo-Maratha War of 1803. Gwalior's forces under Daulat Rao were defeated. In consequence, and by the terms of the peace treaty which followed, his territory was truncated. In 1818, Gwalior suffered a further loss of land at British hands. In the years that ensued, as the East India Company's possessions became transformed into empire and as the Pax Britannica swept across the subcontinent, the Sindhia family's relationship with their British overlords steadily improved.

**RULERS**

Madho Rao, VS1943-1982/1886-1925AD  
Jivaji Rao, VS1982-2005/1925-1948AD

**MINT**

گوالیار

Gwalior Fort

**KINGDOM**

**Madho Rao**  
VS1943-1982 / 1886-1925AD

**MILLED COINAGE**



**KM # 164 1/2 PICE**

Copper, 20 mm. **Obv:** Cobra above crossed spear and trident **Mint:** Gwalior Fort

Date	Mintage	Good	VG	F	VF	XF
VS1958 (1901)	—	—	0.25	0.65	2.00	4.00



**KM # 169 1/4 ANNA**

Copper **Obv:** Cobra above crossed spear and trident

Date	Mintage	VG	F	VF	XF	Unc
VS1958 (1901)	—	—	0.75	2.00	4.00	9.00



**KM # 170 1/4 ANNA**

6.6000 g., Copper **Obv:** Bust of Madho Rao right **Rev:** Arms **Note:** Thick planchet, 2.2mm.

Date	Mintage	VG	F	VF	XF	Unc
VS1970 (1913)	—	—	0.25	0.75	1.50	3.00



**KM # 171 1/4 ANNA**

5.1000 g., Copper **Obv:** Bust of Madho Rao right **Rev:** Arms **Note:** Thin planchet, 1.6mm.

Date	Mintage	VG	F	VF	XF	Unc
VS1970 (1913)	—	—	1.25	3.50	5.00	7.00
VS1974 (1917)	—	—	0.25	0.75	1.50	3.00



**KM# 172 1/4 ANNA**  
Copper **Obv:** Bust of Madho Rao right, continuous legend around portrait **Rev:** Arms  
**Date** **Mintage** **VG** **F** **VF** **XF** **Unc**  
VS1974 (1917) — — 0.75 2.00 4.00 9.00



**KM# 175 1/3 MOHUR**  
3.4500 g., Gold **Obv:** Bust of Madho Rao right **Rev:** Arms  
**Date** **Mintage** **VG** **F** **VF** **XF** **Unc**  
VS1959 (1902) — — 275 550 1,150 2,000

**Jivaji Rao**  
**VS1985-2005 / 1925-1948AD**  
**MILLED COINAGE**



**KM# 177 1/4 ANNA**  
Copper **Obv:** Crude style bust of Jivaji Rao left **Rev:** Arms **Note:** Thick planchet. 3.00-3.15 grams.  
**Date** **Mintage** **VG** **F** **VF** **XF** **Unc**  
VS1986 (1929) — — 0.75 2.00 3.00 6.00  
VS1999 (1942) — — 0.75 2.00 3.00 6.00



**KM# 176.1 1/4 ANNA**  
Copper **Obv:** Fine style bust of Jivaji Rao left **Rev:** Arms **Note:** Thin planchet. 4.65-5.15 grams.  
**Date** **Mintage** **VG** **F** **VF** **XF** **Unc**  
VS1986 (1929) — — 0.25 0.75 1.50 3.00



**KM# 176.2 1/4 ANNA**  
Copper **Obv:** Crude style "pug-nose" bust of Jivaji Rao left **Rev:** Arms  
**Date** **Mintage** **VG** **F** **VF** **XF** **Unc**  
VS1986 (1929) — — 0.25 0.75 1.50 3.00

**KM# 178.1 1/4 ANNA**  
Copper **Obv:** Facing coiled cobras below bust of Jivaji Rao left **Rev:** Arms, without inscription on side  
**Date** **Mintage** **VG** **F** **VF** **XF** **Unc**  
VS1999 (1942) — — 0.20 0.60 1.00 2.00



**KM# 178.2 1/4 ANNA**  
Copper **Obv:** Without facing coiled cobras below bust of Jivaji Rao left **Rev:** Arms  
**Date** **Mintage** **VG** **F** **VF** **XF** **Unc**  
VS1999 (1942) — — 0.20 0.60 1.00 2.00



**KM# 179 1/2 ANNA**  
Brass **Obv:** Bust of Jivaji Rao left **Rev:** Arms  
**Date** **Mintage** **VG** **F** **VF** **XF** **Unc**  
VS1999 (1942) — — 0.20 0.60 1.00 2.00  
VS1999 (1942) Proof — Value: 50.00

**PATTERNS**

Including off metal strikes  
**KM#** **Date** **Mintage** **Identification** **Mkt Val**  
Pn1 VS1977(1920) — 4 Anna. Silver. —

**HYDERABAD**

Haidarabad  
Hyderabad State, the largest Indian State and the last remnant of Mughal suzerainty in South or Central India, traced its foundation to Nizam-ul Mulk, the Mughal viceroy in the Deccan. From about 1724 the first nizam, as the rulers of Hyderabad came to be called, took advantage of Mughal decline in the North to assert an all but ceremonial independence of the emperor. The East India Company defeated Hyderabad's natural enemies, the Muslim rulers of Mysore and the Marathas, with the help of troops furnished under alliances between them and the Nizam. This formed the beginning of a relationship, which persisted for a century and a half until India's Independence. Hyderabad was the premier Princely State, with a population (in 1935) of fourteen and a half million. It was not absorbed into the Indian Union until 1948. Hyderabad City is located beside Golkonda, the citadel of the Qutb Shahi sultans until they were overthrown by Aurangzeb in 1687. A beautifully located city on the bank of the Musi river, the mint epithet was appropriately Farkhanda Bunyad, "of happy foundation".

Hyderabad exercised authority over a number of feudatories or samasthans. Some of these, such as Gadwal and Shorapur, paid tribute to both the Nizam and the Marathas. These feudatories were generally in the hands of local rajas whose ancestry predated the establishment of Hyderabad State. There were also many mints in the State, both private and government. There was little or no standardization of the purity of silver coinage until the 20<sup>th</sup> century. At least one banker, Pestonji Meherji by name, was distinguished by minting his own coins.

**RULERS**  
Mir Mahbub Ali Khan II, AH1285-1329/1869-1911AD  
Mir Usman Ali Khan, AH1329-1367/1911-1948AD

**MINT**  
فرخنده بنیاد حیدرآباد

Haidarabad  
Mintname: Farkhanda Bunyad Haidarabad

**NIZAMATE**

**Mir Mahbub Ali Khan II**  
**AH1285-1329 / 1869-1911AD**

**HAMMERED COINAGE**



**Y# 13 1/16 RUPEE**  
0.6980 g., 0.8180 Silver 0.0184 oz. ASW **Obv:** Persian letter "M" for Mahbub above "k" of "Mulk" **Obv. Insc.:** "Asaf Jah, Nizam al-Mulk" **Mint:** Haidarabad (Farkhanda Bunyad)  
**Date** **Mintage** **Good** **VG** **F** **VF** **XF**  
AH1321/37 — BV 0.85 1.75 2.50 4.00



**Y# 14 1/8 RUPEE**  
1.3970 g., 0.8180 Silver 0.0367 oz. ASW **Obv:** Persian letter "M" for Mahbub above "k" of "Mulk" **Obv. Insc.:** "Asaf Jah, Nizam al-Mulk" **Mint:** Haidarabad (Farkhanda Bunyad)  
**Date** **Mintage** **Good** **VG** **F** **VF** **XF**  
AH1321/37 — BV 1.20 2.25 3.00 4.50



**Y# 15 1/4 RUPEE**  
2.7940 g., 0.8180 Silver 0.0735 oz. ASW **Obv:** Persian letter "M" for Mahbub above "k" of "Mulk" **Obv. Insc.:** "Asaf Jah, Nizam al-Mulk" **Mint:** Haidarabad (Farkhanda Bunyad)  
**Date** **Mintage** **Good** **VG** **F** **VF** **XF**  
AH1321/37 — BV 1.25 2.75 4.50 7.00



**Y# 18 1/16 ASHRAFI**  
0.6980 g., 0.9100 Gold 0.0204 oz. AGW **Obv:** Persian letter "M" for Mahbub above "k" of "Mulk" **Obv. Insc.:** "Asaf Jah, Nizam al-Mulk" **Mint:** Haidarabad (Farkhanda Bunyad)  
**Date** **Mintage** **Good** **VG** **F** **VF** **XF**  
AH1321/37 — — 22.00 32.00 40.00 60.00

**Y# 19 1/8 ASHRAFI**  
1.3970 g., 0.9100 Gold 0.0409 oz. AGW **Obv:** Persian letter "M" for Mahbub above "k" of "Mulk" **Obv. Insc.:** "Asaf Jah, Nizam al-Mulk" **Mint:** Haidarabad (Farkhanda Bunyad)  
**Date** **Mintage** **Good** **VG** **F** **VF** **XF**  
AH1320 — — BV 45.00 60.00 80.00  
AH1321 — — BV 45.00 60.00 80.00



**Y# 20 1/4 ASHRAFI**  
2.7940 g., 0.9100 Gold 0.0817 oz. AGW **Obv:** Persian letter "M" for Mahbub above "k" of "Mulk" **Obv. Insc.:** "Asaf Jah, Nizam al-Mulk" **Mint:** Haidarabad (Farkhanda Bunyad)  
**Date** **Mintage** **Good** **VG** **F** **VF** **XF**  
AH1318/35 (sic) — — BV 70.00 85.00 110  
AH1319/35 — — BV 70.00 85.00 110



**Y# 21 1/2 ASHRAFI**  
5.5890 g., 0.9100 Gold 0.1635 oz. AGW **Obv:** Persian letter "M" for Mahbub above "k" of "Mulk" **Obv. Insc.:** "Asaf Jah, Nizam al-Mulk" **Mint:** Haidarabad (Farkhanda Bunyad)  
**Date** **Mintage** **Good** **VG** **F** **VF** **XF**  
AH1320 — — BV 150 175 225  
AH1321 — — BV 150 175 225



**Y# 22 ASHRAFI**  
11.1780 g., 0.9100 Gold 0.3270 oz. AGW **Obv:** Persian letter "M" for Mahbub above "k" of "Mulk" **Obv. Insc.:** "Asaf Jah, Nizam al-Mulk" **Mint:** Haidarabad (Farkhanda Bunyad)  
**Date** **Mintage** **Good** **VG** **F** **VF** **XF**  
AH1319 — — BV 275 300 325  
AH1320 — — BV 275 300 325  
AH1321 — — BV 275 300 325

**MILLED COINAGE**  
Provisional Series



**Y# 29 2 ANNAS**  
1.3970 g., 0.8180 Silver 0.0367 oz. ASW **Obv:** Persian letter "M" for Mahbub above "k" of "Mulk" **Obv. Insc.:** "Asaf Jah, Nizam al-Mulk", (Founder of the Nizami line) **Mint:** Haidarabad (Farkhanda Bunyad)  
**Date** **Mintage** **VG** **F** **VF** **XF** **Unc**  
AH1318/35 (sic) — — 13.50 27.50 37.50 75.00



**Y# 30 4 ANNAS**  
2.7940 g., 0.8180 Silver 0.0735 oz. ASW **Obv:** Persian letter "M" for Mahbub above "k" of "Mulk" **Obv. Insc.:** "Asaf Jah, Nizam al-Mulk" **Mint:** Haidarabad (Farkhanda Bunyad)  
**Date** **Mintage** **VG** **F** **VF** **XF** **Unc**  
AH1318/35 (sic) — — 12.50 25.00 35.00 75.00





**Y# 31 8 ANNAS**

5.5890 g., 0.8180 Silver 0.1470 oz. ASW **Obv:** Persian letter "M" for Mahbub above "k" of "Mulk" **Obv. Insc.:** "Asaf Jah, Nizam al-Mulk" **Mint:** Haidarabad (Farkhanda Bunyad)

Date	Mintage	VG	F	VF	XF	Unc
AH1318//34	—	10.00	20.00	30.00	40.00	85.00

**MILLED COINAGE**  
Standard Series



Year 25  
Note: The AH date exists with two different regnal years in many cases.



Type I                      Type II

The early renditions of the name of Asaf Jah in Type I included an accent bar at lower right. This was removed for Type II during the production year of AH 1328. Numerals for 92 appear above similar to earlier coinage not to be confused with regnal years or date.



**Y# 34 PAI**

Copper **Obv:** Toughra **Mint:** Haidarabad (Farkhanda Bunyad)

Date	Mintage	VG	F	VF	XF	Unc
AH1326//42	—	—	2.50	6.00	15.00	25.00
AH1327//42	—	—	2.50	6.00	15.00	25.00



**Y# 35 2 PAI**

Copper **Obv:** Toughra **Mint:** Haidarabad (Farkhanda Bunyad)

Date	Mintage	VG	F	VF	XF	Unc
AH1322//37	—	—	0.20	0.50	1.00	3.00
AH1322//38	—	—	0.20	0.50	1.00	3.00
AH1322//39 (sic)	—	—	0.20	0.50	1.00	3.00
AH1322//42	—	—	0.20	0.50	1.00	3.00
AH1323//38	—	—	0.20	0.50	1.00	3.00
AH1323//39	—	—	0.20	0.50	1.00	3.00
AH1323//40 (sic)	—	—	0.20	0.50	1.00	3.00
AH1323//41 (sic)	—	—	0.20	0.50	1.00	3.00
AH1324//39	—	—	0.20	0.50	1.00	3.00
AH1324//40	—	—	0.20	0.50	1.00	3.00
AH1324//41 (sic)	—	—	0.20	0.50	1.00	3.00
AH1325//40	—	—	0.20	0.50	1.00	3.00
AH1325//41	—	—	0.20	0.50	1.00	3.00
AH1328//42	—	—	0.20	0.50	1.00	3.00
AH1328//43 (sic)	—	—	0.20	0.50	1.00	3.00
AH1329//44	—	—	0.20	0.50	1.00	3.00
AH1329//45 (sic)	—	—	0.20	0.50	1.00	3.00



**Y# 36 1/2 ANNA**

Copper **Obv:** Toughra **Mint:** Haidarabad (Farkhanda Bunyad)

Date	Mintage	VG	F	VF	XF	Unc
AH1324//38 (sic)	—	—	1.50	4.00	7.00	12.00
AH1324//40	—	—	0.75	2.00	4.00	9.00
AH1325//40	—	—	0.75	2.00	4.00	9.00
AH1325//41 (sic)	—	—	0.75	2.00	4.00	9.00
AH1324//41	—	—	0.75	2.00	4.00	9.00
AH1326//41	—	—	0.75	2.00	4.00	9.00
AH1329//44	—	—	0.75	2.00	4.00	9.00



**Y# 37 2 ANNAS**

1.3900 g., 0.8180 Silver 0.0366 oz. ASW, 15 mm. **Obv:** Chahar Minar gateway **Mint:** Haidarabad (Farkhanda Bunyad)

Date	Mintage	VG	F	VF	XF	Unc
AH1323//34	—	—	1.75	3.50	6.00	10.00
AH1323//39	—	—	1.00	1.85	3.00	6.00

Note: R.Y. '34' error for '39'

**Y# 38.1 4 ANNAS**

2.7940 g., 0.8180 Silver 0.0735 oz. ASW, 20 mm. **Obv:** Chahar Minar gateway, signature variety Type I between minarets **Mint:** Haidarabad (Farkhanda Bunyad)

Date	Mintage	VG	F	VF	XF	Unc
AH1323//39	—	—	2.75	5.50	7.50	12.50
AH1326//43 (sic)	—	—	8.00	16.50	25.00	40.00



**Y# 38.2 4 ANNAS**

2.7940 g., 0.8180 Silver 0.0735 oz. ASW, 20 mm. **Obv:** Chahar Minar gateway, signature variety Type I between minarets **Mint:** Haidarabad (Farkhanda Bunyad) **Note:** Struck with dies of 1/2 Ashrafi.

Date	Mintage	VG	F	VF	XF	Unc
AH1324//40 Rare	—	—	—	—	—	—



**Y# 38.3 4 ANNAS**

2.7940 g., 0.8180 Silver 0.0735 oz. ASW, 20 mm. **Obv:** Chahar Minar gateway, signature variety Type II between minarets **Mint:** Haidarabad (Farkhanda Bunyad)

Date	Mintage	VG	F	VF	XF	Unc
AH1328//43	—	—	2.50	5.00	6.50	11.50
AH1329//44	—	—	2.50	5.00	6.00	10.00

**Y# 39.1 8 ANNAS**

5.5890 g., 0.8180 Silver 0.1470 oz. ASW, 24 mm. **Obv:** Chahar Minar gateway, signature variety Type I **Mint:** Haidarabad (Farkhanda Bunyad)

Date	Mintage	VG	F	VF	XF	Unc
AH1322//38	—	—	—	—	—	—



**Y# 39.2 8 ANNAS**

5.5890 g., 0.8180 Silver 0.1470 oz. ASW, 24 mm. **Obv:** Chahar Minar gateway, signature variety Type II between minarets **Mint:** Haidarabad (Farkhanda Bunyad)

Date	Mintage	VG	F	VF	XF	Unc
AH1328//43	—	—	3.75	7.50	10.00	16.50
AH1329//44	—	—	3.75	7.50	10.00	16.50



**Y# 40.1 RUPEE**

11.1780 g., 0.8180 Silver 0.2940 oz. ASW, 30 mm. **Obv:** Chahar Minar gateway, signature variety Type I between minarets **Mint:** Haidarabad (Farkhanda Bunyad)

Date	Mintage	VG	F	VF	XF	Unc
AH1319//35	—	—	6.50	13.50	18.50	30.00
AH1321//37	—	—	6.50	13.50	18.50	30.00
AH1322//38 (sic)	—	—	6.00	12.50	15.00	25.00
AH1321//38	—	—	6.00	12.50	15.00	25.00
AH1323//39 (sic)	—	—	6.00	12.50	15.00	25.00
AH1322//39	—	—	6.00	12.50	15.00	25.00
AH1324//40	—	—	6.00	12.50	15.00	25.00
AH1325//41	—	—	6.00	12.50	15.00	25.00
AH1326//41	—	—	6.00	12.50	15.00	25.00

**Y# 40.2 RUPEE**

11.1780 g., 0.8180 Silver 0.2940 oz. ASW, 30 mm. **Obv:** Chahar Minar gateway, signature variety Type II between minarets **Mint:** Haidarabad (Farkhanda Bunyad)

Date	Mintage	VG	F	VF	XF	Unc
AH1328//43	—	—	6.00	12.50	15.00	25.00
AH1329//44	—	—	6.00	12.50	15.00	25.00



**Y# 41.1 1/8 ASHRAFI**

1.3940 g., 0.9100 Gold 0.0408 oz. AGW **Obv:** Chahar Minar gateway, signature variety Type I between minarets **Mint:** Haidarabad (Farkhanda Bunyad)

Date	Mintage	VG	F	VF	XF	Unc
AH1325//41	—	BV	40.00	55.00	75.00	100

**Y# 41.2 1/8 ASHRAFI**

1.3940 g., 0.9100 Gold 0.0408 oz. AGW **Obv:** Chahar Minar gateway, signature variety Type II between minarets **Mint:** Haidarabad (Farkhanda Bunyad)

Date	Mintage	VG	F	VF	XF	Unc
AH1329//44	—	BV	40.00	55.00	75.00	100



**Y# 42.1 1/4 ASHRAFI**

2.7940 g., 0.9100 Gold 0.0817 oz. AGW **Obv:** Chahar Minar gateway, signature variety Type I between minarets **Mint:** Haidarabad (Farkhanda Bunyad)

Date	Mintage	VG	F	VF	XF	Unc
AH1325//41	—	BV	70.00	85.00	110	150

**Y# 42.2 1/4 ASHRAFI**

2.7940 g., 0.9100 Gold 0.0817 oz. AGW **Obv:** Chahar Minar gateway, signature variety Type II between minarets **Mint:** Haidarabad (Farkhanda Bunyad)

Date	Mintage	VG	F	VF	XF	Unc
AH1328//43	—	BV	70.00	85.00	100	150
AH1329//44	—	BV	70.00	85.00	100	150



**Y# 43.1 1/2 ASHRAFI**

5.5890 g., 0.9100 Gold 0.1635 oz. AGW **Obv:** Chahar Minar gateway, signature variety Type I between minarets **Mint:** Haidarabad (Farkhanda Bunyad)

Date	Mintage	VG	F	VF	XF	Unc
AH1325//41	—	BV	140	160	185	275
AH1326//41	—	BV	140	160	185	275

**Y# 43.2 1/2 ASHRAFI**

5.5890 g., 0.9100 Gold 0.1635 oz. AGW **Obv:** Chahar Minar gateway, signature variety Type II between minarets **Mint:** Haidarabad (Farkhanda Bunyad)

Date	Mintage	VG	F	VF	XF	Unc
AH1328//43	—	BV	140	160	185	275
AH1329//44	—	BV	140	160	185	275

**Y# 44.1 ASHRAFI**

11.1780 g., 0.9100 Gold 0.3270 oz. AGW **Obv:** Chahar Minar gateway, signature variety Type I between minarets **Mint:** Haidarabad (Farkhanda Bunyad)

Date	Mintage	VG	F	VF	XF	Unc
AH1325//41	—	—	BV	280	325	400

**Y# 44.2 ASHRAFI**

11.1780 g., 0.9100 Gold 0.3270 oz. AGW **Obv:** Chahar Minar gateway, signature variety Type II between minarets **Mint:** Haidarabad (Farkhanda Bunyad)

Date	Mintage	VG	F	VF	XF	Unc
AH1328//43	—	—	BV	280	325	400
AH1329//44	—	—	BV	280	325	400

**Mir Usman Ali Khan**  
**AH1329-1367 / 1911-1948AD**

**MILLED COINAGE**

First Series



**Y# 45 PAI**

Bronze **Obv:** Toughra **Mint:** Haidarabad (Farkhanda Bunyad)

Date	Mintage	VG	F	VF	XF	Unc
AH1338	—	—	0.20	0.50	1.00	3.00
AH1344//15	—	—	0.20	0.50	1.00	3.00
AH1349//20	—	—	0.20	0.50	1.00	3.00
AH1352//23	—	—	0.20	0.50	1.00	3.00
AH1352//24	—	—	0.20	0.50	1.00	3.00
AH1353//23 (sic)	—	—	0.20	0.50	1.00	3.00
AH1353//24	—	—	0.20	0.50	1.00	3.00



**Y# 46a 2 PAI**

3.9000 g., Bronze **Obv:** Full "Ain" in toughra **Mint:** Haidarabad (Farkhanda Bunyad)

Date	Mintage	VG	F	VF	XF	Unc
AH1330//1	—	—	0.20	0.50	1.00	2.00
AH1330//2	—	—	0.20	0.50	1.00	2.00
AH1331//2	—	—	0.20	0.50	1.00	2.00
AH1331//3	—	—	0.20	0.50	1.00	2.00
AH1332//3	—	—	0.20	0.50	1.00	2.00
AH1333//3 (sic)	—	—	0.20	0.50	1.00	2.00
AH1332//4	—	—	0.20	0.50	1.00	2.00
AH1333//4	—	—	0.20	0.50	1.00	2.00
AH1334//3 (sic)	—	—	0.20	0.50	1.00	2.00
AH1333//5	—	—	0.20	0.50	1.00	2.00
AH1335//6	—	—	0.20	0.50	1.00	2.00
AH1336//7	—	—	0.20	0.50	1.00	2.00
AH1335//7	—	—	0.20	0.50	1.00	2.00
AH1337//7	—	—	0.20	0.50	1.00	2.00
AH1337//8	—	—	0.20	0.50	1.00	2.00
AH1336//8	—	—	0.20	0.50	1.00	2.00
AH1338//8	—	—	0.20	0.50	1.00	2.00
AH1338//9	—	—	0.20	0.50	1.00	2.00
AH1339//10	—	—	0.20	0.50	1.00	2.00
AH1338//11 (sic)	—	—	0.20	0.50	1.00	2.00
AH1339//11	—	—	0.20	0.50	1.00	2.00
AH1342//13	—	—	0.20	0.50	1.00	2.00
AH1342//14	—	—	0.20	0.50	1.00	2.00
AH1343//14	—	—	0.20	0.50	1.00	2.00
AH1343//15	—	—	0.20	0.50	1.00	2.00
AH1344//15	—	—	0.20	0.50	1.00	2.00
AH1345//16	—	—	0.20	0.50	1.00	2.00
AH1347//18	—	—	0.20	0.50	1.00	2.00
AH1348//19	—	—	0.20	0.50	1.00	2.00
AH1347//19	—	—	0.20	0.50	1.00	2.00
AH1349//20	—	—	0.20	0.50	1.00	2.00

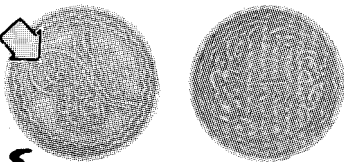

**Y# 46 2 PAI**

Bronze **Obv:** Short "Ain" in toughra **Mint:** Haidarabad (Farkhanda Bunyad) **Note:** See also 1 Rupee, Y#53 and Y#53a.

Date	Mintage	VG	F	VF	XF	Unc
AH1329//1	—	—	6.00	15.00	25.00	50.00
AH1330//1	—	—	6.00	15.00	25.00	50.00



**Y# 47 1/2 ANNA**

Bronze **Obv:** Toughra **Mint:** Haidarabad (Farkhanda Bunyad)

Date	Mintage	VG	F	VF	XF	Unc
AH1332//2 (sic)	—	—	0.40	1.00	2.00	5.00
AH1332//3	—	—	0.40	1.00	2.00	5.00
AH1334//4 (sic)	—	—	0.40	1.00	2.00	5.00
AH1344//15	—	—	0.40	1.00	2.00	5.00
AH1348//20	—	—	0.40	1.00	2.00	5.00



**Y# 48 ANNA**

Copper-Nickel **Obv:** Toughra **Mint:** Haidarabad (Farkhanda Bunyad) **Note:** Round flan.

Date	Mintage	VG	F	VF	XF	Unc
AH1338	—	—	0.20	0.50	1.00	2.00
AH1339	—	—	0.20	0.50	1.00	2.00
AH1340	—	—	0.20	0.50	1.00	2.00
AH1341	—	—	0.20	0.50	1.00	2.00
AH1344	—	—	0.20	0.50	1.00	2.00
AH1347	—	—	0.20	0.50	1.00	2.00
AH1348	—	—	0.20	0.50	1.00	2.00
AH1349	—	—	0.20	0.50	1.00	2.00
AH1351	—	—	0.20	0.50	1.00	2.00
AH1352	—	—	0.20	0.50	1.00	2.00
AH1353	—	—	0.20	0.50	1.00	2.00
AH1354	—	—	0.20	0.50	1.00	2.00



**Y# 49 ANNA**

Copper-Nickel **Obv:** Toughra **Mint:** Haidarabad (Farkhanda Bunyad) **Note:** Square flan.

Date	Mintage	VG	F	VF	XF	Unc
AH1356	—	—	0.20	0.50	1.00	2.00
AH1357	—	—	0.20	0.50	1.00	2.00
AH1358	—	—	0.20	0.50	1.00	2.00
AH1359	—	—	0.20	0.50	1.00	2.00
AH1360	—	—	0.20	0.50	1.00	2.00
AH1361	—	—	0.20	0.50	1.00	2.00



**Y# 50 2 ANNAS**

1.3970 g., 0.8180 Silver 0.0367 oz. ASW **Obv:** Chahar Minar gateway **Mint:** Haidarabad (Farkhanda Bunyad)

Date	Mintage	VG	F	VF	XF	Unc
AH1335//6	—	—	BV	1.00	2.00	5.00
AH1337//9	—	—	BV	1.00	2.00	5.00
AH1338//10	—	—	BV	1.00	2.00	5.00
AH1340//11	—	—	BV	1.00	2.00	5.00
AH1341//13	—	—	BV	1.00	2.00	5.00
AH1342//13	—	—	BV	1.00	2.00	5.00
AH1341//14 (sic)	—	—	BV	1.00	2.00	5.00
AH1343//14	—	—	BV	1.00	2.00	5.00
AH1343//15	—	—	BV	1.00	2.00	5.00
AH1347	—	—	BV	1.00	2.00	5.00
AH1348//19	—	—	BV	1.00	2.00	5.00
AH1351//22	—	—	BV	1.00	2.00	5.00
AH1355//26	—	—	BV	1.00	2.00	5.00



**Y# 51 4 ANNAS**

2.7940 g., 0.8180 Silver 0.0735 oz. ASW **Obv:** Chahar Minar gateway **Mint:** Haidarabad (Farkhanda Bunyad)

Date	Mintage	VG	F	VF	XF	Unc
AH1337//9	—	—	BV	2.00	3.00	5.00
AH1340//11	—	—	BV	2.00	3.00	5.00
AH1342//13	—	—	BV	2.00	3.00	5.00
AH1342//14	—	—	BV	2.00	3.00	5.00
AH1348//19	—	—	BV	2.00	3.00	5.00
AH1351//22	—	—	BV	2.00	3.00	5.00
AH1354//25	—	—	BV	2.00	3.00	5.00
AH1358//30	—	—	BV	2.00	3.00	5.00



**Y# 52 8 ANNAS**

5.5890 g., 0.8180 Silver 0.1470 oz. ASW **Obv:** Chahar Minar gateway **Mint:** Haidarabad (Farkhanda Bunyad)

Date	Mintage	VG	F	VF	XF	Unc
AH1337//9	—	—	BV	3.00	4.00	9.00
AH1342//13	—	—	BV	3.00	4.00	9.00
AH1343//13 (sic)	—	—	BV	3.00	4.00	9.00
AH1354//25	—	—	BV	3.00	4.00	9.00



**Y# 53 RUPEE**

11.1780 g., 0.8180 Silver 0.2940 oz. ASW **Obv:** Chahar Minar gateway with short initials "Ain" in doorway **Mint:** Haidarabad (Farkhanda Bunyad)

Date	Mintage	VG	F	VF	XF	Unc
AH1330//1	—	BV	5.00	10.00	20.00	30.00



**Y# 53a RUPEE**

11.1780 g., 0.8180 Silver 0.2940 oz. ASW **Obv:** Chahar Minar gateway with full "Ain" in doorway **Mint:** Haidarabad (Farkhanda Bunyad)

Date	Mintage	VG	F	VF	XF	Unc
AH1330//1	—	—	BV	5.00	8.00	15.00
AH1330//2	—	—	BV	5.00	8.00	15.00
AH1331//2	—	—	BV	5.00	8.00	15.00
AH1331//3	—	—	BV	5.00	8.00	15.00
AH1332//3	—	—	BV	5.00	8.00	15.00
AH1334//6	—	—	BV	5.00	8.00	15.00
AH1335//6	—	—	BV	5.00	8.00	15.00
AH1335//7	—	—	BV	5.00	8.00	15.00
AH1336//7	—	—	BV	5.00	8.00	15.00
AH1337//8	—	—	BV	5.00	8.00	15.00
AH1337//9	—	—	BV	5.00	8.00	15.00
AH1338//9	—	—	BV	5.00	8.00	15.00
AH1339//9 (sic)	—	—	BV	5.00	8.00	15.00
AH1340//11	—	—	BV	5.00	8.00	15.00
AH1341//12	—	—	BV	5.00	8.00	15.00
AH1342//13	—	—	BV	5.00	8.00	15.00
AH1343//14	—	—	BV	5.00	8.00	15.00

**Y# 54.1 1/8 ASHRAFI**

1.3940 g., 0.9100 Gold 0.0408 oz. AGW **Obv:** Chahar Minar gateway with short "Ain" in doorway **Mint:** Haidarabad (Farkhanda Bunyad)

Date	Mintage	VG	F	VF	XF	Unc
AH1329//1 Rare	—	—	—	—	—	—



**Y# 54.2 1/8 ASHRAFI**

1.3940 g., 0.9100 Gold 0.0408 oz. AGW **Obv:** Chahar Minar gateway with full "Ain" in doorway **Mint:** Haidarabad (Farkhanda Bunyad)

Date	Mintage	VG	F	VF	XF	Unc
AH1353	—	—	BV	42.50	50.00	80.00
AH1354/25	—	—	BV	42.50	50.00	80.00
AH1356/27	—	—	BV	42.50	50.00	80.00
AH1360	—	—	BV	42.50	50.00	80.00
AH1366/37	—	—	BV	42.50	50.00	80.00
AH1368/39	—	—	BV	42.50	50.00	80.00



**Y # 55 1/4 ASHRAFI**

2.7940 g., 0.9100 Gold 0.0817 oz. AGW **Obv:** Chahar Minar gateway **Mint:** Haidarabad (Farkhanda Bunyad)

Date	Mintage	VG	F	VF	XF	Unc
AH1337/8	—	—	BV	75.00	90.00	135
AH1342/13	—	—	BV	75.00	90.00	135
AH1342/14	—	—	BV	75.00	90.00	135
AH1349/20	—	—	BV	75.00	90.00	135
AH1353/23 (sic)	—	—	BV	75.00	90.00	135
AH1354/25	—	—	BV	75.00	90.00	135
AH1357	—	—	BV	75.00	90.00	135
AH1360/31	—	—	BV	75.00	90.00	135
AH1367/38	—	—	BV	75.00	90.00	135

**Y # 56.1 1/2 ASHRAFI**

5.5890 g., 0.9100 Gold 0.1635 oz. AGW **Obv:** Chahar Minar gateway with short "Ain" in doorway **Mint:** Haidarabad (Farkhanda Bunyad)

Date	Mintage	VG	F	VF	XF	Unc
AH1329/1	—	—	BV	145	185	300



**Y # 56.2 1/2 ASHRAFI**

5.5890 g., 0.9100 Gold 0.1635 oz. AGW **Obv:** Chahar Minar gateway with full "Ain" in doorway **Mint:** Haidarabad (Farkhanda Bunyad)

Date	Mintage	VG	F	VF	XF	Unc
AH1337/8	—	—	BV	150	175	250
AH1342/14	—	—	BV	150	175	250
AH1343/14	—	—	BV	150	175	250
AH1344/14 (sic)	—	—	BV	150	175	250
AH1345/16	—	—	BV	150	175	250
AH1349/20	—	—	BV	150	175	250
AH1354/25	—	—	BV	150	175	250
AH1357/29	—	—	BV	150	175	250
AH1366/37	—	—	BV	150	175	250
AH1367/38	—	—	BV	150	175	250



**Y # 57 ASHRAFI**

11.1780 g., 0.9100 Gold 0.3270 oz. AGW **Obv:** Chahar Minar gateway with short initial "Ain" in doorway **Mint:** Haidarabad (Farkhanda Bunyad)

Date	Mintage	VG	F	VF	XF	Unc
AH1329/1	—	—	BV	300	350	500
AH1330/1	—	—	BV	300	350	500



**Y # 57a ASHRAFI**

11.1780 g., 0.9100 Gold 0.3270 oz. AGW **Obv:** Chahar Minar gateway with full initial "Ain" in doorway **Mint:** Haidarabad (Farkhanda Bunyad)

Date	Mintage	VG	F	VF	XF	Unc
AH1331/3	—	—	BV	285	325	450
AH1333/4	—	—	BV	285	325	450
AH1337/8	—	—	BV	285	325	450
AH1337/9	—	—	BV	285	325	450
AH1338/9	—	—	BV	285	325	450
AH1340/11	—	—	BV	285	325	450
AH1342/14	—	—	BV	285	325	450
AH1343/14	—	—	BV	285	325	450
AH1344/15	—	—	BV	285	325	450
AH1348/19	—	—	BV	285	325	450

Date	Mintage	VG	F	VF	XF	Unc
AH1349//20	—	—	BV	285	325	450
AH1354//25	—	—	BV	285	325	450
AH1358//30	—	—	BV	285	325	450
AH1360//31	—	—	BV	285	325	450
AH1362//34	—	—	BV	285	325	450

**MILLED COINAGE**

Second Series



**Y # 58 2 PAI**

Bronze **Mint:** Haidarabad (Farkhanda Bunyad)

Date	Mintage	VG	F	VF	XF	Unc
AH1362//33	—	—	0.25	0.35	0.50	1.00
AH1363//34	—	—	0.25	0.35	0.50	1.00
AH1363//35	—	—	0.20	0.25	0.50	1.00
AH1364//35	—	—	0.20	0.25	0.50	1.00
AH1365//36	—	—	0.20	0.25	0.50	1.00
AH1366//37	—	—	0.20	0.25	0.50	1.00
AH1368//39	—	—	0.20	0.25	0.50	1.00



**Y # 59 ANNA**

Bronze **Obv:** Toughra **Mint:** Haidarabad (Farkhanda Bunyad)  
**Note:** Square flan.

Date	Mintage	VG	F	VF	XF	Unc
AH1361	—	—	0.25	0.50	0.75	1.50
AH1362	—	—	0.25	0.50	0.75	1.50
AH1364	—	—	0.25	0.50	0.75	1.50
AH1365	—	—	0.25	0.50	0.75	1.50
AH1366	—	—	0.25	0.50	0.75	1.50
AH1368	—	—	0.25	0.50	0.75	1.50



**Y # 60 2 ANNAS**

1.3970 g., 0.8180 Silver 0.0367 oz. ASW, 15 mm. **Mint:** Haidarabad (Farkhanda Bunyad)

Date	Mintage	VG	F	VF	XF	Unc
AH1362//33	—	—	BV	0.60	1.00	2.00



**Y # 64 2 ANNAS**

Nickel **Mint:** Haidarabad (Farkhanda Bunyad)

Date	Mintage	VG	F	VF	XF	Unc
AH1366//37	—	—	0.15	0.25	0.50	1.00
AH1368//39	—	—	0.25	0.35	0.50	1.00



**Y # 61 4 ANNAS**

2.7940 g., 0.8180 Silver 0.0735 oz. ASW, 20 mm. **Mint:** Haidarabad (Farkhanda Bunyad)

Date	Mintage	VG	F	VF	XF	Unc
AH1362//33	—	—	BV	1.20	2.00	3.00
AH1362//34	—	—	BV	1.20	2.00	3.00
AH1364//33 (sic)	—	—	BV	1.20	2.00	3.00
AH1364//35	—	—	BV	1.20	2.00	3.00
AH1364//36	—	—	BV	1.20	2.00	3.00
AH1365//36	—	—	BV	1.20	2.00	3.00



**Y # 65 4 ANNAS**

Nickel **Mint:** Haidarabad (Farkhanda Bunyad)

Date	Mintage	VG	F	VF	XF	Unc
AH1366//37	—	—	0.25	0.50	0.75	1.50
AH1368//37	—	—	—	—	—	—

Date	Mintage	VG	F	VF	XF	Unc
AH1368//39	—	—	0.25	0.50	0.75	1.50



**Y # 62 8 ANNAS**

5.5890 g., 0.8180 Silver 0.1470 oz. ASW, 24 mm. **Mint:** Haidarabad (Farkhanda Bunyad)

Date	Mintage	VG	F	VF	XF	Unc
AH1363//34	—	—	2.00	5.00	8.00	15.00



**Y # 66 8 ANNAS**

Nickel **Mint:** Haidarabad (Farkhanda Bunyad)

Date	Mintage	VG	F	VF	XF	Unc
AH1366//37	—	—	0.25	0.50	1.00	2.00



**Y # 63 RUPEE**

11.1780 g., Silver, 30 mm. **Mint:** Haidarabad (Farkhanda Bunyad)

Date	Mintage	VG	F	VF	XF	Unc
AH1361//31	—	—	BV	5.00	8.00	15.00
AH1361//32	—	—	BV	5.00	8.00	15.00
AH1362//34	—	—	BV	5.00	8.00	15.00
AH1364//35	—	—	BV	5.00	8.00	15.00
AH1364//36	—	—	BV	5.00	8.00	15.00
AH1365//36	—	—	BV	5.00	8.00	15.00

**Y # 67 ASHRAFI**

11.1780 g., 0.9100 Gold 0.3270 oz. AGW **Mint:** Haidarabad (Farkhanda Bunyad)

Date	Mintage	VG	F	VF	XF	Unc
AH1368//39	—	—	—	—	—	—

**PATTERNS**

Including off metal strikes

KM#	Date	Mintage	Identification	Mkt Val
Pn1	AH1305//21	—	Rupee. Copper.	—
Pn2	AH1307//22	—	Rupee. Silver.	—
Pn3	AH1311	—	Ashrafi. Gold. Y33a	—
Pn4	AH1311//27	—	Ashrafi. Copper. KM33.	—
Pn5	AH1312	—	Pai. Copper.	—
Pn6	AH1312//28	—	1/4 Anna. Copper. KM27.	—
Pn7	AH1312//28	—	8 Annas. Copper. Y31.	—
Pn8	AH1312//29 (sic)	—	2 Pai. Copper.	—
Pn9	AH1312//29 (sic)	—	1/2 Anna. Copper.	—
Pn10	AH1319//35	—	Rupee. Silver. Y#53a.	—
Pn11	AH1324//40	—	1/2 Ashrafi. Silver. Y#43.	500
Pn12	AH1324//40	—	Ashrafi. Silver. Y#44.	500
Pn13	AH1362//33	—	2 Annas. Copper. 1.3800 g. Copper, Y#60.	—
Pn14	AH1366//37	—	2 Pai. Bronze. 0.8100 g. Small, thin flan, larger hole, Y#58.	—

**INDORE**

The Holkars were one of the three dominant Maratha powers (with the Peshwas and Sindhias), with major landholdings in Central India.

Indore State originated in 1728 with a grant of land north of the Narbada river by the Maratha Peshwa of Poona to Malhar Rao Holkar, a cavalry commander in his service. After Holkar's death (ca.1765) his daughter-in-law, Ahalya Bai, assumed the position of Queen Regent. Together with Tukoji Rao she effectively ruled the State until her death thirty years later. But it was left to Tukoji's son, Jaswant Rao, to challenge the dominance of the Poona Marathas in the Maratha Confederacy, eventually defeating the Peshwa's army in 1802. But at this point the fortunes of the Holkars suffered a serious reverse. Although Jaswant Rao had initially defeated a small British force under Col. William Monson, he was badly beaten by a contingent under Lord Lake. As a result Holkar was forced to cede a considerable portion of his territory and from this time until India's independence in 1947, the residual State of Indore was obliged to accept British protection.

For more detailed data on the Indore series, see *A Study of Holkar State Coinage*, by P.K.Sethi, S.K. Bhatt and R. Holkar (1976).

**HOLKAR RULERS**

Shivaji Rao, VS1943-1960/FE1296-1313/1886-1903AD  
Tukoji Rao III, VS1960-1983/1903-1926AD  
Yashwant Rao, VS1983-2005/1926-1948AD

**HONORIFIC TITLE**

Bahadur

**MINT**

اندور or इंदौर

Indore

**INDORE MINT**

Coins issued intermittently from 1772-1935AD.

**BRITISH PROTECTORATE**

**Shivaji Rao**  
VS1943-1960 / FE1296-1313 / 1886-1903AD

**MILLED COINAGE**



**KM# 33.3 1/4 ANNA**

Copper, 27 mm. **Obv.**: Continuous legend around reclining bull  
**Obv. Leg.**: Shivaji Rao...Bahadur **Rev.**: "Indore" above denomination and date **Mint**: Indore **Note**: Floral border varieties exist. Weight varies 6.026-6.674 grams.

Date	Mintage	Good	VG	F	VF	XF
VS1958(1901)	—	—	0.50	1.00	3.00	5.00
VS1959(1902)	—	—	0.50	1.00	3.00	5.00



**KM# 35.3 1/2 ANNA**

Copper, 31 mm. **Obv.**: Continuous legend around reclining bull  
**Obv. Leg.**: Shivaji Rao **Rev.**: "Indore" above denomination and date **Mint**: Indore

Date	Mintage	Good	VG	F	VF	XF
VS1958(1901)	—	—	1.00	2.00	4.00	8.00
VS1959(1902)	—	—	1.00	2.00	4.00	8.00

**MILLED COINAGE**

Third Series

This series was introduced in 1898 to counteract counterfeiting of the second series which had begun to proliferate as a result of a sharp fall in the price of silver. Idle minting machines were reactivated for this purpose, but the series was short-lived.



**KM# 47.2 RUPEE**

11.2000 g., Silver **Obv.**: Bust facing; continuous legend **Rev.**: Arms **Mint**: Indore

Date	Mintage	VG	F	VF	XF	Unc
VS1958(1901)	—	—	75.00	150	225	375

**Yashwant Rao**  
VS1983-2005 / 1926-1948AD

**MILLED COINAGE**

Fourth Series



**KM# 49 1/4 ANNA**

Copper **Obv.**: Bust facing 3/4 right **Mint**: Indore

Date	Mintage	VG	F	VF	XF	Unc
VS1992 - 1935	—	—	0.50	1.00	3.00	5.00



**KM# 50 1/2 ANNA**

Copper **Obv.**: Bust facing **Mint**: Indore

Date	Mintage	VG	F	VF	XF	Unc
VS1992 - 1935	—	—	0.50	1.00	3.00	5.00

**JAIPUR**

Tradition has it that the region of Jaipur, located in northwest India, once belonged to an ancient Kachwaha Rajput dynasty which claimed descent from Kush, one of the sons of Rama, King of Ayodhya. But the Princely State of Jaipur originated in the 12<sup>th</sup> century. Comparatively small in size, the State remained largely unnoticed until after the 16<sup>th</sup> century when the Jaipur royal house became famous for its military skills and thereafter supplied the Mughals with some of their more distinguished generals. The city of Jaipur was founded about 1728 by Maharaja Jai Singh II who was well known for his knowledge of mathematics and astronomy. The late 18<sup>th</sup> and early 19<sup>th</sup> centuries were difficult times for Jaipur. They were marked by internal rivalry, exacerbated by Maratha or Pindari incursions. In 1818 this culminated with a treaty whereby Jaipur came under British protection and oversight.

**RULERS**

Madho Singh II, 1880-1922AD  
Man Singh II, 1922-1949AD

**MINT NAMES**

Coins were struck at two mints, which bear the following characteristic marks on the reverse:  
Sawai Jaipur  
Sawai Madhopur

**JAIPUR MINT**

In the names of Queen Victoria

گھوہن وکٹوریا  
مادھو سنگھ

And Madho Singh II

**Years 1-43/1880-1922AD**

**NOTE:** Queen Victoria's name was retained on Madho Singh II's coinage until 1922AD. No coins were struck with Edward VII's name by Madho Singh II.

**Madho Singh**  
1880-1922AD

**HAMMERED COINAGE**

Regal Style

To distinguish coins between Ram Singh and his son/successor Madho Singh II, note that the coins of Ram Singh have a small slanting cross or dagger between the Ram and Singh symbols, whereas the coins of Singh II do not.



**KM# 130 PAISA**

Copper **Obv.**: Inscription: Queen Victoria... **Rev.**: Jhar, inscription **Rev. Insc.:** "Madho Singh II" **Mint:** Sawai Jaipur **Note:** Weight varies 6.15-6.30g.

Date	Mintage	Good	VG	F	VF	XF
ND//22 (1901)	—	—	0.45	1.00	2.00	—
ND//23 (1902)	—	—	0.45	1.00	2.00	—
ND//24 (1903)	—	—	0.45	1.00	2.00	—
ND//25 (1904)	—	—	0.45	1.00	2.00	—
ND//25 (1904)	—	—	0.45	1.00	2.00	—
ND//27 (1906)	—	—	0.45	1.00	2.00	—
ND//28 (1907)	—	—	0.45	1.00	2.00	—
ND//29 (1908)	—	—	0.45	1.00	2.00	—
ND//37 (1916)	—	—	0.45	1.00	2.00	—
ND//38 (1917)	—	—	0.45	1.00	2.00	—
ND//39 (1918)	—	—	0.45	1.00	2.00	—
ND//41 (1920)	—	—	0.45	1.00	2.00	—

**KM# 135 1/16 RUPEE**

Silver **Obv. Insc.:** Victoria... **Rev:** Jhar **Rev. Insc.:** "Madho Singh II" **Mint:** Sawai Jaipur **Note:** Weight varies 0.67-0.72g.

Date	Mintage	Good	VG	F	VF	XF
ND//23 (1912)	—	2.00	5.00	7.00	10.00	15.00



**KM# 137 1/8 RUPEE**

Silver **Obv. Insc.:** Victoria... **Rev:** Jhar **Rev. Insc.:** "Madho Singh II" **Mint:** Sawai Jaipur **Note:** Weight varies 1.34-1.45g.

Date	Mintage	Good	VG	F	VF	XF
ND//22 (1901)	—	—	BV	1.00	2.00	5.00
ND//23 (1902)	—	—	BV	1.00	2.00	5.00
ND//26 (1905)	—	—	BV	1.00	2.00	5.00
ND//27 (1906)	—	—	BV	1.00	2.00	5.00
ND//28 (1907)	—	—	BV	1.00	2.00	5.00
ND//29 (1908)	—	—	BV	1.00	2.00	5.00
ND//41 (1920)	—	—	BV	1.00	2.00	5.00
ND//42 (1921)	—	—	BV	1.00	2.00	5.00



**KM# 139 1/4 RUPEE**

Silver **Obv. Insc.:** Victoria... **Rev:** Jhar **Rev. Insc.:** "Madho Singh II" **Mint:** Sawai Jaipur **Note:** Weight varies 2.68-2.90g.

Date	Mintage	Good	VG	F	VF	XF
ND//22 (1901)	—	—	BV	1.00	3.00	7.00
ND//23 (1902)	—	—	BV	1.00	3.00	7.00
ND//24 (1903)	—	—	BV	1.00	3.00	7.00
ND//26 (1905)	—	—	BV	1.00	3.00	7.00
ND//27 (1906)	—	—	BV	1.00	3.00	7.00
ND//28 (1907)	—	—	BV	1.00	3.00	7.00
ND//29 (1908)	—	—	BV	1.00	3.00	7.00
ND//30 (1909)	—	—	BV	1.00	3.00	7.00
ND//34 (1913)	—	—	BV	1.00	3.00	7.00
ND//37 (1916)	—	—	BV	1.00	3.00	7.00
ND//38 (1917)	—	—	BV	1.00	3.00	7.00
ND//42 (1921)	—	—	BV	1.00	3.00	7.00

**KM# 142 1/2 RUPEE**

Silver **Obv. Insc.:** Victoria... **Rev:** Jhar **Rev. Insc.:** "Madho Singh II" **Mint:** Sawai Jaipur **Note:** Weight varies 5.35-5.80g.

Date	Mintage	Good	VG	F	VF	XF
ND//22 (1901)	—	—	BV	2.00	4.00	8.00
ND//23 (1902)	—	—	BV	2.00	4.00	8.00
ND//25 (1904)	—	—	BV	2.00	4.00	8.00
ND//26 (1905)	—	—	BV	2.00	4.00	8.00
ND//27 (1906)	—	—	BV	2.00	4.00	8.00
ND//28 (1907)	—	—	BV	2.00	4.00	8.00
ND//29 (1908)	—	—	BV	2.00	4.00	8.00
ND//30 (1909)	—	—	BV	2.00	4.00	8.00
ND//34 (1913)	—	—	BV	2.00	4.00	8.00
ND//37 (1916)	—	—	BV	2.00	4.00	8.00



**KM# 145 RUPEE**

Silver **Obv. Insc.:** Victoria... **Rev:** Jhar **Rev. Insc.:** "Madho Singh II" **Mint:** Sawai Jaipur **Note:** Weight varies 10.70-11.60g.

Date	Mintage	Good	VG	F	VF	XF
ND//23 (1902)	—	—	BV	3.00	5.00	10.00



Date	Mintage	Good	VG	F	VF	XF
ND//24 (1903)	—	—	BV	3.00	5.00	10.00
ND//25 (1904)	—	—	BV	3.00	5.00	10.00
ND//26 (1905)	—	—	BV	3.00	5.00	10.00
ND//27 (1906)	—	—	BV	3.00	5.00	10.00
ND//29 (1908)	—	—	BV	3.00	5.00	10.00
ND//30 (1909)	—	—	BV	3.00	5.00	10.00
ND//31 (1910)	—	—	BV	3.00	5.00	10.00
ND//33 (1912)	—	—	BV	3.00	5.00	10.00
ND//37 (1916)	—	—	BV	3.00	5.00	10.00
191(8)//39	—	—	BV	3.00	5.00	10.00
ND//40 (1919)	—	—	BV	3.00	5.00	10.00
ND//42 (1921)	—	—	BV	3.00	5.00	10.00
1922//43	—	—	BV	3.00	5.00	10.00

**KM# 150 MOHUR**

Gold **Obv. Insc.:** Victoria... **Rev:** Jhar **Rev. Insc.:** "Madho Singh II" **Mint:** Sawai Jaipur **Note:** Weight varies 10.70-11.40 g.

Date	Mintage	Good	VG	F	VF	XF
ND//24 (1904)	—	—	BV	250	275	325
ND//37 (1916)	—	—	BV	250	275	325
ND//37 (1916)	—	—	BV	250	275	325
ND//40 (1919)	—	—	BV	250	275	325
ND//41 (1920)	—	—	BV	250	275	325

**MILLED COINAGE**



**KM# 132 NAZARANA NEW PAISA**

Copper, 32-36 mm. **Obv. Insc.:** Victoria... **Rev:** Jhar **Rev. Insc.:** "Madho Singh II" **Mint:** Sawai Jaipur **Note:** Size varies. Well-centered issues on thin planchets may be restrikes.

Date	Mintage	Good	VG	F	VF	XF
1901//22	—	—	7.00	17.50	25.00	40.00
1902//23	—	—	7.00	17.50	25.00	40.00
1903//24	—	—	7.00	17.50	25.00	40.00
1904//25	—	—	7.00	17.50	25.00	40.00
1905//26	—	—	7.00	17.50	25.00	40.00
1906//27	—	—	7.00	17.50	25.00	40.00
1907//28	—	—	7.00	17.50	25.00	40.00
1908//29	—	—	7.00	17.50	25.00	40.00
1909//30	—	—	7.00	17.50	25.00	40.00
1910//31	—	—	7.00	17.50	25.00	40.00
1911//32	—	—	7.00	17.50	25.00	40.00
1912//33	—	—	7.00	17.50	25.00	40.00
1913//34	—	—	7.00	17.50	25.00	40.00
1914//35	—	—	7.00	17.50	25.00	40.00
1915//36	—	—	7.00	17.50	25.00	40.00
1916//37	—	—	7.00	17.50	25.00	40.00
1917//38	—	—	7.00	17.50	25.00	40.00



**KM# 147 NAZARANA RUPEE**

Silver **Obv. Insc.:** Victoria... **Rev:** Jhar **Rev. Insc.:** "Madho Singh II" **Mint:** Sawai Jaipur **Note:** Size varies 36-37mm.

Date	Mintage	Good	VG	F	VF	XF
1901//22	—	—	20.00	40.00	52.50	75.00
1903//24	—	—	20.00	40.00	52.50	75.00
1904//25	—	—	20.00	40.00	52.50	75.00
1906//27	—	—	20.00	40.00	52.50	75.00
1908//29	—	—	20.00	40.00	52.50	75.00
1909//30	—	—	20.00	40.00	52.50	75.00
1910//31	—	—	20.00	40.00	52.50	75.00
1911//32	—	—	20.00	40.00	52.50	75.00
1912//33	—	—	20.00	40.00	52.50	75.00
1913//34	—	—	20.00	40.00	52.50	75.00
1914//35	—	—	20.00	40.00	52.50	75.00
1915//36	—	—	20.00	40.00	52.50	75.00
1916//37	—	—	20.00	40.00	52.50	75.00
1917//38	—	—	20.00	40.00	52.50	75.00
1918//39	—	—	20.00	40.00	52.50	75.00
1919//40	—	—	20.00	40.00	52.50	75.00
1920//41	—	—	20.00	40.00	52.50	75.00
1921//42	—	—	20.00	40.00	52.50	75.00

**Man Singh II  
1922-1949AD**

**HAMMERED COINAGE**

Regal Style

To distinguish coins between Ram Singh and his son/successor Madho Singh II, note that the coins of Ram Singh have a small slanting cross or dagger between the Ram and Singh symbols, whereas the coins of Singh II do not.

**KM# 175 1/2 PAISA**

Copper, 21-23 mm. **Obv. Insc.:** George VI... **Rev:** Jhar **Rev. Insc.:** Man Singh (II)... **Mint:** Sawai Jaipur **Note:** Size varies.

Date	Mintage	Good	VG	F	VF	XF
ND//21 (1942)	—	—	0.80	2.00	5.00	12.00



**KM# 158 RUPEE**

10,7000 g., Silver **Obv. Insc.:** George V... **Rev:** Jhar **Rev. Insc.:** Man Singh II... **Mint:** Sawai Jaipur

Date	Mintage	Good	VG	F	VF	XF
1922//1	—	—	BV	50.00	90.00	150



**KM# 163 MOHUR**

Gold **Obv. Insc.:** George V... **Rev:** Jhar **Rev. Insc.:** Man Singh II... **Mint:** Sawai Jaipur **Note:** Weight varies 10.70-11.40 g.

Date	Mintage	Good	VG	F	VF	XF
ND//2 (1923)	—	—	BV	275	300	425
1(924)//3	—	—	BV	275	300	425
1925//4	—	—	BV	275	300	425
19(28)//7	—	—	BV	275	300	425



**KM# 200 MOHUR**

Gold **Obv. Insc.:** George (VI)... **Rev. Insc.:** Man Singh (II)... **Mint:** Sawai Jaipur **Note:** Weight varies 10.70-11.40 g.

Date	Mintage	Good	VG	F	VF	XF
ND//20 (1941)	—	—	BV	260	275	325
ND//22 (1943)	—	—	BV	260	275	325
ND//26 (1947)	—	—	BV	260	275	325
ND//27 (1948)	—	—	BV	260	275	325
1949//28	—	—	BV	260	275	325



**MILLED COINAGE**

**KM# 185 ANNA**

Brass **Obv:** Jhar **Mint:** Sawai Jaipur

Date	Mintage	Good	VG	F	VF	XF
1943	—	—	—	0.25	0.50	1.00
1944/3	—	—	—	0.25	0.50	1.00
1944	—	—	—	0.25	0.50	1.00

**Note:** Lg. and sm. denomination

**KM# 186 ANNA**

5.1700 g., Brass **Obv:** Jhar **Mint:** Sawai Jaipur **Note:** Thick planchet; weight varies.

Date	Mintage	Good	VG	F	VF	XF
1943	—	—	—	0.25	0.50	1.50

**KM# 187 ANNA**

2.7800 g., Brass **Obv:** Jhar **Mint:** Sawai Jaipur **Note:** Thin planchet.

Date	Mintage	Good	VG	F	VF	XF
1943	—	—	—	0.25	0.50	1.00



**KM# 188 ANNA**

Brass **Obv:** Bust of Man Singh II right **Rev:** Jhar **Mint:** Sawai Jaipur

Date	Mintage	Good	VG	F	VF	XF
1944	—	—	—	0.25	0.50	1.00
1944 Proof; Restrike	—	—	—	Value: 100	—	—



**KM# 190 2 ANNA**

Brass **Rev:** Jhar **Mint:** Sawai Jaipur **Note:** Square flan.

Date	Mintage	Good	VG	F	VF	XF
1942//21	—	—	2.00	5.00	7.00	15.00



**KM# 176 1/2 PAISA**

Copper, 21-23 mm. **Obv:** George VI **Rev:** Jhar **Rev. Insc.:** Man Singh (II)... **Mint:** Sawai Jaipur **Note:** Crude struck in collar. Size varies.

Date	Mintage	Good	VG	F	VF	XF
ND//22 (1943)	—	—	0.50	1.00	2.00	5.00
ND//23 (1944)	—	—	0.50	1.00	2.00	5.00



**KM# 155 NAZARANA PAISA**

Copper **Obv. Insc.:** George V... **Rev:** Jhar **Rev. Insc.:** Man Singh II... **Mint:** Sawai Jaipur

Date	Mintage	Good	VG	F	VF	XF
1922//1	—	—	10.00	25.00	40.00	60.00
1923//2	—	—	10.00	25.00	40.00	60.00
1924//3	—	—	10.00	25.00	40.00	60.00
1924//4	—	—	10.00	25.00	40.00	60.00
1925//4	—	—	10.00	25.00	40.00	60.00
1926//5	—	—	10.00	25.00	40.00	60.00
1927//5	—	—	10.00	25.00	40.00	60.00
1927//6	—	—	10.00	25.00	40.00	60.00
1928//7	—	—	10.00	25.00	40.00	60.00
1929//8	—	—	10.00	25.00	40.00	60.00
1930//9	—	—	10.00	25.00	40.00	60.00
19(30)//10	—	—	10.00	25.00	40.00	60.00
1931//10	—	—	10.00	25.00	40.00	60.00
1932//11	—	—	10.00	25.00	40.00	60.00
1933//12	—	—	10.00	25.00	40.00	60.00
1934//13	—	—	10.00	25.00	40.00	60.00
1935//14	—	—	10.00	25.00	40.00	60.00



**KM# 167 NAZARANA PAISA**

6.4400 g., Copper **Obv. Insc.:** Edward (VIII)... **Rev:** Jhar **Rev. Insc.:** Man Singh (II)... **Mint:** Sawai Jaipur

Date	Mintage	Good	VG	F	VF	XF
1936//15	—	—	60.00	150	225	375



**KM# 180 NAZARANA PAISA**  
Copper Obv. Insc.: George VI... Rev: Jhar Rev. Insc.: Man Singh (II)... Mint: Sawai Jaipur

Date	Mintage	Good	VG	F	VF	XF
1937//16	—	—	7.00	17.50	25.00	40.00
1938//17	—	—	7.00	17.50	25.00	40.00
1939//18	—	—	7.00	17.50	25.00	40.00
1940//19	—	—	7.00	17.50	25.00	40.00
1941//19	—	—	7.00	17.50	25.00	40.00
1941//20	—	—	7.00	17.50	25.00	40.00
1942//21	—	—	7.00	17.50	25.00	40.00
1943//22	—	—	7.00	17.50	25.00	40.00
1944//23	—	—	7.00	17.50	25.00	40.00
1945//24	—	—	7.00	17.50	25.00	40.00
1946//25	—	—	7.00	17.50	25.00	40.00
1947//26	—	—	7.00	17.50	25.00	40.00
1947//27	—	—	7.00	17.50	25.00	40.00
1948//27	—	—	7.00	17.50	25.00	40.00
1949//28	—	—	7.00	17.50	25.00	40.00

**KM# 159 NAZARANA RUPEE**  
10.7000 g., Silver Obv. Insc.: George V... Rev: Jhar Rev. Insc.: Man Singh II... Mint: Sawai Jaipur

Date	Mintage	Good	VG	F	VF	XF
1924//3	—	—	35.00	75.00	100	150
1928//7	—	—	35.00	75.00	100	150
1932//11	—	—	35.00	75.00	100	150



**KM# 170 NAZARANA RUPEE**  
10.7000 g., Silver Obv. Insc.: Edward (VIII)... Rev: Jhar Rev. Insc.: Man Singh (II)... Mint: Sawai Jaipur

Date	Mintage	VG	F	VF	XF	Unc
1936//15 Rare	—	—	—	—	—	—



**KM# 196 NAZARANA RUPEE**  
Silver, 37-38 mm. Obv. Insc.: George (VI)... Rev. Insc.: Man Singh (II)... Mint: Sawai Jaipur

Date	Mintage	Good	VG	F	VF	XF
1938//20	—	—	22.50	42.50	70.00	100
1939//18	—	—	8.50	16.50	28.50	40.00
1941//20	—	—	8.50	16.50	28.50	40.00
1943//22	—	—	8.50	16.50	28.50	40.00
1945//24	—	—	8.50	16.50	28.50	40.00
1948//27	—	—	8.50	16.50	28.50	40.00
1949//28	—	—	8.50	16.50	28.50	40.00

**KM# A196 NAZARANA RUPEE**  
Silver, 30 mm. Obv. Insc.: George (V)... Rev. Insc.: Man Singh (II)...

Date	Mintage	Good	VG	F	VF	XF
1941//20	—	—	75.00	150	225	375



**KM# 195 NAZARANA RUPEE**  
Silver Obv. Insc.: George (VI)... Rev. Insc.: Madho Singh (II)... Mint: Sawai Jaipur Note: Weight varies 10.70-11.60 g.; possibly modern forgeries.

Date	Mintage	Good	VG	F	VF	XF
1949//3	—	—	—	—	—	—



**KM# 201 NAZARANA MOHUR**  
Gold Obv. Insc.: George (VI)... Rev. Insc.: Man Singh (II)... Mint: Sawai Jaipur

Date	Mintage	Good	VG	F	VF	XF
ND1949//28 Rare	—	—	—	—	—	—

**JODHPUR**

Jodhpur, also known as Marwar, located in northwest India, was the largest Princely State in the Rajputana Agency. Its population in 1941 exceeded two and a half million. The "Maharajahirajas" ("Great Kings of Kings") of Jodhpur were Rathor Rajputs who claimed an extremely ancient ancestry from Rama, king of Ayodhya. With the collapse of the Rathor rulers of Kanauj in 1194 the family entered Marwar where they laid the foundation of the new state. The city of Jodhpur was built by Rao Jodha in 1459, and the city and the state were named after him. In 1561 the Mughal Emperor Akbar invaded Jodhpur, forcing its submission. In 1679 Emperor Aurangzeb sacked the city, an experience which stimulated the Rajput royal house to forge a new unity among themselves in order to extricate themselves from Mughal hegemony. Internal dissension once again asserted itself and Rajput unity, which had both benefited from and accelerated Mughal decline, fell apart before the Marathas. In 1818 Jodhpur came under British protection and control and after Indian independence in 1947 the State was merged into Rajasthan. Jodhpur is best known for its particular style of riding breeches (jodpurs) which became very popular in the West in the late 19<sup>th</sup> century.

**RULERS**  
Sardar Singh, VS1952-1968/1895-1911AD  
Sumer Singh, VS1968-1975/1911-1918AD  
Umaid Singh, VS1975-2004/1918-1947AD  
Hanwant Singh, as Titular Ruler, VS2004-2009/1947-1949AD

**MINTS**  
Jodhpur  
Jodhpur  
Dar-al-Mansur

جوڈھپور

جوڈھپور

دارالمنصور

**Issues of Edward VII and George V and Sardar Singh and Sumer Singh**

Date	Mintage	Good	VG	F	VF	XF
Jodhpur (KM#91-95, 98-100, 109, 113-115)	—	—	—	—	—	—
Jodhpur (KM#120)	—	—	—	—	—	—

**Issues of George V and Sumer Singh**

Date	Mintage	Good	VG	F	VF	XF
Jodhpur (KM#111-112)	—	—	—	—	—	—

**Issues of George V and Umaid Singh**

Date	Mintage	Good	VG	F	VF	XF
Jodhpur (KM#128 & 129)	—	—	—	—	—	—
Jodhpur (KM#129)	—	—	—	—	—	—

**Issues of Edward VIII and Umaid Singh**

Date	Mintage	Good	VG	F	VF	XF
Jodhpur all	—	—	—	—	—	—

**Issues of George VI and Umaid Singh**

Date	Mintage	Good	VG	F	VF	XF
Jodhpur (KM#141-143)	—	—	—	—	—	—

Date	Mintage	Good	VG	F	VF	XF
Jodhpur (KM#144- 147, 150-151)	—	—	—	—	—	—

**Issues of George VI and Hanwant Singh**

Date	Mintage	Good	VG	F	VF	XF
Jodhpur all	—	—	—	—	—	—

The Daroga's marks generally consist of a symbol or a single Nagari letter, sometimes inverted, and even lying on its side. Some letters are found on more than one series, so that the mark is not a positive identification, but taken together with the city mark and the style of the coin, will provide a correct attribution.

**JODHPUR MINT**

Operative between 1761AD (AH1175) and 1945AD (VS2002). There are a number of mules of late Jodhpur types struck in 1945 and later for collectors.

**KINGDOM**

**Sardar Singh VS1952-1968 / 1895-1911AD HAMMERED COINAGE**

**KM# 91.1 1/4 ANNA**  
10.5000 g., Copper, 18 mm. Obv. Insc.: Edward (VII)... Rev: Inscription; date at top Rev. Insc.: Sardar Singh... Mint: Jodhpur Note: Other blundered dates may exist. Y#20.

Date	Mintage	Good	VG	F	VF	XF
1901	—	—	0.50	1.00	2.00	—
1902	—	—	0.50	1.00	2.00	—
1903	—	—	0.50	1.00	2.00	—
1904	—	—	0.50	1.00	2.00	—
1905	—	—	0.50	1.00	2.00	—
1906	—	—	0.50	1.00	2.00	—
1609 Error	—	—	0.50	1.00	2.00	—
1907	—	—	0.50	1.00	2.00	—
1908	—	—	0.50	1.00	2.00	—
1909	—	—	0.50	1.00	2.00	—
1910	—	—	0.50	1.00	2.00	—
1290(1910) Error	—	—	0.50	1.00	2.00	—
1291(1910) Error	—	—	0.50	1.00	2.00	—
1292(1910) Error	—	—	—	—	—	—
1967(1910) Error	—	—	0.50	1.00	2.00	—
2091(1910) Error	—	—	0.50	1.00	2.00	—
5201(1910) Error	—	—	0.50	1.00	2.00	—
5291(1910) Error	—	—	—	—	—	—
0292 (1910) Error	—	—	—	—	—	—
192 (1910) Error	—	—	—	—	—	—
0192 (1910) Error	—	—	—	—	—	—
1091 (1910) Error	—	—	—	—	—	—
0196 (1910) Error	—	—	—	—	—	—
1291 (1910) Retrograde 9	—	—	—	—	—	—
1067 (1910) Error	—	—	—	—	—	—
1291 (1910) 2 engraved over 1	—	—	—	—	—	—

**KM# 91.2 1/4 ANNA**  
10.5000 g., Copper, 16 mm. Obv. Insc.: Edward (VII)... Rev: Inscription; date at bottom Rev. Insc.: Sardar Singh... Mint: Jodhpur Note: Y#20.

Date	Mintage	Good	VG	F	VF	XF
1906	—	—	—	—	—	—

म

द



**KM# 92.1 1/2 ANNA**

Copper **Obv. Insc.:** Edward (VII)... **Rev. Insc.:** Sardar Singh...  
**Mint:** Jodhpur **Note:** 20.00-21.00 grams. Y#21.

Date	Mintage	Good	VG	F	VF	XF
1906	—	—	3.00	7.50	11.50	—

**KM# 92.2 1/2 ANNA**

Copper **Obv. Insc.:** Edward (VII)... **Rev. Insc.:** Legend without Bahadur **Rev. Insc.:** Sardar Singh... **Mint:** Jodhpur **Note:** Y#21.

Date	Mintage	Good	VG	F	VF	XF
1906	—	—	3.00	7.50	11.50	—
1908	—	—	3.00	7.50	11.50	—

**KM# 93 1/8 RUPEE**

1.4000 g., Silver **Obv. Insc.:** Edward (VII)... **Rev. Insc.:** Sardar Singh... **Mint:** Jodhpur

Date	Mintage	Good	VG	F	VF	XF
ND(1908)	—	—	35.00	75.00	100	125



**KM# 94 1/4 RUPEE**

2.8000 g., Silver, 19 mm. **Obv. Insc.:** Edward (VII)... **Rev. Insc.:** Sardar Singh... **Mint:** Jodhpur **Note:** Y#22.

Date	Mintage	Good	VG	F	VF	XF
VS1965	—	—	25.00	50.00	75.00	100



**KM# 95 1/2 RUPEE**

5.6000 g., Silver, 13 mm. **Obv. Insc.:** Edward (VII)... **Rev. Insc.:** Sardar Singh... **Mint:** Jodhpur

Date	Mintage	Good	VG	F	VF	XF
ND(1908)	—	—	55.00	100	125	150

**KM# 98 1/4 MOHUR**

2.8000 g., Gold **Obv. Insc.:** Edward (VII)... **Rev. Insc.:** Sardar Singh... **Mint:** Jodhpur **Note:** Y#23.

Date	Mintage	Good	VG	F	VF	XF
ND(1906)	—	—	BV	85.00	110	165

**KM# 99 1/2 MOHUR**

5.5000 g., Gold, 18 mm. **Obv. Insc.:** Edward (VII)... **Rev. Insc.:** Sardar Singh... **Mint:** Jodhpur **Note:** Y#24.

Date	Mintage	Good	VG	F	VF	XF
ND(1906)	—	—	BV	165	225	300

**KM# 100.1 MOHUR**

11.0000 g., Gold, 20 mm. **Obv.:** "Ma." **Obv. Insc.:** Edward (VII)... **Rev. Insc.:** Sardar Singh... **Mint:** Jodhpur **Note:** Y#25.

Date	Mintage	Good	VG	F	VF	XF
1906	—	—	BV	285	375	550

**KM# 100.2 MOHUR**

11.0000 g., Gold, 20 mm. **Obv.:** "Sa." **Obv. Insc.:** Edward (VII)... **Rev. Insc.:** Sardar Singh... **Mint:** Jodhpur **Note:** Y#25.

Date	Mintage	Good	VG	F	VF	XF
1906	—	—	BV	285	375	550

**Sumar Singh  
HAMMERED COINAGE**



**KM# 110 1/4 ANNA**

10.5000 g., Copper, 16-18 mm. **Obv. Insc.:** George V, "Emperor"... **Rev. Insc.:** Sumar Singh... **Mint:** Jodhpur **Note:** Y#27. Size varies.

Date	Mintage	Good	VG	F	VF	XF
1914	—	—	5.00	12.50	17.50	—

**KM# 111 1/4 ANNA**

10.5000 g., Copper, 16-18 mm. **Obv. Insc.:** George V, "Shah"... **Rev. Insc.:** Sumar Singh... **Mint:** Jodhpur **Note:** Y#27. Size varies.

Date	Mintage	Good	VG	F	VF	XF
1914	—	—	—	—	—	—

**KM# 112.1 1/2 ANNA**

21.0000 g., Copper, 25 mm. **Obv. Insc.:** George V, "Emperor"... **Rev. Insc.:** Sumar Singh... **Mint:** Jodhpur **Note:** Y#28.

Date	Mintage	Good	VG	F	VF	XF
1914	—	—	8.50	12.50	20.00	—

**KM# 112.2 1/2 ANNA**

21.0000 g., Copper, 25 mm. **Obv. Insc.:** George V, "Shah"... **Rev. Insc.:** Sumar Singh... **Mint:** Jodhpur **Note:** Y#28.

Date	Mintage	Good	VG	F	VF	XF
1914	—	—	8.50	12.50	20.00	—



**KM# 113 1/8 RUPEE**

1.4000 g., Silver, 13 mm. **Obv. Insc.:** George V, "Shah"... **Rev. Insc.:** Sumar Singh... **Mint:** Jodhpur **Note:** Y#29.

Date	Mintage	Good	VG	F	VF	XF
ND(1911-18)	—	—	35.00	75.00	100	125

**KM# 114 1/4 RUPEE**

2.8000 g., Silver, 14 mm. **Mint:** Jodhpur **Note:** Y#30.

Date	Mintage	Good	VG	F	VF	XF
ND(1911-18)	—	—	35.00	75.00	100	125



**KM# 115 1/2 RUPEE**

5.6000 g., Silver, 18 mm. **Mint:** Jodhpur **Note:** Y#31.

Date	Mintage	Good	VG	F	VF	XF
ND(1911-18)	—	—	35.00	75.00	100	125

**KM# 116 RUPEE**

11.2000 g., Silver, 21 mm. **Mint:** Jodhpur **Note:** Y#32.

Date	Mintage	Good	VG	F	VF	XF
ND(1911-18)	—	—	50.00	100	150	200



**KM# 119 1/2 MOHUR**

5.5000 g., Gold, 19 mm. **Obv. Insc.:** "Ha" **Mint:** Jodhpur **Note:** Y#26.

Date	Mintage	Good	VG	F	VF	XF
ND(1911-18)	—	—	BV	150	190	250



**KM# 120.1 MOHUR**

11.0000 g., Gold, 18 mm. **Obv.:** "Ma." **Mint:** Jodhpur **Note:** Y#33.

Date	Mintage	Good	VG	F	VF	XF
ND(1911-18)	—	—	BV	285	375	550

**KM# 120.2 MOHUR**

11.0000 g., Gold, 18 mm. **Obv. Insc.:** "Ha" **Mint:** Jodhpur **Note:** Y#33.

Date	Mintage	Good	VG	F	VF	XF
ND(1911-18)	—	—	BV	300	400	600

**Umaid Singh  
HAMMERED COINAGE**



**KM# 132 1/4 ANNA**

10.5000 g., Copper **Obv.:** Large Persian "8" left of Daroga's mark **Obv. Insc.:** Edward (VIII)... **Rev. Insc.:** Umaid Singh... **Mint:** Jodhpur **Note:** Varieties include 2 dots replacing the Persian "8" in the inscription and are quite common.

Date	Mintage	Good	VG	F	VF	XF
1936	—	—	2.00	4.00	6.50	—

**Note:** Blundered legend varieties also exist



**KM# 133 1/4 ANNA**

10.5000 g., Copper **Obv.:** Small Persian "8" left of Daroga's mark **Obv. Insc.:** Edward (VIII)... **Rev. Insc.:** Umaid Singh... **Mint:** Jodhpur **Note:** Varieties include 2 dots replacing the Persian "8" in the inscription and are quite common.

Date	Mintage	Good	VG	F	VF	XF
1936	—	—	2.00	4.00	6.50	—



**KM# 131 1/4 ANNA**

10.5000 g., Copper **Obv.:** Without Persian "8" left of Daroga's mark **Obv. Insc.:** Edward (VIII)... **Rev. Insc.:** Umaid Singh... **Mint:** Jodhpur **Note:** Y#39.

Date	Mintage	Good	VG	F	VF	XF
1936	—	—	2.00	4.00	6.50	—



**KM# 141 1/4 ANNA**

Copper **Obv. Insc.:** George (VI)... **Rev. Insc.:** Inscription; date at top **Rev. Insc.:** Umaid Singh... **Mint:** Jodhpur **Note:** Thick, 10.50-10.70 grams. Y#40.

Date	Mintage	Good	VG	F	VF	XF
1937	—	—	1.00	2.50	3.50	—
1938	—	—	1.00	2.50	3.50	—
1939	—	—	1.00	2.50	3.50	—



**KM# 142 1/4 ANNA**

Copper **Obv. Insc.:** George (VI)... **Rev. Insc.:** Umaid Singh... **Mint:** Jodhpur

Date	Mintage	Good	VG	F	VF	XF
VS1996	—	—	1.75	4.00	6.00	—



**KM# 143 1/4 ANNA**

Copper, 19-20 mm. **Obv. Insc.:** George (VI)... **Rev. Insc.:** Umaid Singh... **Mint:** Jodhpur **Note:** Size varies.

Date	Mintage	Good	VG	F	VF	XF
ND	—	—	2.00	6.50	10.00	—

**KM# 124 1/4 RUPEE**

3.1000 g., Silver **Obv. Insc.:** George (V)... **Rev. Insc.:** Umaid Singh... **Mint:** Jodhpur **Note:** Y#35.

Date	Mintage	Good	VG	F	VF	XF
ND(1918-35)	—	—	15.00	30.00	60.00	90.00

**KM# 125 1/2 RUPEE**

Silver **Obv. Insc.:** George (V)... **Rev. Insc.:** Umaid Singh... **Mint:** Jodhpur

Date	Mintage	Good	VG	F	VF	XF
ND(1918-35)	—	—	25.00	50.00	75.00	125

**KM# 125a 1/2 RUPEE**

Silver **Obv. Insc.:** George (V)... **Rev. Insc.:** Umaid Singh... **Mint:** Jodhpur **Note:** Square flan.

Date	Mintage	Good	VG	F	VF	XF
ND(1918-35)	—	—	30.00	60.00	90.00	150

**KM# 126 RUPEE**

Silver **Obv. Insc.:** George (V)... **Rev. Insc.:** Umaid Singh... **Mint:** Jodhpur

Date	Mintage	Good	VG	F	VF	XF
ND(1918-35)	—	—	35.00	75.00	125	200

**KM# 127.1 1/4 MOHUR**

2.7000 g., Gold, 16 mm. **Obv.:** "OM" **Obv. Insc.:** George (V)... **Rev. Insc.:** Umaid Singh... **Mint:** Jodhpur **Note:** Y#36.

Date	Mintage	Good	VG	F	VF	XF
ND(1918-35)	—	—	BV	70.00	90.00	120
						175

MILLED COINAGE



**KM# 127.2 1/4 MOHUR**  
2.7000 g., Gold, 16 mm. **Obv.:** "Shri" **Obv. Insc.:** George (V)...  
**Rev. Insc.:** Umaid Singh... **Mint:** Jodhpur **Note:** Y#36.  
**Date** **Mintage** **Good** **VG** **F** **VF** **XF**  
ND(1918-35) — — BV 70.00 90.00 120 175



**KM# 128 1/2 MOHUR**  
5.5000 g., Gold, 18 mm. **Obv. Insc.:** "George (V)..." **Rev. Insc.:**  
"Umaid Singh..." **Mint:** Jodhpur **Note:** Y#37.  
**Date** **Mintage** **Good** **VG** **F** **VF** **XF**  
ND(1918-35) — — BV 165 220 300



**KM# 129 MOHUR**  
11.0000 g., Gold, 18-20 mm. **Obv.:** "Om" **Obv. Insc.:** "George  
(V)..." **Rev. Insc.:** "Umaid Singh..." **Mint:** Jodhpur **Note:** Y#38.  
Size varies.  
**Date** **Mintage** **Good** **VG** **F** **VF** **XF**  
19x8 — — BV 285 375 550



**KM# 130 MOHUR**  
11.0000 g., Gold, 18-20 mm. **Obv.:** "Shri" **Obv. Insc.:** "George  
(V)..." **Rev. Insc.:** "Umaid Singh..." **Mint:** Jodhpur **Note:** Y#38.  
Size varies.

**Date** **Mintage** **Good** **VG** **F** **VF** **XF**  
ND(1918-35) — — BV 265 325 450

**KM# 140 MOHUR**  
11.0100 g., Gold **Obv. Insc.:** Edward VIII **Mint:** Jodhpur  
**Date** **Mintage** **Good** **VG** **F** **VF** **XF**  
1936 — — — — — —



**KM# 150 MOHUR**  
11.0000 g., Gold, 18 mm. **Obv.:** Large legend, Persian "6" after  
"George" **Obv. Insc.:** "George (VI)..." **Rev.:** Large legend, Persian  
"6" after "George" **Rev. Insc.:** "Umaid Singh..." **Mint:** Jodhpur  
**Note:** Y#42.

**Date** **Mintage** **Good** **VG** **F** **VF** **XF**  
VS1997 (1940) — — BV 325 450 650  
ND(1943) — — — — — —



**KM# 151.1 MOHUR**  
11.0200 g., Gold **Obv.:** Small legend, without Persian "6" **Obv.  
Insc.:** "George (VI)..." **Rev.:** Small legend, without Persian "6"  
**Rev. Insc.:** "Umaid Singh..." **Mint:** Jodhpur

**Date** **Mintage** **Good** **VG** **F** **VF** **XF**  
VS1999 — — BV 325 450 650  
ND(1942) — — BV 325 450 650  
VS2000 — — BV 325 450 650

**KM# 151.2 MOHUR**  
11.0200 g., Gold **Obv.:** With Persian "6" below Daroga's mark  
**Obv. Insc.:** George (VI)... **Rev. Insc.:** Umaid Singh ... **Mint:**  
Jodhpur **Note:** Varieties exist.

**Date** **Mintage** **Good** **VG** **F** **VF** **XF**  
VS2001 (1944) — — BV 325 450 650



**KM# 144 1/4 ANNA**  
3.0000 g., Copper **Obv.:** Without Persian "6" below Daroga's  
mark **Obv. Insc.:** George (VI)... **Rev. Insc.:** Umaid Singh... **Mint:**  
Jodhpur **Note:** Thin flan. Y#41.

**Date** **Mintage** **Good** **VG** **F** **VF** **XF**  
VS2000 — — 1.75 3.75 5.50 —  
ND Date off flan — — 0.25 0.50 1.00 —



**KM# 147 1/4 ANNA**  
2.6000 g., Copper **Obv.:** Cock with wings raised facing left,  
legend around **Obv. Insc.:** George (VI)... **Rev.:** Date and "Rajya  
Marwar" **Rev. Insc.:** Umaid Singh... **Mint:** Jodhpur

**Date** **Mintage** **Good** **VG** **F** **VF** **XF**  
VS2000 Rare — — — — — —



**KM# 145 1/4 ANNA**  
2.6000 g., Copper **Obv.:** Persian "6" below Daroga's mark **Obv.  
Insc.:** George (VI)... **Rev. Insc.:** Umaid Singh... **Mint:** Jodhpur  
**Note:** Varieties exist.

**Date** **Mintage** **Good** **VG** **F** **VF** **XF**  
VS2001 — — 1.75 3.75 5.50 —  
VS2002 — — 1.75 3.75 5.50 —



**KM# 146 1/4 ANNA**  
2.6000 g., Copper **Obv.:** Persian 2 (error for 6) below Daroga's  
mark **Obv. Insc.:** George (VI)... **Rev. Insc.:** Umaid Singh... **Mint:**  
Jodhpur

**Date** **Mintage** **Good** **VG** **F** **VF** **XF**  
— — — — — —

Hanwant Singh  
as Titular Ruler

HAMMERED COINAGE



**KM# 152 1/4 ANNA**  
4.2000 g., Copper **Obv. Insc.:** George (VI)... **Rev. Insc.:**  
Hanwant Singh... **Mint:** Jodhpur **Note:** Y#43.

**Date** **Mintage** **Good** **VG** **F** **VF** **XF**  
VS(2004) — 12.50 25.00 50.00 90.00 —



**KM# 158 1/4 MOHUR**  
2.7000 g., Gold **Obv. Insc.:** "George (VI)..." **Rev. Insc.:**  
"Hanwant Singh..." **Mint:** Jodhpur

**Date** **Mintage** **Good** **VG** **F** **VF** **XF**  
VS(2004) Rare — — — — — —



**KM# 160 MOHUR**  
11.0000 g., Gold **Obv. Insc.:** "George (VI)..." **Rev. Insc.:**  
"Hanwant Singh..." **Mint:** Jodhpur  
**Date** **Mintage** **Good** **VG** **F** **VF** **XF**  
VS(2004) — — 275 350 500 650

JUNAGADH

A state located in the Kathiawar peninsula of Western India was originally a petty Rajput kingdom until conquered by the Sultan of Ahmadabad in 1472. It became a Mughal dependency under the Emperor Akbar, administered by the Ahmadabad Subah. In 1735, when the empire began to disintegrate, a Mughal officer and military adventurer, Sher Khan Babi, expelled the Mughal governor and asserted his independence. From that time until Indian independence his descendants ruled the state as nawabs. In 1947 the Nawab of Junagadh tried to accede to the new nation of Pakistan but the Hindu majority in the state objected and Junagadh was absorbed by the Republic of India.

Junagadh first entered into treaty relations with the British in 1807 and maintained a close and friendly association with the Raj. In 1924 this relationship was formalized when Junagadh was placed under an Agent to the Governor General in the western India States. In 1935 the state comprised 3,337 square miles with a population of 545,152, four-fifths of whom were Hindus.

RULERS

Rasul Muhammad Khan, AH1309-1329/VS1948-1968/1891-1911AD

Mahabat Khan III, AH1329-1368/VS1968-2005/1911-1948AD

KINGDOM

Rasul Muhammad Khan  
AH1309-1329 / VS1948-1968 / 1891-1911AD

MILLED COINAGE



**KM# 43 DOKDO**  
Copper **Obv. Insc.:** Perso-Arabic "Ek paisa Junagadh Riiyaasat  
(government)" **Rev. Insc.:** "Devanagari-Shri Sorath Sarkaar"  
**Mint:** Junagadh

**Date** **Mintage** **Good** **VG** **F** **VF** **XF**  
AH1325/VS1963 — — 4.00 10.00 15.00 —



**KM# 44.1 DOKDO**  
Copper **Obv. Insc.:** Perso-Arabic Ek paisa Junagadh Riiyaasat  
(government) **Rev. Insc.:** Inscription; date without rosettes **Rev. Insc.:**  
Devanagari-Shri Sorath Sarkaar **Mint:** Junagadh

**Date** **Mintage** **Good** **VG** **F** **VF** **XF**  
VS1963(1906) — — 1.25 3.00 4.50 —  
VS1964(1907) — — — — — —



**KM# 44.2 DOKDO**  
Copper **Obv. Insc.:** Perso-Arabic Ek paisa Junagadh Riiyaasat  
(government) **Rev. Insc.:** Inscription; date with annulets **Rev. Insc.:**  
Devanagari-Shri Sorath Sarkaar **Mint:** Junagadh

**Date** **Mintage** **Good** **VG** **F** **VF** **XF**  
VS1964(1907) — — 1.25 3.00 4.50 —





**KM# 44.3 DOKDO**  
Copper **Obv. Insc.:** Perso-Arabic Ek paisa Junagadh Riiaasat (government) **Rev.:** Inscription; date between solid stars **Rev. Insc.:** Devanagari-Shri Sorath Sarkaar **Mint:** Junagadh  

Date	Mintage	Good	VG	F	VF	XF
VS1964(1907)	—	—	1.25	3.00	4.50	—



**KM# 44.5 DOKDO**  
Copper **Obv. Insc.:** Perso-Arabic Ek paisa Junagadh Riiaasat (government) **Rev.:** Inscription; solid star only to left of date **Rev. Insc.:** Devanagari-Shri Sorath Sarkaar **Mint:** Junagadh **Note:** Prev. KM#44.3a.  

Date	Mintage	Good	VG	F	VF	XF
VS1964(1907)	—	—	2.50	6.00	10.00	—



**KM# 44.4 DOKDO**  
Copper **Obv. Insc.:** Perso-Arabic Ek paisa Junagadh Riiaasat (government) **Rev.:** Date with outlined stars **Rev. Insc.:** Devanagari-Shri Sorath Sarkaar **Mint:** Junagadh  

Date	Mintage	Good	VG	F	VF	XF
VS1964(1907)	—	—	1.25	3.00	4.50	7.50



**KM# 45.1 DOKDO**  
3.9300 g., Copper **Obv. Insc.:** Perso-Arabic Ek paisa Junagadh Riiaasat (government) **Rev.:** Date between rosettes **Rev. Insc.:** Devanagari-Shri Sorath Sarkaar **Mint:** Junagadh  

Date	Mintage	Good	VG	F	VF	XF
VS1964(1907)	—	—	0.50	1.00	2.00	—
VS1965(1908)	—	—	0.50	1.00	2.00	—
VS1966(1909)	—	—	0.50	1.00	2.00	—
VS1967(1910)	—	—	0.50	1.00	2.00	—

**KM# 45.2 DOKDO**  
Copper **Obv. Insc.:** Perso-Arabic Ek paisa Junagadh Riiaasat (government) **Rev.:** Date divided by space in legend **Rev. Insc.:** Devanagari-Shri Sorath Sarkaar **Mint:** Junagadh  

Date	Mintage	Good	VG	F	VF	XF
VS1966(1909)	—	—	0.50	1.00	2.00	—

**KM# 45.3 DOKDO**  
Copper **Obv. Insc.:** Perso-Arabic Ek paisa Junagadh Riiaasat (government) **Rev.:** Date at top in legend **Rev. Insc.:** Devanagari-Shri Sorath Sarkaar **Mint:** Junagadh  

Date	Mintage	Good	VG	F	VF	XF
VS1966(1909)	—	—	1.00	2.00	5.00	—



**KM# 46.1 DOKDO**  
Copper **Obv. Insc.:** Perso-Arabic Ek paisa Junagadh Riiaasat (government) **Rev. Insc.:** Devanagari-Shri Sorath Sarkaar **Mint:** Junagadh  

Date	Mintage	Good	VG	F	VF	XF
ND(1909)	—	—	1.00	2.00	5.00	—

**KM# 46.2 DOKDO**  
Copper **Obv. Insc.:** Perso-Arabic Ek paisa Junagadh Riiaasat (government) **Rev.:** Stars between inscriptions **Rev. Insc.:** Devanagari-Shri Sorath Sarkaar **Mint:** Junagadh  

Date	Mintage	Good	VG	F	VF	XF
ND(1909)	—	—	1.00	2.00	5.00	—



**KM# 48 2 DOKDA**  
Copper **Obv. Insc.:** Perso-Arabic Ek paisa Junagadh Riiaasat (government) **Rev. Insc.:** Devanagari-Shri Sorath Sarkaar **Mint:** Junagadh  

Date	Mintage	Good	VG	F	VF	XF
VS1964(1907)	—	—	7.00	15.00	25.00	—

**KM# 52 KORI**  
4.6000 g., Silver, 15 mm. **Mint:** Junagadh  

Date	Mintage	VG	F	VF	XF	Unc
VS1966(1909)	—	—	25.00	35.00	50.00	—



**KM# 58 GOLD KORI**  
Gold **Obv.:** Perso-Arabic inscription **Obv. Insc.:** "Nawab Bahadur Muhammad Khanji" **Rev.:** Date, mint name **Mint:** Junagadh **Note:** Weight varies: 4.02-4.77 grams.  

Date	Mintage	VG	F	VF	XF	Unc
AH1325/VS1963(1908)	—	—	—	500	850	1,250



**KM# 60 MOHUR**  
11.5400 g., Gold **Obv.:** Perso-Arabic inscription **Obv. Insc.:** "Nawab Bahadur Muhammad Khanji" **Rev.:** Date, mint name **Mint:** Junagadh  

Date	Mintage	VG	F	VF	XF	Unc
AH1325/VS1963(1908)	—	—	—	—	2,000	2,800

**KM# 61 MOHUR**  
11.5400 g., Gold **Obv.:** "Shri Divan" in Devanagari below **Mint:** Junagadh  

Date	Mintage	Good	VG	F	VF	XF
AH1325(1907) Rare	—	—	—	—	—	—

**Mahabat Khan III**  
AH1329-1368 / VS1968-2005 / 1911-1948AD

**MILLED COINAGE**

**KM# 63 DOKDO**  
Copper  

Date	Mintage	Good	VG	F	VF	XF
VS1985(1928)	—	—	20.00	50.00	75.00	—
VS1990(1933)	—	—	20.00	50.00	75.00	—

**KISHANGARH**

The maharajas of Kishangarh, a small state in northwest India, in the vicinity of Ajmer, belonged to the Rathor Rajputs. The town of Kishangarh, which gave its name to the state, was founded in 1611 and was itself named after Kishen Singh, the first ruler. The maharajas succeeded in reaching terms with Akbar in the late 16<sup>th</sup> century, and again in 1818 with the British. In 1949 the state was merged into Rajasthan.

**RULERS**  
Sardul Singh, VS1936-1957/1879-1900AD  
Madan Singh, VS1957-1983/1900-1926AD  
Yaghyanarayan Singh, VS1983-1995/1926-1938AD  
Sumer Singh, VS1995-2000/1938-1949AD

**MINT**

Kishangarh

**MINT MARK**

Symbol on reverse: Jhar

کشنگرہ



**KINGDOM**

**HAMMERED COINAGE**

Regal Style  
1900-1926

**Y# B3 1/4 RUPEE**  
2.7000 g., Silver **Obv. Insc.:** Edward (VII)... **Rev.:** Jhar **Rev. Insc.:** Madan Singh...  

Date	Mintage	Good	VG	F	VF	XF
ND//24 (sic) (1902)	—	—	15.00	30.00	60.00	9.00

**Note:** 0



**Y# 3 1/2 RUPEE**  
5.4000 g., Silver **Obv. Insc.:** Edward (VII)... **Rev.:** Jhar **Rev. Insc.:** Madan Singh...  

Date	Mintage	Good	VG	F	VF	XF
1902//24	—	—	12.50	25.00	50.00	75.00

**HAMMERED COINAGE**

1926-1938

**Y# 4 1/4 RUPEE**  
2.7000 g., Silver **Obv. Insc.:** George (V)... **Rev.:** Jhar **Rev. Insc.:** Yaghyanarayan...  

Date	Mintage	Good	VG	F	VF	XF
ND//24 (sic) (1926-38)	—	—	15.00	30.00	60.00	90.00



**Y# 5 1/2 RUPEE**  
5.4000 g., Silver **Obv. Insc.:** George (V)... **Rev.:** Jhar **Rev. Insc.:** Yaghyanarayan...  

Date	Mintage	Good	VG	F	VF	XF
ND//24 (sic) (1926-38)	—	—	12.50	25.00	50.00	75.00

**Y# 6 RUPEE**  
10.8000 g., Silver **Obv. Insc.:** George (V)... **Rev.:** Jhar **Rev. Insc.:** Yaghyanarayan...  

Date	Mintage	Good	VG	F	VF	XF
ND//24 (sic) (1926-38)	—	—	12.50	25.00	40.00	60.00



**Y# 6a NAZARANA RUPEE**  
Silver **Obv. Insc.:** George (V)... **Rev.:** Jhar **Rev. Insc.:** Yaghyanarayan... **Note:** Weight varies: 10.70-10.80 grams.  

Date	Mintage	Good	VG	F	VF	XF
ND(1926-38)	—	—	100	200	350	500



**Y# 7 1/2 MOHUR**  
Gold, 18 mm. **Obv. Insc.:** George (V)... **Rev.:** Jhar **Rev. Insc.:** Yaghyanarayan... **Note:** Approximately 5.50 grams.  

Date	Mintage	Good	VG	F	VF	XF
ND//24 (sic) (1926-38)	—	—	BV	225	550	850



**Y# 8 MOHUR**  
Gold, 19 mm. **Obv. Insc.:** George (V)... **Rev.:** Jhar **Rev. Insc.:** Yaghyanarayan... **Note:** Approximately 11.00 grams.  

Date	Mintage	Good	VG	F	VF	XF
ND//24 (sic) (1926-38)	—	—	245	300	500	800

**ANONYMOUS HAMMERED COINAGE**

First Series



**Y# 9 1/8 RUPEE**

1.3500 g., Silver, 12 mm. **Obv. Insc.:** Nagari "Chadi" (silver)  
**Rev:** Jhar

Date	Mintage	Good	VG	F	VF	XF
ND//24 (sic) (ca.1902-38)	—	—	30.00	65.00	100	150



**Y# 10 1/4 RUPEE**

2.7000 g., Silver, 15 mm. **Obv. Insc.:** Nagari "Chadi" (silver)  
**Rev:** Jhar

Date	Mintage	Good	VG	F	VF	XF
ND//24 (sic) (ca.1902-38)	—	—	40.00	65.00	100	150

**Y# A11 1/2 RUPEE**

**Obv:** As #Y11. **Obv. Insc.:** Nagari "Chadi" (Silver) **Rev:** As #Y5. **Rev. Insc.:** Maharajah Yaghyanarayan... **Note:** Mule.

Date	Mintage	VG	F	VF	XF	Unc
ND(1902-38) Rare	—	—	—	—	—	—



**Y# 11 1/2 RUPEE**

5.4000 g., Silver, 17-18 mm. **Obv. Insc.:** Nagari "Chadi" (silver)  
**Rev:** Jhar **Note:** Size varies.

Date	Mintage	VG	F	VF	XF	Unc
ND//24 (sic) (ca. 1902-38)	—	—	65.00	100	150	—



**Y# 12 RUPEE**

Silver, 20-24 mm. **Obv. Insc.:** Nagari "Chadi" (silver) **Rev:** Jhar  
**Note:** Weight varies: 10.85-11.05 grams. Size varies.

Date	Mintage	Good	VG	F	VF	XF
ND//24 (sic) (ca.1902-38)	—	—	20.00	40.00	65.00	100

**ANONYMOUS HAMMERED COINAGE**

Second Series

Denominations in Nagari, Persian and 'merchants numerals', in Annas on obverse.



**Y# 13 2 ANNAS**

1.3200 g., Silver, 11 mm. **Rev:** Jhar

Date	Mintage	Good	VG	F	VF	XF
ND//24 (sic) (ca.1902-38)	—	—	25.00	50.00	85.00	125



**Y# 14 4 ANNAS**

2.6200 g., Silver, 12-13 mm. **Rev:** Jhar **Note:** Size varies.

Date	Mintage	Good	VG	F	VF	XF
ND//24 (sic) (ca.1902-38)	—	—	15.00	30.00	50.00	85.00



**Y# 15 8 ANNAS**

5.3500 g., Silver, 16 mm. **Rev:** Jhar

Date	Mintage	Good	VG	F	VF	XF
ND//24 (sic) (ca.1902-38)	—	—	12.50	25.00	40.00	75.00

**KOTAH**

Kotah State, located in northwest India was subdivided out of Bundi early in the 17<sup>th</sup> century when it was given to a younger son of the Bundi raja by the Mughal emperor. The ruler, or maharao, was a Chauhan Rajput. During the years of Maratha ascendancy Kotah fell on hard times, especially from the deprivations of Holkar. In 1817 the State came under treaty with the British.

**RULERS**

Ram Singh II, VS1885-1923/1828-1866AD  
Chattr Singh, VS1923-1946/1866-1889AD  
Umed Singh II, VS1946-1992/1889-1935AD

**MINT**

ندگانو

Mint name: *Nandgaon*

ندگانو عرف کوته

*Kotah urf Nandgaon or Nandgaon urf Kotah on earliest issues.*

**MINT MARKS**



Mint mark #1 appears beneath #4 on most Kotah coins, and serves to distinguish coins of Kotah from similar issues of Bundi in the pre-Victoria period.

C#28 has mint mark #2 on obv., #1, 3 and 4 on rev. All later issues have #1 on obv., #1, 5 and 4 on rev.

**BRITISH PROTECTORATE**

**HAMMERED COINAGE**

Regal Style



**Y# 6 RUPEE**

11.2000 g., Silver, 18-20 mm. **Obv. Insc.:** "Badshah Zaman Inglstan... (Victoria)" **Note:** Size varies.

Date	Mintage	Good	VG	F	VF	XF
ND//44 (1901)	—	—	6.00	9.00	15.00	25.00



**Y# 6a NAZARANA RUPEE**

11.2000 g., Silver, 26-30 mm. **Obv. Insc.:** "Badshah Zaman Inglstan... (Victoria)" **Note:** Size varies.

Date	Mintage	Good	VG	F	VF	XF
ND//44 (1901)	—	—	32.50	45.00	75.00	125

**Y# 8 MOHUR**

10.7000 g., Gold, 18 mm. **Obv. Insc.:** "Badshah Zaman Inglstan... (Victoria)"

Date	Mintage	Good	VG	F	VF	XF
ND//44 (1901)	—	—	250	300	400	600

**KUTCH**

State located in northwest India, consisting of a peninsula north of the Gulf of Kutch.

The rulers of Kutch were Jareja Rajputs who, coming from Tatta in Sind, conquered Kutch in the 14<sup>th</sup> or 15<sup>th</sup> centuries. The capital city of Bhuj is thought to date from the mid-16<sup>th</sup> century. In 1617, after Akbar's conquest of Gujerat and the fall of the Gujerat sultans, the Kutch ruler, Rao Bharmal I (1586-1632) visited Jahangir and established a relationship which was sufficiently warm as to leave Kutch virtually independent throughout the Mughal period. Early in the 19<sup>th</sup> century internal disorder and the existence of rival claimants to the throne resulted in British intrusion into the state's affairs. Rao Bharmalji II was deposed in favor of Rao Desalji II who proved much more amenable to the Government of India's wishes. He and his successors continued to rule in a manner considered by the British to be most enlightened and, as a result, Maharao Khengarji III was created a Knight Grand Commander of the Indian Empire. In view of its geographical isolation Kutch came under the direct control of the Central Government at India's independence.

First coinage was struck in 1617AD.

**RULERS**

Khengarji III, VS1932-1999/1875-1942AD

M(a)-ha-ra-o Sri Khen-ga-r-ji

मा दा रा उ खें गर जी

Ma-ha-ra-o Khen-ga-r-ji

मा दा राजा चि राज। मे रजा म दा रा ओ

Ma-ha-ra-ja Dhi-ra-j Mi-r-ja M(a)-ha-ra-o Sri

खें गर जी ढा ड र क ढु ज

Khen-ga-r-ji B(a)-ha-du-r K(a)-chh-bhu-j

। मे रजा म दा रा ओ श्री खें गर जी

Mi-r-jan M(a)-ha-ra-o Sri Khen-ga-r-ji

म दा रा ओ श्री खें गर जी

M(a)-ha-ra-o Sri Khen-ga-r-ji

म दा राजा चि राज। मे रजा म दा रा उ

M(a)-ha-ra-ja Dhi-ra-j Mi-r-jan M(a)-ha-ra-o

श्री खें गर जी ढा ड र

Sri-Khen-ga-r-ji B(a)-ha-du-r

श्री खें गर जी स बा ड ढा ड र

Sri Khen-ga-r-ji Sa-va-i B(a)-ha-du-r

म दा रा उ श्री खें गर जी क ङु ज

M(a)-ha-ra-o Sri Khen-ga-r-ji K(a)-chh-bhu-j Vijayaraji, VS1999-2004/1942-1947AD

वि ज य रा ज जी

Vi-j(a)-y(a)-ra-j-ji

म दा रा ओ श्री वि ज य रा ज जी

M(a)-ha-ra-o Sri Vi-j(a)-y(a)-ra-j-ji K(a)-chhchh 2000 Madanasinhi, VS2004-- /1947-1948AD

म ह न। से ढ जी

M(a)-d(a)-n(a)-sin-h-ji

Pragmalji III & Maharani Pritidevi, VS2048-/1991AD-

**MINT**

भुज or بھوج

Bhuj (Devanagari) (Persian)

**KINGDOM**

**Khengarji III**  
VS1932-98 / 1875-1942AD

**MILLED COINAGE**

Regal Issues - Second Series



**Y # 35.1 KORI**

4.7000 g., 0.6100 Silver 0.0922 oz. ASW **Obv. Insc.:** "Victoria, Empress of India" **Rev:** Open crescent

Date	Mintage	Good	VG	F	VF	XF
1901/VS1957	—	1.50	3.00	4.50	6.50	10.00



**Y # 37.6 5 KORI**

13.8700 g., 0.9370 Silver 0.4178 oz. ASW **Obv. Insc.:** "Victoria, Empress of India"

Date	Mintage	Good	VG	F	VF	XF
1901/VS1957	—	7.00	17.50	25.00	35.00	50.00

**MILLED COINAGE**

Regal Issues - Third Series



**Y # 38 TRAMBIYO**

4.0000 g., Copper, 16 mm. **Obv. Leg.:** Edward VII...

Date	Mintage	Good	VG	F	VF	XF
1908/VS1965	—	0.60	1.50	2.50	3.50	4.50
1909/VS1965	—	0.25	0.60	1.00	1.50	2.50
1909/VS1966	—	0.25	0.60	1.00	1.50	2.00
1910/VS1966	—	0.85	1.65	2.75	4.25	6.00



**Y # 39 DOKDO**

8.0000 g., Copper, 20.5 mm. **Obv. Leg.:** Edward VII...

Date	Mintage	Good	VG	F	VF	XF
1909/VS1965	—	0.30	0.75	1.25	1.50	2.00
1909/VS1966	—	0.30	0.75	1.25	1.50	2.00

**Y # 40 1-1/2 DOKDA**

12.0000 g., Copper, 23 mm. **Obv. Leg.:** Edward VII...

Date	Mintage	Good	VG	F	VF	XF
1909/VS1965	—	30.00	60.00	100	115	150



**Y # 41 3 DOKDA**

24.0000 g., Copper **Obv. Leg.:** Edward VII...

Date	Mintage	Good	VG	F	VF	XF
1909/VS1965	—	30.00	60.00	100	115	150



**Y # 45 5 KORI**

13.8700 g., 0.9370 Silver 0.4178 oz. ASW **Obv. Leg.:** Edward VII...

Date	Mintage	Good	VG	F	VF	XF
1902/VS1959	—	60.00	120	185	250	375
1903/VS1960	—	60.00	120	185	250	375
1904/VS1961	—	60.00	120	185	250	375
1905/VS1962	—	60.00	120	185	250	375
1906/VS1963	—	60.00	120	185	250	375
1907/VS1964	—	60.00	120	185	250	375
1908/VS1965	—	50.00	100	150	235	350
1909/VS1966	—	50.00	100	150	235	350

**MILLED COINAGE**

Regal Issues - Fourth Series



**Y # 46 TRAMBIYO**

4.0000 g., Copper, 16 mm. **Obv. Insc.:** George V...

Date	Mintage	Good	VG	F	VF	XF
1919/VS1976	—	0.10	0.30	0.50	0.75	1.00
1920/VS1976	—	0.10	0.30	0.50	0.75	1.50
1920/VS1977	—	0.10	0.30	0.50	0.75	1.50



**Y # 54 TRAMBIYO**

4.0000 g., Copper, 16 mm. **Obv. Insc.:** George V...

Date	Mintage	Good	VG	F	VF	XF
1928/VS1984	—	0.25	0.60	1.00	2.00	3.00
1928/VS1985	—	0.10	0.30	0.50	0.75	1.00



**Y # 47 DOKDO**

8.0000 g., Copper, 21 mm. **Obv. Insc.:** George V...

Date	Mintage	Good	VG	F	VF	XF
1920/VS1976	—	0.25	0.60	1.00	1.25	2.00
1920/VS1977	—	0.25	0.60	1.00	1.25	2.00



**Y # 55 DOKDO**

8.0000 g., Copper, 21 mm. **Obv. Insc.:** George V...

Date	Mintage	Good	VG	F	VF	XF
1922/VS1982 (sic)	—	0.50	1.25	1.75	2.50	3.50
1928/VS1984	—	0.25	0.60	1.00	1.25	1.50
1929/VS1985	—	0.25	0.60	1.00	1.25	1.50



**Y # 48 1-1/2 DOKDA**

12.0000 g., Copper, 23.5 mm. **Obv. Insc.:** George V...

Date	Mintage	Good	VG	F	VF	XF
1926/VS1982	—	0.35	0.90	1.50	2.50	3.00



**Y # 56 1-1/2 DOKDA**

12.0000 g., Copper, 23 mm. **Obv. Insc.:** George V...

Date	Mintage	Good	VG	F	VF	XF
1928/VS1985	—	0.20	0.50	0.75	1.00	1.50
1929/VS1985	—	0.20	0.50	0.75	1.00	1.50
1929/VS1986	—	0.20	0.50	0.75	1.00	1.50
1931/VS1987	—	0.20	0.50	0.75	1.00	1.50
1931/VS1988	—	0.20	0.50	0.75	1.00	1.50
1932/VS1988	—	0.40	1.00	1.50	2.50	4.00
1932/VS1989	—	0.20	0.50	0.75	1.00	1.50



**Y # 49 3 DOKDA**

24.0000 g., Copper, 33 mm. **Obv. Insc.:** George V...

Date	Mintage	Good	VG	F	VF	XF
1926/VS1982	—	0.60	1.50	2.50	3.50	4.50



**Y # 57 3 DOKDA**

24.0000 g., Copper, 33 mm. **Obv. Insc.:** George V...

Date	Mintage	Good	VG	F	VF	XF
1928/VS1985	—	0.25	0.60	1.00	1.50	2.25
1929/VS1985	—	0.25	0.60	1.00	1.50	2.25
1929/VS1986	—	0.25	0.60	1.00	1.50	2.25
1930/VS1987	—	0.25	0.60	1.00	1.50	2.25
1931/VS1987	—	0.25	0.60	1.00	1.50	2.25
1934/VS1990	—	0.25	0.60	1.00	1.50	2.25
1934/VS1991	—	0.25	0.60	1.00	1.50	2.25
1935/VS1992	—	0.25	0.60	1.00	1.50	2.25



**Y # 58 1/2 KORI**

2.3500 g., 0.6010 Silver 0.0454 oz. ASW, 14 mm. **Obv. Insc.:** George V...

Date	Mintage	Good	VG	F	VF	XF
1928/VS1985	—	BV	2.00	3.00	4.00	7.00



**Y # 51 KORI**

4.7000 g., 0.6010 Silver 0.0908 oz. ASW **Obv. Insc.:** George V...

Date	Mintage	VG	F	VF	XF	Unc
1913/VS1970	—	BV	2.00	3.00	4.00	7.00
1923/VS1979	—	BV	2.00	3.00	4.00	7.00
1923/VS1980	—	BV	2.00	3.00	4.00	7.00
1927/VS1984	—	BV	2.50	3.50	5.00	8.00



**Y # 59 KORI**

4.7000 g., 0.6010 Silver 0.0908 oz. ASW, 17 mm. **Obv. Leg.:** George V...

Date	Mintage	VG	F	VF	XF	Unc
1928/VS1985	—	BV	2.50	3.50	5.00	8.00
1929/VS1985	—	BV	2.50	3.50	5.00	8.00
1931/VS1987	—	2.75	6.50	10.00	15.00	22.50
1931/VS1988	—	BV	2.50	3.00	5.00	8.00
1932/VS1988	—	BV	2.50	3.00	5.00	8.00
1932/VS1989	—	BV	2.50	3.00	5.00	8.00
1933/VS1989	—	BV	2.50	3.00	5.00	8.00
1933/VS1990	—	BV	2.50	3.00	5.00	8.00
1934/VS1990	—	BV	2.50	3.00	5.00	8.00
1934/VS1991	—	BV	2.50	3.00	5.00	8.00
1935/VS1991	—	BV	2.50	3.00	5.00	8.00
1935/VS1992	—	BV	2.50	3.00	5.00	8.00
1936/VS1992	—	BV	3.00	4.50	6.50	10.00



**Y# 52 2-1/2 KORI**

6.9350 g., 0.9370 Silver 0.2089 oz. ASW **Obv. Insc.:** George V...

Date	Mintage	VG	F	VF	XF	Unc
1916/VS1973	—	BV	4.00	6.00	9.00	13.50
1917/VS1973	—	BV	4.00	6.00	9.00	13.50
1917/VS1974	—	BV	4.00	6.00	9.00	13.50
1918/VS1974	—	BV	4.00	6.00	9.00	13.50
1919/VS1975	—	BV	4.00	6.00	9.00	13.50
1922/VS1978	—	BV	4.00	6.00	9.00	13.50
1922/VS1979	—	BV	4.00	6.00	9.00	13.50
1924/VS1981	—	BV	4.00	6.00	9.00	13.50
1926/VS1983	—	BV	4.00	6.00	9.00	13.50



**Y# 52a 2-1/2 KORI**

6.9350 g., 0.9370 Silver 0.2089 oz. ASW **Obv. Insc.:** George V... **Rev:** Smaller legend

Date	Mintage	VG	F	VF	XF	Unc
1927/VS1984	—	BV	5.00	7.00	10.00	15.00
1928/VS1985	—	BV	4.00	6.00	9.00	13.50
1930/VS1986	—	BV	4.00	6.00	9.00	13.50
1930/VS1987	—	BV	4.00	6.00	9.00	13.50
1932/VS1988	—	BV	4.00	6.00	9.00	13.50
1932/VS1989	—	BV	4.00	6.00	9.00	13.50
1933/VS1989	—	BV	4.00	6.00	9.00	13.50
1933/VS1990	—	BV	4.00	6.00	9.00	13.50
1934/VS1990	—	BV	4.00	6.00	9.00	13.50
1934/VS1991	—	BV	4.00	6.00	9.00	13.50
1935/VS1991	—	BV	4.00	6.00	9.00	13.50
1935/VS1992	—	BV	4.00	6.00	9.00	13.50



**Y# 53 5 KORI**

13.8700 g., 0.9370 Silver 0.4178 oz. ASW **Obv. Insc.:** George V... **Note:** 5 Kori coins were issued with reeded edges until 1928AD, which is when the security edge was introduced. Due to counterfeiting, the government recalled pieces and added lettering as a mark of authentication.

Date	Mintage	VG	F	VF	XF	Unc
1913/VS1970	—	BV	7.50	10.00	15.00	22.50
1915/VS1972	—	BV	7.50	10.00	15.00	22.50
1916/VS1973	—	BV	7.50	10.00	15.00	22.50
1916/VS1975 (Sic)	—	BV	12.50	18.50	25.00	35.00
1917/VS1973	—	BV	7.50	10.00	15.00	22.50
1917/VS1974	—	BV	7.50	10.00	15.00	22.50
1918/VS1974	—	BV	7.50	10.00	15.00	22.50
1918/VS1975	—	BV	7.50	10.00	15.00	22.50
1919/VS1975	—	BV	7.50	10.00	15.00	22.50
1919/VS1976	—	12.50	25.00	37.50	50.00	70.00
1920/VS1977	—	BV	8.00	11.50	16.50	25.00
1921/VS1977	—	BV	7.50	10.00	15.00	22.50
1921/VS1978	—	BV	7.50	10.00	15.00	22.50
1922/VS1974 (Sic)	—	—	—	—	—	—
1922/VS1978	—	BV	7.50	10.00	15.00	22.50
1922/VS1979	—	BV	7.50	10.00	15.00	22.50
1922/VS1982 (Sic)	—	BV	7.50	12.50	18.50	27.50
1923/VS1979	—	BV	7.50	10.00	15.00	22.50
1924/VS1978 (Sic)	—	10.00	20.00	31.50	42.50	60.00
1924/VS1980	—	BV	7.50	10.00	15.00	22.50

Date	Mintage	VG	F	VF	XF	Unc
1924/VS1981	—	BV	7.50	10.00	15.00	22.50
1925/VS1982	—	BV	7.50	10.00	15.00	22.50
1926/VS1978 (Sic)	—	BV	12.50	18.50	25.00	35.00
1926/VS1982	—	BV	7.50	10.00	15.00	22.50
1926/VS1893	—	BV	7.50	10.00	15.00	22.50
1927/VS1984	—	BV	17.50	25.00	35.00	50.00
1927/VS1984 Proof	—	Value:	275	—	—	—



**Y# 53a 5 KORI**

13.8700 g., 0.9370 Silver 0.4178 oz. ASW **Obv:** Smaller legend **Obv. Insc.:** George V... **Rev:** Smaller legend

Date	Mintage	VG	F	VF	XF	Unc
1928/VS1985	—	BV	15.00	21.50	30.00	40.00
1928/VS1986	—	BV	7.50	10.00	15.00	22.50
1930/VS1986	—	BV	7.50	10.00	15.00	22.50
1930/VS1987	—	BV	7.50	10.00	15.00	22.50
1931/VS1987	—	BV	7.50	10.00	15.00	22.50
1931/VS1988	—	BV	7.50	10.00	15.00	22.50
1932/VS1988	—	BV	7.50	10.00	15.00	22.50
1932/VS1989	—	BV	7.50	10.00	15.00	22.50
1933/VS1989	—	BV	7.50	10.00	15.00	22.50
1933/VS1990	—	BV	7.50	10.00	15.00	22.50
1934/VS1990	—	BV	7.50	10.00	15.00	22.50
1934/VS1991	—	BV	7.50	10.00	15.00	22.50
1935/VS1991	—	BV	7.50	10.00	15.00	22.50
1935/VS1992	—	BV	7.50	10.00	15.00	22.50
1936/VS1992	—	BV	7.50	10.00	15.00	22.50

**MILLED COINAGE**

Regal Issues - Fifth Series



**Y# 63 3 DOKDA**

24.0000 g., Copper **Obv. Leg.:** Edward VIII...

Date	Mintage	Good	VG	F	VF	XF
1936/VS1993	—	BV	3.00	5.00	7.50	10.00



**Y# 65 KORI**

4.7000 g., 0.6010 Silver 0.0908 oz. ASW **Obv. Leg.:** Edward VIII...

Date	Mintage	VG	F	VF	XF	Unc
1936/VS1992	—	BV	3.00	4.50	6.50	10.00
1936/VS1993	—	BV	3.00	4.50	6.50	10.00



**Y# 66 2-1/2 KORI**

6.9350 g., 0.9370 Silver 0.2089 oz. ASW **Obv. Insc.:** Edward VIII...

Date	Mintage	VG	F	VF	XF	Unc
1936/VS1992	—	BV	11.50	17.50	23.50	32.50
1936/VS1993	—	BV	11.50	17.50	23.50	32.50



**Y# 67 5 KORI**

13.8700 g., 0.9370 Silver 0.4178 oz. ASW **Obv. Insc:** Edward VIII...

Date	Mintage	VG	F	VF	XF	Unc
1936/VS1992	—	BV	7.00	8.00	11.50	17.50
1936/VS1993	—	BV	7.00	8.00	11.50	17.50

**MILLED COINAGE**

Regal Issues - Sixth Series



**Y# 71 3 DOKDA**

24.0000 g., Copper **Obv. Leg.:** George VI

Date	Mintage	VG	F	VF	XF	Unc
1937/VS1993	—	BV	1.50	2.00	3.00	5.50



**Y# 73 KORI**

4.7000 g., 0.6010 Silver 0.0908 oz. ASW **Obv. Leg.:** George VI

Date	Mintage	VG	F	VF	XF	Unc
1937/VS1993	—	BV	3.00	4.50	6.50	10.00
1937/VS1994	—	BV	3.00	4.50	6.50	10.00
1938/VS1995	—	BV	3.00	4.50	6.50	10.00
1939/VS1995	—	BV	3.00	4.50	6.50	10.00
1939/VS1996	—	BV	3.00	4.50	6.50	10.00
1940/VS1996	—	BV	3.00	4.50	6.50	10.00



**Y# 74 2-1/2 KORI**

6.9350 g., 0.9370 Silver 0.2089 oz. ASW **Obv. Insc.:** George VI

Date	Mintage	VG	F	VF	XF	Unc
1937/VS1993	—	BV	5.00	7.00	10.00	15.00



**Y# 75 5 KORI**

13.8700 g., 0.9370 Silver 0.4178 oz. ASW **Obv. Insc.:** George VI

Date	Mintage	VG	F	VF	XF	Unc
1936/VS1993	—	BV	8.50	11.50	16.50	25.00
1937/VS1993	—	BV	7.50	10.00	15.00	22.50
1937/VS1994	—	BV	7.50	10.00	15.00	22.50
1938/VS1994	—	BV	7.50	10.00	15.00	22.50
1938/VS1995	—	BV	7.50	10.00	15.00	22.50
1941/VS1997	—	BV	10.00	15.00	21.50	30.00
1941/VS1998	—	BV	7.50	10.00	15.00	22.50



**Vijayarajji**  
VS1998-2004 / 1942-1947AD

**MILLED COINAGE**  
Regal Issues - Sixth Series



**Y# 76 TRAMBIYO**

Copper Obv. Leg.: George VI

Date	Mintage	VG	F	VF	XF	Unc
1943/VS2000	—	0.10	0.25	0.50	1.00	1.50
1944/VS2000	—	0.10	0.25	0.50	1.00	1.50



**Y# 77 DHINGLO (1/16 Kori = 1-1/2 Dokda)**

4.1100 g., Copper, 21 mm. Obv. Leg.: George VI

Date	Mintage	VG	F	VF	XF	Unc
1943/VS2000	—	0.10	0.25	0.40	0.65	1.00
1944/VS2000	—	0.10	0.25	0.40	0.65	1.00
1947/VS2004	—	0.10	0.25	0.40	0.65	1.00
1948/VS2004	—	0.20	0.50	1.00	2.00	3.50



**Y# 78 DHABU (1/8 Kori = 3 Dokda)**

Copper, 23 mm. Obv. Leg.: George VI

Date	Mintage	VG	F	VF	XF	Unc
1943/VS1999	—	0.10	0.25	0.40	0.65	1.00
1943/VS2000	—	0.10	0.25	0.40	0.65	1.00
1944/VS2000	—	0.10	0.25	0.40	0.65	1.00
1947/VS2004	—	0.10	0.25	0.40	0.65	1.00



**Y# 79 PAYALO (1/4 Kori)**

Copper, 27 mm. Obv. Leg.: George VI

Date	Mintage	VG	F	VF	XF	Unc
1943/VS1999	—	0.30	0.75	1.00	1.50	2.50
1943/VS2000	—	0.30	0.75	1.00	1.50	2.50
1944/VS2000	—	0.30	0.75	1.00	1.50	2.50
1944/VS2001	—	0.30	0.75	1.00	1.50	2.50
1945/VS2001	—	0.15	0.35	0.50	0.75	1.25
1945/VS2002	—	0.15	0.35	0.50	0.75	1.25
1946/VS2002	—	0.15	0.35	0.50	0.75	1.25
1946/VS2003	—	0.15	0.35	0.50	0.75	1.25
1947/VS2003	—	0.30	0.75	1.00	1.50	2.50



**Y# 80 ADHIO (1/2 Kori)**

Copper, 36 mm. Obv. Leg. George VI

Date	Mintage	VG	F	VF	XF	Unc
1943/VS1999	—	0.60	1.50	1.75	2.00	3.50
1943/VS2000	—	0.60	1.50	1.75	2.00	3.50
1944/VS2001	—	0.60	1.25	1.50	1.75	3.00
1945/VS2001	—	0.60	1.50	1.75	2.00	3.50
1945/VS2002	—	0.60	1.50	1.75	2.00	3.50
1946/VS2002	—	0.60	1.50	1.75	2.00	3.50



**Y# 81 KORI**

4.7000 g., 0.6010 Silver 0.0908 oz. ASW Obv. Leg. George VI

Date	Mintage	VG	F	VF	XF	Unc
1942/VS1999	—	BV	2.50	3.50	5.00	8.00
1943/VS1999	—	BV	2.50	3.50	5.00	8.00
1943/VS2000	—	BV	2.50	3.50	5.00	8.00
1944/VS2000	—	BV	2.50	3.50	5.00	8.00
1944/VS2001	—	BV	2.50	3.50	5.00	8.00

**Y# A81 KORI**

4.6600 g., Silver Obv. Leg.: George VI Note: Similar to Y#51.

Date	Mintage	VG	F	VF	XF	Unc
1942/VS1998	Rare	—	—	—	—	—



**Y# 82 5 KORI**

13.8700 g., 0.9370 Silver 0.4178 oz. ASW Obv. Insc.: George VI

Date	Mintage	VG	F	VF	XF	Unc
1942/VS1998	—	BV	7.50	10.00	15.00	22.50
1942/VS1999	—	BV	7.50	10.00	15.00	22.50
1943/VS1998	Reported, not confirmed	—	—	—	—	—

**Y# 82A 10 KORI**

17.3900 g., Silver Obv. Insc.: George VI

Date	Mintage	VG	F	VF	XF	Unc
1943/VS1999	Rare	—	—	—	—	—

**Madanasinghji**  
VS2004-2005 / 1947-1948AD

**MILLED COINAGE**  
Regal Issues - Sixth Series



**Y# 83 DHABU (1/8 Kori)**

Copper Subject: Victory for Indian Independence

Date	Mintage	VG	F	VF	XF	Unc
VS2004/1947	—	0.30	0.75	1.25	1.75	3.00



**Y# 84 KORI**

4.7000 g., 0.6010 Silver 0.0908 oz. ASW Subject: Victory for Indian Independence

Date	Mintage	VG	F	VF	XF	Unc
VS2004/1947	—	BV	5.00	7.00	10.00	15.00



**Y# 85 5 KORI**

13.8700 g., 0.9370 Silver 0.4178 oz. ASW Subject: Victory for Indian Independence

Date	Mintage	VG	F	VF	XF	Unc
VS2004/1947	—	35.00	80.00	125	185	275

**LUNAVADA**

This small state in the Panch Mahal district of western India was ruled by Solanki Rajputs who claimed descent from Sidraj Jaisingh, the ruler of Anhalwara Patan and Gujerat. The rulers, or maharanas, traced their sovereignty to the early decades of the 15<sup>th</sup> century. At different times the State was feudatory to either Baroda or Sindhia.

**Wakhat Singhji**  
VS1924-1986/1867-1929AD  
**HAMMERED COINAGE**



**KM# 12 PAISA**

Copper Obv.: Lotus Blossom Rev.: Persian legend Note: Weight varies: 6.50-8.30 grams.

Date	Mintage	Good	VG	F	VF	XF
VS1968(1911)	—	2.75	4.50	6.00	9.00	—
ND(ca.1911)	—	2.75	4.50	6.00	9.00	—

**MALER KOTLA**

State located in the Punjab in northwest India, founded by the Maler Kotla family who were Sherwani Afghans who had travelled to India from Kabul in 1467 as officials of the Delhi emperors. Coins are rupees of Ahmad Shah Durrani, and except for the last ruler, contain the chief's initial on the reverse. The chiefs were called Ra'is until 1821, Nawabs thereafter. For similar issues see Jind, Nabha and Patiala.

**RULERS**

Ibrahim Ali Khan, AH1288-1326/1871-1908AD  
Ahmad ali Khan, AH1326/1908AD

**Ibrahim Ali Khan**  
AH1288-1326 / 1871-1908 AD

**HAMMERED COINAGE**



**Y# 4 1/4 RUPEE**

Silver Note: 2.68-2.90 grams.

Date	Mintage	Good	VG	F	VF	XF
ND (1871-1908)	—	16.00	40.00	65.00	100	150

**Y# 5 1/2 RUPEE**

Silver, 16mm. Note: 5.35-5.80 grams

Date	Mintage	Good	VG	F	VF	XF
ND (1871-1908)	—	18.00	45.00	75.00	120	170

**Ahmad Ali Khan**  
AH1326- / 1908- AD

**HAMMERED COINAGE**



**Y# 7 1/2 PAISA**

Copper Obv.: Persian inscription Obv. Insc.: Ahmad Ali Khan ...

Date	Mintage	Good	VG	F	VF	XF
AH1326 (1908)	—	7.00	11.00	16.50	25.00	—



**Y# 8 PAISA**

Copper Obv.: Persian inscription Obv. Insc.: Ahmad Ali Khan ...

Date	Mintage	Good	VG	F	VF	XF
AH1326(1908-09)	—	17.50	25.00	35.00	50.00	—



**Y# A9 RUPEE**  
10.7700 g., Silver, 18.5 mm. **Obv. Insc.:** Persian "Ahmad Ali Kahn..." **Rev. Insc.:** "Nawab" to left of "S" in "Julus" **Edge:** Plain  
**Date** **Mintage** **Good** **VG** **F** **VF** **XF**  
ND(1908) — — — — — — —



**Y# 9 RUPEE**  
Silver **Obv:** Persian inscription **Obv. Insc.:** Ahmad Ali Khan ...  
**Note:** Weight varies: 10.70-11.60 grams.  
**Date** **Mintage** **Good** **VG** **F** **VF** **XF**  
ND(1908-09) — 4.50 6.50 10.00 15.00 25.00



**Y# 10 NAZARANA 2 RUPEE**  
22.0000 g., Silver **Obv:** Persian inscription **Obv. Insc.:** Ahmad Ali Khan ...  
**Date** **Mintage** **Good** **VG** **F** **VF** **XF**  
AH1326(1908-09) Rare — — — — — —



**Y# 11 1/2 MOHUR**  
5.9400 g., Gold **Obv:** Persian inscription **Obv. Insc.:** Ahmad Ali Khan ...  
**Date** **Mintage** **F** **VF** **XF** **Unc** **BU**  
AH1326 (1908-09) — — — — — —

**MEWAR**

State located in Rajputana, northwest India. Capital: Udaipur. The rulers of Mewar were universally regarded as the highest ranking Rajput house in India. The maharana of Mewar was looked upon as the representative of Rama, the ancient king of Ayodhya - and the family who were Sesodia Rajputs of the Gehlot clan, traced its descent through Rama to Kanak Sen who ruled in the 2<sup>nd</sup> century. The clan is believed to have migrated to Chitor from Gujarat sometime in the 8<sup>th</sup> century.

None of the indigenous rulers of India resisted the Muslim invasions into India with greater tenacity than the Rajputs of Mewar. It was their proud boast that they had never permitted a daughter to go into the Mughal harem. Three times the fortress and town of Chitor had fallen to Muslim invaders, to Alauddin Khilji (1303), to Bahadur Shah of Gujarat (1534) and to Akbar (1568). Each time Chitor gradually recovered but the last was the most traumatic experience of all. Rather than to submit to the Mughal onslaught, the women burned themselves on funeral pyres in a fearful rite called jauhar, and the men fell on the swords of the invaders.

After the sacking of Chitor the rana, Udai Singh, retired to the Aravali hills where he founded Udaipur, the capital after 1570. Udai Singh's son, Partab, refused to submit to the Mughal and recovered most of the territory lost in 1568. In the early 19<sup>th</sup> century Mewar suffered much at the hands of Marathas - Holkar, Sindhia and the Pindaris - until, in 1818, the State came under British supervision. In April 1948 Mewar was merged into Rajasthan and the maharana became governor Maharaj pramukh of the new province.

**RULERS**  
Fatteh Singh, VS1941-1986/1884-1929AD  
Bhupal Singh, VS1987-2005/1930-1948AD

**MINTS**

بهیلوارا

Bhilwara

चितोड़  
चित्रकूट

Chitor

Chitarkot

उदयपुर

Udaipur

**NOTE:** All Mewar coinage is struck without ruler's name, and is largely undated. Certain types were generally struck over several reigns.

**BRITISH PROTECTORATE**

**Fatteh Singh**  
**VS1941-1986 / 1884-1929AD**  
**MILLED COINAGE**

VS1985 ie. 1928AD, but actually struck at the Alipore Mint in Calcutta between 1931-1932AD, the Y#22 rupee in 1931, the rest in 1932



**Y# 13 PIE**  
2.5000 g., Copper, 16 mm. **Obv:** Inscription and date **Obv. Insc.:** Chitor, date **Rev. Insc.:** Udaipur **Mint:** Udaipur  
**Date** **Mintage** **Good** **VG** **F** **VF** **XF**  
VS1975(1918) — — 12.50 25.00 50.00 —



**Y# 14 PIE**  
2.1000 g., Copper **Obv:** Inscription and date **Obv. Insc.:** Chitor, date **Rev. Insc.:** Udaipur **Mint:** Udaipur  
**Date** **Mintage** **Good** **VG** **F** **VF** **XF**  
VS1978(1921) — — 7.00 15.00 22.50 —



**Y# 18 1/16 RUPEE**  
0.9500 g., Silver, 12 mm. **Obv. Insc.:** "Chitarkot/Udaipur" **Rev. Insc.:** "Dosti Lundhun (Friendship with London)"  
**Date** **Mintage** **VG** **F** **VF** **XF** **Unc**  
VS1985(1928) 3,262,000 — 1.50 3.00 5.00 7.00



**Y# 19 1/8 RUPEE**  
1.3600 g., Silver, 15 mm. **Obv. Insc.:** "Chitarkot/Udaipur" **Rev. Insc.:** "Dosti Lundhun (Friendship with London)"  
**Date** **Mintage** **VG** **F** **VF** **XF** **Unc**  
VS1985(1928) 800,000 — 1.25 3.50 6.00 8.00



**Y# 20 1/4 RUPEE**  
2.7200 g., Silver, 19 mm. **Obv. Insc.:** "Chitarkot/Udaipur" **Rev. Insc.:** "Dosti Lundhun (Friendship with London)"  
**Date** **Mintage** **VG** **F** **VF** **XF** **Unc**  
VS1985(1928) 839,000 — 2.00 4.00 7.50 10.00



**Y# 21 1/2 RUPEE**  
5.4600 g., Silver, 24 mm. **Obv. Insc.:** "Chitarkot/Udaipur" **Rev. Insc.:** "Dosti Lundhun (Friendship with London)"  
**Date** **Mintage** **VG** **F** **VF** **XF** **Unc**  
VS1985(1928) 648,000 — 3.00 6.00 9.00 15.00

**Y# 21a 1/2 RUPEE**  
Gold, 24 mm. **Obv. Insc.:** "Chitarkot/Udaipur" **Rev. Insc.:** "Dosti Lundhun (Friendship with London)" **Note:** Weight varies: 5.35-5.70 grams.  
**Date** **Mintage** **VG** **F** **VF** **XF** **Unc**  
VS1985(1928) Proof — Value: 1,500



**Y# 22.1 RUPEE**  
10.8600 g., Silver, 30 mm. **Obv. Insc.:** Thin characters, Chitarkot / Udaipur **Rev. Insc.:** Dosti Lundhun (Friendship with London)  
**Date** **Mintage** **VG** **F** **VF** **XF** **Unc**  
VS1985(1928) 14,906,000 — BV 7.50 10.00 15.00



**Y# 22.2 RUPEE**  
10.8600 g., Silver, 30 mm. **Obv. Insc.:** Thick characters, Chitarkot/Udaipur **Rev. Insc.:** Dosti Lundhun (Friendship with London)  
**Date** **Mintage** **VG** **F** **VF** **XF** **Unc**  
VS1985(1928) Inc. above — BV 10.00 15.00 25.00

**Y# 22a RUPEE**  
Gold, 30 mm. **Obv. Insc.:** Chitarkot/Udaipur **Rev. Insc.:** Dosti Lundhun (Friendship with London)  
**Date** **Mintage** **VG** **F** **VF** **XF** **Unc**  
VS1985(1928) Proof — Value: 2,500

**Bhupal Singh**  
**VS1987-2005 / 1930-1948AD**

**HAMMERED COINAGE**  
Umarada Local Issues



**Y# 24 1/2 PAISA**  
Copper **Note:** Varieties exist.  
**Date** **Mintage** **Good** **VG** **F** **VF** **XF**  
ND(1938-1941) — — 0.75 1.75 2.50 —

**MILLED COINAGE**

VS1985 ie. 1928AD, but actually struck at the Alipore Mint in Calcutta between 1931-1932AD, the Y#22 rupee in 1931, the rest in 1932



**Y# 15 1/4 ANNA**  
2.2000 g., Copper **Obv. Insc.:** "Chitarkot/Udaipur"  
**Date** **Mintage** **VG** **F** **VF** **XF** **Unc**  
VS1999 — — 0.25 0.50 1.00 2.00



**Y# 16.1 1/2 ANNA**  
3.5000 g., Copper **Obv. Insc.:** Large characters, Chitarkot/Udaipur

Date	Mintage	VG	F	VF	XF	Unc
VS1999	—	—	0.25	0.50	1.00	2.00

**Y# 16.2 1/2 ANNA**  
3.5000 g., Copper **Obv. Insc.:** Small characters in inscription **Obv. Insc.:** Chitarkot/Udaipur

Date	Mintage	VG	F	VF	XF	Unc
VS1999	—	—	0.25	0.50	1.00	2.00



**Y# 17 ANNA**  
4.3000 g., Copper **Obv. Insc.:** "Chitarkot/Udaipur" **Note:** Variations with 3 or 4 brushes exist.

Date	Mintage	VG	F	VF	XF	Unc
VS2000	—	—	0.25	0.50	1.00	2.00

**PATTERNS**

Including off metal strikes

KM#	Date	Mintage	Identification	Mkt Val
Pn1	VS1985 (1928)	—	1/16 Rupee. Silver.	—
Pn2	VS1985 (1928)	—	1/16 Rupee. Gold.	—
Pn3	VS1985 (1928)	—	1/8 Rupee. Silver.	—
Pn4	VS1985 (1928)	—	1/8 Rupee. Gold.	—
Pn5	VS1985 (1928)	—	1/4 Rupee. Silver.	—
Pn6	VS1985 (1928)	—	1/4 Rupee. Gold. KM20.	850
Pn7	VS1985 (1928)	—	1/2 Rupee. Silver.	—
Pn8	VS1985 (1928)	—	1/2 Rupee. Gold.	—
Pn9	VS1985 (1928)	—	Rupee. Silver.	—
Pn10	VS1985 (1928)	—	Rupee. Gold.	—

**PATIALA**

State located in the Punjab in northwest India. In the mid-18<sup>th</sup> century the Raja was given his title and mint right by Ahmad Shah Durrani of Afghanistan, whose coin he copied.

The rulers became Maharajas in 1810AD. The maharaja of Patiala was also recognized as the leader of the Phulkean tribe. Unlike others, Patiala's Sikh rulers had never hesitated to seek British assistance at those times when they felt threatened by their co-religionist neighbors. In 1857, Patiala's forces were immediately made available on the side of the British.

**RULERS**  
Bhupindar Singh, VS1958-1994/1900-1937AD  
Yadvindar Singh, VS1994-2005/1937-1948AD

**Bhupindar Singh**  
VS1958-1994 / 1900-1937AD  
**HAMMERED COINAGE**

**KM# 28 RUPEE**  
Silver **Obv:** Persian inscription **Obv. Insc.:** Guru Govind Singh **Rev:** Dagger at left **Note:** Weight varies: 11.10-11.20 grams. Prev. Y#A3.

Date	Mintage	VG	F	VF	XF	Unc
VS1958 (1901)	—	—	—	—	—	—

**Y# 14 1/6 MOHUR**  
1.7500 g., Gold **Obv:** Persian inscription **Obv. Insc.:** "Ahmad Shah Durrani" **Rev:** Dagger at left

Date	Mintage	VG	F	VF	XF	Unc
VS(19)58	—	—	85.00	100	125	175
VS(19)90	—	—	—	—	—	—



**KM# 15 1/3 MOHUR**  
3.5000 g., Gold **Obv:** Persian inscription **Obv. Insc.:** "Ahmad Shah Durrani" **Rev:** Dagger at left

Date	Mintage	VG	F	VF	XF	Unc
VS(19)58	—	—	100	120	140	200



**Y# 16 2/3 MOHUR**  
7.0000 g., Gold **Obv:** Persian inscription **Obv. Insc.:** "Ahmad Shah Durrani" **Rev:** Dagger at left

Date	Mintage	VG	F	VF	XF	Unc
VS(19)58	—	—	175	200	250	325

**Y# 17 MOHUR**  
10.5000 g., Gold **Obv:** Persian inscription **Obv. Insc.:** "Ahmad Shah Durrani" **Rev:** Dagger at left

Date	Mintage	VG	F	VF	XF	Unc
VS(19)58	—	—	BV	265	325	400

**Yadvindar Singh**  
VS1994-2005 / 1937-1948AD  
**HAMMERED COINAGE**



**KM# 27 1/4 RUPEE**  
Silver **Obv:** Persian inscription **Obv. Insc.:** Guru Govind Singh **Rev:** Bayoneted rifle at left **Note:** Weight varies: 11.10-11.20 grams. Prev. Y#A1.

Date	Mintage	VG	F	VF	XF	Unc
VS1994 (1937)	—	—	—	—	—	—

**KM# 29 1/6 MOHUR**  
1.7500 g., Gold **Obv:** Persian inscription **Obv. Insc.:** "Ahmad Shah Durrani" **Rev:** Bayoneted rifle at left **Note:** Prev. Y#19.

Date	Mintage	VG	F	VF	XF	Unc
VS(19)94 (1937)	—	—	80.00	100	125	175



**KM# 30 1/3 MOHUR**  
3.5000 g., Gold **Obv:** Persian inscription **Obv. Insc.:** "Ahmad Shah Durrani" **Rev:** Bayoneted rifle at left **Note:** Prev. KM#20.

Date	Mintage	VG	F	VF	XF	Unc
VS(19)94 (1937AD)	—	—	100	120	140	200

**KM# 31 2/3 MOHUR**  
7.0000 g., Gold **Obv:** Persian inscription **Obv. Insc.:** "Ahmad Shah Durrani" **Rev:** Bayoneted rifle at left **Note:** Prev. Y#21.

Date	Mintage	VG	F	VF	XF	Unc
VS(19)94(1937AD)	—	—	75.00	200	250	325

**SAILANA**

This small state in west-central India, of slightly over one hundred square miles had once been part of Rattlam, but about 1709 it asserted its independence under the leadership of Pratab Singh, the second son of Chhatrasal. The town of Sailana was founded in 1730 by Jai Singh's successor, and from that date the state was named after it. Due to its small size and vulnerability, Sailana was obliged to become tributary to Sindhia to ensure its survival. In 1819 this payment was limited to one-third of the state's revenues. Later, under agreements of 1840 and 1860, the tribute went to the British for the support of British Indian troops in the region. Barmawal was feudatory to Sailana.

**LOCAL RULERS**  
Jaswant Singh, 1895-1919AD  
Dilip Singh Bahadur, 1919-1948

**Jaswant Singh**  
1890-1919AD  
**MILLED COINAGE**  
Regal Series



**KM# 15 1/4 ANNA**  
Copper **Obv:** Bust of King Edward VII right

Date	Mintage	VG	F	VF	XF	Unc
1908 Proof	—	Value: 350	—	—	—	—
1908	224,000	—	15.00	30.00	75.00	200



**KM# 16 1/4 ANNA**  
Copper **Obv:** Crowned bust of King George V left

Date	Mintage	VG	F	VF	XF	Unc
1912	224,000	—	2.50	5.00	10.00	25.00
1912 Proof	—	Value: 175	—	—	—	—

**SUNTH**

Located 15 miles east of Lunawada with an area of 394 sq. miles, (1,020 sq. km.). This state was ruled by a Maharana who was a member of the Pramara Rajput clan. The state capital was Rampur.

**RULERS**  
Shivsinghji, 1774-1819  
Kalyan Singhji, 1819-1835  
Bhawan Singhji, 1835-1871  
Pratap Singhji, 1871-1896  
Jarawar Singhji, 1896-?

**KINGDOM**

**HAMMERED COINAGE**

**KM# 1 1/2 PAISA**  
Copper **Obverse:** Open hand in square **Rev. Legend:** "Rampura" **Note:** Weight varies: 3.00-4.00 grams.

Date	Mintage	Good	VG	F	VF	XF
ND(c.1870-1920)	—	2.50	6.50	10.00	15.00	—

**KM# 2 1/2 PAISA**  
Copper **Obverse:** Sunbursts **Rev. Legend:** "Rampura" **Note:** Weight varies: 3.00-4.00 grams.

Date	Mintage	Good	VG	F	VF	XF
ND(c.1870-1920)	—	3.50	9.00	13.00	20.00	—

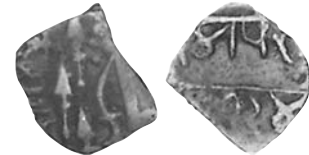

**KM# 5 PAISA**  
8.5000 g., Copper **Obverse:** Spears **Rev. Legend:** "Rampura" **Shape:** Round, rectangular, or square

Date	Mintage	Good	VG	F	VF	XF
ND(c.1870-1920)	—	1.25	3.25	5.00	8.50	—



**KM# 6.1 PAISA**  
Copper **Obverse:** Sunbursts **Rev. Legend:** "Rampura"

Date	Mintage	Good	VG	F	VF	XF
ND(c.1870-1920)	—	1.25	3.25	5.00	8.50	—



**KM# 6.2 PAISA**  
Copper **Obverse:** Sunburst with serrated rays **Rev. Legend:** "Rampura" **Shape:** Odd, rectangular, or square

Date	Mintage	Good	VG	F	VF	XF
ND(c.1870-1920)	—	2.50	6.00	9.00	14.00	—



**KM# 9 PAISA**

Copper **Obverse:** Open hands **Reverse:** "Rampur" **Shape:** Rectangular or square

Date	Mintage	Good	VG	F	VF	XF
ND(c.1870-1920)	—	2.50	6.00	9.00	14.00	—



**KM# 8 PAISA**

Copper **Obverse:** Spears **Reverse:** Persian legend **Shape:** Odd Note: Attribution uncertain.

Date	Mintage	Good	VG	F	VF	XF
ND(c.1870-1920)	—	1.25	3.25	5.00	8.50	—

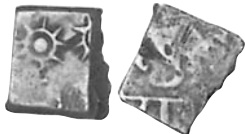

**KM# 3 PAISA**

Copper **Obverse:** Sunbursts **Rev. Legend:** "Rampura" **Shape:** Rectangular or square **Note:** Weight varies: 1.90-4.30 grams.

Date	Mintage	Good	VG	F	VF	XF
ND(c.1870-1920)	—	1.25	3.25	5.00	8.50	—



**KM# 4 PAISA**

Copper **Obverse:** Spears **Reverse:** Spears **Shape:** Rectangular or square **Note:** Weight varies: 1.90-4.30 grams. Attribution uncertain.

Date	Mintage	Good	VG	F	VF	XF
ND(c.1870-1920)	—	1.25	3.25	5.00	8.50	—



**KM# 7 PAISA**

Copper **Obverse:** Solar symbol **Rev. Legend:** "Rampura" **Shape:** Odd or square **Note:** Weight varies: 7.50-8.30 grams.

Date	Mintage	Good	VG	F	VF	XF
ND(c.1870-1920)	—	2.50	6.00	9.00	14.00	—

**TONK**

**Tunk**

State located partially in Rajputana and in central India. Tonk was founded in 1806 by Amir Khan (d. 1834), the Pathan Pindari leader who received the territory from Holkar. Amir Khan caused great havoc in Central India by his lightning raids into neighboring states. In 1817 he was forced into submission by the East India Company and remained under British control until India's independence. In March 1948 Tonk was incorporated into Rajasthan.

**RULERS**

Muhammad Ibrahim Ali Khan, AH1284-1349/1868-1930AD  
Muhammad Sa'adat Ali Khan, AH1349-1368/1930-1949AD

**MINT MARKS**

سرونج

Sironj

تونك

Tonk



Flower (on all)



Leaf (several forms)

Beginning with the reign of Muhammad Ibrahim Ali Khan, most coins have both AD and AH dates. Coins with both dates fully legible are worth about 20% more than listed prices. Coins with one date fully legible are worth prices shown. Coins with both dates off are of little value.

There are many minor and major variations of type, varying with location of date, orientation of leaf, arrangement of legend. Although these fall into easily distinguished patterns, they are strictly for the specialist and are omitted here.

The Tonk rupee was known as the "Chanwarshahi".

**BRITISH PROTECTORATE**

**Muhammad Ibrahim Ali Khan**  
AH1284-1349 / 1868-1930AD

**HAMMERED COINAGE**



**Y# A24 1/2 PAISA**

5.4000 g., Copper **Obv. Insc.:** George V... **Rev. Insc.:** Muhammad Ibrahim Ali Khan... **Mint:** Tonk

Date	Mintage	Good	VG	F	VF	XF
AH13(46)//1928	—	—	7.00	15.00	25.00	—

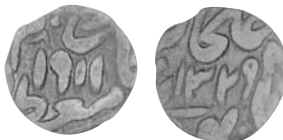

**Y# 24.1 PAISA**

7.3000 g., Copper **Obv. Insc.:** George V... **Rev. Insc.:** Muhammad Ibrahim Ali Khan... **Mint:** Tonk

Date	Mintage	Good	VG	F	VF	XF
AH1329//1911	—	—	0.50	1.00	3.00	—
AH1329(sic)//1329	—	—	0.50	1.00	3.00	—
1911(sic)	—	—	0.50	1.00	3.00	—
AH1330//1911	—	—	0.50	1.00	3.00	—



**Y# 24.2 PAISA**

5.0000 g., Copper **Obv. Insc.:** George V... **Rev. Insc.:** Muhammad Ibrahim Ali Khan... **Mint:** Tonk **Note:** Reduced weight.

Date	Mintage	Good	VG	F	VF	XF
AH1335//1917	—	—	0.50	1.00	3.00	—
AH(13)38//1924	—	—	0.50	1.00	3.00	—
AH1342//1924	—	—	0.50	1.00	3.00	—
AH1344//1925	—	—	0.50	1.00	3.00	—
AH1344//1926	—	—	0.50	1.00	3.00	—
AH1345//1927	—	—	0.50	1.00	3.00	—
AH134x//1928	—	—	0.50	1.00	3.00	—



**Y# A25.1 1/4 ANNA**

8.3000 g., Copper **Obv. Insc.:** George V... **Rev. Insc.:** Muhammad Ibrahim Ali Khan... **Mint:** Tonk

Date	Mintage	Good	VG	F	VF	XF
AH1335//1917	—	—	1.50	3.00	5.00	—
AH1336//1917	—	—	1.50	3.00	5.00	—

**Y# A25.2 1/4 ANNA**

5.4000 g., Copper **Obv. Insc.:** George V... **Rev. Insc.:** Muhammad Ibrahim Ali Khan... **Mint:** Tonk **Note:** Reduced weight.

Date	Mintage	Good	VG	F	VF	XF
AH1336//1917	—	—	1.50	3.00	5.00	—



**Y# 25 1/8 RUPEE**

Silver **Obv. Insc.:** George V... **Rev. Insc.:** Muhammad Ibrahim Ali Khan... **Mint:** Tonk **Note:** Weight varies: 1.34-1.45 grams.

Date	Mintage	Good	VG	F	VF	XF
AH1340//1922	—	—	10.00	20.00	30.00	50.00
AH1346//1928	—	—	10.00	20.00	30.00	50.00



**Y# 26 1/4 RUPEE**

Silver **Obv. Insc.:** George V... **Rev. Insc.:** Muhammad Ibrahim Ali Khan... **Mint:** Tonk **Note:** Weight varies: 2.68-2.90 grams.

Date	Mintage	Good	VG	F	VF	XF
AH1346//1928	—	—	7.50	15.00	25.00	40.00

**Y# 27 1/2 RUPEE**

Silver **Obv. Insc.:** George V... **Rev. Insc.:** Muhammad Ibrahim Ali Khan... **Mint:** Tonk **Note:** Weight varies: 5.35-5.80 grams.

Date	Mintage	Good	VG	F	VF	XF
AH1346//1928	—	—	7.50	15.00	25.00	40.00



**Y# 28 RUPEE**

Silver **Obv. Insc.:** George V... **Rev. Insc.:** Muhammad Ibrahim Ali Khan... **Mint:** Tonk **Note:** Weight varies: 10.70-11.60 grams.

Date	Mintage	Good	VG	F	VF	XF
AH1329//1911	—	—	4.00	8.00	12.00	20.00
AH1330//1912	—	—	4.00	8.00	12.00	20.00
AH1341//1923	—	—	4.00	8.00	12.00	20.00
AH1342//1923	—	—	4.00	8.00	12.00	20.00
AH1342//1924	—	—	4.00	8.00	12.00	20.00
AH1343//1924	—	—	4.00	8.00	12.00	20.00
AH1343//1925	—	—	4.00	8.00	12.00	20.00
AH1344//1925	—	—	4.00	8.00	12.00	20.00
AH1344//1926	—	—	4.00	8.00	12.00	20.00
AH1345//1926	—	—	4.00	8.00	12.00	20.00
AH1346//1926	—	—	4.00	8.00	12.00	20.00
AH1346//1927	—	—	4.00	8.00	12.00	20.00
AH1347//1928	—	—	4.00	8.00	12.00	20.00
AH1348//1928	—	—	4.00	8.00	12.00	20.00
AH1348//1929	—	—	4.00	8.00	12.00	20.00
AH134x//1930	—	—	4.00	8.00	12.00	20.00

**Muhammad Sa'adat Ali Khan**  
AH1349-1368 / 1930-1949AD

**HAMMERED COINAGE**



**Y# 30 1/8 RUPEE**

Silver **Obv. Insc.:** George V... **Rev. Insc.:** Muhammad Sa'adat Ali Khan... **Mint:** Tonk **Note:** Weight varies: 1.34-1.45 grams.

Date	Mintage	Good	VG	F	VF	XF
AH1351//1932	—	—	3.50	7.00	15.00	25.00
AH1352//1933	—	—	3.50	7.00	15.00	25.00
AH1353//1934	—	—	3.50	7.00	15.00	25.00

**MILLED COINAGE**



**KM# 29 PICE (Paissa)**

Copper, 26 mm. **Obv:** Arms **Rev:** Leaf

Date	Mintage	Good	VG	F	VF	XF	Unc
AH1350//1932	640,000	—	—	0.25	1.00	3.00	—



**KM# 29a PICE (Paissa)**

Copper, 21 mm. **Obv:** Arms **Rev:** Leaf

Date	Mintage	Good	VG	F	VF	XF	Unc
AH1350//1932	640,000	—	—	0.25	0.50	2.00	—



**TRAVANCORE**

State located in extreme southwest India. A mint was established in ME965/1789-1790AD.

The region of Travancore had a lengthy history before being annexed by the Vijayanagar kingdom. With Vijayanagar's defeat at the battle of Talikota in 1565, Travancore passed under Muslim control until the late 18<sup>th</sup> century, when it merged as a state in its own right under Raja Martanda Varma. At this time the raja allied himself with British interests as a protection against the Muslim dynasty of Mysore. In 1795 the raja of Travancore officially accepted a subsidiary alliance with the East India Company, and remained within the orbit of British influence from then until India's independence.

**RULERS**

Rama Varma VI, ME1062-1101/1885-1924AD

Bala Rama Varma II, ME1101-1126/1924-1949AD

**DATING**

ME dates are of the Malabar Era. Add 824 or 825 to the ME date for the AD date. (i.e., ME1112 plus 824-825 = 1936-1937AD).

**KINGDOM**

**Rama Varma VI  
ME1062-1101 / 1885-1924AD**

**MILLED COINAGE**

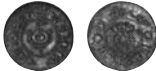

**KM# 40 CASH**

0.6500 g., Copper **Obv. Leg.:** CASH 1

Date	Mintage	VG	F	VF	XF	Unc
ND(1901)	—	4.00	9.00	15.00	22.50	35.00

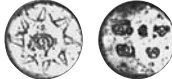

**KM# 46 CASH**

0.6500 g., Copper **Obv:** Sankha (conch shell) in 8-pointed star **Note:** Thick

Date	Mintage	VG	F	VF	XF	Unc
ND(1901-10)	—	—	0.25	0.50	1.00	—

**Note:** Refer to Bala Rama Varma II listings for thin variety, KM#57



**KM# 41 4 CASH**

Copper **Obv:** RV monogram **Obv. Leg.:** CASH FOUR **Rev:** Sankha (conch shell) in sprays

Date	Mintage	VG	F	VF	XF	Unc
ND(1901-10)	—	—	1.50	3.00	5.00	15.00



**KM# 47 4 CASH**

Copper **Obv:** RV monogram **Obv. Leg.:** FOUR CASH **Rev:** Malayalam "Oru Kasu" (One Cash)

Date	Mintage	VG	F	VF	XF	Unc
ND(1906-35)	—	—	0.80	1.00	3.00	5.00
ND(1906-35) Proof	—	—	Value: 65.00			



**KM# 42 8 CASH**

Copper **Obv:** RV monogram **Obv. Leg.:** CASH EIGHT **Rev:** Sankha (conch shell) in sprays

Date	Mintage	VG	F	VF	XF	Unc
ND(1901-10)	—	—	1.50	3.00	8.00	25.00



**KM# 48 8 CASH**

Copper **Obv:** RV monogram **Obv. Leg.:** EIGHT CASH **Rev:** Sankha (conch shell) in sprays

Date	Mintage	VG	F	VF	XF	Unc
ND(1906-35)	—	—	0.50	1.00	3.00	5.00
ND(1906-35) Proof	—	—	Value: 75.00			



**KM# 43 CHUCKRAM**

Copper **Obv:** RV monogram **Obv. Leg.:** CHUCKRAM ONE **Rev:** Sankha (conch shell) in sprays

Date	Mintage	VG	F	VF	XF	Unc
ND(1901-10)	—	—	3.50	7.00	10.00	17.50



**KM# 49 CHUCKRAM**

Copper **Obv:** RV monogram **Obv. Leg.:** ONE CHUCKRAM **Rev:** Sankha (conch shell) in sprays

Date	Mintage	VG	F	VF	XF	Unc
ND(1906-35)	—	—	0.50	1.00	3.00	5.00



**KM# 44 2 CHUCKRAMS**

Silver, 10 mm. **Obv:** RV monogram **Obv. Leg.:** CHS. 2 **Rev:** Sankha (conch shell) in sprays

Date	Mintage	VG	F	VF	XF	Unc
ND(1901)	—	—	2.50	5.00	10.00	25.00



**KM# 50 2 CHUCKRAMS**

Silver **Obv:** RV monogram **Obv. Leg.:** 2 CHS. **Rev:** Sankha (conch shell) in sprays

Date	Mintage	VG	F	VF	XF	Unc
ND(1906-28)	—	—	1.00	2.00	3.00	10.00



**KM# 45 FANAM**

Silver **Obv:** RV monogram **Obv. Leg.:** FANAM ONE **Rev:** Sankha (conch shell) in sprays **Edge:** Plain

Date	Mintage	VG	F	VF	XF	Unc
ND(1901)	—	—	2.50	5.00	10.00	25.00



**KM# 51 FANAM**

0.9500 Silver **Rev:** Sankha (conch shell) in sprays

Date	Mintage	VG	F	VF	XF	Unc
ME1087(1911)	1,100,000	—	1.50	2.00	5.00	12.00
ME1096 (1920)	350,000	—	1.50	2.00	5.00	12.00
ME1099 (1923)	350,000	—	1.50	2.00	5.00	12.00
ME1100 (1924)	700,000	—	1.50	2.00	5.00	12.00
ME1103 (1927)	700,000	—	1.50	2.00	5.00	12.00

**KM# 54 FANAM**

Silver **Obv:** RV monogram **Obv. Leg.:** ONE FANAM **Rev:** Sankha (conch shell) in sprays **Edge:** Plain

Date	Mintage	VG	F	VF	XF	Unc
ND(1911)	—	4.00	7.50	15.00	25.00	50.00

**KM# 55 FANAM**

Silver **Obv:** RV monogram **Obv. Leg.:** FANAM ONE **Rev:** Sankha (conch shell) in sprays **Edge:** Reeded

Date	Mintage	VG	F	VF	XF	Unc
ND(1911)	—	1.50	3.00	5.00	7.00	12.50



**KM# 52 1/4 RUPEE**

2.7200 g., 0.9500 Silver 0.0831 oz. ASW **Obv. Leg.:** RAMA VURMA-TRAVANCORE **Rev:** Sankha (conch shell) in sprays

Date	Mintage	VG	F	VF	XF	Unc
ME1082 (1906)	—	—	1.50	3.00	5.00	12.00
ME1083 (1907)	—	—	1.50	3.00	5.00	12.00
ME1085 (1909)	—	—	1.50	3.00	5.00	12.00
ME1086 (1910)	—	—	1.50	3.00	5.00	12.00
ME1087 (1911)	400,000	—	1.50	3.00	5.00	12.00
ME1096 (1920)	—	—	1.50	3.00	5.00	12.00
ME1099 (1923)	—	—	1.50	3.00	5.00	12.00
ME1100 (1924)	—	—	1.50	3.00	5.00	12.00
ME1103 (1927)	200,000	—	1.50	3.00	5.00	12.00
ME1106 (1930)	200,000	—	1.50	3.00	5.00	12.00



**KM# 53 1/2 RUPEE**

5.4400 g., 0.9500 Silver 0.1661 oz. ASW **Rev:** Legend shorter on bottom

Date	Mintage	VG	F	VF	XF	Unc
ME1084 (1908)	—	—	4.50	9.00	15.00	25.00
ME1085 (1909)	—	—	4.50	9.00	15.00	25.00
ME1086 (1911)	—	—	4.50	9.00	15.00	25.00
ME1087 (1911)	300,000	—	4.50	9.00	15.00	25.00
ME1103 (1927)	100,000	—	4.50	9.00	15.00	25.00
ME1106 (1930)	100,000	—	4.50	9.00	15.00	25.00
ME1106 (1930) Proof: Rare	—	—	—	—	—	—
ME1107 (1931)	800,000	—	4.50	9.00	15.00	25.00

**Bala Rama Varma II  
ME1101-1126 / 1924-1949AD**

**MILLED COINAGE**



**KM# 57 CASH**

0.4800 g., Copper **Obv:** Sankha (conch shell) in 8-pointed star **Rev:** Malayalam "Oru Kasu" (one cash) **Note:** Thin .8mm planchet.

Date	Mintage	VG	F	VF	XF	Unc
ND(1928-49)	—	—	0.10	0.25	0.50	—

**Note:** Refer to Rama Varma VI listings for thick variety, KM#46



**KM# 58 4 CASH**

1.9400 g., Bronze 17.5 mm. **Obv:** RV monogram **Rev:** Sankha (conch shell) in sprays **Edge:** Plain

Date	Mintage	VG	F	VF	XF	Unc
ND(1938-49)	—	—	0.60	0.25	0.50	2.00



**KM# 59 8 CASH**

Bronze **Obv:** BRV monogram **Rev:** Sankha (conch shell) in sprays

Date	Mintage	VG	F	VF	XF	Unc
ND(1938-49)	—	—	0.50	1.00	2.00	4.00



**KM# 60 CHUCKRAM**  
Bronze **Obv:** Bust of Bala Rama Barma II right **Rev:** Sankha (conch shell) in sprays

Date	Mintage	VG	F	VF	XF	Unc
ME1114(1937)	—	—	0.50	1.00	2.00	5.00
ND(1939-49)	—	—	0.50	1.00	1.50	2.50

**KM# 60a CHUCKRAM**  
Gold **Obv:** Bust of Bala Rama Barma II right **Rev:** Sankha (conch shell) in sprays

Date	Mintage	VG	F	VF	XF	Unc
ND(1939-49)	—	—	—	—	—	5,000

Profilelike; restrike



**KM# 64 1/2 CHITRA RUPEE**  
Silver **Obv. Leg.:** BALA RAMA VARMA-TRAVENCORE **Edge:** Reeded

Date	Mintage	VG	F	VF	XF	Unc
ME1114 (1937)	—	BV	2.50	5.00	10.00	25.00



**KM# 67 1/2 CHITRA RUPEE**  
5.3100 g., 0.5000 Silver 0.0854 oz. ASW **Obv. Leg.:** BALA RAMA VARMA-TRAVENCORE **Edge:** Security

Date	Mintage	VG	F	VF	XF	Unc
ME1116(1939)	1,600,000	BV	1.75	3.00	5.00	10.00
ME1118/6(1941)	1,111,000	BV	1.75	3.00	5.00	10.00
ME1118(1941)	Inc. above	BV	1.75	3.00	5.00	10.00
ME1121(1944)	200,000	BV	1.75	3.00	5.00	10.00

**PATTERNS**

Including off metal strikes

KM#	Date	Mintage	Identification	Mkt Val
Pn3	ME1086(1909)	—	1/4 Rupee. Bronze. KM#52	90.00



**KM# 61 FANAM**  
0.9500 g., Silver **Obv. Leg.:** BALA RAMA VARMA-TRAVENCORE **Rev:** Sankha (conch shell) in sprays

Date	Mintage	VG	F	VF	XF	Unc
ME1112(1935)	350,000	BV	2.50	5.00	7.00	12.50



**KM# 65 FANAM**  
1.5100 g., 0.5000 Silver 0.0243 oz. ASW **Obv. Leg.:** BALA RAMA VARMA-TRAVENCORE **Rev:** Sankha (conch shell) in sprays

Date	Mintage	VG	F	VF	XF	Unc
ME1116(1939)	2,096,000	BV	0.25	0.50	1.00	3.00
ME1118(1941)	4,157,000	BV	0.25	0.50	1.00	3.00
ME1121(1944)	1,925,000	BV	0.25	0.50	1.00	3.00



**KM# 62 1/4 RUPEE**  
0.9500 g., Silver **Obv. Leg.:** BALA RAMA VARMA-TRAVENCORE

Date	Mintage	VG	F	VF	XF	Unc
ME1112(1935)	200,000	BV	2.50	5.00	10.00	25.00



**KM# 66 1/4 RUPEE**  
2.6600 g., 0.5000 Silver 0.0428 oz. ASW **Obv. Leg.:** BALA RAMA VARMA-TRAVENCORE

Date	Mintage	VG	F	VF	XF	Unc
ME1116(1939)	126,000	BV	1.75	3.75	5.50	9.00
ME1116(1939) Proof	—	Value: 125	—	—	—	—
ME1118(1941)	—	BV	3.00	7.00	10.00	17.50



**KM# 63 1/2 RUPEE**  
0.9500 g., Silver **Obv. Leg.:** BALA RAMA VARMA-TRAVENCORE

Date	Mintage	VG	F	VF	XF	Unc
ME1112(1935)	200,000	BV	10.00	20.00	50.00	75.00

**EUROPEAN INFLUENCES IN INDIA**

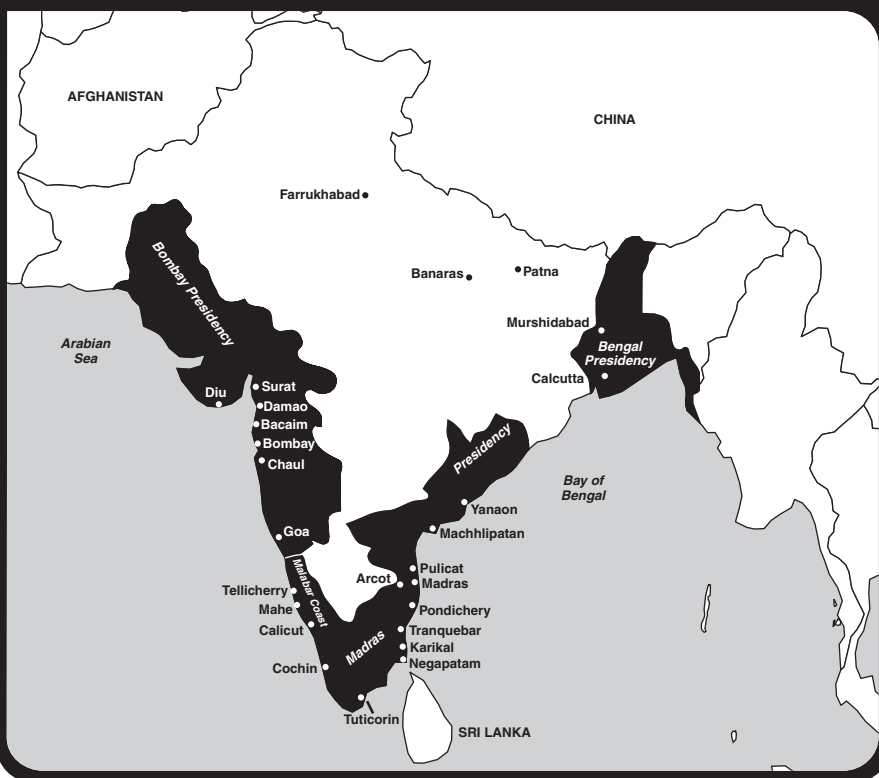

Vasco da Gama, the Portuguese explorer, first visited India in 1498. Portugal seized control of a number of islands and small enclaves on the west coast of India, and for the next hundred years enjoyed a monopoly on trade. With the arrival of powerful Dutch and English fleets in the first half of the 17th century, Portuguese power in the area declined until virtually all of India that remained under Portuguese control were the west coast enclaves of Goa, Damao and Diu. They were forcibly annexed by India in 1962.

**RULER**  
Portuguese, until 1961

**DENOMINATION**  
The denomination of most copper coins appears in numerals on the reverse, though 30 Reis is often given as "1/2 T," and 60 Reis as "T" (T = Tanga). The silver coins have the denomination in words, usually on the obverse until 1850, then on the reverse.

**MONETARY SYSTEM**  
960 Reis = 16 Tanga = 1 Rupia

**PORTUGUESE ADMINISTRATION**  
Kingdom of Portugal  
**MILLED COINAGE**



**KM# 13 1/12 TANGA**  
Bronze **Obv:** Head of Carlos I right **Rev:** Crowned shield **Note:** Roman numeral dating.

Date	Mintage	F	VF	XF	Unc	BU
1901	960,000	6.00	12.00	28.00	55.00	—
1901 Prooflike	—	—	—	—	—	—
1903	960,000	6.00	12.00	28.00	55.00	—



**KM# 14 1/8 TANGA**  
 Bronze **Obv:** Head of Carlos I right **Rev:** Crowned shield **Note:** Roman numeral dating

Date	Mintage	F	VF	XF	Unc	BU
1901	960,000	7.00	15.00	32.00	70.00	—
1901 Prooflike	—	—	—	—	—	—
1903	960,000	7.00	15.00	32.00	70.00	—



**KM# 28 TANGA (60 Reis)**  
 Bronze, 20 mm. **Obv:** Denomination **Rev:** Tiny towers and shields above divided shield on lined circle

Date	Mintage	F	VF	XF	Unc	BU
1952	9,600,000	1.00	4.00	9.00	20.00	—



**KM# 18 RUPIA**  
 11.6600 g., 0.9170 Silver 0.3437 oz. ASW **Obv:** Liberty head left **Rev:** Denomination within wreath

Date	Mintage	F	VF	XF	Unc	BU
1912/1	300,000	75.00	150	285	500	—
1912/1 Proof	—	Value: 1,250	—	—	—	—
1912	Inc. above	35.00	75.00	150	285	—



**KM# 15 1/4 TANGA (15 Reis)**  
 Bronze **Obv:** Head of Carlos I right **Rev:** Crowned shield **Note:** Roman numeral dating.

Date	Mintage	F	VF	XF	Unc	BU
1901	800,000	7.50	16.00	35.00	75.00	—
1901 Prooflike	—	—	—	—	200	—
1903	800,000	7.50	16.00	35.00	75.00	—



**KM# 21 4 TANGAS**  
 Copper-Nickel **Obv:** Divided shield **Rev:** Five shields on shield

Date	Mintage	F	VF	XF	Unc	BU
1934	100,000	20.00	60.00	210	450	—



**KM# 22 RUPIA**  
 12.0000 g., 0.9170 Silver 0.3538 oz. ASW **Obv:** Shield on lined circle at center of Maltese Cross **Rev:** Divided shield

Date	Mintage	F	VF	XF	Unc	BU
1935	300,000	7.50	15.00	30.00	55.00	—

**KM# 16 1/2 TANGA (30 Reis)**  
 Bronze **Obv:** Head of Carlos I right **Note:** Roman numeral dating.

Date	Mintage	F	VF	XF	Unc	BU
1901	800,000	8.00	17.50	37.50	80.00	—
1901 Prooflike	—	—	—	—	225	—
1903	800,000	8.00	17.50	37.50	80.00	—



**KM# 25 1/4 RUPIA**  
 Copper-Nickel **Obv:** Denomination **Rev:** Tiny towers and shields above divided shield on lined circle

Date	Mintage	F	VF	XF	Unc	BU
1947	800,000	5.00	10.00	20.00	40.00	—
1952	4,000,000	2.00	4.00	12.00	25.00	—



**KM# 27 RUPIA**  
 12.0000 g., 0.5000 Silver 0.1929 oz. ASW **Obv:** Shield on lined circle at center of Maltese Cross **Rev:** Tiny towers and shields above divided shield on lined circle

Date	Mintage	F	VF	XF	Unc	BU
1947	900,000	7.50	15.00	30.00	60.00	—



**KM# 17 RUPIA**  
 11.6600 g., 0.9170 Silver 0.3437 oz. ASW **Obv:** Head of Carlos I right **Rev:** Crowned shield within wreath

Date	Mintage	F	VF	XF	Unc	BU
1903	200,000	8.00	16.00	32.00	65.00	—
1904	100,000	9.00	18.00	35.00	70.00	—



**KM# 23 1/2 RUPIA**  
 6.0000 g., 0.8350 Silver 0.1611 oz. ASW **Obv:** Shield on lined circle at center of Maltese Cross **Rev:** Divided shield

Date	Mintage	F	VF	XF	Unc	BU
1936	100,000	16.00	28.00	45.00	90.00	—



**KM# 29 RUPIA**  
 Copper-Nickel **Obv:** Shield on lined circle at center of Maltese cross **Rev:** Tiny towers and shields above divided shield on lined circle

Date	Mintage	F	VF	XF	Unc	BU
1952	1,000,000	7.50	15.00	30.00	60.00	—

**PORTUGUESE ADMINISTRATION**  
 Republic of Portugal  
 MILLED COINAGE



**KM# 19 TANGA (60 Reis)**  
 Bronze **Obv:** Divided shield **Rev:** Five shields on shield

Date	Mintage	F	VF	XF	Unc	BU
1934	100,000	25.00	70.00	245	500	—



**KM# 26 1/2 RUPIA**  
 Copper-Nickel **Obv:** Denomination **Rev:** Tiny towers and shields above divided shield on lined circle

Date	Mintage	F	VF	XF	Unc	BU
1947	600,000	7.00	15.00	30.00	60.00	—
1952	2,000,000	2.00	5.00	12.00	25.00	—

**DECIMAL COINAGE**  
 100 Centavos = 1 Escudo



**KM# 30 10 CENTAVOS**  
 2.0000 g., Bronze, 18 mm. **Obv:** Denomination **Rev:** Tiny towers and shields above divided shield on lined circle

Date	Mintage	F	VF	XF	Unc	BU
1958	5,000,000	1.00	3.00	7.00	16.00	—
1959	Inc. above	1.00	3.00	7.00	16.00	—
1961	1,000,000	0.50	1.00	1.50	3.00	—



**KM# 24 TANGA (60 Reis)**  
 Bronze, 25 mm. **Obv:** Denomination **Rev:** Tiny towers and shields above divided shield on lined circle

Date	Mintage	F	VF	XF	Unc	BU
1947	1,000,000	2.00	7.00	15.00	30.00	—





**KM# 31 30 CENTAVOS**

Bronze **Obv:** Denomination **Rev:** Tiny towers and shields above divided shield on lined circle

Date	Mintage	F	VF	XF	Unc	BU
1958	5,000,000	0.75	2.50	7.00	16.00	—
1959	Inc. above	2.50	7.00	15.00	30.00	—



**KM# 32 60 CENTAVOS**

Copper-Nickel **Obv:** Shield on lined circle at center of Maltese Cross **Rev:** Tiny towers and shields above divided shield on lined circle

Date	Mintage	F	VF	XF	Unc	BU
1958	5,000,000	2.00	4.00	10.00	20.00	—
1959	Inc. above	1.25	2.50	6.50	13.50	—



**KM# 33 ESCUDO**

Copper-Nickel **Obv:** Shield on lined circle at center of Maltese Cross **Rev:** Tiny towers and shields above divided shield on lined circle

Date	Mintage	F	VF	XF	Unc	BU
1958	6,000,000	1.25	2.50	7.50	16.00	—
1959	Inc. above	1.25	2.50	6.50	13.50	—



**KM# 34 3 ESCUDOS**

Copper-Nickel **Obv:** Shield on lined circle at center of Maltese Cross **Rev:** Tiny towers and shields above divided shield on lined circle

Date	Mintage	F	VF	XF	Unc	BU
1958	5,000,000	2.50	5.00	12.00	22.00	—
1959	Inc. above	2.50	4.50	9.00	18.00	—



**KM# 35 6 ESCUDOS**

Copper-Nickel **Obv:** Shield on lined circle at center of Maltese Cross **Rev:** Tiny towers and shields above divided shield on lined circle

Date	Mintage	F	VF	XF	Unc	BU
1959	4,000,000	2.50	4.50	9.00	20.00	—

**PATTERNS**

Including off metal strikes

KM#	Date	Mintage	Identification	Mkt Val
Pn28	1901	—	1/2 Tanga. Aluminum. KM#13	150
Pn29	1901	—	1/8 Tanga. Aluminum. KM#14	150
Pn30	1901	—	1/4 Tanga. Aluminum. KM#15	150
Pn32	1911	—	Rupia. Copper. KM#18	750
Pn31	1911	—	Rupia. Silver. KM#18	—

**PROVAS**

Standard metals unless otherwise noted; Stamped

KM#	Date	Mintage	Identification	Issue Price	Mkt Val
Pr1	1934	—	Tanga. Bronze. KM#19	—	325
Pr2	1934	—	2 Tangas. Copper-Nickel. KM#20	—	335
Pr3	1934	—	4 Tangas. Copper-Nickel. KM#21	—	340
Pr4	1935	—	Rupia. Silver. KM#22	—	140

KM#	Date	Mintage	Identification	Issue Price	Mkt Val
Pr5	1936	—	1/2 Rupia. Silver. KM#23	—	95.00
Pr6	1947	—	1/4 Rupia. Copper-Nickel. KM#25	—	50.00
Pr7	1947	—	1/2 Rupia. Copper-Nickel. KM#26	—	50.00
Pr8	1947	—	Tanga. Bronze. KM#24	—	50.00
Pr9	1947	—	Rupia. Silver. KM#27	—	85.00
Pr10	1952	—	1/4 Rupia. Copper-Nickel. KM#25	—	50.00
Pr11	1952	—	1/2 Rupia. Copper-Nickel. KM#26	—	40.00
Pr12	1952	—	Tanga. Bronze. KM#28	—	40.00
Pr13	1952	—	Rupia. Copper-Nickel. KM#29	—	50.00
Pr14	1954	—	Rupia. Copper-Nickel. KM#29	—	250
Pr15	1958	—	10 Centavos. Bronze. KM#30	—	30.00
Pr16	1958	—	30 Centavos. Bronze. KM#31	—	40.00
Pr17	1958	—	60 Centavos. Copper-Nickel. KM#32	—	40.00
Pr18	1958	—	Escudo. Copper-Nickel. KM#33	—	45.00
Pr19	1958	—	3 Escudos. Copper-Nickel. KM#34	—	45.00
Pr20	1959	—	10 Centavos. Bronze. KM#30	—	40.00
Pr21	1959	—	30 Centavos. Copper-Nickel. KM#31	—	40.00
Pr22	1959	—	60 Centavos. Copper-Nickel. KM#32	—	40.00
Pr23	1959	—	Escudo. Copper-Nickel. KM#33	—	40.00
Pr24	1959	—	3 Escudos. Copper-Nickel. KM#34	—	40.00
Pr25	1959	—	6 Escudos. Copper-Nickel. KM#35	—	40.00
Pr26	1961	—	10 Centavos. Bronze. KM#30	—	35.00
Pr27	1961	—	10 Centavos. Nickel-Brass. Incuse N; KM#30	—	45.00

**INDIA - BRITISH**

The civilization of India, which began about 2500 B.C., flourished under a succession of empires - notably those of the Mauryas, the Kushans, the Guptas, the Delhi Sultans and the Mughals - until undermined in the 18<sup>th</sup> and 19<sup>th</sup> centuries by European colonial powers.

The Portuguese were the first to arrive, off Calicut in May 1498. It wasn't until 1612, after the Portuguese and Spanish power had begun to wane, that the British East India Company established its initial settlement at Surat. Britain could not have chosen a more propitious time as the central girdle of petty states, and the southern Vijayanagar Empire were crumbling and ripe for foreign exploitation. By the end of the century, English traders were firmly established in Bombay, Madras, Calcutta and lesser places elsewhere, and Britain was implementing its announced policy to create such civil and military institutions as may be the foundation of secure English domination for all time'. By 1757, following the successful conclusion of a war of colonial rivalry with France during which the military victories of Robert Clive, a young officer with the British East India Company, made him a powerful man in India, the British were firmly settled in India not only as traders but as conquerors. During the next 60 years, the British East India Company acquired dominion over most of India by bribery and force, and governed it directly or through puppet princelings.

As a result of the Sepoy Mutiny of 1857-58, a large-scale mutiny among Indian soldiers of the Bengal army, control of the government of India was transferred from the East India Company to the British Crown. At this point in world history, India was the brightest jewel in the British imperial diadem, but even then a movement for greater Indian representation in government pre-figured the Indian Empire's twilight hour less than a century later-it would pass into history on Aug. 15, 1947.

**COLONIAL COINAGE**

This section lists the coins of British India from the reign of William IV (1835) to the reign of George VI (1947). The issues are divided into two main parts:

Coins struck under the authority of the East India Company (E.I.C.) from 1835 until the trading monopoly of the E.I.C. was abolished in 1853. From August 2, 1858 the property and powers of the Company were transferred to the British Crown. From November 1, 1858 to November 1, 1862 the coins continued to bear the design and inscription of the Company.

Coins struck under the authority of the Crown (Regal issues) from 1862 until 1947.

The first regal issues bear the date 1862 and were struck with the date 1862 unchanged until 1874. From then onward all coins bear the year date.

The copper coins dated 1862 have been tentatively attributed by their size to the mint of issue. The silver coins dated 1862 have been attributed to various years of issue by their characteristic marks according to mint records.

In 1877 Queen Victoria was proclaimed Empress of India and the title of the obverse legend was changed accordingly.

For a detailed account of the work of the various mints and the numerous die varieties the general collector and specialist should refer to *The Coins of the British Commonwealth of Nations*, to the end of the reign of King George VI - 1952, Part 4, India, Vol. 1 and 2, by F. Pridmore, Spink, 1980.

**RULERS**

British until 1947

**MINT MARKS**

The coins of British India were struck at the following mints, indicated in the catalogue by either capital letters after the date when the actual letter appears on the coins or small letters in () designating the mint of issue. Plain dates indicate Royal Mint strikes.

B - Mumbai (Bombay), 1835-1947, (dot on coin)  
 C or CM - Calcutta, 1835-1947, (no mint mark on coin)  
 I - Mumbai (Bombay), 1918-1919  
 L - Lahore, 1943-1945  
 P - Pretoria, South Africa, 1943-1944

In 1947 British rule came to an end and India was divided into two self-governing countries, India and Pakistan. In 1971 Bangladesh seceded from Pakistan. All are now independent republics and although they are still members of the British Commonwealth of Nations, their coinages do not belong to the British India series.

**MONETARY SYSTEM**

3 Pies = 1 Pice (Paisa)  
 4 Pice = 1 Anna  
 16 Annas = 1 Rupee  
 15 Rupees = 1 Mohur

The transition from the coins of the Moslem monetary system began with the silver pattern Rupees of William IV, 1834, issued by the East India Company, with the value on the reverse, given in English, Bengali, Persian and Nagari characters. This coinage was struck for several years, as dated, except for the currency, Rupee, which was struck from 1835-1840, all dated 1835.

The portrait coins issued by the East India Company for Victoria show two different head designs on the obverse, which are called Type I and Type II. The coins with Type I head have a continuous obverse legend and were struck from 1840 to 1851. The coins with the Type II head have a divided obverse legend and were struck from 1850 (Calcutta) until 1862. The date on the coins remained unchanged: The Rupee, 1/2 Rupee and 1/4 Rupee are dated 1840. Noticeable differences in the ribbon designs of the English vs. Indian obverses exist.

Type I coins have on the reverse a dot after the date those of Type II have no dot, except for some rare 1/4 Rupees and 2 Annas. The latter are mules, struck from reverse dies of the preceding issue.

**KING GEORGE VI: First and Second Heads**

While King George VI's First Head is engraved in somewhat higher relief than his second head on all denominations from the 1/12 Anna to the Rupee, an easier way of distinguishing between the two types is that on the First Head the two *fleurs de lis* on the royal crown are larger and extend upward to touch the beaded crest at the top of the crown, while the two *fleurs de lis* on the crown of the Second Head are smaller and extend upward to touch only the line on the crown below the beaded crest.

**ENGRAVER INITIALS**

The following initials appear on the obverse on the truncation:

S incuse (Type I).  
 WW raised or incuse (Type II).  
 WWS or SWW (Type II).  
 WWB raised (Type II).

**Proof and Prooflike restrikes**

Original proofs are similar to early English Specimen strikes with wire edges and matte finish busts, arms, etc. Restrikes of most of the coins minted from the period 1835 were regularly supplied until this practice was discontinued on July 1, 1970.

Early proof restrikes are found with slight hairlines from polishing of the old dies. Bust, field, arms, etc. are of even smoothness.

Modern proof-like (P/L) restrikes usually have many hairlines from excessive polishing of the old dies and have a glassy, varnished or proof-like appearance. Many are common while some are quite scarce including some unusual mulings. These listings are indicated by P/L-R after the date and mint mark, for example; '1907(s) P/L R'.

**DISTINGUISHING FEATURES**

**Pice**

NOTE: There are three types of the crown, which is on the obverse at the top. These are shown below and are designated as (RC) Round Crown, (HC) High Crown, and (FC) Flat Crown. Calcutta Mint issues have no mint mark. The issues from the other mints have the mint mark below the date as following: Lahore, raised "L"; Pretoria, small round dot; Mumbai (Bombay), diamond dot or "large" round dot. On the Mumbai (Bombay) issues dated 1944 the mint mark appears to be a large dot over a diamond.



Round Crown (RC)



High Crown (HC)



Flat Crown (FC)



1/2 Anna

The Calcutta Mint continued to issue this denomination with the dot before and after INDIA in 1946 and 1947. Mumbai (Bombay) also struck in 1946 and 1947, the 1946 issue denoted by a small dot in the center of the dashes before and after the date on the reverse (as well as a dot before and after INDIA, like Calcutta); the characteristics of the 1947 Bombay issue have not been determined but are thought also to resemble the 1946 issue. This denomination is also reported to have been struck in a quantity of 50,829,000 pieces in 1946 at the new Lahore Mint but no way of distinguishing this issue has been found. The proof issue in 1946 was struck by Mumbai (Bombay), not Calcutta. Source: Prldmore.

1/4 Rupee

BUST A - Front of dress has 4 panels. The bottom panel has 3 leaves at left and a small flower at upper right.

BUST B - Front of dress has 3-1/2 panels. The bottom incomplete panel has only 3 leaf tops.

REVERSE I - Large top flower; 2 large petals above the base of the top flower are long and curved downward.

REVERSE II - Small top flower; 2 large petals above the base of the top flower are short and horizontal.



First Head

Small head, high relief, small denticles



Second Head

Small head, low relief, large denticles



Second Head

Large head, low relief, small denticles

From 1942 to 1945 the reverse designs of the silver coins change slightly every year. However, a distinct reverse variety occurs on Rupees and 1/4 Rupees dated 1943-44 and on the half Rupee dated 1944, all struck at Mumbai (Bombay). This variety may be distinguished from the other coins by the design of the center bottom flower as illustrated, and is designated as Reverse B.



On the normal common varieties dated 1943-44 the three "scalloped circles" are not connected to each other and the bead in the center is not attached to the nearest circle.



Obv: First head, reeded edge

Calcutta Mint issues have no mint mark. Mumbai (Bombay) coins have a small bead below the lotus flower at the bottom on the reverse, except those dated 1943-1944 with reverse B which has a diamond. Lahore Mint issues have a small "L" in the same position. The nickel coins have a diamond below the date on the reverse.

Rupee  
Obverse Dies

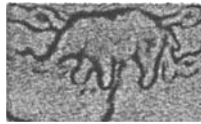

Type I

Type I - Obv. die w/elephant with pig-like feet and short tail. Nicknamed "pig rupee".



Type II

Type II - Obv. die w/redesigned elephant with outlined ear, heavy feet and long tail.

The Rupees, dated 1911, were rejected by the public because the elephant, on the Order of the Indian Empire shown on the King's robe, was thought to resemble a pig, an animal considered unclean by most Indians. Out of a total of 9.4 million pieces struck at both mints, only 700,000 were issued, and many of these were withdrawn and melted with un-issued pieces. The issues dated 1912 and later have a re-designed elephant.

COLONY

MILLED COINAGE

Regal Style



KM# 483 1/12 ANNA (1 Pie)

2.0700 g., Copper, 17.5 mm. **Ruler:** Victoria **Obv:** Crowned bust left **Rev:** Value and date within beaded circle and wreath

Date	Mintage	F	VF	XF	Unc	BU
1901(c)	21,345,000	0.35	0.75	1.75	4.00	—
1901(c) Proof	—	Value: 175				
1901(c) P/L; Restrike	—	—	—	—	90.00	—

KM# 483b 1/12 ANNA (1 Pie)

Silver **Ruler:** Victoria **Obv:** Crowned bust left **Rev:** Value and date within beaded circle and wreath

Date	Mintage	F	VF	XF	Unc	BU
1901(c) P/L; Restrike	—	—	—	—	250	—

KM# 483c 1/12 ANNA (1 Pie)

Gold **Ruler:** Victoria **Obv:** Crowned bust left **Rev:** Value and date within beaded circle and wreath **Note:** All dates of this type are prooflike restrikes.

Date	Mintage	F	VF	XF	Unc	BU
1901(c)	—	—	—	—	725	—



KM# 497 1/12 ANNA (1 Pie)

Copper, 17.5 mm. **Ruler:** Edward VII **Obv:** Head right **Obv. Leg.:** EDWARD VII **KING & EMPEROR** **Rev:** Date and denomination within circle, wreath surrounds **Note:** Thick planchet.

Date	Mintage	F	VF	XF	Unc	BU
1903(c)	7,883,000	0.35	1.25	6.00	15.00	—
1903(c) Proof	—	Value: 180				
1903(c) P/L; Restrike	—	—	—	—	80.00	—
1904(c)	16,506,000	0.25	1.00	4.00	12.00	—
1904(c) Proof	—	Value: 180				
1904(c) P/L; Restrike	—	—	—	—	80.00	—
1905(c)	13,060,000	0.25	1.00	4.00	12.00	—
1905(c) P/L; Restrike	—	—	—	—	80.00	—
1906(c)	9,072,000	0.25	1.00	4.00	12.00	—
1906(c) Proof	—	Value: 180				
1906(c) P/L; Restrike	—	—	—	—	80.00	—

KM# 497a 1/12 ANNA (1 Pie)

Silver **Ruler:** Edward VII **Obv:** Head right **Rev:** Date and denomination within circle, wreath surrounds

Date	Mintage	F	VF	XF	Unc	BU
1904(c) P/L; Restrike	—	—	—	—	200	—
1905(c) P/L; Restrike	—	—	—	—	200	—



KM# 498 1/12 ANNA (1 Pie)

Bronze, 17.5 mm. **Ruler:** Edward VII **Obv:** Head right **Obv. Leg.:** EDWARD VII **KING & EMPEROR** **Rev:** Date and denomination within circle, wreath surrounds **Note:** Thin planchet.

Date	Mintage	F	VF	XF	Unc	BU
1906(c)	2,184,000	0.35	0.75	5.00	15.00	—

Date	Mintage	F	VF	XF	Unc	BU
1906(c) Proof	—	Value: 150				
1907(c)	20,985,000	0.25	0.50	3.00	9.00	—
1907(c) Proof	—	Value: 150				
1907(c) P/L; Restrike	—	—	—	—	80.00	—
1908(c)	22,036,000	0.25	0.50	3.00	9.00	—
1908(c) Proof	—	Value: 150				
1908(c) P/L; Restrike	—	—	—	—	80.00	—
1909(c)	12,316,000	0.25	0.50	3.00	9.00	—
1909(c) P/L; Restrike	—	—	—	—	80.00	—
1910(c)	23,520,000	0.25	0.50	3.00	9.00	—
1910(c) P/L; Restrike	—	—	—	—	80.00	—

KM# 498a 1/12 ANNA (1 Pie)

Aluminum, 17.5 mm. **Ruler:** Edward VII **Obv:** Head right **Rev:** Date and denomination within circle, wreath surrounds

Date	Mintage	F	VF	XF	Unc	BU
1909(c) Proof	—	Value: 200				



KM# 509 1/12 ANNA (1 Pie)

1.6400 g., Bronze, 17.5 mm. **Ruler:** George V **Obv:** Crowned bust left **Obv. Leg.:** GEORGE V **KING EMPEROR** **Rev:** Date and denomination within circle, wreath surrounds

Date	Mintage	F	VF	XF	Unc	BU
1912(c)	25,938,000	0.50	0.75	1.50	4.50	—
1912(c) Proof	—	Value: 150				
1912(c) P/L; Restrike	—	—	—	—	80.00	—
1913(c)	16,149,000	0.25	0.50	1.00	3.00	—
1913(c) Proof	—	Value: 120				
1913(c) P/L; Restrike	—	—	—	—	80.00	—
1914(c)	19,814,000	0.25	0.50	0.75	2.00	—
1914(c) Proof	—	Value: 120				
1914(c) P/L; Restrike	—	—	—	—	80.00	—
1915(c)	20,563,000	0.25	0.50	0.75	2.00	—
1915(c) Proof	—	Value: 120				
1915(c) P/L; Restrike	—	—	—	—	80.00	—
1916(c)	14,438,000	0.25	0.50	0.75	2.00	—
1916(c) Proof	—	Value: 120				
1916(c) P/L; Restrike	—	—	—	—	80.00	—
1917(c)	35,174,000	0.25	0.50	0.75	2.00	—
1917(c) Proof	—	Value: 120				
1917(c) P/L; Restrike	—	—	—	—	80.00	—
1918(c)	24,192,000	0.25	0.50	0.75	2.00	—
1918(c) Proof	—	Value: 120				
1918(c) P/L; Restrike	—	—	—	—	80.00	—
1919(c)	17,472,000	0.25	0.50	0.75	2.00	—
1919(c) Proof	—	Value: 120				
1919(c) P/L; Restrike	—	—	—	—	80.00	—
1920(c)	39,878,000	0.25	0.50	0.75	2.00	—
1920(c) Proof	—	Value: 120				
1920(c) P/L; Restrike	—	—	—	—	80.00	—
1921(c)	19,334,000	0.25	0.50	0.75	2.00	—
1921(c) P/L; Restrike	—	—	—	—	80.00	—
1921(c) Proof	—	Value: 120				
1923(c)	8,429,000	0.25	0.50	0.75	2.00	—
1923(c) Proof	—	Value: 120				
1923(b)	8,717,000	0.25	0.50	0.75	2.00	—
1923(b) Proof	—	Value: 120				
1923(b) P/L; Restrike	—	—	—	—	80.00	—
1924(c)	7,200,000	0.50	0.75	1.50	4.50	—
1924(c) Proof	—	Value: 120				
1924(b)	9,869,000	0.25	0.50	0.75	2.00	—
1924(b) Proof	—	Value: 120				
1924(b) P/L; Restrike	—	—	—	—	80.00	—
1925(c)	5,818,000	0.50	0.75	1.50	4.50	—
1925(c) Proof	—	Value: 120				
1925(b)	6,415,000	0.50	0.75	1.50	4.50	—
1925(b) Proof	—	Value: 120				
1925(b) P/L; Restrike	—	—	—	—	80.00	—
1926(c)	4,147,000	0.50	0.75	1.50	4.50	—
1926(c) Proof	—	Value: 120				
1926(b)	15,464,000	0.25	0.50	0.75	2.00	—
1926(b) Proof	—	Value: 120				
1926(b) P/L; Restrike	—	—	—	—	80.00	—
1927(c)	6,662,000	0.50	0.75	1.50	4.50	—
1927(c) Proof	—	Value: 120				
1927(b)	6,788,000	0.50	0.75	1.50	4.50	—
1927(b) Proof	—	Value: 120				
1927(b) P/L; Restrike	—	—	—	—	80.00	—
1928(c)	8,064,000	0.25	0.50	0.75	2.00	—
1928(c) Proof	—	Value: 120				
1928(b)	6,135,000	0.50	0.75	1.50	4.50	—
1928(b) Proof	—	Value: 120				
1928(b) P/L; Restrike	—	—	—	—	80.00	—
1929(c)	15,130,000	0.25	0.50	0.75	2.00	—
1929(c) Proof	—	Value: 120				
1929(c) P/L; Restrike	—	—	—	—	80.00	—
1930(c)	13,498,000	0.25	0.50	0.75	2.00	—
1930(c) Proof	—	Value: 120				
1930(c) P/L; Restrike	—	—	—	—	80.00	—
1931(c)	18,278,000	0.25	0.50	0.75	2.00	—
1931(c) Proof	—	Value: 120				
1931(c) P/L; Restrike	—	—	—	—	80.00	—
1932(c)	23,213,000	0.25	0.50	0.75	2.00	—
1932(c) Proof	—	Value: 120				
1932(c) P/L; Restrike	—	—	—	—	80.00	—

Date	Mintage	F	VF	XF	Unc	BU
1933(c)	16,896,000	0.25	0.50	0.75	2.00	—
1933(c) Proof	—	Value: 120		—	—	—
1933(c) P/L; Restrike	—	—	—	—	80.00	—
1934(c)	17,146,000	0.25	0.50	0.75	2.00	—
1934(c) Proof	—	Value: 120		—	—	—
1934(c) P/L; Restrike	—	—	—	—	80.00	—
1935(c)	19,142,000	0.25	0.50	0.75	2.00	—
1935(c) Proof	—	Value: 120		—	—	—
1935(c) P/L; Restrike	—	—	—	—	80.00	—
1936(c)	23,213,000	0.25	0.50	0.75	2.00	—
1936(b)	12,887,000	0.25	0.50	0.75	2.00	—
1936(b) P/L; Restrike	—	—	—	—	80.00	—



**KM# 499 1/2 PICE**  
 Copper **Ruler:** Edward VII **Obv:** Head right **Obv. Leg.:** EDWARD VII KING & EMPEROR **Rev:** Date and denomination within circle, wreath surrounds

Date	Mintage	F	VF	XF	Unc	BU
1903(c)	5,376,000	0.75	1.50	5.00	15.00	—
1903(c) Proof	—	Value: 135		—	—	—
1903(c) P/L; Restrike	—	—	—	—	80.00	—
1904(c)	8,464,000	0.75	1.50	5.00	15.00	—
1904(c) Proof	—	Value: 135		—	—	—
1904(c) P/L; Restrike	—	—	—	—	80.00	—
1905(c)	8,922,000	0.75	1.50	5.00	15.00	—
1905(c) P/L; Restrike	—	—	—	—	80.00	—
1906(c)	6,346,000	0.75	1.50	5.00	15.00	—
1906(c) Proof	—	Value: 135		—	—	—
1906(c) P/L; Restrike	—	—	—	—	80.00	—



**KM# 526 1/2 ANNA (1 Pie)**  
 Bronze, 17.5 mm. **Ruler:** George VI **Obv:** Crowned head left **Obv. Leg.:** GEORGE VI KING EMPEROR **Rev:** Date and denomination within circle, wreath surrounds **Note:** First head.

Date	Mintage	F	VF	XF	Unc	BU
1938(c) Proof	—	Value: 120		—	—	—
1939(c)	3,571,000	0.50	0.75	1.50	4.50	—
1939(b)	17,407,000	0.25	0.50	1.00	2.50	—



**KM# 527 1/2 ANNA (1 Pie)**  
 Bronze, 17.5 mm. **Ruler:** George VI **Obv:** Crowned head left **Obv. Leg.:** GEORGE VI KING EMPEROR **Rev:** Date and denomination within circle, wreath surrounds **Note:** Second head.

Date	Mintage	F	VF	XF	Unc	BU
1938(c) P/L; Restrike	—	—	—	—	80.00	—
1939(c)	5,245,000	0.25	0.50	1.00	2.50	—
1939(c) Proof	—	Value: 120		—	—	—
1939(b)	31,306,000	0.25	0.50	0.75	2.00	—
1939(b) Proof	—	Value: 120		—	—	—
1939(b) P/L; Restrike	—	—	—	—	80.00	—
1941(b)	6,137,000	0.25	0.50	0.75	2.00	—
1942(b)	6,124,000	0.50	0.75	1.50	4.50	—
1942(b) Proof	—	Value: 120		—	—	—
1942(b) P/L; Restrike	—	—	—	—	80.00	—



**KM# 484 1/2 PICE**  
 Copper **Ruler:** Victoria **Obv:** Crowned bust left **Obv. Leg.:** VICTORIA EMPRESS **Rev:** Value and date within beaded circle and wreath

Date	Mintage	F	VF	XF	Unc	BU
1901(c)	16,057,000	1.00	1.75	3.50	8.50	—
1901(c) Proof	—	Value: 175		—	—	—
1901(c) P/L; Restrike	—	—	—	—	90.00	—

**KM# 484b 1/2 PICE**  
 Silver **Ruler:** Victoria **Obv:** Crowned bust left **Rev:** Value and date within beaded circle and wreath

Date	Mintage	F	VF	XF	Unc	BU
1901(c) P/L; Restrike	—	—	—	—	250	—



**KM# 484c 1/2 PICE**  
 Gold **Ruler:** Victoria **Obv:** Crowned bust left **Rev:** Value and date within beaded circle and wreath **Note:** All dates of this type are prooflike restrikes.

Date	Mintage	F	VF	XF	Unc	BU
1901(c)	—	—	—	—	950	—

**KM# 500c 1/2 PICE**  
 Silver **Ruler:** Edward VII

Date	Mintage	F	VF	XF	Unc	BU
1903(c) P/L; Restrike	—	—	—	—	200	—
1904(c) P/L; Restrike	—	—	—	—	200	—
1905(c) P/L; Restrike	—	—	—	—	200	—

**KM# 500 1/2 PICE**  
 Bronze **Ruler:** Edward VII **Obv. Leg.:** EDWARD VII KING & EMPEROR **Note:** Thinner planchets.

Date	Mintage	F	VF	XF	Unc	BU
1904(c) Proof	—	Value: 135		—	—	—
1906(c)	5,860,000	0.75	1.50	4.50	12.50	—
1906(c) Proof	—	Value: 135		—	—	—
1907(c)	8,060,000	0.75	1.50	4.50	12.50	—
1907(c) Proof	—	Value: 135		—	—	—
1907(c) P/L; Restrike	—	—	—	—	80.00	—
1908(c)	10,035,000	0.75	1.50	4.50	12.50	—
1908(c) Proof	—	Value: 135		—	—	—
1908(c) P/L; Restrike	—	—	—	—	80.00	—
1909(c)	8,493,000	0.75	1.50	4.50	12.50	—
1909(c) P/L; Restrike	—	—	—	—	80.00	—
1910(c)	17,408,000	0.75	1.50	4.50	12.50	—

**KM# 500a 1/2 PICE**  
 Aluminum **Ruler:** Edward VII

Date	Mintage	F	VF	XF	Unc	BU
1909(c) Proof	—	Value: 300		—	—	—

**KM# 500b 1/2 PICE**  
 Nickel **Ruler:** Edward VII

Date	Mintage	F	VF	XF	Unc	BU
1904(c) Proof	—	Value: 300		—	—	—



**KM# 510 1/2 PICE**  
 Bronze **Ruler:** George V **Obv:** Crowned bust left **Obv. Leg.:** GEORGE V KING EMPEROR **Rev:** Date and denomination within circle, wreath surrounds

Date	Mintage	F	VF	XF	Unc	BU
1912(c)	12,911,000	0.25	0.50	0.75	3.00	—
1912(c) Proof	—	Value: 120		—	—	—
1912(c) P/L; Restrike	—	—	—	—	80.00	—
1913(c)	10,897,000	0.25	0.50	0.75	3.00	—
1913(c) Proof	—	Value: 120		—	—	—
1913(c) P/L; Restrike	—	—	—	—	80.00	—
1914(c)	4,877,000	0.15	0.30	0.50	2.50	—
1914(c) Proof	—	Value: 120		—	—	—
1914(c) P/L; Restrike	—	—	—	—	80.00	—
1915(c)	9,830,000	0.15	0.30	0.50	2.50	—
1915(c) Proof	—	Value: 120		—	—	—
1915(c) P/L; Restrike	—	—	—	—	80.00	—
1916(c)	5,734,000	0.15	0.30	0.50	2.50	—
1916(c) Proof	—	Value: 120		—	—	—
1916(c) P/L; Restrike	—	—	—	—	80.00	—
1917(c)	15,296,000	0.15	0.30	0.50	2.50	—
1917(c) Proof	—	Value: 120		—	—	—
1917(c) P/L; Restrike	—	—	—	—	80.00	—
1918(c)	6,244,000	0.15	0.30	0.50	2.50	—
1918(c) Proof	—	Value: 120		—	—	—
1918(c) P/L; Restrike	—	—	—	—	80.00	—
1919(c)	11,162,000	0.15	0.30	0.50	2.50	—
1919(c) Proof	—	Value: 120		—	—	—
1919(c) P/L; Restrike	—	—	—	—	80.00	—
1920(c)	4,493,000	0.15	0.30	0.50	2.50	—
1920(c) Proof	—	Value: 120		—	—	—
1920(c) P/L; Restrike	—	—	—	—	80.00	—
1921(c)	6,234,000	0.15	0.30	0.50	2.50	—
1921(c) Proof	—	Value: 120		—	—	—
1921(c) P/L; Restrike	—	—	—	—	80.00	—
1922(c)	6,336,000	0.15	0.30	0.50	2.50	—
1922(c) Proof	—	Value: 120		—	—	—
1922(c) P/L; Restrike	—	—	—	—	80.00	—
1923(c)	7,411,000	0.15	0.30	0.50	2.50	—
1923(c) Proof	—	Value: 120		—	—	—
1923(c) P/L; Restrike	—	—	—	—	80.00	—
1924(c)	9,523,000	0.15	0.30	0.50	2.50	—
1924(c) Proof	—	Value: 120		—	—	—

Date	Mintage	F	VF	XF	Unc	BU
1924(c) P/L; Restrike	—	—	—	—	80.00	—
1925(c)	3,981,000	0.50	0.75	1.50	4.50	—
1925(c) Proof	—	Value: 120		—	—	—
1925(c) P/L; Restrike	—	—	—	—	80.00	—
1926(c)	7,885,000	0.15	0.30	0.50	2.50	—
1926(c) Proof	—	Value: 120		—	—	—
1926(c) P/L; Restrike	—	—	—	—	80.00	—
1927(c)	5,888,000	0.15	0.30	0.50	2.50	—
1927(c) Proof	—	Value: 120		—	—	—
1927(c) P/L; Restrike	—	—	—	—	80.00	—
1928(c)	5,456,000	0.15	0.30	0.50	2.50	—
1928(c) Proof	—	Value: 120		—	—	—
1928(c) P/L; Restrike	—	—	—	—	80.00	—
1929(c)	7,654,000	0.15	0.30	0.50	2.50	—
1929(c) Proof	—	Value: 120		—	—	—
1929(c) P/L; Restrike	—	—	—	—	80.00	—
1930(c)	7,181,000	0.15	0.30	0.50	2.50	—
1930(c) Proof	—	Value: 120		—	—	—
1930(c) P/L; Restrike	—	—	—	—	80.00	—
1931(c)	8,794,000	0.15	0.30	0.50	2.50	—
1931(c) Proof	—	Value: 120		—	—	—
1931(c) P/L; Restrike	—	—	—	—	80.00	—
1932(c)	5,440,000	0.15	0.30	0.50	2.50	—
1932(c) Proof	—	Value: 120		—	—	—
1932(c) P/L; Restrike	—	—	—	—	80.00	—
1933(c)	9,242,000	0.15	0.30	0.50	2.50	—
1933(c) Proof	—	Value: 120		—	—	—
1933(c) P/L; Restrike	—	—	—	—	80.00	—
1934(c)	8,947,000	0.15	0.30	0.50	2.50	—
1934(c) Proof	—	Value: 120		—	—	—
1934(c) P/L; Restrike	—	—	—	—	80.00	—
1935(c)	15,501,000	0.15	0.30	0.50	2.50	—
1935(c) Proof	—	Value: 120		—	—	—
1935(c) P/L; Restrike	—	—	—	—	80.00	—
1936(c)	26,726,000	0.10	0.25	0.40	1.25	—
1936(c) P/L; Restrike	—	—				

Date	Mintage	F	VF	XF	Unc	BU	
1944(c) (HC) Proof	—	Value: 100					—
1944(b) (HC) large dot	195,354,000	0.15	0.35	0.65	1.25	—	
1944(b) (HC) diamond	—	0.20	0.40	0.75	2.00	—	
1944(b) (FC) large dot	—	0.20	0.40	0.75	2.00	—	
1944(b) P/L; Restrike	—	— 80.00					—
1944(p) (HC) small dot	141,003,000	0.20	0.40	0.75	2.00	—	
1944L (HC)	29,802,000	0.20	0.40	0.80	3.50	—	
1945(c) (FC)	156,322,000	0.15	0.35	0.65	1.25	—	
1945(b) (FC) diamond	237,197,000	0.15	0.35	0.65	1.25	—	
1945(b) (FC) large dot	Inc. above	0.15	0.35	0.65	1.25	—	
1945(b) P/L; Restrike	—	— 80.00					—
1945L (FC)	238,825,000	0.15	0.35	0.65	1.25	—	
1947(c) (HC)	153,702,000	0.15	0.35	0.65	1.25	—	
1947(b) (HC) diamond	43,654,000	0.20	0.40	0.80	3.50	—	
1947(b) Proof	—	Value: 100					—
1947 P/L; Restrike	—	— 80.00					—



**KM# 486 1/4 ANNA**  
6.4000 g., Copper **Ruler:** Victoria **Obv:** Crowned bust left **Rev:** VICTORIA EMPRESS **Value and date within beaded circle and wreath**

Date	Mintage	F	VF	XF	Unc	BU	
1901(c)	136,091,000	0.35	0.75	1.50	4.50	—	
1901(c) Proof	—	Value: 250					—
1901(c) P/L; Restrike	—	— 125					—

**KM# 486b 1/4 ANNA**  
Silver **Ruler:** Victoria **Obv:** Crowned bust left **Rev:** Value and date within beaded circle and wreath

Date	Mintage	F	VF	XF	Unc	BU	
1901(c) P/L; Restrike	—	— 275					—

**KM# 486c 1/4 ANNA**  
Gold **Ruler:** Victoria **Obv:** Crowned bust left **Rev:** Value and date within beaded circle and wreath **Note:** All dates of this type are Prooflike Restrikes.

Date	Mintage	F	VF	XF	Unc	BU	
1901(c) P/L; Restrike	—	— 1,150					—

**KM# 501 1/4 ANNA**  
6.4800 g., Copper **Ruler:** Edward VII **Obv. Leg.:** EDWARD VII KING & EMPEROR

Date	Mintage	F	VF	XF	Unc	BU	
1903(c)	105,974,000	0.35	1.75	7.50	35.00	—	
1903(c) Proof	—	Value: 150					—
1903(c) P/L; Restrike	—	— 85.00					—
1904(c)	104,595,000	0.35	1.75	7.50	35.00	—	
1904(c) Proof	—	Value: 150					—
1904(c) P/L; Restrike	—	— 85.00					—
1905(c)	130,058,000	0.35	1.75	7.50	35.00	—	
1905(c) Proof	—	Value: 150					—
1905(c) P/L; Restrike	—	— 85.00					—
1906(c)	47,229,000	0.35	1.75	7.50	35.00	—	
1906(c) Proof	—	Value: 150					—

**KM# 501b 1/4 ANNA**  
Silver **Ruler:** Edward VII **Obv. Leg.:** EDWARD VII KING & EMPEROR

Date	Mintage	F	VF	XF	Unc	BU	
1903(c) P/L; Restrike	—	— 300					—
1904(c) P/L; Restrike	—	— 300					—
1905(c) P/L; Restrike	—	— 300					—

**KM# 501a 1/4 ANNA**  
Nickel **Ruler:** Edward VII **Obv. Leg.:** EDWARD VII KING & EMPEROR

Date	Mintage	F	VF	XF	Unc	BU	
1906(c) Proof	—	Value: 450					—



**KM# 502 1/4 ANNA**  
Bronze, 25.5 mm. **Ruler:** Edward VII **Obv:** Head right **Obv. Leg.:** EDWARD VII KING & EMPEROR **Rev:** Date and denomination within circle, wreath surrounds **Note:** Thinner planchet.

Date	Mintage	F	VF	XF	Unc	BU	
1906(c)	115,786,000	0.35	1.25	6.50	30.00	—	
1906(c) Proof	—	Value: 120					—
1907(c)	234,682,000	0.35	1.25	6.50	30.00	—	
1907(c) Proof	—	Value: 120					—
1907(c) P/L; Restrike	—	— 80.00					—
1908(c)	58,066,000	0.35	1.25	6.50	30.00	—	
1908(c) Proof	—	Value: 120					—
1908(c) P/L; Restrike	—	— 80.00					—
1909(c)	29,966,000	0.35	1.25	6.50	30.00	—	
1909(c) Proof	—	Value: 120					—

Date	Mintage	F	VF	XF	Unc	BU	
1909(c) P/L; Restrike	—	— 80.00					—
1910(c)	47,265,000	0.35	1.25	6.50	30.00	—	
1910(c) P/L; Restrike	—	— 80.00					—

**KM# 502a 1/4 ANNA**  
Aluminum **Ruler:** Edward VII **Obv:** Head right **Obv. Leg.:** EDWARD VII KING & EMPEROR **Rev:** Date and denomination within circle, wreath surrounds

Date	Mintage	VG	F	VF	XF	Unc	
1908(c) Proof	—	Value: 450					—

**KM# 511 1/4 ANNA**  
Bronze **Ruler:** George V **Obv:** Type I **Obv. Leg.:** GEORGE V KING EMPEROR **Note:** Calcutta Mint issues have no mint mark. Mumbai (Bombay) Mint issues have a small dot below the date.

The pieces dated 1911, like the other coins with that date, show the "Pig" elephant.

Date	Mintage	F	VF	XF	Unc	BU	
1911(c)	55,918,000	0.75	2.00	5.00	20.00	—	
1911(c) Proof	—	Value: 175					—
1911(c) P/L; Restrike	—	— 80.00					—



**KM# 512 1/4 ANNA**  
4.8600 g., Bronze **Ruler:** George V **Obv:** Crowned bust left, type II **Obv. Leg.:** GEORGE V KING EMPEROR **Rev:** Date and denomination within circle, wreath surrounds

Date	Mintage	F	VF	XF	Unc	BU	
1912(c)	107,456,000	0.20	0.40	1.00	4.00	—	
1912(c) Proof	—	Value: 120					—
1912(c) P/L; Restrike	—	— 80.00					—
1913(c)	82,061,000	0.25	0.50	1.25	4.50	—	
1913(c) Proof	—	Value: 120					—
1913(c) P/L; Restrike	—	— 80.00					—
1914(c)	40,576,000	0.50	0.75	1.50	3.50	—	
1914(c) Proof	—	Value: 120					—
1914(c) P/L; Restrike	—	— 80.00					—
1916(c)	1,632,000	3.50	7.00	12.00	25.00	—	
1916(c) Proof	—	Value: 150					—
1917(c)	69,370,000	0.20	0.40	0.80	3.50	—	
1917(c) Proof	—	Value: 120					—
1917(c) P/L; Restrike	—	— 80.00					—
1918(c)	84,045,000	0.20	0.40	0.80	3.50	—	
1918(c) Proof	—	Value: 120					—
1918(c) P/L; Restrike	—	— 80.00					—
1919(c)	212,467,000	0.20	0.40	0.80	3.50	—	
1919(c) Proof	—	Value: 120					—
1919(c) P/L; Restrike	—	— 80.00					—
1920(c)	96,019,000	0.20	0.40	0.80	3.50	—	
1920(c) Proof	—	Value: 120					—
1920(c) P/L; Restrike	—	— 80.00					—
1921(c) Proof	—	Value: 120					—
1924(b)	16,322,000	0.20	0.40	0.80	3.50	—	
1924(b) Proof	—	Value: 120					—
1925(c)	14,598,000	0.20	0.40	0.80	3.50	—	
1925(b)	14,588,000	0.20	0.40	0.80	3.50	—	
1925(b) Proof	—	Value: 120					—
1926(c)	17,389,000	0.20	0.40	0.80	3.50	—	
1926(c) Proof	—	Value: 120					—
1926(b)	16,073,000	0.20	0.40	0.80	3.50	—	
1926(b) Proof	—	Value: 120					—
1926(b) P/L; Restrike	—	— 80.00					—
1927(c)	6,925,000	0.50	0.75	1.50	4.50	—	
1927(c) Proof	—	Value: 120					—
1927(b)	12,440,000	0.20	0.40	0.80	3.50	—	
1927(b) Proof	—	Value: 120					—
1927(b) P/L; Restrike	—	— 80.00					—
1928(c)	257,779,000	0.20	0.40	0.80	3.50	—	
1928(c) Proof	—	Value: 120					—
1928(b)	10,057,000	0.20	0.40	0.80	3.50	—	
1928(b) Proof	—	Value: 120					—
1928(b) P/L; Restrike	—	— 80.00					—
1929(c)	61,542,000	0.20	0.40	0.80	3.50	—	
1929(c) Proof	—	Value: 120					—
1929(c) P/L; Restrike	—	— 80.00					—
1930(c)	40,698,000	0.20	0.40	0.80	3.50	—	
1930(c) Proof	—	Value: 120					—
1930(b)	9,646,000	0.50	0.75	1.50	4.50	—	
1930(b) Proof	—	Value: 120					—
1930(b) P/L; Restrike	—	— 80.00					—
1931(c)	6,835,000	0.50	0.75	1.50	4.50	—	
1931(c) Proof	—	Value: 120					—
1931(c) P/L; Restrike	—	— 80.00					—
1933(c)	40,230,000	0.20	0.40	0.80	3.50	—	
1933(c) Proof	—	Value: 120					—
1933(c) P/L; Restrike	—	— 80.00					—
1934(c)	80,506,000	0.20	0.40	0.80	3.50	—	
1934(c) Proof	—	Value: 120					—
1934(c) P/L; Restrike	—	— 80.00					—
1935(c)	92,595,000	0.20	0.40	0.80	3.50	—	
1935(c) Proof	—	Value: 120					—
1935(c) P/L; Restrike	—	— 80.00					—
1936(c)	227,501,000	0.20	0.40	0.80	3.50	—	
1936(b)	61,926,000	0.20	0.40	0.80	3.50	—	

Date	Mintage	F	VF	XF	Unc	BU	
1936(b) Proof	—	Value: 120					—
1936(b) P/L; Restrike	—	— 80.00					—



**KM# 530 1/4 ANNA**  
4.8600 g., Bronze **Ruler:** George VI **Obv:** First head; high relief **Obv. Leg.:** GEORGE VI KING EMPEROR **Rev:** Date and denomination within circle, wreath surrounds

Date	Mintage	F	VF	XF	Unc	BU	
1938(c)	33,792,000	0.25	0.40	0.75	2.00	—	
1938(c) Proof	—	Value: 120					—
1938(b)	16,796,000	0.50	0.75	1.50	4.50	—	
1938(b) P/L; Restrike	—	— 100					—
1939(c)	78,279,000	0.30	0.50	1.00	2.50	—	
1939(c) Proof	—	Value: 120					—
1939(b)	60,171,000	0.30	0.50	1.00	3.50	—	
1939(b) Proof	—	Value: 120					—
1939(b) P/L; Restrike	—	— 100					—
1940(b)	116,721,000	0.35	0.75	1.50	3.50	—	



**KM# 531 1/4 ANNA**  
4.6000 g., Bronze, 25.33 mm. **Ruler:** George VI **Obv:** Second head; low relief **Obv. Leg.:** GEORGE VI KING EMPEROR **Rev:** Denomination and date within wreath

Date	Mintage	F	VF	XF	Unc	BU	
1940(c)	140,410,000	0.30	0.50	1.00	3.50	—	
1940(c) Proof	—	Value: 120					—
1940(b)	—	0.30	0.50	1.00	3.50	—	
<b>Note:</b> Mintage included in KM#530							
1940(b) P/L; Restrike	—	— 100					—
1941(c)	121,107,000	0.30	0.50	1.00	3.50	—	
1941(c) P/L; Restrike	—	— 100					—
1941(b)	1,446,000	0.40	0.90	2.00	6.00	—	
1942(c)	34,298,000	0.30	0.50	1.00	3.50	—	
1942(b)	8,768,000	0.30	0.50	1.00	3.50	—	
1942(b) P/L; Restrike	—	— 100					—

Date	Mintage	F	VF	XF	Unc	BU
1943(c)	437,760,000	0.10	0.25	0.50	2.00	—
1943(c) Proof	—	Value: 120				
1944(c)	514,800,000	0.10	0.25	0.50	2.00	—
1944(c) Proof	—	Value: 120				
1945(c)	215,732,000	0.10	0.25	0.50	2.00	—
1945(c) Proof	—	Value: 120				



**KM# 534b.1 1/2 ANNA**

2.9200 g., Nickel-Brass **Ruler:** George VI **Obv.:** Crowned head left, second head **Obv. Leg.:** GEORGE VI KING EMPEROR **Rev.:** Denomination and date within decorative outline **Rev. Leg.:** INDIA (without dots) **Note:** Bombay Mint issues dated 1942-1945 are without a dot before and after India.

Date	Mintage	F	VF	XF	Unc	BU
1942(b)	7,945,000	0.30	0.50	1.00	3.50	—
1942(b) P/L; Restrike	—	Value: 120				
1943(b) P/L; Restrike	—	Value: 120				
1944(b) P/L; Restrike	—	Value: 120				
1945(b) P/L; Restrike	—	Value: 100				



**KM# 535.1 1/2 ANNA**

2.8700 g., Copper-Nickel **Ruler:** George VI **Obv.:** Crowned head left **Rev.:** Denomination and date within decorative outline

Date	Mintage	F	VF	XF	Unc	BU
1946(b)	48,744,000	0.10	0.25	0.50	2.00	—
1946(b) Proof	—	Value: 120				
1946(b) P/L; Restrike	—	Value: 100				
1947(b) P/L; Restrike	—	Value: 150				



**KM# 535.2 1/2 ANNA**

2.9000 g., Copper-Nickel **Ruler:** George VI **Obv.:** Crowned head left **Rev.:** Denomination and date within decorative outline

Date	Mintage	F	VF	XF	Unc	BU
1946(c)	75,159,000	0.15	0.30	0.50	2.50	—
1947(c)	126,392,000	0.10	0.20	0.45	1.25	—
1947(c) Proof	—	Value: 120				
1947(c) P/L; Restrike	—	Value: 100				



**KM# 504 ANNA**

Copper-Nickel **Ruler:** Edward VII **Obv.:** Crowned bust right **Obv. Leg.:** EDWARD VII KING & EMPEROR **Rev.:** Denomination and date within decorative outline **Note:** Struck only at the Mumbai (Bombay) Mint. Small incuse "B" mint mark in the space below the cross pattee of the crown on the obverse.

Date	Mintage	F	VF	XF	Unc	BU
1906B	200,000	20.00	50.00	125	300	—
1907B	37,256,000	0.50	1.25	2.00	5.00	—
1907B Proof	—	Value: 60.00				
1908B	22,536,000	0.50	1.25	2.00	5.00	—
1908B Proof	—	Value: 60.00				
1909B	24,800,000	0.50	1.25	2.00	5.00	—
1909B Proof	—	Value: 60.00				
1910B	40,200,000	0.50	1.25	2.00	5.00	—
1910B Proof	—	Value: 60.00				



**KM# 513 ANNA**

3.8100 g., Copper-Nickel **Ruler:** George VI **Obv.:** Crowned bust left **Obv. Leg.:** GEORGE VI KING EMPEROR **Rev.:** Denomination and date within decorative outline **Note:** Until 1920, all were struck at the Mumbai (Bombay) Mint without mint mark. From 1923 on, the

Mumbai (Bombay) Mint issues have a small, raised bead or dot below the date. Calcutta Mint issues have no mint mark.

Date	Mintage	F	VF	XF	Unc	BU
1912(b)	39,400,000	0.40	1.00	2.50	6.00	—
1912 Proof	—	Value: 150				
1913(b)	39,776,000	0.40	1.00	2.50	6.00	—
1913 Proof	—	Value: 150				
1914(b)	48,000,000	0.25	0.50	1.75	4.00	—
1914 Proof	—	Value: 150				
1915(b)	7,670,000	0.40	1.00	2.50	6.00	—
1915 Proof	—	Value: 150				
1916(b)	39,087,000	0.25	0.50	1.75	4.00	—
1917(b)	58,067,000	0.25	0.50	1.75	4.00	—
1917 Proof	—	Value: 150				
1918(b)	80,692,000	0.25	0.50	1.75	4.00	—
1918(b) Proof	—	Value: 150				
1919(b)	122,795,000	0.25	0.50	1.75	4.00	—
1919(b) Proof	—	Value: 150				
1919(c) Proof	—	Value: 150				
1920(b)	9,264,000	0.25	0.50	1.75	4.50	—
1920(b) Proof	—	Value: 150				
1923(b)	7,125,000	0.25	0.50	1.75	4.50	—
1923(b) Proof	—	Value: 150				
1924(c)	16,640,000	0.25	0.50	1.75	4.00	—
1924(c) Proof	—	Value: 150				
1924(b)	17,285,000	0.25	0.50	2.00	5.00	—
1924(b) Proof	—	Value: 150				
1924(b) P/L; Restrike	—	Value: 80.00				
1925(c)	22,388,000	0.25	0.50	2.00	5.00	—
1925(c) Proof	—	Value: 150				
1925(b)	11,763,000	0.25	0.50	2.00	5.00	—
1925(b) Proof	—	Value: 150				
1925(b) P/L; Restrike	—	Value: 80.00				
1926(c)	13,440,000	0.25	0.50	2.00	5.00	—
1926(c) Proof	—	Value: 150				
1926(b)	8,088,000	0.25	0.50	2.00	5.00	—
1926(b) Proof	—	Value: 150				
1926(b) P/L; Restrike	—	Value: 80.00				
1927(c)	6,296,000	0.40	1.00	2.50	6.00	—
1927(c) Proof	—	Value: 150				
1927(b)	12,953,000	0.25	0.50	2.00	5.00	—
1927(b) Proof	—	Value: 150				
1927(b) P/L; Restrike	—	Value: 80.00				
1928(c)	29,568,000	1.00	1.75	3.50	8.50	—
1928(c) Proof	—	Value: 150				
1928(b)	4,832,000	0.25	0.50	2.00	5.00	—
1928(b) Proof	—	Value: 150				
1928(b) P/L; Restrike	—	Value: 80.00				
1929(c)	42,200,000	0.25	0.50	2.00	5.00	—
1929(c) Proof	—	Value: 150				
1929(c) P/L; Restrike	—	Value: 80.00				
1930(c)	22,816,000	0.25	0.50	2.00	5.00	—
1930(c) Proof	—	Value: 150				
1930(c) P/L; Restrike	—	Value: 80.00				
1933(c)	17,432,000	0.25	0.50	2.00	5.00	—
1933(c) Proof	—	Value: 150				
1933(c) P/L; Restrike	—	Value: 80.00				
1934(c)	34,216,000	0.25	0.40	1.50	4.00	—
1934(c) Proof	—	Value: 150				
1934(c) P/L; Restrike	—	Value: 80.00				
1935(c)	12,952,000	0.25	0.40	1.50	4.00	—
1935(c) Proof	—	Value: 150				
1935(b)	41,112,000	0.25	0.40	1.50	4.00	—
1935(b) Proof	—	Value: 150				
1935(b) P/L; Restrike	—	Value: 80.00				
1936(c)	21,592,000	0.25	0.40	1.50	4.00	—
1936(b)	107,136,000	0.20	0.35	1.25	3.00	—
1936(b) Proof	—	Value: 150				

**KM# 536 ANNA**

3.7000 g., Copper-Nickel **Ruler:** George VI **Obv.:** First head, high relief **Obv. Leg.:** GEORGE VI KING EMPEROR **Rev.:** Denomination and date within decorative outline **Note:** Calcutta Mint issues have no mint mark. Bombay Mint issues have a small dot below the date.

Date	Mintage	VG	F	VF	XF	Unc
1938(c)	7,128,000	—	0.30	0.75	1.50	5.00
1938(c) Proof	—	Value: 120				
1938(b)	3,126,000	—	0.40	1.00	2.00	5.00
1938(b) P/L; Restrike	—	Value: 80.00				
1939(c)	18,192,000	—	0.30	0.75	1.50	3.00
1939(b)	36,157,000	—	0.30	0.75	1.50	3.00
1939(b) P/L; Restrike	—	Value: 80.00				
1940(c)	60,945,000	—	0.30	0.75	1.50	3.00
1940(c) P/L; Restrike	—	Value: 80.00				
1940(b)	—	—	1.00	2.00	4.00	10.00



**KM# 537 ANNA**

Copper-Nickel **Ruler:** George VI **Obv.:** Second head, low relief, large crown **Obv. Leg.:** GEORGE VI KING EMPEROR **Rev.:** Large denomination and date within decorative outline

Date	Mintage	VG	F	VF	XF	Unc
1940(c)	76,392,000	—	0.10	0.25	0.50	2.00
1940(c) P/L; Restrike	—	Value: 100				
1940(b)	144,712,000	—	0.10	0.25	0.50	2.00
1940(b) P/L; Restrike	—	Value: 80.00				
1941(c)	62,480,000	—	0.10	0.25	0.50	2.00
1941(b)	40,170,000	—	0.15	0.40	1.00	1.50
1941(b) P/L; Restrike	—	Value: 100				

**KM# 537a ANNA**

3.8900 g., Nickel-Brass, 20.50 mm. **Ruler:** George VI **Obv.:** Second head, low relief, large crown **Obv. Leg.:** GEORGE VI KING EMPEROR **Rev.:** Large denomination and date within decorative outline

Date	Mintage	VG	F	VF	XF	Unc
1942(c)	194,056,000	—	0.10	0.25	0.50	2.00
1942(c) Proof	—	Value: 120				
1942(b)	103,240,000	—	0.15	0.40	1.00	2.50
1942(b) P/L; Restrike	—	Value: 80.00				
1943(c)	352,256,000	—	0.10	0.25	0.50	2.00
1943(c) Proof	—	Value: 120				
1943(b)	134,500,000	—	0.10	0.25	0.50	2.00
1943(b) P/L; Restrike	—	Value: 80.00				
1944(c)	457,608,000	—	0.10	0.25	0.50	2.00
1944(c) Proof	—	Value: 120				
1944(b)	175,208,000	—	0.10	0.25	0.50	2.00
1944(b) P/L; Restrike	—	Value: 80.00				
1945(c)	278,360,000	—	0.10	0.25	0.50	2.00
1945(b)	61,228,000	—	0.20	0.40	0.80	3.50



**KM# 539 ANNA**

Nickel-Brass, 21 mm. **Ruler:** George VI **Obv.:** Second head, low relief, small crown **Obv. Leg.:** GEORGE VI KING EMPEROR **Rev.:** Denomination and date within decorative outline

Date	Mintage	VG	F	VF	XF	Unc
1945(c)	278,360,000	—	0.10	0.25	0.75	2.00
1945(c) Proof	—	Value: 120				
1945(b)	61,228,000	—	0.10	0.25	0.75	2.00
1945(b) P/L; Restrike	—	Value: 100				



**KM# 538 ANNA**

3.8700 g., Copper-Nickel **Ruler:** George VI **Obv.:** Second head, low relief, small crown **Obv. Leg.:** GEORGE VI KING EMPEROR **Rev.:** Denomination and date within decorative outline

Date	Mintage	F	VF	XF	Unc	BU
1946(c)	100,820,000	0.10	0.15	0.35	1.50	—
1946(b)	82,052,000	0.10	0.15	0.35	1.50	—
1946(b) Proof	—	Value: 120				
1946(b) P/L; Restrike	—	Value: 100				
1947(c)	148,656,000	0.10	0.25	0.35	1.50	—
1947(c) Proof	—	Value: 120				
1947(b)	50,096,000	0.10	0.25	0.50	2.00	—
1947(b) Proof	—	Value: 120				



**KM# 488 2 ANNAS**

1.4600 g., 0.9170 Silver 0.0430 oz. ASW **Ruler:** Victoria **Obv.:** Crowned bust left **Obv. Leg.:** VICTORIA EMPRESS **Rev.:** Value and date within wreath

Date	Mintage	F	VF	XF	Unc	BU
1901C Incuse	8,944,000	1.25	2.50	5.00	10.00	—
<b>Note:</b> Type B Bust, Type II Reverse						
1901C Proof	Inc. above	Value: 35.00				
1901B Incuse	—	2.50	5.00	10.00	20	



Date	Mintage	F	VF	XF	Unc	BU
1901B P/L; Restrike	—	—	—	—	30.00	—
1901B Raised	—	2.50	5.00	10.00	20.00	—
<b>Note:</b> Type B Bust, Type I Reverse						
1901B Raised	Inc. above	1.25	2.50	5.00	10.00	—
<b>Note:</b> Type B Bust, Type II Reverse						



**KM# 505 2 ANNAS**

1.4600 g., 0.9170 Silver 0.0430 oz. ASW **Ruler:** Edward VII **Obv. Leg.:** Head right **Obv. Leg.:** EDWARD VII KING AND EMPEROR **Rev:** Crown above denomination, sprays flank **Note:** Mule.

Date	Mintage	F	VF	XF	Unc	BU
1903(c)	4,434,000	1.75	3.50	7.00	14.00	—
1903(c) Proof	—	Value: 200	—	—	—	—
1903(c) P/L; Restrike	—	—	—	—	100	—
1904(c)	14,632,000	1.50	3.00	6.00	12.00	—
1904(c) Proof	—	Value: 200	—	—	—	—
1904(c) P/L; Restrike	—	—	—	—	100	—
1905(c)	19,303,000	1.50	3.00	6.00	12.00	—
1905(c) P/L; Restrike	—	—	—	—	100	—
1906(c)	13,031,000	1.50	3.00	6.00	12.00	—
1906(c) P/L; Restrike	—	—	—	—	100	—
1907(c)	22,145,000	1.50	3.00	6.00	12.00	—
1907(c) Proof	—	Value: 200	—	—	—	—
1908(c)	21,600,000	1.50	3.00	6.00	12.00	—
1908(c) Proof	—	Value: 200	—	—	—	—
1908(c) P/L; Restrike	—	—	—	—	100	—
1909(c)	6,769,000	1.75	3.50	7.00	14.00	—
1909(c) Proof	—	Value: 200	—	—	—	—
1909(c) P/L; Restrike	—	—	—	—	100	—
1910(c)	1,604,000	1.75	3.50	7.00	14.00	—
1910(c) Proof	—	Value: 200	—	—	—	—
1910(c) P/L; Restrike	—	—	—	—	100	—

**KM# 505a 2 ANNAS**

Gold **Ruler:** Edward VII **Obv. Leg.:** Head right **Obv. Leg.:** EDWARD VII KING AND EMPEROR **Rev:** Crown above denomination, sprays flank **Note:** All dates of this type are prooflike restrikes.

Date	Mintage	F	VF	XF	Unc	BU
1904(c)	—	—	—	—	900	—
1906(c)	—	—	—	—	900	—
1910(c)	—	—	—	—	900	—



**KM# 514 2 ANNAS**

1.4600 g., 0.9170 Silver 0.0430 oz. ASW **Ruler:** George V **Obv. Leg.:** Crowned bust left, type I **Obv. Leg.:** GEORGE V KING EMPEROR **Rev:** Denomination within wreath

Date	Mintage	F	VF	XF	Unc	BU
1911(c)	16,760,000	1.50	3.00	6.00	12.00	—
1911(c) Proof	—	Value: 200	—	—	—	—
1911(c) P/L; Restrike	—	—	—	—	150	—



**KM# 515 2 ANNAS**

1.4600 g., 0.9170 Silver 0.0430 oz. ASW **Ruler:** George V **Obv. Leg.:** Crowned bust left, type II **Obv. Leg.:** GEORGE V KING EMPEROR **Rev:** Denomination within wreath

Date	Mintage	F	VF	XF	Unc	BU
1912(c)	7,724,000	1.25	2.50	5.00	10.00	—
1912(c) Proof	—	Value: 150	—	—	—	—
1912(b)	2,462,000	1.50	3.00	6.00	12.00	—
1912(b) Proof	—	Value: 150	—	—	—	—
1912(b) P/L; Restrike	—	—	—	—	100	—
1913(c)	13,959,000	1.25	2.50	5.00	10.00	—
1913(c) Proof	—	Value: 150	—	—	—	—
1913(b)	5,461,000	1.25	2.50	5.00	10.00	—
1913(b) Proof	—	Value: 150	—	—	—	—
1913(b) P/L; Restrike	—	—	—	—	100	—
1914(c)	13,622,000	1.25	2.50	5.00	10.00	—
1914(c) Proof	—	Value: 150	—	—	—	—
1914(b)	8,579,000	1.25	2.50	5.00	10.00	—
1914(b) P/L; Restrike	—	—	—	—	100	—
1915(c)	5,892,000	1.25	2.50	5.00	10.00	—
1915(c) Proof	—	Value: 150	—	—	—	—
1915(b)	5,943,000	1.25	2.50	5.00	10.00	—
1915(b) P/L; Restrike	—	—	—	—	100	—
1916(c)	197,878,000	1.25	2.00	4.00	8.00	—
1916(c) Proof	—	Value: 150	—	—	—	—
1916(c) P/L; Restrike	—	—	—	—	100	—
1917(c)	25,560,000	1.25	2.00	4.00	8.00	—
1917(c) Proof	—	Value: 150	—	—	—	—
1917(c) P/L; Restrike	—	—	—	—	100	—



**KM# 516 2 ANNAS**

5.6200 g., Copper-Nickel **Ruler:** George V **Obv. Leg.:** Crowned bust left within circle **Obv. Leg.:** GEORGE V KING EMPEROR **Rev:** Large denomination within square **Note:** Calcutta Mint issues have no mint mark. Bombay Mint issues have a small raised dot on the reverse at the bottom near the rim.

Date	Mintage	F	VF	XF	Unc	BU
1918(c)	53,412,000	1.25	1.75	4.00	10.00	—
1918(c) Proof	—	Value: 250	—	—	—	—
1918(b)	9,191,000	1.25	1.75	4.00	10.00	—
1918(b) Proof	—	Value: 250	—	—	—	—
1918(b) P/L; Restrike	—	—	—	—	150	—
1919(c)	89,040,000	1.25	1.75	4.00	10.00	—
1919(c) Proof	—	Value: 250	—	—	—	—
1919(c) P/L; Restrike	—	—	—	—	150	—
1920(b) Proof	—	Value: 350	—	—	—	—
1920(c)	13,520,000	1.25	1.75	4.00	10.00	—
1920(c) Proof	—	Value: 250	—	—	—	—
1921(c) P/L; Restrike	—	1.25	1.75	4.00	10.00	—
1923(c)	7,656,000	1.25	1.75	4.00	10.00	—
1923(c) Proof	—	Value: 250	—	—	—	—
1923(b)	6,431,000	1.25	1.75	4.00	10.00	—
1923(b) Proof	—	Value: 250	—	—	—	—
1923(b) P/L; Restrike	—	—	—	—	150	—
1924(c)	8,384,000	1.25	1.75	4.00	10.00	—
1924(c) Proof	—	Value: 250	—	—	—	—
1924(b)	4,818,000	1.50	3.00	6.00	12.00	—
1924(b) Proof	—	Value: 250	—	—	—	—
1924(b) P/L; Restrike	—	—	—	—	150	—
1925(c)	10,848,000	1.25	1.75	4.00	10.00	—
1925(c) Proof	—	Value: 250	—	—	—	—
1925(b)	8,348,000	1.25	1.75	4.00	10.00	—
1925(b) Proof	—	Value: 250	—	—	—	—
1925(b) P/L; Restrike	—	—	—	—	150	—
1926(c)	8,352,000	1.25	1.75	4.00	10.00	—
1926(c) Proof	—	Value: 250	—	—	—	—
1926(b)	2,927,000	1.75	3.50	7.00	14.00	—
1926(b) Proof	—	Value: 250	—	—	—	—
1926(b) P/L; Restrike	—	—	—	—	150	—
1927(c) Proof	—	Value: 250	—	—	—	—
1927(c)	6,424,000	1.25	1,375	4.00	10.00	—
1927(b)	4,835,000	1.50	3.00	6.00	12.00	—
1927(b) Proof	—	Value: 250	—	—	—	—
1927(b) P/L; Restrike	—	—	—	—	150	—
1928(c)	7,352,000	1.25	1.75	4.00	10.00	—
1928(c) Proof	—	Value: 250	—	—	—	—
1928(b)	4,876,000	1.50	3.00	6.00	12.00	—
1928(b) Proof	—	Value: 250	—	—	—	—
1928(b) P/L; Restrike	—	—	—	—	150	—
1929(c)	13,408,000	1.25	1.75	4.00	10.00	—
1929(c) Proof	—	Value: 250	—	—	—	—
1929(c) P/L; Restrike	—	—	—	—	150	—
1930(c)	8,888,000	1.25	1.75	4.00	10.00	—
1930(c) Proof	—	Value: 250	—	—	—	—
1930(c) P/L; Restrike	—	—	—	—	150	—
1930(b)	—	1.25	1.75	4.00	10.00	—
1933(c)	4,300,000	1.50	3.00	6.00	12.00	—
1933(c) Proof	—	Value: 250	—	—	—	—
1933(c) P/L; Restrike	—	—	—	—	150	—
1934(c)	7,016,000	1.25	1.75	4.00	10.00	—
1934(c) Proof	—	Value: 250	—	—	—	—
1934(c) P/L; Restrike	—	—	—	—	150	—
1935(c)	12,344,000	1.25	1.75	4.00	10.00	—
1935(b)	21,017,000	1.00	1.50	3.00	8.00	—
1935(b) Proof	—	Value: 250	—	—	—	—
1935(b) P/L; Restrike	—	—	—	—	150	—
1936(b)	36,295,000	1.00	1.50	3.00	8.00	—
1936(b) Proof	—	Value: 250	—	—	—	—



**KM# 540 2 ANNAS**

Copper-Nickel, 25 mm. **Ruler:** George VI **Obv. Leg.:** First head, high relief **Obv. Leg.:** GEORGE VI KING EMPEROR **Rev:** Denomination and date within decorative outlines **Note:** Calcutta Mint issues have no mint mark. Mumbai (Bombay) Mint issues have a small dot before and after the date.

Date	Mintage	F	VF	XF	Unc	BU
1939(c)	4,148,000	1.25	3.00	6.00	15.00	—
1939(b)	3,392,000	2.00	5.00	10.00	25.00	—



**KM# 541 2 ANNAS**

5.8400 g., Copper-Nickel, 25 mm. **Ruler:** George VI **Obv. Leg.:** Second head, low relief, large crown **Obv. Leg.:** GEORGE VI KING EMPEROR **Rev:** Denomination and date within decorative outlines

Date	Mintage	F	VF	XF	Unc	BU
1939(c)	Inc. above	1.25	2.00	2.50	4.00	—
1939(c) Proof	—	Value: 185	—	—	—	—
1939(b)	Inc. above	0.20	0.30	0.50	1.50	—
1939(b) Proof	—	Value: 185	—	—	—	—
1939(b) P/L; Restrike	—	—	—	—	125	—
1940(c)	37,636,000	0.20	0.30	0.50	2.00	—
1940(c) Proof	—	Value: 185	—	—	—	—
1940(b)	50,599,000	0.20	0.30	0.50	2.00	—
1940(b) P/L; Restrike	—	—	—	—	125	—
1941(c)	63,456,000	0.20	0.30	0.50	1.50	—
1941(b)	10,760,000	1.25	2.00	2.50	4.00	—
1941(b) Proof	—	Value: 185	—	—	—	—
1941(b) P/L; Restrike	—	—	—	—	125	—

**KM# 541a 2 ANNAS**

5.7400 g., Nickel-Brass, 25 mm. **Ruler:** George VI **Obv. Leg.:** Second head, low relief, large crown **Obv. Leg.:** GEORGE VI KING EMPEROR **Rev:** Denomination and date within decorative outlines

Date	Mintage	F	VF
------	---------	---	----



**KM# 519 4 ANNAS**

6.5000 g., Copper-Nickel **Ruler:** George V **Obv.:** Crowned bust left within circle **Obv. Leg.:** GEORGE V KING EMPEROR • INDIA • **Rev.:** Denomination within square **Note:** Calcutta Mint issues have no mint mark. Bombay Mint issues have a small raised dot on the reverse at the bottom near the rim.

Date	Mintage	F	VF	XF	Unc	BU
1919(c)	18,632,000	2.50	5.00	10.00	20.00	—
1919(c) Proof	—	Value: 550				—
1919(b)	7,672,000	3.25	6.50	12.50	25.00	—
1919 P/L; Restrike	—	—	—	—	125	—
1920(c)	18,191,000	2.50	5.00	10.00	20.00	—
1920(c) Proof	—	Value: 550				—
1920(b)	1,666,000	3.25	6.50	12.50	25.00	—
1920(b) Proof	—	Value: 550				—
1920(b) P/L; Restrike	—	—	—	—	125	—
1921(c) Proof	—	Value: 550				—
1921(c) P/L; Restrike	—	—	—	—	125	—
1921(b)	1,219,000	3.75	7.50	15.00	30.00	—
1921(b) Proof	—	Value: 550				—



**KM# 520 8 ANNAS**

Copper-Nickel **Ruler:** George V **Obv.:** Crowned bust left **Obv. Leg.:** GEORGE V KING EMPEROR **Rev.:** Denomination and date within scallop, square surrounds **Note:** Calcutta Mint issues have no mint mark. Mumbai (Bombay) Mint issues have a small raised dot on the reverse at the bottom near the rim.

Date	Mintage	F	VF	XF	Unc	BU
1919(c)	2,980,000	3.75	7.50	15.00	30.00	—
1919(c) Proof	—	Value: 550				—
1919(b)	1,400,000	4.00	8.50	17.50	35.00	—
1919(b) P/L; Restrike	—	—	—	—	150	—
1920(c) Proof	—	Value: 550				—
1920(c) P/L; Restrike	—	—	—	—	350	—
1920(b)	1,000,000	12.50	25.00	50.00	100	—
1920(b) Proof	—	Value: 550				—
1920(b) P/L; Restrike	—	—	—	—	150	—



**KM# 490 1/4 RUPEE**

2.9200 g., 0.9170 Silver 0.0861 oz. ASW **Ruler:** Victoria **Obv.:** Crowned bust left **Obv. Leg.:** VICTORIA EMPRESS **Rev.:** Value and date within wreath **Note:** Mule.

Date	Mintage	F	VF	XF	Unc	BU
1901C Incuse	4,476,000	2.00	3.00	6.00	15.00	—
<b>Note:</b> Type C Bust, Type II Reverse						
1901C Proof	—	Value: 600				—
1901C P/L; Restrike	—	—	—	—	175	—



**KM# 506 1/4 RUPEE**

2.9200 g., 0.9170 Silver 0.0861 oz. ASW **Ruler:** Edward VII **Obv.:** Head right **Obv. Leg.:** EDWARD VII KING AND EMPEROR **Rev.:** Crown above denomination, sprays flank

Date	Mintage	F	VF	XF	Unc	BU
1903(c)	7,060,000	1.75	3.50	8.00	20.00	—
1903(c) Proof	—	Value: 400				—
1903(c) P/L; Restrike	—	—	—	—	150	—
1904(c)	10,026,000	1.75	3.50	8.00	20.00	—
1904(c) Proof	—	Value: 400				—
1904(c) P/L; Restrike	—	—	—	—	150	—
1905(c)	6,300,000	1.75	3.50	8.00	20.00	—
1905(c) Proof	—	Value: 400				—
1905(c) P/L; Restrike	—	—	—	—	150	—
1906(c)	10,672,000	1.75	3.50	8.00	20.00	—
1906(c) P/L; Restrike	—	—	—	—	150	—
1907(c)	11,464,000	1.75	3.50	8.00	20.00	—

Date	Mintage	F	VF	XF	Unc	BU
1907(c) Proof	—	Value: 400				—
1907(c) P/L; Restrike	—	—	—	—	150	—
1908(c)	7,084,000	1.75	3.50	8.00	20.00	—
1908(c) Proof	—	Value: 400				—
1908(c) P/L; Restrike	—	—	—	—	150	—
1909(c) Proof	—	Value: 500				—
1909(c) P/L; Restrike	—	—	—	—	150	—
1910(c)	8,024,000	1.75	3.50	8.00	20.00	—
1910(c) Proof	—	Value: 400				—
1910(c) P/L; Restrike	—	—	—	—	150	—

**KM# 506a 1/4 RUPEE**

Gold **Ruler:** Edward VII **Obv.:** Head right **Rev.:** Crown above denomination, sprays flank

Date	Mintage	F	VF	XF	Unc	BU
1910(c)	—	—	—	—	1,000	—
<b>Note:</b> Prooflike; Restrike						

**KM# 517 1/4 RUPEE**

2.9200 g., 0.9170 Silver 0.0861 oz. ASW **Ruler:** George V **Obv.:** Crowned bust left **Obv. Leg.:** GEORGE V KING EMPEROR

Date	Mintage	F	VF	XF	Unc	BU
1911(c)	2,245,000	2.00	4.00	8.00	8.00	—
1911(c) Proof	—	Value: 350				—
1911(c) P/L; Restrike	—	—	—	—	300	—



**KM# 518 1/4 RUPEE**

2.9200 g., 0.9170 Silver 0.0861 oz. ASW **Ruler:** George V **Obv.:** Crowned bust left, type II **Obv. Leg.:** GEORGE V KING EMPEROR **Rev.:** Denomination and date within circle, wreath surrounds

Date	Mintage	F	VF	XF	Unc	BU
1912(c)	9,587,000	2.00	3.00	5.00	12.00	—
1912(c) Proof	—	Value: 250				—
1912(b)	2,200,000	2.00	3.00	5.00	12.00	—
1912(b) Proof	—	Value: 250				—
1912(b) P/L; Restrike	—	—	—	—	120	—
1913(c)	12,686,000	2.00	3.00	5.00	12.00	—
1913(c) Proof	—	Value: 250				—
1913(b)	2,276,000	2.00	3.00	5.00	12.00	—
1913(b) Proof	—	Value: 250				—
1913(b) P/L; Restrike	—	—	—	—	120	—
1914(c)	1,423,000	2.00	3.00	5.00	12.00	—
1914(c) Proof	—	Value: 250				—
1914(b)	7,949,000	2.00	3.00	5.00	10.00	—
1914(b) P/L; Restrike	—	—	—	—	120	—
1915(c)	851,000	2.25	4.00	10.00	35.00	—
1915(c) Proof	—	Value: 250				—
1915(b)	2,096,000	2.00	3.00	5.00	12.00	—
1915(b) P/L; Restrike	—	—	—	—	—	—
1915(b) P/L; Restrike	—	—	—	—	120	—
1916(c)	13,178,000	2.00	3.00	5.00	12.00	—
1916(c) Proof	—	Value: 250				—
1916(c) P/L; Restrike	—	—	—	—	120	—
1917(c)	21,072,000	2.00	3.00	5.00	12.00	—
1917(c) Proof	—	Value: 250				—
1917(c) P/L; Restrike	—	—	—	—	120	—
1918(c)	50,575,000	2.00	3.00	5.00	12.00	—
1918(c) Proof	—	Value: 250				—
1919(b)	—	3.50	7.50	15.00	30.00	—
1919(c)	26,135,000	2.00	3.00	5.00	12.00	—
1919(c) Proof	—	Value: 250				—
1920(b)	—	3.25	6.50	12.50	25.00	—
1925(b)	4,007,000	2.00	3.00	5.00	12.00	—
1925(b) Proof	—	Value: 250				—
1925(b) P/L; Restrike	—	—	—	—	120	—
1926(c)	8,169,000	2.00	3.00	5.00	12.00	—
1926(c) Proof	—	Value: 250				—
1926(c) P/L; Restrike	—	—	—	—	120	—
1928(b)	4,023,000	2.00	3.00	5.00	12.00	—
1928(b) Proof	—	Value: 250				—
1929(c)	4,013,000	2.00	3.00	5.00	12.00	—
1929(c) Proof	—	Value: 250				—
1929(c) P/L; Restrike	—	—	—	—	120	—
1930(c)	3,222,000	2.00	3.00	5.00	12.00	—
1930(c) Proof	—	Value: 250				—
1930(c) P/L; Restrike	—	—	—	—	120	—
1934(c)	3,946,000	2.00	3.00	5.00	10.00	—
1936(c)	25,744,000	1.50	2.50	4.00	8.00	—
1936(b)	9,864,000	1.50	2.50	4.00	8.00	—
1936(b) P/L; Restrike	—	—	—	—	120	—



**KM# 544 1/4 RUPEE**

2.9200 g., 0.9170 Silver 0.0861 oz. ASW **Ruler:** George VI **Obv.:** Crowned head left **Obv. Leg.:** GEORGE VI KING EMPEROR **Rev.:** Denomination and date within circle, wreath surrounds

Date	Mintage	F	VF	XF	Unc	BU
1938(c) Proof	—	Value: 250				—
1938(c) P/L; Restrike	—	—	—	—	125	—

Date	Mintage	F	VF	XF	Unc	BU
1939(c)	3,072,000	2.00	3.50	6.00	12.00	—
1939(c) Proof	—	Value: 250				—
1939(b)	6,770,000	2.00	3.50	5.00	10.00	—
1939(b) P/L; Restrike	—	—	—	—	125	—



**KM# 544a 1/4 RUPEE**

2.9200 g., 0.5000 Silver 0.0469 oz. ASW **Ruler:** George VI **Obv.:** Crowned head left **Obv. Leg.:** GEORGE VI KING EMPEROR **Rev.:** Denomination and date within circle, wreath surrounds

Date	Mintage	F	VF	XF	Unc	BU
1940(b)	24,635,000	2.00	3.50	5.00	10.00	—



**KM# 545 1/4 RUPEE**

2.9200 g., 0.5000 Silver 0.0469 oz. ASW **Ruler:** George VI **Obv.:** Large second head, small rim decoration **Obv. Leg.:** GEORGE VI KING EMPEROR **Rev.:** Denomination and date within circle, wreath surrounds **Edge:** Reeded

Date	Mintage	VG	F	VF	XF	Unc
1940(c)	68,675,000	—	BV	1.50	2.50	6.00
1940(c) Proof	—	Value: 250				—
1940(b)	28,947,000	—	BV	1.50	2.50	6.00



**KM# 546 1/4 RUPEE**

2.9200 g., 0.5000 Silver 0.0469 oz. ASW **Ruler:** George VI **Obv.:** Small second head, large rim decoration **Obv. Leg.:** GEORGE VI KING EMPEROR **Rev.:** Denomination and date within circle, wreath surrounds **Edge:** Reeded

Date	Mintage	F	VF	XF	Unc	BU
1942(c)	88,096,000	BV	1.50	2.25	4.50	—
1943(c)	90,994,000	BV	1.50	2.25	4.50	—



**KM# 547 1/4 RUPEE**

2.9200 g., 0.5000 Silver 0.0469 oz. ASW **Ruler:** George VI **Obv.:** Small second head, large rim decoration **Obv. Leg.:** GEORGE VI KING EMPEROR **Rev.:** Denomination and date within circle, wreath surrounds **Edge:** Security

Date	Mintage	F	VF	XF	Unc	BU
1943B	95,200,000	BV	1.50	2.25	4.50	—
1943B Proof	—	Value: 250				—
1943B Reverse B	Inc. above	BV	1.50	2.25	4.50	—
1943L	23,700,000	BV	1.50	2.25	4.50	—
1944B	170,504,000	BV	1.50	2.25	4.50	—
1944B Reverse B	Inc. above	BV	1.50	2.25	4	



**KM# 507 1/2 RUPEE**

5.8300 g., 0.9170 Silver 0.1719 oz. ASW **Ruler:** Edward VII **Obv:** Head right **Obv. Leg.:** EDWARD VII KING AND EMPEROR **Rev:** Crown above denomination, sprays flank **Note:** Calcutta Mint issues have no mint mark. Mumbai (Bombay) Mint issues have a small incuse "B" in the space below the cross pattee of the crown on the reverse.

Date	Mintage	F	VF	XF	Unc	BU
1904(c) Proof	—	Value: 500	—	—	—	—
1904(c) P/L; Restrike	—	—	—	—	175	—
1905(c)	823,000	5.00	10.00	25.00	50.00	—
1905(c) P/L; Restrike	—	—	—	—	175	—
1906(c)	3,036,000	5.00	10.00	25.00	50.00	—
1906B	400,000	5.00	12.50	30.00	60.00	—
1906B P/L; Restrike	—	—	—	—	175	—
1907(c)	2,786,000	5.00	10.00	25.00	50.00	—
1907(c) Proof	—	Value: 450	—	—	—	—
1907B	1,856,000	5.00	10.00	25.00	50.00	—
1907B Proof	—	Value: 450	—	—	—	—
1907B P/L; Restrike	—	—	—	—	175	—
1908(c)	1,577,000	5.00	10.00	25.00	50.00	—
1908(c) Proof	—	Value: 450	—	—	—	—
1908(c) P/L; Restrike	—	—	—	—	175	—
1909(c)	1,569,000	5.00	10.00	25.00	50.00	—
1909(c) P/L; Restrike	—	—	—	—	175	—
1909(c) Proof	—	Value: 450	—	—	—	—
1909B Proof	—	Value: 750	—	—	—	—
1909B P/L; Restrike	—	—	—	—	350	—
1910(c)	3,413,000	5.00	10.00	25.00	50.00	—
1910(c) Proof	—	Value: 450	—	—	—	—
1910B	809,000	5.00	10.00	25.00	50.00	—
1910B "B" raised	—	10.00	15.00	30.00	55.00	—
1910B Proof	—	Value: 450	—	—	—	—
1910B P/L; Restrike	—	—	—	—	175	—

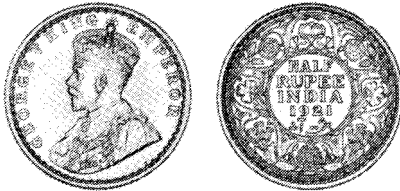

**KM# 521 1/2 RUPEE**

5.8300 g., 0.9170 Silver 0.1719 oz. ASW **Ruler:** George V **Obv:** Crowned bust left, type I **Obv. Leg.:** GEORGE V KING EMPEROR **Rev:** Denomination and date within circle, wreath surrounds **Note:** Calcutta Mint issues have no mint mark. Mumbai (Bombay) Mint issues have a small raised bead or dot in the space below the lotus flower at the bottom of the reverse. The half Rupee dated 1911 like the Rupee and all the other issues of that year has the "Pig" elephant. It was struck only at the Calcutta Mint.

Date	Mintage	F	VF	XF	Unc	BU
1911(c)	2,293,000	2.75	6.00	12.50	30.00	—
1911(c) Proof	—	Value: 500	—	—	—	—
1911(c) P/L; Restrike	—	—	—	—	250	—



**KM# 522 1/2 RUPEE**

5.8300 g., 0.9170 Silver 0.1719 oz. ASW **Ruler:** George V **Obv:** Crowned bust left, type II **Obv. Leg.:** GEORGE V KING EMPEROR **Rev:** Denomination and date within circle, wreath surrounds

Date	Mintage	F	VF	XF	Unc	BU
1912(c)	3,390,000	3.50	6.00	12.00	28.00	—
1912(c) Proof	—	Value: 500	—	—	—	—
1912(b)	1,505,000	3.50	6.00	12.00	28.00	—
1912(b) Proof	—	Value: 500	—	—	—	—
1912(b) P/L; Restrike	—	—	—	—	150	—
1913(c)	2,723,000	3.50	6.00	12.00	28.00	—
1913(c) Proof	—	Value: 500	—	—	—	—
1913(b)	1,825,000	3.50	6.00	12.00	28.00	—
1913(b) Proof	—	Value: 500	—	—	—	—
1913(b) P/L; Restrike	—	—	—	—	150	—
1914(c)	1,400,000	3.50	6.00	12.00	28.00	—
1914(c) Proof	—	Value: 500	—	—	—	—
1914(b)	903,000	3.50	6.00	12.50	30.00	—
1914(b) P/L; Restrike	—	—	—	—	150	—
1915(c)	2,804,000	3.50	6.00	12.00	28.00	—
1915(c) Proof	—	Value: 500	—	—	—	—
1915(c) P/L; Restrike	—	3.50	6.00	12.00	28.00	—
1916(c)	3,644,000	3.50	6.00	12.00	28.00	—

Date	Mintage	F	VF	XF	Unc	BU
1916(c) Proof	—	Value: 500	—	—	—	—
1916(b)	5,880,000	3.50	6.00	12.00	28.00	—
1917(c) Proof	—	Value: 500	—	—	—	—
1917(b)	8,822,000	3.50	6.00	12.00	28.00	—
1917(b) Proof	—	Value: 500	—	—	—	—
1918(b) P/L; Restrike	—	—	—	—	150	—
1918(c) P/L; Restrike	—	—	—	—	150	—
1918(b)	10,325,000	3.50	6.00	12.00	28.00	—
1919(b)	8,958,000	3.50	6.00	12.00	28.00	—
1919(b) Proof	—	Value: 500	—	—	—	—
1919(b) P/L; Restrike	—	—	—	—	150	—
1919(c) P/L; Restrike	—	—	—	—	150	—
1921(c)	5,804,000	3.50	6.00	12.00	28.00	—
1921(c) Proof	—	Value: 500	—	—	—	—
1921(c) P/L; Restrike	—	—	—	—	150	—
1922(c)	5,551,000	3.50	6.00	12.00	28.00	—
1922(c) Proof	—	Value: 500	—	—	—	—
1922(b)	1,037,000	3.50	6.00	12.00	28.00	—
1922(b) Proof	—	Value: 500	—	—	—	—
1922(b) P/L; Restrike	—	—	—	—	150	—
1923(c)	3,925,000	3.50	6.00	12.00	28.00	—
1923(c) P/L; Restrike	—	—	—	—	150	—
1923(b)	2,076,000	3.50	6.00	12.00	28.00	—
1923(b) Proof	—	Value: 500	—	—	—	—
1923(b) P/L; Restrike	—	—	—	—	150	—
1924(c)	4,007,000	3.50	6.00	12.00	28.00	—
1924(c) Proof	—	Value: 500	—	—	—	—
1924(b)	2,664,000	3.50	6.00	12.00	28.00	—
1924(b) Proof	—	Value: 500	—	—	—	—
1924(b) P/L; Restrike	—	—	—	—	150	—
1925(c)	4,119,000	3.50	6.00	12.00	28.00	—
1925(c) Proof	—	Value: 500	—	—	—	—
1925(b)	1,627,000	3.50	6.00	12.00	28.00	—
1925(b) Proof	—	Value: 500	—	—	—	—
1925(b) P/L; Restrike	—	—	—	—	150	—
1926(c)	4,027,000	3.50	6.00	12.00	28.00	—
1926(c) Proof	—	Value: 500	—	—	—	—
1926(b)	2,011,000	3.50	6.00	12.00	28.00	—
1926(b) Proof	—	Value: 500	—	—	—	—
1926(b) P/L; Restrike	—	—	—	—	150	—
1927(c)	2,032,000	3.50	6.00	12.00	28.00	—
1927(c) Proof	—	Value: 500	—	—	—	—
1927(c) P/L; Restrike	—	—	—	—	150	—
1928(b)	2,466,000	3.50	6.00	12.00	28.00	—
1928(b) Proof	—	Value: 500	—	—	—	—
1929(c)	4,050,000	3.50	6.00	12.00	28.00	—
1929(c) Proof	—	Value: 500	—	—	—	—
1929(c) P/L; Restrike	—	—	—	—	150	—
1930(c)	2,036,000	3.50	6.00	12.00	28.00	—
1930(c) Proof	—	Value: 500	—	—	—	—
1930(c) P/L; Restrike	—	—	—	—	150	—
1933/2(c)	4,056,000	5.00	10.00	25.00	50.00	—
1933(c)	Inc. above	3.50	6.00	12.00	28.00	—
1933(c) Proof	—	Value: 300	—	—	—	—
1933(c) P/L; Restrike	—	—	—	—	150	—
1934(c)	4,056,000	3.50	6.00	12.00	28.00	—
1934(c) Proof	—	Value: 500	—	—	—	—
1934(c) P/L; Restrike	—	—	—	—	150	—
1936(c)	16,919,000	3.50	6.00	12.00	28.00	—
1936(b)	6,693,000	3.50	6.00	12.00	28.00	—
1936(b) P/L; Restrike	—	—	—	—	150	—



**KM# 549 1/2 RUPEE**

5.8300 g., 0.9170 Silver 0.1719 oz. ASW **Ruler:** George VI **Obv:** Crowned head left, first head **Obv. Leg.:** GEORGE VI KING EMPEROR **Rev:** Denomination and date within circle, wreath surrounds **Edge:** Reeded

Date	Mintage	F	VF	XF	Unc	BU
1938(c) Proof	—	Value: 400	—	—	—	—
1938(b)	2,200,000	BV	4.00	7.50	15.00	—
1938(b) P/L; Restrike	—	—	—	—	150	—
1939(c)	3,300,000	BV	4.00	7.50	15.00	—
1939(c) Proof	—	Value: 300	—	—	—	—
1939(b)	10,096,000	BV	4.00	7.50	15.00	—
1939(b) Proof	—	Value: 300	—	—	—	—
1939(b) P/L; Restrike	—	—	—	—	150	—



**KM# A553 1/2 RUPEE**

Copper-Nickel **Ruler:** George VI **Obv:** Crowned head left **Obv. Leg.:** GEORGE VI KING EMPEROR **Rev:** Denomination and date within circle, wreath surrounds **Note:** Mule.

Date	Mintage	F	VF	XF	Unc	BU
1938(c) P/L; Restrike	—	—	—	—	—	—



**KM# 550 1/2 RUPEE**

5.8300 g., 0.9170 Silver 0.1719 oz. ASW **Ruler:** George VI **Obv:** Large second head, small rim decoration **Obv. Leg.:** GEORGE VI KING EMPEROR **Rev:** Denomination and date within circle, wreath surrounds **Edge:** Reeded

Date	Mintage	VG	F	VF	XF	Unc
1939(c)	Inc. above	—	BV	4.00	6.50	15.00
1939(b)	—	—	BV	4.00	6.50	13.50

**KM# 550a 1/2 RUPEE**

5.8300 g., 0.5000 Silver 0.0937 oz. ASW **Ruler:** George VI **Obv:** Large second head, small rim decoration **Obv. Leg.:** GEORGE VI KING EMPEROR **Rev:** Denomination and date within circle, wreath surrounds **Edge:** Reeded

Date	Mintage	F	VF	XF	Unc	BU
1940(c)	32,898,000	BV	4.00	6.00	12.00	—
1940(c) Proof	—	Value: 300	—	—	—	—
1940(b)	17,811,000	BV	4.00	6.50	13.50	—
1940(b) P/L; Restrike	—	—	—	—	150	—

**KM# 551 1/2 RUPEE**

5.8300 g., 0.5000 Silver 0.0937 oz. ASW **Ruler:** George VI **Obv:** Large second head, small rim decoration **Obv. Leg.:** GEORGE VI KING EMPEROR **Rev:** Denomination and date within circle, wreath surrounds **Edge:** Security

Date	Mintage	VG	F	VF	XF	Unc
1941(b)	26,100,000	—	BV	2.00	5.00	12.50
1942(b)	61,600,000	—	BV	2.00	5.00	12.50



**NOTE:** Example of large 5 in date 1945.

**KM# 552 1/2 RUPEE**

5.8300 g., 0.5000 Silver 0.0937 oz. ASW **Ruler:** George VI **Obv:** Small second head, large rim decoration **Obv. Leg.:** GEORGE VI KING EMPEROR **Rev:** Denomination and inner circle smaller **Edge:** Security

Date	Mintage	F	VF	XF	Unc	BU
1942(b)	Inc. above	BV	2.00	4.50	9.00	—
1943(b) Dot	90,400,000	BV	2.00	4.50	9.00	—
1943(b) Proof	—	Value: 300	—	—	—	—
1943(b) Diamond	—	BV	2.00	4.50	9.00	—
1943L	9,000,000	BV	2.00	4.50	9.00	—
1943L Proof	—	Value: 300	—	—	—	—
1944(b) Dot	46,200,000	BV	2.00	4.50	9.00	—
1944(b) Diamond	Inc. above	BV	2.00	4.50	9.00	—
1944L	79,100,000	BV	2.00	4.50	9.00	—
1944L Proof	—	Value: 300	—	—	—	—
1945(b) Small 5	32,722,000	BV	2.00	4.50	9.00	—
1945(b) Large 5	—	20.00	25.00	35.00	50.00	—
1945L Small dot	79,192,000	BV	2.00	4.50	9.00	—
1945L Proof	—	Value: 300	—	—	—	—
1945L Large dot	Inc. above	2.50	5			



**KM# 492 RUPEE**

11.6600 g., 0.9170 Silver 0.3437 oz. ASW **Ruler:** Victoria **Obv.:** Crowned bust left **Obv. Leg.:** VICTORIA EMPRESS **Rev.:** Value and date within wreath

Date	Mintage	F	VF	XF	Unc	BU
1901C C/I, "C" incuse	72,017,000	6.50	8.00	12.00	25.00	—
1901C Proof	Inc. above	Value: 725				—
1901B A/I, "B" incuse	130,258,000	6.50	8.00	12.00	25.00	—
1901B Proof	—	Value: 725				—
1901B P/L; Restrike	—	—	—	—	250	—
1901B C/I, "B" incuse	Inc. above	6.50	8.00	12.00	25.00	—



**KM# 508 RUPEE**

11.6600 g., 0.9170 Silver 0.3437 oz. ASW **Ruler:** Edward VII **Obv.:** Head right **Obv. Leg.:** EDWARD VII KING & EMPEROR **Rev.:** Crown above denomination, sprays flank **Note:** Calcutta Mint issues have no mint mark. Mumbai (Bombay) Mint issues have a small incuse "B" in the space below the cross pattee of the crown on the reverse.

Date	Mintage	F	VF	XF	Unc	BU
1903(c)	49,403,000	7.00	9.00	13.50	28.00	—
1903(c) Proof	—	Value: 700				—
1903B In relief	52,969	7.00	9.00	13.50	28.00	—
1903B Proof	—	Value: 700				—
1903B Incuse	Inc. above	7.00	9.00	13.50	28.00	—
1903B P/L; Restrike	—	—	—	—	200	—
1904(c)	58,339,000	7.00	9.00	13.50	28.00	—
1904(c) Proof	—	Value: 700				—
1904B	101,949,000	7.00	9.00	13.50	28.00	—
1904B Proof	—	Value: 700				—
1904B P/L; Restrike	—	—	—	—	200	—
1905(c)	51,258,000	7.00	9.00	13.50	28.00	—
1905(c) Proof	—	Value: 700				—
1905B	76,202,000	7.00	9.00	13.50	28.00	—
1905B Proof	—	Value: 700				—
1905B P/L; Restrike	—	—	—	—	200	—
1906(c)	104,797,000	7.00	9.00	15.00	30.00	—
1906B	158,953,000	7.00	9.00	15.00	30.00	—
1906B Proof	—	Value: 700				—
1906B P/L; Restrike	—	—	—	—	200	—
1907(c)	81,338,000	7.00	9.00	15.00	30.00	—
1907(c) Proof	—	Value: 700				—
1907B	170,912,000	6.00	9.00	15.00	30.00	—
1907B Proof	—	Value: 700				—
1907B P/L; Restrike	—	—	—	—	200	—
1908(c)	20,218,000	7.00	9.00	15.00	30.00	—
1908(c) Proof	—	Value: 700				—
1908B	10,715,000	8.50	15.00	30.00	60.00	—
1908B Proof	—	Value: 700				—
1908B P/L; Restrike	—	—	—	—	200	—
1909(c)	12,759,000	7.00	9.00	15.00	30.00	—
1909(c) Proof	—	Value: 700				—
1909B	9,539,000	7.50	15.00	30.00	60.00	—
1909B Proof	—	Value: 700				—
1909B P/L; Restrike	—	—	—	—	200	—
1910(c)	12,627,000	7.00	9.00	15.00	30.00	—
1910(c) Proof	—	Value: 700				—
1910B	10,885,000	7.00	9.00	15.00	30.00	—
1910B Proof	—	Value: 700				—
1910B P/L; Restrike	—	—	—	—	200	—

**KM# 523 RUPEE**

11.6600 g., 0.9170 Silver 0.3437 oz. ASW **Ruler:** George V **Obv.:** Type I **Obv. Leg.:** GEORGE V KING EMPEROR

Date	Mintage	F	VF	XF	Unc	BU
1911(c)	4,300,000	10.00	20.00	40.00	100	—
1911(c) Proof	—	Value: 1,200				—
1911(b)	5,143,000	10.00	20.00	40.00	100	—
1911(b) P/L; Restrike	—	—	—	—	350	—



**KM# 524 RUPEE**

11.6600 g., 0.9170 Silver 0.3437 oz. ASW **Ruler:** George V **Obv.:** Crowned bust left, type II **Obv. Leg.:** GEORGE V KING EMPEROR **Rev.:** Denomination and date within circle, wreath surrounds

Date	Mintage	F	VF	XF	Unc	BU
1912(c)	45,122,000	7.00	9.50	15.00	35.00	—
1912(c) Proof	—	Value: 1,000				—
1912(b)	79,067,000	6.50	8.00	12.50	25.00	—
1912(b) Proof	—	Value: 1,000				—
1912B P/L; Restrike	—	—	—	—	225	—
1913(c)	75,800,000	6.50	8.00	12.50	25.00	—
1913(c) Proof	—	Value: 1,000				—
1913(b)	87,466,000	6.50	8.00	12.50	25.00	—
1913(b) Proof	—	Value: 1,000				—
1913(b) P/L; Restrike	—	—	—	—	225	—
1914(c)	33,100,000	6.50	8.00	12.50	25.00	—
1914(c) Proof	—	Value: 1,000				—
1914(b)	15,270,000	6.50	8.00	12.50	25.00	—
1914(b) Proof	—	Value: 1,000				—
1914(b) P/L; Restrike	—	—	—	—	225	—
1915(c)	9,900,000	8.50	15.00	30.00	60.00	—
1915(c) Proof	—	Value: 1,000				—
1915(b)	5,372,000	10.00	20.00	40.00	80.00	—
1915(b) Proof	—	Value: 1,000				—
1915(b) P/L; Restrike	—	—	—	—	225	—
1916(c)	115,000,000	6.50	8.00	12.50	20.00	—
1916(c) Proof	—	Value: 1,000				—
1916(b)	97,900,000	6.50	8.00	12.50	20.00	—
1916(b) Proof	—	—	—	—	—	—
1916(b) P/L; Restrike	—	—	—	—	225	—
1917(c)	114,974,000	6.50	8.00	12.50	20.00	—
1917(c) Proof	—	Value: 1,000				—
1917(b)	151,583,000	6.50	8.00	12.50	20.00	—
1917(b) Proof	—	Value: 1,000				—
1917(b) P/L; Restrike	—	—	—	—	225	—
1918(c)	205,420,000	6.50	8.00	12.50	20.00	—
1918(c) Proof	—	Value: 1,000				—
1918(b)	210,550,000	6.50	8.00	12.50	20.00	—
1918(b) Proof	—	Value: 1,000				—
1918(b) P/L; Restrike	—	—	—	—	225	—
1919(c)	211,206,000	6.50	8.00	12.50	20.00	—
1919(c) Proof	—	Value: 1,000				—
1919(b)	226,706,000	6.50	8.00	12.50	20.00	—
1919(b) Proof	—	Value: 1,000				—
1919(b) P/L; Restrike	—	—	—	—	225	—
1920(c)	50,500,000	6.50	8.00	12.50	20.00	—
1920(c) Proof	—	Value: 1,000				—
1920(b)	55,937,000	6.50	8.00	12.50	20.00	—
1920(b) Proof	—	Value: 1,000				—
1921(b)	5,115,000	10.00	20.00	40.00	85.00	—
1921(b) Proof	—	Value: 1,000				—
1922(b)	2,051,000	10.00	20.00	40.00	85.00	—
1922(b) Proof	—	Value: 1,000				—
1935(c) Proof	—	Value: 1,000				—
1935(c) P/L; Restrike	—	—	—	—	225	—
1936(c) Proof	—	Value: 1,000				—



**KM# 554 RUPEE**

11.6600 g., 0.9170 Silver 0.3437 oz. ASW **Ruler:** George VI **Obv.:** Crowned head left, first head **Obv. Leg.:** GEORGE VI KING EMPEROR **Rev.:** Denomination and date within circle, wreath surrounds **Edge:** Reeded

Date	Mintage	F	VF	XF	Unc	BU
1938(c) Proof	—	Value: 550				—
1939(c) Proof	—	Value: 700				—



**KM# 555 RUPEE**

11.6600 g., 0.9170 Silver 0.3437 oz. ASW **Ruler:** George VI **Obv.:** Second head, small rim decoration **Obv. Leg.:** GEORGE VI KING EMPEROR **Rev.:** Denomination and date within circle, wreath surrounds **Edge:** Reeded

Date	Mintage	F	VF	XF	Unc	BU
1938(b) Without dot	7,352,000	7.50	11.50	16.50	27.50	—
1938(b) Dot	Inc. above	7.50	11.50	16.50	27.50	—
1938(b) P/L; Restrike	—	—	—	—	375	—
1939(b) Dot	2,450,000	150	300	600	1,200	—

**KM# A559 RUPEE**

Copper-Nickel **Ruler:** George VI **Obv.:** Small second head, large rim decoration **Obv. Leg.:** GEORGE VI KING EMPEROR **Rev.:** Denomination and date within circle, wreath surrounds **Note:** Mule

Date	Mintage	F	VF	XF	Unc	BU
1938(c) P/L; Restrike	—	—	—	—	750	—

**KM# A556 RUPEE**

Copper-Nickel **Ruler:** George VI **Obv.:** Small second head, large rim decoration **Obv. Leg.:** GEORGE VI KING EMPEROR **Rev.:** Denomination and date within circle, wreath surrounds **Note:** Mule

Date	Mintage	F	VF	XF	Unc	BU
1938(c) P/L; Restrike	—	—	—	—	150	—



**KM# 556 RUPEE**

11.6600 g., 0.5000 Silver 0.1874 oz. ASW **Ruler:** George VI **Obv.:** Crowned head left **Obv. Leg.:** GEORGE VI KING EMPEROR **Rev.:** Denomination and date within circle, wreath surrounds **Edge:** Security

Date	Mintage	F	VF	XF	Unc	BU
1939(b)	—	200	400	800	1,500	—
1940(b)	153,120,000	BV	6.00	10.00	20.00	—
1941(b)	111,480,000	BV	6.00	10.00	20.00	—
1943(b)	—	BV	6.00	10.00	20.00	—

**Note:** 1943(b) mintage included with KM#557.1.



**KM# 557.1 RUPEE**

11.6600 g., 0.5000 Silver 0.1874 oz. ASW, 30.5 mm. **Ruler:** George VI **Obv.:** Small second head, large rim decoration **Obv. Leg.:** GEORGE VI KING EMPEROR **Rev.:** Denomination and date within circle, wreath surrounds **Edge:** Security

Date	Mintage	F	VF	XF	Unc	BU
1942(b) Without dot	7,352,000	BV	4.50	10.00	20.00	—
1943(b)	65,995,000	BV	4.50	10.00	20.00	—
1943(b) Reverse B	Inc. above	BV	4.50	10.00	20.00	—
1944(b) Reverse B	146,206,000	BV	4.50	10.00	20.00	—
1944(b)	Inc. above	BV	4.50	10.00	20.00	—
1944L Small L	91,400,000	BV	4.50	10.00	20.00	—
1944L Large L	Inc. above	BV	4.50	10.00	20.00	—
1945(b) Small 5	142,666,000	BV	3.50	6.00	12.50	—
1945(b) Large 5	Inc. above	30.00	35.00	45.00	60.00	—
1945(b) Proof	—	—	—	—	—	—
1945L	118,126,000	BV	3.50	6.00	12.50	—





**KM# 557a RUPEE**  
Copper-Nickel, 30.5 mm. **Ruler:** George VI **Obv:** Crowned head left **Rev:** GEORGE VI KING EMPEROR **Leg.:** GEORGE VI KING EMPEROR **Rev:** Denomination and date within circle, wreath surrounds

Date	Mintage	F	VF	XF	Unc	BU
1943(b) P/L; Restrike	—	—	—	—	650	—

**KM# 557.2 RUPEE**  
11.6600 g., 0.9170 Silver 0.3437 oz. ASW **Ruler:** George VI **Obv:** Crowned head left **Rev:** Denomination and date within circle, wreath surrounds **Note:** Reeded edge (error). Prev. KM#558.

Date	Mintage	F	VF	XF	Unc	BU
1944(b)	—	—	—	—	—	—
1945(b)	—	—	—	—	—	—



**KM# 559 RUPEE**  
Nickel **Ruler:** George VI **Obv:** Crowned head left **Rev:** Indian tiger (panthera tigris) **Edge:** Security

Date	Mintage	F	VF	XF	Unc	BU
1947(b)	118,028,000	1.50	2.50	5.00	12.00	17.50
1947B Proof	—	Value: 375	—	—	—	—
1947(I)	41,911,000	1.50	3.00	6.00	15.00	20.00

**Note:** Mumbai (Bombay) issue has diamond mark below date  
**Note:** Lahore issue without privy mark



**KM# 525 15 RUPEES**  
7.9881 g., 0.9170 Gold 0.2355 oz. AGW **Ruler:** George V **Obv:** Crowned bust left **Obv. Leg.:** GEORGE V KING EMPEROR **Rev:** Denomination and date within circle, wreath surrounds **Note:** This issue is equal in weight and fineness to the British sovereign.

Date	Mintage	F	VF	XF	Unc	BU
1918(b)	2,110,000	275	350	500	750	—
1918(b) Proof	12	Value: 7,000	—	—	—	—
1918(b) P/L; Restrike	—	—	—	—	800	—

**TRADE COINAGE**

The Mansfield Commission of 1868 allowed for the admission of British and Australian sovereigns (see Australian section); sovereigns with shield reverse were struck for export to India) as payment for sums due.

The fifth branch of the Royal Mint was established in a section of the Mumbai (Bombay) Mint as of December 21, 1917. This was a war-time measure, its purpose being to strike into sovereigns the gold blanks supplied by the Mumbai and other Indian mints. The Mumbai sovereigns bear the mint mark 'I' and were struck from August 15, 1918, to April 22, 1919. The branch mint was closed in May 1919.



**KM# 525A SOVEREIGN**  
7.9881 g., 0.9170 Gold 0.2355 oz. AGW **Ruler:** George V **Obv:** Head left **Rev:** St. George slaying the dragon **Note:** Mint mark "I".

Date	Mintage	F	VF	XF	Unc	BU
1918	1,295,000	—	BV	225	250	—
1918 Proof	—	—	—	—	—	—
1918 P/L; Restrike	—	—	—	—	850	—

**PATTERNS**

Including off metal strikes

P# are in reference to The Coins of the British Commonwealth of Nations Part 4, India, Vol. 1 and 2 by F. Pridmore (Spink and Son Ltd., London 1980).

KM#	Date	Mintage	Identification	Mkt Val
Pn66	1901(c)	—	Rupee. Silver. Prid.#1045	1,750
Pn67	1901(c)	—	Rupee. Silver. Prid.#1046	1,750
Pn68	1903(c)	—	1/4 Rupee. Silver. With "718.93" countermark. Prid.#1074	—
Pn69	1903(c)	—	Anna. Nickel. Prid.#1053	450
Pn70	1904(c)	—	1/4 Anna. Copper. Prid.#1051	750
Pn80a	1904C	—	1/4 Rupee. Bronze. 3.8600 g. 21.2 mm. Edward VII. Denomination. Scalloped edge.	—
PnA80	1904(c)	—	1/4 Rupee. Copper. 3.9000 g. as Prid.#1075	350
Pn71	1904(c)	—	Anna. Copper-Nickel. Prid.#1054.	350
Pn72	1904(c)	—	Anna. Tin. 22 mm. Prid.#1055	450
Pn73	1904(c)	—	Anna. Copper-Nickel. 21 mm. Prid.#1056	350
Pn74	1904(c)	—	Anna. Copper-Nickel. Prid.#1058	350
Pn75	1904(c)	—	Anna. Copper-Nickel. Prid.#1059	350
Pn76	1904(c)	—	Anna. Copper-Nickel. Prid.#1060	350
Pn77	1904(c)	—	Anna. White Metal. Prid.#1061	350
Pn78	1904(c)	—	Anna. Copper-Nickel. Prid.#1062	350
Pn79	1904(c)	—	Anna. Copper-Nickel. Prid.#1063	350
Pn80	1904(c)	—	1/4 Rupee. Nickel. Prid.#1075	350
Pn81	1905(c)	—	Anna. Copper-Nickel. Prid.#924	—
Pn82	1905(c)	—	Anna. White Metal. Prid.#1057	350
Pn83	1905(c)	—	Anna.	350
Pn84	1905(c)	—	Anna. White Metal. Low relief bust; Prid.#1066	350
Pn85	1905(c)	—	Anna. White Metal. High relief bust; Prid.#1067	350
Pn86	1905(c)	—	Anna. Copper. High relief bust; Prid.#1069.	350
Pn87	1905(c)	—	Anna. Silver. High relief bust; Prid.#1068	350
Pn88	1905(c)	—	Anna. White Metal. Without dot border. Prid.#1070A	350
Pn89	1905	—	Anna. Copper-Nickel.	—
Pn90	1905(c)	—	Anna. Silver. Without dot border. Prid.#1070B	350
Pn91	1906(c)	—	Anna. White Metal. Raised bar edge. Prid.#1064	350
Pn92	1906(c)	—	Anna. White Metal. Double raised bar edge. Prid.#1065	350
Pn93	1906(c)	—	Anna. Copper-Nickel. Scalloped planchet; Prid.#1071	350
Pn94	1906(c)	—	Rupee. Copper-Nickel. "SPECIMEN" divided by crown. Lettered edge. Prid.#1047	1,000
Pn95	1907(b)	—	Rupee. Silver. Prid.#1048	—
Pn96	1908	—	1/2 Anna. Copper-Nickel.	350
Pn97	1908(c)	—	1/2 Anna. White Metal. Prid.#1073	500
Pn98	1909	—	1/2 Pice. Aluminum.	175
Pn99	1910(c)	—	Rupee. Silver. Prid.#1049	1,750
Pn100	1910(c)	—	Rupee. Gold. Prid.#1050	—
Pn101	ND(c)	—	2 Annas. Tin. Prid.#1052	—
Pn102	1917(c)	—	2 Annas. Copper-Nickel. Round; Prid.#1078	—
Pn103	1917(c)	—	2 Annas. Copper-Nickel. Square; Prid.#1079	—
Pn104	1918(c)	—	4 Annas. Copper-Nickel. Round with center hole; Prid.#1076	—
Pn105	1919(c)	—	2 Annas. Copper-Nickel. Eight-lobed planchet; Prid.#1087	—
Pn106	1919(c)	—	4 Annas. Copper-Nickel. Triangle; Prid.#1077	—
Pn107	1921(c)	—	Anna. Copper-Nickel. Prid.#1080	250
Pn108	1921(c)	—	Anna. Copper. Prid.#1081	250
Pn109	1921(c)	—	Anna. Gold. Prid.#1082	—
Pn110	1929(c)	—	Anna. Copper-Nickel. Prid.#1083	400
Pn111	1929(c)	—	Anna. Copper-Nickel. Wide border; Prid.#1084	400
Pn112	1937(c)	—	2 Annas. Copper-Nickel. Prid.#1093	800
Pn113	1937(c)	—	2 Annas. Copper-Nickel. Serrated circular border. Prid.#1094	800
Pn114	1938(b)	—	1/4 Anna. Bronze. Head of George V	—
Pn115	1938(b)	—	1/2 Anna. Nickel. Prid.#1095	—
Pn116	1938(b)	—	Rupee. Silver. Head of George V	—
Pn117	1941(c)	—	Dollar. Silver. Prid.#1088A	2,500
Pn118	1941(c)	—	Dollar. Silver. Fine milled edge.	750
Pn119	1941(b)	—	Dollar. Silver. "S" in "RUPEES" 1/2 to left of large "1"; Prid.#1088B	—
Pn120	1941(c)	—	Dollar. Silver. Prid.#1089	2,500
Pn121	1943(c)	—	Pice. Bronze. Prid.#1091	450
Pn122	1945(c)	—	Pie. Bronze. Prid.#1092	—
Pn123	1946(c)	—	Pie. Bronze. Tiger left. Prid.#1090.	—

**PROOF SETS**

KM#	Date	Mintage	Identification	Issue Price	Mkt Val
PS3	1904 (5)	—	KM#497, 499, 503, Pn70(2)	—	3,000
PS4	1904 (3)	—	KM#497, 499, 501 (bronze) with "1" countermark on reverse	—	3,000
PS5	1911(c) (4)	—	KM#514, 517, 521, 523	—	400
PS6	1919(c) (8)	—	KM#513, 516, 519-520 (2 each - V.I.P.)	—	1,500
PS7	1938(c) (6)	—	KM#527-528, 530, 536, 544, 555	—	350
PS8	1947(b) (7)	—	KM#533, 535, 538, 542, 548, 553, 559	—	300



The Republic of India, a subcontinent jutting southward from the mainland of Asia, has an area of 1,269,346 sq. mi. (3,287,590 sq. km.) and a population of over 1.1 billion, second only to that of the People's Republic of China. Capital: New Delhi. India's economy is based on agriculture and industrial activity. Engineering goods, cotton apparel and fabrics, handicrafts, tea, iron and steel are exported.

The Indian Mutiny (called the first War of Independence by Indian Nationalists) of 1857-58, begun by Indian troops in the service of the British East India Company, revealed the intensity of the growing resentment against British domination. The widespread rebellion against British rule was unsuccessful, but resulted in the transfer of government from the company to the British crown, and was a source of inspiration, to later Indian nationalists. Agitation for representation in the government continued.

Following World War I, in which India sent six million troops to fight at the side of the Allies, Indian nationalism intensified under the banner of the Indian National Congress and the leadership of Mohandas Karamchand Gandhi, who called for non-violent revolt against British authority. The Government of India Act of 1935 proposed a federal status linking the British Indian provinces with the many princely states; in addition, provincial legislatures were to be created. The federal status was never implemented, but the legislatures were created after the election of 1937, with the National Congress winning majorities in most of the provinces.

When Britain declared war on Germany in Sept. 1939, the Viceroy declared India also to be at war with a common enemy. The Congress, however, demanded independence as a condition for cooperation; Britain refused. But as the Japanese advanced into Asia, Britain offered to transfer to Indians power over all but military affairs during the war, and set forth a plan for postwar independence. Congress was willing to accept the wartime transfer of power, but both Congress and the Muslim League rejected Britain's plan for independence; Congress because it did not sufficiently safeguard Indian unity, the Muslims (who wanted a separate Muslim state) because of fears of what would happen to Muslims within a united India.

Early in 1947, Prime Minister Clement Attlee announced that Britain would leave India "by a date not later than June 1948," even though the Hindus and Muslims could not agree among themselves on a plan for self-government. The National Congress, aware that the Muslim League would revolt rather than accept an all-India government, reluctantly agreed to the formation of a separate Muslim state. The Muslim-majority provinces of the North West Frontier, Sindh and West Punjab in the west, and East Bengal in the east were separated from India to form the Muslim state of Pakistan, which became independent on Aug. 14, 1947. India became independent on the following day. Because British India coins dated 1947 were struck until 1950, they can be considered the first coins of Independent India. India became a republic on Jan. 26, 1950.

The Republic of India is a member of the Commonwealth of Nations. The president is the Chief of State. The prime minister is the Head of Government.

**MINT MARKS**

- (Mint marks usually appear directly below the date.)
- B - Mumbai (Bombay), proof issues only (1969 until 1995)
- (B) - Mumbai (Bombay), diamond
- C - Ottawa (1985 25 Paise; 1988 10, 25 & 50 Paise)
- (C) - Kolkata (Calcutta) no mint mark
- H - Birmingham (1985 Rupee only)
- (H) - Hyderabad, star (1963)
- (Hd) - Hyderabad, diamond split vertically (1953-1960)
- (Hy) - Hyderabad, incuse dot in diamond (1960-1968)
- (K) - Kremnica, Slovakia, MK in circle
- (L) - British Royal Mint, Llantrisant (1985 rupee only), diamond below first date digit
- (Ld) - British Royal Mint Llantrisant, tower, looks like a bridge
- M - Mumbai (Bombay), proof only starting 1996
- (M) - Mexico City, M beneath O
- (N) - Noida, dot
- (P) - Pretoria, M in oval
- (R) - Moscow, MMD in oval
- (T) - Taegu (Korea), star below last date (1997 and 98 2 Rupees only)

From 1950 through 1964 the Republic of India proof coins carry the regular diamond mint mark and can be distinguished from circulation issues only by their proof-like finish. From 1969 proofs carry the capital "B" mint mark. Some Bombay issues after 1969 have a "proof-like" appearance although bearing the diamond mint mark of circulation issues. Beginning in 1972 proofs of the larger denominations - 10, 20 and 100 rupees - were partly frosted on their main features, including numerals. From 1975 all proofs were similarly frosted, from the 1 paisa to 100 rupees. Proof-like issues are often erroneously offered as proofs.

**MONETARY SYSTEM**

(Until 1957)

4 Pice = 1 Anna  
16 Annas = 1 Rupee

In addition to the denomination, the value as fraction of the Rupee is added in words above the denomination numeral for educational purposes on all 1, 2, 5, 10, 25, and 50 Naya Paisa on the first 1, 2, 5, 10, 25, and 50 Paisa types (i.e. Naya Paisa - 1/100 Rupee).

**REPUBLIC  
STANDARD COINAGE**



**KM# 1.1 PICE**

Bronze **Obv:** Asoka lion pedestal **Rev:** Horse (equus caballus equidae) **Note:** 1.6mm thick, 0.3mm edge rim.

Date	Mintage	F	VF	XF	Unc	BU
1950(B)	32,080,000	—	1.00	2.00	3.00	5.00

**KM# 1.2 PICE**

Bronze **Obv:** Asoka lion pedestal **Rev:** Horse left **Note:** 1.6mm thick, 1.0mm edge rim.

Date	Mintage	F	VF	XF	Unc	BU
1950(B)	Inc. above	—	0.40	0.80	1.50	2.00
1950(B) Proof	—	Value: 2.50				
1950(C)	14,000,000	—	0.50	1.00	1.75	2.25

**KM# 1.3 PICE**

Bronze **Obv:** Asoka lion pedestal **Rev:** Horse left **Note:** 1.2mm thick, 0.8mm edge rim.

Date	Mintage	F	VF	XF	Unc	BU
1951(B)	104,626,000	—	0.20	0.40	0.75	1.50
1951(C)	127,300,000	—	0.20	0.40	0.75	1.50

**KM# 1.4 PICE**

2.9500 g., Bronze, 21 mm. **Obv:** Asoka lion pedestal **Rev:** Horse left **Note:** Larger date, 2mm thick, 0.8mm edge rim.

Date	Mintage	F	VF	XF	Unc	BU
1952(B)	213,830,000	—	0.25	0.40	0.80	1.50
1953(B)	242,358,000	—	0.25	0.50	1.00	1.50
1953(C)	111,000,000	—	—	—	—	—
1953(Hd)	Inc. above	—	15.00	20.00	—	—
1954(B)	136,758,000	—	0.25	0.50	1.00	1.50
1954(C)	52,600,000	—	0.35	0.70	1.25	2.00
1954(Hd)	Inc. above	—	10.00	15.00	—	—
1954(B) Proof	Inc. above	Value: 5.00				
1955(B)	24,423,000	—	0.50	1.25	2.00	2.50
1955(Hd)	Inc. above	—	15.00	20.00	—	—



**KM# 2.1 1/2 ANNA**

2.8900 g., Copper-Nickel **Obv:** Asoka lion pedestal **Rev:** Zebu

Date	Mintage	F	VF	XF	Unc	BU
1950(B)	26,076,000	—	0.20	0.40	1.00	—
1950(B) Proof	—	Value: 3.00				
1950(C)	3,100,000	—	1.25	2.00	3.25	—

**KM# 2.2 1/2 ANNA**

2.8500 g., Copper-Nickel **Obv:** Asoka lion pedestal **Rev:** Zebu, larger date

Date	Mintage	F	VF	XF	Unc	BU
1954(B)	14,000,000	—	0.40	0.65	1.25	—
1954(B) Proof	—	Value: 5.00				
1954(C)	20,800,000	—	0.30	0.50	1.00	—
1955(B)	22,488,000	—	0.40	0.65	1.25	—



**KM# 3.1 ANNA**

Copper-Nickel **Obv:** Asoka lion pedestal **Rev:** Zebu **Note:** A similar shaped Independence commemorative token issued in 1947, bearing a map of India, circulated to some degree as an Anna coin.

Date	Mintage	F	VF	XF	Unc	BU
1950(B)	9,944,000	—	0.45	0.75	1.50	—
1950(B) Proof	—	Value: 4.00				



**KM# 3.2 ANNA**

Copper-Nickel **Obv:** Asoka lion pedestal **Rev:** Zebu, larger date, first Hindi letter varieties

Date	Mintage	F	VF	XF	Unc	BU
1954(B)	20,388,000	—	0.35	0.60	1.25	—
1954(B) Proof	—	Value: 6.50				
1955(B)	—	—	15.00	20.00	30.00	—



**KM# 4.1 2 ANNAS**

5.7800 g., Copper-Nickel **Obv:** Asoka lion pedestal **Rev:** Zebu **Note:** A similar shaped Independence commemorative token issued in 1947, bearing a map of India, circulated to some degree as a 2 Anna coin. (Refer to 5th edition of Unusual World Coins, X#104.)

Date	Mintage	F	VF	XF	Unc	BU
1950(B)	7,536,000	—	0.75	1.50	2.50	—
1950(B) Proof	—	Value: 5.00				

**KM# 4.2 2 ANNAS**

Copper-Nickel **Obv:** Asoka lion pedestal **Rev:** Zebu **Note:** Larger date.

Date	Mintage	F	VF	XF	Unc	BU
1954(B)	10,548,000	—	0.75	1.50	2.50	—
1954(B) Proof	—	Value: 8.00				
1955(B)	—	—	15.00	20.00	30.00	—



**KM# 5.1 1/4 RUPEE**

2.8600 g., Nickel **Obv:** Asoka lion pedestal **Rev:** Grain sprigs flank denomination **Note:** Large lion.

Date	Mintage	F	VF	XF	Unc	BU
1950(B) Proof	—	Value: 5.00				
1950(B)	7,650,000	—	0.60	1.50	2.50	—
1950(C)	7,800,000	—	0.60	1.50	2.50	—
1951(B)	41,439,000	—	0.45	1.00	2.00	—
1951(C)	13,500,000	—	0.55	1.00	2.00	—

**KM# 5.2 1/4 RUPEE**

Nickel **Obv:** Asoka lion pedestal **Rev:** Grain sprigs flank denomination **Note:** Larger date, large lion.

Date	Mintage	F	VF	XF	Unc	BU
1954(C)	58,300,000	—	0.65	1.50	2.50	—
1954(B) Proof	Inc. above	Value: 6.00				
1955(B)	57,936,000	—	2.00	4.00	6.00	—



**KM# 5.3 1/4 RUPEE**

2.7300 g., Nickel **Obv:** Asoka lion pedestal **Rev:** Grain sprigs flank denomination **Note:** Small lion.

Date	Mintage	F	VF	XF	Unc	BU
1954(C)	Inc. above	—	0.40	1.00	1.75	—
1955(C)	28,900,000	—	0.40	1.00	1.75	—
1956(C)	22,000,000	—	0.70	1.25	2.00	—



**KM# 6.1 1/2 RUPEE**

Nickel **Obv:** Asoka lion pedestal **Rev:** Grain sprigs flank denomination **Note:** Large lion.

Date	Mintage	F	VF	XF	Unc	BU
1950(B)	12,352,000	—	0.75	1.25	2.50	—
1950(B) Proof	—	Value: 5.50				
1950(C)	1,100,000	—	1.25	2.00	5.00	—
1951(B)	9,239,000	—	1.00	1.50	3.50	—

**KM# 6.2 1/2 RUPEE**

5.7800 g., Nickel **Obv:** Asoka lion pedestal **Rev:** Grain sprigs flank denomination **Note:** Larger date, large lion.

Date	Mintage	F	VF	XF	Unc	BU
1954(C)	36,300,000	—	0.50	1.00	2.50	—
1954(B) Proof	—	Value: 8.00				
1955(B)	18,977,000	—	0.75	1.50	4.50	—



**KM# 6.3 1/2 RUPEE**

Nickel **Obv:** Asoka lion pedestal within circle, dots missing between words **Rev:** Grain sprigs flank denomination

Date	Mintage	F	VF	XF	Unc	BU
1956(C)	24,900,000	—	0.50	1.00	2.50	—



**KM# 7.1 RUPEE**

Nickel **Obv:** Asoka lion pedestal **Rev:** Grain sprigs flank denomination, thick numeral

Date	Mintage	F	VF	XF	Unc	BU
1950(B)	19,412,000	—	1.50	2.50	4.50	—
1950(B) Proof	—	Value: 7.00				

**KM# 7.2 RUPEE**

Nickel **Obv:** Asoka lion pedestal **Rev:** Thick numeral, first Hindi letter varieties, larger date

Date	Mintage	F	VF	XF	Unc	BU
1954(B)	Inc. above	—	2.00	3.00	5.50	—
1954(B) Proof	—	Value: 10.00				

**DECIMAL COINAGE**

100 Naye Paise = 1 Rupee (1957-63);  
100 Paise = 1 Rupee (1964-)

**NOTE:** The Paise was at first called Naya Paise (= New Paise), so that people would distinguish from the old non-decimal Paise (or Pice, equal to 1/64 Rupee).

After 7 years, the word new was dropped, and the coin was simply called a Paise.

**NOTE:** Many of the Paise standard types come with three obverse varieties.



1957-1989

**TYPE 1:** Side lions toothless with 2 to 3 fur rows, short squat D in INDIA.



1967-1994

TYPE 2: Asoka lion pedestal more imposing. Side lions with 3 or 4 fur rows, more elegant D in INDIA. The shape of the D in INDIA is the easiest way to distinguish this obverse.



1979-

TYPE 3: Similar to Type 1 but 2 teeth, 4 to 5 fur rows, smaller lion head.

NOTE: Paisa standard pieces with mint mark B, 1969 to date, were struck only in proof.

NOTE: Indian mintage figures are not divided by mint, and often include dates other than the year in which struck. They should be regarded with reserve.

NOTE: Indian mintage figures are not divided by mint, and often include dates other than the year in which struck. They should be regarded with reserve.



**KM# 8 NAYA PAISA**

1.5000 g., Bronze, 16.04 mm. Obv: Asoka lion pedestal Rev: Denomination and date

Date	Mintage	F	VF	XF	Unc	BU
1957(B)	618,630,000	—	0.30	0.50	0.85	—
1957(C)	Inc. above	—	0.30	0.50	0.85	—
1957(Hd)	Inc. above	—	0.30	0.50	0.85	—
1958(B)	468,630,000	—	0.45	0.75	1.50	—
1958(Hd)	Inc. above	—	0.45	0.75	1.50	—
1959(B)	351,120,000	—	0.30	0.50	0.85	—
1959(C)	Inc. above	—	0.30	0.50	0.85	—
1959(Hd)	Inc. above	—	0.30	0.50	0.85	—
1960(B)	357,940,000	—	0.30	0.50	0.85	—
1960(B) Proof	—	Value: 2.00	—	—	—	—
1960(C)	Inc. above	—	2.25	3.50	5.00	—
1960(Hd)	Inc. above	—	3.25	4.00	5.00	—
1961(B)	573,170,000	—	0.30	0.50	0.85	—
1961(B) Proof	—	Value: 2.00	—	—	—	—
1961(C)	Inc. above	—	0.30	0.50	0.85	—
1961(Hy)	Inc. above	—	0.50	0.75	1.25	—
1962(B)	—	—	—	—	—	—

NOTE: 1962(B) has only been found in some of the 1962 uncirculated mint sets; varieties of the split diamond have been reported.



**KM# 8a NAYA PAISA**

1.5100 g., Nickel-Brass, 16 mm. Obv: Asoka lion pedestal Rev: Denomination and date

Date	Mintage	F	VF	XF	Unc	BU
1962(B)	235,103,000	—	0.20	0.35	0.70	—
1962(B) Proof	—	Value: 1.50	—	—	—	—
1962(C)	Inc. above	—	0.20	0.35	0.70	—
1962(Hy)	Inc. above	—	0.50	0.75	1.25	—
1963(B)	343,313,000	—	0.20	0.35	0.70	—
1963(B) Proof	—	Value: 1.50	—	—	—	—
1963(C)	Inc. above	—	0.25	0.50	1.00	—
1963(H)	Inc. above	—	0.25	0.40	0.80	—



**KM# 9 PAISA**

1.4800 g., Nickel-Brass Obv: Asoka lion pedestal Rev: Denomination and date Note: Type 1.

Date	Mintage	F	VF	XF	Unc	BU
1964(B)	539,068,000	—	0.20	0.45	1.00	—
1964(C)	Inc. above	—	0.20	0.45	1.00	—
1964(H)	Inc. above	—	0.20	0.45	1.00	—

**KM# 9a PAISA**

Nickel-Brass Obv: Asoka lion pedestal Rev: Denomination and date Note: Included in mintage of KM#9. Type 1.

Date	Mintage	F	VF	XF	Unc	BU
1964(H)	Inc. above	—	0.20	0.45	1.00	—



**KM# 10.1 PAISA**

0.7500 g., Aluminum Obv: Asoka lion pedestal Rev: Denomination and date Edge: Plain Note: Type 1. 14.67mm x 14.67mm.

Date	Mintage	F	VF	XF	Unc	BU
1965(B)	223,480,000	—	0.40	0.65	1.00	—
1965(Hy)	Inc. above	—	0.40	0.65	1.00	—
1966(B)	404,200,000	—	0.20	0.30	0.50	—
1966(C)	Inc. above	—	0.30	0.50	1.00	—
1966(Hy)	Inc. above	—	0.20	0.30	0.50	—
1967(B)	450,433,000	—	0.20	0.30	0.50	—
1967(C)	Inc. above	—	0.20	0.30	0.50	—
1967(Hy)	Inc. above	—	0.20	0.30	0.50	—
1968(B)	302,720,000	—	0.20	0.30	0.50	—
1968(C)	Inc. above	—	0.20	0.30	0.50	—
1968(Hy)	Inc. above	—	0.20	0.30	0.50	—
1969(B)	125,930,000	—	1.50	2.25	3.00	—
1969B Proof	9,147	Value: 1.50	—	—	—	—
1969(H)	Inc. above	—	3.00	4.00	5.00	—
1970(B)	15,800,000	—	2.00	2.50	5.00	—

Note: 1970(B) is found only in the uncirculated sets of that year. It has a mirror-like surface.

1970B Proof	3,046	Value: 1.00	—	—	—	—
1971B Proof	4,375	Value: 1.00	—	—	—	—
1971(H)	112,100,000	—	0.20	0.30	0.50	—
1972(B)	62,090,000	—	0.20	0.30	0.50	—
1972B Proof	7,895	Value: 1.00	—	—	—	—
1972(H)	Inc. above	—	0.20	0.30	0.50	—
1973B Proof	7,562	Value: 1.00	—	—	—	—
1974B Proof	—	Value: 1.00	—	—	—	—
1975B Proof	—	Value: 1.00	—	—	—	—
1976B Proof	—	Value: 1.00	—	—	—	—
1977B Proof	—	Value: 1.00	—	—	—	—
1978B Proof	—	Value: 1.00	—	—	—	—
1979B Proof	—	Value: 1.00	—	—	—	—
1980B Proof	—	Value: 1.00	—	—	—	—
1981B Proof	—	Value: 1.00	—	—	—	—

**KM# 10.2 PAISA**

Aluminum Obv: Asoka lion pedestal Rev: Denomination and date Note: Type 2.

Date	Mintage	F	VF	XF	Unc	BU
1969(C)	Inc. above	—	2.50	3.00	4.00	—
1970(C)	Inc. above	—	0.40	0.65	1.00	—



**KM# 11 2 NAYE PAISE**

2.9500 g., Copper-Nickel Obv: Asoka lion pedestal Rev: Denomination and date

Date	Mintage	F	VF	XF	Unc	BU
1957(B)	406,230,000	—	0.15	0.40	0.80	—
1957(C)	Inc. above	—	0.15	0.40	0.80	—
1958(B)	245,660,000	—	0.15	0.40	0.80	—
1958(C)	Inc. above	—	0.15	0.40	0.80	—
1959(B)	171,445,000	—	0.15	0.40	0.80	—
1959(C)	Inc. above	—	0.15	0.40	0.80	—
1960(B)	121,820,000	—	0.15	0.40	0.80	—
1960(B) Proof	—	Value: 2.00	—	—	—	—
1960(C)	Inc. above	—	0.20	0.40	0.80	—
1961(B)	190,610,000	—	0.20	0.40	0.80	—
1961(B) Proof	—	Value: 2.00	—	—	—	—
1961(C)	Inc. above	—	0.20	0.40	0.80	—
1962(B)	318,181,000	—	0.20	0.40	0.80	—
1962(B) Proof	—	Value: 1.50	—	—	—	—
1962(C)	Inc. above	—	0.20	0.40	0.80	—
1963(B)	372,380,000	—	0.20	0.40	0.80	—
1963(B) Proof	—	Value: 1.50	—	—	—	—
1963(C)	Inc. above	—	0.20	0.40	0.80	—



**KM# 12 2 PAISE**

Copper-Nickel Obv: Asoka lion pedestal Rev: Denomination and date Note: Type 1.

Date	Mintage	F	VF	XF	Unc	BU
1964(B)	323,504,000	—	0.20	0.40	0.80	—
1964(C)	Inc. above	—	0.20	0.40	0.80	—



**KM# 13.1 2 PAISE**

1.0200 g., Aluminum Obv: Asoka lion pedestal Rev: Denomination and date, 10mm "2" Note: Type 1.

Date	Mintage	F	VF	XF	Unc	BU
1965(B)	175,770,000	—	0.20	0.40	0.80	—
1965(C)	Inc. above	—	0.40	0.65	1.00	—
1966(B)	386,795,000	—	0.20	0.30	0.50	—
1966(C)	Inc. above	—	0.20	0.30	0.50	—
1967(B)	454,593,000	—	0.20	0.30	0.50	—

**KM# 13.2 2 PAISE**

Aluminum Obv: Asoka lion pedestal Rev: Denomination and date, 10-1/2mm "2" Note: Type 1.

Date	Mintage	F	VF	XF	Unc	BU
1967(C)	Inc. above	—	0.40	0.65	1.25	—

**KM# 13.3 2 PAISE**

Aluminum Obv: Asoka lion pedestal Rev: Denomination and date, 10mm "2" Note: Type 2.

Date	Mintage	F	VF	XF	Unc	BU
1967(B)	—	—	3.00	5.00	8.00	—



**KM# 13.5 2 PAISE**

1.0000 g., Aluminum Obv: Asoka lion pedestal Rev: Denomination and date, 11mm "2" Note: Type 2.

Date	Mintage	F	VF	XF	Unc	BU
1968(C)	Inc. above	—	0.20	0.30	0.50	—
1968(B)	305,205,000	—	0.10	0.25	0.50	—
1969(B)	5,335,000	—	2.00	3.00	5.00	—
1969B Proof	9,147	Value: 1.00	—	—	—	—
1970(B)	—	—	—	—	5.00	—

Note: 1970(B) is found only in the uncirculated sets of that year; it has a mirror-like surface.

1970B Proof	3,046	Value: 1.00	—	—	—	—
1970(C)	79,100,000	—	0.20	0.30	0.50	—
1971B Proof	4,375	Value: 1.00	—	—	—	—
1971(C)	207,900,000	—	0.20	0.30	0.50	—

**KM# 13.4 2 PAISE**

Aluminum Obv: Asoka lion pedestal Rev: Denomination and date, 11mm "2" Note: Type 1.

Date	Mintage	F	VF	XF	Unc	BU
1968(C)	—	—	6.00	8.00	10.00	—
1977(B)	—	—	0.60	1.00	1.50	—
1978(B)	—	—	0.40	0.65	1.00	—



**KM# 13.6 2 PAISE**

Aluminum, 19.84 mm. Obv: Asoka lion pedestal Rev: Denomination and small date Edge: Plain scalloped Note: Varieties of date size exist. Type 2.

Date	Mintage	F	VF	XF	Unc	BU
1972B Proof	7,895	Value: 1.00	—	—	—	—
1972(C)	261,270,000	—	0.20	0.30	0.50	—
1972(H)	Inc. above	—	0.20	0.30	0.50	—
1973B Proof	7,562	Value: 1.00	—	—	—	—
1973(C)	—	—	0.15	0.25	0.50	—
1973(H)	—	—	0.15	0.25	0.50	—
1974B Proof	—					

Date	Mintage	F	VF	XF	Unc	BU
1976(H)	—	1.50	2.25	3.00	—	—
1977(B)	251,955,000	—	0.25	0.40	0.70	—
1977B Proof	—	Value: 1.00	—	—	—	—
1977(H)	Inc. above	—	0.15	0.25	0.50	—
1978B Proof	—	Value: 1.00	—	—	—	—
1978(H)	144,010,000	—	0.15	0.25	0.50	—
1979B Proof	—	Value: 1.00	—	—	—	—
1979(H)	—	—	0.65	1.00	1.50	—
1980B Proof	—	Value: 1.00	—	—	—	—
1981B Proof	—	Value: 1.00	—	—	—	—



**KM# 14.1 3 PAISE**  
1.2100 g., Aluminum **Obv:** Asoka lion pedestal **Rev:** Denomination and date **Note:** Type 1.

Date	Mintage	F	VF	XF	Unc	BU
1964(B)	138,890,000	—	0.20	0.40	0.70	—
1964(C)	Inc. above	—	0.20	0.40	0.70	—
1965(B)	459,825,000	—	0.20	0.30	0.60	—
1965(C)	Inc. above	—	0.20	0.30	0.60	—
1966(B)	390,440,000	—	0.20	0.30	0.60	—
1966(C)	Inc. above	—	0.20	0.30	0.60	—
1966(Hy)	Inc. above	—	0.20	0.30	0.60	—
1967(B)	167,018,000	—	0.20	0.30	0.60	—
1967(C)	Inc. above	—	0.20	0.30	0.60	—
1967(H)	Inc. above	—	0.75	1.25	2.00	—
1968(B)	—	—	3.00	4.00	6.00	—
1968(H)	—	—	5.00	15.00	30.00	—



**KM# 14.2 3 PAISE**  
1.2300 g., Aluminum **Obv:** Asoka lion pedestal **Rev:** Denomination and date **Note:** Type 2.

Date	Mintage	F	VF	XF	Unc	BU
1967(C)	—	—	4.00	6.00	8.00	—
1967(H)	Inc. above	—	4.00	6.00	8.00	—
1968(B)	246,390,000	—	—	0.25	0.50	—
1968(C)	Inc. above	—	0.10	0.25	0.50	—
1968(H)	Inc. above	—	0.20	0.35	0.60	—
1969(B)	—	—	0.10	0.25	0.50	—
1969B Proof	9,147	Value: 1.00	—	—	—	—
1969(C)	7,025,000	—	0.20	0.30	0.50	—
1969(H)	Inc. above	—	1.75	2.50	4.00	—
1970(B)	—	—	—	—	5.00	—

**Note:** 1970(B) is found only in the uncirculated sets of that year; it has a mirror-like surface.

1970B Proof	3,046	Value: 1.00	—	—	—	—
1970(C)	15,300,000	—	0.10	0.25	0.50	—
1971B Proof	4,375	Value: 1.00	—	—	—	—
1971(C)	203,100,000	—	—	0.25	0.50	—
1971(H)	Inc. above	—	—	0.25	0.50	—



**KM# 15 3 PAISE**  
Aluminum **Obv:** Asoka lion pedestal **Rev:** Denomination and date **Note:** Type 2.

Date	Mintage	F	VF	XF	Unc	BU
1972B Proof	7,895	Value: 1.00	—	—	—	—
1973B Proof	7,562	Value: 1.00	—	—	—	—
1974B Proof	—	Value: 1.00	—	—	—	—
1975B Proof	—	Value: 1.00	—	—	—	—
1976B Proof	—	Value: 1.00	—	—	—	—
1977B Proof	—	Value: 1.00	—	—	—	—
1978B Proof	—	Value: 1.00	—	—	—	—
1979B Proof	—	Value: 1.00	—	—	—	—
1980B Proof	—	Value: 1.00	—	—	—	—
1981B Proof	—	Value: 1.00	—	—	—	—



**KM# 16 5 NAYE PAISE**

4.0500 g., Copper-Nickel **Obv:** Asoka lion pedestal **Rev:** Denomination and date

Date	Mintage	F	VF	XF	Unc	BU
1957(B)	227,210,000	—	0.25	0.45	1.00	—
1957(C)	Inc. above	—	0.25	0.45	1.00	—
1958(B)	214,320,000	—	0.25	0.45	1.00	—
1958(C)	Inc. above	—	0.25	0.45	1.00	—
1959(B)	137,105,000	—	0.25	0.45	1.00	—
1959(C)	Inc. above	—	2.50	4.00	7.00	—
1960(B)	93,345,000	—	0.25	0.45	1.00	—
1960(B) Proof	—	Value: 2.00	—	—	—	—
1960(C)	Inc. above	—	0.25	0.45	1.00	—
1960(Hy)	Inc. above	—	6.00	10.00	—	—
1961(B)	197,620,000	—	0.25	0.45	1.00	—
1961(B) Proof	—	Value: 2.00	—	—	—	—
1961(C)	Inc. above	—	0.35	0.60	1.00	—
1961(Hy)	Inc. above	—	6.00	10.00	—	—
1962(B)	224,277,000	—	0.25	0.45	1.00	—
1962(B) Proof	—	Value: 1.50	—	—	—	—
1962(C)	Inc. above	—	0.25	0.45	1.00	—
1962(Hy)	Inc. above	—	2.00	3.25	7.00	—
1963(B)	332,600,000	—	0.20	0.35	0.80	—
1963(B) Proof	—	Value: 1.50	—	—	—	—
1963(C)	Inc. above	—	2.00	3.00	6.00	—
1963(H)	Inc. above	—	2.00	3.25	7.00	—



**KM# 17 5 PAISE**  
4.0500 g., Copper-Nickel **Obv:** Asoka lion pedestal **Rev:** Denomination and date **Note:** Type 1.

Date	Mintage	F	VF	XF	Unc	BU
1964(B)	156,000,000	—	0.40	0.60	1.00	—
1964(C)	Inc. above	—	0.40	0.60	1.00	—
1964(H)	Inc. above	—	6.00	10.00	—	—
1965(B)	203,855,000	—	0.25	0.45	0.75	—
1965(C)	Inc. above	—	0.40	0.60	1.00	—
1965(H)	Inc. above	—	6.00	10.00	—	—
1966(B)	101,395,000	—	0.75	1.25	2.00	—
1966(C)	Inc. above	—	0.40	0.60	1.00	—



**KM# 18.1 5 PAISE**  
Aluminum **Obv:** Asoka lion pedestal **Rev:** Denomination and date, 6mm "5" **Note:** Type 1.

Date	Mintage	F	VF	XF	Unc	BU
1967(B)	608,533,000	—	0.35	0.60	1.00	—
1967(C)	—	—	0.35	0.60	1.00	—



**KM# 18.2 5 PAISE**  
Aluminum **Obv:** Asoka lion pedestal **Rev:** Denomination and date, 7mm "5". **Note:** Type 1.

Date	Mintage	F	VF	XF	Unc	BU
1967(C)	Inc. above	—	0.15	0.25	0.50	—
1967(H)	Inc. above	—	0.15	0.25	0.50	—
1967(B)	Inc. above	—	0.15	0.25	0.50	—
1968(B)	—	—	3.50	5.00	8.50	—
1968(C)	—	—	3.50	5.00	8.50	—
1968(H)	666,750,000	—	0.75	1.25	2.00	—
1971(H)	499,200,000	—	0.10	0.25	0.50	—



**KM# 18.3 5 PAISE**  
1.5000 g., Aluminum **Obv:** Asoka lion pedestal **Rev:** Denomination and date, 7mm "5" **Note:** Type 2.

Date	Mintage	F	VF	XF	Unc	BU
1967(H)	—	—	4.50	7.00	10.00	—
1968(B)	—	—	0.15	0.25	0.50	—
<b>Note:</b> Mintage included in KM18.2						
1968(C)	—	—	0.15	0.25	0.50	—
<b>Note:</b> Mintage included in KM18.2						

Date	Mintage	F	VF	XF	Unc	BU
1968(H)	—	—	0.40	0.60	1.00	—
<b>Note:</b> Mintage included in KM18.2						
1969(B)	3,740,000	—	2.00	3.50	5.00	—
1969B Proof	9,147	Value: 1.00	—	—	—	—
1970(B)	39,900,000	—	1.25	2.00	3.50	—
1970B Proof	3,046	Value: 1.00	—	—	—	—
1970(C)	Inc. above	—	0.25	0.35	0.60	—
1970(H)	Inc. above	—	0.25	0.40	0.75	—
1971(B)	—	—	0.10	0.15	0.50	—

**Note:** Included with 1971(H) of KM18.2

**KM# 18.4 5 PAISE**  
Aluminum **Obv:** Asoka lion pedestal **Rev:** Larger 11mm "5", date **Note:** Type 1.

Date	Mintage	F	VF	XF	Unc	BU
1972(H)	512,430,000	—	0.35	0.60	1.00	—

**KM# 18.5 5 PAISE**  
Aluminum **Obv:** Asoka lion pedestal **Rev:** Larger 11mm "5", date **Note:** Type 1. Varieties in Hindi style exist.

Date	Mintage	F	VF	XF	Unc	BU
1973(H)	—	—	2.50	3.50	5.50	—
1977(B)	—	—	2.00	3.00	5.00	—
1978(B)	—	—	0.75	1.25	2.00	—



**KM# 18.6 5 PAISE**  
1.5300 g., Aluminum **Obv:** Asoka lion pedestal **Rev:** Denomination and date **Note:** Type 2.

Date	Mintage	F	VF	XF	Unc	BU
1972(B)	—	—	0.10	0.15	0.50	—

**Note:** Mintage included in KM18.4

1972B Proof	7,895	Value: 1.00	—	—	—	—
1972(C)	—	—	0.10	0.15	0.50	—

**Note:** Mintage included in KM18.4

1972(H)	—	—	3.50	5.00	7.00	—
1973(B)	—	—	0.10	0.15	0.50	—
1973B Proof	7,562	Value: 1.00	—	—	—	—
1973(C)	—	—	0.20	0.30	0.60	—
1973(H)	—	—	0.10	0.15	0.50	—
1974B Proof	—	Value: 1.00	—	—	—	—
1974(B)	—	—	0.10	0.15	0.50	—
1974(C)	—	—	0.10	0.15	0.50	—
1974(H)	—	—	0.10	0.15	0.50	—
1975(B)	—	—	0.10	0.15	0.50	—

1975B Proof	—	Value: 1.00	—	—	—	—
1975(C)	289,080,000	—	0.20	0.30	0.60	—
1975(H)	Inc. above	—	0.10	0.15	0.50	—
1976(B)	53,205,000	—	0.10	0.15	0.50	—
1976(C)	—	—	—	0.10	0.20	—
1976(H)	—	—	0.10	0.15	0.50	—
1977(B)	257,899,999	—	0.10	0.15	0.50	—
1977(C)	Inc. above	—	0.10	0.15	0.50	—
1977(H)	Inc. above	—	0.10	0.15	0.50	—



Date	Mintage	F	VF	XF	Unc	BU
1976B Proof	—	Value: 1.00				
1976(C)	60,040,000	—	0.35	0.50	1.00	—
1976(H)	60,290,000	—	0.35	1.00	2.00	—



**KM# 20 5 PAISE**

1.5000 g., Aluminum **Series:** F.A.O. **Subject:** Save For Development **Obv:** Asoka lion pedestal **Rev:** Symbols and date

Date	Mintage	F	VF	XF	Unc	BU
1977(B)	20,100,000	—	0.30	0.50	1.00	—
1977B Proof	2,224	Value: 1.25				
1977(C)	40,470,000	—	0.30	0.50	1.00	—
1977(H)	20,380,000	—	2.25	3.50	5.00	—



**KM# 21 5 PAISE**

Aluminum **Series:** F.A.O. **Subject:** Food and Shelter For All **Obv:** Asoka lion pedestal **Rev:** Building, grain sprig and road within circle

Date	Mintage	F	VF	XF	Unc	BU
1978(B)	28,440,000	—	0.35	0.50	1.00	—
1978B Proof	—	Value: 1.25				
1978(C)	30,870,000	—	0.50	1.00	2.00	—
1978(H)	21,100,000	—	1.00	1.50	2.25	—



**KM# 22 5 PAISE**

1.5200 g., Aluminum **Series:** International Year of the Child **Obv:** Asoka lion pedestal **Rev:** Logo within circle, wreath surrounds

Date	Mintage	F	VF	XF	Unc	BU
1979(B)	39,860,000	—	0.35	0.50	1.00	—
1979B Proof	—	Value: 1.25				
1979(C)	80,370,000	—	0.35	0.50	1.00	—
1979(H)	1,100,000	—	1.50	2.00	2.50	—



**KM# 23 5 PAISE**

1.0300 g., Aluminum **Obv:** Asoka lion pedestal **Rev:** Denomination and date **Edge:** Plain **Note:** Weight reduced. 19mm x 19mm.

Date	Mintage	F	VF	XF	Unc	BU
1984(C)	—	—	6.00	8.00	10.00	—
1985(B)	54,860,000	—	6.00	8.00	10.00	—
1985(C)	Inc. above	—	10.00	15.00	20.00	—
1985(H)	Inc. above	—	0.50	0.75	1.00	—
1986(C)	—	—	0.50	0.75	1.00	—
1986(H)	—	—	0.50	0.75	1.00	—
1987(C)	—	—	0.50	0.75	1.00	—
1987(H)	—	—	0.75	1.00	2.00	—
1988(C)	—	—	0.25	0.50	1.00	—
1988(H)	—	—	0.50	1.00	2.00	—
1989(C)	—	—	0.50	1.00	2.00	—
1989(H)	—	—	0.50	1.00	2.00	—
1990(B)	—	—	2.00	4.00	6.00	—
1990(C)	—	—	1.00	1.50	2.50	—
1990(H)	—	—	1.00	1.50	2.50	—
1991(C)	—	—	0.50	0.75	1.25	—
1991(H)	—	—	0.25	0.50	1.00	—
1992(B)	—	—	1.00	1.50	2.50	—
1992(H)	—	—	0.25	0.50	1.00	—
1993(C)	—	—	1.00	1.50	2.50	—
1993(H)	—	—	0.25	0.50	1.00	—
1994(H)	—	—	0.25	0.50	1.00	—

**KM# 24.1 10 NAYE PAISE**

4.8500 g., Copper-Nickel, 23 mm. **Obv:** Asoka lion pedestal **Rev:** Denomination and date, 6.5mm "10"

Date	Mintage	F	VF	XF	Unc	BU
1957(B)	139,655,000	—	0.25	0.50	1.00	—
1957(C)	Inc. above	—	0.25	0.50	1.00	—



**KM# 24.2 10 NAYE PAISE**

5.0000 g., Copper-Nickel, 23 mm. **Obv:** Asoka lion pedestal **Rev:** Denomination and date, 7mm "10"

Date	Mintage	F	VF	XF	Unc	BU
1958(B)	123,160,000	—	0.25	0.50	1.00	—
1958(C)	Inc. above	—	0.25	0.50	1.00	—
1959(B)	148,570,000	—	0.25	0.50	1.00	—
1959(C)	Inc. above	—	0.25	0.50	1.00	—
1960(B) Proof	—	Value: 2.00				
1960(B)	52,335,000	—	0.35	0.75	2.00	—
1961(B)	172,545,000	—	0.25	0.50	1.00	—
1961(C)	Inc. above	—	0.25	0.50	1.00	—
1961(Hy)	Inc. above	—	3.50	6.50	11.50	—
1961(B) Proof	—	Value: 2.00				
1962(B)	172,777,000	—	0.25	0.50	1.00	—
1962(C)	Inc. above	—	0.25	0.50	1.00	—
1962(Hy)	Inc. above	—	3.25	5.00	9.00	—
1962(B) Proof	—	Value: 1.50				
1963(C)	Inc. above	—	0.25	0.50	1.00	—
1963(B) Proof	—	Value: 1.50				
1963(B)	182,834,000	—	0.25	0.50	1.00	—
1963(H)	Inc. above	—	1.00	2.50	5.00	—



**KM# 25 10 PAISE**

Copper-Nickel, 23 mm. **Obv:** Asoka lion pedestal **Rev:** Denomination and date, 6.5mm "10" **Note:** Type 1.

Date	Mintage	F	VF	XF	Unc	BU
1964(B) Open 4	84,112,000	—	0.20	0.50	1.00	—
1964(B) Closed 4	Inc. above	—	5.00	7.00	10.00	—
1964(C)	Inc. above	—	0.20	0.50	1.00	—
1964(H)	Inc. above	—	3.00	5.00	7.00	—
1965(B)	253,430,000	—	0.20	0.50	1.00	—
1965(C)	Inc. above	—	0.20	0.50	1.00	—
1965(Hy)	Inc. above	—	4.00	6.00	8.00	—
1965(H)	Inc. above	—	3.00	5.00	7.00	—
1966(B)	326,990,000	—	0.20	0.50	1.00	—
1966(C)	Inc. above	—	0.20	1.00	1.00	—
1966(Hy)	Inc. above	—	0.40	0.75	1.25	—
1967(B)	59,443,000	—	0.40	0.75	1.25	—
1967(C)	Inc. above	—	0.40	0.75	1.25	—
1967(H)	Inc. above	—	3.00	5.00	7.00	—

**KM# 26.1 10 PAISE**

Nickel-Brass, 23 mm. **Obv:** Asoka lion pedestal **Rev:** Denomination and date **Note:** Type 1.

Date	Mintage	F	VF	XF	Unc	BU
1968(H)	55,940,000	—	30.00	50.00	80.00	—



**KM# 26.2 10 PAISE**

4.2400 g., Nickel-Brass, 23 mm. **Obv:** Asoka lion pedestal **Rev:** 6.5mm "10", date **Note:** Type 2. Mintage included in KM26.1. Some, not all, have die damage in 9 of 1968.

Date	Mintage	F	VF	XF	Unc	BU
1968(B)	—	—	0.20	0.50	1.00	—
1968(C)	—	—	0.20	0.50	1.00	—
1968(H)	—	—	0.20	0.50	1.00	—



**KM# 26.3 10 PAISE**

4.1800 g., Nickel-Brass, 23 mm. **Obv:** Asoka lion pedestal **Rev:** Denomination and date, 7mm "10" **Note:** Type 2.

Date	Mintage	F	VF	XF	Unc	BU
1969(B)	65,405,000	—	0.20	0.50	1.00	—
1969B Proof	9,147	Value: 1.50				
1969(C)	Inc. above	—	0.20	0.50	1.00	—
1969(H)	Inc. above	—	0.20	0.50	1.00	—

Date	Mintage	F	VF	XF	Unc	BU
1970(B)	48,400,000	—	0.20	0.50	1.00	—
1970B Proof	3,046	Value: 1.50				
1970(C)	Inc. above	—	0.20	0.50	1.00	—
1971(B)	88,800,000	—	0.20	0.50	1.00	—
1971B Proof	4,375	Value: 1.30				



**KM# 27.1 10 PAISE**

2.3000 g., Aluminum, 26 mm. **Obv:** Asoka lion pedestal within beaded circle, wreath surrounds **Rev:** Denomination and date within beaded circle, wreath surrounds, 9mm "10" **Note:** Type 2.

Date	Mintage	F	VF	XF	Unc	BU
1971(B)	146,100,000	—	0.20	0.50	1.00	—
1971(C)	Inc. above	—	0.20	0.50	1.00	—
1971(H)	Inc. above	—	0.50	1.00	2.00	—
1972(B)	735,090,000	—	0.20	0.35	1.00	—
1972B Proof	7,895	Value: 1.30				
1972(C)	Inc. above	—	0.20	0.50	1.00	—
1973(B)	—	—	0.20	0.50	1.00	—
1973B Proof	7,567	Value: 1.30				
1973(C)	—	—	0.20	0.50	1.00	—
1973(H)	—	—	0.20	0.50	1.00	—
1974(B)	—	—	0.20	0.50	1.00	—
1974(C)	—	—	0.20	0.50	1.00	—
1974(H)	—	—	2.00	3.00	5.00	—
1975(B)	—	—	1.00	2.00	3.00	—
1975(C)	298,830,000	—	1.00	2.00	3.00	—
1976(C)	Inc. above	—	2.00	3.00	5.00	—
1977(B)	25,288,000	—	1.00	2.00	3.00	—
1977(C)	Inc. above	—	0.25	0.50	1.00	—
1978(B)	48,215,000	—	0.15	0.30	1.00	—
1978(C)	Inc. above	—	0.15	0.30	1.00	—
1978(H)	Inc. above	—	0.15	0.30	1.00	—



**KM# 27.2 10 PAISE**

Aluminum, 26 mm. **Obv:** Asoka lion pedestal within beaded circle, wreath surrounds **Rev:** Denomination and date within beaded circle, wreath surrounds, 8mm "10" **Note:** Type 2.

Date	Mintage	F	VF	XF	Unc	BU
1979(B)	—	—	0.50	1.00	2.00	—
1979(C)	—	—	0.50	1.50	3.00	—
1979(H)	—	—	0.50	1.00	2.00	—
1980(C)	—	—	10.00	12.00	15.00	—



**KM# 27.3 10 PAISE**

2.3100 g., Aluminum, 26 mm. **Obv:** Asoka lion pedestal within beaded circle, wreath surrounds **Rev:** Denomination and date within beaded circle, wreath surrounds **Note:** Type 3.

Date	Mintage	F	VF	XF	Unc	BU
1980(B)	—	—	0.20	0.50	1.00	—
1980(C)	—	—	0.20	0.50	1.00	—
1980(H)	—	—	0.20	0.50	1.00	—
1981(B)	—	—	0.20	0.50	1.00	—
1981(C)						

Date	Mintage	F	VF	XF	Unc	BU
1974(B)	146,070,000	—	0.30	0.50	1.00	—
1974B Proof	—	Value: 1.00		—	—	—
1974(C)	168,500,000	—	0.50	1.00	2.00	—
1974(H)	10,010,000	—	3.00	4.00	6.00	—



**KM# 29 10 Paise**

2.2800 g., Aluminum, 26 mm. **Series:** F.A.O. **Subject:** Women's Year **Obv:** Asoka lion pedestal **Rev:** Bust at left looking right, grain sprig at right **Note:** Mint mark is below wheat stalk.

Date	Mintage	F	VF	XF	Unc	BU
1975(B)	69,160,000	—	0.30	0.50	1.00	—
1975B Proof	—	Value: 1.00		—	—	—
1975(C)	84,820,000	—	0.30	0.60	1.00	—
1975(H)	—	—	0.30	0.60	1.00	—



**KM# 30 10 Paise**

Aluminum, 26 mm. **Series:** F.A.O. **Subject:** Food and Work For All **Obv:** Asoka lion pedestal **Rev:** Figure on tractor, utility pole and buildings in background

Date	Mintage	F	VF	XF	Unc	BU
1976(B)	36,040,000	—	1.00	1.50	2.00	—
1976B Proof	—	Value: 3.00		—	—	—
1976(C)	26,180,000	—	2.00	3.00	5.00	—



**KM# 31 10 Paise**

Aluminum, 26 mm. **Series:** F.A.O. **Subject:** Save For Development **Obv:** Asoka lion pedestal **Rev:** Symbols and date

Date	Mintage	F	VF	XF	Unc	BU
1977(B)	17,040,000	—	0.25	0.50	1.00	—
1977B Proof	2,224	Value: 1.00		—	—	—
1977(C)	8,020,000	—	2.00	3.00	5.00	—



**KM# 32 10 Paise**

Aluminum, 26 mm. **Series:** F.A.O. **Subject:** Food and Shelter For All **Obv:** Asoka lion pedestal **Rev:** Building, grain sprig and road within circle

Date	Mintage	F	VF	XF	Unc	BU
1978(B)	24,470,000	—	0.25	0.50	1.00	—
1978B Proof	—	Value: 1.00		—	—	—
1978(C)	26,160,000	—	1.00	1.50	2.00	—
1978(H)	12,100,000	—	1.00	1.50	2.00	—



**KM# 33 10 Paise**

2.2900 g., Aluminum, 26 mm. **Series:** International Year of the Child **Obv:** Asoka lion pedestal **Rev:** Logo on square within circle, wreath surrounds

Date	Mintage	F	VF	XF	Unc	BU
1979(B)	39,270,000	—	0.25	0.50	1.00	—

Date	Mintage	F	VF	XF	Unc	BU
1979B Proof	—	Value: 1.00		—	—	—
1979(C)	61,700,000	—	0.50	1.00	2.50	—
1979(H)	2,250,000	—	0.60	1.00	2.50	—

**KM# 34 10 Paise**

Aluminum, 26 mm. **Obv:** Asoka lion pedestal, denomination below **Rev:** Emblem on square, within circle, wreath surrounds, date below **Note:** Mule.

Date	Mintage	F	VF	XF	Unc	BU
1979(B)	—	—	5.00	7.50	10.00	—



**KM# 35 10 Paise**

Aluminum, 26 mm. **Subject:** Rural Women's Advancement **Obv:** Asoka lion pedestal **Rev:** Woman grinding wheat within circle

Date	Mintage	F	VF	XF	Unc	BU
1980(B)	38,080,000	—	0.25	0.40	1.00	—
1980B Proof	—	Value: 1.00		—	—	—
1980(C)	42,830,000	—	0.25	0.50	1.00	—
1980(H)	11,070,000	—	0.50	1.00	1.50	—



**KM# 36 10 Paise**

2.3000 g., Aluminum, 26 mm. **Subject:** World Food Day **Obv:** Asoka lion pedestal **Rev:** Man and woman, man carrying sheaf

Date	Mintage	F	VF	XF	Unc	BU
1981(B)	83,280,000	—	0.25	0.40	1.00	—
1981B Proof	—	Value: 1.00		—	—	—
1981(C)	33,930,000	—	0.25	0.50	1.00	—



**KM# 37 10 Paise**

2.3000 g., Aluminum, 26 mm. **Subject:** IX Asian Games **Obv:** Asoka lion pedestal **Rev:** Sun above symbol

Date	Mintage	F	VF	XF	Unc	BU
1982(B)	—	—	0.25	0.45	0.75	—
1982B Proof	—	Value: 1.00		—	—	—
1982(C)	30,560,000	—	0.25	0.45	0.75	—
1982(H)	17,080,000	—	0.25	0.50	1.00	—



**KM# 38 10 Paise**

2.3000 g., Aluminum, 26 mm. **Subject:** World Food Day **Obv:** Asoka lion pedestal **Rev:** Grain sprig within stylized sun design

Date	Mintage	F	VF	XF	Unc	BU
1982(B)	—	—	—	—	—	—
1982(C)	2,970,000	—	2.50	3.50	5.00	—
1982(H)	11,690,000	—	0.50	1.00	2.00	—



**KM# 39 10 Paise**

2.3000 g., Aluminum, 26 mm. **Obv:** Asoka lion pedestal **Rev:** Denomination and date

Date	Mintage	F	VF	XF	Unc	BU
1983(B)	—	—	0.10	0.25	0.50	—
1983(C)	—	—	0.10	0.25	0.50	—

Date	Mintage	F	VF	XF	Unc	BU
1983(H)	—	—	0.10	0.25	0.50	—
1984(B)	112,050,000	—	0.10	0.25	0.50	—
1984(C)	Inc. above	—	0.25	0.50	1.00	—
1984(H)	Inc. above	—	0.10	0.25	0.50	—
1985(B)	184,655,000	—	0.20	0.30	0.50	—
1985(C)	Inc. above	—	0.20	0.30	0.50	—
1985(H)	Inc. above	—	0.20	0.30	0.50	—
1986(B)	298,525,000	—	0.10	0.15	0.30	—
1986(C)	Inc. above	—	0.20	0.30	0.50	—
1986(H)	Inc. above	—	0.50	1.00	1.50	—
1987(C)	299,460,000	—	0.15	0.25	0.45	—
1987(H)	Inc. above	—	0.15	0.25	0.45	—
1988(B)	264,510,000	—	0.10	0.15	0.30	—
1988(C)	Inc. above	—	0.10	0.15	0.30	—
1988(H)	Inc. above	—	1.00	1.50	2.00	—
1989(B)	—	—	0.15	0.25	0.45	—
1989(C)	—	—	0.15	0.25	0.45	—
1989(H)	—	—	0.15	0.25	0.45	—
1990(B)	—	—	0.50	0.75	1.25	—
1991(B)	—	—	0.15	0.25	0.45	—
1991(C)	—	—	0.15	0.25	0.45	—
1991(H)	—	—	0.15	0.25	0.45	—
1993(C)	—	—	0.15	0.30	0.60	—
1993(H)	—	—	0.30	0.50	0.75	—



**KM# 40.1 10 Paise**

2.0000 g., Stainless Steel, 16 mm. **Obv:** Asoka lion pedestal **Obv. Leg.:** BHARAT **Rev:** Denomination and date

Date	Mintage	F	VF	XF	Unc	BU
1988C	183,040,000	—	0.10	0.15	0.25	—
1988(B)	4,040,000	—	0.25	0.40	0.75	—
1988(C)	—	—	5.00	7.00	10.00	—
1988(H)	Inc. above	—	3.00	5.00	8.00	—
1988	—	—	0.15	0.25	0.40	—
1989(B)	—	—	0.60	1.00	1.50	—
1989(C)	—	—	0.40	0.70	1.00	—
1989(H)	—	—	0.20	0.30	0.50	—
1989	—	—	0.25	0.40	0.75	—
1990(B)	—	—	0.15	0.30	0.50	—
1990(C)	—	—	0.40	0.70	1.00	—
1990(H)	—	—	0.20	0.30	0.50	—
1990 Small mm	—	—	0.15	0.30	0.50	—
1990 Large mm	—	—	1.25	1.75	2.50	—
1991(C)	—	—	0.15	0.30	0.50	—
1991(H)	—	—	0.15	0.30	0.50	—
1991	—	—	0.15	0.30	0.50	—
1992(B)	—	—	1.00	1.50	2.50	—
1992	—	—	0.30	0.60	1.00	—
1993(B)	—	—	0.15	0.30	0.50	—
1996(B)	—	—	1.50	2.50	5.00	—
1996(C)	—	—	0.15	0.30	0.50	—
1996	—	—	0.15	0.30	0.50	—
1997(B)	—	—	1.50	2.50	5.00	—
1997(C)	—	—	0.15	0.30	0.50	—
1997(H)	—	—	0.20	0.30	0.50	—
1998(B)	—	—	0.25	0.40	0.70	—
1998(C)	—	—	0.25	0.40	0.70	—



**KM# 40.2 10 Paise**

2.0300 g., Stainless Steel, 15.95 mm. **Obv:** Error: MARAT for BHARAT **Rev:** Denomination and date **Edge:** Plain

Date	Mintage	F	VF	XF	Unc	BU
1988C	—	—	1.25	2.00	3.00	—
1989C	—	—	7.00	10.00	15.00	—



**KM# 41 20 Paise**

Nickel-Brass **Obv:** Asoka lion pedestal **Rev:** Lotus blossom **Note:** Varieties of high and low date exist.

Date	Mintage	F	VF	XF	Unc	BU
1968(B)	10,585,000	—	0.50	1.00	1.50	—
1968(C)	Inc. above	—	0.50	1.00	1.50	—
1969(B)	197,940,000	—	0.40	0.85	1.50	—
1969(C)	—	—	0.40	0.85	1.50	—
1970(B)	Inc. above	—	0.30	0.60	1.00	—
1970(C)	Inc. above	—	0.30	0.60	1.00	—
1970(H)	Inc. above	—	0.30	0.60	1.00	—
1971(B)	124,200,000	—	0.30	0.60	1.00	—



**KM# 42.1 20 PAISE**

4.4500 g., Aluminum-Bronze **Subject:** Centennial - Birth of Mahatma Gandhi **Obv:** Asoka lion pedestal **Obv. Leg.:** .7-.9 from rims **Rev:** Head left

Date	Mintage	F	VF	XF	Unc	BU
ND (1969)(B)	45,010	—	0.40	0.65	1.00	—
ND (1969)B Proof	9,147	Value: 2.00				
ND (1969)(C)	45,070,000	—	0.50	0.80	1.50	—
ND (1969)(H)	3,000,000	—	0.75	1.50	2.50	—

**KM# 42.2 20 PAISE**

Aluminum-Bronze **Obv:** Asoka lion pedestal **Obv. Leg.:** 1.2mm from rim **Rev:** Head left

Date	Mintage	F	VF	XF	Unc	BU
ND (1969)(B)	—	—	2.00	3.00	5.00	—
ND (1969)(C)	—	—	3.00	5.00	8.00	—

**KM# 42.3 20 PAISE**

Aluminum-Bronze **Obv:** Asoka lion pedestal **Rev:** Head left **Note:** Eyes, mustache recut, legends 1.2mm from rim.

Date	Mintage	F	VF	XF	Unc	BU
ND (1969)(B)	—	—	0.60	1.00	1.50	—

**Note:** The KM 42 subtypes were struck during 1969 and 1970



**KM# 43.1 20 PAISE**

Aluminum-Bronze **Series:** F.A.O. **Subject:** Food For All **Obv:** Asoka lion pedestal **Rev:** Sun above floating lotus **Note:** Wide rims.

Date	Mintage	F	VF	XF	Unc	BU
1970(B)	5,160,000	—	0.75	1.25	2.00	—
1970B Proof	3,046	Value: 2.00				
1970(C)	5,010,000	—	0.75	1.25	2.00	—



**KM# 43.2 20 PAISE**

Aluminum-Bronze **Obv:** Asoka lion pedestal **Rev:** Sun above floating lotus **Note:** Narrow rims.

Date	Mintage	F	VF	XF	Unc	BU
1971(B)	60,000	—	0.70	0.90	1.25	—
1971B Proof	4,375	Value: 2.00				



**KM# 44 20 PAISE**

2.1500 g., Aluminum, 26 mm. **Obv:** Asoka lion pedestal **Rev:** Denomination and date within decorative wreath

Date	Mintage	F	VF	XF	Unc	BU
1982(B)	—	—	0.25	0.40	1.00	—
1982(H)	—	—	0.25	0.40	1.00	—
1982(H) Without mm	—	—	0.25	0.40	1.00	—
1983(C)	28,505,000	—	0.25	0.40	1.00	—
1983(H)	Inc. above	—	0.25	0.40	1.00	—
1984(B)	—	—	0.25	0.40	1.00	—
1984(C)	Inc. above	—	0.25	0.40	1.00	—
1984(H)	Inc. above	—	0.25	0.40	1.00	—
1985(B)	84,495,000	—	0.25	0.40	1.00	—
1985(C)	Inc. above	—	0.25	0.40	1.00	—
1985(H)	Inc. above	—	0.25	0.40	1.00	—
1986(B)	155,610,000	—	0.25	0.40	0.75	—
1986(C)	Inc. above	—	0.15	0.30	0.75	—
1986(H)	Inc. above	—	0.15	0.30	0.75	—
1987(C)	—	—	0.15	0.30	0.75	—
1987(H)	153,073,000	—	0.15	0.30	0.75	—
1988(B)	125,048,000	—	0.15	0.30	0.75	—
1988(C)	Inc. above	—	0.15	0.30	0.75	—
1988(H)	Inc. above	—	0.35	0.60	1.00	—
1989(C)	—	—	0.35	0.60	1.00	—
1989(H)	—	—	0.15	0.25	0.75	—
1990(C)	—	—	0.35	0.60	1.00	—

Date	Mintage	F	VF	XF	Unc	BU
1990(H)	—	—	0.15	0.25	0.75	—
1991(C)	—	—	0.15	0.25	0.75	—
1991(H)	—	—	0.15	0.25	0.75	—
1992(H)	—	—	0.15	0.25	0.75	—
1994(H)	—	—	0.15	0.25	0.75	—
1996(H)	—	—	1.00	2.00	4.00	—
1997(H)	—	—	3.00	5.00	10.00	—

**KM# 45 20 PAISE**

Aluminum **Series:** F.A.O. **Obv:** Asoka lion pedestal **Rev:** Grain sprig within stylized sun design

Date	Mintage	F	VF	XF	Unc	BU
1982(C)	—	—	2.00	3.25	5.00	—
1982(H)	—	—	1.00	1.50	2.50	—



**KM# 46 20 PAISE**

2.1500 g., Aluminum, 26 mm. **Series:** F.A.O. **Subject:** Fisheries **Obv:** Asoka lion pedestal **Rev:** People with fishing nets

Date	Mintage	F	VF	XF	Unc	BU
1983(C)	—	—	1.00	1.50	2.50	—

**Note:** Mintage included in KM44

1983(H)	—	—	1.00	1.50	2.50	—
---------	---	---	------	------	------	---

**Note:** Mintage included in KM44

**KM# 47.1 25 NAYE PAISE**

2.4200 g., Nickel **Obv:** Asoka lion pedestal **Rev:** Denomination and date

Date	Mintage	F	VF	XF	Unc	BU
1957(B)	5,640,000	—	0.75	1.25	2.00	—
1957(C)	Inc. above	—	0.75	1.25	2.00	—
1959(B)	43,080,000	—	0.45	0.75	1.25	—
1959(C)	Inc. above	—	0.45	0.75	1.25	—
1960(B)	115,320,000	—	0.30	0.60	1.00	—
1960(B) Proof	—	Value: 2.00				
1960(C)	Inc. above	—	0.30	0.60	1.00	—



**KM# 47.2 25 NAYE PAISE**

2.5000 g., Nickel, 19 mm. **Obv:** Asoka lion pedestal **Rev:** Denomination and date, large 25

Date	Mintage	F	VF	XF	Unc	BU
1961(B)	109,008,000	—	0.30	0.60	1.00	—
1961(B) Proof	—	Value: 2.00				
1961(C)	Inc. above	—	0.30	0.60	1.00	—
1962(B)	79,242,000	—	0.30	0.60	1.00	—
1962(B) Proof	—	Value: 2.00				
1962(C)	Inc. above	—	0.30	0.60	1.00	—
1963(B)	101,565,000	—	0.30	0.60	1.00	—
1963(B) Proof	—	Value: 2.00				
1963(C)	Inc. above	—	0.30	0.60	1.00	—



**KM# 48.1 25 PAISE**

Nickel, 19 mm. **Obv:** Asoka lion pedestal **Rev:** Denomination and date **Note:** Type 1.

Date	Mintage	F	VF	XF	Unc	BU
1964(B)	85,321,000	—	0.30	0.60	1.25	—
1964(C)	Inc. above	—	0.30	0.60	1.25	—



**KM# 48.2 25 PAISE**

2.5500 g., Nickel, 19 mm. **Obv:** Asoka lion pedestal **Rev:** Smaller date and denomination **Note:** Type 1.

Date	Mintage	F	VF	XF	Unc	BU
1965(B)	143,662,000	—	0.30	0.60	1.00	—
1965(C)	Inc. above	—	0.30	0.60	1.00	—
1966(B)	59,040,000	—	0.30	0.60	1.00	—
1966(C)	Inc. above	—	0.30	0.60	1.00	—
1967(B)	30,027,000	—	4.50	6.00	8.00	—

**KM# 48.3 25 PAISE**

Nickel, 19 mm. **Obv:** Asoka lion pedestal **Rev:** Denomination and date **Note:** Type 2. Mintage included in KM48.2.

Date	Mintage	F	VF	XF	Unc	BU
1967(C)	—	—	0.30	0.70	1.50	—
1968(C)	—	—	1.50	2.25	3.50	—



**KM# 49.1 25 PAISE**

2.5000 g., Copper-Nickel, 19 mm. **Obv:** Asoka lion pedestal **Rev:** Denomination and date **Note:** Type 1, but with lion with whiskers and faces and wheel redesigned. 1984-86 have edges rounded (local blanks) or flat (Korean blanks).

Date	Mintage	F	VF	XF	Unc	BU
1972B Proof	7,895	Value: 1.00				
1972(B)	367,640,000	—	0.20	0.40	0.70	—
1972(H)	Inc. above	—	0.45	1.00	2.00	—
1973(B)	—	—	0.20	0.40	0.70	—
1973B Proof	7,567	Value: 1.00				
1973(H)	—	—	0.35	0.60	1.00	—
1974(B)	—	—	0.20	0.40	0.70	—
1974B Proof	—	Value: 1.00				
1974(H)	—	—	0.45	0.75	1.25	—
1975(B)	559,980,000	—	0.20	0.40	0.70	—
1975B Proof	—	Value: 1.00				
1975(H)	Inc. above	—	3.00	4.00	5.00	—
1976(B)	30,016,000	—	0.60	1.00	1.50	—
1976B Proof	Inc. above	Value: 1.00				
1976(H)	Inc. above	—	0.60	1.00	1.50	—
1977(B)	270,520,000	—	0.20	0.40	0.70	—
1977(C)	Inc. above	—	0.35	0.60	1.00	—
1977(H)	Inc. above	—	0.35	0.60	1.00	—
1978B Proof	—	Value: 1.00				
1978(C)	131,632,000	—	0.25	0.40	0.70	—
1978(H)	—	—	0.25	0.40	0.70	—
1979(C)	—	—	0.50	1.00	1.50	—
1979(H)	—	—	0.50	1.00	1.50	—
1980(C)	6,175,000	—	0.25	0.40	0.70	—
1980(H)	Inc. above	—	0.25	0.40	0.70	—
1981(B)	11,048,000	—	0.25	0.40	0.70	—
1981(C)	Inc. above	—	1.50	2.00	2.50	—
1981(H)	Inc. above	—	0.45	0.75	1.25	—
1982(C)	38,288,000	—	0.45	0.75	1.25	—
1983(C)	137,488,000	—	0.45	0.75	1.25	—
1984(B)	98,740,000	—	0.45	0.75	1.25	—
1984(C)	Inc. above	—	0.45	0.75	1.25	—
1985(B)	113,872,000	—	0.45	0.75	1.25	—
1985C	Inc. above	—	0.15	0.25	0.50	—
1985(C)	Inc. above	—	0.45	0.75	1.25	—
1985(H)	Inc. above	—	0.45	0.75	1.25	—
1986(B)	362,624,000	—	0.60	0.90	1.50	—
1986(C)	Inc. above	—	0.60	0.90	1.50	—
1986(H)	Inc. above	—	0.60	0.90	1.50	—
1987(C)	341,160,000	—	0.60	0.90	1.50	—
1987(H)	Inc. above	—	0.60	0.90	1.50	—
1988(H)	303,252,000	—	0.60	0.90	1.50	—

**KM# 49.6 25 PAISE**

2.6100 g., Copper-Nickel, 19 mm. **Obv:** Asoka lion pedestal  
**Rev:** Denomination and date **Note:** 9-1/2mm between lions' nose tips. Bull has four legs. Type 2.

Date	Mintage	F	VF	XF	Unc	BU
1974(C)	—	—	0.85	1.25	2.00	—
1975(C)	—	—	0.85	1.25	2.00	—
1976(C)	—	—	2.00	3.50	5.00	—



**KM# 49.7 25 PAISE**

Nickel **Obv:** KM#48.2 **Rev:** KM#49.1 **Note:** Mule. Type 1, lion without whiskers.

Date	Mintage	F	VF	XF	Unc	BU
1972	—	—	8.00	12.00	18.00	—



**KM# 53 25 PAISE**

2.5000 g., Copper-Nickel, 19 mm. **Subject:** Forestry **Obv:** Asoka lion pedestal **Rev:** Central tree divides squatting figure and stag **Edge:** Rounded

Date	Mintage	F	VF	XF	Unc	BU
1985(C)	—	—	3.00	5.00	7.00	—
1985(B)	—	—	1.50	2.00	2.75	—

**Note:** Mintage included in KM49.1. 1985 (B) have rounded or flat edge

1985(H)	—	—	5.00	7.00	10.00	—
---------	---	---	------	------	-------	---

**Note:** Mintage included in KM49.1



**KM# 49.5 25 PAISE**

2.5000 g., Copper-Nickel, 19 mm. **Obv:** Asoka lion pedestal  
**Rev:** Denomination and date **Note:** Type 3.

Date	Mintage	F	VF	XF	Unc	BU
1986(B)	—	—	0.15	0.30	1.00	—
1986(C)	—	—	0.45	0.75	1.25	—
1986(H)	—	—	0.45	0.75	1.25	—
1987(B)	—	—	0.15	0.30	1.00	—
1987(C)	—	—	0.25	0.40	1.50	—
1987(C) Long 7	—	—	0.25	0.40	1.50	—
1988(B)	—	—	0.20	0.35	1.25	—
1988(C) 8's 1.3mm tall	—	—	0.45	0.75	2.00	—
1988(C) 8's 1.8mm tall	—	—	0.45	0.75	2.00	—
1988(H)	—	—	0.45	1.00	1.75	—
1989(B)	—	—	0.45	1.00	1.75	—
1989(C)	—	—	2.00	2.50	3.00	—
1990(C)	—	—	2.00	3.50	7.00	—
1990(B)	—	—	2.00	3.50	7.00	—

**KM# 48.4 25 PAISE**

Nickel, 19 mm. **Obv:** Asoka lion pedestal **Rev:** Denomination and date **Note:** Type 1, lion without whiskers. Mule = Obv. of KM#48.2; Rev. of KM#49.1. Prev. KM#49.7.

Date	Mintage	F	VF	XF	Unc	BU
1972(B)	—	—	8.00	14.00	20.00	—



**KM# 50 25 PAISE**

Copper-Nickel, 19 mm. **Subject:** Rural Women's Advancement **Obv:** Asoka lion pedestal **Rev:** Woman grinding wheat

Date	Mintage	F	VF	XF	Unc	BU
1980(B)	15,050,000	—	0.30	0.50	1.00	—
1980B Proof	—	Value: 1.00	—	—	—	—
1980(C)	8,520,000	—	0.50	1.00	1.50	—
1980(H)	10,380,000	—	1.00	1.50	2.00	—



**KM# 51 25 PAISE**

Copper-Nickel, 19 mm. **Subject:** World Food Day **Obv:** Asoka lion pedestal **Rev:** Man and woman, man carrying sheaf

Date	Mintage	F	VF	XF	Unc	BU
1981(B)	2,170,000	—	1.00	1.50	2.00	—
1981B Proof	—	Value: 2.00	—	—	—	—
1981(C)	4,500,000	—	1.00	1.50	2.00	—
1981(H)	9,340,000	—	1.50	2.00	3.00	—



**KM# 52 25 PAISE**

Copper-Nickel, 19 mm. **Subject:** IX Asian Games **Obv:** Asoka lion pedestal **Rev:** Sun above symbol

Date	Mintage	F	VF	XF	Unc	BU
1982(B)	12,000,000	—	0.30	0.50	1.00	—
1982B Proof	—	Value: 1.00	—	—	—	—
1982(C)	12,000,000	—	0.30	0.50	1.00	—
1982(H)	330,000	—	2.50	3.50	5.00	—

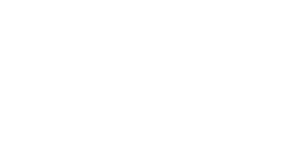

**KM# 54 25 PAISE**

2.8200 g., Stainless Steel, 19 mm. **Obv:** Small Asoka lion pedestal  
**Rev:** Rhinoceros left **Edge:** Plain **Note:** Varieties of date size exist.

Date	Mintage	F	VF	XF	Unc	BU
1988C	305,280,000	—	0.10	0.20	1.00	—
1988(B)	—	—	0.45	0.75	1.25	—
1988(C)	18,920,000	—	3.50	5.00	8.00	—
1988(H)	—	—	6.00	8.00	10.00	—
1988	Inc. above	—	0.45	0.75	1.25	—
1989(B)	—	—	0.65	1.00	1.50	—
1989(C) fine grass below rhino	—	—	0.65	1.00	1.50	—
1989(C) bold grass below rhino	—	—	1.00	2.00	3.00	—
1989(H)	—	—	0.15	0.30	1.00	—
1989(N)	—	—	0.25	0.50	1.00	—
1990(B)	—	—	0.25	0.50	1.00	—
1990(C)	—	—	0.25	0.50	1.00	—
1990(H)	—	—	0.25	0.40	1.00	—
1990 Small mm	—	—	0.40	0.65	1.00	—
1991(B)	—	—	0.25	0.40	1.00	—
1991(C)	—	—	0.25	0.40	1.00	—
1991(H)	—	—	0.25	0.40	1.00	—
1991	—	—	0.25	0.40	1.00	—
1992(B)	—	—	0.25	0.40	1.00	—
1992(C)	—	—	1.00	2.00	3.00	—
1992(H)	—	—	1.00	2.00	3.00	—
1992	—	—	0.50	1.00	2.00	—
1993(B)	—	—	0.50	1.00	2.00	—
1993(C)	—	—	0.50	1.00	2.00	—
1993(H)	—	—	2.00	3.00	5.00	—
1993	—	—	0.50	0.70	1.00	—
1994(B)	—	—	0.15	0.30	1.00	—
1994(C)	—	—	0.10	0.20	1.00	—
1994(H)	—	—	0.10	0.20	1.00	—
1994	—	—	0.10	0.20	1.00	—
1995(B)	—	—	0.10	0.20	1.00	—
1995(C)	—	—	0.25	0.50	1.00	—
1995(H)	—	—	0.10	0.20	1.00	—
1995	—	—	0.10	0.20	1.00	—
1996(B)	—	—	0.10	0.20	1.00	—
1996(C)	—	—	0.10	0.20	1.00	—
1996(H)	—	—	0.10	0.20	1.00	—
1996	—	—	0.10	0.20	1.00	—
1997(B)	—	—	0.10	0.20	1.00	—
1997(C)	—	—	0.10	0.20	1.00	—
1997(H)	—	—	0.50	1.00	2.00	—
1997	—	—	0.10	0.20	1.00	—
1998(B)	—	—	0.10	0.20	1.00	—
1998(C)	—	—	0.10	0.20	1.00	—
1998(H)	—	—	0.10	0.20	1.00	—
1998	—	—	0.10	0.20	1.00	—
1999(B)	—	—	0.10	0.20	1.00	—
1999(C)	—	—	0.10	0.20	1.00	—
1999(H)	—	—	0.10	0.20	1.00	—
1999	—	—	0.10	0.20	1.00	—
2000(B)	—	—	0.10	0.20	1.00	—
2000(C)	—	—	0.10	0.20	1.00	—
2000(H)	—	—	0.10	0.20	1.00	—
2000	—	—	0.10	0.20	1.00	—

**KM# 55 50 NAYE PAISE**

5.0000 g., Nickel, 24 mm. **Obv:** Asoka lion pedestal **Rev:** Denomination and date

Date	Mintage	F	VF	XF	Unc	BU
1960(B)	11,224,000	—	1.00	1.50	2.50	—



Date	Mintage	F	VF	XF	Unc	BU
1960(B) Proof	—	Value: 3.00	—	—	—	—
1960(C)	Inc. above	—	0.50	1.25	2.00	—
1961(B)	45,982,000	—	0.25	0.60	1.25	—
1961(B) Proof	—	Value: 3.00	—	—	—	—
1961(C)	Inc. above	—	0.25	0.60	1.25	—
1962(B)	64,227,999	—	0.25	0.60	1.25	—
1962(B) Proof	—	Value: 3.00	—	—	—	—
1962(C)	Inc. above	—	0.25	0.60	1.25	—
1963(B)	58,168,000	—	0.25	0.60	1.25	—
1963(B) Proof	—	Value: 3.00	—	—	—	—
1963(C)	Inc. above	—	1.00	1.50	2.50	—

**KM# 56 50 PAISE**

Nickel **Subject:** Death of Jawaharlal Nehru **Obv:** Asoka lion pedestal **Rev:** Head left **Rev. Leg.:** English **Note:** Struck from 1964 until 1967.

Date	Mintage	F	VF	XF	Unc	BU
ND(1964)(B)	21,900,000	—	0.40	0.65	1.00	—
ND(1964)B Proof	—	Value: 2.50	—	—	—	—
ND(1964)(C)	7,160,000	—	0.75	1.50	2.75	—



**KM# 57 50 PAISE**

Nickel **Subject:** Death of Jawaharlal Nehru **Obv:** Asoka lion pedestal **Rev:** Head left **Rev. Leg.:** Hindi **Note:** Struck from 1964 until 1967.

Date	Mintage	F	VF	XF	Unc	BU
ND(1964)(B)	36,190,000	—	0.40	0.65	1.00	—
ND(1964)(C)	28,350,000	—	0.40	0.65	1.00	—



**KM# 58.1 50 PAISE**

Nickel **Obv:** Asoka lion pedestal **Rev:** 7mm "50", date **Note:** Type 1.

Date	Mintage	F	VF	XF	Unc	BU
1964(C)	23,361,000	—	0.50	1.00	1.75	—
1967(B)	19,267,000	—	0.50	1.00	1.75	—

**Note:** Varieties of 1967(B) reverse edges exist, half teeth and the scarce full teeth



**KM# 58.3 50 PAISE**

Nickel **Obv:** Asoka lion pedestal **Rev:** 6.5mm "50", date **Note:** Type 1.

Date	Mintage	F	VF	XF	Unc	BU
1970(B)	—	—	1.00	2.00	3.00	—
<b>Note:</b> Mintage included with 1969		</				





**KM# 59 50 PAISE**  
 5.0300 g., Nickel, 24 mm. **Subject:** Centennial - Birth of Mahatma Gandhi **Obv:** Asoka lion pedestal **Rev:** Head left **Note:** Struck during 1969 and 1970.

Date	Mintage	F	VF	XF	Unc	BU
ND(1969)(B)	10,260,000	—	0.25	0.50	1.00	—
ND(1969)B Proof	9,147	Value: 2.00				
ND(1969)(C)	12,100,000	—	0.25	0.50	1.00	—



**KM# 61 50 PAISE**  
 4.9500 g., Copper-Nickel, 24 mm. **Obv:** Asoka lion pedestal **Rev:** Denomination above date, lettering spaced out **Note:** Type 2. Wide and narrow security edge varieties exist.

Date	Mintage	F	VF	XF	Unc	BU
1972(C)	—	—	0.35	0.60	1.00	—
1972(B)	—	—	0.35	0.60	1.00	—
1973(B)	—	—	0.35	0.60	1.00	—
1973(C)	—	—	2.00	3.50	6.00	—



**KM# 60 50 PAISE**  
 Copper-Nickel, 24 mm. **Subject:** 25th Anniversary of Independence **Obv:** Asoka lion pedestal **Rev:** Figures with flag, building in background

Date	Mintage	F	VF	XF	Unc	BU
ND(1972)(B)	43,800,000	—	0.30	0.50	1.00	—
ND(1972)B Proof	7,895	Value: 2.00				
ND(1972)(C)	40,080,000	—	0.45	0.75	1.50	—



**KM# 62 50 PAISE**  
 Copper-Nickel, 24 mm. **Series:** F.A.O. **Subject:** Grow More Food **Obv:** Asoka lion pedestal **Rev:** Inscription on shield within grain sprigs

Date	Mintage	F	VF	XF	Unc	BU
1973(B)	28,720,000	—	0.30	0.50	1.00	—
1973B Proof	11,000	Value: 2.00				
1973(C)	40,100,000	—	0.30	0.50	1.00	—



**KM# 63 50 PAISE**  
 4.9700 g., Copper-Nickel, 24 mm. **Obv:** Asoka lion pedestal **Rev:** Denomination above date, lettering close **Note:** Type 2.

Date	Mintage	F	VF	XF	Unc	BU
1974(B)	—	—	0.25	0.50	1.00	—
1974B Proof	—	Value: 2.00				
1974(C)	—	—	0.35	0.75	1.50	—
1975(B)	225,880,000	—	0.25	0.50	1.00	—
1975B Proof	—	Value: 2.00				
1975(C)	Inc. above	—	0.25	0.50	1.00	—
1975(H)	—	—	0.75	1.25	2.00	—
1976(B)	99,564,000	—	0.25	0.50	1.00	—
1976B Proof	Inc. above	Value: 2.00				
1976(C)	Inc. above	—	0.35	0.75	1.50	—
1976(H)	Inc. above	—	0.75	1.25	2.00	—

Date	Mintage	F	VF	XF	Unc	BU
1977(B)	97,272,000	—	0.25	0.50	1.00	—
1977B Proof	Inc. above	Value: 2.00				
1977(C)	Inc. above	—	0.40	0.75	1.50	—
1977(H)	Inc. above	—	0.40	0.75	1.50	—
1978B Proof	25,648,000	Value: 2.00				
1978(C)	—	—	0.25	0.50	1.00	—
1979B Proof	—	Value: 2.00				
1980(B)	—	—	0.25	0.50	1.00	—
1980B Proof	—	Value: 2.00				
1980(C)	—	—	5.00	8.00	12.00	—
1981B Proof	—	Value: 2.00				
1983(C)	62,634,000	—	5.00	8.00	12.00	—



**KM# 64 50 PAISE**  
 Copper-Nickel, 24 mm. **Subject:** National Integration **Obv:** Asoka lion pedestal **Rev:** Flag on map

Date	Mintage	F	VF	XF	Unc	BU
1982(B)	9,804,000	—	0.40	0.75	1.25	—
1982B Proof	—	Value: 3.00				
1982(C)	Inc. above	—	10.00	15.00	20.00	—



**KM# 65 50 PAISE**  
 5.0900 g., Copper-Nickel, 24 mm. **Obv:** Asoka lion pedestal, ornaments surround **Rev:** Denomination and date, ornaments surround **Note:** Type 3.

Date	Mintage	F	VF	XF	Unc	BU
1984(B)	61,548,000	—	0.25	0.50	0.85	—
1984(C)	Inc. above	—	1.00	1.50	2.50	—
1984(H)	—	—	2.00	3.00	5.00	—
1985(B)	210,964,000	—	0.25	0.50	0.85	—
1985(C)	Inc. above	—	0.25	0.50	0.85	—
1985(H)	Inc. above	—	1.00	1.50	3.00	—
1985(T)	Inc. above	—	1.00	0.30	0.65	—
1986(C)	117,576,000	—	0.50	1.00	2.00	—
1987(B)	—	—	0.25	0.50	0.85	—
1987(C)	145,140,000	—	0.25	0.50	0.85	—
1987(H)	Inc. above	—	0.40	0.75	1.50	—
1988(B)	149,092,000	—	0.25	0.50	0.85	—
1988(C)	Inc. above	—	1.00	1.50	3.00	—
1988(H)	Inc. above	—	1.00	1.50	2.50	—
1989(B)	—	—	0.50	1.00	2.00	—
1989(C)	—	—	0.50	1.00	2.00	—
1990(B)	—	—	2.00	4.00	7.00	—



**KM# 66 50 PAISE**  
 Copper-Nickel, 24 mm. **Subject:** Golden Jubilee of Reserve Bank of India **Obv:** Asoka lion pedestal **Rev:** Lion beneath trees

Date	Mintage	F	VF	XF	Unc	BU
ND(1985)(B)	—	—	0.50	1.00	4.50	—
<b>Note:</b> Mintage included in KM65						
ND(1985)B Proof	—	Value: 15.00				
<b>Note:</b> Mintage included in KM#65						
ND(1985)(C)	—	—	2.00	3.00	6.00	—
ND(1985)(H)	—	—	0.75	1.25	4.00	—
<b>Note:</b> Mintage included in KM65						



**KM# 67.1 50 PAISE**  
 Copper-Nickel, 24 mm. **Subject:** Death of Indira Gandhi - statesperson, 1917-1984 **Obv:** Asoka lion pedestal **Rev:** Head right

Date	Mintage	F	VF	XF	Unc	BU
ND(1985)(B)	—	—	0.20	0.40	1.00	—
<b>Note:</b> Mintage included in KM65						

Date	Mintage	F	VF	XF	Unc	BU
ND(1985)B Proof	—	Value: 17.50				
<b>Note:</b> Mintage included in KM65						
ND(1985)(C)	—	—	0.20	0.40	1.00	—
<b>Note:</b> Mintage included in KM65						
ND(1985)(H)	—	—	0.65	1.00	1.50	—
<b>Note:</b> Mintage included in KM65						

**KM# 67.2 50 PAISE**  
 Copper-Nickel, 24 mm. **Subject:** Death of Indira Gandhi, 1917-1984 statesperson **Obv:** Asoka lion pedestal **Rev:** Head right **Note:** Mule.

Date	Mintage	F	VF	XF	Unc	BU
ND(1985)(C)	—	—	35.00	50.00	80.00	—



**KM# 68.1 50 PAISE**  
 4.9700 g., Copper-Nickel, 24 mm. **Series:** F.A.O. **Subject:** Fisheries **Obv:** Asoka lion pedestal **Rev:** People with fishing nets

Date	Mintage	F	VF	XF	Unc	BU
1986B Proof	—	Value: 15.00				
<b>Note:</b> Mintage included in KM65						
1986(B)	—	—	0.30	0.50	1.00	—
<b>Note:</b> Mintage included in KM65						
1986(C)	—	—	2.00	3.00	5.00	—
1986(H)	—	—	2.00	3.00	5.00	—
<b>Note:</b> Mintage included in KM65						

**KM# 68.2 50 PAISE**  
 Copper-Nickel, 24 mm. **Obv:** Asoka lion pedestal **Rev:** People with fishing nets **Note:** Mule.

Date	Mintage	F	VF	XF	Unc	BU
1986(C)	—	—	50.00	70.00	100	—

**KM# 69 50 PAISE**  
 3.8000 g., Stainless Steel, 22 mm. **Subject:** Parliament Building in New Delhi **Obv:** Denomination **Rev:** Building

Date	Mintage	F	VF	XF	Unc	BU
1988C	272,160,000	—	0.20	0.30	0.50	—
1988(B)	—	—	0.20	0.40	0.75	—
1988(C)	2,195,000	—	6.00	9.00	14.00	—
1988(H)	Inc. above	—	6.00	9.00	14.00	—
1988	—	—	0.20	0.40	0.75	—
1989(B)	—	—	0.20	0.40	0.75	—
1989(C)	—	—	1.50	3.00	5.00	—
1989(H)	—	—	0.50	1.00	2.00	—
1989	—	—	0.15	0.50	1.00	—
1990(B)	—	—	0.15	0.50	1.00	—
1990(C)	—	—	0.50	1.00	2.00	—
1990(H)	—	—	0.15	0.50	1.00	—
1990 Small mm	—	—	0.15	0.50	1.00	—
1990 Large mm	—	—	0.15	0.50	1.00	—
1991	—	—	0.10	0.35	0.60	—
1991(B)	—	—	0.15	0.50	1.00	—
1991(C)	—	—	0.15	0.50	1.00	—
1991(H)	—	—	0.15	0.25	0.50	—
1992(B)	—	—	0.10	0.35	0.60	—
1992(C)	—	—	0.50	1.00	2.00	—
1992(H)	—	—	0.10	0.35	0.60	—
1992	—	—	0.10	0.35	0.60	—
1993(C)	—	—	0.50	1.00	2.00	—
1993	—	—	0.10	0.35	0.60	—
1994(B)	—	—	0.10	0.35	0.60	—
1994(C)	—	—	0.50	1.00	2.00	—
1994(H)	—	—	0.10	0.35	0.60	—
1994	—	—	0.10	0.35	0.60	—
1995(B)	—	—	0.10	0.20	0.35	—
1995(C)	—	—	0.50	1.00	2.00	—
1995(H)	—	—	0.20	0.30	0.50	—
1995	—	—	0.10	0.20	0.35	—
1996(B)	—	—	0.10	0.20	0.35	—
1996(C)	—	—	0.10	0.20	0.35	—
1996(H)	—	—	0.10	0.20	0.35	—
1996	—	—	0.10	0.20	0.35	—
1997(B)	—	—	0.10	0.20	0.35	—
1997(C)	—	—	0.10	0.20	0.35	—
1997(H)	—	—	2.00	3.00	5.00	—
1997	—	—	0.10	0.20	0.35	—
1998(B)	—	—	0.10	0.20	0.35	—
1998(C)	—	—	0.10	0.20	0.35	—
1998(H)	—	—	1.00	1.50	3.00	—
1998	—	—	0.10	0.20	0.35	—
1999(B)	—	—	0.15	0.25	0.50	—
1999(C)	—	—	0.15	0.25	0.50	—
1999(H)	—	—	0.15	0.25	0.50	—
1999	—	—				



**KM# 70 50 PAISE**

Stainless Steel **Subject:** 50th Anniversary of Independence  
**Obv:** Small Asoka lion pedestal above denomination **Rev:** Line of people

Date	Mintage	F	VF	XF	Unc	BU
1997(B)	—	0.25	0.40	0.75	—	—
1997(C)	—	0.25	0.40	0.75	—	—
1997(H)	—	0.25	0.40	0.75	—	—
1997(M) Proof	—	Value: 15.00		—	—	—
1997	—	0.25	0.40	0.75	—	—

**KM# 75.1 RUPEE**

10.0000 g., Nickel, 28 mm. **Obv:** Asoka lion pedestal **Rev:** Denomination and date, grain ears flank **Note:** Type 1.

Date	Mintage	F	VF	XF	Unc	BU
1962(B) Proof	—	—	—	—	—	—
1962(C)	3,689,000	1.00	2.00	3.00	—	—



**KM# 75.2 RUPEE**

10.0000 g., Nickel, 28 mm. **Obv:** Asoka lion pedestal **Rev:** Smaller date and denomination **Note:** Type 1.

Date	Mintage	F	VF	XF	Unc	BU
1970(B)	Inc. above	3.50	5.00	7.00	—	—
1970B Proof	3,046	Value: 3.00		—	—	—
1971B Proof	4,375	Value: 3.00		—	—	—
1972B Proof	7,895,000	Value: 2.50		—	—	—
1973B Proof	7,567	Value: 2.50		—	—	—
1974B Proof	—	Value: 2.50		—	—	—

**KM# 76 RUPEE**

9.9300 g., Nickel, 27 mm. **Subject:** Death of Jawaharlal Nehru  
**Obv:** Small Asoka lion pedestal **Rev:** Head left **Note:** Type II.  
 Struck from 1964 until 1967.

Date	Mintage	F	VF	XF	Unc	BU
ND(1964)(B)	10,010,000	0.65	1.00	2.00	—	—
ND(1964)B Proof	—	Value: 5.00		—	—	—
ND(1964)(C)	10,020,000	0.65	1.00	2.00	—	—



**KM# 77 RUPEE**

10.0000 g., Nickel, 28 mm. **Subject:** Centennial - Birth of Mahatma Gandhi **Obv:** Asoka lion pedestal **Rev:** Head left **Note:** Struck during 1969 and 1970.

Date	Mintage	F	VF	XF	Unc	BU
ND(1969)(B)	5,180,000	0.70	1.25	2.00	—	—
ND(1969)B Proof	9,147	Value: 3.00		—	—	—
ND(1969)(C)	6,690,000	1.00	1.50	2.50	—	—



**KM# 78.1 RUPEE**

8.0000 g., Copper-Nickel, 28 mm. **Obv:** Asoka lion pedestal **Rev:** Denomination and date, grain ears flank **Note:** Type 1.

Date	Mintage	F	VF	XF	Unc	BU
1975(B)	98,850,000	0.40	0.85	1.50	—	—
1975B Proof	—	Value: 2.50		—	—	—
1975(C)	—	6.50	8.00	10.00	—	—
1976(B)	161,895,000	0.35	0.75	1.50	—	—
1976B Proof	Inc. above	Value: 2.50		—	—	—
1977(B)	177,105,000	0.35	0.75	1.50	—	—
1977B Proof	Inc. above	Value: 2.50		—	—	—
1978(B)	127,348,000	0.40	0.80	1.50	—	—
1978B Proof	Inc. above	Value: 2.50		—	—	—

Date	Mintage	F	VF	XF	Unc	BU
1978(C)	Inc. above	0.50	1.00	1.75	—	—
1979(B)	—	8.00	11.00	15.00	—	—
1979(C)	—	8.00	11.00	15.00	—	—



**KM# 78.2 RUPEE**

8.0000 g., Copper-Nickel, 28 mm. **Obv:** Asoka lion pedestal **Rev:** Denomination and date, grain ears flank **Note:** Type 2.

Date	Mintage	F	VF	XF	Unc	BU
1975(C)	—	0.40	0.85	1.50	—	—
		Note: Mintage included in KM78.1		—	—	—
1976(C)	—	0.50	1.25	2.25	—	—
		Note: Mintage included in KM78.1		—	—	—

**KM# 78.3 RUPEE**

8.0000 g., Copper-Nickel, 28 mm. **Obv:** Asoka lion pedestal **Rev:** Denomination and date, grain ears flank **Note:** Type 3.  
 Border varieties of long vs. short teeth on 1981 reverse and 1982 obverse. Wide and narrow security edge varieties exist.

Date	Mintage	F	VF	XF	Unc	BU
1979(B)	—	0.35	0.60	1.00	—	—
1979B Proof	—	Value: 2.50		—	—	—
1979(C)	—	0.40	0.75	1.50	—	—
1980(B)	84,768,000	0.35	0.60	1.00	—	—
1980B Proof	—	Value: 2.50		—	—	—
1980(C)	Inc. above	0.40	0.75	1.25	—	—
1981(B)	82,458,000	0.35	0.60	1.00	—	—
1981B Proof	—	Value: 2.50		—	—	—
1981(C)	Inc. above	0.40	0.75	1.25	—	—
1982(B)	116,811,000	0.40	0.75	1.25	—	—



**KM# 79.1 RUPEE**

6.0000 g., Copper-Nickel, 26 mm. **Obv:** Asoka lion pedestal within seven sided beaded outline **Rev:** Denomination and date, grain ears flank, seven-sided outline surrounds **Edge:** Security **Note:** Type 3. Lions' hair and ears on 1984(B)-1989(B) issues vary from others.

Date	Mintage	F	VF	XF	Unc	BU
1983(B)	32,490,000	0.30	0.50	1.00	—	—
1983(C)	Inc. above	0.30	0.50	1.00	—	—
1984(B)	152,378,000	0.25	0.40	0.75	—	—
1984(C)	Inc. above	0.25	0.40	0.75	—	—
1984(H)	Inc. above	1.50	2.25	3.00	—	—
1985(B)	444,516,000	0.25	0.40	0.75	—	—
1985(C)	Inc. above	0.25	0.40	0.75	—	—
1985H	Inc. above	0.25	0.40	0.75	—	—
1985(L)	Inc. above	0.25	0.40	0.75	—	—
1986(B)	1,396,074,000	0.25	0.40	0.75	—	—
1986(C)	Inc. above	0.25	0.40	0.75	—	—
1986(H)	Inc. above	1.50	2.25	3.00	—	—
1987(B)	685,502,000	0.25	0.40	0.75	—	—
1987(C)	Inc. above	0.25	0.40	0.75	—	—
1987(H)	Inc. above	0.25	0.40	0.75	—	—
1988(B)	240,447,000	0.75	1.25	2.00	—	—
1988(C)	Inc. above	0.25	0.40	0.75	—	—
1988(H)	Inc. above	0.40	0.75	1.25	—	—
1989(B)	—	1.50	2.25	3.00	—	—
1989(C)	—	0.25	0.45	0.75	—	—
1989(H)	—	0.25	0.45	0.75	—	—
1990(H)	—	0.25	0.45	0.75	—	—
1990(C)	—	1.50	2.25	3.00	—	—



**KM# 80 RUPEE**

6.0000 g., Copper-Nickel, 26 mm. **Subject:** Youth Year **Obv:** Small asoka lion pedestal above denomination **Rev:** Three outlined profiles between dove and laurel branch **Edge:** Security

Date	Mintage	F	VF	XF	Unc	BU
1985(B)	—	0.35	0.60	1.25	—	—
		Note: Mintage included in KM79.1		—	—	—
1985(C)	—	0.50	1.00	2.00	—	—
		Note: Mintage included in KM79.1		—	—	—

Date	Mintage	F	VF	XF	Unc	BU
1985(C) Proof	—	Value: 10.00		—	—	—
		Note: Mintage included in KM79.1		—	—	—
1985(H)	—	2.00	3.00	5.00	—	—



**KM# 81 RUPEE**

6.0000 g., Copper-Nickel, 26 mm. **Series:** F.A.O. **Obv:** Asoka lion pedestal **Rev:** Two figures working in field

Date	Mintage	F	VF	XF	Unc	BU
1987(B)	234,223,000	0.35	0.60	1.25	—	—
1987B Proof	—	Value: 5.00		—	—	—
1987(C)	Inc. above	0.50	1.00	2.00	—	—
1987(H)	191,120,000	1.50	3.00	4.00	—	—



**KM# 82 RUPEE**

6.0000 g., Copper-Nickel, 26 mm. **Series:** F.A.O. **Subject:** Rainfed farming **Obv:** Asoka lion pedestal **Rev:** Figure with flowers, rain cloud in background

Date	Mintage	F	VF	XF	Unc	BU
1988(B)	—	1.00	1.50	3.00	—	—
		Note: Mintage included in KM79.1		—	—	—
1988(C)	—	1.00	2.00	4.00	—	—
1988(H)	—	3.00	5.00	8.00	—	—

**KM# 79.4 RUPEE**

6.0000 g., Copper-Nickel, 26 mm. **Obv:** Asoka lion pedestal, within 7-sided beaded outline, similar to 79.1 **Rev:** Denomination and date, grain ears flank, 7-sided beaded outline surrounds **Edge:** Milled **Note:** Traces of security edge and/or mostly smooth edges are encountered, especially for 1989. 1989-1991(C) is a variety with bulging eyes on side lions and irregular straight hair on central lion.

Date	Mintage	F	VF	XF	Unc	BU
1988(C)	—	5.00	7.00	11.00	—	—
1989(B)	—	10.00	15.00	20.00	—	—
1989(C)	—	5.00	7.00	11.00	—	—
1989(H)	—	10.00	15.00	20.00	—	—
1990(C)	—	0.35	0.50	1.00	—	—
1990(H)	—	0.50	0.75	1.50	—	—
1991(C)	—	0.35	0.50	1.00	—	—



**KM# 79.2 RUPEE**

6.0000 g., Copper-Nickel, 26 mm. **Obv:** Horse on pedestal different, more detailed, 7-sided beaded outline surrounds **Rev:** Denomination and date, grain ears flank, within 7-sided beaded outline **Note:** Type 3.

Date	Mintage	F	VF	XF	Unc	BU
1988(B)	—	1.00	1.50	2.50	—	—
1989	—	1.00	1.50	2.50	—	—
1990	—	1.00	1.50	2.50	—	—



**KM# 79.3 RUPEE**

6.0000 g., Copper-Nickel, 26 mm. **Obv:** Lions' chest hairs restyled, 7-sided beaded outline surrounds **Rev:** Denomination and date, grain ears flank, 7-sided beaded outline surrounds **Note:** Type 3.

Date	Mintage	F	VF	XF	Unc	BU
1988(B)	—	0.25	0.50	1.00	—	—
1989(B)	—	0.25	0.50	1.00	—	—
1990(B)	—	0.25	0.50	1.00	—	—



**KM# 79.5 RUPEE**

6.0000 g., Copper-Nickel, 26 mm. **Obv:** Lions' chest hairs restyled, 7-sided beaded outline surrounds **Rev:** Denomination and date, grain ears flank, 7-sided beaded outline surrounds **Note:** Type 3.

Date	Mintage	F	VF	XF	Unc	BU
1990(C)	—	—	0.50	1.00	2.00	—
1990(B)	—	—	0.35	0.60	1.00	—
1991(B)	—	—	0.20	0.35	0.85	—
1991(H)	—	—	0.35	0.60	1.00	—



**KM# 84 RUPEE**

6.0000 g., Copper-Nickel, 26 mm. **Series:** F.A.O. **Subject:** Food and Environment **Obv:** Asoka lion pedestal **Rev:** Sun above wheat stalks

Date	Mintage	F	VF	XF	Unc	BU
1989	—	—	1.00	2.00	3.50	—
1989(H)	—	—	5.00	8.00	10.00	—
1989(B)	—	—	1.00	2.00	3.50	—



**KM# 83.1 RUPEE**

6.0000 g., Copper-Nickel, 26 mm. **Subject:** 100th Anniversary of Nehru's Birth **Obv:** Asoka lion pedestal **Rev:** Head right

Date	Mintage	F	VF	XF	Unc	BU
1989B Proof	—	Value: 5.00		—	—	—
1989(C)	—	—	1.00	2.00	3.00	—
1989(H)	—	—	1.00	2.00	3.00	—
1989(B)	—	—	0.25	0.50	1.00	—

**KM# 83.2 RUPEE**

Copper-Nickel, 26 mm. **Obv:** Asoka lion pedestal, similar to KM#90. **Rev:** Head right

Date	Mintage	F	VF	XF	Unc	BU
1989(B)	—	—	20.00	50.00	80.00	—



**KM# 87.1 RUPEE**

6.0000 g., Copper-Nickel, 26 mm. **Subject:** SAARC Year - Care for the Girl Child **Obv:** Asoka lion pedestal **Rev:** Girl cutout below sun, symbol at left **Edge:** Security

Date	Mintage	F	VF	XF	Unc	BU
1990(B)	—	—	0.40	0.80	2.00	—

**KM# 87.2 RUPEE**

6.0000 g., Copper-Nickel, 26 mm. **Subject:** SAARC Year - Care for the Girl Child **Obv:** Asoka lion pedestal, denomination below **Rev:** Girl cutout below sun, symbol at left **Edge:** Milled **Note:** Edge varieties exist.

Date	Mintage	F	VF	XF	Unc	BU
1990(B)	—	—	0.50	1.25	3.00	—
1990(H)	—	—	0.50	1.25	3.00	—

**KM# 85 RUPEE**

6.0000 g., Copper-Nickel, 26 mm. **Subject:** Dr. Ambedkar **Obv:** Asoka lion pedestal, denomination below **Rev:** Bust looking right

Date	Mintage	F	VF	XF	Unc	BU
1990(B)	—	—	0.20	0.75	1.50	—
1990(H)	—	—	0.40	1.25	2.50	—



**KM# 86 RUPEE**

6.0000 g., Copper-Nickel, 26 mm. **Subject:** 15th Anniversary of I.C.D.S. **Obv:** Asoka lion pedestal, denomination below **Rev:** Seated figure holding child, radiant design surrounds **Edge:** Narrow and wide reeded **Note:** Varieties exist.

Date	Mintage	F	VF	XF	Unc	BU
ND(1990)(B)	—	—	0.20	0.75	1.50	—
ND(1990)(H)	—	—	0.40	1.25	2.50	—



**KM# 88.1 RUPEE**

6.0000 g., Copper-Nickel, 26 mm. **Series:** F.A.O. **Obv:** Asoka lion pedestal, denomination below **Rev:** Farming scene **Edge:** Reeded

Date	Mintage	F	VF	XF	Unc	BU
1990(C)	—	—	3.00	5.00	8.00	—

**Note:** 1990(C) is seldom well struck

1990(H)	—	—	5.00	7.00	10.00	—
---------	---	---	------	------	-------	---

**KM# 88.2 RUPEE**

6.0000 g., Copper-Nickel, 26 mm. **Series:** F.A.O. **Obv:** Asoka lion pedestal **Rev:** Farming scene **Edge:** Plain

Date	Mintage	F	VF	XF	Unc	BU
1990(H)	—	—	5.00	12.00	15.00	—



**KM# 89 RUPEE**

6.0000 g., Copper-Nickel, 26 mm. **Subject:** Rajiv Gandhi **Obv:** Asoka lion pedestal, denomination below **Rev:** Head looking left **Note:** Edge varieties exist.

Date	Mintage	F	VF	XF	Unc	BU
ND(1991)(B)	—	—	0.35	0.75	1.50	—

**Note:** The Mumbai (Bombay) mint mark occasionally resembles the Noida mintmark

ND(1991)(H)	—	—	0.40	1.00	2.00	—
-------------	---	---	------	------	------	---



**KM# 90 RUPEE**

6.0000 g., Copper-Nickel, 26 mm. **Subject:** Commonwealth Parliamentary Conference **Obv:** Asoka lion pedestal, denomination below **Rev:** Building **Note:** Variety of breast with flat details exist (worn dies).

Date	Mintage	F	VF	XF	Unc	BU
1991(B)	—	—	0.35	0.75	1.50	—
1991(B) Prooflike	—	—	—	—	3.00	—
1991B Proof	—	Value: 5.00		—	—	—



**KM# 91 RUPEE**

6.0000 g., Copper-Nickel, 26 mm. **Subject:** Tourism Year **Obv:** Asoka lion pedestal above denomination **Rev:** Stylized peacock

Date	Mintage	F	VF	XF	Unc	BU
1991(B)	—	—	0.35	0.75	1.50	—
1991(H)	—	—	0.60	1.25	2.50	—

Date	Mintage	F	VF	XF	Unc	BU
1991(B) Prooflike	—	—	—	—	3.00	—
1991B Proof	—	Value: 5.00		—	—	—



**KM# 92.1 RUPEE**

4.8500 g., Stainless Steel, 25 mm. **Obv:** Asoka lion pedestal **Rev:** Denomination and date, grain ears flank **Edge:** Milled **Note:** Edge sometimes faint, mintmark varieties exist.

Date	Mintage	F	VF	XF	Unc	BU
1992(H)	—	—	0.20	0.30	0.60	—
1992(B)	—	—	0.20	0.30	0.60	—
1993(B)	—	—	0.20	0.30	0.60	—

**Note:** Two mintmark shapes exist

1993(C)	—	—	0.20	0.30	0.60	—
1993(H)	—	—	0.20	0.30	0.60	—
1993	—	—	0.20	0.30	0.60	—
1994(B)	—	—	0.15	0.25	0.50	—

**Note:** Two mintmark shapes exist

1994(C)	—	—	0.15	0.25	0.50	—
1994(H)	—	—	0.15	0.25	0.50	—
1994	—	—	0.15	0.25	0.50	—
1995(B)	—	—	0.15	0.25	0.50	—
1995(C)	—	—	0.15	0.25	0.50	—
1995(H)	—	—	0.15	0.25	0.50	—
1995	—	—	0.15	0.25	0.50	—
1996(H)	—	—	1.00	1.50	2.50	—



**KM# 93 RUPEE**

Copper-Nickel **Subject:** Quit India **Obv:** Asoka lion pedestal, denomination below **Rev:** Monument **Edge:** Milled

Date	Mintage	F	VF	XF	Unc	BU
ND(1992)(C)	—	—	1.00	3.00	6.00	—
ND(1992)(H)	—	—	2.00	3.50	8.00	—
ND(1992)(B)	—	—	0.50	1.00	2.00	—



**KM# 94 RUPEE**

Copper-Nickel **Series:** World Food Day **Obv:** Asoka lion pedestal, denomination below **Rev:** Food items left of grain stalks **Edge:** Milled

Date	Mintage	F	VF	XF	Unc	BU
1992(C)	—	—	1.50	2.50	4.50	—



**KM# 95 RUPEE**

Copper-Nickel **Subject:** Inter Parliamentary Union Conference **Obv:** Asoka lion pedestal, denomination below **Rev:** Small building and date within wreath below curved building

Date	Mintage	F	VF	XF	Unc	BU
1993(B)	—	—	0.50	1.25	3.00	—

**KM# 96.1 RUPEE**

Stainless Steel **Subject:** International Year of the Family **Obv:** Asoka lion pedestal, denomination below **Rev:** Family group forms circular design at center **Edge:** Reeded

Date	Mintage	F	VF	XF	Unc	BU
1994(B)	—	—	0.40	0.75	2.00	—
1994	—	—	1.00	1.50	2.50	—

**KM# 96.2 RUPEE**

Stainless Steel **Subject:** International Year of the Family **Obv:** Arms **Rev:** Family inside inner circle **Edge:** Plain  
**Date** **Mintage** **F** **VF** **XF** **Unc** **BU**  
 1994(B) — — 5.00 12.00 15.00 —



**KM# 92.2 RUPEE**

4.8500 g., Stainless Steel, 25 mm. **Obv:** Asoka lion pedestal  
**Rev:** Denomination and date, grain ears flank **Edge:** Plain **Note:** Mintmark varieties exist.

Date	Mintage	F	VF	XF	Unc	BU
1995(B)	—	—	1.00	1.50	2.50	—
1995(H)	—	—	1.00	1.50	2.50	—
1995	—	—	1.00	1.50	2.50	—
1996(B)	—	—	0.15	0.35	0.60	—
1996(C)	—	—	0.15	0.35	0.60	—
1996(H)	—	—	0.15	0.35	0.60	—
1996	—	—	0.15	0.35	0.60	—
1997(B)	—	—	0.15	0.35	0.60	—
1997(C)	—	—	0.15	0.35	0.60	—
1997(H)	—	—	1.50	2.00	3.00	—
1997(M)	—	—	0.15	0.35	0.50	—
1997	—	—	0.15	0.35	0.50	—
1998(P)	—	—	0.15	0.30	0.45	—
1998(B)	—	—	0.15	0.35	0.50	—
1998(C)	—	—	0.15	0.35	0.50	—
1998(H)	—	—	0.15	0.35	0.50	—
1998(K)	—	—	0.15	0.35	0.50	—
1998	—	—	0.15	0.35	0.50	—
1999(P)	—	—	0.15	0.30	0.45	—
1999(B)	—	—	0.15	0.35	0.50	—
1999(K)	—	—	0.15	0.30	0.45	—
1999	—	—	0.15	0.30	0.45	—
1999(C)	—	—	0.15	0.35	0.50	—
1999(H)	—	—	0.15	0.35	0.50	—
2000(B)	—	—	0.15	0.30	0.45	—
2000(K)	—	—	0.15	0.30	0.45	—
2000(C)	—	—	0.15	0.30	0.45	—
2000(H)	—	—	0.15	0.30	0.45	—
2000	—	—	0.15	0.30	0.45	—

**KM# 97.1 RUPEE**

Stainless Steel **Subject:** Eighth World Tamil Conference **Obv:** Asoka lion pedestal, denomination below **Rev:** St. Thiruvalluvar **Edge:** Milled

Date	Mintage	F	VF	XF	Unc	BU
1995(B)	—	—	0.50	1.00	1.50	—
1995(H)	—	—	0.70	1.25	2.00	—
1995	—	—	0.50	1.00	1.75	—

**KM# 97.2 RUPEE**

Stainless Steel **Subject:** Eighth World Tamil Conference **Obv:** Asoka lion pedestal, denomination below **Rev:** St. Thiruvalluvar **Edge:** Plain

Date	Mintage	F	VF	XF	Unc	BU
1995(H)	—	—	4.00	7.00	10.00	—
1995	—	—	4.00	7.00	10.00	—



**KM# 98 RUPEE**

Stainless Steel **Obv:** Asoka lion pedestal, denomination below **Rev:** Cellular jail, Port Blair **Note:** Varieties exist.

Date	Mintage	F	VF	XF	Unc	BU
1997(B)	—	—	0.30	0.50	0.80	—
1997(C)	—	—	0.30	0.50	0.80	—
1997(H)	—	—	0.30	0.50	0.80	—
1997	—	—	0.40	0.60	1.00	—



**KM# 295.1 RUPEE**

4.8500 g., Stainless Steel **Subject:** St. Dnyaneshwar **Obv:** Asoka lion pedestal, denomination below **Rev:** Seated figure **Note:** Asoka column 13.2mm tall.

Date	Mintage	F	VF	XF	Unc	BU
1999(B)	—	—	1.75	3.00	5.00	—
1999(C)	—	—	0.60	0.90	1.50	—
1999(C) Proof	—	—	Value: 5.00	—	—	—

**KM# 295.2 RUPEE**

4.8500 g., Stainless Steel **Subject:** St. Dnyaneshwar **Obv:** Asoka lion pedestal, denomination below **Rev:** Seated figure **Note:** Asoka column 13.8mm tall.

Date	Mintage	F	VF	XF	Unc	BU
1999(B)	—	—	0.40	0.60	1.00	—

**KM# 295.3 RUPEE**

4.8500 g., Stainless Steel **Subject:** St. Dnyaneshwar **Obv:** Asoka lion pedestal, denomination below **Rev:** Seated figure **Note:** Asoka column 14.5mm tall.

Date	Mintage	F	VF	XF	Unc	BU
1999	—	—	1.50	2.50	4.00	—

**2 RUPEES**  
2 Rupee Obverses



Type A. Asoka column 15mm tall. 5 fur rows on right lion. No lion whiskers.



Type B. Asoka column 14mm tall. 3 fur rows on right lion. 5 lion whiskers.

Type C. Asoka column 13mm tall. 4 fur rows on right lion.

Type D. Asoka column 13mm tall. 4 fur rows. Recut chest on central lion.

Type E. Asoka column 13mm tall. No fur rows on right lion. 2 whiskers on central lion

**NOTE:** Obverses C and D include both 4.5 x 5mm and 5 x 5.5mm numeral 2 varieties.



**KM# 121.1 2 RUPEES**

7.9500 g., Copper-Nickel, 28 mm. **Subject:** National Integration **Rev:** Flag on map **Note:** Security edge, small date.

Date	Mintage	F	VF	XF	Unc	BU
1982B Proof	—	—	Value: 3.50	—	—	—
1982(C)	—	—	0.30	1.00	2.25	—

**Note:** Mintage included in KM120

Date	Mintage	F	VF	XF	Unc	BU
1982(B)	—	—	0.30	1.00	1.75	—

**Note:** Mintage included in KM120

**KM# 121.2 2 RUPEES**

8.0200 g., Copper-Nickel, 28 mm. **Subject:** National Integration **Rev:** Flag on map **Note:** Incomplete security edges known, lg. date.

Date	Mintage	F	VF	XF	Unc	BU
1990(C) Plain edge	—	—	10.00	30.00	50.00	—
1990(H) Reeded edge	—	—	20.00	40.00	80.00	—
1990(C)	—	—	0.40	1.00	2.25	—
1990(H)	—	—	0.80	3.00	5.00	—
1990(B)	—	—	0.40	1.00	2.25	—



**KM# 121.3 2 RUPEES**

6.0000 g., Copper-Nickel, 26 mm. **Subject:** National Integration **Obv:** Type A **Rev:** Flag on map **Edge:** Plain **Note:** Reduced size, non magnetic.

Date	Mintage	F	VF	XF	Unc	BU
1992(B)	—	—	2.50	4.00	7.00	—
1992(C)	—	—	0.30	0.50	1.00	—
1992(H)	—	—	0.40	1.00	1.50	—
1993(C)	—	—	0.40	1.25	2.00	—
1993(H)	—	—	0.35	0.60	1.25	—
1994(C)	—	—	0.40	1.25	2.00	—
1994(H)	—	—	0.35	0.80	1.50	—
1995(B)	—	—	2.50	4.00	7.00	—
1995(C)	—	—	0.30	0.50	1.00	—
1995(H)	—	—	0.30	0.50	1.00	—
1996(C)	—	—	0.30	0.50	1.00	—
1996(H)	—	—	0.30	0.50	1.00	—
1997(C)	—	—	0.30	0.50	1.00	—
1997(H)	—	—	0.30	0.50	1.00	—
1998(C)	—	—	0.30	0.50	1.00	—
1999(C)	—	—	0.30	0.50	1.00	—
2000(C)	—	—	0.30	0.50	1.00	—
2000(R)	—	—	0.30	0.50	1.00	—

**KM# 121.3a 2 RUPEES**

Nickel magnetic **Obv:** Type A **Edge:** Plain

Date	Mintage	F	VF	XF	Unc	BU
1998(C)	—	—	30.00	60.00	100	—



**KM# 121.4 2 RUPEES**

5.0000 g., Copper-Nickel, 26 mm. **Subject:** National Integration **Obv:** Type B **Rev:** Flag on map **Edge:** Plain **Note:** 11-sided.

Date	Mintage	F	VF	XF	Unc	BU
1992(B)	—	—	0.30	0.50	1.00	—
1993(B)	—	—	0.30	0.50	1.00	—
1994(B)	—	—	0.30	0.50	1.00	—
1994(C)	—	—	0.30	0.50	1.00	—
1994(H)	—	—	2.75	5.00	6.50	—
1994	—	—	2.75	5.00	6.50	—
1995(B)	—	—	0.30	0.50	1.00	—
1995(H)	—	—	3.00	5.50	8.00	—
1995	—	—	0.30	0.50	1.00	—
1996(B)	—	—	2.50	4.00	6.00	—
1996(B-H)	—	—	5.00	10.00	15.00	—
1996	—	—	0.30	0.50	1.00	—
1997(B)	—	—	0.30	0.50	1.00	—
1998	—	—	0.30	0.50	1.00	—
1999(N)	—	—	0.30	0.50	1.00	—



**KM# 120 2 RUPEES**

Copper-Nickel, 28 mm. **Subject:** IX Asian Games **Obv:** Asoka lion pedestal, denomination below **Rev:** Sun above logo **Note:** Incomplete security edge known.

Date	Mintage	F	VF	XF	Unc	BU
1982(B)	12,720,000	—	0.35	0.50	1.25	—
1982B Proof	Inc. above	—	Value: 2.50	—	—	—
1982(C)	Inc. above	—	0.35	0.50	1.25	—



**KM# 121.5 2 RUPEES**

6.0600 g., Copper-Nickel, 26 mm. **Subject:** National Integration  
**Obv:** Type C **Rev:** Flag on map **Edge:** Plain **Note:** 11-sided

Date	Mintage	F	VF	XF	Unc	BU
1995(B)	—	2.50	4.00	6.00	—	—
1996(B)	—	0.30	0.50	1.00	—	—
1996(H)	—	0.30	0.50	1.00	—	—
1997(B)	—	0.30	0.50	1.00	—	—
1997(H)	—	0.30	0.50	1.00	—	—
1997(T)	—	0.30	0.50	1.00	—	—
1998(B)	—	0.30	0.50	1.00	—	—
1998(H)	—	0.30	0.50	1.00	—	—
1998(P)	—	0.30	0.50	1.00	—	—
1998(T)	—	0.30	0.50	1.00	—	—
1999(B)	—	0.30	0.50	1.00	—	—
1999(H)	—	0.30	0.50	1.00	—	—
1999(Ld)	—	0.30	0.50	1.00	—	—
1999	—	0.30	0.50	1.00	—	—
1999(C)	—	0.30	0.50	1.00	—	—
2000(B)	—	0.30	0.50	1.00	—	—
2000(C)	—	0.30	0.50	1.00	—	—
2000(H)	—	0.30	0.50	1.00	—	—
2000	—	0.30	0.50	1.00	—	—
2000(R)	—	0.30	0.50	1.00	—	—



**KM# 122 2 RUPEES**

Copper-Nickel **Subject:** Golden Jubilee of Reserve Bank of India **Obv:** Asoka lion pedestal, denomination below **Rev:** Lion in front of tree

Date	Mintage	F	VF	XF	Unc	BU
ND(1985)(B) Proof	—	Value: 100				

**Note:** In sets only

**KM# 123 2 RUPEES**

Copper-Nickel **Subject:** Tourism Year **Obv:** Asoka lion pedestal above denomination **Rev:** Stylized design

Date	Mintage	F	VF	XF	Unc	BU
1991 Prooflike	—	—	—	—	8.00	—
1991 Proof	—	Value: 12.00				

**KM# A128 2 RUPEES**

Copper-Nickel **Subject:** National Land Conservation Week

Date	Mintage	F	VF	XF	Unc	BU
1992(C)	—	—	—	—	—	—

**Note:** Not released for general circulation



**KM# 323 2 RUPEES**

5.7500 g., Copper-Nickel, 26.4 mm. **Subject:** National Land Conservation **Obv:** Asoka lion pedestal above denomination **Rev:** Tree above wavy lines **Edge:** Plain

Date	Mintage	F	VF	XF	Unc	BU
1992 (1993)	—	—	—	—	—	—



**KM# 124.1 2 RUPEES**

Copper-Nickel **Subject:** Small Family Happy Family **Obv:** Type B **Rev:** Family scene

Date	Mintage	F	VF	XF	Unc	BU
1993(B)	—	0.50	0.90	1.50	—	—

**KM# 124.2 2 RUPEES**

Copper-Nickel **Subject:** Small Family Happy Family **Obv:** Type A **Rev:** Family scene

Date	Mintage	F	VF	XF	Unc	BU
1993(H)	—	2.00	3.00	5.00	—	—



**KM# 125.1 2 RUPEES**

Copper-Nickel **Series:** World Food Day **Subject:** Bio Diversity **Obv:** Type B **Rev:** Mountains, trees and fish

Date	Mintage	F	VF	XF	Unc	BU
1993(B)	—	0.50	0.90	1.50	—	—

**KM# 125.2 2 RUPEES**

Copper-Nickel **Subject:** Bio Diversity **Obv:** Type A **Rev:** Mountains, trees and fish

Date	Mintage	F	VF	XF	Unc	BU
1993(H)	—	2.00	3.00	5.00	—	—



**KM# 126.1 2 RUPEES**

Copper-Nickel **Series:** F.A.O. **Subject:** Water For Life **Obv:** Type A **Rev:** Large teardrop above water

Date	Mintage	F	VF	XF	Unc	BU
1994(B)	—	0.60	1.10	2.00	—	—
1994(C)	—	1.00	2.00	4.00	—	—
1994(H)	—	2.00	4.50	11.00	—	—

**KM# 126.2 2 RUPEES**

Copper-Nickel **Subject:** Water For Life **Obv:** Type B **Rev:** Large teardrop above water

Date	Mintage	F	VF	XF	Unc	BU
1994(B)	—	20.00	35.00	50.00	75.00	—



**KM# 127.1 2 RUPEES**

Copper-Nickel **Subject:** Globalizing Indian Agriculture - Agriexpo 95 **Obv:** Type A **Rev:** Steer head within wreath of two stalks of wheat

Date	Mintage	F	VF	XF	Unc	BU
1995(B)	—	0.60	1.25	2.00	—	—
1995(C)	—	1.00	3.00	6.00	—	—

**KM# 127.2 2 RUPEES**

Copper-Nickel **Subject:** Globalizing Indian Agriculture - Agriexpo 95 **Obv:** Type B **Rev:** Steer head within wreath of two stalks of wheat

Date	Mintage	F	VF	XF	Unc	BU
1995(B)	—	20.00	30.00	50.00	75.00	—

**KM# 127.3 2 RUPEES**

Copper-Nickel **Obv:** Type C **Rev:** Steer head within wreath of two stalks of wheat

Date	Mintage	F	VF	XF	Unc	BU
1995(B)	—	30.00	50.00	75.00	100	—



**KM# 128.1 2 RUPEES**

Copper-Nickel **Subject:** Eighth World Tamil Conference **Obv:** Type C, Asoka column 13mm tall **Rev:** St. Thiruvalluvar

Date	Mintage	F	VF	XF	Unc	BU
1995(B)	—	0.60	1.00	1.75	—	—

**KM# 128.2 2 RUPEES**

Copper-Nickel **Subject:** 8th World Tamil Conference **Obv:** Type B **Rev:** St. Thiruvalluvar

Date	Mintage	F	VF	XF	Unc	BU
1995(B)	—	1.00	2.00	3.00	—	—

**KM# 129.6 2 RUPEES**

Copper-Nickel **Subject:** Sardar Vallabhbhai Patel **Obv:** Type E **Rev:** Bust right **Note:** As KM#129.5, but with die damage below Asoka column on obverse.

Date	Mintage	F	VF	XF	Unc	BU
1996(B)	—	20.00	30.00	42.50	65.00	—

**KM# 129.1 2 RUPEES**

Copper-Nickel **Subject:** Sardar Vallabhbhai Patel **Obv:** Type A **Rev:** Bust right

Date	Mintage	F	VF	XF	Unc	BU
1996(C)	—	2.50	4.00	7.00	—	—

**KM# 129.2 2 RUPEES**

Copper-Nickel **Subject:** Sardar Vallabhbhai Patel **Obv:** Type B **Rev:** Bust right

Date	Mintage	F	VF	XF	Unc	BU
1996	—	1.00	1.50	3.00	—	—

**KM# 129.3 2 RUPEES**

Copper-Nickel **Subject:** Sardar Vallabhbhai Patel **Obv:** Type C **Rev:** Bust right

Date	Mintage	F	VF	XF	Unc	BU
1996(B)	—	2.00	3.00	5.00	—	—
1996(H)	—	0.40	0.70	1.25	—	—

1996M Proof — Value: 8.00



**KM# 129.4 2 RUPEES**

Copper-Nickel **Subject:** Sardar Vallabhbhai Patel **Obv:** Type D **Rev:** Bust right

Date	Mintage	F	VF	XF	Unc	BU
1996(B)	—	0.40	0.70	1.25	—	—
1996(C)	—	0.30	0.60	1.00	—	—



**KM# 129.5 2 RUPEES**

Copper-Nickel **Subject:** Sardar Vallabhbhai Patel **Obv:** Type E **Rev:** Bust right

Date	Mintage	F	VF	XF	Unc	BU
1996(B)	—	30.00	40.00	55.00	80.00	—
1996(H)	—	30.00	40.00	55.00	80.00	—



**KM# 130.1 2 RUPEES**

6.0000 g., Copper-Nickel **Subject:** Subhas Chandra Bose **Obv:** Type C **Rev:** Bust left

Date	Mintage	F	VF	XF	Unc	BU
1996(C)	—	10.00	12.00	15.00	—	—
1997(B)	—	0.60	0.90	1.25	—	—
1997(C)	—	0.60	0.90	1.25	—	—
1997(H)	—	1.50	2.50	4.00	—	—

1997(C) Proof — Value: 3.25

**KM# 130.2 2 RUPEES**

6.0000 g., Copper-Nickel **Subject:** Subhas Chandra Bose **Obv:** Type B **Rev:** Bust left

Date	Mintage	F	VF	XF	Unc	BU
1997	—	1.00	2.00	3.50	—	—
1997(H)	—	0.60	0.90	1.25	—	—



**KM# 131.1 2 RUPEES**

6.0000 g., Copper-Nickel **Subject:** Sri Aurobindo **Obv:** Type C **Rev:** Head 3/4 facing

Date	Mintage	F	VF	XF	Unc	BU
1998(B)	—	0.60	0.90	1.50	—	—
1998	—	1.00	1.50	3.00	—	—
1998(C)	—	1.00	1.50	3.00	—	—

1998M Proof — Value: 3.50

**KM# 131.3 2 RUPEES**

Copper-Nickel **Subject:** Sri Aurobindo **Obv:** Type A **Rev:** Bust facing

Date	Mintage	F	VF	XF	Unc	BU
1998 (C)	—	—	—	—	—	5.00

**KM# 121.6 2 RUPEES**

Copper-Nickel, 26 mm. **Subject:** National Integration **Obv:** Type D **Rev:** Flag on map **Edge:** Plain

Date	Mintage	F	VF	XF	Unc	BU
1998(B)	—	—	0.30	0.50	1.00	—
1998(H)	—	—	0.30	0.50	1.00	—
1999(B)	—	—	0.75	1.00	1.50	—
2000(B)	—	—	0.75	1.00	1.50	—

**KM# 296.5 2 RUPEES**

6.0000 g., Copper-Nickel **Subject:** Deshbandhu Chittaranjan Das **Obv:** Type C **Rev:** Head facing **Note:** 3-5mm, edge flat.

Date	Mintage	F	VF	XF	Unc	BU
1998	—	—	2.00	3.00	5.00	—
1998(C)	—	—	3.00	4.00	6.00	—

**KM# 131.2 2 RUPEES**

Copper-Nickel **Subject:** Sri Aurobindo **Obv:** Type D **Rev:** Head 3/4 facing

Date	Mintage	F	VF	XF	Unc	BU
1998(B)	—	—	3.00	5.00	8.00	—

**KM# 296.1 2 RUPEES**

6.0000 g., Copper-Nickel **Subject:** Deshbandhu Chittaranjan Das **Obv:** Type A **Rev:** Head facing

Date	Mintage	F	VF	XF	Unc	BU
1998(C)	—	—	10.00	15.00	25.00	—



**KM# 296.2 2 RUPEES**

Copper-Nickel **Subject:** Deshbandhu Chittaranjan Das **Obv:** Type B **Rev:** Head facing

Date	Mintage	F	VF	XF	Unc	BU
1998	—	—	3.00	4.00	6.00	—

**KM# 296.3 2 RUPEES**

Copper-Nickel **Subject:** Deshbandhu Chittaranjan Das **Obv:** Type C **Rev:** Head facing **Note:** 7mm, edge flat.

Date	Mintage	F	VF	XF	Unc	BU
1998(C)	—	—	4.00	6.00	8.00	—
1998(C) Proof	—	—	—	—	—	—

**KM# 296.4 2 RUPEES**

6.0000 g., Copper-Nickel **Subject:** Deshbandhu Chittaranjan Das **Obv:** Type C **Rev:** Head facing **Note:** 5-6mm, edge flat.

Date	Mintage	F	VF	XF	Unc	BU
1998(C)	—	—	6.00	8.00	12.00	—

**KM# 296.6 2 RUPEES**

Copper-Nickel **Subject:** Deshbandhu Chittaranjan Das **Obv:** Type D **Rev:** Head facing **Note:** 3-5mm, edge flat.

Date	Mintage	F	VF	XF	Unc	BU
1998(C)	—	—	0.75	1.25	2.00	—



**KM# 290 2 RUPEES**

6.0000 g., Copper-Nickel **Subject:** Chhatrapati Shivaji **Obv:** Type C **Rev:** Turbaned bust right

Date	Mintage	F	VF	XF	Unc	BU
1999M Proof	—	—	Value: 3.50		—	—
1999(B)	—	—	0.75	1.25	2.00	—
1999	—	—	0.75	1.25	2.00	—
1999(C)	—	—	0.75	1.25	2.00	—
1999(H)	—	—	1.00	1.75	3.00	—



**KM# 291 2 RUPEES**

6.0000 g., Copper-Nickel **Subject:** Supreme Court: 50 Years **Obv:** Type C **Rev:** Wheel above asoka lion pedestal **Edge:** Plain

Date	Mintage	F	VF	XF	Unc	BU
2000(B)	—	—	0.75	1.25	2.00	—
2000(C)	—	—	0.75	1.25	2.00	—



**KM# 150 5 RUPEES**

Copper-Nickel **Subject:** Death of Indira Gandhi - statesperson, 1917-1984 **Obv:** Asoka lion pedestal, denomination below **Rev:** Bust right

Date	Mintage	F	VF	XF	Unc	BU
ND(1985)(B)	—	—	0.75	1.50	3.00	—
ND(1985)B Proof	—	—	Inc. above Value: 27.50		—	—
ND(1985)(H)	—	—	3.50	6.00	15.00	—



**KM# 151 5 RUPEES**

Copper-Nickel **Subject:** 100th Anniversary - Nehru's Birth **Obv:** Asoka lion pedestal, denomination below **Rev:** Head right

Date	Mintage	F	VF	XF	Unc	BU
1989(B)	—	—	1.00	2.00	3.00	—
1989(B)	—	—	2.00	3.00	4.50	—
1989B Proof	—	—	Value: 25.00		—	—
1989(H)	—	—	3.50	6.00	15.00	—

**KM# 152 5 RUPEES**

Copper-Nickel **Subject:** Commonwealth Parliamentary Conference **Obv:** Asoka lion pedestal, denomination below **Rev:** Building

Date	Mintage	F	VF	XF	Unc	BU
1991(B) Prooflike	—	—	—	—	10.00	—
1991B Proof	—	—	Value: 20.00		—	—

**KM# 153 5 RUPEES**

Copper-Nickel **Subject:** Tourism Year **Obv:** Asoka lion pedestal, denomination below **Rev:** Stylized design

Date	Mintage	F	VF	XF	Unc	BU
1991(B) Prooflike	—	—	—	—	10.00	—
1991B Proof	—	—	Value: 20.00		—	—

**KM# 154.2 5 RUPEES**

8.9100 g., Copper-Nickel, 23 mm. **Obv:** Asoka lion pedestal **Rev:** Denomination flanked by flowers **Edge:** Milled

Date	Mintage	F	VF	XF	Unc	BU
1992(C)	—	—	8.00	10.00	15.00	—
1992(C) Milled edge	—	—	8.00	10.00	15.00	—
1992(H)	—	—	8.00	10.00	15.00	—
1993(B)	—	—	8.00	10.00	15.00	—
1993(C)	—	—	8.00	10.00	15.00	—
1994(B)	—	—	8.00	10.00	15.00	—
1994(C)	—	—	8.00	10.00	15.00	—
1994(H)	—	—	8.00	10.00	15.00	—
1995(B)	—	—	8.00	10.00	15.00	—
1995(C)	—	—	8.00	10.00	15.00	—
1995(H)	—	—	8.00	10.00	15.00	—
1996(B)	—	—	8.00	10.00	15.00	—
1996(C)	—	—	8.00	10.00	15.00	—
1996(H)	—	—	8.00	10.00	15.00	—
1997(B)	—	—	8.00	10.00	15.00	—
1997(C)	—	—	8.00	10.00	15.00	—
1998(C)	—	—	8.00	10.00	15.00	—
1998(B)	—	—	8.00	10.00	15.00	—
1998(H)	—	—	8.00	10.00	15.00	—
1999(B)	—	—	8.00	10.00	15.00	—
1999(C)	—	—	8.00	10.00	15.00	—
1999(H)	—	—	8.00	10.00	15.00	—
2000(C)	—	—	8.00	10.00	15.00	—
2000(B)	—	—	8.00	10.00	15.00	—
2000(H)	—	—	8.00	10.00	15.00	—



**KM# 154.1 5 RUPEES**

9.0000 g., Copper-Nickel, 35 mm. **Obv:** Asoka lion pedestal **Rev:** Denomination flanked by flowers **Note:** (C) - Calcutta mint has issued 2 distinctly different security edge varieties every year

1992-2003 with large dots and thick center line, w/small dots and narrow center line.

Date	Mintage	F	VF	XF	Unc	BU
1992(B)	—	—	0.20	0.75	1.50	—
1992(C)	—	—	0.20	0.75	1.50	—
1992(H)	—	—	0.20	0.75	1.50	—
1993(B)	—	—	0.20	0.75	1.50	—
1993(C)	—	—	0.20	0.75	1.50	—
1994(B)	—	—	0.20	0.75	1.50	—
1994(C)	—	—	0.20	0.75	1.50	—
1994(H)	—	—	0.20	0.75	1.50	—
1995(B)	—	—	0.20	0.75	1.50	—
1995(C)	—	—	0.20	0.75	1.50	—
1995(H)	—	—	0.20	0.75	1.50	—
1995	—	—	0.20	0.75	1.50	—
1996(B)	—	—	0.20	0.50	1.00	—
1996(C)	—	—	0.20	0.50	1.00	—
1996(H)	—	—	0.20	0.50	1.00	—
1996	—	—	0.20	0.50	1.00	—
1997(B)	—	—	0.20	0.50	1.00	—
1997(C)	—	—	0.20	0.50	1.00	—
1997(H)	—	—	0.20	0.50	1.00	—
1997	—	—	0.20	0.50	1.00	—
1998(B)	—	—	0.20	0.50	1.00	—
1998(C)	—	—	0.20	0.50	1.00	—
1998(H)	—	—	0.25	0.50	1.00	—
1998	—	—	0.25	0.50	1.00	—
1999M	—	—	0.25	0.50	1.00	—
1999(B)	—	—	0.50	0.25	1.00	—
1999(C)	—	—	0.25	0.50	1.00	—
1999(H)	—	—	0.25	0.50	1.00	—
1999	—	—	0.25	0.50	1.00	—
1999(R)	—	—	0.25	0.50	1.00	—
2000(B)	—	—	0.50	0.25	1.00	—
2000(C)	—	—	0.25	0.50	1.00	—
2000(H)	—	—	0.50	1.00	2.00	—
2000(R)	—	—	0.25	0.50	1.00	—
2000	—	—	0.25	0.50	1.00	—



**KM# 155.1 5 RUPEES**

Copper-Nickel, 23 mm. **Subject:** World of Work **Obv:** Asoka lion pedestal, denomination below **Rev:** Denomination within broken dentil circle, wreath surrounds **Edge:** Security

Date	Mintage	F	VF	XF	Unc	BU
ND(1994)(B)	—	—	0.75	1.00	1.75	—
ND(1994)B Proof	—	—	Value: 5.00		—	—
ND(1994)(H)	—	—	1.50	2.25	4.00	—
ND(1994)	—	—	1.00	1.50	3.00	—

**KM# 155.2 5 RUPEES**

Copper-Nickel, 23 mm. **Subject:** World of Work **Obv:** Asoka lion pedestal, denomination below **Rev:** Denomination within broken dentil circle, wreath surrounds **Edge:** Milled

Date	Mintage	F	VF	XF	Unc	BU
1994(B)	—	—	8.00	10.00	15.00	—
1994(H)	—	—	8.00	10.00	15.00	—



**KM# 157 5 RUPEES**

Copper-Nickel, 23 mm. **Series:** 50th Anniversary - F.A.O. **Obv:** Asoka lion pedestal, denomination below **Rev:** Hand clutching stalks of wheat **Edge:** Milled or security

Date	Mintage	F	VF	XF	Unc	BU
------	---------	---	----	----	-----	----



**KM# 156 5 RUPEES**

Copper-Nickel, 23 mm. **Series:** 50 Years - United Nations **Obv:** Asoka lion pedestal, denomination below **Rev:** Date above UN logo **Edge:** Security or plain **Note:** Tall and short letters

Date	Mintage	F	VF	XF	Unc	BU
1995(B)	—	—	0.75	1.00	1.75	—
1995	—	—	1.00	1.50	3.00	—



**KM# 160 5 RUPEES**

Copper-Nickel, 23 mm. **Subject:** 2nd International Crop Science Conference **Obv:** Asoka lion pedestal, denomination below **Rev:** Plants on globe, spray below, braid above **Edge:** Security **Note:** This conference was never held.

Date	Mintage	F	VF	XF	Unc	BU
1996(C)	11,000	—	20.00	30.00	40.00	—

**KM# 159 5 RUPEES**

Copper-Nickel, 23 mm. **Subject:** Mother's Health is Child's Health **Edge:** Milled or security

Date	Mintage	F	VF	XF	Unc	BU
1996(B)	—	—	0.75	1.00	1.50	—
1996(H)	—	—	0.75	1.00	1.50	—
1996	—	—	1.00	1.50	2.25	—

**KM# 154.4 5 RUPEES**

Copper-Nickel, 23 mm. **Obv:** Asoka lion pedestal **Rev:** Denomination flanked by flowers

Date	Mintage	F	VF	XF	Unc	BU
1998(B)	—	—	0.25	0.50	1.00	—
1999(B)	—	—	0.25	0.50	1.00	—
2000(B)	—	—	0.25	0.50	1.00	—

**KM# 154.3 5 RUPEES**

Copper-Nickel, 23 mm. **Obv:** Asoka lion pedestal **Rev:** Denomination flanked by flowers **Edge:** Plain

Date	Mintage	F	VF	XF	Unc	BU
1998(H)	—	—	5.00	10.00	15.00	—
1999(H)	—	—	5.00	10.00	15.00	—



**KM# 185 10 RUPEES**

15.0000 g., 0.8000 Silver 0.3858 oz. ASW **Subject:** Centennial - Mahatma Gandhi's Birth **Obv:** Asoka lion pedestal, denomination below **Rev:** Head left **Note:** Struck during 1969 and 1970.

Date	Mintage	F	VF	XF	Unc	BU
ND(1969)(B)	3,160,000	—	—	7.00	10.00	—
ND(1969)B Proof	9,147	Value: 12.00	—	—	—	—
ND(1969)(C)	100,000	—	—	8.00	12.00	—



**KM# 186 10 RUPEES**

15.0000 g., 0.8000 Silver 0.3858 oz. ASW **Series:** F.A.O. **Obv:** Asoka lion pedestal **Rev:** Floating lotus flower below sun

Date	Mintage	F	VF	XF	Unc	BU
1970(B)	300,000	—	—	7.00	10.00	—
1970B Proof	3,046	Value: 10.00	—	—	—	—
1970(C)	100,000	—	—	8.00	12.00	—
1971(B)	—	—	—	8.00	12.00	—
1971B Proof	1,594	Value: 12.00	—	—	—	—



**KM# 187.1 10 RUPEES**

22.5000 g., 0.5000 Silver 0.3617 oz. ASW **Subject:** 25th Anniversary of Independence **Obv:** Asoka lion pedestal **Rev:** Figures holding flag, building in background **Note:** Inner flag circle complete.

Date	Mintage	F	VF	XF	Unc	BU
ND(1972)(B)	1,000,000	—	—	—	7.50	—
ND(1972)B Proof	7,895	Value: 9.50	—	—	—	—

**KM# 187.2 10 RUPEES**

22.5000 g., 0.5000 Silver 0.3617 oz. ASW **Subject:** 25th Anniversary of Independence **Obv:** Asoka lion pedestal **Rev:** Figures holding flag, building in background **Note:** Rim thinner, inner flag circle missing on Calcutta issues.

Date	Mintage	F	VF	XF	Unc	BU
ND(1972)(C)	—	—	—	—	7.00	—



**KM# 188 10 RUPEES**

22.3000 g., 0.5000 Silver 0.3585 oz. ASW **Series:** F.A.O. **Obv:** Asoka lion pedestal **Rev:** Inscription on shield within grain stalks

Date	Mintage	F	VF	XF	Unc	BU
1973(B)	64,000	—	—	—	8.00	—
1973B Proof	15,000	Value: 10.00	—	—	—	—



**KM# 189 10 RUPEES**

Copper-Nickel **Series:** F.A.O. **Obv:** Asoka lion pedestal **Rev:** Family within triangle, grain ears flank

Date	Mintage	F	VF	XF	Unc	BU
1974(B)	65,000	—	—	2.00	4.50	—
1974B Proof	12,000	Value: 7.00	—	—	—	—



**KM# 190 10 RUPEES**

Copper-Nickel **Series:** F.A.O. **Subject:** Women's Year **Obv:** Asoka lion pedestal **Rev:** Bust at left looking right, grain ear at right

Date	Mintage	F	VF	XF	Unc	BU
1975(B)	49,000	—	—	2.00	4.50	—
1975B Proof	2,531	Value: 8.50	—	—	—	—



**KM# 191 10 RUPEES**

Copper-Nickel **Series:** F.A.O. **Subject:** Food and Work For All **Obv:** Asoka lion pedestal **Rev:** Figure on tractor, utility pole and buildings in background

Date	Mintage	F	VF	XF	Unc	BU
1976(B)	49,000	—	—	2.00	4.50	—
1976B Proof	3,400	Value: 8.50	—	—	—	—



**KM# 192 10 RUPEES**

Copper-Nickel **Series:** F.A.O. **Subject:** Save For Development **Obv:** Asoka lion pedestal **Rev:** Symbols of development

Date	Mintage	F	VF	XF	Unc	BU
1977(B)	20,000	—	—	2.00	4.50	—
1977B Proof	5,969	Value: 8.50	—	—	—	—



**KM# 193 10 RUPEES**  
 Copper-Nickel **Series:** F.A.O. **Subject:** Food and Shelter For All **Obv:** Asoka lion pedestal **Rev:** Grain sprig, house and road within circle  

Date	Mintage	F	VF	XF	Unc	BU	
1978(B)	25,000	—	—	2.00	4.50	—	
1978B Proof	—	Value: 8.50					—

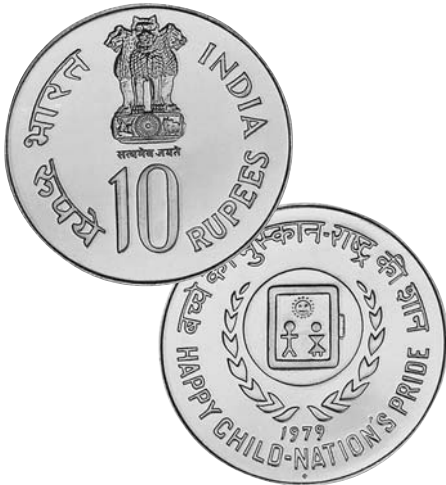

**KM# 194 10 RUPEES**  
 Copper-Nickel **Series:** International Year of the Child **Obv:** Asoka lion pedestal, denomination below **Rev:** Logo on square within circle, wreath surrounds  

Date	Mintage	F	VF	XF	Unc	BU	
1979(B)	—	—	—	2.50	5.00	—	
1979B Proof	—	Value: 9.50					—



**KM# 195 10 RUPEES**  
 Copper-Nickel **Subject:** Rural Women's Advancement **Obv:** Asoka lion pedestal, denomination below **Rev:** Woman grinding wheat  

Date	Mintage	F	VF	XF	Unc	BU	
1980(B)	—	—	—	2.50	5.00	—	
1980B Proof	—	Value: 9.50					—



**KM# 196 10 RUPEES**  
 Copper-Nickel **Series:** World Food Day **Obv:** Asoka lion pedestal **Rev:** Man and woman, man carrying sheaf  

Date	Mintage	F	VF	XF	Unc	BU	
1981(B)	—	—	—	2.50	5.00	—	
1981B Proof	—	Value: 9.50					—

**KM# 197 10 RUPEES**  
 Copper-Nickel **Subject:** IX Asian Games  

Date	Mintage	F	VF	XF	Unc	BU	
1982(B)	—	—	—	2.50	5.00	—	
1982B Proof	—	Value: 9.50					—



**KM# 198 10 RUPEES**  
 Copper-Nickel **Subject:** National Integration **Obv:** Asoka lion pedestal **Rev:** Flag on map  

Date	Mintage	F	VF	XF	Unc	BU	
1982(B)	—	—	—	—	6.00	—	
1982B Proof	—	Value: 10.00					—



**KM# 199 10 RUPEES**  
 Copper-Nickel **Subject:** Golden Jubilee - Reserve Bank of India **Obv:** Asoka lion pedestal **Rev:** Lion in front of tree  

Date	Mintage	F	VF	XF	Unc	BU	
ND(1985)(B)	—	—	—	—	75.00	—	
ND(1985)B Proof	—	Value: 80.00					—

**Note:** In sets only

**KM# 200 10 RUPEES**  
 Copper-Nickel **Subject:** Youth Year **Obv:** Small asoka pedestal above denomination **Rev:** Three outlined profiles between dove and laurel branch  

Date	Mintage	F	VF	XF	Unc	BU	
1985(C)	—	—	—	—	10.00	—	
1985(C) Proof	—	Value: 30.00					—

**KM# 201 10 RUPEES**  
 Copper-Nickel **Subject:** Commonwealth Parliamentary Conference **Obv:** Asoka lion pedestal above denomination **Rev:** Building  

Date	Mintage	F	VF	XF	Unc	BU	
1991(B) Prooflike	—	—	—	—	10.00	—	
1991B Proof	—	Value: 20.00					—

**KM# 202 10 RUPEES**  
 Copper-Nickel **Subject:** India **Obv:** Asoka lion pedestal above denomination **Rev:** Monument  

Date	Mintage	F	VF	XF	Unc	BU	
1992B Proof	—	Value: 10.00					—

**KM# 203 10 RUPEES**  
 Copper-Nickel **Subject:** 100th Anniversary - Birth of Patel **Obv:** Type A **Rev:** Head right  

Date	Mintage	F	VF	XF	Unc	BU	
1996(B)	—	—	—	—	8.00	—	
1996M Proof	—	Value: 12.00					—

**KM# 204 10 RUPEES**  
 12,500 g., Copper-Nickel, 31 mm. **Subject:** Subhas Chandra Bose **Obv:** Type C **Rev:** Bust left  

Date	Mintage	F	VF	XF	Unc	BU	
1997(C)	—	—	—	—	8.00	—	
1997(C) Proof	—	Value: 12.00					—

**KM# 205 10 RUPEES**  
 12,500 g., Copper-Nickel, 31 mm. **Subject:** Sri Aurobindo **Obv:** Type C **Rev:** Head 3/4 facing **Edge:** Reeded  

Date	Mintage	F	VF	XF	Unc	BU	
1998(B)	—	—	—	—	8.00	—	
1998M Proof	—	Value: 12.00					—

**KM# 207 10 RUPEES**  
 12,500 g., Copper-Nickel, 31 mm. **Subject:** Deshbandhu Chittaranjan Das **Obv:** Asoka lion pedestal above denomination **Rev:** Bust facing **Edge:** Reeded  

Date	Mintage	F	VF	XF	Unc	BU	
1998(C) Proof	—	Value: 12.00					—
1998(C)	—	—	—	—	7.50	—	



**KM# 240 20 RUPEES**  
 30,000 g., 0.5000 Silver 0.4822 oz. ASW **Series:** F.A.O. **Obv:** Asoka lion pedestal, denomination below **Rev:** Inscription on shield, grain stalks flank  

Date	Mintage	F	VF	XF	Unc	BU	
1973(B)	64,000	—	—	—	10.00	—	
1973B Proof	12,000	Value: 12.50					—



**KM# 241 20 RUPEES**  
 Copper-Nickel **Subject:** Death of Indira Gandhi - statesperson, 1917-1984 **Rev:** Head right  

Date	Mintage	F	VF	XF	Unc	BU	
ND(1985)(B)	—	—	—	—	12.50	—	
ND(1985)B Proof	—	Value: 50.00					—





**KM# 242 20 RUPEES**  
 Copper-Nickel Series: F.A.O. Subject: Fisheries Obv: Asoka lion pedestal, denomination below Rev: People with fishing nets  
 Date Mintage F VF XF Unc BU  
 1986(B) — — — — — 10.00 —  
 1986B Proof — Value: 20.00



**KM# 243 20 RUPEES**  
 Copper-Nickel Series: F.A.O. Subject: Small Farmers Obv: Asoka lion pedestal, denomination below Rev: Farmers planting  
 Date Mintage F VF XF Unc BU  
 1987(B) — — — — — 10.00 —  
 1987B Proof — Value: 20.00



**KM# 244 20 RUPEES**  
 Copper-Nickel Subject: 100th Anniversary of Nehru's Birth Obv: Asoka lion pedestal, denomination below Rev: Head right  
 Date Mintage F VF XF Unc BU  
 1989(B) — — — — — 10.00 —  
 1989B Proof — Value: 20.00



**KM# 255 50 RUPEES**  
 34.7000 g., 0.5000 Silver 0.5578 oz. ASW Series: F.A.O. Obv: Asoka lion pedestal, denomination below Rev: Family within triangle, grain ears flank  
 Date Mintage F VF XF Unc BU  
 1974(B) 82,000 — — — 12.00 —  
 1974B Proof 13,000 Value: 14.00



**KM# 256 50 RUPEES**  
 34.7000 g., 0.5000 Silver 0.5578 oz. ASW Series: F.A.O. Subject: Women's Year Obv: Asoka lion pedestal, denomination below Rev: Bust at left looking right, grain sprig at right  
 Date Mintage F VF XF Unc BU  
 1975(B) 65,000 — — — 14.00 —  
 1975B Proof 2,691 Value: 20.00



**KM# 259 50 RUPEES**  
 34.7000 g., 0.5000 Silver 0.5578 oz. ASW Series: F.A.O. Subject: Food and Shelter For All Obv: Asoka lion pedestal, denomination below Rev: Grain stalk, house and road within circle  
 Date Mintage F VF XF Unc BU  
 1978(B) 25,000 — — — 14.00 —  
 1978B Proof — Value: 20.00



**KM# 260 50 RUPEES**  
 34.7000 g., 0.5000 Silver 0.5578 oz. ASW Series: International Year of the Child Obv: Asoka lion pedestal, denomination below Rev: Emblem on square within circle, wreath surrounds  
 Date Mintage F VF XF Unc BU  
 1979(B) — — — — — 14.00 —  
 1979B Proof — Value: 20.00

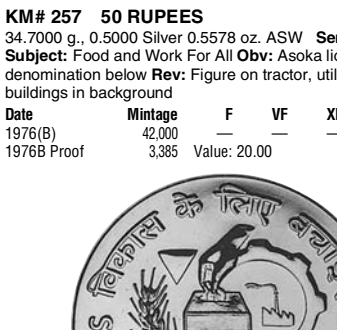

**KM# 261 50 RUPEES**  
 Copper-Nickel Subject: India Obv: Asoka lion pedestal, denomination below Rev: Monument  
 Date Mintage F VF XF Unc BU  
 1992(B) Proof — Value: 20.00  
 1992(B) — — — — — 14.00 —

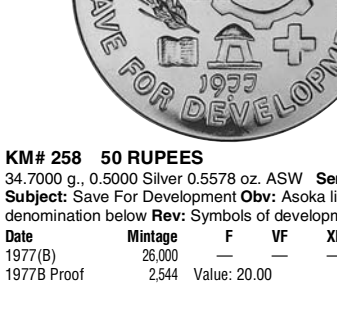

**KM# 262 50 RUPEES**  
 Copper-Nickel Subject: International Labor Organizations Obv: Asoka lion pedestal, denomination below Rev: Denomination within broken dental circle, wreath surrounds  
 Date Mintage F VF XF Unc BU  
 ND(1994) — — — — — 15.00 —  
 ND(1994) Proof — Value: 20.00

**KM# 257 50 RUPEES**  
 34.7000 g., 0.5000 Silver 0.5578 oz. ASW Series: F.A.O. Subject: Food and Work For All Obv: Asoka lion pedestal, denomination below Rev: Figure on tractor, utility pole and buildings in background  
 Date Mintage F VF XF Unc BU  
 1976(B) 42,000 — — — 14.00 —  
 1976B Proof 3,385 Value: 20.00

**KM# 263 50 RUPEES**  
 Copper-Nickel Subject: 100th Anniversary - Birth of Patel Obv: Type A Rev: Head right  
 Date Mintage F VF XF Unc BU  
 1996(B) — — — — — 15.00 —  
 1996M Proof — Value: 30.00

**KM# 264 50 RUPEES**  
 30.0000 g., Copper-Nickel, 39 mm. Subject: Subhas Chandra Bose Obv: Type C Rev: Bust left  
 Date Mintage F VF XF Unc BU  
 1997(C) — — — — — 15.00 —  
 1997(C) Proof — Value: 45.00

**KM# 265 50 RUPEES**  
 22.5000 g., 0.5000 Silver 0.3617 oz. ASW Subject: 50th Anniversary of Independence Obv: Small Asoka lion pedestal above large denomination Rev: Line of people  
 Date Mintage F VF XF Unc BU  
 1997(B) — — — — — 35.00 —  
 1997M Proof — Value: 60.00

**KM# 266 50 RUPEES**  
 30.0000 g., Copper-Nickel, 39 mm. Subject: Sri Aurobindo Obv: Type C Rev: Head 3/4 facing  
 Date Mintage F VF XF Unc BU  
 1998(B) — — — — — 15.00 —  
 1998M Proof — Value: 30.00

**KM# 298 50 RUPEES**  
 30.0000 g., Copper-Nickel, 39 mm. Subject: Deshbandhu Chittaranjan Das Obv: Type C Rev: Bust facing Edge: Reeded  
 Date Mintage F VF XF Unc BU  
 1998(C) — — — — — 15.00 —  
 1998(C) Proof — Value: 30.00

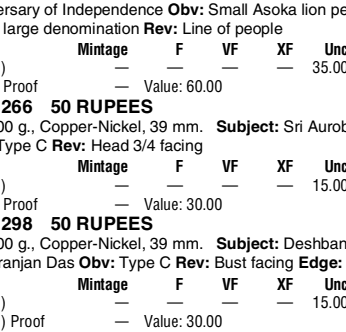
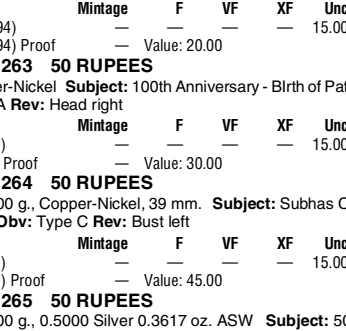
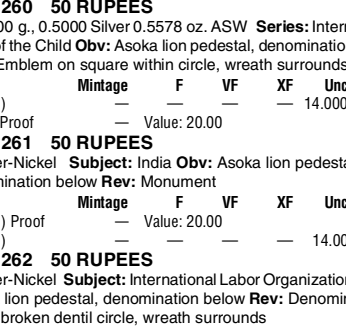



**KM# 300 50 RUPEES**  
30.0000 g., Copper-Nickel, 39 mm. **Subject:** Chhatrapati Shivaji  
**Obv:** Asoka lion pedestal above denomination **Rev:** Turbaned bust right **Edge:** Reeded

Date	Mintage	F	VF	XF	Unc	BU
1999M Proof	—	Value: 30.00	—	—	—	—
1999(B)	—	—	—	—	16.50	—

**KM# 293 50 RUPEES**  
22.5000 g., 0.5000 Silver 0.3617 oz. ASW, 39 mm. **Subject:** Supreme Court - 50 Years **Obv:** Type C **Rev:** Wheel above asoka lion pedestal **Edge:** Reeded

Date	Mintage	F	VF	XF	Unc	BU
2000(C) Proof	—	Value: 30.00	—	—	—	—
2000(C)	—	—	—	—	15.00	—



**KM# 275 100 RUPEES**  
35.0000 g., 0.5000 Silver 0.5626 oz. ASW **Subject:** Rural Women's Advancement **Obv:** Asoka lion pedestal above denomination **Rev:** Woman grinding wheat

Date	Mintage	F	VF	XF	Unc	BU
1980(B)	21,000	—	—	—	18.50	—
1980B Proof	5,811	Value: 27.50	—	—	—	—

**KM# 276 100 RUPEES**  
35.0000 g., 0.5000 Silver 0.5626 oz. ASW **Series:** World Food Day  
**Obv:** Asoka lion pedestal, denomination below **Rev:** Monument

Date	Mintage	F	VF	XF	Unc	BU
1981(B)	22,000	—	—	—	18.50	—
1981B Proof	2,950	Value: 28.50	—	—	—	—



**KM# 277 100 RUPEES**  
29.1600 g., 0.9250 Silver 0.8672 oz. ASW **Series:** International Year of the Child **Obv:** Asoka lion pedestal, denomination below **Rev:** Native musicians and dancer

Date	Mintage	F	VF	XF	Unc	BU
1981B Proof	—	Value: 25.00	—	—	—	—

**KM# 278 100 RUPEES**  
35.0000 g., 0.5000 Silver 0.5626 oz. ASW **Subject:** IX Asian Games  
**Obv:** Asoka lion pedestal above denomination **Rev:** Flag on map

Date	Mintage	F	VF	XF	Unc	BU
1982(B)	—	—	—	—	17.50	—
1982B Proof	—	Value: 27.50	—	—	—	—



**KM# 279 100 RUPEES**  
35.0000 g., 0.5000 Silver 0.5626 oz. ASW **Subject:** National Integration **Obv:** Asoka lion pedestal above denomination **Rev:** Flag on map

Date	Mintage	F	VF	XF	Unc	BU
1982(B)	—	—	—	—	25.00	—
1982B Proof	—	Value: 35.00	—	—	—	—

**KM# 280 100 RUPEES**  
35.0000 g., 0.5000 Silver 0.5626 oz. ASW **Subject:** Golden Jubilee - Reserve Bank of India

Date	Mintage	F	VF	XF	Unc	BU
1985(B)	—	—	—	—	75.00	—
1985B Proof	—	Value: 85.00	—	—	—	—



**KM# 281 100 RUPEES**  
35.0000 g., 0.5000 Silver 0.5626 oz. ASW **Subject:** Death of Indira Gandhi - statesperson, 1917-1984 **Obv:** Asoka lion pedestal above denomination **Rev:** Bust right

Date	Mintage	F	VF	XF	Unc	BU
ND(1985)(B)	—	—	—	—	30.00	—
ND(1985)B Proof	—	Value: 70.00	—	—	—	—

**KM# 282 100 RUPEES**  
35.0000 g., 0.5000 Silver 0.5626 oz. ASW **Subject:** Youth Year **Obv:** Small Asoka lion pedestal, denomination below **Rev:** Three outlined profiles between dove and laurel branch

Date	Mintage	F	VF	XF	Unc	BU
1985(C)	16,000	—	—	—	30.00	—
1985(C) Proof	6,267	Value: 50.00	—	—	—	—



**KM# 283 100 RUPEES**  
35.0000 g., 0.5000 Silver 0.5626 oz. ASW **Series:** F.A.O. **Subject:** Fisheries **Obv:** Asoka lion pedestal, denomination below **Rev:** People with fishing nets

Date	Mintage	F	VF	XF	Unc	BU
1986(B)	—	—	—	—	30.00	—
1986B Proof	—	Value: 50.00	—	—	—	—



**KM# 284 100 RUPEES**  
35.0000 g., 0.5000 Silver 0.5626 oz. ASW **Series:** F.A.O. **Subject:** Small Farmers **Obv:** Asoka lion pedestal, denomination below **Rev:** Farmers planting

Date	Mintage	F	VF	XF	Unc	BU
1987(B)	—	—	—	—	30.00	—
1987B Proof	—	Value: 50.00	—	—	—	—



**KM# 285 100 RUPEES**  
35.0000 g., 0.5000 Silver 0.5626 oz. ASW **Subject:** 100th Anniversary of Nehru's Birth **Obv:** Asoka lion pedestal, denomination below **Rev:** Head right

Date	Mintage	F	VF	XF	Unc	BU
1989(B)	—	—	—	—	30.00	—
1989B Proof	—	Value: 50.00	—	—	—	—

**KM# 286 100 RUPEES**  
35.0000 g., 0.5000 Silver 0.5626 oz. ASW **Subject:** India **Obv:** Asoka lion pedestal, denomination below **Rev:** Monument

Date	Mintage	F	VF	XF	Unc	BU
1992(B) Proof	—	Value: 40.00	—	—	—	—
1992(B)	—	—	—	—	25.00	—



**KM# 287 100 RUPEES**  
35.0000 g., 0.5000 Silver 0.5626 oz. ASW **Subject:** World of Work **Obv:** Asoka lion pedestal, denomination below **Rev:** Denomination within broken dentil circle, wreath surrounds

Date	Mintage	F	VF	XF	Unc	BU
ND(1994)(B)	—	—	—	—	25.00	—
ND(1994)M Proof	—	Value: 40.00	—	—	—	—

**KM# 288 100 RUPEES**

35.0000 g., 0.5000 Silver 0.5626 oz. ASW **Subject:** 100th Anniversary - Birth of Patel **Obv:** Type A **Rev:** Head right

Date	Mintage	F	VF	XF	Unc	BU	
1996(B)	—	—	—	—	50.00	—	
1996M Proof	—	Value: 70.00					—

**KM# 289 100 RUPEES**

35.0000 g., 0.5000 Silver 0.5626 oz. ASW, 44 mm. **Subject:** Subhas Chandra Bose **Obv:** Type C **Rev:** Bust left

Date	Mintage	F	VF	XF	Unc	BU	
1997(C) Proof	—	Value: 50.00					—
1997(C)	—	—	—	—	35.00	—	



**KM# 299 100 RUPEES**

35.0000 g., 0.5000 Silver 0.5626 oz. ASW, 44 mm. **Subject:** Deshbandhu Chittaranjan Das **Obv:** Asoka lion pedestal, denomination below **Rev:** Bust facing **Edge:** Reeded

Date	Mintage	F	VF	XF	Unc	BU	
1998(C) Proof	—	Value: 50.00					—
1998(C)	—	—	—	—	30.00	—	

**KM# 292 100 RUPEES**

35.0000 g., 0.5000 Silver 0.5626 oz. ASW, 44 mm. **Subject:** Sri Aurobindo **Obv:** Type C **Rev:** Head 3/4 facing **Edge:** Reeded

Date	Mintage	F	VF	XF	Unc	BU	
1998(B)	—	—	—	—	30.00	—	
1998M Proof	—	Value: 50.00					—



**KM# 301 100 RUPEES**

35.0000 g., 0.5000 Silver 0.5626 oz. ASW, 44 mm. **Subject:** Chhatrapati Shivaji **Obv:** Asoka lion pedestal, denomination below **Rev:** Turbaned bust right **Edge:** Reeded

Date	Mintage	F	VF	XF	Unc	BU	
1999M Proof	—	Value: 50.00					—
1999(B)	—	—	—	—	30.00	—	



**KM# 302 100 RUPEES**

35.0000 g., 0.5000 Silver 0.5626 oz. ASW, 44 mm. **Subject:** St. Dnyaneshwar **Obv:** Asoka lion pedestal, denomination below **Rev:** Seated figure **Edge:** Reeded

Date	Mintage	F	VF	XF	Unc	BU	
1999(C) Proof	—	Value: 50.00					—
1999(C)	—	—	—	—	30.00	—	

**PATTERNS**

Including off metal strikes

KM#	Date	Mintage	Identification	Mkt Val
Pn1	1946(B)	—	1/4 Rupee. Nickel. KM#548.	—
Pn2	1946(B)	—	1/2 Rupee. Nickel. KM#553.	—
Pn3	1946(B)	—	Rupee. Nickel. KM#559.	—
Pn4	1947(B)	—	1/4 Rupee. Copper-Nickel.	—
Pn5	1947(B)	—	1/2 Rupee. Copper-Nickel.	—
Pn6	1947(B)	—	Rupee. Copper-Nickel.	—
Pn7	1947(B)	—	Rupee. Nickel. Set of Pn1-3.	1,500
Pn8	1949	—	Pice. Bronze.	—
Pn9	1949	—	Anna. Copper-Nickel.	—
Pn10	1949	—	2 Annas. Copper-Nickel. Profile peacock left.	—
Pn11	1949	—	2 Annas. Copper-Nickel. Facing displayed peacock.	—
Pn12	1949	—	2 Annas. Brass. Proof	—
Pn13	1949	—	1/4 Rupee. Nickel.	—
Pn14	1949	—	1/2 Rupee. Nickel. Worker with finished background.	—
Pn15	1949	—	1/2 Rupee. Nickel. Worker with plain background.	—
Pn16	1949	—	Rupee. Nickel. Standing figure.	—
Pn17	1964(C)	—	Rupee. Nickel. Similar to Pn9.	—
Pn18	1992(C)	—	Paisa. Copper. Half thickness and weight.	—
Pn18	1992(C)	—	2 Rupees.	—

**PIEFORTS**

KM#	Date	Mintage	Identification	Mkt Val
P1	1981	—	100 Rupees. Silver. KM#277	250

**MINT SETS**

KM#	Date	Mintage	Identification	Issue Price	Mkt Val
MS3	1962(B) (6)	—	KM#8a, 11, 16, 24.2, 47.2, 55	1.50	5.00
MS4	1962(B) (7)	—	KM#8a, 11, 16, 24.2, 47.2, 55, 75.1(C)	3.60	8.00
MS5	ND(1964)(B) (2)	—	KM#56, 76	1.00	3.75
MS6	1967(B) (8)	—	KM#10.1, 13.1, 14.1, 18.1, 25, 48.2, 58.1, 75.1 (1962 dated Rupee)	1.00	15.00
MS7	ND(1969)(B) (4)	25,281	KM#42.1, 59, 77, 185 Blue plastic case	2.50	10.00
MS8	1970(B) (8)	—	KM#10.1, 13.5, 14.2, 18.3, 26.3, 41, 58.2, 75.2 Brown vinyl case	1.00	18.00
MS9	1970(B) (2)	22,999	KM#43.1, 186	2.00	9.00
MS10	1971(B) (2)	9,987	KM#43.2, 186	—	8.50
MS11	1972(B) (2)	43,121	KM#60, 187	2.00	7.00
MS11a	1972(B) (2)	—	KM#60, 187a	2.00	7.50
MS12	1973(B) (2)	48,670	KM#188, 240	—	15.00
MS13	1974(B) (2)	50,219	KM#189, 255	10.00	12.50
MS14	1975(B) (2)	40,279	KM#190, 256	12.00	13.50
MS15	1976(B) (2)	25,105	KM#191, 257	12.00	16.00
MS16	1977(B) (2)	17,071	KM#192, 258	12.00	16.00
MS17	1978(B) (2)	15,041	KM#193, 259	10.00	16.00
MS18	1979(B) (2)	—	KM#194, 260	—	16.50
MS19	1980(B) (2)	—	KM#195, 275	—	21.50
MS20	1981(B) (2)	—	KM#196, 276	—	21.50
MS21	1982(B) (2)	—	KM#197, 278	—	21.50
MS22	1985(B) (2)	—	KM#199, 280	48.00	140

KM#	Date	Mintage	Identification	Issue Price	Mkt Val
MS23	ND(1985)(B) (2)	—	KM#241, 281	43.00	100
MS24	ND(1985)(C) (2)	—	KM#200, 282	—	40.00
MS25	1986 (2)	—	KM#242, 283	45.00	100
MS26	1987(B) (2)	—	KM#243, 284	45.00	40.00
MS27	1989(B) (2)	—	KM#244, 285	40.00	40.00
MS28	1989(B) (2)	—	KM#83, 285	50.00	45.00
MS29	1991(B) (2)	—	KM#152, 201	—	18.00
MS30	1991(B) (3)	—	KM#90, 152, 201	—	20.00
MS31	1991(B) (2)	—	KM#123, 153	—	20.00
MS32	1991(B) (3)	—	KM#91, 123, 153	—	22.00
MS33	1992(B) (4)	—	KM#92.1, 202, 261, 286	—	45.00
MS34	1994(B) (3)	—	KM#155, 262, 287	—	45.00
MS35	1996(M) (3)	—	KM#203, 263, 288	—	50.00
MS36	1996(M) (2)	—	KM#263, 288	65.00	45.00
MS37	1997(C) (3)	—	KM#204, 264, 289	—	50.00
MS38	1997(B) (2)	—	KM#70, 265	50.00	40.00
MS39	1998(B) (4)	—	KM#131.1, 205, 266, 292	—	55.00
MS40	1998(C) (3)	—	KM#297, 298, 299	—	50.00
MS41	1999(C) (2)	—	KM#295, 302	—	40.00
MS42	1999(B) (3)	—	KM#290, 300, 301	—	50.00
MS43	2000(B) (2)	—	KM#291, 293	—	40.00

**PROOF SETS**

KM#	Date	Mintage	Identification	Issue Price	Mkt Val
PS1	1950(B) (7)	—	KM#1.2, 2.1, 3.1, 4, 5, 1, 6.1, 7.1	8.40	30.00
PS2	1954(B) (7)	—	KM#1.3, 2.2, 3.2, 4, 5, 1, 6.1, 7.2	8.40	50.00
PS3	1960(B) (6)	—	KM#8, 11, 16, 24.2, 47.1, 55	7.00	30.00
PS4	1961(B) (6)	—	KM#8, 11, 16, 24.2, 47.2, 55	7.00	40.00
PS5	1962(B) (7)	—	KM#8, 11, 16, 24.2, 47.2, 55, 75.1	8.40	40.00
PS6	1962(B) (7)	—	KM#8a, 11, 16, 24.1, 47.2, 55, 75.1	8.40	35.00
PS7	1963(B) (6)	—	KM#8a, 11, 16, 24.2, 47.2, 55, 75.1	7.00	30.00
PS8	1963(B) (7)	—	KM#8a, 11, 16, 24.2, 47.2, 55, 75.1	8.40	25.00
PS9	ND(1964)(B) (2)	—	KM#56, 76	5.00	7.50
PS10	1969B (9)	9,097	KM#10.1, 13.5, 14.2, 18.3, 26.3, 42.1, 59, 77, 185	15.25	15.00
PS11	1970B (9)	2,900	KM#10.1, 13.5, 14.2, 18.3, 26.3, 43.1, 58.3, 75.2, 186	15.25	15.00
PS12	1971B (9)	4,161	KM#10.1, 13.5, 14.2, 18.3, 26.3, 43.2, 58.3, 75.2, 186	15.25	15.00
PS13	1972B (9)	7,701	KM#10.1, 13.6, 15, 18.6, 27.1, 49.1, 60, 75.2, 187	15.25	15.00
PS14	1973B (10)	7,563	KM#10.1, 13.5, 15, 18.6, 27.1, 49.1, 62, 75.1, 188, 240	26.00	25.00
PS15	1973B (9)	3,326	KM#10.1, 13.6, 15, 18.6, 27.1, 49.1, 62, 75.2, 188	15.25	15.00
PS16	1973B (2)	2,408	KM#188, 240	17.50	22.00
PS17	1974B (10)	9,138	KM#10.1, 13.6, 15, 18.6, 28, 49.1, 63, 75.2, 189, 255	29.00	22.00
PS18	1974B (2)	1,712	KM#189, 255	7.50	20.00
PS19	1975B (10)	2,370	KM#10.1, 13.6, 15, 18.6, 29, 49.1, 63, 78.1	35.00	30.00
PS20	1975B (2)	160	KM#190, 256	22.00	27.50
PS21	1976B (10)	3,209	KM#10.1, 13.6, 15, 19, 30, 49.1, 63, 78.1, 191, 257	35.00	30.00
PS22	1976B (2)	190	KM#191, 257	22.00	27.50
PS23	1977B (10)	2,222	KM#10.1, 13.6, 15, 20, 31, 63, 78.1, 192, 258	35.00	30.00
PS24	1977B (2)	—	KM#192, 258	—	27.50
PS25	1978B (10)	1,390	KM#10.1, 13.6, 15, 21, 32, 49.1, 63, 78.1, 193, 259	35.00	30.00
PS26	1978B (2)	—	KM#193, 259	—	27.50
PS27	1979B (10)	—	KM#10.1, 13.6, 15, 22, 33, 49.2, 63, 78.3, 194, 260	—	35.00
PS28	1979B (2)	—	KM#194, 260	—	28.00
PS29	1980B (4)	—	KM#35, 50, 195, 275	—	40.00
PS30	1980B (2)	—	KM#195, 275	—	35.00
PS31	1981B (4)	—	KM#36, 51, 196, 276	—	40.00
PS32	1981B (2)	—	KM#196, 276	—	35.00
PS-A33	1982B (4)	—	KM#64, 121.1, 198, 279	—	52.50
PS33	1982B (4)	—	KM#52, 120, 197, 278	—	48.00
PS-A34	1982B (2)	—	KM#198, 279	—	45.00
PS34	1982B (2)	—	KM#197, 278	—	38.00
PS35	1985B (4)	—	KM#66, 122, 199, 280	—	98.00
PS36	1985B (2)	—	KM#199, 280	—	58.00
PS37	ND(1985)B (4)	—	KM#67.1, 150, 241, 281	—	88.00
PS38	ND(1985)B (2)	—	KM#241, 281	—	48.00
PS39	1985(C) (3)	—	KM#80, 200, 282	—	70.00
PS40	1986B (3)	—	KM#68.1, 242, 283	—	70.00
PS41	1986B (2)	—	KM#242, 283	—	50.00
PS42	1987B (3)	—	KM#81, 243, 284	—	65.00
PS43	1987B (2)	—	KM#243, 284	—	60.00



KM#	Date	Mintage	Identification	Issue Price	Mkt Val
PS44	1989B (4)	—	KM#83, 151, 244, 285	90.00	100
PS45	1989B (2)	—	KM#244, 285	65.00	70.00
PS46	1991(B) (3)	—	KM#90, 152, 201	—	45.00
PS47	1991(B) (3)	—	KM#91, 123, 153	—	35.00
PS48	ND(1994)	—	KM#155, 262, 287	18.75	55.00
	(3)				
PS49	ND(1994)	—	KM#262, 287	18.05	50.00
	(2)				
PS50	1996M (4)	—	KM#129, 203, 263, 288	110	85.00
PS51	1996M (2)	—	KM#263, 288	100	75.00
PS52	1997(C) (3)	—	KM#24, 264, 289	—	75.00
PS53	1997M (2)	—	KM#70, 265	75.00	60.00
PS54	1998M (4)	—	KM#131.1, 205, 266, 290	—	85.00
PS55	1998(C) (4)	—	KM#296.3, 298, 299, 297	—	85.00



The Republic of Indonesia, the world's largest archipelago, extends for more than 3,000 miles (4,827 km.) along the equator from the mainland of southeast Asia to Australia. The 17,508 islands comprising the archipelago have a combined area of 788,425 sq. mi. (1,919,440 sq.km.) and a population of 205 million, including East Timor. On August 30, 1999, the Timorese majority voted for independence. The Inter FET (International Forces for East Timor) is now in charge of controlling the chaotic situation. Capitol: Jakarta. Petroleum, timber, rubber, and coffee are exported.

Had Columbus succeeded in reaching the fabled Spice Islands, he would have found advanced civilizations a millennium old, and temples still ranking among the finest examples of ancient art. During the opening centuries of the Christian era, the islands were influenced by Hindu priests and traders who spread their culture and religion. Moslem invasions began in the 13<sup>th</sup> century, fragmenting the island kingdoms into small states which were unable to resist Western colonial infiltration. Portuguese traders established posts in the 16<sup>th</sup> century, but they were soon outnumbered by the Dutch who arrived in 1596 and gradually asserted control over the islands comprising present-day Indonesia. Dutch dominance, interrupted by British incursions during the Napoleonic Wars, established the Netherlands East Indies as one of the richest colonial possessions in the world.

The Indonesian independence movement, which began between the two world wars, was encouraged by the Japanese during their 3 1/2-year occupation during World War II. Indonesia proclaimed its independence on Aug. 17, 1945, three days after the surrender of Japan and full sovereignty. On Dec. 27, 1949, after four years of guerilla warfare including two large-scale campaigns by the Dutch in an effort to reassert control, complete independence was established. Rebellions in Bandung and on the Molluccan Islands occurred in 1950. During the reign of President Mohammad Achmad Sukarno (1950-67) the new Republic not only held together but started to develop. West Irian, formerly Netherlands New Guinea, came under the administration of Indonesia on May 1, 1963. In 1965, the army staged an anti-communist coup in which thousands perished.

On November 28, 1975, the Portuguese Province of Timor, an overseas province occupying the eastern half of the East Indian island of Timor, attained independence as the People's Democratic Republic of East Timor. On December 5, 1975, the government of the People's Democratic Republic was seized by a guerrilla faction sympathetic to the Indonesian territorial claim to East Timor which ousted the constitutional government and replaced it with the Provisional Government of East Timor. On July 17, 1976, the Provisional Government enacted a law that dissolved the free republic and made East Timor the 27<sup>th</sup> province of Indonesia.

The VOC (United East India Company) struck coins and emergency issues for the Indonesian Archipelago and for the islands at various mints in the Netherlands and the islands. In 1798 the VOC was subsumed by the Dutch government, which issued VOC type transitional and regal types during the Batavian Republic and the Kingdom of the Netherlands until independence. The British issued a coinage during the various occupations by the British East India Company, 1811-24. Modern coinage issued by the Republic of Indonesia includes separate series for West Irian and for the Riau Archipelago, an area of small islands between Singapore and Sumatra.

**MONETARY SYSTEM**  
100 Sen = 1 Rupiah

**REPUBLIC**  
**STANDARD COINAGE**

100 Sen = 1 Rupiah



**KM# 7 SEN**  
0.7500 g., Aluminum **Obv:** Rice stalk surrounds center hole **Rev:** Text around center hole

Date	Mintage	F	VF	XF	Unc	BU
1952(u)	100,000	—	0.20	0.40	0.75	1.50



**KM# 5 5 SEN**  
1.3000 g., Aluminum, 22 mm. **Obv:** Rice stalk surrounds center hole **Rev:** Text around center hole

Date	Mintage	F	VF	XF	Unc	BU
1951(u)	—	—	0.10	0.25	0.50	1.00
1954	—	—	0.10	0.25	0.50	1.00



**KM# 6 10 SEN**  
1.7200 g., Aluminum **Obv:** Denomination within scalloped design, ornaments flank date below **Rev:** National emblem

Date	Mintage	F	VF	XF	Unc	BU
1951(u)	—	—	0.10	0.20	0.35	0.65
1954	50,000,000	—	0.10	0.20	0.35	0.75



**KM# 12 10 SEN**  
Aluminum **Obv:** Denomination within scalloped design, ornaments flank date below **Rev:** National emblem

Date	Mintage	F	VF	XF	Unc	BU
1957	50,224,000	—	0.20	0.40	0.75	1.25



**KM# 8 25 SEN**  
2.2000 g., Aluminum, 27.7 mm. **Obv:** Denomination within scalloped design, ornaments flank date below **Rev:** National emblem

Date	Mintage	F	VF	XF	Unc	BU
1952(u)	200,000,000	—	0.10	0.20	0.25	0.45



**KM# 11 25 SEN**  
Aluminum **Obv:** Denomination within scalloped design, ornaments flank date below **Rev:** National emblem

Date	Mintage	F	VF	XF	Unc	BU
1955	25,767,000	—	0.10	0.20	0.35	0.65
1957	99,752,926	—	0.10	0.20	0.35	0.50



**KM# 9 50 SEN**  
Copper-Nickel **Obv:** Denomination within scalloped design, ornaments flank date below **Rev:** Turbaned head left

Date	Mintage	F	VF	XF	Unc	BU
1952(u)	100,000,000	—	0.10	0.20	0.35	0.50

**KM# 10.1 50 SEN**  
3.2400 g., Copper-Nickel **Obv:** Denomination within scalloped design, ornaments flank date below **Rev:** Turbaned head left

Date	Mintage	F	VF	XF	Unc	BU
1954	1,290,000	—	1.00	2.25	4.50	—
1955	15,000,000	—	0.10	0.20	0.35	0.75



**KM# 10.2 50 SEN**  
Copper-Nickel **Obv:** Denomination within scalloped design, ornaments flank date below **Rev:** Different head, larger lettering

Date	Mintage	F	VF	XF	Unc	BU
1957	26,267,313	—	0.10	0.20	0.35	0.65



**KM# 13 50 SEN**  
Aluminum **Obv:** Denomination within inner circle, ornaments flank date below **Rev:** National emblem

Date	Mintage	F	VF	XF	Unc	BU
1958	33,740,000	—	0.10	0.20	0.40	0.75



**KM# 14 50 SEN**  
3.0200 g., Aluminum, 29 mm. **Obv:** Denomination within inner circle, ornaments flank date below **Rev:** National emblem, modified eagle

Date	Mintage	F	VF	XF	Unc	BU
1959	100,009,000	—	0.10	0.20	0.40	0.65
1961	150,000,000	—	0.10	0.20	0.40	0.65



**KM# 20 RUPIAH**  
1.4400 g., Aluminum, 20.36 mm. **Rev:** Fantail flycatcher **Edge:** Plain

Date	Mintage	F	VF	XF	Unc	BU
1970	136,010,000	—	—	0.15	0.50	0.75



**KM# 21 2 RUPIAH**  
2.3000 g., Aluminum, 26 mm. **Obv:** Stars flank date below denomination **Rev:** Rice and cotton stalks

Date	Mintage	F	VF	XF	Unc	BU
1970	139,230,000	—	—	0.15	0.25	0.40





**KM# 22 5 RUPIAH**

Aluminum **Obv:** Stars flank date below denomination **Rev:** Black drongo

Date	Mintage	F	VF	XF	Unc	BU
1970	448,000,000	—	0.15	0.30	0.75	1.00



**KM# 37 5 RUPIAH**

Aluminum, 28.6 mm. **Subject:** Family Planning Program **Obv:** Stars flank date below denomination **Rev:** The ideal family within rice and cotton stalk wreath

Date	Mintage	F	VF	XF	Unc	BU
1974	447,910,000	—	0.10	0.15	0.25	0.35



**KM# 43 5 RUPIAH**

1.4000 g., Aluminum, 23 mm. **Subject:** Family Planning Program **Obv:** Stars flank date below denomination, inner circle surrounds **Rev:** The ideal family within rice and cotton stalk wreath, inner circle surrounds

Date	Mintage	F	VF	XF	Unc	BU
1979	413,200,000	—	0.10	0.15	0.25	0.35
1995	6,420,000	—	0.20	0.30	0.60	1.00
1996	—	—	0.20	0.30	0.60	1.00



**KM# 33 10 RUPIAH**

1.7700 g., Copper-Nickel, 15.6 mm. **Series:** F.A.O. **Rev:** Rice and cotton stalks

Date	Mintage	F	VF	XF	Unc	BU
1971	286,360,000	—	0.10	0.25	0.50	0.75



**KM# 38 10 RUPIAH**

Brass-Clad Steel, 22 mm. **Subject:** National Saving Program **Obv:** Stars flank date below denomination **Rev:** Rice and cotton stalks form wreath around teapot design

Date	Mintage	F	VF	XF	Unc	BU
1974	222,910,000	—	0.10	0.25	0.75	1.25



**KM# 44 10 RUPIAH**

1.9000 g., Aluminum, 25 mm. **Series:** F.A.O. **Obv:** Stars flank date below denomination **Rev:** Rice and cotton stalks form wreath around teapot design

Date	Mintage	F	VF	XF	Unc	BU
1979	285,670,000	—	0.10	0.20	0.40	0.65



**KM# 34 25 RUPIAH**

3.5000 g., Copper-Nickel, 28 mm. **Obv:** Stars flank date below denomination **Rev:** Victoria crowned pigeon

Date	Mintage	F	VF	XF	Unc	BU
1971	1,221,610,000	—	0.10	0.20	0.40	0.75



**KM# 55 25 RUPIAH**

1.2500 g., Aluminum, 18.01 mm. **Obv:** National emblem **Rev:** Nutmeg plant **Edge:** Plain

Date	Mintage	F	VF	XF	Unc	BU
1991	30,000,000	—	—	0.40	0.75	1.25
1992	64,000,000	—	—	0.40	0.75	1.25
1993	20,000,000	—	—	0.40	0.75	1.25
1994	250,000,000	—	—	0.25	0.50	0.75
1995	184,480,000	—	—	0.25	0.50	0.75
1996	—	—	—	0.25	0.50	0.75



**KM# 35 50 RUPIAH**

6.0000 g., Copper-Nickel, 24 mm. **Obv:** Stars flank date below denomination **Rev:** Greater Bird of Paradise

Date	Mintage	F	VF	XF	Unc	BU
1971	1,035,435,000	—	0.15	0.30	0.65	1.00



**KM# 52 50 RUPIAH**

3.2000 g., Aluminum-Bronze, 19.94 mm. **Obv:** National emblem **Rev:** Komodo dragon lizard **Edge:** Reeded

Date	Mintage	F	VF	XF	Unc	BU
1991	67,000,000	—	0.10	0.20	0.50	1.25
1992	70,000,000	—	0.10	0.20	0.50	1.25
1993	120,000,000	—	0.10	0.20	0.50	1.25
1994	300,000,000	—	0.10	0.20	0.50	1.25
1995	591,880,000	—	0.10	0.20	0.50	1.25
1996	—	—	0.10	0.25	0.60	1.25
1997	150,000	—	0.10	0.25	0.60	1.25
1998	150,000	—	0.10	0.25	0.60	1.25



**KM# 60 50 RUPIAH**

1.3600 g., Aluminum, 19.95 mm. **Obv:** National emblem **Rev:** Black-naped Oriole **Edge:** Plain

Date	Mintage	F	VF	XF	Unc	BU
1999	—	—	—	—	0.40	0.75



**KM# 36 100 RUPIAH**

Copper-Nickel **Obv:** Stars flank date below denomination **Rev:** Minangkabau house

Date	Mintage	F	VF	XF	Unc	BU
1973	252,868,000	—	0.35	0.75	1.50	3.00



**KM# 42 100 RUPIAH**

7.0000 g., Copper-Nickel, 28.5 mm. **Subject:** Forestry for prosperity **Obv:** Minangkabau house **Rev:** Legendary tree of life

Date	Mintage	F	VF	XF	Unc	BU
1978	907,773,000	—	0.25	0.50	1.50	3.00



**KM# 53 100 RUPIAH**

4.0600 g., Aluminum-Bronze, 22 mm. **Subject:** Buffalo racing **Obv:** National emblem **Rev:** Buffalo racers **Edge:** Reeded

Date	Mintage	F	VF	XF	Unc	BU
1991	94,000,000	—	0.15	0.30	0.60	1.00
1992	120,000,000	—	0.15	0.30	0.60	1.00
1993	300,000,000	—	0.15	0.30	0.60	1.00
1994	550,000,000	—	0.15	0.30	0.60	1.00
1995	798,100,000	—	0.15	0.30	0.60	1.00
1996	41,000,000	—	0.15	0.30	0.65	1.00
1997	150,000,000	—	0.15	0.30	0.65	1.00
1998	59,000,000	—	0.15	0.30	0.65	1.00



**KM# 61 100 RUPIAH**

1.7900 g., Aluminum, 23 mm. **Obv:** National emblem **Rev:** Palm Cockatoo **Edge:** Plain

Date	Mintage	F	VF	XF	Unc	BU
1999	—	—	—	—	0.75	1.50
2000	—	—	—	—	0.75	1.50



**KM# 23 200 RUPIAH**

8.0000 g., 0.9990 Silver 0.2569 oz. ASW **Subject:** 25th anniversary of independence **Obv:** Great Bird of Paradise (paradisaea apoda - Paradisaeidae) **Rev:** National emblem

Date	Mintage	F	VF	XF	Unc	BU
1970 Proof	5,100	Value: 20.00	—	—	—	—



**KM# 24 250 RUPIAH**

10.0000 g., 0.9990 Silver 0.3212 oz. ASW **Subject:** 25th anniversary of independence **Obv:** Manjursi statue from Temple of Tumpang **Rev:** National emblem

Date	Mintage	F	VF	XF	Unc	BU
1970 Proof	5,000	Value: 18.50	—	—	—	—



**KM# 25 500 RUPIAH**  
 20.0000 g., 0.9990 Silver 0.6423 oz. ASW **Subject:** 25th Anniversary of Independence **Obv:** Wayang dancer **Rev:** National emblem  
**Date** **Mintage** **F** **VF** **XF** **Unc** **BU**  
 1970 Proof 4,800 Value: 30.00



**KM# 27 1000 RUPIAH**  
 40.0000 g., 0.9990 Silver 1.2847 oz. ASW **Subject:** 25th Anniversary of Independence - Gen. Sudirman **Obv:** Bust 3/4 facing **Rev:** National emblem  
**Date** **Mintage** **F** **VF** **XF** **Unc** **BU**  
 1970 Proof 4,250 Value: 60.00



**KM# 29 5000 RUPIAH**  
 12.3400 g., 0.9000 Gold 0.3571 oz. AGW **Subject:** 25th Anniversary of Independence **Obv:** Manjusri statue from Temple of Tumpang **Rev:** National emblem  
**Date** **Mintage** **F** **VF** **XF** **Unc** **BU**  
 1970 Proof 2,150 Value: 350



**KM# 54 500 RUPIAH**  
 Aluminum-Bronze, 24 mm. **Obv:** National emblem **Rev:** Jasmine **Edge:** Plain  
**Date** **Mintage** **F** **VF** **XF** **Unc** **BU**  
 1991 71,000,000 — — 1.25 2.50 3.00  
 1992 100,000,000 — — 1.25 2.50 3.00  
 1993 — — — 1.25 2.50 3.00  
 1994 — — — 1.25 2.50 3.00



**KM# 56 1000 RUPIAH**  
 8.6100 g., Bi-Metallic Brass center in Copper-Nickel ring **Obv:** National emblem within inner circle **Rev:** Palm tree within inner circle  
**Date** **Mintage** **F** **VF** **XF** **Unc** **BU**  
 1993 5,000,000 — — — 3.50 4.50  
 1994 6,000,000 — — — 3.50 4.50  
 1995 19,900,000 — — — 3.50 4.50  
 1996 — — — 3.50 4.50  
 1997 — — — 3.50 4.50  
 2000 — — — 3.50 4.50



**KM# 40 5000 RUPIAH**  
 32.0000 g., 0.5000 Silver 0.5144 oz. ASW **Series:** Conservation **Obv:** National emblem **Rev:** Orangutan (pongo pygmaeus Pongidae)  
**Date** **Mintage** **F** **VF** **XF** **Unc** **BU**  
 1974 43,000 — — — 15.00 20.00



**KM# 59 500 RUPIAH**  
 5.3200 g., Aluminum-Bronze, 24 mm. **Obv:** National emblem **Rev:** Denomination  
**Date** **Mintage** **F** **VF** **XF** **Unc** **BU**  
 1997 — — — — 2.00 2.50  
 1999 — — — — 2.00 2.50  
 2000 — — — — 2.00 2.50



**KM# 28 2000 RUPIAH**  
 4.9300 g., 0.9000 Gold 0.1426 oz. AGW **Subject:** 25th Anniversary of Independence **Obv:** Great Bird of Paradise **Rev:** National emblem  
**Date** **Mintage** **F** **VF** **XF** **Unc** **BU**  
 1970 Proof 2,970 Value: 150



**KM# 30 10000 RUPIAH**  
 24.6800 g., 0.9000 Gold 0.7141 oz. AGW **Subject:** 25th Anniversary of Independence **Obv:** Wayang dancer **Rev:** National emblem  
**Date** **Mintage** **F** **VF** **XF** **Unc** **BU**  
 1970 Proof 1,440 Value: 685



**KM# 26 750 RUPIAH**  
 30.0000 g., 0.9990 Silver 0.9635 oz. ASW **Subject:** 25th Anniversary of Independence **Obv:** Garuda bird **Rev:** National emblem  
**Date** **Mintage** **F** **VF** **XF** **Unc** **BU**  
 1970 Proof 4,950 Value: 45.00



**KM# 39 2000 RUPIAH**  
 25.6500 g., 0.5000 Silver 0.4123 oz. ASW **Subject:** Conservation series **Obv:** National emblem **Rev:** Javan tiger (panthera tigris-felidae)  
**Date** **Mintage** **F** **VF** **XF** **Unc** **BU**  
 1974 43,000 — — — 15.00 18.50



**KM# 45 10000 RUPIAH**  
 19.4400 g., 0.9250 Silver 0.5781 oz. ASW **Subject:** Wildlife **Obv:** National emblem **Rev:** Babi rusa (wild pig)  
**Date** **Mintage** **F** **VF** **XF** **Unc** **BU**  
 1987 Proof 25,000 Value: 35.00

**KM# 39a 2000 RUPIAH**  
 28.2800 g., 0.9250 Silver 0.8410 oz. ASW **Subject:** Conservation series **Obv:** National emblem **Rev:** Javan tiger (panthera tigris-felidae)  
**Date** **Mintage** **F** **VF** **XF** **Unc** **BU**  
 1974 Proof 18,000 Value: 25.00



**KM# 50 10000 RUPIAH**  
 19.4400 g., 0.9250 Silver 0.5781 oz. ASW **Series:** Save the Child **Obv:** National emblem **Rev:** Playing badminton

Date	Mintage	F	VF	XF	Unc	BU
1990 Proof	20,000					

Value: 50.00



**KM# 41 100000 RUPIAH**  
 33.4370 g., 0.9000 Gold 0.9675 oz. AGW **Series:** Conservation **Obv:** National emblem **Rev:** Komodo dragon lizard (varanus komodensis)

Date	Mintage	F	VF	XF	Unc	BU
1974	5,333					
1974 Proof	1,369					

Value: 950



**KM# 57 300000 RUPIAH**  
 17.0000 g., 0.9583 Gold 0.5237 oz. AGW **Subject:** 50th Anniversary of Independence **Obv:** National emblem **Rev:** Presidential talk show

Date	Mintage	F	VF	XF	Unc	BU
1995 Sets only	3,000				800	



**KM# 62 10000 RUPIAH**  
 28.2800 g., 0.9250 Silver 0.8410 oz. ASW, 38.61 mm. **Obv:** National emblem; UNICEF logo at left **Rev:** Two girl scouts planting a tree **Edge:** Milled **Note:** Struck at Hungarian Mint.

Date	Mintage	F	VF	XF	Unc	BU
1999 Proof						

Value: 40.00



**KM# 47 125000 RUPIAH**  
 8.0000 g., 0.9580 Gold 0.2464 oz. AGW **Subject:** Museum of Struggle '45 **Obv:** National emblem **Rev:** Museum

Date	Mintage	F	VF	XF	Unc	BU
1990 Proof	16,000					

Value: 250



**KM# 49 750000 RUPIAH**  
 45.0000 g., 0.9580 Gold 1.3860 oz. AGW **Subject:** 45 Years - Arms of Generation 1945 **Obv:** National emblem **Rev:** National emblem within wreath of rice and cotton stalks

Date	Mintage	F	VF	XF	Unc	BU
1990 Proof	16,000				1,350	



**KM# 63 150000 RUPIAH**  
 6.2200 g., 0.9990 Gold 0.1998 oz. AGW, 22 mm. **Subject:** UNICEF - For the Children of the World **Obv:** National emblem; UNICEF logo at left **Rev:** Young boy riding a horse **Edge:** Milled.

Date	Mintage	F	VF	XF	Unc	BU
1999 Proof						

Value: 220



**KM# 58 850000 RUPIAH**  
 50.0000 g., 0.9583 Gold 1.5404 oz. AGW **Subject:** 50th Anniversary of Independence - President Soeharto **Obv:** National emblem **Rev:** Bust facing

Date	Mintage	F	VF	XF	Unc	BU
1995 Sets only	3,000				2,200	



**KM# 31 20000 RUPIAH**  
 49.3700 g., 0.9000 Gold 1.4285 oz. AGW **Subject:** 25th Anniversary of Independence **Obv:** Garuda bird **Rev:** National emblem

Date	Mintage	F	VF	XF	Unc	BU
1970 Proof	1,285				1,375	



**KM# 46 200000 RUPIAH**  
 10.0000 g., 0.9170 Gold 0.2948 oz. AGW **Subject:** Wildlife **Obv:** National emblem **Rev:** Javan rhinoceros right

Date	Mintage	F	VF	XF	Unc	BU
1987 Proof	5,000					

Value: 300

**PATTERNS**  
 Including off metal strikes

KM#	Date	Mintage	Identification	Mkt Val
Pn1	1951	—	25 Sen. Aluminum.	275
Pn2	1955	—	50 Sen. Raised SPECIMEN.	325
Pn3	1963	—	2-1/2 Rupiah. Aluminum.	185
Pn4	1965	—	50 Sen. Aluminum. Sukarno. Arms.	185
Pn7	1970	—	25 Rupiah. Bronze.	—
Pn4	1970	—	Rupiah. Bronze. KM20.	160
Pn5	1970	—	2 Rupiah. Copper. KM21.	160
Pn6	1970	—	2 Rupiah. Bronze. KM20.	160
Pn8	1973	—	100 Rupiah. Aluminum.	250
Pn9	1979	—	10 Rupiah. Copper-Nickel.	—
Pn10	1990	—	125000 Rupiah. Gold. Gold-plated base metal. KM#47.	—
Pn11	1990	—	250000 Rupiah. Gold. Gold-plated base metal. KM#48.	—
Pn12	1990	—	750000 Rupiah. Gold. Gold-plated base metal. KM#49.	—
Pn13	1991	—	500 Rupiah. Copper-Nickel.	—
Pn14	1992	—	500 Rupiah. Bronze.	—
Pn15	1993	—	50 Rupiah. Copper-Nickel.	—
Pn16	1993	—	100 Rupiah. Copper-Nickel.	—



**KM# 32 25000 RUPIAH**  
 61.7100 g., 0.9000 Gold 1.7855 oz. AGW **Subject:** 25th Anniversary of Independence - Gen. Sudirman **Obv:** Bust facing **Rev:** National Emblem

Date	Mintage	F	VF	XF	Unc	BU
1970 Proof	970					

Value: 1,725



**KM# 51 200000 RUPIAH**  
 10.0000 g., 0.9170 Gold 0.2948 oz. AGW **Series:** Save the Children **Obv:** National emblem **Rev:** Balinese dancer

Date	Mintage	F	VF	XF	Unc	BU
1990 Proof	3,000					

Value: 300

**MINT SETS**

KM#	Date	Mintage	Identification	Issue Price	Mkt Val
MS1	Mixed dates (14)	—	KM5-6 (1951, 1954), 7-9 (1952), 10, 11 (1955), 10, 2 (1957), 11 (1955, 1957), 12 (1957), 14 (1961)	—	18.00
MS2	Mixed dates (9)	—	KM20-21 (1970), 33-35 (1971), 36 (1973), 37-38 (1974), 42 (1978)	2.40	6.50
MS3	1970 (3)	—	KM20-22	—	1.50
MS4	1971 (3)	—	KM33-35	—	1.50



**KM# 48 250000 RUPIAH**  
 17.0000 g., 0.9580 Gold 0.5236 oz. AGW **Subject:** 45 years - Indonesian Independence **Obv:** National emblem **Rev:** Map, dates and denomination below

Date	Mintage	F	VF	XF	Unc	BU
1990 Proof	16,000					

Value: 520

**PROOF SETS**

KM#	Date	Mintage	Identification	Issue Price	Mkt Val
PS1	1970 (10)	970	KM23-32	490	3,400
PS2	1970 (5)	4,250	KM23-27	50.00	170
PS3	1974 (2)	30,000	KM39a-40a	50.00	36.00
PS4	1990 (3)	15,750	KM47-49	755	1,525
PS5	1990 (2)	—	KM50-51	—	350
PS6	1995 (2)	3,000	KM57-58	2,975	3,000

**IRIAN BARAT**

(West Irian, Irian Jaya, Netherlands New Guinea)

A province of Indonesia comprising the western half of the island of New Guinea. A special set of coins dated 1962 were issued in 1964, were recalled December 31, 1971, and are no longer legal tender.

**INDONESIAN PROVINCE**

**STANDARD COINAGE**

No inscription on edge



**KM# 5 SEN**

Aluminum **Subject:** Mohammed Ahmad Sukarno **Obv:** Head left **Rev:** Denomination within wreath of cotton and rice stalks **Edge:** Plain

Date	Mintage	F	VF	XF	Unc	BU
1962	—	0.25	0.50	1.00	2.00	—



**KM# 6 5 SEN**

Aluminum **Subject:** Mohammed Ahmad Sukarno **Obv:** Head left **Rev:** Denomination within wreath of cotton and rice stalks **Edge:** Plain

Date	Mintage	F	VF	XF	Unc	BU
1962	—	0.25	0.50	1.25	2.00	—



**KM# 7 10 SEN**

Aluminum **Subject:** Mohammed Ahmad Sukarno **Obv:** Head left **Rev:** Denomination within rice and cotton stalks **Edge:** Plain

Date	Mintage	F	VF	XF	Unc	BU
1962	—	0.25	0.50	1.25	2.50	—



**KM# 8.1 25 SEN**

Aluminum **Subject:** Mohammed Ahmad Sukarno **Obv:** Head left **Rev:** Denomination within wreath of cotton and rice stalks **Edge:** Reeded

Date	Mintage	F	VF	XF	Unc	BU
1962	—	—	—	—	—	—



**KM# 8.2 25 SEN**

Aluminum **Obv:** Head left **Rev:** Denomination within wreath of cotton and rice stalks

Date	Mintage	F	VF	XF	Unc	BU
1962	—	0.75	1.50	2.50	4.00	—



**KM# 9 50 SEN**

Aluminum **Subject:** Mohammed Ahmad Sukarno **Obv:** Head left **Rev:** Denomination within wreath of cotton and rice stalks **Edge:** Reeded

Date	Mintage	F	VF	XF	Unc	BU
1962	—	0.85	1.60	3.00	5.00	—

**PATTERNS**

Including off metal strikes

**KM#** **Date** **Mintage** **Identification** **Mkt Val**



Pn1	1962	—	50 Sen. Aluminum. Double reverse as KM#9	125
Pn2	1963	—	2-1/2 Rupiah.	100
Pn3	1965	—	25 Sen. Aluminum. Plain edge. KM#8.2	100
Pn4	1965	—	50 Sen. Aluminum center. Reeded edge. KM#9	100
Pn5	1965	—	50 Sen. Aluminum. Plain edge. KM#9	100



Pn6	1965/1962	—	50 Sen. Aluminum. As KM#9.	150
-----	-----------	---	----------------------------	-----

**RIAU ARCHIPELAGO**

A group of 3,214 islands off the tip of the Malay Peninsula. Coins were issued near the end of 1963 (although dated 1962) and recalled as worthless on Sept. 30, 1964. They were legal tender from Oct. 15, 1963 to July 1, 1964.

INSCRIPTION ON EDGE  
KEPULAUAN RIAU

**INDONESIAN PROVINCE**

**STANDARD COINAGE**

Inscription on edge: "Kepulauan Riau"



**KM# 5 SEN**

Aluminum **Obv:** Head left **Rev:** Denomination within wreath of cotton and rice stalks

Date	Mintage	F	VF	XF	Unc	BU
1962	—	0.35	0.75	1.25	2.00	—



**KM# 6 5 SEN**

Aluminum **Obv:** Head left **Rev:** Denomination within wreath of cotton and rice stalks

Date	Mintage	F	VF	XF	Unc	BU
1962	—	0.30	0.60	1.50	2.00	—



**KM# 7 10 SEN**

Aluminum **Subject:** Mohammed Ahmad Sukarno **Obv:** Head left **Rev:** Denomination within wreath of cotton and rice stalks

Date	Mintage	F	VF	XF	Unc	BU
1962	—	0.35	0.70	1.75	2.75	—



**KM# 8.1 25 SEN**

Aluminum **Obv:** Head left **Rev:** Denomination within wreath of cotton and rice stalks

Date	Mintage	F	VF	XF	Unc	BU
1962	—	—	—	—	—	—



**KM# 8.2 25 SEN**

Aluminum **Subject:** Mohammed Ahmad Sukarno **Obv:** Head left **Rev:** Denomination within wreath of cotton and rice stalks

Date	Mintage	F	VF	XF	Unc	BU
1962	—	0.85	1.60	2.75	4.50	—



**KM# 9 50 SEN**

Aluminum **Subject:** Mohammed Ahmad Sukarno **Obv:** Bust left **Rev:** Denomination within wreath of cotton and rice stalks

Date	Mintage	F	VF	XF	Unc	BU
1962	—	1.00	2.00	3.50	5.50	—





The Islamic Republic of Iran, located between the Caspian Sea and the Persian Gulf in southwestern Asia, has an area of 636,296 sq. mi. (1,648,000 sq. km.) and a population of 40 million. Capital: Tehran. Although predominantly an agricultural state, Iran depends heavily on oil for foreign exchange. Crude oil, carpets and agricultural products are exported.

Iran (historically known as Persia until 1931AD) is one of the world's most ancient and resilient nations. Strategically astride the lower land gate to Asia, it has been conqueror and conquered, sovereign nation and vassal state, ever emerging from its periods of glory or travail with its culture and political individuality intact. Iran (Persia) was a powerful empire under Cyrus the Great (600-529 B.C.), its borders extending from the Indus to the Nile. It has also been conquered by the predatory empires of antique and recent times - Assyrian, Medean, Macedonian, Seljuq, Turk, Mongol - and more recently been coveted by Russia, the Third Reich and Great Britain. Revolts against the absolute power of the Persian shahs resulted in the establishment of a constitutional monarchy in 1906.

With 4,000 troops, Reza Khan marched on the capital arriving in Tehran in the early morning of Feb. 22, 1921. The government was taken over with hardly a shot and Zia ad-Din was set up as premier, but the real power was with Reza Khan, although he was officially only the minister of war. In 1923, Reza Khan appointed himself prime minister and summoned the "majlis." Who eventually gave him military powers and he became independent of the shah's authority. In 1925 Reza Khan Pahlavi was elected Shah of Persia. A few weeks later his eldest son, Shahpur Mohammed Reza was appointed Crown Prince and was crowned on April 25, 1926.

In 1931 the Kingdom of Persia became known as the Kingdom of Iran. In 1979 the monarchy was toppled and an Islamic Republic proclaimed.

#### TITLES

## دار الخلافة

Dar al-Khilafat

#### RULERS

##### Qajar Dynasty

منظفرالمرین

Muzaffar al-Din Shah, AH1313-1324/1896-1907AD

محمد علی

Muhammad Ali Shah, AH1324-1327/1907-1909AD

سلطان احمد

Sultan Ahmad Shah, AH1327-1344/1909-1925AD

##### Pahlavi Dynasty

رضا

Reza Shah, as prime minister, SH1302-1304/1923-1925AD as Shah, SH1304-1320/1925-1941AD

محمد رضا

Mohammad Reza Pahlavi, Shah SH1320-1358/1941-1979AD

جمهوری اسلامی ایران

Islamic Republic, SH1358-/1979-AD

#### MINT NAMES

طهران

Tehran

تفلیس

Tiflis

#### MINT MARKS

H - Heaton (Birmingham)  
L - Leningrad (St. Petersburg)

#### COIN DATING

Iranian coins were dated according to the Moslem lunar calendar until March 21, 1925 (AD), when dating was switched to a new calendar based on the solar year, indicated by the notation SH. The monarchical calendar system was adopted in 1976 = MS2535 and was abandoned in 1978 = MS2537. The previously used solar year calendar was restored at that time.

#### MONETARY SYSTEM

1825-1931  
(AH1241-1344, SH1304-09)

50 Dinars = 1 Shahi  
20 Shahis = 1 Kran (Qiran)  
10 Krans = 1 Toman

**NOTE:** From AD1830-34 (AH1245-50) the gold Toman was known as a 'Keshwarsetan.'

1932-Date (SH1310-Date)

5 Dinars = 1 Shahi  
20 Shahis = 1 Rial (100 Dinars)  
10 Rials = 1 Toman

**NOTE:** The Toman ceased to be an official unit in 1932, but continues to be applied in popular usage. Thus, 135 Rials' is always expressed as 13 Toman, 5 Rials'. The term Rial' is often used in conversation, as well as either Kran' or Ezar' (short for Hazar = 1000) is used.

**NOTE:** The Law of 18 March 1930 fixed the gold Pahlavi at 20 Rials. No gold coins were struck. The Law of 13 March 1932 divided the Pahlavi into 100 Rials, instead of 20. The Rial's weight was reduced from 0.3661 grams of pure gold to 0.0732. Since 1937 gold has been allowed to float and the Pahlavi is quoted daily in Rials in the marketplaces.

#### KINGDOM

**NOTE:** Other mints also produced local Falus, for which examples were not available to illustrate. Still other mints operated only or largely at earlier dates. These include Damavand, Damghan, Darabjird, Fa'Farafad, Kangan, Ra', Semnan, Tus, Tuy and others.

#### SILVER AND GOLD COINAGE

The precious metal monetary system of Qajar Persia prior to the reforms of 1878 was the direct descendant of the Mongol system introduced by Ghazan Mahmud in 1297AD, and was the last example of a medieval Islamic coinage. It is not a modern system, and cannot be understood as such. It is not possible to list types, dates, and mints as for other countries, both because of the nature of the coinage, and because very little research has been done on the series. The following comments should help elucidate its nature.

**STANDARDS:** The weight of the primary silver and gold coins was set by law and was expressed in terms of the Mesqal (about 4.61 g) and the Nokhod (24 Nokhod = 1 Mesqal). The primary silver coin was the Rupee from AH1211-1212, the Riyal from AH1212-1241, and the Gheran from AH1241-1344. The standard gold coin was the Toman. Currently the price of gold is quoted in Mesqals.

**DENOMINATIONS:** In addition to the primary denominations, noted in the last paragraph, fractional pieces were coined, valued at one-eighth, one-fourth, and one-half the primary denomination, usually in much smaller quantities. These were ordinarily struck from the same dies as the larger pieces, sometimes on broad, thin flans, sometimes on thick, dumpy flans. On the smaller coins, the denomination can best be determined only by weighing the coin. The denomination is almost never expressed on the coin!

**DEVALUATIONS:** From time to time, the standard for silver and gold was reduced, and the old coin recalled and replaced with lighter coin, the difference going to the government coffers. The effect was that of a devaluation of the primary silver and gold coins, or inversely regarded, an increase in the price of silver and gold. The durations of each standard varied from about 2 to 20 years. The standards are given for each ruler, as the denomination can only be determined when the standard is known.

**LIGHTWEIGHT AND ALLOYED PIECES:** Most of the smaller denomination coins were issued at lighter weights than those prescribed by law, with the difference going to the pockets of the mintmasters. Other mints, notably Hamadan, added excessive amounts of alloy to the coins, and some mintmasters lost their heads as a result. Discrepancies in weight of as much as 15 percent and more are observed, with the result that it is often quite impossible to determine the denomination of a coin!

**OVERSIZE COINS:** Occasionally, multiples of the primary denominations were produced, usually on special occasions for presentation by the Shah to his favorites. These 'coins' did not circulate (except as bullion), and were usually worn as ornaments. They were the 'NCLT's' of their day.

**MINTS & EPITHETS:** Qajar coinage was struck at 34 mints (plus at least a dozen others striking only copper Falus), which are listed previously, with drawings of the mintnames in Persian, as they appear on the coins. However, the Persian script admits of infinite variation and stylistic whimsy, so the forms given are only guides, and not absolute. Only a knowledge of the script will assure correct reading. In addition to the city name, most mintnames were given identifying epithets, which occasionally appear in lieu of the mintname, particularly at Iravan and Mashhad.

**TYPES:** There were no types in the modern sense, but the arrangement of the legends and the ornamental borders were frequently changed. These changes do not coincide with changes in standards, and cannot be used to determine the mint, which must be found by actually reading the reverse inscriptions.

#### ARRANGEMENT

The following listings are arranged first by ruler, with various standards explained. Then, the coins are listed by denomination within each reign. For each denomination, one or more pieces, when available, are illustrated, with the mint and date noted beneath each photo. For each type, a date range is given, but this range

indicates the years during which the particular type was current, and does not imply that every year of the interval is known on actual coins. Because dates were carelessly engraved, and old dies were used until they wore out or broke, we occasionally find coins of a particular type dated before or after the indicated interval. Such coins command no premium. No attempt has been made to determine which mints actually exist for which types.

#### KRAN STANDARD

AH1293-1344, SH1304-1309,  
1876-1931AD

50 Dinars = 1 Shahi  
1000 Dinars = 20 Shahis = 1 Kran (Qiran)

10 Krans = 1 Toman

#### Special Gold Issue

AH1337/1918-1919AD  
1 Ashrafi (= 1 Toman)  
SH1305-1309/1927-1931AD

Toman replaced by Pahlavi (light standard). Relationship of Pahlavi to Kran not known.

**NOTE:** Dated reverse dies lacking the ruler's name were not discarded at the end of a reign (especially from Nasir al-Din to Muzaffar al-Din), but remained in use until broken or worn out. Sometimes the old date was scratched out or changed, but often the die was used with the old date unaltered. Some dies with date below wreath retained the old date but had the new date engraved among the lion's legs.

#### SHAHI SEFID

(White Shahi)

Called the White (i.e. silver) Shahi to distinguish it from the Black or Copper Shahi, the Shahi Sefid was actually worth 3 Shahis (150 Dinars) or 3 1/8 Shahis (156 1/4 Dinars). It was used primarily for distribution on New Year's Day (now RUZ) as good-luck gifts. Since 1926 special privately struck tokens, having no monetary value, have been used instead of coins. The Shahi Sefid was broader, but much thinner than the 1/4 Kran (Rob'li), worth 250 Dinars.

#### Milled Gold Coinage:

Modern imitations exist of many types, particularly the small 1/5, 1/2, and 1 Toman coins. These are usually underweight (or rarely overweight), and are sold in the bazaars at a small premium over bullion. They are usually crude and probably not intended to deceive collectors, but some are sold for jewelry and some are dated outside the reign of the ruler whose name or portrait they bear. A few deceptive counterfeiters are known of the large 10 Toman pieces.

## KINGDOM

### Muzaffar al-Din Shah AH1313-1324 / 1896-1907AD

#### MILLED COINAGE



#### KM# 961 50 DINARS

Copper-Nickel **Obv:** Legend within beaded circle with crown on top **Rev:** Radiant lion holding sword within wreath **Mint:** Tehran

Date	Mintage	F	VF	XF	Unc	BU
AH1319	12,000,000	1.00	3.50	7.00	10.00	—
AH1321	10,000,000	0.75	1.50	4.00	8.00	—
AH1326	8,000,000	4.00	10.00	20.00	30.00	—
AH1332	6,000,000	1.00	2.00	5.00	12.50	—
AH1337	7,000,000	1.50	4.00	8.00	12.00	—



#### KM# 965 SHAHI SEFID (White Shahi)

0.8000 g., 0.9000 Silver 0.0231 oz. ASW **Obv:** Legend and value within circle and wreath **Obv. Leg.:** "Muzaffar al-Din Shah" **Rev:** Crown above lion and sun within wreath **Mint:** Tehran

Date	Mintage	F	VF	XF	Unc	BU
AH1319	—	15.00	30.00	60.00	120	—
AH1039	—	25.00	50.00	100	200	—
<b>Note:</b> Error for 1319						
AH1320	150,000	15.00	30.00	60.00	120	—



#### KM# 966 SHAHI SEFID (White Shahi)

0.8000 g., 0.9000 Silver 0.0231 oz. ASW **Obv:** Legend within circle and wreath **Rev:** Radiant lion holding sword within crowned wreath **Mint:** Tehran

Date	Mintage	F	VF	XF	Unc	BU
ND (1901)	—	50.00	80.00	165	300	—

Date	Mintage	F	VF	XF	Unc	BU
------	---------	---	----	----	-----	----

AH1319 (1901) Rare

**Note:** A number of varieties and mintage of KM#965 and KM#966 with other denominations, especially 1/4 Krans and 500 Dinar pieces, are reported; these command a premium over others of the same types; a total of 58,000 pieces were reported struck in AH1322, 1323 and 1324, but none are known with those dates; the specimens were either struck from old dies or were undated types.



**KM# 967 SHAHI SEFID (White Shahi)**  
0.8000 g., 0.9000 Silver 0.0231 oz. ASW **Obv:** Legend within center circle of wreath **Obv. Leg.:** "Muzaffar al-Din Shah" **Rev:** Legend within center circle of wreath **Rev. Leg.:** "Sahib al-Zaman" **Mint:** Tehran **Note:** Thick and thin lettering varieties exist.

Date	Mintage	F	VF	XF	Unc	BU
ND (1903)	—	50.00	85.00	165	300	—



**KM# 962 100 DINARS (2 Shahi)**  
4.4000 g., Copper-Nickel **Obv:** Legend within beaded circle and crowned wreath **Rev:** Radiant lion holding sword within crowned wreath

Date	Mintage	F	VF	XF	Unc	BU
AH1319	9,000,000	2.50	5.00	10.00	20.00	—
AH1321/19	5,000,000	6.00	12.00	30.00	50.00	—
AH1321	Inc. above	0.75	1.50	4.00	8.00	—
AH1326	6,000,000	1.50	2.50	6.00	15.00	—
AH1332	5,000,000	1.00	2.00	5.00	12.50	—
AH1337	6,500,000	2.00	5.00	10.00	15.00	—



**KM# 968 1/4 KRAN (Robi = 5 Shahis)**  
1.1513 g., 0.9000 Silver 0.0333 oz. ASW **Obv:** Legend and value within circle and wreath **Obv. Leg.:** "Muzaffar al-din Shah" **Rev:** Crown above lion and sun within wreath **Mint:** Tehran **Note:** 300 specimens reportedly struck in AH1322, but none known to exist.

Date	Mintage	F	VF	XF	Unc	BU
AH1319	—	20.00	35.00	65.00	130	—

Forms of the denomination:

1000 DINARS:

یک هزار دینار

1 KRAN:

یک کران



**KM# 969 500 DINARS (10 Shahis = 1/2 Kran)**  
2.3025 g., 0.9000 Silver 0.0666 oz. ASW **Obv:** Legend and value within circle and wreath **Obv. Leg.:** "Muzaffar al-din", 500 Dinars **Rev:** Crown above lion and sun within wreath **Mint:** Tehran **Note:** Some reverse dies were previously used under Nasir al-Din and show traces of old date beneath wreath on reverse.

Date	Mintage	F	VF	XF	Unc	BU
AH1319	—	20.00	40.00	100	200	—
AH1322	—	20.00	30.00	50.00	100	—



**KM# 977 500 DINARS (10 Shahis = 1/2 Kran)**  
2.3025 g., 0.9000 Silver 0.0666 oz. ASW **Obv:** Uniformed bust 1/4 right **Rev:** Radiant lion holding sword within crowned wreath **Mint:** Tehran

Date	Mintage	F	VF	XF	Unc	BU
AH1323 (1905)	130,000	20.00	35.00	80.00	160	—



**KM# 972 1000 DINARS (Kran, Qiran)**  
4.6050 g., 0.9000 Silver 0.1332 oz. ASW **Obv:** Legend and value within circle and wreath **Rev:** Crown above lion and sun within wreath **Mint:** Tehran

Date	Mintage	F	VF	XF	Unc	BU
AH1319	—	150	225	350	500	—
AH1322	—	100	175	250	350	—



**KM# 978 1000 DINARS (Kran, Qiran)**  
4.6050 g., 0.9000 Silver 0.1332 oz. ASW **Obv:** Uniformed bust 1/4 right **Rev:** Radiant lion holding sword within crowned wreath **Mint:** Tehran

Date	Mintage	F	VF	XF	Unc	BU
AH1323 (1905)	125,000	20.00	30.00	65.00	125	—



**KM# 974 2000 DINARS (2 Kran)**  
9.2100 g., 0.9000 Silver 0.2665 oz. ASW **Obv:** Legend and value within wreath, star above **Rev:** Crown above lion and sun within wreath **Mint:** Tehran **Note:** Blundered dates exist.

Date	Mintage	F	VF	XF	Unc	BU
AH1319	—	10.00	20.00	35.00	90.00	—
AH1320	13,959,000	10.00	20.00	35.00	75.00	—



**KM# 975 2000 DINARS (2 Kran)**  
9.2100 g., 0.9000 Silver 0.2665 oz. ASW **Obv:** Legend within circle and wreath **Rev:** Radiant lion holding sword within crowned wreath **Rev. Leg.:** 2 Krans **Mint:** Tehran

Date	Mintage	F	VF	XF	Unc	BU
AH1320 (1902)	Inc. above	12.50	20.00	40.00	100	—
AH1321 (1903)	18,108,000	15.00	22.50	45.00	100	—
<b>Note:</b> In blundered form as 13201						
AH1322 (1904)	8,640,000	8.00	15.00	30.00	80.00	—



**KM# 979 2000 DINARS (2 Kran)**  
9.2100 g., 0.9000 Silver 0.2665 oz. ASW **Obv:** Uniformed bust 1/4 right within wreath **Rev:** Radiant lion holding sword within crowned wreath **Mint:** Tehran

Date	Mintage	F	VF	XF	Unc	BU
AH1323 (1905)	—	15.00	30.00	60.00	120	—
<b>Note:</b> Mintage included in AH1323 above						
AH'13' (1905)	—	60.00	100	200	400	—
<b>Note:</b> 23 of 1323 filled in or never punched						
AH13233 (1905)	—	45.00	85.00	190	380	—
<b>Note:</b> Error						



**KM# 976 5000 DINARS (5 Kran)**  
23.0251 g., 0.9000 Silver 0.6662 oz. ASW **Obv:** Legend within crowned wreath **Obv. Leg.:** "Muzaffar al-din Shah" **Rev:** Radiant lion holding sword within crowned wreath **Note:** Dav.#288.

Date	Mintage	F	VF	XF	Unc	BU
AH1320 (1902)	250,000	12.00	16.00	32.00	60.00	—

**Note:** Actual mintage must be considerably greater



**KM# 980 5000 DINARS (5 Kran)**  
23.0251 g., 0.9000 Silver 0.6662 oz. ASW, 36 mm. **Subject:** Royal Birthday **Obv:** Uniformed bust 1/4 right within wreath **Rev:** Radiant lion holding sword within crowned wreath **Note:** Dav.#287.

Date	Mintage	F	VF	XF	Unc	BU
AH1322 (1904)	—	400	550	800	1,200	—



**KM# 981 5000 DINARS (5 Kran)**  
23.0251 g., 0.9000 Silver 0.6662 oz. ASW, 36 mm. **Obv:** Uniformed bust 1/4 right within wreath **Rev:** Radiant lion holding sword within crowned wreath **Note:** Dav.#289. Without additional inscription flanking head

Date	Mintage	F	VF	XF	Unc	BU
AH1324 (1906)	3,040	1,000	2,000	3,000	4,000	—

**KM# 986 2000 DINARS (1/5 Toman)**  
0.6520 g., 0.9000 Gold 0.0189 oz. AGW **Obv. Leg.:** "Muzaffar-al-Din Shah" **Rev:** Crown above lion and sun within wreath

Date	Mintage	F	VF	XF	Unc	BU
AH9301 Error for 1319	—	200	300	500	750	—

**KM# 922 2000 DINARS (1/5 Toman)**  
0.6520 g., 0.9000 Gold 0.0189 oz. AGW **Rev:** Legend and value within circle and wreath **Note:** Mule. Reverse: KM#923, reverse: KM#991.

Date	Mintage	VG	F	VF	XF	Unc
AH1295 (sic)	—	—	—	—	—	—



**KM# 991 2000 DINARS (1/5 Toman)**  
0.5749 g., 0.9000 Gold 0.0166 oz. AGW **Obv:** Uniformed bust left **Rev:** Legend and value within circle and wreath

Date	Mintage	F	VF	XF	Unc	BU
AH1319 (1901)	—	200	300	400	500	—

**KM# 992 2000 DINARS (1/5 Toman)**  
0.5749 g., 0.9000 Gold 0.0166 oz. AGW **Obv:** Date and denomination added

Date	Mintage	F	VF	XF	Unc	BU
AH1319 (1901)	—	50.00	100	150	250	—
AH1322 (1904)	—	50.00	100	150	250	—
AH1323 (1905)	—	100	200	300	400	—
AH1324 (1906)	—	100	200	300	400	—

**KM# 994.1 5000 DINARS (1/2 Toman)**

1.4372 g., 0.9000 Gold 0.0416 oz. AGW **Obv:** Uniformed bust 3/4 right **Rev:** Legend and value within circle and wreath **Note:** Prev. KM#994.

Date	Mintage	F	VF	XF	Unc	BU
AH1319	—	100	200	300	400	—
AH1320	—	35.00	60.00	100	200	—
AH1321	—	35.00	60.00	100	200	—
AH1322	—	35.00	60.00	100	200	—
AH1324	—	100	200	300	400	—

**KM# 994.2 5000 DINARS (1/2 Toman)**

1.4372 g., 0.9000 Gold 0.0416 oz. AGW **Obv:** Bust with headdress 3/4 right divides date **Rev:** Legend within circle and wreath

Date	Mintage	F	VF	XF	Unc	BU
AH1323	—	100	200	300	400	—



**KM# 995 TOMAN**

2.8744 g., 0.9000 Gold 0.0832 oz. AGW, 19 mm. **Obv:** Uniformed bust 3/4 right, accession date, AH1314 above left **Rev:** Legend and value within circle and wreath

Date	Mintage	F	VF	XF	Unc	BU
AH1319	—	60.00	100	160	250	—
AH1321	—	100	200	300	400	—



**KM# 996 2 TOMAN**

5.7488 g., 0.9000 Gold 0.1663 oz. AGW, 19 mm. **Obv:** Uniformed bust 3/4 left, date at left **Rev:** Legend within circle and wreath **Leg.:** "Muzaffer al-Din Shah"

Date	Mintage	F	VF	XF	Unc	BU
AH1322 (1904)	—	250	400	750	1,500	—



**KM# 997 2 TOMAN**

5.7488 g., 0.9000 Gold 0.1663 oz. AGW, 19 mm. **Subject:** Royal Birthday **Obv:** Uniformed bust 3/4 left divides legend **Rev:** Legend within circle and wreath **Rev. Leg.:** "Muzaffer al-Din Shah"

Date	Mintage	F	VF	XF	Unc	BU
AH1322 (1904)	—	250	500	1,000	1,500	—

**Muhammad Ali Shah**  
AH1324-1327 / 1907-1909AD

**MILLED COINAGE**



**KM# 1006 SHAHI SEFID (White Shahi)**

0.0691 g., 0.9000 Silver 0.0020 oz. ASW, 17 mm. **Obv:** Legend within circle and wreath **Obv. Leg.:** "Muhammad Ali Shah" **Rev:** Radiant lion holding sword within crowned wreath **Mint:** Tehran

Date	Mintage	F	VF	XF	Unc	BU
AH1325 (1907)	—	30.00	60.00	110	200	—
AH1326 (1908)	—	25.00	40.00	90.00	180	—
AH1327 (1909)	—	20.00	40.00	80.00	160	—



**KM# 1007 SHAHI SEFID (White Shahi)**

0.0691 g., 0.9000 Silver 0.0020 oz. ASW **Obv:** Legend within circle and wreath **Obv. Leg.:** "Sahib al-Zaman" **Rev:** Radiant lion holding sword within crowned wreath **Mint:** Tehran

Date	Mintage	F	VF	XF	Unc	BU
AH1326 (1908)	—	60.00	125	175	325	—

**KM# 1008 SHAHI SEFID (White Shahi)**

0.0691 g., 0.9000 Silver 0.0020 oz. ASW **Obv:** Legend within circle and wreath **Rev:** Radiant lion holding sword within crowned wreath **Mint:** Tehran

Date	Mintage	F	VF	XF	Unc	BU
ND (1909)	—	50.00	80.00	150	300	—



**KM# 1009 1/4 KRAN (Robi = 5 Shahis)**

1.1513 g., 0.9000 Silver 0.0333 oz. ASW, 15 mm. **Obv:** Legend within circle and wreath **Obv. Leg.:** "Muhammad Ali Shah" **Rev:** Radiant lion holding sword within crowned wreath **Mint:** Tehran

Date	Mintage	F	VF	XF	Unc	BU
AH1325 (1907)	—	30.00	50.00	100	200	—
AH1326 (1908)	—	15.00	27.50	40.00	80.00	—
AH1327 (1909)	—	10.00	20.00	35.00	70.00	—



**KM# 1010 500 DINARS (10 Shahis = 1/2 Kran)**

2.3025 g., 0.9000 Silver 0.0666 oz. ASW, 18 mm. **Obv:** Legend within circle and wreath **Obv. Leg.:** "Muhammad Ali Shah" **Rev:** Radiant lion holding sword within crowned wreath **Mint:** Tehran

Date	Mintage	F	VF	XF	Unc	BU
AH1325 (1907)	218,000	40.00	75.00	160	300	—
AH1326 (1908)	218,000	25.00	50.00	110	225	—
AH1336 (1908)	Inc. above	35.00	60.00	125	250	—

**KM# 1014 500 DINARS (10 Shahis = 1/2 Kran)**

2.3025 g., 0.9000 Silver 0.0666 oz. ASW **Obv:** Uniformed bust 3/4 left within wreath, date **Rev:** Crown above lion and sun within wreath, date **Mint:** Tehran

Date	Mintage	F	VF	XF	Unc	BU
AH1325 (1907)	—	125	175	320	500	—
AH1326 (1908)	—	100	150	240	400	—



**KM# 1013 500 DINARS (10 Shahis = 1/2 Kran)**

2.3025 g., 0.9000 Silver 0.0666 oz. ASW **Obv:** Uniformed bust 1/4 left within sprigs **Rev:** Radiant lion holding sword within crowned wreath **Mint:** Tehran

Date	Mintage	F	VF	XF	Unc	BU
AH1326 (1908)	—	40.00	85.00	150	300	—
<b>Note:</b> Mintage included in KM#1010						
AH1327 (1909)	—	40.00	85.00	150	300	—



**KM# 1011 1000 DINARS (Kran, Qiran)**

4.6050 g., 0.9000 Silver 0.1332 oz. ASW, 23 mm. **Obv:** Legend within circle and crowned wreath **Obv. Leg.:** "Muhammad Ali Shah" **Rev:** Radiant lion holding sword within crowned wreath **Mint:** Tehran

Date	Mintage	F	VF	XF	Unc	BU
AH1325 (1907)	289,000	150	300	600	800	—
AH1326 (1908)	289,000	150	300	600	800	—



**KM# 1015 1000 DINARS (Kran, Qiran)**

4.6050 g., 0.9000 Silver 0.1332 oz. ASW **Obv:** Uniformed bust 3/4 left within wreath, date below **Rev:** Radiant lion holding sword within crowned wreath **Mint:** Tehran

Date	Mintage	F	VF	XF	Unc	BU
AH1326 (1908)	—	45.00	70.00	150	375	—
<b>Note:</b> Mintage included in KM#1011						
AH1327/6 (1909)	—	40.00	60.00	125	350	—
AH1327 (1909)	—	40.00	60.00	125	350	—

**KM# 1016 1000 DINARS (Kran, Qiran)**

4.6050 g., 0.9000 Silver 0.1332 oz. ASW **Obv:** Uniformed bust 3/4 left within wreath, date **Rev:** Radiant lion holding sword within crowned wreath, date **Mint:** Tehran

Date	Mintage	F	VF	XF	Unc	BU
AH1326 (1908)	—	125	200	350	500	—
<b>Note:</b> Mintage included in KM#1011						



**KM# 1012 2000 DINARS (2 Kran)**

9.2100 g., 0.9000 Silver 0.2665 oz. ASW, 28 mm. **Obv:** Legend within circle and crowned wreath **Obv. Leg.:** "Muhammad Ali Shah" **Rev:** Radiant lion holding sword within crowned wreath **Mint:** Tehran

Date	Mintage	F	VF	XF	Unc	BU
AH1325 (1907)	3,076,000	15.00	25.00	50.00	100	—
AH1326 (1908)	3,069,000	7.50	11.50	20.00	50.00	—
AH1327 (1909)	—	7.50	11.50	20.00	50.00	—



**KM# 1017 2000 DINARS (2 Kran)**

9.2100 g., 0.9000 Silver 0.2665 oz. ASW **Obv:** Uniformed bust 3/4 left within wreath, date below **Rev:** Radiant lion holding sword within crowned wreath **Mint:** Tehran

Date	Mintage	F	VF	XF	Unc	BU
AH1326 (1908)	—	500	1,000	1,500	2,500	—

**Note:** Mintage included in KM#1012



**KM# 1018 5000 DINARS (5 Kran)**

23.0251 g., 0.9000 Silver 0.6662 oz. ASW **Obv:** Uniformed bust 3/4 left within wreath **Rev:** Crown above lion and sun within wreath **Note:** Dav.#290.

Date	Mintage	F	VF	XF	Unc	BU
AH1327 (1909)	—	250	500	1,000	1,500	—

**Note:** Obverse always weakly struck with little detail in head and face

**KM# 1024 2000 DINARS (1/5 Toman)**

0.5749 g., 0.9000 Gold 0.0166 oz. AGW **Obv:** Uniformed bust 3/4 left within wreath **Rev:** Legend in wreath

Date	Mintage	F	VF	XF	Unc	BU
AH1326 (1908)	—	75.00	100	150	275	—
AH1327 (1909)	—	75.00	100	150	275	—



**KM# 1021 5000 DINARS (1/2 Toman)**

1.4372 g., 0.9000 Gold 0.0416 oz. AGW, 17 mm. **Obv:** Legend within circle and wreath **Obv. Leg.:** Muhammad Ali Shah **Rev:** Radiant lion holding sword within crowned wreath

Date	Mintage	F	VF	XF	Unc	BU
AH1324 (1906)	—	75.00	100	150	275	—
AH1325 (1907)	—	75.00	100	150	275	—



**KM# 1025 5000 DINARS (1/2 Toman)**

1.4372 g., 0.9000 Gold 0.0416 oz. AGW, 17 mm. **Obv:** Uniformed bust 3/4 left divides date **Rev:** Legend within circle and wreath **Rev. Leg.:** "Muhammad Ali Shah"

Date	Mintage	F	VF	XF	Unc	BU
AH1326 (1908)	—	75.00	100	150	275	—
AH1362 (1908)	—	75.00	100	150	275	—
<b>Error for 1326</b>						
AH1327 (1909)	—	75.00	100	150	275	—



**KM# 1022 TOMAN**

2.8744 g., 0.9000 Gold 0.0832 oz. AGW, 19 mm. **Obv:** Legend within circle and wreath **Rev:** Legend within circle and closed wreath **Rev. Leg.:** "Muhammad Ali Shah" **Rev:** Radiant lion holding sword within crowned wreath

Date	Mintage	F	VF	XF	Unc	BU
AH1324 (1906)	—	90.00	150	300	500	—



**KM# 1026 TOMAN**

2.8744 g., 0.9000 Gold 0.0832 oz. AGW **Obv:** Unformed bust 3/4 left divides date **Rev:** Legend within circle and closed wreath **Rev. Leg.:** "Muhammad Ali Shah"

Date	Mintage	F	VF	XF	Unc	BU
AH1327 (1909)	—	90.00	150	300	500	—

**MILLED COINAGE**

Silver Kran Standard

**KM# 891 SHAHI SEFID (White Shahi)**

Copper-Nickel Clad Brass **Obv. Leg.:** "Nasir al-Din" (KM#889) **Rev. Leg.:** "Shahib al-zaman" (obverse of KM#1007) **Mint:** Tehran **Note:** Mule using old obverse die.

Date	Mintage	F	VF	XF	Unc	BU
ND	—	50.00	75.00	125	250	—

**Sultan Ahmad Shah  
AH1327-1344 / 1909-1925AD**

**MILLED COINAGE**



**KM# 1031 SHAHI SEFID (White Shahi)**

0.0691 g., 0.9000 Silver 0.0020 oz. ASW **Obv:** Legend within circle and wreath **Rev. Leg.:** "Ahmad Shah" **Rev:** Radiant lion holding sword within crowned wreath **Mint:** Tehran

Date	Mintage	F	VF	XF	Unc	BU
AH1328 (1910)	—	5.00	10.00	20.00	40.00	—
AH1329 (1911)	—	6.00	12.00	25.00	50.00	—
AH1330 (1911)	189,000	4.00	10.00	20.00	40.00	—



**KM# 1032 SHAHI SEFID (White Shahi)**

0.0691 g., 0.9000 Silver 0.0020 oz. ASW **Obv:** Legend within circle and wreath **Rev:** Radiant lion holding sword within crowned wreath **Mint:** Tehran

Date	Mintage	F	VF	XF	Unc	BU
AH1332 (1913)	10,000	30.00	50.00	85.00	150	—



**KM# 1033 SHAHI SEFID (White Shahi)**

0.0691 g., 0.9000 Silver 0.0020 oz. ASW **Obv:** Legend within circle and wreath **Rev. Leg.:** "Ahmad Shah" **Rev:** Legend within circle and wreath **Rev. Leg.:** "Sahib-al-Zaman" **Mint:** Tehran

Date	Mintage	F	VF	XF	Unc	BU
ND (1913)	—	60.00	125	200	400	—



**KM# 1049 SHAHI SEFID (White Shahi)**

0.0691 g., 0.9000 Silver 0.0020 oz. ASW **Obv:** Legend within circle and wreath **Rev:** Radiant lion holding sword within crowned wreath **Rev. Leg.:** "Sahib-al-Zaman" **Mint:** Tehran

Date	Mintage	F	VF	XF	Unc	BU
ND (1913)	—	10.00	20.00	40.00	75.00	—

Date	Mintage	F	VF	XF	Unc	BU
AH1332 (1913)	—	10.00	18.00	35.00	80.00	—
<b>Note:</b> Included in KM#1032						
AH1333 (1914)	—	10.00	20.00	40.00	80.00	—
<b>Note:</b> Included in KM#1047						
AH1337 (1918)	—	10.00	20.00	40.00	80.00	—
<b>Note:</b> Included in KM#1047						
AH1341 (1922)	3,000	15.00	25.00	50.00	100	—
AH1342 (1923)	—	15.00	25.00	50.00	100	—
<b>Note:</b> Included in KM#1047						



**KM# 1047 SHAHI SEFID (White Shahi)**

0.0691 g., 0.9000 Silver 0.0020 oz. ASW **Obv:** Legend within circle and wreath, date below **Rev:** Radiant lion holding sword within crowned wreath **Mint:** Tehran **Note:** Varieties exist.

Date	Mintage	F	VF	XF	Unc	BU
AH1333 (1914)	78,000	5.00	10.00	20.00	40.00	—
AH1334 (1915)	6,000	12.00	20.00	40.00	80.00	—
AH1335 (1916)	73,000	8.00	15.00	30.00	60.00	—
AH1335/1337 (1918)	Inc. above	40.00	80.00	165	250	—
AH1337 (1918)	76,000	8.00	15.00	30.00	60.00	—
AH1337/1337 (1918)	—	40.00	75.00	150	280	—
AH1339 (1920)	10,000	12.00	20.00	40.00	80.00	—
AH1342 (1923)	20,000	12.00	20.00	40.00	80.00	—



**KM# 1048 SHAHI SEFID (White Shahi)**

0.0691 g., 0.9000 Silver 0.0020 oz. ASW **Obv:** Legend within circle and wreath **Rev:** Legend within circle and wreath, date below **Rev. Leg.:** "Sahib-al-Zaman" **Mint:** Tehran

Date	Mintage	F	VF	XF	Unc	BU
AH1335 (1916)	—	50.00	80.00	150	300	—
<b>Note:</b> Mintage included in KM#1047 of AH1335						

**KM# 1050 SHAHI SEFID (White Shahi)**

0.6908 g., 0.9000 Silver 0.0200 oz. ASW **Obv:** Legend within circle and wreath, dated AH1339 **Rev:** Radiant lion with sword within crowned wreath with AH1341 between lion's legs, AH1327 below wreath **Mint:** Tehran

Date	Mintage	F	VF	XF	Unc	BU
AH1339/1341 & 1327 (1922)	—	50.00	80.00	150	300	—

**Note:** Numerous silver Nouruz tokens, some with dates SH1328-1346, are available in Tehran for a fraction of the price of true Shahis



**KM# 1035 1/4 KRAN (Robi = 5 Shahis)**

1.1513 g., 0.9000 Silver 0.0333 oz. ASW, 15 mm. **Obv:** Legend within circle and wreath **Rev. Leg.:** "Ahmad Shah" **Rev:** Radiant lion holding sword within crowned wreath **Mint:** Tehran

Date	Mintage	F	VF	XF	Unc	BU
AH1327 (1909)	—	5.00	10.00	20.00	40.00	—
AH1328 (1910)	—	4.00	7.50	15.00	30.00	—
AH1329 (1911)	130,000	12.50	20.00	40.00	80.00	—
AH1330 (1911)	156,000	4.00	7.50	15.00	30.00	—
AH1331 (1912)	30,000	—	—	—	—	—

**Note:** Reported, not confirmed.

Date	Mintage	F	VF	XF	Unc	BU
AH1313 (1912)	Inc. above	—	—	—	—	—
<b>Error for 1331</b>						

**Note:** Reported, not confirmed.



**KM# 1052 1/4 KRAN (Robi = 5 Shahis)**

1.1513 g., 0.9000 Silver 0.0333 oz. ASW **Obv:** Legend within circle and wreath, date below **Rev. Leg.:** "Ahmad Shah" **Rev:** Radiant lion holding sword within crowned wreath **Mint:** Tehran **Note:** Mule.

Date	Mintage	F	VF	XF	Unc	BU
ND (1909)	—	45.00	65.00	125	200	—
AH1327 (1909)	—	65.00	135	185	300	—



**KM# 1051 1/4 KRAN (Robi = 5 Shahis)**

1.1513 g., 0.9000 Silver 0.0333 oz. ASW **Obv:** Legend within

circle and wreath **Obv. Leg.:** "Ahmad Shah" **Rev:** Radiant lion holding sword within crowned wreath **Mint:** Tehran

Date	Mintage	F	VF	XF	Unc	BU
AH1332 (1913)	252,000	5.00	10.00	20.00	40.00	—
AH1333 (1914)	Inc. above	6.00	12.00	25.00	50.00	—
AH1334 (1915)	70,000	10.00	20.00	50.00	100	—
AH1335 (1916)	260,000	4.00	8.00	15.00	30.00	—
AH1336 (1917)	160,000	4.00	8.00	15.00	30.00	—
AH1337 (1918)	80,000	6.00	12.00	25.00	50.00	—
AH1339 (1920)	28,000	9.00	15.00	30.00	60.00	—
AH1341 (1922)	22,000	12.00	20.00	40.00	80.00	—
AH1342 (1923)	110,000	6.00	12.00	25.00	50.00	—
AH1343 (1924)	186,000	4.00	8.00	15.00	30.00	—



**KM# 1053 1/4 KRAN (Robi = 5 Shahis)**

1.1513 g., 0.9000 Silver 0.0333 oz. ASW **Obv:** Legend within circle and wreath **Rev:** Radiant lion holding sword within crowned wreath **Mint:** Tehran

Date	Mintage	F	VF	XF	Unc	BU
AH1334 (1915)	—	35.00	75.00	150	250	—

**Note:** Mintage included with KM#1051



**KM# 1036 500 DINARS (10 Shahis = 1/2 Kran)**

2.3025 g., 0.9000 Silver 0.0666 oz. ASW, 18 mm. **Obv:** Legend within circle and wreath **Rev. Leg.:** "Ahmad Shah" **Rev:** Radiant lion holding sword within crowned wreath **Mint:** Tehran

Date	Mintage	F	VF	XF	Unc	BU
AH1327 (1909)	—	8.00	15.00	30.00	50.00	—
AH1328 (1910)	—	5.00	12.50	20.00	40.00	—
AH1329 (1911)	44,000	10.00	20.00	40.00	80.00	—
AH1330 (1911)	627,000	8.00	15.00	30.00	50.00	—



**KM# 1054 500 DINARS (10 Shahis = 1/2 Kran)**

2.3025 g., 0.9000 Silver 0.0666 oz. ASW **Obv:** Unformed bust 1/4 left within wreath, date below **Rev:** Radiant lion holding sword within crowned wreath **Mint:** Tehran

Date	Mintage	F	VF	XF	Unc	BU
AH1331 (1912)	—	8.00	15.00	30.00	50.00	—

**Note:** Mintage included in AH1330 above

AH1332 (1913)	560,000	8.00	15.00	30.00	50.00	—
AH1333 (1914)	292,000	5.00	10.00	15.00	30.00	—
AH1334 (1915)	65,000	5.00	10.00	15.00	30.00	—
AH1335 (1916)	150,000	8.00	15.00	30.00	60.00	—
AH1336 (1917)	240,000	4.00	8.00	20.00	40.00	—
AH1339 (1920)	—	17.50	25.00	40.00	80.00	—
AH1343 (1924)	160,000	6.00	10.00	25.00	50.00	—

**Note:** 10,000 reported struck in AH1337 probably dated AH1336



**KM# 1055 500 DINARS (10 Shahis = 1/2 Kran)**

2.3025 g., 0.9000 Silver 0.0666 oz. ASW **Obv:** Unformed bust 1/4 left within wreath, date below **Rev:** Radiant lion holding sword within crowned wreath **Mint:** Tehran

Date	Mintage	F	VF	XF	Unc	BU
AH1332 (1913)	—	30.00	50.00	90.00	200	—

**Note:** Mintage included in KM#1054



**KM# 1038 1000 DINARS (Kran, Qiran)**

4.6050 g., 0.9000 Silver 0.1332 oz. ASW, 23 mm. **Obv:** Legend within circle and wreath **Rev. Leg.:** "Sultan Ahmad Shah" **Rev:** Radiant lion holding sword within crowned wreath **Mint:** Tehran

Date	Mintage	F	VF	XF	Unc	BU
AH1327 (1909)	—	7.50	15.00	30.00	60.00	—
AH1328 (1910)	—	6.50	12.50	25.00	50.00	—
AH1329 (1911)	3,000,000	6.50	12.50	25.00	50.00	—



Date	Mintage	F	VF	XF	Unc	BU
AH1330 (1911)	—	6.50	12.50	25.00	50.00	—



**KM# 1037 1000 DINARS (Kran, Qiran)**  
4.6050 g., 0.9000 Silver 0.1332 oz. ASW **Obv:** Legend within circle and wreath **Rev:** Radiant lion holding sword within crowned wreath **Mint:** Tehran **Note:** Mule.

Date	Mintage	F	VF	XF	Unc	BU
AH1336 (1909)	—	—	—	100	200	—



**KM# 1056 1000 DINARS (Kran, Qiran)**  
4.6050 g., 0.9000 Silver 0.1332 oz. ASW **Obv:** Uniformed bust 1/4 left within wreath, date below **Rev:** Radiant lion holding sword within crowned wreath **Mint:** Tehran

Date	Mintage	F	VF	XF	Unc	BU
AH1331 (1912)	1,310,000	5.00	8.00	25.00	40.00	—
AH1332 (1913)	1,891,000	3.00	5.00	12.50	30.00	—
AH1333 (1914)	2,179,000	7.50	12.00	25.00	40.00	—
AH1334 (1915)	1,273,000	3.00	5.00	12.50	25.00	—
AH1335 (1916)	2,162,000	3.00	5.00	12.50	25.00	—
AH1336 (1917)	1,412,000	3.50	6.00	15.00	30.00	—
AH1337 (1918)	3,330,000	3.00	5.00	12.50	25.00	—
AH1339 (1920)	35,000	12.50	25.00	55.00	90.00	—
AH1330 (1921)	—	30.00	65.00	125	175	—
Error for 1340						
AH1340 (1921)	28,000	15.00	30.00	60.00	100	—
AH1341 (1922)	170,000	8.00	15.00	35.00	60.00	—
AH1342 (1923)	255,000	3.00	6.00	20.00	30.00	—
AH1343 (1924)	1,345,000	3.00	6.00	20.00	30.00	—
AH1344 (1925)	2,978,000	4.00	6.00	20.00	35.00	—



**KM# 1059 1000 DINARS (Kran, Qiran)**  
4.6050 g., 0.9000 Silver 0.1332 oz. ASW, 23 mm. **Subject:** 10th Year of Reign **Obv:** Uniformed bust 1/4 left within wreath, date below **Rev:** Radiant lion holding sword within crowned wreath **Mint:** Tehran

Date	Mintage	F	VF	XF	Unc	BU
AH1337 (1918)	975,000	35.00	75.00	125	250	—



**KM# 1040 2000 DINARS (2 Kran)**  
9.2100 g., 0.9000 Silver 0.2665 oz. ASW, 28 mm. **Obv:** Legend within circle and crowned wreath **Obv. Leg.:** "Ahmad Shah" **Rev:** Radiant lion holding sword within crowned wreath **Mint:** Tehran

Date	Mintage	F	VF	XF	Unc	BU
AH1327 (1909)	—	7.50	15.00	30.00	50.00	—
<b>Note:</b> Mintage included in KM#1328						
AH1328 (1910)	30,000,000	5.00	10.00	20.00	40.00	—
AH1329 (1911)	29,250,000	5.00	10.00	20.00	40.00	—



**KM# 1041 2000 DINARS (2 Kran)**  
9.2100 g., 0.9000 Silver 0.2665 oz. ASW **Obv:** Legend within circle and crowned wreath **Rev:** Radiant lion holding sword within crowned wreath **Mint:** Tehran

Date	Mintage	F	VF	XF	Unc	BU
AH1330 (1911)	2,901,000	7.50	15.00	30.00	60.00	—



**KM# 1043 2000 DINARS (2 Kran)**  
9.2100 g., 0.9000 Silver 0.2665 oz. ASW **Obv:** Legend within circle and crowned wreath **Obv. Leg.:** "Ahmad Shah" **Rev:** Radiant lion holding sword within crowned wreath **Mint:** Tehran

Date	Mintage	F	VF	XF	Unc	BU
AH1330 (1911)	—	7.50	15.00	30.00	60.00	—
<b>Note:</b> Mintage included in KM#1041						
AH1331 (1912)	13,412,000	7.50	15.00	30.00	60.00	—



**KM# 1057 2000 DINARS (2 Kran)**  
9.2100 g., 0.9000 Silver 0.2665 oz. ASW **Obv:** Uniformed bust 1/4 left within wreath, date below **Rev:** Radiant lion holding sword within crowned wreath **Mint:** Tehran

Date	Mintage	F	VF	XF	Unc	BU
AH1331 (1912)	—	6.00	12.50	25.00	50.00	—
<b>Note:</b> Mintage included in KM#1043						
AH1332 (1913)	12,926,000	5.00	7.50	15.00	30.00	—
AH1333 (1914)	Inc. above	5.00	7.50	15.00	30.00	—
AH1334 (1915)	4,299,000	5.00	7.50	15.00	30.00	—
AH1335 (1916)	9,777,000	5.00	7.50	15.00	30.00	—
AH1336 (1917)	5,401,000	5.00	7.50	15.00	30.00	—
AH1337 (1918)	2,951,000	5.00	7.50	15.00	30.00	—
AH1339 (1920)	1,085,000	6.00	12.50	25.00	50.00	—
AH1330 (1921)	—	50.00	100	150	250	—
Error for 1340						
AH1340 (1921)	254,000	9.00	15.00	30.00	65.00	—
AH1341 (1922)	4,460,000	5.00	7.50	15.00	30.00	—
AH1342 (1923)	2,245,000	5.00	8.00	20.00	35.00	—
AH1343 (1924)	5,205,000	5.00	8.00	20.00	35.00	—
AH1344/34 (1925)	12,354	7.00	12.00	25.00	55.00	—
AH1344 (1925)	Inc. above	6.00	10.00	20.00	40.00	—

Date	Mintage	F	VF	XF	Unc	BU
AH1337 (1918)	3,503,000	60.00	100	150	300	—

**KM# 1060 2000 DINARS (2 Kran)**  
9.2100 g., 0.9000 Silver 0.2665 oz. ASW, 28 mm. **Subject:** 10th Anniversary of Reign **Obv:** Uniformed bust 1/4 left within wreath **Rev:** Radiant lion with sword within crowned wreath **Mint:** Tehran

Date	Mintage	F	VF	XF	Unc	BU
AH1337 (1918)	3,503,000	60.00	100	150	300	—



**KM# 1058 5000 DINARS (5 Kran)**  
23.0251 g., 0.9000 Silver 0.6662 oz. ASW **Obv:** Uniformed bust 1/4 left within wreath, date below **Rev:** Radiant lion holding sword within crowned wreath **Note:** Dav.#291.

Date	Mintage	F	VF	XF	Unc	BU
AH1331 (1912)	—	60.00	150	250	500	—
AH1332 (1913)	3,000,000	10.00	14.00	30.00	85.00	—
AH1333 (1914)	667,000	12.00	16.00	35.00	90.00	—
AH1334 (1915)	443,000	12.00	16.00	35.00	90.00	—
AH1335 (1916)	1,884,000	12.00	16.00	35.00	90.00	—
AH1337 (1918)	165,000	14.00	25.00	55.00	110	—
AH1339 (1920)	90,000	20.00	30.00	65.00	125	—
AH1340 (1921)	303,000	14.00	25.00	55.00	110	—
AH1341 (1922)	757,000	12.00	16.00	35.00	90.00	—
AH1342/32 (1923)	546,000	12.00	16.00	35.00	90.00	—
AH1342 (1923)	Inc. above	12.00	16.00	35.00	90.00	—
AH1343 (1924)	935,000	12.00	16.00	35.00	90.00	—
AH1344/34 (1925)	2,284,000	12.00	16.00	30.00	85.00	—
AH1344 (1925)	Inc. above	15.00	20.00	40.00	95.00	—

**Note:** Beware of altered date AH1331 specimens. 9,000 reported minted in AH1336, probably dated earlier



**KM# 1066 2000 DINARS (1/5 Toman)**  
0.5749 g., 0.9000 Gold 0.0166 oz. AGW, 14 mm. **Obv:** Legend within circle and wreath **Obv. Leg.:** "Ahmad Shah" **Rev:** Radiant lion holding sword within crowned wreath

Date	Mintage	F	VF	XF	Unc	BU
AH1328 (1910)	—	100	175	250	500	—
AH1329 (1911)	—	250	550	750	900	—
AH1330 (1911)	—	100	175	250	500	—



**KM# 1070 2000 DINARS (1/5 Toman)**  
0.5749 g., 0.9000 Gold 0.0166 oz. AGW, 14 mm. **Obv:** Uniformed bust 1/4 left divides date **Rev:** Legend within circle and wreath **Rev. Leg.:** "Ahmad Shah"

Date	Mintage	F	VF	XF	Unc	BU
AH1332 (1913)	—	22.50	40.00	60.00	130	—
AH1333 (1914)	—	18.50	35.00	60.00	125	—
AH1334 (1915)	—	25.00	50.00	100	200	—
AH1335 (1916)	—	16.50	30.00	40.00	60.00	—
AH1337 (1918)	—	16.50	30.00	40.00	100	—
AH1339 (1920)	—	18.50	35.00	50.00	100	—
AH1340 (1921)	—	18.50	40.00	60.00	120	—
AH1341 (1922)	—	18.50	35.00	50.00	100	—
AH1342 (1923)	—	18.50	35.00	50.00	100	—
AH1343/33 (1924)	—	50.00	100	200	400	—
AH1343 (1924)	—	25.00	50.00	100	200	—



**KM# 1067 5000 DINARS (1/2 Toman)**  
1.4372 g., 0.9000 Gold 0.0416 oz. AGW **Obv:** Legend within circle and wreath **Obv. Leg.:** "Ahmad Shah" **Rev:** Radiant lion holding sword within crowned wreath

Date	Mintage	F	VF	XF	Unc	BU
AH1328 (1910)	—	60.00	125	200	275	—
AH1329 (1911)	—	175	400	600	750	—
AH1330 (1911)	—	175	400	600	750	—



**KM# 1071 5000 DINARS (1/2 Toman)**  
1.4372 g., 0.9000 Gold 0.0416 oz. AGW, 17 mm. **Obv:** Uniformed bust 1/4 left divides date **Rev:** Legend within circle and wreath **Rev. Leg.:** "Ahmad Shah"

Date	Mintage	F	VF	XF	Unc	BU
AH1331 (1912)	—	50.00	100	150	300	—
AH1332 (1913)	—	40.00	60.00	100	150	—
AH1333 (1914)	—	50.00	100	200	300	—
AH1334 (1915)	—	50.00	100	200	300	—
AH1335 (1916)	—	50.00	100	200	300	—
AH1336 (1917)	—	40.00	45.00	60.00	90.00	—
AH1337 (1918)	—	50.00	100	200	300	—
AH1339 (1920)	—	60.00	125	250	350	—
AH1340 (1921)	—	40.00	45.00	60.00	110	—
AH1341 (1922)	—	40.00	45.00	60.00	90.00	—
AH1342 (1923)	—	40.00	45.00	60.00	90.00	—
AH1343/33 (1924)	—	100	200	400	600	—
AH1343 (1924)	—	50.00	100	200	300	—

**KM# 1072 5000 DINARS (1/2 Toman)**  
1.4372 g., 0.9000 Gold 0.0416 oz. AGW **Obv:** Bust with headdress 1/4 left within sprigs **Rev. Leg.:** "Sahib al-Zaman"

Date	Mintage	F	VF	XF	Unc	BU
AH1339 (1920)	—	100	150	250	600	—
AH1340 (1921)	—	100	150	250	600	—

**KM# 1068 TOMAN**  
2.8744 g., 0.9000 Gold 0.0832 oz. AGW, 19 mm. **Obv. Leg.:** "Ahmad Shah", AH1328-1332 **Rev:** Lion and sun

Date	Mintage	F	VF	XF	Unc	BU
AH1329 (1911) Rare	—	200	300	500	750	—

**Note:** Only two examples are known



**KM# 1074 TOMAN**  
2.8744 g., 0.9000 Gold 0.0832 oz. AGW, 19 mm. **Obv:**

Uniformed bust 1/4 left divides date **Rev:** Legend within circle and wreath **Rev. Leg.:** "Ahmad Shah"

Date	Mintage	F	VF	XF	Unc	BU
AH1332 (1913)	—	80.00	150	250	500	—
AH1333 (1914)	—	500	750	1,000	1,250	—
AH1334 (1915)	—	80.00	125	175	300	—
AH1335 (1916)	—	80.00	125	175	300	—
AH1337 (1918)	—	BV	80.00	100	175	—
AH1339 (1920)	—	BV	80.00	100	175	—
AH1340 (1921)	—	100	200	300	400	—
AH1341 (1922)	—	BV	80.00	100	150	—
AH1342 (1923)	—	BV	80.00	100	150	—
AH1343 (1924)	—	BV	80.00	100	150	—

**KM# 1073 TOMAN**

2.8744 g., 0.9000 Gold 0.0832 oz. AGW, 19 mm. **Obv:** Bust with headdress 1/4 left **Rev:** Ahmad Shah Pattern 2 **Note:** The reverse die used was of an unadapted pattern.

Date	Mintage	F	VF	XF	Unc	BU
AH1332 (1913)	—	300	600	900	1,500	—
AH1333 (1914)	—	350	650	1,000	1,750	—



**KM# 1075 5 TOMAN**

14.3720 g., 0.9000 Gold 0.4158 oz. AGW, 30 mm. **Obv:** Legend within beaded circle and wreath **Obv. Leg.:** "Ahmad Shah" **Rev:** Radiant lion holding sword within wreath

Date	Mintage	F	VF	XF	Unc	BU
AH1332/1 (1913)	—	3,500	4,500	6,000	8,000	—
AH1334/2/1 (1915)	—	1,100	1,600	2,000	2,700	—

**Note:** A number of gold medals of 5 Toman weight were struck between 1297 and 1326; These bear a couplet which clearly indicates that they are medals awarded by the Shah for bravery



**KM# 1076 10 TOMAN**

28.7440 g., 0.9000 Gold 0.8317 oz. AGW, 37 mm. **Obv:** Uniformed bust 1/4 left within wreath, date below **Obv. Leg.:** "Ahmad Shah" **Rev:** Legend within circle and wreath

Date	Mintage	F	VF	XF	Unc	BU
AH1331 (1912)	—	2,400	4,350	6,500	8,500	—
AH1334 (1915) Rare	—	—	—	—	—	—
AH1337/1334 (1918)	—	—	—	6,500	8,500	—

**Note:** The date on the AH1334 reverse die was not changed for use as the reverse to the 1337 issue



**KM# 1077 10 TOMAN**

28.7440 g., 0.9000 Gold 0.8317 oz. AGW **Obv:** Uniformed bust 1/4 left within wreath, date **Rev:** Radiant lion holding sword within wreath

Date	Mintage	F	VF	XF	Unc	BU
AH1337 (1918)	—	1,850	3,000	4,500	5,500	—

**KM# 1080 ASHRAFI**

Gold **Obv:** Bust of Ahmad Shah **Rev:** Lion and sun within crowned wreath

Date	Mintage	F	VF	XF	Unc	BU
AH1337 (1918)	—	—	125	250	375	—



**KM# A1081 2 ASHRAFI**

Gold **Obv:** Uniformed bust 1/4 left within wreath **Rev:** Crown above lion and sun within wreath

Date	Mintage	F	VF	XF	Unc	BU
AH1337 (1918)	—	—	250	500	750	—



**KM# 1081 5 ASHRAFI**

Gold **Obv:** Uniformed bust 1/4 left within wreath **Rev:** Lion and sun within crowned wreath

Date	Mintage	F	VF	XF	Unc	BU
AH1337 (1918)	—	—	500	750	1,000	—

**KM# 1082 10 ASHRAFI**

Gold **Obv:** Uniformed bust 1/4 left within wreath **Rev:** Lion and sun within crowned wreath

Date	Mintage	F	VF	XF	Unc	BU
AH1337 (1918)	—	500	1,000	1,500	2,000	—

**CLANDESTINE COINAGE**



**KM# 1039 1000 DINARS (Kran, Qiran)**

Silver **Obv:** Legend within beaded circle and wreath **Rev:** Radiant lion holding sword within crowned wreath **Mint:** Tehran

Date	Mintage	F	VF	XF	Unc	BU
AH1330 (sic) (1915)	—	12.00	25.00	50.00	75.00	—
AH1330 (sic) (1915)	—	—	—	—	—	—

**Note:** KM#1039 differs from KM#1038 in that it is about 1 millimeter broader and has a much thicker rim and more clearly defined denticles. Struck in Germany, without Iranian authorization, for circulation in western Iran during World War I. Also, the lion lacks the triangular face and fierce expression of KM#1038 and the point of the Talwar (scimitar) does not touch the sunburst as it does on Tehran issues.

**KM# 1042 2000 DINARS (2 Kran)**

Silver **Rev:** Lion's face has friendly expression **Mint:** Tehran

Date	Mintage	F	VF	XF	Unc	BU
AH1330 (sic) (1915)	—	12.00	25.00	50.00	75.00	—

**Note:** See general note for KM#1039

**Reza Shah  
AH1344-1360 / 1925-1941AD**

**MILLED COINAGE**



**KM# 1091 50 DINARS**

Copper-Nickel **Obv:** Legend within circle and crowned wreath **Rev:** Radiant lion holding sword within crowned wreath **Mint:** Tehran

Date	Mintage	F	VF	XF	Unc	BU
SH1305 (1926)	11,000,000	2.50	5.00	10.00	20.00	—
SH1307 (1928)	2,500,000	2.50	5.00	10.00	20.00	—



**KM# 1092 100 DINARS (2 Shahi)**

Copper-Nickel **Obv:** Legend within circle and crowned wreath **Rev:** Radiant lion holding sword within crowned wreath

Date	Mintage	F	VF	XF	Unc	BU
SH1305 (1926)	4,500,000	2.50	5.00	10.00	20.00	—
SH1307 (1928)	3,750,000	2.50	5.00	10.00	20.00	—



**KM# 1093 1/4 KRAN (Robi = 5 Shahis)**

1.1513 g., 0.9000 Silver 0.0333 oz. ASW **Obv:** Legend within circle and wreath **Rev:** Crown above lion and sun within wreath **Mint:** Tehran **Note:** 8,000 reported struck in SH1305, but that year not yet found and presumed not to exist.

Date	Mintage	F	VF	XF	Unc	BU
SH1304 (1925)	Est. 24,000	20.00	50.00	85.00	160	—

**Note:** For similar looking coins dated SH1315, see 1/4 Rial, KM#1127.



**KM# 1094 500 DINARS (10 Shahis = 1/2 Kran)**

2.3025 g., 0.9000 Silver 0.0666 oz. ASW **Obv:** Legend within circle and wreath **Rev:** Radiant lion holding sword within crowned wreath **Mint:** Tehran

Date	Mintage	F	VF	XF	Unc	BU
SH1304 (1925) Rare	—	—	—	—	—	—

**KM# 1098 500 DINARS (10 Shahis = 1/2 Kran)**

2.3025 g., 0.9000 Silver 0.0666 oz. ASW **Obv:** Legend within wreath **Obv. Leg.:** "Reza Shah" **Rev:** Lion and sun within wreath **Mint:** Tehran

Date	Mintage	F	VF	XF	Unc	BU
SH1305 (1926)	10,000	150	250	500	750	—



**KM# 1102 500 DINARS (10 Shahis = 1/2 Kran)**

2.3025 g., 0.9000 Silver 0.0666 oz. ASW **Obv:** Uniformed bust 3/4 right within wreath divides date **Rev:** Radiant lion holding sword within crowned wreath **Mint:** Tehran

Date	Mintage	F	VF	XF	Unc	BU
SH1306 (1927)	5,000	50.00	100	150	250	—
SH1307 (1928)	46,000	10.00	15.00	30.00	60.00	—
SH1308 (1929)	464,000	10.00	15.00	30.00	60.00	—

**Note:** Some of the coins reported in SH1308 were dated 1307



**KM# 1095 1000 DINARS (Kran, Qiran)**

4.6050 g., 0.9000 Silver 0.1332 oz. ASW **Obv:** Legend within circle and wreath **Rev:** Radiant lion holding sword within crowned wreath **Mint:** Tehran

Date	Mintage	F	VF	XF	Unc	BU
SH1304 (1925)	2,573,000	10.00	20.00	30.00	50.00	—
SH1305 (1926)	2,265,000	10.00	20.00	30.00	50.00	—



**KM# 1099 1000 DINARS (Kran, Qiran)**

4.6050 g., 0.9000 Silver 0.1332 oz. ASW **Obv:** Legend within circle and wreath **Obv. Leg.:** "Reza Shah" **Rev:** Radiant lion holding sword within crowned wreath **Mint:** Tehran

Date	Mintage	F	VF	XF	Unc	BU
SH1305 (1926)	—	10.00	20.00	30.00	50.00	—

**Note:** Mintage included in KM#1095

Date	Mintage	F	VF	XF	Unc	BU
SH1306/5 (1927)	3,130,000	5.00	8.00	15.00	25.00	—
SH1306 (1927)	Inc. above	10.00	20.00	30.00	50.00	—



**KM# 1103 2000 DINARS (Kran, Qiran)**

4.6050 g., 0.9000 Silver 0.1332 oz. ASW **Obv:** Uniformed bust 3/4 right within wreath divides date of Ascension in SH1304 **Rev:** Lion and sun within crowned wreath **Mint:** Tehran

Date	Mintage	F	VF	XF	Unc	BU
SH1306 (1927)	—	10.00	20.00	30.00	60.00	—

**Note:** Mintage included in KM#1099

SH1307 (1928)	4,300,000	10.00	20.00	30.00	50.00	—
SH1308 (1929)	603,000	10.00	20.00	30.00	50.00	—

**KM# 1096 2000 DINARS (2 Kran)**

9.2100 g., 0.9000 Silver 0.2665 oz. ASW **Obv:** Legend within circle and wreath **Rev:** Date below lion **Mint:** Tehran

Date	Mintage	F	VF	XF	Unc	BU
SH1304 (1925)	11,920,000	15.00	30.00	50.00	75.00	—
SH1305 (1926)	9,785,000	15.00	30.00	50.00	75.00	—



**KM# 1100 2000 DINARS (2 Kran)**

9.2100 g., 0.9000 Silver 0.2665 oz. ASW **Obv:** Legend within circle and wreath **Obv. Leg.:** "Reza Shah" **Rev:** Radiant lion holding sword within crowned wreath **Mint:** Tehran

Date	Mintage	F	VF	XF	Unc	BU
SH1305 (1926)	—	15.00	30.00	50.00	75.00	—
SH1306 (1927)	9,380,000	4.50	7.50	12.50	25.00	—



**KM# 1104 2000 DINARS (2 Kran)**

9.2100 g., 0.9000 Silver 0.2665 oz. ASW **Obv:** Uniformed bust 3/4 right within wreath divides date of Ascension in SH1304 **Rev:** Radiant lion holding sword within crowned wreath

Date	Mintage	F	VF	XF	Unc	BU
SH1306 (1927)	—	5.00	10.00	25.00	50.00	—

**Note:** Mintage included in KM#1100

SH1306 (1927) H	11,714,000	5.00	10.00	25.00	50.00	—
SH1306 (1927) L	7,500,000	5.00	10.00	25.00	50.00	—
SH1306 (1927) H Proof	—	Value: 375	—	—	—	—
SH1307 (1928)	11,146,000	5.00	10.00	25.00	50.00	—
SH1308 (1929)	1,611,000	5.00	10.00	25.00	50.00	—

**KM# 1105 2000 DINARS (2 Kran)**

9.2100 g., 0.9000 Silver 0.2665 oz. ASW **Obv:** Uniformed bust 3/4 right within wreath **Rev:** Crown above lion and sun within wreath **Mint:** Tehran **Note:** Mule.

Date	Mintage	F	VF	XF	Unc	BU
SH1306 (1927)	—	—	—	50.00	100	—



**KM# 1097 5000 DINARS (5 Kran)**

23.0251 g., 0.9000 Silver 0.6662 oz. ASW **Obv:** Legend within crowned wreath **Rev:** Radiant lion holding sword within wreath **Note:** Dav.#292.

Date	Mintage	F	VF	XF	Unc	BU
SH1304 (1925)	500,000	16.00	40.00	75.00	150	—
SH1305 (1926)	1,363,000	16.00	40.00	75.00	150	—



**KM# 1101 5000 DINARS (5 Kran)**

23.0251 g., 0.9000 Silver 0.6662 oz. ASW **Obv:** Legend within crowned wreath **Obv. Leg.:** "Reza Shah" **Rev:** Radiant lion holding sword within wreath **Note:** Dav.#293.

Date	Mintage	F	VF	XF	Unc	BU
SH1305 (1926)	—	35.00	70.00	100	150	—

**Note:** Mintage included in KM#1097

SH1306 (1927)	3,186,000	35.00	70.00	100	150	—
---------------	-----------	-------	-------	-----	-----	---



**KM# 1106 5000 DINARS (5 Kran)**

23.0251 g., 0.9000 Silver 0.6662 oz. ASW **Obv:** Uniformed bust 3/4 right within wreath divides date of Ascension in SH1304 **Rev:** Crown above lion and sun within wreath **Note:** Dav.#294. Mint marks located as on 2000 Dinars, KM#1104.

Date	Mintage	F	VF	XF	Unc	BU
SH1306 (1927)	—	12.00	25.00	50.00	100	—

**Note:** Mintage including in KM#1101

SH1306 (1927) Proof	—	Value: 400	—	—	—	—
SH1306 (1927) H	4,711,000	12.00	25.00	50.00	100	—
SH1306 (1927) L	3,000,000	12.00	25.00	50.00	100	—
SH1307 (1928)	3,928,000	15.00	35.00	75.00	150	—
SH1308 (1929)	584,000	15.00	35.00	75.00	150	—

**KM# 1107 5000 DINARS (5 Kran)**

23.0251 g., 0.9000 Silver 0.6662 oz. ASW **Obv:** Uniformed bust 3/4 right within wreath **Rev:** Crown above lion and sun within wreath **Note:** Mule.

Date	Mintage	F	VF	XF	Unc	BU
SH1306 (1927)	—	—	—	75.00	150	—



**KM# 1108 TOMAN**

2.8744 g., Gold, 19 mm. **Subject:** Reza's First New Year Celebration **Obv:** Reza type legend **Rev:** Radiant lion holding sword within crowned wreath

Date	Mintage	F	VF	XF	Unc	BU
SH1305 (1926)	—	200	300	500	750	—



**KM# 1111 PAHLAVI**

1.9180 g., Gold **Obv:** Legend within crowned wreath **Rev:** Radiant lion holding sword within crowned wreath

Date	Mintage	F	VF	XF	Unc	BU
SH1305 (1926)	5,000	125	250	400	600	—



**KM# 1114 PAHLAVI**

2.8744 g., Gold **Obv:** Uniformed bust right above sprays **Rev:** Value and legend within beaded circle and crowned wreath

Date	Mintage	F	VF	XF	Unc	BU
SH1306 (1927)	21,000	BV	65.00	85.00	125	—
SH1307 (1928)	5,000	65.00	90.00	125	185	—
SH1308 (1929)	989	80.00	100	160	275	—



**KM# 1112 2 PAHLAVI**

3.8360 g., Gold **Obv:** Legend within crowned wreath **Rev:** Radiant lion holding sword within crowned wreath

Date	Mintage	F	VF	XF	Unc	BU
SH1305 (1926)	1,134	250	400	750	1,250	—



**KM# 1115 2 PAHLAVI**

3.8360 g., Gold **Obv:** Uniformed bust right above sprays **Rev:** Value and legend within beaded circle and crowned wreath

Date	Mintage	F	VF	XF	Unc	BU
SH1306 (1927)	2,494	80.00	100	150	250	—
SH1307 (1928)	7,000	80.00	100	150	230	—
SH1308 (1929)	789	90.00	115	200	285	—



**KM# 1113 5 PAHLAVI**

9.5900 g., Gold **Obv:** Legend within crowned wreath **Rev:** Radiant lion holding sword within crowned wreath

Date	Mintage	F	VF	XF	Unc	BU
SH1305 (1926)	271	500	700	950	2,000	—



**KM# 1116 5 PAHLAVI**

9.5900 g., Gold **Obv:** Uniformed bust right above sprays **Rev:** Legend and value within beaded circle and crowned wreath

Date	Mintage	F	VF	XF	Unc	BU
SH1306 (1927)	909	600	1,000	1,500	2,000	—
SH1307 (1928)	785	600	1,000	1,500	2,000	—
SH1308 (1929)	121	750	1,250	2,000	2,500	—

**REFORM COINAGE**



**KM# 1126.1 2-1/2 ABBASI (10 Shahi)**

Copper, 24.5 mm. **Obv:** Radiant lion holding sword within crowned wreath **Rev:** Legend within beaded heart-shaped circle within designed crowned wreath **Edge:** Reeded

Date	Mintage	F	VF	XF	Unc	BU
SH1314 (1935) Large date	Inc. above	3.00	4.00	12.50	30.00	—
SH1314 (1935) Small date	15,714,000	3.00	4.00	12.50	30.00	—

**KM# 1126.2 2-1/2 ABBASI (10 Shahi)**

Copper, 24.5 mm. **Obv:** Radiant lion holding sword within crowned wreath **Rev:** Legend within beaded heart shaped circle within designed crowned wreath **Edge:** Plain

Date	Mintage	F	VF	XF	Unc	BU
SH1314 (1935)	Inc. above	5.00	7.00	15.00	40.00	—



**KM# 1121 DINAR**

Bronze **Obv:** Radiant lion holding sword within crowned wreath **Rev:** Value within large flowered wreath

Date	Mintage	F	VF	XF	Unc	BU
SH1310 (1931)	10,000,000	30.00	50.00	75.00	175	—



**KM # 1122 2 DINARS**

Bronze **Obv:** Radiant lion holding sword within crowned wreath  
**Rev:** Value within large flowered wreath

Date	Mintage	F	VF	XF	Unc	BU
SH1310 (1931)	5,000,000	30.00	50.00	75.00	175	—



**KM # 1123 5 DINARS**

Copper-Nickel, 18.5 mm. **Obv:** Radiant lion holding sword within crowned wreath **Rev:** Value within beaded circle and designed crowned wreath

Date	Mintage	F	VF	XF	Unc	BU
SH1310 (1931)	3,750,000	20.00	40.00	100	275	—

**KM # 1123a 5 DINARS**

Copper **Obv:** Radiant lion holding sword within crowned wreath  
**Rev:** Value within beaded circle and crowned designed wreath

Date	Mintage	F	VF	XF	Unc	BU
SH1314	480,000	200	400	750	—	—



**KM # 1138 5 DINARS**

Aluminum-Bronze, 16 mm. **Obv:** Radiant lion holding sword within crowned wreath **Rev:** Value within large flowered wreath

Date	Mintage	F	VF	XF	Unc	BU
SH1315 (1936)	5,665,000	2.50	4.00	10.00	20.00	—
SH1316 (1937)	Inc. above	0.40	0.75	1.50	5.00	—
SH1317 (1938)	13,025,000	0.40	0.75	1.50	5.00	—
SH1318 (1939)	—	0.40	0.75	1.50	5.00	—
SH1319 (1940)	—	0.40	0.75	1.50	5.00	—
SH1320 (1941)	—	0.40	0.75	1.50	4.00	—
SH1321 (1942)	—	0.40	0.75	1.50	5.00	—



**KM # 1124 10 DINARS**

4.0000 g., Copper-Nickel, 21 mm. **Obv:** Radiant lion holding sword within crowned wreath **Rev:** Value within beaded circle and crowned designed wreath **Note:** Struck at Berlin.

Date	Mintage	F	VF	XF	Unc	BU
SH1310 (1931)	3,750,000	15.00	40.00	100	350	—

**KM # 1124a 10 DINARS**

3.2000 g., Copper **Obv:** Radiant lion holding sword within crowned wreath **Rev:** Value within beaded circle and crowned designed wreath **Mint:** Tehran **Note:** Struck at Tehran.

Date	Mintage	F	VF	XF	Unc	BU
SH1314 (1935)	11,350,000	11.50	20.00	45.00	125	—



**KM # 1139 10 DINARS**

2.6500 g., Aluminum-Bronze, 18 mm. **Obv:** Radiant lion holding sword within crowned wreath **Rev:** Value within wreath

Date	Mintage	F	VF	XF	Unc	BU
SH1315 (1936)	6,195,000	2.00	5.00	15.00	25.00	—
SH1316 (1937)	Inc. above	0.80	1.50	4.00	10.00	—
SH1317 (1938)	17,120,000	0.40	0.80	2.00	6.00	—
SH1318 (1939)	—	0.40	0.80	2.00	6.00	—
SH1319 (1940)	—	0.40	0.80	2.00	6.00	—
SH1320 (1941)	—	0.40	0.80	2.00	6.00	—
SH1321 (1942)	—	0.45	1.00	2.50	6.00	—



**KM # 1125 25 DINARS**

Copper-Nickel, 24 mm. **Obv:** Radiant lion holding sword within crowned wreath **Rev:** Value within beaded circle and crowned designed wreath

Date	Mintage	F	VF	XF	Unc	BU
SH1310 (1931)	750,000	25.00	60.00	150	300	—



**KM # 1125a 25 DINARS**

Copper **Obv:** Radiant lion holding sword within crowned wreath  
**Rev:** Value within beaded circle and crowned designed wreath

Date	Mintage	F	VF	XF	Unc	BU
SH1314 (1935)	1,152,000	25.00	50.00	75.00	125	—



**KM # 1142 50 DINARS**

3.4700 g., Aluminum-Bronze, 20 mm. **Obv:** Radiant lion holding sword within crowned wreath **Rev:** Value within wreath

Date	Mintage	F	VF	XF	Unc	BU
SH1315 (1936)	15,968,000	3.00	4.50	10.00	35.00	—
SH1316 (1937)	34,200,000	1.25	2.50	6.00	20.00	—
SH1317 (1938)	17,314,000	0.60	1.50	4.00	15.00	—
SH1318 (1939)	—	0.60	1.50	4.00	15.00	—
SH1319 (1940)	—	1.50	2.50	6.00	20.00	—
SH1320 (1941)	—	0.75	1.50	3.00	10.00	—
SH1321/0 (1942)	—	0.75	1.50	3.00	15.00	—
SH1322/10 (1943)	—	0.75	1.50	3.00	15.00	—
SH1322/12 (1943)	—	0.75	1.50	3.00	10.00	—
SH1322/0 (1943)	—	0.75	1.50	3.00	10.00	—
SH1322/1 (1943)	—	0.75	1.50	3.00	10.00	—
SH1331 (1952)	8,162,000	3.50	4.50	10.00	25.00	—
SH1332 (1953)	22,892,000	2.00	3.00	5.00	10.00	—



**KM # 1142a 50 DINARS**

Copper **Obv:** Radiant lion holding sword within crowned wreath  
**Rev:** Value within wreath

Date	Mintage	F	VF	XF	Unc	BU
SH1322/0 (1943)	—	2.00	6.00	9.00	15.00	—
SH1322 (1943)	—	2.00	4.00	7.00	12.00	—



**KM # 1127 1/4 RIAL**

1.2500 g., 0.8280 Silver 0.0333 oz. ASW **Obv:** Value within circle and wreath **Rev:** Radiant lion holding sword within crowned wreath

Date	Mintage	F	VF	XF	Unc	BU
SH1315	600,000	1.50	2.50	5.00	10.00	—

**Note:** The second "1" is often short, so that the date looks like 1305



**KM # 1128 1/2 RIAL**

2.5000 g., 0.8280 Silver 0.0665 oz. ASW, 18 mm. **Obv:** Value within crowned wreath **Obv. Leg.:** "Reza Shah" **Rev:** Radiant lion holding sword within crowned wreath **Note:** All 1/2 Rials dated SH1311-1315 are recut dies, usually from SH1310.

Date	Mintage	F	VF	XF	Unc	BU
SH1310 (1931)	2,000,000	2.50	5.00	10.00	20.00	—

Date	Mintage	F	VF	XF	Unc	BU
SH1311 (1932)	—	50.00	100	150	200	—
SH1312 (1933)	—	2.50	5.00	10.00	20.00	—
SH1313 (1934)	1,945,000	2.50	5.00	10.00	20.00	—
SH1314 (1935)	100,000	2.50	5.00	10.00	20.00	—
SH1315 (1936)	800,000	5.00	10.00	20.00	30.00	—



**KM # 1129 RIAL**

5.0000 g., 0.8280 Silver 0.1331 oz. ASW, 22.5 mm. **Obv:** Value within crowned wreath **Rev:** Radiant lion holding sword within crowned wreath

Date	Mintage	F	VF	XF	Unc	BU
SH1310	2,190,000	10.00	20.00	25.00	35.00	—
AH1311	10,256,000	20.00	30.00	50.00	75.00	—
AH1312	25,768,000	20.00	30.00	50.00	75.00	—
AH1313	6,670,000	20.00	30.00	50.00	75.00	—



**KM # 1130 2 RIALS**

10.0000 g., 0.8280 Silver 0.2662 oz. ASW, 26 mm. **Obv:** Value within crowned wreath **Obv. Leg.:** "Reza Shah" **Rev:** Radiant lion holding sword within crowned wreath **Note:** All coins dated SH1311-13 are cut or punched over SH1310.

Date	Mintage	F	VF	XF	Unc	BU
SH1310 (1931)	6,145,000	10.00	20.00	25.00	35.00	—
SH1311 (1932)	8,838,000	20.00	30.00	50.00	75.00	—
SH1312 (1933)	19,175,000	10.00	15.00	25.00	35.00	—
SH1313 (1934)	4,015,000	20.00	30.00	50.00	75.00	—



**KM # 1131 5 RIALS**

25.0000 g., 0.8280 Silver 0.6655 oz. ASW, 37 mm. **Obv:** Value within crowned wreath **Obv. Leg.:** "Reza Shah" **Rev:** Radiant lion holding sword within crowned wreath **Note:** Most coins dated SH1311-13 are cut or punched over SH1310.

Date	Mintage	F	VF	XF	Unc	BU
SH1310 (1931)	5,471,000	12.00	18.00	25.00	50.00	—
SH1311 (1932)	4,527,000	12.00	18.00	25.00	50.00	—
SH1312/0 (1933)	5,502,000	15.00	20.00	30.00	60.00	—
SH1312 (1933)	Inc. above	12.00	18.00	25.00	50.00	—
SH1313 (1934)	1,208,000	15.00	20.00	30.00	60.00	—



**KM # 1132 1/2 PAHLAVI**

4.0680 g., 0.9000 Gold 0.1177 oz. AGW **Obv:** Uniformed bust left **Rev:** Radiant lion holding sword within crowned wreath

Date	Mintage	F	VF	XF	Unc	BU
SH1310 (1931)	696	BV	150	275	375	—
SH1311 (1932)	286	BV	175	300	400	—
SH1312 (1933)	892	BV	150	250	350	—
SH1313 (1934)	531	BV	175	300	400	—
SH1314 (1935)	—	BV	175	300	400	—
SH1315 (1936)	1,042	BV	175	275	375	—





**KM# 1133 PAHLAVI**

8.1360 g., 0.9000 Gold 0.2354 oz. AGW **Obv:** Uniformed bust left **Rev:** Radiant lion holding sword within crowned wreath

Date	Mintage	F	VF	XF	Unc	BU
SH1310 (1931)	304	1,500	3,000	4,000	5,000	—

**Muhammad Reza Pahlavi Shah**  
**SH1320-1358 / 1941-1979AD**  
**REFORM COINAGE**



**KM# 1140 25 DINARS**

Aluminum-Bronze, 19 mm. **Obv:** Radiant lion holding sword within crowned wreath **Rev:** Value within wreath

Date	Mintage	F	VF	XF	Unc	BU
SH1326 (1947)	—	20.00	30.00	60.00	125	—
SH1327 (1948)	—	25.00	50.00	100	150	—
SH1329 (1950)	—	25.00	50.00	100	150	—



**KM# 1141 25 DINARS**

Aluminum-Bronze **Obv:** Value within wreath **Rev:** Radiant lion holding sword within crowned wreath **Note:** Mule

Date	Mintage	F	VF	XF	Unc	BU
SH1329 (1950)	—	500	750	1,000	1,500	—



**KM# 1156 50 DINARS**

2.9100 g., Aluminum-Bronze **Obv:** Radiant lion holding sword within crowned wreath **Rev:** Value within wreath **Note:** Reduced thickness = 1mm; wide and narrow rim varieties exist for some dates.

Date	Mintage	F	VF	XF	Unc	BU
SH1332 (1953)	—	25.00	30.00	40.00	50.00	—
SH1333 (1954)	4,036,000	0.75	1.50	2.50	8.00	—
SH1334 (1955)	1,370,000	0.75	1.50	4.00	10.00	—
SH1335 (1956)	926,000	0.75	1.50	2.50	8.00	—
SH1336 (1957)	—	1.00	1.25	2.00	8.00	—
<b>Note:</b> Mint reports record 126,500 in SH1337 and 20,000 in SH1338; these were probably dated SH1336						
SH1342 (1963)	800,000	0.60	1.00	1.75	6.00	—
SH1343 (1964)	1,400,000	0.60	1.00	1.75	6.00	—
SH1344 (1965)	1,600,000	0.35	0.65	1.25	5.00	—
SH1345 (1966)	1,690,000	0.35	0.65	1.25	5.00	—
SH1346 (1967)	—	0.20	0.25	0.50	2.00	—
<b>Note:</b> Mintage report seems excessive for this and all SH1346 coinage						
SH1347 (1968)	2,000,000	0.20	0.25	0.50	2.00	—
SH1348 (1969)	1,500,000	0.20	0.25	0.50	2.00	—
SH1349 (1970)	360,000	2.00	3.00	4.50	12.50	—
SH1350 (1971)	—	0.30	0.50	0.75	2.00	—
SH1351 (1972)	—	0.30	0.50	0.75	2.00	—
SH1353 (1974)	60,000	0.30	0.50	0.75	2.00	—
SH1354 (1975)	16,000	0.75	1.25	2.00	5.00	—

**KM# 1156a 50 DINARS**

Brass-Coated Steel **Obv:** Radiant lion holding sword within crowned wreath **Rev:** Value within wreath

Date	Mintage	F	VF	XF	Unc	BU
MS2535 (1976)	27,000	5.00	10.00	20.00	30.00	—
MS2536 (1977)	—	5.00	10.00	20.00	30.00	—
MS2537 (1978)	—	5.00	10.00	20.00	30.00	—
SH1357 (1978)	—	5.00	10.00	20.00	30.00	—
SH1358 (1979)	—	10.00	20.00	30.00	40.00	—

**Note:** Reported, not confirmed



**KM# 1143 RIAL**

1.6000 g., 0.6000 Silver 0.0309 oz. ASW, 18 mm. **Obv:** Value within crowned wreath **Obv. Leg.:** "Muhammad Reza Shah Pahlavi" **Rev:** Radiant lion holding sword within crowned wreath

Date	Mintage	F	VF	XF	Unc	BU
SH1322 (1943)	—	0.60	1.00	2.00	5.00	—
SH1323/3 (1944)	—	—	—	—	—	—
SH1323 (1944)	—	0.60	1.00	2.00	5.00	—
SH1324/3 (1945)	—	—	—	—	—	—
SH1324 (1945)	—	0.60	1.00	2.00	5.00	—
SH1424 (1945)	—	—	—	—	—	—
<b>Error for 1324</b>						
SH1325 (1946)	—	0.75	1.50	2.00	5.00	—
SH1326 (1947)	567,000	35.00	40.00	50.00	100	—
SH1327 (1948)	5,795,000	1.50	2.50	4.00	8.00	—
SH1328 (1949)	1,565,000	1.50	2.50	4.00	8.00	—
SH1329 (1950)	144,000	50.00	100	150	200	—
SH1330 (1951)	—	2.00	3.00	5.00	15.00	—



**KM# 1157 RIAL**

Copper-Nickel, 18.5 mm. **Obv:** Value within wreath **Obv. Leg.:** "Muhammad Reza Shah Pahlavi" **Rev:** Radiant lion holding sword within crowned wreath

Date	Mintage	F	VF	XF	Unc	BU
SH(13)31 (1952)	4,735,000	1.00	2.00	5.00	15.00	—
SH(13)32 (1953)	3	4.00	8.00	15.00	30.00	—
SH(13)33 (1954)	16,405,000	0.60	1.00	2.00	5.00	—
SH(13)34 (1955)	8,980,000	0.60	1.00	2.00	5.00	—
SH(13)35 (1956)	8,910,000	0.50	1.00	1.00	5.00	—
SH(13)36 (1957)	4,450,000	1.00	2.00	8.00	20.00	—

**KM# 1171 RIAL**

2.0000 g., Copper-Nickel **Obv:** Value within crowned wreath **Obv. Leg.:** "Muhammad Reza Pahlavi" **Rev:** Radiant lion holding sword within crowned wreath

Date	Mintage	F	VF	XF	Unc	BU
SH1337 (1958)	8,005,000	0.50	1.00	2.00	5.00	—



**KM# 1171a RIAL**

1.7500 g., Copper-Nickel, 18.3 mm. **Obv:** Value within crowned wreath **Rev:** Radiant lion holding sword within crowned wreath **Note:** Date varieties exist.

Date	Mintage	F	VF	XF	Unc	BU
SH1338 (1959)	14,940,000	0.10	0.20	0.40	3.00	—
SH1339 (1960)	8,400,000	0.25	0.50	1.00	4.00	—
SH1340 (1961)	8,490,000	0.25	0.50	1.00	4.00	—
SH1341 (1962)	8,680,000	0.25	0.50	1.00	4.00	—
SH1342 (1963)	13,332,000	0.10	0.20	0.40	3.00	—
SH1343 (1964)	14,746,000	0.10	0.15	0.25	2.00	—
SH1344 (1965)	12,050,000	0.10	0.20	0.50	3.50	—
SH1345 (1966)	13,786,000	0.10	0.15	0.20	2.00	—
SH1346 (1967)	155,321,000	0.10	0.15	0.20	2.00	—
SH1347 (1968)	20,664,000	0.10	0.15	0.25	3.00	—
SH1348 (1969)	22,960,000	0.10	0.15	0.20	2.00	—
SH1349 (1970)	19,918,000	0.10	0.15	0.20	2.00	—
SH1350 (1971)	24,248,000	0.10	0.20	0.65	2.00	—
SH1351/0 (1972)	21,825,000	0.10	0.25	0.40	3.00	—
SH1351 (1972)	Inc. above	0.10	0.15	0.20	2.00	—
SH1352 (1973)	31,449,000	0.10	0.15	0.20	2.00	—
SH1353 (1974)	33,700,000	0.10	0.20	0.25	3.00	—
<b>Large date</b>						
SH1353 (1974)	Inc. above	0.10	0.15	0.20	2.00	—
<b>Small date</b>						
SH1354 (1975)	—	3.00	6.00	8.00	10.00	—
MS2536 (1977)	—	3.00	6.00	8.00	10.00	—



**KM# 1183 RIAL**

1.7600 g., Copper-Nickel, 18.5 mm. **Series:** F.A.O. **Obv:** Head left divides date **Obv. Leg.:** "Muhammad Reza Shah Pahlavi" **Rev:** Crown above lion and sun within wreath

Date	Mintage	F	VF	XF	Unc	BU
SH1350 (1971)	2,770,000	3.00	6.00	8.00	10.00	—
SH1351 (1972)	8,605,000	3.00	6.00	8.00	10.00	—
SH1353 (1974)	2,000,000	3.00	6.00	8.00	10.00	—

Date	Mintage	F	VF	XF	Unc	BU
SH1354 (1975)	1,000,000	3.00	6.00	8.00	10.00	—



**KM# 1205 RIAL**

Copper-Nickel, 18.3 mm. **Subject:** 50th Anniversary of Pahlavi Rule **Obv:** Value within crowned wreath **Rev:** Radiant lion holding sword within crowned wreath

Date	Mintage	F	VF	XF	Unc	BU
MS2535 (1976)	61,945,000	3.00	6.00	8.00	10.00	—



**KM# 1172 RIAL**

1.7500 g., Copper-Nickel **Obv:** Value within crowned wreath, "Aryamehr" added to legend **Rev:** Radiant lion holding sword within crowned wreath

Date	Mintage	F	VF	XF	Unc	BU
MS2536 (1977)	71,150,000	3.00	6.00	8.00	10.00	—
MS2537 (1978)	—	3.00	6.00	8.00	10.00	—
MS2537/6537 (1978)	—	—	—	—	6.00	—
<b>Error 2/6</b>						
SH1357/6 (1978)	—	3.00	6.00	8.00	10.00	—
SH1357 (1978)	—	2.50	5.00	10.00	15.00	—



**KM# 1144 2 RIALS**

3.2000 g., 0.6000 Silver 0.0617 oz. ASW, 22 mm. **Obv:** Value within crowned wreath **Obv. Leg.:** "Muhammad Reza Shah Pahlavi" **Rev:** Radiant lion holding sword within crowned wreath

Date	Mintage	F	VF	XF	Unc	BU
SH1322 (1943)	—	1.00	1.50	3.50	7.00	—
SH1323/2 (1944)	—	10.00	20.00	30.00	50.00	—
SH1323 (1944)	—	1.00	1.50	3.00	6.00	—
SH1324 (1945)	—	2.50	5.00	10.00	15.00	—
SH1325 (1946)	—	5.00	10.00	15.00	25.00	—
SH1326 (1947)	187,000	5.00	10.00	25.00	50.00	—
SH1327 (1948)	3,140,000	1.50	3.00	5.00	12.50	—
SH1328 (1949)	1,198,000	2.50	4.50	7.50	16.00	—
SH1329 (1950)	—	100	200	300	400	—
SH1330 (1951)	—	5.00	8.00	12.50	30.00	—



**KM# 1158 2 RIALS**

Copper-Nickel, 22.5 mm. **Obv:** Value above sprigs **Obv. Leg.:** "Muhammad Reza Shah Pahlavi" **Rev:** Crown above radiant lion holding sword within wreath

Date	Mintage	F	VF	XF	Unc	BU
SH1331 (1952)	5,335,000	1.25	3.00	7.00	20.00	—
SH1332 (1953)	6,870,000	1.00	2.00	4.00	8.00	—
SH1333 (1954)	13,668,000	0.15	0.75	2.00	7.00	—
SH1334 (1955)	7,185,000	0.15	0.75	2.00	7.00	—
SH1335 (1956)	2,400,000	0.15	0.75	3.00	12.50	—
SH1336 (1957)	325,000	25.00				

Date	Mintage	F	VF	XF	Unc	BU
SH1343 (1964)	11,250,000	0.10	0.25	0.50	3.00	—
SH1344 (1965)	5,155,000	0.10	0.25	0.50	4.00	—
SH1345 (1966)	2,267,000	0.15	0.30	1.00	5.00	—
SH1346 (1967)	92,792,000	—	0.10	0.20	4.00	—
SH1347 (1968)	10,300,000	—	0.10	1.00	6.00	—
SH1348 (1969)	9,319,000	0.20	0.45	1.10	4.00	—
SH1349 (1970)	9,895,000	0.20	0.40	1.00	4.00	—
SH1350 (1971)	9,545,000	0.15	0.35	1.00	4.00	—
SH1351 (1972)	13,305,000	0.15	0.35	1.00	3.00	—
SH1352 (1973)	15,910,000	—	0.10	0.20	3.00	—
SH1353 (1974)	28,477,000	—	0.10	0.20	3.00	—
SH1354/3 (1975)	—	0.20	0.40	1.00	5.00	—
SH1354 (1975)	41,700,000	—	0.10	0.20	3.00	—
MS2536 (1977)	54,725,000	—	0.10	0.20	3.00	—



**KM# 1175 5 RIALS**  
7.0000 g., Copper-Nickel, 25.5 mm. **Obv:** Value within crowned wreath **Obv. Leg.:** "Muhammad Reza Shah Pahlavi" **Rev:** Radiant lion holding sword within crowned wreath

Date	Mintage	F	VF	XF	Unc	BU
SH1337 (1958)	3,660,000	1.00	2.50	7.50	22.50	—
SH1338 (1959)	10,467,000	0.50	2.50	8.00	20.00	—



**KM# 1177 10 RIALS**  
12.0000 g., Copper-Nickel **Obv:** Crown above value and legend within wreath **Obv. Leg.:** "Muhammad Reza Shah Pahlavi" **Rev:** Crown above lion and sun within wreath

Date	Mintage	F	VF	XF	Unc	BU
SH1333 (1954)	—	—	—	—	—	—
SH1335 (1956)	6,225,000	0.50	2.00	4.00	9.00	—
SH1336 (1957)	4,415,000	5.00	10.00	15.00	25.00	—
SH1337 (1958)	715,000	3.00	6.00	9.00	20.00	—
SH1338 (1959)	1,210,000	0.50	2.00	6.00	14.00	—
SH1339 (1960)	2,775,000	0.50	2.00	4.00	9.00	—
SH1340 (1961)	3,660,000	0.50	2.00	4.00	9.00	—
SH1341 (1962)	744,000	20.00	35.00	50.00	75.00	—
SH1343 (1963)	6,874,000	0.50	2.00	4.00	9.00	—



**KM# 1206 2 RIALS**  
Copper-Nickel **Subject:** 50th Anniversary of Pahlavi Rule **Obv:** Value within crowned wreath **Rev:** Radiant lion holding sword within crowned wreath

Date	Mintage	F	VF	XF	Unc	BU
MS2535 (1976)	59,568,000	2.50	5.00	10.00	15.00	—



**KM# 1175a 5 RIALS**  
5.0000 g., Copper-Nickel, 25.6 mm. **Obv:** Value within crowned wreath **Rev:** Radiant lion holding sword within crowned wreath

Date	Mintage	F	VF	XF	Unc	BU
SH1338 (1959)	Inc. above	0.25	0.40	1.50	5.00	—
SH1339 (1960)	3,980,000	0.25	0.40	1.50	5.00	—
SH1340 (1961)	3,814,000	0.25	0.40	1.50	5.00	—
SH1341 (1962)	2,332,000	0.25	0.40	1.50	5.00	—
SH1342 (1963)	7,838,000	0.25	0.40	1.00	4.00	—
SH1343 (1964)	9,484,000	0.25	0.40	1.00	4.00	—
SH1344 (1965)	3,468,000	0.25	0.40	1.00	4.00	—
SH1345 (1966)	6,092,000	0.25	0.40	1.00	4.00	—
SH1346/36 (1967)	74,781,000	0.25	0.40	1.50	5.00	—
SH1346 (1967)	Inc. above	0.25	0.40	1.00	4.00	—



**KM# 1174 2 RIALS**  
3.0400 g., Copper-Nickel **Obv:** Value within crowned wreath **Obv. Leg.:** "Muhammad Reza Pahlavi", "Aryamehr" added **Rev:** Radiant lion holding sword within crowned wreath

Date	Mintage	F	VF	XF	Unc	BU
MS2536 (1977)	Inc. above	0.50	1.00	2.50	5.00	—
MS2537 (1978)	—	0.50	1.00	2.50	5.00	—
SH1357 (1978)	—	2.50	5.00	10.00	20.00	—



**KM# 1176 5 RIALS**  
4.6000 g., Copper-Nickel **Obv:** Value and legend within crowned wreath, "Aryamehr" added to legend **Rev:** Radiant lion holding sword within crowned wreath

Date	Mintage	F	VF	XF	Unc	BU
SH1347 (1968)	7,745,000	0.50	0.85	1.50	4.00	—
SH1348 (1969)	9,193,000	0.50	0.75	1.25	4.00	—
SH1349 (1970)	7,300,000	0.50	0.75	1.25	4.00	—
SH1350 (1971)	10,160,000	0.35	0.75	1.25	3.50	—
SH1351 (1972)	20,582,000	0.25	0.75	1.25	3.50	—
SH1352 (1973)	23,590,000	0.25	0.75	1.25	3.50	—
SH1353 (1974)	28,367,000	0.25	0.75	1.25	3.50	—
SH1353 (1974)	Inc. above	0.25	0.75	1.25	3.50	—



**KM# 1178 10 RIALS**  
6.8000 g., Copper-Nickel, 28 mm. **Obv:** Head left, legend above, date below **Obv. Leg.:** "Muhammad Reza Shah Pahlavi" **Rev:** Crown above radiant lion holding sword within wreath

Date	Mintage	F	VF	XF	Unc	BU
SH1345 (1966)	1,699,000	0.50	0.60	2.00	5.00	—
SH1346 (1967)	38,897,000	0.40	0.50	1.00	4.00	—
SH1347 (1968)	8,220,000	0.40	0.65	1.50	8.00	—
SH1348 (1969)	7,156,000	0.40	0.50	1.00	4.00	—
SH1349 (1970)	7,397,000	0.40	0.50	1.00	4.00	—
SH1350 (1971)	8,972,000	0.40	0.50	1.00	4.00	—
SH1351 (1972)	9,912,000	0.40	0.50	1.00	4.00	—
SH1352 (1973)	28,776,000	0.50	2.00	4.50	7.00	—



**KM# 1145 5 RIALS**  
8.0000 g., 0.6000 Silver 0.1543 oz. ASW, 26 mm. **Obv:** Value within crowned wreath **Obv. Leg.:** "Muhammad Reza Shah Pahlavi" **Rev:** Radiant lion holding sword within crowned wreath

Date	Mintage	F	VF	XF	Unc	BU
SH1322 (1943)	—	BV	2.50	3.50	6.00	—
SH1323 (1944)	—	BV	2.50	3.50	6.00	—
SH1324 (1945)	—	BV	2.75	4.50	10.00	—
SH1325 (1946)	—	BV	2.50	3.50	6.00	—
SH1326 (1947)	61,000	5.00	10.00	25.00	50.00	—
SH1327 (1948)	836,000	2.50	5.00	7.50	20.00	—
SH1328 (1949)	282,000	3.50	10.00	20.00	40.00	—
SH1329 (1950)	—	85.00	125	200	350	—

Date	Mintage	F	VF	XF	Unc	BU
SH1354 (1975)	27,294,000	0.25	0.75	1.25	3.50	—
MS2536 (1977)	47,906,000	0.20	0.50	1.25	3.50	—
MS2537 (1978)	—	0.35	0.65	1.25	3.50	—
SH1357 (1978)	—	2.50	5.00	10.00	20.00	—

**KM# 1207 5 RIALS**  
Copper-Nickel **Subject:** 50th Anniversary of Pahlavi Rule

Date	Mintage	F	VF	XF	Unc	BU
MS2535 (1976)	37,144,000	1.00	2.50	5.00	10.00	—



**KM# 1182 10 RIALS**  
Copper-Nickel **Series:** F.A.O. **Obv:** Head left, legend above **Rev:** Crown above radiant lion holding sword within wreath, dates and F.A.O.

Date	Mintage	F	VF	XF	Unc	BU
SH1348 (1969)	150,000	1.00	2.50	5.00	10.00	—



**KM# 1159 5 RIALS**  
Copper-Nickel, 26 mm. **Obv:** Value above sprigs, date below **Obv. Leg.:** "Muhammad Reza Shah Pahlavi" **Rev:** Crown above radiant lion holding sword within wreath

Date	Mintage	F	VF	XF	Unc	BU
SH1331 (1952)	3,660,000	2.50	5.00	10.00	20.00	—
SH1332 (1953)	16,350,000	1.00	2.50	5.00	10.00	—
SH1333 (1954)	6,582,000	1.00	2.50	5.00	10.00	—
SH1334 (1955)	300,000	15.00	25.00	50.00	75.00	—
SH1336 (1957)	1,410,000	15.00	25.00	50.00	75.00	—



**KM# 1146 10 RIALS**  
16.0000 g., 0.6000 Silver 0.3086 oz. ASW, 32 mm. **Obv:** Value and legend within crowned wreath **Obv. Leg.:** "Muhammad Reza Shah Pahlavi" **Rev:** Radiant lion holding sword within crowned wreath **Note:** Counterfeits are known dated SH1322.

Date	Mintage	F	VF	XF	Unc	BU	
SH1323/2 (1944)	—	—	4.50	7.50	20.00	—	
SH1323 (1944)	—	—	BV	5.00	12.00	—	
SH1324 (1945)	—	—	BV	5.50	15.00	—	
SH1325 (1946)	—	—	BV	6.00	17.50	—	
SH1326 (1947)	—	—	5.50	15.00	35.00	75.00	—



**KM# 1179 10 RIALS**  
Copper-Nickel **Obv:** Head left, legend above, date below **Rev:** Crown above lion, sun and numeral value within wreath

Date	Mintage	F	VF	XF	Unc	BU
SH1352 (1973)	Inc. above	0.30	0.60	1.00	4.00	—
SH1353 (1974)	22,234,000	0.30	0.60	1.00	3.00	—
SH1354 (1975)	23,482,000	0.30	0.60	1.00	4.00	—
MS2536 (1977)	24,324,000	0.30	0.60	1.00	3.00	—

Date	Mintage	F	VF	XF	Unc	BU
MS2537 (1978)	—	0.30	0.60	1.00	4.00	—
SH1357 (1978)	—	10.00	15.00	20.00	25.00	—



**KM# 1208 10 RIALS**  
Copper-Nickel **Subject:** 50th Anniversary of Pahlavi Rule **Obv:** Head left, legend above, date below **Rev:** Crown above lion, sun and numeral value within wreath

Date	Mintage	F	VF	XF	Unc	BU
MS2535 (1976)	29,859,000	0.50	1.00	2.50	5.00	—



**KM# 1180 20 RIALS**  
Copper-Nickel **Obv:** Head left, legend above, date below **Obv. Leg.:** "Muhammad Reza Shah Pahlavi" **Rev:** Crown above lion, sun and written value within wreath

Date	Mintage	F	VF	XF	Unc	BU
SH1350 (1971)	2,349,000	0.25	1.00	3.00	6.00	—
SH1351 (1972)	11,416,000	0.25	0.85	1.00	3.00	—
SH1352 (1973)	7,172,000	0.25	0.85	1.25	5.00	—



**KM# 1181 20 RIALS**  
Copper-Nickel, 30 mm. **Obv:** Head left, legend above, date below **Rev:** Crown above lion, sun and numeral value within wreath **Note:** Varieties exist in date size.

Date	Mintage	F	VF	XF	Unc	BU
SH1352 (1973)	—	0.25	0.75	1.00	3.50	—
<b>Note:</b> Mintage included in KM#1180						
SH1353 (1974)	12,601,000	0.25	0.75	1.00	3.75	—
SH1354 (1975)	16,246,000	0.25	0.75	1.00	4.00	—
MS2536 (1977)	—	0.40	0.75	1.00	4.00	—
MS2537 (1978)	—	0.50	0.75	1.00	4.00	—
SH1357 (1978)	—	5.00	10.00	15.00	25.00	—



**KM# 1196 20 RIALS**  
Copper-Nickel **Subject:** 7th Asian Games **Obv:** Head left, legend above **Rev:** Star design within entwined circles and written words



**KM# 1209 20 RIALS**  
Copper-Nickel **Subject:** 50th Anniversary of Pahlavi Rule **Obv:**

Head left, legend above, date below **Rev:** Crown above lion, sun and numeral value within wreath

Date	Mintage	F	VF	XF	Unc	BU
MS2535 (1976)	—	3.00	7.50	12.00	15.00	—



**KM# 1211 20 RIALS**  
Copper-Nickel **Series:** F.A.O. **Obv:** Head left, legend above **Rev:** Crown above lion, sun and numeral value within wreath

Date	Mintage	F	VF	XF	Unc	BU
MS2535-1976	10,000,000	3.00	7.50	12.00	15.00	—
MS2536-1977	23,370,000	3.00	7.50	12.00	15.00	—



**KM# 1215 20 RIALS**  
Copper-Nickel **Series:** F.A.O. **Obv:** Head left, legend above **Rev:** Crown above lion, sun, numeral value, dates and F.A.O. within wreath

Date	Mintage	F	VF	XF	Unc	BU
SH1357-1978	5,000,000	3.00	7.50	12.00	15.00	—



**KM# 1214 20 RIALS**  
Copper-Nickel **Subject:** 50th Anniversary of Bank Melli **Obv:** Head left, legend above and below **Rev:** Head left, legend above and below

Date	Mintage	F	VF	XF	Unc	BU
SH1357 (1978)	—	5.00	10.00	20.00	30.00	—



**KM# 1184 25 RIALS**  
7.5000 g., 0.9990 Silver 0.2409 oz. **Subject:** 2500th Anniversary of Persian Empire **Obv:** Small crown over lion and sun above value within circle of crowns **Rev:** Conjoined column heads **Note:** Column head from Artaxerxes' Palace in Susa. With "1 AR" and 1000 assayer's marks

Date	Mintage	F	VF	XF	Unc	BU
SH1350-1971 Proof	18,000	Value: 12.00				



**KM# 1185 50 RIALS**  
15.0000 g., 0.9990 Silver 0.4818 oz. **ASW Subject:** 2500th Anniversary of Persian Empire **Obv:** Small crown over lion and sun above value and dates within circle of crowns **Rev:** Winged griffin with ram antlers **Note:** With "1 AR" and 1000 assayer's marks

Date	Mintage	F	VF	XF	Unc	BU
SH1350-1971 Proof	18,000	Value: 16.50				



**KM# 1186 75 RIALS**  
22.5000 g., 0.9990 Silver 0.7226 oz. **ASW Subject:** 2500th Anniversary of Persian Empire **Obv:** Small crown above radiant lion holding sword above value and dates within circle of crowns **Rev:** Arms above Stone of Cyrus II and inscription, wreath of crowns surrounds **Note:** With "1 AR" and 1000 assayer's marks

Date	Mintage	F	VF	XF	Unc	BU
SH1350-1971 Proof	18,000	Value: 18.50				



**KM# 1187.1 100 RIALS**  
30.0000 g., 0.9990 Silver 0.9635 oz. **ASW Subject:** 2500th Anniversary of Persian Empire **Obv:** Small crown over lion and sun, value and date below **Rev:** Polished field below pillared palace

Date	Mintage	F	VF	XF	Unc	BU
SH1350-1971 Proof	18,000	Value: 27.50				



**KM# 1187.2 100 RIALS**  
30.0000 g., 0.9990 Silver 0.9635 oz. **ASW Obv:** Small crown over lion and sun above value and dates within circle of crowns **Rev:** Frosted field below pillared palace **Note:** Countermarked with "1 AR" and "1000" on reverse.

Date	Mintage	F	VF	XF	Unc	BU
SH1350-1971 Proof	Inc. above	Value: 27.50				



**KM# 1188 200 RIALS**  
60.0000 g., 0.9990 Silver 1.9270 oz. **ASW Subject:** 2500th Anniversary of Persian Empire **Obv:** Conjoined busts left **Rev:** Small crown over lion and sun above value and dates within circle of crowns **Note:** Countermarked with "1 AR" and "1000" on reverse.

Date	Mintage	F	VF	XF	Unc	BU
SH1350-1971 Proof	23,000	Value: 45.00				



**KM# 1189 500 RIALLS**

6.5100 g., 0.9000 Gold 0.1884 oz. AGW **Subject:** 2500th Anniversary of Persian Empire **Obv:** Small crown over lion and sun above value and dates within circle of crowns **Rev:** Walking griffin with ram antlers

Date	Mintage	F	VF	XF	Unc	BU
SH1350-1971 Proof	11,000	Value: 185				



**KM# 1190 750 RIALLS**

9.7700 g., 0.9000 Gold 0.2827 oz. AGW **Subject:** 2500th Anniversary of Persian Empire **Obv:** Small crown above lion and sun, value and date below **Rev:** Arms above Stone of Cyrus II and inscription within wreath of crowns

Date	Mintage	F	VF	XF	Unc	BU
SH1350-1971 Proof	10,000	Value: 285				



**KM# 1191.1 1000 RIALLS**

13.0300 g., 0.9000 Gold 0.3770 oz. AGW **Subject:** 2500th Anniversary of Persian Empire **Obv:** Small crown over lion and sun above value and dates within circle of crowns **Rev:** Polished fields below pillared palace

Date	Mintage	F	VF	XF	Unc	BU
SH1350-1971 Proof	10,000	Value: 375				

**KM# 1191.2 1000 RIALLS**

13.0300 g., 0.9000 Gold 0.3770 oz. AGW **Subject:** 2500th Anniversary of Persian Empire **Obv:** Small crown over lion and sun above value and dates within circle of crowns **Rev:** Polished fields below pillared palace

Date	Mintage	F	VF	XF	Unc	BU
SH1350-1971 Proof	Inc. above	Value: 375				



**KM# 1192 2000 RIALLS**

26.0600 g., 0.9000 Gold 0.7540 oz. AGW **Subject:** 2500th Anniversary of Persian Empire **Obv:** Conjoined busts left **Rev:** Small crown over lion and sun above value and dates within circle of crowns

Date	Mintage	F	VF	XF	Unc	BU
SH1350-1971 Proof	9,805	Value: 750				



**KM# 1160 1/4 PAHLAVI**

2.0340 g., 0.9000 Gold 0.0589 oz. AGW, 14 mm. **Obv:** Head left, legend above, date below **Rev:** Crown over lion and sun above value within wreath

Date	Mintage	F	VF	XF	Unc	BU
SH1332 (1953)	41,000	BV	60.00	100	125	—
SH1333 (1954)	7,000	60.00	70.00	125	175	—
SH1334 (1955)	—	—	BV	60.00	70.00	—
SH1335 (1956)	41,000	BV	60.00	100	125	—
SH1336 (1957)	—	BV	60.00	100	175	—



**KM# 1160a 1/4 PAHLAVI**

2.0340 g., 0.9000 Gold 0.0589 oz. AGW, 16 mm. **Obv:** Head left, legend above, date below **Rev:** Crown above lion holding sword within wreath **Note:** Thinner and broader.

Date	Mintage	F	VF	XF	Unc	BU
SH1336 (1957)	7,000	—	60.00	75.00	125	—
SH1337 (1958)	33,000	—	—	BV	60.00	—
SH1338 (1959)	136,000	—	—	BV	60.00	—
SH1339 (1960)	156,000	—	—	BV	60.00	—
SH1340 (1961)	60,000	—	—	BV	60.00	—
SH1342 (1963)	80,000	—	—	BV	60.00	—
SH1344 (1965)	30,000	—	60.00	90.00	125	—
SH1345 (1966)	40,000	—	—	BV	60.00	—
SH1346 (1967)	40,000	—	—	BV	60.00	—
SH1347 (1968)	50,000	—	—	BV	60.00	—
SH1348 (1969)	40,000	—	—	BV	60.00	—
SH1349 (1970)	80,000	—	—	BV	60.00	—
SH1350 (1971)	80,000	—	—	BV	60.00	—
SH1351 (1972)	103,000	—	—	BV	60.00	—
SH1353 (1974)	—	—	—	BV	60.00	—



**KM# 1198 1/4 PAHLAVI**

2.0340 g., 0.9000 Gold 0.0589 oz. AGW **Obv:** Head left, legend above, date below, "Aryamehr" added to legend **Rev:** Crown above lion and sun within wreath

Date	Mintage	F	VF	XF	Unc	BU
SH1354 (1975)	106,000	—	—	BV	60.00	—
SH1355 (1976)	186,000	—	—	BV	60.00	—
MS2536 (1977)	—	—	—	BV	60.00	—
MS2537 (1978)	—	—	—	BV	60.00	—
SH1358 (1979)	—	200	300	400	500	—



**KM# 1147 1/2 PAHLAVI**

4.0680 g., 0.9000 Gold 0.1177 oz. AGW **Obv:** Legend **Obv. Leg.:** "Muhammad Reza Shah" **Rev:** Crown above radiant lion holding sword within wreath

Date	Mintage	F	VF	XF	Unc	BU
SH1320 (1941)	—	1,000	2,000	2,500	3,000	—
SH1321 (1942)	—	—	115	200	300	—
SH1322 (1943)	—	—	—	BV	115	—
SH1323 (1944)	76,000	—	—	BV	115	—



**KM# 1149 1/2 PAHLAVI**

4.0680 g., 0.9000 Gold 0.1177 oz. AGW **Obv:** High relief head left, legend above and date below **Rev:** Crown above radiant lion holding sword within wreath

Date	Mintage	F	VF	XF	Unc	BU
SH1324 (1945)	—	—	—	BV	115	—
SH1325 (1946)	—	—	—	BV	115	—
SH1326 (1947)	36,000	—	BV	115	125	—
SH1327 (1948)	36,000	—	BV	115	125	—
SH1328 (1949)	—	—	BV	115	130	—
SH1329 (1950)	75	—	275	475	750	—
SH1330 (1951)	98,000	—	175	300	500	—



**KM# 1161 1/2 PAHLAVI**

4.0680 g., 0.9000 Gold 0.1177 oz. AGW **Obv:** Low relief head left, legend above with date below **Rev:** Crown above radiant lion holding sword within wreath

Date	Mintage	F	VF	XF	Unc	BU
SH1330 (1951)	—	—	—	BV	115	—
<b>Note:</b> Mintage included in KM#1149						
SH1332 (1952)	—	—	1,250	2,000	2,500	—
SH1333 (1954)	—	BV	200	250	300	—
SH1334 (1955)	—	BV	200	250	300	—
SH1335 (1956)	—	—	—	BV	115	—
SH1336 (1957)	132,000	—	—	BV	115	—
SH1337 (1958)	102,000	—	—	BV	115	—
SH1338 (1959)	140,000	—	—	BV	115	—
SH1339 (1960)	142,000	—	—	BV	115	—
SH1340 (1961)	439,000	—	—	BV	115	—
SH1342 (1963)	40,000	—	—	BV	115	—
SH1344 (1965)	30,000	BV	200	250	300	—
SH1345 (1966)	40,000	—	—	BV	115	—
SH1346 (1967)	40,000	—	—	BV	115	—
SH1347 (1968)	50,000	—	—	BV	115	—
SH1348 (1969)	40,000	—	—	BV	115	—
SH1349 (1970)	80,000	—	—	BV	115	—
SH1350 (1971)	80,000	—	—	BV	115	—
SH1351 (1972)	103,000	—	—	BV	115	—
SH1352 (1973)	67,000	—	—	BV	115	—
SH1353 (1974)	—	—	—	BV	115	—



**KM# 1199 1/2 PAHLAVI**

4.0680 g., 0.9000 Gold 0.1177 oz. AGW **Obv:** Head left, legend above and date below, "Aryamehr" added to legend **Rev:** Crown above radiant lion holding sword within wreath

Date	Mintage	F	VF	XF	Unc	BU
SH1354 (1975)	37,000	—	—	BV	115	—
SH1355 (1976)	153,000	—	—	BV	115	—
MS2536 (1977)	—	—	—	BV	115	—
MS2537 (1978)	—	—	—	BV	115	—
SH1358 (1979)	—	—	700	1,000	1,500	—



**KM# 1148 PAHLAVI**

8.1360 g., 0.9000 Gold 0.2354 oz. AGW **Obv:** Legend and date **Obv. Leg.:** "Muhammad Reza Shah" **Rev:** Crown above radiant lion holding sword within wreath

Date	Mintage	F	VF	XF	Unc	BU
SH1320 (1941)	—	—	—	3,000	4,000	—
<b>Note:</b> Possibly a pattern						
SH1321 (1942)	—	—	—	3,000	4,000	—
<b>Note:</b> Possibly a pattern						
SH1322 (1943)	—	—	—	BV	240	—
SH1323 (1944)	311,000	—	—	BV	240	—
SH1324 (1945)	—	—	—	BV	240	—



**KM# 1150 PAHLAVI**

8.1360 g., 0.9000 Gold 0.2354 oz. AGW **Obv:** High relief head left, legend above and date below **Rev:** Crown above radiant lion holding sword within wreath

Date	Mintage	F	VF	XF	Unc	BU
SH1324 (1945)	—	—	—	BV	245	—
SH1325 (1946)	—	—	—	BV	245	—
SH1326 (1947)	151,000	—	—	BV	245	—
SH1327 (1948)	20,000	—	—	BV	245	—
SH1328 (1949)	4,000	—	BV	240	260	—
SH1329 (1950)	4,000	—	300	500	750	—
SH1330 (1951)	48,000	—	250	300	400	—





**KM# 1162 PAHLAVI**

8.1360 g., 0.9000 Gold 0.2354 oz. AGW **Obv:** Low relief head left, legend above and date below **Rev:** Crown above radiant lion holding sword within wreath

Date	Mintage	F	VF	XF	Unc	BU
SH1330 (1951)	—	—	—	BV	245	—
SH1331 (1952)	—	2,000	3,000	3,500	3,750	—
SH1332 (1953)	—	2,000	3,000	3,500	3,750	—
SH1333 (1954)	—	BV	245	275	350	—
SH1334 (1955)	—	BV	245	275	350	—
SH1335 (1956)	—	—	—	BV	245	—
SH1336 (1957)	453,000	—	—	BV	245	—
SH1337 (1958)	665,000	—	—	BV	245	—
SH1338 (1959)	776,000	—	—	BV	245	—
SH1339 (1960)	847,000	—	—	BV	245	—
SH1340 (1961)	528,000	—	—	BV	245	—
SH1342 (1963)	20,000	—	—	BV	245	—
SH1344 (1965)	—	BV	245	250	350	—
SH1345 (1966)	20,000	—	—	BV	245	—
SH1346 (1967)	30,000	—	—	BV	245	—
SH1347 (1968)	40,000	—	—	BV	245	—
SH1348 (1969)	70,000	—	—	BV	245	—
SH1349 (1970)	70,000	—	—	BV	245	—
SH1350 (1971)	60,000	—	—	BV	245	—
SH1351 (1972)	100,000	—	—	BV	245	—
SH1352 (1973)	320,000	—	—	BV	245	—
SH1353 (1974)	—	—	—	BV	245	—



**KM# 1201 2-1/2 PAHLAVI**

20.3400 g., 0.9000 Gold 0.5885 oz. AGW, 30 mm. **Obv:** Head left, legend above, date below, "Aryamehr" added to legend **Rev:** Crown above radiant lion holding sword within wreath **Edge:** Reeded

Date	Mintage	F	VF	XF	Unc	BU
SH1354 (1975)	18,000	—	—	BV	575	—
SH1355 (1976)	16,000	—	—	BV	575	—
MS2536 (1977)	—	—	—	BV	575	—
MS2537 (1978)	—	—	—	BV	575	—
SH1358 (1979)	Rare	—	—	—	—	—



**KM# 1210 10 PAHLAVI**

81.3598 g., 0.9000 Gold 2.3541 oz. AGW **Subject:** 50th Anniversary of Pahlavi Rule **Obv:** Conjoined busts left **Rev:** Crown, inscription and date at center circle of circle wreaths

Date	Mintage	F	VF	XF	Unc	BU
MS2535 (1976)	—	—	—	BV	2,300	—



**KM# 1200 PAHLAVI**

8.1360 g., 0.9000 Gold 0.2354 oz. AGW **Obv:** Head left, legend above, date below, "Aryamehr" added to legend **Rev:** Crown above radiant lion holding sword within wreath

Date	Mintage	F	VF	XF	Unc	BU
SH1354 (1975)	21,000	—	—	BV	230	—
SH1355 (1976)	203,000	—	—	BV	230	—
MS2536 (1977)	—	—	—	BV	230	—
MS2537 (1978)	—	—	—	BV	230	—
SH1358 (1979)	—	—	700	1,000	1,500	—



**KM# 1164 5 PAHLAVI**

40.6799 g., 0.9000 Gold 1.1771 oz. AGW **Obv:** Head left, legend above **Rev:** Crown above lion and sun within wreath

Date	Mintage	F	VF	XF	Unc	BU
SH1339 (1960)	2,225	—	—	BV	1,150	—
SH1340 (1961)	2,430	—	—	BV	1,150	—
SH1342 (1963)	20	—	—	2,500	4,000	—
SH1348 (1969)	2,000	—	—	BV	1,150	—
SH1350 (1971)	2,000	—	—	BV	1,150	—
SH1351 (1972)	2,500	—	—	BV	1,150	—
SH1352 (1973)	2,100	—	—	BV	1,150	—
SH1353 (1974)	—	—	—	BV	1,150	—



**KM# 1212 10 PAHLAVI**

81.3598 g., 0.9000 Gold 2.3541 oz. AGW **Subject:** Centenary of Reza Shah's Birth **Obv:** Conjoined busts left **Rev:** Crown above inscription and date within wreath

Date	Mintage	F	VF	XF	Unc	BU
MS2536 (1977)	—	—	—	BV	2,250	—



**KM# A1163 2-1/2 PAHLAVI**

20.3400 g., 0.9000 Gold 0.5885 oz. AGW **Obv:** Head left, legend above **Rev:** Inscription and date

Date	Mintage	F	VF	XF	Unc	BU
SH1338 (1959)	—	—	BV	575	600	—



**KM# 1202 5 PAHLAVI**

40.6799 g., 0.9000 Gold 1.1771 oz. AGW **Obv:** Head left, legend above, date below, "Aryamehr" added to legend **Rev:** Crown above radiant lion holding sword within wreath

Date	Mintage	F	VF	XF	Unc	BU
SH1354 (1975)	10,000	—	—	BV	1,150	—
SH1355 (1976)	17,000	—	—	BV	1,150	—
MS2536 (1977)	—	—	—	BV	1,150	—
MS2537 (1978)	—	—	—	BV	1,150	—
SH1358 (1979)	—	—	1,250	1,500	1,750	—



**KM# 1213 10 PAHLAVI**

81.3598 g., 0.9000 Gold 2.3541 oz. AGW **Obv:** Head left, legend above, date below, "Aryamehr" added to legend **Rev:** Crown above radiant lion holding sword within wreath

Date	Mintage	F	VF	XF	Unc	BU
MS2537 (1978)	—	—	—	BV	2,300	—
SH1358 (1979)	—	—	—	4,000	5,000	—



**KM# 1163 2-1/2 PAHLAVI**

20.3400 g., 0.9000 Gold 0.5885 oz. AGW **Obv:** Head left, legend above **Rev:** Crown above lion, sun and value within wreath

Date	Mintage	F	VF	XF	Unc	BU
SH1339 (1960)	1,682	—	—	BV	575	—
SH1340 (1961)	2,788	—	—	BV	575	—
SH1342 (1963)	30	—	—	—	—	—
SH1348 (1969)	3,000	—	—	BV	575	—
SH1350 (1971)	2,000	—	—	BV	575	—
SH1351 (1972)	2,500	—	—	BV	575	—
SH1352 (1973)	3,000	—	—	BV	575	—
SH1353 (1974)	—	—	—	BV	575	—

# ISLAMIC REPUBLIC MILLED COINAGE



### KM # 1231 50 DINARS

Brass Clad Steel **Obv:** Radiant lion holding sword within wreath  
**Rev:** Value within flowered wreath

Date	Mintage	F	VF	XF	Unc	BU
SH1358 (1979)	—	10.00	20.00	30.00	40.00	—



### KM # 1232 RIAL

1.8000 g., Copper-Nickel **Obv:** Inscription within wreath **Rev:** Value and date within wreath

Date	Mintage	F	VF	XF	Unc	BU
SH1358 (1979)	—	—	0.25	0.75	1.75	—
SH1359 (1980)	—	—	0.25	0.75	1.75	—
SH1360 (1981)	—	—	0.25	0.75	1.75	—
SH1361 (1982)	—	—	0.25	0.75	1.75	—
SH1362 (1983)	—	—	0.25	0.75	1.75	—
SH1363 (1984)	—	—	0.25	0.75	1.75	—
SH1364 (1985)	—	—	0.25	0.75	1.75	—
SH1365 (1986)	—	—	0.15	0.65	1.25	—
SH1366 (1987)	—	—	0.15	0.65	1.25	—
SH1367 (1988)	—	—	0.15	0.65	1.25	—



### KM # 1245 RIAL

Bronze Clad Steel, 20 mm. **Subject:** World Jerusalem Day **Obv:** Value flanked by tulips **Rev:** Mosque above date

Date	Mintage	F	VF	XF	Unc	BU
SH1359 (1980)	—	—	1.00	2.50	5.00	—



### KM # 1263 RIAL

Brass **Obv:** Value and date divides inscription and flower sprig within beaded circle **Rev:** Mountain within beaded circle

Date	Mintage	F	VF	XF	Unc	BU
SH1371 (1992)	—	—	10.00	20.00	30.00	—
SH1372 (1993)	—	—	10.00	10.00	15.00	—
SH1373 (1994)	—	—	10.00	20.00	30.00	—
SH1374 (1995)	—	—	10.00	20.00	30.00	—



### KM # 1233 2 RIALS

3.0100 g., Copper-Nickel **Obv:** Inscription within tulip wreath **Rev:** Value and date within wreath

Date	Mintage	F	VF	XF	Unc	BU
SH1358 (1979)	—	—	0.60	1.25	3.50	—
SH1359 (1980)	—	—	0.50	1.25	3.50	—
SH1360 (1981)	—	—	0.50	1.25	3.50	—
SH1361 (1982)	—	—	0.50	1.00	3.00	—
SH1362 (1983)	—	—	0.35	0.75	2.75	—
SH1363 (1984)	—	—	0.50	1.00	3.00	—
SH1364 (1985)	—	—	0.35	0.75	2.75	—
SH1365 (1986)	—	—	0.25	0.75	2.50	—
SH1366 (1987)	—	—	0.25	0.75	2.50	—
SH1367 (1988)	—	—	0.25	0.75	2.50	—



### KM # 1234 5 RIALS

5.0000 g., Copper-Nickel, 25 mm. **Obv:** Inscription within tulip wreath **Rev:** Value and date within wreath **Note:** Date varieties exist.

Date	Mintage	F	VF	XF	Unc	BU
SH1358 (1979)	—	—	0.75	1.25	3.50	—
SH1359 (1980)	—	—	0.75	1.25	3.50	—
SH1360 (1981)	—	—	0.75	1.25	3.50	—
SH1361 (1982)	—	—	0.75	1.25	3.50	—
SH1362 (1983)	—	—	0.75	1.25	3.50	—
SH1363 (1984)	—	—	0.75	1.25	3.50	—
SH1364 (1985)	—	—	0.75	1.25	3.50	—
SH1365 (1986)	—	—	0.75	1.25	3.50	—
SH1366 (1987)	—	—	0.75	1.25	3.50	—
SH1367 (1988)	—	—	0.75	1.25	3.50	—
SH1368 (1989)	—	—	0.75	1.25	3.50	—



### KM # 1258 5 RIALS

Brass, 19.5 mm. **Obv:** Value and date divides inscription and flower sprig within beaded circle **Rev:** Tomb within beaded circle

Date	Mintage	F	VF	XF	Unc	BU
SH1371 (1992)	—	—	0.50	1.25	3.00	—
SH1372 (1993)	—	—	0.50	1.25	3.00	—
SH1373 (1994)	—	—	0.50	1.25	3.00	—
SH1375 (1996)	—	—	0.50	1.25	3.00	—
SH1376 (1997)	—	—	0.50	1.25	3.00	—
SH1378 (1999)	—	—	—	2.00	5.00	—



### KM # 1235.1 10 RIALS

Copper-Nickel, 28 mm. **Obv:** Inscription and value within tulip wreath **Rev:** Value and date within wreath

Date	Mintage	F	VF	XF	Unc	BU
SH1358 (1979)	—	—	1.00	2.50	4.50	—
SH1358 (1979)	—	—	1.00	2.50	4.50	—
Large date						
SH1359 (1980)	—	—	1.00	2.50	4.50	—
SH1360 (1981)	—	—	1.00	2.50	4.50	—
SH1361 (1982)	—	—	1.00	2.00	4.00	—



### KM # 1243 10 RIALS

Copper-Nickel, 28 mm. **Subject:** 1st Anniversary of Revolution **Obv:** Value and inscription within wreath **Rev:** Tulips in center of inscription, dates and value

Date	Mintage	F	VF	XF	Unc	BU
SH1358 (1979)	—	—	5.00	10.00	15.00	—



### KM # 1249 10 RIALS

6.9700 g., Copper-Nickel, 28 mm. **Subject:** Moslem Unity **Obv:** Capitol building flanked by dates **Rev:** Kaaba at Mecca, date with value below **Edge:** Reeded

Date	Mintage	F	VF	XF	Unc	BU
SH1361-AH1402 (1982)	—	—	5.00	10.00	15.00	—

### KM # 1235.2 10 RIALS

Copper-Nickel, 28 mm. **Obv:** Inscription and value within tulip wreath **Rev:** Value and date within wreath **Note:** Date varieties exist.

Date	Mintage	F	VF	XF	Unc	BU
SH1361 (1982)	—	—	1.00	2.00	4.00	—
SH1362 (1983)	—	—	1.00	2.00	4.00	—
SH1363 (1984)	—	—	1.00	2.00	4.00	—
SH1364 (1985)	—	—	0.90	1.50	4.00	—
SH1365 (1986)	—	—	0.90	1.50	4.00	—
SH1366 (1987)	—	—	0.90	1.50	4.00	—
SH1366 (1987)	—	—	0.90	1.50	4.00	—
Small date						
SH1367 (1988)	—	—	0.65	1.50	3.00	—



### KM # 1253.1 10 RIALS

3.0200 g., Copper-Nickel, 21.2 mm. **Subject:** World Jerusalem Day **Obv:** Capitol building divides date **Rev:** Kaaba at Mecca divides date with value below **Edge:** Plain

Date	Mintage	F	VF	XF	Unc	BU
SH1368 (1989)	—	—	1.50	3.00	6.00	—



### KM # 1253.2 10 RIALS

3.0200 g., Copper-Nickel, 21.2 mm. **Obv:** Capitol building divides dates **Rev:** Kaaba at Mecca divides dates with value below

Date	Mintage	F	VF	XF	Unc	BU
SH1368 (1989)	—	—	1.50	3.00	6.00	—



### KM # 1259 10 RIALS

Aluminum-Bronze, 21 mm. **Subject:** Tomb of Ferdousi **Obv:** Value and date divides inscription and flower sprig within beaded circle **Rev:** Tomb within beaded circle

Date	Mintage	F	VF	XF	Unc	BU
SH1371 (1992)	—	—	1.00	2.00	3.75	—
SH1372 (1993)	—	—	1.00	2.00	3.75	—
SH1373 (1994)	—	—	1.00	2.00	3.75	—
SH1374 (1995)	—	—	1.00	2.00	3.75	—
SH1375 (1996)	—	—	1.00	2.00	3.75	—
SH1376 (1997)	—	—	1.00	2.00	3.75	—



### KM # 1244 20 RIALS

Copper-Nickel, 31 mm. **Subject:** 1400th Anniversary of Mohammed's Flight **Obv:** Value and inscription within wreath **Rev:** Inscription within banner on top of world globe under radiant sun

Date	Mintage	F	VF	XF	Unc	BU
SH1358-AH1400 (1979)	—	—	5.00	10.00	15.00	—



### KM # 1236 20 RIALS

Copper-Nickel, 31 mm. **Obv:** Inscription within tulip wreath **Rev:** Value and date within wreath **Note:** Date varieties exist.

Date	Mintage	F	VF	XF	Unc	BU
SH1358 (1979)	—	—	1.00	1.75	4.50	—
SH1359 (1980)	—	—	1.00	1.75	4.50	—

Date	Mintage	F	VF	XF	Unc	BU
SH1360 (1981)	—	—	1.00	1.75	4.50	—
SH1361 (1982)	—	—	1.00	1.75	4.50	—
SH1362 (1983)	—	—	1.00	1.75	4.50	—
SH1363 (1984)	—	—	1.00	1.75	4.50	—
SH1364 (1985)	—	—	1.00	1.75	4.50	—
SH1365 (1986)	—	—	1.00	1.75	4.50	—
SH1366 (1987)	—	—	1.00	1.75	4.50	—
SH1367 (1988)	—	—	1.00	1.75	4.50	—



**KM# 1246 20 RIALS**

Copper-Nickel, 31 mm. **Subject:** 2nd Anniversary of Islamic Revolution **Obv:** Value flanked by tulips and inscription with date below **Rev:** Legend

Date	Mintage	F	VF	XF	Unc	BU
SH1359 (1980)	—	—	5.00	10.00	15.00	—



**KM# 1247 20 RIALS**

Copper-Nickel, 31 mm. **Subject:** 3rd Anniversary of Islamic Revolution **Obv:** Artistic tulip design within circle **Rev:** Inscription within artistic design

Date	Mintage	F	VF	XF	Unc	BU
SH1360 (1981)	—	—	5.00	10.00	15.00	—



**KM# 1251 20 RIALS**

Copper-Nickel, 31 mm. **Subject:** Islamic Banking Week **Obv:** Inscription within tulip wreath **Rev:** Building within 1/2 wreath and gear design

Date	Mintage	F	VF	XF	Unc	BU
SH1367 (1988)	—	—	5.00	10.00	15.00	—



**KM# 1254.1 20 RIALS**

Copper-Nickel, 24 mm. **Subject:** 8 Years of Sacred Defense **Obv:** Value and date within circle of 22 small ornaments **Rev:** Shield divides dates and inscription within wreath **Note:** 1.48 mm thick.

Date	Mintage	F	VF	XF	Unc	BU
SH1368 (1989)	—	—	3.00	5.00	10.00	—



**KM# 1254.2 20 RIALS**

4.6400 g., Copper-Nickel, 24 mm. **Obv:** Value, date and inscription within circle of 20 small ornaments **Rev:** Shield divides inscription and dates within wreath **Note:** 1.46 mm thick.

Date	Mintage	F	VF	XF	Unc	BU
SH1368 (1989)	—	—	3.00	5.00	10.00	—

**KM# 1254.3 20 RIALS**

Copper-Nickel, 24 mm. **Obv:** Inscription, value and date within circle of 20 small ornaments **Rev:** Shield divides inscription and dates within wreath

Date	Mintage	F	VF	XF	Unc	BU
SH1368 (1989)	—	—	3.00	5.00	10.00	—



**KM# 1237.1 50 RIALS**

Aluminum-Bronze, 26 mm. **Subject:** Oil and Agriculture **Obv:** Value at upper left of towers within 1/2 gear and oat sprigs **Rev:** Map in relief **Edge:** Lettered in Arabic **Note:** Two varieties of edge lettering exist.

Date	Mintage	F	VF	XF	Unc	BU
SH1359 (1980)	—	—	2.00	3.50	8.00	—
SH1360 (1981)	—	—	2.00	3.50	8.00	—
SH1361 (1982)	—	—	2.00	3.50	8.00	—
SH1362 (1983)	—	—	2.00	3.50	8.00	—
SH1364 (1985)	—	—	2.00	3.50	8.00	—
SH1365 (1986)	—	—	2.00	3.50	8.00	—

**KM# 1237.2 50 RIALS**

Aluminum-Bronze, 26 mm. **Obv:** Value at upper left of towers within 1/2 gear and oat sprigs **Rev:** Map in relief **Edge:** Lettered in Arabic

Date	Mintage	F	VF	XF	Unc	BU
SH1366 (1987)	—	—	4.00	6.00	9.00	—
SH1367 (1988)	—	—	—	4.50	7.00	—
SH1368 (1989)	—	—	—	4.50	7.00	—



**KM# 1252 50 RIALS**

Copper-Nickel **Subject:** 10th Anniversary of Revolution **Obv:** Value at upper left of towers within 1/2 gear and oat sprigs **Rev:** Flower-like design above inscription and date within designed border

Date	Mintage	F	VF	XF	Unc	BU
SH1367 (1988)	—	—	5.00	10.00	15.00	—



**KM# 1237.1a 50 RIALS**

Copper-Nickel **Obv:** Value at upper left of towers within 1/2 gear and oat sprigs **Rev:** Map in relief **Edge:** Lettered in Arabic

Date	Mintage	F	VF	XF	Unc	BU
SH1368 (1989)	—	—	2.00	3.50	7.50	—
SH1369 (1990)	—	—	2.00	3.50	7.50	—
SH1370 (1991)	—	—	2.00	3.50	7.50	—



**KM# 1260 50 RIALS**

Copper-Nickel, 26 mm. **Subject:** Shrine of Hazrat Masumah **Obv:** Value and date **Rev:** Shrine within beaded circle **Edge:** Reeded

Date	Mintage	F	VF	XF	Unc	BU
SH1371 (1992)	—	—	2.50	3.50	5.00	—
SH1372 (1993)	—	—	2.50	3.50	5.00	—
SH1373 (1994)	—	—	2.50	3.50	5.00	—
SH1374 (1995)	—	—	2.50	3.50	5.00	—
SH1375 (1996)	—	—	2.50	3.50	5.00	—
SH1376 (1997)	—	—	2.50	3.50	5.00	—
SH1377 (1998)	—	—	2.50	3.50	5.00	—
SH1378 (1999)	—	—	2.50	3.50	5.00	—



**KM# 1261.1 100 RIALS**

8.7800 g., Copper-Nickel **Subject:** Shrine of Imam Reza **Obv:** Value and date divides inscription and flower sprig within beaded border **Rev:** Shrine within designed border **Note:** Thin denomination and numerals

Date	Mintage	F	VF	XF	Unc	BU
SH1371 (1992)	—	—	—	—	6.50	—



**KM# 1261.2 100 RIALS**

Copper-Nickel, 29 mm. **Obv:** Value and date **Rev:** Shrine within designed border **Note:** Thick denomination and numerals

Date	Mintage	F	VF	XF	Unc	BU
SH1372 (1993)	—	—	—	—	6.50	—
SH1373 (1994)	—	—	—	—	6.50	—
SH1375 (1996)	—	—	—	—	6.50	—
SH1376 (1997)	—	—	—	—	6.50	—
SH1377 (1998)	—	—	—	—	6.50	—
SH1378 (1999)	—	—	—	—	6.50	—
SH1379 (2000)	—	—	—	—	6.50	—



**KM# 1262 250 RIALS**

Bi-Metallic Copper-Nickel center in Brass ring, 28 mm. **Obv:** Value within circle, inscription and date divide wreath **Rev:** Stylized flower within circle and wreath

Date	Mintage	F	VF	XF	Unc	BU
SH1372 (1993)	—	—	—	—	7.50	—
SH1373 (1994)	—	—	—	—	7.50	—
SH1374 (1995)	—	—	—	—	7.50	—
SH1375 (1996)	—	—	—	—	7.50	—
SH1376 (1997)	—	—	—	—	7.50	—
SH1377 (1998)	—	—	—	—	7.50	—
SH1378 (1999)	—	—	—	—	7.50	—
SH1379 (2000)	—	—	—	—	7.50	—

**BULLION COINAGE**

Issued by the National Bank of Iran



**KM# 1238 1/4 AZADI**

2.0339 g., 0.9000 Gold 0.0588 oz. AGW **Obv:** Mosque within circle **Obv. Leg.:** "1st Spring of Freedom" **Rev:** Artistic design within hexagon and designed border

Date	Mintage	F	VF	XF	Unc	BU
SH1358 (1979)	—	—	—	—	300	—

**KM# 1265 1/4 AZADI**

2.0339 g., 0.9000 Gold 0.0588 oz. AGW **Obv. Leg.:** "Spring of Freedom"

Date	Mintage	F	VF	XF	Unc	BU
SH1366 (1987)	—	—	—	—	300	—
SH1368 (1989)	—	—	—	—	300	—
SH1369 (1990)	—	—	—	—	300	—
SH1370 (1991)	—	—	—	—	300	—





**KM# 1239 1/2 AZADI**  
4.0680 g., 0.9000 Gold 0.1177 oz. AGW **Obv:** Mosque within circle **Obv. Leg.:** "1st Spring of Freedom" **Rev:** Artistic design within hexagon and designed border

Date	Mintage	F	VF	XF	Unc	BU
SH1358 (1979)	—	—	—	—	120	—

**KM# 1250.1 1/2 AZADI**  
4.0680 g., 0.9000 Gold 0.1177 oz. AGW **Obv:** Legend shortened **Obv. Leg.:** "Spring of Freedom"

Date	Mintage	F	VF	XF	Unc	BU
SH1363 (1984)	—	—	—	—	200	—

**KM# 1250.2 1/2 AZADI**  
4.0680 g., 0.9000 Gold 0.1177 oz. AGW **Obv:** Legend larger **Obv. Leg.:** "Spring of Freedom"

Date	Mintage	F	VF	XF	Unc	BU
SH1366 (1987)	—	—	—	—	200	—
SH1368 (1989)	—	—	—	—	200	—
SH1370 (1991)	—	—	—	—	150	—



**KM# 1240 AZADI**  
8.1360 g., 0.9000 Gold 0.2354 oz. AGW **Obv:** Mosque within circle **Obv. Leg.:** "1st Spring of Freedom" **Rev:** Artistic design within hexagon and designed border

Date	Mintage	F	VF	XF	Unc	BU
SH1358 (1979)	—	—	—	BV	235	—



**KM# 1248.1 AZADI**  
8.1360 g., 0.9000 Gold 0.2354 oz. AGW **Obv:** Mosque within circle **Obv. Leg.:** "Spring of Freedom" **Rev:** Artistic design within hexagon and designed border **Note:** Legend shortened

Date	Mintage	F	VF	XF	Unc	BU
SH1363 (1984)	—	—	—	BV	235	—



**KM# 1248.2 AZADI**  
8.1360 g., 0.9000 Gold 0.2354 oz. AGW **Obv:** Mosque within circle **Obv. Leg.:** "Spring of Freedom" **Rev:** Artistic design within hexagon and designed border **Note:** Larger legend

Date	Mintage	F	VF	XF	Unc	BU
SH1364 (1985)	—	—	—	BV	235	—
SH1365 (1986)	—	—	—	BV	235	—
SH1366 (1987)	—	—	—	BV	235	—
SH1367 (1988)	—	—	—	BV	235	—
SH1368 (1989)	—	—	—	BV	235	—
SH1369 (1990)	—	—	—	BV	235	—
SH1370 (1991)	—	—	—	BV	235	—



**KM# 1264 AZADI**  
8.1360 g., 0.9000 Gold 0.2354 oz. AGW **Subject:** Central Bank of Islamic Republic of Iran **Obv:** Bank within circle **Rev:** Head 3/4 right above date

Date	Mintage	F	VF	XF	Unc	BU
SH1370 (1991)	—	—	—	BV	235	—
SH1373 (1994)	—	—	—	BV	235	—
SH1374 (1995)	—	—	—	BV	235	—
SH1375 (1996)	—	—	—	BV	235	—



**KM# A1264 AZADI**  
8.1360 g., 0.9000 Gold 0.2354 oz. AGW, 23.7 mm. **Obv:** Mosque within circle **Rev:** Head left above date **Edge:** Reeded **Mint:** Tehran

Date	Mintage	F	VF	XF	Unc	BU
SH1370 (1991)	—	—	—	BV	235	—

**KM# 1241 2-1/2 AZADI**  
20.3400 g., 0.9000 Gold 0.5885 oz. AGW **Obv:** Mosque within circle **Obv. Leg.:** "1st Spring of Freedom" **Rev:** Artistic design within hexagon within designed border

Date	Mintage	F	VF	XF	Unc	BU
SH1358 (1979)	6	—	—	—	1,500	—

**Note:** A mintage of 6 pieces is reported, but more exist



**KM# 1242 5 AZADI**  
40.6800 g., 0.9000 Gold 1.1771 oz. AGW **Obv:** Mosque within circle **Obv. Leg.:** "1st Spring of Freedom" **Rev:** Artistic design within hexagon within designed border

Date	Mintage	F	VF	XF	Unc	BU
SH1358 (1979)	—	—	—	—	3,500	—

**PATTERNS**

Including off metal strikes

KM#	Date	Mintage	Identification	Mkt Val
Pn26	AH1319H	—	1/4 Kran.	—
Pn27	AH1319	—	250 Dinars. Silver. Plain edge. Mouzaffer profile.	550
Pn28	AH1319	—	500 Dinars. Silver. Plain edge.	700
Pn29	AH1319	—	1000 Dinars. Silver. Plain edge.	700
Pn30	AH1319	—	2000 Dinars. Silver. Plain edge.	800
Pn31	AH1319	—	5000 Dinars. Silver. Plain edge.	1,750
Pn32	AH1319	—	1/4 Toman.	300
Pn33	AH1326	—	2000 Dinars. Gold. KM#1024	1,000
Pn33a	AH1326	—	2000 Dinars. Gold. Mule. Obv. KM#1024, Rev. KM#1070.	2,500
Pn34	AH1326	—	5000 Dinars. Gold. Legend in open wreath. KM#1025	1,500
Pn34a	AH1326	—	5000 Dinars. Gold. Mule. Obv. KM#1025, Rev. KM#1071.	3,000
Pn35	AH1326	—	Toman. Gold. Legend in open wreath. KM#1026	375
Pn36	AH1326	—	2 Ashrafi. Legend in open wreath.	2,500
PnA37	AH1330	—	2000 Dinars. Nickel. Struck at Berlin.	—
Pn37	AH1331	—	Toman. Gilt Bronze.	1,000
Pn37a	AH1331	—	5000 Dinars. Gold. Mule. Obv. KM#1070, Rev. KM#1024.	2,500
Pn38	AH1331	—	2 Toman. Gilt Bronze. Portrait of Ahmed Shah.	1,000
Pn40a	AH1331	—	2000 Dinars. Gold. Mule. Obv. KM#1071, Rev. KM#1025.	3,000
Pn39	AH1332	—	5 Krans. Silver. Plain edge.	1,000
Pn40	AH1332	—	2000 Dinars. Gold.	—
Pn41	AH1337	—	2 Toman. Gold. KM#1080; "2 Ashrafi"	—
Pn42	AH1337	—	2000 Dinars. Gold. 14.0000 g.	2,000
Pn43	AH1337	—	2000 Dinars. Gold. 14.0000 g.	2,000
Pn44	AH1337	—	5 Toman. Gold. KM#1081; "5 Ashrafi"	3,500
Pn45	AH1337	—	10 Toman. Gold. KM#1082	—

KM#	Date	Mintage	Identification	Mkt Val
Pn46	SH1305	—	2000 Dinars. Silver. Reeded edge.	6,500
Pn47	SH1305	—	5000 Dinars. Silver. Reeded edge.	9,500
Pn48	MS2537 (1978)	—	10 Pahlavi. Silver. 51.5100 g. 48.95 mm. Reeded edge. 48.95mm. KM#1213.	—

**MINT SETS**

KM#	Date	Mintage	Identification	Issue Price	Mkt Val
MS1	SH1342(1963)	—	KM#1171a, 1173, 1175a, 1177a (4)	2.00	15.00
MS2	SH1343(1964)	—	KM#1171a, 1173, 1175a, 1177a (4)	2.00	11.50
MSA3	SH1342-1343 (1963-64) (4)	—	KM#1171a, 1173, 1175a, 1177a (5)	—	—
MS3	SH1348(1969)	—	KM#1156, 1171a, 1173, 1176, 1178 (5)	2.00	17.00
MS4	SH1350(1971)	—	KM#1156, 1171a, 1173, 1176, 1178 (5)	2.00	17.00
MS5	SH1353(1974)	—	KM#1156, 1171a, 1173, 1176, 1179, 1181 (6)	2.00	19.00
MS6	SH1354(1975)	—	KM#1156, 1171a, 1173, 1176, 1179, 1181 (6)	2.00	22.00
MS7	MS2535(1976)	—	KM#1156a, 1205-1209 (6)	2.50	21.50
MS8	MS2536(1977)	—	KM#1156a, 1172-1173, 1176, 1179, 1181 (6)	2.50	20.00
MS9	SH1358(1989)	—	KM#1243-1244 dated 1358; 1246 dated 1359; 1247 dated 1360; 1252 dated 1367; 1253.1, 1253.2, 1254.1 dated 1368	—	40.00
MS10	SH1366(1989)	—	KM#1232-1234, 1236 dated 1366; 1235.2, 1237.2 dated 1367; 1237.1a dated 1368 (7)	—	60.00
MS11	SH1371(1993)	—	KM#1258-1262 (5)	—	60.00
MS12	SH1372, 1375, 1378 (1993, 1996, 1999)	—	KM#1258-1260, 1261.2, 1262, 1263 (6)	—	100
MS13	SH1373, 1375, 1378 (1994, 1996, 1999)	—	KM#1258-1260, 1261.2, 1262, 1263 (6)	—	100

**PROOF SETS**

KM#	Date	Mintage	Identification	Issue Price	Mkt Val
PS1	SH1306(1927) (2)	20	KM#1104, 1106	—	1,700
PS2	SH1350(1971) (9)	9,805	KM#1184-1192	262	825
PS3	SH1350(1971) (5)	18,100	KM#1184-1188	59.50	85.00



The Republic of Iraq, historically known as Mesopotamia, is located in the Near East and is bordered by Kuwait, Iran, Turkey, Syria, Jordan and Saudi Arabia. It has an area of 167,925 sq. mi. (434,920 sq. km.) and a population of 14 million. Capital: Baghdad. The economy of Iraq is based on agriculture and petroleum. Crude oil accounted for 94 percent of the exports before the war with Iran began in 1980.

Mesopotamia was the site of a number of flourishing civilizations of antiquity - Sumeria, Assyria, Babylonia, Parthia, Persia and the Biblical cities of Ur, Nineveh and Babylon. Desired because of its favored location, which embraced the fertile alluvial plains of the Tigris and Euphrates Rivers, Mesopotamia - 'land between the rivers' - was conquered by Cyrus the Great of Persia, Alexander of Macedonia and by Arabs who made the legendary city of Baghdad the capital of the ruling caliphate. Suleiman the Magnificent conquered Mesopotamia for Turkey in 1534, and it formed part of the Ottoman Empire until 1623, and from 1638 to 1917. Great Britain, given a League of Nations mandate over the territory in 1920, recognized Iraq as a kingdom in 1922. Iraq became an independent constitutional monarchy presided over by the Hashemite family, direct descendants of the prophet Mohammed, in 1932. In 1958, the army-led revolution of July 14 overthrew the monarchy and proclaimed a republic.

**NOTE:** The 'i' mintmark on 1938 and 1943 issues appears on the obverse near the point of the bust. Some of the issues of 1938 have a dot to denote a composition change from nickel to copper-nickel.

**RULERS**

Ottoman, until 1917  
British, 1921-1922  
Faisal I, 1921-1933  
Ghazi I, 1933-1939  
Faisal II, Regency, 1939-1953  
As King, 1953-1958



**MINT MARK**

I - Bombay

**MONETARY SYSTEM**

فلساً فلساً فلساً  
Falus, Fulus Fals, Fils Falsan

50 Fils = 1 Dirham  
200 Fils = 1 Riyal  
1000 Fils = 1 Dinar (Pound)

**TITLES**

العراق

Al-Iraq

المملكة العراقية

SAI-Mamlaka(t) al-Iraqiya(t)

الجمهورية العراقية

Al-Jumhuriya(t) al-Iraqiya(t)

**KINGDOM OF IRAQ**

Faisal I  
1921-1933AD

**DECIMAL COINAGE**



**KM# 95 FILS**

2.5000 g., Bronze, 19.5 mm. **Obv:** Head right **Rev:** Value in center circle flanked by dates

Date	Mintage	F	VF	XF	Unc	BU
1931	4,000,000	1.00	3.00	10.00	25.00	—
1931 Proof	—	—	—	—	—	—
1933	6,000,000	1.00	3.00	10.00	25.00	—
1933 Proof	—	—	—	—	—	—



**KM# 96 2 FILS**

5.0000 g., Bronze, 24 mm. **Obv:** Head right **Rev:** Value in center circle flanked by dates

Date	Mintage	F	VF	XF	Unc	BU
1931	2,500,000	1.25	3.50	10.00	25.00	—
1931 Proof	—	—	—	—	—	—
1933	1,000,000	1.50	4.00	15.00	35.00	—
1933 Proof	—	—	—	—	—	—



**KM# 97 4 FILS**

4.0000 g., Nickel, 21 mm. **Obv:** Head right **Rev:** Value in center circle flanked by dates

Date	Mintage	F	VF	XF	Unc	BU
1931	4,500,000	1.50	4.00	15.00	50.00	—
1931 Proof	—	—	—	—	—	—
1933	6,500,000	1.50	4.00	15.00	50.00	—
1933 Proof	—	—	—	—	—	—



**KM# 98 10 FILS**

6.7500 g., Nickel, 25 mm. **Obv:** Head right **Rev:** Value within center circle flanked by dates

Date	Mintage	F	VF	XF	Unc	BU
1931	2,400,000	2.00	5.00	16.50	50.00	—
1931 Proof	—	—	—	—	—	—
1933	2,200,000	2.00	5.00	16.50	50.00	—
1933 Proof	—	—	—	—	—	—



**KM# 99 20 FILS**

3.6000 g., 0.5000 Silver 0.0579 oz. ASW, 20.5 mm. **Obv:** Head right **Rev:** Value in center circle flanked by dates

Date	Mintage	F	VF	XF	Unc	BU
1931	1,500,000	2.50	9.00	25.00	75.00	—
1931 Proof	—	—	—	—	—	—
1933	1,100,000	2.50	9.00	25.00	75.00	—
1933 Proof	—	—	—	—	—	—
1933 (error) 1252 Inc. above	—	20.00	60.00	100	200	—



**KM# 100 50 FILS**

9.0000 g., 0.5000 Silver 0.1447 oz. ASW, 26.5 mm. **Obv:** Head right **Rev:** Value in center circle flanked by dates

Date	Mintage	F	VF	XF	Unc	BU
1931	8,800,000	3.50	10.00	28.00	80.00	—
1931 Proof	—	—	—	—	—	—
1933	800,000	6.00	15.00	35.00	100	—
1933 Proof	—	—	—	—	—	—



**KM# 101 RIYAL (200 Fils)**

20.0000 g., 0.5000 Silver 0.3215 oz. ASW, 34 mm. **Obv:** Head right **Rev:** Value in center circle flanked by dates **Note:** Dav. #255.

Date	Mintage	F	VF	XF	Unc	BU
1932	500,000	7.50	15.00	35.00	350	—
1932 Proof	—	—	—	—	—	—
	Est. 20	Value: 1,600	—	—	—	—

Ghazi I  
1933-1939AD

**DECIMAL COINAGE**



**KM# 102 FILS**

2.5000 g., Bronze, 19.5 mm. **Obv:** Head left **Rev:** Value in center circle flanked by dates **Note:** Struck at Royal and Bombay Mint.

Date	Mintage	F	VF	XF	Unc	BU
1936	3,000,000	1.25	4.00	10.00	25.00	—
1936 Proof	—	—	—	—	—	—
1938	36,000,000	0.25	0.50	1.00	3.00	—
1938 Proof	—	—	—	—	—	—
1938 -I	3,000,000	0.50	2.00	5.00	15.00	—

**KM# 105 4 FILS**

4.0000 g., Nickel, 21 mm. **Obv:** Head left **Rev:** Value within center circle flanked by dates

Date	Mintage	F	VF	XF	Unc	BU
1938	1,000,000	1.00	2.00	6.00	15.00	—
1938 Proof	—	—	—	—	—	—
1939	1,000,000	1.25	2.50	10.00	30.00	—
1939 Proof	—	—	—	—	—	—

**KM# 105a 4 FILS**

21.0000 g., Copper-Nickel, 21 mm. **Obv:** Head left **Rev:** Value within center circle flanked by dates **Note:** Struck at Royal and Bombay Mint.

Date	Mintage	F	VF	XF	Unc	BU
1938	2,750,000	0.75	1.00	2.00	6.00	—
1938 Proof	—	—	—	—	—	—
1938 -I	2,500,000	1.00	2.00	7.50	15.00	—

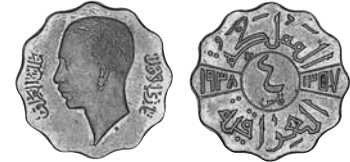

**KM# 105b 4 FILS**

4.0000 g., Bronze, 21 mm. **Obv:** Head left **Rev:** Value in center circle flanked by dates

Date	Mintage	F	VF	XF	Unc	BU
1938	8,000,000	0.50	1.00	2.00	6.00	—
1938 Proof	—	—	—	—	—	—



**KM# 103 10 FILS**

6.7500 g., Nickel, 25 mm. **Obv:** Head left **Rev:** Value in center circle flanked by dates

Date	Mintage	F	VF	XF	Unc	BU
1937	400,000	3.00	5.00	16.50	50.00	—
1937 Proof	—	—	—	—	—	—
1938	600,000	2.50	4.00	10.00	35.00	—
1938 Proof	—	—	—	—	—	—

**KM# 103a 10 FILS**

6.7500 g., Copper-Nickel, 25 mm. **Obv:** Head left **Rev:** Value within center circle flanked by dates **Note:** Struck at Royal and Bombay Mint.

Date	Mintage	F	VF	XF	Unc	BU
1938	1,100,000	1.00	2.00	4.00	10.00	—
1938 Proof	—	—	—	—	—	—
1938 -I	1,500,000	1.50	2.50	6.00	15.00	—

**KM# 103b 10 FILS**

6.7500 g., Bronze, 25 mm. **Obv:** Head left **Rev:** Value within center circle flanked by dates

Date	Mintage	F	VF	XF	Unc	BU
1938	8,250,000	0.50	1.00	2.50	6.50	—
1938 Proof	—	—	—	—	—	—



**KM# 106 20 FILS**

3.6000 g., 0.5000 Silver 0.0579 oz. ASW, 20.5 mm. **Obv:** Head left **Rev:** Value in center circle flanked by dates

Date	Mintage	F	VF	XF	Unc	BU
1938	1,200,000	2.00	3.50	8.00	22.00	—
1938 -I	1,350,000	2.00	4.00	9.00	26.00	—



**KM# 104 50 FILS**

9.0000 g., 0.5000 Silver 0.1447 oz. ASW, 26.5 mm. **Obv:** Head left **Rev:** Value in center circle flanked by dates **Note:** Struck at Royal and Bombay Mint.

Date	Mintage	F	VF	XF	Unc	BU
1937	1,200,000	3.00	7.00	10.00	30.00	—
1937 Proof	—	—	—	—	—	—
1938	5,300,000	2.50	4.00	8.00	25.00	—
1938 Proof	—	—	—	—	—	—
1938 -I	7,500,000	2.50	4.00	8.00	25.00	—

### Faisal II - Regency 1939-1953AD DECIMAL COINAGE



**KM# 107 4 FILS**  
4.0000 g., Bronze, 21 mm. **Obv:** Head right **Rev:** Value in center circle flanked by dates

Date	Mintage	F	VF	XF	Unc	BU
1943-I	1,500,000	2.00	3.00	7.00	15.00	—



**KM# 111 4 FILS**  
4.0000 g., Copper-Nickel, 21 mm. **Obv:** Head right **Rev:** Value in center circle flanked by dates

Date	Mintage	F	VF	XF	Unc	BU
1953	20,750,000	0.50	0.75	1.00	2.50	—
1953 Proof	200	Value: 75.00				



**KM# 108 10 FILS**  
6.7500 g., Bronze, 25 mm. **Obv:** Head right **Rev:** Value in center circle flanked by dates

Date	Mintage	F	VF	XF	Unc	BU
1943-I	1,500,000	3.00	7.00	20.00	50.00	—



**KM# 112 10 FILS**  
6.7500 g., Copper-Nickel, 25 mm. **Obv:** Head right **Rev:** Value in center circle flanked by dates

Date	Mintage	F	VF	XF	Unc	BU
1953	11,400,000	0.50	0.75	1.00	2.50	—
1953 Proof	200	Value: 75.00				

### Faisal II - King 1953-1958AD DECIMAL COINAGE



**KM# 109 FILS**  
Bronze **Obv:** Head right **Rev:** Value in center circle flanked by dates

Date	Mintage	F	VF	XF	Unc	BU
1953	41,000,000	0.25	0.40	0.60	1.00	—
1953 Proof	200	Value: 75.00				



**KM# 110 2 FILS**  
Bronze **Obv:** Head right **Rev:** Value in center circle flanked by dates

Date	Mintage	F	VF	XF	Unc	BU
1953	500,000	0.50	1.00	3.00	12.50	—
1953 Proof	200	Value: 100				



**KM# 113 20 FILS**  
3.6000 g., 0.5000 Silver 0.0579 oz. ASW, 20.5 mm. **Obv:** Head right **Rev:** Value in center circle flanked by dates

Date	Mintage	F	VF	XF	Unc	BU
1953	250,000	25.00	45.00	70.00	140	—
1953 Proof	200	Value: 300				



**KM# 116 20 FILS**  
2.8000 g., 0.5000 Silver 0.0450 oz. ASW, 19 mm. **Obv:** Head right **Rev:** Value in center circle, date above sprigs, legend above

Date	Mintage	F	VF	XF	Unc	BU
1955 Proof	—	Value: 80.00				
1955	4,000,000	1.50	3.00	5.00	10.00	—



**KM# 114 50 FILS**  
9.0000 g., 0.5000 Silver 0.1447 oz. ASW, 26.5 mm. **Obv:** Head right **Rev:** Value in center circle flanked by dates

Date	Mintage	F	VF	XF	Unc	BU
1953	560,000	50.00	100	150	250	—
1953 Proof	200	Value: 450				



**KM# 117 50 FILS**  
7.0000 g., 0.5000 Silver 0.1125 oz. ASW, 26 mm. **Obv:** Head right **Rev:** Value in center circle, date above sprigs, legend above

Date	Mintage	F	VF	XF	Unc	BU
1955	12,000,000	2.50	4.00	6.00	11.50	—
1955 Proof	—	Value: 80.00				



**KM# 115 100 FILS**  
10.0000 g., 0.9000 Silver 0.2893 oz. ASW, 29 mm. **Obv:** Head right **Rev:** Value in center circle flanked by dates

Date	Mintage	F	VF	XF	Unc	BU
1953	1,200,000	5.00	7.50	20.00	50.00	—
1953 Proof	200	Value: 250				



**KM# 118 100 FILS**  
10.0000 g., 0.5000 Silver 0.1607 oz. ASW, 29 mm. **Obv:** Head right **Rev:** Value in center circle flanked by dates

Date	Mintage	F	VF	XF	Unc	BU
1955	1,000,000	—	700	1,000	1,500	—
1955 Proof	—	Value: 300				

### REPUBLIC DECIMAL COINAGE



**KM# 119 FILS**  
2.5000 g., Bronze, 19 mm. **Obv:** Value in center circle, dates above sprig, legend above **Rev:** Oat sprig within center circle of star design

Date	Mintage	F	VF	XF	Unc	BU
1959	72,000,000	0.15	0.25	0.50	1.00	—
1959 Proof	400	Value: 30.00				



**KM# 120 5 FILS**  
5.0000 g., Copper-Nickel, 22 mm. **Obv:** Value in center circle above dates and sprigs, legend above **Rev:** Oat sprig within center circle of star design

Date	Mintage	F	VF	XF	Unc	BU
1959	30,000,000	0.15	0.25	0.50	1.00	—
1959 Proof	400	Value: 30.00				



**KM# 125 5 FILS**  
Copper-Nickel **Obv:** Value in center circle above oat sprigs, legend above **Rev:** Palm trees divide dates

Date	Mintage	F	VF	XF	Unc	BU
1967	17,000,000	0.15	0.25	0.35	0.50	—
1971	15,000,000	0.15	0.25	0.35	0.50	—

**KM# 125a 5 FILS**  
3.9000 g., Stainless Steel, 22 mm. **Obv:** Value in center circle above oat sprigs, legend above **Rev:** Palm trees divide dates

Date	Mintage	F	VF	XF	Unc	BU
1971	2,000,000	0.20	0.30	0.50	0.75	—
1974	15,000,000	0.10	0.15	0.25	0.35	—
1975	94,800,000	0.10	0.15	0.25	0.35	—
1980	20,160,000	0.10	0.15	0.25	0.35	—
1981	29,840,000	0.10	0.15	0.25	0.35	—

**Note:** Non-magnetic



**KM# 141 5 FILS**  
Stainless Steel **Series:** F.A.O. **Obv:** Value in center circle divides legend **Rev:** Palm trees divide date

Date	Mintage	F	VF	XF	Unc	BU
1975	2,000,000	0.10	0.15	0.25	0.50	—

**KM# 159 5 FILS**  
Stainless Steel **Subject:** Babylon-Ruins **Obv:** Value in center circle divides legend **Rev:** Dates above ruins

Date	Mintage	F	VF	XF	Unc	BU
1982	—	0.10	0.15	0.25	0.50	—

**KM# 159a 5 FILS**  
Copper-Nickel **Subject:** Babylon-Ruins **Obv:** Value in center circle divides legend **Rev:** Dates above ruins

Date	Mintage	F	VF	XF	Unc	BU
1982 Proof	—	Value: 3.00				

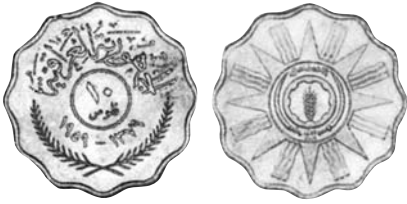

**KM# 121 10 FILS**

6.7500 g., Copper-Nickel, 26 mm. **Obv:** Value in center circle above dates and sprigs, legend above **Rev:** Oat sprig within center circle of star-like design

Date	Mintage	F	VF	XF	Unc	BU
1959	24,000,000	0.25	0.35	0.65	1.50	—
1959 Proof	400	Value: 30.00				



**KM# 126 10 FILS**

6.8100 g., Copper-Nickel, 26 mm. **Obv:** Value in center circle above oat sprigs, legend above **Rev:** Palm trees divide dates

Date	Mintage	F	VF	XF	Unc	BU
1967	13,400,000	0.20	0.30	0.60	1.25	—
1971	12,000,000	0.20	0.30	0.60	1.25	—

**KM# 126a 10 FILS**

5.6400 g., Stainless Steel, 27 mm. **Obv:** Value in center circle above sprigs, legend above **Rev:** Palm trees divide dates

Date	Mintage	F	VF	XF	Unc	BU
1971	1,550,000	0.25	0.35	0.65	1.50	—
1974	12,000,000	0.20	0.30	0.50	1.00	—
1975	52,456,000	0.20	0.30	0.50	1.00	—
1979	13,800,000	0.20	0.30	0.50	1.00	—
1980	11,264,000	0.20	0.30	0.50	1.00	—
1981	63,736,000	0.20	0.30	0.50	1.00	—

**Note:** Non-magnetic



**KM# 142 10 FILS**

Stainless Steel, 26 mm. **Series:** F.A.O. **Obv:** Value within circle divides legend **Rev:** Palm trees divide dates

Date	Mintage	F	VF	XF	Unc	BU
1975	1,000,000	0.15	0.25	0.50	0.75	—

**KM# 160 10 FILS**

Stainless Steel, 26 mm. **Obv:** Value within circle divides legends **Rev:** Dates above ruins **Rev. Leg.:** Babylon - Ishtar Gate

Date	Mintage	F	VF	XF	Unc	BU
1982	—	—	—	—	0.75	—

**KM# 160a 10 FILS**

Copper-Nickel **Obv:** Value within circle divides legends **Rev:** Dates above ruins **Rev. Leg.:** Babylon - Ishtar Gate

Date	Mintage	F	VF	XF	Unc	BU
1982 Proof	—	Value: 3.00				



**KM# 122 25 FILS**

2.5000 g., 0.5000 Silver 0.0402 oz. ASW, 20 mm. **Obv:** Value within circle above dates and sprigs, legend above **Rev:** Oatsprig within center circle of star-like design

Date	Mintage	F	VF	XF	Unc	BU
1959 Proof	400	Value: 40.00				
1959	12,000,000	0.65	0.85	1.50	3.00	—



**KM# 127 25 FILS**

2.7900 g., Copper-Nickel, 20 mm. **Obv:** Value in center circle above sprigs, legend above **Rev:** Palm trees divide dates

Date	Mintage	F	VF	XF	Unc	BU
1969	6,000,000	0.20	0.30	0.50	1.00	—
1970	6,000,000	0.20	0.30	0.50	1.00	—
1972	12,000,000	0.20	0.30	0.50	1.00	—
1975	48,000,000	0.20	0.30	0.50	1.00	—
1981	60,000,000	0.20	0.30	0.50	1.00	—



**KM# 161 25 FILS**

Copper-Nickel, 20 mm. **Obv:** Value in center circle divides legend **Rev:** Dates above lion

Date	Mintage	F	VF	XF	Unc	BU
1982 Proof	—	Value: 4.00				
1982	—	—	—	—	1.25	—



**KM# 123 50 FILS**

5.0000 g., 0.5000 Silver 0.0804 oz. ASW, 23 mm. **Obv:** Value in center circle above dates and sprigs, legend above **Rev:** Oat sprig within center circle of star-like design

Date	Mintage	F	VF	XF	Unc	BU
1959	24,000,000	1.25	1.50	2.50	5.00	—
1959 Proof	400	Value: 80.00				



**KM# 128 50 FILS**

5.5400 g., Copper-Nickel, 23 mm. **Obv:** Value within circle above sprigs, legend above **Rev:** Palm trees divide dates

Date	Mintage	F	VF	XF	Unc	BU
1969	12,000,000	0.25	0.35	0.65	1.25	—
1970	12,000,000	0.25	0.35	0.65	1.25	—
1972	12,000,000	0.25	0.35	0.65	1.25	—
1975	36,000,000	0.25	0.35	0.65	1.25	—
1979	1,500,000	0.25	0.35	0.65	1.75	—
1980	23,520,000	0.25	0.35	0.65	1.25	—
1981	138,995,000	0.25	0.35	0.65	1.00	—
1990	—	0.25	0.35	0.65	1.00	—



**KM# 162 50 FILS**

Copper-Nickel, 23 mm. **Obv:** Value in center circle divides legend **Rev:** Horse right

Date	Mintage	F	VF	XF	Unc	BU
1982	—	0.25	0.50	0.75	2.50	—
1982 Proof	—	Value: 6.00				



**KM# 124 100 FILS**

10.0000 g., 0.5000 Silver 0.1607 oz. ASW, 29 mm. **Obv:** Value within circle above dates and sprigs, legend above **Rev:** Oat sprig within center circle of star-like design

Date	Mintage	F	VF	XF	Unc	BU
1959	6,000,000	2.75	3.75	6.00	10.00	—
1959 Proof	400	Value: 150				



**KM# 129 100 FILS**

10.8300 g., Copper-Nickel **Obv:** Value within circle above sprigs, legend above **Rev:** Palm trees divide dates

Date	Mintage	F	VF	XF	Unc	BU
1970	6,000,000	0.35	0.50	0.75	1.50	—
1972	6,000,000	0.35	0.50	0.75	1.50	—
1975	12,000,000	0.35	0.50	0.75	1.50	—
1979	1,000,000	0.35	0.75	1.50	3.00	—



**KM# 130 250 FILS**

Nickel **Series:** F.A.O. **Subject:** Agrarian Reform Day **Obv:** Value within circle above sprigs, legend above **Rev:** Palm trees divide dates

Date	Mintage	F	VF	XF	Unc	BU
1970	500,000	—	1.50	3.00	6.00	—
1970 Proof	1,000	Value: 14.50				

**Note:** Varieties with edge inscription w/FAO-250-repeated three times in relief have been reported



**KM# 131 250 FILS**

Nickel **Subject:** 1st Anniversary Peace with Kurds **Obv:** Value within circle above dates and sprigs, legend above **Rev:** Value, design and dove within circle, outer circle consists of 1/2 gear and 1/2 sprigs

Date	Mintage	F	VF	XF	Unc	BU
1971 Proof	1,000	Value: 14.50				
1971	500,000	—	1.50	3.00	6.00	—



**KM# 135 250 FILS**

Nickel **Subject:** Silver Jubilee of Al Baath Party **Obv:** Value within circle above dates, legend above and below **Rev:** Palm trees divide dates

Date	Mintage	F	VF	XF	Unc	BU
1972	250,000	—	1.50	3.00	6.00	—



**KM# 136 250 FILS**

Nickel **Subject:** 25th Anniversary of Central Bank **Obv:** Value within circle above dates, legend above and below **Rev:** Palm trees divide dates

Date	Mintage	F	VF	XF	Unc	BU
1972	250,000	—	1.50	3.00	6.00	—



**KM# 152 250 FILS**

Copper-Nickel **Subject:** World Food Day **Obv:** F.A.O logo below value flanked by designs, legend above and below **Rev:** Design within circle divides dates

Date	Mintage	F	VF	XF	Unc	BU
1981	46,432,000	—	1.00	2.00	4.00	—



**KM# 165 500 FILS**

9.0800 g., Nickel, 30.1 mm. **Obv:** Value within circle above sprigs, "500 Fals" **Rev:** Palm trees divide dates

Date	Mintage	F	VF	XF	Unc	BU
1982	—	—	2.50	4.00	7.00	—



**KM# 138 250 FILS**

Nickel **Subject:** Oil Nationalization **Obv:** Value within circle above dates, legend above and below **Rev:** Torch divides oil rig tower and pump, flanked by dates

Date	Mintage	F	VF	XF	Unc	BU
1973 Proof	5,000	Value: 12.00	—	—	—	—
1973	260,000	—	1.50	3.00	6.50	—



**KM# 155 250 FILS**

Copper-Nickel **Subject:** Nonaligned Nations Baghdad Conference **Obv:** Value within circle, legend above and below **Rev:** Stylized tree divides dates above legend

Date	Mintage	F	VF	XF	Unc	BU
1982	—	—	1.00	2.00	5.00	—



**KM# 165a 500 FILS**

8.9800 g., Nickel, 30.1 mm. **Obv:** Value within circle above sprigs, "500 Falsan" **Rev:** Palm trees divide dates **Note:** Reduced weight.

Date	Mintage	F	VF	XF	Unc	BU
1982	—	—	20.00	35.00	85.00	—



**KM# 144 250 FILS**

Nickel **Subject:** International Year of the Child **Obv:** Value within circle divides legends and emblems **Rev:** Child's laureate head right within circle

Date	Mintage	F	VF	XF	Unc	BU
1979 Proof	10,000	Value: 8.00	—	—	—	—



**KM# 163 250 FILS**

Copper-Nickel **Obv:** Value within circle, legend above and below **Rev:** Monument flanked by dates

Date	Mintage	F	VF	XF	Unc	BU
1982	—	—	1.00	2.00	4.50	—
1982 Proof	—	Value: 8.00	—	—	—	—



**KM# 168 500 FILS**

9.0800 g., Nickel **Obv:** Value within circle divides legend, "500 Fals" **Rev:** Lion of Babylon flanked by dates

Date	Mintage	F	VF	XF	Unc	BU
1982	—	—	2.00	3.50	8.00	—
1982 Proof	—	Value: 12.50	—	—	—	—



**KM# 146 250 FILS**

Copper-Nickel **Subject:** 1st Anniversary of Hussein as President **Obv:** Value within center circle flanked by dates, legend above and below **Rev:** Bust 1/4 left

Date	Mintage	F	VF	XF	Unc	BU
1980	—	—	3.00	6.00	12.00	30.00



**KM# 132 500 FILS**

Nickel **Subject:** 50th Anniversary of Iraqi Army **Obv:** Value in circle flanked by designs, legend above and below **Rev:** Conjoined armored busts divide dates

Date	Mintage	F	VF	XF	Unc	BU
1971	100,000	—	2.50	4.50	10.00	12.50
1971 Proof	5,000	Value: 15.00	—	—	—	—



**KM# 168a 500 FILS**

9.0800 g., Nickel **Obv:** Value within circle divides legend, "500 Falsan" **Rev:** Lion of Babylon flanked by dates

Date	Mintage	F	VF	XF	Unc	BU
1982	—	—	15.00	25.00	75.00	—



**KM# 147 250 FILS**

10.4000 g., Copper-Nickel, 29.8 mm. **Obv:** Value within circle above sprigs, legend above **Rev:** Palm trees divide dates

Date	Mintage	F	VF	XF	Unc	BU
1980	—	—	1.00	2.00	5.00	—
1981	25,568,000	—	1.00	2.00	5.00	—
1990	—	—	1.00	2.00	5.00	—



**KM# 139 500 FILS**

Nickel **Subject:** Oil Nationalization **Obv:** Value within circle, date below, legend above and below **Rev:** Oil rig divides dates

Date	Mintage	F	VF	XF	Unc	BU
1973	260,000	—	2.50	4.50	10.00	—
1973 Proof	5,000	Value: 17.50	—	—	—	—



**KM# 133 DINAR**

31.0000 g., 0.9000 Silver 0.8970 oz. ASW **Subject:** 50th Anniversary of Iraqi Army **Obv:** Value within circle flanked by designs, legend above and below **Rev:** Conjoined armored busts divide dates

Date	Mintage	F	VF	XF	Unc	BU
1971	20,000	—	—	—	22.50	30.00
1971 Proof	—	Value: 40.00	—	—	—	—





**KM# 137 DINAR**

31.0000 g., 0.5000 Silver 0.4983 oz. ASW **Subject:** 25th Anniversary of Central Bank **Obv:** Value within circle flanked by designs, legend above and below **Rev:** Palm trees divide dates  
**Date** **Mintage** **F** **VF** **XF** **Unc** **BU**  
 1972 50,000 — — — 20.00 —  
 1972 Proof — Value: 35.00



**KM# 140 DINAR**

31.0000 g., 0.5000 Silver 0.4983 oz. ASW **Subject:** Oil Nationalization **Obv:** Value within circle flanked by designs, legend above and below **Rev:** Half radiant sun divides dates above long ship  
**Date** **Mintage** **F** **VF** **XF** **Unc** **BU**  
 1973 60,000 — — — 20.00 25.00  
 1973 Proof 5,000 Value: 37.50



**KM# 143 DINAR**

31.0000 g., 0.9000 Silver 0.8970 oz. ASW **Subject:** Inauguration of Tharthat-Euphrates Canal **Obv:** Value within circle flanked by designs, legend above and below **Rev:** Dam with inscription above and dates below  
**Date** **Mintage** **F** **VF** **XF** **Unc** **BU**  
 1977 Proof 7,000 Value: 40.00



**KM# 145 DINAR**

31.0000 g., 0.9000 Silver 0.8970 oz. ASW **Subject:** International Year of the Child **Obv:** Value within circle flanked by designs, legend above and below **Rev:** Child's laureate head right within circle **Note:** KM#145 is commonly found impaired. Value listed is for unimpaired Proof.  
**Date** **Mintage** **F** **VF** **XF** **Unc** **BU**  
 1979 Proof 5,000 Value: 47.50



**KM# 148 DINAR**

30.5300 g., 0.9000 Silver 0.8834 oz. ASW **Subject:** 15th Century of Hegira **Obv:** Value and dates within circle with legend around border **Rev:** Stylized value within Mosque **Note:** KM#148 is commonly found impaired. Value listed is for unimpaired Proof.  
**Date** **Mintage** **F** **VF** **XF** **Unc** **BU**  
 1980 Proof 25,000 Value: 50.00



**KM# 149 DINAR**

Nickel **Subject:** Battle of Qadissiyat **Obv:** Value within circle flanked by dates, legends and map **Rev:** Bust 1/4 left in front of battle scene  
**Date** **Mintage** **F** **VF** **XF** **Unc** **BU**  
 1980 — — — 7.50 15.00 35.00  
 1980 Proof — Value: 35.00



**KM# 153 DINAR**

Nickel **Subject:** 50th Anniversary of Iraq Air Force **Obv:** Value within circle with legend above and dates and legend below **Rev:** Bust left divides dates, planes above with banner, sprigs below  
**Date** **Mintage** **F** **VF** **XF** **Unc** **BU**  
 1981 — — — 10.00 20.00 40.00



**KM# 170 DINAR**

Nickel **Subject:** Circulation Coinage **Obv:** Value within circle above sprigs, legend above **Rev:** Palm trees divide dates  
**Date** **Mintage** **F** **VF** **XF** **Unc** **BU**  
 1981 — — — — 6.50 —



**KM# 156 DINAR**

Nickel **Subject:** Nonaligned Nations Baghdad Conference **Obv:** Value within circle with legend above and below **Rev:** Stylized tree divides dates within legend  
**Date** **Mintage** **F** **VF** **XF** **Unc** **BU**  
 1982 — — — 3.50 8.00 —



**KM# 164 DINAR**

Nickel **Obv:** Value within circle divides legend **Rev:** Tower of Babylon flanked by dates  
**Date** **Mintage** **F** **VF** **XF** **Unc** **BU**  
 1982 — — — — 3.50 8.00 —  
 1982 Proof — Value: 12.50



**KM# 134 5 DINARS**

13.5700 g., 0.9170 Gold 0.4001 oz. AGW **Subject:** 50th Anniversary of Iraqi Army **Obv:** Value within circle flanked by designs with legend above and below **Rev:** Conjoined armored busts divide dates  
**Date** **Mintage** **F** **VF** **XF** **Unc** **BU**  
 1971 20,000 — — — — BV 400  
 1971 Proof — Value: 425



**KM# 171 5 DINARS**

Bronze, 28 mm. **Obv:** Denomination and legend **Rev:** Two swords arched above palm tree  
**Date** **Mintage** **F** **VF** **XF** **Unc** **BU**  
 1990 — — — — 5.00 —  
**Note:** Not released to circulation

**KM# 172 10 DINARS**

Bronze **Obv:** Denomination and legend **Rev:** Two swords arched above palm tree  
**Date** **Mintage** **F** **VF** **XF** **Unc** **BU**  
 1990 — — — — 10.00 —  
**Note:** Not released to circulation



**KM# 166 50 DINARS**

13.7000 g., 0.9170 Gold 0.4039 oz. AGW **Subject:** International Year of the Child **Obv:** Value within circle flanked designs with legend above and below **Rev:** Child's laureate head right within circle  
**Date** **Mintage** **F** **VF** **XF** **Unc** **BU**  
 1979 Proof 10,000 Value: 450  
 1979 Impaired Proof Inc. above BV+10%



**KM# 150 50 DINARS**

13.0000 g., 0.9170 Gold 0.3833 oz. AGW **Subject:** 15th Century of Hegira **Obv:** Value and inscription within center circle of legend **Rev:** Stylized value within Mosque  
**Date** **Mintage** **F** **VF** **XF** **Unc** **BU**  
 1980 Proof 13,000 Value: 425  
 1980 Impaired Proof Inc. above BV+10%

**KM# 173 50 DINARS**  
16.9650 g., 0.9170 Gold 0.5001 oz. AGW **Subject:** 1st Anniversary of Hussein as President

Date	Mintage	F	VF	XF	Unc	BU
1980 Proof	—	Value: 500				

**KM# 157 50 DINARS**  
13.7000 g., 0.9170 Gold 0.4039 oz. AGW **Subject:** Nonaligned Nations Baghdad Conference

Date	Mintage	F	VF	XF	Unc	BU
1982 Proof	10,000	Value: 400				



**KM# 167 100 DINARS**  
26.0000 g., 0.9170 Gold 0.7665 oz. AGW **Subject:** International Year of the Child **Obv.:** Value within circle flanked by designs, legend above and below **Rev.:** Child's laureate head right within circle

Date	Mintage	F	VF	XF	Unc	BU
1979 Proof	10,000	Value: 825				
1979 Impaired Proof	Inc. above	BV+10%				



**KM# 151 100 DINARS**  
26.0000 g., 0.9170 Gold 0.7665 oz. AGW **Subject:** 15th Century of Hegira **Obv.:** Inscription and value within center circle of legend **Rev.:** Stylized value within Mosque

Date	Mintage	F	VF	XF	Unc	BU
1980 Proof	14,000	Value: 825				
1980 Impaired Proof	Inc. above	BV+10%				

**KM# 174 100 DINARS**  
33.9300 g., 0.9170 Gold 1.0003 oz. AGW **Subject:** 1st Anniversary of Hussein as President

Date	Mintage	F	VF	XF	Unc	BU
1980 Proof	—	Value: 1,000				



**KM# 158 100 DINARS**  
33.9300 g., 0.9170 Gold 1.0003 oz. AGW **Subject:** Nonaligned Nations Baghdad Conference **Obv.:** Value within circle with legend above and below **Rev.:** Stylized tree divides dates

Date	Mintage	F	VF	XF	Unc	BU
1982 Proof	10,000	Value: 1,000				

**PATTERNS**

Including off metal strikes

KM#	Date	Mintage	Identification	Mkt Val
Pn1	1935	—	20 Fils. Silver center. KM106.	450
Pn2	1935	—	50 Fils. Silver. KM104.	450
Pn3	1936	—	2 Fils. Bronze. KM96.	250
Pn4	1936	—	4 Fils. Nickel. KM105.	275
Pn5	1936	—	10 Fils. Nickel. KM103.	325
Pn6	1936	—	20 Fils. Silver center. KM106.	425
Pn7	1936	—	50 Fils. Silver. KM104.	450

**PROOF SETS**

KM#	Date	Mintage	Identification	Issue Price	Mkt Val
PS1	1953 (7)	200	KM109-115	—	1,325
PS2	1955 (3)	—	KM116-118	—	500
PS3	1959 (6)	400	KM119-124	—	360
PS4	1959 (7)	—	KM119-124, plus medallion crown (M1)	—	400
PS5	1973 (3)	5,000	KM138-140	—	62.00
PS6	1982 (7)	—	KM159a-160a, 161-164, 168	—	50.00

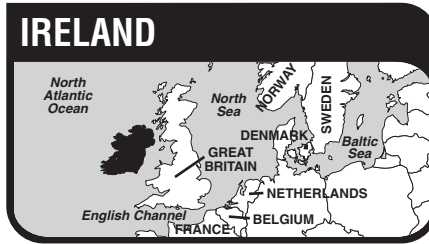

The Republic of Ireland, which occupies five-sixths of the island of Ireland located in the Atlantic Ocean west of Great Britain, has an area of 27,136 sq. mi. (70,280 sq. km.) and a population of 4.3 million. Capital: Dublin. Agriculture and dairy farming are the principal industries. Meat, livestock, dairy products and textiles are exported.

A race of tall, red-haired Celts from Gaul arrived in Ireland about 400 B.C., assimilated the native Erainn and Picts, and established a Gaelic civilization. After the arrival of St. Patrick in 432AD, Ireland evolved into a center of Latin learning, which sent missionaries to Europe and possibly North America. In 1154, Pope Adrian IV gave all of Ireland to English King Henry II to administer as a Papal fief. Because of the enactment of anti-Catholic laws and the awarding of vast tracts of Irish land to Protestant absentee landowners, English control did not become reasonably absolute until 1800 when England and Ireland became the 'United Kingdom of Great Britain and Ireland'. Religious freedom was restored to the Irish in 1829, but agitation for political autonomy continued until the Irish Free State was established as a dominion on Dec. 6, 1921 until 1937 when it became Eire. Ireland proclaimed itself a republic on April 18, 1949. The government, however, does not use the term 'Republic of Ireland,' which tacitly acknowledges the partitioning of the island into Ireland and Northern Ireland, but refers to the country simply as 'Ireland.'

**RULER**

British, until 1921

**MONETARY SYSTEM**

(1928-1971)  
4 Farthings = 1 Penny  
12 Pence = 1 Shilling  
2 Shillings = 1 Florin  
20 Shillings = 1 Pound

**NOTE:** This section has been renumbered to segregate the coinage of the Irish Free State from the earlier crown coinage of Ireland.

**REPUBLIC**

**STERLING COINAGE**



**KM# 1 FARTHING**  
2.8300 g., Bronze, 20.3 mm. **Obv.:** Irish harp divides date **Obv. Leg.:** SAORSTAT EIREANN (Irish Free State) **Rev.:** Woodcock below value **Edge:** Plain

Date	Mintage	F	VF	XF	Unc	BU
1928	300,000	0.50	1.50	4.50	10.00	—
1928 Proof	6,001	Value: 15.00				
1930	288,000	0.75	1.50	4.50	16.50	—
1930 Proof; Rare	—	—	—	—	—	—
1931	192,000	4.50	8.00	15.00	35.00	—
1931 Proof	—	—	—	—	—	—
1932	192,000	5.00	10.00	18.00	45.00	—
1932 Proof; Rare	—	—	—	—	—	—
1933	480,000	0.75	1.50	4.00	16.50	—
1933 Proof; Rare	—	—	—	—	—	—
1935	192,000	5.00	8.00	15.00	35.00	—
1935 Proof; Rare	—	—	—	—	—	—
1936	192,000	5.00	8.00	16.50	37.50	—
1936 Proof; Rare	—	—	—	—	—	—
1937	480,000	0.50	1.50	3.00	14.50	—
1937 Proof; Rare	—	—	—	—	—	—

**KM# 9 FARTHING**  
2.8300 g., Bronze, 20.3 mm. **Obv.:** Irish harp divides date **Obv. Leg.:** EIRE (Ireland) **Rev.:** Woodcock below value **Edge:** Plain

Date	Mintage	F	VF	XF	Unc	BU
1939	786,000	0.50	1.00	2.00	7.50	—
1939 Proof	—	Value: 815				
1940	192,000	2.00	4.00	8.00	20.00	—
1940 Proof; Rare	—	—	—	—	—	—
1941	480,000	0.50	0.75	2.00	6.50	—
1941 Proof; Rare	—	—	—	—	—	—
1943	480,000	0.50	0.75	2.00	6.50	15.00
1944	480,000	0.75	1.25	3.00	10.00	—
1946	480,000	0.50	0.75	2.00	6.00	12.50
1946 Proof	—	—	—	—	—	—
1949	192,000	0.75	3.00	6.00	18.00	—
1949 Proof	—	Value: 300				
1953	192,000	0.25	0.50	1.25	3.00	7.50

Date	Mintage	F	VF	XF	Unc	BU
1953 Proof	—	Value: 300				
1959	192,000	0.25	0.50	1.25	3.00	—
1959 Proof; Rare	—	—	—	—	—	—
1966	96,000	0.35	0.75	1.50	3.50	8.00



**KM# 2 1/2 PENNY**  
5.6700 g., Bronze, 25.5 mm. **Obv.:** Irish harp divides date **Obv. Leg.:** SAORSTAT EIREANN (Irish Free State) **Rev.:** Sow with piglets below value **Edge:** Plain

Date	Mintage	F	VF	XF	Unc	BU
1928	2,880,000	0.75	2.00	5.00	14.00	—
1928 Proof	6,001	Value: 15.00				
1933	720,000	5.00	15.00	80.00	450	—
1933 Proof; Rare	—	—	—	—	—	—
1935	960,000	2.00	6.00	50.00	275	—
1935 Proof; Rare	—	—	—	—	—	—
1937	960,000	1.00	3.00	15.00	35.00	—



**KM# 10 1/2 PENNY**  
5.6700 g., Bronze, 25.5 mm. **Obv.:** Irish harp **Obv. Leg.:** EIRE (Ireland) **Rev.:** Sow with piglets below value **Edge:** Plain

Date	Mintage	F	VF	XF	Unc	BU
1939	240,000	10.00	17.50	60.00	200	—
1939 Proof	—	Value: 1,000				
1940	1,680,000	1.00	4.50	40.00	150	—
1940 Proof; Rare	—	—	—	—	—	—
1941	2,400,000	0.20	0.50	2.50	20.00	—
1941 Proof; Rare	—	—	—	—	—	—
1942	6,931,000	0.10	0.25	1.50	8.00	—
1943	2,669,000	0.20	0.50	3.00	22.00	35.00
1946	720,000	1.00	2.50	15.00	60.00	—
1946 Proof; Rare	—	—	—	—	—	—
1949	1,344,000	0.10	0.25	1.50	12.50	—
1949 Proof; Rare	—	—	—	—	—	—
1953	2,400,000	0.10	0.15	0.25	1.50	5.00
1953 Proof	—	Value: 400				
1964	2,160,000	0.10	0.15	0.25	1.50	2.50
1964 Proof; Rare	—	—	—	—	—	—
1965	1,440,000	0.10	0.15	0.75	2.50	3.50
1966	1,680,000	0.10	0.15	0.25	1.50	2.50
1967	1,200,000	0.10	0.15	0.25	1.50	5.00



**KM# 3 PENNY**  
9.4500 g., Bronze, 30.9 mm. **Obv.:** Irish harp divides date **Obv. Leg.:** SAORSTAT EIREANN (Irish Free State) **Rev.:** Hen with chicks **Edge:** Plain

Date	Mintage	F	VF	XF	Unc	BU
1928	9,000,000	0.50	1.00	4.00	20.00	—
1928 Proof	6,001	Value: 18.50				
1931	2,400,000	1.00	2.00	12.00	50.00	—
1931 Proof	—	Value: 1,500				
1933	1,680,000	1.00	2.50	20.00	125	—
1933 Proof; Rare	—	—	—	—	—	—
1935	5,472,000	0.50	1.00	8.00	32.00	—
1935 Proof; Rare	—	—	—	—	—	—
1937	5,400,000	0.50	1.00	15.00	70.00	—
1937 Proof	—	Value: 1,250				



**KM# 11 PENNY**

9.4500 g., Bronze, 30.9 mm. **Obv:** Irish harp **Obv. Leg.:** EIRE (Ireland) **Rev:** Hen with chicks **Edge:** Plain **Note:** Varieties exist.

Date	Mintage	F	VF	XF	Unc	BU
1940	312,000	3.00	10.00	65.00	325	—
1940 Proof; Rare	—	—	—	—	—	—
1941	4,680,000	0.25	0.50	8.00	50.00	—
1941 Proof; Rare	—	—	—	—	—	—
1942	17,520,000	0.25	0.50	2.00	11.50	—
1942 Proof; Rare	—	—	—	—	—	—
1943	3,360,000	0.75	1.50	7.50	45.00	—
1946	4,800,000	0.25	0.50	3.00	20.00	30.00
1946 Proof; Rare	—	—	—	—	—	—
1948	4,800,000	0.25	0.50	3.00	8.00	—
1948 Proof; Rare	—	—	—	—	—	—
1949	4,080,000	0.25	0.50	3.00	8.00	—
1949 Proof	—	Value: 600	—	—	—	—
1950	2,400,000	0.25	0.50	3.50	12.50	—
1950 Proof	—	Value: 600	—	—	—	—
1952	2,400,000	0.25	0.50	2.00	6.00	—
1952 Proof; Rare	—	—	—	—	—	—
1962	1,200,000	0.75	2.50	3.50	12.50	—
1962 Proof	—	Value: 175	—	—	—	—
1963	9,600,000	0.20	0.40	0.75	2.00	—
1963 Proof	—	Value: 175	—	—	—	—
1964	6,000,000	0.20	0.40	0.75	1.50	3.00
1964 Proof	—	—	—	—	—	—
1965	11,160,000	0.20	0.40	0.75	1.50	3.00
1966	6,000,000	0.20	0.40	0.75	1.50	3.00
1967	2,400,000	0.20	0.40	0.75	1.50	3.00
1968	21,000,000	0.20	0.40	0.75	1.50	3.00
1968 Proof	—	Value: 350	—	—	—	—



**KM# 4 3 PENCE**

3.2400 g., Nickel, 17.6 mm. **Obv:** Irish harp divides date **Obv. Leg.:** SAORSTAT EIREANN (Irish Free State) **Rev:** Hare **Edge:** Plain

Date	Mintage	F	VF	XF	Unc	BU
1928	1,500,000	0.50	1.00	3.50	10.00	—
1928 Proof	6,001	Value: 20.00	—	—	—	—
1933	320,000	3.00	10.00	75.00	350	—
1933 Proof; Rare	—	—	—	—	—	—
1934	800,000	1.00	2.00	12.50	70.00	—
1934 Proof; Rare	—	—	—	—	—	—
1935	240,000	3.00	8.00	35.00	225	—
1935 Proof; Rare	—	—	—	—	—	—



**KM# 12 3 PENCE**

3.2400 g., Nickel, 17.6 mm. **Obv:** Irish harp **Obv. Leg.:** EIRE (Ireland) **Rev:** Hare **Edge:** Plain

Date	Mintage	F	VF	XF	Unc	BU
1939	64,000	10.00	20.00	70.00	525	—
1939 Proof	—	Value: 1,500	—	—	—	—
1940	720,000	1.50	3.00	12.50	50.00	—
1940 Proof; Rare	—	—	—	—	—	—



**KM# 12a 3 PENCE**

3.2400 g., Copper-Nickel, 18 mm. **Obv:** Irish harp **Obv. Leg.:** EIRE (Ireland) **Rev:** Hare **Edge:** Plain

Date	Mintage	F	VF	XF	Unc	BU
1942	4,000,000	0.25	0.75	6.00	30.00	—
1942 Proof	—	Value: 350	—	—	—	—
1943	1,360,000	0.50	2.00	15.00	80.00	—
1943 Proof	—	—	—	—	—	—
1946	800,000	1.00	2.00	10.00	45.00	—
1946 Proof	—	Value: 200	—	—	—	—
1948	1,600,000	1.00	2.00	35.00	125	—
1948 Proof; Rare	—	—	—	—	—	—

Date	Mintage	F	VF	XF	Unc	BU
1949	1,200,000	0.25	0.50	3.00	25.00	—
1949 Proof	—	Value: 200	—	—	—	—
1950	1,600,000	0.25	0.50	3.00	20.00	—
1950 Proof	—	Value: 400	—	—	—	—
1953	1,600,000	0.25	0.50	2.00	10.00	—
1953 Proof; Rare	—	—	—	—	—	—
1956	1,200,000	0.25	0.50	2.00	8.00	15.00
1956 Proof; Rare	—	—	—	—	—	—
1961	2,400,000	0.15	0.25	0.50	6.00	—
1961 Proof; Rare	—	—	—	—	—	—
1962	3,200,000	0.15	0.25	0.50	8.00	—
1962 Proof; Rare	—	—	—	—	—	—
1963	4,000,000	0.15	0.25	0.50	2.50	—
1963 Proof; Rare	—	—	—	—	—	—
1964	4,000,000	0.10	0.15	0.50	1.50	3.00
1965	3,600,000	0.10	0.15	0.50	1.50	3.00
1966	4,000,000	0.10	0.15	0.50	1.50	3.00
1967	2,400,000	0.10	0.15	0.50	1.50	3.00
1968	4,000,000	0.10	0.15	0.50	1.50	3.00
1968 Proof	—	—	—	—	—	—



**KM# 5 6 PENCE**

4.5400 g., Nickel, 20.8 mm. **Obv:** Irish harp divides date **Obv. Leg.:** SAORSTAT EIREANN (Irish Free State) **Rev:** Irish Wolfhound **Edge:** Plain

Date	Mintage	F	VF	XF	Unc	BU
1928	3,201,000	0.50	1.00	5.00	17.50	—
1928 Proof	6,001	Value: 25.00	—	—	—	—
1933 Proof; Rare	—	—	—	—	—	—
1934	600,000	1.00	2.00	18.00	120	—
1934 Proof; Rare	—	—	—	—	—	—
1935	520,000	1.00	3.00	30.00	320	—
1935 Proof; Rare	—	—	—	—	—	—



**KM# 13 6 PENCE**

4.5400 g., Nickel, 20.8 mm. **Obv:** Irish harp **Obv. Leg.:** EIRE (Ireland) **Rev:** Irish Wolfhound **Edge:** Plain

Date	Mintage	F	VF	XF	Unc	BU
1939	876,000	0.75	2.00	8.00	55.00	—
1939 Proof	—	Value: 1,150	—	—	—	—
1940	1,120,000	0.75	2.00	6.00	45.00	—
1940 Proof; Rare	—	—	—	—	—	—



**KM# 13a 6 PENCE**

4.5400 g., Copper-Nickel, 20.8 mm. **Obv:** Irish harp **Obv. Leg.:** EIRE (Ireland) **Rev:** Irish Wolfhound **Edge:** Plain

Date	Mintage	F	VF	XF	Unc	BU
1942	1,320,000	0.50	1.00	5.00	40.00	—
1942 Proof; Rare	—	—	—	—	—	—
1945	400,000	2.00	8.00	50.00	160	—
1945 Proof; Rare	—	—	—	—	—	—
1946	720,000	2.00	10.00	75.00	350	—
1946 Proof; Rare	—	—	—	—	—	—
1947	800,000	1.00	12.00	30.00	70.00	—
1947 Proof; Rare	—	—	—	—	—	—
1948	800,000	1.00	1.50	10.00	55.00	—
1948 Proof; Rare	—	—	—	—	—	—
1949	600,000	1.50	3.50	15.00	65.00	—
1949 Proof; Rare	—	—	—	—	—	—
1950	800,000	1.00	3.00	12.00	60.00	—
1950 Proof; Rare	—	—	—	—	—	—
1952	800,000	0.50	1.00	5.00	20.00	—
1952 Proof	—	Value: 175	—	—	—	—
1953	800,000	0.50	1.00	5.00	18.00	—
1953 Proof; Rare	—	—	—	—	—	—
1955	600,000	1.00	2.50	8.00	20.00	—
1955 Proof; Rare	—	—	—	—	—	—
1956	600,000	0.75	2.00	4.00	15.00	—
1956 Proof; Rare	—	—	—	—	—	—
1958	—	Value: 350	—	—	—	—
1958	600,000	1.00	2.50	6.00	65.00	—
1959	2,000,000	0.25	0.50	3.00	15.00	—
1959 Proof; Rare	—	—	—	—	—	—
1960	2,020,000	0.25	0.50	2.00	12.00	—
1960 Proof; Rare	—	—	—	—	—	—



**KM# 6 SHILLING**

5.6552 g., 0.7500 Silver 0.1364 oz. ASW, 23.6 mm. **Obv:** Irish harp divides date **Obv. Leg.:** SAORSTAT EIREANN (Irish Free State) **Rev:** Bull **Edge:** Reeded

Date	Mintage	F	VF	XF	Unc	BU
1928	2,700,000	2.00	5.00	10.00	30.00	—
1928 Proof	6,001	Value: 27.50	—	—	—	—
1930	460,000	6.00	25.00	100	450	—
1930 Proof	—	Value: 1,200	—	—	—	—
1931	400,000	4.50	18.00	90.00	275	—
1931 Proof; Rare	—	—	—	—	—	—
1933	300,000	5.00	20.00	100	325	—
1933 Proof; Rare	—	—	—	—	—	—
1935	400,000	3.00	7.00	25.00	85.00	—
1935 Proof; Rare	—	—	—	—	—	—
1937	100,000	12.00	65.00	500	2,000	—
1937 Proof; Rare	—	—	—	—	—	—



**KM# 14 SHILLING**

5.6552 g., 0.7500 Silver 0.1364 oz. ASW, 23.6 mm. **Obv:** Irish harp **Obv. Leg.:** EIRE (Ireland) **Rev:** Bull **Edge:** Reeded

Date	Mintage	F	VF	XF	Unc	BU
1939	1,140,000	2.50	4.50	12.50	40.00	—
1939 Proof	—	Value: 775	—	—	—	—
1940	580,000	3.00	5.00	15.00	45.00	—
1940 Proof; Rare	—	—	—	—	—	—
1941	300,000	4.00	12.00	22.50	50.00	—
1941 Proof; Rare	—	—	—	—	—	—
1942	286,000	4.00	7.50	15.00	40.00	60.00
1942 Proof; Rare	—	—	—	—	—	—



**KM# 14a SHILLING**

5.6600 g., Copper-Nickel, 23.6 mm. **Obv:** Irish harp **Obv. Leg.:** EIRE (Ireland) **Rev:** Bull **Edge:** Reeded

Date	Mintage	F	VF	XF	Unc	BU
1951	2,000,000	0.25	0.50	2.50	15.00	—
1951 Proof	—	Value: 500	—	—	—	—
1954	3,000,000	0.25	0.50	2.50	11.50	—
1954 Proof	—	—	—	—	—	—
1955	1,000,000	1.00	2.00	5.00	15.00	—
1955 Proof	—	—	—	—	—	—
1959	2,000,000	0.25	0.50	4.00	35.00	—
1959 Proof; Rare	—	—	—	—	—	—
1962	4,000,000	0.25	0.50	1.00	7.00	—
1962 Proof; Rare	—	—	—	—	—	—
1963	4,000,000	0.25	0.50	1.00	3.00	7.50
1963 Proof; Rare	—	—	—	—	—	—
1964	4,000,000	0.25	0.50	1.00	2.50	3.00
1966	3,000,000	0.25	0.50	1.00	2.50	5.00
1968	4,000,000	0.25	0.50	1.00	2.50	3.00





**KM# 7 FLORIN**

11.3104 g., 0.7500 Silver 0.2727 oz. ASW, 28.5 mm. **Obv:** Irish harp divides date **Obv. Leg.:** SAORSTAT EIREANN (Irish Free State) **Rev:** Salmon **Edge:** Reeded

Date	Mintage	F	VF	XF	Unc	BU
1928	2,025,000	4.00	7.00	15.00	40.00	—
1928 Proof	6,001	Value: 42.50				
1930	330,000	6.50	25.00	135	400	—
1930 Proof; Rare	—	—	—	—	—	—
1931	200,000	8.00	35.00	175	500	—
1931 Proof; Rare	—	—	—	—	—	—
1933	300,000	6.50	27.50	195	575	—
1933 Proof; Rare	—	—	—	—	—	—
1934	150,000	10.00	60.00	250	750	—
1934 Proof	—	Value: 2,750				
1935	390,000	5.00	17.50	65.00	185	—
1935 Proof; Rare	—	—	—	—	—	—
1937	150,000	10.00	35.00	210	750	—
1937 Proof; Rare	—	—	—	—	—	—



**KM# 8 1/2 CROWN**

14.1380 g., 0.7500 Silver 0.3409 oz. ASW, 32.3 mm. **Obv:** Irish harp divides date **Obv. Leg.:** SAORSTAT EIREANN (Irish Free State) **Rev:** Horse **Edge:** Reeded **Note:** Close O and I in COROIN. 8 tufts in horse's tail, with 156 beads.

Date	Mintage	F	VF	XF	Unc	BU
1928	2,160,000	5.00	10.00	20.00	50.00	—
1928 Proof	6,001	Value: 55.00				
1930	352,000	7.00	20.00	125	400	—
1930 Proof; Rare	—	—	—	—	—	—
1931	160,000	10.00	30.00	250	650	—
1931 Proof; Rare	—	—	—	—	—	—
1933	336,000	7.00	20.00	125	400	—
1933 Proof; Rare	—	—	—	—	—	—
1934	480,000	6.00	15.00	40.00	175	—
1934 Proof; Rare	—	—	—	—	—	—
1937	40,000	65.00	150	750	1,750	—
1937 Proof; Rare	—	—	—	—	—	—

**KM# 17 1/2 CROWN**

Copper-Nickel **Obv:** Irish harp **Rev:** Horse **Note:** Mule. Distinguishing characteristics: 2s6d the d is open, PM the P is not under the hoof.

Date	Mintage	VG	F	VF	XF	Unc
1961	Inc. above	—	8.00	25.00	200	—



**KM# 18 10 SHILLING**

18.1400 g., 0.8333 Silver 0.4860 oz. ASW, 30.5 mm. **Subject:** 50th Anniversary - Irish Uprising of Easter, 1916 **Obv:** Bust right **Rev:** Monument, EIRI AMAC NA CASCA 1916

Date	Mintage	F	VF	XF	Unc	BU
1966	Est. 2,000,000	—	—	15.00	30.00	35.00

**Note:** Approximately 1,270,000 melted down  
1966 Proof 20,000 Value: 45.00

**DECIMAL COINAGE**

100 Pence = 1 Pound (Punt)



**KM# 19 1/2 PENNY**

1.7800 g., Bronze, 17.1 mm. **Subject:** Stylized bird adapted from an illumination in a celtic manuscript from Cologne Cathedral **Obv:** Irish harp **Rev:** Stylized bird and value **Edge:** Plain **Note:** This mintage figure represents a surplus of coins minted for Polished Standard Specimen Sets (proof sets) later released into circulation. The entire surplus was presumably remelted due to demonitization of this denomination Jan. 1, 1987

Date	Mintage	F	VF	XF	Unc	BU
1971	100,500,000	—	—	0.10	0.30	0.50
1971 Proof	50,000	Value: 1.00				
1975	10,500,000	—	—	0.10	0.30	0.50
1976	5,464,000	—	—	0.10	0.30	0.50
1978	20,302,000	—	—	—	0.25	0.50
1980	20,616,000	—	—	—	0.25	0.50
1982	9,660,000	—	—	—	0.30	0.50
1985	2,784,000	—	—	—	—	—
1986	Est. 12,250	—	—	—	—	—

**Note:** This mintage figure represents a surplus of coins minted for Polished Standard Specimen Sets (Proof Sets) later released into circulation. The entire surplus was presumably remelted due to demonitization of this denomination Jan. 1, 1987.

1986 Proof 6,750 Value: 12.50



**KM# 15 FLORIN**

11.3104 g., 0.7500 Silver 0.2727 oz. ASW, 28.5 mm. **Obv:** Irish harp **Obv. Leg.:** EIRE (Ireland) **Rev:** Salmon **Edge:** Reeded

Date	Mintage	F	VF	XF	Unc	BU
1939	1,080,000	4.00	7.00	18.00	45.00	—
1939 Proof	—	Value: 800				
1940	670,000	4.00	7.50	20.00	50.00	—
1940 Proof; Rare	—	—	—	—	—	—
1941	400,000	4.00	8.50	22.50	60.00	—
1941 Proof	—	Value: 800				
1942	109,000	5.00	15.00	25.00	55.00	—
1943	—	1,200	2,000	4,000	8,000	—

**Note:** Approximately 35 known



**KM# 16 1/2 CROWN**

14.1380 g., 0.7500 Silver 0.3409 oz. ASW, 32.3 mm. **Obv:** Irish harp **Obv. Leg.:** EIRE (Ireland) **Rev:** Horse **Edge:** Reeded **Note:** Normal spacing between O and I in COROIN, 7 tufts in horse's tail, with 151 beads in border.

Date	Mintage	F	VF	XF	Unc	BU
1939	888,000	5.00	9.50	17.50	55.00	—
1939 Proof	—	Value: 800				
1940	752,000	5.00	9.00	15.00	50.00	—
1940 Proof; Rare	—	—	—	—	—	—
1941	320,000	5.50	12.50	30.00	75.00	—
1941 Proof; Rare	—	—	—	—	—	—
1942	286,000	5.50	12.50	25.00	50.00	—
1943	Est. 1,000	250	500	1,350	2,500	—

**Note:** Approximately 500 known



**KM# 15a FLORIN**

11.3100 g., Copper-Nickel, 28.5 mm. **Obv:** Irish harp **Obv. Leg.:** EIRE (Ireland) **Rev:** Salmon **Edge:** Reeded

Date	Mintage	F	VF	XF	Unc	BU
1951	1,000,000	1.00	2.00	6.00	16.00	—
1951 Proof	—	Value: 600				
1954	1,000,000	1.00	2.00	6.00	18.00	—
1954 Proof	—	Value: 450				
1955	1,000,000	1.00	2.00	5.00	15.00	—
1955 Proof	—	Value: 450				
1959	2,000,000	0.50	1.00	2.50	10.00	—
1959 Proof; Rare	—	—	—	—	—	—
1961	2,000,000	0.50	1.00	7.00	22.00	—
1961 Proof; Rare	—	—	—	—	—	—
1962	2,400,000	0.50	1.00	2.00	10.00	—
1962 Proof; Rare	—	—	—	—	—	—
1963	3,000,000	0.25	0.50	0.75	4.00	15.00
1963 Proof; Rare	—	—	—	—	—	—
1964	4,000,000	0.25	0.50	0.75	2.00	8.00
1965	2,000,000	0.25	0.50	0.75	2.00	—
1966	3,625,000	0.25	0.50	0.75	2.00	4.00
1968	1,000,000	0.25	0.35	1.00	4.50	5.00
1969	—	0.25	0.35	1.00	4.50	5.00



**KM# 16a 1/2 CROWN**

14.1400 g., Copper-Nickel, 32.3 mm. **Obv:** Irish harp **Obv. Leg.:** EIRE (Ireland) **Rev:** Horse **Edge:** Reeded **Note:** Normal spacing between O and I on "COROIN", 7 tufts in horse's tail, with 151 beads in border.

Date	Mintage	F	VF	XF	Unc	BU
1951	800,000	1.50	3.00	10.00	35.00	—
1951 Proof	—	Value: 600				
1954	400,000	2.00	4.00	15.00	50.00	—
1954 Proof	—	Value: 500				
1955	1,080,000	1.00	2.00	6.00	25.00	—
1955 Proof	—	Value: 200				
1959	1,600,000	1.00	1.75	3.00	12.50	—
1959 Proof; Rare	—	—	—	—	—	—
1961	1,600,000	1.00	1.75	3.50	20.00	—
1961 Proof	—	—	—	—	—	—
1962	3,200,000	0.50	1.00	2.50	12.50	—
1962 Proof	—	—	—	—	—	—
1963	2,400,000	0.50	1.00	2.00	8.00	12.00
1963 Proof; Rare	—	—	—	—	—	—
1964	3,200,000	0.50	1.00	2.00	8.00	12.00
1966	700,000	0.75	1.50	3.00	8.00	12.00
1967	2,000,000	0.50	1.00	2.00	8.00	12.00

**Note:** 1967 exists struck with a polished reverse die; Estimated value is \$15.00 in Uncirculated

**KM# 20 PENNY**

3.5600 g., Bronze, 20.3 mm. **Obv:** Irish harp **Rev:** Stylized bird **Edge:** Plain **Note:** Stylized bird adapted from an ornamental detail in the book of Kells

Date	Mintage	F	VF	XF	Unc	BU
1971	100,500,000	—	—	0.10	0.30	0.75
1971 Proof	50,000	Value: 1.25				
1974	10,000,000	—	—	0.10	0.35	0.75
1975	10,000,000	—	—	0.10	0.35	0.75
1976	38,164,000	—	—	0.10	0.30	0.75
1978	25,746,000	—	—	0.10	0.30	0.75
1979	21,766,000	—	—	0.10	0.30	0.75
1980	86,712,000	—	—	0.10	0.30	0.75
1982	54,189,000	—	—	0.10	0.30	0.75
1985	19,242,000	—	—	0.10	0.30	0.75
1986	36,584,000	—	—	0.10	0.30	0.75
1986 Proof	6,750	Value: 1.25				
1988	56,772,000	—	—	0.10	0.30	0.75



**KM# 20a PENNY**

3.5600 g., Copper Plated Steel, 20.3 mm. **Subject:** Stylized bird adapted from an ornamental detail in the book of Kells **Obv:** Irish harp **Rev:** Stylized bird **Edge:** Plain



Date	Mintage	F	VF	XF	Unc	BU
1988	Inc. above	—	—	—	—	—
1990	65,099,000	—	—	0.10	0.15	0.50
1992	25,643,000	—	—	0.10	0.15	0.50
1993	10,000,000	—	—	0.10	0.15	0.50
1994	45,800,000	—	—	0.10	0.15	0.50
1995	70,836,000	—	—	0.10	0.15	0.50
1996	190,092,000	—	—	0.10	0.15	0.50
1998	40,744,000	—	—	0.10	0.15	0.50
2000	133,760,000	—	—	0.10	0.15	0.50



**KM# 21 2 PENCE**

7.1200 g., Bronze, 25.9 mm. **Subject:** Stylized bird detail from the Second Bible of Charles the Bald **Obv:** Irish harp **Rev:** Stylized bird **Edge:** Plain

Date	Mintage	F	VF	XF	Unc	BU
1971	75,500,000	—	—	0.10	1.00	1.20
1971 Proof	50,000	Value: 1.50	—	—	—	—
1975	20,010,000	—	—	0.10	0.50	0.75
1976	5,414,000	—	—	0.10	0.60	0.85
1978	12,000,000	—	—	0.10	0.50	0.75
1979	32,373,000	—	—	0.10	0.50	0.75
1980	59,828,000	—	—	0.10	0.50	0.75
1982	30,435,000	—	—	0.10	0.50	0.75
1985	14,469,000	—	—	0.10	0.50	0.75
1986	23,865,000	—	—	0.10	0.50	0.75
1986 Proof	6,750	Value: 1.50	—	—	—	—
1988	35,868,000	—	—	0.10	0.50	0.75

**KM# 21a 2 PENCE**

7.1200 g., Copper Plated Steel, 25.9 mm. **Subject:** Stylized bird detail from the Second Bible of Charles the Bald **Obv:** Irish harp **Rev:** Stylized bird **Edge:** Plain

Date	Mintage	F	VF	XF	Unc	BU
1988	Inc. above	—	—	—	—	—
1990	34,284,000	—	—	0.10	0.25	0.50
1992	10,215,000	—	—	0.10	0.25	0.50
1995	55,459,000	—	—	0.10	0.25	0.50
1996	69,342,000	—	—	0.10	0.25	0.50
1998	33,688,000	—	—	0.10	0.25	0.50
2000	66,960,000	—	—	0.10	0.25	0.50



**KM# 22 5 PENCE**

5.6600 g., Copper-Nickel, 23.6 mm. **Obv:** Irish harp **Rev:** Bull right **Edge:** Reeded

Date	Mintage	F	VF	XF	Unc	BU
1969	5,000,000	—	0.10	0.15	1.00	1.25
1970	10,000,000	—	—	0.10	0.75	1.20
1971	8,000,000	—	—	0.10	0.75	1.25
1971 Proof	50,000	Value: 2.00	—	—	—	—
1974	7,000,000	—	—	0.10	0.75	1.25
1975	10,000,000	—	—	0.10	0.75	1.25
1976	20,616,000	—	—	0.10	0.75	1.25
1978	28,536,000	—	—	0.10	0.75	1.25
1980	22,190,000	—	—	0.10	0.75	1.25
1982	24,404,000	—	—	0.10	0.75	1.20
1985	4,202,000	—	—	0.10	0.75	1.20
1986	15,298,000	—	0.10	0.15	1.00	1.25
1986 Proof	6,750	Value: 2.00	—	—	—	—
1990	7,547,000	—	—	0.10	0.75	1.20



**KM# 28 5 PENCE**

3.2500 g., Copper-Nickel, 18.5 mm. **Obv:** Irish harp **Rev:** Bull left **Edge:** Reeded **Note:** Reduced size: 18.5mm. Varieties exist.

Date	Mintage	F	VF	XF	Unc	BU
1992	74,526,000	—	—	0.10	0.50	0.75
1993	89,109,000	—	—	0.10	0.50	0.75
1994	31,058,000	—	—	0.10	0.50	0.75
1995	14,667,000	—	—	0.10	0.50	0.75
1996	158,546,000	—	—	0.10	0.50	0.75
1998	63,247,000	—	—	0.10	0.50	0.75
2000	58,000,000	—	—	0.10	0.50	0.75



**KM# 23 10 PENCE**

11.3200 g., Copper-Nickel, 28.5 mm. **Obv:** Irish harp **Rev:** Salmon **Edge:** Reeded

Date	Mintage	F	VF	XF	Unc	BU
1969	27,000,000	—	—	0.40	1.25	2.00
1971	4,000,000	—	—	0.40	1.25	2.00
1971 Proof	50,000	Value: 2.50	—	—	—	—
1973	2,500,000	—	—	0.40	1.50	2.25
1974	7,500,000	—	—	0.35	1.25	2.00
1975	15,000,000	—	—	0.35	1.25	2.00
1976	9,433,000	—	—	0.35	1.25	2.00
1978	30,905,000	—	—	0.25	1.00	1.75
1980	44,605,000	—	—	0.25	1.00	1.75
1982	7,374,000	—	—	0.25	1.00	1.75
1985	4,099,999	—	—	0.25	1.25	2.00
1986	Est. 4,250	—	2.00	5.00	16.50	—

**Note:** This mintage figure represents a surplus of coins minted for Polished Standard Specimen Sets (Proof Sets), later released into circulation.

1986 Proof 6,750 Value: 16.50



**KM# 29 10 PENCE**

5.4500 g., Copper-Nickel, 22 mm. **Obv:** Irish harp **Rev:** Salmon **Edge:** Reeded **Note:** Reduced size.

Date	Mintage	F	VF	XF	Unc	BU
1993	80,061,000	—	—	—	0.75	1.25
1994	58,510,000	—	—	—	0.75	1.25
1995	15,781,000	—	—	—	0.75	1.25
1996	18,402,000	—	—	—	0.75	1.25
1997	10,033,000	—	—	—	0.75	1.25
1998	10,000,000	—	—	—	0.75	1.25
1999	24,500,000	—	—	—	0.75	1.25
2000	45,679,000	—	—	—	0.75	1.25



**KM# 25 20 PENCE**

8.4700 g., Nickel-Bronze, 27.1 mm. **Obv:** Irish harp **Rev:** Horse **Edge:** Alternating plain and reeded

Date	Mintage	F	VF	XF	Unc	BU
1986	50,430,000	—	—	0.50	2.00	4.00
1986 Proof	6,750	Value: 3.50	—	—	—	—
1988	20,661,000	—	—	0.50	2.00	4.00
1992	14,761,000	—	—	0.50	2.00	4.00
1994	11,086,000	—	—	0.50	2.00	4.00
1995	18,160,000	—	—	0.50	2.00	4.00
1996	29,291,000	—	—	0.50	2.00	4.00
1998	25,024,000	—	—	0.50	2.00	4.00
1999	11,000,000	—	—	0.50	2.00	4.00
2000	28,500,000	—	—	0.50	2.00	4.00



**KM# 24 50 PENCE**

13.3000 g., Copper-Nickel, 30 mm. **Obv:** Harp **Rev:** Woodcock **Edge:** Plain

Date	Mintage	F	VF	XF	Unc	BU
1970	9,000,000	—	—	1.50	4.00	5.00
1971	600,000	—	1.00	2.00	6.00	8.00
1971 Proof	50,000	Value: 3.50	—	—	—	—
1974	1,000,000	—	1.00	2.00	7.00	9.00

Date	Mintage	F	VF	XF	Unc	BU
1975	2,000,000	—	—	1.50	4.00	5.00
1976	3,000,000	—	—	1.25	3.00	4.00
1977	4,800,000	—	—	1.25	3.00	4.00
1978	4,500,000	—	—	1.25	3.00	4.00
1979	4,000,000	—	—	1.25	3.00	4.00
1981	6,000,000	—	—	1.00	2.00	3.50
1982	2,000,000	—	—	1.25	3.00	4.00
1983	7,000,000	—	—	1.00	2.00	3.50
1984	—	—	—	—	—	—
1986	3,250	—	3.00	6.00	18.50	—

**Note:** This circulation mintage figure represents a surplus of coins minted for Polished Standard Specimen Sets (Proof Sets), later released into circulation

Date	Mintage	F	VF	XF	Unc	BU
1986 Proof	6,750	Value: 18.50	—	—	—	—
1988	Est. 7,000,500	—	—	1.00	2.00	3.50
1996	6,000,000	—	—	1.00	2.00	3.50
1997	6,000,000	—	—	1.00	2.00	3.50
1998	13,825,000	—	—	1.00	2.00	3.50
1999	7,000,000	—	—	1.00	2.00	3.50
2000	15,600,000	—	—	1.00	2.00	3.50



**KM# 26 50 PENCE**

13.5000 g., Copper-Nickel, 30 mm. **Subject:** Dublin Millennium **Obv:** Irish harp **Rev:** Shield above banner with value above

Date	Mintage	F	VF	XF	Unc	BU
1988	5,000,000	—	—	—	2.50	3.50
1988 Proof	50,000	Value: 15.00	—	—	—	—



**KM# 27 PUNT (Pound)**

10.0000 g., Copper-Nickel, 31.1 mm. **Obv:** Irish harp **Rev:** Irish Red Deer left **Note:** The normal KM27 was struck with an milled and engraved edge. Examples with plain edge, or partial engraving command a premium of approximately four times the values listed here.

Date	Mintage	F	VF	XF	Unc	BU
1990	62,292,000	2.00	3.00	5.50	7.00	8.00
1990 Proof	42,000	Value: 27.50	—	—	—	—
1994	14,925,000	2.00	3.00	5.50	7.50	8.50
1995	10,215,000	2.00	3.00	5.50	7.50	8.50
1996	9,230,000	2.00	3.00	5.50	7.50	8.50
1998	22,955,000	2.00	3.00	5.50	7.50	8.50
1999	10,000,000	2.00	3.00	5.50	7.50	8.50
2000	31,913,000	2.00	3.00	5.50	7.50	8.50



**KM# 30 PUNT (Pound)**

28.2800 g., 0.9250 Silver 0.8410 oz. ASW, 38.6 mm. **Subject:** 5



**KM# 31 PUNT (Pound)**  
 10.000 g., Copper-Nickel **Subject:** Millennium **Obv:** Irish harp  
**Rev:** Cross within stylized ancient ship **Edge:** Milled and engraved **Note:** Struck at Sandystford.

Date	Mintage	F	VF	XF	Unc	BU
2000	5,000,000	—	—	—	7.50	8.50

**PATTERNS**

Including off metal strikes

KM#	Date	Mintage	Identification	Mkt Val
Pn1	1938	2	Penny. Bronze. KM11.	15,000
Pn2	1938	—	1/2 Crown. 0.7500 Silver. KM16. Unique.	—
Pn3	1985	—	20 Pence. Nickel-Bronze. KM#25.	—

**PROVAS**

Publio Morbiducci Series

KM#	Date	Mintage	Identification	Mkt Val
Pr1	1927	—	Farthing.	—
Pr2	1927	—	1/2 Penny.	—



Pr3 1927 — Penny. Silvered Bronze. Irish harp. Hen with chicks. 8,000



Pr4 1927 4 3 Pence. Nickel. Irish harp. Rabbit. 5,000



Pr5 1927 4 6 Pence. Nickel. Irish harp. Irish wolfhound. 5,000



Pr6 1927 5 Shilling. Silver. Irish harp. Bull with head down. 5,000



Pr7 1927 4 Florin. Silver. Irish harp. Fish. 6,500

KM# Date Mintage Identification Mkt Val



Pr8 1927 5 1/2 Crown. Silver. Irish harp. Rearing horse. 8,500

Pr8a 1927 — 1/2 Crown. Copper. Irish harp. Rearing horse. —

**Note:** This series exists in other than standard metals

**PIEFORTS**

KM#	Date	Mintage	Identification	Mkt Val
P1	2000	—	Punt. Silver. 20.0000 g. Stylized ancient ship. as KM#31	35.00

**MINT SETS**

KM#	Date	Mintage	Identification	Issue Price	Mkt Val
MS1	1928 (8)	—	KM#1-8	—	—
MS2	1966 (8)	96,000	KM9-11, 12a-16a	—	25.00
MS3	1969-1971 (6)	—	KM19-21(1971), 22 (1970), 23(1969), 24(1970), mixed dates	—	6.50
MS4	1971 (6)	—	KM19-24	1.50	9.00
MS5	1978 (6)	—	KM19-24	—	5.00
MS6	1982 (6)	—	KM19-24	—	5.00
MS7	1996 (7)	—	KM20a-21a, 24-25, 27-29	—	30.00
MS8	1998 (7)	—	KM20a-21a, 25-25, 27-29	—	30.00
MS9	2000 (7)	—	KM20a-21a, 24-25, 28-29, 31	—	100

**PROOF SETS**

KM#	Date	Mintage	Identification	Issue Price	Mkt Val
PS1	1928 (8)	6,001	KM1-8	—	400
PS2	1966 (2)	1,000	KM18(2)	—	75.00
PS3	1971 (6)	50,000	KM19-24	4.40	15.00
PS4	1986 (7)	6,750	KM19-25	—	800
PS5	1990 (3)	—	KM11-M3	—	500
PS6	2006 (8)	5,000	KM#32-39	125	150
PS7	2006 (2)	—	KM#45-46	—	110

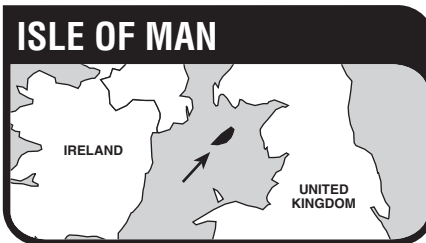

The Isle of Man, a dependency of the British Crown located in the Irish Sea equidistant from Ireland, Scotland and England, has an area of 227 sq. mi. (588 sq. km.) and a population of 68,000. Capital: Douglas. Agriculture, dairy farming, fishing and tourism are the chief industries.

The prevalence of prehistoric artifacts and monuments on the island give evidence that its' mild, almost sub-tropical climate was enjoyed by mankind before the dawn of history. Vikings came to the Isle of Man during the 9<sup>th</sup> century and remained until ejected by the Scottish in 1266. The island came under the protection of the British Crown in 1288, and in 1406 was granted, in perpetuity, to the earls of Derby, from whom it was inherited, 1736, by the Duke of Atholl. The British Crown purchased the rights and title in 1765; the remaining privileges of the Atholl family were transferred to the crown in 1829. The Isle of Man is ruled by its own legislative council and the House of Keys, the oldest, continuous legislative assembly in the world. Acts of Parliament passed in London do not affect the island unless it is specifically mentioned.

**RULERS**

James Murray, Duke of Atholl, 1736-1765  
 British Commencing 1765

**MINT MARK**

PM - Pobjoy Mint

**PRIVY MARKS**

(a) - Big Apple - 1988  
 (at) - Angel Blowing Trumpet - 1997



- (b) - Baby Crib - 1982
- (ba) - Basel Bugle - 1990
- (bb) - Big Ben - 1987-1988
- (br) - Brooklyn Bridge - 1989
- (bs) - Teddy Bear in Stocking - 1996
- (c) - Chicago Water Tower CICF - 1990-1991
- (cc) - Christmas cracker - 1991
- (d) - St. Paul's Cathedral - 1989
- (f) - FUN logo - 1988
- (fi) - Fleur de Lis - 1990
- (fr) - Frauenkirche - Munich Numismata - 1990-1991
- (fw) - Fairy w/magic wand - 1999
- (h) - Horse - Hong Kong Int. - 1990
- (l) - Statue of Liberty - 1987
- (lc) - Lion crowned - 1989
- (m) - Queen mother's portrait - 1980
- (ma) - Maple leaf - CNA - 1990
- (mt) - Mistletoe - Christmas - 1987, 1989
- (ns) - North Star - 1994
- (p) - Carrier Pigeon - Basel - 1988-1989
- (pi) - Pine tree - 1986
- (pt) - Partridge in a pear tree - 1988
- (py) - Poppy - 1995
- (s) - Bridge - SINPEX - 1987
- (sb) - Soccer ball - 1982
- (sc) - Santa Claus - 1995
- (sg) - Sleigh - Christmas - 1990
- (SL) - St. Louis Arch - 1987
- (ss) - Sailing Ship - Sydney - 1988
- (t) - Stylized triskelion - 1979
- (tb) - Tower Bridge - 1990
- (ti) - TICC logo - Tokyo - 1990
- (v) - Viking ship - 1980
- (vw) - Viking ship in wreath - 1986
- (w) - Stylized triskelion - 1985
- (x) - Snowman - 1998

**PRIVY LETTERS**

- A - ANA - 1985-1992
- C - Coinex, London - 1985-1989
- D.M.I.H.E. - Ideal Home Exhibit, London, 1980
- D.M.I.H.E.N. - Ideal Home Exhibit, Manchester, 1980
- F - FUN - 1987
- H - Hong Kong Expo - 1985
- L - Long Beach - 1985-1987
- T - Torex, Toronto - 1986
- U - Uncirculated - 1988, 1990, 1994, 1995
- X - Ameripex - 1986

**BRITISH DEPENDENCY**

**DECIMAL COINAGE**

100 Pence = 1 Pound

**KM# 19 1/2 NEW PENNY**

1.7700 g., Bronze, 17.14 mm. **Ruler:** Elizabeth II **Obv:** Young bust right **Rev:** Flowered weed

Date	Mintage	F	VF	XF	Unc	BU
1971	495,000	—	—	0.15	0.35	0.75
1971 Proof	10,000	Value: 1.50				
1972	1,000	—	—	—	18.00	20.00
1973	1,000	—	—	—	18.00	20.00
1974	1,000	—	—	—	18.00	20.00
1975	825,000	—	—	0.15	0.25	0.65

**KM# 19a 1/2 NEW PENNY**

2.1000 g., 0.9250 Silver 0.0625 oz. ASW, 17.4 mm. **Ruler:** Elizabeth II **Obv:** Young bust right **Rev:** Flowered weed

Date	Mintage	F	VF	XF	Unc	BU
1975	20,000	—	—	—	2.50	3.00

**KM# 19b 1/2 NEW PENNY**

4.0000 g., 0.9500 Platinum 0.1222 oz. APW, 17.4 mm. **Ruler:** Elizabeth II **Obv:** Young bust right **Rev:** Flowered weed

Date	Mintage	F	VF	XF	Unc	BU
1975 Proof	600	Value: 210				



**KM# 32 1/2 PENNY**

Bronze, 17.14 mm. **Ruler:** Elizabeth II **Obv:** Young bust right **Rev:** Atlantic herring

Date	Mintage	F	VF	XF	Unc	BU
1976	600,000	—	—	0.20	0.45	1.00
1978	—	—	—	0.20	0.45	1.00
1978 Proof	—	Value: 1.25				
1979(t) AA	—	—	—	0.20	0.45	1.00
1979(t) AB	—	—	—	0.20	0.45	1.00

**KM# 32a 1/2 PENNY**

2.1000 g., 0.9250 Silver 0.0625 oz. ASW, 17.14 mm. **Ruler:** Elizabeth II **Obv:** Young bust right **Rev:** Atlantic herring

Date	Mintage	F	VF	XF	Unc	BU
1976	20,000	—	—	—	2.00	2.50

Date	Mintage	F	VF	XF	Unc	BU
1978	10,000	—	—	—	2.00	2.50
1979 (t) Proof	10,000	Value: 2.50				

**KM# 32b 1/2 PENNY**

4.0000 g., 0.9500 Platinum 0.1222 oz. APW, 17.14 mm. **Ruler:** Elizabeth II **Obv:** Young bust right **Rev:** Atlantic herring

Date	Mintage	F	VF	XF	Unc	BU
1976 Proof	600	Value: 250				
1978 Proof	600	Value: 250				
1979 (t) Proof	500	Value: 250				



**KM# 40 1/2 PENNY**

1.7600 g., Bronze, 17.14 mm. **Ruler:** Elizabeth II **Series:** F.A.O. **Obv:** Young bust right **Rev:** Atlantic herring

Date	Mintage	F	VF	XF	Unc	BU
1977	700,000	—	—	0.20	0.45	1.00

**Note:** "1977 PM" on both sides

Date	Mintage	F	VF	XF	Unc	BU
1977	Inc. above	—	—	—	5.00	6.00

**Note:** "1977 PM" on obverse only

**KM# 40a 1/2 PENNY**

2.1000 g., 0.9250 Silver 0.0625 oz. ASW, 17.14 mm. **Ruler:** Elizabeth II **Obv:** Young bust right **Rev:** Atlantic herring

Date	Mintage	F	VF	XF	Unc	BU
1977 Proof	10,000	Value: 4.00				



**KM# 58 1/2 PENNY**

1.7700 g., Bronze, 17.14 mm. **Ruler:** Elizabeth II **Obv:** Young bust right **Rev:** Atlantic herring within net

Date	Mintage	F	VF	XF	Unc	BU
1980 AA	—	—	—	0.15	0.35	0.75
1980 AB	—	—	—	0.15	0.35	0.75
1980PM DD Proof	—	Value: 1.00				
1981 AA	—	—	—	0.15	0.35	0.75
1981 DD Proof	—	Value: 1.00				
1982 AA	—	—	—	0.15	0.35	0.75
1982 (b)	—	—	—	0.15	0.35	0.75
1982 (b) Proof	25,000	Value: 1.00				
1983 AA	—	—	—	0.15	0.35	0.75

**KM# 58b 1/2 PENNY**

2.1000 g., 0.9250 Silver 0.0625 oz. ASW, 17.14 mm. **Ruler:** Elizabeth II **Obv:** Young bust right **Rev:** Atlantic herring within net

Date	Mintage	F	VF	XF	Unc	BU
1982 Proof	10,000	Value: 4.00				
1983 Proof	5,000	Value: 5.00				

**KM# 58c 1/2 PENNY**

3.5500 g., 0.9170 Gold 0.1047 oz. AGW, 17.14 mm. **Ruler:** Elizabeth II **Obv:** Young bust right **Rev:** Atlantic herring within net

Date	Mintage	F	VF	XF	Unc	BU
1980 Proof	—	Value: 110				
1982 (b) Proof	500	Value: 110				
1983 Proof	—	Value: 110				

**KM# 58d 1/2 PENNY**

4.0000 g., 0.9500 Platinum 0.1222 oz. APW, 17.14 mm. **Ruler:** Elizabeth II **Obv:** Young bust right **Rev:** Atlantic herring within net

Date	Mintage	F	VF	XF	Unc	BU
1980 Proof	500	Value: 250				
1982 (b) Proof	500	Value: 250				
1983 Proof	—	Value: 250				

**KM# 58a 1/2 PENNY**

2.1000 g., 0.5000 Silver 0.0338 oz. ASW, 17.14 mm. **Ruler:** Elizabeth II **Obv:** Young bust right **Rev:** Atlantic herring within net

Date	Mintage	F	VF	XF	Unc	BU
1980 Proof	10,000	Value: 4.00				



**KM# 72.1 1/2 PENNY**

Bronze, 17.14 mm. **Ruler:** Elizabeth II **Series:** F.A.O. **Obv:** Young bust right **Rev:** Atlantic herring

Date	Mintage	F	VF	XF	Unc	BU
1981	—	—	—	—	0.50	1.00

**KM# 72.2 1/2 PENNY**

Bronze, 17.14 mm. **Ruler:** Elizabeth II **Obv:** Young bust right **Rev:** Atlantic herring

Date	Mintage	F	VF	XF	Unc	BU
1981	10,000	—	2.00	5.00	10.00	12.50



**KM# 111 1/2 PENNY**

Bronze, 17.14 mm. **Ruler:** Elizabeth II **Subject:** Quincentenary of the College of Arms **Obv:** Young bust right **Rev:** Fuchsia blossom on garnished and scrolled shield

Date	Mintage	F	VF	XF	Unc	BU
1984 AA	—	—	—	—	0.15	0.25

**KM# 111a 1/2 PENNY**

2.1000 g., 0.9250 Silver 0.0625 oz. ASW, 17.14 mm. **Ruler:** Elizabeth II **Obv:** Young bust right **Rev:** Fuchsia blossom on garnished and scrolled shield

Date	Mintage	F	VF	XF	Unc	BU
1984 Proof	—	Value: 5.00				

**KM# 111b 1/2 PENNY**

3.5500 g., 0.9170 Gold 0.1047 oz. AGW, 17.14 mm. **Ruler:** Elizabeth II **Obv:** Young bust right **Rev:** Fuchsia blossom on garnished and scrolled shield

Date	Mintage	F	VF	XF	Unc	BU
1984 Proof	150	Value: 125				



**KM# 142 1/2 PENNY**

Bronze, 17.14 mm. **Ruler:** Elizabeth II **Obv:** Crowned head right **Rev:** Fuchsia blossom on garnished and scrolled shield

Date	Mintage	F	VF	XF	Unc	BU
1985(w) AA	—	—	—	—	0.15	0.25
1985 Proof	50,000	Value: 2.00				

**KM# 142a 1/2 PENNY**

2.1000 g., 0.9250 Silver 0.0625 oz. ASW, 17.14 mm. **Ruler:** Elizabeth II **Obv:** Crowned head right **Rev:** Fuchsia blossom on garnished and scrolled shield

Date	Mintage	F	VF	XF	Unc	BU
1985 Proof	10,000	Value: 3.00				

**KM# 142b 1/2 PENNY**

3.5500 g., 0.9170 Gold 0.1047 oz. AGW, 17.14 mm. **Ruler:** Elizabeth II **Obv:** Crowned head right **Rev:** Fuchsia blossom on garnished and scrolled shield

Date	Mintage	F	VF	XF	Unc	BU
1985 Proof	300	Value: 115				

**KM# 142c 1/2 PENNY**

4.0000 g., 0.9500 Platinum 0.1222 oz. APW, 17.14 mm. **Ruler:** Elizabeth II **Obv:** Crowned head right **Rev:** Fuchsia blossom on garnished and scrolled shield

Date	Mintage	F	VF	XF	Unc	BU
1985 Proof	200	Value: 250				

**KM# 20 NEW PENNY**

3.5500 g., Bronze, 20.32 mm. **Ruler:** Elizabeth II **Obv:** Young bust right **Rev:** Celtic cross

Date	Mintage	F	VF	XF	Unc	BU
1971	100,000	—	—	0.10	0.35	0.65
1971 Proof	10,000	Value: 2.00				
1972	1,000	—	—	—	18.00	20.00
1973	1,000	—	—	—	18.00	20.00
1974	1,000	—	—	—	18.00	20.00
1975	855,000	—	—	0.10	0.20	0.40

**KM# 20a NEW PENNY**

4.2000 g., 0.9250 Silver 0.1249 oz. ASW, 20.32 mm. **Ruler:** Elizabeth II **Obv:** Young bust right **Rev:** Celtic cross

Date	Mintage	F	VF	XF	Unc	BU
1975	20,000	—	—	—	5.00	6.50

**KM# 20b NEW PENNY**

8.0000 g., 0.9500 Platinum 0.2443 oz. APW, 20.32 mm. **Ruler:** Elizabeth II **Obv:** Young bust right **Rev:** Celtic cross

Date	Mintage	F	VF	XF	Unc	BU
1975 Proof	600	Value: 500				



**KM# 33 PENNY**

3.5600 g., Bronze, 20.32 mm. **Ruler:** Elizabeth II **Obv:** Young bust right **Rev:** Loaghtyn sheep

Date	Mintage	F	VF	XF	Unc	BU
1976	900,000	—	—	0.25	0.75	1.25
1977	1,000,000	—	—	0.25	0.75	1.25
1978	—	—	—	0.25	0.75	1.25
1978 Proof	—	Value: 1.50				
1979 AA(t)	—	—	—	0.25	0.75	1.25
1979 AB(t)	—	—	—	0.25	0.75	1.25
1979 AC(t)	—	—	—	0.25	0.75	1.25
1979 AD(t)	—	—	—	0.25	0.75	1.25

Date	Mintage	F	VF	XF	Unc	BU
1979 AE(t)	—	—	—	0.25	0.75	1.25

**KM# 33a PENNY**

4.2000 g., 0.9250 Silver 0.1249 oz. ASW, 20.32 mm. **Ruler:** Elizabeth II **Obv:** Young bust right **Rev:** Loaghtyn sheep

Date	Mintage	F	VF	XF	Unc	BU
1976	20,000	—	—	—	4.00	4.50
1977 Proof	10,000	Value: 5.00				
1978	10,000	—	—	—	4.00	4.50
1979 (t) Proof	10,000	Value: 5.00				

**KM# 33b PENNY**

8.0000 g., 0.9500 Platinum 0.2443 oz. APW, 20.32 mm. **Ruler:** Elizabeth II **Obv:** Young bust right **Rev:** Loaghtyn sheep

Date	Mintage	F	VF	XF	Unc	BU
1976 Proof	600	Value: 500				
1978 Proof	600	Value: 500				
1979 (t) Proof	500	Value: 500				



**KM# 59 PENNY**

3.5600 g., Bronze, 20.32 mm. **Ruler:** Elizabeth II **Obv:** Young bust right **Rev:** Manx cat

Date	Mintage	F	VF	XF	Unc	BU
1980 AA	—	—	—	0.25	1.50	3.00
1980 AB	—	—	—	0.25	1.50	3.00
1980 AC	—	—	—	0.25	1.50	3.00
1980PM DD Proof	—	Value: 2.75				
1981 AA	—	—	—	0.25	1.50	3.00
1981 DD Proof	—	Value: 2.75				
1982 AA	—	—	—	0.25	1.50	3.00
1982 (b)	—	—	—	0.25	1.50	3.00
1982 (b) Proof	25,000	Value: 2.75				
1983 AA	—	—	—	0.25	1.50	3.00
1983 AC	—	—	—	0.25	1.50	3.00
1983 AB	—	—	—	0.25	1.50	3.00

**KM# 59a PENNY**

4.2000 g., 0.5000 Silver 0.0675 oz. ASW, 20.32 mm. **Ruler:** Elizabeth II **Obv:** Young bust right **Rev:** Manx cat

Date	Mintage	F	VF	XF	Unc	BU
1980 Proof	10,000	Value: 6.00				

**KM# 59b PENNY**

4.2000 g., 0.9250 Silver 0.1249 oz. ASW, 20.32 mm. **Ruler:** Elizabeth II **Obv:** Young bust right **Rev:** Manx cat

Date	Mintage	F	VF	XF	Unc	BU
1981 Proof	—	Value: 6.00				
1982 (b) Proof	10,000	Value: 6.00				
1983 Proof	5,000	Value: 6.00				

**KM# 59c PENNY**

7.1000 g., 0.9170 Gold 0.2093 oz. AGW, 20.32 mm. **Ruler:** Elizabeth II **Obv:** Young bust right **Rev:** Manx cat

Date	Mintage	F	VF	XF	Unc	BU
1980 Proof	300	Value: 220				
1982 (b) Proof	500	Value: 220				
1983 Proof	—	Value: 220				

**KM# 59d PENNY**

8.0000 g., 0.9500 Platinum 0.2443 oz. APW, 20.32 mm. **Ruler:** Elizabeth II **Obv:** Young bust right **Rev:** Manx cat

Date	Mintage	F	VF	XF	Unc	BU
1980 Proof	500	Value: 475				
1982 (b) Proof	500	Value: 475				
1983 Proof	—	Value: 475				



**KM# 112 PENNY**

3.5600 g., Bronze, 20.32 mm. **Ruler:** Elizabeth II **Subject:** Quincentenary of the College of Arms **Obv:** Young bust right **Rev:** Shag bird on tilting shield

Date	Mintage	F	VF	XF	Unc	BU
1984 AA	—	—	—	0.25	0.50	1.50

**KM# 112a PENNY**

4.2000 g., 0.9250 Silver 0.1249 oz. ASW, 20.32 mm. **Ruler:** Elizabeth II **Obv:** Young bust right **Rev:** Shag bird on tilting shield

Date	Mintage	F	VF	XF	Unc	BU
1984 Proof	—	Value: 5.00				



**KM# 143 PENNY**

3.5600 g., Bronze, 20.32 mm. **Ruler:** Elizabeth II **Obv:** Crowned head right **Rev:** Shag bird on tilting shield

Date	Mintage	F	VF	XF	Unc	BU
1985 AA(w)	—	—	—	0.10	0.50	1.50
1985 Proof	50,000	Value: 2.00				
1986 AA	—	—	—	0.10	0.50	1.50
1987 AA	—	—	—	0.10	0.50	1.50
1987 AB	—	—	—	0.10	0.50	1.50
1987 AC	—	—	—	0.10	0.50	1.50

**KM# 143a PENNY**

4.2000 g., 0.9250 Silver 0.1249 oz. ASW, 20.32 mm. **Ruler:** Elizabeth II **Obv:** Crowned head right **Rev:** Shag bird on tilting shield

Date	Mintage	F	VF	XF	Unc	BU
1985 Proof	10,000	Value: 3.00				

**KM# 143b PENNY**

7.1000 g., 0.9170 Gold 0.2093 oz. AGW, 20.32 mm. **Ruler:** Elizabeth II **Obv:** Crowned head right **Rev:** Shag bird on tilting shield

Date	Mintage	F	VF	XF	Unc	BU
1985 Proof	300	Value: 220				

**KM# 143c PENNY**

8.0000 g., 0.9500 Platinum 0.2443 oz. APW, 20.32 mm. **Ruler:** Elizabeth II **Obv:** Crowned head right **Rev:** Shag bird on tilting shield

Date	Mintage	F	VF	XF	Unc	BU
1985 Proof	200	Value: 500				



**KM# 207 PENNY**

3.5600 g., Bronze, 20.32 mm. **Ruler:** Elizabeth II **Obv:** Crowned head right **Rev:** Precision lathe superimposed on a cog wheel

Date	Mintage	F	VF	XF	Unc	BU
1988 AA	—	—	—	—	0.20	0.35
1988 AB	—	—	—	0.10	0.30	0.50
1988 AC	—	—	—	0.10	0.30	0.50
1988 AD	—	—	—	0.10	0.30	0.50
1989 AA	—	—	—	—	0.20	0.35
1989 AB	—	—	—	0.10	0.30	0.50
1989 AC	—	—	—	0.10	0.30	0.50
1989 AD	—	—	—	0.10	0.30	0.50
1989 AE	—	—	—	0.10	0.30	0.50
1990 AA	—	—	—	—	0.20	0.35
1991 AA	—	—	—	—	0.20	0.35
1991 AB	—	—	—	—	0.20	0.35
1991 AC	—	—	—	—	0.20	0.35
1991 AD	—	—	—	—	0.20	0.35
1991 AE	—	—	—	—	0.20	0.35
1992 AA	—	—	—	—	0.20	0.35
1993 AA	—	—	—	—	0.20	0.35
1994 AA	—	—	—	—	0.20	0.35
1995 AA	—	—	—	—	0.20	0.35



**KM# 588 PENNY**

Bronze-Plated Steel, 20.32 mm. **Ruler:** Elizabeth II **Subject:** Sports **Obv:** Crowned head right **Rev:** Rugby ball within 3/4 square and wreath

Date	Mintage	F	VF	XF	Unc	BU
1996 AA	—	—	—	—	0.20	0.35
1997 AA	—	—	—	—	0.20	0.35
1998 AA	—	—	—	—	0.20	0.35

**KM# 588a PENNY**

4.2000 g., 0.9250 Silver 0.1249 oz. ASW, 20.32 mm. **Ruler:** Elizabeth II **Subject:** Sports **Obv:** Crowned head right **Rev:** Rugby ball within 3/4 square and wreath

Date	Mintage	F	VF	XF	Unc	BU
1996 Proof	—	Value: 10.00				



**KM# 823.1 PENNY**

Bronze-Plated Steel, 20.32 mm. **Ruler:** Elizabeth II **Obv:** Head with tiara right **Rev:** Rugby ball within 3/4 square and wreath

Date	Mintage	F	VF	XF	Unc	BU
1998PM AA	—	—	—	—	0.20	0.35

**KM# 823.2 PENNY**

Bronze-Plated Steel, 20.32 mm. **Ruler:** Elizabeth II **Obv:** Head with tiara right with small triskeles dividing legend **Rev:** Rugby ball within 3/4 square and wreath

Date	Mintage	F	VF	XF	Unc	BU
1998PM AA	—	—	—	—	0.20	0.35
1999PM AA	—	—	—	—	0.20	0.35
1999PM AB	—	—	—	—	0.20	0.35



**KM# 1036 PENNY**

3.5600 g., Bronze-Plated Steel, 20.32 mm. **Ruler:** Elizabeth II **Obv:** Head with tiara right with small triskeles dividing legend **Rev:** Ruins Edge: Plain

Date	Mintage	F	VF	XF	Unc	BU
2000PMM AA	—	—	—	—	0.25	0.45

**KM# 21 2 NEW PENCE**

7.0000 g., Bronze, 25.91 mm. **Ruler:** Elizabeth II **Obv:** Young bust right **Rev:** Falcons

Date	Mintage	F	VF	XF	Unc	BU
1971	100,000	—	—	0.25	1.00	2.00
1971 Proof	10,000	Value: 2.50				
1972	1,000	—	—	—	18.00	20.00
1973	1,000	—	—	—	18.00	20.00
1974	1,000	—	—	—	18.00	20.00
1975	725,000	—	—	0.25	1.00	1.50

**KM# 21a 2 NEW PENCE**

8.4000 g., 0.9250 Silver 0.2498 oz. ASW, 25.91 mm. **Ruler:** Elizabeth II **Obv:** Young bust right **Rev:** Falcons

Date	Mintage	F	VF	XF	Unc	BU
1975	20,000	—	—	—	7.50	8.50

**KM# 21b 2 NEW PENCE**

16.0000 g., 0.9500 Platinum 0.4887 oz. APW, 25.91 mm. **Ruler:** Elizabeth II **Obv:** Young bust right **Rev:** Falcons

Date	Mintage	F	VF	XF	Unc	BU
1975 Proof	600	Value: 1,000				



**KM# 34 2 PENCE**

7.1200 g., Bronze, 25.91 mm. **Ruler:** Elizabeth II **Obv:** Young bust right **Rev:** Bird in flight over map

Date	Mintage	F	VF	XF	Unc	BU
1976	800,000	—	—	0.20	0.50	1.00
1977	1,000,000	—	—	0.20	0.50	1.00
1978	—	—	—	—	0.50	1.00
1978 Proof	—	Value: 1.25				
1979 AA(t)	10,000	—	—	0.20	0.50	1.00
1979 AB(t)	—	—	—	0.20	0.50	1.00
1979 AC(t)	—	—	—	0.20	0.50	1.00
1979 AD(t)	—	—	—	0.20	0.50	1.00
1979 AE(t)	—	—	—	0.20	0.50	1.00
1979 AF(t)	—	—	—	0.20	0.50	1.00
1979 AG(t)	—	—	—	0.20	0.50	1.00
1979 AH(t)	—	—	—	0.20	0.50	1.00

**KM# 34a 2 PENCE**

8.4000 g., 0.9250 Silver 0.2498 oz. ASW, 25.91 mm. **Ruler:** Elizabeth II **Obv:** Young bust right **Rev:** Bird in flight over map

Date	Mintage	F	VF	XF	Unc	BU
1976	20,000	—	—	—	4.50	5.00
1977 Proof	10,000	Value: 6.00				
1978	10,000	—	—	—	5.50	6.00
1979 (t) Proof	10,000	Value: 6.00				

**KM# 34b 2 PENCE**

16.0000 g., 0.9500 Platinum 0.4887 oz. APW, 25.91 mm. **Ruler:** Elizabeth II **Obv:** Young bust right **Rev:** Bird in flight over map

Date	Mintage	F	VF	XF	Unc	BU
1976 Proof	600	Value: 1,000				
1977 Proof	600	Value: 1,000				
1978 Proof	—	Value: 1,000				
1979 (t) Proof	500	Value: 1,000				

**KM# 60d 2 PENCE**

16.0000 g., 0.9500 Platinum 0.4887 oz. APW, 25.91 mm. **Ruler:** Elizabeth II **Obv:** Young bust right **Rev:** Bird in center of design

Date	Mintage	F	VF	XF	Unc	BU
1980 Proof	500	Value: 1,000				
1982 (b) Proof	500	Value: 1,000				
1983 Proof	—	Value: 1,000				

**KM# 60c 2 PENCE**

14.2000 g., 0.9170 Gold 0.4186 oz. AGW, 25.91 mm. **Ruler:** Elizabeth II **Obv:** Young bust right **Rev:** Bird in center of design

Date	Mintage	F	VF	XF	Unc	BU
1980 Proof	300	Value: 425				
1982 (b) Proof	500	Value: 425				
1983 Proof	—	Value: 425				

**KM# 60b 2 PENCE**

8.4000 g., 0.9250 Silver 0.2498 oz. ASW, 25.91 mm. **Ruler:** Elizabeth II **Obv:** Young bust right **Rev:** Bird in center of design

Date	Mintage	F	VF	XF	Unc	BU
1981 Proof	—	—	—	—	—	—
1982 (b) Proof	10,000	Value: 5.00				
1983 Proof	5,000	Value: 7.00				



**KM# 60 2 PENCE**

7.1200 g., Bronze, 25.91 mm. **Ruler:** Elizabeth II **Obv:** Young bust right **Rev:** Bird in center of design

Date	Mintage	F	VF	XF	Unc	BU
1980 AA	—	—	—	0.25	0.60	1.50
1980 AB	—	—	—	0.25	0.60	1.50
1980 AC	—	—	—	0.25	0.60	1.50
1980 AD	—	—	—	0.25	0.60	1.50
1980PM DD Proof	—	Value: 1.75				
1981 AA	—	—	—	0.25	0.60	1.50
1981 AB	—	—	—	0.25	0.60	1.50
1981 DD Proof	—	Value: 1.75				
1982 AA	—	—	—	0.25	0.60	1.50
1982 (b)	—	—	—	0.25	0.60	1.50
1982 (b) Proof	25,000	Value: 1.75				
1983 AA	—	—	—	0.25	0.60	1.50
1983 AB	—	—	—	0.25	0.60	1.50
1983 AC	—	—	—	0.25	0.60	1.50
1983 AD	—	—	—	0.25	0.60	1.50
1983 AE	—	—	—	0.25	0.60	1.50

**KM# 60a 2 PENCE**

8.4000 g., 0.5000 Silver 0.1350 oz. ASW, 25.91 mm. **Ruler:** Elizabeth II **Obv:** Young bust right **Rev:** Bird in center of design

Date	Mintage	F	VF	XF	Unc	BU
1980 Proof	10,000	Value: 5.00				



**KM# 113 2 PENCE**

7.1200 g., Bronze, 25.91 mm. **Ruler:** Elizabeth II **Subject:** Quincentenary of the College of Arms **Obv:** Young bust right **Rev:** Falcon on ornamented shield

Date	Mintage	F	VF	XF	Unc	BU
1984 AA	—	—	—	0.20	1.00	3.00

**KM# 113a 2 PENCE**

8.4000 g., 0.9250 Silver 0.2498 oz. ASW, 25.91 mm. **Ruler:** Elizabeth II **Obv:** Young bust right **Rev:** Falcon on ornamented shield

Date	Mintage	F	VF	XF	Unc	BU
1984 Proof	—	Value: 9.00				

**KM# 113b 2 PENCE**

14.2000 g., 0.9170 Gold 0.4186 oz. AGW, 25.91 mm. **Ruler:**





**KM# 144 2 PENCE**

7.1200 g., Bronze, 25.91 mm. **Ruler:** Elizabeth II **Obv:** Crowned head right **Rev:** Falcon on ornamented shield

Date	Mintage	F	VF	XF	Unc	BU
1985(w) AA	—	—	—	0.20	1.25	3.00
1985(w) AB	—	—	—	0.20	1.25	3.00
1985 Proof	50,000	Value: 3.00	—	—	—	—
1986 AA	—	—	—	0.20	1.25	3.00
1986 AB	—	—	—	0.20	1.25	3.00
1986 AC	—	—	—	0.20	1.25	3.00
1986 AD	—	—	—	0.20	1.25	3.00
1987 AA	—	—	—	0.20	1.25	3.00
1987 AB	—	—	—	0.20	1.25	3.00
1987 AC	—	—	—	0.20	1.25	3.00
1987 AD	—	—	—	0.20	1.25	3.00

**KM# 144a 2 PENCE**

8.4000 g., 0.9250 Silver 0.2498 oz. ASW, 25.91 mm. **Ruler:** Elizabeth II **Obv:** Crowned head right **Rev:** Falcon on ornamented shield

Date	Mintage	F	VF	XF	Unc	BU
1985 Proof	10,000	Value: 12.00	—	—	—	—

**KM# 144b 2 PENCE**

14.2000 g., 0.9170 Gold 0.4186 oz. AGW, 25.91 mm. **Ruler:** Elizabeth II **Obv:** Crowned head right **Rev:** Falcon on ornamented shield

Date	Mintage	F	VF	XF	Unc	BU
1985 Proof	300	Value: 425	—	—	—	—

**KM# 144c 2 PENCE**

16.0000 g., 0.9500 Platinum 0.4887 oz. APW, 25.91 mm. **Ruler:** Elizabeth II **Obv:** Crowned head right **Rev:** Falcon on ornamented shield

Date	Mintage	F	VF	XF	Unc	BU
1985 Proof	200	Value: 1,000	—	—	—	—



**KM# 208 2 PENCE**

7.1200 g., Bronze, 25.91 mm. **Ruler:** Elizabeth II **Obv:** Crowned head right **Rev:** Assorted designs within celtic cross within circle

Date	Mintage	F	VF	XF	Unc	BU
1988 AA	—	—	—	0.30	0.50	—
1988 AB	—	—	—	0.10	0.30	0.50
1988 AC	—	—	—	0.10	0.30	0.50
1988 AD	—	—	—	0.10	0.30	0.50
1989 AA	—	—	—	0.30	0.50	—
1989 AB	—	—	—	0.10	0.30	0.50
1989 AC	—	—	—	0.10	0.30	0.50
1989 AD	—	—	—	0.10	0.30	0.50
1989 AE	—	—	—	0.10	0.30	0.50
1990 AA	—	—	—	0.30	0.50	—
1991 AA	—	—	—	0.30	0.50	—
1992 AA	—	—	—	0.30	0.50	—
1993 AA	—	—	—	0.30	0.50	—
1994 AA	—	—	—	0.30	0.50	—
1995 AA	—	—	—	0.30	0.50	—



**KM# 589 2 PENCE**

Bronze-Clad Steel, 25.91 mm. **Ruler:** Elizabeth II **Subject:** Sports **Obv:** Crowned head right **Rev:** Bicyclists within sprigs

Date	Mintage	F	VF	XF	Unc	BU
1996 AA	—	—	—	0.20	0.40	—
1997 AA	—	—	—	0.20	0.40	—



**KM# 901.1 2 PENCE**

Bronze-Clad Steel, 25.91 mm. **Ruler:** Elizabeth II **Obv:** Head with tiara right **Rev:** Two bicyclists within sprigs

Date	Mintage	F	VF	XF	Unc	BU
1998PM AA	—	—	—	0.20	0.40	—

**KM# 901.2 2 PENCE**

Bronze Plated Steel, 25.91 mm. **Ruler:** Elizabeth II **Obv:** Head with tiara right with small triskeles dividing legend **Rev:** Two bicyclists within sprigs

Date	Mintage	F	VF	XF	Unc	BU
1998PM AA	—	—	—	0.20	0.40	—
1999PM AA	—	—	—	0.20	0.40	—



**KM# 1037 2 PENCE**

7.1650 g., Brass-Plated Steel, 25.86 mm. **Ruler:** Elizabeth II **Obv:** Head with tiara right **Rev:** Sailboat **Edge:** Plain

Date	Mintage	F	VF	XF	Unc	BU
2000PM AA	—	—	—	0.40	0.60	—

**KM# 22 5 NEW PENCE**

5.6500 g., Copper-Nickel, 23.59 mm. **Ruler:** Elizabeth II **Obv:** Young bust right **Rev:** Towers on hill

Date	Mintage	F	VF	XF	Unc	BU
1971	100,000	—	—	0.10	0.50	1.00
1971 Proof	10,000	Value: 2.50	—	—	—	—
1972	1,000	—	—	20.00	22.50	—
1973	1,000	—	—	20.00	22.50	—
1974	1,000	—	—	20.00	22.50	—
1975	1,400,000	—	—	0.10	0.25	0.50

**KM# 22a 5 NEW PENCE**

6.5000 g., 0.9250 Silver 0.1933 oz. ASW, 23.59 mm. **Ruler:** Elizabeth II **Obv:** Young bust right **Rev:** Towers on hill

Date	Mintage	F	VF	XF	Unc	BU
1975	20,000	—	—	5.00	5.50	—

**KM# 22b 5 NEW PENCE**

12.5000 g., 0.9500 Platinum 0.3818 oz. APW, 23.59 mm. **Ruler:** Elizabeth II **Obv:** Young bust right **Rev:** Towers on hill

Date	Mintage	F	VF	XF	Unc	BU
1975 Proof	600	Value: 775	—	—	—	—

**KM# 902.2 5 NEW PENCE**

Copper Nickel, 18 mm. **Ruler:** Elizabeth II **Obv:** Head with tiara right with small triskeles dividing legend **Rev:** Golfer within sprigs

Date	Mintage	F	VF	XF	Unc	BU
1998PM AA	—	—	—	0.50	—	—
1999PM AA	—	—	—	0.50	—	—
1999PM AB	—	—	—	—	—	—

**KM# 35.1b 5 PENCE**

12.5000 g., 0.9500 Platinum 0.3818 oz. APW, 23.59 mm. **Ruler:** Elizabeth II **Obv:** Young bust right **Rev:** Laxey wheel

Date	Mintage	F	VF	XF	Unc	BU
1976 Proof	600	Value: 800	—	—	—	—
1978 Proof	600	Value: 800	—	—	—	—
1979 Proof	500	Value: 800	—	—	—	—

**KM# 35.1a 5 PENCE**

6.5000 g., 0.9250 Silver 0.1933 oz. ASW, 23.59 mm. **Ruler:** Elizabeth II **Obv:** Young bust right **Rev:** Laxey wheel

Date	Mintage	F	VF	XF	Unc	BU
1976	20,000	—	—	5.00	5.50	—
1977 Proof	10,000	Value: 5.50	—	—	—	—
1978	10,000	—	—	5.00	5.50	—
1979(t) AA Proof	10,000	Value: 5.50	—	—	—	—



**KM# 35.1 5 PENCE**

5.6500 g., Copper-Nickel, 23.59 mm. **Ruler:** Elizabeth II **Obv:** Young bust right **Rev:** Laxey wheel **Note:** Lady Isabella; Mint mark: PM on obverse and reverse.

Date	Mintage	F	VF	XF	Unc	BU
1976	800,000	—	—	0.10	0.60	0.85
1977	—	—	—	0.10	0.60	0.85

Date	Mintage	F	VF	XF	Unc	BU
1978	—	—	—	0.10	0.60	0.85
1978 Proof	—	Value: 1.50	—	—	—	—
1979(t) AA	—	—	—	0.10	0.60	0.85
1979 (t) AB	—	—	—	—	—	—

**KM# 35.2 5 PENCE**

5.6500 g., Copper-Nickel, 23.59 mm. **Ruler:** Elizabeth II **Obv:** Young bust right **Rev:** Laxey wheel **Note:** Mint mark: PM on obverse only.

Date	Mintage	F	VF	XF	Unc	BU
1976	Inc. above	—	—	0.15	0.75	1.00

**KM# 61a 5 PENCE**

6.5000 g., 0.5000 Silver 0.1045 oz. ASW, 23.59 mm. **Ruler:** Elizabeth II **Obv:** Young bust right **Rev:** Stylized Loagthyn sheep

Date	Mintage	F	VF	XF	Unc	BU
1980 Proof	10,000	Value: 5.00	—	—	—	—



**KM# 61 5 PENCE**

5.6500 g., Copper-Nickel, 23.59 mm. **Ruler:** Elizabeth II **Obv:** Young bust right **Rev:** Stylized Loagthyn sheep

Date	Mintage	F	VF	XF	Unc	BU
1980 AA	—	—	—	0.15	0.75	1.25
1980 AB	—	—	—	0.15	0.75	1.25
1980 AC	—	—	—	0.15	0.75	1.25
1980PM DD Proof	—	Value: 1.50	—	—	—	—
1981 AA	—	—	—	0.15	0.75	1.25
1981 DD Proof	—	Value: 1.50	—	—	—	—
1982 (b)	—	—	—	0.15	0.75	1.25
1982 (b) Proof	25,000	Value: 1.50	—	—	—	—
1983 AA	—	—	—	0.15	0.75	1.25

**KM# 61b 5 PENCE**

6.5000 g., 0.9250 Silver 0.1933 oz. ASW, 23.59 mm. **Ruler:** Elizabeth II **Obv:** Young bust right **Rev:** Stylized Loagthyn sheep

Date	Mintage	F	VF	XF	Unc	BU
1981 Proof	—	Value: 5.00	—	—	—	—
1982 Proof	10,000	Value: 5.00	—	—	—	—
1983 Proof	5,000	Value: 5.00	—	—	—	—

**KM# 61c 5 PENCE**

11.0000 g., 0.9170 Gold 0.3243 oz. AGW, 23.59 mm. **Ruler:** Elizabeth II **Obv:** Young bust right **Rev:** Stylized Loagthyn sheep

Date	Mintage	F	VF	XF	Unc	BU
1980 Proof	300	Value: 325	—	—	—	—
1982 (b) Proof	500	Value: 325	—	—	—	—
1983 Proof	—	Value: 325	—	—	—	—

**KM# 61d 5 PENCE**

12.5000 g., 0.9500 Platinum 0.3818 oz. APW, 23.59 mm. **Ruler:** Elizabeth II **Obv:** Young bust right **Rev:** Stylized Loagthyn sheep

Date	Mintage	F	VF	XF	Unc	BU
1980 Proof	500	Value: 800	—	—	—	—
1982 Proof	500	Value: 800	—	—	—	—
1983 Proof	—	Value: 800	—	—	—	—



**KM# 114 5 PENCE**

5.6500 g., Copper-Nickel, 23.59 mm. **Ruler:** Elizabeth II **Subject:** Quincentenary of the College of Arms **Obv:** Young bust right **Rev:** Cushag within design

Date	Mintage	F	VF	XF	Unc	BU
1984 AA	—	—	—	0.10	0.50	0.75

**KM# 114a 5 PENCE**

6.5000 g., 0.9250 Silver 0.1933 oz. ASW, 23.59 mm. **Ruler:**



**KM# 145 5 PENCE**  
5.6500 g., Copper-Nickel, 23.59 mm. **Ruler:** Elizabeth II **Obv:** Crowned head right **Rev:** Cushag within design

Date	Mintage	F	VF	XF	Unc	BU
1985(w) AA	—	—	—	0.10	0.50	0.75
1985 Proof	50,000	Value: 3.00	—	—	—	—
1986 AA	—	—	—	0.10	0.50	0.75
1986 AB	—	—	—	0.10	0.50	0.75
1986 AC	—	—	—	0.10	0.50	0.75
1986 AD	—	—	—	0.10	0.50	0.75
1987 AA	—	—	—	0.10	0.50	0.75

**KM# 145a 5 PENCE**  
6.5000 g., 0.9250 Silver 0.1933 oz. ASW, 23.59 mm. **Ruler:** Elizabeth II **Obv:** Crowned head right **Rev:** Cushag within design

Date	Mintage	F	VF	XF	Unc	BU
1985 Proof	10,000	Value: 8.00	—	—	—	—

**KM# 145b 5 PENCE**  
11.0000 g., 0.9170 Gold 0.3243 oz. AGW, 23.59 mm. **Ruler:** Elizabeth II **Obv:** Crowned head right **Rev:** Cushag within design

Date	Mintage	F	VF	XF	Unc	BU
1985 Proof	300	Value: 325	—	—	—	—

**KM# 145c 5 PENCE**  
12.5000 g., 0.9500 Platinum 0.3818 oz. APW, 23.59 mm. **Ruler:** Elizabeth II **Obv:** Crowned head right **Rev:** Cushag within design

Date	Mintage	F	VF	XF	Unc	BU
1985 Proof	200	Value: 800	—	—	—	—



**KM# 590 5 PENCE**  
Copper-Nickel, 18 mm. **Ruler:** Elizabeth II **Subject:** Sports **Obv:** Crowned head right **Rev:** Golfer within sprigs

Date	Mintage	F	VF	XF	Unc	BU
1996 AA	—	—	—	—	0.50	0.75
1997 AA	—	—	—	—	0.50	0.75

**KM# 590a 5 PENCE**  
3.2500 g., 0.9250 Silver 0.0966 oz. ASW, 18 mm. **Ruler:** Elizabeth II **Subject:** Sports **Obv:** Crowned head right **Rev:** Golfer within sprigs

Date	Mintage	F	VF	XF	Unc	BU
1996 Proof	—	Value: 10.00	—	—	—	—



**KM# 902.1 5 PENCE**  
Copper-Nickel, 18 mm. **Ruler:** Elizabeth II **Obv:** Head with tiara right **Rev:** Golfer within sprigs

Date	Mintage	F	VF	XF	Unc	BU
1998 AA	—	—	—	—	0.50	0.75

Date	Mintage	F	VF	XF	Unc	BU
1978 Proof	600	Value: 1,600	—	—	—	—
1979 (t) Proof	500	Value: 1,600	—	—	—	—



**KM# 36.1 10 PENCE**  
11.5000 g., Copper-Nickel, 28.5 mm. **Ruler:** Elizabeth II **Obv:** Young bust right **Rev:** Triskeles on map **Note:** Mintmark: PM on obverse and reverse.

Date	Mintage	F	VF	XF	Unc	BU
1976	2,800,000	—	—	0.20	0.80	1.00
1977	—	—	—	0.20	0.80	1.00
1978	—	—	—	0.20	0.80	1.00
1978 Proof	—	Value: 2.00	—	—	—	—
1979(t) AA	—	—	—	0.20	0.80	1.00
1979(t) AB	—	—	—	0.20	0.80	1.00

**KM# 36.2 10 PENCE**  
Copper-Nickel, 28.5 mm. **Ruler:** Elizabeth II **Obv:** Young bust right **Rev:** Triskeles on map **Note:** Mintmark: PM on obverse only.

Date	Mintage	F	VF	XF	Unc	BU
1976	Inc. above	—	—	0.20	1.00	1.25
1977	—	—	—	0.20	1.00	1.25



**KM# 209.1 5 PENCE**  
5.6500 g., Copper-Nickel, 23.59 mm. **Ruler:** Elizabeth II **Obv:** Crowned head right **Rev:** Windsurfing

Date	Mintage	F	VF	XF	Unc	BU
1988 AA	—	—	—	—	0.50	0.75
1989 AA	—	—	—	—	0.50	0.75
1990	—	—	—	—	0.50	0.75

**KM# 209.2 5 PENCE**  
Copper-Nickel, 18 mm. **Ruler:** Elizabeth II **Obv:** Crowned head right **Rev:** Windsurfing **Note:** Reduced size.

Date	Mintage	F	VF	XF	Unc	BU
1990 AA	—	—	—	—	0.50	0.75
1991 AA	—	—	—	—	0.50	0.75
1991 AB	—	—	—	—	0.50	0.75
1992 AA	—	—	—	—	0.50	0.75
1993 AA	—	—	—	—	0.50	0.75



**KM# 1038 5 PENCE**  
3.2500 g., Copper-Nickel, 18 mm. **Ruler:** Elizabeth II **Obv:** Head with tiara right **Rev:** Gaut's Cross **Edge:** Reeded

Date	Mintage	F	VF	XF	Unc	BU
2000 AA	—	—	—	—	0.75	1.00
2000PMM AA	—	—	—	—	—	—
2000 AB	—	—	—	—	0.75	1.00
2000PMM AC	—	—	—	—	0.75	1.00



**KM# 62 10 PENCE**  
11.5000 g., Copper-Nickel, 28.5 mm. **Ruler:** Elizabeth II **Obv:** Young bust right **Rev:** Falcon within design

Date	Mintage	F	VF	XF	Unc	BU
1980 AA	—	—	—	0.25	1.00	2.00
1980 AB	—	—	—	0.25	1.00	2.00
1980PM DD Proof	—	Value: 2.50	—	—	—	—
1981 AA	—	—	—	0.25	1.00	2.00
1981 DD Proof	—	Value: 2.50	—	—	—	—
1982 AA	—	—	—	0.25	1.00	2.00
1982 AB	—	—	—	0.25	1.00	2.00
1982 AB(b)	—	—	—	0.25	1.00	2.00
1982 AC	—	—	—	0.25	1.00	2.00
1982 AD	—	—	—	0.25	1.00	2.00
1982 (b) Proof	25,000	Value: 2.50	—	—	—	—
1983 AA	—	—	—	0.25	1.00	2.00
1983 AB	—	—	—	0.25	1.00	2.00
1983 AC	—	—	—	0.25	1.00	2.00
1983 AD	—	—	—	0.25	1.00	2.00



**KM# 392 5 PENCE**  
Copper-Nickel, 18 mm. **Ruler:** Elizabeth II **Obv:** Crowned head right **Rev:** Golf clubs and ball

Date	Mintage	F	VF	XF	Unc	BU
1994 AA	—	—	—	—	0.50	0.75
1995 AA	—	—	—	—	0.50	0.75

**KM# 392a 5 PENCE**  
3.2500 g., 0.9250 Silver 0.0966 oz. ASW, 18 mm. **Ruler:** Elizabeth II **Obv:** Crowned head right **Rev:** Golf clubs and ball

Date	Mintage	F	VF	XF	Unc	BU
1994 Proof	Est. 25,000	Value: 10.00	—	—	—	—

**KM# 392b 5 PENCE**  
3.2500 g., 0.9170 Gold 0.0958 oz. AGW, 18 mm. **Ruler:** Elizabeth II **Obv:** Crowned head right **Rev:** Golf clubs and ball

Date	Mintage	F	VF	XF	Unc	BU
1994 Proof	10,000	Value: 100	—	—	—	—

**KM# 392c 5 PENCE**  
3.2500 g., 0.9500 Platinum 0.0993 oz. APW, 18 mm. **Ruler:** Elizabeth II **Obv:** Crowned head right **Rev:** Golf clubs and ball

Date	Mintage	F	VF	XF	Unc	BU
1994 Proof	3,500	Value: 200	—	—	—	—

**KM# 23 10 NEW PENCE**  
11.5000 g., Copper-Nickel, 28.5 mm. **Ruler:** Elizabeth II **Obv:** Young bust right **Rev:** Triskeles

Date	Mintage	F	VF	XF	Unc	BU
1971	100,000	—	—	0.20	0.50	1.00
1971 Proof	10,000	Value: 3.50	—	—	—	—
1972	1,000	—	—	—	20.00	22.50
1973	1,000	—	—	—	20.00	22.50
1974	1,000	—	—	—	20.00	22.50
1975	1,500,000	—	—	0.20	0.40	0.75

**KM# 23a 10 NEW PENCE**  
13.0000 g., 0.9250 Silver 0.3866 oz. ASW, 28.5 mm. **Ruler:** Elizabeth II **Obv:** Young bust right **Rev:** Triskeles

Date	Mintage	F	VF	XF	Unc	BU
1975	20,000	—	—	—	9.00	10.00

**KM# 23b 10 NEW PENCE**  
25.0000 g., 0.9500 Platinum 0.7635 oz. APW, 28.5 mm. **Ruler:** Elizabeth II **Obv:** Young bust right **Rev:** Triskeles

Date	Mintage	F	VF	XF	Unc	BU
1975 Proof	600	Value: 1,600	—	—	—	—

**KM# 36.1a 10 PENCE**  
13.0000 g., 0.9250 Silver 0.3866 oz. ASW, 28.5 mm. **Ruler:** Elizabeth II **Obv:** Young bust right **Rev:** Triskeles on map

Date	Mintage	F	VF	XF	Unc	BU
1976	20,000	—	—	—	9.00	10.00
1977 Proof	10,000	Value: 10.00	—	—	—	—
1978	10,000	—	—	—	9.00	10.00
1979 (t) Proof	10,000	Value: 10.00	—	—	—	—

**KM# 36.1b 10 PENCE**  
25.0000 g., 0.9500 Platinum 0.7635 oz. APW, 28.5 mm. **Ruler:** Elizabeth II **Obv:** Young bust right **Rev:** Triskeles on map

Date	Mintage	F	VF	XF	Unc	BU
1976 Proof	600	Value: 1,600	—	—	—	—

**KM# 62a 10 PENCE**  
13.0000 g., 0.5000 Silver 0.2090 oz. ASW, 28.5 mm. **Ruler:** Elizabeth II **Obv:** Young bust right **Rev:** Falcon within design

Date	Mintage	F	VF	XF	Unc	BU
1980 Proof	10,000	Value: 12.00	—	—	—	—

**KM# 62b 10 PENCE**  
13.0000 g., 0.9250 Silver 0.3866 oz. ASW, 28.5 mm. **Ruler:** Elizabeth II **Obv:** Young bust right **Rev:** Falcon within design

Date	Mintage	F	VF	XF	Unc	BU
1981 Proof	—	Value: 12.00	—	—	—	—
1982 Proof	10,000	Value: 12.00	—	—	—	—
1983 Proof	5,000	Value: 12.50	—	—	—	—

**KM# 62c 10 PENCE**  
22.0000 g., 0.9170 Gold 0.6486 oz. AGW, 28.5 mm. **Ruler:** Elizabeth II **Obv:** Young bust right **Rev:** Falcon within design

Date	Mintage	F	VF	XF	Unc	BU
1980 Proof	300	Value: 650	—	—	—	—
1982 (b) Proof	500	Value: 650	—	—	—	—
1983 Proof	—	Value: 650	—	—	—	—

**KM# 62d 10 PENCE**  
25.0000 g., 0.9500 Platinum 0.7635 oz. APW, 28.5 mm. **Ruler:** Elizabeth II **Obv:** Young bust right **Rev:** Falcon within design

Date	Mintage	F	VF	XF	Unc	BU
1980 Proof	500	Value: 1,600	—	—	—	—
1982 (b) Proof	500	Value: 1,600	—	—	—	—
1983 Proof	—	Value: 1,600	—	—	—	—



**KM# 115 10 PENCE**  
 11.5000 g., Copper-Nickel, 28.5 mm. **Ruler:** Elizabeth II  
**Subject:** Quincentenary of the College of Arms **Obv:** Young bust right **Rev:** Loaghtyn ram within shield

Date	Mintage	F	VF	XF	Unc	BU
1984 AA	—	—	—	0.25	1.00	1.25
1984 AB	—	—	—	0.25	1.00	1.25
1984 AC	—	—	—	0.25	1.00	1.25
1984 AD	—	—	—	0.25	1.00	1.25
1984 AE	—	—	—	0.25	1.00	1.25
1984 AF	—	—	—	0.25	1.00	1.25
1984 AG	—	—	—	0.25	1.00	1.25

**KM# 115a 10 PENCE**  
 Silver, 28.5 mm. **Ruler:** Elizabeth II **Obv:** Young bust right **Rev:** Loaghtyn ram within shield

Date	Mintage	F	VF	XF	Unc	BU
1984 Proof	—	Value: 10.00	—	—	—	—

**KM# 115b 10 PENCE**  
 22.0000 g., 0.9170 Gold 0.6486 oz. AGW, 28.5 mm. **Ruler:** Elizabeth II **Obv:** Young bust right **Rev:** Loaghtyn ram within shield

Date	Mintage	F	VF	XF	Unc	BU
1984 Proof	150	Value: 700	—	—	—	—



**KM# 146 10 PENCE**  
 11.5000 g., Copper-Nickel, 28.5 mm. **Ruler:** Elizabeth II **Obv:** Crowned head right **Rev:** Loaghtyn ram within designed shield

Date	Mintage	F	VF	XF	Unc	BU
1985(w) AA	—	—	—	0.20	0.80	1.00
1985(w) AB	—	—	—	0.20	0.80	1.00
1985 Proof	50,000	Value: 3.00	—	—	—	—
1986 AA	—	—	—	0.20	0.80	1.00
1987 AA	—	—	—	0.20	0.80	1.00

**KM# 146a 10 PENCE**  
 13.0000 g., 0.9250 Silver 0.3866 oz. ASW, 28.5 mm. **Ruler:** Elizabeth II **Obv:** Crowned head right **Rev:** Loaghtyn ram within designed shield

Date	Mintage	F	VF	XF	Unc	BU
1985 Proof	10,000	Value: 18.00	—	—	—	—

**KM# 146b 10 PENCE**  
 22.0000 g., 0.9170 Gold 0.6486 oz. AGW, 28.5 mm. **Ruler:** Elizabeth II **Obv:** Crowned head right **Rev:** Loaghtyn ram within designed shield

Date	Mintage	F	VF	XF	Unc	BU
1985 Proof	300	Value: 650	—	—	—	—

**KM# 146c 10 PENCE**  
 25.0000 g., 0.9500 Platinum 0.7635 oz. APW, 28.5 mm. **Ruler:** Elizabeth II **Obv:** Crowned head right **Rev:** Loaghtyn ram within designed shield

Date	Mintage	F	VF	XF	Unc	BU
1985 Proof	200	Value: 1,600	—	—	—	—



**KM# 210 10 PENCE**  
 11.5000 g., Copper-Nickel, 28.5 mm. **Ruler:** Elizabeth II **Obv:** Crowned head right **Rev:** Island and portcullis on globe

Date	Mintage	F	VF	XF	Unc	BU
1988 AA	—	—	—	0.75	1.00	—
1989 AA	—	—	—	0.75	1.00	—
1990 AA	—	—	—	0.75	1.00	—
1991 AA	—	—	—	0.75	1.00	—
1991 AB	—	—	—	0.75	1.00	—
1991 AC	—	—	—	0.75	1.00	—
1992 AA	—	—	—	0.75	1.00	—



**KM# 337 10 PENCE**  
 6.5000 g., Copper-Nickel, 24.5 mm. **Ruler:** Elizabeth II **Obv:** Crowned head right **Rev:** Triskeles and value **Note:** Varieties exist.

Date	Mintage	F	VF	XF	Unc	BU
1992PM AA	—	—	—	—	0.75	1.00
1992PM AB	—	—	—	—	0.75	1.00
1992PM AC	—	—	—	—	0.75	1.00
1992PM AD	—	—	—	—	0.75	1.00
1992PM AE	—	—	—	—	1.00	1.25
1993PM AA	—	—	—	—	0.75	1.00
1994PM AA	—	—	—	—	0.75	1.00
1995PM AA	—	—	—	—	0.75	1.00

**KM# 337a 10 PENCE**  
 8.0457 g., 0.9250 Silver 0.2393 oz. ASW, 24.5 mm. **Ruler:** Elizabeth II **Obv:** Crowned head right **Rev:** Triskeles and value

Date	Mintage	F	VF	XF	Unc	BU
1992PM D Proof	—	Value: 13.50	—	—	—	—

**KM# 337b 10 PENCE**  
 13.6158 g., 0.9170 Gold 0.4014 oz. AGW, 24.5 mm. **Ruler:** Elizabeth II **Obv:** Crowned head right **Rev:** Triskeles and value

Date	Mintage	F	VF	XF	Unc	BU
1992 Proof	—	Value: 400	—	—	—	—

**KM# 337c 10 PENCE**  
 15.4725 g., 0.9500 Platinum 0.4726 oz. APW, 24.5 mm. **Ruler:** Elizabeth II **Obv:** Crowned head right **Rev:** Triskeles and value

Date	Mintage	F	VF	XF	Unc	BU
1992 Proof	—	Value: 950	—	—	—	—



**KM# 591 10 PENCE**  
 6.5000 g., Copper-Nickel, 24.5 mm. **Ruler:** Elizabeth II **Subject:** Sports **Obv:** Crowned head right **Rev:** Sailboat divides wreath

Date	Mintage	F	VF	XF	Unc	BU
1996 AA	—	—	—	—	1.00	1.50
1997 AA	—	—	—	—	1.00	1.50

**KM# 591a 10 PENCE**  
 8.0457 g., 0.9250 Silver 0.2393 oz. ASW, 24.5 mm. **Ruler:** Elizabeth II **Subject:** Sports **Obv:** Crowned head right **Rev:** Sailboat divides wreath

Date	Mintage	F	VF	XF	Unc	BU
1996 Proof	—	Value: 22.50	—	—	—	—

**KM# 903.2 10 PENCE**  
 6.5000 g., Copper-Nickel, 24.5 mm. **Ruler:** Elizabeth II **Obv:** Head with tiara right with small triskeles dividing legend **Rev:** Sailboat divides wreath

Date	Mintage	F	VF	XF	Unc	BU
1998PM AA	—	—	—	—	1.00	1.50
1999PM AA	—	—	—	—	1.00	1.50



**KM# 903.1 10 PENCE**  
 6.5000 g., Copper-Nickel, 24.5 mm. **Ruler:** Elizabeth II **Obv:** Head with tiara right **Rev:** Sailboat divides wreath

Date	Mintage	F	VF	XF	Unc	BU
1998PM AA	—	—	—	—	1.00	1.50



**KM# 1039 10 PENCE**  
 6.5000 g., Copper-Nickel, 24.5 mm. **Ruler:** Elizabeth II **Obv:** Head with tiara right **Rev:** Cathedral **Edge:** Reeded

Date	Mintage	F	VF	XF	Unc	BU
2000PM AA	—	—	—	—	1.00	1.50



**KM# 90 20 PENCE**  
 5.0000 g., Copper-Nickel, 21.4 mm. **Ruler:** Elizabeth II **Subject:** Medieval Norse History **Obv:** Young bust right **Rev:** Ship within small circle within artistic design with viking helmet above

Date	Mintage	F	VF	XF	Unc	BU
1982 AA	30,000	—	—	0.35	1.00	1.50
1982 AB	—	—	—	0.35	1.00	1.50
1982 AB(b)	—	—	0.50	1.00	5.00	—
1982 AC	—	—	—	0.35	1.00	1.50
1982 AD	—	—	—	0.35	1.00	1.50
1982 (b) Proof	25,000	Value: 6.00	—	—	—	—
1982 BB Proof	—	Value: 1.50	—	—	—	—
1982 BC Proof	—	Value: 1.50	—	—	—	—
1983 AA	—	—	—	0.35	1.00	1.50

**KM# 90a 20 PENCE**  
 6.0000 g., 0.9250 Silver 0.1784 oz. ASW, 21.4 mm. **Ruler:** Elizabeth II **Subject:** Medieval Norse History **Obv:** Young bust right **Rev:** Ship within small circle of design with Viking helmet above

Date	Mintage	F	VF	XF	Unc	BU
1982 Proof	15,000	Value: 10.00	—	—	—	—
1982 (b) Proof	10,000	Value: 10.00	—	—	—	—
1983 Proof	5,000	Value: 15.00	—	—	—	—

**KM# 90b 20 PENCE**  
 10.0000 g., 0.9170 Gold 0.2948 oz. AGW, 21.4 mm. **Ruler:** Elizabeth II **Subject:** Medieval Norse History **Obv:** Young bust right **Rev:** Ship within small circle of design with Viking helmet above

Date	Mintage	F	VF	XF	Unc	BU
1982 Proof	1,500	Value: 300	—	—	—	—
1982 (b) Proof	500	Value: 300	—	—	—	—
1983 Proof	—	Value: 300	—	—	—	—

**KM# 90c 20 PENCE**  
 11.3000 g., 0.9500 Platinum 0.3451 oz. APW, 21.4 mm. **Ruler:** Elizabeth II **Subject:** Medieval Norse History **Obv:** Young bust right **Rev:** Ship within small circle of design with Viking helmet above

Date	Mintage	F	VF	XF	Unc	BU
1982 Proof	250	Value: 700	—	—	—	—
1982 (b) Proof	500	Value: 700	—	—	—	—
1983 Proof	—	Value: 700	—	—	—	—



**KM# 116 20 PENCE**  
 5.0000 g., Copper-Nickel, 21.4 mm. **Ruler:** Elizabeth II **Subject:** Quincentenary of the College of Arms **Obv:** Young bust right **Rev:** Atlantic herring within designed shield

Date	Mintage	F	VF	XF	Unc	BU
1984 AA	—	—	—	0.35	1.00	1.50

**KM# 116a 20 PENCE**  
 Silver, 21.4 mm. **Ruler:** Elizabeth II **Subject:** Quincentenary of the College of Arms **Obv:** Young bust right **Rev:** Atlantic herring within designed shield

Date	Mintage	F	VF	XF	Unc	BU
1984 Proof	—	Value: 20.00	—	—	—	—

**KM# 116b 20 PENCE**  
 5.0000 g., 0.9170 Gold 0.1474 oz. AGW, 21.4 mm. **Ruler:** Elizabeth II **Subject:** Quincentenary of the College of Arms **Obv:** Young bust right **Rev:** Atlantic herring within designed shield

Date	Mintage	F	VF	XF	Unc	BU
1984 Proof	150	Value: 175	—	—	—	—



**KM# 147 20 PENCE**  
 5.0000 g., Copper-Nickel, 21.4 mm. **Ruler:** Elizabeth II **Obv:** Crowned head right **Rev:** Atlantic herring within designed shield

Date	Mintage	F	VF	XF	Unc	BU
1985(w) AA	—	—	—	0.35	1.00	1.50
1985 Proof	50,000	Value: 3.00	—	—	—	—
1986 AA	—	—	—	0.35	1.00	1.50
1986 AB	—	—	—	0.35	1.00	1.50
1986 AC	—	—	—	0.35	1.00	1.50
1987 AA	—	—	—	0.35	1.00	1.50

**KM# 147a 20 PENCE**  
 5.0000 g., 0.9250 Silver 0.1487 oz. ASW, 21.4 mm. **Ruler:** Elizabeth II **Obv:** Crowned head right **Rev:** Atlantic herring within designed shield

Date	Mintage	F	VF	XF	Unc	BU
1985 Proof	10,000	Value: 8.00	—	—	—	—

**KM# 147b 20 PENCE**

5.0000 g., 0.9170 Gold 0.1474 oz. AGW, 21.4 mm. **Ruler:** Elizabeth II **Obv:** Crowned head right **Rev:** Atlantic herring within designed shield

Date	Mintage	F	VF	XF	Unc	BU
1985 Proof	300	Value: 160				

**KM# 147c 20 PENCE**

5.0000 g., 0.9500 Platinum 0.1527 oz. APW, 21.4 mm. **Ruler:** Elizabeth II **Obv:** Crowned head right **Rev:** Atlantic herring within designed shield

Date	Mintage	F	VF	XF	Unc	BU
1985 Proof	200	Value: 325				

**KM# 211 20 PENCE**

5.0000 g., Copper-Nickel, 21.4 mm. **Ruler:** Elizabeth II **Obv:** Crowned head right **Rev:** Combine within sprigs

Date	Mintage	F	VF	XF	Unc	BU
1988 AA	—	—	—	—	1.00	1.50
1989 AA	—	—	—	—	1.00	1.50
1990 AA	—	—	—	—	1.00	1.50
1991 AA	—	—	—	—	1.00	1.50
1992 AA	—	—	—	—	1.00	1.50

**KM# 391 20 PENCE**

5.0000 g., Copper-Nickel, 21.4 mm. **Ruler:** Elizabeth II **Obv:** Crowned head right **Rev:** Combine within sprigs **Note:** Obverse and reverse design revised with border.

Date	Mintage	F	VF	XF	Unc	BU
1993 AA	—	—	—	—	1.00	1.50
1994 AA	—	—	—	—	1.00	1.50
1995 AA	—	—	—	—	1.00	1.50

**KM# 592 20 PENCE**

5.0000 g., Copper-Nickel, 21.4 mm. **Ruler:** Elizabeth II **Subject:** Sports **Obv:** Crowned head right **Rev:** Race cars within sprigs

Date	Mintage	F	VF	XF	Unc	BU
1996 AA	—	—	—	—	1.25	1.75
1997 AA	—	—	—	—	1.25	1.75

**KM# 904.1 20 PENCE**

5.0000 g., Copper-Nickel, 21.4 mm. **Ruler:** Elizabeth II **Obv:** Head with tiara right with small triskeles dividing legend **Obv. Leg.:** "ELIZABETH II" **Rev:** Rally cars above sprigs **Note:** Prev. KM#904.

Date	Mintage	F	VF	XF	Unc	BU
1998PM AA	—	—	—	—	1.25	1.75

**KM# 904.2 20 PENCE**

5.0000 g., Copper Nickel, 21.4 mm. **Ruler:** Elizabeth II **Obv:** Head with tiara right with small triskeles dividing legend **Obv. Leg.:** ISLE OF MAN **Rev:** Rally cars above sprigs

Date	Mintage	F	VF	XF	Unc	BU
1999PM AA	—	—	—	—	1.25	1.75

**KM# 1040 20 PENCE**

5.0000 g., Copper-Nickel, 21.4 mm. **Ruler:** Elizabeth II **Subject:** Rushen Abbey **Obv:** Head with tiara right **Rev:** Monk writing **Edge:** Plain

Date	Mintage	F	VF	XF	Unc	BU
2000 AA	—	—	—	—	1.50	2.00

**KM# 25 25 PENCE**

Copper-Nickel, 38.5 mm. **Ruler:** Elizabeth II **Subject:** 25th Wedding Anniversary **Obv:** Young bust right **Rev:** Tilted shields divide date within rope wreath **Note:** Struck at the Royal Canadian Mint.

Date	Mintage	F	VF	XF	Unc	BU
1972	70,000	—	—	—	4.50	5.00

**KM# 25a 25 PENCE**

28.2800 g., 0.9250 Silver 0.8410 oz. ASW, 38.5 mm. **Ruler:** Elizabeth II **Obv:** Young bust right **Rev:** Tilted shields divide dates within rope wreath **Note:** Struck at the Royal Canadian Mint.

Date	Mintage	F	VF	XF	Unc	BU
1972 Proof	15,000	Value: 17.50				

**KM# 31 25 PENCE**

Copper-Nickel, 38.5 mm. **Ruler:** Elizabeth II **Obv:** Young bust right **Rev:** Manx cat

Date	Mintage	F	VF	XF	Unc	BU
1975	35,000	—	—	—	6.00	7.50

**KM# 31a 25 PENCE**

28.2800 g., 0.9250 Silver 0.8410 oz. ASW, 38.5 mm. **Ruler:** Elizabeth II **Obv:** Young bust right **Rev:** Manx cat

Date	Mintage	F	VF	XF	Unc	BU
1975	—	—	—	—	17.50	18.50
1975 Proof	30,000	Value: 20.00				

**KM# 24 50 NEW PENCE**

13.5000 g., Copper-Nickel, 30 mm. **Ruler:** Elizabeth II **Obv:** Young bust right **Rev:** Sailing Viking ship

Date	Mintage	F	VF	XF	Unc	BU
1971	100,000	—	—	1.00	5.00	7.50
1971 Proof	10,000	Value: 8.00				
1972	1,000	—	—	—	27.50	32.50
1973	1,000	—	—	—	27.50	32.50
1974	1,000	—	—	—	27.50	32.50
1975	227,000	—	—	1.00	5.00	7.50

**KM# 24a 50 NEW PENCE**

15.5000 g., 0.9250 Silver 0.4609 oz. ASW, 30 mm. **Ruler:** Elizabeth II **Obv:** Young bust right **Rev:** Sailing Viking ship

Date	Mintage	F	VF	XF	Unc	BU
1975	20,000	—	—	—	12.00	13.00

**KM# 24b 50 NEW PENCE**

30.4000 g., 0.9500 Platinum 0.9285 oz. APW, 30 mm. **Ruler:** Elizabeth II **Obv:** Young bust right **Rev:** Sailing Viking ship

Date	Mintage	F	VF	XF	Unc	BU
1975 Proof	600	Value: 1,875				

**KM# 39 50 PENCE**

13.5000 g., Copper-Nickel, 30 mm. **Ruler:** Elizabeth II **Obv:** Young bust right **Rev:** Sailing Viking ship

Date	Mintage	F	VF	XF	Unc	BU
1976	250,000	—	—	0.75	2.00	3.00
1977	50,000	—	—	0.75	2.50	3.50
1978	25,000	—	—	0.75	2.50	3.50
1978 Proof	—	Value: 4.50				
1979 (t)AA	—	—	—	0.75	3.00	4.00

**KM# 39a 50 PENCE**

15.5000 g., 0.9250 Silver 0.4609 oz. ASW, 30 mm. **Ruler:** Elizabeth II **Obv:** Young bust right **Rev:** Sailing Viking ship

Date	Mintage	F	VF	XF	Unc	BU
1976	20,000	—	—	—	12.00	13.00
1977 Proof	10,000	Value: 12.50				
1978	10,000	—	—	—	12.00	13.00
1979 (t) Proof	10,000	Value: 12.50				

**KM# 39b 50 PENCE**

30.4000 g., 0.9500 Platinum 0.9285 oz. APW, 30 mm. **Ruler:** Elizabeth II **Obv:** Young bust right **Rev:** Sailing Viking ship

Date	Mintage	F	VF	XF	Unc	BU
1976 Proof	600	Value: 1,875				
1978 Proof	600	Value: 1,875				
1979 (t) Proof	500	Value: 1,875				

**KM# 51.1 50 PENCE**

13.5000 g., Copper-Nickel, 30 mm. **Ruler:** Elizabeth II **Subject:** Manx Day of Tynwald, July 5 **Obv:** Young bust right **Rev:** Viking ship **Edge:** Upright with obverse on top, H.M.Q.E.-II ROYAL VISIT I.O.M. JULY 1979

Date	Mintage	F	VF	XF	Unc	BU
1979 AA	50,000	—	—	—	4.50	5.00

Date	Mintage	F	VF	XF	Unc	BU
1979 AB	—	—	—	—	4.50	5.00

**KM# 51.2 50 PENCE**

13.5000 g., Copper-Nickel, 30 mm. **Ruler:** Elizabeth II **Obv:** Young bust right **Rev:** Viking ship **Edge:** Lettering upright with reverse on top

Date	Mintage	F	VF	XF	Unc	BU
1979 AA	—	—	—	—	4.50	5.00
1979 AB	—	—	—	—	4.50	5.00

**KM# 51.3 50 PENCE**

13.5000 g., Copper-Nickel, 30 mm. **Ruler:** Elizabeth II **Obv:** Young bust right **Rev:** Viking ship **Note:** Inscription not centered in flat sections.

Date	Mintage	F	VF	XF	Unc	BU
1979 AA	—	—	—	—	4.50	5.00
1979 AB	—	—	—	—	4.50	5.00

**KM# 51a 50 PENCE**

15.5000 g., 0.9250 Silver 0.4609 oz. ASW, 30 mm. **Ruler:** Elizabeth II **Obv:** Young bust right **Rev:** Viking ship

Date	Mintage	F	VF	XF	Unc	BU
1979	10,000	—	—	—	10.00	12.00
1979 D Proof	5,000	Value: 15.00				
1979 E Proof	—	Value: 15.00				
1979 D Proof	5,000	Value: 15.00				

**KM# 51b 50 PENCE**

30.4000 g., 0.9500 Platinum 0.9285 oz. APW, 30 mm. **Ruler:** Elizabeth II **Subject:** Manx Millennium of Tynwald **Obv:** Young bust right **Rev:** Viking ship **Edge:** H.M.Q.E. II ROYAL VISIT I.O.M. JULY 5, 1979

Date	Mintage	F	VF	XF	Unc	BU
1979 Proof	500	Value: 1,875				

**KM# 53 50 PENCE**

13.5000 g., Copper-Nickel, 30 mm. **Ruler:** Elizabeth II **Obv:** Young bust right **Rev:** Odin's Raven, Point of Ayre lighthouse **Note:** Same as KM#51.1 with no edge lettering.

Date	Mintage	F	VF	XF	Unc	BU
1979 AA	—	—	—	—	3.00	4.00
1979 AB	—	—	—	—	3.00	4.00

**KM# 53a 50 PENCE**

15.5000 g., 0.9250 Silver 0.4609 oz. ASW, 30 mm. **Ruler:** Elizabeth II **Obv:** Young bust right **Rev:** Odin's Raven, Point of Ayre lighthouse

Date	Mintage	F	VF	XF	Unc	BU
1979	—	—	—	—	10.00	12.00
1979 Proof	—	Value: 15.00				

**KM# 69 50 PENCE**

13.5000 g., Copper-Nickel, 30 mm. **Ruler:** Elizabeth II **Obv:** Young bust right **Obv. Leg.:** ELIZABETH THE SECOND, ODINS RAVEN VIKING EXHIBN NEW YORK 1980 **Note:** Same as KM#51.1, different edge lettering.

Date	Mintage	F	VF	XF	Unc	BU
1980 AA Prooflike	20,000	—	—	—	4.00	5.00
1980PM AB Prooflike	Inc. above	—	—	—	4.00	5.00
1980PM AC Prooflike	Inc. above	—	—	—	4.00	5.00

**KM# 69a 50 PENCE**

15.5000 g., 0.9250 Silver 0.4609 oz. ASW, 30 mm. **Ruler:** Elizabeth II **Obv:** Young bust right **Obv. Leg.:** ELIZABETH THE SECOND

Date	Mintage	F	VF	XF	Unc	BU
1980	—	—	—	—	15.00	17.00
1980 Proof	5,000	Value: 20.00				

**KM# 70a 50 PENCE**

15.5000 g., 0.5000 Silver 0.2492 oz. ASW, 30 mm. **Ruler:** Elizabeth II **Obv:** Young bust right **Rev:** Viking longship within design

Date	Mintage	F	VF	XF	Unc	BU
1980 Proof	10,000	Value: 10.00				
1982 (b) Proof	10,000	Value: 15.00				

**KM# 70c 50 PENCE**

26.0000 g., 0.9170 Gold 0.7665 oz. AGW, 30 mm. **Ruler:** Elizabeth II **Obv:** Young bust right **Rev:** Viking longship within design

Date	Mintage	F	VF	XF	Unc	BU
1980 Proof	300	Value: 750				
1982 (b) Proof	500	Value: 750				





**KM# 70 50 PENCE**

13.5000 g., Copper-Nickel, 30 mm. **Ruler:** Elizabeth II **Subject:** Young bust right **Rev:** Viking longship within design

Date	Mintage	F	VF	XF	Unc	BU
1980 AA	10,000	—	—	1.00	5.00	7.50
1980 AB	—	—	—	1.00	5.00	7.50
1980PM DD Proof	—	Value: 8.00				



**KM# 71 50 PENCE**

13.5000 g., Copper-Nickel, 30 mm. **Ruler:** Elizabeth II **Subject:** Christmas 1980 **Obv:** Young bust right **Rev:** Carriage pulled by horses, ship in background

Date	Mintage	F	VF	XF	Unc	BU
1980 AA	30,000	—	—	—	2.50	3.50
1980 AB	—	—	—	—	2.50	3.50
1980 AC	—	—	—	—	2.50	3.50
1980 AD	—	—	—	—	2.50	3.50
1980PM BC	—	—	—	—	2.50	3.50

**Note:** Pobjoy called this item a "Diamond finish".

**KM# 71a 50 PENCE**

15.5000 g., 0.9250 Silver 0.4609 oz. ASW, 30 mm. **Ruler:** Elizabeth II **Subject:** Christmas 1980 **Obv:** Young bust right **Rev:** Carriage pulled by horses, ship in background

Date	Mintage	F	VF	XF	Unc	BU
1980 D Proof	5,000	Value: 12.50				

**KM# 71b 50 PENCE**

26.0000 g., 0.9170 Gold 0.7665 oz. AGW, 30 mm. **Ruler:** Elizabeth II **Subject:** Christmas 1980 **Obv:** Young bust right **Rev:** Carriage pulled by horses, ship in background

Date	Mintage	F	VF	XF	Unc	BU
1980 Proof	250	Value: 750				

**KM# 71c 50 PENCE**

30.4000 g., 0.9500 Platinum 0.9285 oz. APW, 30 mm. **Ruler:** Elizabeth II **Obv:** Young bust right **Rev:** Carriage pulled by horses, ship in background

Date	Mintage	F	VF	XF	Unc	BU
1980 Proof	50	Value: 1,875				

**KM# 57 50 PENCE**

15.5000 g., 0.9250 Silver 0.4609 oz. ASW, 30 mm. **Ruler:** Elizabeth II **Obv:** Young bust right **Rev:** Christmas scene with stage coach **Note:** Mule: obverse KM#69 and reverse KM#71.

Date	Mintage	F	VF	XF	Unc	BU
1980	—	—	—	—	—	—

**KM# 57a 50 PENCE**

13.5000 g., Copper Nickel, 30 mm. **Ruler:** Elizabeth II **Subject:** Christmas **Obv:** Young bust right **Rev:** Christmas scene with stagecoach **Note:** Mule: obverse KM#69 and reverse KM#71.

Date	Mintage	F	VF	XF	Unc	BU
1980	—	—	—	—	50.00	55.00



**KM# 83 50 PENCE**

13.5000 g., Copper-Nickel, 30 mm. **Ruler:** Elizabeth II **Subject:** Tourist Trophy Motorcycle Races **Obv:** Young bust right **Rev:** Motorcyclist within sprigs

Date	Mintage	F	VF	XF	Unc	BU
1981 AA	30,000	—	—	—	3.00	4.00
1981 AB	Inc. above	—	—	—	3.00	4.00
1981PM BB Proof	Est. 30,000	—	—	—	3.00	4.00

**KM# 84 50 PENCE**

13.5000 g., Copper-Nickel, 30 mm. **Ruler:** Elizabeth II **Subject:** Christmas 1981 **Obv:** Young bust right **Rev:** Boat, standing figures and value

Date	Mintage	F	VF	XF	Unc	BU
1981 AA	30,000	—	—	—	3.00	4.00
1981 AB	Inc. above	—	—	—	3.00	4.00
1981PM BB Proof	30,000	Value: 7.50				
1981PM BC Proof	Inc. above	Value: 7.50				

**KM# 70.1 50 PENCE**

13.5000 g., Copper-Nickel **Ruler:** Elizabeth II **Obv:** Young bust right **Rev:** Viking longship within design

Date	Mintage	F	VF	XF	Unc	BU
1981 AA	—	—	—	1.00	5.00	7.50
1982 (b)	—	—	—	1.00	5.00	7.50
1982 (b) Proof	Est. 25,000	Value: 8.00				

**KM# 70b 50 PENCE**

15.5000 g., 0.9250 Silver 0.4609 oz. ASW, 30 mm. **Ruler:** Elizabeth II **Obv:** Young bust right **Rev:** Viking longship within design

Date	Mintage	F	VF	XF	Unc	BU
1981 Proof	—	Value: 17.50				
1983 Proof	5,000	Value: 17.50				

**KM# 83a 50 PENCE**

15.5000 g., 0.9250 Silver 0.4609 oz. ASW, 30 mm. **Ruler:** Elizabeth II **Subject:** Tourist Trophy Motorcycle Races **Obv:** Young bust right **Rev:** Motorcyclist within sprigs

Date	Mintage	F	VF	XF	Unc	BU
1981PM D Proof	5,000	Value: 15.00				

**KM# 83b 50 PENCE**

26.0000 g., 0.9170 Gold 0.7665 oz. AGW, 30 mm. **Ruler:** Elizabeth II **Subject:** Tourist Trophy Motorcycle Races **Obv:** Young bust right **Rev:** Motorcyclist within sprigs

Date	Mintage	F	VF	XF	Unc	BU
1981 Proof	250	Value: 750				

**KM# 83c 50 PENCE**

30.4000 g., 0.9500 Platinum 0.9285 oz. APW, 30 mm. **Ruler:** Elizabeth II **Subject:** Tourist Trophy Motorcycle Races **Obv:** Young bust right **Rev:** Motorcyclist within sprigs

Date	Mintage	F	VF	XF	Unc	BU
1981 Proof	250	Value: 750				

**KM# 84a 50 PENCE**

15.5000 g., 0.9250 Silver 0.4609 oz. ASW, 30 mm. **Ruler:** Elizabeth II **Subject:** Christmas 1981 **Obv:** Young bust right **Rev:** Boat, standing figures and value

Date	Mintage	F	VF	XF	Unc	BU
1981PM D Proof	5,000	Value: 12.50				

**KM# 84b 50 PENCE**

26.0000 g., 0.9170 Gold 0.7665 oz. AGW, 30 mm. **Ruler:** Elizabeth II **Subject:** Christmas 1981 **Obv:** Young bust right **Rev:** Boat, standing figures and value

Date	Mintage	F	VF	XF	Unc	BU
1981 Proof	250	Value: 750				

**KM# 84c 50 PENCE**

30.4000 g., 0.9500 Platinum 0.9285 oz. APW, 30 mm. **Ruler:** Elizabeth II **Subject:** Christmas 1981 **Obv:** Young bust right **Rev:** Boat, standing figures and value

Date	Mintage	F	VF	XF	Unc	BU
1981 Proof	—	Value: 1,875				

**KM# 84d 50 PENCE**

30.4000 g., 0.9500 Platinum 0.9285 oz. APW, 30 mm. **Ruler:** Elizabeth II **Subject:** Christmas 1981 **Obv:** Young bust right **Rev:** Boat, standing figures and value

Date	Mintage	F	VF	XF	Unc	BU
1981 Proof	—	Value: 1,875				



**KM# 101 50 PENCE**

13.5000 g., Copper-Nickel, 30 mm. **Ruler:** Elizabeth II **Subject:** Tourist Trophy Motorcycle Races **Obv:** Young bust right **Rev:** Motorcyclist within sprigs

Date	Mintage	F	VF	XF	Unc	BU
1982 AA	30,000	—	—	—	3.00	4.00
1982 Proof	—	Value: 7.50				

**KM# 101a 50 PENCE**

15.5000 g., 0.9250 Silver 0.4609 oz. ASW, 30 mm. **Ruler:** Elizabeth II **Subject:** Tourist Trophy Motorcycle Races **Obv:** Young bust right **Rev:** Motorcyclist within sprigs

Date	Mintage	F	VF	XF	Unc	BU
1982 Proof	5,000	Value: 15.00				

**KM# 101b 50 PENCE**

26.0000 g., 0.9170 Gold 0.7665 oz. AGW, 30 mm. **Ruler:** Elizabeth II **Subject:** Tourist Trophy Motorcycle Races **Obv:** Young bust right **Rev:** Motorcyclist within sprigs

Date	Mintage	F	VF	XF	Unc	BU
1982 Proof	250	Value: 750				

**KM# 101c 50 PENCE**

30.4000 g., 0.9500 Platinum 0.9285 oz. APW, 30 mm. **Ruler:** Elizabeth II **Subject:** Tourist Trophy Motorcycle Races **Obv:** Young bust right **Rev:** Motorcyclist within sprigs

Date	Mintage	F	VF	XF	Unc	BU
1982 Proof	50	Value: 1,875				



**KM# 102 50 PENCE**

13.5000 g., Copper-Nickel, 30 mm. **Ruler:** Elizabeth II **Subject:** Christmas 1982 **Obv:** Young bust right **Rev:** Carolers around tree

Date	Mintage	F	VF	XF	Unc	BU
1982 AA	30,000	—	—	—	2.50	3.50
1982 AB	Inc. above	—	—	—	2.50	3.50
1982PM BB Proof	30,000	Value: 7.50				

**KM# 102a 50 PENCE**

15.5000 g., 0.9250 Silver 0.4609 oz. ASW, 30 mm. **Ruler:** Elizabeth II **Subject:** Christmas 1982 **Obv:** Young bust right **Rev:** Carolers around tree

Date	Mintage	F	VF	XF	Unc	BU
1982PM D Proof	5,000	Value: 12.50				

**KM# 102b 50 PENCE**

26.0000 g., 0.9170 Gold 0.7665 oz. AGW, 30 mm. **Ruler:** Elizabeth II **Subject:** Christmas 1982 **Obv:** Young bust right **Rev:** Carolers around tree

Date	Mintage	F	VF	XF	Unc	BU
1982 Proof	250	Value: 725				

**KM# 102c 50 PENCE**

30.4000 g., 0.9500 Platinum 0.9285 oz. APW, 30 mm. **Ruler:** Elizabeth II **Subject:** Christmas 1982 **Obv:** Young bust right **Rev:** Carolers around tree

Date	Mintage	F	VF	XF	Unc	BU
1982 Proof	50	Value: 1,575				

**KM# 107 50 PENCE**

13.5000 g., Copper-Nickel, 30 mm. **Ruler:** Elizabeth II **Subject:** Christmas 1983 **Obv:** Young bust right **Rev:** Ford Model T driving left

Date	Mintage	F	VF	XF	Unc	BU
1983 AA	—	—	—	—	4.00	5.00
1983 AB	—	—	—	—	4.00	5.00
1983 AC	30,000	—	—	—	4.00	5.00
1983 BB Proof	—	—	—	—	4.00	5.00

**KM# 107a 50 PENCE**

15.5000 g., 0.9250 Silver 0.4609 oz. ASW, 30 mm. **Ruler:** Elizabeth II **Series:** Christmas 1983 **Obv:** Young bust right **Rev:** Ford Model T driving left

Date	Mintage	F	VF	XF	Unc	BU
1983 Proof	5,000	Value: 12.50				

**KM# 107b 50 PENCE**

26.0000 g., 0.9170 Gold 0.7665 oz. AGW, 30 mm. **Ruler:** Elizabeth II **Subject:** Christmas 1983 **Obv:** Young bust right **Rev:** Ford Model T driving left

Date	Mintage	F	VF	XF	Unc	BU
1983 Proof	250	Value: 725				

**KM# 107c 50 PENCE**

30.4000 g., 0.9500 Platinum 0.9285 oz. APW, 30 mm. **Ruler:** Elizabeth II **Subject:** Christmas 1983 **Obv:** Young bust right **Rev:** Ford Model T driving left

Date	Mintage	F	VF	XF	Unc	BU
1983 Proof	50	Value: 1,575				



**KM# 108 50 PENCE**

13.5000 g., Copper-Nickel, 30 mm. **Ruler:** Elizabeth II **Subject:** Tourist Trophy Motorcycle Races **Obv:** Young bust right **Rev:** Motorcyclist within sprigs

Date	Mintage	F	VF	XF	Unc	BU
1983 AA	30,000	—	—	—	5.00	6.00
1983 AB	Inc. above	—	—	—	5.00	6.00
1983 AC	Inc. above	—	—	—	5.00	6.00
1983 AD	Inc. above	—	—	—	5.00	6.00

**KM# 108a 50 PENCE**

15.5000 g., 0.9250 Silver 0.4609 oz. ASW, 30 mm. **Ruler:** Elizabeth II **Obv:** Young bust right **Rev:** Motorcyclist within sprigs, Tourist Trophy Motorcycle Races

Date	Mintage	F	VF	XF	Unc	BU
1983 Proof	5,000	Value: 15.00				

**KM# 108c 50 PENCE**

30.4000 g., 0.9500 Platinum 0.9285 oz. APW, 30 mm. **Ruler:** Elizabeth II **Subject:** Tourist Trophy Motorcycle Races **Obv:** Young bust right **Rev:** Motorcyclist within sprigs

Date	Mintage	F	VF	XF	Unc	BU
1983 Proof	50	Value: 1,875				



**KM# 125 50 PENCE**

13.5000 g., Copper-Nickel, 30 mm. **Ruler:** Elizabeth II **Subject:** Quincentenary of the College of Arms **Obv:** Young bust right **Rev:** Viking longship on shield

Date	Mintage	F	VF	XF	Unc	BU
1984 AA	—	—	—	—	5.00	6.00
1984 AB	—	—	—	—	5.00	6.00

**KM# 125a 50 PENCE**

15.5000 g., 0.9250 Silver 0.4609 oz. ASW, 30 mm. **Ruler:** Elizabeth II **Subject:** Quincentenary of the College of Arms **Obv:** Young bust right **Rev:** Viking longship on shield

Date	Mintage	F	VF	XF	Unc	BU
1984 Proof	—	Value: 15.00				

**KM# 125b 50 PENCE**

26.0000 g., 0.9170 Gold 0.7665 oz. AGW, 30 mm. **Ruler:** Elizabeth II **Subject:** Quincentenary of the College of Arms **Obv:** Young bust right **Rev:** Viking longship on shield

Date	Mintage	F	VF	XF	Unc	BU
1984 Proof	150	Value: 750				



**KM# 126 50 PENCE**

13.5000 g., Copper-Nickel, 30 mm. **Ruler:** Elizabeth II **Subject:** Tourist Trophy Motorcycle Races **Obv:** Young bust right **Rev:** Motorcyclists within sprigs

Date	Mintage	F	VF	XF	Unc	BU
1984 AA	30,000	—	—	—	5.00	6.00

**KM# 126a 50 PENCE**

15.5000 g., 0.9250 Silver 0.4609 oz. ASW, 30 mm. **Ruler:** Elizabeth II **Subject:** Tourist Trophy Motorcycle Races **Obv:** Young bust right **Rev:** Motorcyclists within sprigs

Date	Mintage	F	VF	XF	Unc	BU
1984 Proof	5,000	Value: 15.00				

**KM# 126b 50 PENCE**

26.0000 g., 0.9170 Gold 0.7665 oz. AGW, 30 mm. **Ruler:** Elizabeth II **Subject:** Tourist Trophy Motorcycle Races **Obv:** Young bust right **Rev:** Motorcyclists within sprigs

Date	Mintage	F	VF	XF	Unc	BU
1984 Proof	250	Value: 750				

**KM# 126c 50 PENCE**

30.4000 g., 0.9500 Platinum 0.9285 oz. APW, 30 mm. **Ruler:** Elizabeth II **Subject:** Tourist Trophy Motorcycle Races **Obv:** Young bust right **Rev:** Motorcyclists within sprigs

Date	Mintage	F	VF	XF	Unc	BU
1984 Proof	50	Value: 1,875				



**KM# 127 50 PENCE**

13.5000 g., Copper-Nickel, 30 mm. **Ruler:** Elizabeth II **Subject:** Christmas 1984 **Obv:** Young bust right **Rev:** Train and standing figures

Date	Mintage	F	VF	XF	Unc	BU
1984 AA	—	—	—	—	5.00	6.00
1984 AB	—	—	—	—	5.00	6.00
1984 AC	—	—	—	—	5.00	6.00
1984 AD	—	—	—	—	5.00	6.00
1984 BB Proof	30,000	Value: 8.00				

**KM# 127a 50 PENCE**

15.5000 g., 0.9250 Silver 0.4609 oz. ASW, 30 mm. **Ruler:** Elizabeth II **Subject:** Christmas 1984 **Obv:** Young bust right **Rev:** Train and standing figures

Date	Mintage	F	VF	XF	Unc	BU
1984 Proof	—	Value: 25.00				

**KM# 127b 50 PENCE**

26.0000 g., 0.9170 Gold 0.7665 oz. AGW, 30 mm. **Ruler:** Elizabeth II **Subject:** Christmas 1984 **Obv:** Young bust right **Rev:** Train and standing figures

Date	Mintage	F	VF	XF	Unc	BU
1984 Proof	250	Value: 750				

**KM# 127c 50 PENCE**

30.4000 g., 0.9500 Platinum 0.9285 oz. APW **Ruler:** Elizabeth II **Subject:** Christmas 1984 **Obv:** Young bust right **Rev:** Train and standing figures

Date	Mintage	F	VF	XF	Unc	BU
1984 Proof	—	Value: 1,875				



**KM# 148 50 PENCE**

13.5000 g., Copper-Nickel, 30 mm. **Ruler:** Elizabeth II **Obv:** Crowned head right **Rev:** Viking longship on shield

Date	Mintage	F	VF	XF	Unc	BU
1985(w) AA	—	—	—	—	5.00	6.00
1985(w) AB	—	—	—	—	5.00	6.00
1985 (w) Proof	50,000	Value: 8.00				
1986 AA	—	—	—	—	5.00	6.00
1986 AB	—	—	—	—	5.00	6.00
1987 AA	—	—	—	—	5.00	6.00

**KM# 148a 50 PENCE**

15.5000 g., 0.9250 Silver 0.4609 oz. ASW, 30 mm. **Ruler:** Elizabeth II **Obv:** Crowned head right **Rev:** Viking longship on shield

Date	Mintage	F	VF	XF	Unc	BU
1985 Proof	Est. 10,000	Value: 15.00				

**KM# 148b 50 PENCE**

26.0000 g., 0.9170 Gold 0.7665 oz. AGW, 30 mm. **Ruler:** Elizabeth II **Obv:** Crowned head right **Rev:** Viking longship on shield

Date	Mintage	F	VF	XF	Unc	BU
1985 Proof	Est. 300	Value: 750				

**KM# 148c 50 PENCE**

30.4000 g., 0.9500 Platinum 0.9285 oz. APW, 30 mm. **Ruler:** Elizabeth II **Obv:** Crowned head right **Rev:** Viking longship on shield

Date	Mintage	F	VF	XF	Unc	BU
1985 Proof	Est. 200	Value: 1,875				



**KM# 158 50 PENCE**

13.5000 g., Copper-Nickel, 30 mm. **Ruler:** Elizabeth II **Subject:** Christmas 1985, commemorates first Christmas air mail of 1935 **Obv:** Crowned head right **Rev:** Airplanes

Date	Mintage	F	VF	XF	Unc	BU
1985 AA	—	—	—	—	3.50	4.50
1985 AB	—	—	—	—	3.50	4.50
1985 BB	—	—	—	—	3.50	4.50
1985 Proof	—	Value: 9.50				

**KM# 158a 50 PENCE**

15.5000 g., 0.9250 Silver 0.4609 oz. ASW, 30 mm. **Ruler:** Elizabeth II **Subject:** Christmas 1985 **Obv:** Crowned head right **Rev:** Airplanes

Date	Mintage	F	VF	XF	Unc	BU
1985 Proof	5,000	Value: 20.00				

**KM# 158b 50 PENCE**

26.0000 g., 0.9170 Gold 0.7665 oz. AGW, 30 mm. **Ruler:** Elizabeth II **Subject:** Christmas 1985 **Obv:** Crowned head right **Rev:** Airplanes

Date	Mintage	F	VF	XF	Unc	BU
1985 Proof	Est. 250	Value: 750				

**KM# 158c 50 PENCE**

30.4000 g., 0.9500 Platinum 0.9285 oz. APW, 30 mm. **Ruler:** Elizabeth II **Subject:** Christmas 1985 **Obv:** Crowned head right **Rev:** Airplanes

Date	Mintage	F	VF	XF	Unc	BU
1985 Proof	—	Value: 1,875				



**KM# 172 50 PENCE**

13.5000 g., Copper-Nickel, 30 mm. **Ruler:** Elizabeth II **Subject:** Christmas 1986 **Obv:** Crowned head right **Rev:** Horse-drawn tram

Date	Mintage	F	VF	XF	Unc	BU
1986 AA	—	—	—	—	3.50	4.50
1986 AB	—	—	—	—	3.50	4.50
1986 Proof	—	Value: 9.50				

**KM# 172a 50 PENCE**

15.5000 g., 0.9250 Silver 0.4609 oz. ASW, 30 mm. **Ruler:** Elizabeth II **Subject:** Christmas 1986 **Obv:** Crowned head right **Rev:** Horse-drawn tram

Date	Mintage	F	VF	XF	Unc	BU
1986 Proof	Est. 5,000	Value: 20.00				

**KM# 172b 50 PENCE**

26.0000 g., 0.9170 Gold 0.7665 oz. AGW, 30 mm. **Ruler:** Elizabeth II **Subject:** Christmas 1986 **Obv:** Crowned head right **Rev:** Horse-drawn tram

Date	Mintage	F	VF	XF	Unc	BU
1986 Proof	—	Value: 750				



**KM# 190 50 PENCE**

13.5000 g., Copper-Nickel, 30 mm. **Ruler:** Elizabeth II **Subject:** Christmas 1987 **Obv:** Crowned head right **Rev:** Bus and standing figures

Date	Mintage	F	VF	XF	Unc	BU
1987 AA	Est. 30,000	—	—	—	2.50	3.50
1987 D	—	—	—	—	2.50	3.50
1987 Proof	—	Value: 7.50				

**KM# 190a 50 PENCE**

15.5000 g., 0.9250 Silver 0.4609 oz. ASW, 30 mm. **Ruler:** Elizabeth II **Subject:** Christmas 1987 **Obv:** Crowned head right **Rev:** Bus and standing figures

Date	Mintage	F	VF	XF	Unc	BU
1987 Proof	Est. 5,000	Value: 20.00				

**KM# 190b 50 PENCE**

26.0000 g., 0.9170 Gold 0.7665 oz. AGW, 30 mm. **Ruler:** Elizabeth II **Subject:** Christmas 1987 **Obv:** Crowned head right **Rev:** Bus and standing figures

Date	Mintage	F	VF	XF	Unc	BU
1987 Proof	Est. 250	Value: 50				

**KM# 190c 50 PENCE**

30.4000 g., 0.9500 Platinum 0.9285 oz. APW, 30 mm. **Ruler:** Elizabeth II **Subject:** Christmas 1987 **Obv:** Crowned head right **Rev:** Bus and standing figures

Date	Mintage	F	VF	XF	Unc	BU
1987 Proof	Est. 50	Value: 1,875				



**KM# 212 50 PENCE**

13.5000 g., Copper-Nickel, 30 mm. **Ruler:** Elizabeth II **Obv:** Crowned head right **Rev:** Computer

Date	Mintage	F	VF	XF	Unc	BU
1988 AA	—	—	—	—	5.00	6.00
1988 AA	—	—	—	—	5.00	6.00
1990 AA	—	—	—	—	5.00	6.00
1991 AA	—	—	—	—	5.00	6.00
1992 AA	—	—	—	—	5.00	6.00
1993 AA	—	—	—	—	5.00	6.00
1994 AA	—	—	—	—	5.00	6.00
1995 AA	—	—	—	—	5.00	6.00
1997 AA	—	—	—	—	5.00	6.00



**KM# 244 50 PENCE**

13.5000 g., Copper-Nickel, 30 mm. **Ruler:** Elizabeth II **Subject:** Christmas 1988 **Obv:** Crowned head right **Rev:** Motorbike and sidecar

Date	Mintage	F	VF	XF	Unc	BU
1988 AA	—	—	—	—	2.50	3.50
1988 BA	—	—	—	—	2.50	3.50
1988 BB Proof	—	Value: 6.50				

**KM# 244a 50 PENCE**

15.5000 g., 0.9250 Silver 0.4609 oz. ASW, 30 mm. **Ruler:** Elizabeth II **Subject:** Christmas 1988 **Obv:** Crowned head right **Rev:** Motorbike and sidecar

Date	Mintage	F	VF	XF	Unc	BU
1988 Proof	—	Value: 20.00				

**KM# 244b 50 PENCE**

26.0000 g., 0.9170 Gold 0.7665 oz. AGW, 30 mm. **Ruler:** Elizabeth II **Subject:** Christmas 1988 **Obv:** Crowned head right **Rev:** Motorbike and sidecar

Date	Mintage	F	VF	XF	Unc	BU
1988 Proof	—	Value: 750				

**KM# 244c 50 PENCE**

30.4000 g., 0.9500 Platinum 0.9285 oz. APW, 30 mm. **Ruler:** Elizabeth II **Subject:** Christmas 1988 **Obv:** Crowned head right **Rev:** Motorbike and sidecar

Date	Mintage	F	VF	XF	Unc	BU
1988 Proof	—	Value: 1,875				



**KM# 259 50 PENCE**

13.5000 g., Copper-Nickel, 30 mm. **Ruler:** Elizabeth II **Subject:** Christmas 1989 **Obv:** Crowned head right **Rev:** Electric trolley car

Date	Mintage	F	VF	XF	Unc	BU
1989 AA	—	—	—	—	2.50	3.50
1989 BB Proof	—	Value: 6.50				

**KM# 259a 50 PENCE**

15.5000 g., 0.9250 Silver 0.4609 oz. ASW, 30 mm. **Ruler:** Elizabeth II **Subject:** Christmas 1989 **Obv:** Crowned head right **Rev:** Electric trolley car

Date	Mintage	F	VF	XF	Unc	BU
1989 Proof	—	Value: 40.00				

**KM# 259b 50 PENCE**

26.0000 g., 0.9170 Gold 0.7665 oz. AGW, 30 mm. **Ruler:** Elizabeth II **Subject:** Christmas 1989 **Obv:** Crowned head right **Rev:** Electric trolley car

Date	Mintage	F	VF	XF	Unc	BU
1989 Proof	—	Value: 800				

**KM# 259c 50 PENCE**

30.4000 g., 0.9500 Platinum 0.9285 oz. APW, 30 mm. **Ruler:** Elizabeth II **Subject:** Christmas 1989 **Obv:** Crowned head right **Rev:** Electric trolley car

Date	Mintage	F	VF	XF	Unc	BU
1989 Proof	—	Value: 1,875				



**KM# 282 50 PENCE**

13.5000 g., Copper-Nickel, 30 mm. **Ruler:** Elizabeth II **Subject:** Christmas 1990 **Obv:** Crowned head right **Rev:** Ship and standing figures

Date	Mintage	F	VF	XF	Unc	BU
1990 AA	—	—	—	—	2.50	3.50
1990 AB	—	—	—	—	2.50	3.50
1990 Proof	30,000	Value: 6.50				

**KM# 282a 50 PENCE**

15.5000 g., 0.9250 Silver 0.4609 oz. ASW, 30 mm. **Ruler:** Elizabeth II **Subject:** Christmas 1990 **Obv:** Crowned head right **Rev:** Ship and standing figures

Date	Mintage	F	VF	XF	Unc	BU
1990 Proof	5,000	Value: 40.00				

**KM# 282b 50 PENCE**

26.0000 g., 0.9170 Gold 0.7665 oz. AGW, 30 mm. **Ruler:** Elizabeth II **Subject:** Christmas 1990 **Obv:** Crowned head right **Rev:** Ship and standing figures

Date	Mintage	F	VF	XF	Unc	BU
1990 Proof	250	Value: 750				

**KM# 282c 50 PENCE**

30.4000 g., 0.9500 Platinum 0.9285 oz. APW, 30 mm. **Ruler:** Elizabeth II **Subject:** Christmas 1990 **Obv:** Crowned head right **Rev:** Ship and standing figures

Date	Mintage	F	VF	XF	Unc	BU
1990 Proof	50	Value: 1,875				



**KM# 303 50 PENCE**

13.5000 g., Copper-Nickel, 30 mm. **Ruler:** Elizabeth II **Subject:** Christmas 1991 **Obv:** Crowned head right **Rev:** Nativity scene

Date	Mintage	F	VF	XF	Unc	BU
1991 AA	—	—	—	—	5.00	6.00
1991 Proof	30,000	Value: 8.00				

**KM# 303a 50 PENCE**

15.5000 g., 0.9250 Silver 0.4609 oz. ASW, 30 mm. **Ruler:** Elizabeth II **Subject:** Christmas 1991 **Obv:** Crowned head right **Rev:** Nativity scene

Date	Mintage	F	VF	XF	Unc	BU
1991 Proof	5,000	Value: 40.00				

**KM# 303b 50 PENCE**

26.0000 g., 0.9170 Gold 0.7665 oz. AGW, 30 mm. **Ruler:** Elizabeth II **Subject:** Christmas 1991 **Obv:** Crowned head right **Rev:** Nativity scene

Date	Mintage	F	VF	XF	Unc	BU
1991 Proof	250	Value: 750				

**KM# 303c 50 PENCE**

30.4000 g., 0.9500 Platinum 0.9285 oz. APW, 30 mm. **Ruler:** Elizabeth II **Subject:** Christmas 1991 **Obv:** Crowned head right **Rev:** Nativity scene

Date	Mintage	F	VF	XF	Unc	BU
1991 Proof	50	Value: 1,875				



**KM# 335 50 PENCE**

13.5000 g., Copper-Nickel, 30 mm. **Ruler:** Elizabeth II **Subject:** Christmas 1992 **Obv:** Crowned head right **Rev:** Newspaper boy hawking the Manx Mercury

Date	Mintage	F	VF	XF	Unc	BU
1992 AA	—	—	—	—	2.50	3.50
1992 Proof	—	Value: 6.50				

**KM# 335a 50 PENCE**

15.5000 g., 0.9250 Silver 0.4609 oz. ASW, 30 mm. **Ruler:** Elizabeth II **Subject:** Christmas 1992 **Obv:** Crowned head right **Rev:** Newspaper boy hawking the Manx Mercury

Date	Mintage	F	VF	XF	Unc	BU
1992 Proof	5,000	Value: 40.00				

**KM# 335b 50 PENCE**

26.0000 g., 0.9170 Gold 0.7665 oz. AGW, 30 mm. **Ruler:** Elizabeth II **Subject:** Christmas 1992 **Obv:** Crowned head right **Rev:** Newspaper boy hawking the Manx Mercury

Date	Mintage	F	VF	XF	Unc	BU
1992 Proof	250	Value: 750				

**KM# 335c 50 PENCE**

30.4000 g., 0.9500 Platinum 0.9285 oz. APW, 30 mm. **Ruler:** Elizabeth II **Subject:** Christmas 1992 **Obv:** Crowned head right **Rev:** Newspaper boy hawking the Manx Mercury

Date	Mintage	F	VF	XF	Unc	BU
1992 Proof	50	Value: 1,875				



**KM# 356 50 PENCE**

13.5000 g., Copper-Nickel, 30 mm. **Ruler:** Elizabeth II **Subject:** Christmas 1993 **Obv:** Crowned head right **Rev:** Framed nativity scene

Date	Mintage	F	VF	XF	Unc	BU
1993 AA	—	—	—	—	2.50	3.50
1993 D	—	—	—	—	2.50	3.50
1993 Proof	30,000	Value: 6.50				

**KM# 356a 50 PENCE**

15.5000 g., 0.9250 Silver 0.4609 oz. ASW, 30 mm. **Ruler:** Elizabeth II **Subject:** Christmas 1993 **Obv:** Crowned head right **Rev:** Framed nativity scene

Date	Mintage	F	VF	XF	Unc	BU
1993 Proof	Est. 5,000	Value: 40.00				

**KM# 356b 50 PENCE**

26.0000 g., 0.9170 Gold 0.7665 oz. AGW, 30 mm. **Ruler:** Elizabeth II **Subject:** Christmas 1993 **Obv:** Crowned head right **Rev:** Framed nativity scene

Date	Mintage	F	VF	XF	Unc	BU
1993 Proof	Est. 250	Value: 750				

**KM# 356c 50 PENCE**

30.4000 g., 0.9500 Platinum 0.9285 oz. APW, 30 mm. **Ruler:** Elizabeth II **Subject:** Christmas 1993 **Obv:** Crowned head right **Rev:** Framed nativity scene

Date	Mintage	F	VF	XF	Unc	BU
1993 Proof	Est. 50	Value: 1,875				



**KM# 425 50 PENCE**

13.5000 g., Copper-Nickel, 30 mm. **Ruler:** Elizabeth II **Subject:** Christmas 1994 **Obv:** Crowned head right **Rev:** Two young boys with pole **Edge:** Smooth

Date	Mintage	F	VF	XF	Unc	BU
1994 AA	—	—	—	—	2.50	3.50

**KM# 425a 50 PENCE**

15.5000 g., 0.9250 Silver 0.4609 oz. ASW, 30 mm. **Ruler:** Elizabeth II **Subject:** Christmas 1994 **Obv:** Crowned head right **Rev:** Two young boys with pole

Date	Mintage	F	VF	XF	Unc	BU
1994 Proof	—	Value: 40.00				



**KM# 456 50 PENCE**

13.5000 g., Copper-Nickel, 30 mm. **Ruler:** Elizabeth II **Subject:** Legislative Building Centenary **Obv:** Crowned head right **Rev:** Building **Edge:** Smooth

Date	Mintage	F	VF	XF	Unc	BU
1994 AA	—	—	—	—	3.00	4.00

**KM# 456a 50 PENCE**

15.5000 g., 0.9250 Silver 0.4609 oz. ASW, 30 mm. **Ruler:** Elizabeth II **Subject:** Legislative Building Centenary **Obv:** Crowned head right **Rev:** Building

Date	Mintage	F	VF	XF	Unc	BU
1994 Proof	—	Value: 40.00				



**KM# 521 50 PENCE**  
 13.5000 g., Copper-Nickel, 30 mm. **Ruler:** Elizabeth II **Subject:** Christmas 1995 **Obv:** Crowned head right **Rev:** Sledding scene **Edge:** Smooth  

Date	Mintage	F	VF	XF	Unc	BU
1995 AA	Est. 30,000	—	—	—	2.50	3.50

**KM# 521a 50 PENCE**  
 15.5000 g., 0.9250 Silver 0.4609 oz. ASW, 30 mm. **Ruler:** Elizabeth II **Subject:** Christmas 1995 **Obv:** Crowned head right **Rev:** Sledding scene  

Date	Mintage	F	VF	XF	Unc	BU
1995 Proof	Est. 5,000	Value: 40.00	—	—	—	—

**KM# 521b 50 PENCE**  
 26.0000 g., 0.9170 Gold 0.7665 oz. AGW, 30 mm. **Ruler:** Elizabeth II **Subject:** Christmas 1995 **Obv:** Crowned head right **Rev:** Sledding scene  

Date	Mintage	F	VF	XF	Unc	BU
1995 Proof	Est. 250	Value: 750	—	—	—	—

**KM# 593 50 PENCE**  
 13.5000 g., Copper-Nickel, 30 mm. **Ruler:** Elizabeth II **Subject:** Sports **Obv:** Crowned head right **Rev:** Motorcyclists **Edge:** Smooth  

Date	Mintage	F	VF	XF	Unc	BU
1996 AA	—	—	—	—	3.00	4.00
1997 AA	—	—	—	—	3.00	4.00



**KM# 694 50 PENCE**  
 13.5000 g., Copper-Nickel, 30 mm. **Ruler:** Elizabeth II **Subject:** Christmas 1996 **Obv:** Crowned head right **Rev:** Children throwing snowballs in front of church **Edge:** Smooth  

Date	Mintage	F	VF	XF	Unc	BU
1996 AA	Est. 30,000	—	—	—	5.00	6.00

**KM# 694a 50 PENCE**  
 15.5000 g., 0.9250 Silver 0.4609 oz. ASW, 30 mm. **Ruler:** Elizabeth II **Subject:** Christmas 1996 **Obv:** Crowned head right **Rev:** Children throwing snowballs in front of church  

Date	Mintage	F	VF	XF	Unc	BU
1996 Proof	Est. 5,000	Value: 40.00	—	—	—	—

**KM# 694b 50 PENCE**  
 26.0000 g., 0.9170 Gold 0.7665 oz. AGW, 30 mm. **Ruler:** Elizabeth II **Subject:** Christmas 1996 **Obv:** Crowned head right **Rev:** Children throwing snowballs in front of church  

Date	Mintage	F	VF	XF	Unc	BU
1996 Proof	Est. 250	Value: 750	—	—	—	—



**KM# 794 50 PENCE**  
 8.0000 g., Copper-Nickel, 27.3 mm. **Ruler:** Elizabeth II **Subject:** Christmas 1997 **Obv:** Crowned head right **Rev:** Cameo at lower left of figures on book **Edge:** Smooth  

Date	Mintage	F	VF	XF	Unc	BU
1997	Est. 30,000	—	—	—	2.75	3.75

**KM# 794a 50 PENCE**  
 8.0000 g., 0.9250 Silver 0.2379 oz. ASW, 27.3 mm. **Ruler:** Elizabeth II **Subject:** Christmas 1987 **Obv:** Crowned head right **Rev:** Cameo at lower left of figures on book  

Date	Mintage	F	VF	XF	Unc	BU
1997 Proof	Est. 5,000	Value: 40.00	—	—	—	—

**KM# 794b 50 PENCE**  
 8.0000 g., 0.9160 Gold 0.2356 oz. AGW, 27.3 mm. **Ruler:** Elizabeth II **Subject:** Christmas 1997 **Obv:** Crowned head right **Rev:** Cameo at lower left of figures on book  

Date	Mintage	F	VF	XF	Unc	BU
1997 Proof	250	Value: 500	—	—	—	—



**KM# 806 50 PENCE**  
 8.0000 g., Copper-Nickel, 27.3 mm. **Ruler:** Elizabeth II **Obv:** Crowned head right **Rev:** Two motorcycle racers **Edge:** Plain  

Date	Mintage	F	VF	XF	Unc	BU
1997PM AA	—	—	—	—	3.00	4.00

**KM# 806a 50 PENCE**  
 8.0000 g., 0.9250 Silver 0.2379 oz. ASW, 27.3 mm. **Ruler:** Elizabeth II **Obv:** Crowned head right **Rev:** Two motorcycle racers **Edge:** Plain  

Date	Mintage	F	VF	XF	Unc	BU
1997PM Proof	5,000	Value: 35.00	—	—	—	—

**KM# 806b 50 PENCE**  
 8.0000 g., 0.9999 Gold 0.2572 oz. AGW, 27.3 mm. **Ruler:** Elizabeth II **Obv:** Crowned head right **Rev:** Two motorcycle racers **Edge:** Plain  

Date	Mintage	F	VF	XF	Unc	BU
1997PM Proof	250	Value: 500	—	—	—	—

**KM# 905 50 PENCE**  
 8.0000 g., Copper-Nickel, 27.3 mm. **Ruler:** Elizabeth II **Obv:** Head with tiara right **Rev:** Motorcyclists **Edge:** Smooth  

Date	Mintage	F	VF	XF	Unc	BU
1998PM AA	—	—	—	—	3.00	4.00
1999PM AA	—	—	—	—	3.00	4.00

**KM# 905a 50 PENCE**  
 8.0000 g., 0.9250 Silver 0.2379 oz. ASW, 27.3 mm. **Ruler:** Elizabeth II **Obv:** Head with tiara right **Rev:** Two motorcycle racers  

Date	Mintage	F	VF	XF	Unc	BU
1998PM Proof	5,000	Value: 35.00	—	—	—	—

**KM# 905b 50 PENCE**  
 8.0000 g., 0.9999 Gold 0.2572 oz. AGW, 27.3 mm. **Ruler:** Elizabeth II **Obv:** Head with tiara right **Rev:** Two motorcycle racers  

Date	Mintage	F	VF	XF	Unc	BU
1998PM Proof	Est. 250	Value: 500	—	—	—	—



**KM# 908 50 PENCE**  
 Copper-Nickel, 27.3 mm. **Ruler:** Elizabeth II **Subject:** Christmas 1998 **Obv:** Head with tiara right **Rev:** Kitchen scene **Edge:** Smooth  

Date	Mintage	F	VF	XF	Unc	BU
1998PM	Est. 30,000	—	—	—	3.00	4.00

**KM# 908a 50 PENCE**  
 8.0000 g., 0.9250 Silver 0.2379 oz. ASW, 27.3 mm. **Ruler:** Elizabeth II **Subject:** Christmas 1998 **Obv:** Head with tiara right **Rev:** Kitchen scene  

Date	Mintage	F	VF	XF	Unc	BU
1998 Proof	5,000	Value: 35.00	—	—	—	—

**KM# 908b 50 PENCE**  
 8.0000 g., 0.9167 Gold 0.2358 oz. AGW, 27.3 mm. **Ruler:** Elizabeth II **Subject:** Christmas 1998 **Obv:** Head with tiara right **Rev:** Kitchen scene  

Date	Mintage	F	VF	XF	Unc	BU
1998 Proof	250	Value: 500	—	—	—	—

**KM# 993 50 PENCE**  
 Copper-Nickel, 27.3 mm. **Ruler:** Elizabeth II **Obv:** Head with tiara right **Rev:** Motorcyclist within sprigs **Edge:** Smooth  

Date	Mintage	F	VF	XF	Unc	BU
1999PM AA	—	—	—	—	3.00	4.00

**KM# 993a 50 PENCE**  
 8.0000 g., 0.9250 Silver 0.2379 oz. ASW, 27.3 mm. **Ruler:** Elizabeth II **Obv:** Head with tiara right **Rev:** Motorcyclist within sprigs  

Date	Mintage	F	VF	XF	Unc	BU
1999 Proof	Est. 5,000	Value: 35.00	—	—	—	—

**KM# 993b 50 PENCE**  
 8.0000 g., 0.9160 Gold 0.2356 oz. AGW, 27.3 mm. **Ruler:** Elizabeth II **Obv:** Head with tiara right **Rev:** Motorcyclist within sprigs  

Date	Mintage	F	VF	XF	Unc	BU
1999 Proof	Est. 250	Value: 500	—	—	—	—



**KM# 1011 50 PENCE**  
 8.0000 g., Copper-Nickel, 27.3 mm. **Ruler:** Elizabeth II **Subject:** Christmas 1999 **Obv:** Head with tiara right **Rev:** Tree decorating scene **Edge:** Smooth  

Date	Mintage	F	VF	XF	Unc	BU
1999 AA	Est. 30,000	—	—	—	3.00	4.00

**KM# 1011a 50 PENCE**  
 8.0000 g., 0.9250 Silver 0.2379 oz. ASW, 27.3 mm. **Ruler:** Elizabeth II **Subject:** Christmas 1999 **Obv:** Head with tiara right **Rev:** Tree decorating scene  

Date	Mintage	F	VF	XF	Unc	BU
1999 Proof	Est. 5,000	Value: 35.00	—	—	—	—

**KM# 1011b 50 PENCE**  
 8.0000 g., 0.9160 Gold 0.2356 oz. AGW, 27.3 mm. **Ruler:** Elizabeth II **Subject:** Christmas 1999 **Obv:** Head with tiara right **Rev:** Tree decorating scene  

Date	Mintage	F	VF	XF	Unc	BU
1999 Proof	Est. 250	Value: 500	—	—	—	—

**KM# 1041 50 PENCE**  
 8.0000 g., Copper-Nickel, 27.3 mm. **Ruler:** Elizabeth II **Obv:** Head with tiara right **Rev:** Stylized crucifix **Edge:** Plain  

Date	Mintage	F	VF	XF	Unc	BU
2000PM AA	—	—	—	—	2.25	2.75



**KM# 1050 50 PENCE**  
 8.0000 g., Copper-Nickel, 27.3 mm. **Ruler:** Elizabeth II **Obv:** Head with tiara right **Rev:** Seated figure at desk **Edge:** Plain  

Date	Mintage	F	VF	XF	Unc	BU
2000 BB	30,000	—	—	—	7.00	8.00

**KM# 1050a 50 PENCE**  
 8.0000 g., 0.9250 Silver 0.2379 oz. ASW, 27.3 mm. **Ruler:** Elizabeth II **Obv:** Head with tiara right **Rev:** Seated figure at desk **Edge:** Plain  

Date	Mintage	F	VF	XF	Unc	BU
2000 Proof	5,000	Value: 35.00	—	—	—	—

**KM# 1050b 50 PENCE**  
 8.0000 g., 0.9160 Gold 0.2356 oz. AGW, 27.3 mm. **Ruler:** Elizabeth II **Obv:** Head with tiara right **Rev:** Seated figure at desk **Edge:** Plain  

Date	Mintage	F	VF	XF	Unc	BU
2000 Proof	250	Value: 500	—	—	—	—



**KM# 15 1/2 SOVEREIGN (1/2 Pound)**  
 3.9940 g., 0.9170 Gold 0.1177 oz. AGW **Ruler:** Elizabeth II **Subject:** 200th Anniversary of Acquisition **Obv:** Crowned bust right **Rev:** Triskeles on shield within rope wreath  

Date	Mintage	F	VF	XF	Unc	BU
1965	1,500	—	—	—	115	125

**KM# 15a 1/2 SOVEREIGN (1/2 Pound)**  
 4.0000 g., 0.9800 Gold 0.1260 oz. AGW **Ruler:** Elizabeth II **Subject:** 200th Anniversary of Acquisition **Obv:** Crowned bust right **Rev:** Triskeles on shield within rope wreath  

Date	Mintage	F	VF	XF	Unc	BU
1965 Proof	1,000	Value: 125	—	—	—	—



**KM# 26 1/2 SOVEREIGN (1/2 Pound)**  
 3.9813 g., 0.9170 Gold 0.1174 oz. AGW **Ruler:** Elizabeth II **Obv:** Young bust right **Rev:** Armored equestrian  

Date	Mintage	F	VF	XF	Unc	BU
1973 A	14,000	—	—	—	110	120
1973 Proof	1,250	Value: 130	—	—	—	—
1974 A	6,566	—	—	—	110	120



Date	Mintage	F	VF	XF	Unc	BU
1974 B	Inc. above	—	—	—	110	120
1974 Proof	2,500	Value: 130	—	—	—	—
1975 A	1,956	—	—	—	110	120
1975 B	Inc. above	—	—	—	110	120
1975 Proof	—	Value: 130	—	—	—	—
1976 A	2,558	—	—	—	110	120
1976 B	Inc. above	—	—	—	110	120
1976 Proof	—	Value: 130	—	—	—	—
1977 A	—	—	—	—	110	120
1977 B	—	—	—	—	110	120
1977 Proof	1,250	Value: 130	—	—	—	—
1978 Proof	1,250	Value: 130	—	—	—	—
1979 (t) A	8,000	—	—	—	110	120
1979 (t) B	Inc. above	—	—	—	110	120
1979 (t) Proof	30,000	Value: 130	—	—	—	—
1980 A	—	—	—	—	—	—
1980 B	—	—	—	—	—	—
1980 (m) Proof	7,500	Value: 130	—	—	—	—
1980 (v) Proof	—	Value: 130	—	—	—	—
1982 (b)	40,000	—	—	—	110	120
1982 (b) Proof	30,000	Value: 130	—	—	—	—

**KM# 85 1/2 SOVEREIGN (1/2 Pound)**  
 3.9813 g., 0.9170 Gold 0.1174 oz. AGW **Ruler:** Elizabeth II  
**Subject:** Wedding of Prince Charles and Lady Diana **Obv:** Young bust right **Rev:** Portraits of Royal Couple, joined shields

Date	Mintage	F	VF	XF	Unc	BU
1981 Proof	30,000	Value: 120	—	—	—	—

**KM# 260 1/2 SOVEREIGN (1/2 Pound)**  
 3.9813 g., 0.9170 Gold 0.1174 oz. AGW **Ruler:** Elizabeth II  
**Obv:** Young bust right **Rev:** Four crowned shields

Date	Mintage	F	VF	XF	Unc	BU
1984	20	—	—	—	200	210
1984 Proof	20	Value: 220	—	—	—	—

**KM# 264 1/2 SOVEREIGN (1/2 Pound)**  
 3.9813 g., 0.9170 Gold 0.1174 oz. AGW **Ruler:** Elizabeth II  
**Obv:** Crowned head right **Rev:** Four crowned shields

Date	Mintage	F	VF	XF	Unc	BU
1988 Proof	5,879	Value: 120	—	—	—	—

**KM# 16 SOVEREIGN (Pound)**  
 7.9881 g., 0.9170 Gold 0.2355 oz. AGW **Ruler:** Elizabeth II  
**Subject:** 200th Anniversary of Acquisition **Obv:** Crowned bust right **Rev:** Triskeles on shield within rope wreath

Date	Mintage	F	VF	XF	Unc	BU
1965	2,000	—	—	—	220	230

**KM# 16a SOVEREIGN (Pound)**  
 8.0000 g., 0.9800 Gold 0.2521 oz. AGW **Ruler:** Elizabeth II  
**Subject:** 200th Anniversary of Acquisition **Obv:** Crowned bust right **Rev:** Triskeles on shield within rope wreath

Date	Mintage	F	VF	XF	Unc	BU
1965 Proof	1,000	Value: 240	—	—	—	—



**KM# 27 SOVEREIGN (Pound)**  
 7.9627 g., 0.9170 Gold 0.2347 oz. AGW **Ruler:** Elizabeth II  
**Obv:** Young bust right **Rev:** Armored equestrian

Date	Mintage	F	VF	XF	Unc	BU
1973 A	40,000	—	—	—	—	220
1973 B	Inc. above	—	—	—	—	220
1973 C	Inc. above	—	—	—	—	220
1973 Proof	1,250	Value: 230	—	—	—	—
1974 A	8,604	—	—	—	—	220
1974 B	Inc. above	—	—	—	—	220
1974 C	Inc. above	—	—	—	—	220
1974 Proof	2,500	Value: 230	—	—	—	—
1975 A	956	—	—	—	—	220
1975 B	Inc. above	—	—	—	—	220
1975 C	Inc. above	—	—	—	—	220
1975 Proof	—	Value: 230	—	—	—	—
1976 A	1,238	—	—	—	—	220
1976 B	Inc. above	—	—	—	—	220
1976 C	Inc. above	—	—	—	—	220
1976 Proof	—	Value: 230	—	—	—	—
1977 A	—	—	—	—	—	220
1977 B	—	—	—	—	—	220
1977 C	—	—	—	—	—	220
1977 Proof	1,250	Value: 230	—	—	—	—
1978 Proof	1,250	Value: 230	—	—	—	—
1979 B	—	—	—	—	—	220
1979 C	—	—	—	—	—	220
1979 AA (t)	10,000	—	—	—	—	220
1979 D (t)	—	—	—	—	—	220
1979 (t) Proof	30,000	Value: 230	—	—	—	—
1980 (v) Proof	—	Value: 230	—	—	—	—
1980 D (m) Proof	5,000	Value: 230	—	—	—	—
1982 (b)	30,000	—	—	—	—	220
1982 (b) Proof	40,000	Value: 230	—	—	—	—

**KM# 44 SOVEREIGN (Pound)**  
 Virenum **Ruler:** Elizabeth II **Obv:** Young bust right **Rev:** Triskeles flanked by designs

Date	Mintage	F	VF	XF	Unc	BU
1978 AA	—	—	—	—	3.00	3.50
1978 AB	—	—	—	—	3.00	3.50

Date	Mintage	F	VF	XF	Unc	BU
1978 AC	—	—	—	—	2.50	3.00
1978 AD	3,780	—	—	—	7.50	8.50
1978 BB Proof	150,000	—	—	—	—	—
1978 BC Proof	Inc. above	Value: 3.50	—	—	—	—
1979 AA(t)	—	—	—	—	2.50	3.00
1979 AB(t)	—	—	—	—	2.50	3.00
1979 AC(t)	—	—	—	—	2.50	3.00
1979 BB(t) Proof	—	Value: 3.50	—	—	—	—
1979 (t) Crossed oars	—	—	—	—	2.50	3.00
1980 AA DMIHE	30,000	—	—	—	2.50	3.00
1980 AA DMIHEN	—	—	—	—	2.50	3.00
1980 AA TT	—	—	—	—	2.50	3.00
1980 AB DMIHE	—	—	—	—	2.50	3.00
1980 AB DHIHEN	—	—	—	—	2.50	3.00
1980 AB TT	—	—	—	—	5.50	6.50
1980 AC DMIHE	100,000	—	—	—	2.50	3.00
1980PM BB Proof	5,000	Value: 10.00	—	—	—	—
1980 AA	—	—	—	—	2.50	3.00
1980 AB	—	—	—	—	2.50	3.00
1980 AC	—	—	—	—	2.50	3.00
1981PM BB Proof	26,000	Value: 10.00	—	—	—	—
1981 AA	—	—	—	—	2.50	3.00
1982PM (b) Proof	—	—	—	—	—	—

**KM# 44a SOVEREIGN (Pound)**  
 4.6000 g., 0.9250 Silver 0.1368 oz. ASW **Ruler:** Elizabeth II  
**Obv:** Young bust right **Rev:** Triskeles flanked by designs **Edge:** Smooth, reeded alternating edge

Date	Mintage	F	VF	XF	Unc	BU
1978PM D Proof	100,000	Value: 8.00	—	—	—	—
1978PM E Proof	Inc. above	Value: 8.00	—	—	—	—
1979PM D(t) Proof	75,000	Value: 15.00	—	—	—	—
1979PM E(t) Proof	Inc. above	Value: 15.00	—	—	—	—
1980PM Proof	75,000	Value: 8.00	—	—	—	—
1981PM Proof	—	Value: 8.00	—	—	—	—
1982PM (b) Proof	1,000	Value: 35.00	—	—	—	—

**KM# 44b SOVEREIGN (Pound)**  
 9.0000 g., 0.9500 Platinum 0.2749 oz. APW **Ruler:** Elizabeth II  
**Obv:** Young bust right **Rev:** Triskeles flanked by designs

Date	Mintage	F	VF	XF	Unc	BU
1978 Proof	1,000	Value: 550	—	—	—	—
1979 Proof	—	Value: 550	—	—	—	—
1980 Proof	1,000	Value: 550	—	—	—	—
1982 (b) Proof	100	Value: 575	—	—	—	—

**KM# 44c SOVEREIGN (Pound)**  
 7.9627 g., 0.9170 Gold 0.2347 oz. AGW **Ruler:** Elizabeth II  
**Obv:** Young bust right **Rev:** Triskeles flanked by designs

Date	Mintage	F	VF	XF	Unc	BU
1980 Proof	5,000	Value: 220	—	—	—	—
1980 T.T. Proof	300	Value: 230	—	—	—	—
1982 (b)	250	—	—	—	230	—
1982 (b) Proof	750	Value: 220	—	—	—	—

**KM# 44d SOVEREIGN (Pound)**  
 4.6000 g., 0.5000 Silver 0.0739 oz. ASW **Ruler:** Elizabeth II  
**Obv:** Young bust right **Rev:** Triskeles flanked by designs

Date	Mintage	F	VF	XF	Unc	BU
1980 Proof	10,000	Value: 15.00	—	—	—	—

**KM# 86 SOVEREIGN (Pound)**  
 7.9627 g., 0.9170 Gold 0.2347 oz. AGW **Ruler:** Elizabeth II  
**Subject:** Wedding of Prince Charles and Lady Diana **Obv:** Young bust right **Rev:** Portraits of Royal Couple, joined shields

Date	Mintage	F	VF	XF	Unc	BU
1981 Proof	40,000	Value: 220	—	—	—	—

**KM# 109 SOVEREIGN (Pound)**  
 9.5000 g., Nickel-Brass, 22.5 mm. **Ruler:** Elizabeth II **Obv:** Young bust right **Rev:** City view with ships within circle

Date	Mintage	F	VF	XF	Unc	BU
1983 AA	—	—	—	—	3.50	4.00
1983 AB	—	—	—	—	3.50	4.00

**KM# 109a SOVEREIGN (Pound)**  
 4.6000 g., 0.9250 Silver 0.1368 oz. ASW, 22.5 mm. **Ruler:** Elizabeth II **Obv:** Young bust right **Rev:** City view with ships within circle **Edge:** Reeded, smooth alternating edge

Date	Mintage	F	VF	XF	Unc	BU
1983 D Proof	—	Value: 20.00	—	—	—	—

**KM# 109b SOVEREIGN (Pound)**  
 9.5000 g., 0.3740 Gold 0.1142 oz. AGW, 22.5 mm. **Ruler:** Elizabeth II **Obv:** Young bust right **Rev:** City view with ships within circle

Date	Mintage	F	VF	XF	Unc	BU
1983 Proof	—	Value: 110	—	—	—	—

**KM# 109c SOVEREIGN (Pound)**  
 7.9627 g., 0.9170 Gold 0.2347 oz. AGW, 22.5 mm. **Ruler:** Elizabeth II **Obv:** Young bust right **Rev:** City view with ships within circle

Date	Mintage	F	VF	XF	Unc	BU
1983 Proof	—	Value: 220	—	—	—	—

**KM# 109d SOVEREIGN (Pound)**  
 9.0000 g., 0.9500 Platinum 0.2749 oz. APW, 22.5 mm. **Ruler:** Elizabeth II **Obv:** Young bust right **Rev:** City view with ships within circle

Date	Mintage	F	VF	XF	Unc	BU
1983 Proof	—	Value: 375	—	—	—	—

**KM# 128 SOVEREIGN (Pound)**  
 9.5000 g., Nickel-Brass, 22.5 mm. **Ruler:** Elizabeth II **Obv:** Young bust right **Rev:** Crown flanked by designs above city view within shield **Edge:** Reeded, smooth alternating edge

Date	Mintage	F	VF	XF	Unc	BU
1984 D	—	—	—	—	4.00	4.50

Date	Mintage	F	VF	XF	Unc	BU
1984 AA	—	—	—	—	4.00	4.50

**KM# 128a SOVEREIGN (Pound)**  
 4.6000 g., 0.9250 Silver 0.1368 oz. ASW, 22.5 mm. **Ruler:** Elizabeth II **Obv:** Young bust right **Rev:** Crown flanked by designs above city view within shield **Edge:** Reeded, smooth alternating edge

Date	Mintage	F	VF	XF	Unc	BU
1984	—	—	—	—	10.00	12.00
1984 D Proof	—	Value: 20.00	—	—	—	—

**KM# 128b SOVEREIGN (Pound)**  
 9.5000 g., 0.3740 Gold 0.1142 oz. AGW, 22.5 mm. **Ruler:** Elizabeth II **Obv:** Young bust right **Rev:** Crown flanked by designs above city view within shield

Date	Mintage	F	VF	XF	Unc	BU
1984 Proof	4,950	Value: 110	—	—	—	—

**KM# 128c SOVEREIGN (Pound)**  
 7.9627 g., 0.9250 Gold 0.2347 oz. AGW, 22.5 mm. **Ruler:** Elizabeth II **Obv:** Young bust right **Rev:** Crown flanked by designs above city view within shield

Date	Mintage	F	VF	XF	Unc	BU
1984 Proof	950	Value: 220	—	—	—	—

**KM# 128d SOVEREIGN (Pound)**  
 9.0000 g., 0.9500 Platinum 0.2749 oz. APW, 22.5 mm. **Ruler:** Elizabeth II **Obv:** Young bust right **Rev:** Crown flanked by designs above city view within shield

Date	Mintage	F	VF	XF	Unc	BU
1984 Proof	—	Value: 550	—	—	—	—



**KM# 261 SOVEREIGN (Pound)**  
 7.9627 g., 0.9170 Gold

**KM# 136c SOVEREIGN (Pound)**

9.0000 g., 0.9500 Platinum 0.2749 oz. APW, 22.5 mm. **Ruler:** Elizabeth II **Obv:** Crowned head right **Rev:** Shield

Date	Mintage	F	VF	XF	Unc	BU
1986 Proof	—	Value: 550				

**KM# 175 SOVEREIGN (Pound)**

9.5000 g., Nickel-Brass, 22.5 mm. **Ruler:** Elizabeth II **Obv:** Crowned head right **Rev:** Shield

Date	Mintage	F	VF	XF	Unc	BU
1986	—	—	—	—	3.50	4.00
1986 Proof	25,000	Value: 6.00				

**KM# 182 SOVEREIGN (Pound)**

9.5000 g., Nickel-Brass, 22.5 mm. **Ruler:** Elizabeth II **Obv:** Crowned head right **Rev:** Rearing armored equestrian within circle **Edge:** Reeded, smooth alternating edge

Date	Mintage	F	VF	XF	Unc	BU
1987 AA	—	—	—	—	3.50	4.00



**KM# 265 SOVEREIGN (Pound)**

7.9627 g., 0.9170 Gold 0.2347 oz. AGW, 22.5 mm. **Ruler:** Elizabeth II **Obv:** Crowned head right **Rev:** Four crowned shields

Date	Mintage	F	VF	XF	Unc	BU
1988	5,876	—	—	—	—	220
1988 Proof	1,600	Value: 230				

**KM# 213 SOVEREIGN (Pound)**

9.5000 g., Nickel-Brass, 22.5 mm. **Ruler:** Elizabeth II **Obv:** Crowned head right **Rev:** Cordless phone divides satellite and receiving station **Edge:** Reeded, smooth alternating edge

Date	Mintage	F	VF	XF	Unc	BU
1988 AA	—	—	—	—	2.50	3.00
1988 BB	—	—	—	—	2.50	3.00
1988 D	—	—	—	—	2.50	3.00
1989 AA	—	—	—	—	2.50	3.00
1990 AA	—	—	—	—	2.50	3.00
1991 AA	—	—	—	—	2.50	3.00
1992 AB	—	—	—	—	2.50	3.00
1993 AA	—	—	—	—	2.50	3.00
1994 AA	—	—	—	—	2.50	3.00
1995 AA	—	—	—	—	2.50	3.00

**KM# 213a SOVEREIGN (Pound)**

4.6000 g., 0.9250 Silver 0.1368 oz. ASW, 22.5 mm. **Ruler:** Elizabeth II **Obv:** Crowned head right **Rev:** Cordless phone divides satellite and receiving station

Date	Mintage	F	VF	XF	Unc	BU
1988 Proof	—	Value: 10.00				
1989 Proof	—	Value: 10.00				
1990 Proof	—	Value: 10.00				
1991 Proof	—	Value: 10.00				
1992 Proof	—	Value: 10.00				



**KM# 594 SOVEREIGN (Pound)**

9.5000 g., Nickel-Brass, 22.5 mm. **Ruler:** Elizabeth II **Subject:** Sports **Obv:** Crowned head right **Rev:** Cricket equipment

Date	Mintage	F	VF	XF	Unc	BU
1996 AA	—	—	—	—	4.00	4.50
1997 AA	—	—	—	—	4.00	4.50

**KM# 594a SOVEREIGN (Pound)**

4.6000 g., 0.9250 Silver 0.1368 oz. ASW, 22.5 mm. **Ruler:** Elizabeth II **Subject:** Sports **Obv:** Crowned head right **Rev:** Cricket equipment

Date	Mintage	F	VF	XF	Unc	BU
1996 Proof	—	Value: 25.00				



**KM# 655 SOVEREIGN (Pound)**

9.5000 g., Nickel-Brass, 22.5 mm. **Ruler:** Elizabeth II **Subject:** Douglas Centenary **Obv:** Crowned head right **Rev:** City arms

Date	Mintage	F	VF	XF	Unc	BU
1996 AA	—	—	—	—	4.00	4.50

**KM# 655a SOVEREIGN (Pound)**

9.5000 g., 0.9250 Silver 0.2825 oz. ASW, 22.5 mm. **Ruler:** Elizabeth II **Subject:** Douglas Centenary **Obv:** Crowned head right **Rev:** City arms

Date	Mintage	F	VF	XF	Unc	BU
1996 Proof	25,000	Value: 15.00				

**KM# 655b SOVEREIGN (Pound)**

9.5000 g., 0.9160 Gold 0.2798 oz. AGW, 22.5 mm. **Ruler:** Elizabeth II **Subject:** Douglas Centenary **Obv:** Crowned head right **Rev:** City arms

Date	Mintage	F	VF	XF	Unc	BU
1996 Proof	Est. 10,000	Value: 265				

**KM# 665a SOVEREIGN (Pound)**

9.5000 g., 0.9250 Silver 0.2825 oz. ASW, 22.5 mm. **Subject:** Douglas Centenary **Obv:** Head of Queen Elizabeth II right

Date	Mintage	F	VF	XF	Unc	BU
1996 Proof	Est. 25,000	Value: 15.00				

**KM# 906.1 SOVEREIGN (Pound)**

9.5000 g., Nickel-Brass, 22.5 mm. **Ruler:** Elizabeth II **Obv:** Head with tiara right **Rev:** Cricket equipment flanked by sprigs

Date	Mintage	F	VF	XF	Unc	BU
1998 AA	—	—	—	—	4.00	4.50

**KM# 906.2 POUND**

9.5000 g., Nickel-Brass, 22.5 mm. **Ruler:** Elizabeth II **Obv:** Head with tiara right with small triskeles dividing legend **Rev:** Cricket equipment

Date	Mintage	F	VF	XF	Unc	BU
1998PM AA	—	—	—	—	4.00	4.50
1999PM AA	—	—	—	—	4.00	4.50

**KM# 1042 POUND**

9.5000 g., Brass, 22.5 mm. **Ruler:** Elizabeth II **Subject:** Millennium Bells **Obv:** Head with tiara right **Rev:** Triskeles and three bells **Edge:** Reeded and plain sections

Date	Mintage	F	VF	XF	Unc	BU
2000PM AA	—	—	—	—	4.00	5.00



**KM# 28 2 POUNDS**

15.9253 g., 0.9170 Gold 0.4695 oz. AGW **Ruler:** Elizabeth II **Obv:** Young bust right **Rev:** Armored equestrian

Date	Mintage	F	VF	XF	Unc	BU
1973 A	3,612	—	—	—	—	440
1973 Proof	1,250	Value: 450				
1974 A	1,257	—	—	—	—	440
1974 B	Inc. above	—	—	—	—	440
1974 Proof	2,500	Value: 450				
1975 A	456	—	—	—	—	440
1975 B	Inc. above	—	—	—	—	440
1975 Proof	—	Value: 450				
1976 A	578	—	—	—	—	440
1976 B	Inc. above	—	—	—	—	440
1976 Proof	—	Value: 450				
1977 A	—	—	—	—	—	440
1977 B	Inc. above	—	—	—	—	440
1977 Proof	1,250	Value: 450				
1978 Proof	1,250	Value: 450				
1979 (t) A	2,000	—	—	—	—	440
1979 (t) B	Inc. above	—	—	—	—	440
1979 (t) Proof	30,000	Value: 450				
1980 (m) Proof	2,000	Value: 450				
1982 (b)	15,000	—	—	—	—	440
1982 (b) Proof	5,000	Value: 450				

**KM# 87 2 POUNDS**

15.9253 g., 0.9170 Gold 0.4695 oz. AGW **Ruler:** Elizabeth II **Subject:** Wedding of Prince Charles and Lady Diana **Obv:** Young bust right **Rev:** Portraits of Royal Couple, joined shields

Date	Mintage	F	VF	XF	Unc	BU
1981 Proof	5,000	Value: 450				

**KM# 129 2 POUNDS**

Virenum **Ruler:** Elizabeth II **Obv:** Young bust right **Rev:** Tower of Refuge and Manx Shearwater in flight

Date	Mintage	F	VF	XF	Unc	BU
1984PM	—	—	—	—	—	—

Note: Reported, not confirmed

**KM# 129a 2 POUNDS**

Silver **Ruler:** Elizabeth II **Obv:** Young bust right **Rev:** Tower of Refuge and Manx Shearwater in flight

Date	Mintage	F	VF	XF	Unc	BU
1984PM	—	—	—	—	—	—

Note: Reported, not confirmed

**KM# 262 2 POUNDS**

15.9200 g., 0.9170 Gold 0.4693 oz. AGW **Ruler:** Elizabeth II **Obv:** Young bust right **Rev:** Four crowned shields

Date	Mintage	F	VF	XF	Unc	BU
1984	20	—	—	—	650	—
1984 Proof	20	Value: 800				

**KM# 149 2 POUNDS**

Virenum **Ruler:** Elizabeth II **Obv:** Crowned head right **Rev:** Tower of Refuge and Manx Shearwater in flight

Date	Mintage	F	VF	XF	Unc	BU
1985	—	—	—	—	—	—

Note: Reported, not confirmed

**KM# 149a 2 POUNDS**

Silver **Ruler:** Elizabeth II **Obv:** Crowned head right **Rev:** Tower of Refuge and Manx Shearwater in flight

Date	Mintage	F	VF	XF	Unc	BU
1985	—	—	—	—	—	—

Note: Reported, not confirmed



**KM# 167 2 POUNDS**

Virenum **Ruler:** Elizabeth II **Obv:** Crowned head right **Rev:** Bird above towered building

Date	Mintage	F	VF	XF	Unc	BU
1986 (vw)	—	—	—	—	7.50	8.50
1986 Proof	—	Value: 10.00				
1987 AA	—	—	—	—	7.50	8.50



**KM# 214 2 POUNDS**

Virenum **Ruler:** Elizabeth II **Obv:** Crowned head right **Rev:** BAC 146-100 jet

Date	Mintage	F	VF	XF	Unc	BU
1988 AA	—	—	—	—	7.50	8.50
1988 D	—	—	—	—	7.50	8.50
1989	—	—	—	—	7.50	8.50
1990 AA	—	—	—	—	7.50	8.50
1991 AA	—	—	—	—	7.50	8.50
1992 AA	—	—	—	—	7.50	8.50
1993 AA	—	—	—	—	7.50	8.50



**KM# 257 2 POUNDS**

Virenum **Ruler:** Elizabeth II **Obv:** Crowned head right **Rev:** Blimp

Date	Mintage	F	VF	XF	Unc	BU
1989 AA Rare	—	—	—	—	—	—

Note: Most recalled by government; few actually issued

**KM# 257a 2 POUNDS**

9.3000 g., 0.9250 Silver 0.2766 oz. ASW **Ruler:** Elizabeth II **Obv:** Crowned head right **Rev:** Blimp

Date	Mintage	F	VF	XF	Unc	BU
1989	—	—	—	—	—	—

Note: Reported, not confirmed

**KM# 257b 2 POUNDS**

15.9400 g., 0.9170 Gold 0.4699 oz. AGW **Ruler:** Elizabeth II **Obv:** Crowned head right **Rev:** Blimp

Date	Mintage	F	VF	XF	Unc	BU
1989	—	—	—	—	—	—



**KM# 344 2 POUNDS**

Virenum **Ruler:** Elizabeth II **Subject:** World Champion - Nigel Mansell **Obv:** Crowned head right **Rev:** Racecars

Date	Mintage	F	VF	XF	Unc	BU
No die letters	—	—	—	—	8.00	10.00
1993 AA	—	—	—	—	6.50	—



**KM# 858 2 POUNDS**

12.0000 g., Bi-Metallic Copper-Nickel center in Brass ring **Ruler:** Elizabeth II **Obv:** Head with tiara right within beaded circle **Rev:** Three racecars **Edge:** Reeded

Date	Mintage	F	VF	XF	Unc	BU
1998 AA	—	—	—	—	8.00	9.00
1999 AA	—	—	—	—	8.00	9.00

Date	Mintage	F	VF	XF	Unc	BU
1977 A	—	—	—	—	—	1,150
1977 B	Inc. above	—	—	—	—	1,150
1977 Proof	1,250	Value: 1,250	—	—	—	—
1978 Proof	1,250	Value: 1,250	—	—	—	—
1979 (t) A	1,000	—	—	—	—	1,150
1979 (t) B	Inc. above	—	—	—	—	1,150
1979 (t) Proof	1,000	Value: 1,250	—	—	—	—
1980 (m)	250	—	—	—	—	1,150
1982 (b)	10,000	—	—	—	—	1,150
1982 (b) Proof	500	Value: 1,50	—	—	—	—

**KM# 29a 5 POUNDS**

23.8400 g., 0.9800 Silver 0.7511 oz. ASW, 36.1 mm. **Ruler:** Elizabeth II **Obv:** Young bust right **Rev:** Rearing armored equestrian **Edge:** Reeded **Note:** Subject is a possible pattern.

Date	Mintage	F	VF	XF	Unc	BU
1980(m)PM Proof	—	—	—	—	—	—



**KM# 398 2 POUNDS**

Virenum **Ruler:** Elizabeth II **Subject:** Indycar World Series Champion - Nigel Mansell **Obv:** Crowned head right **Rev:** Racecars

Date	Mintage	F	VF	XF	Unc	BU
1994 AA	—	—	—	—	8.00	10.00



**KM# 1043 2 POUNDS**

12.0000 g., Bi-Metallic Copper-Nickel center in Brass ring, 28.4 mm. **Ruler:** Elizabeth II **Subject:** Thorwald's Cross **Obv:** Head with tiara right within beaded circle **Rev:** Ancient drawing within circle **Edge:** Reeded

Date	Mintage	F	VF	XF	Unc	BU
2000PM AA	—	—	—	—	6.50	7.50

**KM# 88 5 POUNDS**

Virenum, 36.5 mm. **Ruler:** Elizabeth II **Obv:** Young bust right **Rev:** Triskeles on map **Edge:** Reeded, smooth alternating edge

Date	Mintage	F	VF	XF	Unc	BU
1981 AA	—	—	—	—	10.00	12.50
1981 AB	—	—	—	—	10.00	12.50
1981 AC	—	—	—	—	10.00	12.50
1981 AD	—	—	—	—	10.00	12.50
1981PM BB Proof	30,000	Value: 14.00	—	—	—	—
1982 Proof	—	Value: 14.00	—	—	—	—
1982 (b) Proof	—	—	—	—	—	—
1983 AA	—	—	—	—	20.00	22.00
1984 AA	—	—	—	—	20.00	22.00
1984 AB	—	—	—	—	20.00	22.00
1984 AC	—	—	—	—	10.00	12.50



**KM# 465 2 POUNDS**

Virenum **Ruler:** Elizabeth II **Subject:** 50th Anniversary - VE and VJ Day **Obv:** Crowned head right **Rev:** Lion head within crowned circular design within flowered wreath

Date	Mintage	F	VF	XF	Unc	BU
1995	—	—	—	—	7.00	8.00



**KM# 17 5 POUNDS**

39.9403 g., 0.9170 Gold 1.1775 oz. AGW **Ruler:** Elizabeth II **Subject:** 200th Anniversary of Acquisition **Obv:** Crowned bust right **Rev:** Triskeles on shield within rope wreath

Date	Mintage	F	VF	XF	Unc	BU
1965	500	—	—	—	—	1,150

**KM# 88a 5 POUNDS**

23.5000 g., 0.9250 Silver 0.6988 oz. ASW, 36.5 mm. **Ruler:** Elizabeth II **Obv:** Young bust right **Rev:** Triskeles on map

Date	Mintage	F	VF	XF	Unc	BU
1981 Proof	500	Value: 40.00	—	—	—	—
1982 (b) Proof	1,000	Value: 35.00	—	—	—	—
1983 Proof	5,000	Value: 25.00	—	—	—	—

**KM# 88b 5 POUNDS**

39.9000 g., 0.9170 Gold 1.1763 oz. AGW, 36.5 mm. **Ruler:** Elizabeth II **Obv:** Young bust right **Rev:** Triskeles on map

Date	Mintage	F	VF	XF	Unc	BU
1981 Proof	1,000	Value: 1,150	—	—	—	—
1982 (b) Proof	250	Value: 1,150	—	—	—	—
1982 (b) Proof	750	Value: 1,150	—	—	—	—
1983 Proof	—	Value: 1,150	—	—	—	—



**KM# 595 2 POUNDS**

Virenum **Ruler:** Elizabeth II **Subject:** Sports **Obv:** Crowned head right **Rev:** Racecars within sprigs **Edge:** Reeded, smooth alternating edge

Date	Mintage	F	VF	XF	Unc	BU
1996 AA	—	—	—	—	7.50	8.50
1997 AA	—	—	—	—	7.50	8.50

**KM# 17a 5 POUNDS**

39.9500 g., 0.9800 Gold 1.2587 oz. AGW **Ruler:** Elizabeth II **Subject:** 200th Anniversary of Acquisition **Obv:** Crowned bust right **Rev:** Triskeles on shield within rope wreath

Date	Mintage	F	VF	XF	Unc	BU
1965 Proof	1,000	Value: 1,250	—	—	—	—

**KM# 88c 5 POUNDS**

45.5000 g., 0.9500 Platinum 1.3897 oz. APW, 36.5 mm. **Ruler:** Elizabeth II **Obv:** Young bust right **Rev:** Triskeles on map

Date	Mintage	F	VF	XF	Unc	BU
1981 Proof	500	Value: 2,850	—	—	—	—
1982 (b) Proof	100	Value: 2,850	—	—	—	—
1983 Proof	—	Value: 2,850	—	—	—	—

**KM# 89 5 POUNDS**

39.8134 g., 0.9170 Gold 1.1737 oz. AGW **Ruler:** Elizabeth II **Subject:** Wedding of Prince Charles and Lady Diana **Obv:** Young bust right **Rev:** Portraits of Royal Couple, joined shields

Date	Mintage	F	VF	XF	Unc	BU
1981 Proof	1,000	Value: 1,150	—	—	—	—



**KM# 844 2 POUNDS**

Bi-Metallic Copper-Nickel center in Brass ring **Ruler:** Elizabeth II **Obv:** Crowned head right within beaded circle **Rev:** Racecars within beaded circle and sprigs **Edge:** Reeded

Date	Mintage	F	VF	XF	Unc	BU
1997 AA	—	—	—	—	8.00	9.00

**KM# 29 5 POUNDS**

39.8134 g., 0.9170 Gold 1.1737 oz. AGW **Ruler:** Elizabeth II **Obv:** Young bust right **Rev:** Rearing armored equestrian

Date	Mintage	F	VF	XF	Unc	BU
1973 A	3,035	—	—	—	—	1,150
1973 B	Inc. above	—	—	—	—	1,150
1973 C	Inc. above	—	—	—	—	1,150
1973 D	Inc. above	—	—	—	—	1,150
1973 E	Inc. above	—	—	—	—	1,150
1973 Proof	1,250	Value: 1,250	—	—	—	—
1974 A	481	—	—	—	—	1,150
1974 B	Inc. above	—	—	—	—	1,150
1974 Proof	2,500	Value: 1,250	—	—	—	—
1975 A	306	—	—	—	—	1,150
1975 B	Inc. above	—	—	—	—	1,150
1975 Proof	—	Value: 1,250	—	—	—	—
1976 A	370	—	—	—	—	1,150
1976 B	Inc. above	—	—	—	—	1,150
1976 Proof	—	Value: 1,250	—	—	—	—



**KM# 134 5 POUNDS**

Virenum, 36.5 mm. **Ruler:** Elizabeth II **Subject:** Quincentenary of the College of Arms **Obv:** Young bust right **Rev:** Mounted knight in armor with sword facing right within circle

Date	Mintage	F	VF	XF	Unc	BU
1984 AA	—	—	—	—	10.00	12.50
1984 BB	—	—	—	—	10.00	12.50

**KM# 134a 5 POUNDS**

23.5000 g., 0.9250 Silver 0.6988 oz. ASW, 36.5 mm. **Ruler:** Elizabeth II **Subject:** Quincentenary of the College of Arms **Obv:** Young bust right **Rev:** Mounted knight in armor with sword, facing right within circle

Date	Mintage	F	VF	XF	Unc	BU
1984 Proof	—	—	—	—	10.00	12.50
					10.00	12.50

**KM# 134b 5 POUNDS**

39.9000 g., 0.9170 Gold 1.1763 oz. AGW, 36.5 mm. **Ruler:** Elizabeth II **Subject:** Quincentenary of the College of Arms **Obv:** Young bust right **Rev:** Mounted knight in armor with sword, facing right within circle

Date	Mintage	F	VF	XF	Unc	BU
1984 Proof	150	—	—	—	Value: 1,150	—

**KM# 134c 5 POUNDS**

45.5000 g., 0.9500 Platinum 1.3897 oz. APW, 36.5 mm. **Ruler:** Elizabeth II **Subject:** Quincentenary of the College of Arms **Obv:** Young bust right **Rev:** Mounted knight in armor with sword facing right within circle

Date	Mintage	F	VF	XF	Unc	BU
1984 Proof	—	—	—	—	Value: 2,850	—



**KM# 263 5 POUNDS**

39.8300 g., 0.9170 Gold 1.1742 oz. AGW **Ruler:** Elizabeth II **Subject:** Young bust right **Rev:** Four crowned shields

Date	Mintage	F	VF	XF	Unc	BU
1984	20	—	—	—	1,250	1,350
1984 Proof	20	—	—	—	Value: 1,650	—

**KM# 150 5 POUNDS**

Virenum, 36.5 mm. **Ruler:** Elizabeth II **Obv:** Crowned head right **Rev:** Similar to KM#134 with additional sports privy mark **Edge:** Reeded, smooth alternating edge

Date	Mintage	F	VF	XF	Unc	BU
1985 AA(w)	—	—	—	—	10.00	12.50
1985 Proof	25,000	—	—	—	Value: 12.50	—
1986 AA	—	—	—	—	10.00	12.50
1987 AA	—	—	—	—	10.00	12.50

**KM# 150a 5 POUNDS**

23.5000 g., 0.9250 Silver 0.6988 oz. ASW, 36.5 mm. **Ruler:** Elizabeth II **Obv:** Crowned head right **Rev:** Mounted knight in armor with sword facing right within circle

Date	Mintage	F	VF	XF	Unc	BU
1985 Proof	Est. 5,000	—	—	—	Value: 40.00	—

**KM# 150b 5 POUNDS**

39.9000 g., 0.9170 Gold 1.1763 oz. AGW, 36.5 mm. **Ruler:** Elizabeth II **Obv:** Crowned head right **Rev:** Mounted knight in armor with sword facing right within circle

Date	Mintage	F	VF	XF	Unc	BU
1985 Proof	Est. 150	—	—	—	Value: 1,150	—

**KM# 150c 5 POUNDS**

45.5000 g., 0.9500 Platinum 1.3897 oz. APW, 36.5 mm. **Ruler:** Elizabeth II **Obv:** Crowned head right **Rev:** Mounted knight in armor with sword facing right within circle

Date	Mintage	F	VF	XF	Unc	BU
1985 Proof	Est. 100	—	—	—	Value: 2,850	—



**KM# 215 5 POUNDS**

Virenum, 36.5 mm. **Ruler:** Elizabeth II **Obv:** Crowned head right **Rev:** Boat below triskeles within circle **Edge:** Smooth, reeded alternating edge

Date	Mintage	F	VF	XF	Unc	BU
1988 AA	—	—	—	—	10.00	12.50
1989 AA	—	—	—	—	10.00	12.50
1990 AA	—	—	—	—	10.00	12.50

Date	Mintage	F	VF	XF	Unc	BU
1991 AA	—	—	—	—	10.00	12.50
1992 AA	—	—	—	—	10.00	12.50



**KM# 336 5 POUNDS**

Virenum, 36.5 mm. **Ruler:** Elizabeth II **Subject:** World Champion - Nigel Mansell **Obv:** Crowned head right **Rev:** Racecars **Edge:** Reeded, smooth alternating edge

Date	Mintage	F	VF	XF	Unc	BU
1993 AA	—	—	—	—	12.50	16.50



**KM# 399 5 POUNDS**

Virenum, 36.5 mm. **Ruler:** Elizabeth II **Subject:** Indycar World Series Champion - Nigel Mansell **Obv:** Crowned head right **Rev:** Two racecars

Date	Mintage	F	VF	XF	Unc	BU
1994 AA	—	—	—	—	15.00	18.50



**KM# 466 5 POUNDS**

Virenum, 36.5 mm. **Ruler:** Elizabeth II **Subject:** 50th Anniversary - End of World War II **Obv:** Crowned head right **Rev:** Bust facing giving peace sign

Date	Mintage	F	VF	XF	Unc	BU
1995	—	—	—	—	14.00	17.50

**KM# 466a 5 POUNDS**

23.5000 g., 0.9250 Silver 0.6988 oz. ASW, 36.5 mm. **Ruler:** Elizabeth II **Subject:** 50th Anniversary - End of World War II **Obv:** Crowned head right **Rev:** Bust facing giving peace sign

Date	Mintage	F	VF	XF	Unc	BU
1995 Proof	—	—	—	—	Value: 40.00	—

**KM# 466b 5 POUNDS**

39.8300 g., 0.9170 Gold 1.1742 oz. AGW, 36.5 mm. **Ruler:** Elizabeth II **Subject:** 50th Anniversary - End of World War II **Obv:** Crowned head right **Rev:** Bust facing giving peace sign

Date	Mintage	F	VF	XF	Unc	BU
1995 Proof	Est. 850	—	—	—	Value: 1,150	—



**KM# 587 5 POUNDS**

Virenum, 36.5 mm. **Ruler:** Elizabeth II **Subject:** European Soccer Championships **Obv:** Crowned head right **Rev:** Soccer players

Date	Mintage	F	VF	XF	Unc	BU
1996 AA	—	—	—	—	16.00	—

**KM# 587a 5 POUNDS**

23.5000 g., 0.9250 Silver 0.6988 oz. ASW, 36.5 mm. **Ruler:** Elizabeth II **Subject:** European Soccer Championships **Obv:** Crowned head right **Rev:** Soccer players

Date	Mintage	F	VF	XF	Unc	BU
1996 Proof	Est. 5,000	—	—	—	Value: 40.00	—

**KM# 587b 5 POUNDS**

39.8300 g., 0.9160 Gold 1.1729 oz. AGW, 36.5 mm. **Ruler:** Elizabeth II **Subject:** European Soccer Championships **Obv:** Crowned head right **Rev:** Soccer players

Date	Mintage	F	VF	XF	Unc	BU
1996 Proof	Est. 850	—	—	—	Value: 1,150	—



**KM# 769 5 POUNDS**

Virenum, 36.5 mm. **Ruler:** Elizabeth II **Subject:** 50th Anniversary - Queen Elizabeth and Prince Philip **Obv:** Crowned head right **Rev:** Current portrait of Queen Elizabeth and Prince Philip **Edge:** Reeded, smooth alternating edge

Date	Mintage	F	VF	XF	Unc	BU
1997 AA	—	—	—	—	17.50	—

**KM# 769a 5 POUNDS**

23.5000 g., 0.9250 Silver 0.6988 oz. ASW, 36.5 mm. **Ruler:** Elizabeth II **Subject:** 50th Anniversary - Queen Elizabeth and Prince Philip **Obv:** Crowned head right **Rev:** Current portrait of Queen Elizabeth and Prince Philip

Date	Mintage	F	VF	XF	Unc	BU
1997 Proof	Est. 5,000	—	—	—	Value: 40.00	—

**KM# 769b 5 POUNDS**

39.8300 g., 0.9167 Gold 1.1738 oz. AGW, 36.5 mm. **Ruler:** Elizabeth II **Subject:** 50th Anniversary - Queen Elizabeth and Prince Philip **Obv:** Crowned head right **Rev:** Current portrait of Queen Elizabeth and Prince Philip

Date	Mintage	F	VF	XF	Unc	BU
1997 Proof	Est. 850	—	—	—	Value: 1,150	—



**KM# 991 5 POUNDS**

Virenum, 36.5 mm. **Ruler:** Elizabeth II **Subject:** Soccer **Obv:** Head with tiara right **Rev:** Soccer players flanked by sprigs **Edge:** Reeded, smooth alternating edge

Date	Mintage	F	VF	XF	Unc	BU
1998 AA	—	—	—	—	16.50	18.00
1999 AA	—	—	—	—	16.50	18.00



**KM# 912 5 POUNDS**

Virenum, 36.5 mm. **Ruler:** Elizabeth II **Subject:** 50th Birthday - Prince Charles **Obv:** Head with tiara right **Rev:** Portrait of Prince Charles **Edge:** Reeded, smooth alternating edge

Date	Mintage	F	VF	XF	Unc	BU
1998 AA	—	—	—	—	15.50	17.50

**KM# 912a 5 POUNDS**

23.5000 g., 0.9250 Silver 0.6988 oz. ASW, 36.5 mm. **Ruler:** Elizabeth II **Subject:** 50th Birthday - Prince Charles **Obv:** Head with tiara right **Rev:** Portrait of Prince Charles

Date	Mintage	F	VF	XF	Unc	BU
1998 Proof	Est. 5,000	—	—	—	Value: 50.00	—



**KM# 912b 5 POUNDS**

39.8300 g., 0.9167 Gold 1.1738 oz. AGW, 36.5 mm. **Ruler:** Elizabeth II **Subject:** 50th Birthday - Prince Charles **Obv:** Head with tiara right **Rev:** Portrait of Prince Charles  
**Date** **Mintage** **F** **VF** **XF** **Unc** **BU**  
 1998 Proof Est. 850 Value: 1,150



**KM# 943 5 POUNDS**

Virenium, 36.5 mm. **Ruler:** Elizabeth II **Subject:** 175th Anniversary of the RN LI **Obv:** Head with tiara right **Rev:** Lifeboat with flag  
**Date** **Mintage** **F** **VF** **XF** **Unc** **BU**  
 1999 — — — — 15.50 17.50

**KM# 943a 5 POUNDS**

23.5000 g., 0.9250 Silver 0.6988 oz. ASW, 36.5 mm. **Ruler:** Elizabeth II **Subject:** 175th Anniversary of the RN LI **Obv:** Head with tiara right **Rev:** Lifeboat with flag  
**Date** **Mintage** **F** **VF** **XF** **Unc** **BU**  
 1999 Proof Est. 10,000 Value: 50.00

**KM# 943b 5 POUNDS**

39.8300 g., 0.9167 Gold 1.1738 oz. AGW, 36.5 mm. **Ruler:** Elizabeth II **Subject:** 175th Anniversary of the RN LI **Obv:** Head with tiara right **Rev:** Lifeboat with flag  
**Date** **Mintage** **F** **VF** **XF** **Unc** **BU**  
 1999 Proof 850 Value: 1,150



**KM# 1044 5 POUNDS**

20.1000 g., Virenium, 36.5 mm. **Ruler:** Elizabeth II **Subject:** St. Patrick's Hymn **Obv:** Head with tiara right **Rev:** Stylized cross design **Edge:** Reeded and plain sections  
**Date** **Mintage** **F** **VF** **XF** **Unc** **BU**  
 2000PM AA — — — — 15.00 16.50

**KM# 345 10 POUNDS**

10.0000 g., 0.9250 Silver 0.2974 oz. ASW **Ruler:** Elizabeth II **Subject:** Indycar World Series Champion - Nigel Mansell **Obv:** Crowned head right **Rev:** Racecar  
**Date** **Mintage** **F** **VF** **XF** **Unc** **BU**  
 1993 Proof Est. 20,000 Value: 35.00

**KM# 400 10 POUNDS**

10.0000 g., 0.9250 Silver 0.2974 oz. ASW **Ruler:** Elizabeth II **Subject:** Indycar World Series Champion - Nigel Mansell **Obv:** Crowned head right **Rev:** Two racecars  
**Date** **Mintage** **F** **VF** **XF** **Unc** **BU**  
 1994 Proof Est. 20,000 Value: 35.00

**KM# 346 25 POUNDS**

28.2800 g., 0.9250 Silver 0.8410 oz. ASW **Ruler:** Elizabeth II **Subject:** World Champion - Nigel Mansell **Obv:** Crowned bust right **Rev:** Two racecars  
**Date** **Mintage** **F** **VF** **XF** **Unc** **BU**  
 1993 Proof Est. 15,000 Value: 50.00

**KM# 347 50 POUNDS**

6.2200 g., 0.9990 Gold 0.1998 oz. AGW **Ruler:** Elizabeth II **Subject:** World Champion - Nigel Mansell **Obv:** Crowned bust right **Rev:** Two racecars  
**Date** **Mintage** **F** **VF** **XF** **Unc** **BU**  
 1993 Proof Est. 5,000 Value: 200

**KM# 401 50 POUNDS**

6.2200 g., 0.9990 Gold 0.1998 oz. AGW **Ruler:** Elizabeth II **Subject:** Indycar World Series Champion - Nigel Mansell **Obv:** Crowned bust right **Rev:** Two racecars  
**Date** **Mintage** **F** **VF** **XF** **Unc** **BU**  
 1994 Proof Est. 5,000 Value: 200

**CROWN SERIES**

Pobjoy Mint Key

(M) MATTE - Normal circulation strike

(U) SPECIAL UNCIRCULATED - Polished or prooflike in appearance, slightly frosted features.

(P) PROOF - The highest quality obtainable having mirror-like fields and frosted features.



**KM# 235 1/25 CROWN**

1.2441 g., 0.9990 Gold 0.0400 oz. AGW, 13.9 mm. **Ruler:** Elizabeth II **Obv:** Crowned bust right **Rev:** Manx cat  
**Date** **Mintage** **F** **VF** **XF** **Unc** **BU**  
 1988 40,000 — — — — 40.00  
 1988 Proof 5,000 Value: 45.00



**KM# 252 1/25 CROWN**

1.2441 g., 0.9990 Gold 0.0400 oz. AGW, 13.9 mm. **Ruler:** Elizabeth II **Obv:** Crowned bust right **Rev:** Persian cat  
**Date** **Mintage** **F** **VF** **XF** **Unc** **BU**  
 1989 — — — — — 40.00  
 1989 Proof — Value: 45.00



**KM# 467 1/25 CROWN**

1.2441 g., 0.9995 Platinum 0.0400 oz. APW, 13.9 mm. **Ruler:** Elizabeth II **Obv:** Crowned bust right **Rev:** Persian cat  
**Date** **Mintage** **F** **VF** **XF** **Unc** **BU**  
 1989 — — — — — 70.00  
 1989 Proof — Value: 75.00



**KM# 277 1/25 CROWN**

1.2441 g., 0.9990 Gold 0.0400 oz. AGW, 13.9 mm. **Ruler:** Elizabeth II **Obv:** Crowned bust right **Rev:** Alley cat  
**Date** **Mintage** **F** **VF** **XF** **Unc** **BU**  
 1990 — — — — — 50.00  
 1990 Proof — Value: 55.00

**KM# 294 1/25 CROWN**

1.2441 g., 0.9990 Gold 0.0400 oz. AGW, 13.9 mm. **Ruler:** Elizabeth II **Obv:** Crowned bust right **Rev:** Norwegian cat  
**Date** **Mintage** **F** **VF** **XF** **Unc** **BU**  
 1991 — — — — — 50.00  
 1991 Proof — Value: 55.00

**KM# 322 1/25 CROWN**

1.2441 g., 0.9990 Gold 0.0400 oz. AGW, 13.9 mm. **Ruler:** Elizabeth II **Subject:** America's Cup **Obv:** Crowned bust right **Rev:** Cameo of "Star of India" above two modern sailboats  
**Date** **Mintage** **F** **VF** **XF** **Unc** **BU**  
 1992 Prooflike 50,000 — — — — 50.00

**KM# 328 1/25 CROWN**

1.2441 g., 0.9990 Gold 0.0400 oz. AGW, 13.9 mm. **Ruler:** Elizabeth II **Obv:** Crowned bust right **Rev:** Siamese cat  
**Date** **Mintage** **F** **VF** **XF** **Unc** **BU**  
 1992 — — — — — 45.00  
 1992 Proof — Value: 50.00



**KM# 338 1/25 CROWN**

1.2441 g., 0.9990 Gold 0.0400 oz. AGW, 13.9 mm. **Ruler:** Elizabeth II **Subject:** Year of the Cockerel **Obv:** Crowned bust right **Rev:** Cockerel within circle  
**Date** **Mintage** **F** **VF** **XF** **Unc** **BU**  
 1993 Proof Est. 25,000 Value: 45.00

**KM# 349 1/25 CROWN**

1.2441 g., 0.9990 Gold 0.0400 oz. AGW, 13.9 mm. **Ruler:** Elizabeth II **Obv:** Crowned bust right **Rev:** Maine Coon cat  
**Date** **Mintage** **F** **VF** **XF** **Unc** **BU**  
 1993 — — — — — 45.00  
 1993 Proof — Value: 50.00

**KM# 376 1/25 CROWN**

1.2441 g., 0.9990 Gold 0.0400 oz. AGW, 13.9 mm. **Ruler:** Elizabeth II **Obv:** Crowned bust right **Rev:** Japanese Bobtail cat  
**Date** **Mintage** **F** **VF** **XF** **Unc** **BU**  
 1994 — — — — — 40.00  
 1994 Proof — Value: 45.00

**KM# 402 1/25 CROWN**

1.2441 g., 0.9990 Gold 0.0400 oz. AGW, 13.9 mm. **Ruler:** Elizabeth II **Obv:** Crowned bust right **Rev:** Pekingese  
**Date** **Mintage** **F** **VF** **XF** **Unc** **BU**  
 1994 Proof Est. 25,000 Value: 50.00



**KM# 473 1/25 CROWN**

1.2441 g., 0.9995 Platinum 0.0400 oz. APW, 13.9 mm. **Ruler:** Elizabeth II **Obv:** Crowned bust right **Rev:** Japanese Bobtail cat  
**Date** **Mintage** **F** **VF** **XF** **Unc** **BU**  
 1994 — — — — — 70.00  
 1994 Proof — Value: 75.00



**KM# 442 1/25 CROWN**

1.2441 g., 0.9990 Gold 0.0400 oz. AGW, 13.9 mm. **Ruler:** Elizabeth II **Obv:** Crowned bust right **Rev:** Turkish cat  
**Date** **Mintage** **F** **VF** **XF** **Unc** **BU**  
 1995 U — — — — — 40.00  
 1995 Proof — Value: 45.00

**KM# 449 1/25 CROWN**

1.2441 g., 0.9990 Gold 0.0400 oz. AGW, 13.9 mm. **Ruler:** Elizabeth II **Subject:** Year of the Pig **Obv:** Crowned bust right **Rev:** Sow with piglets  
**Date** **Mintage** **F** **VF** **XF** **Unc** **BU**  
 1995 Proof Est. 25,000 Value: 45.00



**KM# 478 1/25 CROWN**

1.2441 g., 0.9995 Platinum 0.0400 oz. APW, 13.9 mm. **Ruler:** Elizabeth II **Obv:** Crowned bust right **Rev:** Turkish cat  
**Date** **Mintage** **F** **VF** **XF** **Unc** **BU**  
 1995 — — — — — 80.00  
 1995 Proof — Value: 85.00

**KM# 597 1/25 CROWN**

1.2441 g., 0.9990 Gold 0.0400 oz. AGW, 13.9 mm. **Ruler:** Elizabeth II **Series:** Flower Fairies **Obv:** Crowned bust right **Rev:** Orchis  
**Date** **Mintage** **F** **VF** **XF** **Unc** **BU**  
 1996 Proof Est. 25,000 Value: 45.00

**KM# 598 1/25 CROWN**

1.2441 g., 0.9990 Gold 0.0400 oz. AGW, 13.9 mm. **Ruler:** Elizabeth II **Series:** Flower Fairies **Obv:** Crowned bust right **Rev:** Rose  
**Date** **Mintage** **F** **VF** **XF** **Unc** **BU**  
 1996 Proof Est. 25,000 Value: 45.00

**KM# 599 1/25 CROWN**

1.2441 g., 0.9990 Gold 0.0400 oz. AGW, 13.9 mm. **Ruler:** Elizabeth II **Series:** Flower Fairies **Obv:** Crowned bust right **Rev:** Fuchsia  
**Date** **Mintage** **F** **VF** **XF** **Unc** **BU**  
 1996 Proof Est. 25,000 Value: 45.00

**KM# 600 1/25 CROWN**

1.2441 g., 0.9990 Gold 0.0400 oz. AGW, 13.9 mm. **Ruler:** Elizabeth II **Series:** Flower Fairies **Obv:** Crowned bust right **Rev:** Pinks  
**Date** **Mintage** **F** **VF** **XF** **Unc** **BU**  
 1996 Proof Est. 25,000 Value: 45.00

**KM# 613 1/25 CROWN**

1.2441 g., 0.9990 Gold 0.0400 oz. AGW, 13.9 mm. **Ruler:** Elizabeth II **Obv:** Crowned bust right **Rev:** Burmese cat **Note:** #621a.  
**Date** **Mintage** **F** **VF** **XF** **Unc** **BU**  
 1996 U — — — — — 40.00  
 1996 Proof — Value: 45.00

**KM# 614 1/25 CROWN**

1.2441 g., 0.9995 Platinum 0.0400 oz. APW, 13.9 mm. **Ruler:** Elizabeth II **Obv:** Crowned bust right **Rev:** Burmese cat  
**Date** **Mintage** **F** **VF** **XF** **Unc** **BU**  
 1996 — — — — — 80.00  
 1996 Proof — Value: 85.00

**KM# 728 1/25 CROWN**

1.2441 g., 0.9990 Gold 0.0400 oz. AGW, 13.9 mm. **Ruler:** Elizabeth II **Subject:** Year of the Rat **Obv:** Crowned bust right **Rev:** Rat  
**Date** **Mintage** **F** **VF** **XF** **Unc** **BU**  
 1996 Proof — — — — —

**Note:** Entire series purchased by one buyer; Mintage, disposition, and market value unknown

**KM# 721 1/25 CROWN**

1.2441 g., 0.9990 Gold 0.0400 oz. AGW, 13.9 mm. **Ruler:** Elizabeth II **Subject:** Year of the Ox **Obv:** Crowned bust right **Rev:** Ox laying down

Date	Mintage	F	VF	XF	Unc	BU
1997 Proof	Est. 20,000	Value: 45.00				

**KM# 735 1/25 CROWN**

1.2441 g., 0.9990 Gold 0.0400 oz. AGW, 13.9 mm. **Ruler:** Elizabeth II **Series:** Flower Fairies **Obv:** Crowned bust right **Rev:** Candytuft

Date	Mintage	F	VF	XF	Unc	BU
1997 Proof	Est. 25,000	Value: 45.00				

**KM# 735a 1/25 CROWN**

1.2504 g., 0.9950 Platinum 0.0400 oz. APW, 13.9 mm. **Ruler:** Elizabeth II **Series:** Flower Fairies **Obv:** Crowned bust right **Rev:** Candytuft

Date	Mintage	F	VF	XF	Unc	BU
1997 Proof	Est. 7,500	Value: 85.00				

**KM# 736 1/25 CROWN**

1.2441 g., 0.9999 Gold 0.0400 oz. AGW, 13.9 mm. **Ruler:** Elizabeth II **Series:** Flower Fairies **Obv:** Crowned bust right **Rev:** Snowdrop

Date	Mintage	F	VF	XF	Unc	BU
1997 Proof	Est. 25,000	Value: 45.00				

**KM# 736a 1/25 CROWN**

1.2504 g., 0.9950 Platinum 0.0400 oz. APW, 13.9 mm. **Ruler:** Elizabeth II **Series:** Flower Fairies **Obv:** Crowned bust right **Rev:** Snowdrop

Date	Mintage	F	VF	XF	Unc	BU
1997 Proof	Est. 7,500	Value: 85.00				

**KM# 737 1/25 CROWN**

1.2441 g., 0.9999 Gold 0.0400 oz. AGW, 13.9 mm. **Ruler:** Elizabeth II **Series:** Flower Fairies **Obv:** Crowned bust right **Rev:** Tulip

Date	Mintage	F	VF	XF	Unc	BU
1997 Proof	Est. 25,000	Value: 45.00				

**KM# 737a 1/25 CROWN**

1.2504 g., 0.9950 Platinum 0.0400 oz. APW, 13.9 mm. **Ruler:** Elizabeth II **Series:** Flower Fairies **Obv:** Crowned bust right **Rev:** Tulip

Date	Mintage	F	VF	XF	Unc	BU
1997 Proof	Est. 7,500	Value: 85.00				

**KM# 738 1/25 CROWN**

1.2441 g., 0.9999 Gold 0.0400 oz. AGW, 13.9 mm. **Ruler:** Elizabeth II **Series:** Flower Fairies **Obv:** Crowned bust right **Rev:** Jasmine

Date	Mintage	F	VF	XF	Unc	BU
1997 Proof	Est. 25,000	Value: 45.00				

**KM# 738a 1/25 CROWN**

1.2504 g., 0.9950 Platinum 0.0400 oz. APW, 13.9 mm. **Ruler:** Elizabeth II **Series:** Flower Fairies **Obv:** Crowned bust right **Rev:** Jasmine

Date	Mintage	F	VF	XF	Unc	BU
1997 Proof	Est. 7,500	Value: 85.00				

**KM# 770 1/25 CROWN**

1.2440 g., 0.9999 Gold 0.0400 oz. AGW, 13.9 mm. **Ruler:** Elizabeth II **Obv:** Crowned bust right **Rev:** Long-haired Smoke cat

Date	Mintage	F	VF	XF	Unc	BU
1997	—	—	—	—	—	40.00
1997 Proof	—	Value: 45.00				

**KM# 770a 1/25 CROWN**

1.2440 g., 0.9999 Platinum 0.0400 oz. APW, 13.9 mm. **Ruler:** Elizabeth II **Obv:** Crowned bust right **Rev:** Long-haired Smoke cat

Date	Mintage	F	VF	XF	Unc	BU
1997	—	—	—	—	—	70.00
1997 Proof	—	Value: 85.00				

**KM# 789 1/25 CROWN**

1.2440 g., 0.9999 Gold 0.0400 oz. AGW, 13.9 mm. **Ruler:** Elizabeth II **Subject:** History of the Cat **Obv:** Crowned bust right **Rev:** Cat stalking a spider

Date	Mintage	F	VF	XF	Unc	BU
1997 Proof	Est. 25,000	Value: 45.00				

**KM# 812 1/25 CROWN**

1.2441 g., 0.9999 Gold 0.0400 oz. AGW, 13.9 mm. **Ruler:** Elizabeth II **Subject:** Year of the Tiger **Obv:** Crowned bust right **Rev:** Tiger

Date	Mintage	F	VF	XF	Unc	BU
1998 Proof	Est. 20,000	Value: 45.00				

**KM# 828 1/25 CROWN**

1.2441 g., 0.9999 Gold 0.0400 oz. AGW, 13.9 mm. **Ruler:** Elizabeth II **Series:** Flower Fairies **Obv:** Crowned bust right **Rev:** Fairy standing, lavender

Date	Mintage	F	VF	XF	Unc	BU
1998 Proof	Est. 25,000	Value: 45.00				

**KM# 828a 1/25 CROWN**

1.2441 g., 0.9995 Platinum 0.0400 oz. APW, 13.9 mm. **Ruler:** Elizabeth II **Series:** Flower Fairies **Obv:** Crowned bust right **Rev:** Fairy standing, lavender

Date	Mintage	F	VF	XF	Unc	BU
1998 Proof	Est. 7,500	Value: 85.00				

**KM# 829 1/25 CROWN**

1.2441 g., 0.9999 Gold 0.0400 oz. AGW, 13.9 mm. **Ruler:** Elizabeth II **Series:** Flower Fairies **Obv:** Crowned bust right **Rev:** Two fairies, sweet pea

Date	Mintage	F	VF	XF	Unc	BU
1998 Proof	Est. 25,000	Value: 45.00				

**KM# 829a 1/25 CROWN**

1.2441 g., 0.9995 Platinum 0.0400 oz. APW, 13.9 mm. **Ruler:** Elizabeth II **Series:** Flower Fairies **Obv:** Crowned bust right **Rev:** Two fairies, sweet pea

Date	Mintage	F	VF	XF	Unc	BU
1998 Proof	Est. 7,500	Value: 85.00				

**KM# 830 1/25 CROWN**

1.2441 g., 0.9999 Gold 0.0400 oz. AGW, 13.9 mm. **Ruler:** Elizabeth II **Series:** Flower Fairies **Obv:** Crowned bust right **Rev:** Two fairies, sweet pea

Date	Mintage	F	VF	XF	Unc	BU
1998 Proof	—	Value: 45.00				

**KM# 830a 1/25 CROWN**

1.2441 g., 0.9995 Platinum 0.0400 oz. APW, 13.9 mm. **Ruler:** Elizabeth II **Series:** Flower Fairies **Obv:** Crowned bust right **Rev:** Two fairies, sweet pea

Date	Mintage	F	VF	XF	Unc	BU
1998 Proof	Est. 30,000	Value: 85.00				

**KM# 831 1/25 CROWN**

1.2441 g., 0.9999 Gold 0.0400 oz. AGW, 13.9 mm. **Ruler:** Elizabeth II **Series:** Flower Fairies **Obv:** Crowned bust right **Rev:** Fairy standing, daffodil

Date	Mintage	F	VF	XF	Unc	BU
1998 Proof	Est. 25,000	Value: 45.00				

**KM# 831a 1/25 CROWN**

1.2441 g., 0.9995 Platinum 0.0400 oz. APW, 13.9 mm. **Ruler:** Elizabeth II **Series:** Flower Fairies **Obv:** Crowned bust right **Rev:** Fairy standing, daffodil

Date	Mintage	F	VF	XF	Unc	BU
1998 Proof	Est. 7,500	Value: 85.00				

**KM# 853 1/25 CROWN**

1.2440 g., 0.9999 Gold 0.0400 oz. AGW, 13.9 mm. **Ruler:** Elizabeth II **Obv:** Crowned bust right **Rev:** Birman cat

Date	Mintage	F	VF	XF	Unc	BU
1998	—	—	—	—	—	40.00
1998 Proof	1,000	Value: 45.00				

**KM# 853a 1/25 CROWN**

1.2440 g., 0.9995 Platinum 0.0400 oz. APW, 13.9 mm. **Ruler:** Elizabeth II **Obv:** Crowned bust right **Rev:** Birman cat

Date	Mintage	F	VF	XF	Unc	BU
1998 Proof	—	Value: 85.00				

**KM# 859 1/25 CROWN**

1.2440 g., 0.9999 Gold 0.0400 oz. AGW, 13.9 mm. **Ruler:** Elizabeth II **Subject:** History of the Cat **Obv:** Crowned bust right **Rev:** Egyptian Mau cat with earring

Date	Mintage	F	VF	XF	Unc	BU
1998 Proof	Est. 25,000	Value: 45.00				

**KM# 948 1/25 CROWN**

1.2440 g., 0.9999 Gold 0.0400 oz. AGW, 13.9 mm. **Ruler:** Elizabeth II **Subject:** Year of the Rabbit **Obv:** Crowned bust right **Rev:** Two rabbits

Date	Mintage	F	VF	XF	Unc	BU
1999 Proof	Est. 20,000	Value: 45.00				

**KM# 958 1/25 CROWN**

1.2440 g., 0.9999 Gold 0.0400 oz. AGW, 13.9 mm. **Ruler:** Elizabeth II **Obv:** Crowned bust right **Rev:** British Blue cat

Date	Mintage	F	VF	XF	Unc	BU
1999	—	—	—	—	—	40.00
1999 Proof	—	Value: 45.00				
1999 U Y2K	20,000	—				

**KM# 958a 1/25 CROWN**

1.2441 g., 0.9995 Platinum 0.0400 oz. APW, 13.9 mm. **Ruler:** Elizabeth II **Obv:** Crowned bust right **Rev:** British Blue cat

Date	Mintage	F	VF	XF	Unc	BU
1999 Proof	—	Value: 85.00				

**KM# 1052 1/25 CROWN**

1.2400 g., 0.9999 Gold 0.0399 oz. AGW, 13.92 mm. **Ruler:** Elizabeth II **Obv:** Crowned bust right **Rev:** Scottish fold kitten

Date	Mintage	F	VF	XF	Unc	BU
2000	—	—	—	—	—	40.00
2000 Proof	—	Value: 45.00				

**KM# 1052a 1/25 CROWN**

1.2441 g., 0.9995 Platinum 0.0400 oz. APW, 13.9 mm. **Ruler:** Elizabeth II **Obv:** Crowned bust right **Rev:** Scottish fold kitten

Date	Mintage	F	VF	XF	Unc	BU
2000	—	—	—	—	—	80.00

**KM# 1012 1/25 CROWN**

1.2440 g., 0.9999 Gold 0.0400 oz. AGW, 13.9 mm. **Ruler:** Elizabeth II **Subject:** Year of the Dragon **Obv:** Crowned bust right **Rev:** Dragon, Chinese characters

Date	Mintage	F	VF	XF	Unc	BU
2000 Proof	Est. 20,000	Value: 45.00				

**KM# 236 1/10 CROWN**

3.1100 g., 0.9990 Gold 0.0999 oz. AGW **Ruler:** Elizabeth II **Obv:** Crowned bust right **Rev:** Manx cat

Date	Mintage	F	VF	XF	Unc	BU
1988	12,000	—				
1988 Proof	5,000	Value: 105				

**KM# 253 1/10 CROWN**

3.1100 g., 0.9990 Gold 0.0999 oz. AGW, 17.95 mm. **Ruler:** Elizabeth II **Obv:** Crowned bust right **Rev:** Persian cat

Date	Mintage	F	VF	XF	Unc	BU
1989	—	—	—	—	—	100
1989 Proof	—	Value: 105				

**KM# 468 1/10 CROWN**

3.1100 g., 0.9995 Platinum 0.0999 oz. APW, 17.95 mm. **Ruler:** Elizabeth II **Obv:** Crowned bust right **Rev:** Persian cat

Date	Mintage	F	VF	XF	Unc	BU
1989	—	—	—	—	—	200
1989 Proof	—	Value: 210				

**KM# 278 1/10 CROWN**

3.1100 g., 0.9990 Gold 0.0999 oz. AGW, 17.95 mm. **Ruler:** Elizabeth II **Obv:** Crowned bust right **Rev:** Alley cat

Date	Mintage	F	VF	XF	Unc	BU
1990	—	—	—	—	—	100
1990 Proof	—	Value: 105				

**KM# 295 1/10 CROWN**

3.1100 g., 0.9990 Gold 0.0999 oz. AGW, 17.95 mm. **Ruler:** Elizabeth II **Obv:** Crowned bust right **Rev:** Norwegian cat

Date	Mintage	F	VF	XF	Unc	BU
1991	—	—	—	—	—	100
1991 Proof	—	Value: 105				

**KM# 323 1/10 CROWN**

3.1100 g., 0.9990 Gold 0.0999 oz. AGW, 17.95 mm. **Ruler:** Elizabeth II **Subject:** America's Cup **Obv:** Crowned bust right **Rev:** Cameo of "Star of India" above modern sailboat, Sidney Opera House and Harbor Bridge.

Date	Mintage	F	VF	XF	Unc	BU
1992 Prooflike	25,000	—				
1992 Prooflike	25,000	Value: 125				

**KM# 323a 1/10 CROWN**

3.1100 g., 0.9995 Platinum 0.0999 oz. APW, 17.95 mm. **Ruler:** Elizabeth II **Subject:** America's Cup **Obv:** Crowned bust right **Rev:** Sailboat

Date	Mintage	F	VF	XF	Unc	BU
------	---------	---	----	----	-----	----

**KM# 479 1/10 CROWN**

3.1100 g., 0.9995 Platinum 0.0999 oz. APW, 17.95 mm. **Ruler:** Elizabeth II **Obv:** Crowned bust right **Rev:** Turkish cat  

Date	Mintage	F	VF	XF	Unc	BU
1995	—	—	—	—	—	200
1995 Proof	—	Value: 210	—	—	—	—

**KM# 601 1/10 CROWN**

3.1100 g., 0.9990 Gold 0.0999 oz. AGW, 17.95 mm. **Ruler:** Elizabeth II **Series:** Flower Fairies **Obv:** Crowned bust right **Rev:** Orchis  

Date	Mintage	F	VF	XF	Unc	BU
1996 Proof	Est. 20,000	Value: 105	—	—	—	—



**KM# 602 1/10 CROWN**

3.1100 g., 0.9990 Gold 0.0999 oz. AGW, 17.95 mm. **Ruler:** Elizabeth II **Series:** Flower Fairies **Obv:** Crowned bust right **Rev:** Rose  

Date	Mintage	F	VF	XF	Unc	BU
1996 Proof	Est. 20,000	Value: 105	—	—	—	—

**KM# 603 1/10 CROWN**

3.1100 g., 0.9990 Gold 0.0999 oz. AGW, 17.95 mm. **Ruler:** Elizabeth II **Series:** Flower Fairies **Obv:** Crowned bust right **Rev:** Fuchsia  

Date	Mintage	F	VF	XF	Unc	BU
1996 Proof	Est. 20,000	Value: 105	—	—	—	—

**KM# 604 1/10 CROWN**

3.1100 g., 0.9990 Gold 0.0999 oz. AGW, 17.95 mm. **Ruler:** Elizabeth II **Obv:** Crowned bust right **Rev:** Pinks  

Date	Mintage	F	VF	XF	Unc	BU
1996 Proof	Est. 20,000	Value: 105	—	—	—	—

**KM# 615 1/10 CROWN**

3.1100 g., 0.9990 Gold 0.0999 oz. AGW, 17.95 mm. **Ruler:** Elizabeth II **Obv:** Crowned bust right **Rev:** Burmese cat  

Date	Mintage	F	VF	XF	Unc	BU
1996	—	—	—	—	—	100
1996 Proof	—	Value: 105	—	—	—	—

**KM# 616 1/10 CROWN**

3.1100 g., 0.9995 Platinum 0.0999 oz. APW, 17.95 mm. **Ruler:** Elizabeth II **Obv:** Crowned bust right **Rev:** Burmese cat  

Date	Mintage	F	VF	XF	Unc	BU
1996	—	—	—	—	—	200
1996 Proof	—	Value: 210	—	—	—	—

**KM# 729 1/10 CROWN**

3.1100 g., 0.9990 Gold 0.0999 oz. AGW, 17.95 mm. **Ruler:** Elizabeth II **Subject:** Year of the Rat **Obv:** Crowned bust right **Rev:** Rat  

Date	Mintage	F	VF	XF	Unc	BU
1996 Proof	—	Value: 105	—	—	—	—

**Note:** Entire series purchased by one buyer. Mintage, disposition and market value unknown

**KM# 722 1/10 CROWN**

3.1100 g., 0.9990 Gold 0.0999 oz. AGW, 17.95 mm. **Ruler:** Elizabeth II **Subject:** Year of the Ox **Obv:** Crowned bust right **Rev:** Ox laying down  

Date	Mintage	F	VF	XF	Unc	BU
1997 Proof	Est. 15,000	Value: 105	—	—	—	—

**KM# 743 1/10 CROWN**

3.1100 g., 0.9990 Gold 0.0999 oz. AGW, 17.95 mm. **Ruler:** Elizabeth II **Series:** Flower Fairies **Obv:** Crowned bust right **Rev:** Candytuft  

Date	Mintage	F	VF	XF	Unc	BU
1997 Proof	Est. 20,000	Value: 105	—	—	—	—

**KM# 743a 1/10 CROWN**

3.1259 g., 0.9950 Platinum 0.1000 oz. APW, 17.95 mm. **Ruler:** Elizabeth II **Series:** Flower Fairies **Obv:** Crowned bust right **Rev:** Candytuft  

Date	Mintage	F	VF	XF	Unc	BU
1997 Proof	Est. 5,000	Value: 210	—	—	—	—

**KM# 744 1/10 CROWN**

3.1103 g., 0.9999 Gold 0.1000 oz. AGW, 17.95 mm. **Ruler:** Elizabeth II **Obv:** Crowned bust right **Rev:** Snowdrop  

Date	Mintage	F	VF	XF	Unc	BU
1997 Proof	Est. 20,000	Value: 105	—	—	—	—

**KM# 744a 1/10 CROWN**

3.1259 g., 0.9950 Platinum 0.1000 oz. APW, 17.95 mm. **Ruler:** Elizabeth II **Series:** Flower Fairies **Obv:** Crowned bust right **Rev:** Snowdrop  

Date	Mintage	F	VF	XF	Unc	BU
1997 Proof	Est. 5,000	Value: 210	—	—	—	—

**KM# 745 1/10 CROWN**

3.1103 g., 0.9999 Gold 0.1000 oz. AGW, 17.95 mm. **Ruler:** Elizabeth II **Series:** Flower Fairies **Obv:** Crowned bust right **Rev:** Tulip  

Date	Mintage	F	VF	XF	Unc	BU
1997 Proof	Est. 20,000	Value: 105	—	—	—	—

**KM# 745a 1/10 CROWN**

3.1259 g., 0.9950 Platinum 0.1000 oz. APW, 17.95 mm. **Ruler:** Elizabeth II **Series:** Flower Fairies **Obv:** Crowned bust right **Rev:** Tulip  

Date	Mintage	F	VF	XF	Unc	BU
1997 Proof	Est. 5,000	Value: 210	—	—	—	—

**KM# 746 1/10 CROWN**

3.1103 g., 0.9999 Gold 0.1000 oz. AGW, 17.95 mm. **Ruler:** Elizabeth II **Series:** Flower Fairies **Obv:** Crowned bust right **Rev:** Jasmine  

Date	Mintage	F	VF	XF	Unc	BU
1997 Proof	Est. 20,000	Value: 105	—	—	—	—

**KM# 746a 1/10 CROWN**

3.1259 g., 0.9950 Platinum 0.1000 oz. APW, 17.95 mm. **Ruler:** Elizabeth II **Series:** Flower Fairies **Obv:** Crowned bust right **Rev:** Jasmine  

Date	Mintage	F	VF	XF	Unc	BU
1997 Proof	Est. 5,000	Value: 210	—	—	—	—

**KM# 771 1/10 CROWN**

3.1100 g., 0.9999 Gold 0.1000 oz. AGW, 17.95 mm. **Ruler:** Elizabeth II **Obv:** Crowned bust right **Rev:** Long-haired Smoke cat  

Date	Mintage	F	VF	XF	Unc	BU
1997	—	—	—	—	—	100
1997 Proof	—	Value: 105	—	—	—	—

**KM# 771a 1/10 CROWN**

3.1100 g., 0.9995 Platinum 0.0999 oz. APW, 17.95 mm. **Ruler:** Elizabeth II **Obv:** Crowned bust right **Rev:** Long-haired Smoke cat  

Date	Mintage	F	VF	XF	Unc	BU
1997	—	—	—	—	—	200
1997 Proof	—	Value: 210	—	—	—	—

**KM# 790 1/10 CROWN**

3.1100 g., 0.9999 Gold 0.1000 oz. AGW, 17.95 mm. **Ruler:** Elizabeth II **Subject:** History of the Cat **Obv:** Crowned bust right **Rev:** Cat stalking a spider  

Date	Mintage	F	VF	XF	Unc	BU
1997 Proof	Est. 20,000	Value: 105	—	—	—	—

**KM# 813 1/10 CROWN**

3.1100 g., 0.9999 Gold 0.1000 oz. AGW, 17.95 mm. **Ruler:** Elizabeth II **Subject:** Year of the Tiger **Obv:** Crowned bust right **Rev:** Tiger  

Date	Mintage	F	VF	XF	Unc	BU
1998 Proof	Est. 15,000	Value: 105	—	—	—	—

**KM# 832 1/10 CROWN**

3.1100 g., 0.9999 Gold 0.1000 oz. AGW, 17.95 mm. **Ruler:** Elizabeth II **Series:** Flower Fairies **Obv:** Crowned bust right **Rev:** Standing fairy, lavender  

Date	Mintage	F	VF	XF	Unc	BU
1998 Proof	Est. 20,000	Value: 105	—	—	—	—

**KM# 832a 1/10 CROWN**

3.1100 g., 0.9995 Platinum 0.0999 oz. APW, 17.95 mm. **Ruler:** Elizabeth II **Series:** Flower Fairies **Obv:** Crowned bust right **Rev:** Standing fairy, lavender  

Date	Mintage	F	VF	XF	Unc	BU
1998 Proof	Est. 5,000	Value: 210	—	—	—	—

**KM# 833 1/10 CROWN**

3.1100 g., 0.9999 Gold 0.1000 oz. AGW, 17.95 mm. **Ruler:** Elizabeth II **Series:** Flower Fairies **Obv:** Crowned bust right **Rev:** Two fairies, sweet pea  

Date	Mintage	F	VF	XF	Unc	BU
1998 Proof	Est. 20,000	Value: 105	—	—	—	—

**KM# 833a 1/10 CROWN**

3.1100 g., 0.9995 Platinum 0.0999 oz. APW, 17.95 mm. **Ruler:** Elizabeth II **Series:** Flower Fairies **Obv:** Crowned bust right **Rev:** Two fairies, sweet pea  

Date	Mintage	F	VF	XF	Unc	BU
1998 Proof	Est. 5,000	Value: 210	—	—	—	—

**KM# 834 1/10 CROWN**

3.1100 g., 0.9999 Gold 0.1000 oz. AGW, 17.95 mm. **Ruler:** Elizabeth II **Obv:** Crowned bust right **Rev:** Fairy looking into flower, White Bindweed  

Date	Mintage	F	VF	XF	Unc	BU
1998 Proof	Est. 20,000	Value: 105	—	—	—	—

**KM# 834a 1/10 CROWN**

3.1100 g., 0.9995 Platinum 0.0999 oz. APW, 17.95 mm. **Ruler:** Elizabeth II **Series:** Flower Fairies **Obv:** Crowned bust right **Rev:** Fairy looking into flower, White Bindweed  

Date	Mintage	F	VF	XF	Unc	BU
1998 Proof	Est. 5,000	Value: 210	—	—	—	—

**KM# 835 1/10 CROWN**

3.1100 g., 0.9999 Gold 0.1000 oz. AGW, 17.95 mm. **Ruler:** Elizabeth II **Series:** Flower Fairies **Obv:** Crowned bust right **Rev:** Fairy standing with flower, daffodil  

Date	Mintage	F	VF	XF	Unc	BU
1998 Proof	Est. 20,000	Value: 105	—	—	—	—

**KM# 835a 1/10 CROWN**

3.1100 g., 0.9995 Platinum 0.0999 oz. APW, 17.95 mm. **Ruler:** Elizabeth II **Obv:** Crowned bust right **Rev:** Fairy standing with flower, daffodil **Rev. Leg.:** Flower Fairies  

Date	Mintage	F	VF	XF	Unc	BU
1998 Proof	Est. 5,000	Value: 210	—	—	—	—

**KM# 854 1/10 CROWN**

3.1100 g., 0.9999 Gold 0.1000 oz. AGW, 17.95 mm. **Ruler:** Elizabeth II **Obv:** Crowned bust right **Rev:** Birman cat  

Date	Mintage	F	VF	XF	Unc	BU
1998	—	—	—	—	—	100
1998 Proof	1,000	Value: 105	—	—	—	—

**KM# 854a 1/10 CROWN**

3.1100 g., 0.9995 Platinum 0.0999 oz. APW, 17.95 mm. **Ruler:** Elizabeth II **Obv:** Crowned bust right **Rev:** Birman cat  

Date	Mintage	F	VF	XF	Unc	BU
1998 Proof	—	Value: 210	—	—	—	—

**KM# 860 1/10 CROWN**

3.1100 g., 0.9999 Gold 0.1000 oz. AGW, 17.95 mm. **Ruler:** Elizabeth II **Subject:** History of the Cat **Obv:** Crowned bust right **Rev:** Egyptian Mau cat with earring  

Date	Mintage	F	VF	XF	Unc	BU
1998 Proof	Est. 20,000	Value: 105	—	—	—	—

**KM# 949 1/10 CROWN**

3.1100 g., 0.9999 Gold 0.1000 oz. AGW, 17.95 mm. **Ruler:** Elizabeth II **Subject:** Year of the Rabbit **Obv:** Crowned bust right **Rev:** Two rabbits  

Date	Mintage	F	VF	XF	Unc	BU
1999 Proof	—	Value: 105	—	—	—	—

**KM# 960 1/10 CROWN**

3.1100 g., 0.9999 Gold 0.1000 oz. AGW, 17.95 mm. **Ruler:** Elizabeth II **Obv:** Crowned bust right **Rev:** British Blue cat cleaning its paw  

Date	Mintage	F	VF	XF	Unc	BU
1999	—	—	—	—	—	100
1999 Proof	—	Value: 105	—	—	—	—
1999 U2K	10,000	—	—	—	—	100

**KM# 960a 1/10 CROWN**

3.1104 g., 0.9995 Platinum 0.0999 oz. APW, 17.95 mm. **Ruler:** Elizabeth II **Obv:** Crowned bust right **Rev:** British Blue cat cleaning its paw  

Date	Mintage	F	VF	XF	Unc	BU
1999 Proof	—	Value: 210	—	—	—	—

**KM# 1053 1/10 CROWN**

3.1100 g., 0.9999 Gold 0.1000 oz. AGW, 17.95 mm. **Ruler:** Elizabeth II **Obv:** Crowned bust right **Rev:** Scottish kitten playing with the world **Edge:** Reeded  

Date	Mintage	F	VF	XF	Unc	BU
2000	—	—	—	—	—	100
2000 Proof	—	Value: 105	—	—	—	—

**KM# 1053a 1/10 CROWN**

3.1104 g., 0.9995 Platinum 0.0999 oz. APW, 17.95 mm. **Ruler:** Elizabeth II **Obv:** Crowned bust right **Rev:** Scottish kitten playing with the world  

Date	Mintage	F	VF	XF	Unc	BU
2000	—	—				



**KM# 279.1 1/5 CROWN**  
 6.2200 g., 0.9990 Gold 0.1998 oz. AGW, 22 mm. **Ruler:** Elizabeth II **Obv:** Crowned bust right **Rev:** Alley cat  

Date	Mintage	F	VF	XF	Unc	BU
1990	—	—	—	—	—	195
1990 Proof	—	Value: 200				



**KM# 290 1/5 CROWN**  
 6.2200 g., 0.9990 Gold 0.1998 oz. AGW, 22 mm. **Ruler:** Elizabeth II **Subject:** 100th Anniversary - American Numismatic Association **Obv:** Crowned bust right **Rev:** Assorted famous world coins  

Date	Mintage	F	VF	XF	Unc	BU
1991 Proof	100	—	—	—	—	200



**KM# 279.2 1/5 CROWN**  
 6.2200 g., 0.9990 Gold 0.1998 oz. AGW, 22 mm. **Ruler:** Elizabeth II **Obv:** Crowned bust right **Rev:** Alley cat **Note:** Error. (Rev) Dies claiming platinum metal content  

Date	Mintage	F	VF	XF	Unc	BU
1990	467	—	—	—	—	400

**KM# 296 1/5 CROWN**  
 6.2200 g., 0.9990 Gold 0.1998 oz. AGW, 22 mm. **Ruler:** Elizabeth II **Obv:** Crowned bust right **Rev:** Norwegian cat  

Date	Mintage	F	VF	XF	Unc	BU
1991	—	—	—	—	—	195
1991 Proof	—	Value: 200				



**KM# 302 1/5 CROWN**  
 6.2200 g., 0.9990 Gold 0.1998 oz. AGW, 22 mm. **Ruler:** Elizabeth II **Subject:** America's Cup **Obv:** Crowned bust right **Rev:** Cameo above two modern sailboats  

Date	Mintage	F	VF	XF	Unc	BU
1991 Proof	Est. 250	—	—	—	—	200

**KM# 306 1/5 CROWN**  
 6.2200 g., 0.9990 Gold 0.1998 oz. AGW, 22 mm. **Ruler:** Elizabeth II **Obv:** Crowned bust right **Rev:** Queen Mother with two daughters  

Date	Mintage	F	VF	XF	Unc	BU
1990 Proof	—	—	—	—	—	200

**KM# 306a 1/5 CROWN**  
 6.2200 g., 0.9990 Platinum 0.1998 oz. APW, 22 mm. **Ruler:** Elizabeth II **Obv:** Crowned bust right **Rev:** Queen Mother with two daughters  

Date	Mintage	F	VF	XF	Unc	BU
1990 Proof	—	Value: 410				

**KM# 472 1/5 CROWN**  
 6.2200 g., 0.9990 Platinum 0.1998 oz. APW, 22 mm. **Ruler:** Elizabeth II **Obv:** Crowned bust right **Rev:** Alley cat  

Date	Mintage	F	VF	XF	Unc	BU
1990	—	—	—	—	—	410
1990 Proof	—	Value: 410				



**KM# 324 1/5 CROWN**  
 6.2200 g., 0.9990 Gold 0.1998 oz. AGW, 22 mm. **Ruler:** Elizabeth II **Subject:** America's Cup **Obv:** Crowned bust right **Rev:** Cameo above modern sailboat, Sidney Opera House and the Harbor bridge.  

Date	Mintage	F	VF	XF	Unc	BU
1992 Prooflike	10,000	—	—	—	—	195

**KM# 819 1/5 CROWN**  
 6.2200 g., 0.9990 Gold 0.1998 oz. AGW, 22 mm. **Ruler:** Elizabeth II **Subject:** Soccer **Obv:** Crowned bust right **Rev:** Milano  

Date	Mintage	F	VF	XF	Unc	BU
1990 Proof	Est. 500	—	—	—	—	200

**KM# 819a 1/5 CROWN**  
 6.2200 g., 0.9990 Platinum 0.1998 oz. APW, 22 mm. **Ruler:** Elizabeth II **Subject:** Soccer **Obv:** Crowned bust right **Rev:** Milano  

Date	Mintage	F	VF	XF	Unc	BU
1990 Proof	Est. 250	—	—	—	—	410

**KM# 820 1/5 CROWN**  
 6.2200 g., 0.9990 Gold 0.1998 oz. AGW, 22 mm. **Ruler:** Elizabeth II **Subject:** Soccer **Obv:** Crowned bust right **Rev:** Torino  

Date	Mintage	F	VF	XF	Unc	BU
1990 Proof	Est. 500	—	—	—	—	200

**KM# 820a 1/5 CROWN**  
 6.2200 g., 0.9990 Platinum 0.1998 oz. APW, 22 mm. **Ruler:** Elizabeth II **Subject:** Soccer **Obv:** Crowned bust right **Rev:** Torino  

Date	Mintage	F	VF	XF	Unc	BU
1990 Proof	Est. 250	—	—	—	—	410

**KM# 821 1/5 CROWN**  
 6.2200 g., 0.9990 Gold 0.1998 oz. AGW, 22 mm. **Ruler:** Elizabeth II **Subject:** Soccer **Obv:** Crowned bust right **Rev:** Bologna  

Date	Mintage	F	VF	XF	Unc	BU
1990 Proof	Est. 500	—	—	—	—	200

**KM# 821a 1/5 CROWN**  
 6.2200 g., 0.9990 Platinum 0.1998 oz. APW, 22 mm. **Ruler:** Elizabeth II **Subject:** Soccer **Obv:** Crowned bust right **Rev:** Bologna  

Date	Mintage	F	VF	XF	Unc	BU
1990	Est. 250	—	—	—	—	410

**KM# 822 1/5 CROWN**  
 6.2200 g., 0.9990 Gold 0.1998 oz. AGW, 22 mm. **Ruler:** Elizabeth II **Subject:** Soccer **Obv:** Crowned bust right **Rev:** Palermo  

Date	Mintage	F	VF	XF	Unc	BU
1990 Proof	Est. 500	—	—	—	—	200

**KM# 822a 1/5 CROWN**  
 6.2200 g., 0.9990 Platinum 0.1998 oz. APW, 22 mm. **Ruler:** Elizabeth II **Subject:** Soccer **Obv:** Crowned bust right **Rev:** Palermo  

Date	Mintage	F	VF	XF	Unc	BU
1990	Est. 250	—	—	—	—	410

**KM# 371 1/5 CROWN**  
 6.2200 g., 0.9990 Gold 0.1998 oz. AGW, 22 mm. **Ruler:** Elizabeth II **Subject:** World Cup Soccer - Type IV **Obv:** Crowned bust right **Rev:** Soccer players  

Date	Mintage	F	VF	XF	Unc	BU
1994 Proof	Est. 5,000	—	—	—	—	200

**KM# 373 1/5 CROWN**  
 6.2200 g., 0.9990 Gold 0.1998 oz. AGW, 22 mm. **Ruler:** Elizabeth II **Subject:** World Cup Soccer - Type V **Obv:** Crowned bust right **Rev:** Goalie catching ball in hand  

Date	Mintage	F	VF	XF	Unc	BU
1994 Proof	Est. 5,000	—	—	—	—	200

**KM# 375 1/5 CROWN**  
 6.2200 g., 0.9990 Gold 0.1998 oz. AGW, 22 mm. **Ruler:** Elizabeth II **Subject:** World Cup Soccer - Type VI **Obv:** Crowned bust right **Rev:** Soccer players  

Date	Mintage	F	VF	XF	Unc	BU
1994 Proof	Est. 5,000	—	—	—	—	200

**KM# 378 1/5 CROWN**  
 6.2200 g., 0.9990 Gold 0.1998 oz. AGW, 22 mm. **Ruler:** Elizabeth II **Obv:** Crowned bust right **Rev:** Japanese Bobtail cat  

Date	Mintage	F	VF	XF	Unc	BU
1994	—	—	—	—	—	195
1994 Proof	—	Value: 200				



**KM# 383 1/5 CROWN**  
 6.2200 g., 0.9990 Gold 0.1998 oz. AGW, 22 mm. **Ruler:** Elizabeth II **Series:** Preserve Planet Earth **Obv:** Crowned bust right **Rev:** Woolly mammoth  

Date	Mintage	F	VF	XF	Unc	BU
1994 Proof	Est. 5,000	—	—	—	—	200

**KM# 388 1/5 CROWN**  
 6.2200 g., 0.9990 Gold 0.1998 oz. AGW, 22 mm. **Ruler:** Elizabeth II **Series:** Preserve Planet Earth **Obv:** Crowned bust right **Rev:** Kangaroos  

Date	Mintage	F	VF	XF	Unc	BU
1994 Proof	5,000	—	—	—	—	200

**KM# 389 1/5 CROWN**  
 6.2200 g., 0.9990 Gold 0.1998 oz. AGW, 22 mm. **Ruler:** Elizabeth II **Series:** Preserve Planet Earth **Obv:** Crowned bust right **Rev:** Seals  

Date	Mintage	F	VF	XF	Unc	BU
1994 Proof	5,000	—	—	—	—	200

**KM# 390 1/5 CROWN**  
 6.2200 g., 0.9990 Gold 0.1998 oz. AGW, 22 mm. **Ruler:** Elizabeth II **Series:** Preserve Planet Earth **Obv:** Crowned bust right **Rev:** Deer  

Date	Mintage	F	VF	XF	Unc	BU
1994 Proof	5,000	—	—	—	—	200

**KM# 404 1/5 CROWN**  
 6.2200 g., 0.9990 Gold 0.1998 oz. AGW, 22 mm. **Ruler:** Elizabeth II **Obv:** Crowned bust right **Rev:** Pekingese  

Date	Mintage	F	VF	XF	Unc	BU
1994 Proof	10,000	—	—	—	—	200

**KM# 409 1/5 CROWN**  
 6.2200 g., 0.9990 Gold 0.1998 oz. AGW, 22 mm. **Ruler:** Elizabeth II **Series:** Man in Flight **Obv:** Crowned bust right **Rev:** Manned glider  

Date	Mintage	F	VF	XF	Unc	BU
1994 Proof	Est. 5,000	—	—	—	—	200

**KM# 410 1/5 CROWN**  
 6.2200 g., 0.9990 Gold 0.1998 oz. AGW, 22 mm. **Ruler:** Elizabeth II **Series:** Man in Flight **Obv:** Crowned bust right **Rev:** Dirigible, Ferdinand von Zeppelin  

Date	Mintage	F	VF	XF	Unc	BU
1994 Proof	Est. 5,000	—	—	—	—	200

**KM# 411 1/5 CROWN**  
 6.2200 g., 0.9990 Gold 0.1998 oz. AGW, 22 mm. **Ruler:** Elizabeth II **Series:** Man in Flight **Obv:** Crowned bust right **Rev:** Bust of Louis Bleriot behind plane flying across channel  

Date	Mintage	F	VF	XF	Unc	BU
1994 Proof	Est. 5,000	—	—	—	—	200

**KM# 412 1/5 CROWN**  
 6.2200 g., 0.9990 Gold 0.1998 oz. AGW, 22 mm. **Ruler:** Elizabeth II **Series:** Man in Flight **Obv:** Crowned bust right **Rev:** Plane in flight above ocean  

Date	Mintage	F	VF	XF	Unc	BU
1994 Proof	Est. 5,000	—	—	—	—	200

**KM# 413 1/5 CROWN**  
 6.2200 g., 0.9990 Gold 0.1998 oz. AGW, 22 mm. **Ruler:** Elizabeth II **Series:** Man in Flight **Subject:** First England to Australia Flight **Obv:** Crowned bust right **Rev:** Biplane flying  

Date	Mintage	F	VF	XF	Unc	BU
1994 Proof	Est. 5,000	—	—	—	—	200

**KM# 414 1/5 CROWN**  
 6.2200 g., 0.9990 Gold 0.1998 oz. AGW, 22 mm. **Ruler:** Elizabeth II **Series:** Man in Flight **Subject:** 60th Anniversary of Airmail **Obv:** Crowned bust right **Rev:** Plane flying left above inscription  

Date	Mintage	F	VF	XF	Unc	BU
1994 Proof	Est. 5,000	—	—	—	—	200



**KM# 340 1/5 CROWN**  
 6.2200 g., 0.9990 Gold 0.1998 oz. AGW, 22 mm. **Ruler:** Elizabeth II **Subject:** Year of the Cockerel **Obv:** Crowned bust right within circle **Rev:** Cockerel within circle  

Date	Mintage	F	VF	XF	Unc	BU
1993 Proof	10,000	—	—	—	—	200

**KM# 351 1/5 CROWN**  
 6.2200 g., 0.9990 Gold 0.1998 oz. AGW, 22 mm. **Ruler:** Elizabeth II **Obv:** Crowned bust right **Rev:** Maine Coon cat  

Date	Mintage	F	VF	XF	Unc	BU
1993	—	—	—	—	—	195
1993 Proof	—	Value: 200				

**KM# 365 1/5 CROWN**  
 6.2200 g., 0.9990 Gold 0.1998 oz. AGW, 22 mm. **Ruler:** Elizabeth II **Subject:** World Cup Soccer - Type I **Obv:** Crowned bust right **Rev:** Player in foreground kicking ball  

Date	Mintage	F	VF	XF	Unc	BU
1994 Proof	Est. 5,000	—	—	—	—	200

**KM# 367 1/5 CROWN**  
 6.2200 g., 0.9990 Gold 0.1998 oz. AGW, 22 mm. **Ruler:** Elizabeth II **Subject:** World Cup Soccer - Type II **Obv:** Crowned bust right **Rev:** Three players  

Date	Mintage	F	VF	XF	Unc	BU
1994 Proof	Est. 5,000	—	—	—	—	200

**KM# 369 1/5 CROWN**  
 6.2200 g., 0.9990 Gold 0.1998 oz. AGW, 22 mm. **Ruler:** Elizabeth II **Subject:** World Cup Soccer - Type III **Obv:** Crowned bust right **Rev:** Soccer players  

Date	Mintage	F	VF	XF	Unc	BU
1994 Proof	Est. 5,000	—	—	—	—	200



**KM# 415 1/5 CROWN**  
 6.2200 g., 0.9990 Gold 0.1998 oz. AGW, 22 mm. **Ruler:** Elizabeth II **Series:** Man in Flight **Subject:** 50th Anniversary of International Civil Aviation Organization **Obv:** Crowned bust right **Rev:** Trademark of ICAO  
**Date** **Mintage** **F** **VF** **XF** **Unc** **BU**  
 1994 Proof Est. 5,000 Value: 200

**KM# 416 1/5 CROWN**  
 6.2200 g., 0.9990 Gold 0.1998 oz. AGW, 22 mm. **Ruler:** Elizabeth II **Series:** Man in Flight **Subject:** First Concorde Flight **Obv:** Crowned bust right **Rev:** Concorde waiting at airport  
**Date** **Mintage** **F** **VF** **XF** **Unc** **BU**  
 1994 Proof Est. 5,000 Value: 200



**KM# 475 1/5 CROWN**  
 6.2200 g., 0.9990 Platinum 0.1998 oz. APW, 22 mm. **Ruler:** Elizabeth II **Obv:** Crowned bust right **Rev:** Japanese Bobtail cat  
**Date** **Mintage** **F** **VF** **XF** **Unc** **BU**  
 1994 — — — — — — — — 400  
 1994 Proof — Value: 410

**KM# 429 1/5 CROWN**  
 6.2200 g., 0.9990 Gold 0.1998 oz. AGW, 22 mm. **Ruler:** Elizabeth II **Series:** Man in Flight **Obv:** Crowned bust right **Rev:** Airplane in flight  
**Date** **Mintage** **F** **VF** **XF** **Unc** **BU**  
 1995 Proof Est. 5,000 Value: 200

**KM# 426 1/5 CROWN**  
 6.2200 g., 0.9990 Gold 0.1998 oz. AGW, 22 mm. **Ruler:** Elizabeth II **Series:** Man in Flight **Obv:** Crowned bust right **Rev:** Icarus' wings melting  
**Date** **Mintage** **F** **VF** **XF** **Unc** **BU**  
 1995 Proof Est. 5,000 Value: 200

**KM# 427 1/5 CROWN**  
 6.2200 g., 0.9990 Gold 0.1998 oz. AGW, 22 mm. **Ruler:** Elizabeth II **Series:** Man in Flight **Obv:** Crowned bust right **Rev:** Leonardo Da Vinci and aircraft design  
**Date** **Mintage** **F** **VF** **XF** **Unc** **BU**  
 1995 Proof Est. 5,000 Value: 200

**KM# 428 1/5 CROWN**  
 6.2200 g., 0.9990 Gold 0.1998 oz. AGW, 22 mm. **Ruler:** Elizabeth II **Series:** Man in Flight **Obv:** Crowned bust right **Rev:** Balloon in flight  
**Date** **Mintage** **F** **VF** **XF** **Unc** **BU**  
 1995 Proof Est. 5,000 Value: 200

**KM# 430 1/5 CROWN**  
 6.2200 g., 0.9990 Gold 0.1998 oz. AGW, 22 mm. **Ruler:** Elizabeth II **Series:** Man in Flight **Subject:** 1st Flight Tokyo to Paris by Abe and Kawachi **Obv:** Crowned bust right **Rev:** Busts above airplane  
**Date** **Mintage** **F** **VF** **XF** **Unc** **BU**  
 1995 Proof Est. 5,000 Value: 200

**KM# 431 1/5 CROWN**  
 6.2200 g., 0.9990 Gold 0.1998 oz. AGW, 22 mm. **Ruler:** Elizabeth II **Series:** Man in Flight **Subject:** FW109, First Diesel Powered Aircraft **Obv:** Crowned bust right **Rev:** Grounded airplane  
**Date** **Mintage** **F** **VF** **XF** **Unc** **BU**  
 1995 Proof Est. 5,000 Value: 200

**KM# 432 1/5 CROWN**  
 6.2200 g., 0.9990 Gold 0.1998 oz. AGW, 22 mm. **Ruler:** Elizabeth II **Series:** Man in Flight **Subject:** ME262, First Jet Aircraft **Obv:** Crowned bust right **Rev:** Jet flying into clouds  
**Date** **Mintage** **F** **VF** **XF** **Unc** **BU**  
 1995 Proof Est. 5,000 Value: 200

**KM# 433 1/5 CROWN**  
 6.2200 g., 0.9990 Gold 0.1998 oz. AGW, 22 mm. **Ruler:** Elizabeth II **Series:** Man in Flight **Subject:** 25th Anniversary of Boeing 747 **Obv:** Crowned bust right **Rev:** Jumbo jet in flight  
**Date** **Mintage** **F** **VF** **XF** **Unc** **BU**  
 1995 Proof Est. 5,000 Value: 200

**KM# 444 1/5 CROWN**  
 6.2200 g., 0.9990 Gold 0.1998 oz. AGW, 22 mm. **Ruler:** Elizabeth II **Obv:** Crowned bust right **Rev:** Turkish cat  
**Date** **Mintage** **F** **VF** **XF** **Unc** **BU**  
 1995 — — — — — — — — 195  
 1995 Proof — Value: 200

**KM# 451 1/5 CROWN**  
 6.2200 g., 0.9990 Gold 0.1998 oz. AGW, 22 mm. **Ruler:** Elizabeth II **Subject:** Year of the Pig **Obv:** Crowned bust right **Rev:** Sow and piglets  
**Date** **Mintage** **F** **VF** **XF** **Unc** **BU**  
 1995 Proof Est. 10,000 Value: 200

**KM# 457 1/5 CROWN**  
 6.2200 g., 0.9990 Gold 0.1998 oz. AGW, 22 mm. **Ruler:** Elizabeth II **Subject:** 95th Birthday of Queen Mother **Obv:** Crowned bust right **Rev:** Bust of Queen Mother  
**Date** **Mintage** **F** **VF** **XF** **Unc** **BU**  
 1995 Proof Est. 5,000 Value: 200

**KM# 459 1/5 CROWN**  
 6.2200 g., 0.9990 Gold 0.1998 oz. AGW, 22 mm. **Ruler:** Elizabeth II **Series:** Preserve Planet Earth **Obv:** Crowned bust right **Rev:** Otter  
**Date** **Mintage** **F** **VF** **XF** **Unc** **BU**  
 1995 Proof Est. 5,000 Value: 200

**KM# 460 1/5 CROWN**  
 6.2200 g., 0.9990 Gold 0.1998 oz. AGW, 22 mm. **Ruler:** Elizabeth II **Series:** Preserve Planet Earth **Obv:** Crowned bust right **Rev:** Egret Birds  
**Date** **Mintage** **F** **VF** **XF** **Unc** **BU**  
 1995 Proof Est. 5,000 Value: 200

**KM# 480 1/5 CROWN**  
 6.2200 g., 0.9990 Platinum 0.1998 oz. APW, 22 mm. **Ruler:** Elizabeth II **Obv:** Crowned bust right **Rev:** Turkish cat  
**Date** **Mintage** **F** **VF** **XF** **Unc** **BU**  
 1995 — — — — — — — — 400  
 1995 Proof — Value: 410

**KM# 483 1/5 CROWN**  
 6.2200 g., 0.9990 Gold 0.1998 oz. AGW, 22 mm. **Ruler:** Elizabeth II **Series:** Aircraft of World War II **Obv:** Crowned bust right **Rev:** Hawker Hurricane  
**Date** **Mintage** **F** **VF** **XF** **Unc** **BU**  
 1995 Proof Est. 5,000 Value: 200

**KM# 484 1/5 CROWN**  
 6.2200 g., 0.9990 Gold 0.1998 oz. AGW, 22 mm. **Ruler:** Elizabeth II **Series:** Aircraft of World War II **Obv:** Crowned bust right **Rev:** P-51 Mustang  
**Date** **Mintage** **F** **VF** **XF** **Unc** **BU**  
 1995 Proof Est. 5,000 Value: 200

**KM# 485 1/5 CROWN**  
 6.2200 g., 0.9990 Gold 0.1998 oz. AGW, 22 mm. **Ruler:** Elizabeth II **Series:** Aircraft of World War II **Obv:** Crowned bust right **Rev:** Letrov S328  
**Date** **Mintage** **F** **VF** **XF** **Unc** **BU**  
 1995 Proof Est. 5,000 Value: 200

**KM# 486 1/5 CROWN**  
 6.2200 g., 0.9990 Gold 0.1998 oz. AGW, 22 mm. **Ruler:** Elizabeth II **Series:** Aircraft of World War II **Obv:** Crowned bust right **Rev:** Messerschmitt ME262  
**Date** **Mintage** **F** **VF** **XF** **Unc** **BU**  
 1995 Proof Est. 5,000 Value: 200

**KM# 487 1/5 CROWN**  
 6.2200 g., 0.9990 Gold 0.1998 oz. AGW, 22 mm. **Ruler:** Elizabeth II **Series:** Aircraft of World War II **Obv:** Crowned bust right **Rev:** JU87 Stuka  
**Date** **Mintage** **F** **VF** **XF** **Unc** **BU**  
 1995 Proof Est. 5,000 Value: 200

**KM# 488 1/5 CROWN**  
 6.2200 g., 0.9990 Gold 0.1998 oz. AGW, 22 mm. **Ruler:** Elizabeth II **Series:** Aircraft of World War II **Obv:** Crowned bust right **Rev:** MIG 3  
**Date** **Mintage** **F** **VF** **XF** **Unc** **BU**  
 1995 Proof Est. 5,000 Value: 200

**KM# 489 1/5 CROWN**  
 6.2200 g., 0.9990 Gold 0.1998 oz. AGW, 22 mm. **Ruler:** Elizabeth II **Series:** Aircraft of World War II **Obv:** Crowned bust right **Rev:** Nakajima Ki-49 Donryu  
**Date** **Mintage** **F** **VF** **XF** **Unc** **BU**  
 1995 Proof Est. 5,000 Value: 200

**KM# 490 1/5 CROWN**  
 6.2200 g., 0.9990 Gold 0.1998 oz. AGW, 22 mm. **Ruler:** Elizabeth II **Series:** Aircraft of World War II **Obv:** Crowned bust right **Rev:** Vickers Wellington  
**Date** **Mintage** **F** **VF** **XF** **Unc** **BU**  
 1995 Proof Est. 5,000 Value: 200

**KM# 491 1/5 CROWN**  
 6.2200 g., 0.9990 Gold 0.1998 oz. AGW, 22 mm. **Ruler:** Elizabeth II **Series:** Aircraft of World War II **Obv:** Crowned bust right **Rev:** Spitfire  
**Date** **Mintage** **F** **VF** **XF** **Unc** **BU**  
 1995 Proof Est. 5,000 Value: 200

**KM# 492 1/5 CROWN**  
 6.2200 g., 0.9990 Gold 0.1998 oz. AGW, 22 mm. **Ruler:** Elizabeth II **Series:** Aircraft of World War II **Obv:** Crowned bust right **Rev:** Fokker G. 1a  
**Date** **Mintage** **F** **VF** **XF** **Unc** **BU**  
 1995 Proof Est. 5,000 Value: 200

**KM# 493 1/5 CROWN**  
 6.2200 g., 0.9990 Gold 0.1998 oz. AGW, 22 mm. **Ruler:** Elizabeth II **Series:** Aircraft of World War II **Obv:** Crowned bust right **Rev:** Commonwealth Boomerang CA-13  
**Date** **Mintage** **F** **VF** **XF** **Unc** **BU**  
 1995 Proof Est. 5,000 Value: 200

**KM# 494 1/5 CROWN**  
 6.2200 g., 0.9990 Gold 0.1998 oz. AGW, 22 mm. **Ruler:** Elizabeth II **Series:** Aircraft of World War II **Obv:** Crowned bust right **Rev:** Bristol Blenheim 142M  
**Date** **Mintage** **F** **VF** **XF** **Unc** **BU**  
 1995 Proof Est. 5,000 Value: 200

**KM# 495 1/5 CROWN**  
 6.2200 g., 0.9990 Gold 0.1998 oz. AGW, 22 mm. **Ruler:** Elizabeth II **Series:** Aircraft of World War II **Obv:** Crowned bust right **Rev:** Mitsubishi Zero  
**Date** **Mintage** **F** **VF** **XF** **Unc** **BU**  
 1995 Proof Est. 5,000 Value: 200

**KM# 496 1/5 CROWN**  
 6.2200 g., 0.9990 Gold 0.1998 oz. AGW, 22 mm. **Ruler:** Elizabeth II **Series:** Aircraft of World War II **Obv:** Crowned bust right **Rev:** Heinkel HE111  
**Date** **Mintage** **F** **VF** **XF** **Unc** **BU**  
 1995 Proof Est. 5,000 Value: 200

**KM# 497 1/5 CROWN**  
 6.2200 g., 0.9990 Gold 0.1998 oz. AGW, 22 mm. **Ruler:** Elizabeth II **Series:** Aircraft of World War II **Obv:** Crowned bust right **Rev:** Boulton Paul P82 Defiant  
**Date** **Mintage** **F** **VF** **XF** **Unc** **BU**  
 1995 Proof Est. 5,000 Value: 200

**KM# 498 1/5 CROWN**  
 6.2200 g., 0.9990 Gold 0.1998 oz. AGW, 22 mm. **Ruler:** Elizabeth II **Series:** Aircraft of World War II **Obv:** Crowned bust right **Rev:** Boeing B289 - Enola Gay  
**Date** **Mintage** **F** **VF** **XF** **Unc** **BU**  
 1995 Proof Est. 5,000 Value: 200

**KM# 499 1/5 CROWN**  
 6.2200 g., 0.9990 Gold 0.1998 oz. AGW, 22 mm. **Ruler:** Elizabeth II **Series:** Aircraft of World War II **Obv:** Crowned bust right **Rev:** Douglas DC-3 (C47)  
**Date** **Mintage** **F** **VF** **XF** **Unc** **BU**  
 1995 Proof Est. 5,000 Value: 200

**KM# 500 1/5 CROWN**  
 6.2200 g., 0.9990 Gold 0.1998 oz. AGW, 22 mm. **Ruler:** Elizabeth II **Series:** Aircraft of World War II **Obv:** Crowned bust right **Rev:** Fairey Swordfish  
**Date** **Mintage** **F** **VF** **XF** **Unc** **BU**  
 1995 Proof Est. 5,000 Value: 200

**KM# 501 1/5 CROWN**  
 6.2200 g., 0.9990 Gold 0.1998 oz. AGW, 22 mm. **Ruler:** Elizabeth II **Series:** Aircraft of World War II **Obv:** Crowned bust right **Rev:** Curtiss P40  
**Date** **Mintage** **F** **VF** **XF** **Unc** **BU**  
 1995 Proof Est. 5,000 Value: 200



**KM# 523 1/5 CROWN**  
 6.2200 g., 0.9990 Gold 0.1998 oz. AGW, 22 mm. **Ruler:** Elizabeth II **Subject:** America's Cup **Obv:** Crowned bust right **Rev:** Boats  
**Date** **Mintage** **F** **VF** **XF** **Unc** **BU**  
 1995 Proof Est. 5,000 Value: 200

**KM# 525 1/5 CROWN**  
 6.2200 g., 0.9990 Gold 0.1999 oz. AGW, 22 mm. **Ruler:** Elizabeth II **Series:** Inventions of the Modern World **Obv:** Crowned bust right **Rev:** Cameo of Tsai Lun, paper and tree  
**Date** **Mintage** **F** **VF** **XF** **Unc** **BU**  
 1995 Proof Est. 5,000 Value: 200

**KM# 527 1/5 CROWN**  
 6.2200 g., 0.9999 Gold 0.1999 oz. AGW, 22 mm. **Ruler:** Elizabeth II **Series:** Inventions of the Modern World **Obv:** Crowned bust right **Rev:** Cameo of Chang Heng and Seismograph  
**Date** **Mintage** **F** **VF** **XF** **Unc** **BU**  
 1995 Proof Est. 5,000 Value: 200

**KM# 529 1/5 CROWN**  
 6.2200 g., 0.9999 Gold 0.1999 oz. AGW, 22 mm. **Ruler:** Elizabeth II **Series:** Inventions of the Modern World **Obv:** Crowned bust right **Rev:** Cameo of Tsu Chung Chih and compass cart  
**Date** **Mintage** **F** **VF** **XF** **Unc** **BU**  
 1995 Proof Est. 5,000 Value: 200



**KM# 531 1/5 CROWN**  
 6.2200 g., 0.9999 Gold 0.1999 oz. AGW, 22 mm. **Ruler:** Elizabeth II **Series:** Inventions of the Modern World **Obv:** Crowned bust right **Rev:** Cameo bust facing and movable type  
**Date** **Mintage** **F** **VF** **XF** **Unc** **BU**  
 1995 Proof Est. 5,000 Value: 200

**KM# 533 1/5 CROWN**  
 6.2200 g., 0.9999 Gold 0.1999 oz. AGW, 22 mm. **Ruler:** Elizabeth II **Series:** Inventions of the Modern World **Obv:** Crowned bust right **Rev:** Cameo of Charles Babbage and first computer  
**Date** **Mintage** **F** **VF** **XF** **Unc** **BU**  
 1995 Proof Est. 5,000 Value: 200

**KM# 535 1/5 CROWN**  
 6.2200 g., 0.9999 Gold 0.1999 oz. AGW, 22 mm. **Ruler:** Elizabeth II **Series:** Inventions of the Modern World **Obv:** Crowned bust right **Rev:** Cameo of Fox Talbot, photography  
**Date** **Mintage** **F** **VF** **XF** **Unc** **BU**  
 1995 Proof Est. 5,000 Value: 200

**KM# 537 1/5 CROWN**  
 6.2200 g., 0.9999 Gold 0.1999 oz. AGW, 22 mm. **Ruler:** Elizabeth II **Series:** Inventions of the Modern World **Obv:** Crowned bust right **Rev:** Cameo of Rudolf Diesel, diesel engine  
**Date** **Mintage** **F** **VF** **XF** **Unc** **BU**  
 1995 Proof Est. 5,000 Value: 200

**KM# 539 1/5 CROWN**

6.2200 g., 0.9999 Gold 0.1999 oz. AGW, 22 mm. **Ruler:** Elizabeth II  
**Series:** Inventions of the Modern World **Obv:** Crowned bust right  
**Rev:** Cameo of Wilhelm K. Roentgen and xray of hand  
**Date** **Mintage** **F** **VF** **XF** **Unc** **BU**  
 1995 Proof Est. 5,000 Value: 200



**KM# 541 1/5 CROWN**

6.2200 g., 0.9999 Gold 0.1999 oz. AGW, 22 mm. **Ruler:** Elizabeth II  
**Series:** Inventions of the Modern World **Obv:** Crowned bust right  
**Rev:** Cameo bust facing and radio equipment  
**Date** **Mintage** **F** **VF** **XF** **Unc** **BU**  
 1995 Proof Est. 5,000 Value: 200

**KM# 543 1/5 CROWN**

6.2200 g., 0.9999 Gold 0.1999 oz. AGW, 22 mm. **Ruler:** Elizabeth II  
**Series:** Inventions of the Modern World **Obv:** Crowned bust right  
**Rev:** Cameo of John L. Baird and television equipment  
**Date** **Mintage** **F** **VF** **XF** **Unc** **BU**  
 1995 Proof Est. 5,000 Value: 200

**KM# 545 1/5 CROWN**

6.2200 g., 0.9999 Gold 0.1999 oz. AGW, 22 mm. **Ruler:** Elizabeth II  
**Series:** Inventions of the Modern World **Obv:** Crowned bust right  
**Rev:** Cameo of Alexander Fleming and microscope  
**Date** **Mintage** **F** **VF** **XF** **Unc** **BU**  
 1995 Proof Est. 5,000 Value: 200

**KM# 547 1/5 CROWN**

6.2200 g., 0.9999 Gold 0.1999 oz. AGW, 22 mm. **Ruler:** Elizabeth II  
**Series:** Inventions of the Modern World **Obv:** Crowned bust right  
**Rev:** Cameo of Lazio Biro and ball-point pen  
**Date** **Mintage** **F** **VF** **XF** **Unc** **BU**  
 1995 Proof Est. 5,000 Value: 200

**KM# 549 1/5 CROWN**

6.2200 g., 0.9999 Gold 0.1999 oz. AGW, 22 mm. **Ruler:** Elizabeth II  
**Series:** Inventions of the Modern World **Obv:** Crowned bust right  
**Rev:** Cameo of Werner von Braun and rocket  
**Date** **Mintage** **F** **VF** **XF** **Unc** **BU**  
 1996 Proof Est. 5,000 Value: 200

**KM# 550 1/5 CROWN**

6.2200 g., 0.9999 Gold 0.1999 oz. AGW, 22 mm. **Ruler:** Elizabeth II  
**Series:** Inventions of the Modern World **Obv:** Crowned bust right  
**Rev:** Cameo of Thomas Edison, electricity  
**Date** **Mintage** **F** **VF** **XF** **Unc** **BU**  
 1996 Proof Est. 5,000 Value: 200

**KM# 551 1/5 CROWN**

6.2200 g., 0.9999 Gold 0.1999 oz. AGW, 22 mm. **Ruler:** Elizabeth II  
**Series:** Inventions of the Modern World **Obv:** Crowned bust right  
**Rev:** Compass  
**Date** **Mintage** **F** **VF** **XF** **Unc** **BU**  
 1996 Proof Est. 5,000 Value: 200

**KM# 552 1/5 CROWN**

6.2200 g., 0.9999 Gold 0.1999 oz. AGW, 22 mm. **Ruler:** Elizabeth II  
**Series:** Inventions of the Modern World **Obv:** Crowned bust right  
**Rev:** Cameo of Michael Faraday, electricity  
**Date** **Mintage** **F** **VF** **XF** **Unc** **BU**  
 1996 Proof Est. 5,000 Value: 200

**KM# 553 1/5 CROWN**

6.2200 g., 0.9999 Gold 0.1999 oz. AGW, 22 mm. **Ruler:** Elizabeth II  
**Series:** Inventions of the Modern World **Obv:** Crowned bust right  
**Rev:** Cameo of Emile Berliner and gramophone  
**Date** **Mintage** **F** **VF** **XF** **Unc** **BU**  
 1996 Proof Est. 5,000 Value: 200

**KM# 554 1/5 CROWN**

6.2200 g., 0.9999 Gold 0.1999 oz. AGW, 22 mm. **Ruler:** Elizabeth II  
**Series:** Inventions of the Modern World **Obv:** Crowned bust right  
**Rev:** Cameo of Alexander Graham Bell, voice transmission  
**Date** **Mintage** **F** **VF** **XF** **Unc** **BU**  
 1996 Proof Est. 5,000 Value: 200

**KM# 561 1/5 CROWN**

6.2200 g., 0.9999 Gold 0.1999 oz. AGW, 22 mm. **Ruler:** Elizabeth II  
**Series:** 1996 Summer Olympics - Atlanta **Obv:** Crowned bust right  
**Rev:** Hurdler  
**Date** **Mintage** **F** **VF** **XF** **Unc** **BU**  
 1996 Proof Est. 5,000 Value: 200

**KM# 562 1/5 CROWN**

6.2200 g., 0.9999 Gold 0.1999 oz. AGW, 22 mm. **Ruler:** Elizabeth II  
**Series:** 1996 Summer Olympics - Atlanta **Obv:** Crowned bust right  
**Rev:** Runners  
**Date** **Mintage** **F** **VF** **XF** **Unc** **BU**  
 1996 Proof Est. 5,000 Value: 200

**KM# 563 1/5 CROWN**

6.2200 g., 0.9999 Gold 0.1999 oz. AGW, 22 mm. **Ruler:** Elizabeth II  
**Series:** 1996 Summer Olympics - Atlanta **Obv:** Crowned bust right  
**Rev:** Sailing  
**Date** **Mintage** **F** **VF** **XF** **Unc** **BU**  
 1996 Proof Est. 5,000 Value: 200

**KM# 564 1/5 CROWN**

6.2200 g., 0.9999 Gold 0.1999 oz. AGW, 22 mm. **Ruler:** Elizabeth II  
**Series:** 1996 Summer Olympics - Atlanta **Obv:** Crowned bust right  
**Rev:** Swimmers  
**Date** **Mintage** **F** **VF** **XF** **Unc** **BU**  
 1996 Proof Est. 5,000 Value: 200

**KM# 565 1/5 CROWN**

6.2200 g., 0.9999 Gold 0.1999 oz. AGW, 22 mm. **Ruler:** Elizabeth II  
**Series:** 1996 Summer Olympics - Atlanta **Obv:** Crowned bust right  
**Rev:** Equestrian  
**Date** **Mintage** **F** **VF** **XF** **Unc** **BU**  
 1996 Proof Est. 5,000 Value: 200

**KM# 566 1/5 CROWN**

6.2200 g., 0.9999 Gold 0.1999 oz. AGW, 22 mm. **Ruler:** Elizabeth II  
**Series:** 1996 Summer Olympics - Atlanta **Obv:** Crowned bust right  
**Rev:** Cyclists and Nike  
**Date** **Mintage** **F** **VF** **XF** **Unc** **BU**  
 1996 Proof Est. 5,000 Value: 200

**KM# 573 1/5 CROWN**

6.2200 g., 0.9990 Gold 0.1998 oz. AGW, 22 mm. **Ruler:** Elizabeth II  
**Series:** Bicentennial of Robert Burns **Obv:** Crowned bust right  
**Rev:** Seated  
**Date** **Mintage** **F** **VF** **XF** **Unc** **BU**  
 1996 Proof Est. 5,000 Value: 200

**KM# 574 1/5 CROWN**

6.2200 g., 0.9990 Gold 0.1998 oz. AGW, 22 mm. **Ruler:** Elizabeth II  
**Series:** Bicentennial of Robert Burns **Obv:** Crowned bust right  
**Rev:** Pirate ships  
**Date** **Mintage** **F** **VF** **XF** **Unc** **BU**  
 1996 Proof Est. 5,000 Value: 200

**KM# 575 1/5 CROWN**

6.2200 g., 0.9990 Gold 0.1998 oz. AGW, 22 mm. **Ruler:** Elizabeth II  
**Series:** Bicentennial of Robert Burns **Obv:** Crowned bust right  
**Rev:** Auld Lang Syne  
**Date** **Mintage** **F** **VF** **XF** **Unc** **BU**  
 1996 Proof Est. 5,000 Value: 200

**KM# 576 1/5 CROWN**

6.2200 g., 0.9990 Gold 0.1998 oz. AGW, 22 mm. **Ruler:** Elizabeth II  
**Series:** Bicentennial of Robert Burns **Obv:** Crowned bust right  
**Rev:** Edinburgh Castle  
**Date** **Mintage** **F** **VF** **XF** **Unc** **BU**  
 1996 Proof Est. 5,000 Value: 200

**KM# 581 1/5 CROWN**

6.2200 g., 0.9990 Gold 0.1998 oz. AGW, 22 mm. **Ruler:** Elizabeth II  
**Subject:** Queen's Birthday **Obv:** Crowned bust right  
**Rev:** Flowers  
**Date** **Mintage** **F** **VF** **XF** **Unc** **BU**  
 1996 Proof Est. 5,000 Value: 200

**KM# 583 1/5 CROWN**

6.2200 g., 0.9990 Gold 0.1998 oz. AGW, 22 mm. **Ruler:** Elizabeth II  
**Subject:** Preserve Planet Earth **Obv:** Crowned bust right  
**Rev:** Killer whale  
**Date** **Mintage** **F** **VF** **XF** **Unc** **BU**  
 1996 Proof Est. 5,000 Value: 200

**KM# 584 1/5 CROWN**

6.2200 g., 0.9990 Gold 0.1998 oz. AGW, 22 mm. **Ruler:** Elizabeth II  
**Subject:** Preserve Planet Earth **Obv:** Crowned bust right  
**Rev:** Razorbill feeding chick  
**Date** **Mintage** **F** **VF** **XF** **Unc** **BU**  
 1996 Proof Est. 5,000 Value: 200



**KM# 605 1/5 CROWN**

6.2200 g., 0.9990 Gold 0.1998 oz. AGW, 22 mm. **Ruler:** Elizabeth II  
**Series:** Flower Fairies **Obv:** Crowned bust right  
**Rev:** Orchis  
**Date** **Mintage** **F** **VF** **XF** **Unc** **BU**  
 1996 Proof Est. 5,000 Value: 200



**KM# 606 1/5 CROWN**

6.2200 g., 0.9990 Gold 0.1998 oz. AGW, 22 mm. **Ruler:** Elizabeth II  
**Series:** Flower Fairies **Obv:** Crowned bust right  
**Rev:** Rose  
**Date** **Mintage** **F** **VF** **XF** **Unc** **BU**  
 1996 Proof Est. 5,000 Value: 200



**KM# 607 1/5 CROWN**

6.2200 g., 0.9990 Gold 0.1998 oz. AGW, 22 mm. **Ruler:** Elizabeth II  
**Series:** Flower Fairies **Obv:** Crowned bust right  
**Rev:** Fuchsia  
**Date** **Mintage** **F** **VF** **XF** **Unc** **BU**  
 1996 Proof Est. 5,000 Value: 200



**KM# 608 1/5 CROWN**

6.2200 g., 0.9990 Gold 0.1998 oz. AGW, 22 mm. **Ruler:** Elizabeth II  
**Series:** Flower Fairies **Obv:** Crowned bust right  
**Rev:** Pinks  
**Date** **Mintage** **F** **VF** **XF** **Unc** **BU**  
 1996 Proof Est. 5,000 Value: 200

**KM# 617 1/5 CROWN**

6.2200 g., 0.9990 Gold 0.1998 oz. AGW, 22 mm. **Ruler:** Elizabeth II  
**Obv:** Crowned bust right  
**Rev:** Burmese cat  
**Date** **Mintage** **F** **VF** **XF** **Unc** **BU**  
 1996 — — — — — 195  
 1996 Proof — Value: 200

**KM# 618 1/5 CROWN**

6.2200 g., 0.9990 Platinum 0.1998 oz. APW, 22 mm. **Ruler:** Elizabeth II  
**Obv:** Crowned bust right  
**Rev:** Burmese cat  
**Date** **Mintage** **F** **VF** **XF** **Unc** **BU**  
 1996 — — — — — 400  
 1996 Proof — Value: 410

**KM# 625 1/5 CROWN**

6.2200 g., 0.9990 Gold 0.1998 oz. AGW, 22 mm. **Ruler:** Elizabeth II  
**Obv:** Crowned bust right  
**Rev:** Portrait of Ferdinand Magellan, map and ship  
**Date** **Mintage** **F** **VF** **XF** **Unc** **BU**  
 1996 Proof Est. 5,000 Value: 200

**KM# 628 1/5 CROWN**

6.2200 g., 0.9990 Gold 0.1998 oz. AGW, 22 mm. **Ruler:** Elizabeth II  
**Obv:** Crowned bust right  
**Rev:** Portrait of Sir Francis Drake, map and ship  
**Date** **Mintage** **F** **VF** **XF** **Unc** **BU**  
 1996 Proof Est. 5,000 Value: 200

**KM# 631 1/5 CROWN**

6.2200 g., 0.9990 Gold 0.1998 oz. AGW, 22 mm. **Ruler:** Elizabeth II  
**Series:** European Football Championship **Obv:** Crowned bust right  
**Rev:** Romania vs Bulgaria  
**Date** **Mintage** **F** **VF** **XF** **Unc** **BU**  
 1996 Proof Est. 5,000 Value: 200

**KM# 634 1/5 CROWN**

6.2200 g., 0.9990 Gold 0.1998 oz. AGW, 22 mm. **Ruler:** Elizabeth II  
**Series:** European Football Championship **Obv:** Crowned bust right  
**Rev:** Czech Republic vs Italy  
**Date** **Mintage** **F** **VF** **XF** **Unc** **BU**  
 1996 Proof Est. 5,000 Value: 200

**KM# 637 1/5 CROWN**

6.2200 g., 0.9990 Gold 0.1998 oz. AGW, 22 mm. **Ruler:** Elizabeth II  
**Series:** European Football Championship **Obv:** Crowned bust right  
**Rev:** Germany vs Russia  
**Date** **Mintage** **F** **VF** **XF** **Unc** **BU**  
 1996 Proof Est. 5,000 Value: 200

**KM# 640 1/5 CROWN**

6.2200 g., 0.9990 Gold 0.1998 oz. AGW, 22 mm. **Ruler:** Elizabeth II  
**Series:** European Football Championship **Obv:** Crowned bust right  
**Rev:** Spain vs France  
**Date** **Mintage** **F** **VF** **XF** **Unc** **BU**  
 1996 Proof Est. 5,000 Value: 200

**KM# 643 1/5 CROWN**

6.2200 g., 0.9990 Gold 0.1998 oz. AGW, 22 mm. **Ruler:** Elizabeth II  
**Series:** European Football Championship **Obv:** Crowned bust right  
**Rev:** Turkey vs Croatia  
**Date** **Mintage** **F** **VF** **XF** **Unc** **BU**  
 1996 Proof Est. 5,000 Value: 200

**KM# 646 1/5 CROWN**

6.2200 g., 0.9990 Gold 0.1998 oz. AGW, 22 mm. **Ruler:** Elizabeth II  
**Series:** European Football Championship **Obv:** Crowned bust right  
**Rev:** Denmark vs Portugal  
**Date** **Mintage** **F** **VF** **XF** **Unc** **BU**  
 1996 Proof Est. 5,000 Value: 200

**KM# 649 1/5 CROWN**

6.2200 g., 0.9990 Gold 0.1998 oz. AGW, 22 mm. **Ruler:** Elizabeth II  
**Series:** European Football Championship **Obv:** Crowned bust right  
**Rev:** Scotland vs England  
**Date** **Mintage** **F** **VF** **XF** **Unc** **BU**  
 1996 Proof Est. 5,000 Value: 200

**KM# 652 1/5 CROWN**  
6.2200 g., 0.9990 Gold 0.1998 oz. AGW, 22 mm. **Ruler:** Elizabeth II **Series:** European Football Championship **Obv:** Crowned bust right **Rev:** Holland vs Switzerland  

Date	Mintage	F	VF	XF	Unc	BU
1996 Proof	Est. 5,000					

**KM# 656 1/5 CROWN**  
6.2200 g., 0.9990 Gold 0.1998 oz. AGW, 22 mm. **Ruler:** Elizabeth II **Series:** European Football Championship **Obv:** Crowned bust right **Rev:** Winner, Germany  

Date	Mintage	F	VF	XF	Unc	BU
1996 Proof	Est. 5,000					

**KM# 659 1/5 CROWN**  
6.2200 g., 0.9990 Gold 0.1998 oz. AGW, 22 mm. **Ruler:** Elizabeth II **Series:** Legend of King Arthur **Obv:** Crowned bust right **Rev:** King Arthur with sword, orb  

Date	Mintage	F	VF	XF	Unc	BU
1996 Proof	Est. 5,000					

**KM# 660 1/5 CROWN**  
6.2200 g., 0.9990 Gold 0.1998 oz. AGW, 22 mm. **Ruler:** Elizabeth II **Series:** Legend of King Arthur **Obv:** Crowned bust right **Rev:** 3/4-length figure of Queen Guinevere coming through archway  

Date	Mintage	F	VF	XF	Unc	BU
1996 Proof	Est. 5,000					

**KM# 661 1/5 CROWN**  
6.2200 g., 0.9990 Gold 0.1998 oz. AGW, 22 mm. **Ruler:** Elizabeth II **Series:** Legend of King Arthur **Obv:** Crowned bust right **Rev:** Sir Lancelot  

Date	Mintage	F	VF	XF	Unc	BU
1996 Proof	Est. 5,000					

**KM# 662 1/5 CROWN**  
6.2200 g., 0.9990 Gold 0.1998 oz. AGW, 22 mm. **Ruler:** Elizabeth II **Series:** Legend of King Arthur **Obv:** Crowned bust right **Rev:** Merlin  

Date	Mintage	F	VF	XF	Unc	BU
1996 Proof	Est. 5,000					



**KM# 663 1/5 CROWN**  
6.2200 g., 0.9990 Gold 0.1998 oz. AGW, 22 mm. **Ruler:** Elizabeth II **Series:** Legend of King Arthur **Obv:** Crowned bust right **Rev:** Camelot Castle within circle  

Date	Mintage	F	VF	XF	Unc	BU
1996 Proof	Est. 5,000					

**KM# 664 1/5 CROWN**  
6.2200 g., 0.9990 Platinum 0.1998 oz. APW, 22 mm. **Ruler:** Elizabeth II **Series:** Legend of King Arthur **Obv:** Crowned bust right **Rev:** King Arthur with sword, orb  

Date	Mintage	F	VF	XF	Unc	BU
1996 Proof	Est. 5,000					

**KM# 665 1/5 CROWN**  
6.2200 g., 0.9990 Platinum 0.1998 oz. APW, 22 mm. **Ruler:** Elizabeth II **Series:** Legend of King Arthur **Obv:** Crowned bust right **Rev:** Queen Guinevere  

Date	Mintage	F	VF	XF	Unc	BU
1996 Proof	Est. 5,000					

**KM# 666 1/5 CROWN**  
6.2200 g., 0.9990 Platinum 0.1998 oz. APW, 22 mm. **Ruler:** Elizabeth II **Series:** Legend of King Arthur **Obv:** Crowned bust right **Rev:** Sir Lancelot  

Date	Mintage	F	VF	XF	Unc	BU
1996 Proof	Est. 5,000					

**KM# 667 1/5 CROWN**  
6.2200 g., 0.9990 Platinum 0.1998 oz. APW, 22 mm. **Ruler:** Elizabeth II **Series:** Legend of King Arthur **Obv:** Crowned bust right **Rev:** Merlin  

Date	Mintage	F	VF	XF	Unc	BU
1996 Proof	Est. 5,000					

**KM# 668 1/5 CROWN**  
6.2200 g., 0.9990 Platinum 0.1998 oz. APW, 22 mm. **Ruler:** Elizabeth II **Series:** Legend of King Arthur **Obv:** Crowned bust right **Rev:** Camelot Castle  

Date	Mintage	F	VF	XF	Unc	BU
1996 Proof	Est. 5,000					

**KM# 730 1/5 CROWN**  
6.2200 g., 0.9990 Gold 0.1998 oz. AGW, 22 mm. **Ruler:** Elizabeth II **Subject:** Year of the Rat **Obv:** Crowned bust right **Rev:** Rat  

Date	Mintage	F	VF	XF	Unc	BU
1996 Proof	—	—	—	—	—	—

**KM# 766 1/5 CROWN**  
6.2200 g., 0.9999 Gold 0.1999 oz. AGW, 22 mm. **Ruler:** Elizabeth II **Subject:** Fridtjof Nansen 1861-1930 **Obv:** Crowned bust right **Rev:** Portrait, map and ship "The Fram"  

Date	Mintage	F	VF	XF	Unc	BU
1997 Proof	Est. 5,000					

**KM# 723 1/5 CROWN**  
6.2200 g., 0.9990 Gold 0.1998 oz. AGW, 22 mm. **Ruler:** Elizabeth II **Subject:** Year of the Ox **Obv:** Crowned bust right **Rev:** Ox laying down  

Date	Mintage	F	VF	XF	Unc	BU
1997 Proof	Est. 12,000					

**KM# 751 1/5 CROWN**  
6.2200 g., 0.9990 Gold 0.1998 oz. AGW, 22 mm. **Ruler:** Elizabeth II **Series:** Flower Fairies **Obv:** Crowned bust right **Rev:** Candytuft  

Date	Mintage	F	VF	XF	Unc	BU
1997 Proof	Est. 5,000					

**KM# 751a 1/5 CROWN**  
6.2518 g., 0.9950 Platinum 0.2000 oz. APW, 22 mm. **Ruler:** Elizabeth II **Series:** Flower Fairies **Obv:** Crowned bust right **Rev:** Candytuft  

Date	Mintage	F	VF	XF	Unc	BU
1997 Proof	Est. 2,500					

**KM# 752 1/5 CROWN**  
6.2200 g., 0.9999 Gold 0.1999 oz. AGW, 22 mm. **Ruler:** Elizabeth II **Series:** Flower Fairies **Obv:** Crowned bust right **Rev:** Snowdrop  

Date	Mintage	F	VF	XF	Unc	BU
1997 Proof	Est. 5,000					

**KM# 752a 1/5 CROWN**  
6.2518 g., 0.9950 Platinum 0.2000 oz. APW, 22 mm. **Ruler:** Elizabeth II **Series:** Flower Fairies **Obv:** Crowned bust right **Rev:** Snowdrop  

Date	Mintage	F	VF	XF	Unc	BU
1997 Proof	Est. 2,500					

**KM# 753 1/5 CROWN**  
6.2200 g., 0.9999 Gold 0.1999 oz. AGW, 22 mm. **Ruler:** Elizabeth II **Series:** Flower Fairies **Obv:** Crowned bust right **Rev:** Tulip  

Date	Mintage	F	VF	XF	Unc	BU
1997 Proof	Est. 5,000					

**KM# 753a 1/5 CROWN**  
6.2518 g., 0.9950 Platinum 0.2000 oz. APW, 22 mm. **Ruler:** Elizabeth II **Series:** Flower Fairies **Obv:** Crowned bust right **Rev:** Tulip  

Date	Mintage	F	VF	XF	Unc	BU
1997 Proof	Est. 2,500					

**KM# 754 1/5 CROWN**  
6.2200 g., 0.9999 Gold 0.1999 oz. AGW, 22 mm. **Ruler:** Elizabeth II **Series:** Flower Fairies **Obv:** Crowned bust right **Rev:** Jasmine  

Date	Mintage	F	VF	XF	Unc	BU
1997 Proof	Est. 5,000					

**KM# 754a 1/5 CROWN**  
6.2518 g., 0.9950 Platinum 0.2000 oz. APW, 22 mm. **Ruler:** Elizabeth II **Series:** Flower Fairies **Obv:** Crowned bust right **Rev:** Jasmine  

Date	Mintage	F	VF	XF	Unc	BU
1997 Proof	Est. 2,500					

**KM# 763 1/5 CROWN**  
6.2200 g., 0.9999 Gold 0.1999 oz. AGW, 22 mm. **Ruler:** Elizabeth II **Subject:** Leif Eriksson 999-1001 **Obv:** Crowned bust right **Rev:** Portrait and Viking ship with map sail  

Date	Mintage	F	VF	XF	Unc	BU
1997 Proof	Est. 5,000					

**KM# 772 1/5 CROWN**  
6.2200 g., 0.9999 Gold 0.1999 oz. AGW, 22 mm. **Ruler:** Elizabeth II **Obv:** Crowned bust right **Rev:** Long-haired Smoke cat  

Date	Mintage	F	VF	XF	Unc	BU
1997	—	—	—	—	145	195
1997 Proof	—	—	—	—	—	Value: 200

**KM# 772a 1/5 CROWN**  
6.2200 g., 0.9999 Platinum 0.1999 oz. APW, 22 mm. **Ruler:** Elizabeth II **Obv:** Crowned bust right **Rev:** Long-haired Smoke cat  

Date	Mintage	F	VF	XF	Unc	BU
1997 Proof	—	—	—	—	—	Value: 410



**KM# 776 1/5 CROWN**  
6.2200 g., 0.9999 Gold 0.1999 oz. AGW, 22 mm. **Ruler:** Elizabeth II **Subject:** History of the Cat **Obv:** Crowned bust right **Rev:** Cat stalking a spider  

Date	Mintage	F	VF	XF	Unc	BU
1997 Proof	Est. 7,500					Value: 200

**KM# 781 1/5 CROWN**  
6.2200 g., 0.9999 Gold 0.1999 oz. AGW, 22 mm. **Ruler:** Elizabeth II **Subject:** 90th Anniversary of the TT - 1907 **Obv:** Crowned bust right **Rev:** 1907 winner Charlie Collier  

Date	Mintage	F	VF	XF	Unc	BU
1997 Proof	Est. 5,000					Value: 200

**KM# 783 1/5 CROWN**  
6.2200 g., 0.9999 Gold 0.1999 oz. AGW, 22 mm. **Ruler:** Elizabeth II **Subject:** 90th Anniversary of the TT - 1907 **Obv:** Crowned bust right **Rev:** 1937 winner Omobono Tenni  

Date	Mintage	F	VF	XF	Unc	BU
1997 Proof	Est. 5,000					Value: 200

**KM# 785 1/5 CROWN**  
6.2200 g., 0.9999 Gold 0.1999 oz. AGW, 22 mm. **Ruler:** Elizabeth II **Subject:** 90th Anniversary of the TT - 1907 **Obv:** Crowned bust right **Rev:** 1957 winner Bob McIntyre  

Date	Mintage	F	VF	XF	Unc	BU
1997 Proof	Est. 5,000					Value: 200

**KM# 787 1/5 CROWN**  
6.2200 g., 0.9999 Gold 0.1999 oz. AGW, 22 mm. **Ruler:** Elizabeth II **Subject:** 90th Anniversary of the TT - 1907 **Obv:** Crowned bust right **Rev:** 1967 winner Mike Hailwood  

Date	Mintage	F	VF	XF	Unc	BU
1997 Proof	Est. 5,000					Value: 200

**KM# 792 1/5 CROWN**  
6.2200 g., 0.9999 Gold 0.1999 oz. AGW, 22 mm. **Ruler:** Elizabeth II **Subject:** Golden Wedding Anniversary of Queen Elizabeth II and Prince Philip **Obv:** Crowned bust right **Rev:** Wedding portrait  

Date	Mintage	F	VF	XF	Unc	BU
1997 Proof	Est. 3,500					Value: 200

**KM# 798 1/5 CROWN**  
6.2200 g., 0.9999 Gold 0.1999 oz. AGW, 22 mm. **Ruler:** Elizabeth II **Series:** Year 2000 **Subject:** Birth of Christ **Obv:** Crowned bust right **Rev:** Madonna and child with angels  

Date	Mintage	F	VF	XF	Unc	BU
1997 Proof	Est. 2,000					Value: 200

**KM# 800 1/5 CROWN**  
6.2200 g., 0.9999 Gold 0.1999 oz. AGW, 22 mm. **Ruler:** Elizabeth II **Series:** Year 2000 **Subject:** Fall of the Roman Empire 476 **Obv:** Crowned bust right **Rev:** Barbarian defeating Roman soldier  

Date	Mintage	F	VF	XF	Unc	BU
1997 Proof	Est. 2,000					Value: 200

**KM# 802 1/5 CROWN**  
6.2200 g., 0.9999 Gold 0.1999 oz. AGW, 22 mm. **Ruler:** Elizabeth II **Series:** Year 2000 **Subject:** Flight of Mohammed 622 **Obv:** Crowned bust right **Rev:** Arabs and camels at an oasis  

Date	Mintage	F	VF	XF	Unc	BU
1997 Proof	Est. 2,000					Value: 200

**KM# 804 1/5 CROWN**  
6.2200 g., 0.9999 Gold 0.1999 oz. AGW, 22 mm. **Ruler:** Elizabeth II **Series:** Year 2000 **Subject:** Norman Conquest 1066 **Obv:** Crowned bust right **Rev:** William the Conqueror rallying his troops  

Date	Mintage	F	VF	XF	Unc	BU
1997 Proof	Est. 2,000					Value: 200



**KM# 807 1/5 CROWN**  
6.2200 g., 0.9999 Gold 0.1999 oz. AGW, 22 mm. **Ruler:** Elizabeth II **Series:** World Cup Soccer **Obv:** Crowned bust right **Rev:** Standing figures shaking hands within circle  

Date	Mintage	F	VF	XF	Unc	BU
1998 Proof	Est. 5,000					Value: 200

**KM# 814 1/5 CROWN**  
6.2200 g., 0.9999 Gold 0.1999 oz. AGW, 22 mm. **Ruler:** Elizabeth II **Series:** Year of the Tiger **Obv:** Crowned bust right **Rev:** Tiger  

Date	Mintage	F	VF	XF	Unc	BU
1998 Proof	Est. 12,000					Value: 200

**KM# 824 1/5 CROWN**  
6.2200 g., 0.9999 Gold 0.1999 oz. AGW, 22 mm. **Ruler:** Elizabeth II **Obv:** Crowned bust right **Rev:** Portrait of Marco Polo, caravan and palace  

Date	Mintage	F	VF	XF	Unc	BU
1998 Proof	Est. 5,000					Value: 200

**KM# 826 1/5 CROWN**  
6.2200 g., 0.9999 Gold 0.1999 oz. AGW, 22 mm. **Ruler:** Elizabeth II **Obv:** Crowned bust right **Rev:** Bust with headdress facing, ship and African map  

Date	Mintage	F	VF	XF	Unc	BU
1998 Proof	Est. 5,000					Value: 200

**KM# 836 1/5 CROWN**  
6.2200 g., 0.9999 Gold 0.1999 oz. AGW, 22 mm. **Ruler:** Elizabeth II **Series:** Flower Fairies **Obv:** Crowned bust right **Rev:** Fairy standing, lavender  

Date	Mintage	F	VF	XF	Unc	BU
1998 Proof	Est. 5,000					Value: 200

**KM# 836a 1/5 CROWN**  
6.2200 g., 0.9999 Platinum 0.1999 oz. APW, 22 mm. **Ruler:** Elizabeth II **Series:** Flower Fairies **Obv:** Crowned bust right **Rev:** Fairy standing, lavender  

Date	Mintage	F	VF	XF	Unc	BU
1998 Proof	Est. 2,500					Value: 410

**KM# 837 1/5 CROWN**  
6.2200 g., 0.9999 Gold 0.1999 oz. AGW, 22 mm. **Ruler:** Elizabeth II **Series:** Flower Fairies **Obv:** Crowned bust right **Rev:** Two fairies, sweet pea  

Date	Mintage	F	VF	XF	Unc	BU
1998 Proof	Est. 5,000					Value: 200

**KM# 837a 1/5 CROWN**

6.2200 g., 0.9999 Platinum 0.1999 oz. APW, 22 mm. **Ruler:** Elizabeth II **Series:** Flower Fairies **Obv:** Crowned bust right **Rev:** Two fairies, sweet pea  
**Date** **Mintage** **F** **VF** **XF** **Unc** **BU**  
 1998 Proof Est. 2,500 Value: 410

**KM# 838 1/5 CROWN**

6.2200 g., 0.9999 Gold 0.1999 oz. AGW, 22 mm. **Ruler:** Elizabeth II **Series:** Flower Fairies **Obv:** Crowned bust right **Rev:** Fairy looking into flower, White Bindweed  
**Date** **Mintage** **F** **VF** **XF** **Unc** **BU**  
 1998 Proof Est. 5,000 Value: 200

**KM# 838a 1/5 CROWN**

6.2200 g., 0.9999 Platinum 0.1999 oz. APW, 22 mm. **Ruler:** Elizabeth II **Series:** Flower Fairies **Obv:** Crowned bust right **Rev:** Fairy looking into flower, White Bindweed  
**Date** **Mintage** **F** **VF** **XF** **Unc** **BU**  
 1998 Proof Est. 2,500 Value: 410

**KM# 839 1/5 CROWN**

6.2200 g., 0.9999 Gold 0.1999 oz. AGW, 22 mm. **Ruler:** Elizabeth II **Series:** Flower Fairies **Obv:** Crowned bust right **Rev:** Fairy standing, daffodil  
**Date** **Mintage** **F** **VF** **XF** **Unc** **BU**  
 1998 Proof Est. 5,000 Value: 200

**KM# 839a 1/5 CROWN**

6.2200 g., 0.9999 Platinum 0.1999 oz. APW, 22 mm. **Ruler:** Elizabeth II **Series:** Flower Fairies **Obv:** Crowned bust right **Rev:** Fairy standing, daffodil  
**Date** **Mintage** **F** **VF** **XF** **Unc** **BU**  
 1998 Proof Est. 2,500 Value: 410



**KM# 845 1/5 CROWN**

6.2200 g., 0.9999 Gold 0.1999 oz. AGW, 22 mm. **Ruler:** Elizabeth II **Series:** Winter Olympics - Nagano **Obv:** Crowned bust right **Rev:** Ski jumper  
**Date** **Mintage** **F** **VF** **XF** **Unc** **BU**  
 1998 Proof Est. 5,000 Value: 200



**KM# 846 1/5 CROWN**

6.2200 g., 0.9999 Gold 0.1999 oz. AGW, 22 mm. **Ruler:** Elizabeth II **Series:** Winter Olympics - Nagano **Obv:** Crowned bust right **Rev:** Slalom skier  
**Date** **Mintage** **F** **VF** **XF** **Unc** **BU**  
 1998 Proof Est. 5,000 Value: 200



**KM# 847 1/5 CROWN**

6.2200 g., 0.9999 Gold 0.1999 oz. AGW, 22 mm. **Ruler:** Elizabeth II **Series:** Winter Olympics - Nagano **Obv:** Crowned bust right **Rev:** Figure skaters below flames  
**Date** **Mintage** **F** **VF** **XF** **Unc** **BU**  
 1998 Est. 5,000 Value: 200



**KM# 848 1/5 CROWN**

6.2200 g., 0.9999 Gold 0.1999 oz. AGW, 22 mm. **Ruler:** Elizabeth II **Series:** Winter Olympics - Nagano **Obv:** Crowned bust right **Rev:** Figure skater, speed skater and skier  
**Date** **Mintage** **F** **VF** **XF** **Unc** **BU**  
 1998 Proof Est. 5,000 Value: 200

**KM# 855 1/5 CROWN**

6.2200 g., 0.9999 Gold 0.1999 oz. AGW, 22 mm. **Ruler:** Elizabeth II **Obv:** Crowned bust right **Rev:** Birman cat  
**Date** **Mintage** **F** **VF** **XF** **Unc** **BU**  
 1998 Proof 1,000 Value: 200

**KM# 855a 1/5 CROWN**

6.2200 g., 0.9995 Platinum 0.1999 oz. APW, 22 mm. **Ruler:** Elizabeth II **Obv:** Crowned bust right **Rev:** Birman cat  
**Date** **Mintage** **F** **VF** **XF** **Unc** **BU**  
 1998 Proof — Value: 410



**KM# 861 1/5 CROWN**

6.2200 g., 0.9999 Gold 0.1999 oz. AGW, 22 mm. **Ruler:** Elizabeth II **Series:** History of the Cat **Obv:** Crowned bust right **Rev:** Egyptian Mau cat with earring  
**Date** **Mintage** **F** **VF** **XF** **Unc** **BU**  
 1998 Proof Est. 7,500 Value: 200

**KM# 871 1/5 CROWN**

6.2200 g., 0.9999 Gold 0.1999 oz. AGW, 22 mm. **Ruler:** Elizabeth II **Subject:** 125th Anniversary of the Steam Railway **Obv:** Crowned bust right **Rev:** "The General" locomotive  
**Date** **Mintage** **F** **VF** **XF** **Unc** **BU**  
 1998 Proof Est. 5,000 Value: 200

**KM# 873 1/5 CROWN**

6.2200 g., 0.9999 Gold 0.1999 oz. AGW, 22 mm. **Ruler:** Elizabeth II **Subject:** 125th Anniversary of the Steam Railway **Obv:** Crowned bust right **Rev:** "The Rocket" locomotive and portrait  
**Date** **Mintage** **F** **VF** **XF** **Unc** **BU**  
 1998 Proof Est. 5,000 Value: 200

**KM# 875 1/5 CROWN**

6.2200 g., 0.9999 Gold 0.1999 oz. AGW, 22 mm. **Ruler:** Elizabeth II **Subject:** 125th Anniversary of the Steam Railway **Obv:** Crowned bust right **Rev:** Orient Express parlor car, interior view  
**Date** **Mintage** **F** **VF** **XF** **Unc** **BU**  
 1998 Proof Est. 5,000 Value: 200

**KM# 877 1/5 CROWN**

6.2200 g., 0.9999 Gold 0.1999 oz. AGW, 22 mm. **Ruler:** Elizabeth II **Subject:** 125th Anniversary of the Steam Railway **Obv:** Crowned bust right **Rev:** Mount Pilatus Railway  
**Date** **Mintage** **F** **VF** **XF** **Unc** **BU**  
 1998 Proof Est. 5,000 Value: 200

**KM# 879 1/5 CROWN**

6.2200 g., 0.9999 Gold 0.1999 oz. AGW, 22 mm. **Ruler:** Elizabeth II **Subject:** 125th Anniversary of the Steam Railway **Obv:** Crowned bust right **Rev:** Locomotive No. 1 "Sutherland"  
**Date** **Mintage** **F** **VF** **XF** **Unc** **BU**  
 1998 Proof Est. 5,000 Value: 200

**KM# 881 1/5 CROWN**

6.2200 g., 0.9999 Gold 0.1999 oz. AGW, 22 mm. **Ruler:** Elizabeth II **Subject:** 125th Anniversary of the Steam Railway **Obv:** Crowned bust right **Rev:** The "Flying Scotsman" locomotive  
**Date** **Mintage** **F** **VF** **XF** **Unc** **BU**  
 1998 Proof Est. 5,000 Value: 200

**KM# 883 1/5 CROWN**

6.2200 g., 0.9999 Gold 0.1999 oz. AGW, 22 mm. **Ruler:** Elizabeth II **Subject:** 125th Anniversary of the Steam Railway **Obv:** Crowned bust right **Rev:** A Mallard class locomotive  
**Date** **Mintage** **F** **VF** **XF** **Unc** **BU**  
 1998 Proof Est. 5,000 Value: 200

**KM# 885 1/5 CROWN**

6.2200 g., 0.9999 Gold 0.1999 oz. AGW, 22 mm. **Ruler:** Elizabeth II **Subject:** 125th Anniversary of the Steam Railway **Obv:** Crowned bust right **Rev:** A Big Boy class locomotive  
**Date** **Mintage** **F** **VF** **XF** **Unc** **BU**  
 1998 Proof Est. 5,000 Value: 200

**KM# 887 1/5 CROWN**

6.2200 g., 0.9999 Gold 0.1999 oz. AGW, 22 mm. **Ruler:** Elizabeth II **Series:** Year 2000 **Obv:** Crowned bust right **Rev:** American Independence 1776  
**Date** **Mintage** **F** **VF** **XF** **Unc** **BU**  
 1998 Proof Est. 2,000 Value: 200

**KM# 889 1/5 CROWN**

6.2200 g., 0.9999 Gold 0.1999 oz. AGW, 22 mm. **Ruler:** Elizabeth II **Series:** Year 2000 **Obv:** Crowned bust right **Rev:** French Revolution 1789  
**Date** **Mintage** **F** **VF** **XF** **Unc** **BU**  
 1998 Proof Est. 2,000 Value: 200

**KM# 891 1/5 CROWN**

6.2200 g., 0.9999 Gold 0.1999 oz. AGW, 22 mm. **Ruler:** Elizabeth II **Series:** Year 2000 **Obv:** Crowned bust right **Rev:** Reformation of the Church 1517  
**Date** **Mintage** **F** **VF** **XF** **Unc** **BU**  
 1998 Proof Est. 2,000 Value: 200

**KM# 893 1/5 CROWN**

6.2200 g., 0.9999 Gold 0.1999 oz. AGW, 22 mm. **Ruler:** Elizabeth II **Series:** Year 2000 **Obv:** Crowned bust right **Rev:** 400th Anniversary of the Renaissance  
**Date** **Mintage** **F** **VF** **XF** **Unc** **BU**  
 1998 Proof Est. 2,000 Value: 200



**KM# 895 1/5 CROWN**

6.2200 g., 0.9999 Gold 0.1999 oz. AGW, 22 mm. **Ruler:** Elizabeth II **Subject:** Year of the Ocean **Obv:** Crowned bust right **Rev:** Ocean wave and sea gull  
**Date** **Mintage** **F** **VF** **XF** **Unc** **BU**  
 1998 Proof Est. 5,000 Value: 200

**KM# 913 1/5 CROWN**

6.2200 g., 0.9999 Gold 0.1999 oz. AGW, 22 mm. **Ruler:** Elizabeth II **Subject:** Battle of Waterloo 1815 **Obv:** Crowned bust right **Rev:** Duke of Wellington on horseback  
**Date** **Mintage** **F** **VF** **XF** **Unc** **BU**  
 1999 Proof Est. 2,000 Value: 200

**KM# 915 1/5 CROWN**

6.2200 g., 0.9999 Gold 0.1999 oz. AGW, 22 mm. **Ruler:** Elizabeth II **Subject:** U.S. Civil War **Obv:** Crowned bust right **Rev:** Cameos of General Lee and Grant, flags, sword and drum  
**Date** **Mintage** **F** **VF** **XF** **Unc** **BU**  
 1999 Proof Est. 2,000 Value: 200

**KM# 917 1/5 CROWN**

6.2200 g., 0.9999 Gold 0.1999 oz. AGW, 22 mm. **Ruler:** Elizabeth II **Subject:** Bolshevik Revolution 1917 **Obv:** Crowned bust right **Rev:** V. I. Lenin above the Aurora  
**Date** **Mintage** **F** **VF** **XF** **Unc** **BU**  
 1999 Proof Est. 2,000 Value: 200

**KM# 919 1/5 CROWN**

6.2200 g., 0.9999 Gold 0.1999 oz. AGW, 22 mm. **Ruler:** Elizabeth II **Subject:** Armistice Day 1918 **Obv:** Crowned bust right **Rev:** Biplane above tank  
**Date** **Mintage** **F** **VF** **XF** **Unc** **BU**  
 1999 Proof Est. 2,000 Value: 200

**KM# 921 1/5 CROWN**

6.2200 g., 0.9999 Gold 0.1999 oz. AGW, 22 mm. **Ruler:** Elizabeth II **Series:** Summer Olympics - Sydney **Obv:** Crowned bust right **Rev:** Three javelin throwers  
**Date** **Mintage** **F** **VF** **XF** **Unc** **BU**  
 1999 Proof Est. 5,000 Value: 200

**KM# 923 1/5 CROWN**

6.2200 g., 0.9999 Gold 0.1999 oz. AGW, 22 mm. **Ruler:** Elizabeth II **Series:** Summer Olympics - Sydney **Obv:** Crowned bust right **Rev:** Female diver  
**Date** **Mintage** **F** **VF** **XF** **Unc** **BU**  
 1999 Proof Est. 5,000 Value: 200



**KM# 925 1/5 CROWN**

6.2200 g., 0.9999 Gold 0.1999 oz. AGW, 22 mm. **Ruler:** Elizabeth II **Series:** Summer Olympics - Sydney **Obv:** Crowned bust right **Rev:** Sailboat, Sydney Opera House and Harbor Bridge  
**Date** **Mintage** **F** **VF** **XF** **Unc** **BU**  
 1999 Proof Est. 5,000 Value: 200



**KM# 927 1/5 CROWN**

6.2200 g., 0.9999 Gold 0.1999 oz. AGW, 22 mm. **Ruler:** Elizabeth II **Series:** Summer Olympics - Sydney **Obv:** Crowned bust right **Rev:** Two runners  
**Date** **Mintage** **F** **VF** **XF** **Unc** **BU**  
 1999 Proof Est. 5,000 Value: 200

**KM# 929 1/5 CROWN**

6.2200 g., 0.9999 Gold 0.1999 oz. AGW, 22 mm. **Ruler:** Elizabeth II **Series:** Summer Olympics - Sydney **Obv:** Crowned bust right **Rev:** Two hurdlers  
**Date** **Mintage** **F** **VF** **XF** **Unc** **BU**  
 1999 Proof Est. 5,000 Value: 200

**KM# 931 1/5 CROWN**

6.2200 g., 0.9999 Gold 0.1999 oz. AGW, 22 mm. **Ruler:** Elizabeth II **Series:** World Cup Rugby 1999 **Obv:** Crowned bust right **Rev:** Bust of William Webb Ellis  
**Date** **Mintage** **F** **VF** **XF** **Unc** **BU**  
 1999 Proof Est. 5,000 Value: 200

**KM# 933 1/5 CROWN**

6.2200 g., 0.9999 Gold 0.1999 oz. AGW, 22 mm. **Ruler:** Elizabeth II **Series:** World Cup Rugby 1999 **Obv:** Crowned bust right **Rev:** Rugby scrum  
**Date** **Mintage** **F** **VF** **XF** **Unc** **BU**  
 1999 Proof Est. 5,000 Value: 200



**KM# 935 1/5 CROWN**  
 6.2200 g., 0.9999 Gold 0.1999 oz. AGW, 22 mm. **Ruler:**  
 Elizabeth II **Series:** World Cup Rugby 1999 **Obv:** Crowned bust  
 right **Rev:** Player running for catch

Date	Mintage	F	VF	XF	Unc	BU
1999 Proof	Est. 5,000	Value: 200				

**KM# 937 1/5 CROWN**  
 6.2200 g., 0.9999 Gold 0.1999 oz. AGW, 22 mm. **Ruler:**  
 Elizabeth II **Series:** World Cup Rugby 1999 **Obv:** Crowned bust  
 right **Rev:** Goal Kick

Date	Mintage	F	VF	XF	Unc	BU
1999 Proof	Est. 5,000	Value: 200				

**KM# 939 1/5 CROWN**  
 6.2200 g., 0.9999 Gold 0.1999 oz. AGW, 22 mm. **Ruler:**  
 Elizabeth II **Series:** World Cup Rugby 1999 **Obv:** Crowned bust  
 right **Rev:** Tackled ball carrier

Date	Mintage	F	VF	XF	Unc	BU
1999 Proof	Est. 5,000	Value: 200				

**KM# 941 1/5 CROWN**  
 6.2200 g., 0.9999 Gold 0.1999 oz. AGW, 22 mm. **Ruler:**  
 Elizabeth II **Series:** World Cup Rugby 1999 **Obv:** Crowned bust  
 right **Rev:** Player leaping for catch

Date	Mintage	F	VF	XF	Unc	BU
1999 Proof	Est. 5,000	Value: 200				



**KM# 950 1/5 CROWN**  
 6.2200 g., 0.9999 Gold 0.1999 oz. AGW, 22 mm. **Ruler:**  
 Elizabeth II **Series:** Year of the Rabbit **Obv:** Crowned bust right  
**Rev:** Two rabbits

Date	Mintage	F	VF	XF	Unc	BU
1999 Proof	Est. 12,000	Value: 200				

**KM# 954 1/5 CROWN**  
 6.2200 g., 0.9999 Gold 0.1999 oz. AGW, 22 mm. **Ruler:**  
 Elizabeth II **Obv:** Crowned bust right **Rev:** Portrait Sir Walter  
 Raleigh, ship and dates

Date	Mintage	F	VF	XF	Unc	BU
1999 Proof	Est. 5,000	Value: 200				

**KM# 956 1/5 CROWN**  
 6.2200 g., 0.9999 Gold 0.1999 oz. AGW, 22 mm. **Ruler:**  
 Elizabeth II **Obv:** Crowned bust right **Rev:** Portrait Robert Falcon  
 Scott and compass

Date	Mintage	F	VF	XF	Unc	BU
1999 Proof	Est. 5,000	Value: 200				



**KM# 962 1/5 CROWN**  
 6.2200 g., 0.9999 Gold 0.1999 oz. AGW, 22 mm. **Ruler:**  
 Elizabeth II **Subject:** British Blue Cat **Obv:** Crowned bust right  
**Rev:** Cat cleaning paw

Date	Mintage	F	VF	XF	Unc	BU
1999	—	—	—	—	—	195
1999 Proof	—	Value: 200				
1999 U Y2K	Est. 5,000	—	—	—	—	195

**KM# 962a 1/5 CROWN**  
 6.2200 g., 0.9995 Platinum 0.1999 oz. APW, 22 mm. **Ruler:**  
 Elizabeth II **Subject:** British Blue Cat **Obv:** Crowned bust right  
**Rev:** Cat cleaning paw

Date	Mintage	F	VF	XF	Unc	BU
1999 Proof	—	Value: 410				

**KM# 975 1/5 CROWN**  
 6.2200 g., 0.9999 Gold 0.1999 oz. AGW, 22 mm. **Ruler:**  
 Elizabeth II **Series:** The Life and Times of the Queen Mother  
**Obv:** Crowned bust right **Rev:** Child in chair

Date	Mintage	F	VF	XF	Unc	BU
1999 Proof	Est. 5,000	Value: 200				

**KM# 977 1/5 CROWN**  
 6.2200 g., 0.9999 Gold 0.1999 oz. AGW, 22 mm. **Ruler:**  
 Elizabeth II **Series:** The Life and Times of the Queen Mother  
**Obv:** Crowned bust right **Rev:** Engagement portrait

Date	Mintage	F	VF	XF	Unc	BU
1999 Proof	Est. 5,000	Value: 200				

**KM# 979 1/5 CROWN**  
 6.2200 g., 0.9999 Gold 0.1999 oz. AGW, 22 mm. **Ruler:**  
 Elizabeth II **Series:** The Life and Times of the Queen Mother  
**Obv:** Crowned bust right **Rev:** Honeymoon departure

Date	Mintage	F	VF	XF	Unc	BU
1999 Proof	Est. 5,000	Value: 200				

**KM# 994 1/5 CROWN**  
 6.2200 g., 0.9999 Gold 0.1999 oz. AGW, 22 mm. **Ruler:**  
 Elizabeth II **Subject:** The Wedding of HRH Prince Edward **Obv:**  
 Crowned bust right **Rev:** Portrait of Prince Edward

Date	Mintage	F	VF	XF	Unc	BU
1999 Proof	Est. 5,000	Value: 200				

**KM# 995 1/5 CROWN**  
 6.2200 g., 0.9999 Gold 0.1999 oz. AGW, 22 mm. **Ruler:**  
 Elizabeth II **Subject:** The Wedding of HRH Prince Edward **Obv:**  
 Crowned bust right **Rev:** Head of Prince Edward

Date	Mintage	F	VF	XF	Unc	BU
1999 Proof	Est. 5,000	Value: 200				

**KM# 997 1/5 CROWN**  
 6.2200 g., 0.9999 Gold 0.1999 oz. AGW, 22 mm. **Ruler:**  
 Elizabeth II **Subject:** The Wedding of HRH Prince Edward **Obv:**  
 Crowned bust right **Rev:** Head of Sophie Rhys-Jones

Date	Mintage	F	VF	XF	Unc	BU
1999 Proof	Est. 5,000	Value: 200				

**KM# 999 1/5 CROWN**  
 6.2200 g., 0.9999 Gold 0.1999 oz. AGW, 22 mm. **Ruler:**  
 Elizabeth II **Subject:** 30th Anniversary of First Man on the Moon  
**Obv:** Crowned bust right **Rev:** Apollo XI, two moon walkers, date

Date	Mintage	F	VF	XF	Unc	BU
1999 Proof	Est. 2,000	Value: 200				

**KM# 1001 1/5 CROWN**  
 6.2200 g., 0.9999 Gold 0.1999 oz. AGW, 22 mm. **Ruler:**  
 Elizabeth II **Subject:** 30th Anniversary of First Man on the Moon  
**Obv:** Crowned bust right **Rev:** Mariner IX, 1971, space craft orbiting Mars

Date	Mintage	F	VF	XF	Unc	BU
1999 Proof	Est. 2,000	Value: 200				

**KM# 1003 1/5 CROWN**  
 6.2200 g., 0.9999 Gold 0.1999 oz. AGW, 22 mm. **Ruler:**  
 Elizabeth II **Subject:** 30th Anniversary of First Man on the Moon  
**Obv:** Crowned bust right **Rev:** Apollo-Soyuz link-up

Date	Mintage	F	VF	XF	Unc	BU
1999 Proof	Est. 2,000	Value: 200				

**KM# 1005 1/5 CROWN**  
 6.2200 g., 0.9999 Gold 0.1999 oz. AGW, 22 mm. **Ruler:**  
 Elizabeth II **Subject:** 30th Anniversary of First Man on the Moon  
**Obv:** Crowned bust right **Rev:** Viking Mars Lander, 1978

Date	Mintage	F	VF	XF	Unc	BU
1999 Proof	Est. 2,000	Value: 200				

**KM# 1007 1/5 CROWN**  
 6.2200 g., 0.9999 Gold 0.1999 oz. AGW, 22 mm. **Ruler:**  
 Elizabeth II **Subject:** 30th Anniversary of First Man on the Moon  
**Obv:** Crowned bust right **Rev:** Shuttle Columbia, 1981

Date	Mintage	F	VF	XF	Unc	BU
1999 Proof	Est. 2,000	Value: 200				

**KM# 1009 1/5 CROWN**  
 6.2200 g., 0.9999 Gold 0.1999 oz. AGW, 22 mm. **Ruler:**  
 Elizabeth II **Subject:** 30th Anniversary of First Man on the Moon  
**Obv:** Crowned bust right **Rev:** Mars Pathfinder, 1997

Date	Mintage	F	VF	XF	Unc	BU
1999 Proof	Est. 2,000	Value: 200				

**KM# 984 1/5 CROWN**  
 6.2200 g., 0.9999 Gold 0.1999 oz. AGW, 22 mm. **Ruler:**  
 Elizabeth II **Subject:** Founding of the UN - Millennium **Obv:**  
 Crowned bust right **Rev:** UN Building, logo

Date	Mintage	F	VF	XF	Unc	BU
2000 Proof	—	Value: 200				

**KM# 984a 1/5 CROWN**  
 28.2800 g., 0.9250 Silver 0.8410 oz. ASW **Ruler:** Elizabeth II  
**Subject:** Founding of the UN 1945 **Obv:** Crowned bust right **Rev:**  
 UN building and logo

Date	Mintage	F	VF	XF	Unc	BU
2000 Proof	—	Value: 50.00				

**KM# 985 1/5 CROWN**  
 6.2200 g., 0.9999 Gold 0.1999 oz. AGW, 22 mm. **Ruler:**  
 Elizabeth II **Subject:** First Man on the Moon - Millennium **Obv:**  
 Crowned bust right **Rev:** Landing scene, date

Date	Mintage	F	VF	XF	Unc	BU
2000 Proof	Est. 2,000	Value: 200				

**KM# 987 1/5 CROWN**  
 6.2200 g., 0.9999 Gold 0.1999 oz. AGW, 22 mm. **Ruler:**  
 Elizabeth II **Subject:** Fall of the Berlin Wall - Millennium **Obv:**  
 Crowned bust right **Rev:** Crowds surrounding wall

Date	Mintage	F	VF	XF	Unc	BU
2000 Proof	Est. 2,000	Value: 200				

**KM# 989 1/5 CROWN**  
 6.2200 g., 0.9999 Gold 0.1999 oz. AGW, 22 mm. **Ruler:**  
 Elizabeth II **Subject:** Millennium 2000 - The Future **Obv:**  
 Crowned bust right **Rev:** International space station

Date	Mintage	F	VF	XF	Unc	BU
2000 Proof	Est. 2,000	Value: 200				

**KM# 1014 1/5 CROWN**  
 6.2200 g., 0.9999 Gold 0.1999 oz. AGW, 22 mm. **Ruler:**  
 Elizabeth II **Subject:** Year of the Dragon **Obv:** Crowned bust right  
**Rev:** Dragon, Chinese characters

Date	Mintage	F	VF	XF	Unc	BU
2000 Proof	Est. 12,000	Value: 200				

**KM# 1020 1/5 CROWN**  
 6.2200 g., 0.9999 Gold 0.1999 oz. AGW, 22 mm. **Ruler:**  
 Elizabeth II **Obv:** Crowned bust right **Rev:** Armored portrait of  
 Francisco Pizarro, map and ship **Edge:** Reeded

Date	Mintage	F	VF	XF	Unc	BU
2000 Proof	5,000	Value: 200				

**KM# 1022 1/5 CROWN**  
 6.2200 g., 0.9999 Gold 0.1999 oz. AGW, 22 mm. **Ruler:**  
 Elizabeth II **Obv:** Crowned bust right **Rev:** Portrait, ship on ice  
 and map, Willem Barents

Date	Mintage	F	VF	XF	Unc	BU
2000 Proof	5,000	Value: 200				

**KM# 1024 1/5 CROWN**  
 6.2200 g., 0.9999 Gold 0.1999 oz. AGW, 22 mm. **Ruler:**  
 Elizabeth II **Series:** Queen Mother **Obv:** Crowned bust right **Rev:**  
 1931 family scene **Edge:** Reeded

Date	Mintage	F	VF	XF	Unc	BU
2000 Proof	5,000	Value: 200				

**KM# 1026 1/5 CROWN**  
 6.2200 g., 0.9999 Gold 0.1999 oz. AGW, 22 mm. **Ruler:**  
 Elizabeth II **Series:** Queen Mother **Obv:** Crowned bust right **Rev:**  
 1937 Coronation scene

Date	Mintage	F	VF	XF	Unc	BU
2000 Proof	5,000	Value: 200				

**KM# 1028 1/5 CROWN**  
 6.2200 g., 0.9999 Gold 0.1999 oz. AGW, 22 mm. **Ruler:**  
 Elizabeth II **Series:** Queen Mother **Obv:** Crowned bust right **Rev:**  
 1945 Victory Visit scene

Date	Mintage	F	VF	XF	Unc	BU
2000 Proof	5,000	Value: 200				

**KM# 1030 1/5 CROWN**  
 6.2200 g., 0.9999 Gold 0.1999 oz. AGW, 22 mm. **Ruler:**  
 Elizabeth II **Series:** Queen Mother **Obv:** Crowned bust right **Rev:**  
 1963 Royal Visit scene

Date	Mintage	F	VF	XF	Unc	BU
2000 Proof	175	Value: 200				

**KM# 1032 1/5 CROWN**  
 6.2200 g., 0.9990 Gold 0.1998 oz. AGW, 22 mm. **Ruler:**  
 Elizabeth II **Subject:** Battle of Britain **Obv:** Crowned bust right  
**Rev:** Aerial battle scene **Edge:** Reeded

Date	Mintage	F	VF	XF	Unc	BU
2000 Proof	5,000	Value: 200				

**KM# 1034 1/5 CROWN**  
 6.2200 g., 0.9990 Gold 0.1998 oz. AGW, 22 mm. **Ruler:**  
 Elizabeth II **Subject:** Global Challenge Yacht Race **Obv:**  
 Crowned bust right **Rev:** Partial view of ship and map

Date	Mintage	F	VF	XF	Unc	BU
2000 Proof	5,000	Value: 200				

**KM# 1046 1/5 CROWN**  
 6.2200 g., 0.9999 Gold 0.1999 oz. AGW, 22 mm. **Ruler:**  
 Elizabeth II **Obv:** Crowned bust right **Rev:** Prince William's  
 portrait **Edge:** Reeded

Date	Mintage	F	VF	XF	Unc	BU
2000 Proof	5,000	Value: 200				



**KM# 1048 1/5 CROWN**  
 6.2200 g., 0.9999 Gold 0.1999 oz. AGW, 22 mm. **Ruler:**  
 Elizabeth II **Obv:** Crowned bust right **Rev:** Bust with hat facing

Date	Mintage	F	VF	XF	Unc	BU
2000 Proof	2,000	Value: 200				

**KM# 1054 1/5 CROWN**  
 6.2200 g., 0.9999 Gold 0.1999 oz. AGW, 22 mm. **Ruler:** Elizabeth II  
**Obv:** Crowned bust right **Rev:** Scottish kitten **Edge:** Reeded

Date	Mintage	F	VF	XF	Unc	BU
2000	—	—	—	—	—	195
2000 Proof	—	Value: 200				

**KM# 1054a 1/5 CROWN**  
 6.2200 g., 0.9995 Platinum 0.1999 oz. APW, 22 mm. **Ruler:**  
 Elizabeth II **Obv:** Crowned bust right **Rev:** Scottish kitten

Date	Mintage	F	VF	XF	Unc	BU
2000	—	—	—	—	—	400

**KM# 669 1/4 CROWN**  
 0.9990 Bi-Metallic Gold center in Platinum ring **Ruler:**  
 Elizabeth II **Series:** Legend of King Arthur **Obv:** Crowned bust  
 right **Rev:** King Arthur with sword and orb

Date	Mintage	F	VF	XF	Unc	BU
1996 Proof	Est. 5,000	Value: 400				

**KM# 670 1/4 CROWN**  
 0.9990 Bi-Metallic **Ruler:** Elizabeth II **Series:** Legend of King  
 Arthur **Obv:** Crowned bust right **Rev:** Queen Guinevere

Date	Mintage	F	VF	XF	Unc	BU
1996 Proof	Est. 5,000	Value: 400				

**KM# 671 1/4 CROWN**  
 0.9990 Bi-Metallic Gold center in Platinum ring **Ruler:**  
 Elizabeth II **Series:** Legend of King Arthur **Obv:** Crowned bust  
 right **Rev:** Sir Lancelot

Date	Mintage	F	VF	XF	Unc	BU
1996 Proof	Est. 5,000	Value: 400				

**KM# 672 1/4 CROWN**  
 0.9990 Bi-Metallic Gold center in Platinum ring **Ruler:**  
 Elizabeth II **Series:** Legend of King Arthur **Obv:** Crowned bust  
 right **Rev:** Merlin

Date	Mintage	F	VF	XF	Unc	BU
1996 Proof	Est. 5,000	Value: 400				

**KM# 673 1/4 CROWN**  
 0.9990 Bi-Metallic Gold center in Platinum ring **Ruler:**  
 Elizabeth II **Series:** Legend of King Arthur **Obv:** Crowned bust  
 right **Rev:** Camelot Castle

Date	Mintage	F	VF	XF	Unc	BU
1996 Proof	Est. 5,000	Value: 400				

**KM# 674 1/4 CROWN**

3.8880 g., 0.9950 Platinum 0.1244 oz. APW **Ruler:** Elizabeth II  
**Series:** Legend of King Arthur **Obv:** Crowned bust right **Rev:** King Arthur with sword and orb

Date	Mintage	F	VF	XF	Unc	BU
1996 Proof	Est. 5,000					Value: 275

**KM# 675 1/4 CROWN**

3.8880 g., 0.9950 Platinum 0.1244 oz. APW **Ruler:** Elizabeth II  
**Series:** Legend of King Arthur **Obv:** Crowned bust right **Rev:** Queen Guinevere

Date	Mintage	F	VF	XF	Unc	BU
1996 Proof	Est. 5,000					Value: 275

**KM# 676 1/4 CROWN**

3.8880 g., 0.9950 Platinum 0.1244 oz. APW **Ruler:** Elizabeth II  
**Series:** Legend of King Arthur **Obv:** Crowned bust right **Rev:** Sir Lancelot

Date	Mintage	F	VF	XF	Unc	BU
1996 Proof	Est. 5,000					Value: 275

**KM# 677 1/4 CROWN**

3.8880 g., 0.9950 Platinum 0.1244 oz. APW **Ruler:** Elizabeth II  
**Series:** Legend of King Arthur **Obv:** Crowned bust right **Rev:** Merlin

Date	Mintage	F	VF	XF	Unc	BU
1996 Proof	Est. 5,000					Value: 275



**KM# 678 1/4 CROWN**

3.8880 g., 0.9950 Platinum 0.1244 oz. APW **Ruler:** Elizabeth II  
**Series:** Legend of King Arthur **Obv:** Crowned bust right within circle **Rev:** Castle within circle

Date	Mintage	F	VF	XF	Unc	BU
1996 Proof	Est. 5,000					Value: 275



**KM# 187 1/2 CROWN**

15.5500 g., 0.9990 Gold 0.4994 oz. AGW **Ruler:** Elizabeth II  
**Subject:** U.S. Constitution **Obv:** Crowned bust right within circle **Rev:** Statue of Liberty at center of Presidential busts within circle

Date	Mintage	F	VF	XF	Unc	BU
1987 Proof	12,000					Value: 475

**KM# 187a 1/2 CROWN**

15.5500 g., 0.9990 Platinum 0.4994 oz. APW **Ruler:** Elizabeth II  
**Subject:** U.S. Constitution **Obv:** Crowned bust right **Rev:** Busts of American presidents, Statue of Liberty at center

Date	Mintage	F	VF	XF	Unc	BU
1987 Proof	250					Value: 1,000

**KM# 238 1/2 CROWN**

15.5500 g., 0.9990 Gold 0.4994 oz. AGW **Ruler:** Elizabeth II  
**Obv:** Crowned bust right **Rev:** Manx cat

Date	Mintage	F	VF	XF	Unc	BU
1988	6,375					475
1988 Proof	5,000					Value: 485



**KM# 286 1/2 CROWN**

16.4000 g., 0.9480 Gold 0.4998 oz. AGW **Ruler:** Elizabeth II  
**Subject:** Australian Bicentennial **Obv:** Crowned bust right within circle **Rev:** Cockatoo on branch within circle

Date	Mintage	F	VF	XF	Unc	BU
1988 Proof	Est. 7,500					Value: 475



**KM# 287 1/2 CROWN**

16.4000 g., 0.9480 Gold 0.4998 oz. AGW **Ruler:** Elizabeth II  
**Subject:** Australian Bicentennial **Obv:** Crowned bust right **Rev:** Koala bear

Date	Mintage	F	VF	XF	Unc	BU
1988 Proof	Est. 7,500					Value: 475



**KM# 288 1/2 CROWN**

16.4000 g., 0.9480 Gold 0.4998 oz. AGW **Ruler:** Elizabeth II  
**Subject:** Australian Bicentennial **Obv:** Crowned bust right **Rev:** Duckbill platypus

Date	Mintage	F	VF	XF	Unc	BU
1988 Proof	Est. 7,500					Value: 475



**KM# 289 1/2 CROWN**

16.4000 g., 0.9480 Gold 0.4998 oz. AGW **Ruler:** Elizabeth II  
**Subject:** Australian Bicentennial **Obv:** Crowned bust right within circle **Rev:** Kangaroo within circle

Date	Mintage	F	VF	XF	Unc	BU
1988 Proof	Est. 7,500					Value: 475

**KM# 359 1/2 CROWN**

15.5500 g., 0.9990 Platinum 0.4994 oz. APW **Ruler:** Elizabeth II  
**Subject:** Australian Bicentennial **Obv:** Crowned bust right **Rev:** Cockatoo

Date	Mintage	F	VF	XF	Unc	BU
1988 Proof						Value: 1,000

**KM# 360 1/2 CROWN**

15.5500 g., 0.9990 Platinum 0.4994 oz. APW **Ruler:** Elizabeth II  
**Subject:** Australian Bicentennial **Obv:** Crowned bust right **Rev:** Koala bear

Date	Mintage	F	VF	XF	Unc	BU
1988 Proof						Value: 1,000

**KM# 361 1/2 CROWN**

15.5500 g., 0.9990 Platinum 0.4994 oz. APW **Ruler:** Elizabeth II  
**Subject:** Australian Bicentennial **Obv:** Crowned bust right **Rev:** Duckbill platypus

Date	Mintage	F	VF	XF	Unc	BU
1988 Proof						Value: 1,000

**KM# 362 1/2 CROWN**

15.5500 g., 0.9990 Platinum 0.4994 oz. APW **Ruler:** Elizabeth II  
**Subject:** Australian Bicentennial **Obv:** Crowned bust right **Rev:** Kangaroo

Date	Mintage	F	VF	XF	Unc	BU
1988 Proof						Value: 1,000

**KM# 363 1/2 CROWN**

15.5500 g., 0.9990 Platinum 0.4994 oz. APW **Ruler:** Elizabeth II  
**Subject:** Australian Bicentennial **Obv:** Crowned bust right **Rev:** Dingo Dog

Date	Mintage	F	VF	XF	Unc	BU
1988 Proof						Value: 1,000

**KM# 255 1/2 CROWN**

16.4000 g., 0.9480 Gold 0.4998 oz. AGW **Ruler:** Elizabeth II  
**Obv:** Crowned bust right **Rev:** Persian cat

Date	Mintage	F	VF	XF	Unc	BU
1989						475
1989 Proof						Value: 485

**KM# 470 1/2 CROWN**

15.5500 g., 0.9990 Platinum 0.4994 oz. APW **Ruler:** Elizabeth II  
**Obv:** Crowned bust right **Rev:** Persian cat

Date	Mintage	F	VF	XF	Unc	BU
1989						1,000
1989 Proof						Value: 1,050



**KM# 1265 1/2 CROWN**

15.5500 g., 0.9990 Gold 0.4994 oz. AGW, 30 mm. **Ruler:** Elizabeth II  
**Obv:** Crowned bust right **Rev:** Stamp design in black center **Edge:** Reeded

Date	Mintage	F	VF	XF	Unc	BU
1990PM						475



**KM# 280 1/2 CROWN**

16.4000 g., 0.9480 Gold 0.4998 oz. AGW **Ruler:** Elizabeth II  
**Obv:** Crowned bust right **Rev:** Alley cat

Date	Mintage	F	VF	XF	Unc	BU
1990						475
1990 Proof						Value: 485

**KM# 297 1/2 CROWN**

15.5500 g., 0.9990 Gold 0.4994 oz. AGW **Ruler:** Elizabeth II  
**Obv:** Crowned bust right **Rev:** Norwegian cat

Date	Mintage	F	VF	XF	Unc	BU
1991						475
1991 Proof						Value: 485

**KM# 325 1/2 CROWN**

15.5500 g., 0.9990 Gold 0.4994 oz. AGW **Ruler:** Elizabeth II  
**Subject:** America's Cup **Obv:** Crowned bust right **Rev:** Cameo of "Star of India" above two modern sailboats

Date	Mintage	F	VF	XF	Unc	BU
1992 Prooflike	2,000					475

**KM# 331 1/2 CROWN**

15.5500 g., 0.9990 Gold 0.4994 oz. AGW **Ruler:** Elizabeth II  
**Obv:** Crowned bust right **Rev:** Siamese cat

Date	Mintage	F	VF	XF	Unc	BU
1992						475
1992 Proof						Value: 485



**KM# 341 1/2 CROWN**

15.5500 g., 0.9990 Gold 0.4994 oz. AGW **Ruler:** Elizabeth II  
**Subject:** Year of the Rooster **Obv:** Crowned bust right **Rev:** Cockerel within circle

Date	Mintage	F	VF	XF	Unc	BU
1993 Proof	Est. 5,000					Value: 485

**KM# 352 1/2 CROWN**

15.5500 g., 0.9990 Gold 0.4994 oz. AGW **Ruler:** Elizabeth II  
**Obv:** Crowned bust right **Rev:** Maine coon cat

Date	Mintage	F	VF	XF	Unc	BU
1993						475
1993 Proof						Value: 485

**KM# 379 1/2 CROWN**

15.5500 g., 0.9990 Gold 0.4994 oz. AGW **Ruler:** Elizabeth II  
**Obv:** Crowned bust right **Rev:** Japanese bobtail cat

Date	Mintage	F	VF	XF	Unc	BU
1994						475
1994 Proof						Value: 485

**KM# 405 1/2 CROWN**

15.5500 g., 0.9990 Gold 0.4994 oz. AGW **Ruler:** Elizabeth II  
**Obv:** Crowned bust right **Rev:** Pekingese dog

Date	Mintage	F	VF	XF	Unc	BU
1994 Proof	5,000					Value: 485

**KM# 476 1/2 CROWN**

15.5500 g., 0.9990 Platinum 0.4994 oz. APW **Ruler:** Elizabeth II  
**Obv:** Crowned bust right **Rev:** Japanese bobtail cat

Date	Mintage	F	VF	XF	Unc	BU
1994	—	—	—	—	—	1,000
1994 Proof	—	BV+20%				

**KM# 445 1/2 CROWN**

15.5500 g., 0.9990 Gold 0.4994 oz. AGW **Ruler:** Elizabeth II  
**Obv:** Crowned bust right **Rev:** Turkish cat looking back

Date	Mintage	F	VF	XF	Unc	BU
1995 U	—	—	—	—	—	475
1995 Proof	—	Value: 485				

**KM# 452 1/2 CROWN**

15.5500 g., 0.9990 Gold 0.4994 oz. AGW **Ruler:** Elizabeth II  
**Subject:** Year of the Pig **Obv:** Crowned bust right **Rev:** Sow with piglets

Date	Mintage	F	VF	XF	Unc	BU
1995 Proof	Est. 5,000	—	—	—	—	485

**KM# 481 1/2 CROWN**

15.5500 g., 0.9990 Platinum 0.4994 oz. APW **Ruler:** Elizabeth II  
**Obv:** Crowned bust right **Rev:** Turkish cat

Date	Mintage	F	VF	XF	Unc	BU
1995	—	—	—	—	—	1,000
1995 Proof	—	Value: 1,050				

**KM# 731 1/2 CROWN**

15.5517 g., 0.9999 Gold 0.4999 oz. AGW **Ruler:** Elizabeth II  
**Subject:** Year of the Rat **Obv:** Crowned bust right **Rev:** Rat

Date	Mintage	F	VF	XF	Unc	BU
1996 Proof	—	—	—	—	—	485

**KM# 619 1/2 CROWN**

15.5500 g., 0.9990 Gold 0.4994 oz. AGW **Ruler:** Elizabeth II  
**Obv:** Crowned bust right **Rev:** Burmese cat

Date	Mintage	F	VF	XF	Unc	BU
1996 U	—	—	—	—	—	475
1996 Proof	—	Value: 485				

**KM# 620 1/2 CROWN**

15.5500 g., 0.9990 Platinum 0.4994 oz. APW **Ruler:** Elizabeth II  
**Obv:** Crowned bust right **Rev:** Burmese cat

Date	Mintage	F	VF	XF	Unc	BU
1996 U	—	—	—	—	—	1,000
1996 Proof	—	Value: 1,050				

**KM# 724 1/2 CROWN**

15.5517 g., 0.9999 Gold 0.4999 oz. AGW **Ruler:** Elizabeth II  
**Subject:** Year of the Ox **Obv:** Crowned bust right **Rev:** Ox laying down

Date	Mintage	F	VF	XF	Unc	BU
1996 Proof	Est. 6,000	—	—	—	—	485

**KM# 764a 1/2 CROWN**

15.5500 g., 0.9999 Silver 0.4999 oz. ASW **Ruler:** Elizabeth II  
**Obv:** Crowned bust right **Rev:** Portrait of Leif Eriksson and Viking ship with map sail

Date	Mintage	F	VF	XF	Unc	BU
1997 Proof	—	Value: 30.00				

**KM# 764 1/2 CROWN**

15.5517 g., 0.9999 Gold 0.4999 oz. AGW **Ruler:** Elizabeth II  
**Obv:** Crowned bust right **Rev:** Portrait of Leif Eriksson and Viking ship with map sail

Date	Mintage	F	VF	XF	Unc	BU
1997 Proof	Est. 2,500	—	—	—	—	485

**KM# 767 1/2 CROWN**

15.5517 g., 0.9999 Gold 0.4999 oz. AGW **Ruler:** Elizabeth II  
**Obv:** Crowned bust right **Rev:** Portrait of Fridtjof Nansen, map and ship "The Fram"

Date	Mintage	F	VF	XF	Unc	BU
1997 Proof	Est. 2,500	—	—	—	—	485

**KM# 767a 1/2 CROWN**

15.5500 g., 0.9990 Silver 0.4994 oz. ASW **Ruler:** Elizabeth II  
**Obv:** Crowned bust right **Rev:** Portrait of Fridtjof Nansen, map and ship "The Fram"

Date	Mintage	F	VF	XF	Unc	BU
1997 Proof	—	Value: 30.00				

**KM# 773 1/2 CROWN**

15.5517 g., 0.9999 Gold 0.4999 oz. AGW **Ruler:** Elizabeth II  
**Obv:** Crowned bust right **Rev:** Long-haired Smoke cat

Date	Mintage	F	VF	XF	Unc	BU
1997	—	—	—	—	—	475
1997 Proof	—	Value: 485				

**KM# 791 1/2 CROWN**

15.5517 g., 0.9999 Gold 0.4999 oz. AGW **Ruler:** Elizabeth II  
**Subject:** History of the Cat **Obv:** Crowned bust right **Rev:** Cat stalking a spider

Date	Mintage	F	VF	XF	Unc	BU
1997 Proof	Est. 2,500	—	—	—	—	485

**KM# 815 1/2 CROWN**

15.5000 g., 0.9999 Gold 0.4983 oz. AGW **Ruler:** Elizabeth II  
**Subject:** Year of the Tiger **Obv:** Crowned bust right **Rev:** Tiger

Date	Mintage	F	VF	XF	Unc	BU
1998 Proof	Est. 6,000	—	—	—	—	485

**KM# 856 1/2 CROWN**

15.5517 g., 0.9999 Gold 0.4999 oz. AGW **Ruler:** Elizabeth II

**Obv:** Crowned bust right **Rev:** Birman cat

Date	Mintage	F	VF	XF	Unc	BU
1998	—	—	—	—	—	475
1998 Proof	1,000	Value: 485				

**KM# 856a 1/2 CROWN**

15.5517 g., 0.9995 Platinum 0.4997 oz. APW **Ruler:** Elizabeth II

**Obv:** Crowned bust right **Rev:** Birman cat

Date	Mintage	F	VF	XF	Unc	BU
1998	—	—	—	—	—	—

**Note:** Reported, not confirmed

**KM# 862 1/2 CROWN**

15.5517 g., 0.9999 Gold 0.4999 oz. AGW **Ruler:** Elizabeth II

**Subject:** History of the Cat **Obv:** Crowned bust right **Rev:** Egyptian Mau cat with earring

Date	Mintage	F	VF	XF	Unc	BU
1998 Proof	Est. 250	Value: 485				

**KM# 951 1/2 CROWN**

15.5517 g., 0.9999 Gold 0.4999 oz. AGW **Ruler:** Elizabeth II

**Subject:** Year of the Rabbit **Obv:** Crowned bust right **Rev:** Two rabbits

Date	Mintage	F	VF	XF	Unc	BU
1999 Proof	Est. 6,000	Value: 485				

**KM# 964 1/2 CROWN**

15.5517 g., 0.9999 Gold 0.4999 oz. AGW **Ruler:** Elizabeth II

**Subject:** British Blue cat **Obv:** Crowned bust right **Rev:** Cat cleaning paw

Date	Mintage	F	VF	XF	Unc	BU
1999	—	—	—	—	—	475
1999 Proof	—	Value: 485				

**KM# 964a 1/2 CROWN**

15.5518 g., 0.9995 Platinum 0.4997 oz. APW **Ruler:** Elizabeth II

**Subject:** British Blue cat **Obv:** Crowned bust right **Rev:** Cat cleaning paw

Date	Mintage	F	VF	XF	Unc	BU
1999	—	—	—	—	—	—

**Note:** Reported, not confirmed

**KM# 1084 1/2 CROWN**

9.0000 g., 0.9990 Bi-Metallic Titanium center in Gold ring 0.2891 oz., 32.25 mm. **Ruler:** Elizabeth II **Subject:** Greenwich Meridian Time Clock **Obv:** Head with tiara right within beaded circle **Rev:** Greenwich meridian line on map clock face **Edge:** Reeded

Date	Mintage	F	VF	XF	Unc	BU
2000 Proof	10,000	Value: 220				

**KM# 1263 1/2 CROWN**

15.0400 g., Titanium, 38.5 mm. **Ruler:** Elizabeth II **Obv:** Crowned bust right **Rev:** Space station and shuttle **Edge:** Reeded

Date	Mintage	F	VF	XF	Unc	BU
2000PM Matte	—	—	—	—	—	40.00

**KM# 1055 1/2 CROWN**

15.5517 g., 0.9999 Gold 0.4999 oz. AGW, 30 mm. **Ruler:** Elizabeth II **Subject:** Scottish Fold Kitten **Obv:** Crowned bust right **Rev:** Kitten playing with world **Edge:** Reeded

Date	Mintage	F	VF	XF	Unc	BU
2000	—	—	—	—	—	475
2000 Proof	—	Value: 485				

**KM# 1055a 1/2 CROWN**

6.2200 g., 0.9995 Platinum 0.1999 oz. APW **Ruler:** Elizabeth II

**Subject:** Scottish Fold Kitten **Obv:** Crowned bust right **Rev:** Kitten playing with world

Date	Mintage	F	VF	XF	Unc	BU
2000	—	—	—	—	—	400

**KM# 1015 1/2 CROWN**

15.5517 g., 0.9999 Gold 0.4999 oz. AGW **Ruler:** Elizabeth II

**Subject:** Year of the Dragon **Obv:** Head with tiara right **Rev:** Dragon, Chinese characters

Date	Mintage	F	VF	XF	Unc	BU
2000 Proof	Est. 6,000	Value: 485				

**KM# 18 CROWN**

Copper-Nickel, 38.5 mm. **Ruler:** Elizabeth II **Obv:** Young bust right **Rev:** Manx cat **Edge:** Reeded

Date	Mintage	F	VF	XF	Unc	BU
1970	150,000	—	—	—	10.00	14.00

**KM# 18a CROWN**

28.2800 g., 0.9250 Silver 0.8410 oz. ASW, 38.5 mm. **Ruler:** Elizabeth II

**Obv:** Young bust right **Rev:** Manx cat

Date	Mintage	F	VF	XF	Unc	BU
1970 Proof	11,000	Value: 17.50				

**KM# 30 CROWN**

Copper-Nickel, 38.5 mm. **Ruler:** Elizabeth II **Subject:** Centenary - Birth of Winston Churchill **Obv:** Young bust right **Rev:** Bust facing **Edge:** Reeded **Note:** Most of this issue are doubled die.

Date	Mintage	F	VF	XF	Unc	BU
1974	45,000	—	—	—	5.00	6.00

**KM# 30a CROWN**

28.2800 g., 0.9250 Silver 0.8410 oz. ASW **Ruler:** Elizabeth II

**Obv:** Young bust right **Rev:** Bust facing **Edge:** Reeded

Date	Mintage	F	VF	XF	Unc	BU
1974	—	—	—	—	16.50	17.50
1974 Proof	30,000	Value: 20.00				

**KM# 37 CROWN**

Copper-Nickel, 38.5 mm. **Ruler:** Elizabeth II **Subject:** Bicentenary of American Independence **Obv:** Young bust right **Rev:** Bust left **Edge:** Reeded **Note:** Doubled die strike exists.

Date	Mintage	F	VF	XF	Unc	BU
1976	50,000	—	—	—	6.00	7.00

**KM# 37a CROWN**

28.2800 g., 0.9250 Silver 0.8410 oz. ASW, 38.5 mm. **Ruler:** Elizabeth II

**Subject:** Bicentenary of American Independence **Obv:** Young bust right **Rev:** Bust left

Date	Mintage	F	VF	XF	Unc	BU
1976	—	—	—	—	16.50	17.50
1976 Proof	30,000	Value: 20.00				



**KM# 38 CROWN**

Copper-Nickel, 38.5 mm. **Ruler:** Elizabeth II **Obv:** Young bust right **Rev:** Horse-drawn tram **Edge:** Reeded **Note:** Doubled die strike exists.

Date	Mintage	F	VF	XF	Unc	BU
1976	50,000	—	—	—	7.50	8.50

**KM# 38a CROWN**

28.2800 g., 0.9250 Silver 0.8410 oz. ASW, 38.5 mm. **Ruler:** Elizabeth II **Obv:** Young bust right **Rev:** Horse-drawn tram

Date	Mintage	F	VF	XF	Unc	BU
1976	—	—	—	—	17.50	18.50
1976 Proof	30,000	Value: 25.00		—	—	—

**KM# 41a CROWN**

28.2800 g., 0.9250 Silver 0.8410 oz. ASW, 38.5 mm. **Ruler:** Elizabeth II **Subject:** Silver Jubilee **Obv:** Crowned bust right **Rev:** Triskeles in center of crowns **Edge:** Reeded

Date	Mintage	F	VF	XF	Unc	BU
ND(1977)	—	—	—	—	17.50	18.50
ND(1977) Proof	30,000	Value: 25.00		—	—	—



**KM# 41 CROWN**

Copper-Nickel, 38.5 mm. **Ruler:** Elizabeth II **Subject:** Silver Jubilee **Obv:** Young bust right **Rev:** Triskeles in center of crowns **Edge:** Reeded

Date	Mintage	F	VF	XF	Unc	BU
ND(1977)	—	—	—	—	4.50	6.00
ND(1977) Proof	—	Value: 15.00		—	—	—



**KM# 42 CROWN**

Copper-Nickel, 38.5 mm. **Ruler:** Elizabeth II **Subject:** Queen's Jubilee Appeal **Obv:** Young bust right **Rev:** Triskeles on shield and crown divide wreath with monogram at center **Edge:** Reeded

Date	Mintage	F	VF	XF	Unc	BU
1977	—	—	—	—	6.00	7.00

**Note:** Wide and narrow rims exist

**KM# 42a CROWN**

28.2800 g., 0.9250 Silver 0.8410 oz. ASW, 38.5 mm. **Ruler:** Elizabeth II **Subject:** Queen's Jubilee Appeal **Obv:** Young bust right **Rev:** Triskeles on shield and crown divide wreath with monogram at center

Date	Mintage	F	VF	XF	Unc	BU
1977	70,000	—	—	—	17.50	18.50
1977 Proof	30,000	Value: 25.00		—	—	—



**KM# 43 CROWN**

Copper-Nickel, 38.5 mm. **Ruler:** Elizabeth II **Subject:** 25th Anniversary of Coronation **Obv:** Young bust right **Rev:** Falcons **Edge:** Reeded **Note:** For mule of Isle of Man obverse with Ascension Island KM#1 reverse, refer to Ascension Island listings.

Date	Mintage	F	VF	XF	Unc	BU
1978	—	—	—	—	7.50	12.00
1978 Proof	—	Value: 15.00		—	—	—

**KM# 43a CROWN**

28.2800 g., 0.9250 Silver 0.8410 oz. ASW, 38.5 mm. **Ruler:** Elizabeth II **Subject:** 25th Anniversary of Coronation **Obv:** Young bust right **Rev:** Falcons

Date	Mintage	F	VF	XF	Unc	BU
1978	70,000	—	—	—	17.50	18.50
1978 Proof	30,000	Value: 25.00		—	—	—



**KM# 45 CROWN**

Copper-Nickel, 38.5 mm. **Ruler:** Elizabeth II **Subject:** 300th Anniversary of Manx Coinage **Obv:** Young bust right **Rev:** Triskeles at center of assorted coins **Edge:** Reeded

Date	Mintage	F	VF	XF	Unc	BU
1979	—	—	—	—	8.00	9.00
1979 Proof	—	Value: 10.00		—	—	—

**KM# 45a CROWN**

28.2800 g., 0.9250 Silver 0.8410 oz. ASW, 38.5 mm. **Ruler:** Elizabeth II **Subject:** 300th Anniversary of Manx Coinage **Obv:** Young bust right **Rev:** Triskeles at center of assorted coins

Date	Mintage	F	VF	XF	Unc	BU
1979	70,000	—	—	—	17.50	18.50
1979 Proof	30,000	Value: 25.00		—	—	—



**KM# 46 CROWN**

Copper-Nickel, 38.5 mm. **Ruler:** Elizabeth II **Subject:** Millennium of Tynwald **Obv:** Young bust right **Rev:** Viking longship, Godred Cravan **Edge:** Reeded

Date	Mintage	F	VF	XF	Unc	BU
1979	100,000	—	—	—	3.50	4.50

**KM# 46a CROWN**

28.2800 g., 0.9250 Silver 0.8410 oz. ASW, 38.5 mm. **Ruler:** Elizabeth II **Subject:** Millennium of Tynwald **Obv:** Young bust right **Rev:** Viking longship, Godred Cravan

Date	Mintage	F	VF	XF	Unc	BU
1979	25,000	—	—	—	17.50	18.50
1979 Proof	10,000	Value: 25.00		—	—	—

**KM# 46b CROWN**

43.0000 g., 0.9170 Gold 1.2677 oz. AGW, 38.5 mm. **Ruler:** Elizabeth II **Subject:** Millennium of Tynwald **Obv:** Young bust right **Rev:** Viking longship

Date	Mintage	F	VF	XF	Unc	BU
1979 Proof	300	Value: 1,200		—	—	—

**KM# 46c CROWN**

52.0000 g., 0.9500 Platinum 1.5882 oz. APW, 38.5 mm. **Ruler:** Elizabeth II **Subject:** Millennium of Tynwald **Obv:** Young bust right **Rev:** Viking longship

Date	Mintage	F	VF	XF	Unc	BU
1979 Proof	100	Value: 3,250		—	—	—



**KM# 47 CROWN**

Copper-Nickel, 38.5 mm. **Ruler:** Elizabeth II **Subject:** Millennium of Tynwald **Obv:** Young bust right **Rev:** English cog, Castle Rushen **Edge:** Reeded

Date	Mintage	F	VF	XF	Unc	BU
1979	100,000	—	—	—	6.50	7.50
1979 CB	—	—	—	—	6.50	7.50

**KM# 47a CROWN**

28.2800 g., 0.9250 Silver 0.8410 oz. ASW, 38.5 mm. **Ruler:** Elizabeth II **Subject:** Millennium of Tynwald **Obv:** Young bust right **Rev:** English cog, Castle Rushen

Date	Mintage	F	VF	XF	Unc	BU
1979	25,000	—	—	—	17.50	18.50
1979 Proof	10,000	Value: 25.00		—	—	—

**KM# 47b CROWN**

43.0000 g., 0.9170 Gold 1.2677 oz. AGW, 38.5 mm. **Ruler:** Elizabeth II **Subject:** Millennium of Tynwald **Obv:** Young bust right **Rev:** English cog, Castle Rushen

Date	Mintage	F	VF	XF	Unc	BU
1979 Proof	300	Value: 1,200		—	—	—

**KM# 47c CROWN**

52.0000 g., 0.9500 Platinum 1.5882 oz. APW, 38.5 mm. **Ruler:** Elizabeth II **Subject:** Millennium of Tynwald **Obv:** Young bust right **Rev:** English cog, Castle Rushen

Date	Mintage	F	VF	XF	Unc	BU
1979 Proof	100	Value: 3,250		—	—	—



**KM# 48 CROWN**

Copper-Nickel, 38.5 mm. **Ruler:** Elizabeth II **Subject:** Millennium of Tynwald **Obv:** Young bust right **Rev:** Ship **Edge:** Reeded

Date	Mintage	F	VF	XF	Unc	BU
1979	100,000	—	—	—	8.00	9.00

**KM# 48a CROWN**

28.2800 g., 0.9250 Silver 0.8410 oz. ASW, 38.5 mm. **Ruler:** Elizabeth II **Subject:** Millennium of Tynwald **Obv:** Young bust right **Rev:** Ship

Date	Mintage	F	VF	XF	Unc	BU
1979	25,000	—	—	—	17.50	18.50
1979 Proof	10,000	Value: 25.00		—	—	—

**KM# 48b CROWN**

43.0000 g., 0.9170 Gold 1.2677 oz. AGW, 38.5 mm. **Ruler:** Elizabeth II **Subject:** Millennium of Tynwald **Obv:** Young bust right **Rev:** Ship

Date	Mintage	F	VF	XF	Unc	BU
1979 Proof	300	Value: 1,200		—	—	—

**KM# 48c CROWN**

52.0000 g., 0.9500 Platinum 1.5882 oz. APW, 38.5 mm. **Ruler:** Elizabeth II **Subject:** Millennium of Tynwald **Obv:** Young bust right **Rev:** Ship

Date	Mintage	F	VF	XF	Unc	BU
1979 Proof	100	Value: 3,250		—	—	—





**KM# 49 CROWN**

28.2800 g., Copper-Nickel, 38.5 mm. **Ruler:** Elizabeth II **Subject:** Millennium of Tynwald **Obv:** Young bust right **Rev:** Standing figure and ship **Edge:** Reeded

Date	Mintage	F	VF	XF	Unc	BU
1979	100,000	—	—	—	8.00	9.00

**KM# 49a CROWN**

28.2800 g., 0.9250 Silver 0.8410 oz. ASW, 38.5 mm. **Ruler:** Elizabeth II **Subject:** Millennium of Tynwald **Obv:** Young bust right **Rev:** Standing figure and ship

Date	Mintage	F	VF	XF	Unc	BU
1979	25,000	—	—	—	17.50	18.50
1979 Proof	10,000	Value: 25.00				

**KM# 49b CROWN**

43.0000 g., 0.9170 Gold 1.2677 oz. AGW, 38.5 mm. **Ruler:** Elizabeth II **Subject:** Millennium of Tynwald **Obv:** Young bust right **Rev:** Standing figure and ship

Date	Mintage	F	VF	XF	Unc	BU
1979 Proof	300	Value: 1,200				

**KM# 49c CROWN**

52.0000 g., 0.9500 Platinum 1.5882 oz. APW, 38.5 mm. **Ruler:** Elizabeth II **Subject:** Millennium of Tynwald **Obv:** Young bust right **Rev:** Standing figure and ship

Date	Mintage	F	VF	XF	Unc	BU
1979 Proof	100	Value: 3,250				



**KM# 50 CROWN**

28.2800 g., Copper-Nickel, 38.5 mm. **Ruler:** Elizabeth II **Subject:** Millennium of Tynwald **Obv:** Young bust right **Rev:** Lifeboat and Sir William Hillory portrait **Edge:** Reeded

Date	Mintage	F	VF	XF	Unc	BU
1979	100,000	—	—	—	8.00	9.00

**KM# 50a CROWN**

28.2800 g., 0.9250 Silver 0.8410 oz. ASW, 38.5 mm. **Ruler:** Elizabeth II **Subject:** Millennium of Tynwald **Obv:** Young bust right **Rev:** Lifeboat and Sir William Hillory portrait

Date	Mintage	F	VF	XF	Unc	BU
1979	25,000	—	—	—	17.50	18.50
1979 Proof	10,000	Value: 25.00				

**KM# 50b CROWN**

43.0000 g., 0.9170 Gold 1.2677 oz. AGW, 38.5 mm. **Ruler:** Elizabeth II **Subject:** Millennium of Tynwald **Obv:** Young bust right **Rev:** Lifeboat and Sir William Hillory portrait

Date	Mintage	F	VF	XF	Unc	BU
1979 Proof	300	Value: 1,200				

**KM# 50c CROWN**

52.0000 g., 0.9500 Platinum 1.5882 oz. APW, 38.5 mm. **Ruler:** Elizabeth II **Subject:** Millennium of Tynwald **Obv:** Young bust right **Rev:** Lifeboat and Sir William Hillory portrait

Date	Mintage	F	VF	XF	Unc	BU
1979 Proof	100	Value: 3,250				



**KM# 63 CROWN**

Copper-Nickel, 38.5 mm. **Ruler:** Elizabeth II **Subject:** Derby

Bicentennial **Obv:** Young bust right **Rev:** Men racing horses **Edge:** Reeded

Date	Mintage	F	VF	XF	Unc	BU
1980	100,000	—	—	—	6.00	10.00

**KM# 63a CROWN**

28.2800 g., 0.9250 Silver 0.8410 oz. ASW, 38.5 mm. **Ruler:** Elizabeth II **Subject:** Derby Bicentennial **Obv:** Young bust right **Rev:** Men racing horses

Date	Mintage	F	VF	XF	Unc	BU
1980	35,000	—	—	—	17.50	18.50
1980 Proof	20,000	Value: 25.00				

**KM# 63b CROWN**

52.0000 g., 0.9500 Platinum 1.5882 oz. APW, 38.5 mm. **Ruler:** Elizabeth II **Subject:** Derby Bicentennial **Obv:** Young bust right **Rev:** Men racing horses

Date	Mintage	F	VF	XF	Unc	BU
1980 Proof	500	Value: 3,250				

**KM# 63c CROWN**

43.0000 g., 0.9170 Gold 1.2677 oz. AGW, 38.5 mm. **Ruler:** Elizabeth II **Subject:** Derby Bicentennial **Obv:** Young bust right **Rev:** Men racing horses

Date	Mintage	F	VF	XF	Unc	BU
1980 Proof	—	Value: 1,200				



**KM# 64 CROWN**

Copper-Nickel, 38.5 mm. **Ruler:** Elizabeth II **Subject:** 1980 Winter Olympics - Lake Placid **Obv:** Young bust right **Rev:** Triskeles at center of assorted olympic figures **Edge:** Reeded

Date	Mintage	F	VF	XF	Unc	BU
1980	—	—	—	—	—	—

**Note:** With dot between Olympics and Lake

1980	100,000	—	—	—	3.00	4.00
------	---------	---	---	---	------	------

**Note:** Without dot

1980 Prooflike	—	—	—	—	7.50	9.00
----------------	---	---	---	---	------	------

**KM# 64a CROWN**

28.2800 g., 0.9250 Silver 0.8410 oz. ASW, 38.5 mm. **Ruler:** Elizabeth II **Subject:** 1980 Winter Olympics - Lake Placid **Obv:** Young bust right **Rev:** Triskeles at center of assorted olympic figures

Date	Mintage	F	VF	XF	Unc	BU
1980 Matte	—	—	—	—	20.00	22.00
1980 Proof	10,000	Value: 28.00				

**KM# 64b CROWN**

39.8000 g., 0.9170 Gold 1.1733 oz. AGW, 38.5 mm. **Ruler:** Elizabeth II **Subject:** 1980 Winter Olympics - Lake Placid **Obv:** Young bust right **Rev:** Triskeles at center of assorted olympic figures

Date	Mintage	F	VF	XF	Unc	BU
1980	1,500	—	—	—	—	1,150

**Note:** With dot between Olympics and Lake

1980 Proof	500	Value: 1,200				
------------	-----	--------------	--	--	--	--

**KM# 64c CROWN**

52.0000 g., 0.9500 Platinum 1.5882 oz. APW, 38.5 mm. **Ruler:** Elizabeth II **Subject:** 1980 Winter Olympics - Lake Placid **Obv:** Young bust right **Rev:** Triskeles at center of assorted olympic figures

Date	Mintage	F	VF	XF	Unc	BU
1980 Proof	100	Value: 3,250				

**Note:** With dot between Olympics and Lake



**KM# 65 CROWN**

Copper-Nickel, 38.5 mm. **Ruler:** Elizabeth II **Subject:** 1980

Summer Olympics - Moscow **Obv:** Young bust right **Rev:** Triskeles at center of assorted olympic figures

Date	Mintage	F	VF	XF	Unc	BU
1980	—	—	—	—	3.50	4.00

**Note:** Without dot between Olympiad and Moscow; without dots to right and left of One Crown

1980	—	—	—	—	3.50	4.00
------	---	---	---	---	------	------

**Note:** Without dot between Olympiad and Moscow; with dots to right and left of One Crown

1980	30,000	—	—	—	3.50	4.00
------	--------	---	---	---	------	------

**Note:** With dot between Olympiad and Moscow; with dots to right and left of One Crown

1980 Prooflike	—	—	—	—	7.50	9.00
----------------	---	---	---	---	------	------

**KM# 65a CROWN**

28.2800 g., 0.9250 Silver 0.8410 oz. ASW, 38.5 mm. **Ruler:** Elizabeth II **Subject:** 1980 Summer Olympics - Moscow **Obv:** Young bust right **Rev:** Triskeles at center of assorted olympic figures

Date	Mintage	F	VF	XF	Unc	BU
1980	—	—	—	—	20.00	22.00

**Note:** Without dot between Olympiad and Moscow; without dots to right and left of One Crown

1980	—	—	—	—	20.00	22.00
------	---	---	---	---	-------	-------

**Note:** Without dot between Olympiad and Moscow; with dots to right and left of One Crown

1980 Proof	10,000	Value: 28.00				
------------	--------	--------------	--	--	--	--

**KM# 65b CROWN**

39.8000 g., 0.9170 Gold 1.1733 oz. AGW, 38.5 mm. **Ruler:** Elizabeth II **Subject:** 1980 Summer Olympics - Moscow **Obv:** Young bust right **Rev:** Triskeles at center of assorted olympic figures

Date	Mintage	F	VF	XF	Unc	BU
1980	1,500	—	—	—	—	1,150

**Note:** With dot between Olympiad and Moscow; with dots to right and left of One Crown

**KM# 65c CROWN**

52.0000 g., 0.9500 Platinum 1.5882 oz. APW, 38.5 mm. **Ruler:** Elizabeth II **Subject:** 1980 Summer Olympics - Moscow **Obv:** Young bust right **Rev:** Triskeles at center of assorted olympic figures

Date	Mintage	F	VF	XF	Unc	BU
1980 Proof	100	Value: 3,250				

**Note:** With dot between Olympiad and Moscow; with dots to right and left of One Crown



**KM# 66 CROWN**

Copper-Nickel, 38.5 mm. **Ruler:** Elizabeth II **Subject:** 1980 Summer Olympics - Moscow **Obv:** Young bust right **Rev:** Triskeles at center of assorted olympic figures **Edge:** Reeded

Date	Mintage	F	VF	XF	Unc	BU
1980	30,000	—	—	—	6.00	7.00
1980 Prooflike	—	—	—	—	7.50	9.00

1980	30,000	—	—	—	6.00	7.00
------	--------	---	---	---	------	------

**Note:** Without dot between Olympiad and Moscow; without dots to right and left of One Crown

1980 Prooflike	—	—	—	—	7.50	9.00
----------------	---	---	---	---	------	------

**KM# 66a CROWN**

28.2800 g., 0.9250 Silver 0.8410 oz. ASW, 38.5 mm. **Ruler:** Elizabeth II **Subject:** 1980 Summer Olympics - Moscow **Obv:** Young bust right **Rev:** Triskeles at center of assorted olympic figures

Date	Mintage	F	VF	XF	Unc	BU
1980 Matte	—	—	—	—	20.00	22.00
1980 Proof	10,000	Value: 28.00				

**KM# 66b CROWN**

39.8000 g., 0.9170 Gold 1.1733 oz. AGW, 38.5 mm. **Ruler:** Elizabeth II **Subject:** 1980 Summer Olympics - Moscow **Obv:** Young bust right **Rev:** Triskeles at center of assorted olympic figures

Date	Mintage	F	VF	XF	Unc	BU
1980	1,500	—	—	—	—	1,150

**KM# 66c CROWN**

52.0000 g., 0.9500 Platinum 1.5882 oz. APW, 38.5 mm. **Ruler:** Elizabeth II **Subject:** 1980 Summer Olympics - Moscow **Obv:** Young bust right **Rev:** Triskeles at center of assorted olympic figures

Date	Mintage	F	VF	XF	Unc	BU
1980 Proof	100	Value: 3,250				

**KM# 67 CROWN**

Copper-Lead Alloy, 38.5 mm. **Ruler:** Elizabeth II **Subject:** 1980 Summer Olympics - Moscow **Obv:** Young bust right **Rev:** Triskeles at center of assorted olympic figures **Edge:** Reeded

Date	Mintage	F	VF	XF	Unc	BU
1980	30,000	—	—	—	6.00	7.00
1980 Proof like	—	—	—	—	7.50	9.00

**KM# 67a CROWN**

28.2800 g., 0.9250 Silver 0.8410 oz. ASW, 38.5 mm. **Ruler:** Elizabeth II **Subject:** 1980 Summer Olympics - Moscow **Obv:** Young bust right **Rev:** Triskeles at center of assorted olympic figures  
**Date** **Mintage** **F** **VF** **XF** **Unc** **BU**  
 1980 Matte — — — — 20.00 22.00  
 1980 Proof 10,000 Value: 28.00

**KM# 67b CROWN**

39.8000 g., 0.9170 Gold 1.1733 oz. AGW, 38.5 mm. **Ruler:** Elizabeth II **Subject:** 1980 Summer Olympics - Moscow **Obv:** Young bust right **Rev:** Triskeles at center of assorted olympic figures  
**Date** **Mintage** **F** **VF** **XF** **Unc** **BU**  
 1980 1,500 — — — — 1,150

**KM# 67c CROWN**

52.0000 g., 0.9500 Platinum 1.5882 oz. APW, 38.5 mm. **Ruler:** Elizabeth II **Subject:** 1980 Summer Olympics - Moscow **Obv:** Young bust right **Rev:** Triskeles at center of assorted olympic figures  
**Date** **Mintage** **F** **VF** **XF** **Unc** **BU**  
 1980 Proof 100 Value: 3,250

**KM# 68 CROWN**

Copper-Nickel, 38.5 mm. **Ruler:** Elizabeth II **Subject:** 80th Birthday of Queen Mother **Obv:** Young bust right **Rev:** Crowned head facing divides dates **Edge:** Reeded  
**Date** **Mintage** **F** **VF** **XF** **Unc** **BU**  
 1980 100,000 — — — — 5.00 6.00

**KM# 68a CROWN**

28.2800 g., 0.5000 Silver 0.4546 oz. ASW, 38.5 mm. **Ruler:** Elizabeth II **Subject:** 80th Birthday of Queen Mother **Obv:** Young bust right **Rev:** Crowned head facing divides dates  
**Date** **Mintage** **F** **VF** **XF** **Unc** **BU**  
 1980 50,000 — — — — 10.00 11.50

**KM# 68b CROWN**

28.2800 g., 0.9250 Silver 0.8410 oz. ASW, 38.5 mm. **Ruler:** Elizabeth II **Subject:** 80th Birthday of Queen Mother **Obv:** Young bust right **Rev:** Crowned head facing divides dates  
**Date** **Mintage** **F** **VF** **XF** **Unc** **BU**  
 1980 Proof 30,000 Value: 25.00



**KM# 68c CROWN**

5.0000 g., 0.3740 Gold 0.0601 oz. AGW **Ruler:** Elizabeth II **Subject:** 80th Birthday of Queen Mother **Obv:** Young bust right **Rev:** Crowned head of Queen Mother facing, divides dates  
**Date** **Mintage** **F** **VF** **XF** **Unc** **BU**  
 1980 50,000 — — — — 65.00

**KM# 68d CROWN**

7.9600 g., 0.9170 Gold 0.2347 oz. AGW, 38.5 mm. **Ruler:** Elizabeth II **Subject:** 80th Birthday of Queen Mother **Obv:** Young bust right **Rev:** Crowned head of Queen Mother facing, divides dates  
**Date** **Mintage** **F** **VF** **XF** **Unc** **BU**  
 1980 1,000 — — — — 225



**KM# 73 CROWN**

Copper-Nickel, 38.5 mm. **Ruler:** Elizabeth II **Subject:** Duke of Edinburgh Award Scheme **Obv:** Young bust right **Rev:** Bust facing **Edge:** Reeded  
**Date** **Mintage** **F** **VF** **XF** **Unc** **BU**  
 1981 50,000 — — — — 2.50 3.50

**KM# 73a CROWN**

28.2800 g., 0.9250 Silver 0.8410 oz. ASW, 38.5 mm. **Ruler:** Elizabeth II **Subject:** Duke of Edinburgh Award Scheme **Obv:** Young bust right **Rev:** Bust facing  
**Date** **Mintage** **F** **VF** **XF** **Unc** **BU**  
 1981 20,000 — — — — 16.50 17.50  
 1981 Proof 15,000 Value: 25.00



**KM# 73b CROWN**

5.1000 g., 0.3740 Gold 0.0613 oz. AGW **Ruler:** Elizabeth II **Subject:** Duke of Edinburgh Award Scheme **Obv:** Young bust right **Rev:** Bust facing  
**Date** **Mintage** **F** **VF** **XF** **Unc** **BU**  
 1981 Proof 10,000 Value: 85.00

**KM# 73c CROWN**

7.9600 g., 0.9170 Gold 0.2347 oz. AGW **Ruler:** Elizabeth II **Subject:** Duke of Edinburgh Award Scheme **Obv:** Young bust right **Rev:** Bust facing  
**Date** **Mintage** **F** **VF** **XF** **Unc** **BU**  
 1981 Proof 1,000 Value: 225

**KM# 73d CROWN**

52.0000 g., 0.9500 Platinum 1.5882 oz. APW, 38.5 mm. **Ruler:** Elizabeth II **Subject:** Duke of Edinburgh Award Scheme **Obv:** Young bust right **Rev:** Bust facing  
**Date** **Mintage** **F** **VF** **XF** **Unc** **BU**  
 1981 Proof 100 Value: 3,250



**KM# 74 CROWN**

Copper-Nickel, 38.5 mm. **Ruler:** Elizabeth II **Subject:** Duke of Edinburgh Award Scheme **Obv:** Young bust right **Rev:** Monogram within crowned belt within sprigs **Edge:** Reeded  
**Date** **Mintage** **F** **VF** **XF** **Unc** **BU**  
 1981 50,000 — — — — 6.00 7.00

**KM# 74a CROWN**

28.2800 g., 0.9250 Silver 0.8410 oz. ASW, 38.5 mm. **Ruler:** Elizabeth II **Subject:** Duke of Edinburgh Award Scheme **Obv:** Young bust right **Rev:** Monogram within crowned belt within sprigs  
**Date** **Mintage** **F** **VF** **XF** **Unc** **BU**  
 1981 20,000 — — — — 16.50 17.50  
 1981 Proof 15,000 Value: 25.00



**KM# 74b CROWN**

5.1000 g., 0.3740 Gold 0.0613 oz. AGW **Ruler:** Elizabeth II **Subject:** Duke of Edinburgh Award Scheme **Obv:** Young bust right **Rev:** Monogram within crowned garter within sprigs  
**Date** **Mintage** **F** **VF** **XF** **Unc** **BU**  
 1981 Proof 10,000 Value: 65.00

**KM# 74c CROWN**

7.9600 g., 0.9170 Gold 0.2347 oz. AGW **Ruler:** Elizabeth II **Subject:** Duke of Edinburgh Award Scheme **Obv:** Young bust right **Rev:** Monogram within crowned garter within sprigs  
**Date** **Mintage** **F** **VF** **XF** **Unc** **BU**  
 1981 Proof 1,000 Value: 225

**KM# 74d CROWN**

52.0000 g., 0.9500 Platinum 1.5882 oz. APW, 38.5 mm. **Ruler:** Elizabeth II **Subject:** Duke of Edinburgh Award Scheme **Obv:** Young bust right **Rev:** Monogram within crowned garter within sprigs  
**Date** **Mintage** **F** **VF** **XF** **Unc** **BU**  
 1981 Proof 100 Value: 3,250

**KM# 75 CROWN**

Copper-Nickel, 38.5 mm. **Ruler:** Elizabeth II **Subject:** Duke of Edinburgh Award Scheme **Obv:** Young bust right **Rev:** Nursing, hiking, swimming **Edge:** Reeded  
**Date** **Mintage** **F** **VF** **XF** **Unc** **BU**  
 1981 50,000 — — — — 6.00 7.00

**KM# 75a CROWN**

28.2800 g., 0.9250 Silver 0.8410 oz. ASW, 38.5 mm. **Ruler:** Elizabeth II **Subject:** Duke of Edinburgh Award Scheme **Obv:** Young bust right **Rev:** Nursing, hiking, swimming  
**Date** **Mintage** **F** **VF** **XF** **Unc** **BU**  
 1981 20,000 — — — — 16.50 17.50  
 1981 Proof 15,000 Value: 25.00

**KM# 75b CROWN**

5.1000 g., 0.3740 Gold 0.0613 oz. AGW **Ruler:** Elizabeth II **Subject:** Duke of Edinburgh Award Scheme **Obv:** Young bust right **Rev:** Nursing, hiking, swimming  
**Date** **Mintage** **F** **VF** **XF** **Unc** **BU**  
 1981 Proof 10,000 Value: 65.00

**KM# 75c CROWN**

7.9600 g., 0.9170 Gold 0.2347 oz. AGW **Ruler:** Elizabeth II **Subject:** Duke of Edinburgh Award Scheme **Obv:** Young bust right **Rev:** Nursing, hiking, swimming  
**Date** **Mintage** **F** **VF** **XF** **Unc** **BU**  
 1981 Proof 1,000 Value: 225

**KM# 75d CROWN**

52.0000 g., 0.9500 Platinum 1.5882 oz. APW, 38.5 mm. **Ruler:** Elizabeth II **Subject:** Duke of Edinburgh Award Scheme **Obv:** Young bust right **Rev:** Nursing, hiking, swimming  
**Date** **Mintage** **F** **VF** **XF** **Unc** **BU**  
 1981 Proof 100 Value: 3,250

**KM# 76 CROWN**

Copper-Nickel, 38.5 mm. **Ruler:** Elizabeth II **Subject:** Duke of Edinburgh Award Scheme **Obv:** Young bust right **Rev:** Rock climbing, sailing, motorcycling **Edge:** Reeded  
**Date** **Mintage** **F** **VF** **XF** **Unc** **BU**  
 1981 50,000 — — — — 6.00 7.00

**KM# 76a CROWN**

28.2800 g., 0.9250 Silver 0.8410 oz. ASW, 38.5 mm. **Ruler:** Elizabeth II **Subject:** Duke of Edinburgh Award Scheme **Obv:** Young bust right **Rev:** Rock climbing, sailing, motorcycling  
**Date** **Mintage** **F** **VF** **XF** **Unc** **BU**  
 1981 20,000 — — — — 16.50 17.50  
 1981 Proof 15,000 Value: 25.00



**KM# 76b CROWN**

5.1000 g., 0.3740 Gold 0.0613 oz. AGW **Ruler:** Elizabeth II **Subject:** Duke of Edinburgh Award Scheme **Obv:** Young bust right **Rev:** Rock climbing, sailing, motorcycling  
**Date** **Mintage** **F** **VF** **XF** **Unc** **BU**  
 1981 Proof 10,000 Value: 65.00

**KM# 76c CROWN**

7.9600 g., 0.9170 Gold 0.2347 oz. AGW **Ruler:** Elizabeth II **Subject:** Duke of Edinburgh Award Scheme **Obv:** Young bust right **Rev:** Rock climbing, sailing, motorcycling  
**Date** **Mintage** **F** **VF** **XF** **Unc** **BU**  
 1981 Proof 1,000 Value: 225

**KM# 76d CROWN**

52.0000 g., 0.9500 Platinum 1.5882 oz. APW, 38.5 mm. **Ruler:** Elizabeth II **Subject:** Duke of Edinburgh Award Scheme **Obv:** Young bust right **Rev:** Rock climbing, sailing, motorcycling  
**Date** **Mintage** **F** **VF** **XF** **Unc** **BU**  
 1981 Proof 100 Value: 3,250

**KM# 77 CROWN**

Copper-Nickel, 38.5 mm. **Ruler:** Elizabeth II **Subject:** International Year of Disabled **Obv:** Young bust right **Rev:** Braille and bust 1/4 left **Edge:** Reeded  
**Date** **Mintage** **F** **VF** **XF** **Unc** **BU**  
 1981 50,000 — — — — 2.50 3.50  
 1981 Prooflike — — — — 5.00 6.00

**KM# 77a CROWN**

28.2800 g., 0.9250 Silver 0.8410 oz. ASW, 38.5 mm. **Ruler:** Elizabeth II **Subject:** International Year of Disabled **Obv:** Young bust right **Rev:** Braille and bust 1/4 left  
**Date** **Mintage** **F** **VF** **XF** **Unc** **BU**  
 1981 20,000 — — — — 16.50 17.50  
 1981 Proof 15,000 Value: 125.00



**KM# 77b CROWN**

5.1000 g., 0.3740 Gold 0.0613 oz. AGW **Ruler:** Elizabeth II **Subject:** International Year of Disabled **Obv:** Young bust right **Rev:** Braille and bust 1/4 left  
**Date** **Mintage** **F** **VF** **XF** **Unc** **BU**  
 1981 Proof 10,000 Value: 75.00

**KM# 77c CROWN**

7.9600 g., 0.9170 Gold 0.2347 oz. AGW **Ruler:** Elizabeth II **Subject:** International Year of Disabled **Obv:** Young bust right **Rev:** Braille and bust 1/4 left

Date	Mintage	F	VF	XF	Unc	BU
1981 Proof	1,000	Value: 225				

**KM# 77d CROWN**

52.0000 g., 0.9500 Platinum 1.5882 oz. APW, 38.5 mm. **Ruler:** Elizabeth II **Subject:** International Year of Disabled **Obv:** Young bust right **Rev:** Braille and bust 1/4 left

Date	Mintage	F	VF	XF	Unc	BU
1981 Proof	100	Value: 3,250				

**KM# 78 CROWN**

Copper-Nickel, 38.5 mm. **Ruler:** Elizabeth II **Subject:** International Year of Disabled **Obv:** Young bust right **Rev:** Beethoven, violin and music score **Edge:** Reeded

Date	Mintage	F	VF	XF	Unc	BU
1981	50,000	—	—	—	8.00	9.00
1981 Prooflike	—	—	—	—	10.00	12.00

**KM# 78a CROWN**

28.2800 g., 0.9250 Silver 0.8410 oz. ASW, 38.5 mm. **Ruler:** Elizabeth II **Subject:** International Year of Disabled **Obv:** Young bust right **Rev:** Beethoven, violin and music score

Date	Mintage	F	VF	XF	Unc	BU
1981	20,000	—	—	—	16.50	17.50
1981 Proof	15,000	Value: 25.00				



**KM# 78b CROWN**

5.1000 g., 0.3740 Gold 0.0613 oz. AGW **Ruler:** Elizabeth II **Subject:** International Year of Disabled **Obv:** Young bust right **Rev:** Beethoven, violin and music score

Date	Mintage	F	VF	XF	Unc	BU
1981 Proof	10,000	Value: 75.00				

**KM# 78c CROWN**

7.9600 g., 0.9170 Gold 0.2347 oz. AGW **Ruler:** Elizabeth II **Subject:** International Year of Disabled **Obv:** Young bust right **Rev:** Beethoven, violin and music score

Date	Mintage	F	VF	XF	Unc	BU
1981 Proof	1,000	Value: 225				

**KM# 78d CROWN**

52.0000 g., 0.9500 Platinum 1.5882 oz. APW, 38.5 mm. **Ruler:** Elizabeth II **Subject:** International Year of Disabled **Obv:** Young bust right **Rev:** Beethoven, violin and music score

Date	Mintage	F	VF	XF	Unc	BU
1981 Proof	100	Value: 3,250				

**KM# 79 CROWN**

Copper-Nickel, 38.5 mm. **Ruler:** Elizabeth II **Subject:** International Year of Disabled **Obv:** Young bust right **Rev:** Bust facing **Edge:** Reeded

Date	Mintage	F	VF	XF	Unc	BU
1981	50,000	—	—	—	8.00	9.00
1981 Prooflike	—	—	—	—	9.00	10.00

**KM# 79a CROWN**

28.2800 g., 0.9250 Silver 0.8410 oz. ASW, 38.5 mm. **Ruler:** Elizabeth II **Subject:** International Year of Disabled **Obv:** Young bust right **Rev:** Bust facing

Date	Mintage	F	VF	XF	Unc	BU
1981	20,000	—	—	—	16.50	17.50
1981 Proof	15,000	Value: 25.00				



**KM# 79b CROWN**

5.1000 g., 0.3740 Gold 0.0613 oz. AGW **Ruler:** Elizabeth II **Subject:** International Year of Disabled **Obv:** Young bust right **Rev:** Bust facing

Date	Mintage	F	VF	XF	Unc	BU
1981 Proof	10,000	Value: 75.00				

**KM# 79c CROWN**

7.9600 g., 0.9170 Gold 0.2347 oz. AGW **Ruler:** Elizabeth II **Subject:** International Year of Disabled **Obv:** Young bust right **Rev:** Bust facing

Date	Mintage	F	VF	XF	Unc	BU
1981 Proof	1,000	Value: 225				

**KM# 79d CROWN**

52.0000 g., 0.9500 Platinum 1.5882 oz. APW, 38.5 mm. **Ruler:** Elizabeth II **Subject:** International Year of Disabled **Obv:** Young bust right **Rev:** Bust facing

Date	Mintage	F	VF	XF	Unc	BU
1981 Proof	100	Value: 3,250				

**KM# 80 CROWN**

Copper-Nickel, 38.5 mm. **Ruler:** Elizabeth II **Subject:** International Year of Disabled **Obv:** Young bust right **Rev:** Uniformed bust 1/4 left and sailboat **Edge:** Reeded

Date	Mintage	F	VF	XF	Unc	BU
1981	50,000	—	—	—	8.00	9.00
1981 Prooflike	—	—	—	—	9.00	10.00

**KM# 80a CROWN**

28.2800 g., 0.9250 Silver 0.8410 oz. ASW, 38.5 mm. **Ruler:** Elizabeth II **Subject:** International Year of Disabled **Obv:** Young bust right **Rev:** Uniformed bust 1/4 left and sailboat

Date	Mintage	F	VF	XF	Unc	BU
1981	20,000	—	—	—	18.00	20.00
1981 Proof	15,000	Value: 30.00				



**KM# 80b CROWN**

5.1000 g., 0.3740 Gold 0.0613 oz. AGW **Ruler:** Elizabeth II **Subject:** International Year of Disabled **Obv:** Young bust right **Rev:** Uniformed bust 1/4 left and sailboat

Date	Mintage	F	VF	XF	Unc	BU
1981 Proof	10,000	Value: 75.00				

**KM# 80c CROWN**

7.9600 g., 0.9170 Gold 0.2347 oz. AGW **Ruler:** Elizabeth II **Subject:** International Year of Disabled **Obv:** Young bust right **Rev:** Uniformed bust 1/4 left and sailboat

Date	Mintage	F	VF	XF	Unc	BU
1981 Proof	1,000	Value: 225				

**KM# 80d CROWN**

52.0000 g., 0.9500 Platinum 1.5882 oz. APW, 38.5 mm. **Ruler:** Elizabeth II **Subject:** International Year of Disabled **Obv:** Young bust right **Rev:** Uniformed bust 1/4 left and sailboat

Date	Mintage	F	VF	XF	Unc	BU
1981 Proof	100	Value: 3,250				

**KM# 81 CROWN**

Copper-Nickel, 38.5 mm. **Ruler:** Elizabeth II **Subject:** Wedding of Prince Charles and Lady Diana **Obv:** Young bust right **Rev:** Crown above shields

Date	Mintage	F	VF	XF	Unc	BU
1981	50,000	—	—	—	6.00	7.00

**KM# 81a CROWN**

28.2800 g., 0.9250 Silver 0.8410 oz. ASW, 38.5 mm. **Ruler:** Elizabeth II **Subject:** Wedding of Prince Charles and Lady Diana **Obv:** Young bust right **Rev:** Crown above shields

Date	Mintage	F	VF	XF	Unc	BU
1981	20,000	—	—	—	17.50	18.50
1981 Proof	15,000	Value: 25.00				



**KM# 81b CROWN**

5.1000 g., 0.3740 Gold 0.0613 oz. AGW **Ruler:** Elizabeth II **Subject:** Wedding of Prince Charles and Lady Diana **Obv:** Young bust right **Rev:** Crown above shields **Edge:** Reeded

Date	Mintage	F	VF	XF	Unc	BU
1981 Proof	10,000	Value: 75.00				

**KM# 81c CROWN**

7.9600 g., 0.9170 Gold 0.2347 oz. AGW **Ruler:** Elizabeth II **Subject:** Wedding of Prince Charles and Lady Diana **Obv:** Young bust right **Rev:** Crown above shields

Date	Mintage	F	VF	XF	Unc	BU
1981 Proof	1,000	Value: 225				

**KM# 81d CROWN**

52.0000 g., 0.9500 Platinum 1.5882 oz. APW, 38.5 mm. **Ruler:** Elizabeth II **Subject:** Wedding of Prince Charles and Lady Diana **Obv:** Young bust right **Rev:** Crown above shields

Date	Mintage	F	VF	XF	Unc	BU
1981 Proof	100	Value: 3,250				



**KM# 82 CROWN**

Copper-Nickel, 38.5 mm. **Ruler:** Elizabeth II **Subject:** Wedding of Prince Charles and Lady Diana **Obv:** Young bust right **Rev:** Conjoined heads right **Edge:** Reeded

Date	Mintage	F	VF	XF	Unc	BU
1981	50,000	—	—	—	6.00	7.00

**KM# 82a CROWN**

28.2800 g., 0.9250 Silver 0.8410 oz. ASW, 38.5 mm. **Ruler:** Elizabeth II **Subject:** Wedding of Prince Charles and Lady Diana **Obv:** Young bust right **Rev:** Conjoined heads right

Date	Mintage	F	VF	XF	Unc	BU
1981	20,000	—	—	—	16.50	17.50
1981	15,000	Value: 25.00				



**KM# 82b CROWN**

5.1000 g., 0.3740 Gold 0.0613 oz. AGW **Ruler:** Elizabeth II **Subject:** Wedding of Prince Charles and Lady Diana **Obv:** Young bust right **Rev:** Conjoined heads right

Date	Mintage	F	VF	XF	Unc	BU
1981 Proof	10,000	Value: 75.00				

**KM# 82c CROWN**

7.9600 g., 0.9170 Gold 0.2347 oz. AGW **Ruler:** Elizabeth II **Subject:** Wedding of Prince Charles and Lady Diana **Obv:** Young bust right **Rev:** Conjoined heads right

Date	Mintage	F	VF	XF	Unc	BU
1981 Proof	1,000	Value: 225				

**KM# 82d CROWN**

52.0000 g., 0.9500 Platinum 1.5882 oz. APW, 38.5 mm. **Ruler:** Elizabeth II **Subject:** Wedding of Prince Charles and Lady Diana **Obv:** Young bust right **Rev:** Conjoined heads right

Date	Mintage	F	VF	XF	Unc	BU
1981 Proof	—	Value: 3,250				

**KM# 91 CROWN**

Copper-Nickel, 38.5 mm. **Ruler:** Elizabeth II **Series:** XII World Cup - Spain **Obv:** Young bust right **Rev:** Half figure holding World Cup trophy within map

Date	Mintage	F	VF	XF	Unc	BU
1982	50,000	—	—	—	3.50	4.50

**KM# 91a CROWN**

28.2800 g., 0.9250 Silver 0.8410 oz. ASW, 38.5 mm. **Ruler:** Elizabeth II **Series:** XII World Cup - Spain **Obv:** Young bust right **Rev:** Half figure holding World Cup trophy within map

Date	Mintage	F	VF	XF	Unc	BU
1982	20,000	—	—	—	16.50	18.00
1982 Proof	15,000	Value: 25.00				



**KM# 91b CROWN**

5.1000 g., 0.3740 Gold 0.0613 oz. AGW **Ruler:** Elizabeth II **Series:** XII World Cup - Spain **Obv:** Young bust right **Rev:** Half figure holding World Cup trophy within map

Date	Mintage	F	VF	XF	Unc	BU
1982 Proof	40,000	Value: 65.00				

**KM# 91c CROWN**

7.9600 g., 0.9170 Gold 0.2347 oz. AGW **Ruler:** Elizabeth II  
**Series:** XII World Cup - Spain **Obv:** Young bust right **Rev:** Half  
 figure holding World Cup trophy within map

Date	Mintage	F	VF	XF	Unc	BU
1982 Proof	4,000					Value: 225

**KM# 91d CROWN**

52.0000 g., 0.9500 Platinum 1.5882 oz. APW, 38.5 mm. **Ruler:**  
 Elizabeth II **Series:** XII World Cup - Spain **Obv:** Young bust right  
**Rev:** Half figure holding World Cup trophy within map

Date	Mintage	F	VF	XF	Unc	BU
1982 Proof	100					Value: 3,250

**KM# 92 CROWN**

Copper-Nickel, 38.5 mm. **Ruler:** Elizabeth II **Series:** XII World  
 Cup - Spain **Obv:** Young bust right **Rev:** Triskeles at center of  
 assorted shields

Date	Mintage	F	VF	XF	Unc	BU
1982	50,000	—	—	—	3.50	4.50

**KM# 92a CROWN**

28.2800 g., 0.9250 Silver 0.8410 oz. ASW, 38.5 mm. **Ruler:**  
 Elizabeth II **Series:** XII World Cup - Spain **Obv:** Young bust right  
**Rev:** Triskeles at center of assorted shields

Date	Mintage	F	VF	XF	Unc	BU
1982	20,000	—	—	—	16.50	17.50
1982 Proof	15,000					Value: 28.00

**KM# 92b CROWN**

5.1000 g., 0.3740 Gold 0.0613 oz. AGW **Ruler:** Elizabeth II  
**Series:** XII World Cup - Spain **Obv:** Young bust right **Rev:**  
 Triskeles at center of assorted shields

Date	Mintage	F	VF	XF	Unc	BU
1982 Proof	40,000					Value: 65.00

**KM# 92c CROWN**

7.9600 g., 0.9170 Gold 0.2347 oz. AGW **Ruler:** Elizabeth II  
**Series:** XII World Cup - Spain **Obv:** Young bust right **Rev:**  
 Triskeles at center of assorted shields

Date	Mintage	F	VF	XF	Unc	BU
1982 Proof	4,000					Value: 225

**KM# 92d CROWN**

52.0000 g., 0.9500 Platinum 1.5882 oz. APW, 38.5 mm. **Ruler:**  
 Elizabeth II **Series:** XII World Cup - Spain **Obv:** Young bust right  
**Rev:** Triskeles at center of assorted shields

Date	Mintage	F	VF	XF	Unc	BU
1982 Proof	100					Value: 3,250

**KM# 93 CROWN**

Copper-Nickel, 38.5 mm. **Ruler:** Elizabeth II **Series:** XII World  
 Cup - Spain **Obv:** Young bust right **Rev:** Soccer scenes

Date	Mintage	F	VF	XF	Unc	BU
1982	50,000	—	—	—	8.00	9.00
1982 (sb)	—	—	—	—	9.00	10.00

**KM# 93a CROWN**

28.2800 g., 0.9250 Silver 0.8410 oz. ASW, 38.5 mm. **Ruler:**  
 Elizabeth II **Series:** XII World Cup - Spain **Obv:** Young bust right  
**Rev:** Soccer scenes

Date	Mintage	F	VF	XF	Unc	BU
1982	20,000	—	—	—	16.50	17.50
1982 Proof	15,000					Value: 28.00

**KM# 93b CROWN**

5.1000 g., 0.3740 Gold 0.0613 oz. AGW **Ruler:** Elizabeth II **Series:**  
 XII World Cup - Spain **Obv:** Young bust right **Rev:** Soccer scenes

Date	Mintage	F	VF	XF	Unc	BU
1982 Proof	40,000					Value: 65.00

**KM# 93c CROWN**

7.9600 g., 0.9170 Gold 0.2347 oz. AGW **Ruler:** Elizabeth II **Series:**  
 XII World Cup - Spain **Obv:** Young bust right **Rev:** Soccer scenes

Date	Mintage	F	VF	XF	Unc	BU
1982 Proof	4,000					Value: 225

**KM# 93d CROWN**

52.0000 g., 0.9500 Platinum 1.5882 oz. APW, 38.5 mm. **Ruler:**  
 Elizabeth II **Series:** XII World Cup - Spain **Obv:** Young bust right  
**Rev:** Soccer scenes

Date	Mintage	F	VF	XF	Unc	BU
1982 Proof	100					Value: 3,250

**KM# 94 CROWN**

Copper-Nickel, 38.5 mm. **Ruler:** Elizabeth II **Series:** XII World  
 Cup - Spain **Obv:** Young bust right **Rev:** Soccer scenes

Date	Mintage	F	VF	XF	Unc	BU
1982	50,000	—	—	—	8.00	9.00

**KM# 94a CROWN**

28.2800 g., 0.9250 Silver 0.8410 oz. ASW, 38.5 mm. **Ruler:**  
 Elizabeth II **Series:** XII World Cup - Spain **Obv:** Young bust right  
**Rev:** Soccer scenes

Date	Mintage	F	VF	XF	Unc	BU
1982	20,000	—	—	—	16.50	17.50
1982 Proof	15,000					Value: 28.00

**KM# 94b CROWN**

5.1000 g., 0.3740 Gold 0.0613 oz. AGW **Ruler:** Elizabeth II **Series:**  
 XII World Cup - Spain **Obv:** Young bust right **Rev:** Soccer scenes

Date	Mintage	F	VF	XF	Unc	BU
1982 Proof	40,000					Value: 65.00

**KM# 94c CROWN**

7.9600 g., 0.9170 Gold 0.2347 oz. AGW **Ruler:** Elizabeth II **Series:**  
 XII World Cup - Spain **Obv:** Young bust right **Rev:** Soccer scenes

Date	Mintage	F	VF	XF	Unc	BU
1982 Proof	4,000					Value: 225

**KM# 94d CROWN**

52.0000 g., 0.9500 Platinum 1.5882 oz. APW, 38.5 mm. **Ruler:**  
 Elizabeth II **Series:** XII World Cup - Spain **Obv:** Young bust right  
**Rev:** Soccer scenes

Date	Mintage	F	VF	XF	Unc	BU
1982 Proof	100					Value: 3,250

**KM# 95 CROWN**

Copper-Nickel, 38.5 mm. **Ruler:** Elizabeth II **Series:** XII World  
 Cup - Spain **Obv:** Young bust right **Rev:** Assorted shields

Date	Mintage	F	VF	XF	Unc	BU
1982	—	—	—	—	3.50	4.50

**KM# 95a CROWN**

28.2800 g., 0.9250 Silver 0.8410 oz. ASW, 38.5 mm. **Ruler:**  
 Elizabeth II **Series:** XII World Cup - Spain **Obv:** Young bust right  
**Rev:** Assorted shields

Date	Mintage	F	VF	XF	Unc	BU
1982	—					Value: 28.00

**KM# 95b CROWN**

5.1000 g., 0.3740 Gold 0.0613 oz. AGW **Ruler:** Elizabeth II  
**Series:** XII World Cup - Spain **Obv:** Young bust right **Rev:**  
 Assorted shields

Date	Mintage	F	VF	XF	Unc	BU
1982 Proof	3,000					Value: 75.00

**KM# 95c CROWN**

7.9600 g., 0.9170 Gold 0.2347 oz. AGW **Ruler:** Elizabeth II  
**Series:** XII World Cup - Spain **Obv:** Young bust right **Rev:**  
 Assorted shields

Date	Mintage	F	VF	XF	Unc	BU
1982 Proof	—					Value: 220

**KM# 95d CROWN**

52.0000 g., 0.9500 Platinum 1.5882 oz. APW, 38.5 mm. **Ruler:**  
 Elizabeth II **Series:** XII World Cup - Spain **Obv:** Young bust right  
**Rev:** Assorted shields

Date	Mintage	F	VF	XF	Unc	BU
1982 Proof	—					Value: 3,250

**KM# 96 CROWN**

Copper-Nickel, 38.5 mm. **Ruler:** Elizabeth II **Series:** Maritime  
 Heritage **Obv:** Young bust right **Rev:** Ship and cameo

Date	Mintage	F	VF	XF	Unc	BU
1982	Est. 50,000	—	—	—	9.00	10.00
1982 Prooflike	Inc. above	—	—	—	10.00	12.00

**KM# 96a CROWN**

28.2800 g., 0.9250 Silver 0.8410 oz. ASW, 38.5 mm. **Ruler:**  
 Elizabeth II **Series:** Maritime Heritage **Obv:** Young bust right  
**Rev:** Ship and cameo

Date	Mintage	F	VF	XF	Unc	BU
1982	15,000	—	—	—	20.00	22.50
1982 Proof	10,000					Value: 25.00

**KM# 96b CROWN**

5.1000 g., 0.3740 Gold 0.0613 oz. AGW **Ruler:** Elizabeth II  
**Series:** Maritime Heritage **Obv:** Crowned bust right **Rev:** Ship  
 and cameo

Date	Mintage	F	VF	XF	Unc	BU
1982 Proof	22,000					Value: 65.00

**KM# 96c CROWN**

7.9600 g., 0.9170 Gold 0.2347 oz. AGW **Ruler:** Elizabeth II **Series:**  
 Maritime Heritage **Obv:** Young bust right **Rev:** Ship and cameo

Date	Mintage	F	VF	XF	Unc	BU
1982 Proof	2,000					Value: 220

**KM# 96d CROWN**

52.0000 g., 0.9500 Platinum 1.5882 oz. APW, 38.5 mm. **Ruler:**  
 Elizabeth II **Series:** Maritime Heritage **Obv:** Young bust right  
**Rev:** Ship and cameo

Date	Mintage	F	VF	XF	Unc	BU
1982 Proof	50					Value: 3,250

**KM# 97 CROWN**

Copper-Nickel, 38.5 mm. **Ruler:** Elizabeth II **Series:** Maritime  
 Heritage **Obv:** Young bust right **Rev:** Ship and cameo

Date	Mintage	F	VF	XF	Unc	BU
1982	Est. 50,000	—	—	—	3.00	4.00
1982 Prooflike	Inc. above	—	—	—	5.00	7.00

**KM# 97a CROWN**

28.2800 g., 0.9250 Silver 0.8410 oz. ASW, 38.5 mm. **Ruler:**  
 Elizabeth II **Series:** Maritime Heritage **Obv:** Young bust right  
**Rev:** Ship and cameo

Date	Mintage	F	VF	XF	Unc	BU
1982	15,000	—	—	—	20.00	22.50
1982 Proof	10,000					Value: 25.00

**KM# 97b CROWN**

5.1000 g., 0.3740 Gold 0.0613 oz. AGW **Ruler:** Elizabeth II **Series:**  
 Maritime Heritage **Obv:** Young bust right **Rev:** Ship and cameo

Date	Mintage	F	VF	XF	Unc	BU
1982 Proof	22,000					Value: 65.00

**KM# 97c CROWN**

7.9600 g., 0.9170 Gold 0.2347 oz. AGW **Ruler:** Elizabeth II **Series:**  
 Maritime Heritage **Obv:** Young bust right **Rev:** Ship and cameo

Date	Mintage	F	VF	XF	Unc	BU
1982 Proof	2,000					Value: 220

**KM# 97d CROWN**

52.0000 g., 0.9500 Platinum 1.5882 oz. APW, 38.5 mm. **Ruler:**  
 Elizabeth II **Series:** Maritime Heritage **Obv:** Young bust right  
**Rev:** Ship and cameo

Date	Mintage	F	VF	XF	Unc	BU
1982 Proof	50					Value: 3,250

**KM# 98 CROWN**

Copper-Nickel, 38.5 mm. **Ruler:** Elizabeth II **Series:** Maritime  
 Heritage **Obv:** Young bust right **Rev:** Ship and cameo

Date	Mintage	F	VF	XF	Unc	BU
1982	Est. 50,000	—	—	—	8.00	9.00
1982 Prooflike	Inc. above	—	—	—	9.00	10.00

**KM# 98a CROWN**

28.2800 g., 0.9250 Silver 0.8410 oz. ASW, 38.5 mm. **Ruler:**  
 Elizabeth II **Series:** Maritime Heritage **Obv:** young bust right **Rev:**  
 Ship and cameo

Date	Mintage	F	VF	XF	Unc	BU
1982	15,000	—	—	—	20.00	22.50
1982 Proof	10,000					Value: 25.00



**KM# 98d CROWN**

52.0000 g., 0.9500 Platinum 1.5882 oz. APW, 38.5 mm. **Ruler:** Elizabeth II **Series:** Maritime Heritage **Obv:** Young bust right **Rev:** Ship and cameo

Date	Mintage	F	VF	XF	Unc	BU
1982 Proof	50	Value: 3,250				

**KM# 99 CROWN**

Copper-Nickel, 38.5 mm. **Ruler:** Elizabeth II **Series:** Maritime Heritage **Obv:** Young bust right **Rev:** Ship and cameo

Date	Mintage	F	VF	XF	Unc	BU
1982	Est. 50,000	—	—	—	3.00	4.00
1982 Prooflike	Inc. above	—	—	—	5.00	7.00

**KM# 99a CROWN**

28.2800 g., 0.9250 Silver 0.8410 oz. ASW, 38.5 mm. **Ruler:** Elizabeth II **Series:** Maritime Heritage **Obv:** Young bust right **Rev:** Ship and cameo

Date	Mintage	F	VF	XF	Unc	BU
1982	15,000	—	—	—	20.00	22.50
1982 Proof	10,000	Value: 25.00				



**KM# 99b CROWN**

5.1000 g., 0.3740 Gold 0.0613 oz. AGW **Ruler:** Elizabeth II **Series:** Maritime Heritage **Obv:** Young bust right **Rev:** Ship and cameo

Date	Mintage	F	VF	XF	Unc	BU
1982 Proof	22,000	Value: 65.00				

**KM# 99c CROWN**

7.9600 g., 0.9170 Gold 0.2347 oz. AGW **Ruler:** Elizabeth II **Series:** Maritime Heritage **Obv:** Young bust right **Rev:** Ship and cameo

Date	Mintage	F	VF	XF	Unc	BU
1982 Proof	2,000	Value: 220				

**KM# 99d CROWN**

52.0000 g., 0.9500 Platinum 1.5882 oz. APW, 38.5 mm. **Ruler:** Elizabeth II **Series:** Maritime Heritage **Obv:** Young bust right **Rev:** Ship and cameo

Date	Mintage	F	VF	XF	Unc	BU
1982 Proof	50	Value: 3,250				



**KM# 103 CROWN**

Copper-Nickel, 38.5 mm. **Ruler:** Elizabeth II **Series:** Manned Flight **Obv:** Young bust right **Rev:** Hot air balloon

Date	Mintage	F	VF	XF	Unc	BU
1983	50,000	—	—	—	8.00	10.00
1983 DMIHE	—	—	—	—	15.00	17.00

**KM# 103a CROWN**

28.2800 g., 0.9250 Silver 0.8410 oz. ASW, 38.5 mm. **Ruler:** Elizabeth II **Series:** Manned Flight **Obv:** Young bust right **Rev:** Hot air balloon

Date	Mintage	F	VF	XF	Unc	BU
1983	15,000	—	—	—	20.00	22.50
1983	11,000	Value: 25.00				



**KM# 103b CROWN**

5.1000 g., 0.3740 Gold 0.0613 oz. AGW **Ruler:** Elizabeth II **Series:** Manned Flight **Obv:** Young bust right **Rev:** Hot air balloon

Date	Mintage	F	VF	XF	Unc	BU
1983 Proof	5,500	Value: 80.00				

**KM# 103c CROWN**

7.9600 g., 0.9170 Gold 0.2347 oz. AGW **Ruler:** Elizabeth II **Series:** Manned Flight **Obv:** Young bust right **Rev:** Hot air balloon

Date	Mintage	F	VF	XF	Unc	BU
1983 Proof	500	Value: 220				

**KM# 103d CROWN**

52.0000 g., 0.9500 Platinum 1.5882 oz. APW, 38.5 mm. **Ruler:** Elizabeth II **Series:** Manned Flight **Obv:** Young bust right **Rev:** Hot air balloon

Date	Mintage	F	VF	XF	Unc	BU
1983 Proof	50	Value: 3,250				

**KM# 104 CROWN**

Copper-Nickel, 38.5 mm. **Ruler:** Elizabeth II **Series:** Manned Flight **Obv:** Young bust right **Rev:** Biplane

Date	Mintage	F	VF	XF	Unc	BU
1983	50,000	—	—	—	8.00	10.00
1983 DMIHE	—	—	—	—	15.00	17.00

**KM# 104a CROWN**

28.2800 g., 0.9250 Silver 0.8410 oz. ASW, 38.5 mm. **Ruler:** Elizabeth II **Series:** Manned Flight **Obv:** Young bust right **Rev:** Biplane

Date	Mintage	F	VF	XF	Unc	BU
1983	15,000	—	—	—	20.00	22.50
1983 Proof	11,000	Value: 25.00				



**KM# 106b CROWN**

5.1000 g., 0.3740 Gold 0.0613 oz. AGW **Ruler:** Elizabeth II **Series:** Manned Flight **Obv:** Young bust right **Rev:** Space shuttle

Date	Mintage	F	VF	XF	Unc	BU
1983 Proof	5,500	Value: 80.00				

**KM# 106c CROWN**

7.9600 g., 0.9170 Gold 0.2347 oz. AGW **Ruler:** Elizabeth II **Series:** Manned Flight **Obv:** Young bust right **Rev:** Space shuttle

Date	Mintage	F	VF	XF	Unc	BU
1983 Proof	500	Value: 220				

**KM# 106d CROWN**

52.0000 g., 0.9500 Platinum 1.5882 oz. APW, 38.5 mm. **Ruler:** Elizabeth II **Series:** Manned Flight **Obv:** Young bust right **Rev:** Space Shuttle

Date	Mintage	F	VF	XF	Unc	BU
1983 Proof	50	Value: 3,250				

**KM# 117 CROWN**

Copper-Nickel, 38.5 mm. **Ruler:** Elizabeth II **Series:** 1984 Winter Olympics - Sarajevo **Obv:** Young bust right **Rev:** Figure skaters

Date	Mintage	F	VF	XF	Unc	BU
1984	50,000	—	—	—	8.00	9.00
1984 Proof	—	Value: 10.00				

**KM# 117a CROWN**

28.2800 g., 0.9250 Silver 0.8410 oz. ASW, 38.5 mm. **Ruler:** Elizabeth II **Series:** 1984 Winter Olympics - Sarajevo **Obv:** Young bust right **Rev:** Figure Skaters

Date	Mintage	F	VF	XF	Unc	BU
1984 Proof	15,000	Value: 30.00				



**KM# 117b CROWN**

5.1000 g., 0.3740 Gold 0.0613 oz. AGW **Ruler:** Elizabeth II **Series:** 1984 Winter Olympics - Sarajevo **Obv:** Young bust right **Rev:** Figure skaters

Date	Mintage	F	VF	XF	Unc	BU
1984 Proof	10,000	Value: 60.00				

**KM# 117c CROWN**

7.9600 g., 0.9170 Gold 0.2347 oz. AGW **Ruler:** Elizabeth II **Series:** 1984 Winter Olympics - Sarajevo **Obv:** Young bust right **Rev:** Figure skaters

Date	Mintage	F	VF	XF	Unc	BU
1984 Proof	1,000	Value: 220				

**KM# 117d CROWN**

52.0000 g., 0.9500 Platinum 1.5882 oz. APW, 38.5 mm. **Ruler:** Elizabeth II **Series:** 1984 Winter Olympics - Sarajevo **Obv:** Young bust right **Rev:** Figure skaters

Date	Mintage	F	VF	XF	Unc	BU
1984 Proof	100	Value: 3,250				

**KM# 117e CROWN**

Silver Clad Copper-Nickel, 38.5 mm. **Ruler:** Elizabeth II **Series:** 1984 Winter Olympics - Sarajevo **Obv:** Young bust right **Rev:** Figure skaters

Date	Mintage	F	VF	XF	Unc	BU
1984	20,000	—	—	—	20.00	22.50

**KM# 118 CROWN**

Copper-Nickel, 38.5 mm. **Ruler:** Elizabeth II **Series:** 1984 Olympics - Los Angeles **Obv:** Young bust right **Rev:** Runners

Date	Mintage	F	VF	XF	Unc	BU
1984	50,000	—	—	—	6.00	7.00
1984 Proof	—	Value: 8.50				

**KM# 118a CROWN**

28.2800 g., 0.9250 Silver 0.8410 oz. ASW, 38.5 mm. **Ruler:** Elizabeth II **Series:** 1984 Olympics - Los Angeles **Obv:** Young bust right **Rev:** Runners

Date	Mintage	F	VF	XF	Unc	BU
1984 Proof	15,000	Value: 30.00				



**KM# 118b CROWN**

5.1000 g., 0.3740 Gold 0.0613 oz. AGW **Ruler:** Elizabeth II **Series:** 1984 Olympics - Los Angeles **Obv:** Young bust right **Rev:** Runners

Date	Mintage	F	VF	XF	Unc	BU
1984 Proof	10,000	Value: 65.00				

**KM# 118c CROWN**

7.9600 g., 0.9170 Gold 0.2347 oz. AGW **Ruler:** Elizabeth II **Series:** 1984 Olympics - Los Angeles **Obv:** Young bust right **Rev:** Runners  
**Date** **Mintage** **F** **VF** **XF** **Unc** **BU**  
 1984 Proof 1,000 Value: 220

**KM# 118d CROWN**

52.0000 g., 0.9500 Platinum 1.5882 oz. APW, 38.5 mm. **Ruler:** Elizabeth II **Series:** 1984 Olympics - Los Angeles **Obv:** Young bust right **Rev:** Runners  
**Date** **Mintage** **F** **VF** **XF** **Unc** **BU**  
 1984 Proof 100 Value: 3,250

**KM# 118e CROWN**

Silver Clad Copper-Nickel, 38.5 mm. **Ruler:** Elizabeth II **Series:** 1984 Olympics - Los Angeles **Obv:** Young bust right **Rev:** Runners  
**Date** **Mintage** **F** **VF** **XF** **Unc** **BU**  
 1984 20,000 — — — 20.00 22.50

**KM# 119 CROWN**

Copper-Nickel, 38.5 mm. **Series:** 1984 Olympics - Los Angeles **Obv:** Young bust right **Rev:** Gymnastics  
**Date** **Mintage** **F** **VF** **XF** **Unc** **BU**  
 1984 50,000 — — — 3.50 5.00  
 1984 Proof — Value: 8.50

**KM# 119a CROWN**

28.2800 g., 0.9250 Silver 0.8410 oz. ASW, 38.5 mm. **Ruler:** Elizabeth II **Series:** 1984 Olympics - Los Angeles **Obv:** Young bust right **Rev:** Gymnastics  
**Date** **Mintage** **F** **VF** **XF** **Unc** **BU**  
 1984 Proof 15,000 Value: 30.00



**KM# 119b CROWN**

5.1000 g., 0.3740 Gold 0.0613 oz. AGW **Ruler:** Elizabeth II **Series:** 1984 Olympics - Los Angeles **Obv:** Young bust right **Rev:** Gymnastics  
**Date** **Mintage** **F** **VF** **XF** **Unc** **BU**  
 1984 Proof 10,000 Value: 65.00

**KM# 119c CROWN**

7.9600 g., 0.9170 Gold 0.2347 oz. AGW **Ruler:** Elizabeth II **Series:** 1984 Olympics - Los Angeles **Obv:** Young bust right **Rev:** Gymnastics  
**Date** **Mintage** **F** **VF** **XF** **Unc** **BU**  
 1984 Proof 1,000 Value: 220

**KM# 119d CROWN**

52.0000 g., 0.9500 Platinum 1.5882 oz. APW, 38.5 mm. **Ruler:** Elizabeth II **Series:** 1984 Olympics - Los Angeles **Obv:** Young bust right **Rev:** Gymnastics  
**Date** **Mintage** **F** **VF** **XF** **Unc** **BU**  
 1984 Proof 100 Value: 3,250

**KM# 119e CROWN**

Silver Clad Copper-Nickel, 38.5 mm. **Ruler:** Elizabeth II **Series:** 1984 Olympics - Los Angeles **Obv:** Young bust right **Rev:** Gymnastics  
**Date** **Mintage** **F** **VF** **XF** **Unc** **BU**  
 1984 20,000 — — — 20.00 22.50

**KM# 120 CROWN**

Copper-Nickel, 38.5 mm. **Ruler:** Elizabeth II **Series:** 1984 Olympics - Los Angeles **Obv:** Young bust right **Rev:** Equestrian  
**Date** **Mintage** **F** **VF** **XF** **Unc** **BU**  
 1984 50,000 — — — 6.00 7.00  
 1984 Proof — Value: 8.50

**KM# 120a CROWN**

28.2800 g., 0.9250 Silver 0.8410 oz. ASW, 38.5 mm. **Ruler:** Elizabeth II **Series:** 1984 Olympics - Los Angeles **Obv:** Young bust right **Rev:** Equestrian  
**Date** **Mintage** **F** **VF** **XF** **Unc** **BU**  
 1984 Proof 15,000 Value: 30.00



**KM# 120b CROWN**

5.1000 g., 0.3740 Gold 0.0613 oz. AGW **Ruler:** Elizabeth II **Series:** 1984 Olympics - Los Angeles **Obv:** Young bust right **Rev:** Equestrian  
**Date** **Mintage** **F** **VF** **XF** **Unc** **BU**  
 1984 Proof 10,000 Value: 65.00

**KM# 120c CROWN**

7.9600 g., 0.9170 Gold 0.2347 oz. AGW **Ruler:** Elizabeth II **Series:** 1984 Olympics - Los Angeles **Obv:** Young bust right **Rev:** Equestrian  
**Date** **Mintage** **F** **VF** **XF** **Unc** **BU**  
 1984 Proof 1,000 Value: 220

**KM# 120d CROWN**

52.0000 g., 0.9500 Platinum 1.5882 oz. APW, 38.5 mm. **Ruler:** Elizabeth II **Series:** 1984 Olympics - Los Angeles **Obv:** Young bust right **Rev:** Equestrian  
**Date** **Mintage** **F** **VF** **XF** **Unc** **BU**  
 1984 Proof 100 Value: 3,250

**KM# 120e CROWN**

Silver Clad Copper-Nickel, 38.5 mm. **Ruler:** Elizabeth II **Series:** 1984 Olympics - Los Angeles **Obv:** Young bust right **Rev:** Equestrian  
**Date** **Mintage** **F** **VF** **XF** **Unc** **BU**  
 1984 20,000 — — — 20.00 22.50

**KM# 121 CROWN**

Copper-Nickel, 38.5 mm. **Ruler:** Elizabeth II **Subject:** Quincentenary **Obv:** Young bust right **Rev:** Arms with supporters  
**Date** **Mintage** **F** **VF** **XF** **Unc** **BU**  
 1984 — — — — 6.00 7.00  
 1984 Prooflike — — — — — 8.50

**KM# 121a CROWN**

28.2800 g., 0.9250 Silver 0.8410 oz. ASW, 38.5 mm. **Ruler:** Elizabeth II **Subject:** Quincentenary **Obv:** Young bust right **Rev:** Arms with supporters  
**Date** **Mintage** **F** **VF** **XF** **Unc** **BU**  
 1984 — — — — 16.50 17.50  
 1984 Proof — Value: 25.00



**KM# 121b CROWN**

5.1000 g., 0.3740 Gold 0.0613 oz. AGW **Ruler:** Elizabeth II **Subject:** Quincentenary **Obv:** Young bust right **Rev:** Arms with supporters  
**Date** **Mintage** **F** **VF** **XF** **Unc** **BU**  
 1984 Proof 10,000 Value: 65.00

**KM# 121c CROWN**

7.9600 g., 0.9170 Gold 0.2347 oz. AGW **Ruler:** Elizabeth II **Subject:** Quincentenary **Obv:** Young bust right **Rev:** Arms with supporters  
**Date** **Mintage** **F** **VF** **XF** **Unc** **BU**  
 1984 Proof 1,000 Value: 220

**KM# 121d CROWN**

52.0000 g., 0.9500 Platinum 1.5882 oz. APW, 38.5 mm. **Ruler:** Elizabeth II **Subject:** Quincentenary **Obv:** Young bust right **Rev:** Arms with supporters  
**Date** **Mintage** **F** **VF** **XF** **Unc** **BU**  
 1984 Proof — Value: 3,250

**KM# 122 CROWN**

Copper-Nickel, 38.5 mm. **Ruler:** Elizabeth II **Subject:** Quincentenary **Obv:** Young bust right **Rev:** Lion above shields  
**Date** **Mintage** **F** **VF** **XF** **Unc** **BU**  
 1984 — — — — 6.00 7.00  
 1984 Prooflike — — — — — 8.50

**KM# 122a CROWN**

28.2800 g., 0.9250 Silver 0.8410 oz. ASW, 38.5 mm. **Ruler:** Elizabeth II **Subject:** Quincentenary **Obv:** Young bust right **Rev:** Lion above shields  
**Date** **Mintage** **F** **VF** **XF** **Unc** **BU**  
 1984 — — — — 16.50 17.50  
 1984 Proof — Value: 25.00



**KM# 122b CROWN**

5.1000 g., 0.3740 Gold 0.0613 oz. AGW **Ruler:** Elizabeth II **Subject:** Quincentenary **Obv:** Young bust right **Rev:** Lion above shields  
**Date** **Mintage** **F** **VF** **XF** **Unc** **BU**  
 1984 Proof 10,000 Value: 65.00

**KM# 122c CROWN**

7.9600 g., 0.9170 Gold 0.2347 oz. AGW **Ruler:** Elizabeth II **Subject:** Quincentenary **Obv:** Young bust right **Rev:** Lion above shields  
**Date** **Mintage** **F** **VF** **XF** **Unc** **BU**  
 1984 Proof 1,000 Value: 220

**KM# 122d CROWN**

52.0000 g., 0.9500 Platinum 1.5882 oz. APW, 38.5 mm. **Ruler:** Elizabeth II **Subject:** Quincentenary **Obv:** Young bust right **Rev:** Lion above shields  
**Date** **Mintage** **F** **VF** **XF** **Unc** **BU**  
 1984 Proof — Value: 3,250

**KM# 123 CROWN**

Copper-Nickel, 38.5 mm. **Ruler:** Elizabeth II **Subject:** Quincentenary **Obv:** Young bust right **Rev:** Bird above shields  
**Date** **Mintage** **F** **VF** **XF** **Unc** **BU**  
 1984 — — — — 6.00 7.00

Date	Mintage	F	VF	XF	Unc	BU
1984	Prooflike	—	—	—	—	8.50

**KM# 123a CROWN**

28.2800 g., 0.9250 Silver 0.8410 oz. ASW, 38.5 mm. **Ruler:** Elizabeth II **Subject:** Quincentenary **Obv:** Young bust right **Rev:** Bird above shields  
**Date** **Mintage** **F** **VF** **XF** **Unc** **BU**  
 1984 — — — — 16.50 17.50  
 1984 Proof — Value: 25.00



**KM# 123b CROWN**

5.1000 g., 0.3740 Gold 0.0613 oz. AGW **Ruler:** Elizabeth II **Subject:** Quincentenary **Obv:** Young bust right **Rev:** Bird above shields  
**Date** **Mintage** **F** **VF** **XF** **Unc** **BU**  
 1984 Proof 10,000 Value: 65.00

**KM# 123c CROWN**

7.9600 g., 0.9170 Gold 0.2347 oz. AGW **Ruler:** Elizabeth II **Subject:** Quincentenary **Obv:** Young bust right **Rev:** Bird above shields  
**Date** **Mintage** **F** **VF** **XF** **Unc** **BU**  
 1984 Proof 1,000 Value: 220

**KM# 123d CROWN**

52.0000 g., 0.9500 Platinum 1.5882 oz. APW, 38.5 mm. **Ruler:** Elizabeth II **Subject:** Quincentenary **Obv:** Young bust right **Rev:** Bird above shields  
**Date** **Mintage** **F** **VF** **XF** **Unc** **BU**  
 1984 Proof — Value: 3,250

**KM# 124 CROWN**

Copper-Nickel, 38.5 mm. **Ruler:** Elizabeth II **Subject:** Quincentenary **Obv:** Young bust right **Rev:** Arms with supporters  
**Date** **Mintage** **F** **VF** **XF** **Unc** **BU**  
 1984 — — — — 6.00 7.00  
 1984 Prooflike — — — — — 8.50

**KM# 124a CROWN**

28.2800 g., 0.9250 Silver 0.8410 oz. ASW, 38.5 mm. **Ruler:** Elizabeth II **Subject:** Quincentenary **Obv:** Young bust right **Rev:** Arms with supporters  
**Date** **Mintage** **F** **VF** **XF** **Unc** **BU**  
 1984 — — — — 16.50 17.50  
 1984 Proof — Value: 25.00



**KM# 124b CROWN**

5.1000 g., 0.3740 Gold 0.0613 oz. AGW **Ruler:** Elizabeth II **Subject:** Quincentenary **Obv:** Crowned bust right **Rev:** Arms with supporters  
**Date** **Mintage** **F** **VF** **XF** **Unc** **BU**  
 1984 Proof 10,000 Value: 65.00

**KM# 124c CROWN**

7.9600 g., 0.9170 Gold 0.2347 oz. AGW **Ruler:** Elizabeth II **Subject:** Quincentenary **Obv:** Young bust right **Rev:** Arms with supporters  
**Date** **Mintage** **F** **VF** **XF** **Unc** **BU**  
 1984 Proof 1,000 Value: 220

**KM# 124d CROWN**

52.0000 g., 0.9500 Platinum 1.5882 oz. APW, 38.5 mm. **Ruler:** Elizabeth II **Subject:** Quincentenary **Obv:** Young bust right **Rev:** Arms with supporters  
**Date** **Mintage** **F** **VF** **XF** **Unc** **BU**  
 1984 Proof — Value: 3,250

**KM# 130 CROWN**

Copper-Nickel, 38.5 mm. **Ruler:** Elizabeth II **Subject:** 30th Commonwealth Parliamentary Conference **Obv:** Young bust right **Rev:** Conjoined heads right within circle **Rev. Leg.:** Celtic uncial script  
**Date** **Mintage** **F** **VF** **XF** **Unc** **BU**  
 1984 — — — — 3.00 4.00

**KM# 130a CROWN**

28.2800 g., 0.9250 Silver 0.8410 oz. ASW, 38.5 mm. **Ruler:** Elizabeth II **Subject:** 30th Commonwealth Parliamentary Conference **Obv:** Young bust right **Rev:** Conjoined heads right within circle **Rev. Leg.:** Celtic uncial script  
**Date** **Mintage** **F** **VF** **XF** **Unc** **BU**  
 1984 — — — — 16.50 17.50  
 1984 Proof — Value: 25.00



**KM# 130b CROWN**

5.1000 g., 0.3740 Gold 0.0613 oz. AGW **Ruler:** Elizabeth II **Subject:** 30th Commonwealth Parliamentary Conference **Obv:** Young bust right **Rev:** Conjoined heads right within circle **Rev. Leg.:** Celtic uncial script

Date	Mintage	F	VF	XF	Unc	BU
1984 Proof	10,000					Value: 65.00

**KM# 130c CROWN**

7.9600 g., 0.9170 Gold 0.2347 oz. AGW **Ruler:** Elizabeth II **Subject:** 30th Commonwealth Parliamentary Conference **Obv:** Young bust right **Rev:** Conjoined heads right within circle **Rev. Leg.:** Celtic uncial script

Date	Mintage	F	VF	XF	Unc	BU
1984 Proof	1,000					Value: 220

**KM# 130d CROWN**

52.0000 g., 0.9500 Platinum 1.5882 oz. APW, 38.5 mm. **Ruler:** Elizabeth II **Subject:** 30th Commonwealth Parliamentary Conference **Obv:** Young bust right **Rev:** Conjoined heads right within circle **Rev. Leg.:** Celtic uncial script

Date	Mintage	F	VF	XF	Unc	BU
1984 Proof	—					Value: 3,250



**KM# 131 CROWN**

Copper-Nickel, 38.5 mm. **Ruler:** Elizabeth II **Subject:** 30th Commonwealth Parliamentary Conference **Obv:** Young bust right **Rev:** Throne, shield and sword **Rev. Leg.:** Celtic uncial script

Date	Mintage	F	VF	XF	Unc	BU
1984	—					3.00 4.00

**KM# 131a CROWN**

28.2800 g., 0.9250 Silver 0.8410 oz. ASW, 38.5 mm. **Ruler:** Elizabeth II **Subject:** 30th Commonwealth Parliamentary Conference **Obv:** Young bust right **Rev:** Throne, sword and shield **Rev. Leg.:** Celtic uncial script

Date	Mintage	F	VF	XF	Unc	BU
1984	—					15.00 16.50
1984 Proof	—					Value: 20.00

**KM# 131b CROWN**

5.1000 g., 0.3740 Gold 0.0613 oz. AGW **Ruler:** Elizabeth II **Subject:** 30th Commonwealth Parliamentary Conference **Obv:** Young bust right **Rev:** Throne, sword and shield **Rev. Leg.:** Celtic uncial script

Date	Mintage	F	VF	XF	Unc	BU
1984 Proof	10,000					Value: 65.00

**KM# 131c CROWN**

7.9600 g., 0.9170 Gold 0.2347 oz. AGW **Ruler:** Elizabeth II **Subject:** 30th Commonwealth Parliamentary Conference **Obv:** Young bust right **Rev:** Throne, sword and shield **Rev. Leg.:** Celtic uncial script

Date	Mintage	F	VF	XF	Unc	BU
1984 Proof	1,000					Value: 220

**KM# 131d CROWN**

52.0000 g., 0.9500 Platinum 1.5882 oz. APW, 38.5 mm. **Ruler:** Elizabeth II **Subject:** 30th Commonwealth Parliamentary Conference **Obv:** Young bust right **Rev:** Throne, shield and sword **Rev. Leg.:** Celtic uncial script

Date	Mintage	F	VF	XF	Unc	BU
1984 Proof	—					Value: 3,250

**KM# 132 CROWN**

Copper-Nickel, 38.5 mm. **Ruler:** Elizabeth II **Subject:** 30th Commonwealth Parliamentary Conference **Obv:** Young bust right **Rev:** Crowned head facing within circle **Rev. Leg.:** Celtic uncial script

Date	Mintage	F	VF	XF	Unc	BU
1984	—					3.00 4.00

**KM# 132a CROWN**

28.2800 g., 0.9250 Silver 0.8410 oz. ASW, 38.5 mm. **Ruler:** Elizabeth II **Subject:** 30th Commonwealth Parliamentary Conference **Obv:** Young bust right **Rev:** Crowned head facing within circle **Rev. Leg.:** Celtic uncial script

Date	Mintage	F	VF	XF	Unc	BU
1984	—					15.00 16.50
1984 Proof	—					Value: 20.00



**KM# 132b CROWN**

5.1000 g., 0.3740 Gold 0.0613 oz. AGW **Ruler:** Elizabeth II **Subject:** 30th Commonwealth Parliamentary Conference **Obv:** Young bust right **Rev:** crowned head facing within circle **Rev. Leg.:** Celtic uncial script

Date	Mintage	F	VF	XF	Unc	BU
1984 Proof	10,000					Value: 65.00

**KM# 132c CROWN**

7.9600 g., 0.9170 Gold 0.2347 oz. AGW **Ruler:** Elizabeth II **Subject:** 30th Commonwealth Parliamentary Conference **Obv:** Young bust right **Rev:** Crowned head facing within circle **Rev. Leg.:** Celtic uncial script

Date	Mintage	F	VF	XF	Unc	BU
1984 Proof	1,000					Value: 220

**KM# 132d CROWN**

52.0000 g., 0.9500 Platinum 1.5882 oz. APW, 38.5 mm. **Ruler:** Elizabeth II **Subject:** 30th Commonwealth Parliamentary Conference **Obv:** Young bust right **Rev:** Crowned head facing within circle **Rev. Leg.:** Celtic uncial script

Date	Mintage	F	VF	XF	Unc	BU
1984 Proof	—					Value: 3,250

**KM# 133 CROWN**

Copper-Nickel, 38.5 mm. **Ruler:** Elizabeth II **Subject:** 30th Commonwealth Parliamentary Conference **Obv:** Young bust right **Rev:** Conference tent **Rev. Leg.:** Celtic uncial script

Date	Mintage	F	VF	XF	Unc	BU
1984	—					3.00 4.00

**KM# 133a CROWN**

28.2800 g., 0.9250 Silver 0.8410 oz. ASW, 38.5 mm. **Ruler:** Elizabeth II **Subject:** 30th Commonwealth Parliamentary Conference **Obv:** Young bust right **Rev:** Conference tent **Rev. Leg.:** Celtic uncial script

Date	Mintage	F	VF	XF	Unc	BU
1984	—					15.00 16.50
1984 Proof	—					Value: 20.00



**KM# 133b CROWN**

5.1000 g., 0.3740 Gold 0.0613 oz. AGW **Ruler:** Elizabeth II **Subject:** 30th Commonwealth Parliamentary Conference **Obv:** Young bust right **Rev:** Conference tent within circle **Rev. Leg.:** Celtic uncial script

Date	Mintage	F	VF	XF	Unc	BU
1984 Proof	10,000					Value: 65.00

**KM# 133c CROWN**

7.9600 g., 0.9170 Gold 0.2347 oz. AGW **Ruler:** Elizabeth II **Subject:** 30th Commonwealth Parliamentary Conference **Obv:** Young bust right **Rev:** Conference tent **Rev. Leg.:** Celtic uncial script

Date	Mintage	F	VF	XF	Unc	BU
1984 Proof	1,000					Value: 220

**KM# 133d CROWN**

52.0000 g., 0.9500 Platinum 1.5882 oz. APW, 38.5 mm. **Ruler:** Elizabeth II **Subject:** 30th Commonwealth Parliamentary Conference **Obv:** Young bust right **Rev:** Conference tent **Rev. Leg.:** Celtic uncial script

Date	Mintage	F	VF	XF	Unc	BU
1984 Proof	—					Value: 3,250

**KM# 220a CROWN**

Silver Clad Copper-Nickel, 38.5 mm. **Ruler:** Elizabeth II **Obv:** Crowned bust right **Rev:** Adult and two children facing

Date	Mintage	F	VF	XF	Unc	BU
1985 Proof	Est. 20,000					Value: 15.00
1990PM Proof	—					Value: 35.00



**KM# 216 CROWN**

Copper-Nickel, 38.5 mm. **Ruler:** Elizabeth II **Obv:** Crowned bust right **Rev:** Child half figure facing

Date	Mintage	F	VF	XF	Unc	BU
1985	Est. 50,000					2.50 3.50



**KM# 220 CROWN**

Copper-Nickel, 38.5 mm. **Ruler:** Elizabeth II **Obv:** Crowned bust right **Rev:** Adult and two children facing

Date	Mintage	F	VF	XF	Unc	BU
1985	Est. 50,000					2.50 3.50
1990	—					2.50 3.50
1990PM Proof	—					Value: 10.00

**KM# 216a CROWN**

Silver Clad Copper-Nickel, 38.5 mm. **Ruler:** Elizabeth II **Obv:** Crowned bust right **Rev:** Child half figure facing

Date	Mintage	F	VF	XF	Unc	BU
1985 Proof	Est. 20,000					Value: 10.00

**KM# 216b CROWN**

28.2800 g., 0.9250 Silver 0.8410 oz. ASW, 38.5 mm. **Ruler:** Elizabeth II **Obv:** Crowned bust right **Rev:** Child half figure facing

Date	Mintage	F	VF	XF	Unc	BU
1985 Proof	Est. 15,000					Value: 25.00

**KM# 216c CROWN**

5.1000 g., 0.3740 Gold 0.0613 oz. AGW **Ruler:** Elizabeth II **Obv:** Crowned bust right **Rev:** Child half figure facing

Date	Mintage	F	VF	XF	Unc	BU
1985 Proof	Est. 10,000					Value: 65.00

**KM# 216d CROWN**

7.9600 g., 0.9170 Gold 0.2347 oz. AGW **Ruler:** Elizabeth II **Obv:** Crowned bust right **Rev:** Child half figure facing

Date	Mintage	F	VF	XF	Unc	BU
1985 Proof	Est. Value: 220					1,000.000

**KM# 216e CROWN**

52.0000 g., 0.9500 Platinum 1.5882 oz. APW, 38.5 mm. **Ruler:** Elizabeth II **Obv:** Crowned bust right **Rev:** Child half figure facing

Date	Mintage	F	VF	XF	Unc	BU
1985 Proof	Est. 100					Value: 3,250



**KM# 217 CROWN**

Copper-Nickel, 38.5 mm. **Ruler:** Elizabeth II **Obv:** Crowned bust right **Rev:** Conjoined busts facing

Date	Mintage	F	VF	XF	Unc	BU
1985	Est. 50,000					2.50 3.50

**KM# 217a CROWN**

Silver Clad Copper-Nickel, 38.5 mm. **Ruler:** Elizabeth II **Obv:** Crowned bust right **Rev:** Conjoined busts facing

Date	Mintage	F	VF	XF	Unc	BU
1985 Proof	Est. 20,000				10.00	

**KM# 217b CROWN**

28.2800 g., 0.9250 Silver 0.8410 oz. ASW **Ruler:** Elizabeth II **Obv:** Crowned bust right **Rev:** Conjoined busts facing

Date	Mintage	F	VF	XF	Unc	BU
1985 Proof	Est. 15,000				25.00	

**KM# 217c CROWN**

5.1000 g., 0.3740 Gold 0.0613 oz. AGW **Ruler:** Elizabeth II **Obv:** Crowned bust right **Rev:** Conjoined busts facing

Date	Mintage	F	VF	XF	Unc	BU
1985 Proof	Est. 10,000				65.00	

**KM# 217d CROWN**

7.9600 g., 0.9170 Gold 0.2347 oz. AGW **Ruler:** Elizabeth II **Obv:** Crowned bust right **Rev:** Conjoined busts facing

Date	Mintage	F	VF	XF	Unc	BU
1985 Proof	Est. 1,000				220	

**KM# 217e CROWN**

52.0000 g., 0.9500 Platinum 1.5882 oz. APW, 38.5 mm. **Ruler:** Elizabeth II **Obv:** Crowned bust right **Rev:** Conjoined busts facing

Date	Mintage	F	VF	XF	Unc	BU
1985 Proof	Est. 100				3,250	

**KM# 218 CROWN**

Copper-Nickel, 38.5 mm. **Ruler:** Elizabeth II **Obv:** Crowned bust right **Rev:** 3/4 length figures of Royal couple facing

Date	Mintage	F	VF	XF	Unc	BU
1985	Est. 50,000				2.50	3.50

**KM# 218a CROWN**

Silver Clad Copper-Nickel, 38.5 mm. **Ruler:** Elizabeth II **Obv:** Crowned bust right **Rev:** 3/4 length figures of Royal couple facing

Date	Mintage	F	VF	XF	Unc	BU
1985 Proof	Est. 20,000				10.00	

**KM# 218c CROWN**

5.1000 g., 0.3740 Gold 0.0613 oz. AGW **Ruler:** Elizabeth II **Obv:** Crowned bust right **Rev:** 3/4 length figures of Royal couple facing

Date	Mintage	F	VF	XF	Unc	BU
1985 Proof	Est. 10,000				65.00	

**KM# 218b CROWN**

28.2800 g., 0.9250 Silver 0.8410 oz. ASW, 38.5 mm. **Ruler:** Elizabeth II **Obv:** Crowned bust right **Rev:** 3/4 length figures of Royal couple facing

Date	Mintage	F	VF	XF	Unc	BU
1985 Proof	Est. 15,000				25.00	

**KM# 218d CROWN**

7.9600 g., 0.9170 Gold 0.2347 oz. AGW **Ruler:** Elizabeth II **Obv:** Crowned bust right **Rev:** 3/4 length figures of Royal couple facing

Date	Mintage	F	VF	XF	Unc	BU
1985 Proof	Est. 1,000				220	

**KM# 218e CROWN**

52.0000 g., 0.9500 Platinum 1.5882 oz. APW, 38.5 mm. **Ruler:** Elizabeth II **Obv:** Crowned bust right **Rev:** 3/4 length figures of Royal couple facing

Date	Mintage	F	VF	XF	Unc	BU
1985 Proof	Est. 100				3,250	

**KM# 219 CROWN**

Copper-Nickel, 38.5 mm. **Ruler:** Elizabeth II **Obv:** Crowned bust right **Rev:** Queen Mother and Princess Elizabeth

Date	Mintage	F	VF	XF	Unc	BU
1985	Est. 50,000				2.50	3.50

**KM# 219a CROWN**

Silver Clad Copper-Nickel, 38.5 mm. **Ruler:** Elizabeth II **Obv:** Crowned bust right **Rev:** Queen Mother and Princess Elizabeth

Date	Mintage	F	VF	XF	Unc	BU
1985 Proof	Est. 20,000				10.00	

**KM# 219b CROWN**

28.2800 g., 0.9250 Silver 0.8410 oz. ASW, 38.5 mm. **Ruler:** Elizabeth II **Obv:** Crowned bust right **Rev:** Queen Mother and Princess Elizabeth

Date	Mintage	F	VF	XF	Unc	BU
1985 Proof	Est. 15,000				25.00	

**KM# 219c CROWN**

5.1000 g., 0.3740 Gold 0.0613 oz. AGW **Ruler:** Elizabeth II **Obv:** Crowned bust right **Rev:** Queen Mother and Princess Elizabeth

Date	Mintage	F	VF	XF	Unc	BU
1985 Proof	Est. 10,000				65.00	

**KM# 219d CROWN**

7.9600 g., 0.9170 Gold 0.2347 oz. AGW **Ruler:** Elizabeth II **Obv:** Crowned bust right **Rev:** Queen Mother and Princess Elizabeth

Date	Mintage	F	VF	XF	Unc	BU
1985 Proof	Est. 1,000				220	

**KM# 219e CROWN**

52.0000 g., 0.9500 Platinum 1.5882 oz. APW, 38.5 mm. **Ruler:** Elizabeth II **Obv:** Crowned bust right **Rev:** Queen Mother and Princess Elizabeth

Date	Mintage	F	VF	XF	Unc	BU
1985 Proof	Est. 100				3,250	

**KM# 220b CROWN**

28.2800 g., 0.9250 Silver 0.8410 oz. ASW, 38.5 mm. **Ruler:** Elizabeth II **Obv:** Crowned bust right **Rev:** Adult and two children facing

Date	Mintage	F	VF	XF	Unc	BU
1985 Proof	Est. 15,000				25.00	

1990 Proof — Value: 28.00

**KM# 220c CROWN**

5.1000 g., 0.3740 Gold 0.0613 oz. AGW **Ruler:** Elizabeth II **Obv:** Crowned bust right **Rev:** Adult and two children facing

Date	Mintage	F	VF	XF	Unc	BU
1985 Proof	Est. 10,000				65.00	

**KM# 220d CROWN**

7.9600 g., 0.9170 Gold 0.2347 oz. AGW **Ruler:** Elizabeth II **Obv:** Crowned bust right **Rev:** Adult and two children facing

Date	Mintage	F	VF	XF	Unc	BU
1985 Proof	Est. 1,000				220	

**KM# 220e CROWN**

52.0000 g., 0.9500 Platinum 1.5882 oz. APW, 38.5 mm. **Ruler:** Elizabeth II **Obv:** Crowned bust right **Rev:** Adult and two children facing

Date	Mintage	F	VF	XF	Unc	BU
1985 Proof	Est. 100				3,250	

**KM# 221 CROWN**

Copper-Nickel, 38.5 mm. **Ruler:** Elizabeth II **Subject:** 85th Birthday of Queen Mother **Obv:** Crowned bust right **Rev:** Queen Mother

Date	Mintage	F	VF	XF	Unc	BU
1985	Est. 50,000				2.50	3.50

**KM# 221a CROWN**

Silver Clad Copper-Nickel, 38.5 mm. **Ruler:** Elizabeth II **Subject:** 85th Birthday of Queen Mother **Obv:** Crowned bust right **Rev:** Queen Mother

Date	Mintage	F	VF	XF	Unc	BU
1985 Proof	Est. 20,000				10.00	

**KM# 221b CROWN**

28.2800 g., 0.9250 Silver 0.8410 oz. ASW, 38.5 mm. **Ruler:** Elizabeth II **Subject:** 85th Birthday of Queen Mother **Obv:** Crowned bust right **Rev:** Queen Mother

Date	Mintage	F	VF	XF	Unc	BU
1985 Proof	Est. 15,000				25.00	

**KM# 221c CROWN**

5.1000 g., 0.3740 Gold 0.0613 oz. AGW **Ruler:** Elizabeth II **Subject:** 85th Birthday of Queen Mother **Obv:** Crowned bust right **Rev:** Queen Mother

Date	Mintage	F	VF	XF	Unc	BU
1985 Proof	Est. 10,000				65.00	

**KM# 221d CROWN**

7.9600 g., 0.9170 Gold 0.2347 oz. AGW **Ruler:** Elizabeth II **Subject:** 85th Birthday of Queen Mother **Obv:** Crowned bust right **Rev:** Queen Mother

Date	Mintage	F	VF	XF	Unc	BU
1985 Proof	Est. 1,000				220	

**KM# 221e CROWN**

52.0000 g., 0.9500 Platinum 1.5882 oz. APW, 38.5 mm. **Ruler:** Elizabeth II **Subject:** 85th Birthday of Queen Mother **Obv:** Crowned bust right **Rev:** Queen Mother

Date	Mintage	F	VF	XF	Unc	BU
1985 Proof	Est. 100				3,250	

**KM# 160 CROWN**

Copper-Nickel, 38.5 mm. **Ruler:** Elizabeth II **Series:** World Cup Soccer - Mexico **Obv:** Crowned bust right **Rev:** Map and soccer players within circle **Edge:** Reeded

Date	Mintage	F	VF	XF	Unc	BU
1986	Est. 50,000				2.50	3.50

**KM# 160a CROWN**

Silver Clad Copper-Nickel, 38.5 mm. **Ruler:** Elizabeth II **Series:** World Cup Soccer - Mexico **Obv:** Crowned bust right **Rev:** Map and soccer players within circle

Date	Mintage	F	VF	XF	Unc	BU
1986 Proof	Est. 20,000				10.00	

**KM# 160b CROWN**

28.2800 g., 0.9250 Silver 0.8410 oz. ASW, 38.5 mm. **Ruler:** Elizabeth II **Series:** World Cup Soccer - Mexico **Obv:** Crowned bust right **Rev:** Map and soccer players within circle

Date	Mintage	F	VF	XF	Unc	BU
1986 Proof	Est. 15,000				17.50	

**KM# 160c CROWN**

5.1000 g., 0.3740 Gold 0.0613 oz. AGW **Ruler:** Elizabeth II **Series:** World Cup Soccer - Mexico **Obv:** Crowned bust right **Rev:** Map and soccer players within circle

Date	Mintage	F	VF	XF	Unc	BU
1986 Proof	Est. 10,000				65.00	

**KM# 160d CROWN**

7.9600 g., 0.9170 Gold 0.2347 oz. AGW **Ruler:** Elizabeth II **Series:** World Cup Soccer - Mexico **Obv:** Crowned bust right **Rev:** Map and soccer players within circle

Date	Mintage	F	VF	XF	Unc	BU
1986 Proof	Est. 1,000				220	

**KM# 160e CROWN**

52.0000 g., 0.9500 Platinum 1.5882 oz. APW, 38.5 mm. **Ruler:** Elizabeth II **Series:** World Cup Soccer - Mexico **Obv:** Crowned bust right **Rev:** Map and soccer players within circle

Date	Mintage	F	VF	XF	Unc	BU
1986 Proof	Est. 200				3,250	

**KM# 161 CROWN**

Copper-Nickel, 38.5 mm. **Ruler:** Elizabeth II **Series:** World Cup Soccer - Mexico **Obv:** Crowned bust right **Rev:** Soccer players within circle

Date	Mintage	F	VF	XF	Unc	BU
1986	Est. 50,000				2.50	3.50

**KM# 161a CROWN**

Silver Clad Copper-Nickel, 38.5 mm. **Ruler:** Elizabeth II **Series:** World Cup Soccer - Mexico **Obv:** Crowned bust right **Rev:** Soccer players within circle

Date	Mintage	F	VF	XF	Unc	BU
1986 Proof	Est. 20,000				10.00	

**KM# 161b CROWN**

28.2800 g., 0.9250 Silver 0.8410 oz. ASW, 38.5 mm. **Ruler:** Elizabeth II **Series:** World Cup Soccer - Mexico **Obv:** Crowned bust right **Rev:** Soccer players within circle

Date	Mintage	F	VF	XF	Unc	BU
1986 Proof	Est. 15,000				17.50	

**KM# 161c CROWN**





**KM# 179a CROWN**

28.2800 g., Silver-Clad Copper-Nickel, 38.5 mm. **Ruler:** Elizabeth II **Obv:** Crowned bust right within circle **Rev:** Sailboats and map within circle **Edge:** Reeded

Date	Mintage	F	VF	XF	Unc	BU
1987PM Proof	20,000	Value: 7.00				



**KM# 176 CROWN**

Copper-Nickel, 38.5 mm. **Ruler:** Elizabeth II **Subject:** United States Constitution **Obv:** Crowned bust right **Rev:** Statue of Liberty divides dates within circle of Presidential busts **Edge:** Reeded

Date	Mintage	F	VF	XF	Unc	BU
1987	—	—	—	—	5.00	6.00

**KM# 176a CROWN**

31.1000 g., 0.9990 Palladium 0.9988 oz., 38.5 mm. **Ruler:** Elizabeth II **Subject:** United States Constitution Bicentennial **Obv:** Crowned bust right **Rev:** Statue of Liberty divides dates within circle of Presidential busts

Date	Mintage	F	VF	XF	Unc	BU
1987 Proof	Est. 25,000	Value: 520				

**KM# 176b CROWN**

31.1000 g., 0.9950 Platinum 0.9948 oz. APW, 38.5 mm. **Ruler:** Elizabeth II **Subject:** United States Constitution Bicentennial **Obv:** Crowned bust right **Rev:** Statue of Liberty divides dates within circle of Presidential busts

Date	Mintage	F	VF	XF	Unc	BU
1987 Proof	Est. 1,000	Value: 2,000				



**KM# 179 CROWN**

Copper-Nickel, 38.5 mm. **Ruler:** Elizabeth II **Series:** America's Cup **Obv:** Crowned bust right within circle **Rev:** Sailboats and map within circle **Edge:** Reeded

Date	Mintage	F	VF	XF	Unc	BU
1987	50,000	—	—	—	10.00	11.50

**KM# 179b CROWN**

28.2800 g., 0.9250 Silver 0.8410 oz. ASW, 38.5 mm. **Ruler:** Elizabeth II **Series:** America's Cup **Obv:** Crowned bust right within circle **Rev:** Sailboats and map within circle

Date	Mintage	F	VF	XF	Unc	BU
1987	Est. 20,000	—	—	—	26.50	28.50

**KM# 179c CROWN**

31.1030 g., 0.9990 Palladium 0.9989 oz. **Ruler:** Elizabeth II **Series:** America's Cup **Obv:** Crowned bust right within circle **Rev:** Sailboats and map within circle

Date	Mintage	F	VF	XF	Unc	BU
1987 Proof	1,000	Value: 520				



**KM# 183 CROWN**

Copper-Nickel, 38.5 mm. **Ruler:** Elizabeth II **Series:** America's Cup **Obv:** Crowned bust right **Rev:** Sailboats and cup **Edge:** Reeded

Date	Mintage	F	VF	XF	Unc	BU
1987	50,000	—	—	—	10.00	11.50

**KM# 183b CROWN**

28.2800 g., 0.9250 Silver 0.8410 oz. ASW, 38.5 mm. **Ruler:** Elizabeth II **Series:** America's Cup **Obv:** Crowned bust right **Rev:** Sailboats and cup

Date	Mintage	F	VF	XF	Unc	BU
1987	Est. 20,000	—	—	—	26.50	28.50

**KM# 183c CROWN**

31.1030 g., 0.9990 Palladium 0.9989 oz. **Ruler:** Elizabeth II **Series:** America's Cup **Obv:** Crowned bust right **Rev:** Sailboats and cup

Date	Mintage	F	VF	XF	Unc	BU
1987 Proof	1,000	Value: 520				



**KM# 184 CROWN**

Copper-Nickel, 38.5 mm. **Ruler:** Elizabeth II **Series:** America's Cup **Obv:** Crowned bust right **Rev:** Statue of Liberty and sailboats **Edge:** Reeded

Date	Mintage	F	VF	XF	Unc	BU
1987	50,000	—	—	—	10.00	11.50

**KM# 184b CROWN**

28.2800 g., 0.9250 Silver 0.8410 oz. ASW, 38.5 mm. **Ruler:** Elizabeth II **Series:** America's Cup **Obv:** Crowned bust right **Rev:** Statue of Liberty and sailboats

Date	Mintage	F	VF	XF	Unc	BU
1987	Est. 20,000	—	—	—	26.50	28.50

**KM# 184c CROWN**

31.1030 g., 0.9990 Palladium 0.9989 oz. **Ruler:** Elizabeth II **Series:** America's Cup **Obv:** Crowned bust right **Rev:** Statue of Liberty and sailboats

Date	Mintage	F	VF	XF	Unc	BU
1987 Proof	1,000	Value: 520				



**KM# 185 CROWN**

Copper-Nickel, 38.5 mm. **Ruler:** Elizabeth II **Series:** America's Cup **Obv:** Crowned bust right **Rev:** Bust of George Steers and sailboat **Edge:** Reeded

Date	Mintage	F	VF	XF	Unc	BU
1987	50,000	—	—	—	10.00	11.50

**KM# 185b CROWN**

28.2800 g., 0.9250 Silver 0.8410 oz. ASW, 38.5 mm. **Ruler:** Elizabeth II **Series:** America's Cup **Obv:** Crowned bust right **Rev:** Bust of George Steers and sailboat

Date	Mintage	F	VF	XF	Unc	BU
1987	Est. 20,000	—	—	—	26.50	28.50

Date	Mintage	F	VF	XF	Unc	BU
1987 Proof	Est. 15,000	Value: 40.00				

**KM# 185c CROWN**

31.1030 g., 0.9990 Palladium 0.9989 oz. **Ruler:** Elizabeth II **Series:** America's Cup **Obv:** Crowned bust right **Rev:** Bust of George Steers and sailboat

Date	Mintage	F	VF	XF	Unc	BU
1987 Proof	1,000	Value: 520				



**KM# 186 CROWN**

Copper-Nickel, 38.5 mm. **Ruler:** Elizabeth II **Series:** America's Cup **Obv:** Crowned bust right **Rev:** Bust of Sir Thomas Lipton and sailboat **Edge:** Reeded

Date	Mintage	F	VF	XF	Unc	BU
1987	50,000	—	—	—	10.00	11.50

**KM# 186b CROWN**

28.2800 g., 0.9250 Silver 0.8410 oz. ASW, 38.5 mm. **Ruler:** Elizabeth II **Series:** America's Cup **Obv:** Crowned bust right **Rev:** Bust of Sir Thomas Lipton and sailboat

Date	Mintage	F	VF	XF	Unc	BU
1987	Est. 20,000	—	—	—	26.50	28.50

Date	Mintage	F	VF	XF	Unc	BU
1987 Proof	Est. 15,000	Value: 40.00				

**KM# 186c CROWN**

31.1030 g., 0.9990 Palladium 0.9989 oz. **Ruler:** Elizabeth II **Series:** America's Cup **Obv:** Crowned bust right **Rev:** Bust of Sir Thomas Lipton and sailboat

Date	Mintage	F	VF	XF	Unc	BU
1987 Proof	1,000	Value: 520				



**KM# 223 CROWN**

Copper-Nickel, 38.5 mm. **Ruler:** Elizabeth II **Subject:** Australian Bicentennial **Obv:** Crowned bust right **Rev:** Koala bear in tree within circle

Date	Mintage	F	VF	XF	Unc	BU
1988	—	—	—	—	10.00	15.00

Date	Mintage	F	VF	XF	Unc	BU
1988 Proof	500	Value: 30.00				



**KM# 222 CROWN**

Copper-Nickel, 38.5 mm. **Ruler:** Elizabeth II **Subject:** Australian Bicentennial **Obv:** Crowned bust right **Rev:** Cockatoo on branch within circle

Date	Mintage	F	VF	XF	Unc	BU
1988	—	—	—	—	10.00	15.00

Date	Mintage	F	VF	XF	Unc	BU
1988 Proof	500	Value: 30.00				

**KM# 222a CROWN**

31.1000 g., 0.9990 Silver 0.9988 oz. ASW, 38.5 mm. **Ruler:** Elizabeth II **Subject:** Australian Bicentennial **Obv:** Crowned bust right **Rev:** Cockatoo on branch within circle

Date	Mintage	F	VF	XF	Unc	BU
1988 Proof	—	—	—	—	—	Value: 175

**KM# 223a CROWN**

31.1000 g., 0.9990 Silver 0.9988 oz. ASW, 38.5 mm. **Ruler:** Elizabeth II **Subject:** Australian Bicentennial **Obv:** Crowned bust right **Rev:** Koala bear in tree within circle

Date	Mintage	F	VF	XF	Unc	BU
1988 Proof	—	—	—	—	—	Value: 175



**KM# 233 CROWN**

Copper-Nickel, 38.5 mm. **Ruler:** Elizabeth II **Series:** Steam Navigation **Obv:** Crowned bust right **Rev:** Steamship divides circle

Date	Mintage	F	VF	XF	Unc	BU
1988	—	—	—	—	8.00	10.00

**KM# 224 CROWN**

Copper-Nickel, 38.5 mm. **Ruler:** Elizabeth II **Subject:** Australian Bicentennial **Obv:** Crowned bust right **Rev:** Duckbill platypus below two men and tent, all within circle

Date	Mintage	F	VF	XF	Unc	BU
1988	—	—	—	—	10.00	15.00
1988 Proof	500	—	—	—	—	Value: 30.00

**KM# 224a CROWN**

31.1000 g., 0.9990 Silver 0.9988 oz. ASW, 38.5 mm. **Ruler:** Elizabeth II **Subject:** Australian Bicentennial **Obv:** Crowned bust right **Rev:** Duckbill platypus below two men and tent all within circle

Date	Mintage	F	VF	XF	Unc	BU
1988 Proof	—	—	—	—	—	Value: 175



**KM# 227 CROWN**

Copper-Nickel, 38.5 mm. **Ruler:** Elizabeth II **Subject:** Australian Bicentennial **Obv:** Crowned bust right **Rev:** Tasmanian devil and map within circle

Date	Mintage	F	VF	XF	Unc	BU
1988	—	—	—	—	10.00	15.00

**KM# 227a CROWN**

31.1000 g., 0.9999 Silver 0.9997 oz. ASW, 38.5 mm. **Ruler:** Elizabeth II **Subject:** Australian Bicentennial **Obv:** Crowned bust right **Rev:** Tasmanian devil and map within circle

Date	Mintage	F	VF	XF	Unc	BU
1988 Proof	—	—	—	—	—	Value: 175



**KM# 228 CROWN**

Copper-Nickel, 38.5 mm. **Ruler:** Elizabeth II **Series:** Steam Navigation **Obv:** Crowned bust right **Rev:** Patrick Miller's Number One

Date	Mintage	F	VF	XF	Unc	BU
1988	—	—	—	—	8.00	10.00

**KM# 229 CROWN**

Copper-Nickel, 38.5 mm. **Ruler:** Elizabeth II **Series:** Steam Navigation **Obv:** Crowned bust right **Rev:** Ship within circle

Date	Mintage	F	VF	XF	Unc	BU
1988	—	—	—	—	8.00	10.00

**KM# 234 CROWN**

31.1000 g., 0.9990 Silver 0.9988 oz. ASW, 38.5 mm. **Ruler:** Elizabeth II **Obv:** Crowned bust right **Rev:** Manx cat

Date	Mintage	F	VF	XF	Unc	BU
1988 Proof	15,000	—	—	—	—	Value: 17.50



**KM# 225 CROWN**

Copper-Nickel, 38.5 mm. **Ruler:** Elizabeth II **Subject:** Australian Bicentennial **Obv:** Crowned bust right **Rev:** Kangaroo within circle

Date	Mintage	F	VF	XF	Unc	BU
1988	—	—	—	—	10.00	15.00
1988 Proof	500	—	—	—	—	Value: 30.00

**KM# 225a CROWN**

31.1000 g., 0.9999 Silver 0.9997 oz. ASW, 38.5 mm. **Ruler:** Elizabeth II **Subject:** Australian Bicentennial **Obv:** Crowned bust right **Rev:** Kangaroo within circle

Date	Mintage	F	VF	XF	Unc	BU
1988 Proof	—	—	—	—	—	Value: 175



**KM# 230 CROWN**

Copper-Nickel, 38.5 mm. **Ruler:** Elizabeth II **Series:** Steam Navigation **Obv:** Crowned bust right **Rev:** Steamship within circle

Date	Mintage	F	VF	XF	Unc	BU
1988	—	—	—	—	8.00	10.00

**KM# 231 CROWN**

Copper-Nickel, 38.5 mm. **Ruler:** Elizabeth II **Series:** Steam Navigation **Obv:** Crowned bust right **Rev:** Steamship within circle

Date	Mintage	F	VF	XF	Unc	BU
1988	—	—	—	—	8.00	10.00

**KM# 232 CROWN**

Copper-Nickel, 38.5 mm. **Ruler:** Elizabeth II **Series:** Steam Navigation **Obv:** Crowned bust right **Rev:** Steamship within circle

Date	Mintage	F	VF	XF	Unc	BU
1988	—	—	—	—	8.00	10.00

**KM# 239 CROWN**

31.1000 g., 0.9990 Gold 0.9988 oz. AGW **Ruler:** Elizabeth II **Obv:** Crowned bust right **Rev:** Manx cat

Date	Mintage	F	VF	XF	Unc	BU
1988 U	4,300	—	—	—	—	950
1988 Proof	5,000	—	—	—	—	Value: 96



**KM# 226 CROWN**

Copper-Nickel, 38.5 mm. **Ruler:** Elizabeth II **Subject:** Australian Bicentennial **Obv:** Crowned bust right **Rev:** Dingo and train within circle

Date	Mintage	F	VF	XF	Unc	BU
1988	—	—	—	—	12.50	15.00

**KM# 245 CROWN**

Copper-Nickel, 38.5 mm. **Ruler:** Elizabeth II **Obv:** Crowned bust right **Rev:** Manx cat

Date	Mintage	F	VF	XF	Unc	BU
1988	—	—	—	—	10.00	15.00
1988 Proof	250	—	—	—	—	Value: 25.00



**KM# 240 CROWN**

Copper-Nickel, 38.5 mm. **Ruler:** Elizabeth II **Series:** Bicentenary of the Mutiny on the Bounty **Obv:** Crowned bust right **Rev:** Standing figures facing within circle

Date	Mintage	F	VF	XF	Unc	BU
1989	—	—	—	—	3.25	4.50
1989 Prooflike	—	—	—	—	—	15.00

**KM# 240a CROWN**

28.2800 g., 0.9250 Silver 0.8410 oz. ASW, 38.5 mm. **Ruler:** Elizabeth II **Series:** Mutiny on the Bounty **Obv:** Crowned bust right **Rev:** Standing figures facing within circle

Date	Mintage	F	VF	XF	Unc	BU
1989 Proof	—	Value: 45.00				



**KM# 243 CROWN**

Copper-Nickel, 38.5 mm. **Ruler:** Elizabeth II **Series:** Mutiny on the Bounty **Obv:** Crowned bust right **Rev:** Pitcairn Island

Date	Mintage	F	VF	XF	Unc	BU
1989	—	—	—	—	7.50	9.00
1989 Prooflike	—	—	—	—	—	15.00

**KM# 243a CROWN**

28.2800 g., 0.9250 Silver 0.8410 oz. ASW, 38.5 mm. **Ruler:** Elizabeth II **Series:** Mutiny on the Bounty **Obv:** Crowned bust right **Rev:** Pitcairn Island

Date	Mintage	F	VF	XF	Unc	BU
1989 Proof	—	Value: 45.00				



**KM# 248 CROWN**

Copper-Nickel, 38.5 mm. **Ruler:** Elizabeth II **Subject:** George Washington Inauguration **Obv:** Crowned bust right **Rev:** Cameo within eagle **Edge:** Reeded

Date	Mintage	F	VF	XF	Unc	BU
1989	—	—	—	—	7.00	8.00
1989 Proof	—	Value: 9.00				

**KM# 248a CROWN**

28.2800 g., 0.9250 Silver 0.8410 oz. ASW, 38.5 mm. **Ruler:** Elizabeth II **Subject:** George Washington Inauguration **Obv:** Crowned bust right **Rev:** Cameo within eagle

Date	Mintage	F	VF	XF	Unc	BU
1989 Proof	—	Value: 22.50				



**KM# 241 CROWN**

Copper-Nickel, 38.5 mm. **Ruler:** Elizabeth II **Series:** Mutiny on the Bounty **Obv:** Crowned bust right **Rev:** H.M.S. Bounty

Date	Mintage	F	VF	XF	Unc	BU
1989	—	—	—	—	7.50	9.00
1989 Prooflike	—	—	—	—	—	15.00

**KM# 241a CROWN**

28.2800 g., 0.9250 Silver 0.8410 oz. ASW, 38.5 mm. **Ruler:** Elizabeth II **Series:** Mutiny on the Bounty **Obv:** Crowned bust right **Rev:** H.M.S. Bounty

Date	Mintage	F	VF	XF	Unc	BU
1989 Proof	—	Value: 45.00				



**KM# 246 CROWN**

Copper-Nickel, 38.5 mm. **Ruler:** Elizabeth II **Obv:** Crowned bust right **Rev:** Washington crossing the Delaware

Date	Mintage	F	VF	XF	Unc	BU
1989	—	—	—	—	2.75	3.50
1989 Proof	—	Value: 9.00				

**KM# 246a CROWN**

28.2800 g., 0.9250 Silver 0.8410 oz. ASW, 38.5 mm. **Ruler:** Elizabeth II **Obv:** Crowned bust right **Rev:** Washington crossing the Delaware

Date	Mintage	F	VF	XF	Unc	BU
1989 Proof	—	Value: 22.50				



**KM# 249 CROWN**

Copper-Nickel, 38.5 mm. **Ruler:** Elizabeth II **Subject:** George Washington Inauguration **Obv:** Crowned bust right **Rev:** George Washington taking oath **Edge:** Reeded

Date	Mintage	F	VF	XF	Unc	BU
1989	—	—	—	—	5.00	6.00
1989 Proof	—	Value: 9.00				

**KM# 249a CROWN**

28.2800 g., 0.9250 Silver 0.8410 oz. ASW, 38.5 mm. **Ruler:** Elizabeth II **Subject:** George Washington Inauguration **Obv:** Crowned bust right **Rev:** George Washington taking oath

Date	Mintage	F	VF	XF	Unc	BU
1989 Proof	—	Value: 22.50				



**KM# 242 CROWN**

Copper-Nickel, 38.5 mm. **Ruler:** Elizabeth II **Series:** Mutiny on the Bounty **Obv:** Crowned bust right **Rev:** Captain Bligh and crew set afloat

Date	Mintage	F	VF	XF	Unc	BU
1989	—	—	—	—	7.50	9.00
1989 Prooflike	—	—	—	—	—	15.00

**KM# 242a CROWN**

28.2800 g., 0.9250 Silver 0.8410 oz. ASW, 38.5 mm. **Ruler:** Elizabeth II **Series:** Mutiny on the Bounty **Obv:** Crowned bust right **Rev:** Captain Bligh and crew set afloat

Date	Mintage	F	VF	XF	Unc	BU
1989 Proof	—	Value: 45.00				



**KM# 247 CROWN**

Copper-Nickel, 38.5 mm. **Ruler:** Elizabeth II **Subject:** George Washington Inauguration **Obv:** Crowned bust right **Rev:** Head of George Washington **Edge:** Reeded

Date	Mintage	F	VF	XF	Unc	BU
1989	—	—	—	—	2.75	3.50
1989 Proof	—	Value: 9.00				

**KM# 247a CROWN**

28.2800 g., 0.9250 Silver 0.8410 oz. ASW, 38.5 mm. **Ruler:** Elizabeth II **Subject:** George Washington Inauguration **Obv:** Crowned bust right **Rev:** Head of George Washington

Date	Mintage	F	VF	XF	Unc	BU
1989 Proof	—	Value: 22.50				



**KM# 250 CROWN**

Copper-Nickel, 38.5 mm. **Ruler:** Elizabeth II **Obv:** Crowned bust right **Rev:** Persian cat **Edge:** Reeded

Date	Mintage	F	VF	XF	Unc	BU
1989	—	—	—	—	10.00	14.00
1989 Proof	250	Value: 35.00				

**KM# 251 CROWN**

31.1000 g., 0.9990 Silver 0.9988 oz. ASW, 38.5 mm. **Ruler:** Elizabeth II **Obv:** Crowned bust right **Rev:** Persian cat

Date	Mintage	F	VF	XF	Unc	BU
1989 Proof	—	Value: 30.00				





**KM# 256 CROWN**  
 31.1000 g., 0.9990 Gold 0.9988 oz. AGW **Ruler:** Elizabeth II  
**Obv:** Crowned bust right **Rev:** Persian cat

Date	Mintage	F	VF	XF	Unc	BU
1989	—	—	—	—	—	950
1989 Proof	—	Value: 960				



**KM# 267 CROWN**  
 Copper-Nickel, 38.5 mm. **Ruler:** Elizabeth II **Subject:** 150th Anniversary of "Penny Black" Stamp **Obv:** Crowned bust right **Rev:** Crowned head left within stamp **Note:** Struck in "pearl black" Copper-Nickel.

Date	Mintage	F	VF	XF	Unc	BU
1990	—	—	—	—	12.50	13.50
1990 Proof	50,000	Value: 16.50				



**KM# 270b CROWN**  
 6.2200 g., 0.9990 Gold 0.1998 oz. AGW **Ruler:** Elizabeth II  
**Series:** World Cup - Italy **Obv:** Crowned bust right **Rev:** Soccer player in center of three shields

Date	Mintage	F	VF	XF	Unc	BU
1990 Proof	Est. 500	Value: 200				

**KM# 270c CROWN**  
 6.2230 g., 0.9990 Platinum 0.1999 oz. APW **Ruler:** Elizabeth II  
**Series:** World Cup - Italy **Obv:** Crowned bust right **Rev:** Soccer player in center of three shields

Date	Mintage	F	VF	XF	Unc	BU
1990 Proof	Est. 100	Value: 400				



**KM# 267a CROWN**  
 28.2800 g., 0.9250 Silver 0.8410 oz. ASW, 38.5 mm. **Ruler:** Elizabeth II **Subject:** 150th Anniversary of "Penny Black" Stamp **Obv:** Crowned bust right **Rev:** Crowned head left within stamp **Edge:** Reeded

Date	Mintage	F	VF	XF	Unc	BU
1990 Proof	30,000	Value: 30.00				

**KM# 267b CROWN**  
 31.1000 g., 0.9990 Gold 0.9988 oz. AGW **Ruler:** Elizabeth II  
**Subject:** 150th Anniversary of "Penny Black" Stamp **Obv:** Crowned bust right **Rev:** Crowned head of Queen Victoria left within stamp

Date	Mintage	F	VF	XF	Unc	BU
1990 Proof	Est. 1,000	Value: 960				

**KM# 267c CROWN**  
 52.0000 g., 0.9500 Platinum 1.5882 oz. APW, 38.5 mm. **Ruler:** Elizabeth II **Subject:** 150th Anniversary of "Penny Black" Stamp **Obv:** Crowned bust right **Rev:** Crowned head left within stamp

Date	Mintage	F	VF	XF	Unc	BU
1990 Proof	Est. 50	Value: 3,250				

**KM# 269 CROWN**  
 Copper-Nickel, 38.5 mm. **Ruler:** Elizabeth II **Series:** World Cup - Italy **Obv:** Crowned bust right **Rev:** Soccer players and shield **Edge:** Reeded

Date	Mintage	F	VF	XF	Unc	BU
1990	—	—	—	—	3.25	4.50

**KM# 269a CROWN**  
 28.2800 g., 0.9250 Silver 0.8410 oz. ASW, 38.5 mm. **Ruler:** Elizabeth II **Series:** World Cup - Italy **Obv:** Crowned bust right **Rev:** Soccer players and shield

Date	Mintage	F	VF	XF	Unc	BU
1990 Proof	Est. 30,000	Value: 20.00				



**KM# 271b CROWN**  
 6.2200 g., 0.9990 Gold 0.1998 oz. AGW **Ruler:** Elizabeth II  
**Series:** World Cup - Italy **Obv:** Crowned bust right **Rev:** Three shields flanked by emblems with soccer ball below

Date	Mintage	F	VF	XF	Unc	BU
1990 Proof	Est. 500	Value: 200				

**KM# 271c CROWN**  
 6.2230 g., 0.9990 Platinum 0.1999 oz. APW **Ruler:** Elizabeth II  
**Series:** World Cup - Italy **Obv:** Crowned bust right **Rev:** Three shields flanked by emblems with soccer ball below

Date	Mintage	F	VF	XF	Unc	BU
1990 Proof	Est. 100	Value: 400				

**KM# 272 CROWN**  
 Copper-Nickel, 38.5 mm. **Ruler:** Elizabeth II **Series:** World Cup - Italy **Obv:** Crowned bust right **Rev:** Three shields flanked by soccer players **Edge:** Reeded

Date	Mintage	F	VF	XF	Unc	BU
1990	—	—	—	—	6.00	7.00

**KM# 272a CROWN**  
 28.2800 g., 0.9250 Silver 0.8410 oz. ASW, 38.5 mm. **Ruler:** Elizabeth II **Series:** World Cup - Italy **Obv:** Crowned bust right **Rev:** Three shields flanked by soccer players

Date	Mintage	F	VF	XF	Unc	BU
1990 Proof	Est. 30,000	Value: 20.00				



**KM# 269b CROWN**  
 6.2200 g., 0.9990 Gold 0.1998 oz. AGW **Ruler:** Elizabeth II  
**Series:** World Cup - Italy **Obv:** Crowned bust right **Rev:** Soccer players and shield

Date	Mintage	F	VF	XF	Unc	BU
1990 Proof	Est. 500	Value: 200				

**KM# 269c CROWN**  
 6.2230 g., 0.9990 Platinum 0.1999 oz. APW **Ruler:** Elizabeth II  
**Series:** World Cup - Italy **Obv:** Crowned bust right **Rev:** Soccer players and shield

Date	Mintage	F	VF	XF	Unc	BU
1990 Proof	Est. 100	Value: 400				

**KM# 270 CROWN**  
 Copper-Nickel, 38.5 mm. **Ruler:** Elizabeth II **Series:** World Cup - Italy **Obv:** Crowned bust right **Rev:** Soccer player in center of three shields

Date	Mintage	F	VF	XF	Unc	BU
1990	—	—	—	—	6.00	7.00

**KM# 270a CROWN**  
 28.2800 g., 0.9250 Silver 0.8410 oz. ASW, 38.5 mm. **Ruler:** Elizabeth II **Series:** World Cup - Italy **Obv:** Crowned bust right **Rev:** Soccer player in center of three shields

Date	Mintage	F	VF	XF	Unc	BU
1990 Proof	Est. 30,000	Value: 20.00				



**KM# 272b CROWN**  
 6.2200 g., 0.9990 Gold 0.1998 oz. AGW **Ruler:** Elizabeth II  
**Series:** World Cup - Italy **Obv:** Crowned bust right **Rev:** Three shields flanked by soccer players

Date	Mintage	F	VF	XF	Unc	BU
1990 Proof	Est. 500	Value: 200				

**KM# 272c CROWN**  
 6.2230 g., 0.9990 Platinum 0.1999 oz. APW **Ruler:** Elizabeth II  
**Series:** World Cup - Italy **Obv:** Crowned bust right **Rev:** Three shields flanked by soccer players

Date	Mintage	F	VF	XF	Unc	BU
1990 Proof	Est. 100	Value: 400				



**KM# 307a CROWN**  
 28.2800 g., 0.9250 Silver 0.8410 oz. ASW, 38.6 mm. **Ruler:** Elizabeth II **Obv:** Crowned bust right **Rev:** Adult and two children facing

Date	Mintage	F	VF	XF	Unc	BU
1990PM Proof	—	Value: 50.00				



**KM# 275 CROWN**

Copper-Nickel, 38.5 mm. **Ruler:** Elizabeth II **Obv:** Crowned bust right **Rev:** Alley cat

Date	Mintage	F	VF	XF	Unc	BU
1990	—	—	—	—	10.00	15.00
1990 Proof	250	Value: 35.00				

**KM# 276 CROWN**

31.1000 g., 0.9990 Silver 0.9988 oz. ASW, 38.5 mm. **Ruler:** Elizabeth II **Obv:** Crowned bust right **Rev:** Alley cat

Date	Mintage	F	VF	XF	Unc	BU
1990 Proof	—	Value: 32.50				



**KM# 281 CROWN**

31.1000 g., 0.9990 Gold 0.9988 oz. AGW **Ruler:** Elizabeth II **Obv:** Crowned bust right **Rev:** Alley cat

Date	Mintage	F	VF	XF	Unc	BU
1990	—	—	—	—	—	95.00
1990 Proof	—	Value: 96.00				

**KM# 283 CROWN**

Copper-Nickel, 38.5 mm. **Ruler:** Elizabeth II **Obv:** Crowned bust right **Rev:** Bust right with hat and cigar **Edge:** Reeded

Date	Mintage	F	VF	XF	Unc	BU
1990	—	—	—	—	3.25	4.50

**KM# 283a CROWN**

28.2800 g., 0.9250 Silver 0.8410 oz. ASW, 38.5 mm. **Ruler:** Elizabeth II **Obv:** Crowned bust right **Rev:** Bust right with hat and cigar

Date	Mintage	F	VF	XF	Unc	BU
1990 Proof	Est. 25,000	Value: 50.00				



**KM# 283b CROWN**

6.2230 g., 0.9990 Gold 0.1999 oz. AGW **Ruler:** Elizabeth II **Obv:** Crowned bust right **Rev:** Bust right with hat and cigar

Date	Mintage	F	VF	XF	Unc	BU
1990 Proof	Est. 500	Value: 200				

**KM# 283c CROWN**

6.2230 g., 0.9990 Platinum 0.1999 oz. APW **Ruler:** Elizabeth II **Obv:** Crowned bust right **Rev:** Bust right with hat and cigar

Date	Mintage	F	VF	XF	Unc	BU
1990 Proof	Est. 100	Value: 400				

**KM# 284 CROWN**

Copper-Nickel, 38.5 mm. **Ruler:** Elizabeth II **Obv:** Crowned bust right **Rev:** Bust left **Edge:** Reeded

Date	Mintage	F	VF	XF	Unc	BU
1990	—	—	—	—	3.25	4.50

**KM# 284a CROWN**

28.2800 g., 0.9250 Silver 0.8410 oz. ASW, 38.5 mm. **Ruler:** Elizabeth II **Obv:** Crowned bust right **Rev:** Bust left

Date	Mintage	F	VF	XF	Unc	BU
1990 Proof	Est. 25,000	Value: 50.00				



**KM# 284b CROWN**

6.2230 g., 0.9990 Gold 0.1999 oz. AGW **Ruler:** Elizabeth II

Date	Mintage	F	VF	XF	Unc	BU
1990 Proof	Est. 500	Value: 200				

**KM# 284c CROWN**

6.2230 g., 0.9990 Platinum 0.1999 oz. APW **Ruler:** Elizabeth II

Date	Mintage	F	VF	XF	Unc	BU
1990 Proof	Est. 100	Value: 400				

**KM# 320 CROWN**

28.2800 g., Copper-Nickel, 38.6 mm. **Ruler:** Elizabeth II **Subject:** America's Cup **Obv:** Crowned bust right **Rev:** Cameo of sailboats with no roman numerals in legend **Edge:** Reeded

**Note:** Officially "sales samples" about 25 pieces were sold or presented to distributors

Date	Mintage	F	VF	XF	Unc	BU
1991 PM	100	—	—	—	35.00	40.00

**KM# 320a CROWN**

28.2800 g., 0.9250 Silver 0.8410 oz. ASW, 38.6 mm. **Ruler:** Elizabeth II **Subject:** America's Cup - San Diego **Obv:** Crowned bust right **Rev:** Cameo of sailboats **Rev. Leg.:** AMERICA'S CUP CHALLENGE

Date	Mintage	F	VF	XF	Unc	BU
1991 Proof	15	Value: 485				



**KM# 291 CROWN**

Copper-Nickel, 38.5 mm. **Ruler:** Elizabeth II **Subject:** 100th Anniversary - American Numismatic Association **Obv:** Crowned bust right **Rev:** Cat within circle of assorted coins **Edge:** Reeded

Date	Mintage	F	VF	XF	Unc	BU
1991	—	—	—	—	4.50	6.50

**KM# 291a CROWN**

28.2800 g., 0.9250 Silver 0.8410 oz. ASW, 38.5 mm. **Ruler:** Elizabeth II **Subject:** 100th Anniversary - American Numismatic Association **Obv:** Crowned bust right **Rev:** Cat within circle of assorted coins

Date	Mintage	F	VF	XF	Unc	BU
1991 Proof	—	Value: 25.00				



**KM# 292 CROWN**

Copper-Nickel, 38.5 mm. **Ruler:** Elizabeth II **Obv:** Crowned bust right **Rev:** Norwegian cat **Edge:** Reeded

Date	Mintage	F	VF	XF	Unc	BU
1991	—	—	—	—	10.00	15.00
1991 Proof	25	—	—	—	—	—



**KM# 293 CROWN**

31.1000 g., 0.9990 Silver 0.9988 oz. ASW, 38.5 mm. **Ruler:** Elizabeth II **Obv:** Crowned bust right **Rev:** Norwegian cat

Date	Mintage	F	VF	XF	Unc	BU
1991 Proof	50,000	Value: 35.00				

**KM# 298 CROWN**

31.1000 g., 0.9990 Gold 0.9988 oz. AGW **Ruler:** Elizabeth II **Obv:** Crowned bust right **Rev:** Norwegian cat

Date	Mintage	F	VF	XF	Unc	BU
1991	—	—	—	—	—	95.00
1991 Proof	—	Value: 96.00				



**KM# 304 CROWN**

Copper-Nickel, 38.5 mm. **Ruler:** Elizabeth II **Subject:** 10th Wedding Anniversary **Obv:** Crowned bust right **Rev:** Head of Prince Charles

Date	Mintage	F	VF	XF	Unc	BU
1991	—	—	—	—	4.00	6.00

**KM# 304a CROWN**

28.2800 g., 0.9250 Silver 0.8410 oz. ASW, 38.5 mm. **Ruler:** Elizabeth II **Subject:** 10th Wedding Anniversary **Obv:** Crowned bust right **Rev:** Head of Prince Charles

Date	Mintage	F	VF	XF	Unc	BU
1991 Proof	—	Value: 40.00				



**KM# 304b CROWN**

6.2200 g., 0.9990 Gold 0.1998 oz. AGW **Ruler:** Elizabeth II **Subject:** 10th Wedding Anniversary **Obv:** Crowned bust right **Rev:** Head of Prince Charles

Date	Mintage	F	VF	XF	Unc	BU
1991 Proof	—	Value: 200				

**KM# 305 CROWN**

Copper-Nickel, 38.5 mm. **Ruler:** Elizabeth II **Subject:** 10th Wedding Anniversary **Obv:** Crowned bust right **Rev:** Head of Princess Diana

Date	Mintage	F	VF	XF	Unc	BU
1991	—	—	—	—	4.00	6.00

**KM# 305a CROWN**

28.2800 g., 0.9250 Silver 0.8410 oz. ASW, 38.5 mm. **Ruler:** Elizabeth II **Subject:** 10th Wedding Anniversary **Obv:** Crowned bust right **Rev:** Head of Princess Diana

Date	Mintage	F	VF	XF	Unc	BU
1991 Proof	—	Value: 40.00				



**KM# 305b CROWN**

6.2200 g., 0.9990 Gold 0.1998 oz. AGW **Ruler:** Elizabeth II **Subject:** 10th Wedding Anniversary **Obv:** Crowned bust right **Rev:** Head of Princess Diana

Date	Mintage	F	VF	XF	Unc	BU
1991 Proof	—	Value: 200				

**KM# 326a CROWN**

28.2800 g., 0.9250 Silver 0.8410 oz. ASW, 38.5 mm. **Ruler:** Elizabeth II **Subject:** America's Cup - San Diego **Obv:** Crowned bust right **Rev:** Cameo above sailboats

Date	Mintage	F	VF	XF	Unc	BU
1992 Proof	25,000	—	—	—	60.00	65.00



**KM# 310 CROWN**

Copper-Nickel, 38.5 mm. **Ruler:** Elizabeth II **Series:** Discovery of America **Obv:** Crowned bust right **Rev:** Head with hat facing and train engine within circle

Date	Mintage	F	VF	XF	Unc	BU
1992	—	—	—	—	3.75	4.50
1992 Proof	—	Value: 12.00				

**KM# 311 CROWN**

Copper-Nickel, 38.5 mm. **Ruler:** Elizabeth II **Series:** Discovery of America **Obv:** Crowned bust right **Rev:** Head facing and train engine within circle

Date	Mintage	F	VF	XF	Unc	BU
1992	—	—	—	—	3.75	4.50
1992 Proof	—	Value: 12.00				

**KM# 310a CROWN**

28.2800 g., 0.9250 Silver 0.8410 oz. ASW, 38.5 mm. **Ruler:** Elizabeth II **Series:** Discovery of America **Obv:** Crowned bust right **Rev:** Head with hat facing and train engine within circle

Date	Mintage	F	VF	XF	Unc	BU
1992 Proof	—	Value: 45.00				

**KM# 311a CROWN**

28.2800 g., 0.9250 Silver 0.8410 oz. ASW, 38.5 mm. **Ruler:** Elizabeth II **Series:** Discovery of America **Obv:** Crowned bust right **Rev:** Head facing and train engine within circle

Date	Mintage	F	VF	XF	Unc	BU
1992 Proof	—	Value: 45.00				



**KM# 312 CROWN**

Copper-Nickel, 38.5 mm. **Ruler:** Elizabeth II **Series:** Discovery of America **Obv:** Crowned bust right **Rev:** Group of standing figures within circle

Date	Mintage	F	VF	XF	Unc	BU
1992 Proof	—	Value: 10.00				
1992	—	—	—	—	3.75	4.50

**KM# 312a CROWN**

28.2800 g., 0.9250 Silver 0.8410 oz. ASW, 38.5 mm. **Ruler:** Elizabeth II **Series:** Discovery of America **Obv:** Crowned bust right **Rev:** Group of standing figures within circle

Date	Mintage	F	VF	XF	Unc	BU
1992 Proof	—	Value: 45.00				



**KM# 326 CROWN**

Copper-Nickel, 38.5 mm. **Ruler:** Elizabeth II **Subject:** America's Cup - San Diego **Obv:** Crowned bust right **Rev:** Cameo above sailboats **Rev. Leg.:** AMERICA'S CUP • SAN DIEGO • 1992

Date	Mintage	F	VF	XF	Unc	BU
1992	—	—	—	—	4.75	6.00
1992 Proof	—	Value: 12.50				



**KM# 313 CROWN**

Copper-Nickel, 38.5 mm. **Ruler:** Elizabeth II **Series:** Discovery of America **Obv:** Crowned bust right **Rev:** Triskeles on shield above crossed flags within circle

Date	Mintage	F	VF	XF	Unc	BU
1992	—	—	—	—	8.00	9.00
1992 Proof	—	Value: 10.00				

**KM# 313a CROWN**

28.2800 g., 0.9250 Silver 0.8410 oz. ASW, 38.5 mm. **Ruler:** Elizabeth II **Series:** Discovery of America **Obv:** Bust of Queen Elizabeth II right **Rev:** Triskeles on shield above crossed flags within circle

Date	Mintage	F	VF	XF	Unc	BU
1992 Proof	—	Value: 25.00				



**KM# 334 CROWN**

31.1000 g., 0.9990 Gold 0.9988 oz. AGW **Ruler:** Elizabeth II **Obv:** Crowned bust right **Rev:** Seated Siamese cat

Date	Mintage	F	VF	XF	Unc	BU
1992	—	—	—	—	—	950
1992 Proof	—	Value: 960				

**KM# 326b CROWN**

31.0300 g., 0.9990 Gold 0.9966 oz. AGW **Ruler:** Elizabeth II **Subject:** America's Cup - San Diego **Obv:** Crowned bust right **Rev:** Cameo above sailboats

Date	Mintage	F	VF	XF	Unc	BU
1992 Proof	—	Value: 960				

**KM# 332 CROWN**

Copper-Nickel, 38.5 mm. **Ruler:** Elizabeth II **Obv:** Crowned bust right **Rev:** Seated Siamese cat

Date	Mintage	F	VF	XF	Unc	BU
1992	—	—	—	—	10.00	15.00

**KM# 333 CROWN**

31.1000 g., 0.9990 Silver 0.9988 oz. ASW, 38.5 mm. **Ruler:** Elizabeth II **Obv:** Crowned bust right **Rev:** Seated Siamese cat

Date	Mintage	F	VF	XF	Unc	BU
1992 Proof	50,000	Value: 30.00				

**KM# 357a CROWN**

Silver, 38.5 mm. **Ruler:** Elizabeth II **Series:** Preserve Planet Earth **Obv:** Crowned bust right **Rev:** Dinosaur

Date	Mintage	F	VF	XF	Unc	BU
1993	—	—	—	—	—	—



**KM# 342 CROWN**

31.1000 g., 0.9990 Gold 0.9988 oz. AGW **Ruler:** Elizabeth II **Subject:** Year of the Cockerel **Obv:** Crowned bust right **Rev:** Cockerel within circle

Date	Mintage	F	VF	XF	Unc	BU
1993 Proof	Est. 2,500	Value: 960				

**KM# 353 CROWN**

Copper-Nickel, 38.5 mm. **Ruler:** Elizabeth II **Obv:** Crowned bust right **Rev:** Maine coon cat

Date	Mintage	F	VF	XF	Unc	BU
1993	—	—	—	—	10.00	15.00

**KM# 354 CROWN**

31.1000 g., 0.9990 Silver 0.9988 oz. ASW, 38.5 mm. **Ruler:** Elizabeth II **Obv:** Crowned bust right **Rev:** Maine coon cat

Date	Mintage	F	VF	XF	Unc	BU
1993 Proof	50,000	Value: 35.00				



**KM# 355 CROWN**

31.1000 g., 0.9990 Gold 0.9988 oz. AGW **Ruler:** Elizabeth II **Obv:** Crowned bust right **Rev:** Maine coon cat

Date	Mintage	F	VF	XF	Unc	BU
1993	—	—	—	—	—	950
1993 Proof	—	Value: 960				



**KM# 357 CROWN**

Copper-Nickel, 38.5 mm. **Ruler:** Elizabeth II **Series:** Preserve Planet Earth **Obv:** Crowned bust right **Rev:** Dinosaur

Date	Mintage	F	VF	XF	Unc	BU
1993	—	—	—	—	10.00	14.00



**KM# 358 CROWN**

Copper-Nickel, 38.5 mm. **Ruler:** Elizabeth II **Series:** Preserve Planet Earth **Obv:** Crowned bust right **Rev:** Diplodocus

Date	Mintage	F	VF	XF	Unc	BU
1993	—	—	—	—	9.00	14.00



**KM# 364 CROWN**

Copper-Nickel, 38.5 mm. **Ruler:** Elizabeth II **Series:** World Cup Soccer - U.S.A. **Obv:** Crowned bust right **Rev:** Two players

Date	Mintage	F	VF	XF	Unc	BU
1994	—	—	—	—	6.00	7.00

**KM# 364a CROWN**

28.2800 g., 0.9250 Silver 0.8410 oz. ASW, 38.5 mm. **Ruler:** Elizabeth II **Series:** World Cup Soccer - U.S.A. **Obv:** Crowned bust right **Rev:** Two players

Date	Mintage	F	VF	XF	Unc	BU	
1994 Proof	Est. 30,000	Value: 35.00					

**KM# 366 CROWN**

Copper-Nickel, 38.5 mm. **Ruler:** Elizabeth II **Series:** World Cup Soccer - U.S.A. **Obv:** Crowned bust right **Rev:** Three players

Date	Mintage	F	VF	XF	Unc	BU
1994	—	—	—	—	6.00	7.00

**KM# 366a CROWN**

28.2800 g., 0.9250 Silver 0.8410 oz. ASW, 38.5 mm. **Ruler:** Elizabeth II **Series:** World Cup Soccer - U.S.A. **Obv:** Crowned bust right **Rev:** Three players

Date	Mintage	F	VF	XF	Unc	BU	
1994 Proof	Est. 30,000	Value: 35.00					

**KM# 368 CROWN**

Copper-Nickel, 38.5 mm. **Ruler:** Elizabeth II **Series:** World Cup Soccer - U.S.A. **Obv:** Crowned bust right **Rev:** Soccer players

Date	Mintage	F	VF	XF	Unc	BU
1994	—	—	—	—	6.00	7.00

**KM# 368a CROWN**

28.2800 g., 0.9250 Silver 0.8410 oz. ASW, 38.5 mm. **Ruler:** Elizabeth II **Series:** World Cup Soccer - U.S.A. **Obv:** Crowned bust right **Rev:** Soccer players

Date	Mintage	F	VF	XF	Unc	BU	
1994 Proof	Est. 30,000	Value: 35.00					

**KM# 370 CROWN**

Copper-Nickel, 38.5 mm. **Ruler:** Elizabeth II **Series:** World Cup Soccer - U.S.A. **Obv:** Crowned bust right **Rev:** Soccer players

Date	Mintage	F	VF	XF	Unc	BU
1994	—	—	—	—	6.00	7.00

**KM# 370a CROWN**

28.2800 g., 0.9250 Silver 0.8410 oz. ASW, 38.5 mm. **Ruler:** Elizabeth II **Series:** World Cup Soccer - U.S.A. **Obv:** Crowned bust right **Rev:** Soccer players

Date	Mintage	F	VF	XF	Unc	BU	
1994 Proof	Est. 30,000	Value: 35.00					

**KM# 372 CROWN**

Copper-Nickel, 38.5 mm. **Ruler:** Elizabeth II **Series:** World Cup Soccer - U.S.A. **Obv:** Crowned bust right **Rev:** Soccer players

Date	Mintage	F	VF	XF	Unc	BU
1994	—	—	—	—	8.00	9.00

**KM# 372a CROWN**

28.2800 g., 0.9250 Silver 0.8410 oz. ASW, 38.5 mm. **Ruler:** Elizabeth II **Series:** World Cup Soccer - U.S.A. **Obv:** Crowned bust right **Rev:** Soccer players

Date	Mintage	F	VF	XF	Unc	BU	
1994 Proof	Est. 30,000	Value: 35.00					

**KM# 374 CROWN**

Copper-Nickel, 38.5 mm. **Ruler:** Elizabeth II **Series:** World Cup Soccer - U.S.A. **Obv:** Crowned bust right **Rev:** Soccer players

Date	Mintage	F	VF	XF	Unc	BU
1994	—	—	—	—	6.00	7.00

**KM# 374a CROWN**

28.2800 g., 0.9250 Silver 0.8410 oz. ASW, 38.5 mm. **Ruler:** Elizabeth II **Series:** World Cup Soccer - U.S.A. **Obv:** Crowned bust right **Rev:** Soccer players

Date	Mintage	F	VF	XF	Unc	BU	
1994 Proof	Est. 30,000	Value: 35.00					

**KM# 380 CROWN**

Copper-Nickel, 38.5 mm. **Ruler:** Elizabeth II **Obv:** Crowned bust right **Rev:** Japanese bobtail cat

Date	Mintage	F	VF	XF	Unc	BU
1994	—	—	—	—	11.00	15.00



**KM# 381 CROWN**

31.1000 g., 0.9990 Silver 0.9988 oz. ASW, 38.5 mm. **Ruler:** Elizabeth II **Obv:** Crowned bust right **Rev:** Japanese bobtail cat

Date	Mintage	F	VF	XF	Unc	BU	
1994 Proof	—	Value: 35.00					

**KM# 382 CROWN**

31.1000 g., 0.9990 Gold 0.9988 oz. AGW **Ruler:** Elizabeth II **Obv:** Crowned bust right **Rev:** Japanese bobtail cat

Date	Mintage	F	VF	XF	Unc	BU
1994	—	—	—	—	—	950

**KM# 384 CROWN**

Copper-Nickel, 38.5 mm. **Ruler:** Elizabeth II **Series:** Preserve Planet Earth **Obv:** Crowned bust right **Rev:** Woolly mammoth

Date	Mintage	F	VF	XF	Unc	BU
1994	—	—	—	—	10.00	17.50

**KM# 384a CROWN**

28.2800 g., 0.9250 Silver 0.8410 oz. ASW, 38.5 mm. **Ruler:** Elizabeth II **Series:** Preserve Planet Earth **Obv:** Crowned bust right **Rev:** Woolly mammoth

Date	Mintage	F	VF	XF	Unc	BU	
1994 Proof	Est. 30,000	Value: 35.00					



**KM# 385 CROWN**

Copper-Nickel, 38.5 mm. **Ruler:** Elizabeth II **Series:** Preserve Planet Earth **Obv:** Crowned bust right **Rev:** Kangaroos

Date	Mintage	F	VF	XF	Unc	BU
1994	—	—	—	—	9.00	14.00

**KM# 385a CROWN**

28.2800 g., 0.9250 Silver 0.8410 oz. ASW, 38.5 mm. **Ruler:** Elizabeth II **Series:** Preserve Planet Earth **Obv:** Crowned bust right **Rev:** Kangaroos

Date	Mintage	F	VF	XF	Unc	BU	
1994 Proof	Est. 30,000	Value: 35.00					



**KM# 386 CROWN**

Copper-Nickel, 38.5 mm. **Ruler:** Elizabeth II **Series:** Preserve Planet Earth **Obv:** Crowned bust right **Rev:** Seals

Date	Mintage	F	VF	XF	Unc	BU
1994	—	—	—	—	9.00	14.00

**KM# 386a CROWN**

28.2800 g., 0.9250 Silver 0.8410 oz. ASW, 38.5 mm. **Ruler:** Elizabeth II **Series:** Preserve Planet Earth **Obv:** Crowned bust right **Rev:** Seals

Date	Mintage	F	VF	XF	Unc	BU	
1994 Proof	Est. 30,000	Value: 35.00					



**KM# 387 CROWN**

Copper-Nickel, 38.5 mm. **Ruler:** Elizabeth II **Series:** Preserve Planet Earth **Obv:** Crowned bust right **Rev:** Deer

Date	Mintage	F	VF	XF	Unc	BU
1994	—	—	—	—	9.00	14.00

**KM# 387a CROWN**

28.2800 g., 0.9250 Silver 0.8410 oz. ASW, 38.5 mm. **Ruler:** Elizabeth II **Series:** Preserve Planet Earth **Obv:** Crowned bust right **Rev:** Deer

Date	Mintage	F	VF	XF	Unc	BU	
1994 Proof	Est. 30,000	Value: 35.00					



**KM# 406 CROWN**

Copper-Nickel, 38.5 mm. **Ruler:** Elizabeth II **Subject:** Year of the Dog **Obv:** Crowned bust right **Rev:** Pekingese within circle

Date	Mintage	F	VF	XF	Unc	BU
1994	—	—	—	—	10.00	16.00

**KM# 407 CROWN**

31.1000 g., 0.9990 Silver 0.9988 oz. ASW, 38.5 mm. **Ruler:** Elizabeth II **Subject:** Year of the Dog **Obv:** Crowned bust right **Rev:** Pekingese within circle

Date	Mintage	F	VF	XF	Unc	BU	
1994 Proof	—	Value: 40.00					

**KM# 408 CROWN**

31.1000 g., 0.9990 Gold 0.9988 oz. AGW **Ruler:** Elizabeth II **Subject:** Year of the Dog **Obv:** Crowned bust right **Rev:** Pekingese within circle

Date	Mintage	F	VF	XF	Unc	BU	
1994 Proof	Est. 5,000	Value: 960					

Date	Mintage	F	VF	XF	Unc	BU	
1994 Proof	Est. 5,000	Value: 960					



**KM# 417 CROWN**

Copper-Nickel, 38.5 mm. **Ruler:** Elizabeth II **Series:** Man in Flight **Obv:** Crowned bust right **Rev:** Otto Lilienthal

Date	Mintage	F	VF	XF	Unc	BU
1994	—	—	—	—	7.00	8.00

**KM# 417a CROWN**

28.2800 g., 0.9250 Silver 0.8410 oz. ASW, 38.5 mm. **Ruler:** Elizabeth II **Series:** Man in Flight **Obv:** Crowned bust right **Rev:** Otto Lilienthal

Date	Mintage	F	VF	XF	Unc	BU	
1994 Proof	Est. 30,000	Value: 40.00					



**KM# 418 CROWN**

Copper-Nickel, 38.5 mm. **Ruler:** Elizabeth II **Series:** Man in Flight **Obv:** Crowned bust right **Rev:** Ferdinand von Zeppelin

Date	Mintage	F	VF	XF	Unc	BU
1994	—	—	—	—	11.00	13.50



**KM# 419 CROWN**

Copper-Nickel, 38.5 mm. **Ruler:** Elizabeth II **Series:** Man in Flight **Obv:** Crowned bust right **Rev:** Louis Bleriot  
**Date** **Mintage** **F** **VF** **XF** **Unc** **BU**  
 1994 — — — — 8.00 9.00

**KM# 419a CROWN**

28.2800 g., 0.9250 Silver 0.8410 oz. ASW, 38.5 mm. **Ruler:** Elizabeth II **Series:** Man in Flight **Subject:** First Channel Crossing - 1909 **Obv:** Crowned bust right **Rev:** Louis Bleriot  
**Date** **Mintage** **F** **VF** **XF** **Unc** **BU**  
 1994 Proof Est. 30,000 Value: 40.00

**KM# 420 CROWN**

Copper-Nickel, 38.5 mm. **Ruler:** Elizabeth II **Series:** Man in Flight **Subject:** First Atlantic Crossing - 1919 **Obv:** Crowned bust right **Rev:** Alcock and Brown  
**Date** **Mintage** **F** **VF** **XF** **Unc** **BU**  
 1994 — — — — 10.00 12.00

**KM# 420a CROWN**

28.2800 g., 0.9250 Silver 0.8410 oz. ASW, 38.5 mm. **Ruler:** Elizabeth II **Series:** Man in Flight **Subject:** First Atlantic Crossing - 1919 **Obv:** Crowned bust right **Rev:** Alcock and Brown  
**Date** **Mintage** **F** **VF** **XF** **Unc** **BU**  
 1994 Proof Est. 30,000 Value: 40.00



**KM# 421 CROWN**

Copper-Nickel, 38.5 mm. **Ruler:** Elizabeth II **Series:** Man in Flight **Subject:** First England to Australia flight **Obv:** Crowned bust right **Rev:** Biplane  
**Date** **Mintage** **F** **VF** **XF** **Unc** **BU**  
 1994 — — — — 8.00 9.50

**KM# 421a CROWN**

28.2800 g., 0.9250 Silver 0.8410 oz. ASW, 38.5 mm. **Ruler:** Elizabeth II **Series:** Man in Flight **Subject:** First England to Australia flight **Obv:** Crowned bust right **Rev:** Biplane  
**Date** **Mintage** **F** **VF** **XF** **Unc** **BU**  
 1994 Proof Est. 30,000 Value: 40.00

**KM# 422 CROWN**

Copper-Nickel, 38.5 mm. **Ruler:** Elizabeth II **Series:** Man in Flight **Subject:** 60th Anniversary of Airmail **Obv:** Crowned bust right **Rev:** Airplane  
**Date** **Mintage** **F** **VF** **XF** **Unc** **BU**  
 1994 — — — — 8.00 9.50

**KM# 422a CROWN**

28.2800 g., 0.9250 Silver 0.8410 oz. ASW, 38.5 mm. **Ruler:** Elizabeth II **Series:** Man in Flight **Subject:** 60th Anniversary of Airmail **Obv:** Crowned bust right **Rev:** Airplane  
**Date** **Mintage** **F** **VF** **XF** **Unc** **BU**  
 1994 Proof Est. 30,000 Value: 40.00

**KM# 423 CROWN**

Copper-Nickel, 38.5 mm. **Ruler:** Elizabeth II **Series:** Man in Flight **Subject:** 50th Anniversary of International Civil Aviation Organization **Obv:** Crowned bust right **Rev:** Emblem  
**Date** **Mintage** **F** **VF** **XF** **Unc** **BU**  
 1994 — — — — 8.00 9.50

**KM# 423a CROWN**

28.2800 g., 0.9250 Silver 0.8410 oz. ASW, 38.5 mm. **Ruler:** Elizabeth II **Series:** Man in Flight **Subject:** 50th Anniversary of International Civil Aviation Organization **Obv:** Crowned bust right **Rev:** Emblem  
**Date** **Mintage** **F** **VF** **XF** **Unc** **BU**  
 1994 Proof Est. 30,000 Value: 40.00



**KM# 424 CROWN**

Copper-Nickel, 38.5 mm. **Ruler:** Elizabeth II **Series:** Man in Flight **Subject:** 25th Anniversary of First Concorde Flight **Obv:** Crowned bust right **Rev:** Concorde  
**Date** **Mintage** **F** **VF** **XF** **Unc** **BU**  
 1994 — — — — 8.00 9.50

**KM# 424a CROWN**

28.2800 g., 0.9250 Silver 0.8410 oz. ASW, 38.5 mm. **Ruler:** Elizabeth II **Series:** Man in Flight **Subject:** 25th Anniversary of First Concorde Flight **Obv:** Crowned bust right **Rev:** Concorde  
**Date** **Mintage** **F** **VF** **XF** **Unc** **BU**  
 1994 Proof Est. 30,000 Value: 40.00

**KM# 477 CROWN**

31.1035 g., 0.9995 Platinum 0.9995 oz. APW **Ruler:** Elizabeth II **Obv:** Crowned bust right **Rev:** Japanese bobtail cat  
**Date** **Mintage** **F** **VF** **XF** **Unc** **BU**  
 1994 — — — — —BV+20% —  
 1994 Proof — — — — —BV\_25% —



**KM# 695 CROWN**

Copper-Nickel, 38.5 mm. **Ruler:** Elizabeth II **Series:** Normandy Invasion **Obv:** Crowned bust right **Rev:** Troop ship and landing craft  
**Date** **Mintage** **F** **VF** **XF** **Unc** **BU**  
 1994 — — — — 6.50 7.50

**KM# 695a CROWN**

28.2800 g., 0.9250 Silver 0.8410 oz. ASW, 38.5 mm. **Ruler:** Elizabeth II **Series:** Normandy Invasion **Obv:** Crowned bust right **Rev:** Troop ship and landing craft  
**Date** **Mintage** **F** **VF** **XF** **Unc** **BU**  
 1994 Proof Est. 30,000 Value: 26.50

**KM# 696 CROWN**

Copper-Nickel, 38.5 mm. **Ruler:** Elizabeth II **Series:** Normandy Invasion **Obv:** Crowned bust right **Rev:** American troops landing  
**Date** **Mintage** **F** **VF** **XF** **Unc** **BU**  
 1994 — — — — 6.50 7.50

**KM# 696a CROWN**

28.2800 g., 0.9250 Silver 0.8410 oz. ASW, 38.5 mm. **Ruler:** Elizabeth II **Series:** Normandy Invasion **Obv:** Crowned bust right **Rev:** American troops landing  
**Date** **Mintage** **F** **VF** **XF** **Unc** **BU**  
 1994 Proof Est. 30,000 Value: 26.50

**KM# 697 CROWN**

Copper-Nickel, 38.5 mm. **Ruler:** Elizabeth II **Series:** Normandy Invasion **Obv:** Crowned bust right **Rev:** American soldier behind rock  
**Date** **Mintage** **F** **VF** **XF** **Unc** **BU**  
 1994 — — — — 6.50 7.50

**KM# 697a CROWN**

28.2800 g., 0.9250 Silver 0.8410 oz. ASW, 38.5 mm. **Ruler:** Elizabeth II **Series:** Normandy Invasion **Obv:** Crowned bust right **Rev:** American soldier behind rock  
**Date** **Mintage** **F** **VF** **XF** **Unc** **BU**  
 1994 Proof Est. 30,000 Value: 26.50

**KM# 698 CROWN**

Copper-Nickel, 38.5 mm. **Ruler:** Elizabeth II **Series:** Normandy Invasion **Obv:** Crowned bust right **Rev:** German machine gun nest  
**Date** **Mintage** **F** **VF** **XF** **Unc** **BU**  
 1994 — — — — 6.50 7.50

**KM# 698a CROWN**

28.2800 g., 0.9250 Silver 0.8410 oz. ASW, 38.5 mm. **Ruler:** Elizabeth II **Series:** Normandy Invasion **Obv:** Crowned bust right **Rev:** German machine gun nest  
**Date** **Mintage** **F** **VF** **XF** **Unc** **BU**  
 1994 Proof Est. 30,000 Value: 26.50

**KM# 699 CROWN**

Copper-Nickel, 38.5 mm. **Ruler:** Elizabeth II **Series:** Normandy Invasion **Obv:** Crowned bust right **Rev:** British troops landing  
**Date** **Mintage** **F** **VF** **XF** **Unc** **BU**  
 1994 — — — — 6.50 7.50

**KM# 699a CROWN**

28.2800 g., 0.9250 Silver 0.8410 oz. ASW, 38.5 mm. **Ruler:** Elizabeth II **Series:** Normandy Invasion **Obv:** Crowned bust right **Rev:** British troops landing  
**Date** **Mintage** **F** **VF** **XF** **Unc** **BU**  
 1994 Proof Est. 30,000 Value: 26.50



**KM# 700 CROWN**

Copper-Nickel, 38.5 mm. **Ruler:** Elizabeth II **Series:** Normandy Invasion **Obv:** Crowned bust right **Rev:** General Eisenhower left  
**Date** **Mintage** **F** **VF** **XF** **Unc** **BU**  
 1994 — — — — 6.50 7.50

**KM# 700a CROWN**

28.2800 g., 0.9250 Silver 0.8410 oz. ASW, 38.5 mm. **Ruler:** Elizabeth II **Series:** Normandy Invasion **Obv:** Crowned bust right **Rev:** General Eisenhower left  
**Date** **Mintage** **F** **VF** **XF** **Unc** **BU**  
 1994 Proof Est. 30,000 Value: 26.50

**KM# 701 CROWN**

Copper-Nickel, 38.5 mm. **Ruler:** Elizabeth II **Series:** Normandy Invasion **Obv:** Crowned bust right **Rev:** General Omar Bradley looking right  
**Date** **Mintage** **F** **VF** **XF** **Unc** **BU**  
 1994 — — — — 6.50 7.50

**KM# 701a CROWN**

28.2800 g., 0.9250 Silver 0.8410 oz. ASW, 38.5 mm. **Ruler:** Elizabeth II **Series:** Normandy Invasion **Obv:** Crowned bust right **Rev:** General Omar Bradley looking right  
**Date** **Mintage** **F** **VF** **XF** **Unc** **BU**  
 1994 Proof Est. 30,000 Value: 26.50

**KM# 702 CROWN**

Copper-Nickel, 38.5 mm. **Ruler:** Elizabeth II **Series:** Normandy Invasion **Obv:** Crowned bust right **Rev:** General Montgomery left  
**Date** **Mintage** **F** **VF** **XF** **Unc** **BU**  
 1994 — — — — 6.50 7.50

**KM# 702a CROWN**

28.2800 g., 0.9250 Silver 0.8410 oz. ASW, 38.5 mm. **Ruler:** Elizabeth II **Series:** Normandy Invasion **Obv:** Crowned bust right **Rev:** General Montgomery left  
**Date** **Mintage** **F** **VF** **XF** **Unc** **BU**  
 1994 Proof Est. 30,000 Value: 26.50



**KM# 703 CROWN**

6.2200 g., 0.9999 Gold 0.1999 oz. AGW **Ruler:** Elizabeth II **Series:** Normandy Invasion **Obv:** Crowned bust right **Rev:** Troop ship and landing craft  
**Date** **Mintage** **F** **VF** **XF** **Unc** **BU**  
 1994 Proof Est. 5,000 Value: 200

**KM# 704 CROWN**

6.2200 g., 0.9999 Gold 0.1999 oz. AGW **Ruler:** Elizabeth II **Series:** Normandy Invasion **Obv:** Crowned bust right **Rev:** American troops landing  
**Date** **Mintage** **F** **VF** **XF** **Unc** **BU**  
 1994 Proof Est. 5,000 Value: 200

**KM# 705 CROWN**

6.2200 g., 0.9999 Gold 0.1999 oz. AGW **Ruler:** Elizabeth II **Series:** Normandy Invasion **Obv:** Crowned bust right **Rev:** American soldier behind rock  
**Date** **Mintage** **F** **VF** **XF** **Unc** **BU**  
 1994 Proof Est. 5,000 Value: 200

**KM# 706 CROWN**

6.2200 g., 0.9999 Gold 0.1999 oz. AGW **Ruler:** Elizabeth II **Series:** Normandy Invasion **Obv:** Crowned bust right **Rev:** German machine gun nest  
**Date** **Mintage** **F** **VF** **XF** **Unc** **BU**  
 1994 Proof Est. 5,000 Value: 200

**KM# 707 CROWN**

6.2200 g., 0.9999 Gold 0.1999 oz. AGW **Ruler:** Elizabeth II **Series:** Normandy Invasion **Obv:** Crowned bust right **Rev:** British troops landing  
**Date** **Mintage** **F** **VF** **XF** **Unc** **BU**  
 1994 Proof Est. 5,000 Value: 200

**KM# 708 CROWN**

6.2200 g., 0.9999 Gold 0.1999 oz. AGW **Ruler:** Elizabeth II **Series:** Normandy Invasion **Obv:** Crowned bust right **Rev:** General Eisenhower left  
**Date** **Mintage** **F** **VF** **XF** **Unc** **BU**  
 1994 Proof Est. 5,000 Value: 200

**KM# 709 CROWN**

6.2200 g., 0.9999 Gold 0.1999 oz. AGW **Ruler:** Elizabeth II **Series:** Normandy Invasion **Obv:** Crowned bust right **Rev:** General Omar Bradley right  
**Date** **Mintage** **F** **VF** **XF** **Unc** **BU**  
 1994 Proof Est. 5,000 Value: 200

**KM# 710 CROWN**

6.2200 g., 0.9999 Gold 0.1999 oz. AGW **Ruler:** Elizabeth II **Series:** Normandy Invasion **Obv:** Crowned bust right **Rev:** General Montgomery left  
**Date** **Mintage** **F** **VF** **XF** **Unc** **BU**  
 1994 Proof Est. 5,000 Value: 200



**KM# 434 CROWN**

Copper-Nickel, 38.5 mm. **Ruler:** Elizabeth II **Series:** Man in Flight **Obv:** Crowned bust right **Rev:** Icarus' wings melting  
**Date** **Mintage** **F** **VF** **XF** **Unc** **BU**  
 1995 Proof — Value: 7.50

**KM# 434a CROWN**

28.2800 g., 0.9250 Silver 0.8410 oz. ASW, 38.5 mm. **Ruler:** Elizabeth II **Series:** Man in Flight **Obv:** Crowned bust right **Rev:** Icarus' wings melting  
**Date** **Mintage** **F** **VF** **XF** **Unc** **BU**  
 1995 Proof Est. 30,000 Value: 37.50

**KM# 435 CROWN**

Copper-Nickel, 38.5 mm. **Ruler:** Elizabeth II **Series:** Man in Flight **Obv:** Crowned bust right **Rev:** Leonardo Da Vinci and aircraft design  
**Date** **Mintage** **F** **VF** **XF** **Unc** **BU**  
 1995 Proof — Value: 7.50

**KM# 435a CROWN**

28.2800 g., 0.9250 Silver 0.8410 oz. ASW, 38.5 mm. **Ruler:** Elizabeth II **Series:** Man in Flight **Obv:** Crowned bust right **Rev:** Leonardo da Vinci and aircraft design  
**Date** **Mintage** **F** **VF** **XF** **Unc** **BU**  
 1995 Proof Est. 30,000 Value: 37.50



**KM# 436 CROWN**

Copper-Nickel, 38.5 mm. **Ruler:** Elizabeth II **Series:** Man in Flight **Obv:** Crowned bust right **Rev:** Montgolfier Brothers' balloon  
**Date** **Mintage** **F** **VF** **XF** **Unc** **BU**  
 1995 Proof — Value: 7.50

**KM# 436a CROWN**

28.2800 g., 0.9250 Silver 0.8410 oz. ASW, 38.5 mm. **Ruler:** Elizabeth II **Series:** Man in Flight **Obv:** Crowned bust right **Rev:** Montgolfier Brothers' balloon  
**Date** **Mintage** **F** **VF** **XF** **Unc** **BU**  
 1995 Proof Est. 30,000 Value: 35.00

**KM# 437 CROWN**

Copper-Nickel, 38.5 mm. **Ruler:** Elizabeth II **Series:** Man in Flight **Obv:** Crowned bust right **Rev:** Wright Brothers' airplane  
**Date** **Mintage** **F** **VF** **XF** **Unc** **BU**  
 1995 — — — — 7.00 9.00

**KM# 437a CROWN**

28.2800 g., 0.9250 Silver 0.8410 oz. ASW, 38.5 mm. **Ruler:** Elizabeth II **Series:** Man in Flight **Obv:** Crowned bust right **Rev:** Wright brothers' airplane  
**Date** **Mintage** **F** **VF** **XF** **Unc** **BU**  
 1995 Proof Est. 30,000 Value: 38.50

**KM# 438 CROWN**

Copper-Nickel, 38.5 mm. **Ruler:** Elizabeth II **Series:** Man in Flight **Subject:** First Flight Toyko to Paris **Obv:** Crowned bust right **Rev:** Heads of Abe and Kawachi over airplane  
**Date** **Mintage** **F** **VF** **XF** **Unc** **BU**  
 1995 Proof — Value: 6.50

**KM# 438a CROWN**

28.2800 g., 0.9250 Silver 0.8410 oz. ASW, 38.5 mm. **Ruler:** Elizabeth II **Series:** Man in Flight **Subject:** First Flight Tokyo to Paris **Obv:** Crowned bust right **Rev:** Heads of Abe and Kawachi above plane  
**Date** **Mintage** **F** **VF** **XF** **Unc** **BU**  
 1995 Proof Est. 30,000 Value: 40.00

**KM# 439.1 CROWN**

Copper-Nickel, 38.5 mm. **Ruler:** Elizabeth II **Series:** Man in Flight **Obv:** Crowned bust right **Rev:** FW190, first diesel powered aircraft  
**Date** **Mintage** **F** **VF** **XF** **Unc** **BU**  
 1995 Proof 500 Value: 12.50

**KM# 439.1a CROWN**

28.2800 g., 0.9250 Silver 0.8410 oz. ASW, 38.5 mm. **Ruler:** Elizabeth II **Series:** Man in Flight **Obv:** Crowned bust right **Rev:** First diesel powered aircraft  
**Date** **Mintage** **F** **VF** **XF** **Unc** **BU**  
 1995 Proof Est. 30,000 Value: 40.00

**KM# 439.2 CROWN**

Copper-Nickel, 38.5 mm. **Ruler:** Elizabeth II **Series:** Man in Flight **Obv:** Crowned bust right **Rev:** FW190 BMW injection aero engine  
**Date** **Mintage** **F** **VF** **XF** **Unc** **BU**  
 1995 — — — — 6.50 7.50

**KM# 440.1 CROWN**

Copper-Nickel, 38.5 mm. **Ruler:** Elizabeth II **Series:** Man in Flight **Obv:** Crowned bust right **Rev:** ME262, first jet aircraft 1941  
**Date** **Mintage** **F** **VF** **XF** **Unc** **BU**  
 1995 Proof 500 Value: 12.50

**KM# 440.1a CROWN**

28.2800 g., 0.9250 Silver 0.8410 oz. ASW, 38.5 mm. **Ruler:** Elizabeth II **Series:** Man in Flight **Obv:** Crowned bust right **Rev:** ME262, first jet aircraft 1941  
**Date** **Mintage** **F** **VF** **XF** **Unc** **BU**  
 1995 Proof Est. 30,000 Value: 40.00

**KM# 440.2 CROWN**

Copper-Nickel, 38.5 mm. **Ruler:** Elizabeth II **Series:** Man in Flight **Obv:** Crowned bust right **Rev:** Jet powered aircraft 1942  
**Date** **Mintage** **F** **VF** **XF** **Unc** **BU**  
 1995 — — — — 6.50 7.50

**KM# 441 CROWN**

Copper-Nickel, 38.5 mm. **Ruler:** Elizabeth II **Series:** Man in Flight **Subject:** 25th Anniversary of Boeing 747 **Obv:** Crowned bust right **Rev:** Boeing 747  
**Date** **Mintage** **F** **VF** **XF** **Unc** **BU**  
 1995 Proof — Value: 7.50

**KM# 441a CROWN**

28.2800 g., 0.9250 Silver 0.8410 oz. ASW, 38.5 mm. **Ruler:** Elizabeth II **Series:** Man in Flight **Subject:** 25th Anniversary of Boeing 747 **Obv:** Crowned bust right **Rev:** Boeing 747  
**Date** **Mintage** **F** **VF** **XF** **Unc** **BU**  
 1995 Proof Est. 30,000 Value: 38.50

**KM# 446 CROWN**

Copper-Nickel, 38.5 mm. **Ruler:** Elizabeth II **Obv:** Crowned bust right **Rev:** Turkish cat  
**Date** **Mintage** **F** **VF** **XF** **Unc** **BU**  
 1995 — — — — 10.00 15.00



**KM# 447 CROWN**

31.1000 g., 0.9990 Silver 0.9988 oz. ASW, 38.5 mm. **Ruler:** Elizabeth II **Obv:** Crowned bust right **Rev:** Turkish cat  
**Date** **Mintage** **F** **VF** **XF** **Unc** **BU**  
 1995 Proof — Value: 35.00

**KM# 448 CROWN**

31.1000 g., 0.9990 Gold 0.9988 oz. AGW **Ruler:** Elizabeth II **Obv:** Crowned bust right **Rev:** Turkish cat  
**Date** **Mintage** **F** **VF** **XF** **Unc** **BU**  
 1995 U — — — — — 9.50  
 1995 Proof — Value: 960



**KM# 453 CROWN**

Copper-Nickel, 38.5 mm. **Ruler:** Elizabeth II **Subject:** Year of the Pig **Obv:** Crowned bust right **Rev:** Sow with piglets  
**Date** **Mintage** **F** **VF** **XF** **Unc** **BU**  
 1995 — — — — 10.00 15.00

**KM# 454 CROWN**

31.1035 g., 0.9990 Silver 0.9990 oz. ASW, 38.5 mm. **Ruler:** Elizabeth II **Subject:** Year of the Pig **Obv:** Crowned bust right **Rev:** Sow with piglets  
**Date** **Mintage** **F** **VF** **XF** **Unc** **BU**  
 1995 Proof — Value: 40.00

**KM# 455 CROWN**

31.1035 g., 0.9990 Gold 0.9990 oz. AGW **Ruler:** Elizabeth II **Subject:** Year of the Pig **Obv:** Crowned bust right **Rev:** Sow with piglets  
**Date** **Mintage** **F** **VF** **XF** **Unc** **BU**  
 1995 Proof Est. 2,500 Value: 960



**KM# 458 CROWN**

Copper-Nickel, 38.5 mm. **Ruler:** Elizabeth II **Subject:** 95th Birthday of Queen Mother **Obv:** Crowned bust right **Rev:** Crowned bust facing  
**Date** **Mintage** **F** **VF** **XF** **Unc** **BU**  
 1995 — — — — 6.00 7.00

**KM# 458a CROWN**

28.2800 g., 0.9250 Silver 0.8410 oz. ASW, 38.5 mm. **Ruler:** Elizabeth II **Subject:** 95th Birthday of Queen Mother **Obv:** Crowned bust right **Rev:** Crowned bust facing  
**Date** **Mintage** **F** **VF** **XF** **Unc** **BU**  
 1995 Proof Est. 30,000 Value: 35.00



**KM# 461 CROWN**

Copper-Nickel, 38.5 mm. **Ruler:** Elizabeth II **Series:** Preserve Planet Earth **Obv:** Crowned bust right **Rev:** European otter  
**Date** **Mintage** **F** **VF** **XF** **Unc** **BU**  
 1995 — — — — 12.00 15.00

**KM# 461a CROWN**

28.2800 g., 0.9250 Silver 0.8410 oz. ASW, 38.5 mm. **Ruler:** Elizabeth II **Series:** Preserve Planet Earth **Obv:** Crowned bust right **Rev:** European otter

Date	Mintage	F	VF	XF	Unc	BU
1995 Proof	Est. 30,000	Value: 40.00				



**KM# 462 CROWN**

Copper-Nickel, 38.5 mm. **Ruler:** Elizabeth II **Series:** Preserve Planet Earth **Obv:** Crowned bust right **Rev:** Egrets

Date	Mintage	F	VF	XF	Unc	BU
1995					11.00	15.00

**KM# 462a CROWN**

28.2800 g., 0.9250 Silver 0.8410 oz. ASW, 38.5 mm. **Ruler:** Elizabeth II **Series:** Preserve Planet Earth **Obv:** Crowned bust right **Rev:** Egrets

Date	Mintage	F	VF	XF	Unc	BU
1995 Proof	Est. 30,000	Value: 40.00				

**KM# 482 CROWN**

31.1035 g., 0.9995 Platinum 0.9995 oz. APW **Ruler:** Elizabeth II **Obv:** Crowned bust right **Rev:** Turkish cat

Date	Mintage	F	VF	XF	Unc	BU
1995						2.250
1995 Proof		Value: 2,500				



**KM# 502 CROWN**

Copper-Nickel, 38.5 mm. **Ruler:** Elizabeth II **Series:** Aircraft of World War II **Obv:** Crowned bust right **Rev:** Airplanes

Date	Mintage	F	VF	XF	Unc	BU
1995					5.50	7.50

**KM# 502a CROWN**

28.2800 g., 0.9250 Silver 0.8410 oz. ASW, 38.5 mm. **Ruler:** Elizabeth II **Series:** Aircraft of World War II **Obv:** Crowned bust right **Rev:** Airplanes

Date	Mintage	F	VF	XF	Unc	BU
1995 Proof	Est. 30,000	Value: 30.00				

**KM# 503 CROWN**

Copper-Nickel, 38.5 mm. **Ruler:** Elizabeth II **Series:** Aircraft of World War II **Obv:** Crowned bust right **Rev:** P-51 Mustang

Date	Mintage	F	VF	XF	Unc	BU
1995					5.50	7.50

**KM# 503a CROWN**

28.2800 g., 0.9250 Silver 0.8410 oz. ASW, 38.5 mm. **Ruler:** Elizabeth II **Series:** Aircraft of World War II **Obv:** Crowned bust right **Rev:** P-51 Mustang

Date	Mintage	F	VF	XF	Unc	BU
1995 Proof		Value: 30.00				

**KM# 504 CROWN**

Copper-Nickel, 38.5 mm. **Ruler:** Elizabeth II **Series:** Aircraft of World War II **Obv:** Crowned bust right **Rev:** Letov 5328 **Edge:** Reeded

Date	Mintage	F	VF	XF	Unc	BU
1995					5.50	7.50

**KM# 504a CROWN**

28.2800 g., 0.9250 Silver 0.8410 oz. ASW, 38.5 mm. **Ruler:** Elizabeth II **Series:** Aircraft of World War II **Obv:** Crowned bust right **Rev:** Letov 5328

Date	Mintage	F	VF	XF	Unc	BU
1995 Proof	Est. 30,000	Value: 30.00				

**KM# 505 CROWN**

Copper-Nickel, 38.5 mm. **Ruler:** Elizabeth II **Series:** Aircraft of World War II **Obv:** Crowned bust right **Rev:** Messerschmitt ME262 **Edge:** Reeded

Date	Mintage	F	VF	XF	Unc	BU
1995					5.50	7.50

**KM# 505a CROWN**

28.2800 g., 0.9250 Silver 0.8410 oz. ASW, 38.5 mm. **Ruler:** Elizabeth II **Series:** Aircraft of World War II **Obv:** Crowned bust right **Rev:** Messerschmitt ME262

Date	Mintage	F	VF	XF	Unc	BU
1995 Proof	Est. 30,000	Value: 30.00				

**KM# 506 CROWN**

Copper-Nickel, 38.5 mm. **Ruler:** Elizabeth II **Series:** Aircraft of World War II **Obv:** Crowned bust right **Rev:** JU87 Stuka **Edge:** Reeded

Date	Mintage	F	VF	XF	Unc	BU
1995					5.50	7.50

**KM# 506a CROWN**

28.2800 g., 0.9250 Silver 0.8410 oz. ASW, 38.5 mm. **Ruler:** Elizabeth II **Series:** Aircraft of World War II **Obv:** Crowned bust right **Rev:** JU87 Stuka

Date	Mintage	F	VF	XF	Unc	BU
1995 Proof	Est. 30,000	Value: 30.00				

**KM# 507 CROWN**

Copper-Nickel, 38.5 mm. **Ruler:** Elizabeth II **Series:** Aircraft of World War II **Obv:** Crowned bust right **Rev:** MIG 3 **Edge:** Reeded

Date	Mintage	F	VF	XF	Unc	BU
1995					5.50	7.50

**KM# 507a CROWN**

28.2800 g., 0.9250 Silver 0.8410 oz. ASW, 38.5 mm. **Ruler:** Elizabeth II **Series:** Aircraft of World War II **Obv:** Crowned bust right **Rev:** MIG 3

Date	Mintage	F	VF	XF	Unc	BU
1995 Proof	Est. 30,000	Value: 30.00				



**KM# 508 CROWN**

Copper-Nickel, 38.5 mm. **Ruler:** Elizabeth II **Series:** Aircraft of World War II **Obv:** Crowned bust right **Rev:** Nakajima KI-49 Donryu **Edge:** Reeded

Date	Mintage	F	VF	XF	Unc	BU
1995					5.50	7.50

**KM# 508a CROWN**

28.2800 g., 0.9250 Silver 0.8410 oz. ASW, 38.5 mm. **Ruler:** Elizabeth II **Series:** Aircraft of World War II **Obv:** Crowned bust right **Rev:** Nakajima KI-49 Donryu

Date	Mintage	F	VF	XF	Unc	BU
1995 Proof	Est. 30,000	Value: 30.00				

**KM# 509 CROWN**

Copper-Nickel, 38.5 mm. **Ruler:** Elizabeth II **Series:** Aircraft of World War II **Obv:** Crowned bust right **Rev:** Vickers Wellington **Edge:** Reeded

Date	Mintage	F	VF	XF	Unc	BU
1995					5.50	7.50

**KM# 509a CROWN**

28.2800 g., 0.9250 Silver 0.8410 oz. ASW, 38.5 mm. **Ruler:** Elizabeth II **Series:** Aircraft of World War II **Obv:** Crowned bust right **Rev:** Vickers Wellington

Date	Mintage	F	VF	XF	Unc	BU
1995 Proof	Est. 30,000	Value: 30.00				



**KM# 510 CROWN**

Copper-Nickel, 38.5 mm. **Ruler:** Elizabeth II **Series:** Aircraft of World War II **Obv:** Crowned bust right **Rev:** Supermarine Spitfire **Edge:** Reeded

Date	Mintage	F	VF	XF	Unc	BU
1995 (py)					6.00	8.00
1995					6.00	8.00

**KM# 510a CROWN**

28.2800 g., 0.9250 Silver 0.8410 oz. ASW, 38.5 mm. **Ruler:**

Elizabeth II **Series:** Aircraft of World War II **Obv:** Crowned bust right **Rev:** Supermarine Spitfire

Date	Mintage	F	VF	XF	Unc	BU
1995 Proof	Est. 30,000	Value: 30.00				

**KM# 511 CROWN**

Copper-Nickel, 38.5 mm. **Ruler:** Elizabeth II **Series:** Aircraft of World War II **Obv:** Crowned bust right **Rev:** Fokker G.1a **Edge:** Reeded

Date	Mintage	F	VF	XF	Unc	BU
1995					5.50	7.50

**KM# 511a CROWN**

28.2800 g., 0.9250 Silver 0.8410 oz. ASW, 38.5 mm. **Ruler:** Elizabeth II **Series:** Aircraft of World War II **Obv:** Crowned bust right **Rev:** Fokker G.1a

Date	Mintage	F	VF	XF	Unc	BU
1995 Proof	Est. 30,000	Value: 30.00				

**KM# 512 CROWN**

Copper-Nickel, 38.5 mm. **Ruler:** Elizabeth II **Series:** Aircraft of World War II **Obv:** Crowned bust right **Rev:** Commonwealth Boomerang CA-13 **Edge:** Reeded

Date	Mintage	F	VF	XF	Unc	BU
1995					5.50	7.50

**KM# 512a CROWN**

28.2800 g., 0.9250 Silver 0.8410 oz. ASW, 38.5 mm. **Ruler:** Elizabeth II **Series:** Aircraft of World War II **Obv:** Crowned bust right **Rev:** Boomerang CA-13

Date	Mintage	F	VF	XF	Unc	BU
1995 Proof	Est. 30,000	Value: 30.00				

**KM# 513 CROWN**

Copper-Nickel, 38.5 mm. **Ruler:** Elizabeth II **Series:** Aircraft of World War II **Obv:** Crowned bust right **Rev:** Bristol Blenheim 142 **Edge:** Reeded

Date	Mintage	F	VF	XF	Unc	BU
1995					5.50	7.50

**KM# 513a CROWN**

28.2800 g., 0.9250 Silver 0.8410 oz. ASW, 38.5 mm. **Ruler:** Elizabeth II **Series:** Aircraft of World War II **Obv:** Crowned bust right **Rev:** Bristol Blenheim 142

Date	Mintage	F	VF	XF	Unc	BU
1995 Proof	Est. 30,000	Value: 30.00				



**KM# 514 CROWN**

Copper-Nickel, 38.5 mm. **Ruler:** Elizabeth II **Series:** Aircraft of World War II **Obv:** Crowned bust right **Rev:** Mitsubishi Zero **Edge:** Reeded

Date	Mintage	F	VF	XF	Unc	BU
1995					5.50	7.50

**KM# 514a CROWN**

28.2800 g., 0.9250 Silver 0.8410 oz. ASW, 38.5 mm. **Ruler:** Elizabeth II **Series:** Aircraft of World War II **Obv:** Crowned bust right **Rev:** Mitsubishi Zero

Date	Mintage	F	VF	XF	Unc	BU
1995 Proof	Est. 30,000	Value: 30.00				

**KM# 515 CROWN**

Copper-Nickel, 38.5 mm. **Ruler:** Elizabeth II **Series:** Aircraft of World War II **Obv:** Crowned bust right **Rev:** Heinkel HE 111 **Edge:** Reeded

Date	Mintage	F	VF	XF	Unc	BU
1995					5.50	7.50

**KM# 515a CROWN**

28.2800 g., 0.9250 Silver 0.8410 oz. ASW, 38.5 mm. **Ruler:** Elizabeth II **Series:** Aircraft of World War II **Obv:** Crowned bust right **Rev:** Heinkel HE 111

Date	Mintage	F	VF	XF	Unc	BU
1995 Proof	Est. 30,000	Value: 30.00				

**KM# 516 CROWN**

Copper-Nickel, 38.5 mm. **Ruler:** Elizabeth II **Series:** Aircraft of World War II **Obv:** Crowned bust right **Rev:** Boulton Paul P.82 Defiant **Edge:** Reeded

Date	Mintage	F	VF	XF	Unc	BU
1995					5.50	7.50

**KM# 516a CROWN**

28.2800 g., 0.9250 Silver 0.8410 oz. ASW, 38.5 mm. **Ruler:** Elizabeth II **Series:** Aircraft of World War II **Obv:** Crowned bust right **Rev:** Boulton Paul P.82 Defiant

Date	Mintage	F	VF	XF	Unc	BU
1995 Proof	Est. 30,000	Value: 30.00				

**KM# 517 CROWN**

Copper-Nickel, 38.5 mm. **Ruler:** Elizabeth II **Series:** Aircraft of World War II **Obv:** Crowned bust right **Rev:** Boeing B-29 Enola Gay **Edge:** Reeded

Date	Mintage	F	VF	XF	Unc	BU
1995	—	—	—	—	5.50	7.50

**KM# 517a CROWN**

28.2800 g., 0.9250 Silver 0.8410 oz. ASW, 38.5 mm. **Ruler:** Elizabeth II **Series:** Aircraft of World War II **Obv:** Crowned bust right **Rev:** Boeing B-29 Enola Gay

Date	Mintage	F	VF	XF	Unc	BU
1995 Proof	Est. 30,000	—	—	—	—	Value: 30.00

**KM# 518 CROWN**

Copper-Nickel, 38.5 mm. **Ruler:** Elizabeth II **Series:** Aircraft of World War II **Obv:** Crowned bust right **Rev:** Douglas DC-3 (C-47) Dakota **Edge:** Reeded

Date	Mintage	F	VF	XF	Unc	BU
1995	—	—	—	—	5.50	7.50

**KM# 518a CROWN**

28.2800 g., 0.9250 Silver 0.8410 oz. ASW, 38.5 mm. **Ruler:** Elizabeth II **Series:** Aircraft of World War II **Obv:** Crowned bust right **Rev:** Douglas DC-3 (C-47) Dakota

Date	Mintage	F	VF	XF	Unc	BU
1995 Proof	Est. 30,000	—	—	—	—	Value: 30.00

**KM# 519 CROWN**

Copper-Nickel, 38.5 mm. **Ruler:** Elizabeth II **Series:** Aircraft of World War II **Obv:** Crowned bust right **Rev:** Fairey Swordfish **Edge:** Reeded

Date	Mintage	F	VF	XF	Unc	BU
1995	—	—	—	—	5.50	7.50

**KM# 519a CROWN**

28.2800 g., 0.9250 Silver 0.8410 oz. ASW, 38.5 mm. **Ruler:** Elizabeth II **Series:** Aircraft of World War II **Obv:** Crowned bust right **Rev:** Fairey Swordfish

Date	Mintage	F	VF	XF	Unc	BU
1995 Proof	Est. 30,000	—	—	—	—	Value: 30.00



**KM# 520 CROWN**

Copper-Nickel, 38.5 mm. **Ruler:** Elizabeth II **Series:** Aircraft of WWII **Obv:** Crowned bust right **Rev:** Curtiss P-40 Tomahawk **Edge:** Reeded

Date	Mintage	F	VF	XF	Unc	BU
1995	—	—	—	—	5.50	7.50

**KM# 520a CROWN**

28.2800 g., 0.9250 Silver 0.8410 oz. ASW, 38.5 mm. **Ruler:** Elizabeth II **Series:** Aircraft of WWII **Obv:** Crowned bust right **Rev:** Curtiss P-40 Tomahawk

Date	Mintage	F	VF	XF	Unc	BU
1995 Proof	Est. 30,000	—	—	—	—	Value: 30.00



**KM# 524 CROWN**

Copper-Nickel, 38.5 mm. **Ruler:** Elizabeth II **Series:** America's Cup **Obv:** Crowned bust right **Rev:** Sailboats **Edge:** Reeded

Date	Mintage	F	VF	XF	Unc	BU
1995	—	—	—	—	5.00	6.50

**KM# 524a CROWN**

28.2800 g., 0.9250 Silver 0.8410 oz. ASW, 38.5 mm. **Ruler:** Elizabeth II **Series:** America's Cup **Obv:** Crowned bust right **Rev:** Sailboats

Date	Mintage	F	VF	XF	Unc	BU
1995 Proof	Est. 30,000	—	—	—	—	Value: 50.00



**KM# 526 CROWN**

Copper-Nickel, 38.5 mm. **Ruler:** Elizabeth II **Series:** Inventions of the Modern World **Obv:** Crowned bust right **Rev:** Cameo Tsai Lun, paper and tree **Edge:** Reeded

Date	Mintage	F	VF	XF	Unc	BU
1995	—	—	—	—	6.00	8.00

**KM# 526a CROWN**

28.2800 g., 0.9250 Silver 0.8410 oz. ASW, 38.5 mm. **Ruler:** Elizabeth II **Series:** Inventions of the Modern World **Obv:** Crowned bust right **Rev:** Cameo of Tsai Lun, paper and tree

Date	Mintage	F	VF	XF	Unc	BU
1995 Proof	Est. 30,000	—	—	—	—	Value: 40.00



**KM# 528 CROWN**

Copper-Nickel, 38.5 mm. **Ruler:** Elizabeth II **Series:** Inventions of the Modern World **Obv:** Crowned bust right **Rev:** Cameo of Chang Heng and seismograph **Edge:** Reeded

Date	Mintage	F	VF	XF	Unc	BU
1995	—	—	—	—	5.00	6.50

**KM# 528a CROWN**

28.2800 g., 0.9250 Silver 0.8410 oz. ASW, 38.5 mm. **Ruler:** Elizabeth II **Series:** Inventions of the Modern World **Obv:** Crowned bust right **Rev:** Cameo of Chang Heng and seismograph

Date	Mintage	F	VF	XF	Unc	BU
1995 Proof	Est. 30,000	—	—	—	—	Value: 40.00

**KM# 530 CROWN**

Copper-Nickel, 38.5 mm. **Ruler:** Elizabeth II **Series:** Inventions of the Modern World **Obv:** Crowned bust right **Rev:** Cameo of Tsu Chung Chih and compass cart **Edge:** Reeded

Date	Mintage	F	VF	XF	Unc	BU
1995	—	—	—	—	8.00	10.00

**KM# 530a CROWN**

28.2800 g., 0.9250 Silver 0.8410 oz. ASW, 38.5 mm. **Ruler:** Elizabeth II **Series:** Inventions of the Modern World **Obv:** Crowned bust right **Rev:** Cameo of Tsu Chung Chih and compass cart

Date	Mintage	F	VF	XF	Unc	BU
1995 Proof	Est. 30,000	—	—	—	—	Value: 40.00



**KM# 532 CROWN**

Copper-Nickel, 38.5 mm. **Ruler:** Elizabeth II **Series:** Inventions of the Modern World **Obv:** Crowned bust right **Rev:** Cameo of Pi Sheng and movable type **Edge:** Reeded

Date	Mintage	F	VF	XF	Unc	BU
1995	—	—	—	—	5.00	6.50

**KM# 532a CROWN**

28.2800 g., 0.9250 Silver 0.8410 oz. ASW, 38.5 mm. **Ruler:** Elizabeth II **Series:** Inventions of the Modern World **Obv:** Crowned bust right **Rev:** Cameo of Pi Sheng and movable type

Date	Mintage	F	VF	XF	Unc	BU
1995 Proof	Est. 30,000	—	—	—	—	Value: 40.00

**KM# 534 CROWN**

Copper-Nickel, 38.5 mm. **Ruler:** Elizabeth II **Series:** Inventions of the Modern World **Obv:** Crowned bust right **Rev:** Cameo of Charles Babbage and first computer **Edge:** Reeded

Date	Mintage	F	VF	XF	Unc	BU
1995	—	—	—	—	6.00	8.00

**KM# 534a CROWN**

28.2800 g., 0.9250 Silver 0.8410 oz. ASW, 38.5 mm. **Ruler:** Elizabeth II **Series:** Inventions of the Modern World **Obv:** Crowned bust right **Rev:** Cameo of Charles Babbage and first computer

Date	Mintage	F	VF	XF	Unc	BU
1995 Proof	Est. 30,000	—	—	—	—	Value: 40.00



**KM# 536 CROWN**

Copper-Nickel, 38.5 mm. **Ruler:** Elizabeth II **Series:** Inventions of the Modern World **Obv:** Crowned bust right **Rev:** Cameo of Fox Talbot, photography **Edge:** Reeded

Date	Mintage	F	VF	XF	Unc	BU
1995	—	—	—	—	8.00	10.00

**KM# 536a CROWN**

28.2800 g., 0.9250 Silver 0.8410 oz. ASW, 38.5 mm. **Ruler:** Elizabeth II **Series:** Inventions of the Modern World **Obv:** Crowned bust right **Rev:** Cameo of Fox Talbot, photography

Date	Mintage	F	VF	XF	Unc	BU
1995 Proof	Est. 30,000	—	—	—	—	Value: 40.00

**KM# 538 CROWN**

Copper-Nickel, 38.5 mm. **Ruler:** Elizabeth II **Series:** Inventions of the Modern World **Obv:** Crowned bust right **Rev:** Cameo Rudolf Diesel and engine

Date	Mintage	F	VF	XF	Unc	BU
1995	—	—	—	—	5.00	6.50

**KM# 538a CROWN**

28.2800 g., 0.9250 Silver 0.8410 oz. ASW, 38.5 mm. **Ruler:** Elizabeth II **Series:** Inventions of the Modern World **Obv:** Crowned bust right **Rev:** Cameo of Rudolf Diesel and engine

Date	Mintage	F	VF	XF	Unc	BU
1995 Proof	Est. 30,000	—	—	—	—	Value: 40.00



**KM# 540 CROWN**

Copper-Nickel, 38.5 mm. **Ruler:** Elizabeth II **Series:** Inventions of the Modern World **Obv:** Crowned bust right **Rev:** Cameo of Wilhelm K. Roentgen, xray **Edge:** Reeded

Date	Mintage	F	VF	XF	Unc	BU
1995	—	—	—	—	5.00	6.50

**KM# 540a CROWN**

28.2800 g., 0.9250 Silver 0.8410 oz. ASW, 38.5 mm. **Ruler:** Elizabeth II **Series:** Inventions of the Modern World **Obv:** Crowned bust right **Rev:** Cameo of Wilhelm K. Roentgen, xray

Date	Mintage	F	VF	XF	Unc	BU
1995 Proof	Est. 30,000	—	—	—	—	Value: 40.00

**KM# 542 CROWN**

Copper-Nickel, 38.5 mm. **Ruler:** Elizabeth II **Series:** Inventions of the Modern World **Obv:** Crowned bust right **Rev:** Cameo of Guglielmo Marconi, radio equipment **Edge:** Reeded

Date	Mintage	F	VF	XF	Unc	BU
1995	—	—	—	—	5.00	6.50

**KM# 542a CROWN**

28.2800 g., 0.9250 Silver 0.8410 oz. ASW, 38.5 mm. **Ruler:** Elizabeth II **Series:** Inventions of the Modern World **Obv:** Crowned bust right **Rev:** Cameo of Guglielmo Marconi and radio equipment

Date	Mintage	F	VF	XF	Unc	BU
1995 Proof	Est. 30,000	—	—	—	—	Value: 40.00





**KM# 544 CROWN**

Copper-Nickel, 38.5 mm. **Ruler:** Elizabeth II **Series:** Inventions of the Modern World **Obv:** Crowned bust right **Rev:** Cameo L. Baird and television equipment **Edge:** Reeded

Date	Mintage	F	VF	XF	Unc	BU
1995	—	—	—	—	5.00	6.50

**KM# 544a CROWN**

28.2800 g., 0.9250 Silver 0.8410 oz. ASW, 38.5 mm. **Ruler:** Elizabeth II **Series:** Inventions of the Modern World **Obv:** Crowned bust right **Rev:** Cameo of John L. Baird and television equipment

Date	Mintage	F	VF	XF	Unc	BU
1995 Proof	Est. 30,000	Value: 40.00	—	—	—	—

**KM# 546 CROWN**

Copper-Nickel, 38.5 mm. **Ruler:** Elizabeth II **Series:** Inventions of the Modern World **Obv:** Crowned bust right **Rev:** Cameo of Alexander Fleming and microscope **Edge:** Reeded

Date	Mintage	F	VF	XF	Unc	BU
1995	—	—	—	—	5.00	6.50

**KM# 546a CROWN**

28.2800 g., 0.9250 Silver 0.8410 oz. ASW, 38.5 mm. **Ruler:** Elizabeth II **Series:** Inventions of the Modern World **Obv:** Crowned bust right **Rev:** Cameo of Alexander Fleming and microscope

Date	Mintage	F	VF	XF	Unc	BU
1995 Proof	Est. 30,000	Value: 40.00	—	—	—	—



**KM# 548 CROWN**

Copper-Nickel, 38.5 mm. **Ruler:** Elizabeth II **Series:** Inventions of the Modern World **Obv:** Crowned bust right **Rev:** Cameo of Lazlo Biro, ball-point pen **Edge:** Reeded

Date	Mintage	F	VF	XF	Unc	BU
1995	—	—	—	—	5.00	6.50

**KM# 548a CROWN**

28.2800 g., 0.9250 Silver 0.8410 oz. ASW, 38.5 mm. **Ruler:** Elizabeth II **Series:** Inventions of the Modern World **Obv:** Crowned bust right **Rev:** Cameo of Lazlo Biro, ball-point pen

Date	Mintage	F	VF	XF	Unc	BU
1995 Proof	Est. 30,000	Value: 40.00	—	—	—	—

**KM# 555 CROWN**

Copper-Nickel, 38.5 mm. **Ruler:** Elizabeth II **Series:** Inventions of the Modern World **Obv:** Crowned bust right **Rev:** Cameo of Wernher von Braun and rocket **Edge:** Reeded

Date	Mintage	F	VF	XF	Unc	BU
1996	—	—	—	—	5.00	6.50

**KM# 555a CROWN**

28.2800 g., 0.9250 Silver 0.8410 oz. ASW, 38.5 mm. **Ruler:** Elizabeth II **Series:** Inventions of the Modern World **Obv:** Crowned bust right **Rev:** Cameo of Wernher von Braun and rocket

Date	Mintage	F	VF	XF	Unc	BU
1996 Proof	Est. 30,000	Value: 40.00	—	—	—	—



**KM# 556 CROWN**

Copper-Nickel, 38.5 mm. **Ruler:** Elizabeth II **Series:** Inventions of the Modern World **Obv:** Crowned bust right **Rev:** Cameo of Thomas Edison, electricity **Edge:** Reeded

Date	Mintage	F	VF	XF	Unc	BU
1996	—	—	—	—	8.00	10.00

**KM# 556a CROWN**

28.2800 g., 0.9250 Silver 0.8410 oz. ASW, 38.5 mm. **Ruler:** Elizabeth II **Series:** Inventions of the Modern World **Obv:** Crowned bust right **Rev:** Cameo of Thomas Edison, electricity

Date	Mintage	F	VF	XF	Unc	BU
1996 Proof	—	Value: 40.00	—	—	—	—

**KM# 557 CROWN**

Copper-Nickel, 38.5 mm. **Ruler:** Elizabeth II **Series:** Inventions of the Modern World **Obv:** Crowned bust right **Rev:** Compass

Date	Mintage	F	VF	XF	Unc	BU
1996	—	—	—	—	6.00	8.00

**KM# 557a CROWN**

28.2800 g., 0.9250 Silver 0.8410 oz. ASW, 38.5 mm. **Ruler:** Elizabeth II **Series:** Inventions of the Modern World **Obv:** Crowned bust right **Rev:** Compass

Date	Mintage	F	VF	XF	Unc	BU
1996 Proof	—	Value: 40.00	—	—	—	—

**KM# 558.1 CROWN**

Copper-Nickel, 38.5 mm. **Ruler:** Elizabeth II **Series:** Inventions of the Modern World **Obv:** Crowned bust right **Rev:** Cameo of Michael Faraday, electricity **Edge:** Reeded

Date	Mintage	F	VF	XF	Unc	BU
1996	—	—	—	—	5.00	6.50



**KM# 558.2 CROWN**

Copper-Nickel, 38.5 mm. **Ruler:** Elizabeth II **Series:** Inventions of the Modern World **Obv:** Crowned bust right **Rev:** Cameo of Michael Faraday, electricity; legend error **Rev. Leg.:** EXRERIMENTAL **Edge:** Reeded

Date	Mintage	F	VF	XF	Unc	BU
1996	—	—	—	—	11.50	12.50

**KM# 558.2a CROWN**

28.2800 g., 0.9250 Silver 0.8410 oz. ASW, 38.5 mm. **Ruler:** Elizabeth II **Series:** Inventions of the Modern World **Obv:** Crowned bust right **Rev:** Cameo of Michael Faraday, electricity; legend error **Rev. Leg.:** EXRERIMENTAL

Date	Mintage	F	VF	XF	Unc	BU
1996 Proof	Est. 30,000	Value: 40.00	—	—	—	—

**KM# 559 CROWN**

Copper-Nickel, 38.5 mm. **Ruler:** Elizabeth II **Series:** Inventions of the Modern World **Obv:** Crowned bust right **Rev:** Emile Berliner, gramophone **Edge:** Reeded

Date	Mintage	F	VF	XF	Unc	BU
1996	—	—	—	—	5.00	6.50

**KM# 559a CROWN**

28.2800 g., 0.9250 Silver 0.8410 oz. ASW, 38.5 mm. **Ruler:** Elizabeth II **Series:** Inventions of the Modern World **Obv:** Crowned bust right **Rev:** Cameo of Emile Berliner and gramophone

Date	Mintage	F	VF	XF	Unc	BU
1996 Proof	Est. 30,000	Value: 40.00	—	—	—	—



**KM# 560 CROWN**

Copper-Nickel, 38.5 mm. **Ruler:** Elizabeth II **Series:** Inventions of the Modern World **Obv:** Crowned bust right **Rev:** Cameo of Alexander Graham Bell, voice transmission **Edge:** Reeded

Date	Mintage	F	VF	XF	Unc	BU
1996	—	—	—	—	8.00	10.00

**KM# 560a CROWN**

28.2800 g., 0.9250 Silver 0.8410 oz. ASW, 38.5 mm. **Ruler:** Elizabeth II **Series:** Inventions of the Modern World **Obv:** Crowned bust right **Rev:** Cameo of Alexander Graham Bell, voice transmission

Date	Mintage	F	VF	XF	Unc	BU
1996 Proof	30,000	Value: 40.00	—	—	—	—



**KM# 567 CROWN**

Copper-Nickel, 38.5 mm. **Ruler:** Elizabeth II **Series:** 1996 Summer Olympics - Atlanta **Obv:** Crowned bust right **Rev:** Hurdler within sprigs

Date	Mintage	F	VF	XF	Unc	BU
1996	—	—	—	—	6.00	8.00

**KM# 567a CROWN**

28.2800 g., 0.9250 Silver 0.8410 oz. ASW, 38.5 mm. **Ruler:** Elizabeth II **Series:** 1996 Summer Olympics - Atlanta **Obv:** Crowned bust right **Rev:** Hurdler within sprigs

Date	Mintage	F	VF	XF	Unc	BU
1996 Proof	Est. 30,000	Value: 35.00	—	—	—	—

**KM# 568 CROWN**

Copper-Nickel, 38.5 mm. **Ruler:** Elizabeth II **Series:** 1996 Summer Olympics - Atlanta **Obv:** Crowned bust right **Rev:** Runners

Date	Mintage	F	VF	XF	Unc	BU
1996	—	—	—	—	6.00	8.00

**KM# 568a CROWN**

28.2800 g., 0.9250 Silver 0.8410 oz. ASW, 38.5 mm. **Ruler:** Elizabeth II **Series:** 1996 Summer Olympics - Atlanta **Obv:** Crowned bust right **Rev:** Runners

Date	Mintage	F	VF	XF	Unc	BU
1996 Proof	Est. 30,000	Value: 35.00	—	—	—	—



**KM# 569 CROWN**

Copper-Nickel, 38.5 mm. **Ruler:** Elizabeth II **Series:** 1996 Summer Olympics - Atlanta **Obv:** Crowned bust right **Rev:** Sailing

Date	Mintage	F	VF	XF	Unc	BU
1996	—	—	—	—	6.00	8.00

**KM# 569a CROWN**

28.2800 g., 0.9250 Silver 0.8410 oz. ASW, 38.5 mm. **Ruler:** Elizabeth II **Series:** 1996 Summer Olympics - Atlanta **Obv:** Crowned bust right **Rev:** Sailing

Date	Mintage	F	VF	XF	Unc	BU
1996 Proof	Est. 30,000					Value: 35.00

**KM# 570 CROWN**

Copper-Nickel, 38.5 mm. **Ruler:** Elizabeth II **Series:** 1996 Summer Olympics - Atlanta **Obv:** Crowned bust right **Rev:** Swimming

Date	Mintage	F	VF	XF	Unc	BU
1996					6.00	8.00

**KM# 570a CROWN**

28.2800 g., 0.9250 Silver 0.8410 oz. ASW, 38.5 mm. **Ruler:** Elizabeth II **Series:** 1996 Summer Olympics - Atlanta **Obv:** Crowned bust right **Rev:** Swimming

Date	Mintage	F	VF	XF	Unc	BU
1996 Proof	Est. 30,000					Value: 35.00

**KM# 571 CROWN**

Copper-Nickel, 38.5 mm. **Ruler:** Elizabeth II **Series:** 1996 Summer Olympics - Atlanta **Obv:** Crowned bust right **Rev:** Equestrian within wreath

Date	Mintage	F	VF	XF	Unc	BU
1996					6.00	8.00

**KM# 571a CROWN**

28.2800 g., 0.9250 Silver 0.8410 oz. ASW, 38.5 mm. **Ruler:** Elizabeth II **Series:** 1996 Summer Olympics - Atlanta **Obv:** Crowned bust right **Rev:** Equestrian within wreath

Date	Mintage	F	VF	XF	Unc	BU
1996 Proof	Est. 30,000					Value: 35.00

**KM# 572 CROWN**

Copper-Nickel, 38.5 mm. **Ruler:** Elizabeth II **Series:** 1996 Summer Olympics - Atlanta **Obv:** Crowned bust right **Rev:** Cyclists and Nike

Date	Mintage	F	VF	XF	Unc	BU
1996					6.00	8.00

**KM# 572a CROWN**

28.2800 g., 0.9250 Silver 0.8410 oz. ASW, 38.5 mm. **Ruler:** Elizabeth II **Series:** 1996 Summer Olympics - Atlanta **Obv:** Crowned bust right **Rev:** Cyclists and Nike

Date	Mintage	F	VF	XF	Unc	BU
1996 Proof	Est. 30,000					Value: 35.00



**KM# 577 CROWN**

Copper-Nickel, 38.5 mm. **Ruler:** Elizabeth II **Series:** Bicentenary of Robert Burns **Obv:** Crowned bust right **Rev:** Seated figure facing right within circle **Edge:** Reeded

Date	Mintage	F	VF	XF	Unc	BU
1996					8.00	10.00

**KM# 577a CROWN**

28.2800 g., 0.9250 Silver 0.8410 oz. ASW, 38.5 mm. **Ruler:** Elizabeth II **Series:** Bicentenary of Robert Burns **Obv:** Crowned bust right **Rev:** Seated figure facing right within circle

Date	Mintage	F	VF	XF	Unc	BU
1996 Proof	Est. 30,000					Value: 40.00

**KM# 578 CROWN**

Copper-Nickel, 38.5 mm. **Ruler:** Elizabeth II **Series:** Bicentenary of Robert Burns **Obv:** Crowned bust right **Rev:** Pirate ship **Edge:** Reeded

Date	Mintage	F	VF	XF	Unc	BU
1996					5.00	6.50

**KM# 578a CROWN**

28.2800 g., 0.9250 Silver 0.8410 oz. ASW, 38.5 mm. **Ruler:** Elizabeth II **Series:** Bicentenary of Robert Burns **Obv:** Crowned bust right **Rev:** Pirate ship

Date	Mintage	F	VF	XF	Unc	BU
1996 Proof	Est. 30,000					Value: 40.00



**KM# 579 CROWN**

Copper-Nickel, 38.5 mm. **Ruler:** Elizabeth II **Series:** Bicentenary of Robert Burns **Obv:** Crowned bust right **Rev:** Auld Lang Syne

Date	Mintage	F	VF	XF	Unc	BU
1996					5.00	6.50

**KM# 579a CROWN**

28.2800 g., 0.9250 Silver 0.8410 oz. ASW, 38.5 mm. **Ruler:** Elizabeth II **Series:** Bicentenary of Robert Burns **Obv:** Crowned bust right **Rev:** Auld Lang Syne

Date	Mintage	F	VF	XF	Unc	BU
1996 Proof	Est. 30,000					Value: 40.00

**KM# 580 CROWN**

Copper-Nickel, 38.5 mm. **Ruler:** Elizabeth II **Series:** Bicentenary of Robert Burns **Obv:** Crowned bust right **Rev:** Edinburgh Castle

Date	Mintage	F	VF	XF	Unc	BU
1996					8.00	10.00

**KM# 580a CROWN**

28.2800 g., 0.9250 Silver 0.8410 oz. ASW, 38.5 mm. **Ruler:** Elizabeth II **Series:** Bicentenary of Robert Burns **Obv:** Crowned bust right **Rev:** Edinburgh Castle

Date	Mintage	F	VF	XF	Unc	BU
1996 Proof	Est. 30,000					Value: 40.00



**KM# 582 CROWN**

28.2800 g., 0.9250 Silver 0.8410 oz. ASW, 38.5 mm. **Ruler:** Elizabeth II **Subject:** 70th Birthday of Queen Elizabeth II **Obv:** Crowned bust right **Rev:** Monogram and numeral 70 flanked by flower sprigs

Date	Mintage	F	VF	XF	Unc	BU
1996					6.00	8.00

**KM# 582a CROWN**

28.2800 g., 0.9250 Silver 0.8410 oz. ASW, 38.5 mm. **Ruler:** Elizabeth II **Subject:** 70th Birthday of Queen Elizabeth II **Obv:** Crowned bust right **Rev:** Monogram and numeral 70 flanked by flower sprigs

Date	Mintage	F	VF	XF	Unc	BU
1996 Proof	Est. 30,000					Value: 40.00



**KM# 585 CROWN**

Copper-Nickel, 38.5 mm. **Ruler:** Elizabeth II **Series:** Preserve Planet Earth **Obv:** Crowned bust right **Rev:** Killer whale

Date	Mintage	F	VF	XF	Unc	BU
1996					12.00	15.00

**KM# 585a CROWN**

28.2800 g., 0.9250 Silver 0.8410 oz. ASW, 38.5 mm. **Ruler:** Elizabeth II **Series:** Preserve Planet Earth **Obv:** Crowned bust right **Rev:** Killer whale

Date	Mintage	F	VF	XF	Unc	BU
1996 Proof	Est. 30,000					Value: 40.00

**KM# 586 CROWN**

Copper-Nickel, 38.5 mm. **Ruler:** Elizabeth II **Series:** Preserve Planet Earth **Obv:** Crowned bust right **Rev:** Razorbill feeding chick

Date	Mintage	F	VF	XF	Unc	BU
1996					12.00	14.00

**KM# 586a CROWN**

28.2800 g., 0.9250 Silver 0.8410 oz. ASW, 38.5 mm. **Ruler:** Elizabeth II **Series:** Preserve Planet Earth **Obv:** Crowned bust right **Rev:** Razorbill feeding chick

Date	Mintage	F	VF	XF	Unc	BU
1996 Proof	Est. 30,000					Value: 40.00



**KM# 609 CROWN**

Copper-Nickel, 38.5 mm. **Ruler:** Elizabeth II **Series:** Flower Fairies **Obv:** Crowned bust right **Rev:** Orchis

Date	Mintage	F	VF	XF	Unc	BU
1996					5.00	6.50

**KM# 609a CROWN**

28.2800 g., 0.9250 Silver 0.8410 oz. ASW, 38.5 mm. **Ruler:** Elizabeth II **Series:** Flower Fairies **Obv:** Crowned bust right **Rev:** Orchis

Date	Mintage	F	VF	XF	Unc	BU
1996 Proof	Est. 30,000					Value: 40.00

**KM# 610 CROWN**

Copper-Nickel, 38.5 mm. **Ruler:** Elizabeth II **Series:** Flower Fairies **Obv:** Crowned bust right **Rev:** Rose

Date	Mintage	F	VF	XF	Unc	BU
1996					8.00	10.00

**KM# 610a CROWN**

28.2800 g., 0.9250 Silver 0.8410 oz. ASW, 38.5 mm. **Ruler:** Elizabeth II **Series:** Flower Fairies **Obv:** Crowned bust right **Rev:** Rose

Date	Mintage	F	VF	XF	Unc	BU
1996 Proof	Est. 30,000					Value: 40.00

**KM# 611 CROWN**

Copper-Nickel, 38.5 mm. **Ruler:** Elizabeth II **Series:** Flower Fairies **Obv:** Crowned bust right **Rev:** Fuchsia

Date	Mintage	F	VF	XF	Unc	BU
1996					5.00	6.50

**KM# 611a CROWN**

28.2800 g., 0.9250 Silver 0.8410 oz. ASW, 38.5 mm. **Ruler:** Elizabeth II **Series:** Flower Fairies **Obv:** Crowned bust right **Rev:** Fuchsia

Date	Mintage	F	VF	XF	Unc	BU
1996 Proof	Est. 30,000					Value: 40.00

**KM# 612 CROWN**

Copper-Nickel, 38.5 mm. **Ruler:** Elizabeth II **Series:** Flower Fairies **Obv:** Crowned bust right **Rev:** Pinks

Date	Mintage	F	VF	XF	Unc	BU
1996					5.00	6.50

**KM# 612a CROWN**

28.2800 g., 0.9250 Silver 0.8410 oz. ASW, 38.5 mm. **Ruler:** Elizabeth II **Series:** Flower Fairies **Obv:** Crowned bust right **Rev:** Pinks

Date	Mintage	F	VF	XF	Unc	BU
1996 Proof	Est. 30,000					Value: 40.00

**KM# 621 CROWN**

Copper-Nickel, 38.5 mm. **Ruler:** Elizabeth II **Obv:** Crowned bust right **Rev:** Burmese cat

Date	Mintage	F	VF	XF	Unc	BU
1996					12.50	17.50



**KM# 621a CROWN**

31.1035 g., 0.9990 Silver 0.9990 oz. ASW, 38.5 mm. **Ruler:** Elizabeth II **Obv:** Crowned bust right **Rev:** Burmese cat

Date	Mintage	F	VF	XF	Unc	BU
1996 Proof	Est. 50,000					Value: 40.00

**KM# 621b CROWN**

31.1000 g., 0.9990 Gold 0.9988 oz. AGW **Ruler:** Elizabeth II  
**Obv:** Crowned bust right **Rev:** Burmese cat  
**Date** **Mintage** **F** **VF** **XF** **Unc** **BU**  
 1996 U — — — — — 950  
 1996 Proof — Value: 940

**KM# 624 CROWN**

31.1035 g., 0.9995 Platinum 0.9995 oz. APW **Ruler:** Elizabeth II  
**Obv:** Crowned bust right **Rev:** Burmese cat  
**Date** **Mintage** **F** **VF** **XF** **Unc** **BU**  
 1996 — — — — — 2,250  
 1996 Proof — Value: 2,500



**KM# 626 CROWN**

Copper-Nickel, 38.5 mm. **Ruler:** Elizabeth II **Obv:** Crowned bust right **Rev:** Bust within map and ship  
**Date** **Mintage** **F** **VF** **XF** **Unc** **BU**  
 1996 — — — — — 7.50 10.00

**KM# 626a CROWN**

28.2800 g., 0.9250 Silver 0.8410 oz. ASW, 38.5 mm. **Ruler:** Elizabeth II **Obv:** Crowned bust right **Rev:** Bust within map and ship  
**Date** **Mintage** **F** **VF** **XF** **Unc** **BU**  
 1996 Proof Est. 30,000 Value: 40.00

**KM# 629 CROWN**

Copper-Nickel, 38.5 mm. **Ruler:** Elizabeth II **Obv:** Crowned bust right **Rev:** Bust, map and ship  
**Date** **Mintage** **F** **VF** **XF** **Unc** **BU**  
 1996 — — — — — 7.00 9.00

**KM# 629a CROWN**

28.2800 g., 0.9250 Silver 0.8410 oz. ASW, 38.5 mm. **Ruler:** Elizabeth II **Obv:** Crowned bust right **Rev:** Bust, map and ship  
**Date** **Mintage** **F** **VF** **XF** **Unc** **BU**  
 1996 Proof Est. 30,000 Value: 40.00



**KM# 632 CROWN**

Copper-Nickel, 38.5 mm. **Ruler:** Elizabeth II **Series:** European Football Championship **Obv:** Crowned bust right **Rev:** Football player flanked by emblems within broken circle  
**Date** **Mintage** **F** **VF** **XF** **Unc** **BU**  
 1996 — — — — — 7.00 9.00

**KM# 632a CROWN**

28.2800 g., 0.9250 Silver 0.8410 oz. ASW, 38.5 mm. **Ruler:** Elizabeth II **Series:** European Football Championship **Obv:** Crowned bust right **Rev:** Football player flanked by emblems within broken circle  
**Date** **Mintage** **F** **VF** **XF** **Unc** **BU**  
 1996 Proof Est. 30,000 Value: 40.00

**KM# 635 CROWN**

Copper-Nickel, 38.5 mm. **Ruler:** Elizabeth II **Series:** European Football Championship **Obv:** Crowned bust right **Rev:** Czech Republic vs Italy  
**Date** **Mintage** **F** **VF** **XF** **Unc** **BU**  
 1996 — — — — — 7.00 9.00

**KM# 635a CROWN**

28.2800 g., 0.9250 Silver 0.8410 oz. ASW, 38.5 mm. **Ruler:** Elizabeth II **Series:** European Football Championship **Obv:** Crowned bust right **Rev:** Czech Republic vs Italy  
**Date** **Mintage** **F** **VF** **XF** **Unc** **BU**  
 1996 Proof Est. 30,000 Value: 40.00

**KM# 638 CROWN**

Copper-Nickel, 38.5 mm. **Ruler:** Elizabeth II **Series:** European Football Championship **Obv:** Crowned bust right **Rev:** Germany vs Russia  
**Date** **Mintage** **F** **VF** **XF** **Unc** **BU**  
 1996 — — — — — 7.00 9.00

**KM# 638a CROWN**

28.2800 g., 0.9250 Silver 0.8410 oz. ASW, 38.5 mm. **Ruler:** Elizabeth II **Series:** European Football Championship **Obv:** Crowned bust right **Rev:** Germany vs Russia  
**Date** **Mintage** **F** **VF** **XF** **Unc** **BU**  
 1996 Proof Est. 30,000 Value: 40.00

**KM# 641 CROWN**

Copper-Nickel, 38.5 mm. **Ruler:** Elizabeth II **Series:** European Football Championship **Obv:** Crowned bust right **Rev:** Spain vs France  
**Date** **Mintage** **F** **VF** **XF** **Unc** **BU**  
 1996 — — — — — 7.00 9.00

**KM# 641a CROWN**

28.2800 g., 0.9250 Silver 0.8410 oz. ASW, 38.5 mm. **Ruler:** Elizabeth II **Series:** European Football Championship **Obv:** Crowned bust right **Rev:** Spain vs France  
**Date** **Mintage** **F** **VF** **XF** **Unc** **BU**  
 1996 Proof Est. 30,000 Value: 40.00

**KM# 644 CROWN**

Copper-Nickel, 38.5 mm. **Ruler:** Elizabeth II **Series:** European Football Championship **Obv:** Crowned bust right **Rev:** Turkey vs Croatia  
**Date** **Mintage** **F** **VF** **XF** **Unc** **BU**  
 1996 — — — — — 7.00 9.00

**KM# 644a CROWN**

28.2800 g., 0.9250 Silver 0.8410 oz. ASW, 38.5 mm. **Ruler:** Elizabeth II **Series:** European Football Championship **Obv:** Crowned bust right **Rev:** Turkey vs Croatia  
**Date** **Mintage** **F** **VF** **XF** **Unc** **BU**  
 1996 Proof Est. 30,000 Value: 40.00

**KM# 647 CROWN**

Copper-Nickel, 38.5 mm. **Ruler:** Elizabeth II **Series:** European Football Championship **Obv:** Crowned bust right **Rev:** Denmark vs Portugal  
**Date** **Mintage** **F** **VF** **XF** **Unc** **BU**  
 1996 — — — — — 6.00 8.00

**KM# 647a CROWN**

28.2800 g., 0.9250 Silver 0.8410 oz. ASW, 38.5 mm. **Ruler:** Elizabeth II **Series:** European Football Championship **Obv:** Crowned bust right **Rev:** Denmark vs Portugal  
**Date** **Mintage** **F** **VF** **XF** **Unc** **BU**  
 1996 Proof Est. 30,000 Value: 40.00

**KM# 650 CROWN**

Copper-Nickel, 38.5 mm. **Ruler:** Elizabeth II **Series:** European Football Championship **Obv:** Crowned bust right **Rev:** Scotland vs England  
**Date** **Mintage** **F** **VF** **XF** **Unc** **BU**  
 1996 — — — — — 7.00 9.00

**KM# 650a CROWN**

28.2800 g., 0.9250 Silver 0.8410 oz. ASW, 38.5 mm. **Ruler:** Elizabeth II **Series:** European Football Championship **Obv:** Crowned bust right **Rev:** Scotland vs England  
**Date** **Mintage** **F** **VF** **XF** **Unc** **BU**  
 1996 Proof Est. 30,000 Value: 40.00

**KM# 653 CROWN**

Copper-Nickel, 38.5 mm. **Ruler:** Elizabeth II **Series:** European Football Championship **Obv:** Crowned bust right **Rev:** Holland vs Switzerland  
**Date** **Mintage** **F** **VF** **XF** **Unc** **BU**  
 1996 — — — — — 7.00 9.00

**KM# 653a CROWN**

28.2800 g., 0.9250 Silver 0.8410 oz. ASW, 38.5 mm. **Ruler:** Elizabeth II **Series:** European Football Championship **Obv:** Crowned bust right **Rev:** Holland vs Switzerland  
**Date** **Mintage** **F** **VF** **XF** **Unc** **BU**  
 1996 Proof Est. 30,000 Value: 40.00



**KM# 657 CROWN**

Copper-Nickel, 38.5 mm. **Ruler:** Elizabeth II **Series:** European Football Championship **Obv:** Crowned bust right **Rev:** German shield, winner  
**Date** **Mintage** **F** **VF** **XF** **Unc** **BU**  
 1996 — — — — — 7.00 9.00

**KM# 657a CROWN**

28.2800 g., 0.9250 Silver 0.8410 oz. ASW, 38.5 mm. **Ruler:** Elizabeth II **Series:** European Football Championship **Obv:** Crowned bust right **Rev:** German shield, winner  
**Date** **Mintage** **F** **VF** **XF** **Unc** **BU**  
 1996 Proof Est. 30,000 Value: 40.00

**KM# 679 CROWN**

Copper-Nickel, 38.5 mm. **Ruler:** Elizabeth II **Series:** Legend of King Arthur **Obv:** Crowned bust right **Rev:** King Arthur with sword and orb  
**Date** **Mintage** **F** **VF** **XF** **Unc** **BU**  
 1996 Est. 30,000 — — — 10.00 12.50

**KM# 679a CROWN**

28.2800 g., 0.9250 Silver 0.8410 oz. ASW, 38.5 mm. **Ruler:** Elizabeth II **Series:** Legend of King Arthur **Obv:** Crowned bust right **Rev:** King Arthur with sword and orb  
**Date** **Mintage** **F** **VF** **XF** **Unc** **BU**  
 1996 Proof Est. 30,000 Value: 22.50



**KM# 680 CROWN**

Copper-Nickel, 38.5 mm. **Ruler:** Elizabeth II **Series:** Legend of King Arthur **Obv:** Crowned bust right **Rev:** Crowned 3/4-length figure facing walking through archway  
**Date** **Mintage** **F** **VF** **XF** **Unc** **BU**  
 1996 — — — — — 10.00 12.50

**KM# 680a CROWN**

28.2800 g., 0.9250 Silver 0.8410 oz. ASW, 38.5 mm. **Ruler:** Elizabeth II **Series:** Legend of King Arthur **Obv:** Crowned bust right **Rev:** Crowned 3/4 length figure facing walking through archway  
**Date** **Mintage** **F** **VF** **XF** **Unc** **BU**  
 1996 Proof Est. 30,000 Value: 22.50



**KM# 681 CROWN**

Copper-Nickel, 38.5 mm. **Ruler:** Elizabeth II **Series:** Legend of King Arthur **Obv:** Crowned bust right **Rev:** Armored equestrian within circle  
**Date** **Mintage** **F** **VF** **XF** **Unc** **BU**  
 1996 — — — — — 10.00 12.50

**KM# 681a CROWN**

28.2800 g., 0.9250 Silver 0.8410 oz. ASW, 38.5 mm. **Ruler:** Elizabeth II **Series:** Legend of King Arthur **Obv:** Crowned bust right **Rev:** Armored equestrian within circle  
**Date** **Mintage** **F** **VF** **XF** **Unc** **BU**  
 1996 Proof Est. 30,000 Value: 22.50

**KM# 682 CROWN**

Copper-Nickel, 38.5 mm. **Ruler:** Elizabeth II **Series:** Legend of King Arthur **Obv:** Crowned bust right **Rev:** Merlin  
**Date** **Mintage** **F** **VF** **XF** **Unc** **BU**  
 1996 — — — — — 10.00 12.50

**KM# 682a CROWN**

28.2800 g., 0.9250 Silver 0.8410 oz. ASW, 38.5 mm. **Ruler:** Elizabeth II **Series:** Legend of King Arthur **Obv:** Crowned bust right **Rev:** Merlin  
**Date** **Mintage** **F** **VF** **XF** **Unc** **BU**  
 1996 Proof Est. 30,000 Value: 22.50

**KM# 683 CROWN**

Copper-Nickel, 38.5 mm. **Ruler:** Elizabeth II **Series:** Legend of King Arthur **Obv:** Crowned bust right **Rev:** Camelot Castle  
**Date** **Mintage** **F** **VF** **XF** **Unc** **BU**  
 1996 — — — — — 10.00 12.50

**KM# 683a CROWN**

28.2800 g., 0.9250 Silver 0.8410 oz. ASW, 38.5 mm. **Ruler:** Elizabeth II **Series:** Legend of King Arthur **Obv:** Crowned bust right **Rev:** Camelot Castle  
**Date** **Mintage** **F** **VF** **XF** **Unc** **BU**  
 1996 Proof Est. 30,000 Value: 25.00



**KM# 732 CROWN**

Copper-Nickel, 38.5 mm. **Ruler:** Elizabeth II **Subject:** Year of the Rat **Obv:** Crowned bust right within circle **Rev:** Rat within circle

Date	Mintage	F	VF	XF	Unc	BU
1996	—	—	—	—	12.00	15.00

**KM# 732a CROWN**

28.2800 g., 0.9250 Silver 0.8410 oz. ASW, 38.5 mm. **Ruler:** Elizabeth II **Subject:** Year of the Rat **Obv:** Crowned bust right within circle **Rev:** Rat within circle

Date	Mintage	F	VF	XF	Unc	BU
1996 Proof	—	—	—	—	—	—

**Note:** Entire silver issue purchased by one buyer. Mintage, disposition and market value unknown

**KM# 733 CROWN**

31.1035 g., 0.9999 Gold 0.9999 oz. AGW **Ruler:** Elizabeth II **Subject:** Year of the Rat **Obv:** Crowned bust right **Rev:** Rat

Date	Mintage	F	VF	XF	Unc	BU
1996 Proof	—	—	—	—	—	—

**Note:** Entire gold issue purchased by one buyer. Mintage, disposition and market value unknown

**KM# 725 CROWN**

Copper-Nickel, 38.5 mm. **Ruler:** Elizabeth II **Subject:** Year of the Ox **Obv:** Crowned bust right **Rev:** Ox laying down

Date	Mintage	F	VF	XF	Unc	BU
1997	—	—	—	—	10.00	14.00

**KM# 725a CROWN**

28.2800 g., 0.9250 Silver 0.8410 oz. ASW, 38.5 mm. **Ruler:** Elizabeth II **Subject:** Year of the Ox **Obv:** Crowned bust right **Rev:** Ox laying down

Date	Mintage	F	VF	XF	Unc	BU
1997 Proof	Est. 30,000	—	—	—	—	35.00

**KM# 726 CROWN**

31.1035 g., 0.9999 Gold 0.9999 oz. AGW **Ruler:** Elizabeth II **Subject:** Year of the Ox **Obv:** Crowned bust right **Rev:** Ox laying down

Date	Mintage	F	VF	XF	Unc	BU
1997 Proof	Est. 2,000	—	—	—	—	960



**KM# 759 CROWN**

Copper-Nickel, 38.5 mm. **Ruler:** Elizabeth II **Series:** Flower Fairies **Obv:** Crowned bust right **Rev:** Fairy sitting on flowers - Candytuft

Date	Mintage	F	VF	XF	Unc	BU
1997	—	—	—	—	8.00	10.00

**KM# 759a CROWN**

28.2800 g., 0.9250 Silver 0.8410 oz. ASW, 38.5 mm. **Ruler:** Elizabeth II **Series:** Flower Fairies **Obv:** Crowned bust right **Rev:** Fairy sitting on flowers

Date	Mintage	F	VF	XF	Unc	BU
1997 Proof	Est. 30,000	—	—	—	—	40.00

**KM# 760 CROWN**

Copper-Nickel, 38.5 mm. **Ruler:** Elizabeth II **Series:** Flower Fairies **Obv:** Crowned bust right **Rev:** Snowdrop

Date	Mintage	F	VF	XF	Unc	BU
1997	—	—	—	—	8.00	10.00

**KM# 760a CROWN**

28.2800 g., 0.9250 Silver 0.8410 oz. ASW, 38.5 mm. **Ruler:** Elizabeth II **Series:** Flower Fairies **Obv:** Crowned bust right **Rev:** Snowdrop

Date	Mintage	F	VF	XF	Unc	BU
1997 Proof	Est. 30,000	—	—	—	—	40.00

**KM# 761 CROWN**

Copper-Nickel, 38.5 mm. **Ruler:** Elizabeth II **Series:** Flower Fairies **Obv:** Crowned bust right **Rev:** Tulip

Date	Mintage	F	VF	XF	Unc	BU
1997	—	—	—	—	8.00	10.00

**KM# 761a CROWN**

28.2800 g., 0.9250 Silver 0.8410 oz. ASW, 38.5 mm. **Ruler:** Elizabeth II **Series:** Flower Fairies **Obv:** Crowned bust right **Rev:** Tulip

Date	Mintage	F	VF	XF	Unc	BU
1997 Proof	Est. 30,000	—	—	—	—	40.00

**KM# 762 CROWN**

Copper-Nickel, 38.5 mm. **Ruler:** Elizabeth II **Series:** Flower Fairies **Obv:** Crowned bust right **Rev:** Jasmine

Date	Mintage	F	VF	XF	Unc	BU
1997	—	—	—	—	8.00	10.00

**KM# 762a CROWN**

28.2800 g., 0.9250 Silver 0.8410 oz. ASW, 38.5 mm. **Ruler:** Elizabeth II **Series:** Flower Fairies **Obv:** Crowned bust right **Rev:** Jasmine

Date	Mintage	F	VF	XF	Unc	BU
1997 Proof	Est. 30,000	—	—	—	—	40.00

**KM# 765 CROWN**

Copper-Nickel, 38.5 mm. **Ruler:** Elizabeth II **Obv:** Crowned bust right **Rev:** Leif Eriksson 999-1001, viking ship with map sail

Date	Mintage	F	VF	XF	Unc	BU
1997	—	—	—	—	8.00	10.00

**KM# 765a CROWN**

28.2800 g., 0.9250 Silver 0.8410 oz. ASW, 38.5 mm. **Ruler:** Elizabeth II **Obv:** Crowned bust right **Rev:** Leif Eriksson 999-1001, viking ship with map sail

Date	Mintage	F	VF	XF	Unc	BU
1997 Proof	Est. 30,000	—	—	—	—	40.00



**KM# 768 CROWN**

Copper-Nickel, 38.5 mm. **Ruler:** Elizabeth II **Obv:** Crowned bust right **Rev:** Bust of Fridtjof Nansen, map and his ship "The Fram"

Date	Mintage	F	VF	XF	Unc	BU
1997	—	—	—	—	8.00	10.00

**KM# 768a CROWN**

28.2800 g., 0.9250 Silver 0.8410 oz. ASW, 38.5 mm. **Ruler:** Elizabeth II **Obv:** Crowned bust right **Rev:** Bust of Fridtjof Nansen, map and his ship "The Fram"

Date	Mintage	F	VF	XF	Unc	BU
1997 Proof	Est. 30,000	—	—	—	—	40.00

**KM# 774 CROWN**

Copper-Nickel, 38.5 mm. **Ruler:** Elizabeth II **Obv:** Crowned bust right **Rev:** Long-haired Smoke cat

Date	Mintage	F	VF	XF	Unc	BU
1997	—	—	—	—	10.00	15.00
1997 Proof	—	—	—	—	—	20.00

**KM# 774a CROWN**

31.1035 g., 0.9999 Silver 0.9999 oz. ASW, 38.5 mm. **Ruler:** Elizabeth II **Obv:** Crowned bust right **Rev:** Long-haired Smoke cat

Date	Mintage	F	VF	XF	Unc	BU
1997 Proof	Est. 50,000	—	—	—	—	40.00



**KM# 774b CROWN**

31.1035 g., 0.9999 Gold 0.9999 oz. AGW **Ruler:** Elizabeth II **Obv:** Crowned bust right **Rev:** Long-haired Smoke cat

Date	Mintage	F	VF	XF	Unc	BU
1997	—	—	—	—	—	950
1997 Proof	—	—	—	—	—	Value: 960

**KM# 777 CROWN**

28.2800 g., 0.9250 Silver 0.8410 oz. ASW, 38.5 mm. **Ruler:** Elizabeth II **Series:** History of the Cat **Obv:** Crowned bust right **Rev:** Ancestry of Felidae, evolution of the cat

Date	Mintage	F	VF	XF	Unc	BU
1997 Proof	Est. 10,000	—	—	—	—	45.00

**KM# 778 CROWN**

28.2800 g., 0.9250 Silver 0.8410 oz. ASW, 38.5 mm. **Ruler:** Elizabeth II **Series:** History of the Cat **Obv:** Crowned bust right **Rev:** Snarling cat

Date	Mintage	F	VF	XF	Unc	BU
1997 Proof	Est. 10,000	—	—	—	—	45.00

**KM# 779 CROWN**

28.2800 g., 0.9250 Silver 0.8410 oz. ASW, 38.5 mm. **Ruler:** Elizabeth II **Series:** History of the Cat **Obv:** Crowned bust right **Rev:** Cat walking left

Date	Mintage	F	VF	XF	Unc	BU
1997 Proof	Est. 10,000	—	—	—	—	45.00



**KM# 780 CROWN**

28.2800 g., 0.9250 Silver 0.8410 oz. ASW, 38.5 mm. **Ruler:** Elizabeth II **Series:** History of the Cat **Obv:** Crowned bust right **Rev:** Ancient Egyptian Goddess Bast and artifacts

Date	Mintage	F	VF	XF	Unc	BU
1997 Proof	Est. 10,000	—	—	—	—	45.00



**KM# 782 CROWN**

Copper-Nickel, 38.5 mm. **Ruler:** Elizabeth II **Subject:** 90th Anniversary of the TT **Obv:** Crowned bust right **Rev:** Motorcyclist flanked by emblems above sprigs

Date	Mintage	F	VF	XF	Unc	BU
1997	—	—	—	—	8.00	10.00

**KM# 782a CROWN**

28.2800 g., 0.9250 Silver 0.8410 oz. ASW, 38.5 mm. **Ruler:** Elizabeth II **Subject:** 90th Anniversary of the TT **Obv:** Crowned bust right **Rev:** Motorcyclist flanked by emblems above sprigs

Date	Mintage	F	VF	XF	Unc	BU
1997 Proof	Est. 30,000	—	—	—	—	42.50

**KM# 784 CROWN**

Copper-Nickel, 38.5 mm. **Ruler:** Elizabeth II **Subject:** 90th Anniversary of the TT **Obv:** Crowned bust right **Rev:** 1937 winner Omobono Tenni

Date	Mintage	F	VF	XF	Unc	BU
1997	—	—	—	—	9.50	11.50

**KM# 784a CROWN**

28.2800 g., 0.9250 Silver 0.8410 oz. ASW, 38.5 mm. **Ruler:** Elizabeth II **Subject:** 90th Anniversary of the TT **Obv:** Crowned bust right **Rev:** 1937 winner Omobono Tenni

Date	Mintage	F	VF	XF	Unc	BU
1997 Proof	Est. 30,000	—	—	—	—	42.50

**KM# 786 CROWN**

Copper-Nickel, 38.5 mm. **Ruler:** Elizabeth II **Subject:** 90th Anniversary of the TT **Obv:** Crowned bust right **Rev:** 1957 winner Bob McIntyre

Date	Mintage	F	VF	XF	Unc	BU
1997	—	—	—	—	9.50	11.50

**KM# 786a CROWN**

28.2800 g., 0.9250 Silver 0.8410 oz. ASW, 38.5 mm. **Ruler:** Elizabeth II **Subject:** 90th Anniversary of the TT **Obv:** Crowned bust right **Rev:** 1957 winner Bob McIntyre

Date	Mintage	F	VF	XF	Unc	BU
1997 Proof	Est. 30,000	—	—	—	—	42.50



**KM# 788 CROWN**

Copper-Nickel, 38.5 mm. **Ruler:** Elizabeth II **Subject:** 90th Anniversary of the TT **Obv:** Crowned bust right **Rev:** 1967 winner Mike Hallwood

Date	Mintage	F	VF	XF	Unc	BU
1997	—	—	—	—	9.50	11.50

**KM# 788a CROWN**

28.2800 g., 0.9250 Silver 0.8410 oz. ASW, 38.5 mm. **Ruler:** Elizabeth II **Subject:** 90th Anniversary of the TT **Obv:** Crowned bust right **Rev:** 1967 winner Mike Hallwood

Date	Mintage	F	VF	XF	Unc	BU
1997 Proof	Est. 30,000	—	—	—	42.50	—



**KM# 803 CROWN**

Copper-Nickel, 38.5 mm. **Ruler:** Elizabeth II **Series:** Year 2000 **Subject:** Flight of Mohammed 622 **Obv:** Crowned bust right **Rev:** Arabs and camels at oasis

Date	Mintage	F	VF	XF	Unc	BU
1997	—	—	—	—	7.50	12.00

**KM# 803a CROWN**

28.2800 g., 0.9250 Silver 0.8410 oz. ASW, 38.5 mm. **Ruler:** Elizabeth II **Series:** Year 2000 **Subject:** Flight of Mohammed 622 **Obv:** Crowned bust right **Rev:** Arabs and camels at oasis

Date	Mintage	F	VF	XF	Unc	BU
1997 Proof	Est. 10,000	—	—	—	45.00	—



**KM# 793 CROWN**

Copper-Nickel, 38.5 mm. **Ruler:** Elizabeth II **Subject:** 50th Wedding Anniversary of Queen Elizabeth II and Prince Philip **Obv:** Crowned bust right **Rev:** Conjoined 3/4 length figures facing

Date	Mintage	F	VF	XF	Unc	BU
1997	—	—	—	—	8.00	10.00

**KM# 793a CROWN**

28.2800 g., 0.9250 Gold Clad Silver 0.8410 oz., 38.5 mm. **Ruler:** Elizabeth II **Subject:** 50th Wedding Anniversary of Queen Elizabeth II and Prince Philip **Obv:** Crowned bust right **Rev:** Conjoined 3/4 length figures facing

Date	Mintage	F	VF	XF	Unc	BU
1997 Proof	Est. 10,000	—	—	—	40.00	—



**KM# 805 CROWN**

Copper-Nickel, 38.5 mm. **Ruler:** Elizabeth II **Series:** Year 2000 **Subject:** Norman Conquest 1066 **Obv:** Crowned bust right **Rev:** William the Conqueror rallying his troops

Date	Mintage	F	VF	XF	Unc	BU
1997	—	—	—	—	7.50	9.50

**KM# 805a CROWN**

28.2800 g., 0.9250 Silver 0.8410 oz. ASW, 38.5 mm. **Ruler:** Elizabeth II **Series:** Year 2000 **Subject:** Norman Conquest 1066 **Obv:** Crowned bust right **Rev:** Armored equestrian rallying his troops

Date	Mintage	F	VF	XF	Unc	BU
1997 Proof	Est. 10,000	—	—	—	50.00	—



**KM# 799 CROWN**

Copper-Nickel, 38.5 mm. **Ruler:** Elizabeth II **Series:** Year 2000 **Subject:** Birth of Christ **Obv:** Crowned bust right **Rev:** Madonna and child with angels

Date	Mintage	F	VF	XF	Unc	BU
1997	—	—	—	—	7.50	9.50

**KM# 799a CROWN**

28.2800 g., 0.9250 Silver 0.8410 oz. ASW, 38.5 mm. **Ruler:** Elizabeth II **Series:** Year 2000 **Subject:** Birth of Christ **Obv:** Crowned bust right **Rev:** Madonna and child with angels

Date	Mintage	F	VF	XF	Unc	BU
1997 Proof	Est. 10,000	—	—	—	50.00	—



**KM# 808 CROWN**

Copper-Nickel, 38.5 mm. **Ruler:** Elizabeth II **Series:** World Cup Soccer **Obv:** Crowned bust right **Rev:** Soccer players within ball

Date	Mintage	F	VF	XF	Unc	BU
1998	—	—	—	—	7.50	9.50

**KM# 808a CROWN**

28.2800 g., 0.9250 Silver 0.8410 oz. ASW, 38.5 mm. **Ruler:** Elizabeth II **Series:** World Cup Soccer **Obv:** Crowned bust right **Rev:** Soccer players within ball

Date	Mintage	F	VF	XF	Unc	BU
1998 Proof	Est. 30,000	—	—	—	45.00	—

**KM# 809 CROWN**

Copper-Nickel, 38.5 mm. **Ruler:** Elizabeth II **Series:** World Cup Soccer **Obv:** Crowned bust right **Rev:** Soccer players

Date	Mintage	F	VF	XF	Unc	BU
1998	—	—	—	—	7.50	9.50

**KM# 809a CROWN**

28.2800 g., 0.9250 Silver 0.8410 oz. ASW, 38.5 mm. **Ruler:** Elizabeth II **Series:** World Cup Soccer **Obv:** Crowned bust right **Rev:** Soccer players

Date	Mintage	F	VF	XF	Unc	BU
1998 Proof	Est. 30,000	—	—	—	45.00	—

**KM# 810 CROWN**

Copper-Nickel, 38.5 mm. **Ruler:** Elizabeth II **Series:** World Cup Soccer **Obv:** Crowned bust right **Rev:** Soccer players

Date	Mintage	F	VF	XF	Unc	BU
1998	—	—	—	—	7.50	9.50

**KM# 810a CROWN**

28.2800 g., 0.9250 Silver 0.8410 oz. ASW, 38.5 mm. **Ruler:** Elizabeth II **Series:** World Cup Soccer **Obv:** Crowned bust right **Rev:** Soccer players

Date	Mintage	F	VF	XF	Unc	BU
1998 Proof	Est. 30,000	—	—	—	45.00	—

**KM# 801 CROWN**

Copper-Nickel, 38.5 mm. **Ruler:** Elizabeth II **Series:** Year 2000 **Subject:** Fall of the Roman Empire 476 **Obv:** Crowned bust right **Rev:** Barbarian defeating soldier

Date	Mintage	F	VF	XF	Unc	BU
1997	—	—	—	—	7.50	9.50

**KM# 801a CROWN**

28.2800 g., 0.9250 Silver 0.8410 oz. ASW, 38.5 mm. **Ruler:** Elizabeth II **Series:** Year 2000 **Subject:** Fall of the Roman Empire 476 **Obv:** Crowned bust right **Rev:** Barbarian defeating soldier

Date	Mintage	F	VF	XF	Unc	BU
1997 Proof	Est. 10,000	—	—	—	50.00	—

**KM# 811a CROWN**

28.2800 g., 0.9250 Silver 0.8410 oz. ASW, 38.5 mm. **Ruler:** Elizabeth II **Series:** World Cup Soccer **Obv:** Crowned bust right **Rev:** Soccer players

Date	Mintage	F	VF	XF	Unc	BU
1998 Proof	Est. 30,000	—	—	—	45.00	—

**KM# 816 CROWN**

Copper-Nickel, 38.5 mm. **Ruler:** Elizabeth II **Subject:** Year of the Tiger **Obv:** Crowned bust right within circle **Rev:** Tiger within circle

Date	Mintage	F	VF	XF	Unc	BU
1998	—	—	—	—	12.00	15.00

**KM# 816a CROWN**

28.2800 g., 0.9250 Silver 0.8410 oz. ASW, 38.5 mm. **Ruler:** Elizabeth II **Subject:** Year of the Tiger **Obv:** Crowned bust right within circle **Rev:** Tiger within circle

Date	Mintage	F	VF	XF	Unc	BU
1998 Proof	Est. 30,000	—	—	—	45.00	—

**KM# 817 CROWN**

31.1035 g., 0.9999 Gold 0.9999 oz. AGW **Ruler:** Elizabeth II **Subject:** Year of the Tiger **Obv:** Crowned bust right **Rev:** Tiger

Date	Mintage	F	VF	XF	Unc	BU
1998 Proof	Est. 2,000	—	—	—	960	—



**KM# 825 CROWN**

Copper-Nickel, 38.5 mm. **Ruler:** Elizabeth II **Obv:** Crowned bust right **Rev:** Bust right, caravan and palace

Date	Mintage	F	VF	XF	Unc	BU
1998	—	—	—	—	8.00	10.00

**KM# 825a CROWN**

28.2800 g., 0.9250 Silver 0.8410 oz. ASW, 38.5 mm. **Ruler:** Elizabeth II **Obv:** Crowned bust right **Rev:** Bust right, caravan and palace

Date	Mintage	F	VF	XF	Unc	BU
1998 Proof	Est. 30,000	—	—	—	47.50	—

**KM# 827 CROWN**

Copper-Nickel, 38.5 mm. **Ruler:** Elizabeth II **Obv:** Crowned bust right **Rev:** Bust, ship and African map

Date	Mintage	F	VF	XF	Unc	BU
1998	—	—	—	—	8.00	10.00

**KM# 827a CROWN**

28.2800 g., 0.9250 Silver 0.8410 oz. ASW, 38.5 mm. **Ruler:** Elizabeth II **Obv:** Crowned bust right **Rev:** Bust, ship and African map

Date	Mintage	F	VF	XF	Unc	BU
1998 Proof	Est. 30,000	—	—	—	47.50	—



**KM# 840 CROWN**

Copper-Nickel, 38.5 mm. **Ruler:** Elizabeth II **Series:** Flower Fairies **Obv:** Crowned bust right **Rev:** Standing fairy

Date	Mintage	F	VF	XF	Unc	BU
1998	—	—	—	—	8.00	10.00

**KM# 840a CROWN**

28.2800 g., 0.9250 Silver 0.8410 oz. ASW, 38.5 mm. **Ruler:** Elizabeth II **Series:** Flower Fairies **Obv:** Crowned bust right **Rev:** Standing fairy

Date	Mintage	F	VF	XF	Unc	BU
1998 Proof	Est. 30,000	—	—	—	47.50	—

**KM# 841 CROWN**

Copper-Nickel, 38.5 mm. **Ruler:** Elizabeth II **Series:** Flower Fairies **Obv:** Crowned bust right **Rev:** Sweet pea, two fairies

Date	Mintage	F	VF	XF	Unc	BU
1998	—	—	—	—	7.50	9.50

**KM# 841a CROWN**

28.2800 g., 0.9250 Silver 0.8410 oz. ASW, 38.5 mm. **Ruler:** Elizabeth II **Series:** Flower Fairies **Obv:** Crowned bust right **Rev:** Sweet pea, two fairies

Date	Mintage	F	VF	XF	Unc	BU
1998 Proof	Est. 30,000	—	—	—	47.50	—

**KM# 842 CROWN**

Copper-Nickel, 38.5 mm. **Ruler:** Elizabeth II **Series:** Flower Fairies **Obv:** Crowned bust right **Rev:** Fairy looking into flower  
**Date** **Mintage** **F** **VF** **XF** **Unc** **BU**  
 1998 — — — — 7.50 9.50

**KM# 842a CROWN**

28.2800 g., 0.9250 Silver 0.8410 oz. ASW, 38.5 mm. **Ruler:** Elizabeth II **Series:** Flower Fairies **Obv:** Crowned bust right **Rev:** Fairy looking into flower  
**Date** **Mintage** **F** **VF** **XF** **Unc** **BU**  
 1998 Proof Est. 30,000 Value: 47.50

**KM# 843 CROWN**

Copper-Nickel, 38.5 mm. **Ruler:** Elizabeth II **Series:** Flower Fairies **Obv:** Crowned bust right **Rev:** Fairy standing with flower - Daffodil  
**Date** **Mintage** **F** **VF** **XF** **Unc** **BU**  
 1998 — — — — 8.00 10.00

**KM# 843a CROWN**

28.2800 g., 0.9250 Silver 0.8410 oz. ASW, 38.5 mm. **Ruler:** Elizabeth II **Series:** Flower Fairies **Obv:** Crowned bust right **Rev:** Fairy standing with flower  
**Date** **Mintage** **F** **VF** **XF** **Unc** **BU**  
 1998 Proof Est. 20,000 Value: 47.50



**KM# 849 CROWN**

Copper-Nickel, 38.5 mm. **Ruler:** Elizabeth II **Series:** Winter Olympics - Nagano **Obv:** Crowned bust right **Rev:** Bobsled  
**Date** **Mintage** **F** **VF** **XF** **Unc** **BU**  
 1998 — — — — 7.50 9.50

**KM# 849a CROWN**

28.2800 g., 0.9250 Silver 0.8410 oz. ASW, 38.5 mm. **Ruler:** Elizabeth II **Series:** Winter Olympics - Nagano **Obv:** Crowned bust right **Rev:** Bobsled  
**Date** **Mintage** **F** **VF** **XF** **Unc** **BU**  
 1998 Proof Est. 30,000 Value: 47.50

**KM# 850 CROWN**

Copper-Nickel, 38.5 mm. **Ruler:** Elizabeth II **Series:** Winter Olympics - Nagano **Obv:** Crowned bust right **Rev:** Cross-country skier  
**Date** **Mintage** **F** **VF** **XF** **Unc** **BU**  
 1998 — — — — 7.50 9.50

**KM# 850a CROWN**

28.2800 g., 0.9250 Silver 0.8410 oz. ASW, 38.5 mm. **Ruler:** Elizabeth II **Series:** Winter Olympics - Nagano **Obv:** Crowned bust right **Rev:** Cross-country skier  
**Date** **Mintage** **F** **VF** **XF** **Unc** **BU**  
 1998 Proof Est. 30,000 Value: 47.50

**KM# 851 CROWN**

Copper-Nickel, 38.5 mm. **Ruler:** Elizabeth II **Series:** Winter Olympics - Nagano **Obv:** Crowned bust right **Rev:** Two hockey players  
**Date** **Mintage** **F** **VF** **XF** **Unc** **BU**  
 1998 — — — — 7.50 9.50

**KM# 851a CROWN**

28.2800 g., 0.9250 Silver 0.8410 oz. ASW, 38.5 mm. **Ruler:** Elizabeth II **Series:** Winter Olympics - Nagano **Obv:** Crowned bust right **Rev:** Two hockey players  
**Date** **Mintage** **F** **VF** **XF** **Unc** **BU**  
 1998 Proof Est. 30,000 Value: 47.50

**KM# 852 CROWN**

Copper-Nickel, 38.5 mm. **Ruler:** Elizabeth II **Series:** Winter Olympics - Nagano **Obv:** Crowned bust right **Rev:** Two speed skaters  
**Date** **Mintage** **F** **VF** **XF** **Unc** **BU**  
 1998 — — — — 7.50 9.50

**KM# 852a CROWN**

28.2800 g., 0.9250 Silver 0.8410 oz. ASW, 38.5 mm. **Ruler:** Elizabeth II **Series:** Winter Olympics - Nagano **Obv:** Crowned bust right **Rev:** Two speed skaters  
**Date** **Mintage** **F** **VF** **XF** **Unc** **BU**  
 1998 Proof Est. 30,000 Value: 47.50



**KM# 857 CROWN**

Copper-Nickel, 38.5 mm. **Ruler:** Elizabeth II **Obv:** Crowned bust right **Rev:** Birman cat  
**Date** **Mintage** **F** **VF** **XF** **Unc** **BU**  
 1998 — — — — 10.00 15.00  
 1998 Proof — Value: 17.50

**KM# 857a CROWN**

31.1035 g., 0.9999 Silver 0.9999 oz. ASW, 38.5 mm. **Ruler:** Elizabeth II **Obv:** Crowned bust right **Rev:** Birman cat  
**Date** **Mintage** **F** **VF** **XF** **Unc** **BU**  
 1998 Proof Est. 50,000 Value: 40.00

**KM# 857b CROWN**

31.1035 g., 0.9999 Gold 0.9999 oz. AGW **Ruler:** Elizabeth II **Obv:** Crowned bust right **Rev:** Birman cat  
**Date** **Mintage** **F** **VF** **XF** **Unc** **BU**  
 1998 — — — — — 950  
 1998 Proof 1,000 Value: 960



**KM# 872 CROWN**

Copper-Nickel, 38.5 mm. **Ruler:** Elizabeth II **Subject:** 125th Anniversary of the Steam Railway **Obv:** Crowned bust right **Rev:** Train  
**Date** **Mintage** **F** **VF** **XF** **Unc** **BU**  
 1998 — — — — 10.00 12.00

**KM# 872a CROWN**

28.2800 g., 0.9250 Silver 0.8410 oz. ASW, 38.5 mm. **Ruler:** Elizabeth II **Subject:** 125th Anniversary of the Steam Railway **Obv:** Crowned bust right **Rev:** Train  
**Date** **Mintage** **F** **VF** **XF** **Unc** **BU**  
 1998 Proof Est. 30,000 Value: 47.50

**KM# 874 CROWN**

Copper-Nickel, 38.5 mm. **Ruler:** Elizabeth II **Subject:** 125th Anniversary of the Steam Railway **Obv:** Crowned bust right **Rev:** Locomotive below bust - "The Rocket"  
**Date** **Mintage** **F** **VF** **XF** **Unc** **BU**  
 1998 — — — — 10.00 12.00

**KM# 874a CROWN**

28.2800 g., 0.9250 Silver 0.8410 oz. ASW, 38.5 mm. **Ruler:** Elizabeth II **Subject:** 125th Anniversary of the Steam Railway **Obv:** Crowned bust right **Rev:** Locomotive below bust  
**Date** **Mintage** **F** **VF** **XF** **Unc** **BU**  
 1998 Proof Est. 30,000 Value: 47.50

**KM# 876 CROWN**

Copper-Nickel, 38.5 mm. **Ruler:** Elizabeth II **Subject:** 125th Anniversary of the Steam Railway **Obv:** Crowned bust right **Rev:** View within parlor car  
**Date** **Mintage** **F** **VF** **XF** **Unc** **BU**  
 1998 — — — — 10.00 12.00

**KM# 876a CROWN**

28.2800 g., 0.9250 Silver 0.8410 oz. ASW, 38.5 mm. **Ruler:** Elizabeth II **Subject:** 125th Anniversary of the Steam Railway **Obv:** Crowned bust right **Rev:** View within parlor car  
**Date** **Mintage** **F** **VF** **XF** **Unc** **BU**  
 1998 Proof Est. 30,000 Value: 47.50

**KM# 878 CROWN**

Copper-Nickel, 38.5 mm. **Ruler:** Elizabeth II **Subject:** 125th Anniversary of the Steam Railway **Obv:** Crowned bust right **Rev:** Mount Pilatus Railway  
**Date** **Mintage** **F** **VF** **XF** **Unc** **BU**  
 1998 — — — — 10.00 12.00

**KM# 878a CROWN**

28.2800 g., 0.9250 Silver 0.8410 oz. ASW, 38.5 mm. **Ruler:** Elizabeth II **Subject:** 125th Anniversary of the Steam Railway **Obv:** Crowned bust right **Rev:** Mount Pilatus Railway  
**Date** **Mintage** **F** **VF** **XF** **Unc** **BU**  
 1998 Proof Est. 30,000 Value: 47.50

**KM# 880 CROWN**

Copper-Nickel, 38.5 mm. **Ruler:** Elizabeth II **Subject:** 125th Anniversary of the Steam Railway **Obv:** Crowned bust right **Rev:** No. 1 Sutherland locomotive  
**Date** **Mintage** **F** **VF** **XF** **Unc** **BU**  
 1998 — — — — 10.00 12.00

**KM# 880a CROWN**

28.2800 g., 0.9250 Silver 0.8410 oz. ASW, 38.5 mm. **Ruler:** Elizabeth II **Subject:** 125th Anniversary of the Steam Railway **Obv:** Crowned bust right **Rev:** No. 1 Sutherland locomotive  
**Date** **Mintage** **F** **VF** **XF** **Unc** **BU**  
 1998 Proof Est. 30,000 Value: 47.50

**KM# 882 CROWN**

Copper-Nickel, 38.5 mm. **Ruler:** Elizabeth II **Subject:** 125th Anniversary of the Steam Railway **Obv:** Crowned bust right **Rev:** "Flying Scotsman" locomotive  
**Date** **Mintage** **F** **VF** **XF** **Unc** **BU**  
 1998 — — — — 10.00 12.00

**KM# 882a CROWN**

28.2800 g., 0.9250 Silver 0.8410 oz. ASW, 38.5 mm. **Ruler:** Elizabeth II **Subject:** 125th Anniversary of the Steam Railway **Obv:** Crowned bust right **Rev:** "Flying Scotsman" locomotive  
**Date** **Mintage** **F** **VF** **XF** **Unc** **BU**  
 1998 Proof Est. 30,000 Value: 47.50

**KM# 884 CROWN**

Copper-Nickel, 38.5 mm. **Ruler:** Elizabeth II **Subject:** 125th Anniversary of the Steam Railway **Obv:** Crowned bust right **Rev:** "The Mallard" locomotive  
**Date** **Mintage** **F** **VF** **XF** **Unc** **BU**  
 1998 — — — — 10.00 12.00

**KM# 884a CROWN**

28.2800 g., 0.9250 Silver 0.8410 oz. ASW, 38.5 mm. **Ruler:** Elizabeth II **Subject:** 125th Anniversary of the Steam Railway **Obv:** Crowned bust right **Rev:** "The Mallard" locomotive  
**Date** **Mintage** **F** **VF** **XF** **Unc** **BU**  
 1998 Proof Est. 30,000 Value: 47.50

**KM# 886 CROWN**

Copper-Nickel, 38.5 mm. **Ruler:** Elizabeth II **Subject:** 125th Anniversary of the Steam Railway **Obv:** Crowned bust right **Rev:** "The Big Boy" locomotive  
**Date** **Mintage** **F** **VF** **XF** **Unc** **BU**  
 1998 — — — — 10.00 12.00

**KM# 886a CROWN**

28.2800 g., 0.9250 Silver 0.8410 oz. ASW, 38.5 mm. **Ruler:** Elizabeth II **Subject:** 125th Anniversary of the Steam Railway **Obv:** Bust of Queen Elizabeth II right **Rev:** "The Big Boy" locomotive  
**Date** **Mintage** **F** **VF** **XF** **Unc** **BU**  
 1998 Proof Est. 30,000 Value: 47.50



**KM# 888 CROWN**

Copper-Nickel, 38.5 mm. **Ruler:** Elizabeth II **Series:** Year 2000 **Obv:** Crowned bust right **Rev:** Group of standing figures  
**Date** **Mintage** **F** **VF** **XF** **Unc** **BU**  
 1998 — — — — 8.00 10.00

**KM# 888a CROWN**

28.2800 g., 0.9250 Silver 0.8410 oz. ASW, 38.5 mm. **Ruler:** Elizabeth II **Series:** Year 2000 **Obv:** Crowned bust right **Rev:** Group of standing figures  
**Date** **Mintage** **F** **VF** **XF** **Unc** **BU**  
 1998 Proof Est. 30,000 Value: 28.50



**KM# 890 CROWN**

Copper-Nickel, 38.5 mm. **Ruler:** Elizabeth II **Series:** Year 2000 **Obv:** Crowned bust right **Rev:** French Revolution 1789  
**Date** **Mintage** **F** **VF** **XF** **Unc** **BU**  
 1998 — — — — 7.50 9.50

**KM# 890a CROWN**

28.2800 g., 0.9250 Silver 0.8410 oz. ASW, 38.5 mm. **Ruler:** Elizabeth II **Series:** Year 2000 **Obv:** Crowned bust right **Rev:** French Revolution 1789

Date	Mintage	F	VF	XF	Unc	BU
1998 Proof	Est. 30,000	Value: 28.50				



**KM# 892 CROWN**

Copper-Nickel, 38.5 mm. **Ruler:** Elizabeth II **Series:** Year 2000 **Obv:** Crowned bust right **Rev:** Reformation of the Church 1517

Date	Mintage	F	VF	XF	Unc	BU
1998					7.50	9.50

**KM# 892a CROWN**

28.2800 g., 0.9250 Silver 0.8410 oz. ASW, 38.5 mm. **Ruler:** Elizabeth II **Series:** Year 2000 **Obv:** Crowned bust right **Rev:** Reformation of the Church 1517

Date	Mintage	F	VF	XF	Unc	BU
1998 Proof	Est. 30,000	Value: 28.50				



**KM# 894 CROWN**

Copper-Nickel, 38.5 mm. **Ruler:** Elizabeth II **Series:** Year 2000 **Obv:** Crowned bust right **Rev:** 400th Anniversary of the Renaissance

Date	Mintage	F	VF	XF	Unc	BU
1998					7.50	9.50

**KM# 894a CROWN**

28.2800 g., 0.9250 Silver 0.8410 oz. ASW, 38.5 mm. **Ruler:** Elizabeth II **Series:** Year 2000 **Obv:** Crowned bust right **Rev:** 400th Anniversary of the Renaissance

Date	Mintage	F	VF	XF	Unc	BU
1998 Proof	Est. 30,000	Value: 28.50				



**KM# 896 CROWN**

Copper-Nickel, 38.5 mm. **Ruler:** Elizabeth II **Series:** Year of the Ocean **Obv:** Crowned bust right **Rev:** Basking shark

Date	Mintage	F	VF	XF	Unc	BU
1998					12.50	17.50

**KM# 896a CROWN**

28.2800 g., 0.9250 Silver 0.8410 oz. ASW, 38.5 mm. **Ruler:** Elizabeth II **Series:** Year of the Ocean **Obv:** Crowned bust right **Rev:** Basking shark

Date	Mintage	F	VF	XF	Unc	BU
1998 Proof	Est. 30,000	Value: 47.50				

**KM# 897 CROWN**

Copper-Nickel, 38.5 mm. **Ruler:** Elizabeth II **Series:** Year of the Ocean **Obv:** Crowned bust right **Rev:** Humpback whale

Date	Mintage	F	VF	XF	Unc	BU
1998					12.50	15.00

**KM# 897a CROWN**

28.2800 g., 0.9250 Silver 0.8410 oz. ASW, 38.5 mm. **Ruler:** Elizabeth II **Series:** Year of the Ocean **Obv:** Crowned bust right **Rev:** Humpback whale

Date	Mintage	F	VF	XF	Unc	BU
1998 Proof	Est. 30,000	Value: 47.50				

**KM# 898 CROWN**

Copper-Nickel, 38.5 mm. **Ruler:** Elizabeth II **Series:** Year of the Ocean **Obv:** Crowned bust right **Rev:** Penguins and seals

Date	Mintage	F	VF	XF	Unc	BU
1998					12.00	18.00

**KM# 898a CROWN**

28.2800 g., 0.9250 Silver 0.8410 oz. ASW, 38.5 mm. **Ruler:** Elizabeth II **Series:** Year of the Ocean **Obv:** Crowned bust right **Rev:** Penguins and seals

Date	Mintage	F	VF	XF	Unc	BU
1998 Proof	Est. 30,000	Value: 45.00				

**KM# 899 CROWN**

Copper-Nickel, 38.5 mm. **Ruler:** Elizabeth II **Series:** Year of the Ocean **Obv:** Crowned bust right **Rev:** Sailboats

Date	Mintage	F	VF	XF	Unc	BU
1998					10.00	12.00

**KM# 899a CROWN**

28.2800 g., 0.9250 Silver 0.8410 oz. ASW, 38.5 mm. **Ruler:** Elizabeth II **Series:** Year of the Ocean **Obv:** Crowned bust right **Rev:** Sailboats

Date	Mintage	F	VF	XF	Unc	BU
1998 Proof	Est. 30,000	Value: 47.50				



**KM# A984 CROWN**

Copper-Nickel, 38.5 mm. **Ruler:** Elizabeth II **Subject:** Founding of the UN 1945 **Obv:** Crowned bust right **Rev:** UN Building and logo

Date	Mintage	F	VF	XF	Unc	BU
2000					8.00	10.00



**KM# 914 CROWN**

Copper-Nickel, 38.5 mm. **Ruler:** Elizabeth II **Subject:** Battle of Waterloo 1815 **Obv:** Crowned bust right **Rev:** Equestrian

Date	Mintage	F	VF	XF	Unc	BU
1999					8.00	10.00

**KM# 914a CROWN**

28.2800 g., 0.9250 Silver 0.8410 oz. ASW, 38.5 mm. **Ruler:** Elizabeth II **Subject:** Battle of Waterloo 1815 **Obv:** Crowned bust right **Rev:** Equestrian

Date	Mintage	F	VF	XF	Unc	BU
1999 Proof	Est. 10,000	Value: 50.00				



**KM# 918 CROWN**

Copper-Nickel, 38.5 mm. **Ruler:** Elizabeth II **Subject:** Russian Revolution 1917 **Obv:** Crowned bust right **Rev:** Lenin above the Aurora

Date	Mintage	F	VF	XF	Unc	BU
1999					7.50	9.50

**KM# 916 CROWN**

Copper-Nickel, 38.5 mm. **Ruler:** Elizabeth II **Subject:** American Civil War 1865 **Obv:** Crowned bust right **Rev:** Cameos, swords, flag and drum

Date	Mintage	F	VF	XF	Unc	BU
1999					9.50	11.50

**KM# 916a CROWN**

28.2800 g., 0.9250 Silver 0.8410 oz. ASW, 38.5 mm. **Ruler:** Elizabeth II **Subject:** American Civil War 1865 **Obv:** Crowned bust right **Rev:** Cameos, swords, flag and drum

Date	Mintage	F	VF	XF	Unc	BU
1999 Proof	Est. 10,000	Value: 50.00				

**KM# 918a CROWN**

28.2800 g., 0.9250 Silver 0.8410 oz. ASW, 38.5 mm. **Ruler:** Elizabeth II **Subject:** Russian Revolution 1917 **Obv:** Crowned bust right **Rev:** Lenin above the Aurora

Date	Mintage	F	VF	XF	Unc	BU
1999 Proof	Est. 10,000	Value: 50.00				



**KM# 988 CROWN**

Copper-Nickel, 38.5 mm. **Ruler:** Elizabeth II **Subject:** Fall of Berlin Wall 1989 **Obv:** Crowned bust right **Rev:** Crowds around wall **Edge:** Reeded

Date	Mintage	F	VF	XF	Unc	BU
2000					7.50	9.50

**KM# 988a CROWN**

28.2800 g., 0.9250 Silver 0.8410 oz. ASW, 38.5 mm. **Ruler:** Elizabeth II **Subject:** Fall of Berlin Wall 1989 **Obv:** Crowned bust right **Rev:** Crowds around wall

Date	Mintage	F	VF	XF	Unc	BU
2000 Proof	Est. 10,000	Value: 50.00				



**KM# 920 CROWN**

Copper-Nickel, 38.5 mm. **Ruler:** Elizabeth II **Subject:** World War I Armistice Day 1918 **Obv:** Crowned bust right **Rev:** Biplane above tank **Edge:** Reeded

Date	Mintage	F	VF	XF	Unc	BU
1999					7.50	9.50



**KM# 990 CROWN**

Copper-Nickel, 38.5 mm. **Ruler:** Elizabeth II **Subject:** Millennium 2000 - The Future **Obv:** Crowned bust right **Rev:** International Space Station **Edge:** Reeded

Date	Mintage	F	VF	XF	Unc	BU
2000					7.50	9.50

**KM# 920a CROWN**

28.2800 g., 0.9250 Silver 0.8410 oz. ASW, 38.5 mm. **Ruler:** Elizabeth II **Subject:** World War I Armistice Day 1918 **Obv:** Crowned bust right **Rev:** Biplane above tank

Date	Mintage	F	VF	XF	Unc	BU
1999 Proof	Est. 10,000	Value: 50.00				

**KM# 990a CROWN**

28.2800 g., 0.9250 Silver 0.8410 oz. ASW, 38.5 mm. **Ruler:** Elizabeth II **Subject:** Millennium 2000 - The Future **Obv:** Crowned bust right **Rev:** International Space Station

Date	Mintage	F	VF	XF	Unc	BU
2000 Proof	Est. 10,000	Value: 50.00				



**KM# 922 CROWN**

Copper-Nickel, 38.5 mm. **Ruler:** Elizabeth II **Series:** Summer Olympics - Sydney **Obv:** Crowned bust right **Rev:** Javelin throwers **Edge:** Reeded

Date	Mintage	F	VF	XF	Unc	BU
1999	—	—	—	—	7.50	9.50

**KM# 922a CROWN**

28.2800 g., 0.9250 Silver 0.8410 oz. ASW, 38.5 mm. **Ruler:** Elizabeth II **Series:** Summer Olympics - Sydney **Obv:** Crowned bust right **Rev:** Javelin throwers

Date	Mintage	F	VF	XF	Unc	BU
1999 Proof	Est. 10,000	—	—	—	Value: 50.00	—

**KM# 924 CROWN**

Copper-Nickel, 38.5 mm. **Ruler:** Elizabeth II **Series:** Summer Olympics - Sydney **Obv:** Crowned bust right **Rev:** Diver divides map **Edge:** Reeded

Date	Mintage	F	VF	XF	Unc	BU
1999	—	—	—	—	7.50	9.50

**KM# 924a CROWN**

28.2800 g., 0.9250 Silver 0.8410 oz. ASW, 38.5 mm. **Ruler:** Elizabeth II **Series:** Summer Olympics - Sydney **Obv:** Crowned bust right **Rev:** Diver divides map

Date	Mintage	F	VF	XF	Unc	BU
1999 Proof	Est. 10,000	—	—	—	Value: 50.00	—

**KM# 926 CROWN**

Copper-Nickel, 38.5 mm. **Ruler:** Elizabeth II **Series:** Summer Olympics - Sydney **Obv:** Crowned bust right **Rev:** Sailboat and Sydney Opera House **Edge:** Reeded

Date	Mintage	F	VF	XF	Unc	BU
1999	—	—	—	—	7.50	9.50

**KM# 926a CROWN**

28.2800 g., 0.9250 Silver 0.8410 oz. ASW, 38.5 mm. **Ruler:** Elizabeth II **Series:** Summer Olympics - Sydney **Obv:** Crowned bust right **Rev:** Sailboat and Sydney Opera House

Date	Mintage	F	VF	XF	Unc	BU
1999 Proof	Est. 10,000	—	—	—	Value: 50.00	—

**KM# 928 CROWN**

Copper-Nickel, 38.5 mm. **Ruler:** Elizabeth II **Series:** Summer Olympics - Sydney **Obv:** Crowned bust right **Rev:** Runners and torch **Edge:** Reeded

Date	Mintage	F	VF	XF	Unc	BU
1999	—	—	—	—	7.50	9.50

**KM# 928a CROWN**

28.2800 g., 0.9250 Silver 0.8410 oz. ASW, 38.5 mm. **Ruler:** Elizabeth II **Series:** Summer Olympics - Sydney **Obv:** Crowned bust right **Rev:** Runners and torch

Date	Mintage	F	VF	XF	Unc	BU
1999 Proof	Est. 10,000	—	—	—	Value: 50.00	—

**KM# 930 CROWN**

Copper-Nickel, 38.5 mm. **Ruler:** Elizabeth II **Series:** Summer Olympics - Sydney **Obv:** Crowned bust right **Rev:** Hurdlers and Sydney Opera House **Edge:** Reeded

Date	Mintage	F	VF	XF	Unc	BU
1999	—	—	—	—	7.50	9.50

**KM# 930a CROWN**

28.2800 g., 0.9250 Silver 0.8410 oz. ASW, 38.5 mm. **Ruler:** Elizabeth II **Series:** Summer Olympics - Sydney **Obv:** Crowned bust right **Rev:** Hurdlers and Sydney Opera House

Date	Mintage	F	VF	XF	Unc	BU
1999 Proof	Est. 10,000	—	—	—	Value: 50.00	—



**KM# 932 CROWN**

Copper-Nickel, 38.5 mm. **Ruler:** Elizabeth II **Series:** World Cup

Rugby 1999 **Obv:** Crowned bust right **Rev:** Bust 1/4 right flanked by players **Edge:** Reeded

Date	Mintage	F	VF	XF	Unc	BU
1999	—	—	—	—	8.00	10.00

**KM# 932a CROWN**

28.2800 g., 0.9250 Silver 0.8410 oz. ASW, 38.5 mm. **Ruler:** Elizabeth II **Series:** World Cup Rugby 1999 **Obv:** Crowned bust right **Rev:** Bust 1/4 right flanked by players

Date	Mintage	F	VF	XF	Unc	BU
1999 Proof	Est. 10,000	—	—	—	Value: 50.00	—

**KM# 934 CROWN**

Copper-Nickel, 38.5 mm. **Ruler:** Elizabeth II **Series:** World Cup Rugby 1999 **Obv:** Crowned bust right **Rev:** Rugby scrum **Edge:** Reeded

Date	Mintage	F	VF	XF	Unc	BU
1999	—	—	—	—	8.00	10.00

**KM# 934a CROWN**

28.2800 g., 0.9250 Silver 0.8410 oz. ASW, 38.5 mm. **Ruler:** Elizabeth II **Series:** World Cup Rugby 1999 **Obv:** Crowned bust right **Rev:** Rugby scrum

Date	Mintage	F	VF	XF	Unc	BU
1999 Proof	Est. 10,000	—	—	—	Value: 50.00	—

**KM# 936 CROWN**

Copper-Nickel, 38.5 mm. **Ruler:** Elizabeth II **Series:** World Cup Rugby 1999 **Obv:** Crowned bust right **Rev:** Player catching ball **Edge:** Reeded

Date	Mintage	F	VF	XF	Unc	BU
1999	—	—	—	—	8.00	10.00

**KM# 936a CROWN**

28.2800 g., 0.9250 Silver 0.8410 oz. ASW, 38.5 mm. **Ruler:** Elizabeth II **Series:** World Cup Rugby 1999 **Obv:** Crowned bust right **Rev:** Player catching ball

Date	Mintage	F	VF	XF	Unc	BU
1999 Proof	Est. 10,000	—	—	—	Value: 50.00	—

**KM# 938 CROWN**

Copper-Nickel, 38.5 mm. **Ruler:** Elizabeth II **Series:** World Cup Rugby 1999 **Obv:** Crowned bust right **Rev:** Goal kick **Edge:** Reeded

Date	Mintage	F	VF	XF	Unc	BU
1999	—	—	—	—	8.00	10.00

**KM# 938a CROWN**

28.2800 g., 0.9250 Silver 0.8410 oz. ASW, 38.5 mm. **Ruler:** Elizabeth II **Series:** World Cup Rugby 1999 **Obv:** Crowned bust right **Rev:** Goal kick

Date	Mintage	F	VF	XF	Unc	BU
1999 Proof	Est. 10,000	—	—	—	Value: 50.00	—

**KM# 940 CROWN**

Copper-Nickel, 38.5 mm. **Ruler:** Elizabeth II **Series:** World Cup Rugby 1999 **Obv:** Crowned bust right **Rev:** Ball runner being tackled **Edge:** Reeded

Date	Mintage	F	VF	XF	Unc	BU
1999	—	—	—	—	8.00	10.00

**KM# 940a CROWN**

28.2800 g., 0.9250 Silver 0.8410 oz. ASW, 38.5 mm. **Ruler:** Elizabeth II **Series:** World Cup Rugby 1999 **Obv:** Crowned bust right **Rev:** Ball runner being tackled

Date	Mintage	F	VF	XF	Unc	BU
1999 Proof	Est. 10,000	—	—	—	Value: 50.00	—

**KM# 942 CROWN**

Copper-Nickel, 38.5 mm. **Ruler:** Elizabeth II **Series:** World Cup Rugby 1999 **Obv:** Crowned bust right **Rev:** Player jumping for catch **Edge:** Reeded

Date	Mintage	F	VF	XF	Unc	BU
1999	—	—	—	—	8.00	10.00

**KM# 942a CROWN**

28.2800 g., 0.9250 Silver 0.8410 oz. ASW, 38.5 mm. **Ruler:** Elizabeth II **Series:** World Cup Rugby 1999 **Obv:** Crowned bust right **Rev:** Player jumping for catch

Date	Mintage	F	VF	XF	Unc	BU
1999 Proof	Est. 10,000	—	—	—	Value: 50.00	—



**KM# 952 CROWN**

Copper-Nickel, 38.5 mm. **Ruler:** Elizabeth II **Subject:** Year of the Rabbit **Obv:** Crowned bust right **Rev:** Rabbits **Edge:** Reeded

Date	Mintage	F	VF	XF	Unc	BU
1999	—	—	—	—	12.00	15.00

**KM# 952a CROWN**

28.2800 g., 0.9250 Silver 0.8410 oz. ASW, 38.5 mm. **Ruler:** Elizabeth II **Subject:** Year of the Rabbit **Obv:** Crowned bust right **Rev:** Rabbits

Date	Mintage	F	VF	XF	Unc	BU
1999 Proof	Est. 10,000	—	—	—	Value: 45.00	—

**KM# 952b CROWN**

31.1035 g., 0.9999 Gold 0.9999 oz. AGW **Ruler:** Elizabeth II **Subject:** Year of the Rabbit **Obv:** Crowned bust right **Rev:** Rabbits **Edge:** Reeded

Date	Mintage	F	VF	XF	Unc	BU
1999 Proof	Est. 2,000	—	—	—	Value: 960	—



**KM# 955 CROWN**

Copper-Nickel, 38.5 mm. **Ruler:** Elizabeth II **Obv:** Crowned bust right **Rev:** Bust with hat, map of America and ship **Edge:** Reeded

Date	Mintage	F	VF	XF	Unc	BU
1999	—	—	—	—	8.00	10.00

**KM# 955a CROWN**

28.2800 g., 0.9250 Silver 0.8410 oz. ASW, 38.5 mm. **Ruler:** Elizabeth II **Obv:** Crowned bust right **Rev:** Bust with hat, map of America and ship

Date	Mintage	F	VF	XF	Unc	BU
1999 Proof	Est. 10,000	—	—	—	Value: 50.00	—

**KM# 957 CROWN**

Copper-Nickel, 38.5 mm. **Ruler:** Elizabeth II **Obv:** Crowned bust right **Rev:** Compass, bust of Robert Falcon Scott and men pulling sled **Edge:** Reeded

Date	Mintage	F	VF	XF	Unc	BU
1999	—	—	—	—	8.00	10.00

**KM# 957a CROWN**

28.2800 g., 0.9250 Silver 0.8410 oz. ASW, 38.5 mm. **Ruler:** Elizabeth II **Obv:** Crowned bust right **Rev:** Compass, bust of Robert Falcon Scott and men pulling sled

Date	Mintage	F	VF	XF	Unc	BU
1999 Proof	Est. 10,000	—	—	—	Value: 50.00	—



**KM# 966 CROWN**

Copper-Nickel, 38.5 mm. **Ruler:** Elizabeth II **Obv:** Crowned bust right **Rev:** British Blue cat cleaning its paws **Edge:** Reeded

Date	Mintage	F	VF	XF	Unc	BU
1999	—	—	—	—	9.00	15.00

**KM# 967 CROWN**

31.1035 g., 0.9999 Silver 0.9999 oz. ASW, 38.5 mm. **Ruler:** Elizabeth II **Obv:** Crowned bust right **Rev:** British Blue cat cleaning its paws

Date	Mintage	F	VF	XF	Unc	BU
1999 Proof	Est. 50,000	—	—	—	Value: 40.00	—

**KM# 968 CROWN**

31.1035 g., 0.9999 Gold 0.9999 oz. AGW **Ruler:** Elizabeth II **Obv:** Crowned bust right **Rev:** British Blue cat cleaning its paws **Edge:** Reeded

Date	Mintage	F	VF	XF	Unc	BU
1999 Proof	—	—	—	—	Value: 960	950



**KM# 976 CROWN**

Copper-Nickel, 38.5 mm. **Ruler:** Elizabeth II **Series:** The Life and Times of the Queen Mother **Obv:** Crowned bust right **Rev:** Seated child facing **Edge:** Reeded

Date	Mintage	F	VF	XF	Unc	BU
1999	—	—	—	—	7.50	9.50



**KM# 976a CROWN**

28.2800 g., 0.9250 Silver 0.8410 oz. ASW, 38.5 mm. **Ruler:** Elizabeth II **Series:** The Life and Times of the Queen Mother **Obv:** Crowned bust right **Rev:** Seated child facing  
**Date** **Mintage** **F** **VF** **XF** **Unc** **BU**  
 1999 Proof Est. 10,000 Value: 50.00



**KM# 978 CROWN**

Copper-Nickel, 38.5 mm. **Ruler:** Elizabeth II **Series:** The Life and Times of the Queen Mother **Obv:** Crowned bust right **Rev:** Royal engagement portrait **Edge:** Reeded  
**Date** **Mintage** **F** **VF** **XF** **Unc** **BU**  
 1999 — — — — — 7.50 9.50

**KM# 978a CROWN**

28.2800 g., 0.9250 Silver 0.8410 oz. ASW, 38.5 mm. **Ruler:** Elizabeth II **Series:** The Life and Times of the Queen Mother **Obv:** Crowned bust right **Rev:** Royal engagement portrait  
**Date** **Mintage** **F** **VF** **XF** **Unc** **BU**  
 1999 Proof Est. 10,000 Value: 50.00

**KM# 980 CROWN**

Copper-Nickel, 38.5 mm. **Ruler:** Elizabeth II **Series:** The Life and Times of the Queen Mother **Obv:** Crowned bust right **Rev:** Wedding portrait **Edge:** Reeded  
**Date** **Mintage** **F** **VF** **XF** **Unc** **BU**  
 1999 — — — — — 7.50 9.50

**KM# 980a CROWN**

28.2800 g., 0.9250 Silver 0.8410 oz. ASW **Ruler:** Elizabeth II **Series:** The Life and Times of the Queen Mother **Obv:** Crowned bust right **Rev:** Wedding portrait  
**Date** **Mintage** **F** **VF** **XF** **Unc** **BU**  
 1999 Proof Est. 10,000 Value: 50.00

**KM# 982 CROWN**

Copper-Nickel, 38.5 mm. **Ruler:** Elizabeth II **Subject:** The Life and Times of the Queen Mother **Obv:** Crowned bust right **Rev:** Honeymoon departure **Edge:** Reeded  
**Date** **Mintage** **F** **VF** **XF** **Unc** **BU**  
 1999 — — — — — 7.50 9.50

**KM# 982a CROWN**

28.2800 g., 0.9250 Silver 0.8410 oz. ASW, 38.5 mm. **Ruler:** Elizabeth II **Series:** The Life and Times of the Queen Mother **Obv:** Crowned bust right **Rev:** Honeymoon departure  
**Date** **Mintage** **F** **VF** **XF** **Unc** **BU**  
 1999 Proof Est. 10,000 Value: 50.00



**KM# 996 CROWN**

Copper-Nickel, 38.5 mm. **Ruler:** Elizabeth II **Subject:** The Wedding of HRH Prince Edward and Sophie Rhys-Jones **Obv:** Crowned bust right **Rev:** Head right  
**Date** **Mintage** **F** **VF** **XF** **Unc** **BU**  
 1999 — — — — — 7.50 9.50

**KM# 996a CROWN**

28.2800 g., 0.9250 Silver 0.8410 oz. ASW, 38.5 mm. **Ruler:** Elizabeth II **Subject:** The Wedding of HRH Prince Edward and Sophie Rhys-Jones **Obv:** Crowned bust right **Rev:** Head right  
**Date** **Mintage** **F** **VF** **XF** **Unc** **BU**  
 1999 Proof Est. 10,000 Value: 50.00



**KM# 998 CROWN**

Copper-Nickel, 38.5 mm. **Ruler:** Elizabeth II **Subject:** The Wedding of HRH Prince Edward and Sophie Rhys-Jones **Obv:** Crowned bust right **Rev:** Head left  
**Date** **Mintage** **F** **VF** **XF** **Unc** **BU**  
 1999 — — — — — 7.50 9.50

**KM# 998a CROWN**

28.2800 g., 0.9250 Silver 0.8410 oz. ASW, 38.5 mm. **Ruler:** Elizabeth II **Subject:** The Wedding of HRH Prince Edward and Sophie Rhys-Jones **Obv:** Crowned bust right **Rev:** Head left  
**Date** **Mintage** **F** **VF** **XF** **Unc** **BU**  
 1999 Proof Est. 10,000 Value: 50.00



**KM# 1000 CROWN**

Copper-Nickel, 38.5 mm. **Ruler:** Elizabeth II **Subject:** 30th Anniversary of First Man on the Moon **Obv:** Crowned bust right **Rev:** Apollo XI and moon walkers  
**Date** **Mintage** **F** **VF** **XF** **Unc** **BU**  
 1999 — — — — — 7.50 9.50

**KM# 1000a CROWN**

28.2800 g., 0.9250 Silver 0.8410 oz. ASW, 38.5 mm. **Ruler:** Elizabeth II **Subject:** 30th Anniversary of First Man on the Moon **Obv:** Crowned bust right **Rev:** Apollo XI and two moon walkers  
**Date** **Mintage** **F** **VF** **XF** **Unc** **BU**  
 1999 Proof Est. 10,000 Value: 50.00

**KM# 1002 CROWN**

Copper-Nickel, 38.5 mm. **Ruler:** Elizabeth II **Subject:** 30th Anniversary of First Man on the Moon **Obv:** Crowned bust right **Rev:** Mariner IX, 1971 and orbiting Mars  
**Date** **Mintage** **F** **VF** **XF** **Unc** **BU**  
 1999 — — — — — 7.50 9.50

**KM# 1002a CROWN**

28.2800 g., 0.9250 Silver 0.8410 oz. ASW, 38.5 mm. **Ruler:** Elizabeth II **Subject:** 30th Anniversary of First Man on the Moon **Obv:** Crowned bust right **Rev:** Mariner IX orbiting Mars  
**Date** **Mintage** **F** **VF** **XF** **Unc** **BU**  
 1999 Est. 10,000 Value: 50.00

**KM# 1004 CROWN**

Copper-Nickel, 38.5 mm. **Ruler:** Elizabeth II **Subject:** 30th Anniversary of First Man on the Moon **Obv:** Crowned bust right **Rev:** Apollo-Soyuz link-up, 1975  
**Date** **Mintage** **F** **VF** **XF** **Unc** **BU**  
 1999 — — — — — 7.50 9.50

**KM# 1004a CROWN**

28.2800 g., 0.9250 Silver 0.8410 oz. ASW, 38.5 mm. **Ruler:** Elizabeth II **Subject:** 30th Anniversary of First Man on the Moon **Obv:** Crowned bust right **Rev:** Apollo-Soyuz link-up, 1975  
**Date** **Mintage** **F** **VF** **XF** **Unc** **BU**  
 1999 Proof Est. 10,000 Value: 50.00

**KM# 1006 CROWN**

Copper-Nickel, 38.5 mm. **Ruler:** Elizabeth II **Subject:** 30th Anniversary of First Man on the Moon **Obv:** Crowned bust right **Rev:** Viking Mars Lander, 1978  
**Date** **Mintage** **F** **VF** **XF** **Unc** **BU**  
 1999 — — — — — 7.50 9.50

**KM# 1006a CROWN**

28.2800 g., 0.9250 Silver 0.8410 oz. ASW, 38.5 mm. **Ruler:** Elizabeth II **Subject:** 30th Anniversary of First Man on the Moon **Obv:** Crowned bust right **Rev:** Viking Mars lander, 1978  
**Date** **Mintage** **F** **VF** **XF** **Unc** **BU**  
 1999 Proof Est. 10,000 Value: 50.00



**KM# 1008 CROWN**

Copper-Nickel, 38.5 mm. **Ruler:** Elizabeth II **Subject:** 30th Anniversary of First Man on the Moon **Obv:** Crowned bust right **Rev:** Shuttle orbiter Columbia, 1981  
**Date** **Mintage** **F** **VF** **XF** **Unc** **BU**  
 1999 — — — — — 8.00 10.00

**KM# 1008a CROWN**

28.2800 g., 0.9250 Silver 0.8410 oz. ASW, 38.5 mm. **Ruler:** Elizabeth II **Subject:** 30th Anniversary of First Man on the Moon **Obv:** Crowned bust right **Rev:** Shuttle orbiter Columbia, 1981  
**Date** **Mintage** **F** **VF** **XF** **Unc** **BU**  
 1999 Proof Est. 10,000 Value: 50.00

**KM# 1010 CROWN**

Copper-Nickel, 38.5 mm. **Ruler:** Elizabeth II **Subject:** 30th Anniversary of First Man on the Moon **Obv:** Crowned bust right **Rev:** Mars Pathfinder, 1997  
**Date** **Mintage** **F** **VF** **XF** **Unc** **BU**  
 1999 — — — — — 12.00 14.00

**KM# 1010a CROWN**

28.2800 g., 0.9250 Silver 0.8410 oz. ASW, 38.5 mm. **Ruler:** Elizabeth II **Subject:** 30th Anniversary of First Man on the Moon **Obv:** Crowned bust right **Rev:** Mars Pathfinder, 1997  
**Date** **Mintage** **F** **VF** **XF** **Unc** **BU**  
 1999 Proof Est. 10,000 Value: 50.00

**KM# 1264 CROWN**

28.2800 g., Copper-Nickel, 38.5 mm. **Ruler:** Elizabeth II **Obv:** Crowned bust right **Rev:** Space station and shuttle **Edge:** Reeded  
**Date** **Mintage** **F** **VF** **XF** **Unc** **BU**  
 2000PM — — — — — 15.00 17.00

**KM# 1264a CROWN**

28.2200 g., 0.9250 Silver 0.8392 oz. ASW, 38.5 mm. **Ruler:** Elizabeth II **Obv:** Crowned bust right **Rev:** Space station and shuttle **Edge:** Reeded  
**Date** **Mintage** **F** **VF** **XF** **Unc** **BU**  
 2000PM Proof — Value: 50.00



**KM# 1267 CROWN**

28.2500 g., Silver, 38.7 mm. **Ruler:** Elizabeth II **Subject:** Fall of the Berlin Wall - 1989 **Obv:** Crowned bust right **Rev:** Brandenburg Gate behind crowd holding pennant with slogan, Love and Peace in West & East **Edge:** Reeded  
**Date** **Mintage** **F** **VF** **XF** **Unc** **BU**  
 2000 — — — — — 12.00 14.00

**KM# 986 CROWN**

Copper-Nickel, 38.5 mm. **Ruler:** Elizabeth II **Subject:** First Man on the Moon **Obv:** Crowned bust right **Rev:** Astronauts on moon and flag  
**Date** **Mintage** **F** **VF** **XF** **Unc** **BU**  
 2000 — — — — — 7.50 9.50

**KM# 986a CROWN**

28.2800 g., 0.9250 Silver 0.8410 oz. ASW, 38.5 mm. **Ruler:** Elizabeth II **Subject:** First Man on the Moon **Obv:** Crowned bust right **Rev:** Astronauts on moon and flag  
**Date** **Mintage** **F** **VF** **XF** **Unc** **BU**  
 2000 Proof Est. 10,000 Value: 50.00



**KM# 1016 CROWN**

Copper-Nickel, 38.5 mm. **Ruler:** Elizabeth II **Subject:** Year of the Dragon **Obv:** Crowned bust right **Rev:** Dragon

Date	Mintage	F	VF	XF	Unc	BU
2000	—	—	—	—	12.00	15.00

**KM# 1016a CROWN**

28.2800 g., 0.9250 Silver 0.8410 oz. ASW, 38.5 mm. **Ruler:** Elizabeth II **Subject:** Year of the Dragon **Obv:** Crowned bust right **Rev:** Dragon

Date	Mintage	F	VF	XF	Unc	BU
2000 Proof	Est. 30,000	—	—	—	Value: 45.00	—

**KM# 1017 CROWN**

31.1035 g., 0.9999 Gold 0.9999 oz. AGW, 32.7 mm. **Ruler:** Elizabeth II **Subject:** Year of the Dragon **Obv:** Crowned bust right **Rev:** Dragon

Date	Mintage	F	VF	XF	Unc	BU
2000 Proof	Est. 2,000	—	—	—	Value: 960	—

**KM# 1019 CROWN**

28.2800 g., Copper-Nickel, 38.6 mm. **Ruler:** Elizabeth II **Subject:** Millennium **Obv:** Crowned bust right **Rev:** Stylized monogram **Edge:** Reeded

Date	Mintage	F	VF	XF	Unc	BU
2000	—	—	—	—	8.00	10.00



**KM# 1019a CROWN**

28.2800 g., 0.9250 Silver 0.8410 oz. ASW, 38.6 mm. **Ruler:** Elizabeth II **Subject:** Millennium **Obv:** Crowned bust right **Rev:** Stylized monogram **Edge:** Reeded

Date	Mintage	F	VF	XF	Unc	BU
2000 Proof	10,000	—	—	—	Value: 47.50	—

**KM# 1021 CROWN**

28.2800 g., Copper-Nickel, 38.6 mm. **Ruler:** Elizabeth II **Obv:** Crowned bust right **Rev:** Armored 1/2 bust, map and ship

Date	Mintage	F	VF	XF	Unc	BU
2000	—	—	—	—	8.00	10.00

**KM# 1021a CROWN**

28.2800 g., 0.9250 Silver 0.8410 oz. ASW, 38.6 mm. **Ruler:** Elizabeth II **Obv:** Crowned bust right **Rev:** Armored 1/2 bust, map and ship

Date	Mintage	F	VF	XF	Unc	BU
2000 Proof	10,000	—	—	—	Value: 47.50	—



**KM# 1023 CROWN**

Copper-Nickel, 38.5 mm. **Ruler:** Elizabeth II **Obv:** Crowned bust right **Rev:** Portrait of Willem Barents, ship on ice, map

Date	Mintage	F	VF	XF	Unc	BU
2000	—	—	—	—	8.00	10.00

**KM# 1023a CROWN**

28.2800 g., 0.9250 Silver 0.8410 oz. ASW, 38.5 mm. **Ruler:** Elizabeth II **Obv:** Crowned bust right **Rev:** Portrait of Willem Barents, ship on ice, map

Date	Mintage	F	VF	XF	Unc	BU
2000 Proof	10,000	—	—	—	Value: 47.50	—

**KM# 1025 CROWN**

28.2800 g., Copper-Nickel, 38.5 mm. **Ruler:** Elizabeth II **Series:** Queen Mother **Obv:** Crowned bust right **Rev:** 1931 family scene **Edge:** Reeded

Date	Mintage	F	VF	XF	Unc	BU
2000	—	—	—	—	10.00	12.00

**KM# 1025a CROWN**

28.2800 g., 0.9250 Silver 0.8410 oz. ASW, 38.5 mm. **Ruler:** Elizabeth II **Series:** Queen Mother **Obv:** Crowned bust right **Rev:** 1931 family scene **Edge:** Reeded

Date	Mintage	F	VF	XF	Unc	BU
2000 Proof	10,000	—	—	—	Value: 47.50	—



**KM# 1027 CROWN**

Copper-Nickel, 38.5 mm. **Ruler:** Elizabeth II **Obv:** Crowned bust right **Rev:** 1937 Coronation scene

Date	Mintage	F	VF	XF	Unc	BU
2000	—	—	—	—	10.00	12.00

**KM# 1027a CROWN**

28.2800 g., 0.9250 Silver 0.8410 oz. ASW, 38.5 mm. **Ruler:** Elizabeth II **Obv:** Crowned bust right **Rev:** Coronation scene

Date	Mintage	F	VF	XF	Unc	BU
2000 Proof	10,000	—	—	—	Value: 47.50	—

**KM# 1029 CROWN**

Copper-Nickel, 38.5 mm. **Ruler:** Elizabeth II **Obv:** Crowned bust right **Rev:** 1945 Victory Visit

Date	Mintage	F	VF	XF	Unc	BU
2000	—	—	—	—	10.00	12.00

**KM# 1029a CROWN**

28.2800 g., 0.9250 Silver 0.8410 oz. ASW, 38.5 mm. **Ruler:** Elizabeth II **Obv:** Crowned bust right **Rev:** 1945 Victory Visit

Date	Mintage	F	VF	XF	Unc	BU
2000 Proof	10,000	—	—	—	Value: 47.50	—

**KM# 1029b CROWN**

28.6500 g., 0.9250 Gilt Silver 0.8520 oz., 38.5 mm. **Ruler:** Elizabeth II **Subject:** Queen Mother **Obv:** Crowned bust right **Rev:** 1945 Royal visit to Isle of Man **Edge:** Reeded

Date	Mintage	F	VF	XF	Unc	BU
2000PM Proof	—	—	—	—	Value: 50.00	—

**KM# 1031 CROWN**

Copper-Nickel, 38.5 mm. **Ruler:** Elizabeth II **Obv:** Crowned bust right **Rev:** Queen Mother, coach, and man

Date	Mintage	F	VF	XF	Unc	BU
2000	—	—	—	—	10.00	12.00

**KM# 1031a CROWN**

28.2800 g., 0.9250 Silver 0.8410 oz. ASW, 38.5 mm. **Ruler:** Elizabeth II **Obv:** Crowned bust right **Rev:** Queen Mother, coach, and man

Date	Mintage	F	VF	XF	Unc	BU
2000 Proof	10,000	—	—	—	Value: 47.50	—

**KM# 1031b CROWN**

28.6500 g., 0.9250 Gilt Silver 0.8520 oz., 38.6 mm. **Ruler:** Elizabeth II **Subject:** Queen Mother **Obv:** Crowned bust right **Rev:** 1963 Visit to Isle of Man **Edge:** Reeded

Date	Mintage	F	VF	XF	Unc	BU
2000PM Proof	—	—	—	—	Value: 50.00	—

**KM# 1033 CROWN**

28.2800 g., Copper-Nickel, 38.5 mm. **Ruler:** Elizabeth II **Subject:** Battle of Britain **Obv:** Crowned bust right **Rev:** Aerial battle scene

Date	Mintage	F	VF	XF	Unc	BU
2000	—	—	—	—	10.00	12.00

**KM# 1033a CROWN**

28.2800 g., 0.9250 Silver 0.8410 oz. ASW, 38.5 mm. **Ruler:** Elizabeth II **Subject:** Battle of Britain **Obv:** Crowned bust right **Rev:** Aerial battle scene

Date	Mintage	F	VF	XF	Unc	BU
2000 Proof	10,000	—	—	—	Value: 47.50	—

**KM# 1035 CROWN**

Copper-Nickel, 38.5 mm. **Ruler:** Elizabeth II **Subject:** Global Challenge Yacht Race **Obv:** Crowned bust right **Rev:** Partial ship and map

Date	Mintage	F	VF	XF	Unc	BU
2000	—	—	—	—	10.00	12.00

**KM# 1035a CROWN**

28.2800 g., 0.9250 Silver 0.8410 oz. ASW, 38.5 mm. **Ruler:** Elizabeth II **Subject:** Global Challenge Yacht Race **Obv:** Crowned bust right **Rev:** Partial ship and map

Date	Mintage	F	VF	XF	Unc	BU
2000 Proof	10,000	—	—	—	Value: 47.50	—



**KM# 1047 CROWN**

28.2800 g., Copper-Nickel, 38.5 mm. **Ruler:** Elizabeth II **Obv:** Crowned bust right **Rev:** Head 3/4 right **Edge:** Reeded

Date	Mintage	F	VF	XF	Unc	BU
2000	—	—	—	—	7.50	9.50

**KM# 1047a CROWN**

28.2800 g., 0.9250 Silver 0.8410 oz. ASW, 38.5 mm. **Ruler:** Elizabeth II **Obv:** Crowned bust right **Rev:** Head 3/4 right **Edge:** Reeded

Date	Mintage	F	VF	XF	Unc	BU
2000 Proof	10,000	—	—	—	Value: 47.50	—

**KM# 1049 CROWN**

Copper-Nickel, 38.5 mm. **Ruler:** Elizabeth II **Obv:** Crowned bust right **Rev:** Queen Mother's portrait

Date	Mintage	F	VF	XF	Unc	BU
2000	—	—	—	—	10.00	12.00

**KM# 1049a CROWN**

28.2800 g., 0.9250 Silver 0.8410 oz. ASW, 38.5 mm. **Ruler:** Elizabeth II **Obv:** Crowned bust right **Rev:** Queen Mother's portrait

Date	Mintage	F	VF	XF	Unc	BU
2000 Proof	10,000	—	—	—	Value: 47.50	—



**KM# 1051 CROWN**

28.2800 g., 0.9250 Silver 0.8410 oz. ASW, 38.6 mm. **Ruler:** Elizabeth II **Subject:** Millennium-Meridian **Obv:** Crowned bust right **Rev:** Observatory clock face with an embedded brass strip **Edge:** Reeded

Date	Mintage	F	VF	XF	Unc	BU
2000 Proof	10,000	—	—	—	Value: 47.50	—



**KM# 1056 CROWN**

Copper-Nickel, 38.6 mm. **Ruler:** Elizabeth II **Subject:** Scottish Fold Kitten **Obv:** Crowned bust right **Rev:** Kitten playing with world **Edge:** Reeded

Date	Mintage	F	VF	XF	Unc	BU
2000	—	—	—	—	11.00	14.00

**KM# 1056a CROWN**

31.1035 g., 0.9999 Silver 0.9999 oz. ASW, 38.6 mm. **Ruler:** Elizabeth II **Subject:** Scottish Fold Kitten **Obv:** Crowned bust right **Rev:** Kitten playing with world **Edge:** Reeded

Date	Mintage	F	VF	XF	Unc	BU
2000 Proof	50,000					Value: 40.00

**KM# 1057 CROWN**

31.1035 g., 0.9999 Gold 0.9999 oz. AGW, 32.7 mm. **Ruler:** Elizabeth II **Subject:** Scottish Fold Kitten **Obv:** Crowned bust right **Rev:** Kitten playing with world **Edge:** Reeded

Date	Mintage	F	VF	XF	Unc	BU
2000						950
2000 Proof						Value: 960



**KM# 177 5 CROWN**

155.5500 g., 0.9990 Silver 4.9958 oz. ASW, 65 mm. **Ruler:** Elizabeth II **Series:** America's Cup **Obv:** Crowned bust right **Rev:** Statue of Liberty divides dates within circle of assorted Presidential busts **Note:** Illustration reduced.

Date	Mintage	F	VF	XF	Unc	BU
1987 Proof	9,000					Value: 120



**KM# 180 5 CROWN**

155.5500 g., 0.9990 Silver 4.9958 oz. ASW, 65 mm. **Ruler:** Elizabeth II **Series:** America's Cup **Obv:** Crowned bust right **Rev:** Sailboats and trophy **Note:** Illustration reduced.

Date	Mintage	F	VF	XF	Unc	BU
1987 Proof	6,000					Value: 125

**KM# 299 5 CROWN**

155.5500 g., 0.9990 Silver 4.9958 oz. ASW, 65 mm. **Ruler:** Elizabeth II **Series:** America's Cup **Obv:** Crowned bust right **Rev:** Sailboats and Statue of Liberty **Note:** Illustration reduced.

Date	Mintage	F	VF	XF	Unc	BU
1987 Proof	200					Value: 220

**KM# 308 5 CROWN**

155.5500 g., 0.9990 Silver 4.9958 oz. ASW, 65 mm. **Ruler:** Elizabeth II **Series:** America's Cup **Obv:** Crowned bust right **Rev:** Sailboats and map **Note:** Illustration reduced.

Date	Mintage	F	VF	XF	Unc	BU
1987 Proof						Value: 350



**KM# 206 5 CROWN**

155.5500 g., 0.9990 Silver 4.9958 oz. ASW, 65 mm. **Ruler:** Elizabeth II **Subject:** Steam Navigation **Obv:** Crowned bust right **Rev:** Ship **Note:** Illustration reduced.

Date	Mintage	F	VF	XF	Unc	BU
1988					145	165

**KM# 285 5 CROWN**

155.5500 g., 0.9990 Silver 4.9958 oz. ASW, 65 mm. **Ruler:** Elizabeth II **Subject:** Australian Bicentennial **Obv:** Crowned bust right **Rev:** Kangaroo

Date	Mintage	F	VF	XF	Unc	BU
1988 Proof						Value: 160

**KM# 321 5 CROWN**

155.5500 g., 0.9990 Silver 4.9958 oz. ASW, 65 mm. **Ruler:** Elizabeth II **Series:** America's Cup **Obv:** Crowned bust right **Rev:** Cameo above two modern sailboats **Note:** Officially a "sales sample" about 10 pieces were sold or presented to distributors

Date	Mintage	F	VF	XF	Unc	BU
1991 Proof	Est. 15					

**KM# 327 5 CROWN**

155.5500 g., 0.9990 Silver 4.9958 oz. ASW, 65 mm. **Ruler:** Elizabeth II **Series:** America's Cup **Obv:** Crowned bust right **Rev:** Cameo above two modern sailboats

Date	Mintage	F	VF	XF	Unc	BU
1992						165

**KM# 348 5 CROWN**

155.5500 g., 0.9990 Silver 4.9958 oz. ASW, 65 mm. **Ruler:** Elizabeth II **Obv:** Crowned bust right **Rev:** Siamese cat **Note:** Illustration reduced.

Date	Mintage	F	VF	XF	Unc	BU
1992 Proof						Value: 225



**KM# 689 5 CROWN**

155.5175 g., 0.9990 Silver 4.9948 oz. ASW, 65 mm. **Ruler:** Elizabeth II **Series:** Legend of King Arthur **Obv:** Crowned bust right **Rev:** King Arthur with sword and orb

Date	Mintage	F	VF	XF	Unc	BU
1996 Proof	Est. 999					Value: 120

**KM# 690 5 CROWN**

155.5175 g., 0.9990 Silver 4.9948 oz. ASW, 65 mm. **Ruler:** Elizabeth II **Series:** Legend of King Arthur **Obv:** Crowned bust right **Rev:** Queen Guinevere

Date	Mintage	F	VF	XF	Unc	BU
1996 Proof	Est. 999					Value: 120

**KM# 691 5 CROWN**

155.5175 g., 0.9990 Silver 4.9948 oz. ASW, 65 mm. **Ruler:** Elizabeth II **Series:** Legend of King Arthur **Obv:** Crowned bust right **Rev:** Sir Lancelot

Date	Mintage	F	VF	XF	Unc	BU
1996	Est. 999					Value: 120

**KM# 692 5 CROWN**

155.5175 g., 0.9990 Silver 4.9948 oz. ASW, 65 mm. **Ruler:** Elizabeth II **Series:** Legend of King Arthur **Obv:** Crowned bust right **Rev:** Merlin

Date	Mintage	F	VF	XF	Unc	BU
1996	Est. 999					Value: 120

**KM# 693 5 CROWN**

155.5175 g., 0.9990 Silver 4.9948 oz. ASW, 65 mm. **Ruler:** Elizabeth II **Series:** Legend of King Arthur **Obv:** Crowned bust right **Rev:** Camelot Castle

Date	Mintage	F	VF	XF	Unc	BU
1996	Est. 999					Value: 125

**KM# 734 5 CROWN**

155.5175 g., 0.9999 Gold 4.9993 oz. AGW **Ruler:** Elizabeth II **Subject:** Year of the Rat **Obv:** Crowned bust right **Rev:** Rat

Date	Mintage	F	VF	XF	Unc	BU
1996 Proof						

**Note:** Entire series purchased by one buyer. Mintage, disposition, and market value unknown

**KM# 727 5 CROWN**

155.5175 g., 0.9999 Gold 4.9993 oz. AGW **Ruler:** Elizabeth II **Subject:** Year of the Ox **Obv:** Crowned bust right **Rev:** Ox laying down

Date	Mintage	F	VF	XF	Unc	BU
1997 Proof	Est. 250					Value: 4,800

**KM# 818 5 CROWN**

155.5175 g., 0.9999 Gold 4.9993 oz. AGW **Ruler:** Elizabeth II **Subject:** Year of the Tiger **Obv:** Crowned bust right **Rev:** Tiger

Date	Mintage	F	VF	XF	Unc	BU
1998 Proof	Est. 250					Value: 4,800

**KM# 953 5 CROWN**

155.5175 g., 0.9999 Gold 4.9993 oz. AGW **Ruler:** Elizabeth II **Subject:** Year of the Rabbit **Obv:** Crowned bust right **Rev:** Two rabbits

Date	Mintage	F	VF	XF	Unc	BU
1999 Proof	Est. 250					Value: 4,800

**KM# 1018 5 CROWN**

155.5175 g., 0.9999 Gold 4.9993 oz. AGW **Ruler:** Elizabeth II **Subject:** Year of the Dragon **Obv:** Crowned bust right **Rev:** Dragon

Date	Mintage	F	VF	XF	Unc	BU
2000 Proof	Est. 250					Value: 4,800



**KM# 181 10 CROWN**

311.0350 g., 0.9990 Silver 9.9896 oz. ASW, 75 mm. **Ruler:** Elizabeth II **Series:** America's Cup **Obv:** Crowned bust right **Rev:** Sailboats and Statue of Liberty **Note:** Illustration reduced.

Date	Mintage	F	VF	XF	Unc	BU
1987 Proof	2,000					Value: 225



**KM# 188 10 CROWN**

311.0350 g., 0.9990 Silver 9.9896 oz. ASW, 75 mm. **Ruler:** Elizabeth II **Subject:** Bicentennial of America's Constitution **Obv:** Crowned bust right **Rev:** Statue of Liberty within circle of assorted Presidential busts **Note:** Illustration reduced.

Date	Mintage	F	VF	XF	Unc	BU
1987 Proof	6,000					Value: 215

**KM# 300 10 CROWN**

311.0350 g., 0.9990 Silver 9.9896 oz. ASW, 75 mm. **Ruler:** Elizabeth II **Series:** America's Cup **Obv:** Crowned bust right **Rev:** Sailboats and trophy **Note:** Illustration reduced.

Date	Mintage	F	VF	XF	Unc	BU
1987 Proof	69					Value: 350

**KM# 309 10 CROWN**  
 311.0350 g., 0.9990 Silver 9.9896 oz. ASW, 75 mm. **Ruler:** Elizabeth II **Series:** America's Cup **Obv:** Crowned bust right **Rev:** Sailboats and map **Note:** Illustration reduced.  
**Date** **Mintage** **F** **VF** **XF** **Unc** **BU**  
 1987 Proof — Value: 525

**KM# 258 10 CROWN**  
 311.0350 g., 0.9990 Silver 9.9896 oz. ASW, 75 mm. **Ruler:** Elizabeth II **Subject:** Australian Bicentennial **Obv:** Crowned bust right **Rev:** Koala **Note:** Illustration reduced.  
**Date** **Mintage** **F** **VF** **XF** **Unc** **BU**  
 1988 Proof Est. 13,000 Value: 215

**KM# 992 10 CROWN**  
 311.0350 g., 0.9990 Silver 9.9896 oz. ASW, 75 mm. **Ruler:** Elizabeth II **Obv:** Crowned bust right **Rev:** Siamese cat  
**Date** **Mintage** **F** **VF** **XF** **Unc** **BU**  
 1992 Proof — Value: 300

**KM# 775 10 CROWN**  
 311.0300 g., 0.9250 Silver 9.2495 oz. ASW, 75 mm. **Ruler:** Elizabeth II **Subject:** 10th Anniversary of the Manx Cat **Obv:** Crowned bust right **Rev:** Cat in center of assorted cat coins **Note:** Illustration reduced.  
**Date** **Mintage** **F** **VF** **XF** **Unc** **BU**  
 1997 Proof Est. 1,997 Value: 400

**SILVER BULLION ANGEL SERIES**



**KM# 522 ANGEL**  
 31.1035 g., 0.9999 Silver 0.9999 oz. ASW, 38.5 mm. **Ruler:** Elizabeth II **Obv:** Crowned bust right **Rev:** Archangel Michael slaying dragon right  
**Date** **Mintage** **F** **VF** **XF** **Unc** **BU**  
 1995 Proof — Value: 30.00

**KM# 1326 5 ANGEL**  
 155.5150 g., 0.9999 Silver 4.9992 oz. ASW **Ruler:** Elizabeth II **Obv:** Crowned bust right **Rev:** Archangel Michael slaying dragon  
**Date** **Mintage** **F** **VF** **XF** **Unc** **BU**  
 1995PM Proof — Value: 175

**GOLD BULLION COINAGE**  
 Angel Issues

**KM# 166 1/20 ANGEL**  
 1.6970 g., 0.9170 Gold 0.0500 oz. AGW **Ruler:** Elizabeth II **Obv:** Crowned bust right **Rev:** Archangel Michael slaying dragon  
**Date** **Mintage** **F** **VF** **XF** **Unc** **BU**  
 1986 — Value: 60.00  
 1986 (pi) Proof 5,000 Value: 60.00  
 1987 — Value: 60.00  
 1987 Proof — Value: 60.00

**KM# 193 1/20 ANGEL**  
 1.6970 g., 0.9170 Gold 0.0500 oz. AGW **Ruler:** Elizabeth II **Obv:** Crowned bust right **Rev:** Archangel Michael slaying dragon  
**Date** **Mintage** **F** **VF** **XF** **Unc** **BU**  
 1988 — Value: 60.00  
 1988 (pi) Proof Est. 5,000 Value: 60.00  
 1989 (h) Proof 3,000 Value: 60.00  
 1989 (mt) Proof Est. 3,000 Value: 60.00  
 1990 (sg) Proof 1,000 Value: 60.00  
 1991 (cc) Proof 1,000 Value: 60.00  
 1992 (cb) Proof 1,000 Value: 60.00  
 1993 Proof Est. 1,000 Value: 60.00



**KM# 393 1/20 ANGEL**  
 1.5551 g., 0.9999 Gold 0.0500 oz. AGW **Ruler:** Elizabeth II **Obv:** Crowned bust right **Rev:** Archangel Michael slaying dragon right  
**Date** **Mintage** **F** **VF** **XF** **Unc** **BU**  
 1994 — Value: 60.00  
 1994 Proof — Value: 60.00  
 1994 (ns) Proof Est. 1,000 Value: 65.00  
 1995 — Value: 60.00  
 1995 Proof — Value: 60.00  
 1995 (sc) Proof Est. 1,000 Value: 65.00  
**Note:** Privy mark: Santa  
 1996 — Value: 60.00  
 1996 Proof — Value: 60.00  
 1996 (bs) Proof Est. 1,000 Value: 65.00  
**Note:** Privy mark: Teddy bear  
 1997 — Value: 60.00

**Date** **Mintage** **F** **VF** **XF** **Unc** **BU**  
 1997 Proof — Value: 60.00  
 1997 (at) Proof Est. 1,000 Value: 65.00  
**Note:** Privy mark: Angel  
 1998 — Value: 60.00  
 1998 Proof — Value: 60.00  
 1998 (x) Proof Est. 1,000 Value: 65.00  
**Note:** Privy mark: Snowman  
 1999 — Value: 60.00  
 1999 Proof — Value: 60.00  
 1999 (fw) Proof Est. 1,000 Value: 65.00  
**Note:** Privy mark: Fairy  
 2000 — Value: 60.00  
 2000 (ch) Proof Est. 1,000 Value: 65.00  
**Note:** Privy mark: Candle

**KM# 138 1/10 ANGEL**  
 3.3900 g., 0.9170 Gold 0.0999 oz. AGW **Ruler:** Elizabeth II **Obv:** Crowned bust right **Rev:** Archangel Michael slaying dragon  
**Date** **Mintage** **F** **VF** **XF** **Unc** **BU**  
 1984 Proof 5,000 Value: 110



**KM# 140 1/10 ANGEL**  
 3.3900 g., 0.9170 Gold 0.0999 oz. AGW **Ruler:** Elizabeth II **Obv:** Crowned bust right **Rev:** Archangel Michael slaying dragon left  
**Date** **Mintage** **F** **VF** **XF** **Unc** **BU**  
 1985 8,000 — Value: 110  
 1985 Proof 3,000 — Value: 110  
 1986 — Value: 110  
 1986 Proof — Value: 110  
 1987 — Value: 110  
 1987 Proof — Value: 110



**KM# 159 1/10 ANGEL**  
 3.3900 g., 0.9170 Gold 0.0999 oz. AGW **Ruler:** Elizabeth II **Obv:** Crowned bust right **Rev:** Archangel Michael slaying dragon left  
**Date** **Mintage** **F** **VF** **XF** **Unc** **BU**  
 1985 A 1,000 — Value: 95.00  
 1985 C 1,000 — Value: 95.00  
 1985 H 1,000 — Value: 95.00  
 1985 L 1,000 — Value: 95.00  
 1985 5,000 — Value: 95.00  
 1986 A 1,000 — Value: 95.00  
 1986 T 1,000 — Value: 95.00  
 1986 X 1,000 — Value: 95.00  
 1987 A 1,000 — Value: 95.00  
 1987 L 1,000 — Value: 95.00  
 1987 (mt) Proof 3,000 Value: 110  
 1987 F Proof 1,000 Value: 110  
 1988 A Proof 1,000 Value: 110

**KM# 194 1/10 ANGEL**  
 3.3900 g., 0.9170 Gold 0.0999 oz. AGW **Ruler:** Elizabeth II **Obv:** Crowned bust right **Rev:** Archangel Michael slaying dragon  
**Date** **Mintage** **F** **VF** **XF** **Unc** **BU**  
 1988 — Value: 125  
 1989 A Proof 250 Value: 110  
 1990 A Proof 1,000 Value: 110  
 1991 A Proof 400 Value: 110  
**Note:** 299 pieces have been melted  
 1992 A 100 — Value: 95.00



**KM# 394 1/10 ANGEL**  
 3.1103 g., 0.9999 Gold 0.1000 oz. AGW **Ruler:** Elizabeth II **Obv:** Crowned bust right **Rev:** Archangel Michael  
**Date** **Mintage** **F** **VF** **XF** **Unc** **BU**  
 1994 Proof — Value: 95.00  
 1995 — Value: 110  
 1995 Proof — Value: 110  
 1996 — Value: 110  
 1996 Proof — Value: 110  
 1997 — Value: 110  
 1997 Proof — Value: 110  
 1998 — Value: 110  
 1998 Proof — Value: 110  
 1999 — Value: 110  
 1999 Proof — Value: 110  
 2000 — Value: 110

**Date** **Mintage** **F** **VF** **XF** **Unc** **BU**  
 2000 Proof — Value: 110



**KM# 152.1 1/4 ANGEL**  
 8.4830 g., 0.9170 Gold 0.2501 oz. AGW **Ruler:** Elizabeth II **Obv:** Crowned bust right **Rev:** Archangel Michael slaying dragon left  
**Date** **Mintage** **F** **VF** **XF** **Unc** **BU**  
 1985 2,117 — Value: 275  
 1985 Proof 51 Value: 240  
 1986 L 1,000 — Value: 240  
 1986 Proof — Value: 240

**KM# 152.2 1/4 ANGEL**  
 8.4830 g., 0.9170 Gold 0.2501 oz. AGW **Ruler:** Elizabeth II **Obv:** Crowned bust right **Rev:** Archangel Michael slaying dragon  
**Date** **Mintage** **F** **VF** **XF** **Unc** **BU**  
 1987 — Value: 240  
 1987 Proof 1,000 Value: 240  
 1987 (s) Proof 1,000 Value: 240  
 1987 (SL) Proof 568 Value: 240



**KM# 195 1/4 ANGEL**  
 8.4830 g., 0.9170 Gold 0.2501 oz. AGW **Ruler:** Elizabeth II **Obv:** Crowned bust right **Rev:** Archangel Michael slaying dragon left  
**Date** **Mintage** **F** **VF** **XF** **Unc** **BU**  
 1988 — Value: 240  
 1988 (f) Proof 1,000 Value: 240  
 1988 (p) Proof 1,000 Value: 240  
 1988 (ss) Proof 1,000 Value: 240  
 1989 (y) — Value: 240  
 1989 (hk) Proof 1,000 Value: 240  
 1989 (p) Proof 500 Value: 240  
 1989 C (d) Proof 1,000 Value: 240  
 1990 (tb) 1,000 — Value: 235  
**Note:** 10 pieces melted  
 1990 (fl) 1,000 — Value: 235  
**Note:** 9 pieces melted  
 1990 (h) Proof 1,000 Value: 250  
 1990 (c) Proof 250 Value: 250  
 1990 (ma) Proof 200 Value: 265  
**Note:** 40 pieces melted  
 1990 (ba) Proof 1,000 Value: 240  
**Note:** 513 pieces melted  
 1991 (fr) Proof 500 Value: 240  
 1991 (c) Proof 200 Value: 265  
**Note:** 57 pieces melted  
 1993 Proof — Value: 240

**KM# 395 1/4 ANGEL**  
 7.7758 g., 0.9999 Gold 0.2500 oz. AGW **Ruler:** Elizabeth II **Obv:** Crowned bust right **Rev:** Archangel Michael slaying dragon  
**Date** **Mintage** **F** **VF** **XF** **Unc** **BU**  
 1994 Proof 750 Value: 235  
 1995 — Value: 240  
 1995 Proof — Value: 240  
 1996 — Value: 240  
 1996 Proof — Value: 240  
 1997 — Value: 240  
 1997 Proof — Value: 240  
 1998 — Value: 240  
 1998 Proof — Value: 240  
 1999 — Value: 240  
 1999 Proof — Value: 240  
 2000 — Value: 240  
 2000 Proof — Value: 240







**KM# 155 1/2 ANGEL**

16.9380 g., 0.9170 Gold 0.4993 oz. AGW **Ruler:** Elizabeth II **Obv:** Crowned bust right **Rev:** Archangel Michael slaying dragon left

Date	Mintage	F	VF	XF	Unc	BU
1985	1,776	—	—	—	—	455
1985 Proof	51	Value: 485	—	—	—	—
1986	—	—	—	—	—	455
1986 Proof	3,000	Value: 460	—	—	—	—
1987	—	—	—	—	—	455
1987 Proof	—	Value: 460	—	—	—	—

**KM# 196 1/2 ANGEL**

16.9380 g., 0.9170 Gold 0.4993 oz. AGW **Ruler:** Elizabeth II **Obv:** Crowned bust right **Rev:** Archangel Michael slaying dragon

Date	Mintage	F	VF	XF	Unc	BU
1988	—	—	—	—	—	455

**KM# 396 1/2 ANGEL**

15.5517 g., 0.9999 Gold 0.4999 oz. AGW **Ruler:** Elizabeth II **Obv:** Crowned bust right **Rev:** Archangel Michael slaying dragon

Date	Mintage	F	VF	XF	Unc	BU
1994	—	—	—	—	—	455
1994 Proof	—	Value: 460	—	—	—	—
1995	—	—	—	—	—	455
1995 Proof	—	Value: 460	—	—	—	—
1996	—	—	—	—	—	455
1996 Proof	—	Value: 460	—	—	—	—
1997	—	—	—	—	—	455
1997 Proof	—	Value: 460	—	—	—	—
1998	—	—	—	—	—	455
1998 Proof	—	Value: 460	—	—	—	—
1999	—	—	—	—	—	455
1999 Proof	—	Value: 460	—	—	—	—



**KM# 139 ANGEL**

33.9300 g., 0.9170 Gold 1.0003 oz. AGW **Ruler:** Elizabeth II **Obv:** Young bust right **Rev:** Archangel Michael slaying dragon left

Date	Mintage	F	VF	XF	Unc	BU
1984	—	—	—	—	—	925
1984 Proof	3,000	Value: 935	—	—	—	—

**KM# 141 ANGEL**

33.9300 g., 0.9170 Gold 1.0003 oz. AGW **Ruler:** Elizabeth II **Obv:** Crowned bust right **Rev:** Archangel Michael slaying dragon left

Date	Mintage	F	VF	XF	Unc	BU
1985	28,000	—	—	—	—	925
1985 Prooflike	—	—	—	—	—	925
1985 Proof	3,000	Value: 935	—	—	—	—
1986	—	—	—	—	—	925
1986 Proof	—	Value: 935	—	—	—	—
1987	—	—	—	—	—	925
1987 Proof	—	Value: 935	—	—	—	—

**KM# 191 ANGEL**

33.9300 g., 0.9170 Gold 1.0003 oz. AGW **Ruler:** Elizabeth II **Subject:** Hong Kong Coin Show **Obv:** Crowned bust right **Rev:** Archangel Michael slaying dragon left

Date	Mintage	F	VF	XF	Unc	BU
1987	—	—	—	—	—	925
1987 Proof	1,000	Value: 935	—	—	—	—

**KM# 197 ANGEL**

33.9300 g., 0.9170 Gold 1.0003 oz. AGW **Ruler:** Elizabeth II **Obv:** Crowned bust right **Rev:** Archangel Michael slaying dragon left

Date	Mintage	F	VF	XF	Unc	BU
1988	—	—	—	—	—	925
1988 (ss) Proof	1,000	Value: 935	—	—	—	—

**KM# 200 15 ANGEL**

508.9575 g., 0.9170 Gold 15.004 oz. AGW **Ruler:** Elizabeth II **Obv:** Crowned bust right **Rev:** Archangel Michael slaying dragon

Date	Mintage	F	VF	XF	Unc	BU
1987	150	—	—	—	—	13,500
1987 Proof	18	Value: 13,600	—	—	—	—

**KM# 197 ANGEL**

508.9575 g., 0.9170 Gold 15.004 oz. AGW **Ruler:** Elizabeth II **Obv:** Crowned bust right **Rev:** Archangel Michael slaying dragon left

Date	Mintage	F	VF	XF	Unc	BU
1988 Proof	—	Value: 13,500	—	—	—	—



**KM# 397 ANGEL**

31.1035 g., 0.9999 Gold 0.9999 oz. AGW **Ruler:** Elizabeth II **Obv:** Crowned bust right **Rev:** Archangel Michael slaying dragon right

Date	Mintage	F	VF	XF	Unc	BU
1994	—	—	—	—	—	925
1994 Proof	—	Value: 935	—	—	—	—
1995	—	—	—	—	—	925
1995 Proof	—	Value: 935	—	—	—	—
1996	—	—	—	—	—	925
1996 Proof	—	Value: 935	—	—	—	—
1997	—	—	—	—	—	925
1997 Proof	—	Value: 935	—	—	—	—
1998	—	—	—	—	—	925
1998 Proof	—	Value: 935	—	—	—	—
1999	—	—	—	—	—	925
1999 Proof	—	Value: 935	—	—	—	—
2000	—	—	—	—	—	925
2000 Proof	—	Value: 935	—	—	—	—



**KM# 156 5 ANGEL**

169.6680 g., 0.9170 Gold 5.0020 oz. AGW **Ruler:** Elizabeth II **Obv:** Crowned bust right **Rev:** Archangel Michael slaying dragon left

Date	Mintage	F	VF	XF	Unc	BU
1985	104	—	—	—	—	4,500
1985 Proof	90	Value: 4,550	—	—	—	—
1986	89	—	—	—	—	4,500
1986 Proof	250	Value: 4,550	—	—	—	—
1987	150	—	—	—	—	4,500
1987 Proof	27	Value: 4,550	—	—	—	—

**KM# 198 5 ANGEL**

169.6680 g., 0.9170 Gold 5.0020 oz. AGW **Ruler:** Elizabeth II **Obv:** Crowned bust right **Rev:** Archangel Michael slaying dragon

Date	Mintage	F	VF	XF	Unc	BU
1988	250	—	—	—	—	4,500

**KM# 157 10 ANGEL**

339.3350 g., 0.9170 Gold 10.003 oz. AGW **Ruler:** Elizabeth II **Obv:** Crowned bust right **Rev:** Archangel Michael slaying dragon left

Date	Mintage	F	VF	XF	Unc	BU
1985	79	—	—	—	—	9,000
1985 Proof	68	Value: 9,100	—	—	—	—
1986	47	—	—	—	—	9,000
1986 Proof	250	Value: 9,100	—	—	—	—
1987	150	—	—	—	—	9,000
1987 Proof	30	Value: 9,100	—	—	—	—

**KM# 199 10 ANGEL**

339.3350 g., 0.9170 Gold 10.003 oz. AGW **Ruler:** Elizabeth II **Obv:** Crowned bust right **Rev:** Archangel Michael slaying dragon

Date	Mintage	F	VF	XF	Unc	BU
1988 Proof	250	Value: 9,000	—	—	—	—

**KM# 189 15 ANGEL**

508.9575 g., 0.9170 Gold 15.004 oz. AGW **Ruler:** Elizabeth II **Obv:** Crowned bust right **Rev:** Archangel Michael slaying dragon

Date	Mintage	F	VF	XF	Unc	BU
1987	150	—	—	—	—	13,500
1987 Proof	18	Value: 13,600	—	—	—	—

**KM# 197 ANGEL**

508.9575 g., 0.9170 Gold 15.004 oz. AGW **Ruler:** Elizabeth II **Obv:** Crowned bust right **Rev:** Archangel Michael slaying dragon left

Date	Mintage	F	VF	XF	Unc	BU
1988 Proof	—	Value: 13,500	—	—	—	—

**KM# 201 20 ANGEL**

678.6720 g., 0.9170 Gold 20.007 oz. AGW, 75.2 mm. **Ruler:** Elizabeth II **Obv:** Crowned bust right **Rev:** Archangel Michael slaying dragon left **Note:** Illustration reduced.

Date	Mintage	F	VF	XF	Unc	BU
1988	250	—	—	—	—	17,750
1988 Proof	100	Value: 18,000	—	—	—	—

**KM# 201a 20 ANGEL**

Gilt Silver **Ruler:** Elizabeth II **Obv:** Crowned bust right **Rev:** Archangel Michael slaying dragon left

Date	Mintage	F	VF	XF	Unc	BU
1988	—	—	—	—	—	—

**KM# 301 25 ANGEL**

848.2750 g., 0.9170 Gold 25.008 oz. AGW **Ruler:** Elizabeth II **Obv:** Crowned bust right **Rev:** Archangel Michael slaying dragon

Date	Mintage	F	VF	XF	Unc	BU
1989	—	—	—	—	—	22,000

**GOLD BULLION COINAGE**

Sovereign Issues



**KM# 969 1/5 SOVEREIGN**

1.0000 g., 0.9999 Gold 0.0321 oz. AGW **Ruler:** Elizabeth II **Obv:** Head with tiara right **Rev:** Triskeles

Date	Mintage	F	VF	XF	Unc	BU
1999	—	—	—	—	—	35.00



**KM# 970 1/2 SOVEREIGN**

2.5000 g., 0.9999 Gold 0.0804 oz. AGW **Ruler:** Elizabeth II **Obv:** Head with tiara right **Rev:** Triskeles

Date	Mintage	F	VF	XF	Unc	BU
1999	—	—	—	—	—	80.00



**KM# 971 3/4 SOVEREIGN**

3.5000 g., 0.9999 Gold 0.1125 oz. AGW **Ruler:** Elizabeth II **Obv:** Head with tiara right **Rev:** Triskeles

Date	Mintage	F	VF	XF	Unc	BU
1999	—	—	—	—	—	110



**KM# 972 SOVEREIGN**

5.0000 g., 0.9999 Gold 0.1607 oz. AGW **Ruler:** Elizabeth II **Obv:** Head with tiara right **Rev:** Triskeles

Date	Mintage	F	VF	XF	Unc	BU
1999	—	—	—	—	—	150



**KM# 973 2 SOVEREIGNS**

10.0000 g., 0.9999 Gold 0.3215 oz. AGW **Ruler:** Elizabeth II **Obv:** Head with tiara right **Rev:** Triskeles

Date	Mintage	F	VF	XF	Unc	BU
1999	—	—	—	—	—	300

**KM# 974 5 SOVEREIGNS**

31.1035 g., 0.9999 Gold 0.9999 oz. AGW **Ruler:** Elizabeth II **Obv:** Head with tiara right **Rev:** Triskeles

Date	Mintage	F	VF	XF	Unc	BU
1999	—	—	—	—	—	900

**GOLD BULLION COINAGE**

Platina Issues

**KM# 944 1/25 PLATINA**

1.2447 g., 0.7500 White Gold 0.0300 oz. AGW **Ruler:** Elizabeth II **Obv:** Crowned bust right **Rev:** Crowned arms  
**Date** **Mintage** **F** **VF** **XF** **Unc** **BU**  
 1999 Proof Est. 10,000 Value: 40.00

**KM# 945 1/10 PLATINA**

3.1103 g., 0.7500 White Gold 0.0750 oz. AGW **Ruler:** Elizabeth II **Obv:** Crowned bust right **Rev:** Crowned arms  
**Date** **Mintage** **F** **VF** **XF** **Unc** **BU**  
 1999 Proof Est. 7,500 Value: 75.00

**KM# 946 1/5 PLATINA**

6.2200 g., 0.7500 White Gold 0.1500 oz. AGW **Ruler:** Elizabeth II **Obv:** Crowned bust right **Rev:** Crowned arms flanked by falcons  
**Date** **Mintage** **F** **VF** **XF** **Unc** **BU**  
 1999 Proof Est. 5,000 Value: 150

**KM# 947 1/2 PLATINA**

15.5517 g., 0.7500 White Gold 0.3750 oz. AGW **Ruler:** Elizabeth II **Obv:** Crowned bust right **Rev:** Crowned arms  
**Date** **Mintage** **F** **VF** **XF** **Unc** **BU**  
 1999 Proof Est. 3,500 Value: 375

**GOLD & PLATINUM BIMETALLIC BULLION COINAGE**



**KM# 1065 1/4 ANGEL**

**Ring Weight:** 3.8880 g. **Ring:** 0.9995 Platinum 0.1249 oz. APW  
**Center Weight:** 3.8880 g. **Center:** 0.9999 Gold 0.1250 oz. AGW  
 , 22 mm. **Ruler:** Elizabeth II **Obv:** Crowned bust right **Rev:** Archangel Michael slaying dragon **Edge:** Reeded  
**Date** **Mintage** **F** **VF** **XF** **Unc** **BU**  
 1995 Proof — Value: 265



**KM# 1066 1/4 NOBLE**

Bi-Metallic Platinum center in Gold ring, 22 mm. **Ruler:** Elizabeth II  
**Obv:** Crowned bust right **Rev:** Viking ship **Edge:** Reeded  
**Date** **Mintage** **F** **VF** **XF** **Unc** **BU**  
 1995 Proof — Value: 265

**PLATINUM BULLION COINAGE**

Noble Series



**KM# 266 1/20 NOBLE**

1.5551 g., 0.9995 Platinum 0.0500 oz. APW **Ruler:** Elizabeth II  
**Obv:** Crowned bust right **Rev:** Viking ship  
**Date** **Mintage** **F** **VF** **XF** **Unc** **BU**  
 1989 10,000 Value: 110  
 1992 — — — — — 100



**KM# 137 1/10 NOBLE**

3.1100 g., 0.9995 Platinum 0.0999 oz. APW **Ruler:** Elizabeth II  
**Obv:** Young bust right **Rev:** Viking ship  
**Date** **Mintage** **F** **VF** **XF** **Unc** **BU**  
 1984 — — — — — 185  
 1984 Proof 5,000 Value: 200

**KM# 153 1/10 NOBLE**

3.1100 g., 0.9995 Platinum 0.0999 oz. APW **Ruler:** Elizabeth II  
**Obv:** Crowned head right **Rev:** Viking ship  
**Date** **Mintage** **F** **VF** **XF** **Unc** **BU**  
 1985 99,000 — — — — — 185  
 1985 Proof 5,000 Value: 200  
 1986 — — — — — 185  
 1986 Proof 5,000 Value: 200  
 1987 — — — — — 185  
 1987 Proof 5,000 Value: 200

**KM# 202 1/10 NOBLE**

3.1100 g., 0.9995 Platinum 0.0999 oz. APW **Ruler:** Elizabeth II  
**Obv:** Crowned bust right **Rev:** Viking ship with hologram sail  
**Date** **Mintage** **F** **VF** **XF** **Unc** **BU**  
 1988 5,000 — — — — 185  
 1989 5,000 — — — — 185



**KM# 168 1/4 NOBLE**

7.7757 g., 0.9995 Platinum 0.2499 oz. APW **Ruler:** Elizabeth II  
**Obv:** Crowned bust right **Rev:** Viking ship  
**Date** **Mintage** **F** **VF** **XF** **Unc** **BU**  
 1986 Proof 2,015 Value: 475  
 1987 Proof 3,250 Value: 475  
 1987PM Proof 750 Value: 475



**KM# 203 1/4 NOBLE**

7.7757 g., 0.9995 Platinum 0.2499 oz. APW **Ruler:** Elizabeth II  
**Obv:** Crowned bust right **Rev:** Viking ship  
**Date** **Mintage** **F** **VF** **XF** **Unc** **BU**  
 1988 — — — — — 465  
 1988 (a) 100 — — — — 465  
 1988 (bb) Proof 1,000 Value: 475  
 1988 (p) Proof 1,000 Value: 475  
 1989 (br) Proof 250 Value: 475  
 1989 (p) Proof 500 Value: 475  
 1990 (ba) Proof 1,000 Value: 475  
 1990 (ti) Proof Est. 1,000 Value: 475



**KM# 717 1/4 NOBLE**

7.7757 g., 0.9995 Platinum 0.2499 oz. APW **Ruler:** Elizabeth II  
**Obv:** Crowned bust right **Rev:** Ship with hologram sail  
**Date** **Mintage** **F** **VF** **XF** **Unc** **BU**  
 1996 Proof Est. 10,000 Value: 475

**KM# 169 1/2 NOBLE**

15.5514 g., 0.9995 Platinum 0.4997 oz. APW **Ruler:** Elizabeth II  
**Obv:** Crowned bust right **Rev:** Ship with hologram sail  
**Date** **Mintage** **F** **VF** **XF** **Unc** **BU**  
 1986 Proof 15 Value: 1,000  
 1987 Proof 3,000 Value: 925

**KM# 204 1/2 NOBLE**

15.5514 g., 0.9995 Platinum 0.4997 oz. APW **Ruler:** Elizabeth II  
**Obv:** Crowned bust right **Rev:** Viking ship  
**Date** **Mintage** **F** **VF** **XF** **Unc** **BU**  
 1988 Proof 3,000 Value: 825  
 1989 Proof 3,000 Value: 825  
 1994PM Proof 250 Value: 950

**Note:** The 1994 date was issued as a 2-piece set with a rhodium-plated silver medal marking the 10th anniversary of the platinum noble series



**KM# 110 NOBLE**

31.1030 g., 0.9995 Platinum 0.9994 oz. APW **Ruler:** Elizabeth II  
**Obv:** Young bust right **Rev:** Viking ship  
**Date** **Mintage** **F** **VF** **XF** **Unc** **BU**  
 1983 1,700 — — — — 1,850  
 1983 Proof 94 Value: 1,900  
 1984 — — — — — 1,850  
 1984 Proof 2,000 Value: 1,900



**KM# 154 NOBLE**

31.1030 g., 0.9995 Platinum 0.9994 oz. APW **Ruler:** Elizabeth II  
**Obv:** Crowned bust right **Rev:** Viking ship  
**Date** **Mintage** **F** **VF** **XF** **Unc** **BU**  
 1985 — — — — — 1,850  
 1985 Proof 3,000 Value: 1,900  
 1986 — — — — — 1,850  
 1986 Proof 3,000 Value: 1,900  
 1987 — — — — — 1,800  
 1987 Proof 3,000 Value: 1,900



**KM# 205 NOBLE**

31.1030 g., 0.9995 Platinum 0.9994 oz. APW **Ruler:** Elizabeth II  
**Obv:** Crowned bust right **Rev:** Viking ship  
**Date** **Mintage** **F** **VF** **XF** **Unc** **BU**  
 1988 Proof 3,000 Value: 1,850  
 1989 Proof 3,000 Value: 1,850



**KM# 170 5 NOBLE**

155.5140 g., 0.9995 Platinum 4.9972 oz. APW **Ruler:** Elizabeth II  
**Obv:** Crowned bust right **Rev:** Viking ship  
**Date** **Mintage** **F** **VF** **XF** **Unc** **BU**  
 1986 Proof 15 Value: 10,000  
 1987 Proof 11 Value: 10,000  
 1988 Proof — Value: 10,000

**KM# 171 10 NOBLE**

311.0280 g., 0.9995 Platinum 9.9944 oz. APW, 63 mm. **Ruler:** Elizabeth II  
**Obv:** Crowned bust right **Rev:** Viking ship **Note:** Illustration reduced.  
**Date** **Mintage** **F** **VF** **XF** **Unc** **BU**  
 1986 Proof 15 Value: 20,000  
 1987 Proof 11 Value: 20,000  
 1988 Proof — Value: 20,000

**TRADE COINAGE**

Ecu Series



**KM# 711 15 ECUS**

10.0000 g., 0.9250 Silver 0.2974 oz. ASW **Ruler:** Elizabeth II  
**Obv:** Crowned bust right **Rev:** Manx cat within shield and wings  
**Date** **Mintage** **F** **VF** **XF** **Unc** **BU**  
 1994 Est. 30,000 — — — — 42.50

**TRADE COINAGE**  
Euro Series



**KM# 714 15 ECUS**  
10.0000 g., 0.9250 Silver 0.2974 oz. ASW **Ruler:** Elizabeth II  
**Subject:** 50th Anniversary of United Nations **Obv:** Crowned bust right **Rev:** Blacksmith  
**Date** **Mintage** **F** **VF** **XF** **Unc** **BU**  
1995 Proof Est. 30,000 Value: 42.50



**KM# 718 10 EURO**  
10.0000 g., 0.9250 Silver 0.2974 oz. ASW **Ruler:** Elizabeth II  
**Subject:** Spain - 10 years Membership E.C. **Obv:** Crowned bust right **Rev:** Head facing below standing figures within circle  
**Date** **Mintage** **F** **VF** **XF** **Unc** **BU**  
1996 Proof Est. 30,000 Value: 40.00

**Subject:** First Performance - La Boheme **Obv:** Crowned bust right **Rev:** Head below standing figures  
**Date** **Mintage** **F** **VF** **XF** **Unc** **BU**  
1996 Proof Est. 15,000 Value: 75.00



**KM# 720 50 EURO**  
6.2200 g., 0.9999 Gold 0.1999 oz. AGW **Ruler:** Elizabeth II  
**Subject:** 125th Anniversary of Aida-Verdi **Obv:** Crowned bust right **Rev:** Head below standing figures  
**Date** **Mintage** **F** **VF** **XF** **Unc** **BU**  
1996 Proof Est. 2,000 Value: 200



**KM# 712 25 ECUS**  
19.2000 g., 0.9250 Silver 0.5710 oz. ASW **Ruler:** Elizabeth II  
**Subject:** 50th Anniversary of United Nations **Obv:** Crowned bust right **Rev:** Viking boat on helmeted shield  
**Date** **Mintage** **F** **VF** **XF** **Unc** **BU**  
1994 Est. 15,000 — — — 52.50 55.00



**KM# 795 10 EURO**  
10.0000 g., 0.9250 Silver 0.2974 oz. ASW **Ruler:** Elizabeth II  
**Subject:** 200th Anniversary - Birth of Franz Schubert **Obv:** Crowned bust right **Rev:** Head below piano recital scene  
**Date** **Mintage** **F** **VF** **XF** **Unc** **BU**  
1997 Proof Est. 30,000 Value: 40.00



**KM# 797 50 EURO**  
6.2200 g., 0.9999 Gold 0.1999 oz. AGW **Ruler:** Elizabeth II  
**Obv:** Crowned bust right **Rev:** Head below harp player  
**Date** **Mintage** **F** **VF** **XF** **Unc** **BU**  
1997 Proof Est. 2,000 Value: 200



**KM# 715 25 ECUS**  
19.2000 g., 0.9250 Silver 0.5710 oz. ASW **Ruler:** Elizabeth II  
**Subject:** 50th Anniversary of United Nations **Obv:** Crowned bust right **Rev:** Ram's head within shield  
**Date** **Mintage** **F** **VF** **XF** **Unc** **BU**  
1995 Proof Est. 15,000 Value: 55.00



**KM# 796 10 EURO**  
10.0000 g., 0.9250 Silver 0.2974 oz. ASW **Ruler:** Elizabeth II  
**Obv:** Crowned bust right **Rev:** Head below organ player  
**Date** **Mintage** **F** **VF** **XF** **Unc** **BU**  
1997 Proof Est. 30,000 Value: 40.00



**KM# 911 50 EURO**  
6.2200 g., 0.9999 Gold 0.1999 oz. AGW **Ruler:** Elizabeth II  
**Subject:** St. George **Obv:** Crowned bust right **Rev:** Rider spearing dragon as captive damsel watches  
**Date** **Mintage** **F** **VF** **XF** **Unc** **BU**  
1998 Proof Est. 2,000 Value: 200

**WW II P.O.W TOKEN COINAGE**



**KM# Tn23 1/2 PENNY**  
Brass  
**Date** **Mintage** **F** **VF** **XF** **Unc** **BU**  
ND 2,000 17.50 35.00 75.00 165 —



**KM# 713 75 ECUS**  
6.2200 g., 0.9990 Gold 0.1998 oz. AGW **Ruler:** Elizabeth II  
**Obv:** Crowned bust right **Rev:** Triskeles on crowned shield  
**Date** **Mintage** **F** **VF** **XF** **Unc** **BU**  
1994 Est. 2,000 — — — 190 200



**KM# 909 10 EURO**  
10.0000 g., 0.9250 Silver 0.2974 oz. ASW **Ruler:** Elizabeth II  
**Subject:** 125th Anniversary of the Isle of Man Railway **Obv:** Crowned bust right **Rev:** Old steam train  
**Date** **Mintage** **F** **VF** **XF** **Unc** **BU**  
1998 Proof Est. 30,000 Value: 40.00



**KM# Tn24 PENNY**  
Brass  
**Date** **Mintage** **F** **VF** **XF** **Unc** **BU**  
ND 20,000 6.00 15.00 35.00 80.00 —



**KM# 716 75 ECUS**  
6.2200 g., 0.9990 Gold 0.1998 oz. AGW **Ruler:** Elizabeth II  
**Obv:** Crowned bust right **Rev:** Falcons on shield  
**Date** **Mintage** **F** **VF** **XF** **Unc** **BU**  
1995 Proof Est. 2,000 Value: 200

**KM# 910 10 EURO**  
10.0000 g., 0.9250 Silver 0.2974 oz. ASW **Ruler:** Elizabeth II  
**Subject:** Myths and Legends - Manannan **Obv:** Crowned bust right **Rev:** Equestrian  
**Date** **Mintage** **F** **VF** **XF** **Unc** **BU**  
1998 Proof Est. 30,000 Value: 40.00



**KM# Tn25 6 PENCE**  
Brass  
**Date** **Mintage** **F** **VF** **XF** **Unc** **BU**  
ND 2,500 12.00 28.00 60.00 135 —



**KM# 719 15 EURO**  
19.2000 g., 0.9250 Silver 0.5710 oz. ASW **Ruler:** Elizabeth II

**PATTERNS**  
Including off metal strikes  
**KM#** **Date** **Mintage** **Identification** **Mkt Val**  
Pn20 1987 30 1/2 Crown. Silver. 325

KM#	Date	Mintage	Identification	Mkt Val
Pn21	1989	—	Crown. Copper-Nickel. Black finish, first penny postage stamp.	—
Pn23	1992	—	5 Pounds. Virenum. Nigell Mansell, KM336.	—

## PIEFORTS

KM#	Date	Mintage	Identification	Mkt Val
P1	1733	—	Penny. Bronze. KM5a	—
P2	1733	—	Penny. Bath Metal. KM5b.	—
P3	1758	—	1/2 Penny. Copper.	—
P4	1983	4,950	Pound. Silver. KM109.	37.50
P5	1983	4,950	Pound. Silver. KM127	37.50
P6	1983	4,950	Pound. Silver. KM130	42.50
P7	1983	4,950	Pound. Silver. KM131	42.50
P8	1984	1,000	Pound. 0.3740 Gold.	150
P9	1984	250	Pound. 0.9170 Gold.	375
P10	1985	4,950	Pound. Silver.	42.50
P11	1985	950	Pound. 0.3740 Gold.	150
P12	1985	250	Pound. 0.9170 Gold.	375
P13	1985	50	Pound. Platinum.	500

## MINT SETS

KM#	Date	Mintage	Identification	Issue Price	Mkt Val
MS1	1965 (3)	1,500	KM15-17	—	1,100
MS2	1971 (6)	50,000	KM19-24	3.00	3.00
MS3	1973 (4)	2,500	KM26-29	760	820
MS4	1974 (4)	250	KM26-29	—	1,400
MS5	1975 (6)	20,000	KM19-24	—	3.00
MS6	1975 (6)	20,000	KM19a-24a	56.50	45.00
MS7	1975 (4)	200	KM26-29	—	1,400
MS8	1976 (6)	20,000	KM32-34, 35.1, 36.2, 39	—	4.00
MS9	1976 (6)	20,000	KM32a-34a, 35.1a-36.1a, 39a	—	40.00
MS10	1976 (4)	—	KM26-29	—	1,400
MS11	1977 (6)	50,000	KM33-34, 35.1-36.1, 39-40	—	4.00
MS12	1977 (4)	180	KM26-29	—	1,400
MS13	1978 (6)	10,000	KM32a-34a, 35.1a-36.1a, 39a	—	50.00
MS14	1978 (6)	—	KM32-34, 35.1-36.1, 39	—	4.00
MS15	1979 (6)	—	KM32-34, 35.1-36.1, 39	—	5.00
MS16	1979 (4)	—	KM26-29	—	1,400
MS17	1980 (6)	30,000	KM58-62, 70	—	5.00
MS18	1981 (6)	—	KM58-62, 70	—	5.00
MS20	1983 (9)	—	KM58-62, 70, 88, 90, 109	—	30.00
MS21	1983 (6)	—	KM58-62, 70	—	5.00
MS22	1989 (9)	—	KM207-208, 209.1, 210-215	—	28.00
MS23	1990 (9)	—	KM207-208, 209.1, 210-215	25.00	28.00
MS24	1992 (9)	—	KM207-208, 209.2, 210-215	25.00	28.00
MS25	1994 (9)	—	KM207-208, 212-213, 337, 391-392, 398-399	25.00	28.00
MS26	1995 (9)	—	KM207-208, 212-213, 337, 391-392, 465-466	—	—
MS27	1996 (9)	—	KM587-595	—	28.00
MS28	1997 (5)	5,000	KM770-773, 774b	—	1,300
MS29	1985 (9)	—	KM142-148, 150-151, plus rectangular medal	—	28.00

## PROOF SETS

KM#	Date	Mintage	Identification	Issue Price	Mkt Val
PS1	1965 (3)	1,000	KM15a-17a	—	1,180
PS2	1971 (6)	10,000	KM19-24	20.00	20.00
PS3	1973 (4)	1,250	KM26-29	950	1,500
PS4	1974 (4)	2,500	KM26-29	900	1,500
PS5	1975 (6)	600	KM19b-24b	1,175	4,050
PS6	1975 (4)	—	KM26-29	—	1,500
PS7	1976 (6)	600	KM32b-34b, 35.1b-36.1b, 39b	—	4,050
PS8	1976 (4)	—	KM26-29	—	1,500
PS9	1977 (6)	10,000	KM33a-34a, 35.1a-36.1a, 39a, 40a	—	42.50
PS10	1977 (4)	1,250	KM26-29	—	1,500
PS11	1978 (7)	—	KM32-34, 35.1-36.1, 39, 44	—	15.00
PS12	1978 (7)	600	KM32b-34b, 35.1b-36.1b, 39b, 44b	—	4,425
PS13	1979 (7)	10,000	KM32a-34a, 35.1a-36.1a, 39a, 44a	110	50.00
PS14	1979 (7)	500	KM32b-34b, 35.1b, 36.1b, 39b, 44b	2,765	4,425
PS15	1979 (4)	1,000	KM26-29	—	1,500
PSA16	1980 (7)	—	KM44, 58-62, 70	—	27.50
PS16	1980 (7)	10,000	KM44d, 58a-62a, 70a	—	55.00
PS17	1980 (7)	—	KM44c, 58c-62c, 70c	—	1,960
PS18	1980 (7)	300	KM44b, 58d-62d, 70d	—	4,425
PSA19	1981 (7)	—	KM44a, 59b-62b, 70b, 88a,	—	90.00
PSB19	1982 (9)	—	KM44, 58, 59, 60, 61, 62, 70, 90, 88	—	—
PS19	1982 (9)	1,000	KM44a, 58b-62b, 70a, 88a, 90a	—	130
PS20	1982 (9)	250	KM44c, 58b-62b, 88b, 90b	—	1,295
PS21	1982 (9)	100	KM44b, 58c-62c, 88c, 90c	—	4,000
PSA22	1982 (8)	—	KM44a, 59b-62b, 70a, 88a, 90a	—	95.00
PS22	1982 (7)	25,000	KM58-62, 70, 90	—	22.50
PS23	1982 (7)	9,000	KM58b-62b, 70a, 90a	—	60.00
PS24	1982 (7)	250	KM58c-62c, 70c, 90b	—	2,000
PS25	1982 (7)	400	KM58d-62d, 70d, 90c	—	4,550
PS26	1983 (7)	—	KM58d-62d, 90a, 109a	—	2,550
PS27	1983 (7)	—	KM58b-62b, 90b, 109b	—	345
PS28	1983 (7)	—	KM58c-62c, 90c, 109c	—	1,925

KM#	Date	Mintage	Identification	Issue Price	Mkt Val
PSA29	1983 (9)	—	KM59b-62b, 70b, 88a, 90a, 109a	—	110
PS29	1985 (9)	25,000	KM142-148, 150-151	36.00	42.50
PS30	1985 (9)	5,000	KM135, 142a-148a, 150a	120	120
PS33	1985 (7)	25,000	KM142-148	20.00	24.00
PS34	1985 (7)	5,000	KM142a-148a	72.00	72.00
PS31	1985 (9)	150	KM135b, 142b-148b, 150b	3,240	3,000
PS35	1985 (7)	150	KM142b-148b	2,160	2,000
PS32	1985 (9)	100	KM135c, 142c-148c, 150c	3,600	6,550
PS36	1985 (7)	100	KM142c-148c	2,400	4,350
PS37	1985 (6)	51	KM140-141, 152.1, 155-157	—	11,850
PS38	1986 (7)	17	KM140-141, 152.1, 155-157, 166	—	12,000
PS39	1986 (6)	15	KM153-154, 168-171	—	21,500
PSA40	1983-1986 (4)	—	KM109a, 128a, 135-136	—	85.00
PS40	1986 (4)	2,000	KM153-154, 168-169	1,950	2,500
PS41	1986 (5)	2,500	KM140-141, 152.1, 155, 166	—	1,400
PS42	1987 (4)	—	KM176a, 177, 187-188	—	1,000
PS43	1987 (6)	30	KM140-141, 152.2, 155-157	—	11,850
PS44	1987 (5)	—	KM140-141, 152.2, 155, 166	—	1,400
PS45	1987 (4)	3,000	KM140-141, 152.2, 155	—	1,350
PS46	1987 (6)	11	KM153-154, 168-169, 170-171	—	21,400
PS47	1987 (4)	2,500	KM153-154, 168-169	—	2,400
PS48	1988 (5)	611	KM235-239	—	1,425
PS49	1988 (4)	500	KM222-225	—	120
PS50	1988 (4)	7,500	KM286-289 Medal	—	1,450
PSA51	1994 (2)	250	KM#204 plus Rhodium-plated Silver 31 g medal 10th Anniversary of the Platinum Noble Coin Series	—	1,150
PS51	1996 (5)	500	KM613, 615, 617, 619, 621b	—	1,375
PS52	1998 (5)	1,000	KM853-856, 857b	—	1,385
PS53	1999 (5)	1,000	KM958, 960, 962, 964, 968	1,300	1,385
PS54	2000 (5)	1,000	KM1052-1055, 1057	1,300	1,400

## PROOF-LIKE SETS (PL)

KM#	Date	Mintage	Identification	Issue Price	Mkt Val
PL1	1980 (4)	—	KM64-67	—	35.00
PL2	1981 (4)	—	KM77-80	—	38.00
PL3	1982 (4)	50,000	KM96-99	—	35.00
PL4	1984 (4)	—	KM121-124 College of Arms	—	35.00
PL5	1986 (2)	—	KM173-174 Andrew and Sarah Wedding	—	16.00
PL6	1989 (6)	50,000	KM240-243	—	60.00

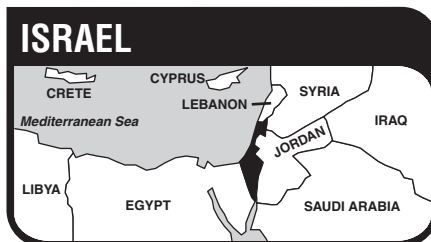

The state of Israel, a Middle Eastern republic at the eastern end of the Mediterranean Sea, bounded by Lebanon on the north, Syria on the northeast, Jordan on the east, and Egypt on the southwest, has an area of 9,000sq. mi. (20,770 sq. km.) and a population of 6 million. Capital: Jerusalem. Finished diamonds, chemicals, citrus, textiles, minerals, electronic and transportation equipment are exported.

## HEBREW COIN DATING

Modern Israel's coins carry Hebrew dating formed from a combination of the 22 consonant letters of the Hebrew alphabet and read from right to left. The Jewish calendar dates back more than 5700 years; but five millenniums are assumed in the dating of coins (until 1981). Thus, the year 5735 (1975AD) appears as 735, with the first two characters from the right indicating the number of years in hundreds; tav (400), plus shin (300). The next is lamedh (30), followed by a separation mark which has the appearance of double quotation marks, then heh (5).

The separation mark - generally similar to a single quotation mark through 5718 (1958 AD), and like a double quotation mark thereafter - serves the purpose of indicating that the letters form a number, not a word, and on some issues can be confused with the character yodh (10), which in a stylized rendering can appear similar, although slightly larger and thicker. The separation mark does not appear in either form on a few commemorative issues.

The Jewish New Year falls in September or October by Christian calendar reckoning. Where dual dating is encountered, with but a few exceptions the Hebrew dating on the coins of modern Israel is 3760 years greater than the Christian dating; 5735 is equivalent to 1975AD, with the 5000 assumed until 1981, when full dates appear on the coins. These exceptions are most of the Hanukka coins, (Feast of Lights), the Bank of Israel gold 50 Pound commemorative of 5725 (1964AD) and others. In such special instances the differential from Christian dating is 3761 years, except in the instance of the 5720 Chanuka Pound, which is dated 1960AD, as is the issue of 5721, an arrangement reflecting the fact that the events fall early in the Jewish year and late in the Christian.

The Star of David is not a mintmark. It appears only on some coins sold by the Israel Government Coins and Medals Corporation Ltd., which is owned by the Israel government, and is a division of the Prime Minister's office and sole distributor to collectors. The Star of David was first used in 1971 on the science coin to signify that it was minted in Jerusalem, but was later used by different mint facilities.

AD Date	Jewish Era
1948	תש"ח 5708
1949	תש"ט 5709
1952	תשי"ב 5712
1954	תשי"ד 5714
1955	תשט"ו 5715
1957	תשי"ז 5717
1958	תשי"ח 5718
1959	תשי"ט 5719
1960	תש"ך 5720
1960	תשך 5720
1961	תשכ"א 5721
1962	תשכ"ב 5722
1963	תשכ"ג 5723
1964	תשכ"ד 5724
1965	תשכ"ה 5725
1966	תשכ"ו 5726
1967	תשכ"ז 5727
1968	תשכ"ח 5728
1969	תשכ"ט 5729
1970	תש"ל 5730
1971	תשל"א 5731
1972	תשל"ב 5732
1973	תשל"ג 5733
1974	תשל"ד 5734
1975	תשל"ה 5735
1976	תשל"ו 5736
1977	תשל"ז 5737
1978	תשל"ח 5738
1979	תשל"ט 5739
1980	תש"ס 5740
1981	תשמ"א 5741
1981	התשמ"א 5741
1982	התשמ"ב 5742
1983	התשמ"ג 5743
1984	התשמ"ד 5744
1985	התשמ"ה 5745



1986	התשמ"ו	5746
1987	התשמ"ז	5747
1988	התשמ"ח	5748
1989	התשמ"ט	5749
1990	התש"ן	5750
1991	התשנ"א	5751
1992	התשנ"ב	5752
1993	התשנ"ג	5753
1994	התשנ"ד	5754
1995	התשנ"ה	5755
1996	התשנ"ו	5756
1997	התשנ"ז	5757
1998	התשנ"ח	5758
1999	התשנ"ט	5759
2000	התש"ס	5760

**MINT MARKS**

- (o) - Ottawa
- (s) - San Francisco
- None - Jerusalem

(M) MATTE - Normal circulation strike or a dull finish produced by sandblasting special uncirculated (polish finish) or proof quality dies.

(U) SPECIAL UNCIRCULATED - Polished or prooflike in appearance without any frosted features.

(P) PROOF - The highest quality obtainable having mirror-like fields and frosted features.

**MONETARY SYSTEM**

1000 Mils = 1 Pound

**REPUBLIC MIL COINAGE**



**KM# 8 25 MILS**

Aluminum, 30 mm. **Obv:** Grape cluster **Rev:** Value within wreath **Note:** Released April 6, 1949.

Date	Mintage	F	VF	XF	Unc	BU
JE5708 (1948)(hn)	43,000	35.00	75.00	200	800	1,000
JE5709 (1949) closed link	—	5.00	10.00	15.00	50.00	—
JE5709 (1949) open link	650,000	15.00	25.00	70.00	150	—

**REFORM COINAGE**

1000 Pruta (Prutot) = 1 Lira

**NOTE:** The 1949 Pruta coins, except for the 100 and 500 Pruta values, occur with and without a small pearl under the bar connecting the wreath on the reverse. Only the 50 and 100 Pruta coins were issued in 5709. All later coins were struck with frozen dates.



**KM# 9 PRUTA**

Aluminum, 21 mm. **Obv:** Anchor **Rev:** Value within wreath

Date	Mintage	F	VF	XF	Unc	BU
JE5709 (1949)(i) With pearl	2,685,000	—	0.50	1.00	2.00	—

Date	Mintage	F	VF	XF	Unc	BU
JE5709 (1949)(j) With pearl, Proof like	Inc. above	—	—	—	5.00	—
JE5709 (1949)(ht) Without pearl	2,500,000	1.00	2.00	5.00	20.00	—
JE5709 (1949)(i) Proof	20,000	Value: 500	—	—	—	—

**KM# 10 5 PRUTOT**

3.1800 g., Bronze, 20 mm. **Obv:** 4-stringed lyre

Date	Mintage	F	VF	XF	Unc	BU
JE5709 (1949)(i) With pearl	5,045,000	—	0.50	1.00	2.50	—
JE5709 (1949)(i) Proof	25,000	Value: 500	—	—	—	—
JE5709 (1949)(ht) Without pearl	5,000,000	1.00	3.50	8.00	20.00	—

**KM# 11 10 PRUTOT**

6.1000 g., Bronze, 27 mm. **Obv:** Amphora **Rev:** Value within wreath

Date	Mintage	F	VF	XF	Unc	BU
JE5709 (1949)(i) With pearl	7,448,000	—	0.75	5.00	20.00	—
JE5709 (1949)(i) Proof	20,000	Value: 500	—	—	—	—
JE5709 (1949)(ht) Without pearl	7,500,000	—	0.50	1.00	3.00	—

**KM# 17 10 PRUTOT**

1.5900 g., Aluminum, 24.5 mm. **Obv:** Ceremonial pitcher flanked by sprigs **Rev:** Value within wreath

Date	Mintage	F	VF	XF	Unc	BU
JE5712 (1952)(i)	26,042,000	—	0.35	0.75	2.00	—

**KM# 20 10 PRUTOT**

1.6000 g., Aluminum, 24.5 mm. **Obv:** Ceremonial pitcher flanked by sprigs **Rev:** Value within wreath

Date	Mintage	F	VF	XF	Unc	BU
JE5717 (1957)(t)	1,000,000	—	0.35	0.75	2.50	—

**KM# 20a 10 PRUTOT**

Copper Electroplated Aluminum, 24.5 mm. **Obv:** Ceremonial pitcher flanked by sprigs **Rev:** Value within wreath

Date	Mintage	F	VF	XF	Unc	BU
JE5717 (1957)(t)	1,088,000	—	0.35	0.75	2.00	—



**KM# 12 25 PRUTA**

Copper-Nickel, 19.5 mm. **Obv:** Grape cluster **Rev:** Value within wreath

Date	Mintage	F	VF	XF	Unc	BU
JE5709 (1949)(i) With pearl	10,520,000	—	0.50	0.75	2.00	—
JE5709 (1949)(ht) Without pearl	2,500,000	—	5.00	10.00	30.00	—
JE5709 (1949)(i) Proof	20,000	Value: 500	—	—	—	—

**KM# 12a 25 PRUTA**

Nickel-Clad Steel, 19.5 mm. **Obv:** Grape cluster **Rev:** Value within wreath

Date	Mintage	F	VF	XF	Unc	BU
JE5714 (1954)(t)	3,697,000	—	0.50	1.00	2.50	—



**KM# 13.1 50 PRUTA**

5.6200 g., Copper-Nickel, 23.5 mm. **Obv:** Grape leaves **Rev:** Value within wreath **Edge:** Reeded

Date	Mintage	F	VF	XF	Unc	BU
JE5709 (1949)(i)	6,040,000	—	5.00	10.00	25.00	—
JE5709 (1949)(i) Proof	20,000	Value: 500	—	—	—	—
JE5709 (1949) Without pearl	Inc. above	—	0.75	1.50	3.00	—
JE5714 (1954)(t)	250,000	—	5.00	15.00	32.00	—

**KM# 13.2 50 PRUTA**

Copper-Nickel, 23.5 mm. **Obv:** Grape leaves **Rev:** Value within wreath **Edge:** Plain

Date	Mintage	F	VF	XF	Unc	BU
JE5714 (1954)(t)	4,500,000	—	0.50	1.00	2.00	—

**KM# 13.2a 50 PRUTA**

5.0100 g., Nickel-Clad Steel, 23.6 mm. **Obv:** Grape leaves **Rev:** Value within wreath **Edge:** Plain

Date	Mintage	F	VF	XF	Unc	BU
JE5714 (1954)(t)	17,774,000	—	0.50	1.00	2.00	—



**KM# 14 100 PRUTA**

Copper-Nickel, 28.5 mm. **Obv:** Date palm **Rev:** Value within wreath

Date	Mintage	F	VF	XF	Unc	BU
JE5709 (1949)	6,062,000	—	0.75	1.25	2.50	—
<b>Note:</b> 3,062,000 minted at (j) and 3,000,000 minted at (ht).						
JE5709 (1949)(i) Proof	20,000	Value: 500	—	—	—	—
JE5715 (1955)(t)	5,868,000	—	1.00	1.50	2.50	—



**KM# 19 100 PRUTA**

Nickel-Coated Steel, 25.6 mm. **Obv:** Date palm **Rev:** Value within wreath **Note:** Reduced size, greater space between wreath and rim.

Date	Mintage	F	VF	XF	Unc	BU
JE5714 (1954)(u)	20,000	75.00	150	300	1,000	—



**KM# 18 100 PRUTA**

Nickel-Clad Steel, 25.6 mm. **Obv:** Date palm **Rev:** Value within wreath **Note:** Reduced size.

Date	Mintage	F	VF	XF	Unc	BU
JE5714 (1954)(b)	700,000	—	1.00	1.50	3.00	—



**KM# 15 250 PRUTA**

Copper-Nickel, 32.2 mm. **Obv:** Oat sprigs **Rev:** Value within wreath

Date	Mintage	F	VF	XF	Unc	BU
JE5709 (1949)(i) With pearl	1,496,000	—	2.50	10.00	20.00	—
JE5709 (1949)(ht) Without pearl	524,000	—	1.00	2.00	5.00	—

**KM# 15a 250 PRUTA**

14.4000 g., 0.5000 Silver 0.2315 oz. ASW **Obv:** Oat sprigs **Rev:** Value within wreath

Date	Mintage	F	VF	XF	Unc	BU
JE5709 (1949) H	44,000	—	4.50	6.50	13.00	—

**Note:** Not placed into circulation



**KM# 16 500 PRUTA**

25.5000 g., 0.5000 Silver 0.4099 oz. ASW, 38 mm. **Obv:** Pomegranates **Rev:** Value within wreath **Note:** Dav. #257.

Date	Mintage	F	VF	XF	Unc	BU
JE5709 (1949)(ht)	34,000	—	8.50	12.50	35.00	50.00

**Note:** Not placed into circulation

**REFORM COINAGE**

100 Agorot = 1 Lira

Commencing January 1, 1960-1980



**KM# 24.1 AGORA**

1.0000 g., Aluminum, 20 mm. **Obv:** Text to left and below oat sprigs **Rev:** Value

Date	Mintage	F	VF	XF	Unc	BU
JE5720 (1960)	12,768,000	—	4.00	8.00	20.00	—
<b>Note:</b> Letter "Lamed" in Israel with serif						
JE5720 (1960)	Inc. above	—	10.00	20.00	100	—
<b>Note:</b> Letter "Lamed" in Israel without lower serif						
JE5720 (1960)	300	—	150	300	750	—
<b>Note:</b> Large date						
JE5721 (1961)	19,262,000	—	0.50	2.00	5.00	—
JE5721 (1961)	Inc. above	—	5.00	15.00	100	—
<b>Note:</b> Thick date						
JE5721 (1961)	Inc. above	—	5.00	15.00	100	—
<b>Note:</b> Wide date						
JE5722 (1962)	14,500,000	—	0.10	0.40	0.75	—
<b>Note:</b> Large date						
JE5722 (1962)	Inc. above	—	5.00	10.00	20.00	—
<b>Note:</b> Small date, small serifs						
JE5723 (1963)	14,804,000	—	0.10	0.40	0.75	—
<b>Note:</b> Medal alignment						
JE5723 (1963)	10,000	—	2.50	4.50	10.00	20.00
<b>Note:</b> Coin alignment						
JE5724 (1964)	27,552,000	—	—	—	0.75	—
JE5725 (1965)	20,708,000	—	—	—	0.25	—
JE5726 (1966)	10,165,000	—	—	—	0.25	—
JE5727 (1967)	6,781,000	—	—	—	0.25	—
JE5728 (1968)	20,899,000	—	—	—	0.25	—
JE5729 (1969)	22,120,000	—	—	—	0.25	—
JE5730 (1970)	17,748,000	—	—	—	0.25	—
JE5731 (1971)	10,290,000	—	—	—	0.25	—
JE5732 (1972)	24,512,000	—	—	—	0.25	—
JE5733 (1973)	20,496,000	—	—	—	0.25	—
JE5734 (1974)(j)	8,080,000	—	—	—	0.75	—
<b>Matte</b>						
JE5734 (1974)(o)	34,000,000	—	—	—	0.25	—
<b>Prooflike</b>						
JE5735 (1975)	1,574,000	—	—	—	0.25	—
JE5736 (1976)	4,512,000	—	—	—	0.25	—
JE5737 (1977)	9,680,000	—	—	—	0.25	—
JE5738 (1978)	8,864,000	—	—	—	0.25	—
JE5739 (1979)	4,048,000	—	—	—	0.25	—
JE5740 (1980)	2,600,000	—	—	—	1.00	—



**KM# 24.2 AGORA**

1.0000 g., Aluminum, 20 mm. **Obv:** Text to left and below oat sprigs, star of David in field **Rev:** Value **Edge:** Plain

Date	Mintage	F	VF	XF	Unc	BU
JE5731 (1971)(j)	125,921	—	—	—	0.75	—
JE5732 (1972)(j)	68,513	—	—	—	0.75	—
JE5734 (1974)(j)	92,868	—	—	—	0.75	—
JE5735 (1975)(j)	61,686	—	—	—	1.00	—
JE5736 (1976)(j)	64,654	—	—	—	0.75	—
JE5737 (1977)(j)	37,208	—	—	—	1.00	—
JE5738 (1978)(j)	57,072	—	—	—	0.75	—
JE5739 (1979)(j)	31,590	—	—	—	1.00	—



**KM# 63 AGORA**

1.0000 g., Aluminum, 20 mm. **Subject:** 25th Anniversary of Independence **Obv:** Text to left and below oat sprigs **Rev:** Value **Note:** Struck for sets only.

Date	Mintage	F	VF	XF	Unc	BU
JE5733 (1973)(j)	98,107	—	—	—	0.75	—



**KM# 96 AGORA**

Nickel, 20 mm. **Subject:** 25th Anniversary - Bank of Israel **Obv:** Text to left and below oat sprigs **Rev:** Value **Note:** Struck for sets only

Date	Mintage	F	VF	XF	Unc	BU
JE5740 (1980)(b)	35,000	—	—	—	2.00	—



Normal 1961 1961 I.C.I.

**KM# 25 5 AGOROT**

2.3600 g., Aluminum-Bronze, 16.53 mm. **Obv:** Pomegranates **Rev:** Value **Edge:** Plain

Date	Mintage	F	VF	XF	Unc	BU
JE5720 (1960)	8,019,000	—	5.00	10.00	25.00	—
JE5721 (1961)	15,090,000	—	0.25	0.50	1.50	—
<b>Note:</b> Sharp, flat date						
JE5721 (1961)	5,000,000	—	10.00	20.00	60.00	—
<b>Note:</b> I.C.I. issue; high date with serifs						
JE5722 (1962)	11,198,000	—	0.25	0.50	1.00	—
<b>Large date</b>						
JE5722 (1962)	Inc. above	—	5.00	10.00	25.00	—
<b>Small date</b>						
JE5723 (1963)	1,429,000	—	0.25	0.50	1.25	—
JE5724 (1964)	21,000	—	12.00	120	400	500
JE5725 (1965)	201,000	—	—	0.10	0.25	—
JE5726 (1966)	291,000	—	—	0.10	0.25	—
JE5727 (1967)	2,195,000	—	—	0.10	0.25	—
JE5728 (1968)	4,019,999	—	—	0.10	0.25	—
JE5729 (1969)	2,200,000	—	—	0.10	0.25	—
JE5730 (1970)	4,003,999	—	—	0.10	0.25	—
JE5731 (1971)	14,010,000	—	—	0.10	0.25	—
JE5732 (1972)	9,005,000	—	—	0.10	0.25	—
JE5733 (1973)	25,720,000	—	—	0.10	0.25	—
JE5734 (1974)	10,470,000	—	—	0.10	0.25	—
JE5735 (1975)	10,232,000	—	—	0.10	0.25	—
JE5736 (1976)	—	—	—	0.10	0.25	—
JE5737 (1977)	—	—	—	0.10	0.25	—

**KM# 25a 5 AGOROT**

2.3000 g., Aluminum-Bronze, 17.5 mm. **Obv:** Pomegranates, Star of David in field **Rev:** Value

Date	Mintage	F	VF	XF	Unc	BU
JE5731 (1971)(j)	125,921	—	—	—	0.75	—
JE5732 (1972)(j)	68,513	—	—	—	0.75	—

**KM# 25b 5 AGOROT**

0.7700 g., Aluminum, 17.5 mm. **Obv:** Pomegranates **Rev:** Value

Date	Mintage	F	VF	XF	Unc	BU
JE5736 (1976)	13,156,000	—	—	0.10	0.50	—
JE5737 (1977)(j) Matte	16,800,000	—	—	0.10	0.50	—
JE5737 (1977)(o) Prooflike	15,000,000	—	—	0.10	0.50	—
JE5738 (1978)(j) Matte	21,480,000	—	—	0.10	0.50	—
JE5738 (1978)(o) Prooflike	38,760,000	—	—	0.10	0.50	—
JE5739 (1979)	12,836,000	—	—	0.10	0.50	—

**KM# 25c 5 AGOROT**

Copper-Nickel, 17.5 mm. **Rev:** Value

Date	Mintage	F	VF	XF	Unc	BU
JE5735 (1974)(j)	92,868	—	—	—	0.75	—
JE5735 (1975)(j)	61,686	—	—	—	1.00	—
JE5736 (1976)(j)	64,654	—	—	—	0.75	—
JE5737 (1977)(j)	37,208	—	—	—	1.00	—
JE5738 (1978)(j)	57,072	—	—	—	0.75	—
JE5739 (1979)(j)	31,590	—	—	—	1.00	—



**KM# 64 5 AGOROT**

Copper-Nickel, 17.5 mm. **Subject:** 25th Anniversary of Independence **Obv:** Pomegranates **Rev:** Value **Note:** In sets only.

Date	Mintage	F	VF	XF	Unc	BU
JE5733 (1973)(j)	98,107	—	—	—	0.75	—



**KM# 97 5 AGOROT**

Nickel, 17.5 mm. **Subject:** 25th Anniversary - Bank of Israel **Obv:** Pomegranates **Rev:** Value **Note:** Struck for sets only.

Date	Mintage	F	VF	XF	Unc	BU
JE5740 (1980)(b)	35,000	—	—	—	2.00	—



Large date, thick letters Small date, thin letters

**KM# 26 10 AGOROT**

5.0000 g., Aluminum-Bronze, 21.5 mm. **Obv:** Date palm **Rev:** Value

Date	Mintage	F	VF	XF	Unc	BU
JE5720 (1960)	14,397,000	—	0.50	1.00	10.00	—
JE5721 (1961)	12,821,000	—	0.50	1.00	6.00	—
JE5721 (1961)	Inc. above	—	25.00	60.00	325	—
<b>Note:</b> "Fatha" in Arabic, legend: "Israel"						
JE5722 (1962) Large date, thick letters	8,845,000	—	0.25	0.50	1.00	—
JE5722 (1962) Small date, thin letters	Inc. above	—	5.00	10.00	20.00	—
JE5723 (1963)	3,931,000	—	0.25	0.50	1.00	—
JE5724 (1964) Large date	3,612,000	—	0.25	0.50	1.00	—
JE5724 (1964) Small date	Inc. above	—	8.00	15.00	50.00	—
JE5725 (1965)	201,000	—	—	0.20	0.25	—
JE5726 (1966)	7,276,000	—	—	0.10	0.25	—
JE5727 (1967)	6,426,000	—	—	0.10	0.25	—
JE5728 (1968)	4,825,000	—	—	0.10	0.25	—
JE5729 (1969)	6,810,000	—	—	0.10	0.25	—
JE5730 (1970)	6,131,000	—	—	0.10	0.25	—
JE5731 (1971)	6,810,000	—	—	0.10	0.25	—
JE5732 (1972)	19,653,000	—	—	0.10	0.25	—
JE5733 (1973)	16,205,000	—	—	0.10	0.25	—
JE5734 (1974)	22,040,000	—	—	0.10	0.25	—
JE5735 (1975)	25,135,000	—	—	0.10	0.25	—
JE5736 (1976)	54,870,000	—	—	0.10	0.25	—
JE5737 (1977)	27,886,000	—	—	0.10	0.25	—

**KM# 26a 10 AGOROT**

5.0000 g., Aluminum-Bronze, 21.5 mm. **Obv:** Date palm with star of David in field **Rev:** Value

Date	Mintage	F	VF	XF	Unc	BU
JE5731 (1971)(j)	125,921	—	—	—	0.75	—
JE5732 (1972)(j)	68,513	—	—	—	0.75	—

**KM# 26b 10 AGOROT**

1.6100 g., Aluminum, 21.5 mm. **Obv:** Date palm **Rev:** Value

Date	Mintage	F	VF	XF	Unc	BU
JE5737 (1977)(o) Prooflike	30,100,000	—	—	0.10	0.25	—
JE5738 (1978)(j) Matte	24,050,000	—	—	0.10	0.25	—
JE5738 (1978)(o) Prooflike	104,336,000	—	—	0.10	0.25	—
JE5739 (1979)	22,201,000	—	—	0.10	0.25	—
JE5740 (1980)	4,752,000	—	—	0.10	0.25	



**KM# 98 10 AGOROT**  
 Nickel, 21.5 mm. **Subject:** 25th Anniversary - Bank of Israel  
**Obv:** Date palm **Rev:** Value **Note:** Struck for sets only.

Date	Mintage	F	VF	XF	Unc	BU
JE5740 (1980)(b)	35,000	—	—	—	2.00	—



**KM# 99 25 AGOROT**  
 Nickel, 25.5 mm. **Subject:** 25th Anniversary - Bank of Israel  
**Obv:** Three-string lyre **Rev:** Value **Note:** Struck for sets only.

Date	Mintage	F	VF	XF	Unc	BU
JE5740 (1980)(b)	35,000	—	—	—	2.00	—



**KM# 67 1/2 LIRA**  
 6.8000 g., Copper-Nickel, 24.5 mm. **Subject:** 25th Anniversary of Independence **Obv:** Menorah flanked by sprigs **Rev:** Value  
**Edge:** Reeded **Note:** Struck for sets only.

Date	Mintage	F	VF	XF	Unc	BU
JE5733 (1973)(j)	98,107	—	—	—	1.50	—



**KM# 27 25 AGOROT**  
 6.5000 g., Aluminum-Bronze, 25.5 mm. **Obv:** Three-string lyre  
**Rev:** Value

Date	Mintage	F	VF	XF	Unc	BU
JE5720 (1960)	4,391,000	—	0.25	0.50	3.00	—
JE5721 (1961)	5,009,000	—	0.10	0.20	1.00	—
JE5722 (1962)	882,000	—	0.15	0.30	1.00	—
JE5723 (1963)	194,000	—	0.50	1.00	5.00	—
JE5724 (1964)	—	—	—	—	—	—

**COMMEMORATIVE COINAGE**

Note: All proof commemoratives with the exception of the 1 and 5 Lirat issues of 1958 are distinguished from the uncirculated editions by the presence of the Hebrew letter mem'.



**KM# 31 1/2 LIRA**  
 Copper-Nickel, 30 mm. **Subject:** Feast of Purim **Obv:** Inscription  
**Rev:** Chalice within beaded circle

Date	Mintage	F	VF	XF	Unc	BU
JE5721 (1961)(u)	19,939	—	—	—	5.00	—
JE5721 (1961)(u) Proof	4,901	Value: 10.00	—	—	—	—
JE5722 (1962)(u)	19,890	—	—	—	7.00	—
JE5722 (1962)(u) Proof	9,894	Value: 9.00	—	—	—	—



**KM# 100 1/2 LIRA**  
 Nickel, 24.5 mm. **Subject:** 25th Anniversary - Bank of Israel  
**Obv:** Menorah flanked by sprigs **Rev:** Value **Edge:** Reeded **Note:** Struck for sets only.

Date	Mintage	F	VF	XF	Unc	BU
JE5740 (1980)(b)	35,000	—	—	—	3.00	—



**KM# 22 LIRA**  
 Copper-Nickel, 32 mm. **Subject:** Hanukkah - Law Is Light **Obv:** Value to upper right of text and date **Rev:** Menorah flanked by stars with text below **Edge:** Smooth

Date	Mintage	F	VF	XF	Unc	BU
JE5719-1958(b)	149,594	—	—	—	2.00	—
JE5719-1958 Proof	5,000	Value: 28.00	—	—	—	—
JE5719-1958(b) Proof	5,000	Value: 20.00	—	—	—	—



**KM# 28 LIRA**  
 Copper-Nickel, 32 mm. **Subject:** Hannukah - 50th Anniversary of Deganya, oldest Kibbutz founded in 1909 **Obv:** Text at upper left of desert scene **Rev:** Text at upper and lower left of value

Date	Mintage	F	VF	XF	Unc	BU
JE5720-1960	49,000	—	—	—	6.00	—
JE5720-1960(u)	49,455	—	—	—	5.00	—
JE5720-1960(u) Proof	4,702	Value: 25.00	—	—	—	—



**KM# 32 LIRA**  
 Copper-Nickel, 32 mm. **Subject:** Hanukkah **Obv:** Block-like design **Rev:** Seated hooded figure holding lamb **Edge:** Smooth

Date	Mintage	F	VF	XF	Unc	BU
JE5721-1960(u)	16,781	—	—	—	12.00	—
JE5721-1960(u) Proof	3,000	Value: 85.00	—	—	—	—



**KM# 27a 25 AGOROT**  
 6.5000 g., Aluminum-Bronze, 25.5 mm. **Obv:** Three stringed lyre with star of David in field **Rev:** Value

Date	Mintage	F	VF	XF	Unc	BU
JE5731 (1971)(j)	125,921	—	—	—	0.75	—
JE5732 (1972)(j)	68,513	—	—	—	0.75	—

**KM# 27b 25 AGOROT**  
 Copper-Nickel, 25.5 mm. **Obv:** Three stringed lyre with star of David in field **Rev:** Value **Note:** Struck for sets only.

Date	Mintage	F	VF	XF	Unc	BU
JE5734 (1974)(j)	92,868	—	—	—	0.75	—
JE5735 (1975)(j)	61,686	—	—	—	1.00	—
JE5736 (1976)(j)	64,654	—	—	—	0.75	—
JE5737 (1977)(j)	37,208	—	—	—	1.00	—
JE5738 (1978)(j)	57,072	—	—	—	0.75	—
JE5739 (1979)(j)	31,590	—	—	—	1.00	—



**KM# 36.1 1/2 LIRA**  
 6.8000 g., Copper-Nickel, 24.5 mm. **Obv:** Menorah flanked by sprigs **Rev:** Value

Date	Mintage	F	VF	XF	Unc	BU
JE5723 (1963)	5,593,000	—	0.50	2.00	5.00	—
Large animals	—	—	—	—	—	—
JE5723 (1963)	14,000	—	3.00	15.00	30.00	—
Small animals	—	—	—	—	—	—
JE5724 (1964)	3,762,000	—	0.10	0.75	2.00	—
JE5725 (1965)	1,551,000	—	0.10	0.15	1.00	—
JE5726 (1966)	2,139,000	—	0.10	0.15	0.50	—
JE5727 (1967)	1,942,000	—	0.10	0.15	0.50	—
JE5728 (1968)	1,183,000	—	0.10	0.15	0.50	—
JE5729 (1969)	450,000	—	0.10	0.20	0.60	—
JE5730 (1970)	1,000,999	—	0.10	0.20	0.60	—
JE5731 (1971)	500,000	—	0.10	0.20	0.60	—
JE5732 (1972)	421,000	—	0.10	0.20	0.60	—
JE5733 (1973)	3,225,000	—	0.10	0.15	0.50	—
JE5734 (1974)	4,275,000	—	0.10	0.15	0.50	—
JE5735 (1975)	11,066,000	—	0.10	0.15	0.50	—
JE5736 (1976)	4,959,000	—	0.10	0.15	0.50	—
JE5737 (1977)	4,983,000	—	0.10	0.15	0.50	—
JE5738 (1978)	14,325,000	—	0.10	0.15	0.50	—
JE5739 (1979)	21,391,000	—	0.10	0.15	0.50	—

**KM# 36.2 1/2 LIRA**  
 6.8000 g., Copper-Nickel, 24.5 mm. **Obv:** Menorah with star of David in field flanked by sprigs **Rev:** Value **Note:** Struck for sets only.

Date	Mintage	F	VF	XF	Unc	BU
JE5731 (1971)(j)	125,921	—	—	—	1.00	—
JE5732 (1972)(j)	68,513	—	—	—	1.00	—
JE5734 (1974)(j)	92,868	—	—	—	1.00	—
JE5735 (1975)(j)	61,686	—	—	—	1.00	—
JE5736 (1976)(j)	64,654	—	—	—	1.00	—
JE5737 (1977)(j)	37,208	—	—	—	1.25	—
JE5738 (1978)(j)	57,072	—	—	—	1.00	—
JE5739 (1979)(j)	31,590	—	—	—	1.25	—



**KM# 66 25 AGOROT**  
 Copper-Nickel, 25.5 mm. **Subject:** 25th Anniversary of Independence **Obv:** Three-string lyre **Rev:** Value **Note:** Struck for sets only.

Date	Mintage	F	VF	XF	Unc	BU
JE5733 (1973)(j)	98,107	—	—	—	0.75	—



**KM# 34 LIRA**

Copper-Nickel, 32 mm. **Subject:** Hanukkah **Obv:** Large torch flanked by text with small value at upper right **Rev:** Rearing elephant

Date	Mintage	F	VF	XF	Unc	BU
JE5722-1961(u)	18,801	—	—	—	6.00	14.00
JE5722-1961(u) Proof	9,324	Value: 25.00				



**KM# 38 LIRA**

Copper-Nickel, 32 mm. **Subject:** Hanukkah **Obv:** Italian lamp **Rev:** Value above text and date

Date	Mintage	F	VF	XF	Unc	BU
JE5723-1962(b)	9,560	—	—	—	12.50	16.50
JE5723-1962(b) Proof	5,941	Value: 25.00				



**KM# 42 LIRA**

Copper-Nickel, 32 mm. **Subject:** Hanukkah **Obv:** Value above text and date within rectangle **Rev:** 18th Century North African lamp

Date	Mintage	F	VF	XF	Unc	BU
JE5724-1963(u)	9,928	—	—	—	10.00	15.00
JE5724-1963(u) Proof	5,412	Value: 25.00				



**KM# 37 LIRA**

Copper-Nickel, 27.5 mm. **Obv:** Menorah flanked by sprigs **Rev:** Value

Date	Mintage	F	VF	XF	Unc	BU
JE5723 (1963)	4,212,000	—	0.50	1.50	3.00	—
Large animals						
JE5723 (1963)	Inc. above	—	1.00	10.00	20.00	—
Small animals						
JE5724 (1964)	—	—	—	—	—	—
<b>Note:</b> Only ten trial pieces struck						
JE5725 (1965)	166,000	—	0.25	0.50	1.25	—
JE5726 (1966)	290,000	—	0.25	0.50	1.25	—
JE5727 (1967)	180,000	—	0.25	0.50	1.25	—



**KM# 47.1 LIRA**

9.0000 g., Copper-Nickel, 27.5 mm. **Obv:** Pomegranates **Rev:** Value flanked by stars above text **Edge:** Reeded, smooth alternating edge

Date	Mintage	F	VF	XF	Unc	BU
JE5727 (1967)	3,830,000	—	0.10	0.25	1.00	—
JE5728 (1968)	3,932,000	—	0.10	0.25	1.00	—
JE5729 (1969)	12,484,000	—	0.10	0.25	0.75	—
JE5730 (1970)	4,794,000	—	0.10	0.25	0.75	—
JE5731 (1971)	2,993,000	—	0.10	0.25	0.75	—
JE5732 (1972)	2,489,000	—	0.10	0.25	0.75	—
JE5733 (1973)	10,265,000	—	0.10	0.25	0.75	—
JE5734 (1974)	6,287,000	—	0.10	0.25	0.75	—
JE5735 (1975)	13,225,000	—	0.10	0.25	0.75	—
JE5736 (1976)	4,268,000	—	0.10	0.25	0.75	—
JE5737 (1977)	11,129,000	—	0.10	0.25	0.75	—
JE5738 (1978)	61,752,000	—	0.10	0.25	0.75	—
JE5739 (1979)	34,815,000	—	0.10	0.25	0.75	—
JE5740 (1980)	10,840,000	—	0.10	0.25	0.75	—

**Note:** Most of the 5740 dated coins were melted down before being issued.

**KM# 47.2 LIRA**

9.0000 g., Copper-Nickel, 27.5 mm. **Obv:** Pomegranates with star of David in field **Rev:** Value flanked by stars above text **Note:** Struck for sets only.

Date	Mintage	F	VF	XF	Unc	BU
JE5731 (1971)(j)	125,921	—	—	—	1.00	—
JE5732 (1972)(j)	68,513	—	—	—	1.00	—
JE5734 (1974)(j)	92,868	—	—	—	1.00	—
JE5735 (1975)(j)	61,686	—	—	—	1.00	—
JE5736 (1976)(j)	64,654	—	—	—	1.00	—
JE5737 (1977)(j)	37,208	—	—	—	1.50	—
JE5738 (1978)(j)	57,072	—	—	—	1.00	—
JE5739 (1979)(j)	31,590	—	—	—	1.50	—



**KM# 68 LIRA**

9.0000 g., Copper-Nickel, 27.5 mm. **Subject:** 25th Anniversary of Independence **Obv:** Pomegranates with star of David in field **Rev:** Value flanked by stars above text **Edge:** Smooth, reeded alternating edge **Note:** Struck for sets only.

Date	Mintage	F	VF	XF	Unc	BU
JE5733 (1973)(j)	98,107	—	—	—	1.00	—



**KM# 101 LIRA**

9.0000 g., Nickel, 27.5 mm. **Subject:** 25th Anniversary - Bank of Israel **Obv:** Pomegranates with star of David in field **Rev:** Value flanked by stars above text **Edge:** Reeded, smooth alternating edge **Note:** Struck for sets only.

Date	Mintage	F	VF	XF	Unc	BU
JE5740 (1980)(b)	35,000	—	—	—	4.00	—



**KM# 21 5 LIROT**

25.0000 g., 0.9000 Silver 0.7234 oz. ASW, 34 mm. **Subject:** 10th Anniversary of Independence **Obv:** Large value at lower right of text **Rev:** Menorah **Note:** Dav. #258

Date	Mintage	F	VF	XF	Unc	BU
JE5718-1958(u)	97,860	—	—	—	12.00	17.50
JE5718-1958(u)	2,000	Value: 300				
<b>Note:</b> Frosted Proof						



**KM# 23 5 LIROT**

25.0000 g., 0.9000 Silver 0.7234 oz. ASW, 34 mm. **Subject:** 11th Anniversary of Independence **Obv:** Value at lower right of text **Rev:** Ingathering of exiles **Note:** Dav. #259.

Date	Mintage	F	VF	XF	Unc	BU
JE5719-1959(b)	27,016	—	—	—	15.00	20.00
JE5719-1959(b) Proof	4,682	Value: 35.00				



**KM# 29 5 LIROT**

25.0000 g., 0.9000 Silver 0.7234 oz. ASW, 34 mm. **Subject:** 12th Anniversary of Independence **Obv:** Value at lower right of text **Rev:** Head left within square at upper right **Note:** Dav. #29.

Date	Mintage	F	VF	XF	Unc	BU
JE5720-1960(b)	34,281	—	—	—	12.00	18.00
JE5720-1960(b) Proof	4,827	Value: 35.00				



**KM# 33 5 LIROT**

25.0000 g., 0.9000 Silver 0.7234 oz. ASW, 34 mm. **Subject:** 13th Anniversary of Independence **Obv:** Olive branch with 10 leaves and 3 olives **Rev:** Ark of the law with 6 torah **Note:** Dav. #261

Date	Mintage	F	VF	XF	Unc	BU
JE5721-1961(u)	19,363	—	—	—	35.00	45.00
JE5721-1961(u) Proof	4,455	Value: 60.00				



**KM# 35 5 LIROT**

25.0000 g., 0.9000 Silver 0.7234 oz. ASW, 34 mm. **Subject:** 14th Anniversary of Independence **Rev:** Negev Industrialization **Note:** Dav. #262.

Date	Mintage	F	VF	XF	Unc	BU
JE5722-1962(u)	10,380	—	—	—	25.00	35.00
JE5722-1962(u) Proof	4,960	Value: 50.00				





**KM# 39 5 LIROT**

25.0000 g., 0.9000 Silver 0.7234 oz. ASW, 34 mm. **Subject:** 15th Anniversary of Independence **Obv:** Value and star within upright design **Rev:** Longship **Note:** Dav. #263.

Date	Mintage	F	VF	XF	Unc	BU
JE5723-1963(r)	5,960	—	—	—	200	225
JE5723-1963(r) Proof	4,495	Value: 225				



**KM# 48 5 LIROT**

25.0000 g., 0.9000 Silver 0.7234 oz. ASW, 34 mm. **Subject:** 19th Anniversary of Independence **Obv:** Large stylized value **Rev:** Port of Eilat **Note:** Dav. #267.

Date	Mintage	F	VF	XF	Unc	BU
JE5727-1967(u)	30,158	—	—	—	12.00	14.00
JE5727-1967(u)		Inc. above		Value: 75.00		
Frosted Proof						
JE5727-1967(u) Proof	7,680	Value: 16.00				



**KM# 102 5 LIROT**

Nickel, 30 mm. **Subject:** 25th Anniversary - Bank of Israel **Obv:** Roaring lion left with menorah above **Rev:** Value flanked by stars **Edge:** Smooth **Note:** Struck for sets only.

Date	Mintage	F	VF	XF	Unc	BU
JE5740 (1980)(b)	35,000	—	—	3.00	7.00	—



**KM# 43 5 LIROT**

25.0000 g., 0.9000 Silver 0.7234 oz. ASW, 34 mm. **Subject:** 16th Anniversary of Independence **Obv:** Israel Museum **Rev:** Ionic style column with value at upper right **Note:** Dav. #264.

Date	Mintage	F	VF	XF	Unc	BU
JE5724-1964(r)	10,967	—	—	—	30.00	40.00
JE5724-1964(r) Proof	4,421	Value: 55.00				



**KM# 69.1 5 LIROT**

20.0000 g., 0.7500 Silver 0.4822 oz. ASW **Subject:** Hanukkah **Obv:** Menorah flanked by sprigs to left of value with text around top half **Rev:** Russian lamp

Date	Mintage	F	VF	XF	Unc	BU
JE5733-1972(j)	74,506	—	—	—	8.00	—

**KM# 69.2 5 LIROT**

20.0000 g., 0.7500 Silver 0.4822 oz. ASW **Subject:** Hanukkah **Obv:** Menorah flanked by sprigs to left of value with text around top half **Rev:** Russian lamp **Edge:** Reeded

Date	Mintage	F	VF	XF	Unc	BU
JE5733-1972(j) Proof	22,336	Value: 9.00				



**KM# 49 10 LIROT**

26.0000 g., 0.9350 Silver 0.7816 oz. ASW, 37 mm. **Subject:** Victory Commemorative **Obv:** Artistic star-like design with a sprig wrapped around the sword with text below **Rev:** Wailing Wall with text around bottom **Note:** Dav. #268

Date	Mintage	F	VF	XF	Unc	BU
JE5727-1967(b)	234,461	—	—	—	11.50	—

**KM# 49a 10 LIROT**

26.0000 g., 0.9000 Silver 0.7523 oz. ASW, 37 mm. **Subject:** Victory Commemorative **Obv:** Artistic star-like design with sprig wrapped around sword with text below **Rev:** Wailing Wall with text below **Note:** Dav. #268

Date	Mintage	F	VF	XF	Unc	BU
JE5727-1967(b) Proof	50,380	Value: 15.00				



**KM# 45 5 LIROT**

25.0000 g., 0.9000 Silver 0.7234 oz. ASW, 34 mm. **Subject:** 17th Anniversary of Independence **Rev:** Knesset Building **Note:** Dav. #265.

Date	Mintage	F	VF	XF	Unc	BU
JE5725-1965(r)	25,147	—	—	—	11.00	14.00
JE5725-1965(r) Proof	7,537	Value: 15.00				



**KM# 75.1 5 LIROT**

20.0000 g., 0.5000 Silver 0.3215 oz. ASW **Subject:** Hanukkah **Rev:** Babylonian lamp **Edge:** Plain

Date	Mintage	F	VF	XF	Unc	BU
JE5734-1973(j)	94,686	—	—	—	7.00	—

**KM# 75.2 5 LIROT**

20.0000 g., 0.5000 Silver 0.3215 oz. ASW **Subject:** Hanukkah **Rev:** Babylonian lamp **Edge:** Reeded

Date	Mintage	F	VF	XF	Unc	BU
JE5734-1973(j) Proof	44,860	Value: 8.00				



**KM# 51 10 LIROT**

26.0000 g., 0.9000 Silver 0.7523 oz. ASW, 37 mm. **Subject:** 20th Anniversary of Independence **Obv:** Building with pillars with text and dates below **Rev:** City view to right of menorah flanked by sprigs, Hebrew **Note:** Dav. #269.

Date	Mintage	F	VF	XF	Unc	BU
JE5728-1968(b)	49,996	—	—	—	14.00	—
JE5728-1968(b) Proof	20,494	Value: 16.00				



**KM# 46 5 LIROT**

25.0000 g., 0.9000 Silver 0.7234 oz. ASW, 34 mm. **Subject:** 18th Anniversary of Independence **Rev:** Abstract design **Note:** Dav. #266.

Date	Mintage	F	VF	XF	Unc	BU
JE5726-1966(u)	32,356	—	—	—	11.00	14.00
JE5726-1966(u) Proof	10,368	Value: 15.00				



**KM# 90 5 LIROT**

Copper-Nickel, 30 mm. **Obv:** Roaring lion left with menorah above **Rev:** Value flanked by stars **Edge:** Smooth

Date	Mintage	F	VF	XF	Unc	BU
JE5738 (1978)	8,350,000	—	0.40	1.00	3.50	7.50
JE5739 (1979)	37,646,000	—	0.40	1.00	3.00	7.50

**KM# 90a 5 LIROT**

Copper-Nickel, 30 mm. **Obv:** Roaring lion left with star of David in field **Rev:** Value flanked by stars **Edge:** Smooth **Note:** Struck for sets only.

Date	Mintage	F	VF	XF	Unc	BU
JE5739 (1979)(j)	31,590	—	—	—	3.00	—



**KM# 53 10 LIROT**

26.0000 g., 0.9000 Silver 0.7523 oz. ASW **Subject:** 21st Anniversary of Independence **Obv:** Pyramid of block letters **Rev:** Shalom

Date	Mintage	F	VF	XF	Unc	BU
JE5729-1969(s)	39,884	—	—	—	14.00	—
JE5729-1969(s) Proof	19,838	Value: 16.00				
JE5729-1969(k)	20,185	—	—	—	14.00	—

**Note:** Hebrew letter KOF below helmet



**KM# 55 10 LIROT**  
26.0000 g., 0.9000 Silver 0.7523 oz. ASW, 37.3 mm. **Subject:** 22nd Anniversary of Independence **Obv:** Value and text within artistic design **Rev:** Mikveh Israel Centenary, Hebrew

Date	Mintage	F	VF	XF	Unc	BU	
JE5730-1970(k)	47,509	—	—	—	12.00	—	
JE5730-1970(b) Proof	22,434	Value: 15.00					—



**KM# 56.1 10 LIROT**  
26.0000 g., 0.9000 Silver 0.7523 oz. ASW **Subject:** Pidyon Haben **Obv:** Menorah flanked by sprigs at upper left of text **Rev:** Text among the letter M flanked by diamonds **Edge:** Plain

Date	Mintage	F	VF	XF	Unc	BU
JE5730-1970(j)	48,847	—	—	—	13.00	—

**KM# 56.2 10 LIROT**  
26.0000 g., 0.9000 Silver 0.7523 oz. ASW **Subject:** Pidyon Haben **Obv:** Menorah flanked by sprigs to upper left of text **Rev:** Text within letter M flanked by diamonds **Edge:** Reeded

Date	Mintage	F	VF	XF	Unc	BU	
JE5730-1970(s) Proof	14,719	Value: 15.00					—



**KM# 57.1 10 LIROT**  
26.0000 g., 0.9000 Silver 0.7523 oz. ASW **Subject:** Pidyon Haben **Obv:** Menorah flanked by sprigs to upper left of text **Rev:** Text within letter M flanked by diamonds **Edge:** Plain

Date	Mintage	F	VF	XF	Unc	BU
JE5731-1971(j)	30,144	—	—	—	13.00	—

**KM# 57.2 10 LIROT**  
26.0000 g., 0.9000 Silver 0.7523 oz. ASW **Subject:** Pidyon Haben **Obv:** Menorah flanked by sprigs to upper left of text **Rev:** Text within letter M flanked by diamonds **Edge:** Reeded

Date	Mintage	F	VF	XF	Unc	BU	
JE5731-1971(s) Proof	13,897	Value: 15.00					—



**KM# 58 10 LIROT**  
26.0000 g., 0.9000 Silver 0.7523 oz. ASW **Subject:** 23rd Anniversary of Independence **Obv:** Stylized atomic reactor **Rev:** Molecule, cog wheel

Date	Mintage	F	VF	XF	Unc	BU
JE5731-1971(u)	29,943	—	—	—	12.00	—

Date	Mintage	F	VF	XF	Unc	BU	
JE5731-1971(j) Star	22,697	—	—	—	13.00	—	
JE5731-1971(u) Proof	17,481	Value: 15.00					—



**KM# 59.1 10 LIROT**  
26.0000 g., 0.9000 Silver 0.7523 oz. ASW **Subject:** Let My People Go **Obv:** Menorah flanked by sprigs to upper left of text and date **Rev:** Text within rectangle

Date	Mintage	F	VF	XF	Unc	BU	
JE5731-1971(j)	73,444	—	—	—	12.00	—	
JE5731-1971(j) Proof	20,132	Value: 14.00					—



**KM# 59.2 10 LIROT**  
26.0000 g., 0.9000 Silver 0.7523 oz. ASW **Obv:** Menorah flanked by sprigs to upper left of text and date **Rev:** Text within rectangle **Note:** Bern die.

Date	Mintage	F	VF	XF	Unc	BU	
JE5731-1971(j) Proof	80	Value: 700					—



**KM# 61.1 10 LIROT**  
26.0000 g., 0.9000 Silver 0.7523 oz. ASW **Subject:** Pidyon Haben **Obv:** Menorah flanked by sprigs below value and text **Rev:** Text within the letter M flanked by diamonds **Edge:** Plain

Date	Mintage	F	VF	XF	Unc	BU
JE5732-1972(j)	29,744	—	—	—	12.00	—

With star  
JE5732-1972(j)

Without star  
**KM# 61.2 10 LIROT**  
26.0000 g., 0.9000 Silver 0.7523 oz. ASW **Subject:** Pidyon Haben **Obv:** Menorah flanked by sprigs below value and text **Rev:** Text within letter M flanked by diamonds **Edge:** Reeded

Date	Mintage	F	VF	XF	Unc	BU	
JE5732-1972(j) Proof	12,443	Value: 15.00					—



**KM# 62 10 LIROT**  
26.0000 g., 0.9000 Silver 0.7523 oz. ASW, 37.3 mm. **Subject:** 24th Anniversary of Independence **Obv:** Value as the 1 being a rocket **Rev:** Flying jet **Edge:** Lettered

Date	Mintage	F	VF	XF	Unc	BU	
JE5732-1972(j)	49,832	—	—	—	12.00	—	
JE5732-1972(j) Proof	14,989	Value: 15.00					—



**KM# 70.1 10 LIROT**  
26.0000 g., 0.9000 Silver 0.7523 oz. ASW **Subject:** Pidyon Haben **Obv:** Menorah flanked by sprigs above text **Rev:** Artistic design within oblong circle **Edge:** Plain

Date	Mintage	F	VF	XF	Unc	BU
JE5733-1973(j)	100,676	—	—	—	12.00	—

**KM# 70.2 10 LIROT**  
26.0000 g., 0.9000 Silver 0.7523 oz. ASW **Subject:** Pidyon Haben **Obv:** Menorah flanked by sprigs above text **Rev:** Artistic designs within oblong circle **Edge:** Reeded

Date	Mintage	F	VF	XF	Unc	BU	
JE5733-1973(j) Proof	14,837	Value: 14.00					—



**KM# 71 10 LIROT**  
26.0000 g., 0.9000 Silver 0.7523 oz. ASW **Subject:** 25th Anniversary of Independence **Obv:** Menorah flanked by sprigs above text **Rev:** Text on scroll **Edge:** Lettered

Date	Mintage	F	VF	XF	Unc	BU	
JE5733-1973(j)	123,953	—	—	—	11.50	—	
JE5733-1973(j) Proof	41,484	Value: 13.50					—

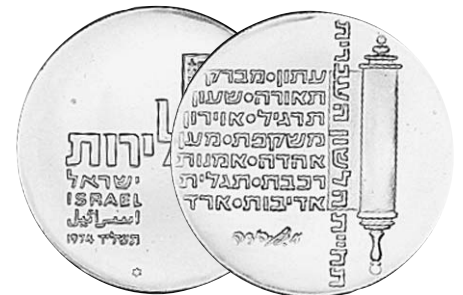

**KM# 77 10 LIROT**  
26.0000 g., 0.9000 Silver 0.7523 oz. ASW **Subject:** 26th Anniversary of Independence **Obv:** Value at upper right of text **Rev:** Text to left of upright design **Edge:** Lettered

Date	Mintage	F	VF	XF	Unc	BU	
JE5734-1974(j)	127,195	—	—	—	11.50	—	
JE5734-1974(j) Proof	49,657	Value: 13.50					—



**KM# 76.1 10 LIROT**  
26.0000 g., 0.9000 Silver 0.7523 oz. ASW **Subject:** Pidyon Haben **Obv:** Value above menorah flanked by sprigs **Rev:** Artistic design within oblong circle **Edge:** Plain

Date	Mintage	F	VF	XF	Unc	BU
JE5734-1974(j)	108,547	—	—	—	11.50	—

**KM# 76.2 10 LIROT**

26.0000 g., 0.9000 Silver 0.7523 oz. ASW **Subject:** Pidyon Haben **Obv:** Value above menorah flanked by sprigs **Rev:** Artistic designs within oblong circle **Edge:** Reeded

Date	Mintage	F	VF	XF	Unc	BU
JE5734-1974(j) Proof	44,348				13.50	



**KM# 78.1 10 LIROT**

20.0000 g., 0.5000 Silver 0.3215 oz. ASW **Subject:** Hanukkah **Obv:** Value and date above text **Rev:** Damascus lamp **Edge:** Plain

Date	Mintage	F	VF	XF	Unc	BU
JE5735-1974(j)	74,112				7.00	

**KM# 78.2 10 LIROT**

20.0000 g., 0.5000 Silver 0.3215 oz. ASW **Subject:** Hanukkah **Obv:** Value and date above text **Rev:** Damascus lamp **Edge:** Reeded

Date	Mintage	F	VF	XF	Unc	BU
JE5735-1974(j) Proof	58,642				8.00	



**KM# 84.1 10 LIROT**

20.0000 g., 0.5000 Silver 0.3215 oz. ASW **Subject:** Hanukkah **Obv:** Value above text with date below **Rev:** Holland lamp **Edge:** Plain

Date	Mintage	F	VF	XF	Unc	BU
JE5736-1975(j)	44,215				7.50	

**KM# 84.2 10 LIROT**

20.0000 g., 0.5000 Silver 0.3215 oz. ASW **Subject:** Hanukkah **Obv:** Value above text with date below **Rev:** Holland lamp **Edge:** Reeded

Date	Mintage	F	VF	XF	Unc	BU
JE5736-1975(j) Proof	33,537				8.50	



**KM# 87.1 10 LIROT**

20.0000 g., 0.5000 Silver 0.3215 oz. ASW **Subject:** Hanukkah **Obv:** Value within square **Rev:** U.S. lamp **Edge:** Plain

Date	Mintage	F	VF	XF	Unc	BU
JE5737-1976(j)	24,844				12.00	

**KM# 87.2 10 LIROT**

20.0000 g., 0.5000 Silver 0.3215 oz. ASW **Subject:** Hanukkah **Obv:** Value within square **Rev:** U.S. lamp **Edge:** Reeded

Date	Mintage	F	VF	XF	Unc	BU
JE5737-1976(j) Proof	19,989				16.00	



**KM# 91.1 10 LIROT**

Copper-Nickel, 34 mm. **Subject:** Hanukkah **Obv:** Text to left and below value **Rev:** Jerusalem lamp **Edge:** Plain

Date	Mintage	F	VF	XF	Unc	BU
JE5738-1977(j)	46,106				4.00	

**KM# 91.2 10 LIROT**

Copper-Nickel, 34 mm. **Subject:** Hanukkah **Obv:** Text to left and below value **Rev:** Jerusalem lamp **Edge:** Reeded **Note:** Open style "mem."

Date	Mintage	F	VF	XF	Unc	BU
JE5738-1977(j) Proof	29,516				6.00	

**KM# 91.3 10 LIROT**

Copper-Nickel, 34 mm. **Subject:** Hanukkah **Obv:** Text to left and below value **Rev:** Jerusalem lamp **Edge:** Reeded **Note:** Closed style "mem."

Date	Mintage	F	VF	XF	Unc	BU
JE5738-1977(j) Proof	Inc. above				10.00	



**KM# 30 20 LIROT**

7.9880 g., 0.9170 Gold 0.2355 oz. AGW, 22 mm. **Subject:** 100th Anniversary - Birth of Dr. Theodor Herzl **Obv:** Menorah flanked by sprigs within beaded circle **Rev:** Head left within rectangle

Date	Mintage	F	VF	XF	Unc	BU
JE5720-1960(b)	10,460				235	250



**KM# 79.1 25 LIROT**

26.0000 g., 0.9350 Silver 0.7816 oz. ASW **Subject:** 1st Anniversary - Death of David Ben Gurion **Obv:** Menorah flanked by sprigs **Rev:** Head left within rectangle **Edge:** Plain

Date	Mintage	F	VF	XF	Unc	BU
JE5735-1974(j)	99,291				14.50	

**KM# 79.2 25 LIROT**

26.0000 g., 0.9350 Silver 0.7816 oz. ASW **Subject:** 1st Anniversary - Death of David Ben Gurion **Obv:** Menorah flanked by sprigs **Rev:** Head left within rectangle **Edge:** Reeded

Date	Mintage	F	VF	XF	Unc	BU
JE5735-1974(b) Proof	64,153				16.00	



**KM# 81 25 LIROT**

30.0000 g., 0.8000 Silver 0.7716 oz. ASW **Subject:** 25th Anniversary of Israel Bond Program **Obv:** Large value above menorah flanked by sprigs **Rev:** Artistic design **Edge:** Lettered

Date	Mintage	F	VF	XF	Unc	BU
JE5735-1975(j)	49,140				13.50	
JE5735-1975(j) Proof	39,847				16.00	



**KM# 80.1 25 LIROT**

26.0000 g., 0.9000 Silver 0.7523 oz. ASW **Subject:** Pidyon Haben **Obv:** Menorah flanked by sprigs above value **Rev:** Artistic designs within oblong circle **Edge:** Plain

Date	Mintage	F	VF	XF	Unc	BU
JE5735-1975(j)	62,187				12.00	

**Obv:** Menorah flanked by sprigs above value **Rev:** Artistic designs within oblong circle **Edge:** Plain

Date	Mintage	F	VF	XF	Unc	BU
JE5735-1975(j)	62,187				12.00	

**KM# 80.2 25 LIROT**

26.0000 g., 0.9000 Silver 0.7523 oz. ASW **Subject:** Pidyon Haben **Obv:** Menorah flanked by sprigs above value **Rev:** Artistic designs within oblong circle **Edge:** Reeded

Date	Mintage	F	VF	XF	Unc	BU
JE5735-1975(j) Proof	49,192				14.00	



**KM# 85 25 LIROT**

26.0000 g., 0.9000 Silver 0.7523 oz. ASW **Subject:** 28th Anniversary of Independence **Obv:** Value menorah flanked by sprigs **Rev:** Block-like text with star to upper left **Edge:** Lettered

Date	Mintage	F	VF	XF	Unc	BU
JE5736-1976(j)	37,813				13.00	
JE5736-1976(j) Proof	27,471				15.00	



**KM# 86.1 25 LIROT**

30.0000 g., 0.8000 Silver 0.7716 oz. ASW **Subject:** Pidyon Haben **Obv:** Menorah flanked by sprigs at upper left above text **Rev:** Artistic star-like design **Edge:** Plain

Date	Mintage	F	VF	XF	Unc	BU
JE5736-1976(j)	37,345				12.00	

**KM# 86.2 25 LIROT**

30.0000 g., 0.8000 Silver 0.7716 oz. ASW **Subject:** Pidyon Haben **Obv:** Menorah flanked by sprigs to upper left above text **Rev:** Artistic star-like design **Edge:** Reeded

Date	Mintage	F	VF	XF	Unc	BU
JE5736-1976(j) Proof	29,430				16.00	



**KM# 88 25 LIROT**

20.0000 g., 0.5000 Silver 0.3215 oz. ASW **Subject:** 29th Anniversary of Independence **Obv:** Large value above menorah flanked by sprigs **Rev:** Stylized bird below castle **Edge:** Lettered

Date	Mintage	F	VF	XF	Unc	BU
JE5737-1977(j)	36,976				7.00	
JE5737-1977(j) Proof	26,735				9.00	





**KM# 89.1 25 LIROT**  
 26.0000 g., 0.9000 Silver 0.7523 oz. ASW **Subject:** Pidyon Haben **Obv:** Value above menorah flanked by sprigs **Rev:** Artistic star-like design **Edge:** Plain  

Date	Mintage	F	VF	XF	Unc	BU
JE5737-1977(j)	32,089	—	—	—	13.00	—

**KM# 89.2 25 LIROT**  
 26.0000 g., 0.9000 Silver 0.7523 oz. ASW **Subject:** Pidyon Haben **Obv:** Value above menorah flanked by sprigs **Rev:** Artistic star-like design **Edge:** Reeded  

Date	Mintage	F	VF	XF	Unc	BU
JE5737-1977(j) Proof	18,541	Value: 16.50		—	—	—



**KM# 94.1 25 LIROT**  
 Copper-Nickel, 34 mm. **Subject:** Hanukkah **Obv:** Value above text **Rev:** French lamp **Edge:** Plain  

Date	Mintage	F	VF	XF	Unc	BU
JE5739-1978(j)	36,200	—	—	—	4.00	—

**KM# 94.2 25 LIROT**  
 Copper-Nickel, 34 mm. **Subject:** Hanukkah **Rev:** French lamp **Edge:** Reeded  

Date	Mintage	F	VF	XF	Unc	BU
JE5739-1978(j) Proof	22,300	Value: 6.50		—	—	—



**KM# 40 50 LIROT**  
 13.3400 g., 0.9170 Gold 0.3933 oz. AGW, 27 mm. **Subject:** 10th Anniversary - Death of Weizmann **Obv:** Menorah flanked by sprigs within circle **Rev:** Bust left within rectangle

Date	Mintage	F	VF	XF	Unc	BU
JE5723-1962(b) Proof	6,195	Value: 375		—	—	—
<b>Note:</b> With "mem"						
JE5723-1962(b) Proof	10	Value: 1,500		—	—	—
<b>Note:</b> Without "mem"						



**KM# 44 50 LIROT**  
 13.3400 g., 0.9170 Gold 0.3933 oz. AGW, 27 mm. **Subject:** 10th Anniversary - Bank of Israel **Obv:** Menorah flanked by sprigs **Rev:** Artistic design to upper right of text

Date	Mintage	F	VF	XF	Unc	BU
JE5725-1964(b)	5,975	—	—	—	—	375
JE5725-1964(b) Proof	1,502	Value: 3,250		—	—	—
<b>Note:</b> Includes 702 used officially by the Bank of Israel						



**KM# 72 50 LIROT**  
 7.0000 g., 0.9000 Gold 0.2025 oz. AGW **Subject:** 25th Anniversary of Independence **Obv:** Menorah flanked by sprigs above text **Rev:** Text on scroll  

Date	Mintage	F	VF	XF	Unc	BU
JE5733-1973(b) Proof	27,724	Value: 220		—	—	—



**KM# 92.1 50 LIROT**  
 20.0000 g., 0.5000 Silver 0.3215 oz. ASW, 33 mm. **Subject:** 30th Anniversary of Independence **Obv:** Menorah flanked by sprigs above value **Rev:** Text within tree **Edge:** Lettered  

Date	Mintage	F	VF	XF	Unc	BU
JE5738-1978(j)	40,402	—	—	—	10.00	—

**KM# 92.2 50 LIROT**  
 20.0000 g., 0.5000 Silver 0.3215 oz. ASW **Subject:** 30th Anniversary of Independence **Obv:** Menorah flanked by sprigs above value **Rev:** Text within tree **Edge:** Reeded  

Date	Mintage	F	VF	XF	Unc	BU
JE5738-1978(b) Proof	21,806	Value: 12.00		—	—	—



**KM# 95 50 LIROT**  
 20.0000 g., 0.5000 Silver 0.3215 oz. ASW **Subject:** 31st Anniversary of Independence **Obv:** Value above menorah flanked by sprigs **Rev:** Stylized mother and children **Edge:** Lettered  

Date	Mintage	F	VF	XF	Unc	BU
JE5739-1979(j)	24,108	—	—	—	12.00	—
JE5739-1979(o) Proof	16,102	Value: 14.00		—	—	—



**KM# 41 100 LIROT**  
 26.6800 g., 0.9170 Gold 0.7866 oz. AGW, 33 mm. **Subject:** 10th Anniversary - Death of Weizmann **Obv:** Menorah flanked by sprigs within circle **Rev:** Head left within rectangle  

Date	Mintage	F	VF	XF	Unc	BU
JE5723-1962(b) Proof	6,196	Value: 725		—	—	—
<b>Note:</b> With "mem"						
JE5723-1962(b) Proof	10	Value: 1,500		—	—	—
<b>Note:</b> Without "mem"						



**KM# 50 100 LIROT**  
 26.6800 g., 0.9170 Gold 0.7866 oz. AGW, 33 mm. **Subject:** Victory Commemorative **Obv:** Leafy sprig around sword within artistic star-like design **Rev:** Western Wall, Temple of Solomon  

Date	Mintage	F	VF	XF	Unc	BU
JE5727-1967(b) Proof	9,004	Value: 750		—	—	—

**KM# 52 100 LIROT**  
 25.0000 g., 0.8000 Gold 0.6430 oz. AGW, 33 mm. **Subject:** 20th Anniversary - Jerusalem Reunification **Obv:** Building pillars, text and value **Rev:** Menorah flanked by sprigs to upper left of city view  

Date	Mintage	F	VF	XF	Unc	BU
JE5728-1968(b) Proof	12,490	Value: 625		—	—	—

**KM# 54 100 LIROT**  
 25.0000 g., 0.8000 Gold 0.6430 oz. AGW, 33 mm. **Subject:** 21st Anniversary of Independence **Obv:** Block-like letters within triangular design **Rev:** Shalom  

Date	Mintage	F	VF	XF	Unc	BU
JE5729-1969(u) Proof	12,500	Value: 625		—	—	—



**KM# 60 100 LIROT**  
 22.0000 g., 0.9000 Gold 0.6366 oz. AGW, 30 mm. **Subject:** Let My People Go **Obv:** Menorah flanked by sprigs to upper left of text **Rev:** Text within rectangle to right of moon within lines  

Date	Mintage	F	VF	XF	Unc	BU
JE5731-1971(b) Proof	9,956	Value: 660		—	—	—



**KM# 73 100 LIROT**  
 13.5000 g., 0.9000 Gold 0.3906 oz. AGW **Subject:** 25th Anniversary of Independence **Obv:** Text on scroll **Rev:** Menorah flanked by sprigs above text  

Date	Mintage	F	VF	XF	Unc	BU
JE5733-1973(b) Proof	27,472	Value: 375		—	—	—



**KM# 103.1 100 LIROT**  
 20.0000 g., 0.5000 Silver 0.3215 oz. ASW **Subject:** Hanukkah **Obv:** Value **Rev:** Egyptian lamp within star design **Edge:** Plain  

Date	Mintage	F	VF	XF	Unc	BU
JE5740-1979(b)	31,588	—	—	—	8.00	—

**KM# 103.2 100 LIROT**  
 20.0000 g., 0.5000 Silver 0.3215 oz. ASW **Subject:** Hanukkah **Obv:** Value **Rev:** Egyptian lamp **Edge:** Reeded  

Date	Mintage	F	VF	XF	Unc	BU
JE5740-1979(b) Proof	19,019	Value: 10.00		—	—	—

**KM# 74 200 LIROT**  
 27.0000 g., 0.9000 Gold 0.7812 oz. AGW **Subject:** 25th Anniversary of Independence **Obv:** Menorah flanked by sprigs above text **Rev:** Text on scroll  

Date	Mintage	F	VF	XF	Unc	BU
JE5733-1973(b) Proof	17,889	Value: 750		—	—	—





**KM# 104 200 LIROT**

26.0000 g., 0.9000 Silver 0.7523 oz. ASW **Subject:** 32nd Anniversary of Independence **Obv:** Menorah flanked by sprigs to upper right of text and value **Rev:** Sprig divides text **Edge:** Lettered

Date	Mintage	F	VF	XF	Unc	BU
JE5740-1980(b)	20,197	—	—	—	12.00	—
JE5740-1980(b) Proof	12,911	Value: 15.00				

**KM# 82 500 LIROT**

28.0000 g., 0.9000 Gold 0.8102 oz. AGW **Subject:** 1st Anniversary - Death of David Ben Gurion **Obv:** Menorah flanked by sprigs **Rev:** Head left within rectangle

Date	Mintage	F	VF	XF	Unc	BU
JE5735-1974(b) Proof	47,528	Value: 775				

**KM# 83 500 LIROT**

20.0000 g., 0.9000 Gold 0.5787 oz. AGW **Subject:** 25th Anniversary of Israel Bond Program **Obv:** Large value above menorah flanked by sprigs **Rev:** Artistic design

Date	Mintage	F	VF	XF	Unc	BU
JE5735-1975(u) Proof	31,693	Value: 550				



**KM# 93 1000 LIROT**

12.0000 g., 0.9000 Gold 0.3472 oz. AGW **Subject:** 30th Anniversary of Independence **Obv:** Text and value above menorah flanked by sprigs **Rev:** Text within tree

Date	Mintage	F	VF	XF	Unc	BU
JE5738-1978(b) Proof	12,043	Value: 330				



**KM# 105 5000 LIROT**

17.2800 g., 0.9000 Gold 0.5000 oz. AGW **Subject:** 32nd Anniversary of Independence **Obv:** Menorah flanked by sprigs above text and value **Rev:** Sprig divides text

Date	Mintage	F	VF	XF	Unc	BU
JE5740-1980(o) Proof	6,382	Value: 475				

**REFORM COINAGE**

10 (old) Agorot = 1 New Agora; 100 New Agorot = 1 Sheqel  
Commencing February 24, 1980-1985



**KM# 106 NEW AGORA**

0.6000 g., Aluminum, 15 mm. **Obv:** Date palm **Rev:** Value **Edge:** Plain

Date	Mintage	F	VF	XF	Unc	BU
JE5740 (1980)(o)	200,000,000	—	—	—	0.20	—
JE5741 (1981)(o)	1,000,000	—	—	0.20	1.00	—
JE5742 (1982)(f)	1,000,000	—	—	0.20	1.00	—

**Note:** 110 million coins were reportedly melted down



**KM# 107 5 NEW AGOROT**

0.9000 g., Aluminum, 18.5 mm. **Obv:** Menorah flanked by sprigs **Rev:** Value **Edge:** Reeded

Date	Mintage	F	VF	XF	Unc	BU
JE5740 (1980)(o)	69,532,000	—	—	—	0.25	—
JE5741 (1981)(o)	1,000,000	—	—	0.20	1.00	—
JE5742 (1982)(f)	5,000,000	—	—	—	0.25	—



**KM# 108 10 NEW AGOROT**

2.1100 g., Bronze, 15.96 mm. **Obv:** Pomegranate **Rev:** Value **Edge:** Reeded

Date	Mintage	F	VF	XF	Unc	BU
JE5740 (1980)(o)	167,932,000	—	—	—	0.20	—
JE5741 (1981)	241,100,000	—	—	—	0.20	—
<b>Note:</b> 123,000,000 were minted at (f); 90,000,000 at (p) and 28,160,000 at (j).						
JE5742 (1982)(f)	23,000,000	—	—	—	0.20	—
JE5743 (1983)(j)	2,500,000	—	—	0.15	0.50	—
JE5744 (1984)(j)	500,000	—	—	0.20	1.00	—



**KM# 109 1/2 SHEQEL**

3.0300 g., Copper-Nickel, 19.96 mm. **Obv:** Roaring lion left **Rev:** Value flanked by stars **Edge:** Reeded

Date	Mintage	F	VF	XF	Unc	BU
JE5740 (1980)(b)	52,308,000	—	—	0.50	1.00	1.25
JE5741 (1981)	53,272,000	—	—	0.50	1.00	1.25
<b>Note:</b> 37,976,000 minted at (j) and 15,296,000 minted at (p).						
JE5742 (1982)(j)	18,808,484	—	—	0.50	1.00	1.25
JE5743 (1983)(j)	250,000	—	—	0.50	1.00	1.25
JE5744 (1984)(j)	250,000	—	—	0.50	1.00	1.25



**KM# 121 1/2 SHEQEL**

7.2000 g., 0.8500 Silver 0.1968 oz. ASW **Series:** Holyland Sites **Obv:** Value **Rev:** Qumran Caves

Date	Mintage	F	VF	XF	Unc	BU
JE5743-1982(p)	15,151	—	—	—	12.00	—



**KM# 126 1/2 SHEQEL**

7.2000 g., 0.8500 Silver 0.1968 oz. ASW **Series:** Holyland Sites **Obv:** Value **Rev:** Herodian Ruins

Date	Mintage	F	VF	XF	Unc	BU
JE5744-1983(d)	11,044	—	—	—	10.00	—



**KM# 140 1/2 SHEQEL**

7.2000 g., 0.8500 Silver 0.1968 oz. ASW **Series:** Holyland Sites **Obv:** Value **Rev:** Kidron Valley

Date	Mintage	F	VF	XF	Unc	BU
JE5745-1984(p)	7,538	—	—	—	15.00	—



**KM# 152 1/2 SHEQEL**

7.2000 g., 0.8500 Silver 0.1968 oz. ASW **Series:** Holyland Sites **Obv:** Value **Rev:** Capernaum

Date	Mintage	F	VF	XF	Unc	BU
JE5746-1985(p)	6,010	—	—	—	15.00	—



**KM# 110.1 SHEQEL**

14.4000 g., 0.8500 Silver 0.3935 oz. ASW **Subject:** Hanukkah **Obv:** Value **Rev:** Corfu lamp **Edge:** Plain

Date	Mintage	F	VF	XF	Unc	BU
JE5741-1980(o)	23,753	—	—	—	8.00	9.00

**KM# 110.2 SHEQEL**

14.4000 g., 0.8500 Silver 0.3935 oz. ASW **Subject:** Hanukkah **Rev:** Corfu lamp **Edge:** Reeded

Date	Mintage	F	VF	XF	Unc	BU
JE5741-1980(o) Proof	15,428	Value: 12.00				



**KM# 111 SHEQEL**

5.0000 g., Copper-Nickel, 22.54 mm. **Obv:** Value **Rev:** Chalice **Edge:** Reeded and plain segments

Date	Mintage	F	VF	XF	Unc	BU
JE5741 (1981)	154,540,000	—	—	0.30	0.50	—
<b>Note:</b> 99,000,000 minted at (p); 389,970,000 minted at (j) and 15,570,000 minted at (b).						
JE5742 (1982)(p)	15,850,000	—	—	0.30	0.50	—
JE5743 (1983)(j)	26,360,000	—	—	0.30	0.50	—
JE5744 (1984)	32,205,000	—	—	0.30	0.50	—
<b>Note:</b> 30,000,000 minted at (o); 2,205,000 minted at (j).						
JE5745 (1985)(j)	500,000	—	—	1.00	2.00	—



**KM# 116.1 SHEQEL**

14.4000 g., 0.8500 Silver 0.3935 oz. ASW **Subject:** Hanukkah **Obv:** Value at left of menorah flanked by sprigs **Rev:** Polish lamp **Edge:** Plain

Date	Mintage	F	VF	XF	Unc	BU
JE5742 -1981(p)	16,115	—	—	—	10.00	—

**KM# 116.2 SHEQEL**

14.4000 g., 0.8500 Silver 0.3935 oz. ASW **Subject:** Hanukkah **Rev:** Polish lamp **Edge:** Reeded

Date	Mintage	F	VF	XF	Unc	BU
JE5742 -1981(f) Proof	11,186	Value: 14.00				

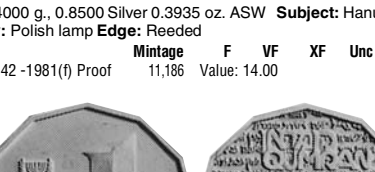

**KM# 122 SHEQEL**

14.4000 g., 0.8500 Silver 0.3935 oz. ASW **Series:** Holyland

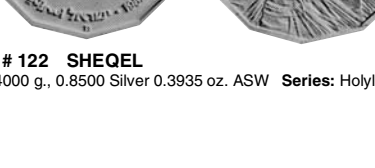

Sites Obv: Value Rev: Qumran caves

Date	Mintage	F	VF	XF	Unc	BU
JE5743-1982(d) Proof	9,000	Value: 25.00				



**KM# 123 SHEQEL**  
 14.4000 g., 0.8500 Silver 0.3935 oz. ASW **Subject:** Hanukkah  
**Obv:** Value below menorah flanked by sprigs **Rev:** Yemen lamp  

Date	Mintage	F	VF	XF	Unc	BU
JE5743-1982(p)	14,475	—	—	—	20.00	—



**KM# 141 SHEQEL**  
 14.4000 g., 0.8500 Silver 0.3935 oz. ASW **Series:** Holyland  
**Sites Obv:** Value **Rev:** Kidron Valley  

Date	Mintage	F	VF	XF	Unc	BU
JE5745-1984(f) Proof	6,798	Value: 30.00				



**KM# 112 2 SHEQALIM**  
 28.8000 g., 0.8250 Silver 0.7639 oz. ASW **Subject:** 33rd Anniversary of independence **Obv:** Large stylized value **Rev:** Stylized design within book **Edge:** Lettered  

Date	Mintage	F	VF	XF	Unc	BU
JE5741-1981(o)	16,316	—	—	—	12.00	—
JE5741-1981(o) Proof	11,317	Value: 25.00				



**KM# 127 SHEQEL**  
 14.4000 g., 0.8500 Silver 0.3935 oz. ASW **Subject:** 35th Anniversary - State of Israel **Obv:** Large value **Rev:** Sprig wrapped around sword within star design  

Date	Mintage	F	VF	XF	Unc	BU
JE5743-1983(f)	14,782	—	—	—	11.00	—



**KM# 135 SHEQEL**  
 14.4000 g., 0.8500 Silver 0.3935 oz. ASW **Subject:** 36th Anniversary - State of Israel **Obv:** Value below menorah flanked by sprigs **Rev:** Kinsmen  

Date	Mintage	F	VF	XF	Unc	BU
JE5744-1984(p)	9,476	—	—	—	12.00	—



**KM# 117 2 SHEQALIM**  
 28.8000 g., 0.8500 Silver 0.7870 oz. ASW **Subject:** 34th Anniversary of Independence **Obv:** Menorah flanked by sprigs above text **Rev:** Head facing **Edge:** Lettered  

Date	Mintage	F	VF	XF	Unc	BU
JE5742-1982(p)	13,272	—	—	—	16.00	—
JE5742-1982(f) Proof	9,506	Value: 22.00				



**KM# 128 SHEQEL**  
 14.4000 g., 0.8500 Silver 0.3935 oz. ASW **Series:** Holyland  
**Sites Obv:** Value **Rev:** Herodian Ruins  

Date	Mintage	F	VF	XF	Unc	BU
JE5744-1983(d) Proof	10,372	Value: 24.00				



**KM# 148 SHEQEL**  
 14.4000 g., 0.8500 Silver 0.3935 oz. ASW **Subject:** 37th Anniversary of Independence **Obv:** Value **Rev:** Scientific Achievement  

Date	Mintage	F	VF	XF	Unc	BU
JE5745-1985(p)	8,520	—	—	—	12.50	—



**KM# 124 2 SHEQALIM**  
 28.8000 g., 0.8500 Silver 0.7870 oz. ASW **Subject:** Hanukkah **Obv:** Menorah flanked by sprigs above text and dates **Rev:** Yemen lamp  

Date	Mintage	F	VF	XF	Unc	BU
JE5743-1982(f) Proof	8,996	Value: 25.00				



**KM# 129 SHEQEL**  
 14.4000 g., 0.8500 Silver 0.3935 oz. ASW **Subject:** Hanukkah  
**Obv:** Value **Rev:** Prague lamp  

Date	Mintage	F	VF	XF	Unc	BU
JE5744-1983(p)	12,777	—	—	—	12.00	—



**KM# 155 SHEQEL**  
 14.4000 g., 0.8500 Silver 0.3935 oz. ASW **Obv:** Value **Rev:** Ancient ship  

Date	Mintage	F	VF	XF	Unc	BU
JE5745-1985(f) Prooflike	12,951	—	—	—	20.00	—

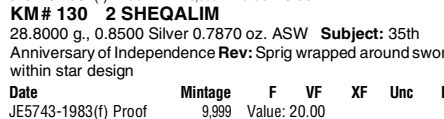

**KM# 130 2 SHEQALIM**  
 28.8000 g., 0.8500 Silver 0.7870 oz. ASW **Subject:** 35th Anniversary of Independence **Rev:** Sprig wrapped around sword within star design  

Date	Mintage	F	VF	XF	Unc	BU
JE5743-1983(f) Proof	9,999	Value: 20.00				



**KM# 144 SHEQEL**  
 14.4000 g., 0.8500 Silver 0.3935 oz. ASW **Subject:** Hanukkah  
**Obv:** Vertical lined value **Rev:** Theresianstadt lamp  

Date	Mintage	F	VF	XF	Unc	BU
JE5745-1984(p)	11,004	—	—	—	17.00	—



**KM# 153 SHEQEL**  
 14.4000 g., 0.8500 Silver 0.3935 oz. ASW **Series:** Holyland  
**Sites Obv:** Value **Rev:** Capernaum  

Date	Mintage	F	VF	XF	Unc	BU
JE5746-1985(f) Proof	6,010	Value: 28.00				



**KM# 131 2 SHEQALIM**  
 28.8000 g., 0.8500 Silver 0.7870 oz. ASW **Subject:** Hanukkah  
**Obv:** Value above menorah flanked by sprigs **Rev:** Prague lamp  

Date	Mintage	F	VF	XF	Unc	BU
JE5744-1983(b) Proof	10,894	Value: 22.00				



**KM# 145 2 SHEQALIM**

28.8000 g., 0.8500 Silver 0.7870 oz. ASW **Subject:** Hanukkah  
**Obv:** Value to right of menorah flanked by sprigs **Rev:** Theresienstadt lamp

Date	Mintage	F	VF	XF	Unc	BU
JE5745-1984(b) Proof	10,011				Value: 27.00	



**KM# 136 2 SHEQALIM**

28.8000 g., 0.8500 Silver 0.7870 oz. ASW **Subject:** 36th Anniversary of Independence **Obv:** Menorah flanked by sprigs  
**Rev:** Kinsmen

Date	Mintage	F	VF	XF	Unc	BU
JE5744-1984(f) Proof	8,551				Value: 22.00	

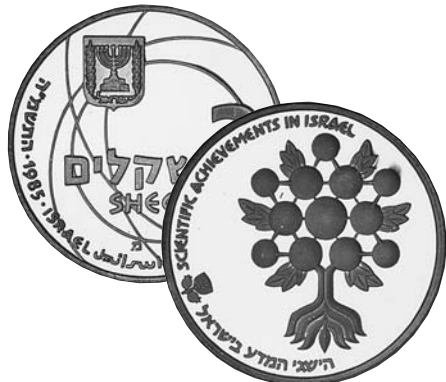

**KM# 149 2 SHEQALIM**

28.8000 g., 0.8500 Silver 0.7870 oz. ASW **Subject:** 37th Anniversary of Independence **Obv:** Menorah flanked by sprigs above text within circular designs **Rev:** Scientific achievement

Date	Mintage	F	VF	XF	Unc	BU
JE5745-1985(f) Proof	8,330				Value: 25.00	



**KM# 118 5 SHEQALIM**

6.2000 g., Aluminum-Bronze, 24 mm. **Obv:** Cornucopia **Rev:** Value flanked by stars

Date	Mintage	F	VF	XF	Unc	BU
JE5742 (1982)	30,000,000			0.50	0.75	
<b>Note:</b> 18,000,000 minted at (o); 12,000,000 minted at (p).						
JE5743 (1983)(j)	994,000			1.00	2.00	
JE5744 (1984)	17,389,000			0.50	0.75	
<b>Note:</b> 9,000,000 minted at (o); 8,389,400 minted at (j).						
JE5745 (1985)(j)	250,005			1.00	2.50	

**KM# 125 5 SHEQALIM**

8.6300 g., 0.9000 Gold 0.2497 oz. AGW **Series:** Holyland Sites  
**Rev:** Qumran Caves

Date	Mintage	F	VF	XF	Unc	BU
JE5743-1982(d) Proof	4,927				Value: 240	



**KM# 132 5 SHEQALIM**

8.6300 g., 0.9000 Gold 0.2497 oz. AGW **Series:** Holyland Sites  
**Obv:** Value **Rev:** Herodian Ruins

Date	Mintage	F	VF	XF	Unc	BU
JE5744-1983(d) Proof	4,346				Value: 240	



**KM# 142 5 SHEQALIM**

8.6300 g., 0.9000 Gold 0.2497 oz. AGW **Series:** Holyland Sites  
**Obv:** Value **Rev:** Kidron Valley

Date	Mintage	F	VF	XF	Unc	BU
JE5745-1984(b) Proof	2,601				Value: 250	



**KM# 154 5 SHEQALIM**

8.6300 g., 0.9000 Gold 0.2497 oz. AGW **Series:** Holyland Sites  
**Obv:** Value **Rev:** Capernaum

Date	Mintage	F	VF	XF	Unc	BU
JE5746-1985(b) Proof	2,633				Value: 250	



**KM# 113 10 SHEQALIM**

17.2800 g., 0.9000 Gold 0.5000 oz. AGW **Subject:** 33rd Anniversary of Independence **Obv:** Large stylized value **Rev:** Stylized design within book

Date	Mintage	F	VF	XF	Unc	BU
JE5741-1981(o) Proof	5,634				Value: 475	



**KM# 120 10 SHEQALIM**

17.2800 g., 0.9000 Gold 0.5000 oz. AGW **Subject:** 34th Anniversary of Independence **Obv:** Menorah flanked by sprigs above text **Rev:** Head facing

Date	Mintage	F	VF	XF	Unc	BU
JE5742-1982(o) Proof	4,875				Value: 475	



**KM# 119 10 SHEQALIM**

8.0000 g., Copper-Nickel, 26 mm. **Obv:** Ancient Galley **Rev:** Value flanked by stars

Date	Mintage	F	VF	XF	Unc	BU
JE5742 (1982)	36,084,000			0.75	1.25	
<b>Note:</b> 18,000,000 minted by (f) and 18,084,123 by (j).						
JE5743 (1983)	17,850,750			0.75	1.25	

Date	Mintage	F	VF	XF	Unc	BU
JE5744 (1984)	31,950,200			0.75	1.25	
JE5745 (1985)	25,864,000			0.50	0.75	

**Note:** 15,864,436 struck by (j) and 10,000,000 by (f).



**KM# 134 10 SHEQALIM**

8.0000 g., Copper-Nickel, 26 mm. **Subject:** Hanukkah **Obv:** Ancient Galley **Rev:** Value flanked by stars

Date	Mintage	F	VF	XF	Unc	BU
JE5744 (1984)	2,000,000			1.00	1.50	



**KM# 133 10 SHEQALIM**

17.2800 g., 0.9000 Gold 0.5000 oz. AGW **Subject:** 35th Anniversary of Independence **Obv:** Menorah flanked by sprigs within stylized value **Rev:** Sprig wrapped around sword within star design

Date	Mintage	F	VF	XF	Unc	BU
JE5743-1983(b) Proof	3,814				Value: 475	



**KM# 138 10 SHEQALIM**

17.2800 g., 0.9000 Gold 0.5000 oz. AGW **Subject:** 36th Anniversary of Independence **Obv:** Menorah flanked by sprigs  
**Rev:** Kinsmen

Date	Mintage	F	VF	XF	Unc	BU
JE5744-1984(o) Proof	3,798				Value: 475	

**KM# 137 10 SHEQALIM**

Copper-Nickel, 26 mm. **Obv:** Head of Theodore Herzl left **Rev:** Value flanked by stars

Date	Mintage	F	VF	XF	Unc	BU
JE5744 (1984)(b)	2,002,500			1.00	1.50	



**KM# 150 10 SHEQALIM**

17.2800 g., 0.9000 Gold 0.5000 oz. AGW **Subject:** 37th Anniversary of Independence **Obv:** Menorah, text and value within circular designs **Rev:** Scientific achievement

Date	Mintage	F	VF	XF	Unc	BU
JE5745-1985(o) Proof	3,240				Value: 475	



**KM# 114.1 25 SHEQEL**

26.0000 g., 0.9000 Silver 0.7523 oz. ASW **Subject:** 100th

Anniversary - Birth of Zeev Jabotinsky **Obv:** State arms above value **Rev:** Head 3/4 left

Date	Mintage	F	VF	XF	Unc	BU
JE5741-1980(o)	14,469	—	—	—	12.00	—

**KM# 114.2 25 SHEQEL**

26.0000 g., 0.9000 Silver 0.7523 oz. ASW **Subject:** 100th Anniversary - Birth of Zeev Jabotinsky **Obv:** State arms above value **Rev:** Head left **Edge:** Reeded

Date	Mintage	F	VF	XF	Unc	BU
JE5741-1980(o) Proof	12,236	—	—	—	25.00	—



**KM# 139 50 SHEQALIM**

Aluminum-Bronze, 28 mm. **Obv:** Ancient coin **Rev:** Value flanked by stars

Date	Mintage	F	VF	XF	Unc	BU
JE5744 (1984)	13,993,658	—	—	0.50	1.00	—
JE5745 (1985)	1,000,100	—	—	1.00	2.00	—



**KM# 147 50 SHEQALIM**

Aluminum-Bronze, 28 mm. **Obv:** Head left **Rev:** Value flanked by stars

Date	Mintage	F	VF	XF	Unc	BU
JE5745 (1985)	1,000,000	—	—	1.00	2.00	—



**KM# 143 100 SHEQALIM**

10.8200 g., Copper-Nickel, 29 mm. **Obv:** Menorah **Rev:** Value

Date	Mintage	F	VF	XF	Unc	BU
JE5744 (1984)	30,028,000	—	—	0.75	1.50	—
JE5745 (1985)	19,638,000	—	—	0.75	1.50	—



**KM# 146 100 SHEQALIM**

Copper-Nickel, 29 mm. **Subject:** Hanukkah **Obv:** Menorah **Rev:** Value

Date	Mintage	F	VF	XF	Unc	BU
JE5745 (1985)	2,000,000	—	—	1.25	2.25	—



**KM# 151 100 SHEQALIM**

Copper-Nickel, 29 mm. **Obv:** Head 1/4 left of Ze'ev Jabotinsky **Rev:** Value

Date	Mintage	F	VF	XF	Unc	BU
JE5745 (1985)(p)	2,000,000	—	—	1.25	2.25	—



**KM# 115 500 SHEQEL**

17.2800 g., 0.9000 Gold 0.5000 oz. AGW **Subject:** 100th Anniversary - Birth of Zeev Jabotinsky **Obv:** Menorah flanked by sprigs above value

Date	Mintage	F	VF	XF	Unc	BU
JE5741-1980(o) Proof	7,471	—	—	—	475	—

**REFORM COINAGE**

100 Agorot = 1 New Sheqel

September 4, 1985



**KM# 156 AGORA**

2.0400 g., Aluminum-Bronze, 17 mm. **Obv:** Ancient ship **Rev:** Value within lined square

Date	Mintage	F	VF	XF	Unc	BU
JE5745 (1985)	58,144,000	—	—	—	0.50	—
<b>Note:</b> 40,000,000 struck by (p) and 18,144,000 by (f).						
JE5746 (1986)	95,272,000	—	—	—	0.50	—
<b>Note:</b> 50,112,000 struck by (p); 30,856,000 by (f) and 14,304,000 by (j).						
JE5747 (1987)	1,080,000	—	—	—	0.50	—
JE5748 (1988)	15,768,000	—	—	—	0.50	—
JE5749 (1989)	10,801,000	—	—	—	0.50	—
JE5750 (1990)	4,968,000	—	—	—	0.50	—
JE5751 (1991)(j)	12,000	—	—	—	2.00	—
<b>Note:</b> In sets only, probably 5,254 melted.						



**KM# 171 AGORA**

Aluminum-Bronze **Subject:** Hanukkah **Obv:** Ancient ship **Rev:** Value within lined square

Date	Mintage	F	VF	XF	Unc	BU
JE5747 (1987)	1,004,000	—	—	0.15	0.75	—
JE5748 (1988)	540,000	—	—	0.20	0.75	—
JE5749 (1989)	504,000	—	—	0.20	0.75	—
JE5750 (1990)	2,160,000	—	—	0.15	0.75	—
JE5751 (1991)(j)	432,000	—	—	0.20	0.75	—



**KM# 193 AGORA**

Aluminum-Bronze **Subject:** 40th Anniversary of Independence **Obv:** Ancient ship **Rev:** Value within lined square

Date	Mintage	F	VF	XF	Unc	BU
JE5748 (1988)	504,000	—	—	0.20	0.75	—



**KM# 157 5 AGOROT**

2.9500 g., Aluminum-Bronze, 19.45 mm. **Obv:** Ancient coin **Rev:** Value within lined square **Edge:** Plain

Date	Mintage	F	VF	XF	Unc	BU
JE5745 (1985)(p)	25,000,000	—	—	0.10	0.15	—
JE5745 (1985)(s)	9,504,000	—	—	0.10	0.15	—
JE5746 (1986)(j)	6,912,050	—	—	0.10	0.15	—
JE5746 (1986)(f)	5,472,000	—	—	0.10	0.15	—
JE5747 (1987)(j)	14,257,298	—	—	0.10	0.15	—

Date	Mintage	F	VF	XF	Unc	BU
JE5748 (1988)(j)	9,360,000	—	—	0.10	0.15	—
JE5749 (1989)(j)	4,896,000	—	—	0.10	0.15	—
JE5750 (1990)(j)	576,000	—	—	0.15	0.25	—
JE5751 (1991)(j)	4,464,000	—	—	0.10	0.15	—
JE5752 (1992)(j)	7,664,000	—	—	0.10	0.15	—
JE5752 (1992)(so)	18,432,000	—	—	0.10	0.15	—

**Note:** A coin-alignment error exists. Value \$200.

Date	Mintage	F	VF	XF	Unc	BU
JE5754 (1994)(a)	5,952,000	—	—	0.10	0.15	—
JE5754 (1994)(h)	6,144,000	—	—	0.10	0.15	—
JE5755 (1995)(so)	6,144,000	—	—	0.10	0.15	—
JE5756 (1996)(sg)	6,144,000	—	—	0.10	0.15	—
JE5757 (1997)(so)	6,144,000	—	—	0.10	0.15	—
JE5758 (1998)(so)	12,288,000	—	—	0.10	0.15	—

**Note:** A coin-alignment error exists. Value \$200.

Date	Mintage	F	VF	XF	Unc	BU
JE5759 (1999)(so)	6,144,000	—	—	0.10	0.15	—
JE5760 (2000)(so)	12,288,000	—	—	0.10	0.15	—

**Note:** A coin-alignment error exists. Value \$200.



**KM# 172 5 AGOROT**

Aluminum-Bronze, 20.5 mm. **Subject:** Hanukkah **Obv:** Ancient coin **Rev:** Value within lined square **Note:** JE5754-5767 coins contain the Star of David mint mark; the JE5747-5753 coins do not.

Date	Mintage	F	VF	XF	Unc	BU
JE5747 (1987)(p)	1,004,000	—	—	0.10	0.30	—
JE5748 (1988)(j)	536,000	—	—	0.20	0.50	—
JE5749 (1989)(j)	504,000	—	—	0.20	0.50	—
JE5750 (1990)(j)	2,016,000	—	—	0.10	0.30	—
JE5751 (1991)(j)	1,488,000	—	—	0.10	0.30	—
JE5752 (1992)(j)	960,000	—	—	0.10	0.30	—
JE5753 (1993)(j)	960,000	—	—	0.10	0.30	—
JE5754 (1994)(u)	12,000	—	—	—	2.00	—
<b>Note:</b> In sets only						
JE5755 (1995)(u)	10,000	—	—	—	2.00	—
<b>Note:</b> In sets only						
JE5756 (1996)(u)	7,500	—	—	—	2.00	—
<b>Note:</b> In sets only						
JE5757 (1997)(u)	7,500	—	—	—	2.00	—
<b>Note:</b> In sets only						
JE5758 (1998)(u)	10,000	—	—	—	2.00	—
<b>Note:</b> In sets only						
JE5759 (1999)(u)	6,000	—	—	—	2.50	—
<b>Note:</b> In sets only						
JE5760 (2000)(u)	5,000	—	—	—	2.50	—
<b>Note:</b> In sets only						



**KM# 194 5 AGOROT**

Aluminum-Bronze **Subject:** 40th Anniversary of Independence **Obv:** Ancient coin **Rev:** Value within lined square

Date	Mintage	F	VF	XF	Unc	BU
JE5748 (1988)(j)	504,000	—	—	0.20	0.50	—



**KM# 158 10 AGOROT**

4.0000 g., Aluminum-Bronze, 22 mm. **Obv:** Menorah **Rev:** Value within lined square **Edge:** Plain

Date	Mintage	F	VF	XF	Unc	BU
JE5745 (1985)(f)	45,000,000	—	—	0.10	0.20	—
JE5746 (1986)(j)	20,934,048	—	—	0.10	0.20	—
JE5746 (1986)(b)	71,820,000	—	—	0.10	0.20	—
JE5747 (1987)(j)	19,351,000	—	—	0.10	0.20	—
JE5748 (1988)(j)	8,640,000	—	—	0.10	0.20	—
JE5749 (1989)(j)	420,000	—	—	0.20	0.50	—
JE5750 (1990)(j)	2,376,000	—	—	0.10	0.20	—
JE5751 (1991)(j)	11,905,000	—	—	0.10	0.20	—

**Note:** Exist with 6mm or 7mm long date; thick or thin letters; and 7mm or 7.5mm value 10

Date	Mintage	F	VF	XF	Unc	BU
JE5751 (1991)(so)	30,240,000	—	—	0.10	0.20	—
JE5751 (1991)(f)	17,280,000	—	—	0.10	0.20	—
JE5752 (1992)(j)	1,728,000	—	—	0.10	0.20	—
JE5753 (1993)(so)	25,920,000	—	—	0.10	0.20	—
JE5754 (1994)(u)	30,096,000	—	—	0.10	0.20	—
JE5754 (1994)(f)	21,600,000	—	—	0.10	0.20	—
JE5755 (1995)(h)	17,280,000	—	—	0.10	0.20	—
JE5756 (1996)(so)	43,200,000	—	—	0.10	0.20	—
JE5757 (1997)(h)	21,600,000	—	—	0.10	0.20	—



Date	Mintage	F	VF	XF	Unc	BU
<b>Note:</b> The Hebrew letter "heh" in the date (first letter) is open.						
JE5757 (1997)(u)	21,600,000	—	—	0.10	0.20	—
<b>Note:</b> The Hebrew letter "heh" in the date (first letter) is closed.						
JE5758 (1998)(so)	60,450,000	—	—	0.10	0.20	—
<b>Note:</b> A coin-alignment error exists. Value \$250.						
JE5759 (1999)(a)	21,600,000	—	—	0.10	0.20	—
JE5759 (1999)(sl)	4,601,000	—	—	0.10	0.20	—
JE5759 (1999)(w)	2,000	—	—	0.10	0.20	—
JE5760 (2000)(so)	82,944,000	—	—	0.10	0.20	—



**KM# 173 10 AGOROT**

4.0700 g., Aluminum-Bronze, 22 mm. **Subject:** Hanukkah **Obv:** Menorah **Rev:** Value within lined square **Note:** JE5754-5768 have the Star of David mint mark, JE5747-5753 coins do not.

Date	Mintage	F	VF	XF	Unc	BU
JE5747 (1987)(p)	1,004,000	—	—	0.10	0.40	—
JE5748 (1988)(j)	834,000	—	—	0.10	0.40	—
JE5749 (1989)(j)	798,000	—	—	0.10	0.40	—
JE5750 (1990)(j)	2,052,000	—	—	0.10	0.40	—
JE5751 (1991)(j)	1,488,000	—	—	0.10	0.40	—
JE5752 (1992)(j)	1,404,000	—	—	0.10	0.40	—
JE5753 (1993)(j)	1,404,000	—	—	0.10	0.40	—
JE5754 (1994)(u)	12,000	—	—	—	2.00	—

<b>Note:</b> In sets only						
JE5755 (1995)(u)	10,000	—	—	—	2.00	—
<b>Note:</b> In sets only						
JE5756 (1996)(u)	7,500	—	—	—	2.00	—
<b>Note:</b> In sets only						
JE5757 (1997)(u)	7,500	—	—	—	2.00	—
<b>Note:</b> In sets only						
JE5758 (1998)(u)	10,000	—	—	—	2.00	—
<b>Note:</b> In sets only						
JE5759 (1999)(u)	6,000	—	—	—	2.50	—
<b>Note:</b> In sets only						
JE5760 (2000)(u)	5,000	—	—	—	3.00	—
<b>Note:</b> In sets only						



**KM# 195 10 AGOROT**

Aluminum-Bronze **Subject:** 40th Anniversary of Independence **Obv:** Menorah **Rev:** Value within lined square

Date	Mintage	F	VF	XF	Unc	BU
JE5748 (1988)(j)	504,000	—	—	0.20	0.50	—



**KM# 161 SHEQUEL**

14.4000 g., 0.8500 Silver 0.3935 oz. ASW **Subject:** Hanukkah **Obv:** Value **Rev:** Ashkenaz lamp

Date	Mintage	F	VF	XF	Unc	BU
JE5745(1985)(p)	9,460	—	—	—	15.00	—



**KM# 159 1/2 NEW SHEQUEL**

6.5200 g., Aluminum-Bronze, 25.95 mm. **Obv:** Value **Rev:** Lyre **Edge:** Plain

Date	Mintage	F	VF	XF	Unc	BU
JE5745 (1985)(f)	4,032,000	—	—	0.35	0.75	—
<b>Note:</b> Exist with thick E and trimmed thin E						
JE5745 (1985)(j)	1,296,000	—	—	0.35	0.75	—

Date	Mintage	F	VF	XF	Unc	BU
<b>Note:</b> Exist with thick E and trimmed thin E						
JE5745 (1985)(p)	15,000,000	—	—	0.35	0.75	—
<b>Note:</b> Exist with thick E and trimmed thin E						
JE5746 (1986)(j)	4,392,000	—	—	0.35	0.75	—
JE5747 (1987)(j)	144,000	—	—	1.00	2.00	—
JE5748 (1988)(j)	20,000	—	—	—	3.00	—
<b>Note:</b> In sets only						
JE5749 (1989)(j)	756,000	—	—	0.40	1.00	—
JE5750 (1990)(j)	648,000	—	—	0.40	1.00	—
JE5751 (1991)(j)	288,000	—	—	0.75	1.50	—
JE5752 (1992)(f)	2,688,000	—	—	0.35	0.75	—
JE5752 (1992)(j)	828,000	—	—	0.35	0.75	—
JE5752 (1992)(so)	10,752,000	—	—	0.35	0.75	—
JE5753 (1993)(c)	2,496,000	—	—	0.35	0.75	—
JE5753 (1993)(f)	2,688,000	—	—	0.35	0.75	—
JE5755 (1995)(a)	5,376,000	—	—	0.35	0.75	—
JE5755 (1995)(so)	5,376,000	—	—	0.35	0.75	—
JE5757 (1997)(so)	5,376,000	—	—	0.35	0.75	—
JE5758 (1998)(u)	5,376,000	—	—	0.35	0.75	—
JE5759 (1999)(so)	8,064,000	—	—	0.35	0.75	—
<b>Note:</b> A coin-alignment error exists. Value \$250.						
JE5760 (2000)(so)	2,880,000	—	—	—	—	—

**Note:** Reported in the 2000 Annual review, a correction in the 2002 Annual review, stated that it was in error.



**KM# 167 1/2 NEW SHEQUEL**

Aluminum-Bronze, 26 mm. **Obv:** Value **Rev:** Bust facing within names of settlements funded

Date	Mintage	F	VF	XF	Unc	BU
JE5746 (1986)(u)	2,000,000	—	—	1.00	3.00	—



**KM# 168 1/2 NEW SHEQUEL**

7.2000 g., 0.8500 Silver 0.1968 oz. ASW **Series:** Holyland Sites **Obv:** Value **Rev:** Akko

Date	Mintage	F	VF	XF	Unc	BU
JE5747-1986(u)	6,224	—	—	—	10.00	—



**KM# 180 1/2 NEW SHEQUEL**

7.2000 g., 0.8500 Silver 0.1968 oz. ASW **Series:** Holyland Sites **Rev:** Jericho

Date	Mintage	F	VF	XF	Unc	BU
JE5748-1987(p)	7,590	—	—	—	12.50	—



**KM# 174 1/2 NEW SHEQUEL**

6.5000 g., Aluminum-Bronze, 26 mm. **Subject:** Hanukkah **Obv:** Value **Rev:** Lyre **Note:** Coins dated JE5754-5768 have the Star of David mint mark; the coins dated JE5747-5753 do not.

Date	Mintage	F	VF	XF	Unc	BU
JE5747 (1987)(p)	1,004,000	—	—	0.35	0.85	—
JE5748 (1988)(j)	532,000	—	—	0.40	1.00	—
JE5749 (1989)(j)	504,000	—	—	0.40	1.00	—
JE5750 (1990)(j)	2,016,000	—	—	0.35	0.85	—
JE5751 (1991)(j)	960,000	—	—	0.35	0.85	—
JE5752 (1992)(j)	288,000	—	—	0.75	1.50	—
JE5753 (1993)(j)	304,000	—	—	0.75	1.50	—
JE5754 (1994)(u)	12,000	—	—	—	2.00	—
<b>Note:</b> In sets only						
JE5755 (1995)(u)	10,000	—	—	—	2.00	—
<b>Note:</b> In sets only						
JE5756 (1996)(u)	7,500	—	—	—	2.00	—

Date	Mintage	F	VF	XF	Unc	BU
<b>Note:</b> In sets only						
JE5757 (1997)(u)	7,500	—	—	—	2.00	—
<b>Note:</b> In sets only						
JE5758 (1998)(u)	10,000	—	—	—	2.00	—
<b>Note:</b> In sets only						
JE5759 (1999)(u)	6,000	—	—	—	2.50	—
<b>Note:</b> In sets only						
JE5760 (2000)(u)	5,000	—	—	—	3.00	—
<b>Note:</b> In sets only						



**KM# 188 1/2 NEW SHEQUEL**

7.2000 g., 0.8500 Silver 0.1968 oz. ASW **Series:** Holyland Sites **Obv:** Value **Rev:** Caesarea

Date	Mintage	F	VF	XF	Unc	BU
JE5749-1988(p)	5,865	—	—	—	15.00	—

**KM# 196 1/2 NEW SHEQUEL**

Aluminum-Bronze, 26 mm. **Subject:** 40th Anniversary of Independence **Obv:** Value **Rev:** Lyre

Date	Mintage	F	VF	XF	Unc	BU
JE5748 (1988)(j)	500,000	—	—	0.40	1.00	—



**KM# 202 1/2 NEW SHEQUEL**

7.2000 g., 0.8500 Silver 0.1968 oz. ASW **Subject:** Holyland Sites **Obv:** Value **Rev:** Jaffa Harbor

Date	Mintage	F	VF	XF	Unc	BU
JE5750-1989(f)	4,940	—	—	—	18.00	—



**KM# 209 1/2 NEW SHEQUEL**

7.2000 g., 0.8500 Silver 0.1968 oz. ASW **Subject:** Holyland Sites **Obv:** Value **Rev:** Sea of Galilee sites map

Date	Mintage	F	VF	XF	Unc	BU
JE5751-1990(f)	4,346	—	—	—	20.00	—

**KM# 303 1/2 NEW SHEQUEL**

Copper-Aluminum-Nickel, 26 mm. **Series:** Hanukkah **Obv:** Value **Rev:** Theresienstadt lamp **Note:** Struck for sets only.

Date	Mintage	F	VF	XF	Unc	BU
JE5754 (1994)(u)	12,000	—	—	—	8.00	—

**KM# 304 1/2 NEW SHEQUEL**

Copper-Aluminum-Nickel, 26 mm. **Series:** Hanukkah **Obv:** Value **Rev:** Early American lamp **Note:** Struck for sets only.

Date	Mintage	F	VF	XF	Unc	BU
JE5755 (1995)(u)	10,000	—	—	—	8.00	—

**KM# 368 1/2 NEW SHEQUEL**

14.5000 g., Copper-Aluminum-Nickel, 26 mm. **Subject:** Environment **Obv:** Value **Rev:** Flower **Edge:** Plain **Note:** Struck for sets only. Piéfort only type.

Date	Mintage	F	VF	XF	Unc	BU
JE5754 (1994)(u)	8,000	—	—	—	10.00	—

**KM# 392 1/2 NEW SHEQUEL**

Copper-Aluminum-Nickel, 26 mm. **Subject:** Medicine Anniversary **Note:** Struck for sets only. Piéfort only type.

Date	Mintage	F	VF	XF	Unc	BU
JE5755 (1995)(u)	8,000	—	—	—	10.00	—

**KM# 305 1/2 NEW SHEQUEL**

Copper-Aluminum-Nickel, 26 mm. **Series:** Hanukkah **Obv:** Value **Rev:** 14th century French lamp **Note:** Struck for sets only.

Date	Mintage	F	VF	XF	Unc	BU
JE5756 (1996)(u)	7,500	—	—	—	10.00	—

**KM# 318 1/2 NEW SHEQUEL**

Copper-Aluminum-Nickel, 26 mm. **Series:** Hanukkah **Obv:** Value **Rev:** Russian lamp **Note:** Struck for sets only.

Date	Mintage	F	VF	XF	Unc	BU
JE5757 (1997)(u)	7,500	—	—	—	8.00	—

**KM# 393 1/2 NEW SHEQUEL**

Copper-Aluminum-Nickel, 26 mm. **Subject:** Jerusalem 3000 **Note:** Struck for sets only. Piéfort only type.

Date	Mintage	F	VF	XF	Unc	BU
JE5756 (1996)(h)	8,000	—	—	—	10.00	—

**KM# 394 1/2 NEW SHEQEL**

Copper-Aluminum-Nickel, 26 mm. **Subject:** First Zionist Congress Centennial **Note:** Struck for sets only. Piefort only type.

Date	Mintage	F	VF	XF	Unc	BU
JE5757 (1997)(h)	6,000	—	—	—	12.00	—

**KM# 314 1/2 NEW SHEQEL**

Copper-Aluminum-Nickel, 26 mm. **Series:** Hanukkah **Obv:** Value **Rev:** English lamp **Note:** Struck for sets only.

Date	Mintage	F	VF	XF	Unc	BU
JE5758 (1998)(u)	10,000	—	—	—	8.00	—



**KM# 331 1/2 NEW SHEQEL**

Copper-Aluminum-Nickel, 26 mm. **Series:** Hanukkah **Obv:** Value **Rev:** Menorah **Note:** Struck for sets only.

Date	Mintage	F	VF	XF	Unc	BU
JE5759 (1999)(u)	6,000	—	—	—	8.00	—

**KM# 395 1/2 NEW SHEQEL**

Copper-Aluminum-Nickel, 26 mm. **Subject:** 50th Anniversary - State of Israel **Note:** Struck for sets only. Piefort only type.

Date	Mintage	F	VF	XF	Unc	BU
JE5758 (1998)(h)	8,000	—	—	—	10.00	—



**KM# 332 1/2 NEW SHEQEL**

Copper-Aluminum-Nickel, 26 mm. **Obv:** Value **Rev:** Jerusalem Hanukkah lamp **Note:** Struck for sets only.

Date	Mintage	F	VF	XF	Unc	BU
JE5760 (2000)(u)	5,000	—	—	—	8.00	—



**KM# 324 1/2 NEW SHEQEL**

Bronze, 26 mm. **Subject:** High Tech in Israel **Obv:** Value **Rev:** Stylized mosaic bouquet **Note:** Struck for sets only. Piefort only type.

Date	Mintage	F	VF	XF	Unc	BU
JE5759 (1999)(h)	6,000	—	—	—	12.00	—

**KM# 363 1/2 NEW SHEQEL**

14.3200 g., Copper-Nickel-Aluminum, 25.85 mm. **Subject:** "Love Thy Neighbor" **Obv:** Value **Rev:** Arch **Edge:** Plain **Note:** Struck for sets only. Piefort only type.

Date	Mintage	F	VF	XF	Unc	BU
JE5760 (2000)(h)	4,000	—	—	—	12.00	—

**KM# 160 NEW SHEQEL**

4.0000 g., Copper-Nickel, 18 mm. **Obv:** Value **Rev:** Lilly, state emblem and ancient Hebrew inscription

Date	Mintage	F	VF	XF	Unc	BU
JE5745 (1985)(b)	29,088,000	—	—	0.65	1.50	—
JE5746 (1986)(f)	8,000,000	—	—	0.65	1.50	—
JE5746 (1986)(j)	12,960,055	—	—	0.65	1.50	—
JE5747 (1987)(j)	216,000	—	—	1.00	3.00	—
JE5748 (1988)(j)	6,372,000	—	—	0.65	1.50	—
JE5748 (1988)(u)	14,004,000	—	—	0.65	1.50	—
JE5749 (1989)(j)	8,706,000	—	—	0.65	1.50	—
JE5750 (1990)(j)	756,000	—	—	0.75	2.00	—
JE5751 (1991)(j)	1,152,000	—	—	0.65	1.50	—
JE5752 (1992)(j)	8,640,000	—	—	0.65	1.50	—
JE5752 (1992)(i)	1,512,000	—	—	0.65	1.50	—
JE5752 (1992)(o)	17,280,000	—	—	0.65	1.50	—
JE5753 (1993)(f)	8,640,000	—	—	0.65	1.50	—



**KM# 160a NEW SHEQEL**

3.4500 g., Nickel-Clad Steel, 17.97 mm. **Obv:** Value **Rev:** Lilly, state emblem and ancient Hebrew inscription **Edge:** Plain

Date	Mintage	F	VF	XF	Unc	BU
JE5754 (1994)(f)	8,496,000	—	—	—	1.00	—
JE5754 (1994)(u)	12,960,000	—	—	—	1.00	—

Date	Mintage	F	VF	XF	Unc	BU
<b>Note:</b> Coin alignment error exists. Value: \$200.						
JE5755 (1995)(u)	25,920,000	—	—	—	1.00	—
JE5756 (1996)(u)	8,640,000	—	—	—	1.00	—
JE5757 (1997)(h)	30,240,000	—	—	—	1.00	—
JE5758 (1998)(sa)	4,295,500	—	—	—	1.00	—
JE5758 (1998)(o)	—	—	—	—	1.00	—
JE5759 (1999)(u)	17,280,000	—	—	—	1.00	—
JE5760 (2000)(o)	20,738,000	—	—	—	1.00	—



**KM# 163 NEW SHEQEL**

4.0500 g., Copper-Nickel, 18 mm. **Subject:** Hanukkah **Obv:** Value **Rev:** Lilly **Note:** Coins dated JE5754-5768 have the Star of David mint mark; the JE5746-5753 coins do not.

Date	Mintage	F	VF	XF	Unc	BU
JE5746 (1986)(b)	1,056,000	—	—	0.65	1.50	—
JE5747 (1987)(p)	1,004,000	—	—	0.65	1.50	—
JE5748 (1988)(j)	534,000	—	—	0.75	2.00	—
JE5749 (1989)(j)	504,000	—	—	0.75	2.00	—
JE5750 (1990)(j)	2,052,000	—	—	0.65	1.50	—
JE5751 (1991)(f)	1,080,000	—	—	0.65	1.50	—
JE5751 (1991)(j)	24,000	—	—	0.65	1.50	—
JE5752 (1992)(j)	1,044,000	—	—	0.65	1.50	—
JE5753 (1993)(j)	922,000	—	—	0.65	1.50	—
JE5754 (1994)(u)	12,000	—	—	—	2.50	—
<b>Note:</b> In sets only						
JE5755 (1995)(u)	10,000	—	—	—	2.50	—
<b>Note:</b> In sets only						
JE5756 (1996)(u)	7,500	—	—	—	2.50	—
<b>Note:</b> In sets only						
JE5757 (1997)(u)	7,500	—	—	—	2.50	—
<b>Note:</b> In sets only						
JE5758 (1998)(u)	10,000	—	—	—	2.50	—
<b>Note:</b> In sets only						
JE5759 (1999)(u)	6,000	—	—	—	3.00	—
<b>Note:</b> In sets only						
JE5760 (2000)(u)	5,000	—	—	—	3.50	—
<b>Note:</b> In sets only						

Date	Mintage	F	VF	XF	Unc	BU
JE5755 (1995)(u)	10,000	—	—	—	2.50	—
<b>Note:</b> In sets only						
JE5756 (1996)(u)	7,500	—	—	—	2.50	—
<b>Note:</b> In sets only						
JE5757 (1997)(u)	7,500	—	—	—	2.50	—
<b>Note:</b> In sets only						
JE5758 (1998)(u)	10,000	—	—	—	2.50	—
<b>Note:</b> In sets only						
JE5759 (1999)(u)	6,000	—	—	—	3.00	—
<b>Note:</b> In sets only						
JE5760 (2000)(u)	5,000	—	—	—	3.50	—
<b>Note:</b> In sets only						



**KM# 164 NEW SHEQEL**

14.4000 g., 0.8500 Silver 0.3935 oz. ASW **Subject:** 38th Anniversary of Independence **Obv:** Value, half rainbow and menorah flanked by sprigs **Rev:** Artistic designs

Date	Mintage	F	VF	XF	Unc	BU
JE5746-1986(p)	8,010	—	—	—	12.50	—



**KM# 169 NEW SHEQEL**

14.4000 g., 0.8500 Silver 0.3935 oz. ASW **Series:** Holyland Sites **Obv:** Value **Rev:** Akko

Date	Mintage	F	VF	XF	Unc	BU
JE5747-1986(f) Proof	6,117	—	—	—	Value: 20.00	—



**KM# 175 NEW SHEQEL**

14.4000 g., 0.8500 Silver 0.3935 oz. ASW **Subject:** Hanukkah **Obv:** Value **Rev:** Algerian lamp

Date	Mintage	F	VF	XF	Unc	BU
JE5747-1986(f)	8,227	—	—	—	20.00	—



**KM# 177 NEW SHEQEL**

14.4000 g., 0.8500 Silver 0.3935 oz. ASW **Subject:** 20th Anniversary - United Jerusalem **Obv:** Menorah flanked by sprigs within rectangle **Rev:** Circular city of Jerusalem to right of numeral two

Date	Mintage	F	VF	XF	Unc	BU
JE5747-1987(p)	8,107	—	—	—	15.00	—



**KM# 181 NEW SHEQEL**

14.4000 g., 0.8500 Silver 0.3935 oz. ASW **Series:** Holyland Sites **Obv:** Value **Rev:** Jericho

Date	Mintage	F	VF	XF	Unc	BU
JE5748-1987(f) Proof	8,196	—	—	—	Value: 20.00	—



**KM# 183 NEW SHEQEL**

14.4000 g., 0.8500 Silver 0.3935 oz. ASW **Subject:** Hanukkah **Obv:** Value, text and menorah flanked by sprigs within design **Rev:** English lamp

Date	Mintage	F	VF	XF	Unc	BU
JE5748-1987(f)	7,810	—	—	—	20.00	—



**KM# 185 NEW SHEQEL**

14.4000 g., 0.8500 Silver 0.3935 oz. ASW **Subject:** 40th Anniversary of Independence **Obv:** Large stylized value **Rev:** Stylized figures of government within large numeral 40

Date	Mintage	F	VF	XF	Unc	BU
JE5748-1988(p)	8,990	—	—	—	12.50	—



**KM# 189 NEW SHEQEL**

14.4000 g., 0.8500 Silver 0.3935 oz. ASW **Series:** Holyland Sites **Obv:** Value **Rev:** Caesarea

Date	Mintage	F	VF	XF	Unc	BU
JE5749-1988(f) Proof	6,560	—	—	—	Value: 30.00	—



**KM# 191 NEW SHEQEL**  
 14.4000 g., 0.8500 Silver 0.3935 oz. ASW **Subject:** Hanukkah  
**Obv:** Value and text within design **Rev:** Tunisian lamp  
**Date** **Mintage** **F** **VF** **XF** **Unc** **BU**  
 JE5749-1988(u) 6,688 — — — 20.00 —



**KM# 197 NEW SHEQEL**  
 Copper-Nickel, 18 mm. **Subject:** 40th Anniversary of Independence **Obv:** Value **Rev:** English lamp  
**Date** **Mintage** **F** **VF** **XF** **Unc** **BU**  
 JE5748 (1988)(j) 504,000 — — — 1.75 —



**KM# 198 NEW SHEQEL**  
 Copper-Nickel, 18 mm. **Obv:** Value **Rev:** Bust of Maimonides facing  
**Date** **Mintage** **F** **VF** **XF** **Unc** **BU**  
 JE5748 (1988)(d) 1,000,000 — — — 1.75 —



**KM# 199 NEW SHEQEL**  
 14.4000 g., 0.8500 Silver 0.3935 oz. ASW **Subject:** 41st Anniversary of Independence **Obv:** Value covers left side of lined area **Rev:** Roe deer standing to right in mapped area  
**Date** **Mintage** **F** **VF** **XF** **Unc** **BU**  
 JE5749-1989(f) 6,249 — — — 20.00 —



**KM# 203 NEW SHEQEL**  
 14.4000 g., 0.8500 Silver 0.3935 oz. ASW **Subject:** Holyland Sites **Obv:** Value **Rev:** Jaffa Harbor  
**Date** **Mintage** **F** **VF** **XF** **Unc** **BU**  
 JE5750-1989(f) Proof 4,844 Value: 32.00



**KM# 205 NEW SHEQEL**  
 14.4000 g., 0.8500 Silver 0.3935 oz. ASW **Subject:** Hanukkah  
**Obv:** Value **Rev:** Persian lamp  
**Date** **Mintage** **F** **VF** **XF** **Unc** **BU**  
 JE5750-1989(m) 6,171 — — — 25.00 —



**KM# 210 NEW SHEQEL**  
 14.4000 g., 0.8500 Silver 0.3935 oz. ASW **Subject:** Holyland Sites **Obv:** Value **Rev:** Sea of Galilee sites map  
**Date** **Mintage** **F** **VF** **XF** **Unc** **BU**  
 JE5751-1990(f) Proof 4,735 Value: 35.00



**KM# 212 NEW SHEQEL**  
 14.4000 g., 0.8500 Silver 0.3935 oz. ASW **Subject:** 42nd Anniversary of Independence **Obv:** Linear value **Rev:** Archaeology  
**Date** **Mintage** **F** **VF** **XF** **Unc** **BU**  
 JE5750-1990(f) 5,509 — — — 22.00 —



**KM# 215 NEW SHEQEL**  
 14.4000 g., 0.8500 Silver 0.3935 oz. ASW **Subject:** Hanukkah  
**Obv:** Value, text and menorah flanked by sprigs **Rev:** Cochin lamp  
**Date** **Mintage** **F** **VF** **XF** **Unc** **BU**  
 JE5751-1990(f) 5,259 — — — 25.00 —

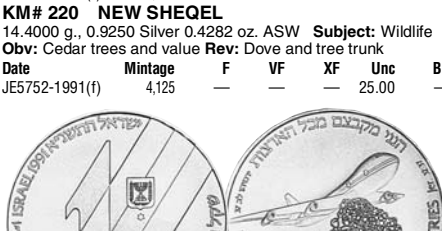

**KM# 220 NEW SHEQEL**  
 14.4000 g., 0.9250 Silver 0.4282 oz. ASW **Subject:** Wildlife  
**Obv:** Cedar trees and value **Rev:** Dove and tree trunk  
**Date** **Mintage** **F** **VF** **XF** **Unc** **BU**  
 JE5752-1991(f) 4,125 — — — 25.00 —

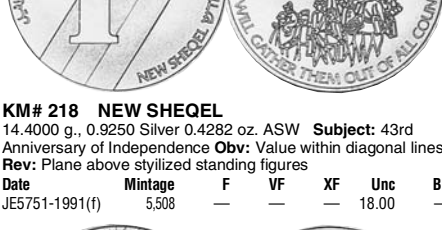

**KM# 218 NEW SHEQEL**  
 14.4000 g., 0.9250 Silver 0.4282 oz. ASW **Subject:** 43rd Anniversary of Independence **Obv:** Value within diagonal lines **Rev:** Plane above stylized standing figures  
**Date** **Mintage** **F** **VF** **XF** **Unc** **BU**  
 JE5751-1991(f) 5,508 — — — 18.00 —



**KM# 223 NEW SHEQEL**  
 14.4000 g., 0.9250 Silver 0.4282 oz. ASW **Series:** Judaic **Obv:** Value within diagonal lines to right of cup **Rev:** Kiddush cup flanked by dates within circular design  
**Date** **Mintage** **F** **VF** **XF** **Unc** **BU**  
 JE5752-1991(f) 4,876 — — — 20.00 —

**KM# 342 NEW SHEQEL**  
 3.4600 g., 0.9000 Gold 0.1001 oz. AGW **Subject:** Wildlife **Obv:** Cedar trees and value **Rev:** Dove and tree trunk  
**Date** **Mintage** **F** **VF** **XF** **Unc** **BU**  
 JE5752-1991(o) Proof 2,515 Value: 200



**KM# 225 NEW SHEQEL**  
 14.4000 g., 0.9250 Silver 0.4282 oz. ASW **Subject:** 44th Anniversary of Independence **Obv:** Value **Rev:** Balance scale above arch within square  
**Date** **Mintage** **F** **VF** **XF** **Unc** **BU**  
 JE5752-1992(p) 4,047 — — — 35.00 —



**KM# 231 NEW SHEQEL**  
 14.4000 g., 0.9250 Silver 0.4282 oz. ASW **Series:** Wildlife **Obv:** Value at upper right of lilies **Rev:** Roe and lily  
**Date** **Mintage** **F** **VF** **XF** **Unc** **BU**  
 JE5753-1992(f) 4,105 — — — 25.00 —



**KM# 234 NEW SHEQEL**  
 14.4000 g., 0.9250 Silver 0.4282 oz. ASW **Subject:** B'nai B'rith - 150th Anniversary. **Obv:** Value and menorah within stylized design **Rev:** Text within stylized design  
**Date** **Mintage** **F** **VF** **XF** **Unc** **BU**  
 JE5752-1992 4,034 — — — 25.00 —

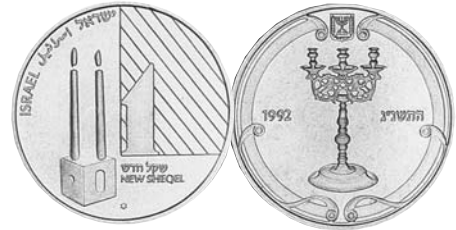

**KM# 238 NEW SHEQEL**  
 14.4000 g., 0.9250 Silver 0.4282 oz. ASW **Series:** Judaic **Obv:** Value within diagonal lines to right of candles on box **Rev:** Shabbat candles  
**Date** **Mintage** **F** **VF** **XF** **Unc** **BU**  
 JE5753-1992(u) 5,564 — — — 25.00 —



**KM# 343 NEW SHEQEL**  
 3.4600 g., 0.9000 Gold 0.1001 oz. AGW **Series:** Wildlife **Rev:** Roe and lily  
**Date** **Mintage** **F** **VF** **XF** **Unc** **BU**  
 JE5753-1992(p) Proof 2,000 Value: 200



**KM# 240 NEW SHEQEL**  
 14.4000 g., 0.9250 Silver 0.4282 oz. ASW **Subject:** 45th Anniversary of Independence **Obv:** Value, text, dates and menorah flanked by sprigs **Rev:** Tourism attractions  
**Date** **Mintage** **F** **VF** **XF** **Unc** **BU**  
 JE5753-1993(u) 6,985 — — — 25.00 —



**KM# 243 NEW SHEQEL**  
 14.4000 g., 0.9250 Silver 0.4282 oz. ASW **Series:** Wildlife **Obv:** Value at upper right of apple blossom **Rev:** Buck and young Hart deer standing in grass  
**Date** **Mintage** **F** **VF** **XF** **Unc** **BU**  
 JE5754-1993(f) 3,761 — — — 25.00 —



**KM# 244 NEW SHEQEL**  
 3.4600 g., 0.9000 Gold 0.1001 oz. AGW **Series:** Wildlife **Obv:** Value at upper right of apple blossom **Rev:** Buck and young Hart standing in grass  
**Date** **Mintage** **F** **VF** **XF** **Unc** **BU**  
 JE5754-1993(u) Proof 1,679 Value: 200



**KM# 250 NEW SHEQEL**  
 14.4000 g., 0.9250 Silver 0.4282 oz. ASW **Series:** Judaic **Obv:** Torah crown at left of value within lined 1/4 square **Rev:** Havdalah spicebox  
**Date** **Mintage** **F** **VF** **XF** **Unc** **BU**  
 JE5754-1993(u) 3,288 — — — 20.00 —



**KM# 247 NEW SHEQEL**  
 14.4000 g., 0.9250 Silver 0.4282 oz. ASW **Obv:** Value and menorah within beaded diagonal line **Rev:** Medal with star within beaded diagonal lines to left of flames **Note:** Revolt and Heroism.  
**Date** **Mintage** **F** **VF** **XF** **Unc** **BU**  
 JE5753-1993(u) 4,642 — — — 20.00 —



**KM# 252 NEW SHEQEL**  
 14.4000 g., 0.9250 Silver 0.4282 oz. ASW **Subject:** Environment **Obv:** Slanted value **Rev:** Globe within flower design  
**Date** **Mintage** **F** **VF** **XF** **Unc** **BU**  
 JE5754-1994(f) 3,490 — — — 25.00 —

**KM# 256 NEW SHEQEL**  
 14.4000 g., 0.9250 Silver 0.4282 oz. ASW **Series:** Biblical **Rev:** Abraham's willingness to sacrifice Isaac  
**Date** **Mintage** **F** **VF** **XF** **Unc** **BU**  
 JE5755-1994(f) Prooflike 3,468 — — — 30.00 —



**KM# 259 NEW SHEQEL**  
 14.4000 g., 0.9250 Silver 0.4282 oz. ASW **Subject:** Wildlife **Obv:** Palm tree to right of value and text **Rev:** Leopard  
**Date** **Mintage** **F** **VF** **XF** **Unc** **BU**  
 JE5755-1994(u) 3,286 — — — 32.00 —



**KM# 260 NEW SHEQEL**  
 3.4600 g., 0.9000 Gold 0.1001 oz. AGW **Subject:** Wildlife **Obv:** Palm tree to right of value and text **Rev:** Leopard  
**Date** **Mintage** **F** **VF** **XF** **Unc** **BU**  
 JE5755-1994(o) Proof 1,355 Value: 250



**KM# 263 NEW SHEQEL**  
 14.4000 g., 0.9250 Silver 0.4282 oz. ASW **Subject:** Anniversary - Medicine **Obv:** Snake on a menorah **Rev:** Value, text and menorah flanked by sprigs  
**Date** **Mintage** **F** **VF** **XF** **Unc** **BU**  
 JE5755-1995(f) 3,468 — — — 25.00 —



**KM# 267 NEW SHEQEL**  
 14.4000 g., 0.9250 Silver 0.4282 oz. ASW **Subject:** 50th Anniversary - Defeat of Nazi Germany **Obv:** Value above text **Rev:** V-shape design with state emblems within  
**Date** **Mintage** **F** **VF** **XF** **Unc** **BU**  
 JE5755-1995(h) Prooflike 3,450 — — — 32.50



**KM# 271 NEW SHEQEL**  
 14.4000 g., 0.9250 Silver 0.4282 oz. ASW **Series:** F.A.O. **Obv:** Value within wheat sprigs and diagonal lines **Rev:** FAO logo  
**Date** **Mintage** **F** **VF** **XF** **Unc** **BU**  
 JE5755-1995(v) Prooflike 3,564 — — — 35.00



**KM# 274 NEW SHEQEL**  
 14.4000 g., 0.9250 Silver 0.4282 oz. ASW **Subject:** Wildlife **Obv:** Value and cluster of grapes **Rev:** Fox  
**Date** **Mintage** **F** **VF** **XF** **Unc** **BU**  
 JE5756-1995(v) 2,438 — — — 32.00 —

**KM# 275 NEW SHEQEL**  
 3.4600 g., 0.9000 Gold 0.1001 oz. AGW **Subject:** Wildlife **Obv:** Grapes **Rev:** Fox  
**Date** **Mintage** **F** **VF** **XF** **Unc** **BU**  
 JE5756-1995(o) Proof 837 Value: 350



**KM# 278 NEW SHEQEL**  
 14.4000 g., 0.9250 Silver 0.4282 oz. ASW **Subject:** Peace Treaty with Jordan **Obv:** Text divides value and menorah flanked by sprigs **Rev:** Sprig divides text  
**Date** **Mintage** **F** **VF** **XF** **Unc** **BU**  
 JE5755-1995(bp) Prooflike 3,301 — — — 28.00



**KM# 281 NEW SHEQEL**  
 14.4000 g., 0.9250 Silver 0.4282 oz. ASW **Subject:** Biblical Arts - Solomon's Judgment **Obv:** Value above text **Rev:** Medieval linear design  
**Date** **Mintage** **F** **VF** **XF** **Unc** **BU**  
 JE5755-1995(f) Prooflike 2,826 — — — 30.00 —



**KM# 287 NEW SHEQEL**  
 14.4000 g., 0.9250 Silver 0.4282 oz. ASW **Subject:** Port of Caesarea **Obv:** Anchor to lower left of value and text **Rev:** Ancient ship  
**Date** **Mintage** **F** **VF** **XF** **Unc** **BU**  
 JE5755-1995(f) 2,633 — — — 28.00 —



**KM# 284 NEW SHEQEL**  
 14.4000 g., 0.9250 Silver 0.4282 oz. ASW **Subject:** Jerusalem 3000 **Obv:** Value flanked by menorah and design above text **Rev:** Inscription at center  
**Date** **Mintage** **F** **VF** **XF** **Unc** **BU**  
 JE5756-1996(f) Prooflike 4,497 — — — 35.00 —





**KM# 290 NEW SHEQEL**

14.4000 g., 0.9250 Silver 0.4282 oz. ASW **Subject:** Wildlife  
**Obv:** Fig leaves and value **Rev:** Nightingale

Date	Mintage	F	VF	XF	Unc	BU
JE5757-1996(v) Prooflike	2,451	—	—	—	—	32.00

**KM# 291 NEW SHEQEL**

3.4600 g., 0.9000 Gold 0.1001 oz. AGW **Subject:** Wildlife **Rev:** Nightingale

Date	Mintage	F	VF	XF	Unc	BU
JE5757-1996(v) Proof	912	Value: 350	—	—	—	—



**KM# 294 NEW SHEQEL**

14.4000 g., 0.9250 Silver 0.4282 oz. ASW **Subject:** Biblical Arts  
**Obv:** Value above design and text **Rev:** Miriam and the women

Date	Mintage	F	VF	XF	Unc	BU
JE5757-1996(u) Prooflike	2,236	—	—	—	—	40.00



**KM# 297 NEW SHEQEL**

14.4000 g., 0.9250 Silver 0.4282 oz. ASW **Obv:** Menorah above value and text **Rev:** Head left

Date	Mintage	F	VF	XF	Unc	BU
JE5757-1996(u)	5,296	—	—	—	—	35.00



**KM# 300 NEW SHEQEL**

14.4000 g., 0.9250 Silver 0.4282 oz. ASW **Subject:** First Zionist Congress Centennial  
**Obv:** Value flanked by menorah, star design and text **Rev:** Half-figure left leaning on bridge

Date	Mintage	F	VF	XF	Unc	BU
JE5757-1997(u) Prooflike	4,028	—	—	—	—	30.00



**KM# 306 NEW SHEQEL**

14.4000 g., 0.9250 Silver 0.4282 oz. ASW **Subject:** Wildlife  
**Obv:** Pomegranates, value and text **Rev:** Lion right

Date	Mintage	F	VF	XF	Unc	BU
JE5758-1997(u) Prooflike	2,135	—	—	—	—	30.00

**KM# 307 NEW SHEQEL**

3.4600 g., 0.9000 Gold 0.1001 oz. AGW **Subject:** Wildlife **Obv:** Pomegranates and value **Rev:** Lion **Edge:** Reeded

Date	Mintage	F	VF	XF	Unc	BU
JE5758-1997(u) Proof	770	Value: 400	—	—	—	—



**KM# 310 NEW SHEQEL**

14.4300 g., 0.9250 Silver 0.4291 oz. ASW **Subject:** Anniversary  
**Obv:** Value and menorah above text **Rev:** Flag within stars

Date	Mintage	F	VF	XF	Unc	BU
JE5758-1998(u) Prooflike	9,819	—	—	—	—	25.00



**KM# 316 NEW SHEQEL**

14.4300 g., 0.9250 Silver 0.4291 oz. ASW **Subject:** Biblical - Noah's Ark  
**Obv:** Dove, rainbow and value **Rev:** Stylized figure releasing dove

Date	Mintage	F	VF	XF	Unc	BU
JE5758-1998(u) Prooflike	2,198	—	—	—	—	30.00



**KM# 320 NEW SHEQEL**

14.4300 g., 0.9250 Silver 0.4291 oz. ASW **Subject:** Wildlife  
**Obv:** Fir trees and value **Rev:** Stork

Date	Mintage	F	VF	XF	Unc	BU
JE5759-1998(u) Prooflike	2,147	—	—	—	—	30.00



**KM# 321 NEW SHEQEL**

3.4600 g., 0.9000 Gold 0.1001 oz. AGW **Subject:** Wildlife **Obv:** Fir trees and value **Rev:** Stork

Date	Mintage	F	VF	XF	Unc	BU
JE5759-1998(u) Proof	553	Value: 400	—	—	—	—



**KM# 325 NEW SHEQEL**

14.4000 g., 0.9250 Silver 0.4282 oz. ASW, 30 mm. **Subject:** High-Tech in Israel  
**Obv:** Value and mosaic **Rev:** O1 Computer code as bouquet

Date	Mintage	F	VF	XF	Unc	BU
JE5759-1999(u) Prooflike	1,713	—	—	—	—	25.00



**KM# 328 NEW SHEQEL**

14.4000 g., 0.9250 Silver 0.4282 oz. ASW **Subject:** The Millennium Coin  
**Obv:** Value and olive branch **Rev:** Year 2000 motif incorporating dove with olive branch

Date	Mintage	F	VF	XF	Unc	BU
JE5759-1999(u) Prooflike	4,629	—	—	—	—	25.00



**KM# 333 NEW SHEQEL**

14.4000 g., 0.9250 Silver 0.4282 oz. ASW **Subject:** Biblical  
**Obv:** Value, text and menorah to right of stars **Rev:** Abraham looking at the stars

Date	Mintage	F	VF	XF	Unc	BU
JE5759-1999(o) Prooflike	2,146	—	—	—	—	35.00



**KM# 336 NEW SHEQEL**

14.4000 g., 0.9250 Silver 0.4282 oz. ASW, 30 mm. **Subject:** Anniversary - Independence Day  
**Obv:** Value within dome design **Rev:** Arch above text **Rev. Insc.:** Love Thy Neighbor, As Thyself **Edge:** Plain

Date	Mintage	F	VF	XF	Unc	BU
JE5760-2000(u) Prooflike	2,516	—	—	—	—	25.00



**KM# 339 NEW SHEQEL**

14.4000 g., 0.9250 Silver 0.4282 oz. ASW **Subject:** Biblical - Joseph and His Brothers  
**Obv:** Value and text **Rev:** Joseph standing before sheaves of wheat into his brothers **Edge:** Plain

Date	Mintage	F	VF	XF	Unc	BU
JE5760-2000(u) Prooflike	2,249	—	—	—	—	25.00



**KM# 347 NEW SHEQEL**

14.4000 g., 0.9250 Silver 0.4282 oz. ASW, 30 mm. **Subject:** Wildlife  
**Obv:** Acacia tree and value **Rev:** Ibex **Edge:** Plain

Date	Mintage	F	VF	XF	Unc	BU
JE5761-2000(u) Prooflike	2,000	—	—	—	—	25.00

**KM# 348 NEW SHEQEL**

3.4600 g., 0.9000 Gold 0.1001 oz. AGW, 18 mm. **Subject:** Wildlife  
**Obv:** Acacia tree **Rev:** Ibex **Edge:** Reeded

Date	Mintage	F	VF	XF	Unc	BU
JE5761-2000(u) Proof	700	Value: 325	—	—	—	—

**KM# 162 2 SHEQALIM**

28.8000 g., 0.8500 Silver 0.7870 oz. ASW **Subject:** Hanukkah  
**Obv:** Value, partial feather and menorah flanked by sprigs **Rev:** Ashkanaz lamp

Date	Mintage	F	VF	XF	Unc	BU
JE5746-1985(b) Proof	9,225	Value: 25.00				



**KM# 186 2 NEW SHEQALIM**

28.8000 g., 0.8500 Silver 0.7870 oz. ASW **Subject:** 40th Anniversary of Independence **Obv:** Menorah flanked by sprigs to upper left of stylized value **Rev:** Stylized figures of government within large numeral 40

Date	Mintage	F	VF	XF	Unc	BU
JE5748-1988(p) Proof	9,100	Value: 22.50				



**KM# 213 2 NEW SHEQALIM**

28.8000 g., 0.8500 Silver 0.7870 oz. ASW **Subject:** 42nd Anniversary of Independence **Obv:** Linear value to right of menorah flanked by sprigs **Rev:** Archaeology

Date	Mintage	F	VF	XF	Unc	BU
JE5750-1990(f) Proof	5,457	Value: 40.00				

**KM# 165 2 NEW SHEQALIM**

28.8000 g., 0.8500 Silver 0.7870 oz. ASW **Subject:** 38th Anniversary of Independence **Obv:** Value, partial rainbow and menorah **Rev:** Artistic designs

Date	Mintage	F	VF	XF	Unc	BU
JE5746-1986(p) Proof	7,344	Value: 25.00				



**KM# 192 2 NEW SHEQALIM**

28.8000 g., 0.8500 Silver 0.7870 oz. ASW **Subject:** Hanukkah **Obv:** Value above text **Rev:** Tunisian lamp

Date	Mintage	F	VF	XF	Unc	BU
JE5749-1988(u) Proof	7,110	Value: 30.00				



**KM# 216 2 NEW SHEQALIM**

28.8000 g., 0.8500 Silver 0.7870 oz. ASW **Subject:** Hanukkah **Obv:** Value at lower left **Rev:** Cochin lamp

Date	Mintage	F	VF	XF	Unc	BU
JE5751-1990(f) Proof	5,383	Value: 45.00				

**KM# 176 2 NEW SHEQALIM**

28.8000 g., 0.8500 Silver 0.7870 oz. ASW **Subject:** Hanukkah **Obv:** Value and text **Rev:** Algerian lamp

Date	Mintage	F	VF	XF	Unc	BU
JE5747-1986(f) Proof	8,343	Value: 30.00				



**KM# 206 2 NEW SHEQALIM**

28.8000 g., 0.8500 Silver 0.7870 oz. ASW **Subject:** Hanukkah **Obv:** Value at upper left above text **Rev:** Persian lamp

Date	Mintage	F	VF	XF	Unc	BU
JE5750-1989(m) Proof	6,282	Value: 40.00				



**KM# 219 2 NEW SHEQALIM**

28.8000 g., 0.9250 Silver 0.8565 oz. ASW **Subject:** 43rd Anniversary of Independence **Obv:** Value to left within shaded diagonal lines **Rev:** Plane above stylized standing figures

Date	Mintage	F	VF	XF	Unc	BU
JE5751-1991(u) Proof	6,695	Value: 35.00				

**KM# 184 2 NEW SHEQALIM**

28.8000 g., 0.8500 Silver 0.7870 oz. ASW **Subject:** Hanukkah **Obv:** Value above text **Rev:** English lamp

Date	Mintage	F	VF	XF	Unc	BU
JE5748-1987(d) Proof	8,039	Value: 30.00				



**KM# 200 2 NEW SHEQALIM**

28.8000 g., 0.8500 Silver 0.7870 oz. ASW **Subject:** 41st Anniversary of Independence **Obv:** Value to left within horizontal lines **Rev:** Roe deer facing right among trees

Date	Mintage	F	VF	XF	Unc	BU
JE5749-1989(f) Proof	7,062	Value: 30.00				



**KM# 221 2 NEW SHEQALIM**

28.8000 g., 0.9250 Silver 0.8565 oz. ASW **Subject:** Wildlife **Obv:** Trees and value **Rev:** Stylized dove and tree trunk

Date	Mintage	F	VF	XF	Unc	BU
JE5752-1991(f) Proof	5,005	Value: 40.00				

**KM# 178 2 NEW SHEQALIM**

28.8000 g., 0.8500 Silver 0.7870 oz. ASW **Subject:** 20th Anniversary - United Jerusalem **Obv:** Stylized value **Rev:** Circular city within numeral value

Date	Mintage	F	VF	XF	Unc	BU
JE5747-1987(u) Proof	7,788	Value: 22.00				





**KM# 224 2 NEW SHEQALIM**  
 28.8000 g., 0.9250 Silver 0.8565 oz. ASW **Series:** Judaica **Obv:**  
 Value and cup **Rev:** Kiddush cup  
**Date** **Mintage** **F** **VF** **XF** **Unc** **BU**  
 JE5752-1991(f) Proof 6,575 Value: 30.00



**KM# 232 2 NEW SHEQALIM**  
 28.8000 g., 0.9250 Silver 0.8565 oz. ASW **Series:** Wildlife **Obv:**  
 Value at upper right of lilies **Rev:** Roe deer facing left  
**Date** **Mintage** **F** **VF** **XF** **Unc** **BU**  
 JE5753-1992(p) Proof 4,724 Value: 45.00



**KM# 248 2 NEW SHEQALIM**  
 28.8000 g., 0.9250 Silver 0.8565 oz. ASW **Subject:** Revolt and  
 Heroism **Obv:** Diagonal dotted lines with value to upper left **Rev:**  
 Medal with diagonal dotted lines and star to left of flame  
**Date** **Mintage** **F** **VF** **XF** **Unc** **BU**  
 JE5753-1993(u) Proof 4,994 Value: 38.00



**KM# 226 2 NEW SHEQALIM**  
 28.8000 g., 0.9250 Silver 0.8565 oz. ASW **Subject:** 44th  
 Anniversary of Independence **Obv:** Value **Rev:** Scales above  
 arched doorway  
**Date** **Mintage** **F** **VF** **XF** **Unc** **BU**  
 JE5752-1992(p) Proof 4,486 Value: 50.00



**KM# 239 2 NEW SHEQALIM**  
 28.8000 g., 0.9250 Silver 0.8565 oz. ASW **Series:** Judaica **Obv:**  
 Value at center right within diagonal lines, lit candles on box at  
 lower left **Rev:** Shabbat candles  
**Date** **Mintage** **F** **VF** **XF** **Unc** **BU**  
 JE5753-1992(p) Proof 4,975 Value: 35.00



**KM# 251 2 NEW SHEQALIM**  
 28.8000 g., 0.9250 Silver 0.8565 oz. ASW **Series:** Judaica **Obv:**  
 Torah crown to left of value **Rev:** Havdalah spicebox  
**Date** **Mintage** **F** **VF** **XF** **Unc** **BU**  
 JE5754-1993(f) Proof 4,750 Value: 40.00



**KM# 228 2 NEW SHEQALIM**  
 28.8000 g., 0.9250 Silver 0.8565 oz. ASW **Subject:** IX Paralympic  
 Games **Obv:** Value to right of menorah flanked by sprigs **Rev:**  
 Shaded star in center of horizontal lines to right and upper left  
**Date** **Mintage** **F** **VF** **XF** **Unc** **BU**  
 JE5752-1992(f) Proof 3,718 Value: 45.00



**KM# 241 2 NEW SHEQALIM**  
 28.8000 g., 0.9250 Silver 0.8565 oz. ASW **Subject:** 45th  
 Anniversary of Independence **Obv:** Menorah flanked by sprigs  
 above value and date **Rev:** Tourism objects  
**Date** **Mintage** **F** **VF** **XF** **Unc** **BU**  
 JE5753-1993(u) Proof 4,570 Value: 40.00



**KM# 253 2 NEW SHEQALIM**  
 28.8000 g., 0.9250 Silver 0.8565 oz. ASW **Subject:**  
 Environment **Rev:** World globe and flower  
**Date** **Mintage** **F** **VF** **XF** **Unc** **BU**  
 JE5754-1994(f) Proof 4,272 — — — 40.00 —



**KM# 235 2 NEW SHEQALIM**  
 28.8000 g., 0.9250 Silver 0.8565 oz. ASW **Obv:** Stylized design  
 with value at center **Rev:** Stylized design with inscription  
**Date** **Mintage** **F** **VF** **XF** **Unc** **BU**  
 JE5752-1992(f) Proof 4,622 Value: 35.00



**KM# 245 2 NEW SHEQALIM**  
 28.8000 g., 0.9250 Silver 0.8565 oz. ASW **Series:** Wildlife **Obv:**  
 Apple tree sprig to lower left of value **Rev:** Buck and young hart  
 deer facing left  
**Date** **Mintage** **F** **VF** **XF** **Unc** **BU**  
 JE5754-1993(f) Proof 5,382 Value: 40.00



**KM# 257 2 NEW SHEQALIM**  
 28.8000 g., 0.9250 Silver 0.8565 oz. ASW **Series:** Biblical  
**Subject:** Abraham's willingness to sacrifice Isaac **Obv:** Value  
 above text to right of menorah flanked by sprigs **Rev:** Stylized  
 figures below angel  
**Date** **Mintage** **F** **VF** **XF** **Unc** **BU**  
 JE5755-1994(u) Proof 4,439 Value: 55.00  
**KM# 261 2 NEW SHEQALIM**  
 28.8000 g., 0.9250 Silver 0.8565 oz. ASW **Subject:** Wildlife  
**Obv:** Palm tree **Rev:** Leopard  
**Date** **Mintage** **F** **VF** **XF** **Unc** **BU**  
 JE5755-1994(u) Proof 4,283 Value: 45.00

**KM# 264 2 NEW SHEQALIM**

28.8000 g., 0.9250 Silver 0.8565 oz. ASW **Subject:** Anniversary - Medicine **Obv:** Snake on a menorah **Rev:** Value, text and menorah flanked by sprigs

Date	Mintage	F	VF	XF	Unc	BU
JE5755-1995(f) Proof	3,698					Value: 50.00

**KM# 268 2 NEW SHEQALIM**

28.8000 g., 0.9250 Silver 0.8565 oz. ASW **Subject:** 50th Anniversary - Defeat of Nazi Germany **Obv:** Value above text to right of menorah flanked by sprigs **Rev:** Shaded v-shape with state emblems within

Date	Mintage	F	VF	XF	Unc	BU
JE5755-1995(h) Proof	5,808					Value: 45.00

**KM# 272 2 NEW SHEQALIM**

28.8000 g., 0.9250 Silver 0.8565 oz. ASW **Series:** F.A.O. **Obv:** Barley stalks and value **Rev:** FAO logo and dates

Date	Mintage	F	VF	XF	Unc	BU
JE5755-1995(v) Proof	3,945					Value: 65.00

**KM# 279 2 NEW SHEQALIM**

28.8000 g., 0.9250 Silver 0.8565 oz. ASW **Subject:** Peace Treaty with Jordan **Obv:** Text divides value and state arms **Rev:** Sprig divides text

Date	Mintage	F	VF	XF	Unc	BU
JE5755-1995(o) Proof	3,536					Value: 45.00

**KM# 282 2 NEW SHEQALIM**

28.8000 g., 0.9250 Silver 0.8565 oz. ASW **Series:** Biblical **Subject:** Solomon's Judgment **Obv:** Value above text **Rev:** Medieval linear design

Date	Mintage	F	VF	XF	Unc	BU
JE5755-1995(f) Proof	2,993					Value: 60.00

**KM# 288 2 NEW SHEQALIM**

28.8000 g., 0.9250 Silver 0.8565 oz. ASW **Subject:** Port of Caesarea **Rev:** Ancient ship

Date	Mintage	F	VF	XF	Unc	BU
JE5755-1995(f) Proof	2,560					Value: 45.00

**KM# 276 2 NEW SHEQALIM**

28.8000 g., 0.9250 Silver 0.8565 oz. ASW **Series:** Wildlife **Obv:** Value and grape cluster **Rev:** Fox

Date	Mintage	F	VF	XF	Unc	BU
JE5756-1995 Proof	Est. 4,500					Value: 50.00
JE5756-1995(v) Proof	3,436					Value: 50.00

**KM# 301 2 NEW SHEQALIM**

28.8000 g., 0.9250 Silver 0.8565 oz. ASW **Subject:** Anniversary - First Zionist Congress Centennial **Obv:** Value **Rev:** Half length figure leaning on rail facing left

Date	Mintage	F	VF	XF	Unc	BU
JE5757-1997(u) Proof	4,281					Value: 38.00

**KM# 292 2 NEW SHEQALIM**

28.8000 g., 0.9250 Silver 0.8565 oz. ASW **Subject:** Wildlife **Obv:** Value **Rev:** Nightingale

Date	Mintage	F	VF	XF	Unc	BU
JE5757-1996(v) Proof	2,500					Value: 40.00

**KM# 295 2 NEW SHEQALIM**

28.8000 g., 0.9250 Silver 0.8565 oz. ASW **Subject:** Biblical **Obv:** Value above text, state arms and star design at left **Rev:** Miriam and the women

Date	Mintage	F	VF	XF	Unc	BU
JE5757-1996(u) Proof	2,568					Value: 75.00

**KM# 298 2 NEW SHEQALIM**

28.8000 g., 0.9250 Silver 0.8565 oz. ASW **Obv:** National arms and denomination **Rev:** Head of Yitzhak Rabin left

Date	Mintage	F	VF	XF	Unc	BU
JE5756-1996(u) Proof	5,293					Value: 60.00

**KM# 308 2 NEW SHEQALIM**

28.8000 g., 0.9250 Silver 0.8565 oz. ASW **Subject:** Wildlife **Obv:** Lion walking right **Rev:** Pomegranates at upper left of value

Date	Mintage	F	VF	XF	Unc	BU
JE5758-1997(u) Proof	2,277					Value: 55.00

**KM# 317 2 NEW SHEQALIM**

28.8000 g., 0.9250 Silver 0.8565 oz. ASW **Subject:** Biblical - Noah's Ark **Obv:** Dove, rainbow and value **Rev:** Noah releasing dove

Date	Mintage	F	VF	XF	Unc	BU
JE5758-1998(u) Proof	2,164					Value: 60.00

**KM# 322 2 NEW SHEQALIM**

28.8000 g., 0.9250 Silver 0.8565 oz. ASW **Subject:** Wildlife **Obv:** Fir tree and value **Rev:** Stork

Date	Mintage	F	VF	XF	Unc	BU
JE5759-1998(u) Proof	2,500					Value: 45.00

**KM# 311 2 NEW SHEQALIM**

28.8000 g., 0.9250 Silver 0.8565 oz. ASW **Subject:** 50th Anniversary of Independence **Obv:** Value to right of menorah flanked by sprigs above text **Rev:** Flag within stars

Date	Mintage	F	VF	XF	Unc	BU
JE5758-1998(u) Proof	8,279					Value: 40.00





**KM# 326 2 NEW SHEQALIM**  
 28.8000 g., 0.9250 Silver 0.8565 oz. ASW, 38.7 mm. **Subject:** Anniversary - High Tech in Israel **Obv:** Value and 01 computer code **Rev:** 10 computer code as bouquet  
**Date** **Mintage** **F** **VF** **XF** **Unc** **BU**  
 JE5759-1999(u) Proof 1,850 Value: 40.00



**KM# 329 2 NEW SHEQALIM**  
 28.8000 g., 0.9250 Silver 0.8565 oz. ASW **Obv:** Value and olive branch **Rev:** Year 2000 motif incorporating dove with olive branch, The Millennium  
**Date** **Mintage** **F** **VF** **XF** **Unc** **BU**  
 JE5759-1999(u) Proof 4,092 Value: 40.00



**KM# 334 2 NEW SHEQALIM**  
 28.8000 g., 0.9250 Silver 0.8565 oz. ASW **Series:** Biblical **Obv:** Menorah, value and date among stars above text **Rev:** Abraham looking at stars  
**Date** **Mintage** **F** **VF** **XF** **Unc** **BU**  
 JE5759-1999(o) Proof 5,843 Value: 55.00



**KM# 337 2 NEW SHEQALIM**  
 28.8000 g., 0.9250 Silver 0.8565 oz. ASW, 38.7 mm. **Subject:** Anniversary - Independence Day **Obv:** Value **Rev:** Arch above inscription **Rev. Insc.:** Love Thy Neighbor, As Thyself **Edge:** Plain  
**Date** **Mintage** **F** **VF** **XF** **Unc** **BU**  
 JE5760-2000(u) Proof 2,258 Value: 50.00

**KM# 340 2 NEW SHEQALIM**  
 28.8000 g., 0.9250 Silver 0.8565 oz. ASW, 38.7 mm. **Subject:** Biblical - Joseph and His Brothers **Obv:** Denomination **Rev:** Joseph standing before sheaves of wheat into brothers **Edge:** Reeded  
**Date** **Mintage** **F** **VF** **XF** **Unc** **BU**  
 JE5760-2000(u) Proof 2,100 Value: 50.00

**KM# 170 5 NEW SHEQALIM**  
 8.6300 g., 0.9000 Gold 0.2497 oz. AGW **Series:** Holyland Sites **Rev:** Akko  
**Date** **Mintage** **F** **VF** **XF** **Unc** **BU**  
 JE5747-1986(b) Proof 2,800 Value: 250



**KM# 182 5 NEW SHEQALIM**  
 8.6300 g., 0.9000 Gold 0.2497 oz. AGW **Series:** Holyland Sites **Obv:** Value **Rev:** Jericho to left of menorah and palm trees  
**Date** **Mintage** **F** **VF** **XF** **Unc** **BU**  
 JE5748-1987(o) Proof 4,000 Value: 250



**KM# 190 5 NEW SHEQALIM**  
 8.6300 g., 0.9000 Gold 0.2497 oz. AGW **Series:** Holyland Sites **Obv:** Value **Rev:** Caesarea  
**Date** **Mintage** **F** **VF** **XF** **Unc** **BU**  
 JE5749-1988(o) Proof 3,454 Value: 250

**KM# 204 5 NEW SHEQALIM**  
 8.6300 g., 0.9000 Gold 0.2497 oz. AGW **Series:** Holyland Sites **Obv:** Value **Rev:** Jaffa Harbor  
**Date** **Mintage** **F** **VF** **XF** **Unc** **BU**  
 JE5750-1989(o) Proof 2,402 Value: 275



**KM# 207 5 NEW SHEQALIM**  
 8.1800 g., Copper-Nickel, 24 mm. **Obv:** Value **Rev:** Ancient column **Edge:** Plain  
**Date** **Mintage** **F** **VF** **XF** **Unc** **BU**  
 JE5750 (1990)(f) 15,000,000 — — — 3.75 —  
 JE5751 (1991)(j) 324,000 — — — 3.00 5.00 —  
 JE5752 (1992)(j) 413,000 — — — 3.00 5.00 —  
 JE5754 (1994)(v) 2,016,000 — — — 3.75 —  
 JE5755 (1995)(v) 2,160,000 — — — 3.75 —  
 JE5757 (1997)(u) 2,160,000 — — — 3.75 —  
 JE5757 (1997)(v) 2,160,000 — — — 3.75 —  
 JE5758 (1998)(h) 2,160,000 — — — 3.75 —

Date	Mintage	F	VF	XF	Unc	BU
JE5759 (1999)(h)	2,160,000	—	—	—	3.75	—
JE5759 (1999)(u)	2,160,000	—	—	—	3.75	—
JE5760 (2000)(v)	4,464,000	—	—	—	3.75	—



**KM# 208 5 NEW SHEQALIM**  
 Copper-Nickel, 24 mm. **Obv:** Value **Rev:** Bust of Levi Eshkol facing  
**Date** **Mintage** **F** **VF** **XF** **Unc** **BU**  
 JE5750 (1990)(f) 1,500,000 — — — 2.50 5.00 —



**KM# 211 5 NEW SHEQALIM**  
 8.6300 g., 0.9000 Gold 0.2497 oz. AGW **Series:** Holyland Sites **Obv:** Value **Rev:** Sea of Galilee map  
**Date** **Mintage** **F** **VF** **XF** **Unc** **BU**  
 JE5751-1990(o) Proof 1,935 Value: 375

**KM# 222 5 NEW SHEQALIM**  
 8.6300 g., 0.9000 Gold 0.2497 oz. AGW **Subject:** Wildlife **Obv:** Cedar trees and value **Rev:** Dove and tree trunk within legend  
**Date** **Mintage** **F** **VF** **XF** **Unc** **BU**  
 JE5752-1991(o) Proof 2,000 Value: 300



**KM# 217 5 NEW SHEQALIM**  
 Copper-Nickel, 24 mm. **Obv:** Value **Rev:** Ancient column **Note:** Coins dated JE5754-5768 have the Star of David mint mark; the JE5751-5753 coins do not.  
**Date** **Mintage** **F** **VF** **XF** **Unc** **BU**

Date	Mintage	F	VF	XF	Unc	BU
JE5751 (1991)(j)	500,000	—	—	2.00	4.00	—
JE5751 (1991)	—	—	—	—	3.75	—
JE5752 (1992)(j)	486,000	—	—	2.00	4.00	—
JE5753 (1993)(j)	500,000	—	—	2.00	4.00	—
JE5754 (1994)(u)	12,000	—	—	—	4.00	—
<b>Note:</b> In sets only						
JE5755 (1995)(u)	10,000	—	—	—	4.00	—
<b>Note:</b> In sets only						
JE5756 (1996)(u)	7,500	—	—	—	4.00	—
<b>Note:</b> In sets only						
JE5757 (1997)(u)	7,500	—	—	—	4.00	—
<b>Note:</b> In sets only						
JE5758 (1998)(u)	10,000	—	—	—	4.00	—
<b>Note:</b> In sets only						
JE5759 (1999)(u)	6,000	—	—	—	5.00	—
<b>Note:</b> In sets only						
JE5760 (2000)(u)	5,000	—	—	—	5.00	—
<b>Note:</b> In sets only						
JE5761 (2001)(u)	4,000	—	—	—	3.75	—
<b>Note:</b> In sets only						



**KM# 229 5 NEW SHEQALIM**  
 8.6300 g., 0.9000 Gold 0.2497 oz. AGW **Subject:** IX Paralympic Games **Obv:** Value at center with half horizontal lines at right **Rev:** Shaded star within horizontal lines  
**Date** **Mintage** **F** **VF** **XF** **Unc** **BU**  
 JE5752-1992(u) Proof 1,629 Value: 425



**KM# 236 5 NEW SHEQALIM**  
 8.6300 g., 0.9000 Gold 0.2497 oz. AGW **Subject:** B'nai B'rith  
**Obv:** Stylized design with value at upper left **Rev:** Stylized design  
 with inscription  
**Date** **Mintage** **F** **VF** **XF** **Unc** **BU**  
 JE5753-1992(u) Proof 2,305 Value: 325



**KM# 233 5 NEW SHEQALIM**  
 8.6300 g., 0.9000 Gold 0.2497 oz. AGW **Series:** Wildlife **Obv:**  
 Value at upper right of lily **Rev:** Roe deer facing left  
**Date** **Mintage** **F** **VF** **XF** **Unc** **BU**  
 JE5753-1992(p) Proof 2,150 Value: 275



**KM# 246 5 NEW SHEQALIM**  
 8.6300 g., 0.9000 Gold 0.2497 oz. AGW **Series:** Wildlife **Obv:**  
 Value at upper right of apple tree sprig **Rev:** Buck and young hart  
**Date** **Mintage** **F** **VF** **XF** **Unc** **BU**  
 JE5754-1993(u) Proof 1,782 Value: 275



**KM# 237 5 NEW SHEQALIM**  
 Copper-Nickel **Obv:** Value **Rev:** Bust of Chiam Weizmann facing  
**Date** **Mintage** **F** **VF** **XF** **Unc** **BU**  
 JE5753 (1993)(j) 1,500,000 — 5.00 —



**KM# 254 5 NEW SHEQALIM**  
 8.6300 g., 0.9000 Gold 0.2497 oz. AGW **Series:** Independence  
 Day **Subject:** Environment **Obv:** Value **Rev:** World globe within  
 flower  
**Date** **Mintage** **F** **VF** **XF** **Unc** **BU**  
 JE5754-1994(sa) Proof 1,407 Value: 275



**KM# 262 5 NEW SHEQALIM**  
 8.6300 g., 0.9000 Gold 0.2497 oz. AGW **Subject:** Wildlife **Obv:**  
 Palm tree and value **Rev:** Leopard  
**Date** **Mintage** **F** **VF** **XF** **Unc** **BU**  
 JE5755-1994(o) Proof 1,355 Value: 300



**KM# 265 5 NEW SHEQALIM**  
 8.6300 g., 0.9000 Gold 0.2497 oz. AGW **Series:** Independence  
 Day **Subject:** Anniversary - Medicine **Obv:** Snake on a menorah  
**Rev:** Value  
**Date** **Mintage** **F** **VF** **XF** **Unc** **BU**  
 JE5755-1995(o) Proof 1,147 Value: 350

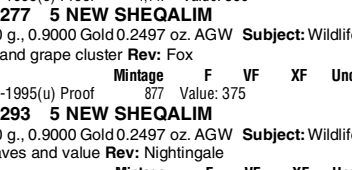

**KM# 293 5 NEW SHEQALIM**  
 8.6300 g., 0.9000 Gold 0.2497 oz. AGW **Subject:** Wildlife **Obv:**  
 Value and grape cluster **Rev:** Fox  
**Date** **Mintage** **F** **VF** **XF** **Unc** **BU**  
 JE5756-1995(u) Proof 877 Value: 375



**KM# 309 5 NEW SHEQALIM**  
 8.6300 g., 0.9000 Gold 0.2497 oz. AGW **Subject:** Wildlife **Obv:**  
 Pomegranates and value **Rev:** Lion walking right  
**Date** **Mintage** **F** **VF** **XF** **Unc** **BU**  
 JE5758-1997(u) Proof 742 Value: 375



**KM# 323 5 NEW SHEQALIM**  
 8.6300 g., 0.9000 Gold 0.2497 oz. AGW **Subject:** Wildlife **Obv:**  
 Fir trees and value **Rev:** Stork  
**Date** **Mintage** **F** **VF** **XF** **Unc** **BU**  
 JE5759-1998(u) Proof 615 Value: 400

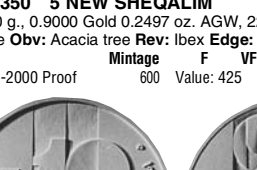

**KM# 350 5 NEW SHEQALIM**  
 8.6300 g., 0.9000 Gold 0.2497 oz. AGW, 22 mm. **Subject:**  
 Wildlife **Obv:** Acacia tree **Rev:** Ibex **Edge:** Reeded  
**Date** **Mintage** **F** **VF** **XF** **Unc** **BU**  
 JE5761-2000 Proof 600 Value: 425



**KM# 166 10 NEW SHEQALIM**  
 17.2800 g., 0.9000 Gold 0.5000 oz. AGW **Subject:** 38th  
 Anniversary of Independence **Obv:** Value **Rev:** Stylized designs  
**Date** **Mintage** **F** **VF** **XF** **Unc** **BU**  
 JE5746-1986(d) Proof 2,485 Value: 475

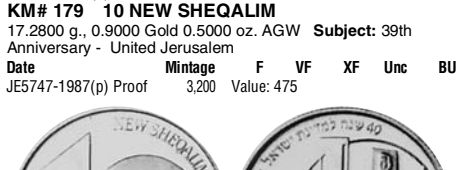

**KM# 179 10 NEW SHEQALIM**  
 17.2800 g., 0.9000 Gold 0.5000 oz. AGW **Subject:** 39th  
 Anniversary - United Jerusalem  
**Date** **Mintage** **F** **VF** **XF** **Unc** **BU**  
 JE5747-1987(p) Proof 3,200 Value: 475



**KM# 187 10 NEW SHEQALIM**  
 17.2800 g., 0.9000 Gold 0.5000 oz. AGW **Subject:** 40th  
 Anniversary of Independence **Obv:** Menorah within stylized value  
**Rev:** Stylized figures of government within large numeral 40  
**Date** **Mintage** **F** **VF** **XF** **Unc** **BU**  
 JE5748-1988(m) Proof 4,575 Value: 475

**KM# 201 10 NEW SHEQALIM**  
 17.2800 g., 0.9000 Gold 0.5000 oz. AGW **Subject:** 41st  
 Anniversary of Independence **Rev:** Gazelle in forest, legend at left  
**Date** **Mintage** **F** **VF** **XF** **Unc** **BU**  
 JE5749-1989(o) Proof 2,743 Value: 475



**KM# 214 10 NEW SHEQALIM**  
 17.2800 g., 0.9000 Gold 0.5000 oz. AGW **Subject:** 42nd  
 Anniversary of Independence **Obv:** Menorah to left of large linear  
 value **Rev:** Archaeology  
**Date** **Mintage** **F** **VF** **XF** **Unc** **BU**  
 JE5750-1990(p) Proof 1,815 Value: 650



**KM# 230 10 NEW SHEQALIM**  
 17.2800 g., 0.9000 Gold 0.5000 oz. AGW **Subject:** 43rd  
 Anniversary of Independence **Obv:** Value within shaded diagonal  
 lines **Rev:** Plane above stylized standing figures  
**Date** **Mintage** **F** **VF** **XF** **Unc** **BU**  
 JE5751-1991 Proof 2,236 Value: 475



**KM# 227 10 NEW SHEQALIM**  
 17.2800 g., 0.9000 Gold 0.5000 oz. AGW **Subject:** 44th  
 Anniversary of Independence **Obv:** Value **Rev:** Scales above  
 arched doorway **Note:** Edge varieties exist.  
**Date** **Mintage** **F** **VF** **XF** **Unc** **BU**  
 JE5752-1992 Proof 1,750 Value: 675

**Note:** Struck at the Monnaie de Paris with narrow spaced  
 edge reeding  
 JE5752-1992 Proof 375 Value: 2,000  
**Note:** Struck at the Utrecht Mint with wide spaced edge reeding

**KM# 242 10 NEW SHEQALIM**  
 17.2800 g., 0.9000 Gold 0.5000 oz. AGW **Series:** Independence  
 Day **Subject:** Tourism **Obv:** Value **Rev:** Tourism objects  
**Date** **Mintage** **F** **VF** **XF** **Unc** **BU**  
 JE5753-1993(u) Proof 1,944 Value: 475



**KM# 249 10 NEW SHEQALIM**  
 17.2800 g., 0.9000 Gold 0.5000 oz. AGW **Subject:** Revolt and  
 Heroism **Obv:** Value within beaded diagonal lines **Rev:** Medal  
 with star within beaded diagonal lines to left of flame  
**Date** **Mintage** **F** **VF** **XF** **Unc** **BU**  
 JE5753-1993(u) Proof 1,583 Value: 475



**KM# 255 10 NEW SHEQALIM**

17.2800 g., 0.9000 Gold 0.5000 oz. AGW **Series:** Independence Day **Subject:** Environment **Obv:** Slanted value **Rev:** World globe within flower

Date	Mintage	F	VF	XF	Unc	BU
JE5754-1994(sa) Proof	1,482					Value: 550

**KM# 258 10 NEW SHEQALIM**

17.2800 g., 0.9000 Gold 0.5000 oz. AGW **Subject:** Biblical **Rev:** Abraham's willingness to sacrifice Isaac

Date	Mintage	F	VF	XF	Unc	BU
JE5755-1994(o) Proof	1,209					Value: 650



**KM# 266 10 NEW SHEQALIM**

17.2800 g., 0.9000 Gold 0.5000 oz. AGW **Series:** Independence Day **Subject:** Anniversary - Medicine **Obv:** Value **Rev:** Snake on a menorah

Date	Mintage	F	VF	XF	Unc	BU
JE5755-1995(o) Proof	1,230					Value: 650



**KM# 269 10 NEW SHEQALIM**

16.9600 g., 0.9170 Gold 0.5000 oz. AGW **Subject:** 50th Anniversary - Defeat of Nazi Germany **Obv:** Value above text to right of menorah flanked by sprigs **Rev:** Flag and emblems within v-shaped design

Date	Mintage	F	VF	XF	Unc	BU
JE5755-1995(h) Proof	1,742					Value: 600



**KM# 270 10 NEW SHEQALIM**

7.0000 g., Bi-Metallic Aureate bonded Bronze center in Nickel bonded Steel ring, 22.95 mm. **Obv:** Value, vertical lines and text within circle **Rev:** Palm tree and baskets within half beaded circle **Edge:** Reeded

Date	Mintage	F	VF	XF	Unc	BU
JE5755 (1995)(u)	28,224,000					5.00



**KM# 273 10 NEW SHEQALIM**

Bi-Metallic Aureate bonded Bronze center in Nickel bonded Steel ring, 22.5 mm. **Obv:** Value, text and vertical lines within circle **Rev:** Bust of Golda Meir facing at right within vertical lines and circle

Date	Mintage	F	VF	XF	Unc	BU
JE5755 (1995)(u)	1,584,000					10.00

**KM# 280 10 NEW SHEQALIM**

16.9600 g., 0.9170 Gold 0.5000 oz. AGW, 30 mm. **Subject:** Peace Treaty with Jordan **Edge:** Reeded

Date	Mintage	F	VF	XF	Unc	BU
JE5755-1995(o) Proof	1,451					Value: 550



**KM# 283 10 NEW SHEQALIM**

17.2800 g., 0.9000 Gold 0.5000 oz. AGW, 30 mm. **Subject:** Biblical - Solomon's Judgment **Obv:** Value above text **Rev:** Medieval linear design **Edge:** Reeded

Date	Mintage	F	VF	XF	Unc	BU
JE5756-1995(o) Proof	961					Value: 650

**KM# 289 10 NEW SHEQALIM**

16.9600 g., 0.9170 Gold 0.5000 oz. AGW, 30 mm. **Obv:** Anchor to lower left of value and text **Rev:** Port of Caesarea, ancient ship **Edge:** reeded

Date	Mintage	F	VF	XF	Unc	BU
JE5755-1995(o) Proof	625					Value: 650



**KM# 315 10 NEW SHEQALIM**

Bi-Metallic Aureate bonded Bronze center in Nickel bonded Steel ring, 22.5 mm. **Subject:** Hanukkah **Obv:** Value, text and menorah within circle and vertical lines **Rev:** Palm tree and baskets within half beaded circle

Date	Mintage	F	VF	XF	Unc	BU
JE5756 (1996)(u)	7,500					7.00
<b>Note:</b> In sets only						
JE5757 (1997)(u)	7,500					7.00
<b>Note:</b> In sets only						
JE5758 (1998)(u)	10,000					7.00
<b>Note:</b> In sets only						
JE5759 (1999)(u)	6,000					8.00
<b>Note:</b> In sets only						
JE5760 (2000)(u)	5,000					9.00
<b>Note:</b> In sets only						

**KM# 285 10 NEW SHEQALIM**

16.9600 g., 0.9170 Gold 0.5000 oz. AGW **Subject:** Anniversary - Jerusalem's Third Millennium **Obv:** State arms left of large value **Rev:** Inscription at center

Date	Mintage	F	VF	XF	Unc	BU
JE5756-1996(sa) Proof	1,642					Value: 675



**KM# 296 10 NEW SHEQALIM**

17.2800 g., 0.9000 Gold 0.5000 oz. AGW **Subject:** Biblical **Obv:** Value above text, state arms and star design at left **Rev:** Miriam and the women

Date	Mintage	F	VF	XF	Unc	BU
JE5757-1996(u) Proof	855					Value: 725



**KM# 302 10 NEW SHEQALIM**

16.9600 g., 0.9170 Gold 0.5000 oz. AGW, 30 mm. **Subject:** Anniversary - First Zionist Congress Centennial **Obv:** Denomination **Rev:** Portrait of Herzl **Edge:** Reeded

Date	Mintage	F	VF	XF	Unc	BU
JE5757-1997(u) Proof	1,326					Value: 550

**KM# 312 10 NEW SHEQALIM**

15.5500 g., 0.9990 Gold 0.4994 oz. AGW, 30 mm. **Subject:** 50th Anniversary of Independence **Obv:** Value **Rev:** Flag **Edge:** Reeded

Date	Mintage	F	VF	XF	Unc	BU
JE5758-1998(u) Proof	2,406					Value: 495

**KM# 319 10 NEW SHEQALIM**

17.2800 g., 0.9000 Gold 0.5000 oz. AGW, 30 mm. **Subject:** Biblical - Noah's Ark **Obv:** Rainbow, dove and value **Rev:** Noah releasing dove from ark **Edge:** Reeded

Date	Mintage	F	VF	XF	Unc	BU
JE5758-1998(u) Proof	744					Value: 750

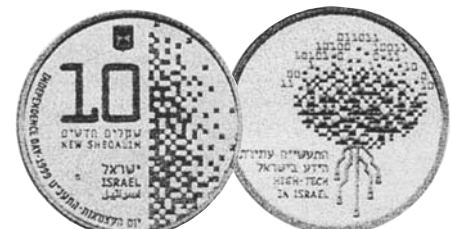

**KM# 327 10 NEW SHEQALIM**

16.9600 g., 0.9170 Gold 0.5000 oz. AGW, 30 mm. **Subject:** Anniversary - High-Tech in Israel **Obv:** Value and 01 computer code **Rev:** 01 computer code as bouquet

Date	Mintage	F	VF	XF	Unc	BU
JE5759-1999(u) Proof	751					Value: 750

**KM# 330 10 NEW SHEQALIM**

16.9600 g., 0.9170 Gold 0.5000 oz. AGW **Subject:** The Millennium Coin **Obv:** Value and olive branch **Rev:** Year 2000 motif incorporating dove with olive branch

Date	Mintage	F	VF	XF	Unc	BU
JE5759-1999(u) Proof	1,859					Value: 475

**KM# 335 10 NEW SHEQALIM**

17.2800 g., 0.9000 Gold 0.5000 oz. AGW, 30 mm. **Series:** Biblical **Obv:** Arms above denomination **Rev:** Abraham gazing at the stars **Edge:** Reeded

Date	Mintage	F	VF	XF	Unc	BU
JE5759-1999(u) Proof	687					Value: 700



**KM# 338 10 NEW SHEQALIM**

16.9600 g., 0.9170 Gold 0.5000 oz. AGW **Subject:** Anniversary - Independence Day **Obv:** Value **Rev:** Arch above inscription **Rev. Insc.:** Love Thy Neighbor, As Thyself **Edge:** Reeded

Date	Mintage	F	VF	XF	Unc	BU
JE5760-2000(u) Proof	794					Value: 725



**KM# 341 10 NEW SHEQALIM**

16.9600 g., 0.9170 Gold 0.5000 oz. AGW, 30 mm. **Series:** Biblical **Obv:** Value **Rev:** Joseph standing before sheaves of wheat into his brothers **Edge:** Reeded

Date	Mintage	F	VF	XF	Unc	BU
JE5760-2000(u) Proof	700					Value: 695



**KM# 299 20 NEW SHEQALIM**

31.1035 g., 0.9990 Gold 0.9990 oz. AGW **Obv:** Menorah flanked by sprigs above text, value and date **Rev:** Yitzhak Rabin facing left

Date	Mintage	F	VF	XF	Unc	BU
JE5757-1996(va) Proof	1,949					Value: 975

**KM# 313 20 NEW SHEQALIM**

31.1035 g., 0.9990 Gold 0.9990 oz. AGW **Subject:** 50th Anniversary of Independence **Obv:** Value **Rev:** Flag  
**Date** **Mintage** **F** **VF** **XF** **Unc** **BU**  
 JE5758-1998(u) Proof 2,345 Value: 1,000

**KM# 286 30 NEW SHEQALIM**

155.5175 g., 0.9990 Silver 4.9948 oz. ASW, 65 mm. **Subject:** Anniversary - Jerusalem's Third Millennium **Obv:** State arms left of value **Rev:** Inscription at center **Note:** Illustration reduced.  
**Date** **Mintage** **F** **VF** **XF** **Unc** **BU**  
 JE5756-1996(f) Proof 2,929 Value: 185

**PATTERNS**

KM#	Date	Mintage	Identification	Mkt Val
Pn1	1960	2	Agora. 8 fat and wide grains. Large 9.50mm 1 and date.	7,500
Pn2	1960	4	Agora. 8 thin and narrow grains. Small 9.00mm 1 and large date.	7,500
Pn3	1960	1	Agora. 8 thin and narrow grains. Large 9.50mm 1 and date.	—
Pn4	1960	1	Agora. Aluminum. 8 fate and wide grains. Small 9 mm 1. Struck as coin turn.	6,000
Pn5	JE5722-1962	3	Lira. Copper-Nickel. As KM#38 but mis-spelling of Hanukka in Hebrew. Letter "Nun" instead of "Kof"	2,500

**PIEFORTS**

KM#	Date	Mintage	Identification	Mkt Val
P1	JE5741 (1981)	30,217	New Agora. Copper-Nickel. KM106.	2.00
P2	JE5741 (1981)	30,217	5 New Agorot. Copper-Nickel. KM107.	2.00
P3	JE5741 (1981)	30,217	10 New Agorot. Bronze. KM108.	2.50
P4	JE5741 (1981)	30,217	1/2 Sheqel. Copper-Nickel. KM109.	2.50
P5	JE5741 (1981)	30,217	Sheqel. Copper-Nickel. KM111.	3.50
<b>Note:</b> P1-5 were struck at the Bern Mint				
P6	JE5742 (1982)	18,735	New Agora. Copper-Nickel. KM106	2.00
P7	JE5742 (1982)	19,735	5 New Agorot. Copper-Nickel. KM107.	2.00
P8	JE5742 (1982)	18,735	10 New Agorot. Bronze. KM108.	2.50
P9	JE5742 (1982)	21,735	1/2 Sheqel. Copper-Nickel. KM109.	2.50
P10	JE5742 (1982)	19,735	Sheqel. Copper-Nickel. KM111.	3.50
P11	JE5742 (1982)	20,735	5 Sheqalim. Aluminum-Bronze. KM118.	3.00
P12	JE5743 (1983)	17,177	New Agora. Copper-Nickel. 4.2000 g. 15 mm. Plain edge. KM#106.	1.00
P13	JE5743 (1983)	17,177	5 New Agorot. Copper-Nickel. 6.3000 g. 18.5 mm. Plain edge. KM#107.	1.50

KM#	Date	Mintage	Identification	Mkt Val	KM#	Date	Mintage	Identification	Mkt Val
P14	JE5743 (1983)	17,177	10 New Agorot. Bronze. KM108.	1.50	P69	JE5753 (1993)	8,000	5 Agorot. Aluminum-Bronze center. KM157.	3.00
P15	JE5743 (1983)	17,177	1/2 Sheqel. Copper-Nickel. KM109.	2.00	P70	JE5753 (1993)	8,000	10 Agorot. Aluminum-Bronze. KM158.	4.00
P16	JE5743 (1983)	17,177	Sheqel. Copper-Nickel. KM111.	2.00	P71	JE5753 (1993)	8,000	1/2 New Sheqel. Aluminum-Bronze. KM159.	5.00
P17	JE5743 (1983)	17,177	5 Sheqalim. Aluminum-Bronze. KM118.	2.50	P72	JE5753 (1993)	8,000	New Sheqel. Copper-Nickel. KM160.	6.00
P18	JE5743 (1983)	17,177	10 Sheqalim. Copper-Nickel. KM119.	3.00	P73	JE5753 (1993)	8,000	5 New Sheqalim. Silver. KM207.	6.00
P20	JE5744 (1984)	15,572	5 New Agorot. Copper-Nickel. 6.3000 g. 18.5 mm. Plain edge. KM#107.	1.50	P74	JE5754 (1994)	8,000	Agora. Aluminum-Bronze. KM156.	3.00
P19	JE5744 (1984)	15,572	Agora. Copper-Nickel. 4.2000 g. 15 mm. Plain edge. KM#107.	1.00	P75	JE5754 (1994)	8,000	5 Agorot. Aluminum-Bronze. KM157.	4.00
P21	JE5744 (1984)	15,572	10 New Agorot. Bronze. KM108.	1.50	P76	JE5754 (1994)	8,000	10 Agorot. Aluminum-Bronze. KM158.	5.00
P22	JE5744 (1984)	15,572	1/2 Sheqel. Copper-Nickel. KM109.	2.00	P77	JE5754 (1994)	8,000	1/2 New Sheqel. Aluminum-Bronze. KM159.	6.00
P23	JE5744 (1984)	15,572	Sheqel. Copper-Nickel. KM111.	2.00	P78	JE5754 (1994)	8,000	1/2 New Sheqel. Copper-Aluminum-Nickel. 14.5000 g. 26 mm. Value. Flower. Plain edge. KM#368.	10.00
P24	JE5744 (1984)	15,572	5 Sheqalim. Aluminum-Bronze. KM118.	2.50	P79	JE5754 (1994)	8,000	New Sheqel. Copper-Nickel. KM160.	7.00
P25	JE5744 (1984)	15,572	10 Sheqalim. Copper-Nickel. KM119.	3.00	P80	JE5754 (1994)	8,000	5 New Sheqalim. Copper-Nickel. KM207.	9.00
<b>Note:</b> P6-25 were struck at the Rome Mint					P81	JE5755 (1995)	8,000	Agora. Aluminum-Bronze. KM156.	2.00
P26	JE5745 (1985)	14,768	Sheqel. Copper-Nickel. KM111.	2.00	P82	JE5755 (1995)	8,000	5 Agorot. Aluminum-Bronze. KM157.	3.00
P27	JE5745 (1985)	14,768	5 Sheqalim. Aluminum-Bronze. KM118.	2.00	P83	JE5755 (1995)	8,000	10 Agorot. Aluminum-Bronze. KM158.	4.00
P28	JE5745 (1985)	14,768	10 Sheqalim. Copper-Nickel. KM119.	2.50	P84	JE5755 (1995)	8,000	1/2 New Sheqel. Aluminum-Bronze. KM159.	5.00
P29	JE5745 (1985)	14,768	50 Sheqalim. Aluminum-Bronze. KM139.	3.00	P85	JE5755 (1995)	8,000	1/2 New Sheqel. Copper-Aluminum-Nickel. 14.5000 g. 26 mm. Value. Medical symbols. Plain edge. KM#392.	10.00
P30	JE5745 (1985)	14,768	100 Sheqalim. Copper-Nickel. KM143.	3.50	P86	JE5755 (1995)	8,000	New Sheqel. Copper-Nickel. KM160.	6.00
<b>Note:</b> P26-30 were struck at the Bern Mint					P87	JE5755 (1995)	8,000	5 New Sheqalim. Copper-Nickel. KM207.	8.00
P31	JE5746 (1986)	12,665	Agora. Aluminum-Bronze. KM156.	2.00	P88	JE5755 (1995)	8,000	10 New Sheqalim. Bi-Metallic. KM270.	12.00
P32	JE5746 (1986)	12,665	5 Agorot. Aluminum-Bronze. KM157.	3.00	<b>Note:</b> P56-88 were struck at the Utrecht mint				
P33	JE5746 (1986)	12,665	10 Agorot. Aluminum-Bronze. KM158.	4.00	P89	JE5756 (1996)	8,000	Agora. Aluminum-Bronze. KM#156.	2.00
P34	JE5746 (1986)	12,665	1/2 New Sheqel. Aluminum-Bronze. KM159.	5.00	P90	JE5756 (1996)	8,000	5 Agorot. Aluminum-Bronze. KM#157.	3.00
P35	JE5746 (1986)	12,665	New Sheqel. Copper-Nickel. KM160.	6.00	P91	JE5756 (1996)	8,000	10 Agorot. Aluminum-Bronze. KM#158.	4.00
<b>Note:</b> P31-35 were struck at the Paris Mint					P92	JE5756 (1996)	8,000	1/2 New Sheqel. Aluminum-Bronze. KM#159.	5.00
P36	JE5747 (1987)	11,529	Agora. Aluminum-Bronze center. KM156.	2.00	PA41	JE5748 (1988)	12,027	Agora. Aluminum-Bronze center. KM193.	2.50
P37	JE5747 (1987)	11,529	5 Agorot. Aluminum-Bronze. KM157.	3.00	P41	JE5748 (1988)	12,027	5 Agorot. Nickel. KM194.	3.50
P38	JE5747 (1987)	11,529	10 Agorot. Aluminum-Bronze. KM158.	4.00	P42	JE5748 (1988)	12,027	10 Agorot. Nickel. KM195.	4.50
P39	JE5747 (1987)	11,529	1/2 New Sheqel. Aluminum-Bronze. KM159.	5.00	P43	JE5748 (1988)	12,027	1/2 New Sheqel. Nickel. KM196.	5.50
P40	JE5747 (1987)	11,529	New Sheqel. Copper-Nickel. KM160.	6.00	P44	JE5748 (1988)	12,027	New Sheqel. Nickel. KM197.	6.00
PA41	JE5748 (1988)	12,027	Agora. Aluminum-Bronze center. KM193.	2.50	<b>Note:</b> P36-44 were struck at the Stuttgart Mint				
P41	JE5748 (1988)	12,027	5 Agorot. Bronze. KM156.	2.00	P45	JE5749 (1989)	9,622	Agora. Nickel. KM156.	2.00
P42	JE5748 (1988)	12,027	10 Agorot. Nickel. KM195.	4.50	P46	JE5749 (1989)	9,622	5 Agorot. Aluminum-Bronze. KM157.	3.00
P43	JE5748 (1988)	12,027	1/2 New Sheqel. Nickel. KM196.	5.50	P47	JE5749 (1989)	9,622	10 Agorot. Aluminum-Bronze. KM158.	4.00
P44	JE5748 (1988)	12,027	New Sheqel. Nickel. KM197.	6.00	P48	JE5749 (1989)	9,622	1/2 New Sheqel. Aluminum-Bronze. KM159.	5.00
<b>Note:</b> P36-44 were struck at the Stuttgart Mint					P49	JE5749 (1989)	9,622	New Sheqel. Copper-Nickel. KM160.	6.00
P45	JE5749 (1989)	9,622	Agora. Nickel. KM156.	2.00	P50	JE5750 (1990)	—	Agora. Bronze. KM156.	2.00
P46	JE5749 (1989)	9,622	5 Agorot. Aluminum-Bronze. KM157.	3.00	P51	JE5750 (1990)	—	5 Agorot. Bronze. KM157.	3.00
P47	JE5749 (1989)	9,622	10 Agorot. Aluminum-Bronze. KM158.	4.00	P52	JE5750 (1990)	—	10 Agorot. Bronze. KM158.	4.00
P48	JE5749 (1989)	9,622	1/2 New Sheqel. Aluminum-Bronze. KM159.	5.00	P53	JE5750 (1990)	—	1/2 New Sheqel. Bronze. KM159.	5.00
P49	JE5749 (1989)	9,622	New Sheqel. Copper-Nickel. KM160.	6.00	P54	JE5750 (1990)	—	New Sheqel. Copper-Nickel. KM160.	5.00
P50	JE5750 (1990)	—	Agora. Bronze. KM156.	2.00	P55	JE5750 (1990)	—	5 New Sheqalim. Copper-Nickel. KM207.	6.00
P51	JE5750 (1990)	—	5 Agorot. Bronze. KM157.	3.00	<b>Note:</b> P45-55 were struck at the Stuttgart mint.				
P52	JE5750 (1990)	—	10 Agorot. Bronze. KM158.	4.00	P56	JE5751 (1991)	—	Agora. Aluminum-Bronze. KM156.	2.00
P53	JE5750 (1990)	—	1/2 New Sheqel. Bronze. KM159.	5.00	P57	JE5751 (1991)	—	5 Agorot. Aluminum-Bronze. KM157.	3.00
P54	JE5750 (1990)	—	New Sheqel. Copper-Nickel. KM160.	5.00	P58	JE5751 (1991)	—	10 Agorot. Aluminum-Bronze. KM158.	4.00
P55	JE5750 (1990)	—	5 New Sheqalim. Copper-Nickel. KM207.	6.00	P59	JE5751 (1991)	—	1/2 New Sheqel. Aluminum-Bronze. KM159.	5.00
P56	JE5751 (1991)	—	Agora. Aluminum-Bronze. KM156.	2.00	P60	JE5751 (1991)	—	New Sheqel. Copper-Nickel. KM160.	6.00
P57	JE5751 (1991)	—	5 Agorot. Aluminum-Bronze. KM157.	3.00	P61	JE5751 (1991)	—	5 New Sheqalim. Copper-Nickel. KM207.	6.00
P58	JE5751 (1991)	—	10 Agorot. Aluminum-Bronze. KM158.	4.00	P62	JE5752 (1992)	—	Agora. Aluminum-Bronze. KM156.	2.00
P59	JE5751 (1991)	—	1/2 New Sheqel. Aluminum-Bronze. KM159.	5.00	P63	JE5752 (1992)	—	5 Agorot. Aluminum-Bronze. KM157.	3.00
P60	JE5751 (1991)	—	New Sheqel. Copper-Nickel. KM160.	6.00	P64	JE5752 (1992)	—	10 Agorot. Aluminum-Bronze. KM158.	4.00
P61	JE5751 (1991)	—	5 New Sheqalim. Copper-Nickel. KM207.	6.00	P65	JE5752 (1992)	—	1/2 New Sheqel. Aluminum-Bronze. KM159.	5.00
P62	JE5752 (1992)	—	Agora. Aluminum-Bronze. KM156.	2.00	P66	JE5752 (1992)	—	New Sheqel. Copper-Nickel. KM160.	6.00
P63	JE5752 (1992)	—	5 Agorot. Aluminum-Bronze. KM157.	3.00	P67	JE5752 (1992)	—	5 New Sheqalim. Copper-Nickel. KM207.	6.00
P64	JE5752 (1992)	—	10 Agorot. Aluminum-Bronze. KM158.	4.00	P68	JE5753 (1993)	8,000	Agora. Aluminum-Bronze. KM156.	2.00
P65	JE5752 (1992)	—	1/2 New Sheqel. Aluminum-Bronze. KM159.	5.00	P69	JE5753 (1993)	8,000	5 Agorot. Aluminum-Bronze center. KM157.	3.00
P66	JE5752 (1992)	—	New Sheqel. Copper-Nickel. KM160.	6.00	P70	JE5753 (1993)	8,000	10 Agorot. Aluminum-Bronze. KM158.	4.00
P67	JE5752 (1992)	—	5 New Sheqalim. Copper-Nickel. KM207.	6.00	P71	JE5753 (1993)	8,000	1/2 New Sheqel. Aluminum-Bronze. KM159.	5.00
P68	JE5753 (1993)	8,000	Agora. Aluminum-Bronze. KM156.	2.00	P72	JE5753 (1993)	8,000	New Sheqel. Copper-Nickel. KM160.	6.00
P69	JE5753 (1993)	8,000	5 Agorot. Aluminum-Bronze center. KM157.	3.00	P73	JE5753 (1993)	8,000	5 New Sheqalim. Silver. KM207.	6.00
P70	JE5753 (1993)	8,000	10 Agorot. Aluminum-Bronze. KM158.	4.00	P74	JE5754 (1994)	8,000	Agora. Aluminum-Bronze. KM156.	3.00
P71	JE5753 (1993)	8,000	1/2 New Sheqel. Aluminum-Bronze. KM159.	5.00	P75	JE5754 (1994)	8,000	5 Agorot. Aluminum-Bronze. KM157.	4.00
P72	JE5753 (1993)	8,000	New Sheqel. Copper-Nickel. KM160.	6.00	P76	JE5754 (1994)	8,000	10 Agorot. Aluminum-Bronze. KM158.	5.00
P73	JE5753 (1993)	8,000	5 New Sheqalim. Silver. KM207.	6.00	P77	JE5754 (1994)	8,000	1/2 New Sheqel. Aluminum-Bronze. KM159.	6.00
P74	JE5754 (1994)	8,000	Agora. Aluminum-Bronze. KM156.	3.00	P78	JE5754 (1994)	8,000	1/2 New Sheqel. Copper-Aluminum-Nickel. 14.5000 g. 26 mm. Value. Flower. Plain edge. KM#368.	10.00
P75	JE5754 (1994)	8,000	5 Agorot. Aluminum-Bronze. KM157.	4.00	P79	JE5754 (1994)	8,000	New Sheqel. Copper-Nickel. KM160.	7.00
P76	JE5754 (1994)	8,000	10 Agorot. Aluminum-Bronze. KM158.	5.00	P80	JE5754 (1994)	8,000	5 New Sheqalim. Copper-Nickel. KM207.	9.00
P77	JE5754 (1994)	8,000	1/2 New Sheqel. Aluminum-Bronze. KM159.	6.00	P81	JE5755 (1995)	8,000	Agora. Aluminum-Bronze. KM156.	2.00
P78	JE5754 (1994)	8,000	1/2 New Sheqel. Copper-Aluminum-Nickel. 14.5000 g. 26 mm. Value. Flower. Plain edge. KM#368.	10.00	P82	JE5755 (1995)	8,000	5 Agorot. Aluminum-Bronze. KM157.	3.00
P79	JE5754 (1994)	8,000	New Sheqel. Copper-Nickel. KM160.	7.00	P83	JE5755 (1995)	8,000	10 Agorot. Aluminum-Bronze. KM158.	4.00
P80	JE5754 (1994)	8,000	5 New Sheqalim. Copper-Nickel. KM207.	9.00	P84	JE5755 (1995)	8,000	1/2 New Sheqel. Aluminum-Bronze. KM159.	5.00
P81	JE5755 (1995)	8,000	Agora. Aluminum-Bronze. KM156.	2.00	P85	JE5755 (1995)	8,000	1/2 New Sheqel. Copper-Aluminum-Nickel. 14.5000 g. 26 mm. Value. Medical symbols. Plain edge. KM#392.	10.00
P82	JE5755 (1995)	8,000	5 Agorot. Aluminum-Bronze. KM157.	3.00	P86	JE5755 (19			



KM#	Date	Mintage	Identification	Mkt Val
P109	JE5758 (1998)	8,000	1/2 New Sheqel. Copper-Aluminum-Nickel. 14.3300 g. 26.3 mm. Value. Flag and stars. Plain edge. KM#395.	10.00
P110	JE5758 (1998)	8,000	New Sheqel. Copper-Nickel. KM#160.	6.00
P111	JE5758 (1998)	8,000	5 New Sheqalim. Copper-Nickel. KM#207.	8.00
P112	JE5758 (1998)	8,000	10 New Sheqalim. Bi-Metallic. KM#270.	12.00
P113	JE5759 (1999)	6,000	Agora. Aluminum-Bronze. KM#156.	2.00
P114	JE5759 (1999)	6,000	5 Agorot. Aluminum-Bronze. KM#157.	3.00
P115	JE5759 (1999)	6,000	10 Agorot. Aluminum-Bronze. KM#158.	4.00
P116	JE5759 (1999)	6,000	1/2 New Sheqel. Aluminum-Bronze. KM#159.	5.00
P117	JE5759 (1999)	6,000	1/2 New Sheqel. Bronze. High Tech KM#324.	12.00
P118	JE5759 (1999)	6,000	New Sheqel. Copper-Nickel. KM#160a.	6.00
P119	JE5759 (1999)	6,000	5 New Sheqalim. Copper-Nickel. KM#207.	8.00
P120	JE5759 (1999)	6,000	10 New Sheqalim. Bi-Metallic. KM#270.	12.00
<b>Note: P89-120 were struck in Oslo and Utrecht mints.</b>				
P121	JE5760 (2000)	4,000	Agora. Aluminum-Bronze. 4.2300 g. 16.9 mm. Plain edge. KM#156.	2.00
P122	JE5760 (2000)	4,000	5 Agorot. Aluminum-Bronze. 6.3100 g. 19.4 mm. Plain edge. KM#157.	3.00
P123	JE5760 (2000)	4,000	10 Agorot. Aluminum-Bronze. 8.6000 g. 21.9 mm. Plain edge. KM#158.	4.00
P124	JE5760 (2000)	4,000	1/2 New Sheqel. Aluminum-Bronze. 14.1000 g. 26 mm. Plain edge. KM#159.	5.00
P125	JE5760 (2000)	4,000	1/2 New Sheqel. Aluminum-Bronze. 14.3200 g. 25.85 mm. Plain edge. KM#363.	12.00
P126	JE5760 (2000)	4,000	New Sheqel. Copper-Nickel. 8.3000 g. 18 mm. Plain edge. KM#160.	6.00
P127	JE5760 (2000)	4,000	5 New Sheqalim. Copper-Nickel. 14.3300 g. 23.9 mm. Plain edge. KM#207.	8.00
P128	JE5760 (2000)	4,000	10 New Sheqalim. Bi-Metallic. 11.0500 g. 22.9 mm. Reeded edge. KM#270.	12.00



**MINT SETS**

KM#	Date	Mintage	Identification	Issue Price	Mkt Val
MSA1	0 (10)	—	—	—	—
MS1	JE5709 (1949)	(10)	— KM8-12 with pearl, 13.1 with pearl, 14-15 with pearl, 15 without pearl, 16 in "muffin tin" - Two-piece heavy plastic case (Light blue molded bottom and a clear swivel top.)	—	150
MS2	JE5722 (1962)	4,000 (16)	KM12a, 13.2a, 17-20, 20a, 24.1, 25-27, market value is for close to perfect sets.	18.50	75.00
MS3	JE5723 (1963)	7,000 (18)	As MS2 with KM#36.1, 37 in presentation holder.	22.50	50.00
MS4	JE5723 (1963)	200 (6)	KM24.1, 25-26 (1962), 27, 36.1, 37 (white folder, plastic over card), market value is for close to perfect sets.	2.50	175
MS5	JE5723 (1963)	2,000 (6)	KM#24.1, 25, 26, 27, 36.1, 37 (plain white card)	2.50	125
MS6	JE5723 (1963)	10,000 (6)	KM#24.1 with inverted reverse, KM#25, 26, 27, 36.1, 37 (card with map).	2.60	35.00
MS7	JE5723 (1963)	10,544 (6)	KM#24.1, 25, 26, 27, 36.1, 37 (card with map) - issued in 1964.	2.60	12.00
MS8	JE5725 (1965)	153,424 (6)	KM24.1, 25-27, 36.1, 37. Issued in card	3.50	3.00
MS9	JE5726 (1966)	114,714 (6)	KM24.1, 25-27, 36.1, 37. Issued in card.	3.50	3.00
MS10	JE5727 (1967)	128,124 (6)	KM24.1, 25-27, 36.1, 37 (card)	3.50	3.00
MS11	JE5728 (1968)	184,552 (6)	KM24.1, 25-27, 36.1, 47.1 (card)	3.50	3.00
MS12	JE5729 (1969)	158,052 (6)	KM24.1, 25-27, 36.1, 47.1 (card)	3.50	3.50

KM#	Date	Mintage	Identification	Issue Price	Mkt Val
MS13	JE5730 (1970)	60,045 (6)	KM24.1, 25-27, 36.1, 47.1, in red wallet	3.75	4.00
MS13a	JE5730 (1970)	64,800 (6)	KM24.1, 25-27, 36.1, 47.1 (card)	3.75	4.00
MS14	JE5731 (1971)	32,543 (6)	KM24.1, 25-27, 36.1, 47.1, in blue wallet	3.50	4.00
MS14a	JE5731 (1971)	125,921 (6)	KM24.1, 25-27, 36.2, 47.2, with Star of David, in pink plastic case	3.00	3.00
MS15	JE5732 (1972)	21,486 (6)	KM24.1, 25-27, 36.1, 47.1, in violet wallet	3.00	5.00
MS15a	JE5782 (1972)	68,513 (6)	KM24.2, 25a-27a, 36.2, 47.2, with Star of David, in violet plastic case	3.50	3.00
MS16	JE5733 (1973)	98,107 (6)	KM63-68, in blue plastic case	3.50	4.00
MS23	JE5739 (1979)	— (7)	— KM#24.2, 25c, 26c, 27b, 36.2, 47.2, 90a, brown plastic case.	—	4.00
MS54a	JE5758 (1998)	5,000 (5)	KM#157-159, 160a, 207	—	10.00

**MINT SETS NON-STANDARD METALS**

KM#	Date	Mintage	Identification	Issue Price	Mkt Val
MS17	JE5734 (1974)	92,868 (6)	KM24.2, 25a-27a, 36.1, 47.1, in brown plastic case	3.50	3.00
MS18	JE 5735 (1975)	61,686 (6)	KM#24.2, 25c, 26c, 27b, 36.2, 47.2, in brown plastic case.	3.50	3.00
MS19	JE5736 (1976)	64,654 (6)	KM24.2, 25c, 26c, 27b, 36.2, 47.2, in green plastic case	3.50	3.00
MS20	JE5737 (1977)	37,208 (6)	KM#24.2, 25c, 26c, 27b, 36.2, 47.2.	3.50	4.00
MS21	JE5738 (1978)	57,072 (6)	KM#24.2, 25c, 26c, 27b, 36.2, 47.2.	3.50	4.00
MS22	JE5739 (1979)	31,590 (7)	KM#24.1, 25b, 26b, 27, 36.1, 47.1, 90, plastic wallet.	—	3.00
MS24	JE5740 (1980)	— (7)	— KM#24.1, 26b, 47.1, 106-109	—	8.00
MS26	JE5740 (1980)	35,000 (7)	KM96-102	13.00	12.00
MS27	JE5742 (1982)	30,000 (7)	KM106-109, 111, 118-119	3.50	8.00
MS28	JE5743 (1983)	17,478 (5)	KM108-109, 111, 118-119	3.50	8.00
MS29	JE5744 (1984)	13,403 (9)	KM108, 109, 111, 118, 119, 134, 137, 139, 143	4.50	10.00
MS30	JE5745 (1985)	15,224 (8)	KM111, 118, 119, 139, 143, 146, 147, 151	4.50	12.00
MS31	JE5745 (1985)	7,760 (5)	KM156-160	10.00	15.00
MS32	JE5746-47 (1986-87)	14,305 (12)	KM156-160, 163, 167, 171-174	9.00	15.00
MS33	JE5747 (1987)	14,000 (5)	KM163, 171-174	—	8.00
MS34	JE5747-48 (1987-88)	11,094 (10)	KM156-160, 163, 171-174	10.00	12.00
MS35	JE5748 (1988)	30,000 (5)	KM163, 171-174	6.50	8.00
MS36	JE5748 (1988)	15,795 (6)	KM156-60, 198, green holder	7.50	13.00
MS37	JE5748 (1988)	15,000 (5)	KM193-197, blue holder	6.50	12.50
MS38	JE5749 (1989)	20,000 (5)	KM163, 171-174	8.00	10.00
MS39	JE5749 (1989)	9,716 (10)	KM156-160, 163, 171-174	7.00	12.00
MS40	JE5750 (1990)	7,562 (5)	KM163, 171-174	5.00	10.00
MS41	JE5750 (1990)	12,000 (6)	KM156-160, 207	8.00	10.00
MS42	JE5751 (1990)	7,929 (6)	KM163, 171-174, 217	8.00	10.00
MS43	JE5750-51 (1990-91)	6,746 (6)	KM208 (5750), 156-160, 207 (5751)	10.00	20.00
MS44	JE5752 (1992)	6,886 (5)	KM163, 172-174, 217	8.00	8.00
MS45	JE5752 (1992)	8,000 (7)	KM134, 147, 151, 167, 198, 208, 237, mixed dates	15.00	15.00
MS46	JE5752 (1992)	8,000 (5)	KM157-160, 207	8.00	10.00
MS47	JE5753 (1993)	8,000 (5)	KM163, 172-174, 217	9.50	8.00
MS48	JE5754 (1994)	12,000 (6)	KM163, 172-174, 217, 303	16.00	15.00
MS49	JE5753-54 (1993-94)	8,000 (7)	KM158-160 (5753), 157, 158, 160, 207 (5754)	—	15.00
MS50	JE5755 (1995)	10,000 (6)	KM163, 172-174, 217, 304	17.00	25.00
MS51	JE5755 (1995)	5,000 (6)	KM#157-160, 207, 270	—	15.00
MS52	JE5756 (1996)	7,500 (7)	KM163, 172-174, 217, 305, 315	—	30.00
MS53	JE5757 (1997)	7,500 (7)	KM163, 172-174, 217, 315, 318	—	35.00
MS54	JE5758 (1998)	8,000 (7)	KM#163, 172-174, 217, 314, 315	—	35.00
MS55	JE5759 (1999)	6,000 (7)	KM#163, 172-174, 217, 315, 331	—	35.00

KM#	Date	Mintage	Identification	Issue Price	Mkt Val
MS56	JE5760 (2000)	3,000 (4)	KM#157, 158, 160a, 207 Contains 2001 ANA Issue	—	—
MS57	JE5760 (2000)	5,000 (7)	KM163, 172-174, 217, 315, 332	—	30.00

**OFFICIALLY ASSEMBLED HISTORICAL SETS**

KM#	Date	Mintage	Identification	Issue Price	Mkt Val
HS1	1927-55 (7)	18,000	The Coin and the Moon Set. KM1, 10, 12-15, 17, plus medal	15.00	15.00
HS2	1948-1985 (9)	26,000	KM#11, 13, 14, 27, 36, 47, 107, 108, 109 plus a medal. Historical Coin Set	15.00	15.00

**PIEFORT PROOF SETS (PPS)**

KM#	Date	Mintage	Identification	Issue Price	Mkt Val
PPS1	JE5741 (1981)	(b) (5)	30,217 KM#P1-P5.	10.00	12.00
PPS2	JE5742 (1982)	(r) (6)	18,735 KM#P6-P11.	10.00	10.00
PPS3	JE5743 (1983)	(d) (7)	17,177 KM#P12-P18.	10.00	12.00
PPS4	JE5744 (1984)	(b) (7)	15,572 KM#P19-P25.	10.00	10.00
PPS5	JE5745 (1985)	(b) (5)	14,768 KM#P26-P30	10.00	12.00
PPS6	JE5746 (1986)	(p) (5)	12,665 KM#P31-P35.	12.00	18.00
PPS7	JE5747 (1987)	(f) (6)	11,529 KM#P36-P40.	15.00	18.00
PPS8	JE5748 (1988)	(f) (5)	12,027 KM#PA41, P41-P44.	15.00	25.00
PPS9	JE5749 (1989)	(f) (5)	9,622 KM#P45-P49.	15.00	25.00
PPS10	JE5750 (1990)	(f) (6)	10,000 KM#P50-P55.	15.00	25.00
PPS11	JE5751 (1991)	(u) (6)	8,000 KM#P56-P61.	15.00	25.00
PPS12	JE5752 (1992)	(u) (6)	8,000 KM#P68-P73.	15.00	25.00
PPS13	JE5753 (1993)	(u) (6)	8,000 KM#P68-P73.	15.00	25.00
PPS14	JE5754 (1994)	(u) (7)	8,000 KM#P74-P80.	—	45.00
PPS15	JE5755 (1995)	(u) (8)	8,000 KM#P81-P88.	33.00	45.00
PPS16	JE5756 (1996)	(b) (8)	8,000 KM#P89-P96.	—	45.00
PPS17	JE5757 (1997)	(h) (8)	6,000 KM#P97-P104.	—	48.00
PPS18	JE5758 (1998)	(h) (8)	8,000 KM#P105-P112.	—	45.00
PPS19	JE5759 (1999)	(h) (8)	6,000 KM#P113-P120.	—	48.00
PPS20	JE5760 (2000)	(8) (8)	4,000 KM#P121-P128.	—	48.00

**PROOF SETS**

KM#	Date	Mintage	Identification	Issue Price	Mkt Val
PS1	1927 (14)	34	KM1-7 two each, original case	—	7,500
PS2	1927 (7)	4	KM1-7 original case	—	5,000

**SPECIAL SELECT SETS**

KM#	Date	Mintage	Identification	Issue Price	Mkt Val
SS1	1949	—	—	—	—

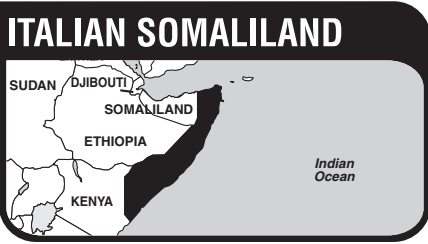

Italian Somaliland, a former Italian Colony in East Africa, extended south from Ras Asir to Kenya. Area: 178,218 sq. miles (461,585 sq. km). Capital: Mogadisho. In 1885, Italy obtained commercial concessions in the area of the sultan of Zanzibar, and in 1905 purchased the coast from Warshek to Brava. The Italians then extended their occupation inward. Cession of the Jubaland Province by Britain in 1924, and seizure of the sultanates of Obbia and Mejerrein in 1925-27 brought direct Italian administration over the whole territory. Italian dominance continued until WW II. British troops occupied Italian Somaliland in 1941. Britain administered the colony until 1950 when it became a UN trust territory administered by Italy. On July 1, 1960, Italian Somaliland united with British Somaliland to form the Independent Somali Democratic Republic.

**TITLE**

الصومال الايطاليانية

Al-Somal Al-Italiyaniya(t)

**MONETARY SYSTEM**  
100 Bese = 1 Rupia

**ITALIAN POSSESSION  
STANDARD COINAGE**



**KM# 1 BESA**

Bronze **Ruler:** Vittorio Emanuele III **Obv:** Uniformed bust left **Rev:** Value and date within circle

Date	Mintage	F	VF	XF	Unc	BU
1909R	2,000,000	15.00	30.00	70.00	300	—
1910R	500,000	15.00	30.00	90.00	350	—
1913R	200,000	22.50	45.00	150	700	—
1921R	500,000	18.50	35.00	100	400	—



**KM# 2 2 BESE**

Bronze **Ruler:** Vittorio Emanuele III **Obv:** Uniformed bust left **Rev:** Value and date within circle

Date	Mintage	F	VF	XF	Unc	BU
1909R	500,000	18.50	37.50	140	550	—
1910R	250,000	18.50	37.50	160	600	—
1913R	300,000	22.50	45.00	225	900	—
1921R	600,000	18.50	37.50	140	550	—
1923R	1,500,000	18.50	35.00	130	500	—
1924R	Inc. above	18.50	30.00	110	450	—



**KM# 3 4 BESE**

Bronze **Ruler:** Vittorio Emanuele III **Obv:** Uniformed bust left **Rev:** Value and date within circle

Date	Mintage	F	VF	XF	Unc	BU
1909R	250,000	27.50	55.00	180	900	—
1910R	250,000	27.50	55.00	200	1,000	—
1913R	50,000	50.00	125	500	1,500	—
1921R	200,000	30.00	60.00	200	1,000	—

Date	Mintage	F	VF	XF	Unc	BU
1923R	1,000,000	30.00	60.00	200	1,000	—
1924R	Inc. above	30.00	75.00	225	1,100	—

**KM# 4 1/4 RUPIA**

2.9160 g., 0.9170 Silver 0.0860 oz. ASW **Ruler:** Vittorio Emanuele III **Obv:** Head right **Rev:** Crown above value and date flanked by sprigs

Date	Mintage	F	VF	XF	Unc	BU
1910R	400,000	20.00	40.00	150	400	—
1913R	100,000	50.00	100	300	600	—



**KM# 5 1/2 RUPIA**

5.8319 g., 0.9170 Silver 0.1719 oz. ASW **Ruler:** Vittorio Emanuele III **Obv:** Head right **Rev:** Crown above value and date flanked by sprigs

Date	Mintage	F	VF	XF	Unc	BU
1910R	400,000	30.00	65.00	250	650	—
1912R	100,000	35.00	70.00	225	600	—
1913R	100,000	35.00	70.00	200	550	—
1915R	50,000	55.00	120	400	1,000	—
1919R	200,000	30.00	60.00	180	450	—



**KM# 6 RUPIA**

11.6638 g., 0.9170 Silver 0.3439 oz. ASW **Ruler:** Vittorio Emanuele III **Obv:** Head right **Rev:** Crown above value and date flanked by sprigs

Date	Mintage	F	VF	XF	Unc	BU
1910R	300,000	40.00	90.00	275	550	—
1912R	600,000	40.00	85.00	250	500	—
1913R	300,000	40.00	75.00	225	450	—
1914R	300,000	40.00	75.00	225	450	—
1915R	250,000	40.00	75.00	225	450	—
1919R	400,000	40.00	75.00	225	450	—
1920R	1,300,000	900	1,500	3,750	7,500	—
1921R	940,000	1,850	3,750	6,000	12,500	—

**REFORM COINAGE**

100 Centesimi = 1 Lira



**KM# 7 5 LIRE**

6.0000 g., 0.8350 Silver 0.1611 oz. ASW **Ruler:** Vittorio Emanuele III **Obv:** Crowned bust right **Rev:** Crowned shield flanked by sprigs divides value with date below

Date	Mintage	F	VF	XF	Unc	BU
1925R	400,000	125	300	500	1,000	1,500



**KM# 8 10 LIRE**

12.0000 g., 0.8350 Silver 0.3221 oz. ASW **Ruler:** Vittorio Emanuele III **Obv:** Crowned bust right **Rev:** Crowned shield flanked by sprigs divides value with date below

Date	Mintage	F	VF	XF	Unc	BU
1925R	100,000	200	500	700	1,200	2,000

**PROVAS**

KM#	Date	Mintage	Identification	Mkt Val
Pr1	1909R	—	Besa. Bronze.	—
Pr2	1909R	—	2 Bese. Bronze.	—
Pr3	1909R	—	4 Bese. Bronze.	—
Pr4	1909R	—	4 Bese. Silver.	—
Pr5	1910R	—	4 Bese. Nickel.	—

Pr6	1910R	—	1/4 Rupia. Silver. Head right. Crown above value and date flanked by sprigs.	1,500
-----	-------	---	--	-------

Pr7	1910R	—	1/2 Rupia. Silver. Head right. Crown above value, sprigs flank.	2,500
-----	-------	---	---	-------

Pr8	1910R	—	Rupia. Silver. Head right. Crown above value and date flanked by sprigs.	4,000
Pr9	1915R	—	1/2 Rupia. Silver. 1 ANNO/DI GUERRA flanks crown.	—
Pr10	1915R	—	Rupia. Silver. 1 ANNO/DI GUERRA flanks crown.	—
Pr11	1925R	—	5 Lire. Silver. PROVA.	800
Pr12	1925R	—	5 Lire. Silver. PROVA DI STAMPA.	700
Pr13	1925R	—	10 Lire. Silver. PROVA.	1,000

Pr14	1925R	—	10 Lire. Silver. PROVA DI STAMPA.	850
------	-------	---	-----------------------------------	-----

**TRIAL STRIKES**

KM#	Date	Mintage	Identification	Mkt Val
TS2	1909	—	2 Bese. Lead.	—
TS1	1909	—	Besa. Pewter.	375
TS3	1910	—	4 Bese. Pewter.	750





The Italian Republic, a 700-mile-long peninsula extending into the heart of the Mediterranean Sea, has an area of 116,304 sq. mi. (301,230 sq. km.) and a population of 60 million. Capital: Rome. The economy centers around agriculture, manufacturing, forestry and fishing. Machinery, textiles, clothing and motor vehicles are exported.

From the fall of Rome until modern times, 'Italy' was little more than a geographical expression. Although nominally included in the Empire of Charlemagne and the Holy Roman Empire, it was in reality divided into a number of independent states and kingdoms presided over by wealthy families, soldiers of fortune or hereditary rulers. The 19th century unification movement fostered by Mazzini, Garibaldi and Cavour attained fruition in 1860-70 with the creation of the Kingdom of Italy and the installation of Victor Emmanuel, King of Sardinia, as king of Italy. Benito Mussolini came to power during the post-World War I period of economic and political unrest, and installed a Fascist dictatorship with a figurehead king as titular Head of State. Mussolini entered Italy into the German-Japanese anti-comintern pact (Tri-Parite Pact) and withdrew from the League of Nations. The war did not go well for Italy and Germany was forced to assist Italy in its failed invasion of Greece. The Allied invasion of Sicily on July 10, 1943 and bombings of Rome brought the Fascist council to a no vote of confidence on July 23, 1943. Mussolini was arrested but soon escaped and set up a government in Salo. Rome fell to the Allied forces in June, 1944 and the country was allowed the status of cobelligerent against Germany. The Germans held northern Italy for another year. Mussolini was eventually captured and executed by partisans.

Following the defeat of the Axis powers, the Italian monarchy was dissolved by plebiscite, and the Italian Republic proclaimed.

**RULERS**

Vittorio Emanuele III, 1900-1946  
 Umberto II, 1946  
 Republic, 1946-

**MONETARY SYSTEM**

100 Centesimi = 1 Lira

**KINGDOM  
 DECIMAL COINAGE**



**KM# 35 CENTESIMO**

Copper **Ruler:** Vittorio Emanuele III **Obv:** Head left **Rev:** Value and date within wreath

Date	Mintage	F	VF	XF	Unc	BU
1902R	26,000	380	700	1,500	2,800	—
1903R	5,655,000	1.00	3.00	6.00	35.00	—
1904/OR	14,626,000	2.00	3.00	7.50	22.00	—
1904R	Inc. above	1.00	3.00	6.00	30.00	—
1905/OR	8,531,000	6.00	12.00	30.00	80.00	—
1905R	Inc. above	1.00	3.00	6.00	30.00	—
1908R	3,859,000	1.00	3.00	6.00	35.00	—



**KM# 40 CENTESIMO**

Copper **Ruler:** Vittorio Emanuele III **Obv:** Bust left **Rev:** Female standing on prow

Date	Mintage	F	VF	XF	Unc	BU
1908R	57,000	300	650	1,100	1,800	—
1909R	3,539,000	2.00	3.00	7.00	20.00	—
1910R	3,599,000	2.00	3.00	7.00	20.00	—
1911R	700,000	18.00	40.00	75.00	120	—

Date	Mintage	F	VF	XF	Unc	BU
1912R	3,995,000	2.00	3.00	8.00	28.00	—
1913R	3,200,000	2.00	3.00	8.00	28.00	—
1914R	11,585,000	2.00	3.00	7.00	20.00	—
1915R	9,757,000	2.00	3.00	7.00	20.00	—
1916R	9,845,000	2.00	3.00	7.00	20.00	—
1917R	2,400,000	2.00	3.00	7.00	20.00	—
1918R	2,710,000	10.00	20.00	50.00	100	—



**KM# 38 2 CENTESIMI**

Copper **Ruler:** Vittorio Emanuele III **Obv:** Head left **Rev:** Value and date within wreath

Date	Mintage	F	VF	XF	Unc	BU
1903R	5,000,000	2.00	4.00	15.00	30.00	—
1905R	1,260,000	10.00	20.00	40.00	90.00	—
1906R	3,145,000	2.00	8.00	20.00	50.00	—
1907R	230,000	80.00	160	380	800	—
1908R	1,518,000	2.00	8.00	20.00	50.00	—



**KM# 41 2 CENTESIMI**

Copper **Ruler:** Vittorio Emanuele III **Obv:** Bust left **Rev:** Female standing on prow

Date	Mintage	F	VF	XF	Unc	BU
1908	298,000	25.00	60.00	120	300	—
1909	2,419,000	1.00	3.00	7.00	30.00	—
1910	590,000	15.00	45.00	100	200	—
1911	2,777,000	1.00	3.00	7.00	30.00	—
1912	840,000	12.00	30.00	60.00	120	—
1914	1,648,000	2.00	5.00	15.00	40.00	—
1915	4,860,000	1.00	3.00	5.00	25.00	—
1916	1,540,000	1.00	4.00	8.00	30.00	—
1917	3,638,000	1.00	3.00	7.00	30.00	—



**KM# 42 5 CENTESIMI**

Copper, 25.5 mm. **Ruler:** Vittorio Emanuele III **Obv:** Bust left **Rev:** Female standing on prow

Date	Mintage	F	VF	XF	Unc	BU
1908R	824,000	25.00	40.00	90.00	190	—
1909R	1,734,000	3.00	10.00	40.00	100	—
1912R	743,000	4.00	15.00	60.00	150	—
1913R Dot after D	1,964,000	5.00	25.00	50.00	100	—
1913R Without dot after D	Inc. above	60.00	180	450	900	—
1915R	1,038,000	3.00	10.00	60.00	100	—
1918R	4,242,000	2.00	7.00	20.00	60.00	—



**KM# 59 5 CENTESIMI**

3.2600 g., Copper, 19.8 mm. **Ruler:** Vittorio Emanuele III **Obv:** Head left **Rev:** Wheat ear divides value

Date	Mintage	F	VF	XF	Unc	BU
1919R	13,208,000	3.00	8.00	25.00	100	—
1920R	33,372,000	0.10	0.60	3.00	15.00	—
1921R	80,111,000	0.10	0.60	3.00	15.00	—
1922R	42,914,000	0.10	0.60	3.00	15.00	—
1923R	29,614,000	0.10	0.60	3.00	15.00	—
1924R	20,352,000	0.10	0.60	3.00	15.00	—
1925R	40,460,000	0.10	0.60	3.00	15.00	—
1926R	21,158,000	0.10	0.60	3.00	15.00	—
1927R	15,800,000	0.10	0.60	3.00	15.00	—
1928R	16,090,000	0.10	0.60	3.00	15.00	—
1929R	29,000,000	0.10	0.60	3.00	15.00	—
1930R	22,694,000	0.10	0.60	3.00	15.00	—
1931R	20,000,000	0.10	0.60	3.00	15.00	—
1932R	11,456,000	0.10	0.60	3.00	15.00	—
1933R	20,720,000	0.10	0.60	3.00	15.00	—
1934R	16,000,000	0.10	0.60	3.00	15.00	—

Date	Mintage	F	VF	XF	Unc	BU
1935R	11,000,000	0.10	0.60	3.00	15.00	—
1936R	9,462,000	0.30	2.00	10.00	25.00	—
1937R	972,000	20.00	45.00	80.00	180	—



**KM# 73 5 CENTESIMI**

3.2000 g., Copper **Ruler:** Vittorio Emanuele III **Obv:** Head right **Rev:** Eagle with wings spread

Date	Mintage	F	VF	XF	Unc	BU
1936R Yr. XIV	4,988,000	4.00	10.00	20.00	40.00	—
1937R Yr. XV	7,207,000	1.00	2.00	6.00	15.00	—
1938R Yr. XVI	24,000,000	0.10	0.50	2.50	5.00	—
1939R Yr. XVII	22,000,000	0.10	0.50	2.50	5.00	—

**KM# 73a 5 CENTESIMI**

3.0000 g., Aluminum-Bronze **Ruler:** Vittorio Emanuele III **Obv:** Head right **Rev:** Eagle with wings spread

Date	Mintage	F	VF	XF	Unc	BU
1939R Yr. XVII	10,000,000	0.20	0.50	2.00	6.00	—
1940R Yr. XVIII	16,340,000	0.20	0.50	2.00	6.00	—
1941R Yr. XIX	25,200,000	0.20	0.50	2.00	6.00	—
1942R Yr. XX	13,922,000	0.20	0.50	2.00	6.00	—
1943R Yr. XXI	372,000	3.00	6.00	15.00	30.00	—

**KM# 43 10 CENTESIMI**

Copper **Ruler:** Vittorio Emanuele III **Obv:** Bust left **Rev:** Female standing on prow

Date	Mintage	F	VF	XF	Unc	BU
1908R Unique	—	—	—	—	—	—



**KM# 51 10 CENTESIMI**

Copper, 30 mm. **Ruler:** Vittorio Emanuele III **Subject:** 50th Anniversary of the Kingdom **Obv:** Head left **Rev:** Two classical figures standing

Date	Mintage	F	VF	XF	Unc	BU
1911R	2,000,000	3.00	10.00	45.00	90.00	—



**KM# 60 10 CENTESIMI**

5.3400 g., Copper, 23 mm. **Ruler:** Vittorio Emanuele III **Obv:** Head left **Rev:** Honey Bee

Date	Mintage	F	VF	XF	Unc	BU
1919R	986,000	20.00	50.00	250	500	—
1920R	37,995,000	0.10	0.75	4.00	15.00	—
1921R	66,510,000	0.10	0.75	4.00	15.00	—
1922R	45,217,000	0.10	0.75	4.00	15.00	—
1923R	31,529,000	0.10	0.75	4.00	15.00	—
1924R	35,312,000	0.10	0.75	4.00	15.00	—
1925R	22,370,000	0.10	0.75	4.00	15.00	—
1926R	25,190,000	0.10	0.75	4.00	15.00	—
1927R	22,673,000	0.10	0.75	4.00	15.00	—
1928R	15,680,000	0.20	5.00	20.00	60.00	—
1929R	15,593,000	0.30	0.75	4.00	15.00	—
1930R	17,115,000	0.30	0.75	4.00	15.00	—
1931R	10,750,000	0.30	0.75	4.00	15.00	—
1932R	5,678,000	1.00	3.00	20.00	90.00	—
1933R	10,250,000	0.30	0.75	4.00	15.00	—
1934R	18,300,000	0.30	0.75	4.00	15.00	—
1935R	10,500,000	0.30	0.75	4.00	15.00	—
1936R	8,770,000	1.00	2.50	8.00	40.00	—
1937R	5,500,000	1.00	2.50	8.00	40.00	—



**KM# 74 10 CENTESIMI**

Copper **Ruler:** Vittorio Emanuele III **Obv:** Head left **Rev:** Savoy arms on fasces with wheat ear and oak leaf flanking

Date	Mintage	F	VF	XF	Unc	BU
1936R Yr. XIV	8,195,000	2.50	5.00	15.00	45.00	—
1937R Yr. XV	7,212,000	1.00	2.00	5.00	20.00	—
1938R Yr. XVI	18,750,000	0.30	1.00	2.00	7.00	—
1939R Yr. XVII	24,750,000	0.50	1.00	2.00	7.00	—

**KM# 74a 10 CENTESIMI**

4.8000 g., Aluminum-Bronze, 23 mm. **Ruler:** Vittorio Emanuele III **Obv:** Head right **Rev:** Savoy arms on fasces with wheat ear and oak leaf flanking

Date	Mintage	F	VF	XF	Unc	BU
1939R Yr. XVII	26,105,000	0.10	0.50	1.00	4.50	—
1940R Yr. XVIII	23,355,000	0.10	0.50	1.00	4.50	—
1941R Yr. XIX	27,050,000	0.10	0.50	1.00	4.50	—
1942R Yr. XX	18,100,000	0.10	0.50	1.00	4.50	—
1943R Yr. XXI	25,400,000	0.10	0.50	1.00	4.50	—



**KM# 44 20 CENTESIMI**

Nickel, 21.5 mm. **Ruler:** Vittorio Emanuele III **Obv:** Head left admiring wheat ear **Rev:** Victory in flight with Savoy arms below

Date	Mintage	F	VF	XF	Unc	BU
1908R	14,315,000	0.50	2.00	6.00	40.00	—
1909R	19,280,000	0.50	2.00	6.00	40.00	—
1910R	21,887,000	0.50	2.00	6.00	60.00	—
1911R	13,671,000	0.50	2.00	6.00	60.00	—
1912R	21,040,000	0.50	2.00	6.00	40.00	—
1913R	20,729,000	0.50	2.00	6.00	40.00	—
1914R	14,308,000	0.50	2.00	6.00	60.00	—
1919R	3,475,000	3.00	7.00	40.00	120	—
1920R	27,284,000	0.50	2.00	6.00	40.00	—
1921R	50,372,000	0.50	2.00	6.00	40.00	—
1922R	17,134,000	0.50	2.00	6.00	40.00	—
1926R	500	—	—	—	550	—
1927R	100	—	—	—	650	—
1928R	50	—	—	—	750	—
1929R	50	—	—	—	750	—
1930R	50	—	—	—	750	—
1931R	50	—	—	—	750	—
1932R	50	—	—	—	750	—
1933R	50	—	—	—	750	—
1934R	50	—	—	—	750	—
1935R	50	—	—	—	750	—



**KM# 58 20 CENTESIMI**

Copper-Nickel, 21.5 mm. **Ruler:** Vittorio Emanuele III **Obv:** Crowned Savoy shield flanked by oak and laurel sprigs **Rev:** Value and date within hexagon box **Edge:** Plain and reeded **Note:** Overstruck on KM#28.

Date	Mintage	F	VF	XF	Unc	BU
1918R	43,097,000	0.50	2.00	10.00	60.00	—
1919R	33,432,000	0.50	2.00	10.00	60.00	—
1920R	923,000	5.00	15.00	60.00	150	—



**KM# 75 20 CENTESIMI**

Nickel, 21.5 mm. **Ruler:** Vittorio Emanuele III **Obv:** Head left **Rev:** Savoy shield within head right

Date	Mintage	F	VF	XF	Unc	BU
1936R Yr. XIV	117,000	40.00	80.00	210	450	—
1937R Yr. XV	50	—	—	—	1,500	—
1938R Yr. XVII	20	—	—	—	2,000	—

**KM# 75a 20 CENTESIMI**

Stainless Steel, 22.5 mm. **Ruler:** Vittorio Emanuele III **Obv:** Head left **Rev:** Savoy shield within head right **Edge:** Plain **Note:** Magnetic.

Date	Mintage	F	VF	XF	Unc	BU
1939R Yr. XVII	10,462,000	0.20	1.00	10.00	45.00	—
1940R Yr. XVIII	35,350,000	0.20	1.00	10.00	45.00	—
1942R Yr. XX	48,500,000	0.20	1.00	10.00	55.00	—



**KM# 75b 20 CENTESIMI**

4.0400 g., Stainless Steel, 21.8 mm. **Ruler:** Vittorio Emanuele III **Obv:** Head left **Rev:** Savoy shield within head right **Edge:** Reeded **Note:** Magnetic.

Date	Mintage	F	VF	XF	Unc	BU
1939R Yr. XVII	10,462,000	0.50	3.00	10.00	20.00	—
1939R Yr. XVIII	Inc. above	0.10	0.40	1.00	3.00	—
1940R Yr. XVIII	Inc. above	0.10	0.40	1.00	3.00	—
1941R Yr. XIX	97,300,000	0.10	0.40	1.00	3.00	—
1942R Yr. XX	Inc. above	0.10	0.40	1.00	3.00	—
1943R Yr. XXI	18,453,000	0.10	0.40	1.00	3.00	—

**KM# 75c 20 CENTESIMI**

Stainless Steel, 22.5 mm. **Ruler:** Vittorio Emanuele III **Obv:** Head left **Rev:** Savoy shield within head right **Edge:** Plain **Note:** Non-magnetic.

Date	Mintage	F	VF	XF	Unc	BU
1939R Yr. XVII	Inc. above	2.00	6.00	14.00	38.00	—

**KM# 75d 20 CENTESIMI**

4.0300 g., Stainless Steel, 21.8 mm. **Ruler:** Vittorio Emanuele III **Obv:** Head left **Rev:** Savoy shield within head right **Edge:** Reeded **Note:** Non-magnetic.

Date	Mintage	F	VF	XF	Unc	BU
1939R Yr. XVII	Inc. above	0.50	1.00	3.00	5.00	—
1939R Yr. XVIII	25,300,000	0.50	1.00	3.50	5.00	—
1940R Yr. XVIII	Inc. above	0.10	0.40	1.00	3.00	—



**KM# 36 25 CENTESIMI**

Nickel **Ruler:** Vittorio Emanuele III **Obv:** Crowned eagle with Savoy shield on chest **Rev:** Value above sprigs

Date	Mintage	F	VF	XF	Unc	BU
1902R	7,773,000	35.00	80.00	150	400	—
1903R	5,895,000	35.00	80.00	150	400	—



**KM# 61.1 50 CENTESIMI**

6.1000 g., Nickel, 24 mm. **Ruler:** Vittorio Emanuele III **Obv:** Head left **Rev:** Four lions pulling cart with seated Aequitas **Edge:** Plain

Date	Mintage	F	VF	XF	Unc	BU
1919R	3,700,000	7.00	15.00	80.00	180	—
1920R	29,450,000	1.00	2.00	6.00	30.00	—
1921R	16,849,000	1.00	3.00	12.00	40.00	—
1924R	599,000	200	400	700	2,000	—
1925R	24,884,000	1.00	3.00	12.00	40.00	—
1926R	500	—	—	—	550	—
1927R	100	—	—	—	750	—
1928R	50	—	—	—	950	—

**KM# 61.2 50 CENTESIMI**

6.0000 g., Nickel, 24 mm. **Ruler:** Vittorio Emanuele III **Obv:** Head left **Rev:** Four lions pulling cart with seated Aequitas **Edge:** Reeded

Date	Mintage	F	VF	XF	Unc	BU
1919R	Inc. above	20.00	50.00	350	1,000	—
1920R	Inc. above	2.00	14.00	180	400	—
1921R	Inc. above	2.00	14.00	200	150	—
1924R	Inc. above	60.00	120	400	1,000	—
1925R	Inc. above	2.00	14.00	120	1,000	—
1929R	50	—	—	—	800	—
1930R	50	—	—	—	800	—
1931R	50	—	—	—	800	—
1932R	50	—	—	—	800	—
1933R	50	—	—	—	800	—
1934R	50	—	—	—	800	—
1935R	50	—	—	—	800	—



**KM# 76 50 CENTESIMI**

Nickel, 24 mm. **Ruler:** Vittorio Emanuele III **Obv:** Head right **Rev:** Eagle standing right on fasces

Date	Mintage	F	VF	XF	Unc	BU
1936R Yr. XIV	118,000	30.00	90.00	180	350	—
1937R Yr. XV	50	—	—	—	1,200	—
1938R Yr. XVII	20	—	—	—	2,200	—



**KM# 76a 50 CENTESIMI**

6.1300 g., Stainless Steel, 24 mm. **Ruler:** Vittorio Emanuele III **Obv:** Head right **Rev:** Eagle standing right on fasces **Edge:** Reeded **Note:** Non-magnetic.

Date	Mintage	F	VF	XF	Unc	BU
1939R Yr. XVII	9,373,000	0.10	0.50	2.00	12.00	—
1939R Yr. XVIII	10,005,000	0.10	0.50	3.00	16.00	—
1940R Yr. XVIII	19,005,000	0.10	0.50	1.50	7.00	—

**KM# 76b 50 CENTESIMI**

6.0000 g., Stainless Steel, 24 mm. **Ruler:** Vittorio Emanuele III **Obv:** Head right **Rev:** Eagle standing right on fasces **Edge:** Reeded **Note:** Magnetic.

Date	Mintage	F	VF	XF	Unc	BU
1939R Yr. XVII	9,373,000	0.10	0.50	5.00	15.00	—
1939R Yr. XVIII	Inc. above	0.10	0.50	5.00	15.00	—
1940R Yr. XVIII	19,005,000	0.10	0.40	4.00	12.00	—
1941R Yr. XIX	58,100,000	0.10	0.20	1.50	5.00	—
1942R Yr. XX	26,450,000	0.10	0.20	1.50	5.00	—
1943R Yr. XXI	3,681,000	40.00	80.00	150	280	—



**KM# 32 LIRA**

5.0000 g., 0.8350 Silver 0.1342 oz. ASW **Ruler:** Vittorio Emanuele III **Obv:** Head right **Rev:** Crowned eagle with savoy shield

Date	Mintage	F	VF	XF	Unc	BU
1901R	2,590,000	10.00	20.00	90.00	400	—
1902R	4,084,000	8.00	16.00	75.00	280	—
1905R	700,000	150	300	1,000	2,500	—
1906R	4,665,000	8.00	16.00	75.00	300	—
1907R	8,472,000	8.00	16.00	60.00	250	—



**KM# 45 LIRA**

5.0000 g., 0.8350 Silver 0.1342 oz. ASW **Ruler:** Vittorio Emanuele III **Obv:** Bust right **Rev:** Quadriga with standing female figure

Date	Mintage	F	VF	XF	Unc	BU
1908R	2,212,000	30.00	75.00	325	700	—
1909R	3,475,000	15.00	50.00	280	600	—
1910R	5,525,000	10.00	25.00	75.00	250	—
1912R	5,865,000	5.00	15.00	40.00	180	—
1913R	16,177,000	5.00	10.00	30.00	90.00	—





**KM# 57 1 LIRA**

5.0000 g., 0.8350 Silver 0.1342 oz. ASW **Ruler:** Vittorio Emanuele III **Obv:** Bust right **Rev:** Quadriga with standing female figure

Date	Mintage	F	VF	XF	Unc	BU
1915R	5,229,000	5.00	30.00	60.00	120	—
1916R	1,835,000	15.00	60.00	175	450	—
1917R	9,744,000	4.00	15.00	30.00	90.00	—



**KM# 62 1 LIRA**

Nickel, 27 mm. **Ruler:** Vittorio Emanuele III **Obv:** Female seated left **Rev:** Crowned Savoy shield and value within wreath

Date	Mintage	F	VF	XF	Unc	BU
1922R	82,267,000	0.60	2.00	15.00	70.00	—
1923R	20,175,000	1.00	5.00	45.00	130	—
1924R Closed 2	29,288,000	1.00	5.00	40.00	120	—
1926R	500	—	—	—	500	—
1927R	100	—	—	—	600	—
1928R	19,996,000	4.00	10.00	70.00	180	—
1929R	50	—	—	—	1,000	—
1930R	50	—	—	—	1,000	—
1931R	50	—	—	—	1,000	—
1932R	50	—	—	—	1,000	—
1933R	50	—	—	—	1,000	—
1934R	50	—	—	—	1,000	—
1935R	50	—	—	—	1,000	—



**KM# 77 1 LIRA**

Nickel, 27 mm. **Ruler:** Vittorio Emanuele III **Obv:** Head left **Rev:** Eagle with wings open

Date	Mintage	F	VF	XF	Unc	BU
1936R Yr. XIV	119,000	30.00	110	220	450	—
1937R Yr. XV	50	—	—	—	1,150	—
1938R XVII	20	—	—	—	1,650	—

**KM# 77a 1 LIRA**

8.1000 g., Stainless Steel, 27 mm. **Ruler:** Vittorio Emanuele III **Obv:** Head left **Rev:** Eagle with wings open **Edge:** Reeded **Note:** Non-magnetic.

Date	Mintage	F	VF	XF	Unc	BU
1939R Yr. XVII	10,034,000	0.40	1.00	4.00	20.00	—
1939R Yr. XVIII	15,977,000	0.20	0.60	3.00	10.00	—
1940R Yr. XVIII	25,997,000	0.20	0.50	2.00	6.00	—

**KM# 77b 1 LIRA**

7.9000 g., Stainless Steel, 27 mm. **Ruler:** Vittorio Emanuele III **Obv:** Head left **Rev:** Eagle with wings open **Edge:** Reeded **Note:** Magnetic.

Date	Mintage	F	VF	XF	Unc	BU
1939R Yr. XVII	Inc. above	0.40	1.50	4.00	12.00	—
1939R Yr. XVIII	Inc. above	0.20	0.60	3.00	12.00	—
1940R Yr. XVIII	Inc. above	0.20	0.50	2.00	6.00	—
1941R Yr. XIX	8,550,000	1.00	5.00	10.00	20.00	—
1942R Yr. XX	5,700,000	0.20	1.00	5.00	12.00	—
1943R Yr. XXI	11,500,000	15.00	40.00	90.00	120	—



**KM# 33 2 LIRA**

10.0000 g., 0.8350 Silver 0.2684 oz. ASW **Ruler:** Vittorio Emanuele III **Obv:** Head right **Rev:** Crowned eagle with Savoy shield on chest

Date	Mintage	F	VF	XF	Unc	BU
1901R	72,000	600	1,300	3,900	7,500	—
1902R	549,000	100	350	1,100	2,200	—
1903R	54,000	1,800	3,000	7,500	16,000	—
1904R	157,000	500	1,100	2,800	6,000	—
1905R	1,643,000	100	180	400	1,100	—
1906R	970,000	110	200	500	1,200	—
1907R	1,245,000	90.00	180	480	1,100	—



**KM# 46 2 LIRA**

10.0000 g., 0.8350 Silver 0.2684 oz. ASW **Ruler:** Vittorio Emanuele III **Obv:** Bust right **Rev:** Quadriga with standing female figure

Date	Mintage	F	VF	XF	Unc	BU
1908R	2,283,000	30.00	70.00	200	550	—
1910R	719,000	100	210	600	1,700	—
1911R	535,000	200	800	1,200	2,800	—
1912R	2,166,000	30.00	70.00	200	850	—



**KM# 52 2 LIRA**

10.0000 g., 0.8350 Silver 0.2684 oz. ASW, 27 mm. **Ruler:** Vittorio Emanuele III **Subject:** 50th Anniversary of the Kingdom **Obv:** Head left **Rev:** Two classical figures standing

Date	Mintage	F	VF	XF	Unc	BU
1911R	1,000,000	50.00	80.00	175	400	—



**KM# 55 2 LIRA**

10.0000 g., 0.8350 Silver 0.2684 oz. ASW **Ruler:** Vittorio Emanuele III **Obv:** Bust right **Rev:** Quadriga with standing female figure

Date	Mintage	F	VF	XF	Unc	BU
1914R	10,390,000	10.00	20.00	40.00	90.00	—
1915R	7,948,000	10.00	20.00	40.00	100	—
1916R	10,923,000	10.00	20.00	40.00	90.00	—
1917R	6,123,000	30.00	55.00	100	190	—



**KM# 63 2 LIRA**

Nickel **Ruler:** Vittorio Emanuele III **Obv:** Bust right **Rev:** Axe head within fasces with value at left

Date	Mintage	F	VF	XF	Unc	BU
1923R	32,260,000	1.00	5.00	30.00	100	—
1924R	45,051,000	1.00	5.00	30.00	100	—
1925R	14,628,000	2.00	20.00	80.00	190	—
1926R	5,101,000	22.00	90.00	400	1,000	—
1927R	1,632,000	100	250	1,000	2,500	—
1928R	50	—	—	—	1,100	—
1929R	50	—	—	—	1,100	—
1930R	50	—	—	—	1,100	—
1931R	50	—	—	—	1,100	—
1932R	50	—	—	—	1,100	—
1933R	50	—	—	—	1,100	—
1934R	50	—	—	—	1,100	—
1935R	50	—	—	—	1,100	—



**KM# 78 2 LIRA**

Nickel **Ruler:** Vittorio Emanuele III **Obv:** Head right **Rev:** Eagle with open wings standing on fasces within wreath **Edge:** Plain

Date	Mintage	F	VF	XF	Unc	BU
1936R Yr. XIV	120,000	70.00	120	240	600	—
1937R Yr. XV	50	—	—	—	1,000	—
1939R Yr. XVII	20	—	—	—	2,500	—

**KM# 78a 2 LIRA**

Stainless Steel, 29 mm. **Ruler:** Vittorio Emanuele III **Obv:** Head right **Rev:** Eagle with open wings standing on fasces within wreath **Edge:** Reeded **Note:** Non-magnetic.

Date	Mintage	F	VF	XF	Unc	BU
1939R Yr. XVII	2,900,000	0.60	2.00	5.00	40.00	—
1939R Yr. XVIII	4,873,000	0.40	1.00	4.00	10.00	—
1940R Yr. XVIII	5,742,000	0.40	1.00	4.00	10.00	—

**KM# 78b 2 LIRA**

Stainless Steel, 29 mm. **Ruler:** Vittorio Emanuele III **Obv:** Head right **Rev:** Eagle with open wings standing on fasces within wreath **Edge:** Reeded **Note:** Magnetic.

Date	Mintage	F	VF	XF	Unc	BU
1939R Yr. XVII	Inc. above	1.00	2.00	6.00	24.00	—
1939R Yr. XVIII	Inc. above	1.00	2.00	5.00	24.00	—
1940R Yr. XVIII	Inc. above	0.40	0.90	2.00	5.50	—
1941R Yr. XIX	1,865,000	0.50	1.50	3.00	8.00	—
1942R Yr. XX	2,450,000	80.00	150	300	700	—
1943R Yr. XXI	600,000	70.00	160	300	580	—



**KM# 34 5 LIRA**

25.0000 g., 0.9000 Silver 0.7234 oz. ASW **Ruler:** Vittorio Emanuele III **Obv:** Head right **Rev:** Crowned eagle with Savoy shield on chest

Date	Mintage	F	VF	XF	Unc	BU
1901R	114	10,000	20,000	40,000	50,000	—



**KM# 53 5 LIRA**

25.0000 g., 0.9000 Silver 0.7234 oz. ASW, 37 mm. **Ruler:** Vittorio Emanuele III **Subject:** 50th Anniversary of the Kingdom **Obv:** Head left **Rev:** Two classical figures standing

Date	Mintage	F	VF	XF	Unc	BU
1911R	60,000	1,100	1,500	2,200	3,800	—



**KM# 56 5 LIRE**

25.0000 g., 0.9000 Silver 0.7234 oz. ASW **Ruler:** Vittorio Emanuele III **Obv:** Head right **Rev:** Quadriga with standing female

Date	Mintage	F	VF	XF	Unc	BU
1914R	273,000	5,000	8,000	10,000	15,000	—



**KM# 67.1 5 LIRE**

5.0000 g., 0.8350 Silver 0.1342 oz. ASW, 23 mm. **Ruler:** Vittorio Emanuele III **Obv:** Head left **Rev:** Eagle with open wings standing on fasces, \*FERT\*

Date	Mintage	F	VF	XF	Unc	BU
1926R	5,405,000	5.00	15.00	50.00	120	—
1927R	92,887,000	2.00	5.00	12.00	40.00	—
1928R	9,908,000	4.00	15.00	50.00	120	—
1929R	33,803,000	2.00	5.00	10.00	35.00	—
1930R	19,525,000	2.00	5.00	10.00	30.00	—
1931R	50	—	—	—	1,000	—
1932R	50	—	—	—	1,000	—
1933R	50	—	—	—	1,000	—
1934R	50	—	—	—	1,000	—
1935R	50	—	—	—	1,000	—

**KM# 67.2 5 LIRE**

5.0000 g., 0.8350 Silver 0.1342 oz. ASW, 23 mm. **Ruler:** Vittorio Emanuele III **Obv:** Head left **Rev:** Eagle with wings open standing on fasces, \*\* FERT \*\*

Date	Mintage	F	VF	XF	Unc	BU
1927R	Inc. above	2.00	5.00	12.00	40.00	—
1928R	Inc. above	8.00	20.00	80.00	120	—
1929R	Inc. above	2.00	5.00	12.00	40.00	—



**KM# 79 5 LIRE**

5.0000 g., 0.8350 Silver 0.1342 oz. ASW **Ruler:** Vittorio Emanuele III **Obv:** Head left **Rev:** Mother seated with three children

Date	Mintage	F	VF	XF	Unc	BU
1936R Yr. XIV	1,016,000	30.00	60.00	80.00	150	—
1937R Yr. XV	100,000	60.00	90.00	130	220	—
1938R Yr. XVIII	20	—	—	—	1,700	—
1939R Yr. XVIII	20	—	—	—	1,700	—
1940R Yr. XIX	20	—	—	—	1,700	—
1941R Yr. XX	20	—	—	—	1,700	—

**KM# 47 10 LIRE**

3.2258 g., 0.9000 Gold 0.0933 oz. AGW, 18 mm. **Ruler:** Vittorio Emanuele III

Date	Mintage	F	VF	XF	Unc	BU
1910R Rare	—	—	—	—	—	—
<b>Note:</b> All but one piece melted						
1912R	6,796	3,000	4,000	7,000	10,000	—
1926R	40	—	—	10,000	18,000	—
1927R	30	—	—	14,000	20,000	—



**KM# 68.1 10 LIRE**

10.0000 g., 0.8350 Silver 0.2684 oz. ASW **Ruler:** Vittorio Emanuele III **Obv:** Head left **Rev:** Biga with female, \*FERT\*

Date	Mintage	F	VF	XF	Unc	BU
1926R	1,748,000	140	280	400	800	—

Date	Mintage	F	VF	XF	Unc	BU
1927R	44,801,000	10.00	30.00	100	200	—
1928R	6,652,000	50.00	80.00	180	350	—
1929R	6,800,000	80.00	150	300	700	—
1930R	3,668,000	140	280	400	800	—
1931R	50	—	—	—	1,500	—
1932R	50	—	—	—	1,500	—
1933R	50	—	—	—	1,500	—
1934R	50	—	—	—	1,500	—

**KM# 68.2 10 LIRE**

10.0000 g., 0.8350 Silver 0.2684 oz. ASW **Ruler:** Vittorio Emanuele III **Obv:** Head left **Rev:** Biga with female, \*\*FERT\*\*

Date	Mintage	F	VF	XF	Unc	BU
1927R	Inc. above	10.00	30.00	90.00	200	—
1928R	Inc. above	150	400	900	1,500	—
1929R	Inc. above	50.00	80.00	180	350	—



**KM# 80 10 LIRE**

10.0000 g., 0.8350 Silver 0.2684 oz. ASW **Ruler:** Vittorio Emanuele III **Obv:** Head right **Rev:** Female standing on prow

Date	Mintage	F	VF	XF	Unc	BU
1936R Yr. XIV	619,000	40.00	50.00	110	220	—
1937R Yr. XV	50	—	—	—	1,800	—
1938R Yr. XVII	20	—	—	—	3,000	—
1939R Yr. XVIII	20	—	—	—	3,000	—
1940R Yr. XIX	20	—	—	—	3,000	—
1941R Yr. XX	20	—	—	—	3,000	—



**KM# 37.1 20 LIRE**

6.4516 g., 0.9000 Gold 0.1867 oz. AGW **Ruler:** Vittorio Emanuele III **Obv:** Head left **Rev:** Crowned eagle with Savoy shield on chest

Date	Mintage	F	VF	XF	Unc	BU
1902R	181	8,000	15,000	25,000	36,000	—
1903R	1,800	1,200	2,000	2,500	4,000	—
1905R	8,715	1,000	1,400	1,800	3,000	—
1908R Rare	—	—	—	—	—	—

**KM# 37.2 20 LIRE**

6.4516 g., 0.9000 Gold 0.1867 oz. AGW **Ruler:** Vittorio Emanuele III **Obv:** Head left **Rev:** Crowned eagle with Savoy shield on chest **Note:** A small anchor below the neck indicates that the gold in the coin is from Eritrea.

Date	Mintage	F	VF	XF	Unc	BU
1902R	115	8,000	15,000	28,000	52,000	—



**KM# 48 20 LIRE**

6.4516 g., 0.9000 Gold 0.1867 oz. AGW **Ruler:** Vittorio Emanuele III **Obv:** Uniformed bust left **Rev:** Female standing on prow

Date	Mintage	F	VF	XF	Unc	BU
1910R	Est. 33,000	—	—	—	70,000	—
<b>Note:</b> Six pieces currently known to exist						
1912R	59,000	800	1,200	1,600	2,300	—
1926R	40	—	—	10,500	17,500	—
1927R	30	—	—	12,000	20,000	—



**KM# 64 20 LIRE**

6.4516 g., 0.9000 Gold 0.1867 oz. AGW, 21 mm. **Ruler:** Vittorio Emanuele III **Subject:** 1st Anniversary of Fascist Government **Obv:** Head left **Rev:** Axe head within fasces with value at left

Date	Mintage	F	VF	XF	Unc	BU
1923R	20,000	700	1,000	1,500	2,300	2,500



**KM# 69 20 LIRE**

15.0000 g., 0.8000 Silver 0.3858 oz. ASW **Ruler:** Vittorio Emanuele III **Obv:** Head right **Rev:** Standing male with fasces approaching seated Italia

Date	Mintage	F	VF	XF	Unc	BU
1927R Yr. V	100	—	8,000	18,000	85,000	—
1927R Yr. VI	3,518,000	100	250	400	900	—
1928R Yr. VI	2,487,000	120	280	500	1,000	—
1929R Yr. VII	50	—	—	—	4,000	—
1930R Yr. VIII	50	—	—	—	4,000	—
1931R Yr. IX	50	—	—	—	4,000	—
1932R Yr. X	50	—	—	—	4,000	—
1933R Yr. XI	50	—	—	—	4,000	—
1934R Yr. XII	50	—	—	—	4,000	—



**KM# 70 20 LIRE**

20.0000 g., 0.6000 Silver 0.3858 oz. ASW, 35 mm. **Ruler:** Vittorio Emanuele III **Subject:** 10th Anniversary - End of World War I **Obv:** Helmeted head left **Rev:** Fasces, lion's head and axe head **Note:** Similar 20 and 100 Lire pieces were struck in gold. Silver and silvered brass items are modern fantasies.

Date	Mintage	F	VF	XF	Unc	BU
1928R	3,536,250	150	300	650	1,200	—



**KM# 81 20 LIRE**

20.0000 g., 0.8000 Silver 0.5144 oz. ASW **Ruler:** Vittorio Emanuele III **Obv:** Head left **Rev:** Quadriga and seated female

Date	Mintage	F	VF	XF	Unc	BU
1936R Yr. XIV	10,000	—	—	3,000	4,500	—
1937R Yr. XV	50	—	—	—	7,500	—
1938R Yr. XVII	20	—	—	—	10,000	—
1939R Yr. XVIII	20	—	—	—	10,000	—
1940R Yr. XIX	20	—	—	—	10,000	—
1941R Yr. XX	20	—	—	—	10,000	—



**KM# 49 50 LIRE**

16.1290 g., 0.9000 Gold 0.4667 oz. AGW **Ruler:** Vittorio Emanuele III **Obv:** Bust left **Rev:** Female with plow

Date	Mintage	F	VF	XF	Unc	BU
1910R Rare	2,096	—	—	—	—	—
1912R	11,000	1,200	1,600	2,200	3,500	4,500
1926R	40	—	—	—	28,000	—
1927R	30	—	—	—	30,000	—



**KM# 54 50 LIRE**  
 16.1290 g., 0.9000 Gold 0.4667 oz. AGW, 28 mm. **Ruler:** Vittorio Emanuele III **Subject:** 50th Anniversary of the Kingdom  
**Obv:** Head left **Rev:** Standing classical couple

Date	Mintage	F	VF	XF	Unc	BU
ND(1911)R	20,000	800	1,200	1,800	2,400	3,000



**KM# 71 50 LIRE**  
 4.3995 g., 0.9000 Gold 0.1273 oz. AGW **Ruler:** Vittorio Emanuele III **Obv:** Head left **Rev:** Man striding right

Date	Mintage	F	VF	XF	Unc	BU
1931R Yr. IX	19,750	300	400	500	620	—
1931R Yr. X	12,630	400	500	650	850	—
1932R Yr. X	12,000	300	400	550	700	—
1933R Yr. XI	6,463	800	1,000	1,300	2,000	—



**KM# 82 50 LIRE**  
 4.3995 g., 0.9000 Gold 0.1273 oz. AGW **Ruler:** Vittorio Emanuele III **Obv:** Head left **Rev:** Eagle with wings spread above Savoy shield

Date	Mintage	F	VF	XF	Unc	BU
1936R	790	3,000	6,000	8,000	11,000	15,000



**KM# 39 100 LIRE**  
 32.2580 g., 0.9000 Gold 0.9334 oz. AGW **Ruler:** Vittorio Emanuele III **Obv:** Head left **Rev:** Crowned eagle with Savoy shield on chest

Date	Mintage	F	VF	XF	Unc	BU
1903R	966	6,000	8,000	16,000	20,000	—
1905R	1,012	5,000	7,500	13,000	16,000	—



**KM# 50 100 LIRE**  
 32.2580 g., 0.9000 Gold 0.9334 oz. AGW **Ruler:** Vittorio Emanuele III **Obv:** Bust left **Rev:** Female with plow

Date	Mintage	F	VF	XF	Unc	BU
1910R Rare	2,013	—	—	—	—	—
1912R	4,946	3,500	5,000	6,000	9,000	—
1926R	40	—	13,500	19,500	38,000	—
1927R	30	—	15,750	25,000	40,000	—



**KM# 65 100 LIRE**  
 32.2580 g., 0.9000 Gold 0.9334 oz. AGW, 32 mm. **Ruler:** Vittorio Emanuele III **Subject:** 1st Anniversary of Fascist Government **Obv:** Head left **Rev:** Axe within fasces with value at left

Date	Mintage	F	VF	XF	Unc	BU
1923R Matte finish	20,000	1,300	2,000	2,800	5,400	—
1923R Bright finish, rare	—	—	—	—	—	—



**KM# 66 100 LIRE**  
 32.2580 g., 0.9000 Gold 0.9334 oz. AGW, 35 mm. **Ruler:** Vittorio Emanuele III **Subject:** 25th year of reign, 10th Anniversary - World War I Entry **Obv:** Head left above oak sprigs **Rev:** Heroic male figure kneeling on large rock holding flag and small Victory

Date	Mintage	F	VF	XF	Unc	BU
1925R Matte finish	5,000	3,000	4,200	6,000	8,900	12,000
1925R Bright finish, rare	—	—	—	—	—	—



**KM# 72 100 LIRE**  
 8.7990 g., 0.9000 Gold 0.2546 oz. AGW **Ruler:** Vittorio Emanuele III **Obv:** Head left **Rev:** Female on prow

Date	Mintage	F	VF	XF	Unc	BU
1931R Yr. IX	34,000	350	500	600	900	—
1931R Yr. X	Inc. above	700	900	1,000	1,800	—
1932R Yr. X	9,081	600	700	1,000	1,300	—
1933R Yr. XI	6,464	600	700	1,000	1,300	—



**KM# 83 100 LIRE**  
 8.7990 g., 0.9000 Gold 0.2546 oz. AGW, 25 mm. **Ruler:** Vittorio Emanuele III **Obv:** Head right **Rev:** Male figure striding left

Date	Mintage	F	VF	XF	Unc	BU
1936R	812	4,500	6,000	8,000	13,000	18,500



**KM# 84 100 LIRE**  
 5.1900 g., 0.9000 Gold 0.1502 oz. AGW, 20 mm. **Ruler:** Vittorio Emanuele III **Obv:** Head right **Rev:** Male figure striding left

Date	Mintage	F	VF	XF	Unc	BU
1937R Yr. XVI	249	—	16,000	25,000	35,000	42,500
1940R Yr. XVIII, rare	2	—	—	—	—	—

**REPUBLIC  
 DECIMAL COINAGE**



**KM# 87 LIRA**  
 Aluminum **Obv:** Wheat sprigs within head left **Rev:** Orange sprig

Date	Mintage	F	VF	XF	Unc	BU
1946R	104,000	25.00	50.00	120	250	—
1947R	12,000	200	500	900	1,500	—
1948R	9,000,000	0.50	4.00	7.00	30.00	—
1949R	13,200,000	0.50	4.00	7.00	30.00	—
1950R	1,942,000	1.00	3.00	10.00	40.00	—



**KM# 91 LIRA**  
 0.6200 g., Aluminum, 17 mm. **Obv:** Balance scales **Rev:** Cornucopia, value and date **Note:** The 1968-1969 and 1982-2001 dates were issued in sets only.

Date	Mintage	F	VF	XF	Unc	BU
1951R	3,680,000	0.10	0.50	3.00	10.00	—
1952R	2,720,000	0.10	0.50	3.00	10.00	—
1953R	2,800,000	0.10	0.50	3.00	10.00	—
1954R	41,040,000	0.10	0.25	0.50	2.00	—
1955R	32,640,000	0.10	0.25	0.50	2.00	—
1956R	1,840,000	4.00	8.00	25.00	60.00	—
1957R	7,440,000	0.10	0.25	0.50	2.00	—
1958R	5,280,000	0.10	0.25	0.50	2.00	—
1959R	1,680,000	0.10	0.25	0.50	2.00	—
1968R	100,000	—	—	—	25.00	—
1969R	310,000	—	—	—	4.00	—
1970R	1,011,000	—	—	—	2.00	—
1980R	1,500,000	—	—	—	4.00	—
1981R	500,000	—	—	—	4.00	—
1982R	85,000	—	—	—	4.00	—
1983R	76,000	—	—	—	25.00	—
1984R	77,000	—	—	—	20.00	—
1985R	73,000	—	—	—	10.00	—
1985R Proof	20,000	Value: 10.00	—	—	—	—
1986R	13,200	—	—	—	8.00	—
1986R Proof	17,500	Value: 12.00	—	—	—	—
1987R	177,000	—	—	—	20.00	—
1987R Proof	—	Value: 25.00	—	—	—	—
1988R	51,000	—	—	—	30.00	—
1988R Proof	9,000	Value: 25.00	—	—	—	—
1989R	51,200	—	—	—	20.00	—
1989R Proof	9,260	Value: 20.00	—	—	—	—
1990R	52,300	—	—	—	20.00	—
1990R Proof	9,600	Value: 20.00	—	—	—	—
1991R	56,000	—	—	—	8.00	—
1991R Proof	11,000	Value: 20.00	—	—	—	—
1992R	52,000	—	—	—	20.00	—
1992R Proof	9,500	Value: 20.00	—	—	—	—
1993R	50,200	—	—	—	20.00	—
1993R Proof	8,500	Value: 20.00	—	—	—	—
1994R	44,500	—	—	—	30.00	—
1994R Proof	8,500	Value: 30.00	—	—	—	—
1995R	44,600	—	—	—	30.00	—
1995R Proof	7,960	Value: 30.00	—	—	—	—
1996R	45,000	—	—	—	20.00	—
1996R Proof	8,000	Value: 20.00	—	—	—	—
1997R	43,600	—	—	—	30.00	—
1997R Proof	8,440	Value: 35.00	—	—	—	—
1998R	55,200	—	—	—	10.00	—
1998R Proof	9,000	Value: 15.00	—	—	—	—
1999R	51,800	—	—	—	10.00	—
1999R Proof	8,000	Value: 15.00	—	—	—	—
2000R	61,400	—	—	—	20.00	—
2000R Proof	9,000	Value: 30.00	—	—	—	—



**KM# 204 LIRA**  
 14.6000 g., 0.8350 Silver 0.3919 oz. ASW **Series:** History of the Lira **Subject:** Lira of 1901, KM#32 **Obv:** Head right within circle **Rev:** Crowned eagle with shield on chest within beaded circle **Edge:** Reeded and plain

Date	Mintage	F	VF	XF	Unc	BU
1999R	—	—	—	—	55.00	—
1999R Proof	—	Value: 75.00		—	—	—



**KM# 205 LIRA**

14.6000 g., 0.8350 Silver 0.3919 oz. ASW **Series:** History of the Lira **Subject:** Lira of 1915, KM#57 **Obv:** Head right within circle **Rev:** Quadriga with standing female within circle

Date	Mintage	F	VF	XF	Unc	BU
1999R	—	—	—	—	55.00	—
1999R Proof	—	Value: 75.00		—	—	—



**KM# 206 LIRA**

14.6000 g., 0.8350 Silver 0.3919 oz. ASW, 34 mm. **Series:** History of the Lira **Subject:** Lira of 1922, KM#62 **Obv:** Seated allegorical figure within circle **Rev:** Crowned shield and value within wreath flanked by small circles **Edge:** Reeded and plain sections

Date	Mintage	F	VF	XF	Unc	BU
2000	—	—	—	—	55.00	—
2000 Proof	—	Value: 75.00		—	—	—



**KM# 207 LIRA**

14.6000 g., 0.8350 Silver 0.3919 oz. ASW, 34 mm. **Series:** History of the Lira **Subject:** Lira of 1936, KM#77 **Obv:** Head left within circle **Rev:** Eagle in front of fasces within circle flanked by sprigs **Edge:** Reeded and plain sections

Date	Mintage	F	VF	XF	Unc	BU
2000	—	—	—	—	55.00	—
2000 Proof	—	Value: 75.00		—	—	—



**KM# 88 2 LIRE**

1.7400 g., Aluminum **Obv:** Ploughman **Rev:** Wheat ear divides value

Date	Mintage	F	VF	XF	Unc	BU
1946R	123,000	50.00	90.00	170	320	—
1947R	12,000	200	400	900	1,600	—
1948R	7,200,000	0.50	2.00	10.00	30.00	—
1949R	1,350,000	3.00	20.00	40.00	110	—
1950R	2,640,000	0.60	2.50	10.00	35.00	—



**KM# 94 2 LIRE**

0.8000 g., Aluminum **Obv:** Honey bee **Rev:** Olive branch and value **Note:** The 1968-1969 and 1982-2001 dates were issued in sets only.

Date	Mintage	F	VF	XF	Unc	BU
1953R	4,125,000	0.20	0.50	2.00	5.00	—
1954R	22,500,000	0.20	0.50	2.00	5.00	—
1955R	2,750,000	0.20	0.50	2.00	5.00	—
1956R	1,500,000	2.00	4.00	8.00	20.00	—
1957R	6,313,000	0.20	0.50	2.00	5.00	—
1958R	125,000	25.00	90.00	140	250	—
1959R	2,000,000	0.20	0.50	2.00	5.00	—
1968R	100,000	—	—	—	20.00	—
1969R	310,000	—	—	—	3.00	—
1970R	1,140,000	—	—	—	2.50	—
1980R	500,000	—	—	—	2.00	—
1981R	500,000	—	—	—	2.00	—
1982R	85,000	—	—	—	2.00	—
1983R	76,000	6.00	15.00	20.00	40.00	—
1984R	77,000	—	—	8.00	15.00	—
1985R	91,220	—	—	—	10.00	—
1985R Proof	20,000	Value: 12.00		—	—	—
1986R	73,200	—	—	—	10.00	—
1986R Proof	17,500	Value: 15.00		—	—	—
1987R	57,500	—	—	—	18.00	—
1987R Proof	10,000	Value: 30.00		—	—	—
1988R	51,050	—	—	—	25.00	—
1988R Proof	9,000	Value: 30.00		—	—	—
1989R	51,200	—	—	—	25.00	—
1989R Proof	9,260	Value: 18.00		—	—	—
1990R	53,300	—	—	—	25.00	—
1990R Proof	9,600	Value: 20.00		—	—	—
1991R	54,000	—	—	—	25.00	—
1991R Proof	11,000	Value: 25.00		—	—	—
1992R	52,000	—	—	—	8.00	—
1992R Proof	9,500	Value: 20.00		—	—	—
1993R	50,200	—	—	—	25.00	—
1993R Proof	8,500	Value: 20.00		—	—	—
1994R	44,500	—	—	—	25.00	—
1994R Proof	8,500	Value: 25.00		—	—	—
1995R	44,588	—	—	—	40.00	—
1995R Proof	7,960	Value: 45.00		—	—	—
1996R	65,000	—	—	—	20.00	—
1996R Proof	8,000	Value: 22.00		—	—	—
1997R	43,600	—	—	—	40.00	—
1997R Proof	8,660	Value: 40.00		—	—	—
1998R	55,200	—	—	—	10.00	—
1998R Proof	9,000	Value: 15.00		—	—	—
1999R	51,800	—	—	—	15.00	—
1999R Proof	8,500	Value: 18.00		—	—	—
2000R	61,500	—	—	—	18.00	—
2000R Proof	9,000	Value: 20.00		—	—	—



**KM# 90 10 LIRE**

Aluminum, 29 mm. **Obv:** Pegasus **Rev:** Olive branch divides value

Date	Mintage	F	VF	XF	Unc	BU
1946R	101,000	60.00	180	360	750	—
1947R	12,000	375	1,000	2,000	3,500	—
1948R	14,400,000	1.00	10.00	40.00	100	—
1949R	49,500,000	0.50	1.00	5.00	30.00	—
1950R	53,311,000	0.50	1.00	5.00	30.00	—



**KM# 93 10 LIRE**

1.6000 g., Aluminum, 23.25 mm. **Obv:** Plow **Rev:** Value within wheat ears **Edge:** Plain

Date	Mintage	F	VF	XF	Unc	BU
1951R	96,600,000	0.10	0.50	3.00	30.00	—
1952R	105,150,000	0.10	0.50	3.00	30.00	—
1953R	151,500,000	0.10	0.50	3.00	30.00	—
1954R	95,250,000	0.50	1.00	5.00	40.00	—
1955R	274,950,000	0.10	0.15	2.00	5.00	—
1956R	76,650,000	0.10	1.00	5.00	20.00	—
1956S	1,050,000	0.25	1.00	5.00	35.00	—
1966R	16,500,000	0.10	0.25	1.00	3.00	—
1967R	29,450,000	0.10	0.25	1.00	3.00	—
1968R	32,200,000	—	—	—	0.10	0.75
1969R	23,710,000	—	—	—	0.10	0.75
1970R	14,100,000	—	—	—	0.10	0.75
1971R	23,550,000	—	—	—	0.10	0.75
1972R	61,300,000	—	—	—	0.10	0.50
1973R	145,800,000	—	—	—	0.10	0.50
1974R	85,000,000	—	—	—	0.10	0.50
1975R	76,800,000	—	—	—	0.10	0.50
1976R	82,000,000	—	—	—	0.10	0.50
1977R	80,750,000	—	—	—	0.10	0.50
1978R	43,800,000	—	—	—	0.10	0.50
1979R	98,000,000	—	—	—	0.10	0.50
1980R	89,000,000	—	—	—	0.10	0.50
1981R	91,750,000	—	—	—	0.10	0.50
1982R	44,500,000	—	—	—	0.10	0.50
1983R	15,110,000	—	—	—	0.50	1.00

**KM# 89 5 LIRE**

Aluminum **Obv:** Female head holding torch facing right **Rev:** Grape cluster

Date	Mintage	F	VF	XF	Unc	BU
1946R	81,000	200	400	800	1,200	—
1947R	17,000	300	600	1,000	1,500	—
1948R	25,125,000	0.50	3.00	10.00	50.00	—
1949R	71,100,000	0.30	3.00	5.00	25.00	—
1950R	114,790,000	0.30	3.00	10.00	35.00	—



**KM# 92 5 LIRE**

1.0350 g., Aluminum, 20.12 mm. **Obv:** Rudder **Rev:** Dolphin and value **Edge:** Plain

Date	Mintage	F	VF	XF	Unc	BU
1951R	40,260,000	0.10	0.25	1.00	6.00	—
1952R	57,400,000	0.10	0.25	1.00	6.00	—
1953R	196,200,000	0.10	0.25	0.50	3.00	—
1954R	436,400,000	0.10	0.25	0.50	3.00	—
1955R	159,000,000	0.10	0.25	0.50	2.00	—
1956R	400,000	30.00	70.00	400	1,200	—
1966R	1,200,000	0.25	0.50	2.00	6.00	—
1967R	10,600,000	0.10	0.25	0.50	1.00	—
1968R	7,500,000	—	—	—	0.10	0.75
1969R	7,910,000	—	—	—	0.10	0.75
1969R Inverted 1 (die break at base of 1)	969,000	3.00	6.00	18.00	65.00	—
1970R	4,200,000	—	—	—	0.10	0.75
1971R	8,600,000	—	—	—	0.10	0.75
1972R	16,400,000	—	—	—	0.10	0.50
1973R	28,800,000	—	—	—	0.10	0.50
1974R	6,600,000	—	—	—	0.10	0.50
1975R	7,000,000	—	—	—	0.10	0.50
1976R	8,900,000	—	—	—	0.10	0.50
1977R	6,700,000	—	—	—	0.10	0.50
1978R	3,600,000	—	—	—	0.10	0.50





Date	Mintage	F	VF	XF	Unc	BU
1984R	11,122,000	—	—	0.50	1.00	—
1985R	15,000,000	—	—	0.10	0.50	—
1985R Proof	20,000	Value: 10.00	—	—	—	—
1986R	16,000,000	—	—	0.10	0.50	—
1986R Proof	17,500	Value: 8.00	—	—	—	—
1987R	13,000,000	—	—	0.10	0.50	—
1987R Proof	10,000	Value: 8.00	—	—	—	—
1988R	13,000,000	—	—	0.10	0.50	—
1988R Proof	9,000	Value: 10.00	—	—	—	—
1989R	16,000,000	—	—	0.10	0.50	—
1989R Proof	9,260	Value: 10.00	—	—	—	—
1990R	14,000,000	—	—	0.10	1.00	—
1990R Proof	9,400	Value: 10.00	—	—	—	—
1991R	5,000,000	—	—	0.10	1.00	—
1991R Proof	11,000	Value: 10.00	—	—	—	—
1992R	1,000,000	—	—	0.10	1.00	—
1992R Proof	9,500	Value: 10.00	—	—	—	—
1993R	1,000,000	—	—	0.10	1.00	—
1993R Proof	8,500	Value: 10.00	—	—	—	—
1994R	1,000,000	—	—	0.10	1.00	—
1994R Proof	8,500	Value: 10.00	—	—	—	—
1995R	2,500,000	—	—	0.10	1.00	—
1995R Proof	7,960	Value: 15.00	—	—	—	—
1996R	3,500,000	—	—	0.10	1.00	—
1996R Proof	8,000	Value: 15.00	—	—	—	—
1997R	2,000,000	—	—	0.10	1.00	—
1997R Proof	8,440	Value: 15.00	—	—	—	—
1998R	1,500,000	—	—	0.10	1.00	—
1998R Proof	9,000	Value: 10.00	—	—	—	—
1999R	1,500,000	—	—	0.10	1.00	—
1999R Proof	8,500	Value: 10.00	—	—	—	—
2000R	61,400	—	—	—	20.00	—
2000R Proof	—	Value: 18.00	—	—	—	—

**KM# 97.1 20 LIRE**

3.6000 g., Aluminum-Bronze, 21.25 mm. **Obv:** Wheat sprigs within head left **Rev:** Oak leaves divide value and date

Date	Mintage	F	VF	XF	Unc	BU
1957R Serifed 7	Est. 60,075,000	0.20	0.40	2.00	10.00	—
1957R Plain 7	Inc. above	0.20	0.40	2.00	10.00	—
1958R	80,550,000	0.10	0.40	3.00	12.00	—
1959R	4,005,000	0.50	2.00	10.00	60.00	—



**KM# 97.2 20 LIRE**

3.6000 g., Aluminum-Bronze, 19.63 mm. **Obv:** Wheat sprigs within head left **Rev:** Oak leaves divide value and date **Edge:** Plain

Date	Mintage	F	VF	XF	Unc	BU
1968R	100,000	3.00	6.00	25.00	60.00	—
1969R	16,735,000	0.10	0.15	0.25	1.00	—
1970R	31,500,000	0.10	0.15	0.25	0.65	—
1971R	12,375,000	0.10	0.15	0.25	1.00	—
1972R	34,400,000	0.10	0.15	0.25	0.65	—
1973R	20,000,000	0.10	0.15	0.25	0.65	—
1974R	17,000,000	0.10	0.15	0.20	0.65	—
1975R	25,000,000	0.10	0.15	0.20	0.65	—
1976R	17,325,000	0.10	0.15	0.20	0.65	—
1977R	10,000,000	0.10	0.15	0.20	0.65	—
1978R	13,521,000	0.10	0.15	0.20	0.65	—
1979R	40,465,000	0.10	0.15	0.20	0.50	—
1980R	61,795,000	0.10	0.15	0.20	0.50	—
1981R	81,510,000	0.10	0.15	0.20	0.50	—
1982R	34,500,000	0.10	0.15	0.20	0.50	—
1983R	15,110,000	0.10	0.15	0.20	0.50	—
1984R	5,122,000	0.10	0.15	1.00	3.00	—
1985R	15,000,000	0.10	0.15	0.20	0.50	—
1985R Proof	20,000	Value: 10.00	—	—	—	—
1986R	13,000,000	0.10	0.15	0.20	0.50	—
1986R Proof	17,500	Value: 10.00	—	—	—	—
1987R	2,766,000	0.10	0.15	1.00	3.00	—
1987R Proof	10,000	Value: 10.00	—	—	—	—
1988R	13,000,000	0.10	0.15	0.20	0.50	—
1988R Proof	9,000	Value: 15.00	—	—	—	—
1989R	16,000,000	0.10	0.15	0.20	0.50	—
1989R Proof	9,260	Value: 10.00	—	—	—	—
1990R	15,500,000	0.10	0.15	0.20	0.50	—
1990R Proof	9,400	Value: 10.00	—	—	—	—
1991R	13,000,000	0.10	0.15	0.20	0.50	—
1991R Proof	11,000	Value: 10.00	—	—	—	—
1992R	2,500,000	0.10	0.15	1.00	3.00	—
1992R Proof	9,500	Value: 10.00	—	—	—	—
1993R	1,000,000	0.10	0.15	0.50	1.00	—
1993R Proof	8,500	Value: 10.00	—	—	—	—
1994R	1,000,000	0.10	0.15	0.20	0.50	—
1994R Proof	8,500	Value: 10.00	—	—	—	—
1995R	1,000,000	0.10	0.15	0.50	1.00	—
1995R Proof	7,950	Value: 15.00	—	—	—	—
1996R	1,000,000	0.10	0.15	0.50	1.00	—
1996R Proof	8,000	Value: 10.00	—	—	—	—
1997R	1,000,000	0.10	0.15	0.50	1.00	—
1997R Proof	8,440	Value: 20.00	—	—	—	—
1998R	1,000,000	0.10	0.15	0.50	1.00	—
1998R Proof	9,000	Value: 10.00	—	—	—	—
1999R	500,000	0.10	0.15	1.00	3.00	—
1999R Proof	8,500	Value: 10.00	—	—	—	—

Date	Mintage	F	VF	XF	Unc	BU
2000R	61,400	—	—	—	20.00	—
2000R Proof	8,960	Value: 15.00	—	—	—	—



**KM# 95.1 50 LIRE**

6.2500 g., Stainless Steel, 24.8 mm. **Obv:** Head right **Rev:** Vulcan standing at anvil facing left divides date and value

Date	Mintage	F	VF	XF	Unc	BU
1954R	17,600,000	1.00	5.00	25.00	100	—
1955R	70,500,000	0.50	1.50	10.00	40.00	—
1956R	69,400,000	0.50	1.50	10.00	40.00	—
1957R	8,925,000	2.00	8.00	30.00	120	—
1958R	825,000	5.00	15.00	60.00	200	—
1959R	8,800,000	4.00	7.00	12.00	40.00	—
1960R	2,025,000	5.00	10.00	40.00	100	—
1961R	11,100,000	0.50	1.50	10.00	40.00	—
1962R	17,700,000	0.50	1.50	5.00	30.00	—
1963R	31,600,000	0.20	0.75	2.50	20.00	—
1964R	37,900,000	0.20	0.75	2.50	18.00	—
1965R	25,300,000	0.20	0.50	1.50	12.00	—
1966R	27,400,000	0.20	0.40	0.80	8.00	—
1967R	28,000,000	0.20	0.40	0.80	6.00	—
1968R	17,800,000	0.20	0.30	0.50	1.50	—
1969R	23,010,000	0.20	0.30	0.50	1.50	—
1970R	21,411,000	0.10	0.20	0.50	1.50	—
1971R	33,410,000	0.10	0.20	0.50	1.50	—
1972R	39,000,000	0.10	0.20	0.50	1.50	—
1973R	48,700,000	0.10	0.20	0.50	1.50	—
1974R	63,000,000	0.10	0.20	0.35	1.00	—
1975R	87,000,000	0.10	0.15	0.25	0.75	—
1976R	180,600,000	0.10	0.15	0.25	0.75	—
1977R	293,800,000	0.10	0.15	0.25	0.75	—
1978R	416,808,000	0.10	0.15	0.25	0.75	—
1979R	321,086,000	0.10	0.15	0.25	0.75	—
1980R	94,819,000	0.10	0.15	0.25	0.75	—
1981R	139,080,000	0.10	0.15	0.25	0.75	—
1982R	54,500,000	0.10	0.15	0.25	0.75	—
1983R	20,000,000	0.10	0.15	0.25	0.75	—
1984R	10,000,000	0.10	0.15	0.25	0.75	—
1985R	10,000,000	0.10	0.15	0.25	0.75	—
1985R Proof	20,000	Value: 10.00	—	—	—	—
1986R	15,000,000	0.10	0.15	0.25	0.75	—
1986R Proof	17,500	Value: 10.00	—	—	—	—
1987R	14,682,000	0.10	0.15	0.25	0.75	—
1987R Proof	10,000	Value: 10.00	—	—	—	—
1988R	20,000,000	0.10	0.15	0.25	0.75	—
1988R Proof	9,000	Value: 20.00	—	—	—	—
1989R	26,500,000	0.10	0.15	0.25	0.75	—
1989R Proof	9,200	Value: 12.00	—	—	—	—



**KM# 95.2 50 LIRE**

2.7300 g., Stainless Steel, 17 mm. **Obv:** Head right **Rev:** Vulcan standing at anvil facing left divides date and value **Edge:** Plain **Note:** Reduced size.

Date	Mintage	F	VF	XF	Unc	BU
1990R	45,500,000	—	0.10	0.20	0.50	—
1990R Proof	—	Value: 10.00	—	—	—	—
1991R	60,000,000	—	0.10	0.20	0.50	—
1991R Proof	11,000	Value: 10.00	—	—	—	—
1992R	90,000,000	—	0.10	0.20	0.50	—
1992R Proof	9,500	Value: 10.00	—	—	—	—
1993R	160,000,000	—	0.10	0.20	0.50	—
1993R Proof	8,500	Value: 10.00	—	—	—	—
1994R	95,255,000	—	0.10	0.20	0.50	—
1994R Proof	8,500	Value: 10.00	—	—	—	—
1995R	82,000,000	—	0.10	0.20	0.50	—
1995R Proof	7,960	Value: 12.00	—	—	—	—



**KM# 183 50 LIRE**

Copper-Nickel, 19 mm. **Obv:** Turreted head left **Rev:** Large value within wreath of produce

Date	Mintage	F	VF	XF	Unc	BU
1996R	110,000,000	—	0.10	0.20	0.50	—
1996R Proof	8,000	Value: 15.00	—	—	—	—
1997R	10,000,000	—	0.10	0.20	1.00	—
1997R Proof	8,440	Value: 20.00	—	—	—	—
1998R	10,000,000	—	0.10	0.20	1.00	—

Date	Mintage	F	VF	XF	Unc	BU
1998R Proof	9,000	Value: 15.00	—	—	—	—
1999R	55,000,000	—	0.10	0.20	1.00	—
1999R Proof	8,500	Value: 18.00	—	—	—	—
2000R	61,400	—	—	—	12.00	—
2000R Proof	8,960	Value: 18.00	—	—	—	—



**KM# 96.1 100 LIRE**

8.0000 g., Stainless Steel, 27.8 mm. **Obv:** Laureate head left **Rev:** Standing figure holding olive tree



**KM# 106 100 LIRE**  
 8.0000 g., Stainless Steel, 27.8 mm., Young head left **Series:** F.A.O. **Rev:** Cow nursing calf, value and date  

Date	Mintage	F	VF	XF	Unc	BU
1979R	78,340,000	0.15	0.25	0.50	2.00	—



**KM# 180 100 LIRE**  
 4.5300 g., Copper-Nickel, 22 mm. **Series:** F.A.O. **Obv:** Turreted head left **Rev:** Logo and value within globe design  

Date	Mintage	F	VF	XF	Unc	BU
ND(1995)R	100,000,000	0.15	0.25	0.35	0.75	—
ND(1995)R Proof	7,960	Value: 25.00				



**KM# 128 200 LIRE**  
 5.0000 g., 0.8350 Silver 0.1342 oz. ASW **Subject:** 900th Anniversary - University of Bologna **Obv:** Medieval student in thought **Rev:** Courtyard view within oval rope wreath  

Date	Mintage	F	VF	XF	Unc	BU
1988R	68,000	—	—	—	20.00	—
1988R Proof	13,000	Value: 30.00				



**KM# 108 100 LIRE**  
 8.0000 g., Stainless Steel, 27.8 mm. **Subject:** Centennial of Livorno Naval Academy **Obv:** Anchor and ship's wheel **Rev:** Building divides dates with flag and value below  

Date	Mintage	F	VF	XF	Unc	BU
ND(1981)R	39,500,000	0.15	0.25	0.35	1.50	—



**KM# 105 200 LIRE**  
 5.0000 g., Aluminum-Bronze, 24 mm. **Obv:** Head right **Rev:** Value within gear  

Date	Mintage	F	VF	XF	Unc	BU
1977R	15,900,000	0.20	0.25	0.35	1.25	—
1978R	461,034,000	0.20	0.25	0.35	1.25	—
1979R	487,325,000	0.20	0.25	0.35	1.25	—
1980R	105,690,000	0.20	0.25	0.45	2.00	—
1981R	72,500,000	0.20	0.25	0.45	2.00	—
1982R	9,500,000	0.20	0.25	1.00	4.00	—
1983R	20,000,000	0.20	0.25	0.75	3.00	—
1984R	10,000,000	0.20	0.25	0.75	3.00	—
1985R	15,000,000	0.20	0.25	0.75	3.00	—
1985R Proof	20,000	Value: 10.00				
1986R	15,000,000	0.20	0.25	0.75	3.00	—
1986R Proof	17,500	Value: 10.00				
1987R	26,180,000	0.20	0.25	0.35	1.25	—
1987R Proof	10,000	Value: 10.00				
1988R	37,000,000	0.20	0.25	0.35	1.25	—
1988R Proof	9,000	Value: 20.00				
1991R	70,000,000	0.20	0.25	0.35	1.25	—
1991R Proof	11,000	Value: 15.00				
1995R	170,000,000	0.20	0.25	0.35	1.25	—
1995R Proof	7,960	Value: 35.00				
1998R	120,000,000	0.20	0.25	0.35	1.25	—
1998R Proof	9,000	Value: 10.00				
2000R	61,400	—	—	—	15.00	—
2000R Proof	8,960	Value: 20.00				



**KM# 133 200 LIRE**  
 5.0000 g., 0.8350 Silver 0.1342 oz. ASW **Subject:** Soccer **Obv:** Head left **Rev:** Ball superimposed on world globe within assorted shields bordering  

Date	Mintage	F	VF	XF	Unc	BU
1989R	86,000	—	—	—	15.00	—
1989R Proof	28,000	Value: 18.50				



**KM# 127 100 LIRE**  
 8.0000 g., 0.8350 Silver 0.2148 oz. ASW, 27.8 mm. **Subject:** 900th Anniversary - University of Bologna **Obv:** Medieval student in thought **Rev:** Towered building  

Date	Mintage	F	VF	XF	Unc	BU
1988R	68,000	—	—	—	18.00	—
1988R Proof	13,000	Value: 28.00				

**KM# 138 200 LIRE**  
 5.0000 g., 0.8350 Silver 0.1342 oz. ASW **Subject:** Christopher Columbus **Obv:** Bust 3/4 right within globe design **Rev:** Shield divides date and value above dolphin  

Date	Mintage	F	VF	XF	Unc	BU
1989R	75,000	—	—	—	15.00	—
1989R Proof	25,000	Value: 22.50				



**KM# 135 200 LIRE**  
 5.0000 g., Bronzital, 24 mm. **Obv:** Head right **Rev:** State Council building divides dates and value  

Date	Mintage	F	VF	XF	Unc	BU
ND(1990)R	64,500,000	—	—	—	2.00	—
ND(1990)R Proof	9,600	Value: 10.00				



**KM# 159 100 LIRE**  
 Copper-Nickel, 22 mm. **Obv:** Turreted head left **Rev:** Large value within circle flanked by sprigs  

Date	Mintage	F	VF	XF	Unc	BU
1993R	211,501,200	0.15	0.25	0.35	0.75	—
1993R Proof	8,500	Value: 15.00				
1994R	180,000,000	0.15	0.25	0.35	0.75	—
1994R Proof	8,500	Value: 15.00				
1996R	210,000,000	0.15	0.25	0.35	0.75	—
1996R Proof	8,000	Value: 20.00				
1997R	70,000,000	0.15	0.25	0.35	0.75	—
1997R Proof	8,440	Value: 35.00				
1998R	120,000,000	0.15	0.25	0.35	0.75	—
1998R Proof	9,000	Value: 15.00				
1999R	120,000,000	0.15	0.25	0.35	0.75	—
1999R Proof	8,500	Value: 15.00				
2000R	61,400	0.15	0.25	0.35	15.00	—
2000R Proof	10,000	Value: 20.00				

**KM# 107 200 LIRE**  
 5.0000 g., Aluminum-Bronze, 24 mm. **Series:** F.A.O. **Subject:** International Women's Year **Obv:** Bust facing **Rev:** Seated woman with knee bent and child standing at her back facing right  

Date	Mintage	F	VF	XF	Unc	BU
1980R	48,500,000	0.20	0.25	0.35	2.00	—



**KM# 142 200 LIRE**  
 9.0000 g., 0.8350 Silver 0.2416 oz. ASW **Subject:** Italian Flora and Fauna **Obv:** Female head left with flora and fauna in hair **Rev:** Wolf divides date and value  

Date	Mintage	F	VF	XF	Unc	BU
1991R	57,000	—	—	—	20.00	—
1991R Proof	10,000	Value: 27.50				



**KM# 109 200 LIRE**  
 5.0000 g., Aluminum-Bronze, 24 mm. **Subject:** World Food Day **Obv:** Villa Lubin façade **Rev:** Female advancing left holding cornucopia  

Date	Mintage	F	VF	XF	Unc	BU
1981R	45,207,600	0.20	0.25	0.35	2.00	—



**KM# 151 200 LIRE**  
 5.0000 g., Aluminum-Bronze, 24 mm. **Subject:** Genoa Stamp Exposition **Obv:** Head right **Rev:** Stylized sailing ship  

Date	Mintage	F	VF	XF	Unc	BU
1992R	110,000,000	—	—	—	2.50	—
1992R Proof	9,500	Value: 12.00				

**KM# 171 100 LIRE**  
 5.0000 g., 835.0000 Silver 134.22 oz. ASW **Subject:** 100th Anniversary - Bank of Italy **Rev:** Printing press **Note:** Both uncirculated and proof versions were issued in sets only.  

Date	Mintage	F	VF	XF	Unc	BU
ND(1993)R	52,000	—	—	—	20.00	—
ND(1993)R Proof	10,000	Value: 35.00				



**KM# 155 200 LIRE**  
 5.0000 g., Aluminum-Bronze, 24 mm. **Subject:** 70th Anniversary of Military Aviation **Obv:** Head right **Rev:** Quartered arms within circle  
**Date** **Mintage** **F** **VF** **XF** **Unc** **BU**  
 1993R 170,000,000 — — — 2.50 —  
 1993R Proof 8,500 Value: 10.00



**KM# 172 200 LIRE**  
 5.0000 g., 0.8350 Silver 0.1342 oz. ASW **Subject:** 100th Anniversary - Bank of Italy **Obv:** Female head left with headdress **Rev:** Hammered minting scene **Note:** Both uncirculated and proof versions were issued in sets only.  
**Date** **Mintage** **F** **VF** **XF** **Unc** **BU**  
 ND(1993)R 52,000 — — — 25.00 —  
 ND(1993)R Proof 10,000 Value: 40.00



**KM# 164 200 LIRE**  
 5.0000 g., Aluminum-Bronze, 24 mm. **Subject:** 180th Anniversary - Carabinieri **Obv:** Head right **Rev:** Flaming bomb above banner and value  
**Date** **Mintage** **F** **VF** **XF** **Unc** **BU**  
 ND(1994)R 200,000,000 — — — 2.00 —  
 ND(1994)R Proof 8,500 Value: 12.00



**KM# 184 200 LIRE**  
 5.0000 g., Brass, 24 mm. **Subject:** Centennial - Customs Service Academy **Obv:** Old and new buildings **Rev:** Shield above value, hat and sword  
**Date** **Mintage** **F** **VF** **XF** **Unc** **BU**  
 ND(1996)R 200,000,000 — — — 1.50 —  
 ND(1996)R Proof 8,000 Value: 12.00



**KM# 186 200 LIRE**  
 5.0000 g., Brass, 24 mm. **Subject:** Centennial - Italian Naval League **Obv:** Head right **Rev:** Naval League seal divides dates and value **Edge:** Reeded  
**Date** **Mintage** **F** **VF** **XF** **Unc** **BU**  
 ND(1997)R 40,000,000 — — — 1.25 1.75  
 ND(1997)R Proof 8,440 Value: 15.00

**KM# 218 200 LIRE**  
 5.0000 g., Aluminum-Bronze, 24 mm. **Subject:** The Carabinieri, Protectors of Art Heritage **Rev:** Flaming bomb and David statue **Edge:** Reeded  
**Date** **Mintage** **F** **VF** **XF** **Unc** **BU**  
 ND(1999) 105,000,000 — — — 1.50 —  
 ND(1999) Proof 8,500 Value: 10.00



**KM# 98 500 LIRE**  
 11.0000 g., 0.8350 Silver 0.2953 oz. ASW, 29.3 mm. **Obv:** Columbus' ships **Rev:** Bust left within wreath **Edge:** Dates in raised lettering  
**Date** **Mintage** **F** **VF** **XF** **Unc** **BU**  
 1958R 24,240,000 — 2.00 4.50 10.00 —  
 1958R Proof Inc. above Value: 36.00 —  
 1959R 19,360,000 — 2.00 4.50 10.00 —  
 1959R Proof Inc. above Value: 36.00 —  
 1960R 24,080,000 — 2.00 4.50 9.00 —  
 1960R Proof Inc. above Value: 36.00 —  
 1961R 6,560,000 — 5.00 10.00 20.00 —  
 1961R Proof Inc. above Value: 50.00 —  
 1964R 4,880,000 — 2.00 7.50 18.00 —  
 1964R Proof Inc. above Value: 30.00 —  
 1965R 3,120,000 — 2.00 8.00 20.00 —  
 1965R Proof Inc. above Value: 30.00 —  
 1966R 13,120,000 — 2.00 4.50 10.00 —

**Note:** Varieties exist  
 1966R Proof Inc. above Value: 25.00 —  
 1967R 2,480,000 — 2.00 4.50 10.00 —  
 1967R Proof Inc. above Value: 25.00 —  
 1968R 100,000 — — 70.00 —  
 1968R Proof Inc. above Value: 100 —  
 1969R 310,000 — — 40.00 —  
 1969R Proof Inc. above Value: 30.00 —  
 1970R 1,140,000 — — 20.00 —  
 1970R Proof Inc. above Value: 25.00 —  
 1980R 257,270 — — 15.00 —  
 1980R Proof Inc. above Value: 25.00 —  
 1981R 162,794 — — 16.50 —  
 1981R Proof Inc. above Value: 30.00 —  
 1982R 115,000 — — 16.50 —  
 1982R Proof Inc. above Value: 30.00 —  
 1983R 76,000 — — 100 —  
 1984R 77,000 — — 80.00 —  
 1985R 74,600 — — 30.00 —  
 1985R Proof 15,000 Value: 40.00 —  
 1986R 73,200 — — 30.00 —  
 1986R Proof Inc. above Value: 40.00 —  
 1987R 57,500 — — 50.00 —  
 1987R Proof 10,000 Value: 65.00 —  
 1988R 51,050 — — 100 —  
 1988R Proof 10,000 Value: 90.00 —  
 1989R 51,200 — — 50.00 —  
 1989R Proof 10,000 Value: 75.00 —  
 1990R 52,300 — — 40.00 —  
 1990R Proof 10,000 Value: 50.00 —  
 1991R 54,000 — — 40.00 —  
 1991R Proof 11,000 Value: 60.00 —  
 1992R 52,000 — — 35.00 —  
 1992R Proof 9,500 Value: 60.00 —  
 1993R 50,200 — — 35.00 —  
 1993R Proof 8,500 Value: 60.00 —  
 1994R 44,500 — — 80.00 —  
 1994R Proof 8,500 Value: 95.00 —  
 1995R 44,558 — — 100 —  
 1995R Proof 7,960 Value: 150 —  
 1996R 45,000 — — 40.00 —  
 1996R Proof 8,000 Value: 90.00 —  
 1997R 43,600 — — 90.00 —  
 1997R Proof 8,440 Value: 150 —  
 1998R 55,100 — — 30.00 —  
 1998R Proof 9,000 Value: 60.00 —  
 1999R 51,800 — — 50.00 —  
 1999R Proof 8,500 Value: 70.00 —  
 2000R 61,400 — — 95.00 —  
 2000R Proof 8,960 Value: 55.00 —



**KM# 99 500 LIRE**  
 11.0000 g., 0.8350 Silver 0.2953 oz. ASW, 29.3 mm. **Subject:** Italian Unification Centennial **Obv:** Female seated left **Rev:** Quadriga  
**Date** **Mintage** **F** **VF** **XF** **Unc** **BU**  
 ND(1961)R 27,120,000 — BV 4.50 7.00 —  
 ND(1961)R Prooflike Inc. above — — 20.00 —



**KM# 100 500 LIRE**  
 11.0000 g., 0.8350 Silver 0.2953 oz. ASW, 29.3 mm. **Subject:** 700th Anniversary - Birth of Dante Alighieri, Poet **Obv:** Head left **Rev:** Radiant sun above flame, value and date  
**Date** **Mintage** **F** **VF** **XF** **Unc** **BU**  
 1965R 4,272,000 — BV 5.00 10.00 —  
 1965R Proof Inc. above Value: 15.00



**KM# 103 500 LIRE**  
 11.0000 g., 0.8350 Silver 0.2953 oz. ASW, 29.3 mm. **Subject:** 100th Anniversary - Birth of Guglielmo Marconi, Physicist **Obv:** Bust left **Rev:** Map of Italy with radio tower loops  
**Date** **Mintage** **F** **VF** **XF** **Unc** **BU**  
 ND(1974)R 689,752 — — 8.00 —  
 ND(1974)R Proof Inc. above Value: 15.00



**KM# 104 500 LIRE**  
 11.0000 g., 0.8350 Silver 0.2953 oz. ASW, 29.3 mm. **Subject:** 500th Anniversary - Birth of Michelangelo Buonarroti **Obv:** Bust left **Rev:** Seated statue divides dates with value below  
**Date** **Mintage** **F** **VF** **XF** **Unc** **BU**  
 1975R 269,000 — — 10.00 —  
 1975R Proof Inc. above Value: 20.00



**KM# 110 500 LIRE**  
 11.0000 g., 0.8350 Silver 0.2953 oz. ASW, 29.3 mm. **Subject:** 200th Anniversary - Death of Virgil **Obv:** Head left **Rev:** Tree divides cow, horse and dates with value below  
**Date** **Mintage** **F** **VF** **XF** **Unc** **BU**  
 1981R (1982) 341,000 — — 14.00 —  
 1981R (1982) Proof Inc. above Value: 17.00



**KM# 111 500 LIRE**  
 6.8000 g., Bi-Metallic Bronzital center in Acmonital ring, 25.8 mm. **Obv:** Head left within circle **Rev:** Plaza within circle flanked by sprigs  
**Date** **Mintage** **F** **VF** **XF** **Unc** **BU**  
 1982R 162,000 — 0.40 0.60 2.00 —  
**Note:** Obverse portrait varieties exist  
 1983R 137,974,000 — 0.40 0.60 2.00 —  
 1984R 162,000,000 — 0.40 0.60 2.00 —  
 1985R 162,000,000 — 0.40 0.60 2.00 —  
 1985R Proof 20,000 Value: 10.00 —  
 1986R 165,000,000 — 0.40 0.60 2.00 —

Date	Mintage	F	VF	XF	Unc	BU
1986R Proof	17,500	Value: 10.00				
1987R	200,000,000	—	0.40	0.60	2.00	—
1987R Proof	10,000	Value: 10.00				
1988R	142,000,000	—	0.40	0.60	2.00	—
1988R Proof	9,000	Value: 25.00				
1989R	155,000,000	—	0.40	0.60	2.00	—
1989R Proof	9,250	Value: 10.00				
1990R	130,000,000	—	0.40	0.60	2.00	—
1990R Proof	9,400	Value: 12.00				
1991R	140,000,000	—	0.40	0.60	2.00	—
1991R Proof	11,400	Value: 18.00				
1992R	150,000,000	—	0.40	0.60	2.00	—
<b>Note:</b> Obverse portrait varieties exist						
1992R Proof	9,500	Value: 18.00				
1995R	110,000,000	—	—	0.60	2.00	—
1995R Proof	7,960	Value: 35.00				
2000R	61,400	—	—	—	15.00	—
2000R Proof	10,000	Value: 30.00				



**KM# 112 500 LIRE**  
 11.0000 g., 0.8350 Silver 0.2953 oz. ASW, 29.3 mm. **Subject:** 100th Anniversary - Death of Giuseppe Garibaldi **Obv:** Bust right **Rev:** Island map divides value and date

Date	Mintage	F	VF	XF	Unc	BU
1982R (1983)	193,000	—	—	—	22.00	—
1982R (1983) Proof	Inc. above	Value: 30.00				



**KM# 113 500 LIRE**  
 11.0000 g., 0.8350 Silver 0.2953 oz. ASW, 29.3 mm. **Subject:** Bust facing **Rev:** Dog within crowned wreath dividing dates with value below

Date	Mintage	F	VF	XF	Unc	BU
ND(1983)R	198,000	—	—	—	20.00	—
ND(1983)R Proof	Inc. above	Value: 30.00				



**KM# 114 500 LIRE**  
 11.0000 g., 0.8350 Silver 0.2953 oz. ASW, 29.3 mm. **Subject:** Los Angeles Olympics **Obv:** Head right between dove at left and torch at right **Rev:** Three figures holding up Olympic flame

Date	Mintage	F	VF	XF	Unc	BU
1984	193,000	—	—	—	20.00	—
1984 Proof	—	Value: 25.00				



**KM# 115 500 LIRE**  
 11.0000 g., 0.8350 Silver 0.2953 oz. ASW, 29.3 mm. **Subject:** First Italian President of Common Market **Obv:** Head left with map, stars and globe within scalp **Rev:** Flags above stylized ancient stadium

Date	Mintage	F	VF	XF	Unc	BU
1985R	103,000	—	—	—	35.00	—
1985R Proof	29,000	Value: 50.00				



**KM# 116 500 LIRE**  
 11.0000 g., 0.8350 Silver 0.2953 oz. ASW, 29.3 mm. **Obv:** Town's architectural montage **Rev:** Hilltop castle above two hemispheres

Date	Mintage	F	VF	XF	Unc	BU
1985R	126,000	—	—	—	25.00	—
1985R Proof	Inc. above	Value: 38.00				



**KM# 117 500 LIRE**  
 11.0000 g., 0.8350 Silver 0.2953 oz. ASW, 29.3 mm. **Subject:** European Year of Music **Obv:** Muse of music left **Rev:** Pipe organ frontal view

Date	Mintage	F	VF	XF	Unc	BU
1985R	96,000	—	—	—	20.00	—
1985R Proof	Inc. above	Value: 30.00				



**KM# 118 500 LIRE**  
 11.0000 g., 0.8350 Silver 0.2953 oz. ASW, 29.3 mm. **Subject:** Etruscan Culture **Obv:** Standing warrior **Rev:** Two winged horses left

Date	Mintage	F	VF	XF	Unc	BU
1985R	104,000	—	—	—	18.00	—
1985R Proof	Inc. above	Value: 30.00				

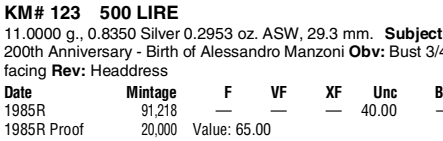

**KM# 123 500 LIRE**  
 11.0000 g., 0.8350 Silver 0.2953 oz. ASW, 29.3 mm. **Subject:** 200th Anniversary - Birth of Alessandro Manzoni **Obv:** Bust 3/4 facing **Rev:** Head

Date	Mintage	F	VF	XF	Unc	BU
1985R	91,218	—	—	—	40.00	—
1985R Proof	20,000	Value: 65.00				



**KM# 119 500 LIRE**  
 11.0000 g., 0.8350 Silver 0.2953 oz. ASW, 29.3 mm. **Subject:** Soccer Championship - Mexico **Obv:** Map of Italy and soccer ball **Rev:** Aztec Calendar within soccer ball

Date	Mintage	F	VF	XF	Unc	BU
1986R	91,000	—	—	—	20.00	—
1986R Proof	21,000	Value: 38.00				



**KM# 120 500 LIRE**  
 11.0000 g., 0.8350 Silver 0.2953 oz. ASW, 29.3 mm. **Subject:** Year of Peace **Obv:** Head right **Rev:** Ancient tree

Date	Mintage	F	VF	XF	Unc	BU
1986R	90,000	—	—	—	20.00	—
1986R Proof	19,000	Value: 28.00				



**KM# 124 500 LIRE**  
 11.0000 g., 0.8350 Silver 0.2953 oz. ASW, 29.3 mm. **Subject:** 600th Anniversary - Birth of Donatello **Obv:** Head with headdress 1/4 left **Rev:** Standing male statue to left of value and date

Date	Mintage	F	VF	XF	Unc	BU
1986R	73,000	—	—	—	40.00	—
1986R Proof	17,500	Value: 65.00				



**KM# 121 500 LIRE**  
 11.0000 g., 0.8350 Silver 0.2953 oz. ASW, 29.3 mm. **Subject:** Year of the Family **Obv:** Head left **Rev:** Family scene

Date	Mintage	F	VF	XF	Unc	BU
1987R	85,000	—	—	—	20.00	—
1987R Proof	20,000	Value: 30.00				



**KM# 122 500 LIRE**  
 11.0000 g., 0.8350 Silver 0.2953 oz. ASW, 29.3 mm. **Subject:** World Athletic Championships **Obv:** Stylized runner left **Rev:** Ancient and modern sprinter, Coliseum in background

Date	Mintage	F	VF	XF	Unc	BU
1987R	80,000	—	—	—	20.00	—
1987R Proof	20,000	Value: 30.00				

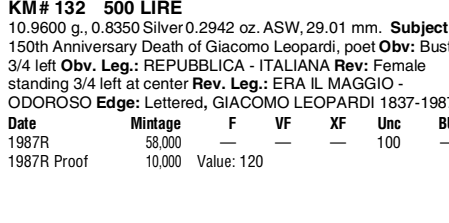

**KM# 132 500 LIRE**  
 10.9600 g., 0.8350 Silver 0.2942 oz. ASW, 29.01 mm. **Subject:** 150th Anniversary Death of Giacomo Leopardi, poet **Obv:** Bust 3/4 left **Obv. Leg.:** REPUBBLICA - ITALIANA **Rev:** Female standing 3/4 left at center **Rev. Leg.:** ERA IL MAGGIO - ODOROSO **Edge:** Lettered, GIACOMO LEOPARDI 1837-1987

Date	Mintage	F	VF	XF	Unc	BU
1987R	58,000	—	—	—	100	—
1987R Proof	10,000	Value: 120				



**KM# 125 500 LIRE**  
 11.0000 g., 0.8350 Silver 0.2953 oz. ASW, 29.3 mm. **Subject:** Summer Olympics - Seoul **Obv:** Face left with dove and torch **Rev:** Two artistic figures within wreath above rings

Date	Mintage	F	VF	XF	Unc	BU
1988R	70,000	—	—	—	22.00	—
1988R Proof	13,000	Value: 35.00				





**KM# 126 500 LIRE**  
 11.0000 g., 0.8350 Silver 0.2953 oz. ASW, 29.3 mm. **Subject:** 40th Anniversary of Constitution **Obv:** Turreted head left **Rev:** Oak and laurel sprig within partial text with dates and value below  

Date	Mintage	F	VF	XF	Unc	BU
ND(1988)R	67,000	—	—	—	22.00	—
ND(1988)R Proof	13,000	Value: 35.00		—		



**KM# 139 500 LIRE**  
 11.0000 g., 0.8350 Silver 0.2953 oz. ASW, 29.3 mm. **Subject:** Christopher Columbus **Obv:** Bust 1/4 right within globe design **Rev:** Ships in dock  

Date	Mintage	F	VF	XF	Unc	BU
1989R	75,000	—	—	—	30.00	—
1989R Proof	25,000	Value: 45.00		—		



**KM# 146 500 LIRE**  
 11.0000 g., 0.8350 Silver 0.2953 oz. ASW, 29.3 mm. **Subject:** 500th Anniversary - Birth of Tizian **Obv:** Head left **Rev:** Buildings  

Date	Mintage	F	VF	XF	Unc	BU
1990R	52,300	—	—	—	60.00	—
1990R Proof	9,450	Value: 90.00		—		



**KM# 129 500 LIRE**  
 11.0000 g., 0.8350 Silver 0.2953 oz. ASW, 29.3 mm. **Subject:** 900th Anniversary - University of Bologna **Obv:** Medieval student in thought **Rev:** Emblem  

Date	Mintage	F	VF	XF	Unc	BU
1988R	68,000	—	—	—	35.00	—
1988R Proof	13,000	Value: 60.00		—		



**KM# 145 500 LIRE**  
 11.0000 g., 0.8350 Silver 0.2953 oz. ASW, 29.3 mm. **Subject:** 350th Anniversary - Death of Tommaso Campanella **Obv:** Bust 3/4 right **Rev:** Half sun face at left, half dome at right, text below  

Date	Mintage	F	VF	XF	Unc	BU
1989R	51,000	—	—	—	85.00	—
1989R Proof	9,260	Value: 100		—		



**KM# 143 500 LIRE**  
 15.0000 g., 0.8350 Silver 0.4027 oz. ASW **Subject:** Italian Flora and Fauna **Obv:** Head facing within assorted animals and flowers **Rev:** Man within center of dead and living tree  

Date	Mintage	F	VF	XF	Unc	BU
1991R	50,000	—	—	—	40.00	—
1991R Proof	9,500	Value: 45.00		—		



**KM# 144 500 LIRE**  
 11.0000 g., 0.8350 Silver 0.2953 oz. ASW, 29.3 mm. **Subject:** 100th Anniversary - Death of Giovanni Bosco **Obv:** Bust facing **Rev:** Mother, father and seated child  

Date	Mintage	F	VF	XF	Unc	BU
1988R	51,000	—	—	—	200	—
1988R Proof	9,000	Value: 220		—		



**KM# 136 500 LIRE**  
 11.0000 g., 0.8350 Silver 0.2953 oz. ASW, 29.3 mm. **Subject:** Soccer **Obv:** Head left with world cup trophy within hair **Rev:** Dove within globe and soccer ball  

Date	Mintage	F	VF	XF	Unc	BU
1990R	67,500	—	—	—	25.00	—
1990R Proof	24,500	Value: 30.00		—		



**KM# 147 500 LIRE**  
 15.0000 g., 0.8350 Silver 0.4027 oz. ASW **Subject:** 2100th Anniversary of Ponte Milvio **Obv:** Head right with bridge and shield within hair **Rev:** Stone arch bridge  

Date	Mintage	F	VF	XF	Unc	BU
1991R	59,000	—	—	—	25.00	—
1991R Proof	14,000	Value: 40.00		—		



**KM# 131 500 LIRE**  
 11.0000 g., 0.8350 Silver 0.2953 oz. ASW, 29.3 mm. **Subject:** Fight Against Cancer **Obv:** Female doctor and DNA **Rev:** Heartbeat, microscope and hand  

Date	Mintage	F	VF	XF	Unc	BU
1989R	46,000	—	—	—	60.00	—
1989R Proof	7,598	Value: 90.00		—		



**KM# 137 500 LIRE**  
 11.0000 g., 0.8350 Silver 0.2953 oz. ASW, 29.3 mm. **Subject:** Italian Presidency of the E.E.C. Council **Obv:** Head left **Rev:** Logo  

Date	Mintage	F	VF	XF	Unc	BU
1990R	54,000	—	—	—	20.00	—
1990R Proof	10,000	Value: 30.00		—		



**KM# 141 500 LIRE**  
 11.0000 g., 0.8350 Silver 0.2953 oz. ASW **Subject:** 250th Anniversary - Death of Antonio Vivaldi **Obv:** Violinist right, building in background **Rev:** Music score and mountain scene  

Date	Mintage	F	VF	XF	Unc	BU
ND(1991)R	55,000	—	—	—	100	—
ND(1991)R Proof	11,000	Value: 120		—		



**KM# 134 500 LIRE**  
 11.0000 g., 0.8350 Silver 0.2953 oz. ASW, 29.3 mm. **Subject:** Soccer **Obv:** Head left with world cup trophy within hair **Rev:** Map of Italy within world globe  

Date	Mintage	F	VF	XF	Unc	BU
1989R	88,000	—	—	—	40.00	—
1989R	28,000	Value: 50.00		—		



**KM# 140 500 LIRE**  
 11.0000 g., 0.8350 Silver 0.2953 oz. ASW, 29.3 mm. **Subject:** Columbus - Discovery of America **Obv:** Head left and new world map **Rev:** Stylized ship within an instrument  

Date	Mintage	F	VF	XF	Unc	BU
1990R	75,000	—	—	—	25.00	—
1990R Proof	25,000	Value: 40.00		—		



**KM# 148 500 LIRE**  
 11.0000 g., 0.8350 Silver 0.2953 oz. ASW **Subject:** Discovery of America **Obv:** Radiant head facing **Rev:** Mapped scroll divides compass and date  

Date	Mintage	F	VF	XF	Unc	BU
1991R	75,000	—	—	—	25.00	—
1991R Proof	25,000	Value: 40.00		—		



**KM# 149 500 LIRE**  
 15.0000 g., 0.8350 Silver 0.4027 oz. ASW **Subject:** 500th Anniversary - Death of Lorenzo de' Medici **Obv:** Bust left **Rev:** Florence tower, books, dates and value  
**Date** **Mintage** **F** **VF** **XF** **Unc** **BU**  
 ND(1992)R 50,000 — — — 30.00 —  
 ND(1992)R Proof 11,000 Value: 50.00



**KM# 150 500 LIRE**  
 11.0000 g., 0.8350 Silver 0.2953 oz. ASW **Subject:** Christopher Columbus **Obv:** Bust 3/4 facing **Rev:** Landing scene  
**Date** **Mintage** **F** **VF** **XF** **Unc** **BU**  
 1992R 67,000 — — — 25.00 —  
 1992R Proof 18,000 Value: 40.00



**KM# 152 500 LIRE**  
 15.0000 g., 0.8350 Silver 0.4027 oz. ASW **Subject:** 200th Anniversary - Birth of Gioacchino Rossini **Obv:** Bust facing **Rev:** Signature on music staff sheet  
**Date** **Mintage** **F** **VF** **XF** **Unc** **BU**  
 1992R 45,000 — — — 40.00 —  
 1992R Proof 9,000 Value: 60.00



**KM# 153 500 LIRE**  
 15.0000 g., 0.8350 Silver 0.4027 oz. ASW **Subject:** Olympics **Obv:** Laureate head facing and half of oval track **Rev:** Buildings and 3/4 oval track  
**Date** **Mintage** **F** **VF** **XF** **Unc** **BU**  
 1992R 48,040 — — — 25.00 —  
 1992R Proof 12,000 Value: 45.00



**KM# 154 500 LIRE**  
 15.0000 g., 0.8350 Silver 0.4027 oz. ASW **Subject:** Flora and Fauna **Obv:** Head left with bird and flora within hair **Rev:** Square enclosing dolphin, flamingo and other animals  
**Date** **Mintage** **F** **VF** **XF** **Unc** **BU**  
 1992R 43,000 — — — 35.00 —  
 1992R Proof 8,500 Value: 60.00

**KM# 161 500 LIRE**  
 11.0000 g., 0.8350 Silver 0.2953 oz. ASW **Subject:** 500th Anniversary - Death of Piero Della Francesca  
**Date** **Mintage** **F** **VF** **XF** **Unc** **BU**  
 1992R 52,000 — — — 70.00 —  
 1992R Proof 9,500 Value: 110



**KM# 156 500 LIRE**  
 15.0000 g., 0.8350 Silver 0.4027 oz. ASW **Subject:** 2000th Anniversary - Death of Horace **Obv:** Column divides date and value **Rev:** Bust left  
**Date** **Mintage** **F** **VF** **XF** **Unc** **BU**  
 1993R 50,000 — — — 35.00 —  
 1993R Proof 10,000 Value: 45.00



**KM# 157 500 LIRE**  
 15.0000 g., 0.8350 Silver 0.4027 oz. ASW **Subject:** Wildlife protection **Obv:** Head facing flanked by flowers **Rev:** Storks and swordfish divide date and value  
**Date** **Mintage** **F** **VF** **XF** **Unc** **BU**  
 1993R 36,000 — — — 40.00 —  
 1993R Proof 10,000 Value: 50.00



**KM# 158 500 LIRE**  
 15.0000 g., 0.8350 Silver 0.4027 oz. ASW **Subject:** 650th Anniversary - University of Pisa **Obv:** Seated figure right with open book **Rev:** Leaning Tower of Pisa to right of building  
**Date** **Mintage** **F** **VF** **XF** **Unc** **BU**  
 1993R 41,000 — — — 35.00 —  
 1993R Proof 9,080 Value: 50.00



**KM# 160 500 LIRE**  
 6.8000 g., Bi-Metallic Bronzital center in Acmonital ring, 25.8 mm. **Subject:** Centennial - Bank of Italy **Obv:** Head left within circle **Rev:** Monogram within design divides dates within circle **Note:** Large and small designer's name, G ROSSI, exist.  
**Date** **Mintage** **F** **VF** **XF** **Unc** **BU**  
 ND(1993)R Est. 90,000,000 — — — 2.50 —  
 ND(1993)R Proof 8,500 Value: 10.00

**KM# 163 500 LIRE**  
 11.0000 g., 0.8350 Silver 0.2953 oz. ASW **Subject:** 200th Anniversary - Death of Carlo Goldoni  
**Date** **Mintage** **F** **VF** **XF** **Unc** **BU**  
 1993R 50,000 — — — 60.00 —  
 1993R Proof 8,500 Value: 120



**KM# 173 500 LIRE**  
 11.0000 g., 0.8350 Silver 0.2953 oz. ASW **Subject:** Centennial - Bank of Italy **Obv:** Head left **Rev:** Statues and building **Note:** Both uncirculated and proof versions were offered in sets only.  
**Date** **Mintage** **F** **VF** **XF** **Unc** **BU**  
 ND(1993)R 52,000 — — — 40.00 —  
 ND(1993)R Proof 10,000 Value: 75.00



**KM# 167 500 LIRE**  
 6.8000 g., Bi-Metallic Bronzital center in Acmonital ring, 25.8 mm. **Subject:** 500th Anniversary - Publication of Mathematical Work by Luca Pacioli **Obv:** Head left within circle **Rev:** Bust facing within circle  
**Date** **Mintage** **F** **VF** **XF** **Unc** **BU**  
 ND(1994)R 50,000,000 — — — 2.00 —  
 ND(1994)R Proof 8,500 Value: 15.00



**KM# 181 500 LIRE**  
 6.8000 g., Bi-Metallic Bronzital center in Acmonital ring, 25.8 mm. **Subject:** Istituto Nazionale di Statistica **Obv:** Head left within circle **Rev:** Institute building within circle  
**Date** **Mintage** **F** **VF** **XF** **Unc** **BU**  
 ND(1996)R 96,755,000 — — — 2.00 —  
 ND(1996)R Proof 8,000 Value: 15.00



**KM# 187 500 LIRE**  
 6.8000 g., Bi-Metallic Bronzital center in Acmonital ring, 25.8 mm. **Subject:** 50th Anniversary - National Police Code **Obv:** Head left within circle **Rev:** Mythological figure above crowned shield within wreath and circle  
**Date** **Mintage** **F** **VF** **XF** **Unc** **BU**  
 ND(1997)R 40,000,000 — — — 2.00 —  
 ND(1997)R Proof 8,440 Value: 25.00



**KM# 193 500 LIRE**  
 6.8000 g., Bi-Metallic Bronzital center in Acmonital ring, 25.8 mm. **Series:** F.A.O. **Subject:** F.A.O. - 20 years **Obv:** Allegorical portrait **Rev:** Hand and grains  
**Date** **Mintage** **F** **VF** **XF** **Unc** **BU**  
 ND(1998)R 100,000,000 — — — 2.00 —  
 ND(1998)R Proof 9,000 Value: 15.00



**KM# 203 500 LIRE**

6.8200 g., Bi-Metallic Bronze center in Aluminum ring, 25.9 mm.

**Subject:** European Parliamentary Elections **Obv:** Allegorical portrait **Rev:** Ballot box **Edge:** Reeded and plain sections

Date	Mintage	F	VF	XF	Unc	BU
ND(1999)R	50,000,000	—	—	—	2.00	—
ND(1999)R Proof	8,500	Value: 15.00		—		



**KM# 185 1000 LIRE**

14.6000 g., 0.8350 Silver 0.3919 oz. ASW **Subject:** Pietro Mascagni **Obv:** Bust right **Rev:** Theater interior view

Date	Mintage	F	VF	XF	Unc	BU
1995R	45,000	—	—	—	150	—
1995R Proof	7,960	Value: 230		—		



**KM# 201 1000 LIRE**

14.6000 g., 0.8350 Silver 0.3919 oz. ASW **Obv:** Bernini bust and St. Peter's Colonnade in background **Rev:** Architectural renderings and sunburst **Note:** Both uncirculated and proof versions were offered in sets only.

Date	Mintage	F	VF	XF	Unc	BU
1998R	55,200	—	—	—	50.00	—
1998R Proof	9,000	Value: 90.00		—		



**KM# 101 1000 LIRE**

14.6000 g., 0.8350 Silver 0.3919 oz. ASW **Subject:** Centennial of Rome as Italian capital **Obv:** Concordia veiled bust right **Rev:** Flower-like symbol above value

Date	Mintage	F	VF	XF	Unc	BU
ND(1970)R	3,011,000	—	—	10.00	15.00	—
ND(1970)R Proof	—	Value: 35.00		—		



**KM# 182 1000 LIRE**

14.6000 g., 0.8350 Silver 0.3919 oz. ASW **Subject:** Olympics - Atlanta **Obv:** Female head right with laurel wreath and olympic rings as hair style **Rev:** Torch runner, Statue of Liberty silhouette, stadium track and value

Date	Mintage	F	VF	XF	Unc	BU
1996R	38,000	—	—	—	35.00	—
1996R Proof	7,435	Value: 45.00		—		



**KM# 221 1000 LIRE**

14.6000 g., 0.8350 Silver 0.3919 oz. ASW, 31.4 mm. **Subject:** Vittorio Alfieri **Obv:** Bust looking right **Rev:** Rope over book **Edge:** Raised ornamentation

Date	Mintage	F	VF	XF	Unc	BU
1999R	51,800	—	—	—	80.00	—
1999R Proof	8,500	Value: 120		—		



**KM# 199 1000 LIRE**

14.6000 g., 0.8350 Silver 0.3919 oz. ASW **Subject:** Montale Commemorative **Note:** Both uncirculated and proof versions were offered in sets only.

Date	Mintage	F	VF	XF	Unc	BU
1996R	45,000	—	—	—	80.00	—
1996R Proof	8,000	Value: 160		—		

**KM# 235 1000 LIRE**

14.6000 g., 0.8350 Silver 0.3919 oz. ASW, 31.4 mm. **Obv:** Giordano Bruno **Rev:** Three sun faces

Date	Mintage	F	VF	XF	Unc	BU
2000R	8,960	—	—	—	80.00	—
2000R Proof	51,400	Value: 130		—		

**KM# 165 1000 LIRE**

14.6000 g., 0.8350 Silver 0.3919 oz. ASW **Subject:** 900th Anniversary - St. Mark's Basilica **Obv:** Church façade **Rev:** Figures within boat

Date	Mintage	F	VF	XF	Unc	BU
1994R	41,000	—	—	—	35.00	—
1994R Proof	8,600	Value: 45.00		—		



**KM# 194 1000 LIRE**

Bi-Metallic Copper-Nickel center in Aluminum-Bronze ring, 27 mm. **Subject:** European Union **Obv:** Head left within circle **Rev:** Corrected map with United Germany within globe design

Date	Mintage	F	VF	XF	Unc	BU
1997R	80,000,000	—	—	—	3.00	—
1997R Proof	8,440	Value: 25.00		—		
1998R	180,000,000	—	—	—	3.00	—
1998R Proof	9,000	Value: 25.00		—		
1999R	51,800	—	—	—	15.00	—
1999R Proof	8,500	Value: 25.00		—		
2000R	61,400	—	—	—	20.00	—
2000R Proof	8,960	Value: 25.00		—		



**KM# 195 2000 LIRE**

16.0000 g., 0.8350 Silver 0.4295 oz. ASW **Subject:** Christian Millennium **Obv:** Leaves and birds sprouting from globe top **Rev:** Jesus above value

Date	Mintage	F	VF	XF	Unc	BU
1998R	36,300	—	—	—	55.00	—
1998R Proof	7,880	Value: 65.00		—		



**KM# 168 1000 LIRE**

14.6000 g., 0.8350 Silver 0.3919 oz. ASW **Subject:** Flora and Fauna Protection **Obv:** Female bust facing with tree as left side of hair **Rev:** Bird, tree and dolphin divides date and value

Date	Mintage	F	VF	XF	Unc	BU
1994R	40,000	—	—	—	35.00	40.00
1994R Proof	7,700	Value: 50.00		—		



**KM# 190 1000 LIRE**

Bi-Metallic Copper-Nickel center in Aluminum-Bronze ring, 27 mm. **Subject:** European Union **Obv:** Allegorical portrait **Rev:** Pernazza

Date	Mintage	F	VF	XF	Unc	BU
1997R	100,000,000	—	—	—	3.50	—



**KM# 196 2000 LIRE**

16.0000 g., 0.8350 Silver 0.4295 oz. ASW **Obv:** Stars and birds circling world globe **Rev:** Creative brain unraveling DNA above value

Date	Mintage	F	VF	XF	Unc	BU
1998R	36,300	—	—	—	55.00	—
1998R Proof	7,880	Value: 65.00		—		



**KM# 169 1000 LIRE**

14.6000 g., 0.8350 Silver 0.3919 oz. ASW **Obv:** Tintoretto in oval **Rev:** Collage of his paintings

Date	Mintage	F	VF	XF	Unc	BU
1994R	45,000	—	—	—	110	—
1994R Proof	8,500	Value: 130		—		





Antonio Canal **Obv:** Bust right and Venice city view **Rev:** Harbor full of sailboats

Date	Mintage	F	VF	XF	Unc	BU
ND(1997)R	36,000	—	—	—	35.00	—
ND(1997)R Proof	7,550	Value: 55.00				



**KM# 179 10000 LIRE**  
22.0000 g., 0.8350 Silver 0.5906 oz. ASW **Subject:** 50th Anniversary of the Republic **Obv:** Bust right with star in background **Rev:** Man leading horse right

Date	Mintage	F	VF	XF	Unc	BU
1996R	38,000	—	—	—	80.00	—
1996R Proof	7,900	Value: 100				

**KM# 202 2000 LIRE**

16.0000 g., 0.8350 Silver 0.4295 oz. ASW **Subject:** National Museum in Rome **Obv:** Head left on ancient coin **Rev:** Seated gladiator

Date	Mintage	F	VF	XF	Unc	BU
1999R	35,500	—	—	—	30.00	—
1999R Proof	6,700	Value: 60.00				



**KM# 197 5000 LIRE**  
18.0000 g., 0.8350 Silver 0.4832 oz. ASW **Subject:** 1999 **Obv:** Birds sprouting from globe **Rev:** Saint Francis selling cloth to merchant

Date	Mintage	F	VF	XF	Unc	BU
1999R	37,600	—	—	—	30.00	—
1999R Proof	8,170	Value: 50.00				



**KM# 170 5000 LIRE**  
18.0000 g., 0.8350 Silver 0.4832 oz. ASW **Subject:** University of Pisa **Obv:** Wings surround head facing **Rev:** Building and design at center of circle with small towers between points

Date	Mintage	F	VF	XF	Unc	BU
1993R	42,000	—	—	—	36.00	—
1993R Proof	8,500	Value: 65.00				



**KM# 198 5000 LIRE**  
18.0000 g., 0.8350 Silver 0.4832 oz. ASW **Subject:** 1999 **Obv:** Three birds and nine stars encircle world **Rev:** Satellite dish and wheels

Date	Mintage	F	VF	XF	Unc	BU
1999R	37,600	—	—	—	30.00	—
1999R Proof	8,170	Value: 50.00				



**KM# 188 10000 LIRE**  
22.0000 g., 0.8350 Silver 0.5906 oz. ASW **Subject:** 200th Anniversary - Italian Flag **Obv:** Allegorical portrait **Rev:** Woman wearing flag like a cape

Date	Mintage	F	VF	XF	Unc	BU
ND(1997)	36,000	—	—	—	45.00	—
ND(1997) Proof	7,695	Value: 70.00				



**KM# 175 5000 LIRE**  
18.0000 g., 0.8350 Silver 0.4832 oz. ASW **Subject:** 600th Anniversary - Birth of Pisanello **Obv:** Bust left wearing floppy hat **Rev:** Equestrian right

Date	Mintage	F	VF	XF	Unc	BU
1995R	38,000	—	—	—	40.00	—
1995R Proof	7,800	Value: 60.00				



**KM# 166 10000 LIRE**  
22.0000 g., 0.8350 Silver 0.5906 oz. ASW **Subject:** World Cup Soccer **Obv:** Head right with stars in hair **Rev:** Olive branch, value and banner within globe

Date	Mintage	F	VF	XF	Unc	BU
1994R	43,000	—	—	—	60.00	—
1994R Proof	9,000	Value: 120				



**KM# 192 10000 LIRE**  
22.0000 g., 0.8350 Silver 0.5906 oz. ASW **Subject:** Soccer **Obv:** Head left **Rev:** Stylized soccer design

Date	Mintage	F	VF	XF	Unc	BU
1998R	34,000	—	—	—	45.00	—
1998R Proof	7,000	Value: 70.00				



**KM# 178 5000 LIRE**  
18.0000 g., 0.8350 Silver 0.4832 oz. ASW **Subject:** Italian Presidency of the European Union **Obv:** Female head left **Rev:** Letter E, flags, stars and assorted designs

Date	Mintage	F	VF	XF	Unc	BU
1996R	38,000	—	—	—	65.00	—
1996R Proof	7,996	Value: 80.00				



**KM# 174 10000 LIRE**  
22.0000 g., 0.8350 Silver 0.5906 oz. ASW **Subject:** 40th Anniversary - Conference of Messina **Obv:** Europa on bull right **Rev:** Letter E and numeral 5 within globe design and star border

Date	Mintage	F	VF	XF	Unc	BU
1995R	42,000	—	—	—	70.00	—
1995R Proof	8,050	Value: 90.00				



**KM# 208 10000 LIRE**  
22.0000 g., 0.8350 Silver 0.5906 oz. ASW, 34 mm. **Obv:** Birds and grass sprouting **Rev:** Standing figure flanked by tall weeds **Edge:** Reeded and plain sections

Date	Mintage	F	VF	XF	Unc	BU
2000	33,700	—	—	—	35.00	—
2000 Proof	7,000	Value: 70.00				



**KM# 189 5000 LIRE**  
18.0000 g., 0.8350 Silver 0.4832 oz. ASW **Subject:** Giovanni





**KM# 209 10000 LIRE**  
 22.0000 g., 0.8350 Silver 0.5906 oz. ASW, 34 mm. **Obv:** Doves and stars around world globe **Rev:** Da Vinci's wing and airplane design **Edge:** Reeded and plain sections

Date	Mintage	F	VF	XF	Unc	BU	
2000	—	—	—	—	35.00	—	
2000 Proof	—	Value: 70.00					—



**KM# 176 50000 LIRE**  
 7.5000 g., 0.9000 Gold 0.2170 oz. AGW **Subject:** Bank of Italy **Obv:** Bust left **Rev:** Building and value

Date	Mintage	F	VF	XF	Unc	BU
1993R Proof	22,560	Value: 300				—

**KM# 223 50000 LIRE**  
 7.5000 g., 0.9000 Gold 0.2170 oz. AGW, 20 mm. **Subject:** 800th Anniversary - Birth of Saint Anthony of Padua **Obv:** Corner view of Basilica **Rev:** Interior view - Chapel, date and value

Date	Mintage	F	VF	XF	Unc	BU
1995R Proof	9,221	Value: 300				—

**KM# 225 50000 LIRE**  
 7.5000 g., 0.9000 Gold 0.2170 oz. AGW, 20 mm. **Subject:** 800th Anniversary - Battistero in Parma **Obv:** Battistero **Rev:** Decorations from the Battistero, date and value

Date	Mintage	F	VF	XF	Unc	BU
1996R Proof	7,010	Value: 500				—



**KM# 191 50000 LIRE**  
 7.5000 g., 0.9000 Gold 0.2170 oz. AGW **Subject:** 1600th Anniversary - Death of St. Ambrose **Obv:** St. Ambrose Church in Milan **Rev:** Investiture of St. Ambrose

Date	Mintage	F	VF	XF	Unc	BU
ND(1997)R Proof	5,750	Value: 300				—

**KM# 228 50000 LIRE**  
 7.5000 g., 0.9000 Gold 0.2170 oz. AGW, 20 mm. **Subject:** 850th Anniversary - Church of San Giovanni of the Hermits in Palermo **Obv:** Church of San Giovanni **Rev:** Curved arches

Date	Mintage	F	VF	XF	Unc	BU
1998R Proof	4,900	Value: 350				—

**KM# 230 50000 LIRE**  
 7.5000 g., 0.9000 Gold 0.2170 oz. AGW, 20 mm. **Subject:** 900th Anniversary - Foundation of the Cathedral in Modena **Obv:** Front of Cathedral **Rev:** Arch with lion, date and denomination

Date	Mintage	F	VF	XF	Unc	BU
1999R Proof	5,500	Value: 350				—

**KM# 232 50000 LIRE**  
 7.5000 g., 0.9000 Gold 0.2170 oz. AGW, 20 mm. **Subject:** 500th Anniversary - Birth of Benvenuto Cellini **Obv:** Bust of Cellini **Rev:** Figure, date and denomination

Date	Mintage	F	VF	XF	Unc	BU
2000R Proof	4,375	Value: 400				—



**KM# 177 100000 LIRE**  
 15.0000 g., 0.9000 Gold 0.4340 oz. AGW **Subject:** Centennial of the Bank of Italy **Obv:** Bust facing **Rev:** Value and building **Note:** 1996 strikes do not exist.

Date	Mintage	F	VF	XF	Unc	BU
1993 Proof	21,196	Value: 500				—

**KM# 222 100000 LIRE**  
 15.0000 g., 0.9000 Gold 0.4340 oz. AGW, 25 mm. **Subject:** 700th Anniversary - Basilica of Santa Croce in Florence **Obv:** Front of the Basilica of Santa Croce **Rev:** Interior view, date and denomination

Date	Mintage	F	VF	XF	Unc	BU
1995R Proof	8,584	Value: 550				—

**KM# 224 100000 LIRE**  
 15.0000 g., 0.9000 Gold 0.4340 oz. AGW, 25 mm. **Subject:** 600th Anniversary - Foundation of Certosa Di Pavia **Obv:** Exterior angled view **Rev:** Interior view

Date	Mintage	F	VF	XF	Unc	BU
1996R Proof	5,550	Value: 700				—

**KM# 226 100000 LIRE**  
 15.0000 g., 0.9000 Gold 0.4340 oz. AGW, 25 mm. **Subject:** 800th Anniversary - Dedication of the Basilica Superiore of San Nicola of Bari **Obv:** Exterior view of the Basilica **Rev:** Interior view

Date	Mintage	F	VF	XF	Unc	BU
1997R Proof	5,400	Value: 600				—

**KM# 227 100000 LIRE**  
 15.0000 g., 0.9000 Gold 0.4340 oz. AGW, 25 mm. **Subject:** 650th Anniversary - Completion of the Tower - Palace of Siena **Obv:** Tower **Rev:** Anniversary dates and denomination

Date	Mintage	F	VF	XF	Unc	BU
1998R Proof	4,800	Value: 600				—

**KM# 229 100000 LIRE**  
 15.0000 g., 0.9000 Gold 0.4340 oz. AGW, 25 mm. **Subject:** Repair of the Basilica of St. Francis of Assisi **Obv:** Front of Basilica **Rev:** Round seal, date and denomination

Date	Mintage	F	VF	XF	Unc	BU
1999R Proof	5,047	Value: 600				—

**KM# 231 100000 LIRE**  
 15.0000 g., 0.9000 Gold 0.4340 oz. AGW, 20 mm. **Subject:** 700th Anniversary - First Jubilee of 1300 **Obv:** The Quadrangle **Rev:** Detail of the fresco of Giotto

Date	Mintage	F	VF	XF	Unc	BU
2000R Proof	—	Value: 600				—

**TRIAL STRIKES**

KM#	Date	Mintage	Identification	Mkt Val
-----	------	---------	----------------	---------



TS1	1927R	—	20 Lire. Inscription, PROVA SENZA RITOCO. Seated and standing figures above value. KM69.	1,200
-----	-------	---	--	-------



TS2	1927R	—	20 Lire. Faceless head right, PROVA TECNICA - R. SENZA RITOCO. KM69.	1,500
-----	-------	---	--	-------



TS3	1940	—	5 Lire. Silver. Helmeted bust left. Uniface.	1,500
-----	------	---	--	-------

KM#	Date	Mintage	Identification	Mkt Val
-----	------	---------	----------------	---------



TS4	1940	—	5 Lire. Silver. Crowned savoy shield with fasces and axe within circle. Uniface. Illustration reduced.	1,500
-----	------	---	--	-------

**PATTERNS**

Including off metal strikes

KM#	Date	Mintage	Identification	Mkt Val
Pn2	1903R	—	10 Centesimi. Bronze.	—
Pn3	1903R	—	2 Lire. Silver Plated Bronze.	—
Pn4	1903	—	5 Lire. Silver.	1,000
PnA5	1903 (M)	—	20 Lire. Gold.	3,500
Pn5	1903R	—	20 Lire. Gilt Silver.	—
PnA6	1903 (M)	—	100 Lire. Gold.	8,500
Pn6	1903R	—	100 Lire. Gilt Bronze.	225
PnA7	1904	5	Centesimo. Bronze. KM37.	—
PnB7	1904	—	50 Lire. Brass. Head of Vittorio left.. Eagle with spread wings facing, head left, crown above..	—

Pn7	1905R	—	20 Centesimi. Bronze.	—
Pn8	1905R	—	20 Centesimi. Nickel.	—
Pn9	1906R	—	20 Lire. Gilt Bronze.	225
Pn10	1907	—	20 Centesimi. Nickel.	—
Pn11	1907	—	100 Lire.	—
PnA12	1908	—	100 Lire. Silver.	5,000
Pn12	1908	—	100 Lire. Bronze.	250
Pn13	1915R	—	10 Centesimi. Nickel. Obv: Helmeted head right. Rev: Grain ear.	—

Pn14	1915R	—	10 Centesimi. Nickel. Obv: Diademed and jeweled head right. Rev: Grain ear.	—
Pn15	1915R	—	10 Centesimi. Nickel. Obv: Diademed and jeweled head right. Rev: Grain ear.	—

Pn16	1915	—	10 Centesimi. Nickel.	—
Pn17	1918	—	5 Centesimi. Ferro-nickel.	250
Pn18	1918	—	5 Centesimi. Ferro-nickel.	250
Pn19	1918	—	5 Centesimi. Ferro-nickel.	250
Pn20	1918	—	5 Centesimi. Ferro-nickel.	250
Pn21	1918	—	5 Centesimi. Ferro-nickel.	250
Pn22	1918	—	10 Centesimi. Ferro-nickel.	—
Pn23	1918	—	20 Centesimi. Nickel.	—
Pn24	1918	—	20 Centesimi. Nickel.	—
Pn25	1918	—	20 Centesimi. Nickel.	—
Pn26	1918	—	20 Centesimi. Nickel.	—
Pn27	1918	—	20 Centesimi. Ferro-nickel.	—
PnA28	1918	—	25 Centesimi. Iron. Obv: Turreted and grain-wreathed head of Italia right. Rev: Denomination above ornament, PROVA S.J. below.	—

Pn28	1918	—	25 Centesimi. Bronze.	—
Pn29	1918	—	50 Centesimi.	—
Pn30	1918	—	50 Centesimi. Nickel.	—
Pn31	1919R	—	5 Centesimi. 17 mm. Ferro-nickel.	—
Pn32	1919	—	5 Centesimi. Bronze.	—
Pn33	ND(1919)	—	10 Centesimi. Bronze.	—
Pn34	1920R	—	Lira. Nickel.	—
Pn35	1920R	—	Lira. Nickel.	—
Pn36	1920R	—	Lira. Nickel.	—
PnA37	1922	—	2 Lire. Nickel.	—
Pn37	1922	—	2 Lire. Nickel.	—
PnA38	1922R	—	2 Lire. Nickel.	—
Pn38	1922R	—	2 Lire. Nickel.	—
Pn39	1926R	—	5 Lire. Silver.	—
Pn40	ND(1927)	—	20 Lire. Silver.	—
Pn41	ND(1927)	—	20 Lire. Silver.	—
Pn42	1950	—	50 Lire. Stainless Steel.	—
Pn43	1950	—	100 Lire. Silver. 20 mm.	—
Pn44	1950	—	100 Lire. Nickel-Silver.	—
Pn45	1950	—	100 Lire. Nickel.	—
Pn46	1951R	—	Lira. Aluminum.	—
Pn47	1951R	—	2 Lire. Aluminum.	—
Pn48	1951R	—	10 Lire. Aluminum.	—
Pn49	1955R	—	20 Lire. Aluminum-Bronze.	—
Pn50	1955R	—	20 Lire. Aluminum-Bronze.	—
Pn51	1956R	—	20 Lire. Aluminum-Bronze. Bottom of neck rounded.	—

Pn52	1956R	1,200	20 Lire. Aluminum-Bronze. Bottom of neck at angle.	—
------	-------	-------	--	---

Pn53	1957R	—	500 Lire. Silver.	—
Pn54	1957R	—	500 Lire. Silver.	—
Pn55	1957R	—	500 Lire. Silver.	—

KM#	Date	Mintage Identification	Mkt Val
Pn56	1957R	— 500 Lire. Silver.	—
Pn57	1957R	— 500 Lire. Silver.	—
Pn58	1957R	— 500 Lire. Silver.	—
Pn59	1957R	— Florino. Gilt Bronze.	—
Pn60	1957R	— Florino. Gilt Bronze.	—
Pn61	1957R	— 2 Florini. Gilt Bronze.	—
Pn62	1957R	— 2 Florini. Gilt Bronze.	—
Pn63	1970	— 1000 Lire. Silver.	—
Pn65	ND (1970)	— 10000 Lire. Gilt Bronze.	—
Pn64	1970	— 1000 Lire. Silver.	—

**PROVAS**

PROVA in field; Standard metals unless otherwise noted

KM#	Date	Mintage Identification	Mkt Val
-----	------	------------------------	---------



Pr1 1903 — 20 Lire. Head right. Standing figures facing. 4,000



Pr2 1903 — 100 Lire. Head right. Standing figures facing. 14,000



Pr3 1906 (M) — 20 Lire. Head left. Honey bee. 11,500  
PrA4 1906 — 20 Lire. Bronze. —



Pr4 1906 (M) — 100 Lire. Gold. Head right. Lions pulling man in chariot. 17,250  
Pr5 1907R — 20 Lire. KM48. 6,000  
PrA6 1907 (M) — 20 Lire. KM48. 6,000



Pr6 1907 (M) — 50 Lire. Bust left. Seated figure left. 8,500



Pr7 1907R — 100 Lire. KM50. 14,000  
Pr8 1908R — 2 Centesimi. Bronze. KM41. 325  
Pr9 1908R — 5 Centesimi. KM42. 450



Pr10 1908R — 10 Centesimi. Bronze. KM43. 4,500



Pr11 1908 (M) — 100 Lire. Head right. Female striding left divides value and date. 17,250



PrA12 1910R — 100 Lire. KM50. 14,000  
Pr12 1911R — 2 Lire. KM52. 450



Pr13 1911R — 5 Lire. KM53. 3,250  
Pr14 1911R — 50 Lire. KM54. 5,200  
PrA15 1912 — 10 Lire. KM47. 3,450



Pr15 1912 — 20 Lire. KM48. 4,025



Pr16 1913R — 5 Lire. KM56. 5,000  
Pr17 1914 — 2 Lire. KM55. —  
Pr18 1914R — 5 Lire. KM56. 6,000  
Pr19 1914R — 5 Lire. Copper. KM56. —  
Pr20 1914R — 5 Lire. Copper. KM56. —



Pr21 1914R — 5 Lire. Silver. PROVA DI STAMPA. KM56. 5,000  
Pr22 1914R — 5 Lire. PROVA DI STAMPA. KM56. 5,000  
Pr23 1919R — 50 Centesimi. KM61. —  
Pr24 1919R — 50 Centesimi. PROVA DI STAMPA. KM61. —  
Pr25 1919R — 5 Centesimi. KM59. —  
Pr26 1919R — 10 Centesimi. KM60. —

KM#	Date	Mintage Identification	Mkt Val	KM#	Date	Mintage Identification	Mkt Val	KM#	Date	Mintage Identification	Mkt Val
Pr27	1921R	— Lira. Seated figure left. Value and crowned shield within wreath. KM62.	—	Pr37	1926R	— 5 Lire. Head left. Eagle with wings open standing on fascis. PROVA DI STAMPA. KM67.	750	Pr54	1928R	— 20 Lire. PROVA behind head. KM69.	1,200
Pr28	1923R	— 2 Lire. KM63.	325	Pr38	1926R	— 5 Lire. LA PROVA TECNICA. KM67.	350	Pr55	1931R	— 50 Lire. KM71.	3,000
Pr29	1923R	— 2 Lire. PROVA DI STAMPA. KM63.	—	Pr39	1926R	— 10 Lire. PROVA at top. KM68.	500	Pr56	1931R	— 100 Lire. KM72.	3,000
Pr30	1923R P (for Prova)	— 2 Lire. KM63.	300	Pr40	1926R	— 10 Lire. PROVA beneath horses. KM68.	—	Pr57	1936R	— 5 Centesimi. KM73.	—
Pr31	1923R	— 20 Lire. KM64.	4,025	Pr41	1926R	— 10 Lire. PROVA DI STAMPA. KM68.	950	Pr58	1936R	— 10 Centesimi. KM74.	300
Pr32	1923R	— 100 Lire. KM65.	11,500	Pr42	1926R	— 10 Lire. LA PROVA TECNICA. KM68.	500	Pr59	1936R	— 20 Centesimi. KM75.	300
Pr33	1923R P (for Prova)	— 100 Lire. KM65.	12,500	Pr43	1927R	— 5 Lire. PROVA DI STAMPA above eagle. KM67.	—	Pr60	1936R	— 50 Centesimi. KM76.	300
Pr34	1925R	— 100 Lire. KM66.	20,000	Pr44	1927R	— 5 Lire. PROVA DI STAMPA at right side of eagle. KM67.	—	Pr61	1936R	— Lira. KM77.	350
Pr35	1926R	— 50 Centesimi. PROVA TECNICO. KM61.	—	Pr45	1927R	— 10 Lire. PROVA beneath horses. KM68.	500	Pr62	1936R	— 2 Lire. KM78.	350
Pr36	1926R	— 5 Lire. Silver. KM67.	350	Pr46	1927R	— 20 Lire. PROVA DI STAMPA. KM69.	1,700	Pr63	1936R	— 5 Lire. KM79.	800
				Pr47	1927R	— 20 Lire. PROVA DI STAMPA. KM69.	1,700	Pr64	1936R	— 10 Lire. KM80.	700
				Pr48	1927R	— 20 Lire. PROVA DI STAMPA. KM69.	1,700	Pr65	1936R	— 20 Lire. KM81.	2,400
				Pr49	1928R	— 20 Lire. PROVA. KM70.	1,200	Pr66	1936R	— 50 Lire. KM82.	8,600
				Pr50	1928R	— 20 Lire. PROVA DI STAMPA. KM70.	1,450	Pr67	1936R	— 100 Lire. KM83.	12,000
				Pr51	1928R	— 20 Lire. LA PROVA. KM70.	1,200	Pr68	1939R	— 5 Centesimi. KM73a.	—
				Pr52	1928R	— 20 Lire. PROVA DI STAMPA. KM70.	—	Pr69	1939R	— 10 Centesimi. KM74a.	—
				Pr53	1928R	— 20 Lire. Gold. KM70.	—	Pr70	1939R	— 20 Centesimi. KM75a.	—
								Pr71	1939R	— 50 Centesimi. KM76a.	—
								Pr72	1939R	— Lira. KM77a.	—
								Pr73	1939R	— 2 Lire. KM78a.	—
								Pr74	1946R	— Lira. KM87.	950
								Pr75	1946R	— 2 Lire. KM88.	1,100
								Pr76	1946R	— 5 Lire. KM89.	1,750
								Pr77	1946R	— 10 Lire. KM90.	2,700
								Pr78	1951R	— Lira. KM91.	1,100
								Pr79	1951R	— 5 Lire. KM92.	1,250
								Pr80	1951R	— 10 Lire. KM93.	1,350
								Pr81	1953R	— 2 Lire. KM94.	950
								PrA82	1956R	— 20 Lire. P for PROVA, KM97.1, Proof.	1,200
								Pr82	1956R	— 20 Lire. P for PROVA, KM97.1, Unc.	750
								PrA83	1957R	— 500 Lire. KM98, Proof.	5,500
								Pr83	1957R	1,004 500 Lire. KM98, Unc.	4,500
								PrA84	1965R	— 500 Lire. KM100, Proof.	3,000
								Pr84	1965R	570 500 Lire. KM100, Unc.	1,600
								PrA85	1968R	— 20 Lire. KM97.2, Proof.	—
								Pr85	1968R	— 20 Lire. KM97.2, Unc.	375
								PrA86	1970R	— 1000 Lire. KM101, Proof.	750
								Pr86	1970R	2,500 1000 Lire. KM101, Unc.	350
								PrA87	1974R	— 100 Lire. KM96, Proof.	300
								Pr87	1974R	— 100 Lire. KM96, Unc.	150
								PrA88	1974R	— 100 Lire. KM102, Unc.	140
								Pr88	1974R	— 100 Lire. KM102, Proof.	300
								PrA89	1974R	— 100 Lire. Copper Nickel. KM102, Proof.	300
								Pr89	1974R	— 100 Lire. Copper Nickel. KM102, Unc.	150
								Pr90	1974R	— 100 Lire. Silver. KM102.	400
								PrA91	1974R	— 500 Lire. KM103, Unc.	300
								Pr91	1974R	730 500 Lire. KM103, Proof.	450
								PrA92	1977R	— 200 Lire. KM105, Proof.	550
								Pr92	1977R	417 200 Lire. KM105, Unc.	300

**MINT SETS**

KM#	Date	Mintage Identification	Issue Price	Mkt Val
MS1	1968 (8)	100,000 KM91-96, 97.2, 98	6.50	150
MS2	1969 (8)	310,000 KM91-96, 97.2, 98	6.50	12.00

KM#	Date	Mintage	Identification	Issue Price	Mkt Val
MS3	1970 (9)	1,011,000	KM91-96, 97.2, 98, 101	—	20.00
MS4	1980 (10)	257,272	KM91-96, 97.2, 98, 105, 107	—	15.00
MS5	1981 (11)	162,794	KM91-96, 97.2, 98, 105, 108-109	—	12.00
MS7	1982 (10)	120,000	KM91-96, 97.2, 98, 105, 111	—	20.00
MS9	1983 (10)	76,000	KM91-96, 97.2, 98, 105, 111	175	150
MS11	1984 (10)	77,000	KM91-96, 97.2, 98, 105, 111	—	60.00
MS13	1985 (10)	5,000	KM91-96, 97.2, 105, 111, 123	—	30.00
MS14	1985 (11)	75,000	KM91-96, 97.2, 98, 105, 111, 123	—	60.00
MS17	1986 (11)	73,000	KM91-96, 97.2, 98, 105, 111, 124	—	70.00
MS18	1987 (11)	58,000	KM91-96, 97.2, 98, 105, 111, 132	—	120
MS19	1988 (11)	51,000	KM91-96, 97.2, 98, 105, 111, 144	46.00	320
MS21	1988 (3)	68,000	KM127-129	—	85.00
MS22	1989 (11)	51,000	KM91-96, 97.2, 98, 111, 130, 145	—	120
MS23	1989 (2)	88,000	KM133-134	—	50.00
MS24	1989 (2)	75,000	KM138-139	—	70.00
MS25	1990 (11)	52,800	KM91-94, 95a-96a, 97.2, 98, 111, 135, 146	—	80.00
MS26	1991 (11)	64,000	KM91-94, 95a-96a, 97.2, 98, 105, 111, 141	50.00	120
MS27	1991 (2)	50,000	KM142-143	—	70.00
MS28	1992 (11)	52,000	KM91-94, 95a-96a, 97.2, 98, 111, 151, 161	50.00	90.00
MS29	1993 (11)	50,000	KM91-94, 95a, 97.2, 98, 155, 159, 160, 163	—	90.00
MS30	1994 (11)	44,500	KM91-94, 95a, 97.2, 98, 159, 164, 167, 169	—	160
MS31	ND (1993) (3)	52,100	KM171-173	31.00	90.00
MS32	1995 (11)	44,600	KM91-94, 95a, 97.2, 98, 105, 111, 180, 185	—	400
MS33	1996 (11)	45,000	KM91-94, 97.2, 98, 159, 181, 183-184, 199	—	100
MS34	1997 (10)	43,500	KM91-94, 97.2, 98, 159, 183, 186-187, 196, 200	—	200
MS35	1998 (12)	55,200	KM91-94, 97.2, 98, 105, 159, 183, 193-194, 201	—	80.00
MS36	1998 (2)	34,000	KM195-196	—	130
MS37	1999 (12)	51,800	KM91-94, 97.2, 98, 105, 111, 159, 183, 194, 221	—	90.00
MS38	2000 (12)	50,000	KM91-94, 97.2, 98, 105, 111, 159, 183, 194, 235	—	100

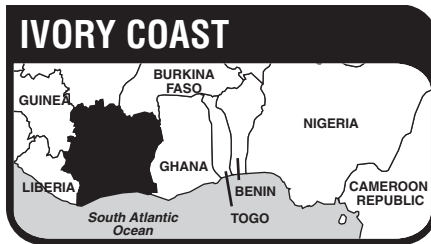

The Republic of the Ivory Coast, (Cote d'Ivoire), a former French Overseas territory located on the south side of the African bulge between Liberia and Ghana, has an area of 124,504 sq. mi. (322,463 sq. km.) and a population of 11.8 million. Capital: Yamoussoukro. The predominantly agricultural economy is one of Africa's most prosperous. Coffee, tropical woods, cocoa, and bananas are exported.

French and Portuguese navigators visited the Ivory Coast in the 15th century. French traders set up establishments in the 19th century, and gradually extended their influence along the coast and inland. The area was organized as a territory in 1893, and from 1904 to 1958 was a constituent unit of the Federation of French West Africa - as a Colony under the Third Republic and an Overseas Territory under the Fourth. In 1958 Ivory Coast became an autonomous republic within the French Community. Independence was attained on Aug. 7, 1960.

### REPUBLIC DECIMAL COINAGE



**KM # 1 10 FRANCS**  
25.0000 g., 0.9250 Silver 0.7435 oz. ASW **Obv:** Head right **Rev:** Elephant and value within wreath **Note:** Varieties exist in 2.9mm and 3.5mm planchets.

Date	Mintage	F	VF	XF	Unc	BU
1966 Proof	—	Value: 50.00				

**KM # 2 10 FRANCS**  
3.2000 g., 0.9000 Gold 0.0926 oz. AGW  
**Date** **Mintage** **F** **VF** **XF** **Unc** **BU**  
1966 Proof 2,000 Value: 90.00



**KM # 3 25 FRANCS**  
8.0000 g., 0.9000 Gold 0.2315 oz. AGW **Obv:** Head right **Rev:** Elephant and value within wreath

Date	Mintage	F	VF	XF	Unc	BU
1966 Proof	2,000	Value: 225				

**KM # 4 50 FRANCS**  
16.0000 g., 0.9000 Gold 0.4630 oz. AGW **Obv:** Head right **Rev:** Elephant and value within wreath

Date	Mintage	F	VF	XF	Unc	BU
1966 Proof	2,000	Value: 450				

**KM # 5 100 FRANCS**  
32.0000 g., 0.9000 Gold 0.9259 oz. AGW **Obv:** Head right **Rev:** Elephant within wreath

Date	Mintage	F	VF	XF	Unc	BU
1966 Proof	2,000	Value: 900				

### ESSAIS

Standard metals unless otherwise noted

KM#	Date	Mintage	Identification	Mkt Val
E1	1966	—	100 Francs. Silver. KM5.	75.00

### PIEFORTS WITH ESSAI

KM#	Date	Mintage	Identification	Mkt Val
PE1	1966	—	100 Francs. Silver. KM5.	225

### PROOF SETS

KM#	Date	Mintage	Identification	Issue Price	Mkt Val
PS1	1966 (4)	2,000	KM#2-5	—	1,350

### PROOF SETS

KM#	Date	Mintage	Identification	Issue Price	Mkt Val
PS1	1985 (10)	5,000	KM91-96, 97.2, 105, 111, 123	—	70.00
PS2	1985 (11)	15,000	KM91-96, 97.2, 98, 105, 111, 123	—	100
PS3	1986 (10)	17,500	KM91-96, 97.2, 105, 111, 124	—	100
PS4	1986 (11)	18,000	KM91-96, 97.2, 98, 105, 111, 124	—	115
PS5	1987 (11)	10,000	KM91-96, 97.2, 98, 105, 111, 132	—	140
PS6	1988 (11)	9,000	KM91-96, 97.2, 98, 105, 111, 144	100	300
PS7	1988 (3)	12,700	KM127-129	—	135
PS8	1989 (11)	9,260	KM91-96, 97.2, 98, 111, 130, 145	—	140
PS9	1990 (11)	9,400	KM91-94, 95a-96a, 97.2, 98, 111, 135, 146	—	120
PS10	1989 (2)	25,000	KM133-134	—	60.00
PS11	1989 (2)	25,000	KM138-139	—	65.00
PS12	1991 (11)	11,000	KM91-94, 95a-96a, 97.2, 98, 105, 111, 141	100	160
PS13	1992 (11)	9,500	KM91-94, 95a-96a, 97.2, 98, 111, 151, 161	90.00	160
PS14	1993 (11)	8,500	KM91-94, 95a, 97.2, 98, 155, 159, 160, 163	—	180
PS15	ND (1993) (3)	10,500	KM171-173	60.00	150
PS16	1994 (11)	8,500	KM91-94, 95a, 97.2, 98, 159, 164, 167, 169	—	240
PS17	1995 (11)	7,960	KM91-94, 95a, 97.2, 98, 105, 111, 180, 185	—	450
PS18	1996 (11)	8,000	KM91-94, 97.2, 98, 159, 181, 183, 184, 199	—	220
PS19	1997 (12)	8,450	KM91-94, 97.2, 98, 159, 183, 186, 187, 196, 200	—	430
PS20	1998 (2)	7,000	KM195-196	—	150
PS21	1998 (12)	7,000	KM91-94, 97.2, 98, 105, 159, 183, 193, 194, 201	—	150
PS22	1999 (2)	8,700	KM197-198	—	80.00
PS23	1999 (12)	8,500	KM91-94, 97.2, 98, 105, 111, 159, 183, 194, 221	—	160
PS24	2000 (12)	7,000	KM91-94, 97.2, 98, 105, 111, 159, 183, 194, 235	—	230



Jamaica is situated in the Caribbean Sea 90 miles south of Cuba, has an area of 4,244 sq. mi. (10,990 sq. km.) and a population of 2.1 million. Capital: Kingston. The economy is founded chiefly on mining, tourism and agriculture. Aluminum, bauxite, sugar, rum and molasses are exported.

Jamaica was discovered by Columbus on May 3, 1494, and settled by Spain in 1509. The island was captured in 1655 by a British naval force under the command of Admiral William Penn, sent by Oliver Cromwell and ceded to Britain by the Treaty of Madrid, 1670. For more than 150 years, the Jamaican economy of sugar, slaves and piracy was one of the most prosperous in the new world. Dissension between the property-oriented island legislature and the home government prompted parliament to establish a crown colony government for Jamaica in 1866. From 1958 to 1961 Jamaica was a member of the West Indies Federation, withdrawing when Jamaican voters rejected the association. The colony attained independence on Aug. 6, 1962. Jamaica is a Constitutional Monarchy within the British Commonwealth. Elizabeth II is the Head of State, as Queen of Jamaica.

In 1758, the Jamaican Assembly authorized stamping a certain amount of Spanish milled coinage. Token coinage by merchants aided the island's monetary supply in the early 19th century. Sterling coinage was introduced in Jamaica in 1825, with the additional silver three halfpence under William IV and Victoria. Certain issues of three pence of William IV and Victoria were intended for colonial use, including Jamaica, as were the last dates of three pence for George VI.

There was an extensive token and work tally coinage for Jamaica in the late 19th and early 20th centuries.

A decimal standard currency system was adopted on Sept. 8, 1969.

### RULER

British, until 1962

### MINT MARKS

C - Royal Canadian Mint, Ottawa

H - Heaton

FM - Franklin Mint, U.S.A.\*\*

(fm) - Franklin Mint, U.S.A.\*

no mint mark - Royal Mint, London

**\*NOTE:** During 1970 the Franklin Mint produced matte and proof coins (1 cent-1 dollar) using dies similar to/or Royal Mint without the FM mint mark.

**NOTE:** From 1975-1985 the Franklin Mint produced coinage in up to 3 different qualities. Qualities of issue are designated in ( ) after each date and are defined as follows:

(M) **MATTE** - Normal circulation strike or a dull finish produced by sandblasting special uncirculated (polish finish) or proof quality dies.

(U) **SPECIAL UNCIRCULATED** - Polished or proof-like in appearance without any frosted features.

(P) **PROOF** - The highest quality obtainable having mirror-like fields and frosted features.

### MONETARY SYSTEM

4 Farthings = 1 Penny

12 Pence = 1 Shilling

8 Reales = 6 Shillings, 8 Pence

(Commencing 1969)

100 Cents = 1 Dollar

### BRITISH COLONY

#### REGULAR COINAGE



### KM # 18 FARTHING

Copper-Nickel **Ruler:** Edward VII **Obv:** Crowned bust right within beaded circle **Rev:** Arms with horizontal shading within beaded circle

Date	Mintage	F	VF	XF	Unc	BU
1902	144,000	5.00	10.00	20.00	45.00	50.00
1903	144,000	5.00	10.00	20.00	45.00	50.00





**KM# 21 FARTHING**

Copper-Nickel **Ruler:** Edward VII **Obv:** Crowned bust right within beaded circle **Rev:** Arms with vertical shading within beaded circle

Date	Mintage	F	VF	XF	Unc	BU
1904	192,000	2.00	5.00	12.00	35.00	42.50
1904 Proof	—	Value: 250				
1905	192,000	2.00	5.00	12.00	35.00	42.50
1906	528,000	2.00	3.00	9.00	28.00	35.00
1907	192,000	2.00	5.00	12.00	35.00	42.50
1909	144,000	2.00	6.00	20.00	45.00	50.00
1910	48,000	5.00	15.00	30.00	50.00	60.00



**KM# 24 FARTHING**

Copper-Nickel **Ruler:** George V **Obv:** Crowned bust left within beaded circle **Rev:** Arms within beaded circle

Date	Mintage	F	VF	XF	Unc	BU
1914	192,000	2.00	5.00	12.00	35.00	42.50
1916H	480,000	0.75	2.00	6.00	20.00	27.50
1916H Proof	—	Value: 250				
1918C	208,000	1.00	2.00	8.00	25.00	30.00
1918C Proof	—	Value: 225				
1919C	401,000	0.75	2.00	6.00	20.00	27.50
1926	240,000	1.00	2.00	8.00	25.00	30.00
1928	480,000	0.75	2.00	6.00	20.00	25.00
1928 Proof	—	Value: 225				
1932	480,000	0.75	2.00	6.00	20.00	27.50
1932 Proof	—	Value: 175				
1934	480,000	0.75	2.00	6.00	20.00	27.50
1934 Proof	—	Value: 175				



**KM# 27 FARTHING**

Nickel-Brass **Ruler:** George VI **Obv:** Crowned head left **Rev:** Arms divide date

Date	Mintage	F	VF	XF	Unc	BU
1937	480,000	0.50	1.50	5.00	15.00	20.00
1937 Proof	—	Value: 175				



**KM# 30 FARTHING**

Nickel-Brass **Ruler:** George VI **Obv:** Crowned head left **Rev:** Arms divide date

Date	Mintage	F	VF	XF	Unc	BU
1938	480,000	0.50	1.50	5.00	15.00	20.00
1938 Proof	—	Value: 175				
1942	480,000	0.50	1.50	5.00	15.00	20.00
1945	480,000	0.50	1.50	5.00	15.00	20.00
1945 Proof	—	Value: 120				
1947	192,000	1.00	3.00	7.50	20.00	27.50
1947 Proof	—	Value: 120				



**KM# 33 FARTHING**

Nickel-Brass **Ruler:** George VI **Obv:** Crowned head left **Obv. Leg.:** Without AND EMPEROR OF INDIA in legend **Rev:** Arms divide date

Date	Mintage	F	VF	XF	Unc	BU
1950	288,000	0.10	0.25	0.80	3.25	15.00
1950 Proof	—	Value: 175				
1952	288,000	0.10	0.25	0.80	3.50	17.50
1952 Proof	—	Value: 175				



**KM# 19 1/2 PENNY**

Copper-Nickel **Ruler:** Edward VII **Obv:** Crowned bust right within beaded circle **Rev:** Arms with horizontal shading within beaded circle

Date	Mintage	F	VF	XF	Unc	BU
1902	48,000	5.00	10.00	20.00	50.00	60.00
1903	48,000	5.00	10.00	20.00	60.00	70.00



**KM# 22 1/2 PENNY**

Copper-Nickel, 25.3 mm. **Ruler:** Edward VII **Obv:** Crowned bust right within beaded circle **Rev:** Arms with vertical shading within beaded circle

Date	Mintage	F	VF	XF	Unc	BU
1904	48,000	1.50	5.00	25.00	70.00	80.00
1905	48,000	1.50	5.00	25.00	70.00	80.00
1906	432,000	1.00	3.00	7.50	25.00	32.50
1907	504,000	1.00	3.00	7.50	25.00	32.50
1909	144,000	3.00	5.00	10.00	40.00	45.00
1910	144,000	0.75	2.00	10.00	40.00	45.00



**KM# 25 1/2 PENNY**

Copper-Nickel **Ruler:** George V **Obv:** Crowned bust left within beaded circle **Rev:** Arms within beaded circle

Date	Mintage	F	VF	XF	Unc	BU
1914	96,000	3.00	6.00	25.00	75.00	90.00
1916H	192,000	0.35	1.50	6.00	20.00	27.50
1918C	251,000	0.35	1.50	6.00	20.00	27.50
1918C Proof	—	Value: 200				
1919C	312,000	0.35	1.50	7.50	20.00	27.50
1920	480,000	0.35	1.50	7.50	20.00	27.50
1926	240,000	0.35	1.50	7.50	30.00	35.00
1928	120,000	0.35	3.00	10.00	35.00	40.00
1928 Proof	—	Value: 200				



**KM# 28 1/2 PENNY**

Nickel-Brass **Ruler:** George VI **Obv:** Crowned head left **Rev:** Arms divide date

Date	Mintage	F	VF	XF	Unc	BU
1937	960,000	0.50	1.00	3.50	12.00	15.00
1937 Proof	—	Value: 175				



**KM# 31 1/2 PENNY**

Nickel-Brass **Ruler:** George VI **Obv:** Crowned head left **Rev:** Arms divide date

Date	Mintage	F	VF	XF	Unc	BU
1938	960,000	0.25	0.75	3.50	12.00	15.00
1938 Proof	—	Value: 175				
1940	960,000	0.25	0.75	3.50	12.00	15.00
1940 Proof	—	Value: 175				
1942	960,000	0.25	0.75	3.50	12.00	15.00
1945	960,000	0.25	0.75	3.50	12.00	15.00

Date	Mintage	F	VF	XF	Unc	BU
1945 Proof	—	Value: 175				
1947	960,000	0.25	0.75	3.50	12.00	15.00
1947 Proof	—	Value: 200				



**KM# 34 1/2 PENNY**

4.3800 g., Nickel-Brass **Ruler:** George VI **Obv:** Crowned head left **Rev:** Arms divide date

Date	Mintage	F	VF	XF	Unc	BU
1950	1,440,000	0.10	0.20	0.30	3.25	5.00
1950 Proof	—	Value: 175				
1952	1,200,000	0.10	0.20	0.30	3.25	5.00
1952 Proof	—	Value: 175				



**KM# 36 1/2 PENNY**

4.3400 g., Nickel-Brass **Ruler:** Elizabeth II **Obv:** Crowned bust right **Rev:** Arms divide date

Date	Mintage	F	VF	XF	Unc	BU
1955	1,440,000	0.10	0.15	0.40	2.00	3.00
1955 Proof	—	Value: 150				
1957	600,000	1.00	2.00	4.00	6.00	9.00
1957 Proof	—	Value: 150				
1958	960,000	0.10	0.20	0.50	2.00	3.00
1958 Proof	—	Value: 150				
1959	960,000	0.10	0.20	0.50	2.00	3.00
1959 Proof	—	Value: 150				
1961	480,000	0.20	0.40	1.00	4.00	5.00
1961 Proof	—	Value: 150				
1962	960,000	0.10	0.15	0.30	1.75	2.50
1962 Proof	—	Value: 150				
1963	960,000	0.10	0.15	0.30	1.75	2.50
1963 Proof	—	Value: 150				



**KM# 38 1/2 PENNY**

4.5000 g., Nickel-Brass **Ruler:** Elizabeth II **Obv:** Crowned bust right **Rev:** Arms with supporters

Date	Mintage	F	VF	XF	Unc	BU
1964	1,440,000	0.10	0.15	0.20	0.80	1.00
1965	1,200,000	0.10	0.15	0.20	0.80	1.00
1966	1,680,000	0.10	0.15	0.20	0.80	1.00



**KM# 41 1/2 PENNY**

Copper-Nickel-Zinc **Ruler:** Elizabeth II **Subject:** Jamaican Coinage Centennial **Obv:** Crowned bust right **Rev:** Arms with supporters

Date	Mintage	F	VF	XF	Unc	BU
1969	30,000	0.10	0.15	0.25	0.75	1.00
1969 Proof	5,000	Value: 2.50				



**KM# 20 PENNY**

Copper-Nickel **Ruler:** Edward VII **Obv:** Crowned bust right

within beaded circle **Rev:** Arms with horizontal shading within beaded circle

Date	Mintage	F	VF	XF	Unc	BU
1902	60,000	2.25	6.00	25.00	70.00	85.00
1903	60,000	2.25	6.00	25.00	70.00	85.00



**KM# 23 PENNY**

8.1000 g., Copper-Nickel **Ruler:** Edward VII **Obv:** Crowned bust right within beaded circle **Rev:** Arms with vertical shading within beaded circle

Date	Mintage	F	VF	XF	Unc	BU
1904	24,000	10.00	20.00	50.00	125	150
1904 Proof	—	Value: 250				
1905	48,000	2.00	6.50	35.00	70.00	85.00
1906	156,000	1.25	2.50	12.00	45.00	60.00
1907	108,000	1.25	2.50	12.00	45.00	60.00
1909	144,000	1.25	2.50	12.00	45.00	60.00
1910	144,000	1.25	2.50	12.00	45.00	60.00



**KM# 26 PENNY**

Copper-Nickel **Ruler:** George V **Obv:** Crowned bust left within beaded circle **Rev:** Arms within beaded circle

Date	Mintage	F	VF	XF	Unc	BU
1914	24,000	10.00	20.00	65.00	175	200
1916H	24,000	10.00	20.00	60.00	175	200
1918C	187,000	2.00	5.00	15.00	60.00	75.00
1918C Proof	—	Value: 200				
1919C	251,000	1.25	4.75	12.00	50.00	65.00
1920	360,000	0.75	2.50	9.50	32.50	40.00
1926	240,000	0.75	2.50	9.50	35.00	40.00
1928	360,000	0.75	2.50	9.50	35.00	40.00
1928 Proof	—	Value: 200				



**KM# 29 PENNY**

Nickel-Brass **Ruler:** George VI **Obv:** Crowned head left **Rev:** Arms divide date

Date	Mintage	F	VF	XF	Unc	BU
1937	1,200,000	1.00	1.75	3.25	12.00	15.00
1937 Proof	—	Value: 200				



**KM# 32 PENNY**

Nickel-Brass **Ruler:** George VI **Obv:** Crowned head left **Rev:** Arms divide date

Date	Mintage	F	VF	XF	Unc	BU
1938	1,200,000	0.35	0.65	3.25	12.00	15.00
1938 Proof	—	Value: 200				
1940	1,200,000	0.35	0.65	3.25	12.00	15.00
1940 Proof	—	Value: 200				
1942	1,200,000	0.35	0.65	3.25	12.00	15.00
1942 Proof	—	Value: 200				
1945	1,200,000	0.35	0.65	3.25	12.00	15.00
1945 Proof	—	Value: 200				
1947	480,000	3.00	7.50	10.00	25.00	32.50
1947 Proof	—	Value: 200				



**KM# 35 PENNY**

Nickel-Brass **Ruler:** George VI **Obv:** Crowned head left **Leg.:** Without AND EMPEROR OF INDIA in legend **Rev:** Arms divide date

Date	Mintage	F	VF	XF	Unc	BU
1950	600,000	0.20	0.35	2.00	10.00	14.00
1950 Proof	—	Value: 200				
1952	725,000	0.20	0.35	2.00	10.00	14.00
1952 Proof	—	Value: 200				



**KM# 37 PENNY**

7.4800 g., Nickel-Brass **Ruler:** Elizabeth II **Obv:** Crowned bust right **Rev:** Arms divide date

Date	Mintage	F	VF	XF	Unc	BU
1953	1,200,000	0.10	0.20	0.50	1.50	2.00
1953 Proof	—	Value: 115				
1955	960,000	0.10	0.25	1.00	4.00	5.00
1955 Proof	—	Value: 115				
1957	600,000	0.10	0.25	1.00	4.00	5.00
1957 Proof	—	Value: 100				
1958	1,080,000	0.10	0.20	0.30	3.00	4.50
1958 Proof	—	Value: 100				
1959	1,368,000	0.10	0.20	0.30	2.50	3.00
1959 Proof	—	Value: 100				
1960	1,368,000	0.10	0.20	0.30	2.50	3.00
1960 Proof	—	Value: 100				
1961	1,368,000	0.10	0.20	0.30	2.50	3.00
1961 Proof	—	Value: 100				
1962	1,920,000	0.10	0.20	0.30	2.50	3.00
1962 Proof	—	Value: 100				
1963	720,000	2.00	4.00	10.00	50.00	65.00
1963 Proof	—	Value: 100				



**KM# 39 PENNY**

7.4700 g., Nickel-Brass **Ruler:** Elizabeth II **Obv:** Crowned bust right **Rev:** Arms with supporters

Date	Mintage	F	VF	XF	Unc	BU
1964	480,000	0.10	0.15	0.50	1.00	1.50
1965	1,200,000	0.10	0.15	0.20	0.35	1.00
1966	1,200,000	0.10	0.15	0.20	0.35	1.00
1967	2,760,000	0.10	0.15	0.20	0.35	1.00



**KM# 42 PENNY**

Copper-Nickel-Zinc **Ruler:** Elizabeth II **Subject:** Jamaican Coinage Centennial **Obv:** Crowned bust right **Rev:** Arms with supporters

Date	Mintage	F	VF	XF	Unc	BU
1969	30,000	0.10	0.15	0.30	0.75	1.25
1969 Proof	5,000	Value: 2.50				



**KM# 40 5 SHILLING**

Copper-Nickel **Ruler:** Elizabeth II **Subject:** VIII Commonwealth Games **Obv:** Arms with supporters **Rev:** Crown divides date above inscription within chain link wreath

Date	Mintage	F	VF	XF	Unc	BU
1966	190,000	—	2.00	3.00	5.00	6.50
1966 Proof	20,000	Value: 7.00				

**DECIMAL COINAGE**

The Franklin Mint and Royal Mint have both been striking the 1 Cent through 1 Dollar coinage. The 1970 issues were all struck with dies similar to/or Royal Mint without the FM mint mark. The Royal Mint issues have the name JAMAICA extending beyond the native headdress feathers. Those struck after 1970 by the Franklin Mint have the name JAMAICA within the headdress feathers.



**KM# 45 CENT**

Bronze **Ruler:** Elizabeth II **Obv:** Arms with supporters **Rev:** Ackee fruit above value

Date	Mintage	F	VF	XF	Unc	BU
1969	30,200,000	—	—	0.10	0.25	0.50
1969 Proof	19,000	Value: 0.50				
1970 (RM) Small date	10,000,000	—	—	0.10	0.25	0.50
1970(fm) (M); Large date	5,000	—	—	0.10	0.25	0.50
1970(fm) (P)	12,000	Value: 0.50				
1971 (RM)	5,625,000	—	—	0.10	0.25	0.50



**KM# 51 CENT**

Bronze **Ruler:** Elizabeth II **Obv:** Arms with supporters **Rev:** Ackee fruit above value

Date	Mintage	F	VF	XF	Unc	BU
1971FM (M)	4,834	—	—	0.10	0.25	0.50
1971FM (P)	14,000	Value: 0.50				
1972FM (M)	7,982	—	—	0.10	0.25	0.50
1972FM (P)	17,000	Value: 0.50				
1973FM (M)	29,000	—	—	0.10	0.25	0.50
1973FM (P)	28,000	Value: 0.50				
1974FM (M)	28,000	—	—	0.10	0.25	0.50
1974FM (P)	22,000	Value: 0.50				
1975FM (M)	36,000	—	—	0.10	0.25	0.50
1975FM (U)	4,683	—	—	—	0.25	0.50
1975FM (P)	16,000	Value: 0.50				



**KM# 52 CENT**

4.2000 g., Bronze **Ruler:** Elizabeth II **Series:** F.A.O. **Obv:** Arms with supporters **Rev:** Ackee fruit above value

Date	Mintage	F	VF	XF	Unc	BU
1971	20,000	—	—	0.50	1.00	1.50
1972	5,000,000	—	—	0.10	0.30	1.00

Date	Mintage	F	VF	XF	Unc	BU
1973	5,500,000	—	—	0.10	0.30	1.00
1974	3,000,000	—	—	0.10	0.30	1.00



**KM# 64 CENT**

1.2000 g., Aluminum, 20.05 mm. **Ruler:** Elizabeth II **Series:** F.A.O. **Obv:** Arms with supporters **Rev:** Ackee fruit above value **Edge:** Plain

Date	Mintage	F	VF	XF	Unc	BU
1975	15,000,000	—	—	0.10	0.20	0.50
1976	16,000,000	—	—	0.10	0.20	0.50
1977	—	—	—	0.10	0.20	0.50
1978	8,400,000	—	—	0.10	0.20	0.50
1980	10,000,000	—	—	0.10	0.20	0.50
1981	8,000,000	—	—	0.10	0.20	0.50
1982	10,000,000	—	—	0.10	0.20	0.50
1983	1,342,000	—	—	0.15	0.50	0.50
1984	8,704,000	—	—	0.15	0.50	0.50
1985	5,112,000	—	—	0.15	0.50	0.50
1985 Proof	—	Value: 0.50	—	—	—	—
1986	17,534,000	—	—	0.15	0.50	0.50
1987	9,968,000	—	—	0.15	0.50	0.50
1987 Proof	—	Value: 0.50	—	—	—	—
1988 Proof	—	Value: 0.50	—	—	—	—
1989 Proof	—	Value: 0.50	—	—	—	—
1990	—	—	—	—	0.15	0.50
1990 Proof	—	Value: 0.50	—	—	—	—
1991	—	—	—	—	0.15	0.50
1991 Proof	—	Value: 0.50	—	—	—	—
1992 Proof	—	Value: 0.50	—	—	—	—
1993 Proof	—	Value: 0.50	—	—	—	—
1995 Proof	—	Value: 0.50	—	—	—	—
1996	—	—	—	—	0.15	0.50
2000	—	—	—	—	—	—
2000 Proof	—	Value: 1.00	—	—	—	—



**KM# 68 CENT**

1.2000 g., Aluminum, 21.05 mm. **Ruler:** Elizabeth II **Obv:** Arms with supporters **Rev:** Ackee fruit above value

Date	Mintage	F	VF	XF	Unc	BU
1976FM (M)	28,000	—	—	—	0.15	0.50
1976FM (U)	1,802	—	—	—	0.25	0.50
1976FM (P)	24,000	Value: 0.50	—	—	—	—
1977FM (M)	28,000	—	—	—	0.15	0.30
1977FM (U)	597	—	—	—	1.50	2.00
1977FM (P)	10,000	Value: 0.50	—	—	—	—
1978FM (M)	28,000	—	—	—	0.15	0.30
1978FM (U)	1,282	—	—	—	0.40	0.75
1978FM (P)	6,058	Value: 0.60	—	—	—	—
1979FM (M)	28,000	—	—	—	0.15	0.50
1979FM (U)	2,608	—	—	—	0.40	0.75
1979FM (P)	4,049	Value: 0.60	—	—	—	—
1980FM (M)	28,000	—	—	—	0.15	0.50
1980FM (U)	3,668	—	—	—	0.35	0.70
1980FM (P)	2,688	Value: 0.75	—	—	—	—
1981FM (U)	482	—	—	—	1.50	2.00
1981FM (P)	1,577	Value: 0.75	—	—	—	—
1982FM (U)	—	—	—	—	0.35	0.70
1982FM (P)	—	Value: 0.75	—	—	—	—
1984FM (U)	—	—	—	—	0.35	0.70
1984FM (P)	—	Value: 0.75	—	—	—	—

**KM# 136 CENT**

1.2000 g., Aluminum, 21.05 mm. **Ruler:** Elizabeth II **Note:** Mule. Two obverses of KM#64.

Date	Mintage	F	VF	XF	Unc	BU
1982FM	—	—	—	220	250	275

**KM# 137 CENT**

1.2000 g., Aluminum, 21.05 mm. **Ruler:** Elizabeth II **Note:** Mule. Two reverses of KM#64.

Date	Mintage	F	VF	XF	Unc	BU
1982FM	—	—	—	250	300	325

**KM# 101 CENT**

1.2000 g., Aluminum, 21.05 mm. **Ruler:** Elizabeth II **Subject:** 21st Anniversary of Independence **Obv:** Arms with supporters **Rev:** Ackee plant (blighia sapida)

Date	Mintage	F	VF	XF	Unc	BU
ND(1983)M (U)	—	—	—	—	0.35	0.75
ND(1983)FM (P)	—	Value: 0.75	—	—	—	—



**KM# 46 5 CENTS**

2.8000 g., Copper-Nickel, 19.4 mm. **Ruler:** Elizabeth II **Obv:** Arms with supporters **Rev:** American crocodile above value

Date	Mintage	F	VF	XF	Unc	BU
1969	12,008,000	—	—	0.10	0.50	1.00
1969 Proof	30,000	Value: 0.65	—	—	—	—
1970(fm) (M)	5,000	—	—	0.10	0.50	1.00
1970(fm) (P)	12,000	Value: 0.65	—	—	—	—
1972	6,000,000	—	—	0.10	0.50	0.75
1975	6,010,000	—	—	0.10	0.50	0.75
1977	2,400,000	—	—	0.10	0.50	0.75
1978	2,000,000	—	—	0.10	0.50	0.75
1980	2,272,000	—	—	0.10	0.50	0.75
1981	2,001,000	—	—	0.10	0.50	0.75
1982	2,000,000	—	—	0.10	0.50	0.75
1983	992,000	—	—	0.75	1.00	1.50
1984	3,508,000	—	—	0.10	0.50	0.75
1985	4,760,000	—	—	0.10	0.50	0.75
1985 Proof	—	Value: 0.65	—	—	—	—
1986	14,504,000	—	—	0.10	0.50	0.75
1987	13,166,000	—	—	0.10	0.50	0.75
1987 Proof	—	Value: 0.65	—	—	—	—
1988	9,780,000	—	—	0.10	0.50	0.75
1988 Proof	—	Value: 0.65	—	—	—	—
1989	—	—	—	0.10	0.50	0.75
1989 Proof	—	Value: 0.65	—	—	—	—

**KM# 46a 5 CENTS**

2.8000 g., Nickel Plated Steel, 19.4 mm. **Ruler:** Elizabeth II **Obv:** Arms with supporters **Rev:** American crocodile above value

Date	Mintage	F	VF	XF	Unc	BU
1990	—	—	—	0.10	0.50	0.75
1990 Proof	—	Value: 0.65	—	—	—	—
1991	—	—	—	0.10	0.50	0.75
1991 Proof	—	Value: 0.65	—	—	—	—
1992	—	—	—	0.10	0.50	0.75
1992 Proof	—	Value: 0.65	—	—	—	—
1993	—	—	—	0.10	0.50	0.75
1993 Proof	—	Value: 0.65	—	—	—	—



**KM# 53 5 CENTS**

2.8000 g., Copper-Nickel, 19.4 mm. **Ruler:** Elizabeth II **Obv:** Arms with supporters **Rev:** American crocodile above value

Date	Mintage	F	VF	XF	Unc	BU
1971FM (M)	4,834	—	—	0.10	0.75	1.00
1971FM (P)	14,000	Value: 0.50	—	—	—	—
1972FM (M)	7,982	—	—	0.10	0.75	1.00
1972FM (P)	17,000	Value: 0.50	—	—	—	—
1973FM (M)	17,000	—	—	0.10	0.75	1.00
1973FM (P)	28,000	Value: 0.50	—	—	—	—
1974FM (M)	16,000	—	—	0.10	0.75	1.00
1974FM (P)	22,000	Value: 0.50	—	—	—	—
1975FM (M)	6,240	—	—	0.10	0.75	1.00
1975FM (U)	4,683	—	—	—	0.75	1.00
1975FM (P)	16,000	Value: 0.50	—	—	—	—
1976FM (M)	5,560	—	—	0.10	0.75	1.00
1976FM (U)	1,802	—	—	—	0.75	1.00
1976FM (P)	24,000	Value: 0.50	—	—	—	—
1977FM (M)	5,560	—	—	0.10	0.75	1.00
1977FM (U)	597	—	—	1.50	2.00	2.00
1977FM (P)	10,000	Value: 0.50	—	—	—	—
1978FM (M)	5,560	—	—	0.10	0.75	1.00
1978FM (U)	1,282	—	—	—	0.85	1.50
1978FM (P)	6,058	Value: 0.85	—	—	—	—
1979FM (M)	5,560	—	—	0.10	0.75	1.50
1979FM (U)	2,608	—	—	—	0.80	1.60
1979FM (P)	4,049	Value: 0.85	—	—	—	—
1980FM (M)	5,560	—	—	0.10	0.75	1.50
1980FM (U)	3,668	—	—	—	0.80	1.60
1980FM (P)	2,688	Value: 1.00	—	—	—	—
1981FM (U)	482	—	—	—	1.50	2.00
1981FM (P)	1,577	Value: 1.00	—	—	—	—
1982FM (U)	—	—	—	—	0.80	1.60
1982FM (P)	—	Value: 1.00	—	—	—	—
1984FM (U)	—	—	—	—	0.80	1.60
1984FM (P)	—	Value: 1.00	—	—	—	—

**KM# 102 5 CENTS**

2.8000 g., Copper-Nickel, 19.4 mm. **Ruler:** Elizabeth II **Subject:** 21st Anniversary of Independence **Obv:** Arms with supporters **Rev:** American crocodile above value

Date	Mintage	F	VF	XF	Unc	BU
ND(1983)FM (U)	—	—	—	—	1.25	1.75
ND(1983)FM (P)	—	Value: 1.75	—	—	—	—



**KM# 47 10 CENTS**

5.7500 g., Copper-Nickel, 23.6 mm. **Ruler:** Elizabeth II **Obv:** Arms with supporters **Rev:** Butterfly within leafy sprigs above value

Date	Mintage	F	VF	XF	Unc	BU
1969	19,508,000	—	—	0.10	0.50	0.75
1969 Proof	30,000	Value: 0.75	—	—	—	—
1970(fm) (M)	5,000	—	—	0.10	0.50	0.75
1970(fm) (P)	12,000	Value: 0.75	—	—	—	—
1972	6,000,000	—	—	0.10	0.50	0.75
1975	10,010,000	—	—	0.10	0.40	0.65
1977	8,000,000	—	—	0.10	0.40	0.65
1981	8,000,000	—	—	0.10	0.30	0.60
1982	8,000,000	—	—	0.10	0.30	0.60
1983	2,000,000	—	—	0.10	0.30	0.60
1984	5,000,000	—	—	0.10	0.30	0.60
1985	8,310,000	—	—	0.10	0.30	0.60
1985 Proof	—	Value: 0.75	—	—	—	—
1986	21,677,000	—	—	0.10	0.30	0.60
1987	29,089,000	—	—	0.10	0.30	0.60
1987 Proof	—	Value: 0.75	—	—	—	—
1988	15,660,000	—	—	0.10	0.30	0.60
1988 Proof	—	Value: 0.75	—	—	—	—
1989	—	—	—	0.10	0.30	0.60
1989 Proof	—	Value: 0.75	—	—	—	—

**KM# 47a 10 CENTS**

5.7500 g., Nickel Plated Steel, 23.6 mm. **Ruler:** Elizabeth II **Obv:** Arms with supporters **Rev:** Butterfly within leafy sprigs above value

Date	Mintage	F	VF	XF	Unc	BU
1990	—	—	—	0.10	0.30	0.60
1990 Proof	—	Value: 0.75	—	—	—	—



**KM# 54 10 CENTS**

5.7500 g., Copper-Nickel, 23.6 mm. **Ruler:** Elizabeth II **Obv:** Arms with supporters **Rev:** Butterfly within leafy sprigs above value



**KM# 146.1 10 CENTS**  
 5.6800 g., Nickel Plated Steel **Ruler:** Elizabeth II **Subject:** Paul Bogle **Obv:** Arms with supporters **Rev:** Bust facing

Date	Mintage	F	VF	XF	Unc	BU
1991	—	—	—	—	0.50	0.80
1991 Proof	—	Value: 1.50	—	—	—	—
1992	—	—	—	—	0.50	0.80
1992 Proof	—	Value: 1.50	—	—	—	—
1993	—	—	—	—	0.50	0.80
1993 Proof	—	Value: 1.50	—	—	—	—
1994	—	—	—	—	0.50	0.80
1994 Proof	—	Value: 1.50	—	—	—	—



**KM# 146.2 10 CENTS**  
 2.4500 g., Copper Plated Steel, 17 mm. **Ruler:** Elizabeth II **Subject:** Paul Bogle **Obv:** Arms with supporters **Rev:** Bust facing **Edge:** Plain **Note:** Reduced size.

Date	Mintage	F	VF	XF	Unc	BU
1995	—	—	—	—	0.25	0.50
1995 Proof	—	Value: 2.00	—	—	—	—
1996	—	—	—	—	0.25	0.50
2000	—	—	—	—	0.25	0.50
2000 Proof	—	Value: 2.00	—	—	—	—



**KM# 48 20 CENTS**  
 11.3000 g., Copper-Nickel, 28.5 mm. **Ruler:** Elizabeth II **Obv:** Arms with supporters **Rev:** Mahoe trees above value

Date	Mintage	F	VF	XF	Unc	BU
1969	3,758,000	—	—	0.20	0.75	1.00
1969 Proof	30,000	Value: 1.00	—	—	—	—
1970(fm) (M)	5,000	—	—	0.20	0.75	1.00
1970(fm) (P)	12,000	Value: 1.00	—	—	—	—
1975	10,000	—	—	0.80	2.50	3.00
1982	1,000,000	—	—	0.20	0.65	1.00
1984	2,000,000	—	—	0.20	0.65	1.00
1986	2,530,000	—	—	0.20	0.65	1.00
1987	5,545,000	—	—	0.20	0.65	1.00
1987 Proof	—	Value: 1.00	—	—	—	—
1988	5,016,000	—	—	0.20	0.65	1.00
1988 Proof	—	Value: 1.00	—	—	—	—
1989	—	—	—	0.20	0.65	1.00
1989 Proof	—	Value: 1.00	—	—	—	—
1990 Proof	—	Value: 1.00	—	—	—	—



**KM# 55 20 CENTS**  
 11.3000 g., Copper-Nickel, 28.5 mm. **Ruler:** Elizabeth II **Obv:** Arms with supporters **Rev:** Mahoe trees above value

Date	Mintage	F	VF	XF	Unc	BU
1971FM (M)	4,834	—	—	0.20	0.50	1.00
1971FM (P)	14,000	Value: 1.00	—	—	—	—
1972FM (M)	7,982	—	—	0.20	0.50	1.00
1972FM (P)	17,000	Value: 1.00	—	—	—	—
1973FM (M)	13,000	—	—	0.20	0.50	1.00
1973FM (P)	28,000	Value: 1.00	—	—	—	—
1974FM (M)	12,000	—	—	0.20	0.50	1.00
1974FM (P)	22,000	Value: 1.00	—	—	—	—
1975FM (M)	1,560	—	—	0.20	0.50	1.00
1975FM (U)	4,683	—	—	—	0.50	1.00

Date	Mintage	F	VF	XF	Unc	BU
1975FM (P)	16,000	Value: 1.00	—	—	—	—
1976FM (M)	1,390	—	—	0.20	0.50	1.00
1976FM (U)	1,802	—	—	—	0.50	1.00
1976FM (P)	24,000	Value: 1.00	—	—	—	—



**KM# 69 20 CENTS**  
 11.3000 g., Copper-Nickel, 28.5 mm. **Ruler:** Elizabeth II **Series:** F.A.O. **Obv:** Arms with supporters **Rev:** Mahoe trees above value

Date	Mintage	F	VF	XF	Unc	BU
1976	3,000,000	—	—	0.20	1.00	1.50
1981	—	—	—	0.20	1.00	1.50
1982	—	—	—	0.20	1.00	1.50

**Note:** Mintage included with KM#48

1984	—	—	—	0.20	1.00	1.50
1987	—	—	—	0.20	1.00	1.50



**KM# 73 20 CENTS**  
 11.3000 g., Copper-Nickel, 28.5 mm. **Ruler:** Elizabeth II **Obv:** Arms with supporters **Rev:** Mahoe trees above value

Date	Mintage	F	VF	XF	Unc	BU
1977FM (M)	1,390	—	—	0.20	0.75	1.25
1977FM (U)	597	—	—	—	2.00	2.50
1977FM (P)	10,000	Value: 1.00	—	—	—	—
1978FM (M)	1,390	—	—	0.20	0.75	1.25
1978FM (U)	1,282	—	—	—	0.75	1.25
1978FM (P)	6,058	Value: 1.50	—	—	—	—
1979FM (M)	1,390	—	—	0.20	0.75	1.25
1979FM (U)	2,608	—	—	—	0.75	1.25
1979FM (P)	4,049	Value: 1.50	—	—	—	—
1980FM (M)	1,390	—	—	0.20	0.60	1.00
1980FM (U)	3,668	—	—	—	0.60	1.00
1980FM (P)	2,688	Value: 2.00	—	—	—	—
1981FM (U)	482	—	—	—	2.00	2.50
1981FM (P)	1,577	Value: 2.00	—	—	—	—
1982FM (U)	—	—	—	—	0.60	1.00
1982FM (P)	—	Value: 2.00	—	—	—	—
1984FM (U)	—	—	—	—	0.60	1.00
1984FM (P)	—	Value: 2.00	—	—	—	—



**KM# 90 20 CENTS**  
 11.3000 g., Copper-Nickel, 28.5 mm. **Ruler:** Elizabeth II **Subject:** World Food Day **Obv:** Arms with supporters **Rev:** Figs within leaves above value

Date	Mintage	F	VF	XF	Unc	BU
1981FM (M)	—	—	—	—	1.50	2.00



**KM# 120 20 CENTS**  
 11.3000 g., Copper-Nickel, 28.5 mm. **Ruler:** Elizabeth II **Obv:** Arms with supporters **Rev:** Figs within leaves above value

Date	Mintage	F	VF	XF	Unc	BU
1981	—	—	—	—	0.60	1.00
1984	2,000,000	—	—	—	0.60	1.00
1985	2,988,000	—	—	—	0.60	1.00

Date	Mintage	F	VF	XF	Unc	BU
1985 Proof	—	Value: 2.00	—	—	—	—
1986	2,530,000	—	—	—	0.60	1.00
1988	—	—	—	—	0.60	1.00



**KM# 104 20 CENTS**  
 11.3000 g., Copper-Nickel, 28.5 mm. **Ruler:** Elizabeth II **Subject:** 21st Anniversary of Independence **Obv:** Arms with supporters **Rev:** Mahoe trees above value

Date	Mintage	F	VF	XF	Unc	BU
ND(1983)FM (U)	—	—	—	—	0.60	1.00
ND(1983)FM (P)	—	Value: 2.00	—	—	—	—



**KM# 49 25 CENTS**  
 14.5500 g., Copper-Nickel, 32.3 mm. **Ruler:** Elizabeth II **Obv:** Arms with supporters **Rev:** Streamer-tailed hummingbird above value

Date	Mintage	F	VF	XF	Unc	BU
1969	758,000	—	—	0.60	1.50	2.50
1969 Proof	30,000	Value: 3.00	—	—	—	—
1970(fm) (M)	5,000	—	—	0.60	1.50	2.50
1970(fm) (P)	12,000	Value: 3.00	—	—	—	—
1973	160,000	—	—	0.60	1.50	2.50
1975	3,110,000	—	—	0.60	1.50	2.50
1982	1,000,000	—	—	0.60	1.50	2.50
1984	2,002,000	—	—	0.60	1.50	2.50
1985	1,999,000	—	—	0.60	1.50	2.50
1985 Proof	—	Value: 3.00	—	—	—	—
1986	2,635,000	—	—	0.60	1.50	2.50
1987	6,006,000	—	—	0.60	1.50	2.50
1987 Proof	—	Value: 3.00	—	—	—	—
1988	3,034,000	—	—	0.60	1.50	2.50
1988 Proof	—	Value: 3.00	—	—	—	—
1989	—	—	—	0.60	1.50	2.50
1989 Proof	—	Value: 3.00	—	—	—	—
1990 Proof	—	Value: 3.00	—	—	—	—



**KM# 56 25 CENTS**  
 14.5500 g., Copper-Nickel, 32.3 mm. **Ruler:** Elizabeth II **Obv:** Arms with supporters **Rev:** Streamer-tailed hummingbird above value

Date	Mintage	F	VF	XF	Unc	BU
1971FM (M)	4,834	—	—	0.75	1.50	2.50
1971FM (P)	14,000	Value: 3.00	—	—	—	—
1972FM (M)	8,382	—	—	0.75	1.50	2.50
1972FM (P)	17,000	Value: 3.00	—	—	—	—
1973FM (M)	13,000	—	—	0.75	1.50	2.50
1973FM (P)	28,000	Value: 3.00	—	—	—	—
1974FM (M)	12,000	—	—	0.75	1.50	2.50
1974FM (P)	22,000	Value: 3.00	—	—	—	—
1975FM (M)	1,503	—	—	0.75	1.50	2.50
1975FM (U)	4,683	—	—	—	1.50	2.50
1975FM (P)	16,000	Value: 3.00	—	—	—	—
1976FM (M)	1,112	—	—	0.75	1.50	2.50
1976FM (U)	1,802	—	—	—	1.50	2.50
1976FM (P)	24,000	Value: 3.00	—	—	—	—
1977FM (M)	1,112	—	—	0.75	1.50	2.50
1977FM (U)	597	—	—	—	3.00	4.50
1977FM (P)	10,000	Value: 3.00	—	—	—	—
1978FM (M)	1,112	—	—	0.75	1.50	2.50
1978FM (U)	1,282	—	—	0.75	1.50	2.50
1978FM (P)	6,058	Value: 3.00	—	—	—	—
1979FM (M)	1,112	—	—	0.75	1.50	2.50



Date	Mintage	F	VF	XF	Unc	BU
1979FM (U)	2,608	—	—	0.75	1.50	2.50
1979FM (P)	4,049	Value: 3.00	—	—	—	—
1980FM (M)	1,112	—	—	0.75	1.50	2.50
1980FM (U)	3,668	—	—	0.75	1.50	2.50
1980FM (P)	2,688	Value: 3.50	—	—	—	—
1981FM (U)	482	—	—	—	3.00	4.50
1981FM (P)	1,577	Value: 3.50	—	—	—	—
1982FM (U)	—	—	—	0.75	1.50	2.50
1982FM (P)	—	Value: 3.50	—	—	—	—
1984FM (U)	—	—	—	0.75	1.50	2.50
1984FM (P)	—	Value: 3.50	—	—	—	—



**KM# 105 25 CENTS**

14.5500 g., Copper-Nickel, 32.3 mm. **Ruler:** Elizabeth II **Subject:** 21st Anniversary of Independence **Obv:** Arms with supporters **Rev:** Streamer-tailed hummingbird above value  
**Date** **Mintage** **F** **VF** **XF** **Unc** **BU**  
 ND(1983)FM (U) — — — — 1.50 3.00  
 ND(1983)FM (P) — Value: 3.00



**KM# 154 25 CENTS**

14.5500 g., Copper-Nickel, 32.3 mm. **Ruler:** Elizabeth II **Subject:** 25th Anniversary - Bank of Jamaica **Obv:** Arms with supporters **Rev:** Streamer-tailed hummingbird above value  
**Date** **Mintage** **F** **VF** **XF** **Unc** **BU**  
 1985 — — — — 0.75 3.50 6.00



**KM# 147 25 CENTS**

6.0000 g., Nickel Plated Steel **Ruler:** Elizabeth II **Subject:** Marcus Garvey **Obv:** Arms with supporters **Rev:** Head 1/4 right  
**Date** **Mintage** **F** **VF** **XF** **Unc** **BU**  
 1991 — — — — 1.00 1.50  
 1991 Proof — Value: 3.00 — — — —  
 1992 — Value: 3.00 — — — —  
 1993 — — — — 1.00 1.50  
 1993 Proof — Value: 3.00 — — — —  
 1994 — — — — 1.00 1.50



**KM# 167 25 CENTS**

3.6500 g., Copper Plated Steel, 19.97 mm. **Ruler:** Elizabeth II **Subject:** Marcus Garvey **Obv:** Arms with supporters **Rev:** Head 1/4 right **Edge:** Plain  
**Date** **Mintage** **F** **VF** **XF** **Unc** **BU**  
 1995 — — — — 0.50 0.75  
 1995 Proof — Value: 3.00 — — — —  
 1996 — — — — 0.50 0.75  
 2000 — — — — 0.50 0.75  
 2000 Proof — Value: 3.00



**KM# 65 50 CENTS**

12.4500 g., Copper-Nickel, 30 mm. **Ruler:** Elizabeth II **Subject:** Marcus Garvey **Obv:** Arms with supporters **Rev:** Head 1/4 right  
**Date** **Mintage** **F** **VF** **XF** **Unc** **BU**  
 1975 12,010,000 — 0.15 0.50 1.50 2.00  
 1984 2,000,000 — 0.15 0.50 1.50 2.00  
 1985 2,119,000 — 0.15 0.50 1.50 2.00  
 1985 Proof — Value: 3.00  
 1986 3,404,000 — 0.15 0.50 1.50 2.00  
 1987 5,545,000 — 0.15 0.50 1.50 2.00  
 1988 10,505,000 — 0.15 0.50 1.50 2.00  
 1988 Proof — Value: 3.00  
 1989 — — 0.15 0.50 1.50 2.00  
 1989 Proof — Value: 3.00  
 1990 Proof — Value: 3.00



**KM# 70 50 CENTS**

12.4500 g., Copper-Nickel, 30 mm. **Ruler:** Elizabeth II **Subject:** Marcus Garvey **Obv:** Arms with supporters **Rev:** Head 1/4 right  
**Date** **Mintage** **F** **VF** **XF** **Unc** **BU**  
 1976FM (M) 1,112 — — 0.25 1.50 2.00  
 1976FM (U) 1,802 — — — 1.50 2.00  
 1976FM (P) 24,000 Value: 1.50  
 1977FM (M) 556 — — 0.50 3.50 5.00  
 1977FM (U) 597 — — — 3.50 5.00  
 1977FM (P) 10,000 Value: 1.50  
 1978FM (M) 556 — — 0.50 3.50 5.00  
 1978FM (U) 1,838 — — — 2.00 3.00  
 1978FM (P) 6,058 Value: 2.50  
 1979FM (M) 556 — — 0.50 3.50 5.00  
 1979FM (U) 1,282 — — — 2.50 3.50  
 1979FM (P) 4,049 Value: 3.00  
 1980FM (M) 556 — — 0.50 3.50 5.00  
 1980FM (U) 3,668 — — — 2.00 3.00  
 1980FM (P) 2,688 Value: 3.00  
 1981FM (U) 482 — — — 3.50 5.00  
 1981FM (P) 1,577 Value: 3.00  
 1982FM (U) — — — — 2.00 3.00  
 1982FM (P) — Value: 3.00  
 1984FM (U) — — — — 2.00 3.00  
 1984FM (P) — Value: 3.00



**KM# 106 50 CENTS**

12.4500 g., Copper-Nickel, 30 mm. **Ruler:** Elizabeth II **Subject:** 21st Anniversary of Independence - Marcus Garvey **Obv:** Arms with supporters **Rev:** Head 1/4 right  
**Date** **Mintage** **F** **VF** **XF** **Unc** **BU**  
 ND(1983)FM (U) — — — — 2.00 3.00  
 ND(1983)FM (P) — Value: 4.00

**KM# 132 50 CENTS**

12.4500 g., Copper-Nickel, 30 mm. **Ruler:** Elizabeth II **Subject:** 100th Anniversary - Birth of Marcus Garvey **Obv:** Arms with supporters **Rev:** Head 1/4 right  
**Date** **Mintage** **F** **VF** **XF** **Unc** **BU**  
 1987 Proof 500 Value: 3.50



**KM# 50 DOLLAR**

Copper-Nickel **Ruler:** Elizabeth II **Obv:** Arms with supporters **Rev:** Bust right  
**Date** **Mintage** **F** **VF** **XF** **Unc** **BU**  
 1969 47,000 — — 1.00 3.00 4.00  
 1969 Proof 30,000 Value: 4.50  
 1970(fm) (M) 5,000 — — 0.30 3.50 4.75  
 1970(fm) (P) 14,000 Value: 5.00

**KM# 57 DOLLAR**

Copper-Nickel **Ruler:** Elizabeth II **Obv:** Arms with supporters **Rev:** Bust right  
**Date** **Mintage** **F** **VF** **XF** **Unc** **BU**  
 1971FM 5,024 — — 0.30 3.00 4.00  
 1971FM (P) 15,000 Value: 4.00  
 1972FM (M) 7,982 — — 0.30 2.00 3.00  
 1972FM (P) 17,000 Value: 3.00  
 1973FM 10,000 — — 0.30 2.00 3.00  
 1973FM (P) 28,000 Value: 3.00  
 1974FM (M) 8,961 — — 0.30 2.00 3.00  
 1974FM (P) 22,000 Value: 3.00  
 1975FM (M) 5,312 — — 0.30 2.50 3.50  
 1975FM (U) 4,683 — — — 2.50 3.50  
 1975FM (P) 16,000 Value: 3.00  
 1976FM (M) 284 — — — 17.50 20.00  
 1976FM (U) 1,802 — — — 4.00 5.00  
 1976FM (P) 24,000 Value: 2.50  
 1977FM (M) 287 — — — 17.50 20.00  
 1977FM (U) 597 — — — 8.00 10.00  
 1977FM (P) 10,000 Value: 4.00  
 1978FM (U) 1,566 — — — 4.00 5.00  
 1978FM (P) 6,058 Value: 5.00  
 1979FM (M) 284 — — — 17.50 20.00  
 1979FM (U) 2,608 — — — 4.00 5.00  
 1979FM (P) 4,049 Value: 5.00

**KM# 84.1 DOLLAR**

Copper-Nickel **Ruler:** Elizabeth II **Obv:** Arms with supporters **Rev:** Bust right  
**Date** **Mintage** **F** **VF** **XF** **Unc** **BU**  
 1980FM (M) 284 — — — 20.00 22.50  
 1980FM (U) 3,668 — — — 5.00 6.00  
 1980FM (P) 2,688 Value: 15.00  
 1981FM (U) 482 — — — 10.00 12.50  
 1981FM (P) 1,577 Value: 17.50  
 1982FM (U) — — — — 7.00 10.00  
 1982FM (P) — Value: 17.50



**KM# 91 DOLLAR**

Copper-Nickel **Ruler:** Elizabeth II **Subject:** World Food Day **Obv:** Arms with supporters **Rev:** World globe above produce  
**Date** **Mintage** **F** **VF** **XF** **Unc** **BU**  
 ND(1981)FM (U) — — — — 7.50 8.50



**KM# 96 DOLLAR**

Copper-Nickel **Ruler:** Elizabeth II **Subject:** World Championship of Football **Obv:** Arms with supporters **Rev:** Goalie catching attempted score  
**Date** **Mintage** **F** **VF** **XF** **Unc** **BU**  
 1982 — — — — 4.50 5.50



**KM# 107 DOLLAR**

Copper-Nickel **Ruler:** Elizabeth II **Subject:** 21st Anniversary of Independence **Obv:** Arms with supporters **Rev:** Bust right

Date	Mintage	F	VF	XF	Unc	BU
ND(1983)FM (P)	609	Value: 20.00	—	—	—	—
ND(1983)FM (U)	3,710	—	—	—	7.50	8.50



**KM# 134 DOLLAR**

Copper-Nickel **Ruler:** Elizabeth II **Subject:** 21st Anniversary of Independence **Obv:** Arms with supporters **Rev:** Number 21 divides heads facing above dates and braided rope

Date	Mintage	F	VF	XF	Unc	BU
ND(1983)FM (P)	—	Value: 14.00	—	—	—	—

**KM# 113 DOLLAR**

Copper-Nickel **Ruler:** Elizabeth II **Subject:** 100th Anniversary - Birth of Bustamante **Obv:** Arms with supporters **Rev:** Bust 1/4 left

Date	Mintage	F	VF	XF	Unc	BU
1984FM (U)	—	—	—	—	3.00	4.00
1984FM (P)	268	Value: 25.00	—	—	—	—

**KM# 84.2 DOLLAR**

Copper-Nickel **Ruler:** Elizabeth II **Obv:** Arms with supporters **Rev:** Bust right **Edge:** Reeded

Date	Mintage	F	VF	XF	Unc	BU
1985	—	—	—	—	3.00	4.00
1985 Proof	—	Value: 7.50	—	—	—	—
1987 Proof	—	Value: 7.50	—	—	—	—
1988 Proof	—	Value: 7.50	—	—	—	—
1989 Proof	—	Value: 7.50	—	—	—	—
1990	—	—	—	—	3.00	4.00



**KM# 145 DOLLAR**

9.0000 g., Nickel-Brass, 23.8 mm. **Ruler:** Elizabeth II **Subject:** Sir Alexander Bustamante **Obv:** Arms with supporters **Rev:** Bust facing **Edge:** BANK OF JAMAICA

Date	Mintage	F	VF	XF	Unc	BU
1990	—	—	—	—	2.25	3.00
1990 Proof	—	Value: 5.00	—	—	—	—
1991	—	—	—	—	2.25	3.00
1991 Proof	—	Value: 5.00	—	—	—	—
1992	—	—	—	—	2.25	3.00
1992 Proof	—	Value: 10.00	—	—	—	—
1993	—	—	—	—	2.25	3.00
1993 Proof	—	Value: 5.00	—	—	—	—

**KM# 145a DOLLAR**

Brass Plated Steel, 23.8 mm. **Ruler:** Elizabeth II **Subject:** Sir Alexander Bustamante **Obv:** Arms with supporters **Rev:** Bust facing **Edge:** Reeded

Date	Mintage	F	VF	XF	Unc	BU
1993	—	—	—	—	2.25	3.00
1993 Proof	500	Value: 15.00	—	—	—	—
1994	—	—	—	—	2.25	3.00



**KM# 164 DOLLAR**

2.9400 g., Nickel Clad Steel, 18.47 mm. **Ruler:** Elizabeth II **Obv:** Arms with supporters **Rev:** Bust facing **Edge:** Plain

Date	Mintage	F	VF	XF	Unc	BU
1994	—	—	—	—	1.00	1.50

Date	Mintage	F	VF	XF	Unc	BU
1995	—	—	—	—	1.00	1.50
1995 Proof	—	Value: 4.00	—	—	—	—
1996	—	—	—	—	1.00	1.50
1999	—	—	—	—	1.00	1.50
2000	—	—	—	—	1.00	1.50



**KM# 58 5 DOLLARS**

42.1500 g., 0.9250 Silver 1.2535 oz. ASW **Ruler:** Elizabeth II **Obv:** Arms with supporters **Rev:** Bust facing **Note:** His widow did not like this design, and the following year it was replaced by a left profile.

Date	Mintage	F	VF	XF	Unc	BU
1971FM	4,072	—	—	—	25.00	28.00
1971FM (P)	13,000	Value: 27.50	—	—	—	—



**KM# 59 5 DOLLARS**

41.4800 g., 0.9250 Silver 1.2335 oz. ASW **Ruler:** Elizabeth II **Obv:** Arms with supporters **Rev:** Head left

Date	Mintage	F	VF	XF	Unc	BU
1972FM	3,232	—	—	—	25.00	28.00
1972FM (P)	21,000	Value: 27.50	—	—	—	—
1973FM	6,484	—	—	—	25.00	28.00
1973FM (P)	36,000	Value: 27.50	—	—	—	—

**KM# 62 5 DOLLARS**

Copper-Nickel **Ruler:** Elizabeth II **Obv:** Arms with supporters **Rev:** Head left

Date	Mintage	F	VF	XF	Unc	BU
1974FM (M)	8,661	—	—	—	6.00	7.50
1975FM (M)	65	—	—	—	—	—
1975FM (U)	4,683	—	—	—	7.00	8.50
1976FM (M)	56	—	—	—	—	—
1976FM (U)	1,802	—	—	—	8.00	10.00
1977FM (M)	56	—	—	—	—	—
1977FM (U)	597	—	—	—	12.00	14.00
1978FM (U)	1,338	—	—	—	7.00	9.00
1979FM (M)	56	—	—	—	—	—
1979FM (U)	2,608	—	—	—	6.00	8.00

**KM# 62a 5 DOLLARS**

37.6000 g., 0.5000 Silver 0.6044 oz. ASW **Ruler:** Elizabeth II **Obv:** Arms with supporters **Rev:** Head left

Date	Mintage	F	VF	XF	Unc	BU
1974FM (P)	22,000	Value: 12.00	—	—	—	—
1975FM (P)	16,000	Value: 14.00	—	—	—	—
1976FM (P)	23,000	Value: 12.00	—	—	—	—
1977FM (P)	10,000	Value: 14.00	—	—	—	—
1978FM (P)	6,058	Value: 16.00	—	—	—	—
1979FM (P)	4,049	Value: 18.00	—	—	—	—

**KM# 85.1 5 DOLLARS**

Copper-Nickel **Ruler:** Elizabeth II **Obv:** Arms with supporters **Rev:** Head left

Date	Mintage	F	VF	XF	Unc	BU
1980FM (M)	56	—	—	—	—	—
1980FM (U)	3,668	—	—	—	15.00	17.00
1981FM (U)	482	—	—	—	20.00	22.50
1982FM (U)	—	—	—	—	10.00	12.00
1984FM (U)	—	—	—	—	10.00	12.00

**KM# 85.1a 5 DOLLARS**

18.5600 g., 0.5000 Silver 0.2983 oz. ASW **Ruler:** Elizabeth II **Obv:** Arms with supporters **Rev:** Head left

Date	Mintage	F	VF	XF	Unc	BU
1980FM (P)	2,688	Value: 15.00	—	—	—	—
1981FM (P)	1,577	Value: 17.00	—	—	—	—
1982FM (P)	1,040	Value: 17.00	—	—	—	—
1984FM (P)	268	Value: 40.00	—	—	—	—



**KM# 85.2 5 DOLLARS**

18.5600 g., 0.5000 Silver 0.2983 oz. ASW **Ruler:** Elizabeth II **Obv:** Arms with supporters **Rev:** Head left

Date	Mintage	F	VF	XF	Unc	BU
1985	—	—	—	—	30.00	—
1987 Proof	—	Value: 30.00	—	—	—	—
1988 Proof	—	Value: 30.00	—	—	—	—
1989 Proof	—	Value: 30.00	—	—	—	—
1990 Proof	500	Value: 30.00	—	—	—	—
1991 Proof	—	Value: 30.00	—	—	—	—
1992 Proof	—	Value: 30.00	—	—	—	—
1993 Proof	—	Value: 30.00	—	—	—	—



**KM# 108 5 DOLLARS**

Copper-Nickel **Ruler:** Elizabeth II **Subject:** 21st Anniversary of Independence **Obv:** Arms with supporters **Rev:** Head left

Date	Mintage	F	VF	XF	Unc	BU
1983FM (U)	—	—	—	—	8.00	10.00

**KM# 108a 5 DOLLARS**

18.5600 g., 0.5000 Silver 0.2983 oz. ASW **Ruler:** Elizabeth II **Obv:** Arms with supporters **Rev:** Head left

Date	Mintage	F	VF	XF	Unc	BU
1983FM (P)	—	Value: 20.00	—	—	—	—



**KM# 157 5 DOLLARS**

Nickel Plated Steel **Ruler:** Elizabeth II **Subject:** Centennial - Birth of Norman Manley **Obv:** Arms with supporters **Rev:** Head left

Date	Mintage	F	VF	XF	Unc	BU
1993	—	—	—	—	3.50	5.00

**KM# 157a 5 DOLLARS**

18.5000 g., 0.5000 Silver 0.2974 oz. ASW **Ruler:** Elizabeth II **Subject:** Centennial - Birth of Norman Manley **Obv:** Arms with supporters **Rev:** Head left

Date	Mintage	F	VF	XF	Unc	BU
1993 Proof	Est. 2,000	Value: 35.00	—	—	—	—



**KM# 163 5 DOLLARS**

Steel, 21.5 mm. **Ruler:** Elizabeth II **Obv:** Arms with supporters **Rev:** Head left

Date	Mintage	F	VF	XF	Unc	BU
1994	—	—	—	—	2.50	3.50
1995	—	—	—	—	2.50	3.50
1995 Proof	—	Value: 5.00	—	—	—	—
1996	—	—	—	—	2.50	3.50
2000	—	—	—	—	2.50	3.50



**KM# 60 10 DOLLARS**

49.2000 g., 0.9250 Silver 1.4631 oz. ASW **Ruler:** Elizabeth II **Subject:** 10th Anniversary of Independence **Obv:** Arms with supporters **Rev:** Conjoined heads facing each other above map  
**Date** **Mintage** **F** **VF** **XF** **Unc** **BU**  
 ND(1972) 42,000 — — — 30.00 32.50  
 ND(1972) Proof 33,000 Value: 35.00



**KM# 63 10 DOLLARS**

Copper-Nickel, 45 mm. **Ruler:** Elizabeth II **Subject:** Sir Henry Morgan **Obv:** Arms with supporters **Rev:** Bust 1/4 left  
**Date** **Mintage** **F** **VF** **XF** **Unc** **BU**  
 1974FM (M) 15,000 — — — 7.50 8.50

**KM# 63a 10 DOLLARS**

42.8000 g., 0.9250 Silver 1.2728 oz. ASW, 45 mm. **Ruler:** Elizabeth II **Subject:** Sir Henry Morgan **Obv:** Arms with supporters **Rev:** Bust 1/4 left  
**Date** **Mintage** **F** **VF** **XF** **Unc** **BU**  
 1974FM (P) 42,000 Value: 27.50



**KM# 66 10 DOLLARS**

Copper-Nickel, 45 mm. **Ruler:** Elizabeth II **Subject:** Christopher Columbus **Obv:** Arms with supporters **Rev:** Bust looking left at right, ship at left  
**Date** **Mintage** **F** **VF** **XF** **Unc** **BU**  
 1975FM (M) 30 — — — — —  
 1975FM (U) 5,758 — — — 12.00 13.00

**KM# 66a 10 DOLLARS**

42.8000 g., 0.9250 Silver 1.2728 oz. ASW, 45 mm. **Ruler:** Elizabeth II **Subject:** Christopher Columbus **Obv:** Arms with supporters **Rev:** Bust looking left at right, ship at left  
**Date** **Mintage** **F** **VF** **XF** **Unc** **BU**  
 1975FM (P) 29,000 Value: 27.50



**KM# 71 10 DOLLARS**

Copper-Nickel, 45 mm. **Ruler:** Elizabeth II **Subject:** Admiral Horatio Nelson **Obv:** Arms with supporters **Rev:** Uniformed bust 1/4 left, map and ship at far left  
**Date** **Mintage** **F** **VF** **XF** **Unc** **BU**  
 1976FM (M) 27 — — — — —  
 1976FM (U) 2,302 — — — 15.00 17.50

**KM# 71a 10 DOLLARS**

42.8000 g., 0.9250 Silver 1.2728 oz. ASW, 45 mm. **Ruler:** Elizabeth II **Subject:** Admiral Horatio Nelson **Obv:** Arms with supporters **Rev:** Uniformed bust 1/4 left with ship and map at far left  
**Date** **Mintage** **F** **VF** **XF** **Unc** **BU**  
 1976FM (P) 31,000 Value: 27.50

**KM# 74 10 DOLLARS**

Copper-Nickel, 45 mm. **Ruler:** Elizabeth II **Subject:** Admiral George Rodney **Obv:** Arms with supporters **Rev:** Bust right looking at ship at right  
**Date** **Mintage** **F** **VF** **XF** **Unc** **BU**  
 1977FM (M) 27 — — — — —  
 1977FM (U) 847 — — — 30.00 35.00

**KM# 74a 10 DOLLARS**

42.8000 g., 0.9250 Silver 1.2728 oz. ASW, 45 mm. **Ruler:** Elizabeth II **Subject:** Admiral George Rodney **Obv:** Arms with supporters **Rev:** Bust right looking at ship at right  
**Date** **Mintage** **F** **VF** **XF** **Unc** **BU**  
 1977FM (P) 14,000 Value: 30.00



**KM# 75 10 DOLLARS**

Copper-Nickel, 45 mm. **Ruler:** Elizabeth II **Subject:** Jamaican Unity **Obv:** Arms with supporters **Rev:** Heads of many different ethnic people forming a circle  
**Date** **Mintage** **F** **VF** **XF** **Unc** **BU**  
 1978FM (U) 1,559 — — — 20.00 22.50

**KM# 75a 10 DOLLARS**

42.8000 g., 0.9250 Silver 1.2728 oz. ASW, 45 mm. **Ruler:** Elizabeth II **Obv:** Arms with supporters **Rev:** Heads of many different ethnic people forming a circle **Edge:** Reeded, Jamaican Unity  
**Date** **Mintage** **F** **VF** **XF** **Unc** **BU**  
 1978FM (P) 12,000 Value: 30.00



**KM# 79 10 DOLLARS**

Copper-Nickel, 45 mm. **Ruler:** Elizabeth II **Obv:** Arms with supporters **Rev:** Butterflies and flowers above date

Date	Mintage	F	VF	XF	Unc	BU
1979FM (M)	27	—	—	—	—	—
1979FM (U)	2,608	—	—	—	35.00	45.00

**KM# 79a 10 DOLLARS**

42.8000 g., 0.9250 Silver 1.2728 oz. ASW, 45 mm. **Ruler:** Elizabeth II **Obv:** Arms with supporters **Rev:** Butterflies and flowers above date

Date	Mintage	F	VF	XF	Unc	BU
1979FM (P)	8,308	Value: 35.00	—	—	—	—

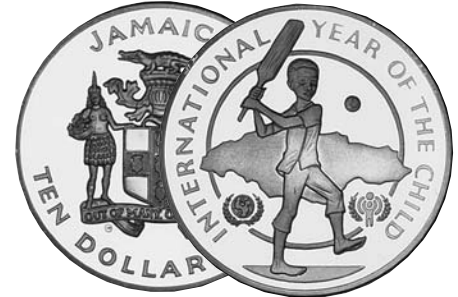

**KM# 80 10 DOLLARS**

22.4500 g., 0.9250 Silver 0.6676 oz. ASW **Ruler:** Elizabeth II **Subject:** International Year of the Child **Obv:** Arms with supporters **Rev:** Map back of child playing cricket

Date	Mintage	F	VF	XF	Unc	BU
1979 Proof	20,000	Value: 17.00	—	—	—	—

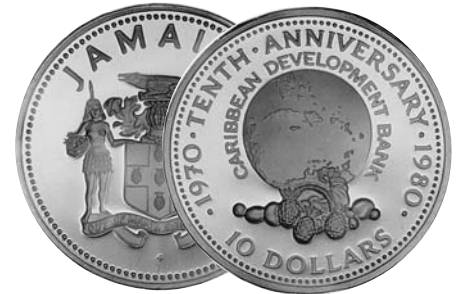

**KM# 87 10 DOLLARS**

30.2800 g., 0.5000 Silver 0.4867 oz. ASW **Ruler:** Elizabeth II **Subject:** 10th Anniversary of Caribbean Development Bank **Obv:** Arms with supporters **Rev:** Legend around globe, coins below  
**Date** **Mintage** **F** **VF** **XF** **Unc** **BU**  
 ND(1980)FM (P) 2,327 Value: 30.00



**KM# 86 10 DOLLARS**

Copper-Nickel **Ruler:** Elizabeth II **Obv:** Arms with supporters **Rev:** Streamer-tailed Hummingbirds  
**Date** **Mintage** **F** **VF** **XF** **Unc** **BU**  
 1980FM (M) 27 — — — — —  
 1980FM (U) 5,668 — — — 30.00 40.00

**KM# 86a 10 DOLLARS**

22.4500 g., 0.9250 Silver 0.6676 oz. ASW **Ruler:** Elizabeth II **Obv:** Arms with supporters **Rev:** Streamer-tailed Hummingbirds  
**Date** **Mintage** **F** **VF** **XF** **Unc** **BU**  
 1980FM (P) 5,394 Value: 40.00

**KM# 92 10 DOLLARS**

28.2800 g., 0.9250 Silver 0.8410 oz. ASW **Ruler:** Elizabeth II **Subject:** Wedding of Prince Charles and Lady Diana **Obv:** Arms with supporters **Rev:** Conjoined busts right  
**Date** **Mintage** **F** **VF** **XF** **Unc** **BU**  
 1981 Proof 40,000 Value: 20.00



**KM# 93 10 DOLLARS**

Copper-Nickel **Ruler:** Elizabeth II **Obv:** Arms with supporters **Rev:** American Crocodile above date  
**Date** **Mintage** **F** **VF** **XF** **Unc** **BU**  
 1981FM (U) 804 — — — 30.00 35.00

**KM# 93a 10 DOLLARS**

22.4500 g., 0.9250 Silver 0.6676 oz. ASW **Ruler:** Elizabeth II **Obv:** Arms with supporters **Rev:** American Crocodile above date  
**Date** **Mintage** **F** **VF** **XF** **Unc** **BU**  
 1981FM (P) 3216 Value: 40.00

**KM# 97 10 DOLLARS**

Copper-Nickel **Ruler:** Elizabeth II **Obv:** Arms with supporters **Rev:** Small Indian Mongoose  
**Date** **Mintage** **F** **VF** **XF** **Unc** **BU**  
 1982FM (U) — — — — 30.00 35.00

**KM# 97a 10 DOLLARS**

22.4500 g., 0.9250 Silver 0.6676 oz. ASW **Ruler:** Elizabeth II **Obv:** Arms with supporters **Rev:** Small Indian Mongoose  
**Date** **Mintage** **F** **VF** **XF** **Unc** **BU**  
 1982FM (P) 1,852 Value: 40.00



**KM# 98 10 DOLLARS**

22.4500 g., 0.9250 Silver 0.6676 oz. ASW **Ruler:** Elizabeth II **Subject:** Soccer - World Championships **Obv:** Arms with supporters **Rev:** Standing player with ball divides circle  
**Date** **Mintage** **F** **VF** **XF** **Unc** **BU**  
 1982 Proof 9,775 Value: 16.50



**KM# 109 10 DOLLARS**

Copper-Nickel **Ruler:** Elizabeth II **Subject:** 21st Anniversary of Independence **Obv:** Arms with supporters **Rev:** Numeral 21 divides heads facing above dates and braided rope  
**Date** **Mintage** **F** **VF** **XF** **Unc** **BU**  
 ND(1983)FM (U) 1,320 — — — 15.00 17.50

**KM# 109a 10 DOLLARS**

22.4500 g., 0.9250 Silver 0.6676 oz. ASW **Ruler:** Elizabeth II **Subject:** 21st Anniversary of Independence **Obv:** Arms with supporters **Rev:** Numeral 21 divides heads facing above dates and braided rope  
**Date** **Mintage** **F** **VF** **XF** **Unc** **BU**  
 ND(1983)FM (P) 1,187 Value: 30.00

**KM# 111 10 DOLLARS**

22.4500 g., 0.9250 Silver 0.6676 oz. ASW **Ruler:** Elizabeth II **Subject:** Royal visit **Obv:** Arms with supporters **Rev:** Conjoined busts left  
**Date** **Mintage** **F** **VF** **XF** **Unc** **BU**  
 1983 — Value: 25.00



**KM# 114 10 DOLLARS**

Copper-Nickel **Ruler:** Elizabeth II **Obv:** Arms with supporters **Rev:** Blue Marlin breaking water  
**Date** **Mintage** **F** **VF** **XF** **Unc** **BU**  
 1984FM (U) — — — — 30.00 35.00

**KM# 114a 10 DOLLARS**

22.4500 g., 0.9250 Silver 0.6676 oz. ASW **Ruler:** Elizabeth II **Obv:** Arms with supporters **Rev:** Blue Marlin breaking water  
**Date** **Mintage** **F** **VF** **XF** **Unc** **BU**  
 1984FM (P) 335 Value: 75.00



**KM# 115 10 DOLLARS**

22.4500 g., 0.9250 Silver 0.6676 oz. ASW **Ruler:** Elizabeth II **Subject:** Decade for Women **Obv:** Arms with supporters **Rev:** Woman with basket on head, map behind  
**Date** **Mintage** **F** **VF** **XF** **Unc** **BU**  
 1984 Proof 1,100 Value: 25.00  
 1985 Proof 610 Value: 35.00



**KM# 125 10 DOLLARS**

22.4500 g., 0.9250 Silver 0.6676 oz. ASW **Ruler:** Elizabeth II **Subject:** Summer Olympics **Obv:** Arms with supporters **Rev:** Sprinter  
**Date** **Mintage** **F** **VF** **XF** **Unc** **BU**  
 1984 Proof 10,000 Value: 20.00



**KM# 123 10 DOLLARS**

22.4500 g., 0.9250 Silver 0.6676 oz. ASW **Ruler:** Elizabeth II **Subject:** Year of Youth **Obv:** Arms with supporters **Rev:** Collage of many youth's heads  
**Date** **Mintage** **F** **VF** **XF** **Unc** **BU**  
 1985 Proof 1,000 Value: 30.00

**KM# 121 10 DOLLARS**

22.4500 g., 0.9250 Silver 0.6676 oz. ASW **Ruler:** Elizabeth II **Subject:** XIII Commonwealth Games - Edinburgh **Obv:** Arms with supporters **Rev:** Relay runners  
**Date** **Mintage** **F** **VF** **XF** **Unc** **BU**  
 1986 50,000 — — — 16.50 18.00

**KM# 121a 10 DOLLARS**

28.2800 g., 0.9250 Silver 0.8410 oz. ASW **Ruler:** Elizabeth II **Obv:** Arms with supporters **Rev:** Relay runners  
**Date** **Mintage** **F** **VF** **XF** **Unc** **BU**  
 1986 Proof 20,000 Value: 22.50



**KM# 128 10 DOLLARS**

22.4500 g., 0.9250 Silver 0.6676 oz. ASW **Ruler:** Elizabeth II **Subject:** 100th Anniversary - Birth of Marcus Garvey **Obv:** Arms with supporters **Rev:** Bust 1/4 right  
**Date** **Mintage** **F** **VF** **XF** **Unc** **BU**  
 1987 Proof 1,000 Value: 35.00

**KM# 133 10 DOLLARS**

22.4500 g., 0.9250 Silver 0.6676 oz. ASW **Ruler:** Elizabeth II **Subject:** 25th Anniversary of Independence **Obv:** Crowned bust right **Rev:** Arms with supporters  
**Date** **Mintage** **F** **VF** **XF** **Unc** **BU**  
 1987 Proof Est. 500 Value: 40.00



**KM# 138 10 DOLLARS**

Copper-Nickel **Ruler:** Elizabeth II **Subject:** Year of the Worker **Obv:** Arms with supporters **Rev:** Two figures standing on board with shovel and pitch-fork above heads  
**Date** **Mintage** **F** **VF** **XF** **Unc** **BU**  
 1988 — — — — 7.00 8.00

**KM# 138a 10 DOLLARS**

22.4500 g., 0.9250 Silver 0.6676 oz. ASW **Ruler:** Elizabeth II **Subject:** Year of the Worker **Obv:** Arms with supporters **Rev:** Two standing figures on board with pitch fork and shovel raised above heads  
**Date** **Mintage** **F** **VF** **XF** **Unc** **BU**  
 1988 Proof Est. 1,000 Value: 40.00



**KM# 140 10 DOLLARS**

Copper-Nickel **Ruler:** Elizabeth II **Subject:** Columbus' Discovery of the New World **Obv:** Arms with supporters **Rev:** Several ships at sea  
**Date** **Mintage** **F** **VF** **XF** **Unc** **BU**  
 1989 — — — — 7.00 8.00



**KM# 140a 10 DOLLARS**

22.4500 g., 0.9250 Silver 0.6676 oz. ASW **Ruler:** Elizabeth II  
**Subject:** Columbus' Discovery of the New World **Obv:** Arms with supporters **Rev:** Several ships at sea  
**Date** **Mintage** **F** **VF** **XF** **Unc** **BU**  
 1989 Proof Est. 5,500 Value: 35.00



**KM# 155 10 DOLLARS**

22.4500 g., 0.9250 Silver 0.6676 oz. ASW **Ruler:** Elizabeth II  
**Subject:** 40th Anniversary - Coronation of Queen Elizabeth II **Obv:** Arms with supporters **Rev:** Crowned bust facing holding scepters  
**Date** **Mintage** **F** **VF** **XF** **Unc** **BU**  
 1993 Proof Est. 5,500 Value: 35.00



**KM# 176 10 DOLLARS**

28.2800 g., 0.9250 Silver 0.8410 oz. ASW **Ruler:** Elizabeth II  
**Subject:** Olympic Games - 1996 **Obv:** Arms with supporters **Rev:** Relay runner left  
**Date** **Mintage** **F** **VF** **XF** **Unc** **BU**  
 1996 Proof Est. 10,000 Value: 30.00



**KM# 181 10 DOLLARS**

6.1000 g., Stainless Steel **Ruler:** Elizabeth II **Obv:** Arms with supporters **Rev:** Bust facing  
**Date** **Mintage** **F** **VF** **XF** **Unc** **BU**  
 1999 — — — — — 3.00 4.00  
 2000 — — — — — 3.00 4.00

**KM# 144 10 DOLLARS**

Copper-Nickel **Ruler:** Elizabeth II **Subject:** Columbus' Arrival in New World **Obv:** Arms with supporters **Rev:** Bust 1/4 right and ship at far right  
**Date** **Mintage** **F** **VF** **XF** **Unc** **BU**  
 1990 — — — — — 7.00 8.00

**KM# 144a 10 DOLLARS**

22.4500 g., 0.9250 Silver 0.6676 oz. ASW **Ruler:** Elizabeth II  
**Subject:** Columbus' Arrival in New World **Obv:** Arms with supporters **Rev:** Bust 1/4 right and ship at far right  
**Date** **Mintage** **F** **VF** **XF** **Unc** **BU**  
 1990 Proof Est. 11,000 Value: 32.50



**KM# 161 10 DOLLARS**

28.2800 g., 0.9250 Silver 0.8410 oz. ASW **Ruler:** Elizabeth II  
**Subject:** Royal Visit **Obv:** Arms with supporters **Rev:** Standing sailor beating drum on map of Jamaica to left of ship with cameo above  
**Date** **Mintage** **F** **VF** **XF** **Unc** **BU**  
 1994 Proof — Value: 35.00



**KM# 61 20 DOLLARS**

15.7484 g., 0.5000 Gold 0.2532 oz. AGW **Ruler:** Elizabeth II  
**Subject:** 10th Anniversary of Independence **Obv:** Arms with supporters and dates within rope wreath **Rev:** Map of Jamaica above ships  
**Date** **Mintage** **F** **VF** **XF** **Unc** **BU**  
 ND(1972) 30,000 — — — — 250  
 ND(1972) Proof 20,000 Value: 265

**KM# 148 10 DOLLARS**

Copper-Nickel **Ruler:** Elizabeth II **Subject:** Arrival in the New World **Obv:** Arms with supporters **Rev:** Columbus' ship - Pinta  
**Date** **Mintage** **F** **VF** **XF** **Unc** **BU**  
 1991 — — — — — 7.00 8.00

**KM# 148a 10 DOLLARS**

22.4500 g., 0.9250 Silver 0.6676 oz. ASW **Ruler:** Elizabeth II  
**Subject:** Arrival in the New World **Obv:** Arms with supporters **Rev:** Columbus' ship - Pinta  
**Date** **Mintage** **F** **VF** **XF** **Unc** **BU**  
 1991 Proof Est. 5,500 Value: 35.00



**KM# 168 10 DOLLARS**

20.0000 g., 0.5000 Silver 0.3215 oz. ASW **Ruler:** Elizabeth II  
**Subject:** Ernest Hemingway 1899-1961 **Obv:** Arms with supporters **Rev:** Bust at left looking right, ship at sea at right  
**Date** **Mintage** **F** **VF** **XF** **Unc** **BU**  
 1994 Est. 10,000 — — — 20.00 22.50



**KM# 182 20 DOLLARS**

**Ring:** Brass **Center Weight:** 7.8000 g. **Center:** Copper-Nickel, 23 mm. **Ruler:** Elizabeth II **Obv:** Value above arms with supporters within circle **Rev:** Head 1/4 right within circle **Edge:** Reeded  
**Date** **Mintage** **F** **VF** **XF** **Unc** **BU**  
 2000 — — — — — 3.00 4.00

**KM# 152 10 DOLLARS**

22.4500 g., 0.9250 Silver 0.6676 oz. ASW **Ruler:** Elizabeth II  
**Subject:** 500th Anniversary of Columbus' Arrival **Obv:** Arms with supporters **Rev:** Ship  
**Date** **Mintage** **F** **VF** **XF** **Unc** **BU**  
 1992 Proof 5,500 Value: 35.00



**KM# 187 10 DOLLARS**

28.3000 g., 0.9250 Silver 0.8416 oz. ASW, 38.6 mm. **Ruler:** Elizabeth II **Obv:** Arms with supporters **Rev:** Two Black-billed parrots **Edge:** Reeded  
**Date** **Mintage** **F** **VF** **XF** **Unc** **BU**  
 1995 Proof 1,000 Value: 40.00



**KM# 76 25 DOLLARS**

136.0800 g., 0.9250 Silver 4.0468 oz. ASW **Ruler:** Elizabeth II

**Subject:** 25th Anniversary of Coronation **Obv:** Arms with supporters **Rev:** Queen left on throne with crown, sceptre and orb  
**Date** **Mintage** **F** **VF** **XF** **Unc** **BU**  
 ND(1978) 11,000 — — — 85.00 90.00  
 ND(1978) Proof 22,000 Value: 85.00

**KM# 81 25 DOLLARS**  
 136.0800 g., 0.9250 Silver 4.0468 oz. ASW **Ruler:** Elizabeth II  
**Subject:** 10th Anniversary - Investiture of Prince Charles **Obv:** Arms with supporters **Rev:** Crowned half figure left in regal dress  
**Date** **Mintage** **F** **VF** **XF** **Unc** **BU**  
 ND(1979) 16,000 — — — 90.00 100  
 ND(1979) Proof 25,000 Value: 95.00

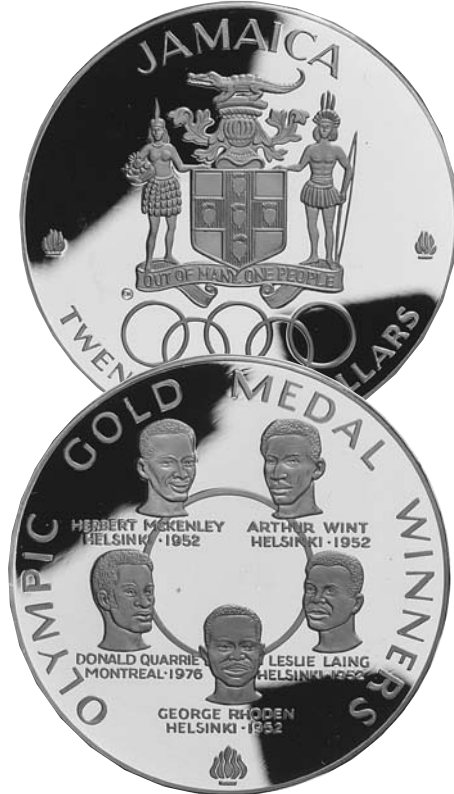

**KM# 88 25 DOLLARS**  
 136.0800 g., 0.5000 Silver 2.1874 oz. ASW **Ruler:** Elizabeth II  
**Subject:** 1980 Olympics **Obv:** Arms with supporters **Rev:** Circle of heads of previous Gold Medal winners  
**Date** **Mintage** **F** **VF** **XF** **Unc** **BU**  
 1980 — — — — 55.00 65.00  
 1980 Proof 6,969 Value: 125

**KM# 94 25 DOLLARS**  
 136.0800 g., 0.9250 Silver 4.0468 oz. ASW **Ruler:** Elizabeth II  
**Subject:** Wedding of Prince Charles and Lady Diana **Obv:** Crowned bust right **Rev:** Conjoined busts of royal couple  
**Date** **Mintage** **F** **VF** **XF** **Unc** **BU**  
 1981(T) Proof 6,450 Value: 100



**KM# 99 25 DOLLARS**  
 136.0800 g., 0.9250 Silver 4.0468 oz. ASW **Ruler:** Elizabeth II  
**Subject:** World Championship Soccer Games **Obv:** Arms with supporters **Rev:** Player kicking ball to right **Note:** Illustration reduced.  
**Date** **Mintage** **F** **VF** **XF** **Unc** **BU**  
 1982 Proof 30,000 Value: 87.50



**KM# 112 25 DOLLARS**  
 136.0800 g., 0.9250 Silver 4.0468 oz. ASW **Ruler:** Elizabeth II  
**Subject:** Royal Visit **Obv:** Arms with supporters **Rev:** Conjoined busts left  
**Date** **Mintage** **F** **VF** **XF** **Unc** **BU**  
 1983 Proof — Value: 87.50

**KM# 116 25 DOLLARS**  
 136.0800 g., 0.9250 Silver 4.0468 oz. ASW **Ruler:** Elizabeth II  
**Subject:** Summer Olympics **Obv:** Arms with supporters **Rev:** Sprinter  
**Date** **Mintage** **F** **VF** **XF** **Unc** **BU**  
 1984 Proof 3,300 Value: 87.00



**KM# 126 25 DOLLARS**  
 23.4400 g., 0.9250 Silver 0.6971 oz. ASW **Ruler:** Elizabeth II  
**Subject:** Decade For Women **Obv:** Arms with supporters **Rev:** Map and female with basket of fruit on head facing **Note:** Mule. Denomination error for KM#115.  
**Date** **Mintage** **F** **VF** **XF** **Unc** **BU**  
 1984 Proof — Value: 160



**KM# 119 25 DOLLARS**  
 136.0800 g., 0.9250 Silver 4.0468 oz. ASW **Ruler:** Elizabeth II  
**Subject:** Humpback Whale Protection **Obv:** Arms with supporters **Rev:** Value and map divides humpback whales  
**Date** **Mintage** **F** **VF** **XF** **Unc** **BU**  
 1985 Proof 2,600 Value: 100



**KM# 127 25 DOLLARS**  
 23.3300 g., 0.9250 Silver 0.6938 oz. ASW **Ruler:** Elizabeth II  
**Subject:** World Championship Soccer - Mexico **Obv:** Arms with supporters **Rev:** Date within globe above two soccer players  
**Date** **Mintage** **F** **VF** **XF** **Unc** **BU**  
 1986 — — — — 40.00 50.00



**KM# 130 25 DOLLARS**  
 37.7800 g., 0.9250 Silver 1.1235 oz. ASW **Ruler:** Elizabeth II  
**Subject:** 25th Anniversary of Independence **Obv:** Crowned bust right **Rev:** Arms with supporters  
**Date** **Mintage** **F** **VF** **XF** **Unc** **BU**  
 1987 Proof 1,900 Value: 30.00

**KM# 141 25 DOLLARS**  
 23.3300 g., 0.9250 Silver 0.6938 oz. ASW **Ruler:** Elizabeth II  
**Subject:** Olympics **Obv:** Arms with supporters **Rev:** Relay runners  
**Date** **Mintage** **F** **VF** **XF** **Unc** **BU**  
 1988 Proof Est. 15,000 Value: 20.00



**KM# 142 25 DOLLARS**  
 23.3300 g., 0.9250 Silver 0.6938 oz. ASW **Ruler:** Elizabeth II  
**Subject:** World Championship Soccer **Obv:** Arms with supporters **Rev:** Soccer player  
**Date** **Mintage** **F** **VF** **XF** **Unc** **BU**  
 1990 Proof — Value: 25.00

**KM# 150 25 DOLLARS**

23.3300 g., 0.9250 Silver 0.6938 oz. ASW **Ruler:** Elizabeth II  
**Subject:** Columbus' Jamaican Landfall of 1494 **Obv:** Arms with supporters **Rev:** Bust of Columbus at left, Queen Isabella at right, ship between, Island of Jamaica below

Date	Mintage	F	VF	XF	Unc	BU
1991 Matte	650	—	—	—	60.00	65.00
1991 Proof	Est. 25,000	Value:	25.00			



**KM# 151 25 DOLLARS**

23.3300 g., 0.9250 Silver 0.6938 oz. ASW **Ruler:** Elizabeth II  
**Subject:** Discovery of America - Landfall **Obv:** Arms with supporters **Rev:** Bust 1/4 right, ship within globe to right

Date	Mintage	F	VF	XF	Unc	BU
1992 Matte	550	—	—	—	60.00	65.00
1992 Proof	Est. 25,000	Value:	30.00			



**KM# 159 25 DOLLARS**

23.3300 g., 0.9250 Silver 0.6938 oz. ASW **Ruler:** Elizabeth II  
**Subject:** Summer Olympic Games **Obv:** Arms with supporters **Rev:** Bicyclists

Date	Mintage	F	VF	XF	Unc	BU
1992 Proof	15,000	Value:	35.00			

**KM# 160 25 DOLLARS**

23.3300 g., 0.9250 Silver 0.6938 oz. ASW **Ruler:** Elizabeth II  
**Subject:** Summer Olympic Games **Obv:** Arms with supporters **Rev:** Boxers

Date	Mintage	F	VF	XF	Unc	BU
1992 Proof	15,000	Value:	35.00			

**KM# 165 25 DOLLARS**

28.2000 g., 0.9250 Silver 0.8386 oz. ASW **Ruler:** Elizabeth II  
**Subject:** World Cup Soccer **Obv:** Arms with supporters **Rev:** Soccer player

Date	Mintage	F	VF	XF	Unc	BU
1994	Est. 10,000	—	—	—	40.00	45.00



**KM# 169 25 DOLLARS**

31.4700 g., 0.9250 Silver 0.9359 oz. ASW **Ruler:** Elizabeth II  
**Subject:** Queen Elizabeth's Wedding Anniversary and Queen Mother's Birthday **Obv:** Arms with supporters **Rev:** Queen Mother's wedding portrait

Date	Mintage	F	VF	XF	Unc	BU
1994 Proof	Est. 20,000	Value:	32.00			



**KM# 166 25 DOLLARS**

28.2000 g., 0.9250 Silver 0.8386 oz. ASW **Ruler:** Elizabeth II  
**Subject:** 25th Anniversary - Caribbean Development Bank **Obv:** Arms with supporters **Rev:** Map within grid on globe

Date	Mintage	F	VF	XF	Unc	BU
1995	Est. 2,000	—	—	—	45.00	50.00



**KM# 170 25 DOLLARS**

28.2800 g., 0.9250 Silver 0.8410 oz. ASW **Ruler:** Elizabeth II **Obv:** Arms with supporters **Rev:** Tycho Brahe at right, world globe at left

Date	Mintage	F	VF	XF	Unc	BU
1995 Proof	Est. 10,000	Value:	35.00			



**KM# 173 25 DOLLARS**

28.2800 g., 0.9250 Silver 0.8410 oz. ASW **Ruler:** Elizabeth II  
**Subject:** U.N. 50th Anniversary **Obv:** Arms with supporters **Rev:** Embracing children above logo and numeral 50

Date	Mintage	F	VF	XF	Unc	BU
ND(1995) Proof	Est. 105,000	Value:	30.00			



**KM# 174 25 DOLLARS**

28.2800 g., 0.9250 Silver 0.8410 oz. ASW **Ruler:** Elizabeth II  
**Subject:** Endangered Wildlife **Obv:** Arms with supporters **Rev:** Black-billed Amazon Parrots

Date	Mintage	F	VF	XF	Unc	BU
1995 Proof	Est. 10,000	Value:	45.00			



**KM# 177 25 DOLLARS**

28.2800 g., 0.9250 Silver 0.8410 oz. ASW **Ruler:** Elizabeth II  
**Subject:** World Cup Soccer **Obv:** Arms with supporters **Rev:** Soccer player

Date	Mintage	F	VF	XF	Unc	BU
1998 Proof	Est. 10,000	Value:	40.00			

**KM# 183 25 DOLLARS**

28.2800 g., 0.9250 Silver 0.8410 oz. ASW, 38.6 mm. **Ruler:** Elizabeth II **Series:** Olympics **Obv:** Arms with supporters **Rev:** Two women hurdlers **Edge:** Reeded

Date	Mintage	F	VF	XF	Unc	BU
2000 Proof	5,500	—	—	—	50.00	55.00



**KM# 171 50 DOLLARS**

28.2800 g., 0.9250 Silver 0.8410 oz. ASW **Ruler:** Elizabeth II  
**Subject:** 50th Anniversary The Hon Robert Nesta Marley **Obv:** Arms with supporters **Rev:** Head left

Date	Mintage	F	VF	XF	Unc	BU
1995 Proof	30,000	Value:	40.00			



**KM# 175 50 DOLLARS**

7.7760 g., 0.5833 Gold 0.1458 oz. AGW **Ruler:** Elizabeth II **Obv:** Arms with supporters **Rev:** Queen Mother's wedding portrait

Date	Mintage	F	VF	XF	Unc	BU
1995 Proof	Est. 5,000	Value:	145			



**KM# 179 50 DOLLARS**

28.2800 g., 0.9250 Silver 0.8410 oz. ASW **Ruler:** Elizabeth II  
**Subject:** 50th Anniversary - University of the West Indies **Obv:** Arms with supporters **Rev:** University arms with pelican standing at top

Date	Mintage	F	VF	XF	Unc	BU
1998 Proof	20,000	Value:	40.00			



**KM# 67 100 DOLLARS**

7.8300 g., 0.9000 Gold 0.2266 oz. AGW **Ruler:** Elizabeth II  
**Subject:** Christopher Columbus **Obv:** Arms with supporters **Rev:** Bust with hat 3/4 left

Date	Mintage	F	VF	XF	Unc	BU
1975FM (M)	100	—	—	—	—	225
1975FM (U)	10,000	—	—	—	—	220
1975FM (P)	21,000	Value: 225				



**KM# 72 100 DOLLARS**

7.8300 g., 0.9000 Gold 0.2266 oz. AGW **Ruler:** Elizabeth II  
**Subject:** Admiral Horatio Nelson **Obv:** Arms with supporters  
**Rev:** Uniformed bust looking left, ship and map at left

Date	Mintage	F	VF	XF	Unc	BU
1976FM (M)	100	—	—	—	—	220
1976FM (P)	8,952	Value: 225				



**KM# 77 100 DOLLARS**

11.3400 g., 0.9000 Gold 0.3281 oz. AGW **Ruler:** Elizabeth II  
**Subject:** 25th Anniversary of Coronation of Elizabeth II **Obv:** Arms with supporters **Rev:** Queen on throne with crown, sceptre and orb

Date	Mintage	F	VF	XF	Unc	BU
ND(1978)	—	—	—	—	—	320
ND(1978) Proof	5,835	Value: 325				



**KM# 82 100 DOLLARS**

11.3400 g., 0.9000 Gold 0.3281 oz. AGW **Ruler:** Elizabeth II  
**Subject:** 10th Anniversary - Investiture of Prince Charles **Obv:** Arms with supporters **Rev:** Crowned half figure left in regal dress

Date	Mintage	F	VF	XF	Unc	BU
ND(1979) Proof	2,891	Value: 325				



**KM# 110 100 DOLLARS**

7.1300 g., 0.9000 Gold 0.2063 oz. AGW **Ruler:** Elizabeth II  
**Subject:** 21st Anniversary of Independence **Obv:** Arms with supporters **Rev:** Number 21 divides heads facing above dates and braided rope

Date	Mintage	F	VF	XF	Unc	BU
ND(1983)FM (P)	638	Value: 220				



**KM# 117 100 DOLLARS**

7.1300 g., 0.9000 Gold 0.2063 oz. AGW **Ruler:** Elizabeth II  
**Subject:** 100th Anniversary - Birth of Bustamante **Obv:** Arms with supporters **Rev:** Bust 1/4 left

Date	Mintage	F	VF	XF	Unc	BU
1984FM (P)	531	Value: 220				



**KM# 122 100 DOLLARS**

136.0800 g., 0.9250 Silver 4.0468 oz. ASW **Ruler:** Elizabeth II  
**Subject:** World Championship Soccer - Mexico **Obv:** Arms with supporters **Rev:** Date within globe above two soccer players

Date	Mintage	F	VF	XF	Unc	BU
1986 Proof	20,000	Value: 85.00				

**KM# 129 100 DOLLARS**

11.3400 g., 0.9000 Gold 0.3281 oz. AGW **Ruler:** Elizabeth II  
**Subject:** 100th Anniversary - Birth of Marcus Garvey **Obv:** Arms with supporters **Rev:** Portrait of Garvey facing

Date	Mintage	F	VF	XF	Unc	BU
1987 Proof	500	Value: 320				

**KM# 139 100 DOLLARS**

136.0800 g., 0.9250 Silver 4.0468 oz. ASW **Ruler:** Elizabeth II  
**Obv:** Arms with supporters **Rev:** Streamer-tailed Hummingbird  
**Note:** Illustration reduced.

Date	Mintage	F	VF	XF	Unc	BU
1987 Proof	—	Value: 150				

**KM# 135 100 DOLLARS**

136.0800 g., 0.9250 Silver 4.0468 oz. ASW **Ruler:** Elizabeth II  
**Subject:** Summer Olympics - Relay Race **Obv:** Arms with supporters **Rev:** Handoff of baton during relay race

Date	Mintage	F	VF	XF	Unc	BU
1988 Proof	15,000	Value: 95.00				



**KM# 143 100 DOLLARS**

136.0800 g., 0.9250 Silver 4.0468 oz. ASW **Ruler:** Elizabeth II  
**Subject:** World Championship Soccer **Obv:** Arms with supporters **Rev:** Soccer player

Date	Mintage	F	VF	XF	Unc	BU
1990 Proof	—	Value: 175				

**KM# 149 100 DOLLARS**

137.8000 g., 0.9250 Silver 4.0979 oz. ASW **Ruler:** Elizabeth II  
**Subject:** Olympics - Boxing **Obv:** Arms with supporters **Rev:** Boxers

Date	Mintage	F	VF	XF	Unc	BU
1992 Proof	10,000	Value: 100				

**KM# 158 100 DOLLARS**

11.3400 g., 0.9000 Gold 0.3281 oz. AGW **Ruler:** Elizabeth II  
**Subject:** Centennial - Birth of Norman Manley **Obv:** Arms with supporters **Rev:** Head left

Date	Mintage	F	VF	XF	Unc	BU
1993 Proof	500	Value: 320				

**KM# 172 100 DOLLARS**

15.9800 g., 0.9990 Gold 0.5132 oz. AGW **Ruler:** Elizabeth II  
**Subject:** Robert Marley **Obv:** Arms with supporters **Rev:** Head left

Date	Mintage	F	VF	XF	Unc	BU
1995 Proof	2,000	Value: 500				

**KM# 178 100 DOLLARS**

15.9800 g., 0.9990 Gold 0.5132 oz. AGW **Ruler:** Elizabeth II  
**Subject:** World Cup Soccer **Obv:** Arms with supporters **Rev:** Soccer player

Date	Mintage	F	VF	XF	Unc	BU
1998 Proof	Est. 500	Value: 500				

**KM# 180 100 DOLLARS**

15.9700 g., 0.9167 Gold 0.4707 oz. AGW **Ruler:** Elizabeth II  
**Subject:** 50th Anniversary - University of the West Indies **Obv:** Arms with supporters **Rev:** University arms

Date	Mintage	F	VF	XF	Unc	BU
1998 Proof	1,000	Value: 450				

**KM# 188 100 DOLLARS**

16.0000 g., Gold, 28.38 mm. **Obv:** National arms **Obv. Leg.:** JAMAICA **Rev:** Small family of four at center, rays above, water below **Rev. Leg.:** ONE PEOPLE INTO THE MILLENNIUM / 1999 - 2000 **Edge:** Reeded

Date	Mintage	F	VF	XF	Unc	BU
2000 Proof	—	Value: 700				



**KM# 78 250 DOLLARS**

43.2200 g., 0.9000 Gold 1.2505 oz. AGW **Ruler:** Elizabeth II  
**Subject:** 25th Anniversary of Coronation **Obv:** Arms with supporters **Rev:** Queen seated on throne with crown, sceptre and orb

Date	Mintage	F	VF	XF	Unc	BU
ND(1978) Proof	3,005	Value: 1,200				



**KM# 83 250 DOLLARS**

43.2200 g., 0.9000 Gold 1.2505 oz. AGW **Ruler:** Elizabeth II  
**Subject:** 10th Anniversary - Investiture of Prince Charles **Obv:** Arms with supporters **Rev:** Crowned half figure left in regal dress

Date	Mintage	F	VF	XF	Unc	BU
ND(1979) Proof	1,650	Value: 1,200				



**KM# 89 250 DOLLARS**

11.3400 g., 0.9000 Gold 0.3281 oz. AGW **Ruler:** Elizabeth II  
**Subject:** 1980 Olympics **Obv:** Arms with supporters **Rev:** Heads around outer circle of previous Gold Medal winners

Date	Mintage	F	VF	XF	Unc	BU
1980 Proof	902	Value: 320				

**KM# 95 250 DOLLARS**

11.3400 g., 0.9000 Gold 0.3281 oz. AGW **Ruler:** Elizabeth II  
**Subject:** Wedding of Prince Charles and Lady Diana **Obv:** Crowned bust right

Date	Mintage	F	VF	XF	Unc	BU
1981 Proof	1,491	Value: 320				





**KM# 100 250 DOLLARS**  
 11.3400 g., 0.9000 Gold 0.3281 oz. AGW **Ruler:** Elizabeth II  
**Subject:** World Championship of Football **Obv:** Arms with supporters **Rev:** Goalie catching attempted score  
**Date** **Mintage** **F** **VF** **XF** **Unc** **BU**  
 1982 Proof 694 Value: 320



**KM# 124 250 DOLLARS**  
 11.3200 g., 0.9000 Gold 0.3275 oz. AGW **Ruler:** Elizabeth II  
**Subject:** Royal Visit **Obv:** Arms with supporters **Rev:** Conjoined heads of royal couple left  
**Date** **Mintage** **F** **VF** **XF** **Unc** **BU**  
 1983 Proof 5,000 Value: 320



**KM# 118 250 DOLLARS**  
 11.3400 g., 0.9000 Gold 0.3281 oz. AGW **Ruler:** Elizabeth II  
**Subject:** Decade for Women **Obv:** Arms with supporters **Rev:** Woman with basket on head facing, map in background  
**Date** **Mintage** **F** **VF** **XF** **Unc** **BU**  
 1984 Proof 559 Value: 320



**KM# 131 250 DOLLARS**  
 16.0000 g., 0.9000 Gold 0.4630 oz. AGW **Ruler:** Elizabeth II  
**Subject:** 25th Anniversary of Independence **Obv:** Crowned bust right **Rev:** Arms with supporters  
**Date** **Mintage** **F** **VF** **XF** **Unc** **BU**  
 1987 Proof 250 Value: 450

**KM# 156 250 DOLLARS**  
 11.3400 g., 0.9000 Gold 0.3281 oz. AGW **Ruler:** Elizabeth II  
**Subject:** 40th Anniversary - Coronation of Queen Elizabeth **Obv:** Crowned bust right **Rev:** Arms with supporters  
**Date** **Mintage** **F** **VF** **XF** **Unc** **BU**  
 1993 Proof Est. 500 Value: 450

**KM# 153 500 DOLLARS**  
 11.3400 g., 0.9000 Gold 0.3281 oz. AGW **Ruler:** Elizabeth II  
**Subject:** Columbus Quincentennial **Obv:** Arms with supporters **Rev:** "500" on ship's sail  
**Date** **Mintage** **F** **VF** **XF** **Unc** **BU**  
 1992 Proof 500 Value: 450

**KM# 162 500 DOLLARS**  
 47.5400 g., 0.9170 Gold 1.4015 oz. AGW **Ruler:** Elizabeth II  
**Subject:** Royal Visit **Obv:** Arms with supporters **Rev:** Drummer on island map with yacht at right  
**Date** **Mintage** **F** **VF** **XF** **Unc** **BU**  
 1994 Proof 100 Value: 1,350

**PIEFORTS**

KM#	Date	Mintage	Identification	Mkt Val
P1	1979	—	10 Dollars. Silver. KM#80	65.00
P2	1983	32	250 Dollars. 0.9000 Gold. Design like 10 Dollars, KM#80	1,250

**MINT SETS**

KM#	Date	Mintage	Identification	Issue Price	Mkt Val
MS1	1969 (2)	30,000	KM#41-42	0.90	2.00
MS2	1969 (6)	30,000	KM#45-50	—	6.50

KM#	Date	Mintage	Identification	Issue Price	Mkt Val
MS3	1970 (6)	5,000	KM#45-50	16.00	6.50
MS4	1971 (7)	4,072	KM#51, 53-58	19.50	17.50
MS5	1971 (6)	4,834	KM#51, 53-57	—	10.00
MS6	1972 (7)	2,982	KM#51, 53-57, 59	19.75	25.00
MS7	1972 (6)	4,000	KM#51, 53-57	10.00	10.00
MS8	1973 (7)	6,404	KM#51, 53-57, 59	19.75	20.00
MS9	1973 (6)	3,000	KM#51, 53-57	9.95	10.00
MS10	1974 (8)	8,361	KM#51, 53-57, 59, 63	25.00	20.00
MS11	1975 (8)	4,683	KM#51, 53-57, 62, 66	27.50	20.00
MS12	1976 (9)	1,802	KM#53-57, 62, 68, 70, 71	27.50	27.50
MS13	1977 (9)	597	KM#53-54, 56-57, 62, 68, 70, 73, 74	27.50	45.00
MS14	1978 (9)	1,282	KM#53-54, 56-57, 62, 68, 70, 73, 75	27.50	40.00
MS15	1979 (9)	2,608	KM#53-54, 56-57, 62, 68, 70, 73, 79	27.50	40.00
MS16	1980 (9)	3,668	KM#53-54, 56, 68, 70, 73, 84.1-86	30.00	30.00
MS17	1981 (9)	482	KM#53-54, 56, 68, 70, 73, 84.1, 85.1, 93	31.00	45.00
MS18	1982 (9)	—	KM#53-54, 56, 68, 70, 73, 84.1-85.1, 97	31.00	40.00
MS19	1983 (9)	1,210	KM#101-109	37.00	40.00
MS20	1984 (9)	—	KM#53-54, 56, 68, 70, 73, 85.1, 113-114	37.00	35.00
MS21	2000 (7)	—	KM#64, 146.2, 163, 164, 167, 181-182	25.00	27.50

**PROOF SETS**

KM#	Date	Mintage	Identification	Issue Price	Mkt Val
PS1	1918C (3)	—	KM#24-26	—	600
PS2	1928 (3)	20	KM#24-26	—	600
PS3	1937 (3)	—	KM#27-29	—	550
PS4	1969 (6)	8,530	KM#45-50	15.00	10.00
PS5	1969 (2)	5,000	KM#41-42	2.70	7.00
PS6	1970 (6)	11,540	KM#45-50	15.00	10.00
PS7	1971 (7)	12,739	KM#51, 53-58	26.50	17.50
PS8	1971 (6)	1,048	KM#51, 53-57	15.00	10.00
PS9	1972 (7)	16,967	KM#51, 53-57, 59	27.50	16.00
PS10	1973 (7)	28,405	KM#51, 53-57, 59	27.50	15.00
PS11	1974 (8)	22,026	KM#51, 53-57, 62a-63a	50.00	30.00
PS12	1975 (8)	15,638	KM#51, 53-57, 62a, 66a	55.00	40.00
PS13	1976 (9)	22,900	KM#53-57, 62a, 68, 70, 71a	55.00	40.00
PS14	1976 (7)	1,503	KM#53-57, 68, 70	22.50	17.00
PS15	1977	10,054	KM#53-54, 56-57, 62a, 68, 70, 73, 74a	55.00	35.00
PS16	1978 (9)	6,058	KM#53-54, 56-57, 62a, 68, 70, 73, 75a	59.00	45.00
PS17	1979 (9)	4,049	KM#53-54, 56-57, 62a, 68, 70, 73, 79a	59.00	50.00
PS18	1980 (9)	2,688	KM#53-54, 56, 68, 70, 73, 84.1, 85.1a, 86a	90.00	60.00
PS19	1981 (9)	1,577	KM#53-54, 56, 68, 70, 73, 84.1, 85.1a, 93a	92.00	80.00
PS20	1982 (9)	—	KM#53-54, 56, 68, 70, 73, 84.1, 85.1a, 97a	92.00	75.00
PS21	1983 (9)	1,210	KM#101-107, 108a-109a	—	85.00
PS22	1984 (9)	—	KM#53-54, 56, 68, 70, 73, 85.1a, 113, 114a	92.00	75.00
PS23	1985 (9)	—	KM#46-47, 49, 64-65, 84.2-85.2, 120, 123	—	75.00
PS24	1987 (9)	500	KM#46-49, 64, 84.2, 85.2, 132, 133	90.00	75.00
PS25	1988 (9)	500	KM#46-49, 64-65, 84.2, 85.2, 138a	115	80.00
PS26	1989 (9)	500	KM#46-49, 64-65, 84.2, 85.2, 140a	120	80.00
PS27	1990 (9)	500	KM#46a-47a, 48-49, 64-65, 85.2, 144, 145	125	100
PS28	1991 (7)	500	KM#46a, 64, 85.2, 145, 146-148	—	100
PS29	1992 (7)	500	KM#46a, 64, 85.2, 145-147, 152	139	140
PS30	1993 (7)	500	KM#46a, 64, 85.2, 145a, 146-147, 155	—	140
PSA31	1995 (10)	—	KM#64, 146.2, 163, 164, 167 and 187	—	—
PS31	2000 (8)	500	KM#64, 146.2, 163, 164, 167, 181-183	99.00	100



Japan, a constitutional monarchy situated off the east coast of Asia, has an area of 145,809 sq. mi. (377,835 sq. km.) and a population of 123.2 million. Capital: Tokyo. Japan, one of the major industrial nations of the world, exports machinery, motor vehicles, electronics and chemicals.

Japan, founded (so legend holds) in 660 B.C. by a direct descendant of the Sun Goddess, was first brought into contact with the west by a storm-blown Portuguese ship in 1542. European traders and missionaries proceeded to enlarge the contact until the Shogunate, sensing a military threat in the foreign presence, expelled all foreigners and restricted relations with the outside world in the 17th century. After Commodore Perry's U.S. flotilla visited in 1854, Japan rapidly industrialized, abolished the Shogunate and established a parliamentary form of government, and by the end of the 19th century achieved the status of a modern economic and military power. A series of wars with China and Russia, and participation with the allies in World War I, enlarged Japan territorially but brought its interests into conflict with the Far Eastern interests of the United States, Britain and the Netherlands, causing it to align with the Axis Powers for the pursuit of World War II. After its defeat in World War II, General Douglas MacArthur forced Japan to renounce military aggression as a political instrument, and he instituted constitutional democratic self-government. Japan quickly gained a position as an economic world power.

Japanese coinage of concern to this catalog includes those issued for the Ryukyu Islands (also called Liuchu), a chain of islands extending southwest from Japan toward Taiwan (Formosa), before the Japanese government converted the islands into a prefecture under the name Okinawa. Many of the provinces of Japan issued their own definitive coinage under the Shogunate.

**RULERS**

	Emperors
	Mutsuhito (Meiji), 1867-1912
Years 1-45	明治 or 治明
	Yoshihito (Taisho), 1912-1926
Years 1-15	大正 or 正大
	Hirohito (Showa), 1926-1989
Years 1-64	昭和 or 和昭
	Akihito (Heisei), 1989-
Years 1-	平成

**NOTE:** The personal name of the emperor is followed by the name that he chose for his regnal era.

**MONETARY SYSTEM**

Commencing 1870  
 10 Rin = 1 Sen  
 100 Sen = 1 Yen

**MONETARY UNITS**

Rin	厘
Sen	錢
Yen	円 or 圓 or 圓

DATING

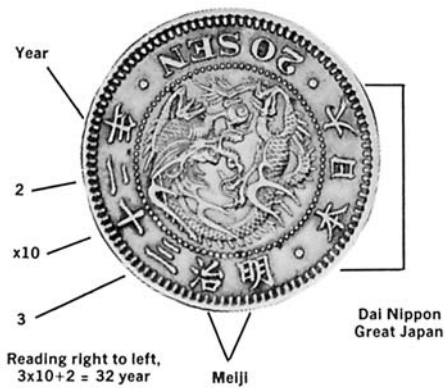

EMPIRE

DECIMAL COINAGE



Y# 41 5 RIN

2.1000 g., Bronze, 12.8 mm. **Ruler:** Yoshihito (Taisho) **Obv:** Large paulownia crest in center flanked by cherry blossoms **Rev:** Value within circle of flowered wreath

Date	Mintage	F	VF	XF	Unc	BU
Yr.5(1916)	8,000,000	0.50	1.50	2.75	10.00	22.00
Yr.6(1917)	5,287,584	0.50	1.50	2.75	10.00	26.00
Yr.7(1918)	11,661,877	0.25	0.75	2.00	7.50	18.50
Yr.8(1919)	17,130,539	0.25	0.75	2.00	7.50	11.50



Y# 20 SEN

7.1300 g., Bronze, 27.8 mm. **Ruler:** Mutsuhito (Meiji) **Obv:** Sunburst within beaded circle with legend separated by dots around border **Rev:** Value within center of rice wreath

Date	Mintage	F	VF	XF	Unc	BU
Yr.34(1901)	5,555,155	2.00	4.50	16.00	65.00	175
Yr.35(1902)	4,444,845	5.00	10.00	25.00	145	200
Yr.39(1906)	—	—	—	—	—	—

**Note:** None struck for circulation  
Yr.42(1909) — — — — —  
**Note:** None struck for circulation



Y# 35 SEN

7.1300 g., Bronze, 27.8 mm. **Ruler:** Yoshihito (Taisho) **Obv:** Sunburst within beaded circle with legend separated by dots around border **Rev:** Value within center of rice wreath

Date	Mintage	F	VF	XF	Unc	BU
Yr.2(1913)	15,000,000	1.50	2.25	4.00	32.00	100
Yr.3(1914)	10,000,000	1.50	2.25	4.00	32.00	75.00
Yr.4(1915)	13,000,000	1.50	2.25	4.00	32.00	75.00



Y# 42 SEN

3.7500 g., Bronze, 23 mm. **Ruler:** Yoshihito (Taisho) **Obv:** Paulownia crest flanked by cherry blossoms **Rev:** Value within circle of flowered wreath

Date	Mintage	F	VF	XF	Unc	BU
Yr.5(1916)	19,193,946	0.45	0.75	1.25	30.00	100
Yr.6(1917)	27,183,078	0.25	0.45	0.75	25.00	75.00
Yr.7(1918)	121,794,756	0.25	0.45	0.75	9.50	22.00
Yr.8(1919)	209,959,359	0.15	0.25	0.50	4.50	14.50
Yr.9(1920)	118,829,256	0.15	0.25	0.50	4.50	14.50
Yr.10(1921)	252,440,000	0.15	0.25	0.50	4.50	14.50
Yr.11(1922)	253,210,000	0.15	0.25	0.50	4.50	14.50
Yr.12(1923)	155,500,000	0.15	0.25	0.50	5.50	20.00
Yr.13(1924)	106,250,000	0.15	0.25	0.50	4.50	14.50



Y# 47 SEN

3.7500 g., Bronze, 23 mm. **Ruler:** Hirohito (Showa) **Obv:** Paulownia crest flanked by cherry blossoms with authority on top and date below **Rev:** Value within circle of flowered wreath

Date	Mintage	F	VF	XF	Unc	BU
Yr.2(1927)	26,500,000	1.25	2.00	2.75	32.00	75.00
Yr.4(1929)	3,000,000	2.75	5.50	12.50	45.00	100
Yr.5(1930)	5,000,000	2.00	3.50	6.00	70.00	250
Yr.6(1931)	25,001,222	0.25	0.45	1.25	12.50	35.00
Yr.7(1932)	35,066,715	0.25	0.45	1.25	9.00	29.00
Yr.8(1933)	38,936,907	0.15	0.25	0.50	2.50	12.50
Yr.9(1934)	100,004,950	0.15	0.25	0.50	2.50	12.50
Yr.10(1935)	200,009,912	0.15	0.25	0.50	1.50	6.50
Yr.11(1936)	109,170,428	0.15	0.25	0.50	1.50	6.50
Yr.12(1937)	133,196,568	0.15	0.25	0.50	1.50	6.50
Yr.13(1938)	87,649,338	0.15	0.25	0.50	1.50	6.50



Y# 55 SEN

3.7500 g., Bronze, 23 mm. **Ruler:** Hirohito (Showa) **Obv:** Bird within clouds flanked by cherry blossoms **Rev:** Value in center of sacred mirror within wave-like wreath

Date	Mintage	F	VF	XF	Unc	BU
Yr.13(1938)	113,600,000	0.15	0.25	0.50	1.50	3.50



Y# 56 SEN

0.9000 g., Aluminum, 17 mm. **Ruler:** Hirohito (Showa) **Obv:** Bird within clouds flanked by cherry blossoms **Rev:** Value in center of sacred mirror within wave-like wreath

Date	Mintage	F	VF	XF	Unc	BU
Yr.13(1938)	45,502,266	—	0.50	1.50	8.50	17.00
Yr.14(1939) Type A	444,602,146	—	1.25	2.25	12.00	24.00
Yr.14(1939) Type B	Inc. above	—	0.25	0.45	1.50	2.00
Yr.15(1940)	601,110,015	—	0.25	0.45	1.50	2.00



Y# 59 SEN

0.6500 g., Aluminum, 16 mm. **Ruler:** Hirohito (Showa) **Obv:** Value in center with authority above and date below **Rev:** Chrysanthemum above Mount Fuji with value below

Date	Mintage	F	VF	XF	Unc	BU
Yr.16(1941)	1,016,620,734	—	0.15	0.25	0.50	1.00
Yr.17(1942)	119,709,832	—	0.15	0.25	0.75	1.00
Yr.18(1943)	1,163,949,434	—	0.15	0.25	0.50	1.00

Y# 59a SEN

0.5500 g., Aluminum, 16 mm. **Ruler:** Hirohito (Showa) **Obv:** Value in center with authority above and date below **Rev:** Chrysanthemum above Mt. Fuji with value below **Note:** Thinner

Date	Mintage	F	VF	XF	Unc	BU
Yr.18(1943)	627,191,000	—	0.15	0.50	1.00	1.50



Y# 62 SEN

1.3000 g., Tin-Zinc, 15 mm. **Ruler:** Hirohito (Showa) **Obv:** Chrysanthemum flanked by sprigs with value above and date below **Rev:** Authority inscribed vertically in center with date below

Date	Mintage	F	VF	XF	Unc	BU
Yr.19(1944)	1,629,580,000	—	0.15	0.25	0.50	1.00
Yr.20(1945)	Inc. above	—	0.25	0.50	0.75	1.50



KM# 110 SEN

0.8000 g., Reddish Brown Baked Clay, 15 mm. **Ruler:** Hirohito (Showa) **Obv:** Stylized cherry blossom in center flanked by paulownia buds below value **Rev:** Mountain with symbol at upper left

Date	Mintage	F	VF	XF	Unc	BU
ND(1945)	—	13.00	18.00	22.50	30.00	40.00

**Note:** Circulated unofficially for a few days before the end of WWII in Central Japan; varieties of color exist



Y# 21 5 SEN

4.6700 g., Copper-Nickel **Ruler:** Mutsuhito (Meiji) **Obv:** Sunburst within circle, 3 legends separated by dots around border **Rev:** Value within rice wreath

Date	Mintage	F	VF	XF	Unc	BU
Yr.34(1901)	7,124,824	6.00	12.00	18.50	125	225
Yr.35(1902)	2,448,544	9.00	18.50	30.00	285	350
Yr.36(1903)	372,000	120	200	300	2,500	3,000
Yr.37(1904)	1,628,000	15.00	27.50	60.00	400	900
Yr.38(1905)	6,000,000	4.00	8.00	13.50	115	225
Yr.39(1906)	—	—	—	—	—	—

**Note:** None struck for circulation; Spink-Taisei Hong Kong sale 9-91 BU realized \$10,000



Y# 43 5 SEN

4.2800 g., Copper-Nickel, 20.6 mm. **Ruler:** Yoshihito (Taisho) **Obv:** Flower-like form of sacred mirror around hole in center flanked by dots **Rev:** Chrysanthemum flanked by value with hole in center and paulownia foliage on bottom 1/2

Date	Mintage	F	VF	XF	Unc	BU
Yr.6(1917)	6,781,830	6.00	12.00	18.50	50.00	95.00
Yr.7(1918)	9,131,201	4.00	8.00	15.00	35.00	75.00
Yr.8(1919)	44,980,633	2.50	4.50	9.00	20.00	35.00
Yr.9(1920)	21,906,326	2.50	4.50	9.00	20.00	35.00



Y# 44 5 SEN

2.6300 g., Copper-Nickel, 19.1 mm. **Ruler:** Yoshihito (Taisho) **Obv:** Flower-like form of sacred mirror around hole in center flanked by dots **Rev:** Chrysanthemum flanked by value with hole in center and paulownia foliage on bottom 1/2

Date	Mintage	F	VF	XF	Unc	BU
Yr.9(1920)	100,455,537	0.35	0.65	1.50	15.00	65.00
Yr.10(1921)	133,020,000	0.25	0.45	1.20	5.00	13.50
Yr.11(1922)	163,980,000	0.25	0.45	1.20	5.00	13.50
Yr.12(1923)	8,000,394	0.25	0.45	1.20	5.00	13.50



**Y# 48 5 SEN**  
2.6300 g., Copper-Nickel, 19.1 mm. **Ruler:** Hirohito (Showa) **Obv:** Flower-like form of sacred mirror around hole in center flanked by dots **Rev:** Chrysanthemum flanked by value with hole in center and paulownia foliage on bottom 1/2

Date	Mintage	F	VF	XF	Unc	BU
Yr.7(1932)	8,000,394	0.25	0.45	1.50	7.00	40.00



**Y# 53 5 SEN**  
2.8000 g., Nickel, 19 mm. **Ruler:** Hirohito (Showa) **Obv:** Rings around center hole flanked by cherry blossoms with authority above and date below **Rev:** Bird with wings spread below hole in center with rays of sun on upper 1/2 of border with chrysanthemum flanked by value

Date	Mintage	F	VF	XF	Unc	BU
Yr.8(1933)	16,150,808	0.45	1.25	2.25	5.50	15.00
Yr.9(1934)	33,851,607	0.45	0.75	1.50	4.50	13.00
Yr.10(1935)	13,680,677	0.75	1.50	2.75	7.50	15.00
Yr.11(1936)	36,321,796	0.45	0.75	1.50	4.50	1.00
Yr.12(1937)	44,402,201	0.45	0.75	1.50	5.50	15.00
Yr.13(1938)	4 known	—	—	—	—	—
	10,000,000	—	—	—	—	—

**Note:** Almost entire mintage remelted



**Y# 57 5 SEN**  
Aluminum-Bronze **Ruler:** Hirohito (Showa) **Obv:** Hole in center flanked by 1/2 cherry blossoms with authority above and date below **Rev:** Hole in center divides quarters, upper and lower quarter in relief, value at either side

Date	Mintage	F	VF	XF	Unc	BU
Yr.13(1938)	90,001,977	0.45	0.75	1.25	4.00	10.00
Yr.14(1939)	97,903,873	0.45	0.75	1.25	4.00	10.00
Yr.15(1940)	34,501,216	0.45	0.75	1.25	5.00	11.00



**Y# 60 5 SEN**  
1.2000 g., Aluminum, 19 mm. **Ruler:** Hirohito (Showa) **Obv:** Bird with wings spread with authority on top and date below **Rev:** Chrysanthemum within clouds with value above and below **Note:** Variety 1

Date	Mintage	F	VF	XF	Unc	BU
Yr.15(1940)	167,638,000	—	0.25	0.75	3.00	6.00
Yr.16(1941)	242,361,000	—	0.25	0.50	2.25	4.50

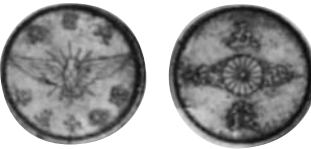

**Y# 60a 5 SEN**  
1.0000 g., Aluminum, 19 mm. **Ruler:** Hirohito (Showa) **Obv:** Bird with wings spread with authority on top and date below **Rev:** Chrysanthemum among clouds with value above and below **Note:** Variety 2

Date	Mintage	F	VF	XF	Unc	BU
Yr.16(1941)	478,023,877	1.25	2.75	6.00	37.50	55.00
Yr.17(1942)	Inc. above	—	0.25	0.65	1.50	2.00

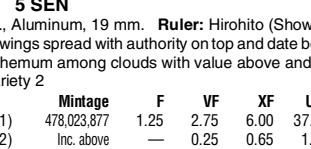

**Y# 60b 5 SEN**  
0.8000 g., Aluminum, 19 mm. **Ruler:** Hirohito (Showa) **Obv:** Bird with wings spread with authority on top and date below **Rev:** Chrysanthemum within clouds with value above and below **Note:** Variety 3

Date	Mintage	F	VF	XF	Unc	BU
Yr.18(1943)	276,493,742	—	0.25	0.75	2.00	4.00



**Y# 63 5 SEN**  
1.9500 g., Tin-Zinc, 17 mm. **Ruler:** Hirohito (Showa) **Obv:** Hole in center flanked by dots with authority on top and date below **Rev:** Chrysanthemum on top flanked by value above hole in center with paulownia crest within cloud-like swirls below

Date	Mintage	F	VF	XF	Unc	BU
Yr.19(1944)	70,000,000	—	0.25	0.75	2.50	3.00

**Y# 65 5 SEN**  
2.0000 g., Tin-Zinc, 17 mm. **Ruler:** Hirohito (Showa) **Obv:** Large value in center flanked by paulownia crests with authority above and date below **Rev:** Bird with wings spread flanked by value with chrysanthemum above

Date	Mintage	F	VF	XF	Unc	BU
Yr.20(1945)	180,000,000	—	0.45	1.00	3.50	6.00
Yr.21(1946)	Inc. above	—	0.45	1.00	3.50	4.50



**KM# 111 5 SEN**  
1.3000 g., Reddish Brown Baked Clay, 18 mm. **Ruler:** Hirohito (Showa) **Obv:** Heart shapes around symbol in center with authority on top and value below **Rev:** Chrysanthemum above text

Date	Mintage	F	VF	XF	Unc	BU
Yr.20(1945)	—	250	350	450	650	750

**Note:** Not issued for circulation; varieties of color exist



**Y# 23 10 SEN**  
2.6957 g., 0.8000 Silver 0.0693 oz. ASW **Ruler:** Mutsuhito (Meiji) **Obv:** Dragon within beaded circle, 3 legends separated by dots around border **Rev:** Value within center of flowered wreath, chrysanthemum above

Date	Mintage	F	VF	XF	Unc	BU
Yr.34(1901)	797,561	95.00	135	185	800	1,700
Yr.35(1902)	1,204,439	75.00	120	150	775	2,000
Yr.37(1904)	11,106,638	3.50	5.50	7.50	35.00	100
Yr.38(1905)	34,182,194	3.50	5.50	7.50	35.00	100
Yr.39(1906)	4,710,168	3.50	5.50	7.50	35.00	100



**Y# 29 10 SEN**  
2.2500 g., 0.7200 Silver 0.0521 oz. ASW **Ruler:** Mutsuhito (Meiji) **Obv:** Sunburst within cherry blossom circle with 3 legends separated by dots around border **Rev:** Value within center of flowered wreath with chrysanthemum above

Date	Mintage	F	VF	XF	Unc	BU
Yr.40(1907)	12,000,000	2.00	3.75	7.50	65.00	350
Yr.41(1908)	12,273,239	2.00	3.75	7.50	60.00	250
Yr.42(1909)	20,279,846	1.00	2.50	3.75	27.50	90.00
Yr.43(1910)	20,339,816	1.00	2.50	3.75	25.00	85.00
Yr.44(1911)	38,729,680	1.00	2.50	3.75	27.50	85.00
Yr.45(1912)	10,755,009	1.00	2.50	3.75	30.00	100



**Y# 36.1 10 SEN**  
2.2500 g., 0.7200 Silver 0.0521 oz. ASW **Ruler:** Yoshihito (Taisho) **Obv:** Sunburst within cherry blossom circle with 3 legends separated by dots around border **Rev:** Value within flowered wreath with chrysanthemum on top

Date	Mintage	F	VF	XF	Unc	BU
Yr.1(1912)	10,344,307	2.00	3.75	7.50	60.00	200



**Y# 36.2 10 SEN**  
2.2500 g., 0.7200 Silver 0.0521 oz. ASW **Ruler:** Yoshihito (Taisho) **Obv:** Sunburst within cherry blossom circle with 3 legends separated by dots around border **Rev:** Value within flowered wreath with chrysanthemum on top

Date	Mintage	F	VF	XF	Unc	BU
Yr.2(1913)	13,321,466	1.00	2.00	3.75	12.00	35.00
Yr.3(1914)	10,325,327	1.00	2.00	3.75	12.00	35.00
Yr.4(1915)	16,836,225	1.00	2.00	3.75	12.00	35.00
Yr.5(1916)	10,324,128	1.00	2.00	3.00	12.00	35.00
Yr.6(1917)	35,170,906	0.85	1.50	2.25	10.00	22.00



**Y# 45 10 SEN**  
3.7500 g., Copper-Nickel, 22 mm. **Ruler:** Yoshihito (Taisho) **Obv:** Flower-like form of sacred mirror around hole in center flanked by dots with authority on top and date below **Rev:** Chrysanthemum flanked by value above hole in center with paulownia foliage on bottom 1/2

Date	Mintage	F	VF	XF	Unc	BU
Yr.9(1920)	4,894,420	0.45	0.75	2.50	25.00	75.00
Yr.10(1921)	61,870,000	0.25	0.50	1.25	5.00	13.00
Yr.11(1922)	159,770,000	0.25	0.50	1.25	5.00	13.00
Yr.12(1923)	190,010,000	0.25	0.50	1.25	4.50	13.00
Yr.14(1925)	54,475,000	0.25	0.50	1.25	5.00	13.00
Yr.15(1926)	58,675,000	0.25	0.50	1.25	5.00	13.00



**Y# 49 10 SEN**  
3.7500 g., Copper-Nickel **Ruler:** Hirohito (Showa) **Obv:** Flower-like form of sacred mirror around hole in center flanked by dots with authority on top and date below **Rev:** Chrysanthemum flanked by value above hole in center with paulownia foliage on bottom 1/2

Date	Mintage	F	VF	XF	Unc	BU
Yr.2(1927)	36,050,000	0.25	0.45	1.25	5.00	17.00
Yr.3(1928)	41,450,000	0.25	0.45	1.25	5.00	13.00
Yr.4(1929)	10,050,000	0.45	0.75	1.50	25.00	150
Yr.6(1931)	1,850,087	0.60	1.25	2.00	9.00	30.00
Yr.7(1932)	23,151,177	0.25	0.45	1.25	5.00	15.00



**Y# 54 10 SEN**  
4.0200 g., Nickel **Ruler:** Hirohito (Showa) **Obv:** Center hole within 1/3 vertical portion recessed flanked by wave-like pattern with cherry blossoms **Rev:** Hole in center flanked by value and denomination, karakusa sprays are vertical in rectangular display, chrysanthemum on top, paulownia on bottom

Date	Mintage	F	VF	XF	Unc	BU
Yr.8(1933)	14,570,714	0.45	0.75	1.50	5.50	20.00
Yr.9(1934)	37,351,832	0.25	0.50	1.25	4.75	11.00
Yr.10(1935)	35,586,755	0.30	0.75	1.50	5.25	11.00
Yr.11(1936)	77,948,804	0.25	0.50	1.25	4.75	11.00
Yr.12(1937)	40,001,969	0.30	0.75	1.50	5.50	15.00



**Y# 58 10 SEN**  
4.0000 g., Aluminum-Bronze **Ruler:** Hirohito (Showa) **Obv:** Double petal cherry blossom around center hole flanked by paulownia crest with authority on top and date below **Rev:**

Chrysanthemum flanked by value with sun rays on upper 1/2 above hole in center with rolling waves below

Date	Mintage	F	VF	XF	Unc	BU
Yr.13(1938)	47,077,320	0.35	0.65	1.25	4.75	11.00
Yr.14(1939)	121,796,011	0.25	0.45	1.00	4.50	11.00
Yr.15(1940)	16,135,794	0.65	1.25	2.25	12.00	26.00



**Y# 61 10 SEN**

1.5000 g., Aluminum, 22 mm. **Ruler:** Hirohito (Showa) **Obv:** Double petal cherry blossom flanked by dots with authority on top and date below **Rev:** Chrysanthemum flanked by dots with value above and paulownia foliage below

Date	Mintage	F	VF	XF	Unc	BU
Yr.15(1940)	575,600,000	—	0.20	0.35	1.50	3.00
Yr.16(1941)	Inc. above	—	0.20	0.35	1.50	3.00

**Y# 61a 10 SEN**

1.2000 g., Aluminum, 22 mm. **Ruler:** Hirohito (Showa) **Obv:** Double petal cherry blossom flanked by dots with authority on top and date below **Rev:** Chrysanthemum flanked by dots with value above and paulownia foliage below

Date	Mintage	F	VF	XF	Unc	BU
Yr.16(1941)	944,900,000	0.10	0.35	0.50	2.00	4.00
Yr.17(1942)	Inc. above	—	0.20	0.35	1.50	2.00
Yr.18(1943)	Inc. above	0.75	2.25	3.75	30.00	60.00

**Y# 61b 10 SEN**

1.0000 g., Aluminum, 22 mm. **Ruler:** Hirohito (Showa) **Obv:** Double petal cherry blossom flanked by dots with authority on top and date below **Rev:** Chrysanthemum flanked by dots with value above and paulownia foliage below

Date	Mintage	F	VF	XF	Unc	BU
Yr.18(1943)	756,000,000	—	0.20	0.35	1.25	2.50



**Y# 64 10 SEN**

2.4000 g., Tin-Zinc, 19 mm. **Ruler:** Hirohito (Showa) **Obv:** Hole in center flanked by dots, authority on top, date on bottom **Rev:** Chrysanthemum on top flanked by value with paulownia crest within cloud-like swirls below

Date	Mintage	F	VF	XF	Unc	BU
Yr.19(1944)	450,000,000	—	0.20	0.35	1.25	1.75



**KM# 112 10 SEN**

2.0000 g., Reddish Brown Baked Clay, 21.9 mm. **Ruler:** Hirohito (Showa) **Obv:** Paulownia crest flanked by cherry blossoms with authority on top and date below **Rev:** Chrysanthemum in center with value above and below flanked by sprigs

Date	Mintage	F	VF	XF	Unc	BU
Yr.20(1945)	—	300	500	750	1,000	1,350

**Note:** Not issued for circulation; varieties of color exist



**Y# 68 10 SEN**

1.0000 g., Aluminum **Ruler:** Hirohito (Showa) **Obv:** Large numeral 10 overlaps double petal cherry blossom in center, authority on top, date on bottom **Rev:** Two rice stalks drooping downward, value and denomination at lower left, chrysanthemum at top

Date	Mintage	F	VF	XF	Unc	BU
Yr.20(1945)	237,590,000	—	0.20	0.35	1.00	1.50
Yr.21(1946)	Inc. above	—	0.20	0.35	1.00	1.50



**Y# 24 20 SEN**

5.3900 g., 0.8000 Silver 0.1386 oz. ASW, 23 mm. **Ruler:** Mutsuhito (Meiji) **Obv:** Dragon within beaded circle **Rev:** Chrysanthemum divides wreath, value within

Date	Mintage	F	VF	XF	Unc	BU
Yr.34(1901)	500,000	120	175	275	2,250	3,000
Yr.37(1904)	5,250,000	4.00	8.00	15.00	70.00	150
Yr.38(1905)	8,444,930	4.00	8.00	15.00	60.00	150



**Y# 30 20 SEN**

4.0500 g., 0.8000 Silver 0.1042 oz. ASW **Ruler:** Mutsuhito (Meiji) **Obv:** Sunburst within cherry blossom circle with 3 legends separated by dots around border **Rev:** Value and denomination within flowered wreath, chrysanthemum on top

Date	Mintage	F	VF	XF	Unc	BU
Yr.39(1906)	6,555,070	5.00	10.00	18.50	200	500
Yr.40(1907)	20,000,000	2.00	4.00	12.00	75.00	150
Yr.41(1908)	15,000,000	2.00	4.00	12.00	75.00	150
Yr.42(1909)	8,824,702	2.00	4.00	12.00	75.00	150
Yr.43(1910)	21,175,298	2.00	4.00	12.00	75.00	150
Yr.44(1911)	500,000	45.00	90.00	200	1,150	2,800



**Y# 25 50 SEN**

13.4800 g., 0.8000 Silver 0.3467 oz. ASW **Ruler:** Mutsuhito (Meiji) **Obv:** Dragon within beaded circle with 3 legends separated by dots around border **Rev:** Value within wreath, chrysanthemum above

Date	Mintage	F	VF	XF	Unc	BU
Yr.34(1901)	1,790,000	18.50	35.00	60.00	375	1,200
Yr.35(1902)	1,023,200	37.50	65.00	120	625	1,800
Yr.36(1903)	1,503,068	22.50	37.50	70.00	425	1,300
Yr.37(1904)	5,373,652	6.00	10.00	18.50	125	350
Yr.38(1905)	9,566,100	6.00	10.00	18.50	125	350



**Y# 31 50 SEN**

10.1000 g., 0.8000 Silver 0.2598 oz. ASW **Ruler:** Mutsuhito (Meiji) **Obv:** Sunburst within cherry blossom circle with 3 legends separated by dots around border **Rev:** Value and denomination within flowered wreath, chrysanthemum on top

Date	Mintage	F	VF	XF	Unc	BU
Yr.39(1906)	12,478,264	4.00	7.50	20.00	225	600
Yr.40(1907)	24,062,952	3.75	6.50	13.50	75.00	225
Yr.41(1908)	25,470,321	3.75	6.50	13.50	75.00	225
Yr.42(1909)	21,998,600	3.75	6.50	13.50	75.00	225
Yr.43(1910)	15,323,276	3.75	6.50	13.50	75.00	225
Yr.44(1911)	9,900,437	3.75	6.50	13.50	75.00	225
Yr.45(1912)	3,677,704	6.50	12.50	17.50	100	300



**Y# 37.1 50 SEN**

10.1300 g., 0.8000 Silver 0.2605 oz. ASW **Ruler:** Yoshihito (Taisho) **Obv:** Sunburst within cherry blossom circle, 3 legends separated by dots around border **Rev:** Value and denomination within flowered wreath, chrysanthemum on top

Date	Mintage	F	VF	XF	Unc	BU
Yr.1(1912)	1,928,649	12.50	20.00	40.00	160	450



**Y# 37.2 50 SEN**

10.1300 g., 0.8000 Silver 0.2605 oz. ASW **Ruler:** Yoshihito (Taisho) **Obv:** Sunburst within cherry blossom circle, 3 legends separated by dots around border **Rev:** Value and denomination within flowered wreath, chrysanthemum on top

Date	Mintage	F	VF	XF	Unc	BU
Yr.2(1913)	5,910,063	4.50	9.00	20.00	60.00	250
Yr.3(1914)	1,872,331	20.00	35.00	55.00	200	600
Yr.4(1915)	2,011,253	17.50	30.00	50.00	160	450
Yr.5(1916)	8,736,768	4.00	7.50	15.00	35.00	125
Yr.6(1917)	9,963,232	4.00	7.50	15.00	35.00	125



**Y# 46 50 SEN**

4.9500 g., 0.7200 Silver 0.1146 oz. ASW, 23.8 mm. **Ruler:** Yoshihito (Taisho) **Obv:** Sunburst in center flanked by cherry blossoms, authority on top, date on bottom, all within sacred mirror **Rev:** Vertical value and denomination flanked by phoenix, paulownia crest flanked by karakusa sprigs, chrysanthemum on top

Date	Mintage	F	VF	XF	Unc	BU
Yr.11(1922)	76,320,000	BV	2.00	4.00	25.00	75.00
Yr.12(1923)	185,180,000	BV	1.75	2.50	18.00	25.00
Yr.13(1924)	78,520,000	BV	1.75	2.50	18.00	25.00
Yr.14(1925)	47,808,000	BV	1.75	2.50	20.00	45.00
Yr.15(1926)	32,572,000	BV	1.75	2.50	22.00	50.00



**Y# 50 50 SEN**

4.9500 g., 0.7200 Silver 0.1146 oz. ASW **Ruler:** Hirohito (Showa) **Obv:** Sunburst in center flanked by cherry blossoms, authority on top, date on bottom, all within sacred mirror **Rev:** Vertical value and denomination flanked by phoenix, paulownia crest flanked by karakusa sprigs, chrysanthemum on top

Date	Mintage	F	VF	XF	Unc	BU
Yr.3(1928)	38,592,000	—	BV	2.00	10.00	30.00
Yr.4(1929)	12,568,000	BV	2.00	5.00	30.00	100
Yr.5(1930)	10,200,000	BV	2.25	5.50	20.00	65.00
Yr.6(1931)	27,677,501	—	BV	2.00	9.00	18.00
Yr.7(1932)	24,132,795	—	BV	2.00	9.00	18.00
Yr.8(1933)	10,001,973	BV	2.25	7.00	22.00	65.00
Yr.9(1934)	20,003,995	—	BV	2.00	9.00	18.00
Yr.10(1935)	11,738,334	—	BV	2.00	9.00	22.00
Yr.11(1936)	44,272,796	—	BV	2.00	7.00	15.00
Yr.12(1937)	48,000,533	—	BV	2.00	7.00	15.00
Yr.13(1938)	3,600,717	50.00	75.00	125	250	350





**Y# 67 50 SEN**

4.5000 g., Brass **Ruler:** Hirohito (Showa) **Obv:** Stalks of wheat and rice flanked by fish, crossed pick and hoe within stalks, authority on top, date on bottom **Rev:** Phoenix among clouds, chrysanthemum on top, value and denomination on bottom **Note:** Varieties exist.

Date	Mintage	F	VF	XF	Unc	BU
Yr.21(1946)	268,161,000	0.25	0.50	1.00	2.50	3.50
Yr.22(1947)	Inc. above	—	600	900	1,700	2,250

**Note:** Not released to circulation



**Y# 69 50 SEN**

2.8000 g., Brass **Ruler:** Hirohito (Showa) **Obv:** Numeral 50 within center circle flanked by dots, authority on top, date on bottom **Rev:** Value and denomination at left of 1/2 cherry blossom wreath, chrysanthemum on top

Date	Mintage	F	VF	XF	Unc	BU
Yr.22(1947)	849,234,445	0.10	0.20	0.40	0.90	1.25
Yr.23(1948)	Inc. above	0.10	0.20	0.40	0.90	1.25



**Y# A25.3 1 YEN**

26.9600 g., 0.9000 Silver 0.7801 oz. ASW, 38.1 mm. **Ruler:** Mutsuhito (Meiji) **Obv:** Dragon within beaded circle, legends above, written value below **Rev:** Value within wreath, chrysanthemum above **Note:** Reduced size.

Date	Mintage	F	VF	XF	Unc	BU
Yr.34(1901)	1,256,252	25.00	50.00	95.00	225	250
Yr.35(1902)	668,782	40.00	85.00	150	300	400
Yr.36(1903)	5,131,096	22.00	40.00	70.00	140	200
Yr.37(1904)	6,970,843	22.00	40.00	70.00	200	200
Yr.38(1905)	5,031,096	22.00	40.00	70.00	200	200
Yr.39(1906)	3,471,297	25.00	50.00	95.00	450	550
Yr.41(1908)	334,705	85.00	175	300	1,000	1,000
Yr.45(1912)	5,000,000	20.00	40.00	60.00	175	175



**Y# 38 1 YEN**

26.9600 g., 0.9000 Silver 0.7801 oz. ASW **Ruler:** Yoshihito (Taisho) **Obv:** Dragon within beaded circle, 3 legends separated by dots around border **Rev:** Value and denomination within flowered wreath, chrysanthemum on top

Date	Mintage	F	VF	XF	Unc	BU
Yr.3(1914)	11,500,000	18.00	35.00	55.00	150	225



**Y# 32 5 YEN**

4.1666 g., 0.9000 Gold 0.1206 oz. AGW **Ruler:** Mutsuhito (Meiji) **Obv:** Sunburst superimposed on sacred mirror, legends around border, value separated by paulownia crests **Rev:** Value within wreath, chrysanthemum above

Date	Mintage	F	VF	XF	Unc	BU
Yr.36(1903)	21,956	800	950	1,250	2,250	2,750
Yr.44(1911)	59,880	750	900	1,200	2,150	2,500
Yr.45(1912)	59,880	600	750	1,000	1,750	2,000



**Y# 39 5 YEN**

4.1666 g., 0.9000 Gold 0.1206 oz. AGW **Ruler:** Yoshihito (Taisho) **Obv:** Sunburst within mirror, 3 legends around border, value on bottom **Rev:** Value and denomination within flowered wreath, chrysanthemum on top

Date	Mintage	F	VF	XF	Unc	BU
Yr.2(1913)	89,820	700	900	1,150	1,850	2,250
Yr.13(1924)	76,037	600	750	950	1,650	2,000

**Y# 51 5 YEN**

4.1666 g., 0.9000 Gold 0.1206 oz. AGW **Ruler:** Hirohito (Showa) **Obv:** Sunburst within mirror, legends separated by cherry blossoms around border **Rev:** Value and denomination within wreath, chrysanthemum on top

Date	Mintage	F	VF	XF	Unc	BU
Yr.5(1930)	852,563	20,000	35,000	50,000	65,000	75,000



**Y# 33 10 YEN**

8.3333 g., 0.9000 Gold 0.2411 oz. AGW **Ruler:** Mutsuhito (Meiji) **Obv:** Sunburst superimposed on sacred mirror, legends around border, value separated by paulownia crests **Rev:** Value within wreath, chrysanthemum above

Date	Mintage	VG	F	VF	XF	BU
Yr.34(1901)	1,654,682	—	400	550	750	1,250
Yr.35(1902)	3,023,940	—	400	550	750	1,350
Yr.36(1903)	2,902,184	—	400	550	750	1,350
Yr.37(1904)	724,548	—	750	1,500	2,000	4,000
Yr.40(1907)	157,684	—	450	700	1,250	2,350
Yr.41(1908)	1,160,674	—	400	550	750	1,250
Yr.42(1909)	2,165,660	—	350	550	750	1,200
Yr.43(1910)	8,982	—	7,500	10,000	15,000	25,000



**Y# 34 20 YEN**

16.6666 g., 0.9000 Gold 0.4822 oz. AGW **Ruler:** Mutsuhito (Meiji) **Obv:** Sunburst superimposed on sacred mirror, legends around border, authority above, date below **Rev:** Value within wreath, chrysanthemum above

Date	Mintage	VG	F	VF	XF	BU
Yr.36(1903) Rare	—	—	—	—	—	—
Yr.37(1904)	2,759,470	—	550	1,250	1,750	2,400
Yr.38(1905)	1,045,904	—	550	1,250	1,750	2,400
Yr.39(1906)	1,331,332	—	550	1,250	1,750	2,400
Yr.40(1907)	817,363	—	1,000	2,000	2,500	4,500
Yr.41(1908)	458,082	—	1,250	2,500	3,500	5,500
Yr.42(1909)	557,882	—	1,500	3,000	4,000	6,500
Yr.43(1910)	2,163,644	—	500	1,000	1,600	2,200
Yr.44(1911)	1,470,057	—	500	1,000	1,600	2,200
Yr.45(1912)	1,272,450	—	525	1,100	1,700	2,300

**Y# 40.1 20 YEN**

16.6666 g., 0.9000 Gold 0.4822 oz. AGW **Ruler:** Yoshihito (Taisho) **Obv:** Japanese character "first" used in date **Rev:** Value and denomination within wreath, chrysanthemum on top

Date	Mintage	VG	F	VF	XF	BU
Yr.1(1912)	177,644	—	700	1,400	2,200	3,000



**Y# 40.2 20 YEN**

16.6666 g., 0.9000 Gold 0.4822 oz. AGW **Ruler:** Yoshihito (Taisho) **Obv:** Sunburst within mirror, 3 legends separated by cherry blossoms, date on bottom **Rev:** Value and denomination within wreath, chrysanthemum on top

Date	Mintage	VG	F	VF	XF	BU
Yr.2(1913)	869,248	—	500	1,000	1,700	2,300
Yr.3(1914)	1,042,890	—	500	1,000	1,700	2,300
Yr.4(1915)	1,509,960	—	500	1,000	1,700	2,300
Yr.5(1916)	2,376,641	—	460	900	1,600	2,200
Yr.6(1917)	6,208,885	—	460	850	1,550	2,150
Yr.7(1918)	3,118,647	—	460	900	1,600	2,200
Yr.8(1919)	1,531,217	—	460	900	1,600	2,200
Yr.9(1920)	370,366	—	550	1,150	1,800	2,650



**Y# 52 20 YEN**

16.6666 g., 0.9000 Gold 0.4822 oz. AGW **Ruler:** Hirohito (Showa) **Obv:** Sunburst within mirror, legends separated by cherry blossoms around border **Rev:** Value and denomination within wreath, chrysanthemum on top

Date	Mintage	VG	F	VF	XF	BU
Yr.5(1930)	11,055,500	—	15,000	25,000	35,000	45,000
Yr.6(1931)	7,526,476	—	17,500	27,500	37,500	47,500
Yr.7(1932) Rare	—	—	—	—	—	—

**REFORM COINAGE**



**Y# 70 1 YEN**

3.2000 g., Brass, 19.5 mm. **Ruler:** Hirohito (Showa) **Obv:** Numeral 1 within circle, flanked by dots, authority on top, date on bottom **Rev:** Value and denomination above 3/4 orange blossom wreath

Date	Mintage	F	VF	XF	Unc	BU
Yr.23(1948)	451,170,000	—	0.25	0.50	2.00	—
Yr.24(1949)	Inc. above	—	0.15	0.35	1.25	—
Yr.25(1950)	Inc. above	—	0.15	0.35	1.25	—



**Y# 74 1 YEN**

1.0000 g., Aluminum, 20 mm. **Ruler:** Hirohito (Showa) **Obv:** Sprouting branch in center, authority on top, value and denomination on bottom **Rev:** Numeral 1 within 2 inner circles, date on bottom

Date	Mintage	VG	F	VF	XF	BU
Yr.30(1955)	381,700,000	—	—	—	—	15.00
Yr.31(1956)	500,900,000	—	—	—	—	7.50
Yr.32(1957)	492,000,000	—	—	—	—	7.50
Yr.33(1958)	374,900,000	—	—	—	—	7.50
Yr.34(1959)	208,600,000	—	—	—	—	9.00
Yr.35(1960)	300,000,000	—	—	—	—	5.00
Yr.36(1961)	432,400,000	—	—	—	—	3.00
Yr.37(1962)	572,000,000	—	—	—	—	2.00
Yr.38(1963)	788,700,000	—	—	—	—	2.00
Yr.39(1964)	1,665,100,000	—	—	—	—	2.00
Yr.40(1965)	1,743,256,000	—	—	—	—	1.50
Yr.41(1966)	807,344,000	—	—	—	—	1.50
Yr.42(1967)	220,600,000	—	—	—	—	1.50
Yr.44(1969)	184,700,000	—	—	—	—	1.50
Yr.45(1970)	556,400,000	—	—	—	—	1.00
Yr.46(1971)	904,950,000	—	—	—	—	1.00
Yr.47(1972)	1,274,950,000	—	—	—	—	0.75
Yr.48(1973)	1,470,000,000	—	—	—	—	0.75
Yr.49(1974)	1,750,000,000	—	—	—	—	0.75
Yr.50(1975)	1,656,150,000	—	—	—	—	0.75
Yr.51(1976)	928,800,000	—	—	—	—	0.75
Yr.52(1977)	895,000,000	—	—	—	—	0.50
Yr.53(1978)	864,000,000	—	—	—	—	0.50
Yr.54(1979)	1,015,000,000	—	—	—	—	0.50
Yr.55(1980)	1,145,000,000	—	—	—	—	0.50
Yr.56(1981)	1,206,000,000	—	—	—	—	0.50
Yr.57(1982)	1,017,000,000	—	—	—	—	0.50
Yr.58(1983)	1,086,000,000	—	—	—	—	0.50
Yr.59(1984)	981,850,000	—	—	—	—	0.50
Yr.60(1985)	837,150,000	—	—	—	—	0.50
Yr.61(1986)	417,960,000	—	—	—	—	0.25
Yr.62(1987)	958,520,000	—	—	—	—	0.25
Yr.62(1987) Proof	230,000	Value: 1.50	—	—	—	—
Yr.63(1988)	1,268,842,000	—	—	—	—	0.25
Yr.63(1988) Proof	200,000	Value: 1.50	—	—	—	—
Yr.64(1989)	116,100,000	—	—	—	—	0.25



**Y# 95.1 YEN**

1.0000 g., Aluminum, 20 mm. **Ruler:** Akihito (Heisei) **Obv:** Sprouting branch in center, authority on top, value and denomination on bottom **Rev:** Numeral 1 within two circles, date on bottom

Date	Mintage	VG	F	VF	XF	BU
Yr.1(1989)	2,366,770,000	—	—	—	—	0.15
Yr.1(1989) Proof	200,000	Value: 1.50	—	—	—	—



**Y# 95.2 YEN**

1.0000 g., Aluminum, 20 mm. **Ruler:** Akihito (Heisei) **Obv:** Sprouting branch divides authority and value **Rev:** Value within circles above date **Edge:** Plain

Date	Mintage	VG	F	VF	XF	BU
Yr.2(1990)	2,768,753,000	—	—	—	—	0.15
Yr.2(1990) Proof	200,000	Value: 1.50	—	—	—	—
Yr.3(1991)	2,300,900,000	—	—	—	—	0.15
Yr.3(1991) Proof	220,000	Value: 1.50	—	—	—	—
Yr.4(1992)	1,298,880,000	—	—	—	—	0.15
Yr.4(1992) Proof	250,000	Value: 1.50	—	—	—	—
Yr.5(1993)	1,260,990,000	—	—	—	—	0.15
Yr.5(1993) Proof	250,000	Value: 1.50	—	—	—	—
Yr.6(1994)	1,040,540,000	—	—	—	—	0.15
Yr.6(1994) Proof	227,000	Value: 1.50	—	—	—	—
Yr.7(1995)	1,041,674,000	—	—	—	—	0.15
Yr.7(1995) Proof	200,000	Value: 1.50	—	—	—	—
Yr.8(1996)	942,024,000	—	—	—	—	0.15
Yr.8(1996) Proof	189,000	Value: 1.50	—	—	—	—
Yr.9(1997)	782,874,000	—	—	—	—	0.15
Yr.9(1997) Proof	212,000	Value: 1.50	—	—	—	—
Yr.10(1998)	452,412,000	—	—	—	—	0.15
Yr.10(1998) Proof	200,000	Value: 1.50	—	—	—	—
Yr.11(1999)	66,850,000	—	—	—	—	0.15
Yr.11(1999) Proof	280,000	Value: 1.50	—	—	—	—
Yr.12(2000)	11,800,000	—	—	—	—	0.15
Yr.12(2000) Proof	226,000	Value: 5.00	—	—	—	—



**Y# 71 5 YEN**

4.0000 g., Brass **Ruler:** Hirohito (Showa) **Obv:** Pigeon within circle with authority on top, date below **Rev:** Building within circle flanked by value and denomination, all within wreath

Date	Mintage	VG	F	VF	XF	BU
Yr.23(1948)	74,520,000	—	—	0.50	0.75	12.50
Yr.24(1949)	179,692,000	—	—	0.15	0.40	8.00

**Y# 72 5 YEN**

3.7500 g., Brass, 22 mm. **Ruler:** Hirohito (Showa) **Obv:** Hole in center flanked by seed leaf, authority on top and date below **Rev:** Gear design around center hole with horizontal lines below, large bending stalk of rice above **Note:** Old script.

Date	Mintage	VG	F	VF	XF	BU
Yr.24(1949)	111,896,000	—	—	0.15	0.25	9.00
Yr.25(1950)	181,824,000	—	—	0.15	0.25	6.50
Yr.26(1951)	197,980,000	—	—	0.15	0.25	6.50
Yr.27(1952)	55,000,000	—	—	0.30	0.60	100
Yr.28(1953)	45,000,000	—	—	0.30	0.60	6.50
Yr.32(1957)	10,000,000	—	—	4.00	8.00	40.00
Yr.33(1958)	50,000,000	—	—	0.25	0.50	3.50



**Y# 72a 5 YEN**

3.7500 g., Brass, 22 mm. **Ruler:** Hirohito (Showa) **Obv:** Hole in center flanked by a seed leaf with authority on top and date below **Rev:** Gear design around center hole with horizontal lines below, large bending stalk of rice above **Note:** New script.

Date	Mintage	VG	F	VF	XF	BU
Yr.34(1959)	33,000,000	—	—	0.25	0.50	5.00
Yr.35(1960)	34,800,000	—	—	0.20	0.40	5.00
Yr.36(1961)	61,000,000	—	—	0.15	0.35	4.00

Date	Mintage	VG	F	VF	XF	BU
Yr.37(1962)	126,700,000	—	—	0.10	0.30	3.00
Yr.38(1963)	171,800,000	—	—	0.10	0.30	2.50
Yr.39(1964)	379,700,000	—	—	0.10	0.30	2.50
Yr.40(1965)	384,200,000	—	—	0.10	0.30	2.00
Yr.41(1966)	163,100,000	—	—	0.10	0.30	2.00
Yr.42(1967)	26,000,000	—	—	0.25	0.50	2.50
Yr.43(1968)	114,000,000	—	—	—	0.10	1.50
Yr.44(1969)	240,000,000	—	—	—	0.10	1.50
Yr.45(1970)	340,000,000	—	—	—	0.10	1.50
Yr.46(1971)	362,050,000	—	—	—	0.10	1.50
Yr.47(1972)	562,950,000	—	—	—	0.10	0.75
Yr.48(1973)	745,000,000	—	—	—	0.10	0.75
Yr.49(1974)	950,000,000	—	—	—	0.10	0.75
Yr.50(1975)	970,000,000	—	—	—	0.10	0.75
Yr.51(1976)	200,000,000	—	—	—	0.10	0.75
Yr.52(1977)	340,000,000	—	—	—	0.10	0.75
Yr.53(1978)	318,000,000	—	—	—	0.10	0.75
Yr.54(1979)	317,000,000	—	—	—	0.10	0.75
Yr.55(1980)	385,000,000	—	—	—	0.10	0.75
Yr.56(1981)	95,000,000	—	—	—	0.10	1.50
Yr.57(1982)	455,000,000	—	—	—	0.10	0.75
Yr.58(1983)	410,000,000	—	—	—	0.10	0.75
Yr.59(1984)	202,850,000	—	—	—	0.10	0.75
Yr.60(1985)	153,150,000	—	—	—	0.10	1.00
Yr.61(1986)	113,960,000	—	—	—	0.10	1.50
Yr.62(1987)	631,545,000	—	—	—	0.10	2.50
Yr.62(1987) Proof	230,000	Value: 1.75	—	—	—	—
Yr.63(1988)	368,920,000	—	—	—	—	0.25
Yr.63(1988) Proof	200,000	Value: 1.75	—	—	—	—
Yr.64(1989)	67,332,000	—	—	—	—	0.50



**Y# 96.1 5 YEN**

3.7500 g., Brass, 22 mm. **Ruler:** Akihito (Heisei) **Obv:** Hole in center flanked by a seed leaf with authority on top and date below **Rev:** Gear around center hole with bending rice stalk above value

Date	Mintage	VG	F	VF	XF	BU
Yr.1(1989)	960,460,000	—	—	—	—	0.35
Yr.1(1989) Proof	200,000	Value: 1.75	—	—	—	—



**Y# 96.2 5 YEN**

3.7500 g., Brass, 22 mm. **Ruler:** Akihito (Heisei) **Obv:** Hole in center flanked by a seed leaf with authority on top and date below **Rev:** Gear design around center hole with bending rice stalk above value in horizontal lines below

Date	Mintage	VG	F	VF	XF	BU
Yr.2(1990)	520,753,000	—	—	—	—	0.35
Yr.2(1990) Proof	200,000	Value: 1.75	—	—	—	—
Yr.3(1991)	516,900,000	—	—	—	—	0.35
Yr.3(1991) Proof	220,000	Value: 1.75	—	—	—	—
Yr.4(1992)	300,880,000	—	—	—	—	0.35
Yr.4(1992) Proof	250,000	Value: 1.75	—	—	—	—
Yr.5(1993)	412,990,000	—	—	—	—	0.35
Yr.5(1993) Proof	250,000	Value: 1.75	—	—	—	—
Yr.6(1994)	197,540,000	—	—	—	—	0.35
Yr.6(1994) Proof	227,000	Value: 1.75	—	—	—	—
Yr.7(1995)	351,674,000	—	—	—	—	0.35
Yr.7(1995) Proof	200,000	Value: 1.75	—	—	—	—
Yr.8(1996)	207,024,000	—	—	—	—	0.35
Yr.8(1996) Proof	189,000	Value: 1.75	—	—	—	—
Yr.9(1997)	238,874,000	—	—	—	—	0.35
Yr.9(1997) Proof	212,000	Value: 1.75	—	—	—	—
Yr.10(1998)	172,412,000	—	—	—	—	0.35
Yr.10(1998) Proof	200,000	Value: 1.75	—	—	—	—
Yr.11(1999)	59,850,000	—	—	—	—	0.35
Yr.11(1999) Proof	280,000	Value: 1.75	—	—	—	—
Yr.12(2000)	8,804,000	—	—	—	—	2.50
Yr.12(2000) Proof	226,000	Value: 5.00	—	—	—	—



**Y# 73 10 YEN**

4.5000 g., Bronze, 23.5 mm. **Ruler:** Hirohito (Showa) **Obv:** Temple in center with authority on top and value below **Rev:** Value and denomination within wreath **Edge:** Reeded

Date	Mintage	VG	F	VF	XF	BU
Yr.26(1951)	101,068,000	—	—	0.20	0.35	150

Date	Mintage	VG	F	VF	XF	BU
Yr.27(1952)	486,632,000	—	—	0.20	0.35	40.00
Yr.28(1953)	466,300,000	—	—	0.20	0.35	40.00
Yr.29(1954)	520,900,000	—	—	0.20	0.35	50.00
Yr.30(1955)	123,100,000	—	—	0.20	0.35	50.00
Yr.32(1957)	50,000,000	—	—	0.25	0.65	100
Yr.33(1958)	25,000,000	—	—	0.40	1.00	115



**Y# 73a 10 YEN**

4.5000 g., Bronze, 23.5 mm. **Ruler:** Hirohito (Showa) **Obv:** Temple in center with authority on top and value below **Rev:** Value and denomination within wreath **Edge:** Plain

Date	Mintage	VG	F	VF	XF	BU
Yr.34(1959)	62,400,000	—	—	—	0.20	60.00
Yr.35(1960)	225,900,000	—	—	—	0.20	45.00
Yr.36(1961)	229,900,000	—	—	—	0.20	40.00
Yr.37(1962)	284,200,000	—	—	—	0.20	5.00
Yr.38(1963)	411,300,000	—	—	—	0.20	5.00
Yr.39(1964)	479,200,000	—	—	—	0.20	3.50
Yr.40(1965)	387,600,000	—	—	—	0.20	2.50
Yr.41(1966)	395,900,000	—	—	—	0.20	2.50
Yr.42(1967)	158,900,000	—	—	—	0.20	10.00
Yr.43(1968)	363,600,000	—	—	—	0.20	2.50
Yr.44(1969)	414,800,000	—	—	—	0.20	1.50
Yr.45(1970)	382,700,000	—	—	—	0.20	2.50
Yr.46(1971)	610,050,000	—	—	—	0.20	2.00
Yr.47(1972)	634,950,000	—	—	—	0.20	1.50
Yr.48(1973)	1,345,000,000	—	—	—	0.20	1.00
Yr.49(1974)	1,780,000,000	—	—	—	0.20	1.00
Yr.50(1975)	1,280,260,000	—	—	—	0.20	1.00
Yr.51(1976)	1,369,740,000	—	—	—	0.20	1.00
Yr.52(1977)	1,467,000,000	—	—	—	0.20	1.00
Yr.53(1978)	1,435,000,000	—	—	—	0.20	1.00

Date	Mintage	VG	F	VF	XF	BU
Yr.8(1996) Proof	189,000	Value: 1.75	—	—	—	—
Yr.9(1997)	490,874,000	—	—	—	—	0.45
Yr.9(1997) Proof	212,000	Value: 1.75	—	—	—	—
Yr.10(1998)	410,412,000	—	—	—	—	0.45
Yr.10(1998) Proof	200,000	Value: 1.75	—	—	—	—
Yr.11(1999)	356,250,000	—	—	—	—	0.45
Yr.11(1999) Proof	280,000	Value: 1.75	—	—	—	—
Yr.12(2000)	314,800,000	—	—	—	—	0.45
Yr.12(2000) Proof	226,000	Value: 1.75	—	—	—	—



**Y# 101.1 50 YEN**

4.0000 g., Copper-Nickel, 21 mm. **Ruler:** Akihito (Heisei) **Obv:** Center hole flanked by chrysanthemums, authority at top and value below **Rev:** Numeral 50 above center hole with date below

Date	Mintage	VG	F	VF	XF	BU
Yr.1(1989)	244,800,000	—	—	—	—	1.00
Yr.1(1989) Proof	200,000	Value: 2.00	—	—	—	—



**Y# 79 100 YEN**

4.8000 g., 0.6000 Silver 0.0926 oz. ASW, 22.5 mm. **Ruler:** Hirohito (Showa) **Subject:** 1964 Olympic Games **Obv:** Olympic circles on base of flaming torch flanked by authority above and value below **Rev:** Numeral 100 within center circle

Date	Mintage	VG	F	VF	XF	BU
Yr.39/1964	80,000,000	—	—	1.50	2.50	4.00



**Y# 75 50 YEN**

5.5000 g., Nickel, 24 mm. **Ruler:** Hirohito (Showa) **Obv:** Chrysanthemum blossom, authority on top, value at bottom **Rev:** Numeral 50 within center design, regnal era on top, date on bottom

Date	Mintage	VG	F	VF	XF	BU
Yr.30(1955)	63,700,000	—	—	0.75	1.50	15.00
Yr.31(1956)	91,300,000	—	—	0.75	1.00	15.00
Yr.32(1957)	39,000,000	—	—	0.75	1.50	15.00
Yr.33(1958)	18,000,000	—	—	1.00	2.50	25.00



**Y# 101.2 50 YEN**

4.0000 g., Copper-Nickel, 21 mm. **Ruler:** Akihito (Heisei) **Obv:** Center hole flanked by chrysanthemums, authority at top and value below **Rev:** Value above hole in center

Date	Mintage	VG	F	VF	XF	BU
Yr.2(1990)	274,753,000	—	—	—	—	1.00
Yr.2(1990) Proof	200,000	Value: 2.00	—	—	—	—
Yr.3(1991)	208,900,000	—	—	—	—	1.00
Yr.3(1991) Proof	220,000	Value: 2.00	—	—	—	—
Yr.4(1992)	48,880,000	—	—	—	—	1.00
Yr.4(1992) Proof	250,000	Value: 2.00	—	—	—	—
Yr.5(1993)	50,990,000	—	—	—	—	1.00
Yr.5(1993) Proof	250,000	Value: 2.00	—	—	—	—
Yr.6(1994)	65,540,000	—	—	—	—	1.00
Yr.6(1994) Proof	227,000	Value: 2.00	—	—	—	—
Yr.7(1995)	111,674,000	—	—	—	—	1.00
Yr.7(1995) Proof	200,000	Value: 2.00	—	—	—	—
Yr.8(1996)	82,024,000	—	—	—	—	1.00
Yr.8(1996) Proof	189,000	Value: 2.00	—	—	—	—
Yr.9(1997)	149,876,000	—	—	—	—	1.00
Yr.9(1997) Proof	212,000	Value: 2.00	—	—	—	—
Yr.10(1998)	100,412,000	—	—	—	—	1.00
Yr.10(1998) Proof	200,000	Value: 2.00	—	—	—	—
Yr.11(1999)	58,850,000	—	—	—	—	1.00
Yr.11(1999) Proof	280,000	Value: 2.00	—	—	—	—
Yr.12(2000)	6,800,000	—	—	—	—	7.50
Yr.12(2000) Proof	226,000	Value: 8.00	—	—	—	—

**Y# 82 100 YEN**

4.2000 g., Copper-Nickel, 22.5 mm. **Ruler:** Hirohito (Showa) **Obv:** Cherry blossoms **Rev:** Large numeral 100 in center

Date	Mintage	VG	F	VF	XF	BU
Yr.42(1967)	432,200,000	—	—	—	1.50	7.50
<b>Note:</b> Varieties exist						
Yr.43(1968)	471,000,000	—	—	—	1.50	5.00
Yr.44(1969)	323,700,000	—	—	—	1.50	7.50
Yr.45(1970)	237,100,000	—	—	—	1.50	5.00
Yr.46(1971)	481,050,000	—	—	—	1.50	2.50
Yr.47(1972)	468,950,000	—	—	—	1.50	2.00
Yr.48(1973)	680,000,000	—	—	—	1.50	2.00
Yr.49(1974)	660,000,000	—	—	—	1.50	2.00
Yr.50(1975)	437,160,000	—	—	—	1.50	2.00
Yr.51(1976)	322,840,000	—	—	—	1.50	2.00
Yr.52(1977)	440,000,000	—	—	—	1.50	2.00
Yr.53(1978)	292,000,000	—	—	—	1.50	2.00
Yr.54(1979)	382,000,000	—	—	—	1.50	2.00
Yr.55(1980)	588,000,000	—	—	—	1.50	2.00
Yr.56(1981)	348,000,000	—	—	—	1.50	2.00
Yr.57(1982)	110,000,000	—	—	—	1.50	3.00
Yr.58(1983)	50,000,000	—	—	—	1.50	5.00
Yr.59(1984)	41,850,000	—	—	—	1.50	5.00
Yr.60(1985)	58,150,000	—	—	—	1.50	5.00
Yr.61(1986)	99,960,000	—	—	—	1.50	2.00
Yr.62(1987)	193,545,000	—	—	—	1.50	2.00
Yr.62(1987) Proof	230,000	Value: 5.00	—	—	—	—
Yr.63(1988)	362,912,000	—	—	—	1.50	2.00
Yr.63(1988) Proof	200,000	Value: 5.00	—	—	—	—



**Y# 76 50 YEN**

5.0000 g., Nickel, 25 mm. **Ruler:** Hirohito (Showa) **Rev:** Value above hole in center

Date	Mintage	VG	F	VF	XF	BU
Yr.34(1959)	23,900,000	—	—	1.00	2.50	12.50
Yr.35(1960)	6,000,000	—	—	12.50	22.50	50.00
Yr.36(1961)	16,000,000	—	—	2.00	4.00	15.00
Yr.37(1962)	50,300,000	—	—	0.75	1.25	5.00
Yr.38(1963)	55,000,000	—	—	0.75	1.25	5.00
Yr.39(1964)	69,200,000	—	—	0.75	1.25	5.00
Yr.40(1965)	189,300,000	—	—	0.75	1.00	2.00
Yr.41(1966)	171,500,000	—	—	0.75	1.25	2.50



**Y# 77 100 YEN**

4.8000 g., 0.6000 Silver 0.0926 oz. ASW, 22.5 mm. **Ruler:** Hirohito (Showa) **Obv:** Phoenix

Date	Mintage	F	VF	XF	Unc	BU
Yr.32(1957)	30,000,000	—	1.50	2.50	7.00	9.00
Yr.33(1958)	70,000,000	—	1.50	2.50	5.00	6.00



**Y# 83 100 YEN**

9.0000 g., Copper-Nickel, 28 mm. **Ruler:** Hirohito (Showa) **Subject:** Osaka Expo '70 **Obv:** Mt. Fuji **Rev:** Circles within world globe with value above

Date	Mintage	VG	F	VF	XF	BU
Yr.45(1970)	40,000,000	—	—	2.50	3.50	6.00



**Y# 84 100 YEN**

12.0000 g., Copper-Nickel, 30 mm. **Ruler:** Hirohito (Showa) **Subject:** 1972 Winter Olympic Games - Sapporo **Obv:** Olympic torch with flame flanked by authority and city name **Rev:** Large numeral 100 above olympic circles flanked by flower designs

Date	Mintage	VG	F	VF	XF	BU
Yr.47/1972	30,000,000	—	—	3.00	4.50	7.50



**Y# 78 100 YEN**

4.8000 g., 0.6000 Silver 0.0926 oz. ASW, 22.5 mm. **Ruler:** Hirohito (Showa) **Obv:** Sheaf of rice in center with authority on top and value below **Rev:** Numeral 100 within circle flanked by 1/4 lined wreath with era on top and year below

Date	Mintage	VG	F	VF	XF	BU
Yr.34(1959)	110,000,000	—	—	1.50	2.50	7.00
Yr.35(1960)	50,000,000	—	—	1.50	2.50	9.00
Yr.36(1961)	15,000,000	—	—	1.50	2.50	9.00
Yr.38(1963)	45,000,000	—	—	1.50	2.50	9.00
Yr.39(1964)	10,000,000	—	—	1.75	3.50	9.00
Yr.40(1965)	62,500,000	—	—	1.50	2.50	4.00
Yr.41(1966)	97,500,000	—	—	1.50	2.50	4.00



**Y# 81 50 YEN**

4.0000 g., Copper-Nickel, 21 mm. **Ruler:** Hirohito (Showa) **Obv:** Center hole flanked by chrysanthemums, authority on top and value below **Rev:** Numeral 50 above center hole with date below

Date	Mintage	VG	F	VF	XF	BU
Yr.42(1967)	238,400,000	—	—	—	0.75	7.50
Yr.43(1968)	200,000,000	—	—	—	0.75	5.00
Yr.44(1969)	210,000,000	—	—	—	0.75	5.00
Yr.45(1970)	269,800,000	—	—	—	0.75	5.00
Yr.46(1971)	80,950,000	—	—	—	0.75	5.00
Yr.47(1972)	138,980,000	—	—	—	0.75	4.00
Yr.48(1973)	200,970,000	—	—	—	0.75	4.00
Yr.49(1974)	470,000,000	—	—	—	0.75	2.00
Yr.50(1975)	238,120,000	—	—	—	0.75	1.50
Yr.51(1976)	241,880,000	—	—	—	0.75	1.50
Yr.52(1977)	176,000,000	—	—	—	0.75	4.00
Yr.53(1978)	234,000,000	—	—	—	0.75	1.50
Yr.54(1979)	110,000,000	—	—	—	0.75	2.00
Yr.55(1980)	51,000,000	—	—	—	0.75	2.00
Yr.56(1981)	179,000,000	—	—	—	0.75	1.00
Yr.57(1982)	30,000,000	—	—	—	0.75	2.00
Yr.58(1983)	30,000,000	—	—	—	0.75	2.00
Yr.59(1984)	29,850,000	—	—	—	0.75	2.50
Yr.60(1985)	10,150,000	—	—	—	0.75	4.00
Yr.61(1986)	9,960,000	—	—	—	0.75	2.50
Yr.62(1987)	545,000	—	—	40.00	60.00	85.00
Yr.62(1987) Proof	230,000	Value: 100	—	—	—	—
Yr.63(1988)	108,912,000	—	—	—	—	1.50
Yr.63(1988) Proof	200,000	Value: 2.00	—	—	—	—



**Y# 85 100 YEN**

9.8000 g., Copper-Nickel, 22.5 mm. **Ruler:** Hirohito (Showa)  
**Subject:** Okinawa Expo '75 **Obv:** Gate of Shurei **Rev:** Value in center flanked by dolphins with legend above and below

Date	Mintage	VG	F	VF	XF	BU
Yr.50(1975)	120,000,000	—	—	1.75	2.50	3.50



**Y# 86 100 YEN**

12.0000 g., Copper-Nickel, 30 mm. **Ruler:** Hirohito (Showa)  
**Subject:** 50th Anniversary of Reign **Obv:** Imperial Palace and Niju Bridge **Rev:** Chrysanthemum in center flanked by phoenix with inscription above and below

Date	Mintage	VG	F	VF	XF	BU
Yr.51(1976)	70,000,000	—	—	2.50	3.50	6.00

**Y# 98.1 100 YEN**

9.8000 g., Copper-Nickel, 22.5 mm. **Ruler:** Akihito (Heisei) **Obv:** Cherry blossoms **Rev:** Japanese character "first" in date

Date	Mintage	VG	F	VF	XF	BU
Yr.1(1989)	368,800,000	—	—	—	—	2.00
Yr.1(1989) Proof	200,000	Value: 5.00	—	—	—	—



**Y# 98.2 100 YEN**

9.8000 g., Copper-Nickel, 22.6 mm. **Ruler:** Akihito (Heisei) **Obv:** Cherry blossoms **Rev:** Large numeral 100

Date	Mintage	VG	F	VF	XF	BU
Yr.2(1990)	444,753,000	—	—	—	—	2.00
Yr.2(1990) Proof	200,000	Value: 5.00	—	—	—	—
Yr.3(1991)	374,900,000	—	—	—	—	2.00
Yr.3(1991) Proof	220,000	Value: 5.00	—	—	—	—
Yr.4(1992)	211,050,000	—	—	—	—	2.00
Yr.4(1992) Proof	250,000	Value: 5.00	—	—	—	—
Yr.5(1993)	81,990,000	—	—	—	—	2.00
Yr.5(1993) Proof	250,000	Value: 5.00	—	—	—	—
Yr.6(1994)	81,540,000	—	—	—	—	2.00
Yr.6(1994) Proof	227,000	Value: 5.00	—	—	—	—
Yr.7(1995)	92,674,000	—	—	—	—	2.00
Yr.7(1995) Proof	200,000	Value: 5.00	—	—	—	—
Yr.8(1996)	237,024,000	—	—	—	—	2.00
Yr.8(1996) Proof	189,000	Value: 5.00	—	—	—	—
Yr.9(1997)	271,876,000	—	—	—	—	2.00
Yr.9(1997) Proof	212,000	Value: 5.00	—	—	—	—
Yr.10(1998)	252,412,000	—	—	—	—	2.00
Yr.10(1998) Proof	200,000	Value: 5.00	—	—	—	—
Yr.11(1999)	178,850,000	—	—	—	—	2.00
Yr.11(1999) Proof	280,000	Value: 5.00	—	—	—	—
Yr.12(2000)	171,800,000	—	—	—	—	2.00
Yr.12(2000) Proof	226,000	Value: 5.00	—	—	—	—



**Y# 87 500 YEN**

7.2000 g., Copper-Nickel, 26.5 mm. **Ruler:** Hirohito (Showa)  
**Obv:** Pawlownia flower **Rev:** Numeral 500 in center flanked by cherry blossoms, NIPPON 500

Date	Mintage	VG	F	VF	XF	BU
Yr.57(1982)	300,000,000	—	—	—	7.00	9.00
Yr.58(1983)	240,000,000	—	—	—	7.00	9.00
Yr.59(1984)	342,850,000	—	—	—	7.00	9.00

Date	Mintage	VG	F	VF	XF	BU
Yr.60(1985)	97,150,000	—	—	—	7.00	9.00
Yr.61(1986)	49,960,000	—	—	—	7.00	9.00
Yr.62(1987)	2,545,000	—	—	7.00	9.00	15.00
Yr.62(1987) Proof	230,000	Value: 25.00	—	—	—	—
Yr.63(1988)	148,018,000	—	—	—	7.00	9.00
Yr.63(1988) Proof	200,000	Value: 15.00	—	—	—	—
Yr.64(1989)	16,042,000	—	—	—	7.00	12.00



**Y# 88 500 YEN**

13.0000 g., Copper-Nickel, 30 mm. **Ruler:** Hirohito (Showa)  
**Subject:** 1985 Tsukuba Expo **Obv:** Mt. Tsukuba above cherry blossoms **Rev:** Circles within triangular design above value flanked by cherry blossom, TSUKUBA EXPO '85

Date	Mintage	VG	F	VF	XF	BU
Yr.60(1985)	70,000,000	—	—	—	7.50	10.00



**Y# 89 500 YEN**

13.0000 g., Copper-Nickel, 30 mm. **Ruler:** Hirohito (Showa)  
**Subject:** 100th Anniversary - Governmental Cabinet System **Obv:** Prime Minister's official residence **Rev:** Large numeral 500 within center square, NAIKAKU 100 NEN

Date	Mintage	VG	F	VF	XF	BU
Yr.60(1985)	70,000,000	—	—	—	7.50	10.00



**Y# 90 500 YEN**

13.0000 g., Copper-Nickel, 30 mm. **Ruler:** Hirohito (Showa)  
**Subject:** 60 Years of Reign of Hirohito **Obv:** Large chrysanthemum with legends around border **Rev:** Shishinden Palace

Date	Mintage	VG	F	VF	XF	BU
Yr.61(1986)	50,000,000	—	—	—	8.00	12.00



**Y# 93 500 YEN**

13.0000 g., Copper-Nickel, 30 mm. **Ruler:** Hirohito (Showa)  
**Subject:** Opening of Seikan Tunnel **Obv:** Seikan tunnel flanked by sea gulls **Rev:** Map within ribbon above value

Date	Mintage	VG	F	VF	XF	BU
Yr.63(1988)	20,000,000	—	—	—	8.50	12.50



**Y# 94 500 YEN**

13.0000 g., Copper-Nickel, 30 mm. **Ruler:** Hirohito (Showa)  
**Subject:** Opening of Seto Bridge **Obv:** Seto Bridge **Rev:** Map within ribbon above value

Date	Mintage	VG	F	VF	XF	BU
Yr.63(1988)	20,000,000	—	—	—	8.50	12.50



**Y# 99.1 500 YEN**

7.2000 g., Copper-Nickel, 26.5 mm. **Ruler:** Akihito (Heisei) **Obv:** Pawlownia flower **Rev:** Value flanked by cherry blossoms

Date	Mintage	VG	F	VF	XF	BU
Yr.1(1989)	192,652,000	—	—	—	7.00	9.00
Yr.1(1989) Proof	200,000	Value: 15.00	—	—	—	—

**Y# 99.2 500 YEN**

7.2000 g., Copper-Nickel, 26.5 mm. **Ruler:** Akihito (Heisei) **Obv:** Pawlownia flower **Rev:** Value flanked by cherry blossoms

Date	Mintage	VG	F	VF	XF	BU
Yr.2(1990)	159,753,000	—	—	—	7.00	9.00
Yr.2(1990) Proof	200,000	Value: 15.00	—	—	—	—
Yr.3(1991)	169,900,000	—	—	—	7.00	9.00
Yr.3(1991) Proof	220,000	Value: 15.00	—	—	—	—
Yr.4(1992)	87,880,000	—	—	—	7.00	9.00
Yr.4(1992) Proof	250,000	Value: 15.00	—	—	—	—
Yr.5(1993)	131,990,000	—	—	—	7.00	9.00
Yr.5(1993) Proof	250,000	Value: 15.00	—	—	—	—
Yr.6(1994)	105,545,000	—	—	—	7.00	9.00
Yr.6(1994) Proof	227,000	Value: 15.00	—	—	—	—
Yr.7(1995)	182,669,000	—	—	—	—	9.00
Yr.7(1995) Proof	200,000	Value: 15.00	—	—	—	—
Yr.8(1996)	99,024,000	—	—	—	—	9.00
Yr.8(1996) Proof	189,000	Value: 15.00	—	—	—	—
Yr.9(1997)	172,878,000	—	—	—	—	9.00
Yr.9(1997) Proof	212,000	Value: 15.00	—	—	—	—
Yr.10(1998)	214,408,000	—	—	—	—	9.00
Yr.10(1998) Proof	200,000	Value: 15.00	—	—	—	—
Yr.11(1999)	164,840,000	—	—	—	—	9.00
Yr.11(1999) Proof	280,000	Value: 15.00	—	—	—	—



**Y# 102 500 YEN**

13.0000 g., Copper-Nickel, 30 mm. **Ruler:** Akihito (Heisei)  
**Subject:** Enthronement of Emperor Akihito **Obv:** Carriage **Rev:** Chrysanthemum crest among leaves above value

Date	Mintage	VG	F	VF	XF	BU
Yr.2(1990)	30,000,000	—	—	—	—	13.50



**Y# 106 500 YEN**

13.0000 g., Copper-Nickel, 30 mm. **Ruler:** Akihito (Heisei)  
**Subject:** 20th Anniversary - Reversion of Okinawa **Obv:** Building **Rev:** Value and denomination flanked by upright dragons

Date	Mintage	VG	F	VF	XF	BU
Yr.4(1992)	19,953,000	—	—	—	—	14.50
Yr.4(1992) Proof	47,000	Value: 27.50	—	—	—	—





**Y# 107 500 YEN**  
 7.2000 g., Copper-Nickel, 26.5 mm. **Ruler:** Akihito (Heisei)  
**Subject:** Royal wedding of Crown Prince **Obv:** Chrysanthemum flanked by cherry blossom sprigs with legend around border **Rev:** Pair of flying herons  

Date	Mintage	VG	F	VF	XF	BU
Yr.5(1993)	29,800,000	—	—	—	—	16.00
Yr.5(1993) Proof	200,000	Value:	22.50			



**Y# 114 500 YEN**  
 7.2000 g., Copper-Nickel, 26.5 mm. **Ruler:** Akihito (Heisei)  
**Series:** 1998 Nagano Winter Olympics **Obv:** Snowboarder **Rev:** Bird, value and dates  

Date	Mintage	VG	F	VF	XF	BU
Yr.9(1997)	19,867,000	—	—	—	—	14.50
Yr.9(1997) Proof	133,000	Value:	35.00			



**Y# 80 1000 YEN**  
 20.0000 g., 0.9250 Silver 0.5948 oz. ASW **Ruler:** Hirohito (Showa) **Series:** 1964 Olympic Games **Obv:** Mt. Fuji within sprigs of cherry blossoms **Rev:** Value and olympic circles flanked by cherry blossoms **Note:** Dav. #276  

Date	Mintage	VG	F	VF	XF	BU
Yr.39(1964)	15,000,000	—	—	—	20.00	35.00



**Y# 110 500 YEN**  
 7.2000 g., Copper-Nickel, 26.5 mm. **Ruler:** Akihito (Heisei)  
**Subject:** Opening of Kansai International Airport **Obv:** Flying jet **Rev:** Design within ribbon  

Date	Mintage	VG	F	VF	XF	BU
Yr.6(1994)	19,900,000	—	—	—	—	14.50
Yr.6(1994) Proof	100,000	Value:	42.50			



**Y# 117 500 YEN**  
 7.2000 g., Copper-Nickel, 26.5 mm. **Ruler:** Akihito (Heisei)  
**Series:** 1998 Nagano Winter Olympics **Obv:** Bobsledding **Rev:** Bird, value and dates  

Date	Mintage	VG	F	VF	XF	BU
Yr.9(1997)	19,867,000	—	—	—	—	14.50
Yr.9(1997) Proof	133,000	Value:	35.00			



**Y# 100 5000 YEN**  
 15.0000 g., 0.9250 Silver 0.4461 oz. ASW **Ruler:** Akihito (Heisei) **Subject:** Osaka Exposition **Obv:** Head with flowers in hair left **Rev:** Flower design above value  

Date	Mintage	F	VF	XF	Unc	BU
Yr.2 (1990)	10,000,000	—	—	—	—	65.00



**Y# 111 500 YEN**  
 7.2000 g., Copper-Nickel, 26.5 mm. **Ruler:** Akihito (Heisei)  
**Subject:** 12th Asian Games **Obv:** Stylized runners **Rev:** Artistic design above value  

Date	Mintage	VG	F	VF	XF	BU
Yr.6(1994)	9,900,000	—	—	—	—	13.50
Yr.6(1994) Proof	100,000	Value:	32.50			



**Y# 118 500 YEN**  
 7.2000 g., Copper-Nickel, 26.5 mm. **Ruler:** Akihito (Heisei)  
**Series:** 1998 Nagano Winter Olympics **Obv:** Acrobat skier **Rev:** Bird, value and dates  

Date	Mintage	VG	F	VF	XF	BU
Yr.10(1998)	19,867,000	—	—	—	—	14.50
Yr.10(1998) Proof	133,000	Value:	35.00			



**Y# 103 5000 YEN**  
 15.0000 g., 0.9250 Silver 0.4461 oz. ASW **Ruler:** Akihito (Heisei) **Subject:** Centennial of Parliament **Obv:** Parliament building **Rev:** Winged figures flank central figure  

Date	Mintage	VG	F	VF	XF	BU
Yr.2(1990)	5,000,000	—	—	—	—	65.00



**Y# 112 500 YEN**  
 7.2000 g., Copper-Nickel, 26.5 mm. **Ruler:** Akihito (Heisei)  
**Subject:** 12th Asian Games **Obv:** Stylized swimmers **Rev:** Artistic design above value  

Date	Mintage	VG	F	VF	XF	BU
Yr.6(1994)	9,900,000	—	—	—	—	13.50
Yr.6(1994) Proof	100,000	Value:	32.50			



**Y# 123 500 YEN**  
 7.2000 g., Copper-Nickel, 26.5 mm. **Ruler:** Akihito (Heisei)  
**Subject:** 10th Anniversary of Enthronement **Obv:** Mt. Fuji and chrysanthemums **Rev:** Chrysanthemum within wreath  

Date	Mintage	VG	F	VF	XF	BU
Yr.11(1999)	14,900,000	—	—	—	—	11.50
Yr.11(1999) Proof	100,000	Value:	32.00			



**Y# 104 5000 YEN**  
 15.0000 g., 0.9250 Silver 0.4461 oz. ASW **Ruler:** Akihito (Heisei) **Subject:** Centennial of Judicial System **Obv:** Court room scene **Rev:** Value within center circle and flowered wreath  

Date	Mintage	VG	F	VF	XF	BU
Yr.2(1990)	5,000,000	—	—	—	—	65.00



**Y# 113 500 YEN**  
 7.2000 g., Copper-Nickel, 26.5 mm. **Ruler:** Akihito (Heisei)  
**Subject:** 12th Asian Games **Obv:** Stylized jumper **Rev:** Artistic design above value  

Date	Mintage	VG	F	VF	XF	BU
Yr.6(1994)	9,900,000	—	—	—	—	13.50
Yr.6(1994) Proof	100,000	Value:	32.50			



**Y# 125 500 YEN**  
 7.0000 g., Nickel-Brass, 26.5 mm. **Ruler:** Akihito (Heisei) **Obv:** Pawlownia flower and highlighted legends **Rev:** Value with latent zeros **Edge:** Slanted reeding  

Date	Mintage	VG	F	VF	XF	Unc
Yr.12(2000)	595,746,000	—	—	—	—	—
Yr.12(2000) Proof	226,000	Value:	15.00			



**Y# 108 5000 YEN**  
 15.0000 g., 1.0000 Silver 0.4822 oz. ASW **Ruler:** Akihito (Heisei) **Subject:** Royal Wedding of Crown Prince **Obv:** Chrysanthemum flanked by sprigs **Rev:** Pair of flying herons  

Date	Mintage	VG	F	VF	XF	BU
Yr.5(1993)	4,800,000	—	—	—	—	70.00
Yr.5(1993) Proof	200,000	Value:	100			



**Y# 115 5000 YEN**

15.0000 g., 0.9250 Silver 0.4461 oz. ASW **Ruler:** Akihito (Heisei) **Series:** 1998 Nagano Winter Olympics **Obv:** Hockey player **Rev:** Value, dates, and Serow  
**Date** **Mintage** **VG** **F** **VF** **XF** **BU**  
 Yr.9(1997) 4,867,000 — — — — 70.00  
 Yr.9(1997) Proof 133,000 Value: 120



**Y# 119 5000 YEN**

15.0000 g., 0.9250 Silver 0.4461 oz. ASW **Ruler:** Akihito (Heisei) **Series:** 1998 Nagano Winter Olympics **Obv:** Biathlon **Rev:** Value, dates, and antelope  
**Date** **Mintage** **VG** **F** **VF** **XF** **BU**  
 Yr.9(1997) 4,867,000 — — — — 70.00  
 Yr.9(1997) Proof 133,000 Value: 120

**Y# 120 5000 YEN**

15.0000 g., 0.9250 Silver 0.4461 oz. ASW **Ruler:** Akihito (Heisei) **Series:** 1998 Nagano Winter Olympics **Obv:** Paralympic skier **Rev:** Value, dates, and antelope  
**Date** **Mintage** **VG** **F** **VF** **XF** **BU**  
 Yr.10(1998) 4,867,000 — — — — 70.00  
 Yr.10(1998) Proof 133,000 Value: 120



**Y# 91 10000 YEN**

20.0000 g., 0.9990 Silver 0.6423 oz. ASW **Ruler:** Hirohito (Showa) **Subject:** 60 Years - Reign of Hirohito **Obv:** Large chrysanthemum with legends around border **Rev:** Flying birds above center circle with hills and lines below  
**Date** **Mintage** **VG** **F** **VF** **XF** **BU**  
 Yr.61(1986) 10,000,000 — — — — 150



**Y# 116 10000 YEN**

15.6000 g., 1.0000 Gold 0.5015 oz. AGW **Ruler:** Akihito (Heisei) **Series:** 1998 Nagano Winter Olympics **Obv:** Ski jumper **Rev:** Value, dates, and gentian plant  
**Date** **Mintage** **F** **VF** **XF** **Unc** **BU**  
 Yr.9(1997) Proof 55,000 Value: 675



**Y# 121 10000 YEN**

15.6000 g., 1.0000 Gold 0.5015 oz. AGW **Ruler:** Akihito (Heisei)

**Series:** 1998 Nagano Winter Olympics **Obv:** Figure skater **Rev:** Value, dates, and gentian plant

**Date** **Mintage** **F** **VF** **XF** **Unc** **BU**  
 Yr.9(1997) Proof 55,000 Value: 675

**Y# 122 10000 YEN**

15.6000 g., 1.0000 Gold 0.5015 oz. AGW **Ruler:** Akihito (Heisei) **Series:** 1998 Nagano Winter Olympics **Obv:** Speed skater **Rev:** Value, dates, and gentian plant

**Date** **Mintage** **F** **VF** **XF** **Unc** **BU**  
 Yr.10(1998) Proof 55,000 Value: 675



**Y# 124 10000 YEN**

20.0000 g., 1.0000 Gold 0.6430 oz. AGW **Ruler:** Akihito (Heisei) **Subject:** 15th Anniversary of Enthronement **Obv:** Chrysanthemum within wreath **Rev:** Stylized Green Phoenix

**Date** **Mintage** **F** **VF** **XF** **Unc** **BU**  
 Yr.11(1999) Proof 200,000 Value: 1,200



**Y# 109 50000 YEN**

18.0000 g., 1.0000 Gold 0.5787 oz. AGW **Ruler:** Akihito (Heisei) **Subject:** Royal wedding of Crown Prince **Obv:** Chrysanthemum flanked by cherry blossom sprigs **Rev:** Pair of herons

**Date** **Mintage** **VG** **F** **VF** **XF** **BU**  
 Yr.5(1993) 1,900,000 — — — — 650  
 Yr.5(1993) Proof 100,000 Value: 850



**Y# 92 100000 YEN**

20.0000 g., 1.0000 Gold 0.6430 oz. AGW **Ruler:** Hirohito (Showa) **Subject:** 60 Years - Reign of Hirohito **Obv:** Large chrysanthemum with legends around border **Rev:** Pair of birds within artistic design

**Date** **Mintage** **VG** **F** **VF** **XF** **BU**  
 Yr.61(1986) 10,000,000 — — — — 1,250  
 Yr.62(1987) 876,000 — — — — 1,250  
 Yr.62(1987) Proof 124,000 Value: 1,350

**Y# 105 100000 YEN**

30.0000 g., 1.0000 Gold 0.9645 oz. AGW **Ruler:** Akihito (Heisei) **Subject:** Enthronement of Emperor Akihito **Obv:** Chrysanthemum within wreath **Rev:** Stylized Green Phoenix

**Date** **Mintage** **VG** **F** **VF** **XF** **BU**  
 Yr.2(1990) 1,900,000 — — — — 1,250  
 Yr.2(1990) Proof 100,000 Value: 1,350

**PLATINUM BULLION COINAGE**

**KM# 20 10 MOMME**

Platinum APW **Ruler:** Hirohito (Showa)  
**Date** **Mintage** **VG** **F** **VF** **XF** **BU**  
 1937 1,500 — — — — 2,000

**LEPROSARIUM COINAGE**

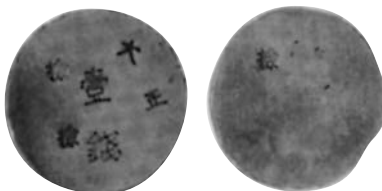

**KM# L11 SEN**

Brass **Issuer:** Oshima-Seisho En **Obv:** Denomination with multiple stamps **Rev:** "Ken" symbol = inspection  
**Date** **Mintage** **F** **VF** **XF** **Unc** **BU**  
 ND(1912-25) Rare — — — — —

**KM# L20 SEN**

Japanned (Lacquered) Brass **Issuer:** Tama-Zensei En **Note:** Uniface. Oval with central hole, denomination, rays at border.

**Date** **Mintage** **F** **VF** **XF** **Unc** **BU**  
 ND(1926-28) Rare — — — — —



**KM# L1 SEN**

Japanned (Lacquered) Brass **Issuer:** Nagashima-Aisei En **Note:** Uniface. Badge of Aisei En above denomination.

**Date** **Mintage** **F** **VF** **XF** **Unc** **BU**  
 ND(1931-48) Rare — — — — —



**KM# L2 SEN**

Japanned Aluminum **Issuer:** Nagashima-Aisei En

**Date** **Mintage** **F** **VF** **XF** **Unc** **BU**  
 ND(1931-48) — — 450 750 — —

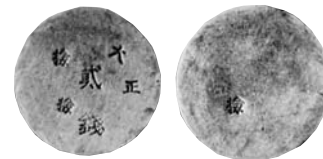

**KM# L12 2 SEN**

Brass **Issuer:** Oshima-Seisho En

**Date** **Mintage** **F** **VF** **XF** **Unc** **BU**  
 ND(1912-25) Rare — — — — —

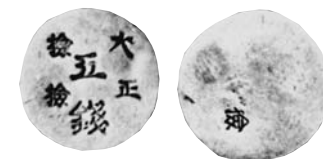

**KM# L13 5 SEN**

Brass **Issuer:** Oshima-Seisho En

**Date** **Mintage** **F** **VF** **XF** **Unc** **BU**  
 ND(1912-25) Rare — — — — —



**KM# L21 5 SEN**

Japanned (Lacquered) Brass **Issuer:** Tama-Zensei En **Note:** Round with central hole, perpendicular rays fill border from flower.

**Date** **Mintage** **F** **VF** **XF** **Unc** **BU**  
 ND(1926-28) Rare — — — — —

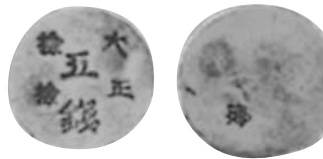

**KM# L3 5 SEN**

Japanned (Lacquered) Brass **Issuer:** Nagashima-Aisei En

**Date** **Mintage** **F** **VF** **XF** **Unc** **BU**  
 ND(1931-48) Rare — — — — —

**KM# L3a 5 SEN**

Japanned Aluminum **Issuer:** Nagashima-Aisei En  
**Date** **Mintage** **F** **VF** **XF** **Unc** **BU**  
 ND(1931-48) — — 750 1,250 — —

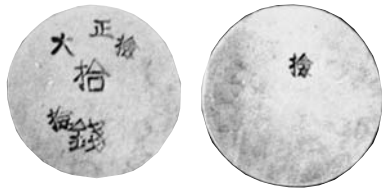

**KM# L14 10 SEN**  
 Brass Issuer: Oshima-Seisho En  
 Date Mintage F VF XF Unc BU  
 ND(1912-25) Rare

**KM# L22 10 SEN**  
 Japanned (Lacquered) Brass Issuer: Tama-Zensei En Note:  
 Similar to 5 Sen, L21.  
 Date Mintage F VF XF Unc BU  
 ND(1926-28) Rare



**KM# L4 10 SEN**  
 Japanned (Lacquered) Brass Issuer: Nagashima-Aisei En  
 Date Mintage F VF XF Unc BU  
 ND(1931-48) Rare

**KM# L4a 10 SEN**  
 Japanned Aluminum Issuer: Nagashima-Aisei En  
 Date Mintage F VF XF Unc BU  
 ND(1931-48) 750 1,250

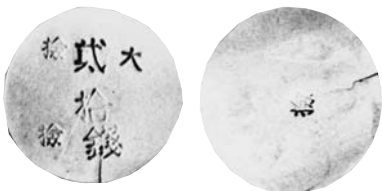

**KM# L15 20 SEN**  
 Brass Issuer: Oshima-Seisho En  
 Date Mintage F VF XF Unc BU  
 ND(1912-25) Rare

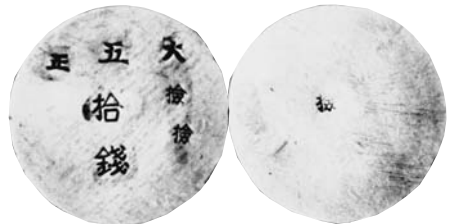

**KM# L16 50 SEN**  
 Brass Issuer: Oshima-Seisho En  
 Date Mintage F VF XF Unc BU  
 ND(1912-25) Rare

**KM# L23 50 SEN**  
 Japanned (Lacquered) Brass Issuer: Tama-Zensei En Note:  
 Rectangular with center hole. Sunset with ornate border.  
 Date Mintage F VF XF Unc BU  
 ND(1926-28) Rare



**KM# L5 50 SEN**  
 Japanned (Lacquered) Brass Issuer: Nagashima-Aisei En  
 Date Mintage F VF XF Unc BU  
 ND(1931-48) 900 1,500



**KM# L6 YEN**  
 Brass Issuer: Nagashima-Aisei En Rev: Stylized badge of Ansei En  
 Date Mintage F VF XF Unc BU  
 ND(1931-48) 1,500 2,500

**OCCUPATION COINAGE**

The following issues were struck at the Osaka Mint for use in the Netherlands East Indies. The only inscription found on them is Dai Nippon: Great Japan. The war situation had worsened to the point that shipping the coins became virtually impossible. Consequently, none of these coins were issued in the East Indies and almost the entire issue was lost or were remelted at the mint. Y numbers are for the Netherlands Indies and dates are from the Japanese Shinto dynastic calendar.

**Y# A66 5 SEN**  
 Aluminum Obv: Stylized fish Note: Prev. NEI Y#22.

Date	Mintage	F	VF	XF	Unc	BU
NE2603 (1943)	233,190,000	250	300	350	400	500
NE2604 (1944)	66,810,000	175	200	250	350	450

**Y# B66 5 SEN**  
 Tin Alloy Rev: Stylized native figure standing Note: Prev. NEI Y#23.

Date	Mintage	F	VF	XF	Unc	BU
NE2603 (1943)	6,000	7,500	10,000	—	—	—

**Y# 66 10 SEN**  
 Tin Alloy Rev: Stylized native figure standing Note: Prev. NEI Y#24.

Date	Mintage	F	VF	XF	Unc	BU
NE2603 (1943)	69,490,000	125	150	175	225	350
NE2604 (1944)	110,510,000	90.00	100	150	225	350

**PATTERNS**

Including off metal strikes

KM#	Date	Mintage	Identification	Mkt Val
Pn31	Yr.34 (1901)	—	Yen. Copper.	3,250



Pn32	Yr.34 (1901)	—	Yen. Silver.	—
Pn33	Yr.39 (1906)	—	5 Rin. Copper.	3,250

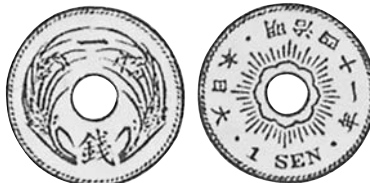

Pn34	Yr.41(1908)	—	Sen. Copper.	3,250
------	-------------	---	--------------	-------



Pn35	Yr.42 (1909)	—	5 Rin. Copper.	3,250
Pn36	Yr.42 (1911)	—	Sen. Copper.	—
Pn37	Yr.44 (1911)	—	Sen. Copper.	3,250
Pn38	Yr.4 (1915)	—	Sen. Copper.	3,250
Pn39	Yr.5 (1916)	—	5 Rin. Copper.	3,250
Pn40	Yr.5 (1916)	—	5 Rin. Copper.	3,250
Pn41	Yr.5 (1916)	—	Sen. Copper.	3,250

KM#	Date	Mintage	Identification	Mkt Val
Pn42	Yr.5 (1916)	—	Sen.	—
Pn43	Yr.5 (1916)	—	Sen.	—
Pn44	Yr.5 (1916)	—	5 Sen. Copper-Nickel.	3,250
Pn45	Yr.7 (1918)	—	10 Sen. Silver.	8,250
Pn46	Yr.7 (1918)	—	20 Sen. Silver.	10,000



Pn47	Yr.7 (1918)	—	50 Sen. Silver.	11,000
------	-------------	---	-----------------	--------



Pn48	Yr.7 (1918)	—	50 Sen.	—
Pn49	Yr.8 (1919)	—	10 Sen. Silver.	7,500
Pn50	Yr.8 (1919)	—	20 Sen. Silver.	8,500
Pn51	Yr.8 (1919)	—	20 Sen. Silver.	12,500
Pn52	Yr.9 (1920)	—	25 Sen. Silver.	—
Pn53	Yr.9 (1920)	—	50 Sen. Silver.	—
Pn54	Yr.10 (1921)	—	20 Sen. Silver. Yr.10	4,000



Pn55	Yr.12 (1923)	—	50 Sen. Tin.	850
Pn56	Yr.15 (1926)	—	50 Sen. Tin.	1,650
Pn57	Yr.2 (1927)	—	50 Sen. Brass.	625
Pn58	Yr.2 (1927)	—	50 Sen. Silver.	3,000



Pn59	Yr.2 (1927)	—	50 Sen. Brass.	575
Pn60	Yr.2 (1927)	—	50 Sen. Silver.	3,000
Pn61	Yr.3 (1928)	—	50 Sen. Tin. Y#50.	400
Pn62	Yr.8 (1933)	—	5 Sen. Nickel. Y#54.	—
Pn63	Yr.8 (1933)	—	10 Sen. Nickel. Y#53.	—
Pn64	Yr.12 (1937)	—	5 Sen. Brass.	—
Pn65	Yr.12 (1937)	—	10 Sen. Brass.	—
Pn66	Yr.13 (1938)	—	Sen. Aluminum.	—
Pn67	Yr.13 (1938)	—	5 Sen.	—
Pn68	Yr.13 (1938)	—	10 Sen.	—



Pn69	ND(1938)	—	50 Sen. White Metal. Y#50	2,500
Pn70	ND(1943)	—	Sen. Tin Alloy. Occupation issue Y#22	—
Pn71	ND(1943)	—	Sen. Red Fiber. Occupation issue Y#22	—
Pn72	Yr.2603 (1943)	—	5 Sen. Tin Alloy. Y#23.	—
PnA73	Yr.2603 (1943)	—	10 Sen. Silver. Yr. 2603; Y#24	—
Pn73	Yr.20 (1945)	—	Sen. Brass. Y#62.	—





KM#	Date	Mintage	Identification	Issue Price	Mkt Val
PS6	1992 (6)	250,000	Y#95.2-99.2, 101.2	55.65	50.00
PS7	1993 (6)	250,000	Y#95.2-99.2, 101.2	72.00	50.00
PS8	1993 (3)	100,000	Y#107-109	100	900
PS9	1993 (2)	100,000	Y#107-108	110	115
PS10	1994 (6)	227,000	Y#95.2-99.2, 101.2	72.00	50.00
PS11	1994 (3)	100,000	Y#111-113	68.00	90.00
PS12	1994 (1)	100,000	Y#110	27.00	40.00
PS13	1995 (6)	200,000	Y#95.2-99.2, 101.2	72.00	55.00
PS14	1996 (6)	189,000	Y#95.2-99.2, 101.2	103	65.00
PS15	1997 (3)	33,000	Y#114-116	413	810
PS16	1997 (2)	100,000	Y#114-115	99.00	160
PS17	1997 (3)	33,000	Y#117, 119, 121	406	810
PS18	1997 (2)	100,000	Y#117, 119	97.00	160
PS19	1997 (6)	1,000	Y#95.2-99.2, 101.2 "Japan Expo Tottoni '97" box	59.00	1,300
PS20	1997 (6)	186,000	Y#95.2-99.2, 101.2	56.00	65.00
PS21	1997 (6)	25,000	Y#95.2-99.2, 101.2 Tokyo Bay Aqualine Opening	56.00	110
PS22	1998 (3)	33,000	Y#118, 120, 122	375	800
PS23	1998 (2)	100,000	Y#118, 120	90.00	100
PS24	1998 (6)	30,000	Y#95.2-99.2, 101.2 Akashi Strait Bridge Opening	59.00	85.00
PS25	1998 (6)	170,000	Y#95.2-99.2, 101.2 Mint Bureau box	62.50	60.00
PS29	1999 (2)	100,000	Y#123, 124	370	400
PS26	1999 (6)	70,000	Y#95.2-99.2, 101.2 Type Coin series	69.85	100
PS27	1999 (6)	50,000	Y#95.2-99.2, 101.2 Coastal Highway	69.85	100
PS28	1999 (6)	150,000	Y#95.2-99.2, 101.2 Bureau box	69.85	85.00
PS30	2000 (6)	100,000	Y#95.2-98.2, 101.2, 125 Old Type Coin Series	62.50	80.00
PS31	2000 (6)	126,000	Y#95.2-98.2, 101.2, 125 Mint Bureau Box	62,350	80.00



**KM# 11 1/24 SHILLING**  
Bronze **Obv:** Crowned bust left **Rev:** Pointed shield divides date

Date	Mintage	F	VF	XF	Unc	BU
1911	72,000	1.00	2.50	11.50	40.00	—
1913	72,000	1.00	2.50	11.50	28.00	—
1923	72,000	1.00	2.50	11.50	28.00	—



**KM# 12 1/12 SHILLING**  
9.4500 g., Bronze **Obv:** Crowned bust left **Rev:** Pointed shield divides date

Date	Mintage	F	VF	XF	Unc	BU
1911	204,000	0.50	1.50	5.00	35.00	—
1913	204,000	0.50	1.50	5.00	35.00	—
1923	204,000	0.50	1.50	5.00	35.00	—



**KM# 13 1/24 SHILLING**  
Bronze **Obv:** Crowned bust left **Rev:** Shield divides date

Date	Mintage	F	VF	XF	Unc	BU
1923	72,000	0.75	3.00	5.50	22.50	—
1923 Proof	—	Value: 550				—
1926	120,000	0.75	2.50	4.50	20.00	—
1926 Proof	—	Value: 550				—



**KM# 14 1/12 SHILLING**  
Bronze **Obv:** Crowned bust left **Rev:** Shield divides date

Date	Mintage	F	VF	XF	Unc	BU
1923	301,000	0.75	2.50	8.00	30.00	—
1926	83,000	0.75	2.50	10.00	40.00	—

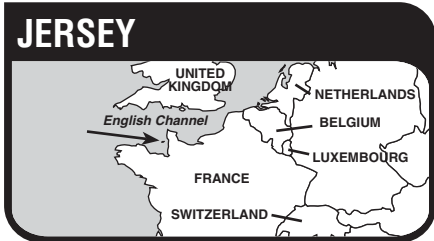

The Bailiwick of Jersey, a British Crown dependency located in the English Channel 12 miles (19 km.) west of Normandy, France, has an area of 45 sq. mi. (117 sq. km.) and a population of 74,000. Capital: St. Helier. The economy is based on agriculture and cattle breeding—the importation of cattle is prohibited to protect the purity of the island's world-famous strain of milch cows.

Jersey was occupied by Neanderthal man by 100,000 B.C., and by Iberians of 2000 B.C. who left their chamber tombs in the island's granite cliffs. Roman legions almost certainly visited the island although they left no evidence of settlement. The country folk of Jersey still speak an archaic form of Norman-French, lingering evidence of the Norman annexation of the island in 933 A.D. Jersey was annexed to England in 1206, 140 years after the Norman Conquest. The dependency is administered by its own laws and customs; laws enacted by the British Parliament do not apply to Jersey unless it is specifically mentioned. During World War II, German troops occupied the island from July 1, 1940 until May 9, 1945.

Coins of pre-Roman Gaul and of Rome have been found in abundance on Jersey.

**RULER**  
British

**MINT MARK**

H - Heaton, Birmingham

**MONETARY SYSTEM**

Commencing 1877

12 Pence = 1 Shilling

5 Shillings = 1 Crown

20 Shillings = 1 Pound

100 New Pence = 1 Pound

## BRITISH DEPENDENCY

### STANDARD COINAGE



**KM# 9 1/24 SHILLING**  
Bronze **Obv:** Crowned bust right **Rev:** Pointed shield divides date

Date	Mintage	F	VF	XF	Unc	BU
1909	120,000	1.00	2.50	11.50	40.00	—



**KM# 15 1/24 SHILLING**  
Bronze **Obv:** Crowned bust left **Rev:** Shield divides date

Date	Mintage	F	VF	XF	Unc	BU
1931	72,000	0.50	1.00	3.00	15.00	—
1931 Proof	—	Value: 165				—
1933	72,000	0.50	1.00	3.00	15.00	—
1933 Proof	—	Value: 165				—
1935	72,000	0.50	1.00	3.00	15.00	—
1935 Proof	—	Value: 165				—



**KM# 16 1/12 SHILLING**  
9.5000 g., Bronze **Obv:** Crowned bust left **Rev:** Shield divides date

Date	Mintage	F	VF	XF	Unc	BU
1931	204,000	0.50	1.25	3.00	19.00	—
1931 Proof	—	Value: 125				—
1933	204,000	0.50	1.25	3.00	19.00	—
1933 Proof	—	Value: 125				—
1935	204,000	0.50	1.25	3.00	19.00	—
1935 Proof	—	Value: 125				—



**KM# 17 1/24 SHILLING**  
Bronze **Obv:** Crowned head left **Rev:** Shield divides date

Date	Mintage	F	VF	XF	Unc	BU
1937	72,000	0.50	1.00	3.00	15.00	—
1937 Proof	—	Value: 125				—
1946	72,000	0.50	1.00	3.00	15.00	—
1946 Proof	—	Value: 125				—
1947	72,000	0.50	1.00	3.00	15.00	—
1947 Proof	—	Value: 125				—



**KM# 18 1/12 SHILLING**  
Bronze **Obv:** Crowned head left **Rev:** Shield divides date

Date	Mintage	F	VF	XF	Unc	BU
1937	204,000	0.50	1.00	2.50	10.00	—
1937 Proof	—	Value: 125				—
1946	204,000	0.50	1.00	2.50	10.00	—
1946 Proof	—	Value: 125				—
1947	444,000	0.25	0.50	1.50	7.50	—
1947 Proof	—	Value: 125				—



**KM# 10 1/12 SHILLING**  
Bronze **Obv:** Crowned bust right **Rev:** Pointed shield divides date

Date	Mintage	F	VF	XF	Unc	BU
1909	180,000	0.75	3.50	12.50	60.00	—



**KM# 19 1/12 SHILLING**  
9.5900 g., Bronze, 21.1 mm. **Subject:** Liberation Commemorative **Obv:** Crowned head left **Rev:** Shield above written value

Date	Mintage	F	VF	XF	Unc	BU
1945	1,000,000	0.25	0.50	1.00	5.00	—
1945 Proof	—	Value: 100				—

**Note:** Struck between 1949-52



**KM# 20 1/12 SHILLING**

9.4000 g., Bronze **Ruler:** Elizabeth II **Obv:** Crowned head right **Rev:** Shield above written value

Date	Mintage	F	VF	XF	Unc	BU	
(1954)	720,000	0.25	0.50	1.00	3.50	—	
(1954) Proof	—	Value: 100					—



**KM# 21 1/12 SHILLING**

Bronze **Ruler:** Elizabeth II **Obv:** Crowned head right **Rev:** Shield above written value

Date	Mintage	F	VF	XF	Unc	BU	
1957	720,000	0.25	0.45	0.75	2.00	—	
1957 Proof	2,100	Value: 7.50					—
1964	1,200,000	0.25	0.45	0.75	1.50	—	
1964 Proof	20,000	Value: 2.00					—



**KM# 24 1/12 SHILLING**

Bronze **Ruler:** Elizabeth II **Obv:** Crowned head right **Rev:** Shield above dates and written value

Date	Mintage	F	VF	XF	Unc	BU	
ND(1960) Proof	—	Value: 65.00					—



**KM# 23 1/12 SHILLING**

Bronze **Ruler:** Elizabeth II **Subject:** 300th Anniversary - Accession of King Charles II **Obv:** Crowned head right **Rev:** Shield above dates and written value

Date	Mintage	F	VF	XF	Unc	BU	
ND (1960)	1,200,000	0.25	0.45	0.75	1.50	—	
ND (1960) Proof	4,200	Value: 4.00					—



**KM# 26 1/12 SHILLING**

Bronze **Ruler:** Elizabeth II **Subject:** Norman Conquest **Obv:** Crowned head right **Rev:** Shield divides dates

Date	Mintage	F	VF	XF	Unc	BU	
ND (1966)	1,200,000	0.25	0.45	0.75	1.50	—	
ND (1966) Proof	30,000	Value: 2.00					—

**KM# 22 1/4 SHILLING (3 Pence)**

Nickel-Brass **Ruler:** Elizabeth II **Obv:** Crowned head right

Date	Mintage	F	VF	XF	Unc	BU	
1957	2,000,000	0.10	0.15	0.50	3.00	—	
1957 Proof	6,300	Value: 7.50					—
1960 Proof	4,200	Value: 8.50					—



**KM# 25 1/4 SHILLING (3 Pence)**

Nickel-Brass **Ruler:** Elizabeth II **Obv:** Crowned head right **Rev:** Shield divides date

Date	Mintage	F	VF	XF	Unc	BU	
1964	1,200,000	0.10	0.15	0.20	0.75	—	
1964 Proof	20,000	Value: 2.00					—



**KM# 27 1/4 SHILLING (3 Pence)**

Nickel-Brass **Ruler:** Elizabeth II **Subject:** Norman Conquest **Obv:** Crowned head right **Rev:** Shield divides dates

Date	Mintage	F	VF	XF	Unc	BU	
ND (1966)	1,200,000	0.10	0.15	0.35	1.25	—	
ND (1966) Proof	30,000	Value: 2.00					—



**KM# 28 5 SHILLING**

Copper-Nickel **Ruler:** Elizabeth II **Subject:** Norman Conquest **Obv:** Crowned head right **Rev:** Shield divides dates

Date	Mintage	F	VF	XF	Unc	BU	
ND (1966)	300,000	—	1.00	2.00	3.50	—	
ND (1966) Proof	30,000	Value: 6.00					—

**DECIMAL COINAGE**

100 New Pence = 1 Pound

Many of the following coins are also struck in silver, gold, and platinum for collectors



**KM# 29 1/2 NEW PENNY**

Bronze, 17.14 mm. **Ruler:** Elizabeth II **Obv:** Young bust right **Rev:** Shield above written value and date

Date	Mintage	F	VF	XF	Unc	BU	
1971	3,000,000	—	—	0.10	0.20	—	
1980	200,000	—	—	0.10	0.20	—	
1980 Proof	10,000	Value: 1.35					—



**KM# 45 1/2 PENNY**

Bronze, 17.14 mm. **Ruler:** Elizabeth II **Obv:** Young bust right **Rev:** Shield divides date

Date	Mintage	F	VF	XF	Unc	BU	
1981	50,000	—	—	—	0.10	—	
1981 Proof	15,000	Value: 0.90					—



**KM# 30 NEW PENNY**

3.5500 g., Bronze, 20.32 mm. **Ruler:** Elizabeth II **Obv:** Young bust right **Rev:** Shield above written value

Date	Mintage	F	VF	XF	Unc	BU	
1971	4,500,000	—	—	0.10	0.20	—	
1980	3,000,000	—	—	0.10	0.20	—	
1980 Proof	10,000	Value: 1.80					—



**KM# 46 PENNY**

3.5500 g., Bronze, 20.32 mm. **Ruler:** Elizabeth II **Obv:** Young bust right **Rev:** Shield divides date

Date	Mintage	F	VF	XF	Unc	BU	
1981	50,000	—	—	0.10	0.15	—	
1981 Proof	15,000	Value: 1.10					—



**KM# 54 PENNY**

3.6400 g., Bronze, 20.23 mm. **Ruler:** Elizabeth II **Obv:** Young bust right **Rev:** Le Hocq Watch Tower, St. Clement **Edge:** Plain

Date	Mintage	F	VF	XF	Unc	BU
1983	500,000	—	—	0.10	0.25	—
1984	1,000,000	—	—	0.10	0.25	—
1985	1,000,000	—	—	0.10	0.25	—
1986	2,000,000	—	—	0.10	0.25	—
1987	1,500,000	—	—	0.10	0.25	—
1988	1,000,000	—	—	0.10	0.25	—
1989	1,500,000	—	—	0.10	0.25	—
1990	2,000,000	—	—	0.10	0.25	—
1992	—	—	—	—	0.50	—

Note: In sets only

**KM# 54a PENNY**

4.2000 g., 0.9250 Silver 0.1249 oz. ASW, 20.32 mm. **Ruler:** Elizabeth II **Obv:** Young bust right **Rev:** Le Hocq Watch Tower, St. Clement

Date	Mintage	F	VF	XF	Unc	BU	
1983 Proof	5,000	Value: 7.00					—

**KM# 54b PENNY**

Copper Plated Steel, 20.32 mm. **Ruler:** Elizabeth II **Obv:** Young bust right **Rev:** Le Hocq Watch Tower, St. Clement

Date	Mintage	F	VF	XF	Unc	BU
1994	2,000,000	—	—	0.10	0.50	—
1997	320,000	—	—	0.10	0.50	—



**KM# 103 PENNY**

3.5500 g., Copper Plated Steel, 20.27 mm. **Ruler:** Elizabeth II **Obv:** Crowned head right **Rev:** Le Hocq Watch Tower, St. Clement **Edge:** Plain

Date	Mintage	F	VF	XF	Unc	BU
1998	9,300,000	—	—	0.10	0.50	—



**KM# 31 2 NEW PENCE**

7.1000 g., Bronze, 25.91 mm. **Ruler:** Elizabeth II **Obv:** Young bust right **Rev:** Shield above written value

Date	Mintage	F	VF	XF	Unc	BU	
1971	2,225,000	—	—	0.15	0.30	—	
1975	750,000	—	—	0.15	0.40	—	
1980	2,000,000	—	—	0.15	0.30	—	
1980 Proof	10,000	Value: 2.25					—



**KM# 47 2 PENCE**

7.1000 g., Bronze, 25.91 mm. **Ruler:** Elizabeth II **Obv:** Young bust right **Rev:** Shield divides date

Date	Mintage	F	VF	XF	Unc	BU
1981	50,000	—	—	0.15	0.25	—
1981 Proof	15,000	Value: 1.35				



**KM# 55 2 PENCE**

7.1000 g., Bronze, 25.91 mm. **Ruler:** Elizabeth II **Obv:** Young bust right **Rev:** L'Hermitage, St. Helier

Date	Mintage	F	VF	XF	Unc	BU
1983	800,000	—	—	0.15	0.25	—
1984	750,000	—	—	0.15	0.25	—
1985	250,000	—	—	0.15	0.25	—
1986	1,000,000	—	—	0.15	0.25	—
1987	2,000,000	—	—	0.15	0.25	—
1988	750,000	—	—	0.15	0.25	—
1989	1,000,000	—	—	0.15	0.25	—
1990	2,600,000	—	—	0.15	0.25	—
1997	5,500	—	—	—	0.50	—

**KM# 55a 2 PENCE**

8.4000 g., 0.9250 Silver 0.2498 oz. ASW, 25.91 mm. **Ruler:** Elizabeth II **Obv:** Young bust right **Rev:** L'Hermitage, St. Helier

Date	Mintage	F	VF	XF	Unc	BU
1983 Proof	5,000	Value: 10.00				

**KM# 55b 2 PENCE**

Copper Plated Steel, 25.91 mm. **Ruler:** Elizabeth II **Obv:** Young bust right **Rev:** L'Hermitage, St. Helier **Note:** Released into circulation in 1998.

Date	Mintage	F	VF	XF	Unc	BU
1992	—	—	—	0.15	0.50	—
1997	—	—	—	0.15	0.50	—



**KM# 104 2 PENCE**

7.1000 g., Copper Plated Steel, 25.91 mm. **Ruler:** Elizabeth II **Obv:** Head with tiara right **Rev:** L'Hermitage, St. Helier **Edge:** Plain

Date	Mintage	F	VF	XF	Unc	BU
1998	50,000	—	—	0.15	0.50	—



**KM# 32 5 NEW PENCE**

5.6500 g., Copper-Nickel, 23.59 mm. **Ruler:** Elizabeth II **Obv:** Young bust right **Rev:** Shield above written value

Date	Mintage	F	VF	XF	Unc	BU
1968	3,600,000	—	—	0.15	0.25	1.00
1980	800,000	—	—	0.15	0.25	1.00
1980 Proof	10,000	Value: 2.75				



**KM# 48 5 PENCE**

5.6500 g., Copper-Nickel, 23.59 mm. **Ruler:** Elizabeth II **Obv:** Young bust right **Rev:** Shield divides date

Date	Mintage	F	VF	XF	Unc	BU
1981	50,000	—	—	0.15	0.25	1.00
1981 Proof	15,000	Value: 1.80				



**KM# 56.1 5 PENCE**

5.6500 g., Copper-Nickel, 23.59 mm. **Ruler:** Elizabeth II **Obv:** Young bust right **Rev:** Seymour Tower, Grouville, L'Avathison

Date	Mintage	F	VF	XF	Unc	BU
1983	400,000	—	0.10	0.20	1.00	—
1984	300,000	—	0.10	0.20	1.00	—
1985	600,000	—	0.10	0.20	1.00	—
1986	200,000	—	0.10	0.20	1.00	—
1987	—	—	—	—	0.50	—
1988	400,000	—	0.10	0.20	1.00	—

**Note:** In sets only

**KM# 56.1a 5 PENCE**

6.6000 g., 0.9250 Silver 0.1963 oz. ASW, 23.59 mm. **Ruler:** Elizabeth II **Obv:** Young bust right **Rev:** Seymour Tower, Grouville, L'Avathison

Date	Mintage	F	VF	XF	Unc	BU
1983 Proof	5,000	Value: 10.00				



**KM# 56.2 5 PENCE**

Copper-Nickel, 18 mm. **Ruler:** Elizabeth II **Obv:** Young bust right **Rev:** Seymour Tower, Grouville, L'Avathison **Note:** Reduced size.

Date	Mintage	F	VF	XF	Unc	BU
1990	4,000,000	—	—	0.15	0.35	—
1991	2,000,000	—	—	0.15	0.35	—
1992	1,000,000	—	—	0.15	0.50	—
1993	2,000,000	—	—	0.15	0.50	—
1997	5,500	—	—	—	1.00	—

**Note:** In sets only

**KM# 105 5 PENCE**

3.2900 g., Copper-Nickel, 18 mm. **Ruler:** Elizabeth II **Obv:** Head with tiara right **Rev:** Seymour Tower, Grouville, L'Avathison

Date	Mintage	F	VF	XF	Unc	BU
1998	50,000	—	—	0.15	0.50	—



**KM# 33 10 NEW PENCE**

11.3000 g., Copper-Nickel, 28.5 mm. **Ruler:** Elizabeth II **Obv:** Young bust right **Rev:** Shield above written value

Date	Mintage	F	VF	XF	Unc	BU
1968	1,500,000	—	0.20	0.35	1.00	—
1975	1,022,000	—	0.20	0.30	0.90	—
1980	1,000,000	—	0.20	0.30	0.75	—
1980 Proof	10,000	Value: 5.50				



**KM# 49 10 PENCE**

11.3000 g., Copper-Nickel, 28.5 mm. **Ruler:** Elizabeth II **Obv:** Young bust right **Rev:** Shield divides date

Date	Mintage	F	VF	XF	Unc	BU
1981	50,000	—	—	0.30	1.00	—
1981 Proof	15,000	Value: 2.25				



**KM# 57.1 10 PENCE**

11.3000 g., Copper-Nickel, 28.5 mm. **Ruler:** Elizabeth II **Obv:** Young bust right **Rev:** La Houque Bie, Faldouet, St. Martin

Date	Mintage	F	VF	XF	Unc	BU
1983	30,000	—	—	0.30	1.00	—
1984	100,000	—	—	0.30	1.00	—
1985	100,000	—	—	0.30	1.00	—
1986	400,000	—	—	0.30	0.75	—
1987	800,000	—	—	0.30	0.75	—
1988	650,000	—	—	0.30	0.75	—
1989	700,000	—	—	0.30	0.75	—
1990	850,000	—	—	0.30	0.75	—

**KM# 57.1a 10 PENCE**

13.2000 g., 0.9250 Silver 0.3925 oz. ASW, 28.5 mm. **Ruler:** Elizabeth II **Obv:** Young bust right **Rev:** La Houque Bie, Faldouet, St. Martin

Date	Mintage	F	VF	XF	Unc	BU
1983 Proof	5,000	Value: 15.00				



**KM# 57.2 10 PENCE**

Copper-Nickel, 24.5 mm. **Ruler:** Elizabeth II **Obv:** Young bust right **Rev:** La Houque Bie, Faldouet, St. Martin **Note:** Reduced size.

Date	Mintage	F	VF	XF	Unc	BU
1992	7,000,000	—	—	0.30	0.50	—
1997	5,500	—	—	—	1.00	—

**Note:** In sets only

**KM# 106 10 PENCE**

Copper-Nickel, 24.5 mm. **Ruler:** Elizabeth II **Obv:** Head with tiara right **Rev:** La Houque Bie, Faldouet, St. Martin

Date	Mintage	F	VF	XF	Unc	BU
1998	—	—	—	—	1.00	—

**Note:** In sets only



**KM# 53 20 PENCE**

5.0000 g., Copper-Nickel, 21.4 mm. **Ruler:** Elizabeth II **Subject:** 100th Anniversary of Lighthouse at Corbiere **Obv:** Young bust right **Rev:** Date below lighthouse

Date	Mintage	F	VF	XF	Unc	BU
1982	200,000	—	—	0.50	1.50	—

**KM# 53a 20 PENCE**

5.8300 g., 0.9250 Silver 0.1734 oz. ASW, 21.4 mm. **Ruler:** Elizabeth II **Subject:** 100th Anniversary of Lighthouse at Corbiere **Obv:** Young bust right **Rev:** Date below lighthouse

Date	Mintage	F	VF	XF	Unc	BU
1982 Proof	1,500	Value: 15.00				



**KM# 66 20 PENCE**

5.0000 g., Copper-Nickel, 21.4 mm. **Ruler:** Elizabeth II **Subject:** 100th Anniversary of Lighthouse at Corbiere **Obv:** Young bust right **Rev:** Written value below lighthouse

Date	Mintage	F	VF	XF	Unc	BU
1983	400,000	—	—	0.50	1.00	—
1984	250,000	—	—	0.50	1.00	—
1986	100,000	—	—	0.50	1.00	—
1987	100,000	—	—	0.50	1.00	—
1989	100,000	—	—	0.50	1.00	—
1990	150,000	—	—	0.50	1.00	—
1992	—	—	—	—	2.00	—

**Note:** In sets only

1994	200,000	—	—	0.50	1.00	—
1996	250,000	—	—	0.50	1.00	—



Date	Mintage	F	VF	XF	Unc	BU
1997	600,000	—	—	0.50	1.00	—
1998	—	—	—	0.50	1.00	—

**KM# 66a 20 PENCE**  
 5.8300 g., 0.9250 Silver 0.1734 oz. ASW, 21.4 mm. **Ruler:** Elizabeth II **Subject:** 100th Anniversary of Lighthouse at Corbiere **Obv:** Young bust right **Rev:** Written value below lighthouse

Date	Mintage	F	VF	XF	Unc	BU
1983 Proof	5,000	Value: 15.00	—	—	—	—

**KM# 107 20 PENCE**  
 Copper-Nickel, 21.4 mm. **Ruler:** Elizabeth II **Obv:** Head with tiara right

Date	Mintage	F	VF	XF	Unc	BU
1998	90,000	—	—	0.50	1.00	—



**KM# 44 25 PENCE**  
 Copper-Nickel **Ruler:** Elizabeth II **Subject:** Queen's Silver Jubilee **Obv:** Young bust right **Rev:** Mont Orgueil Castle and Gorey Harbour

Date	Mintage	F	VF	XF	Unc	BU
ND(1977)	262,000	—	0.75	1.25	3.75	—

**KM# 44a 25 PENCE**  
 28.2800 g., 0.9250 Silver 0.8410 oz. ASW **Ruler:** Elizabeth II **Subject:** Queen's Silver Jubilee **Obv:** Young bust right **Rev:** Mont Orgueil and sailboats

Date	Mintage	F	VF	XF	Unc	BU
ND(1977) Proof	25,000	Value: 16.50	—	—	—	—



**KM# 34 50 PENCE**  
 13.5000 g., Copper-Nickel, 30 mm. **Ruler:** Elizabeth II **Obv:** Young bust right **Rev:** Shield above written value

Date	Mintage	F	VF	XF	Unc	BU
1969	480,000	—	—	0.90	1.50	—
1980	100,000	—	—	0.90	1.50	—
1980 Proof	10,000	Value: 9.00	—	—	—	—



**KM# 35 50 PENCE**  
 5.4200 g., 0.9250 Silver 0.1612 oz. ASW **Ruler:** Elizabeth II **Subject:** 25th Wedding Anniversary **Obv:** Young bust right **Rev:** Mace divides map

Date	Mintage	F	VF	XF	Unc	BU
1972	24,000	—	—	3.50	5.50	—
1972 Proof	1,500	Value: 7.50	—	—	—	—



**KM# 50 50 PENCE**  
 13.5000 g., Copper-Nickel, 30 mm. **Ruler:** Elizabeth II **Obv:** Young bust right **Rev:** Shield divides date

Date	Mintage	F	VF	XF	Unc	BU
1981	50,000	—	—	1.00	1.75	—
1981 Proof	15,000	Value: 3.00	—	—	—	—



**KM# 58.1 50 PENCE**  
 13.5000 g., Copper-Nickel, 30 mm. **Ruler:** Elizabeth II **Obv:** Young bust right **Rev:** Grosnez Castle

Date	Mintage	F	VF	XF	Unc	BU
1983	50,000	—	—	1.00	1.75	—
1984	50,000	—	—	1.00	1.75	—
1986	30,000	—	—	1.00	1.75	—
1987	150,000	—	—	1.00	1.75	—
1988	130,000	—	—	1.00	1.75	—
1989	180,000	—	—	1.00	1.75	—
1990	370,000	—	—	1.00	1.75	—
1992	—	—	—	—	2.50	—

**Note:** In sets only

1994	200,000	—	—	1.00	1.75	—
1997	5,500	—	—	—	2.50	—

**Note:** In sets only

**KM# 58.1a 50 PENCE**  
 15.5000 g., 0.9250 Silver 0.4609 oz. ASW, 30 mm. **Ruler:** Elizabeth II **Obv:** Young bust right **Rev:** Grosnez Castle

Date	Mintage	F	VF	XF	Unc	BU
1983 Proof	5,000	Value: 18.00	—	—	—	—

**KM# 58.2 50 PENCE**  
 Copper-Nickel, 27.3 mm. **Ruler:** Elizabeth II **Obv:** Young bust right **Rev:** Grosnez Castle **Note:** Small size.

**KM# 63 50 PENCE**  
 13.5000 g., Copper-Nickel, 30 mm. **Ruler:** Elizabeth II **Subject:** 40th Anniversary - Liberation of 1945 **Obv:** Crowned bust right **Rev:** Crossed flags divides dates above chain links with value below

Date	Mintage	F	VF	XF	Unc	BU
1985	65,000	—	—	1.25	2.00	—

**KM# 108 50 PENCE**  
 Copper-Nickel, 27.3 mm. **Ruler:** Elizabeth II **Obv:** Crowned bust right

Date	Mintage	F	VF	XF	Unc	BU
1998	25,000	—	—	1.00	2.50	—



**KM# 36 POUND**  
 10.8400 g., 0.9250 Silver 0.3224 oz. ASW **Ruler:** Elizabeth II **Subject:** 25th Wedding Anniversary **Obv:** Young bust right **Rev:** Lilies

Date	Mintage	F	VF	XF	Unc	BU
1972	24,000	—	—	—	7.00	—
1972 Proof	1,500	Value: 12.00	—	—	—	—



**KM# 51 POUND**  
 9.0000 g., Copper-Nickel **Ruler:** Elizabeth II **Subject:** Bicentennial - Battle of Jersey **Obv:** Young bust right **Rev:** Badge of the Royal Jersey Militia

Date	Mintage	F	VF	XF	Unc	BU
ND(1981)	200,000	—	—	2.00	3.25	—
ND(1981) Proof	15,000	Value: 8.00	—	—	—	—

**KM# 51a POUND**  
 10.4500 g., 0.9250 Silver 0.3108 oz. ASW **Ruler:** Elizabeth II **Subject:** Bicentennial - Battle of Jersey **Obv:** Young bust right **Rev:** Crowned shaded pointed shield within X design divides dates

Date	Mintage	F	VF	XF	Unc	BU
ND(1981) Proof	10,000	Value: 12.50	—	—	—	—

**KM# 51b POUND**  
 17.5500 g., 0.9170 Gold 0.5174 oz. AGW **Ruler:** Elizabeth II **Subject:** Bicentennial - Battle of Jersey **Obv:** Young bust right **Rev:** Crowned shaded pointed shield within X design divides dates

Date	Mintage	F	VF	XF	Unc	BU
ND(1981) Proof	5,000	Value: 490	—	—	—	—



**KM# 59 POUND**  
 9.5000 g., Nickel-Brass, 22.5 mm. **Ruler:** Elizabeth II **Obv:** Young bust right **Rev:** Shield above written value, CAESAREA INSULA

Date	Mintage	F	VF	XF	Unc	BU
1983	100,000	—	—	2.00	3.25	—

**KM# 59a POUND**  
 11.6800 g., 0.9250 Silver 0.3473 oz. ASW, 22.5 mm. **Ruler:** Elizabeth II **Obv:** Young bust right **Rev:** Shield above written value

Date	Mintage	F	VF	XF	Unc	BU
1983 Proof	2,500	Value: 20.00	—	—	—	—

**KM# 59b POUND**  
 19.6500 g., 0.9170 Gold 0.5793 oz. AGW, 22.5 mm. **Ruler:** Elizabeth II **Obv:** Young bust right **Rev:** Shield above written value

Date	Mintage	F	VF	XF	Unc	BU
1983 Proof	250	Value: 550	—	—	—	—

**Note:** 497 pieces were remelted



**KM# 60 POUND**  
 9.5000 g., Nickel-Brass, 22.5 mm. **Ruler:** Elizabeth II **Obv:** Young bust right **Rev:** Shield above written value, CAESAREA INSULA

Date	Mintage	F	VF	XF	Unc	BU
1984	20,000	—	—	2.00	3.25	—

**KM# 60a POUND**  
 11.6800 g., 0.9250 Silver 0.3473 oz. ASW, 22.5 mm. **Ruler:** Elizabeth II **Obv:** Young bust right **Rev:** Shield above written value

Date	Mintage	F	VF	XF	Unc	BU
1984 Proof	2,500	Value: 18.50	—	—	—	—

**KM# 60b POUND**  
 19.6500 g., 0.9170 Gold 0.5793 oz. AGW, 22.5 mm. **Ruler:** Elizabeth II **Obv:** Young bust right **Rev:** Shield above written value

Date	Mintage	F	VF	XF	Unc	BU
1984 Proof	250	Value: 550	—	—	—	—



**KM# 61 POUND**  
 9.5000 g., Nickel-Brass, 22.5 mm. **Ruler:** Elizabeth II **Obv:** Young bust right **Rev:** Shield above written value, CAESAREA INSULA

Date	Mintage	F	VF	XF	Unc	BU
1984	20,000	—	—	2.00	3.25	—

**KM# 61a POUND**  
 11.6800 g., 0.9250 Silver 0.3473 oz. ASW, 22.5 mm. **Ruler:** Elizabeth II **Obv:** Young bust right **Rev:** Shield above written value

Date	Mintage	F	VF	XF	Unc	BU
1984 Proof	2,500	Value: 20.00	—	—	—	—

**KM# 61b POUND**  
 19.6500 g., 0.9170 Gold 0.5793 oz. AGW, 22.5 mm. **Ruler:** Elizabeth II **Obv:** Young bust right **Rev:** Shield above written value

Date	Mintage	F	VF	XF	Unc	BU
1984 Proof	250	Value: 550	—	—	—	—



**KM# 62 POUND**  
 9.5000 g., Nickel-Brass, 22.5 mm. **Ruler:** Elizabeth II **Obv:** Young bust right **Rev:** Shield above written value, CAESAREA INSULA

Date	Mintage	F	VF	XF	Unc	BU
1985	25,000	—	—	2.00	3.25	—

**KM# 62a POUND**  
 11.6800 g., 0.9250 Silver 0.3473 oz. ASW, 22.5 mm. **Ruler:** Elizabeth II **Obv:** Young bust right **Rev:** Shield above written value

Date	Mintage	F	VF	XF	Unc	BU
1985 Proof	2,500	Value: 18.50	—	—	—	—

**KM# 62b POUND**  
 19.6500 g., 0.9170 Gold 0.5793 oz. AGW, 22.5 mm. **Ruler:** Elizabeth II **Obv:** Young bust right **Rev:** Shield above written value

Date	Mintage	F	VF	XF	Unc	BU
1985 Proof	124	Value: 550	—	—	—	—







**KM# 88 POUND**

9.5000 g., Nickel-Brass, 22.5 mm. **Ruler:** Elizabeth II **Obv:** Young bust right **Rev:** Barque, Gemini

Date	Mintage	F	VF	XF	Unc	BU
1993	—	—	—	—	3.25	—

**KM# 88a POUND**

11.6800 g., 0.9250 Silver 0.3473 oz. ASW, 22.5 mm. **Ruler:** Elizabeth II **Obv:** Young bust right **Rev:** Sailing ship, Gemini

Date	Mintage	F	VF	XF	Unc	BU
1993 Proof	3,000	—	—	—	Value: 20.00	—

**KM# 88b POUND**

19.6500 g., 0.9170 Gold 0.5793 oz. AGW, 22.5 mm. **Ruler:** Elizabeth II **Obv:** Young bust right **Rev:** Sailing ship, Gemini

Date	Mintage	F	VF	XF	Unc	BU
1993 Proof	250	—	—	—	Value: 575	—



**KM# 90 POUND**

9.5000 g., Nickel-Brass, 22.5 mm. **Ruler:** Elizabeth II **Obv:** Young bust right **Rev:** Brigantine, Century

Date	Mintage	F	VF	XF	Unc	BU
1993	—	—	—	—	3.25	—

**KM# 90a POUND**

11.6800 g., 0.9250 Silver 0.3473 oz. ASW, 22.5 mm. **Ruler:** Elizabeth II **Obv:** Young bust right **Rev:** Brigantine, Century

Date	Mintage	F	VF	XF	Unc	BU
1993 Proof	Est. 3,000	—	—	—	Value: 20.00	—

**KM# 90b POUND**

19.6500 g., 0.9170 Gold 0.5793 oz. AGW, 22.5 mm. **Ruler:** Elizabeth II **Obv:** Young bust right **Rev:** Sailing ship, Century

Date	Mintage	F	VF	XF	Unc	BU
1993 Proof	Est. 250	—	—	—	Value: 550	—



**KM# 91 POUND**

9.5000 g., Nickel-Brass, 22.5 mm. **Ruler:** Elizabeth II **Obv:** Young bust right **Rev:** Topsail Schooner, Resolute

Date	Mintage	F	VF	XF	Unc	BU
1994	60,000	—	—	—	3.25	—
1997	101,000	—	—	—	3.25	—

**KM# 91a POUND**

11.6800 g., 0.9250 Silver 0.3473 oz. ASW, 22.5 mm. **Ruler:** Elizabeth II **Obv:** Young bust right **Rev:** Schooner, Resolute

Date	Mintage	F	VF	XF	Unc	BU
1994 Proof	3,000	—	—	—	Value: 20.00	—

**KM# 91b POUND**

19.6500 g., 0.9170 Gold 0.5793 oz. AGW, 22.5 mm. **Ruler:** Elizabeth II **Obv:** Young bust right **Rev:** Schooner, Resolute

Date	Mintage	F	VF	XF	Unc	BU
1994 Proof	250	—	—	—	Value: 550	—



**KM# 101 POUND**

9.5000 g., Nickel-Brass, 22.5 mm. **Ruler:** Elizabeth II **Obv:** Head with tiara right **Rev:** Schooner, Resolute, CAESAREA INSULA

Date	Mintage	F	VF	XF	Unc	BU
1998	174,000	—	—	—	3.25	—



**KM# 110 SOVEREIGN**

7.9800 g., 0.9167 Gold 0.2352 oz. AGW, 22.5 mm. **Ruler:** Elizabeth II **Subject:** William I - Duke of Normandy **Obv:** Crowned bust right **Rev:** William seated on throne

Date	Mintage	F	VF	XF	Unc	BU
2000	Est. 2,000	—	—	—	225	—
2000 Proof	Est. 2,000	—	—	—	Value: 275	—



**KM# 37 2 POUNDS**

21.6800 g., 0.9250 Silver 0.6447 oz. ASW **Ruler:** Elizabeth II **Subject:** 25th Wedding Anniversary **Obv:** Crowned bust right **Rev:** Sailing ship "Alexandria"

Date	Mintage	F	VF	XF	Unc	BU
1972	24,000	—	—	—	13.50	—
1972 Proof	1,500	—	—	—	Value: 25.00	—



**KM# 52 2 POUNDS**

Copper-Nickel, 38.5 mm. **Ruler:** Elizabeth II **Subject:** Wedding of Prince Charles and Lady Diana **Obv:** Crowned bust right **Rev:** Conjoined busts right

Date	Mintage	F	VF	XF	Unc	BU
ND(1981)	150,000	—	—	—	6.00	—

**KM# 52a 2 POUNDS**

28.2800 g., 0.9250 Silver 0.8410 oz. ASW, 38.5 mm. **Ruler:** Elizabeth II **Subject:** Wedding of Prince Charles and Lady Diana **Obv:** Crowned bust right **Rev:** Conjoined busts right

Date	Mintage	F	VF	XF	Unc	BU
ND(1981) Proof	35,000	—	—	—	Value: 17.50	—

**KM# 52b 2 POUNDS**

15.9800 g., 0.9170 Gold 0.4711 oz. AGW, 38.5 mm. **Ruler:** Elizabeth II **Subject:** Wedding of Prince Charles and Lady Diana **Obv:** Crowned bust right **Rev:** Conjoined busts right

Date	Mintage	F	VF	XF	Unc	BU
ND(1981) Proof	1,500	—	—	—	Value: 450	—



**KM# 64 2 POUNDS**

Copper-Nickel, 38.5 mm. **Ruler:** Elizabeth II **Subject:** 40th

Anniversary of Liberation of 1945 **Obv:** Crowned bust right **Rev:** H.M.S. Beagle, destroyer, OUR DEAR CHANNEL ISLANDS WILL ALSO BE FREED TODAY

Date	Mintage	F	VF	XF	Unc	BU
1985	20,000	—	—	—	6.00	—

**KM# 64a 2 POUNDS**

28.2800 g., 0.9250 Silver 0.8410 oz. ASW, 38.5 mm. **Ruler:** Elizabeth II **Subject:** 40th Anniversary of Liberation of 1945 **Obv:** Crowned bust right **Rev:** H.M.S. Beagle, destroyer

Date	Mintage	F	VF	XF	Unc	BU
1985 Proof	2,500	—	—	—	Value: 35.00	—

**KM# 64b 2 POUNDS**

47.5400 g., 0.9170 Gold 1.4015 oz. AGW, 38.5 mm. **Ruler:** Elizabeth II **Subject:** 40th Anniversary of Liberation of 1945 **Obv:** Crowned bust right **Rev:** H.M.S. Beagle, destroyer

Date	Mintage	F	VF	XF	Unc	BU
1985 Proof	40	—	—	—	Value: 2,000	—



**KM# 67.1 2 POUNDS**

Copper-Nickel, 38.5 mm. **Ruler:** Elizabeth II **Subject:** XIII Commonwealth Games - Edinburgh **Obv:** Crowned bust right **Rev:** Two sprinters, XIII COMMONWEALTH GAMES

Date	Mintage	F	VF	XF	Unc	BU
1986	50,000	—	—	—	6.00	—

**KM# 67.1a 2 POUNDS**

28.2800 g., 0.5000 Silver 0.4546 oz. ASW, 38.5 mm. **Ruler:** Elizabeth II **Subject:** XIII Commonwealth Games - Edinburgh **Obv:** Crowned bust right **Rev:** Two sprinters

Date	Mintage	F	VF	XF	Unc	BU
1986	20,000	—	—	—	20.00	—

**KM# 67.1b 2 POUNDS**

28.2800 g., 0.9250 Silver 0.8410 oz. ASW, 38.5 mm. **Ruler:** Elizabeth II **Subject:** XIII Commonwealth Games - Edinburgh **Obv:** Crowned bust right **Rev:** Two sprinters

Date	Mintage	F	VF	XF	Unc	BU
1986 Proof	20,000	—	—	—	Value: 40.00	—

**KM# 67.2 2 POUNDS**

Copper-Nickel, 38.5 mm. **Ruler:** Elizabeth II **Subject:** XIII Commonwealth Games - Edinburgh **Obv:** Crowned bust right **Rev:** Two sprinters **Note:** Without edge inscription.

Date	Mintage	F	VF	XF	Unc	BU
1986	5,000	—	—	—	7.50	—



**KM# 70 2 POUNDS**

Copper-Nickel, 38.5 mm. **Ruler:** Elizabeth II **Subject:** World Wildlife Fund **Obv:** Crowned bust right **Rev:** Pigeons

Date	Mintage	F	VF	XF	Unc	BU
1987	23,000	—	—	—	10.00	12.50

**KM# 70a 2 POUNDS**

28.2800 g., 0.9250 Silver 0.8410 oz. ASW, 38.5 mm. **Ruler:** Elizabeth II **Subject:** World Wildlife Fund **Obv:** Crowned bust right **Rev:** Pigeons

Date	Mintage	F	VF	XF	Unc	BU
1987 Proof	25,000	—	—	—	Value: 25.00	—



**KM# 76 2 POUNDS**

Copper-Nickel, 38.5 mm. **Ruler:** Elizabeth II **Subject:** Royal Visit **Obv:** Crowned bust right **Rev:** Royal Mace divides map  
**Date** **Mintage** **F** **VF** **XF** **Unc** **BU**  
 1989 10,000 — — — 6.00 —

**KM# 76a 2 POUNDS**

28.3000 g., 0.9250 Silver 0.8416 oz. ASW, 38.5 mm. **Ruler:** Elizabeth II **Subject:** Royal Visit **Obv:** Crowned bust right **Rev:** Royal Mace divides map  
**Date** **Mintage** **F** **VF** **XF** **Unc** **BU**  
 1989 Proof 3,000 Value: 30.00



**KM# 77 2 POUNDS**

28.3000 g., 0.9250 Silver 0.8416 oz. ASW, 38.5 mm. **Ruler:** Elizabeth II **Subject:** 50th Anniversary - The Battle of Britain **Obv:** Crowned bust right **Rev:** Spitfire divides map  
**Date** **Mintage** **F** **VF** **XF** **Unc** **BU**  
 ND(1990) Proof Est. 10,000 Value: 37.50



**KM# 83 2 POUNDS**

Copper-Nickel, 38.5 mm. **Ruler:** Elizabeth II **Subject:** 90th Birthday of Queen Mother **Obv:** Crowned bust right **Rev:** Crowned double "E" monogram  
**Date** **Mintage** **F** **VF** **XF** **Unc** **BU**  
 ND(1990) 10,000 — — — 7.00 —

**KM# 83a 2 POUNDS**

28.3500 g., 0.9250 Silver 0.8431 oz. ASW, 38.5 mm. **Ruler:** Elizabeth II **Subject:** 90th Birthday of Queen Mother **Obv:** Crowned bust right **Rev:** Crowned double "E" monogram  
**Date** **Mintage** **F** **VF** **XF** **Unc** **BU**  
 ND(1990) Proof 3,000 Value: 55.00

**KM# 83b 2 POUNDS**

15.9800 g., 0.9170 Gold 0.4711 oz. AGW **Ruler:** Elizabeth II **Subject:** 90th Birthday of Queen Mother **Obv:** Crowned bust right **Rev:** Crowned double "E" monogram  
**Date** **Mintage** **F** **VF** **XF** **Unc** **BU**  
 ND(1990) Proof 90 Value: 750



**KM# 89 2 POUNDS**

Copper-Nickel, 38.5 mm. **Ruler:** Elizabeth II **Subject:** 40th Anniversary - Coronation of Queen Elizabeth II **Obv:** Crowned bust right **Rev:** Crown, royal mace and shield  
**Date** **Mintage** **F** **VF** **XF** **Unc** **BU**  
 ND(1993) 12,000 — — — 6.00 —

**KM# 89a 2 POUNDS**

28.2800 g., 0.9250 Silver 0.8410 oz. ASW, 38.5 mm. **Ruler:** Elizabeth II **Subject:** 40th Anniversary - Coronation of Queen Elizabeth II **Obv:** Crowned bust right **Rev:** Crown, royal mace and shield  
**Date** **Mintage** **F** **VF** **XF** **Unc** **BU**  
 ND(1993) Proof Est. 10,000 Value: 55.00

**KM# 89b 2 POUNDS**

15.9800 g., 0.9167 Gold 0.4710 oz. AGW **Ruler:** Elizabeth II **Subject:** 40th Anniversary - Coronation of Queen Elizabeth II **Obv:** Crowned bust right **Rev:** Crown, royal mace and shield  
**Date** **Mintage** **F** **VF** **XF** **Unc** **BU**  
 ND(1993) Proof Est. 500 Value: 500



**KM# 92 2 POUNDS**

Copper-Nickel, 38.5 mm. **Ruler:** Elizabeth II **Subject:** 50th Anniversary of Liberation **Obv:** Crowned bust right **Rev:** Bird with sprig within letter V above dates within ribbon  
**Date** **Mintage** **F** **VF** **XF** **Unc** **BU**  
 1995 42,000 — — — 7.50 9.00  
**Note:** Also released in special wallet with 1 Pound commemorative banknote (6,000). Market value: \$20.00

**KM# 92a 2 POUNDS**

28.2800 g., 0.9250 Silver 0.8410 oz. ASW, 38.5 mm. **Ruler:** Elizabeth II **Subject:** 50th Anniversary of Liberation **Obv:** Crowned bust right **Rev:** Bird with sprig within letter V above dates within ribbon  
**Date** **Mintage** **F** **VF** **XF** **Unc** **BU**  
 1995 Proof 7,000 Value: 55.00

**KM# 97 2 POUNDS**

Copper-Nickel, 38.5 mm. **Ruler:** Elizabeth II **Subject:** Queen Elizabeth's 70th Birthday **Obv:** Crowned bust right **Rev:** Lillies  
**Date** **Mintage** **F** **VF** **XF** **Unc** **BU**  
 1996 Est. 20,000 — — — 8.00 —

**KM# 97a 2 POUNDS**

28.3800 g., 0.9250 Silver 0.8440 oz. ASW, 38.5 mm. **Ruler:** Elizabeth II **Subject:** Queen Elizabeth's 70th Birthday **Obv:** Crowned bust right **Rev:** Lillies  
**Date** **Mintage** **F** **VF** **XF** **Unc** **BU**  
 1996 Est. 8,000 — — — 45.00 —

**KM# 99 2 POUNDS**

12.0000 g., Bi-Metallic Copper-Nickel center in Brass ring, 28.35 mm. **Ruler:** Elizabeth II **Obv:** Crowned bust right **Rev:** Value within center circle of assorted shields  
**Date** **Mintage** **F** **VF** **XF** **Unc** **BU**  
 1997 In sets only 5,500 — — — 9.00 —

**KM# 99a 2 POUNDS**

Bi-Metallic Silver center in Gold-plated Silver ring, 28.35 mm. **Ruler:** Elizabeth II **Obv:** Crowned bust right **Rev:** Value within center circle of assorted shields  
**Date** **Mintage** **F** **VF** **XF** **Unc** **BU**  
 1997 Proof 500 Value: 65.00



**KM# 102 2 POUNDS**

12.0000 g., Bi-Metallic Copper-Nickel center in Brass ring, 28.35 mm. **Ruler:** Elizabeth II **Obv:** Head with tiara right **Rev:** Latent image value within circle of assorted shields, CAESAREA INSULA  
**Date** **Mintage** **F** **VF** **XF** **Unc** **BU**  
 1998 800,000 — — — 8.50 —



**KM# 38 2 POUNDS 50 PENCE**

27.1000 g., 0.9250 Silver 0.8059 oz. ASW **Ruler:** Elizabeth II **Subject:** 25th Wedding Anniversary **Obv:** Young bust right **Rev:** European Lobster  
**Date** **Mintage** **F** **VF** **XF** **Unc** **BU**  
 1972 24,000 — — — 16.00 18.00  
 1972 Proof 1,500 Value: 30.00



**KM# 39 5 POUNDS**

2.6200 g., 0.9170 Gold 0.0772 oz. AGW **Ruler:** Elizabeth II **Subject:** 25th Wedding Anniversary **Obv:** Young bust right **Rev:** Garden shrew  
**Date** **Mintage** **F** **VF** **XF** **Unc** **BU**  
 1972 8,500 — — — 85.00  
 1972 Proof 1,500 Value: 95.00



**KM# 78 5 POUNDS**

155.5600 g., 0.9990 Silver 4.9962 oz. ASW, 65 mm. **Ruler:** Elizabeth II **Subject:** 50th Anniversary - The Battle of Britain **Obv:** Crowned bust right **Rev:** Spitfire divides map **Note:** Illustration reduced.  
**Date** **Mintage** **F** **VF** **XF** **Unc** **BU**  
 ND(1990) Proof — Value: 165

**KM# 100 5 POUNDS**

Copper-Nickel **Ruler:** Elizabeth II **Subject:** Queen's Golden Wedding Anniversary **Obv:** Crowned bust right **Rev:** Conjoined busts of royal couple and coat of arms  
**Date** **Mintage** **F** **VF** **XF** **Unc** **BU**  
 1997 6,000 — — — 15.00 —



**KM# 100a 5 POUNDS**

28.2800 g., 0.9250 Silver 0.8410 oz. ASW **Ruler:** Elizabeth II  
**Subject:** Queen's Golden Wedding Anniversary **Obv:** Crowned bust right **Rev:** Conjoined busts of royal couple and gold-plated coat of arms

Date	Mintage	F	VF	XF	Unc	BU
1997 Proof	Est. 30,000					Value: 65.00



**KM# 109 5 POUNDS**

28.2800 g., 0.9250 Silver 0.8410 oz. ASW **Ruler:** Elizabeth II  
**Subject:** Millennium **Obv:** Head with tiara right **Rev:** Gold-plated island map on globe

Date	Mintage	F	VF	XF	Unc	BU
2000 Proof	32,000					Value: 47.50



**KM# 40 10 POUNDS**

4.6400 g., 0.9170 Gold 0.1368 oz. AGW **Ruler:** Elizabeth II  
**Subject:** 25th Wedding Anniversary **Obv:** Young bust right **Rev:** Gold torque, excavated 1899 in St. Helier, Jersey.

Date	Mintage	F	VF	XF	Unc	BU
1972	8,500					130
1972 Proof	1,500					Value: 140



**KM# 79 10 POUNDS**

3.1300 g., 0.9990 Gold 0.1005 oz. AGW **Ruler:** Elizabeth II  
**Subject:** 50th Anniversary - The Battle of Britain **Obv:** Crowned bust right **Rev:** Crowned air force badge divides dates

Date	Mintage	F	VF	XF	Unc	BU
ND Proof	Est. 500					Value: 125



**KM# 93 10 POUNDS**

3.1300 g., 0.9990 Gold 0.1005 oz. AGW **Ruler:** Elizabeth II  
**Subject:** 50th Anniversary of Liberation **Obv:** Crowned bust right **Rev:** Red Cross bringing supplies to Jersey immediately following liberation

Date	Mintage	F	VF	XF	Unc	BU
1995	500					100

**Note:** Proof sets only



**KM# 41 20 POUNDS**

9.2600 g., 0.9170 Gold 0.2730 oz. AGW **Ruler:** Elizabeth II  
**Subject:** 25th Wedding Anniversary **Obv:** Young bust right **Rev:** Ormer shell

Date	Mintage	F	VF	XF	Unc	BU
1972	8,500					260
1972 Proof	1,500					Value: 270



**KM# 42 25 POUNDS**

11.9000 g., 0.9170 Gold 0.3508 oz. AGW **Ruler:** Elizabeth II  
**Subject:** 25th Wedding Anniversary **Obv:** Young bust right **Rev:** Arms of Queen Elizabeth I

Date	Mintage	F	VF	XF	Unc	BU
1972	8,500					340
1972 Proof	1,500					Value: 340

**KM# 80 25 POUNDS**

7.8100 g., 0.9990 Gold 0.2508 oz. AGW **Ruler:** Elizabeth II  
**Subject:** 50th Anniversary - The Battle of Britain **Obv:** Crowned bust right **Rev:** Spitfire

Date	Mintage	F	VF	XF	Unc	BU
1990 Proof	Est. 500					Value: 250



**KM# 94 25 POUNDS**

7.8100 g., 0.9990 Gold 0.2508 oz. AGW **Ruler:** Elizabeth II  
**Subject:** 50th Anniversary of Liberation **Obv:** Crowned bust right **Rev:** Family encircled around flags with written value below

Date	Mintage	F	VF	XF	Unc	BU
1995 Proof sets only	500					240



**KM# 43 50 POUNDS**

22.6300 g., 0.9170 Gold 0.6672 oz. AGW **Ruler:** Elizabeth II  
**Subject:** 25th Wedding Anniversary **Obv:** Young bust right **Rev:** Shield above written value

Date	Mintage	F	VF	XF	Unc	BU
1972	8,500					650
1972 Proof	1,500					Value: 700



**KM# 81 50 POUNDS**

15.6100 g., 0.9990 Gold 0.5014 oz. AGW **Ruler:** Elizabeth II  
**Subject:** 50th Anniversary - Battle of Britain **Obv:** Crowned bust right **Rev:** Crowned air force badge divides dates

Date	Mintage	F	VF	XF	Unc	BU
ND Proof	Est. 500					Value: 480



**KM# 95 50 POUNDS**

15.6100 g., 0.9990 Gold 0.5014 oz. AGW **Ruler:** Elizabeth II  
**Subject:** 50th Anniversary of Liberation **Obv:** Crowned bust right **Rev:** Letter V divides dates above figures facing each other with flags

Date	Mintage	F	VF	XF	Unc	BU
1995 Proof	500					Value: 475



**KM# 82 100 POUNDS**

31.2100 g., 0.9990 Gold 1.0024 oz. AGW **Ruler:** Elizabeth II  
**Subject:** 50th Anniversary - The Battle of Britain **Obv:** Crowned bust right **Rev:** Spitfire

Date	Mintage	F	VF	XF	Unc	BU
ND Proof	Est. 500					Value: 950



**KM# 96 100 POUNDS**

31.2100 g., 0.9990 Gold 1.0024 oz. AGW **Ruler:** Elizabeth II  
**Subject:** 50th Anniversary of Liberation **Obv:** Crowned bust right **Rev:** Small shield within map with bird above within diagonal lines into map

Date	Mintage	F	VF	XF	Unc	BU
1995 Proof	500					950

**PIEFORTS**

KM#	Date	Mintage	Identification	Mkt Val
P1	1982	1,500	20 Pence. Silver. Date. KM53a.	25.00
P2	1995	—	2 Pounds. 0.9250 Silver. KM92a.	75.00

**MINT SETS**

KM#	Date	Mintage	Identification	Issue Price	Mkt Val
MS1	1972 (9)	8,500	KM35-43	348	715
MS2	1972 (4)	15,000	KM35-38	24.00	40.00
MS3	1983 (7)	25,000	KM54-59, 66	—	6.00
MS4	1987 (7)	—	KM54-55, 56.1-58.1, 66, 71	—	6.50
MSA5	1991-1994 (8)	—	Mixed dates KM#84-91	—	25.00
MS5	1992 (7)	6,000	KM54.55b, 56.2-57.2, 58.1, 66, 86	22.50	22.50
MS6	1997 (8)	5,500	KM#54b 55b, 56.2-58.2, 66, 91, 99	—	28.00
MS7	1997 (9)	—	KM#54b, 55, 56.2, 57.2, 58.1, 58.2, 66, 91, 99	—	25.00

**PROOF SETS**

KM#	Date	Mintage	Identification	Issue Price	Mkt Val
PS1	1957 (4)	1,050	KM21-22 two each	—	30.00
PS2.1	1960 (4)	2,100	KM22- 23 two each	—	25.00
PS2.2	1960 (4)	—	I.A. KM22, 24 two each	—	150
PS3	1964 (4)	10,000	KM21, 25 two each	—	8.00
PS4	1966 (4)	15,000	KM26-27 two each	—	8.00
PS5	1966 (2)	15,000	KM28 two pieces	—	8.00
PS6	1972 (9)	1,500	KM35-43	648	975
PS7	1980 (6)	10,000	KM29-34	—	20.00
PS8	1981 (7)	15,000	KM45-51	31.00	20.00
PS9	1983 (7)	5,000	KM54a-55a, 56.1a-57.1a, 58a-59a, 66a	—	80.00
PS10	1990 (4)	500	KM79-82	1,595	1,750
PS11	1995 (4)	500	KM93-96	1,600	1,600



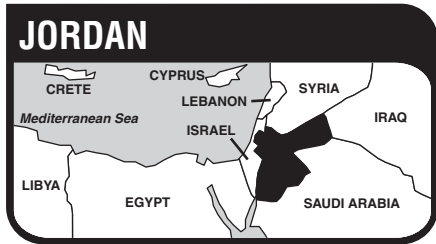

The Hashemite Kingdom of Jordan, a constitutional monarchy in southwest Asia, has an area of 37,738 sq. mi. (91,880 sq. km.) and a population of 3.5 million. Capital: Amman. Agriculture and tourism comprise Jordan's economic base. Chief exports are phosphates, tomatoe sand oranges.

Jordan is the Edom and Moab of the time of Moses. It became part of the Roman province of Arabia in 106 A.D., was conquered by the Arabs in 633-36, and was part of the Ottoman Empire from the 16th century until World War I. At that time, the regions presently known as Jordan and Israel were mandated to Great Britain by the League of Nations as Transjordan and Palestine. In 1922 Transjordan was established as the semi-autonomous Emirate of Transjordan, ruled by the Hashemite Prince Abdullah but still nominally a part of the British mandate. The mandate over Transjordan was terminated in 1946, the country becoming the independent Hashemite Kingdom of Transjordan. The kingdom was renamed the Hashemite Kingdom of Jordan in 1950.

Several 1964 and 1965 issues were limited to respective quantities of 3,000 and 5,000 examples struck to make up sets for sale to collectors.

**TITLE**

# المملكة الاردنية الهاشمية

el-Mamlaka(t)el-Urduniya(t)el-Hashemiya(t)

**RULERS**

- Abdullah Ibn Al-Hussein, 1946-1951
- Talal Ibn Abdullah, 1951-1952
- Hussein Ibn Talal, 1952-1999
- Abdullah Ibn Al-Hussein, 1999-

**MONETARY SYSTEM**

- 100 Fils = 1 Dirham
- 1000 Fils = 10 Dirhams = 1 Dinar
- Commencing 1992
- 100 Piastres = 1 Dinar

## KINGDOM DECIMAL COINAGE



**KM# 1 FIL**

3.0000 g., Bronze, 18 mm. **Ruler:** Abdullah Ibn Al-Hussein **Obv:** Value and date within crowned circle within sprigs **Rev:** Value within circle above date **Edge:** Plain

Date	Mintage	F	VF	XF	Unc	BU
AH1368/1949	350,000	—	1.00	1.50	3.50	—
AH1368/1949 Proof	25	Value: 50.00				

**Note:** "FIL" is an error for "FILS," the correct Arabic singular



**KM# 2 FILS**

3.0000 g., Bronze, 18 mm. **Ruler:** Abdullah Ibn Al-Hussein **Obv:** Value and date within crowned circle within sprigs **Rev:** Value within circle above date **Edge:** Plain

Date	Mintage	F	VF	XF	Unc	BU
AH1368/1949	Inc. above	—	0.50	0.90	2.25	—
AH1368/1949 Proof	25	Value: 50.00				

**KM# 8 FILS**

3.0000 g., Bronze, 18 mm. **Ruler:** Hussein Ibn Talal **Obv:** Value and date within crowned circle within sprigs **Rev:** Value within circle above date **Edge:** Plain

Date	Mintage	F	VF	XF	Unc	BU
AH1374/1955	200,000	—	0.35	0.50	1.00	—
AH1374/1955 Proof	—	Value: 50.00				
AH1379/1960	150,000	—	0.40	0.60	1.25	—
AH1379/1960 Proof	—	Value: 50.00				
AH1382/1963	200,000	—	0.25	0.50	1.00	—
AH1382/1963 Proof	—	Value: 50.00				

Date	Mintage	F	VF	XF	Unc	BU
AH1383/1964	3,000	—	1.50	3.00	5.00	—
<b>Note:</b> In sets only						
AH1385/1965	5,000	—	1.00	2.00	3.00	—
<b>Note:</b> In sets only						
AH1385/1965 Proof	10,000	Value: 3.00				



**KM# 14 FILS**

3.0000 g., Bronze, 18 mm. **Ruler:** Hussein Ibn Talal **Obv:** Head right **Rev:** Value and date within circle flanked by sprigs **Edge:** Plain

Date	Mintage	F	VF	XF	Unc	BU
AH1387-1968	60,000	—	0.15	0.25	0.75	—



**KM# 35 FILS**

3.0000 g., Bronze, 18 mm. **Ruler:** Hussein Ibn Talal **Obv:** Head right **Rev:** Value and date within circle flanked by sprigs **Edge:** Plain

Date	Mintage	F	VF	XF	Unc	BU
AH1398-1978 Proof	20,000	Value: 0.75				
AH1404-1984	100,000	—	0.10	0.20	0.50	—
AH1406-1985	—	—	—	1.50	2.00	—
<b>Note:</b> In sets only						
AH1406-1985 Proof	5,000	Value: 2.00				



**KM# 3 5 FILS (1/2 Qirsh)**

4.5000 g., Bronze, 21 mm. **Ruler:** Abdullah Ibn Al-Hussein **Obv:** Value and date within crowned circle within sprigs **Rev:** Value within circle above date **Edge:** Plain

Date	Mintage	F	VF	XF	Unc	BU
AH1368/1949	3,300,000	—	0.40	0.75	1.50	—
AH1368/1949 Proof	25	Value: 60.00				

**KM# 9 5 FILS (1/2 Qirsh)**

4.5000 g., Bronze, 21 mm. **Ruler:** Hussein Ibn Talal **Obv:** Value and date within crowned circle within sprigs **Rev:** Value within circle above date **Edge:** Plain

Date	Mintage	F	VF	XF	Unc	BU
AH1374-1955	3,500,000	—	0.35	0.50	0.75	—
AH1374-1955 Proof	—	Value: 50.00				
AH1379-1960	540,000	—	0.50	0.70	1.25	—
AH1379-1960 Proof	—	Value: 50.00				
AH1382-1962	250,000	—	0.45	0.70	1.25	—
AH1382-1962 Proof	—	Value: 50.00				
AH1383-1964	3,000	—	—	2.75	3.50	—

**Note:** In sets only

AH1384-1964	2,500,000	—	0.30	0.50	1.00	—
AH1385-1965	5,000	—	1.25	2.50	3.00	—
<b>Note:</b> In sets only						
AH1385-1965 Proof	10,000	Value: 5.00				
AH1387-1967	2,000,000	—	0.10	0.20	0.40	—



**KM# 15 5 FILS (1/2 Qirsh)**

4.5000 g., Bronze, 21 mm. **Ruler:** Hussein Ibn Talal **Obv:** Head right **Rev:** Value and date within circle flanked by sprigs **Edge:** Plain

Date	Mintage	F	VF	XF	Unc	BU
AH1387/1968	800,000	—	0.20	0.50	0.75	—
AH1390/1970	1,400,000	—	0.10	0.25	0.50	—
AH1392/1972	400,000	—	0.10	0.25	0.65	—
AH1394/1974	2,000,000	—	0.10	0.20	0.40	—
AH1395/1975	9,000,000	—	0.10	0.15	0.30	—



**KM# 36 5 FILS (1/2 Qirsh)**

4.5000 g., Bronze, 21 mm. **Ruler:** Hussein Ibn Talal **Obv:** Head right **Rev:** Value and date within circle flanked by sprigs **Edge:** Plain

Date	Mintage	F	VF	XF	Unc	BU
AH1398-1978	60,200,000	—	0.10	0.15	0.30	—
AH1398-1978 Proof	20,000	Value: 1.25				
AH1406-1985	—	—	—	1.50	2.00	—
<b>Note:</b> In sets only						
AH1406-1985 Proof	5,000	Value: 2.50				



**KM# 60 1/2 QIRSH (1/2 Piastre)**

Copper Plated Steel **Ruler:** Hussein Ibn Talal **Obv:** Bust left **Rev:** Value at left within lines with date above and written value at lower right **Edge:** Plain

Date	Mintage	F	VF	XF	Unc	BU
AH1416-1996	—	—	—	0.35	0.65	1.00
AH1416-1996 Proof	—	Value: 5.00				



**KM# 4 10 FILS (Qirsh, Piastre)**

5.9000 g., Bronze, 25 mm. **Ruler:** Abdullah Ibn Al-Hussein **Obv:** Value and date within crowned circle within sprigs **Rev:** Value within circle above date and star **Edge:** Plain

Date	Mintage	F	VF	XF	Unc	BU
AH1368/1949	2,700,000	—	0.75	1.25	2.00	—
AH1368/1949 Proof	25	Value: 75.00				



**KM# 10 10 FILS (Qirsh, Piastre)**

5.9000 g., Bronze, 25 mm. **Ruler:** Hussein Ibn Talal **Obv:** Value and date within crowned circle within sprigs **Rev:** Value within circle above date and star **Edge:** Plain

Date	Mintage	F	VF	XF	Unc	BU
AH1374/1955	1,500,000	—	0.60	1.00	2.00	—
AH1374/1955 Proof	—	Value: 50.00				
AH1379/1960	60,000	—	1.25	2.00	3.50	—
AH1379/1960 Proof	—	Value: 50.00				
AH1382/1962	2,300,000	—	0.30	0.50	1.00	—
AH1382/1962 Proof	—	Value: 50.00				
AH1383/1964	1,253,000	—	0.30	0.50	1.00	—
AH1385/1965	1,003,000	—	0.20	0.40	1.00	—
AH1385/1965 Proof	10,000	Value: 5.00				
AH1387/1967	1,000,000	—	0.20	0.35	1.00	—



**KM# 16 10 FILS (Qirsh, Piastre)**

5.9000 g., Bronze, 25 mm. **Ruler:** Hussein Ibn Talal **Obv:** Head right **Rev:** Value and date within circle flanked by sprigs

Date	Mintage	F	VF	XF	Unc	BU
AH1387-1968	500,000	—	0.20	0.50	0.90	—
AH1390-1970	1,000,000	—	0.20	0.35	0.60	—
AH1392-1972	600,000	—	0.20	0.40	0.75	—

Date	Mintage	F	VF	XF	Unc	BU
AH1394-1974	1,000,000	—	0.20	0.40	0.65	—
AH1395-1975	5,000,000	—	0.20	0.35	0.50	—



**KM# 37 10 FILS (Qirsh, Piastre)**

5.9000 g., Bronze, 25 mm. **Ruler:** Hussein Ibn Talal **Obv:** Head right **Rev:** Value and date within circle flanked by sprigs **Edge:** Plain

Date	Mintage	F	VF	XF	Unc	BU
AH1398-1978	30,000,000	—	0.10	0.15	0.40	—
AH1398-1978 Proof	20,000	Value: 2.00		—	—	—
AH1404-1984	10,000,000	—	0.10	0.15	0.40	—
AH1406-1985	—	—	—	1.25	1.75	—

**Note:** In sets only

AH1406-1985 Proof	5,000	Value: 3.00		—	—	—
AH1409-1989	8,000,000	—	0.25	2.00	2.50	—



**KM# 56 QIRSH (Piastre)**

5.5000 g., Bronze Plated Steel, 25 mm. **Ruler:** Hussein Ibn Talal **Obv:** Head left **Rev:** Value to left within lines below date with written value at lower right **Edge:** Plain

Date	Mintage	F	VF	XF	Unc	BU
AH1414-1994	—	—	—	0.50	1.25	1.50
AH1416-1996	—	—	—	0.50	1.25	1.50
AH1416-1996 Proof	—	Value: 5.00		—	—	—

**KM# 78.1 QIRSH (Piastre)**

5.4700 g., Copper Plated Steel, 25 mm. **Ruler:** Abdullah Ibn Al-Hussein **Obv:** King Abdullah II **Edge:** Plain

Date	Mintage	F	VF	XF	Unc	BU
AH1421-2000	—	—	—	—	1.00	1.50
2000-AH1421	—	—	—	—	1.00	1.25

**KM# 78.2 QIRSH (Piastre)**

5.4700 g., Chrome Plated Steel, 24.9 mm. **Ruler:** Abdullah Ibn Al-Hussein **Obv:** King Abdullah II **Edge:** Plain **Note:** Gregorian and Hijra dates are flipped.

Date	Mintage	F	VF	XF	Unc	BU
AH1421-2000	—	—	—	—	7.50	10.00



**KM# 5 20 FILS**

Copper-Nickel **Ruler:** Abdullah Ibn Al-Hussein **Obv:** Value and date within crowned circle within sprigs **Rev:** Value within circle above date and star **Edge:** Milled

Date	Mintage	F	VF	XF	Unc	BU
AH1368/1949	1,570,000	—	0.50	1.00	1.75	—
AH1368/1949 Proof	25	Value: 90.00		—	—	—



**KM# 13 20 FILS**

Copper-Nickel, 19.8 mm. **Ruler:** Hussein Ibn Talal **Obv:** Value and date within crowned circle within sprigs **Rev:** Value within circle above date and star **Edge:** Milled

Date	Mintage	F	VF	XF	Unc	BU
AH1383/1964	3,000	—	—	3.00	5.00	—
<b>Note:</b> In sets only						
AH1385/1965	5,000	—	—	3.00	5.00	—
<b>Note:</b> In sets only						
AH1385/1965 Proof	10,000	Value: 5.00		—	—	—



**KM# 17 25 FILS (1/4 Dirham)**

4.7500 g., Copper-Nickel, 22 mm. **Ruler:** Hussein Ibn Talal **Obv:** Head right **Rev:** Value and date within circle flanked by sprigs **Edge:** Milled

Date	Mintage	F	VF	XF	Unc	BU
AH1387-1968	200,000	—	0.30	0.50	1.00	—
AH1390-1970	240,000	—	0.15	0.35	0.75	—
AH1394-1974	800,000	—	0.15	0.35	0.75	—
AH1395-1975	2,000,000	—	0.15	0.35	0.75	—
AH1397-1977	1,600,000	—	0.15	0.35	0.75	—

**KM# 38 25 FILS (1/4 Dirham)**

4.7500 g., Copper-Nickel, 22 mm. **Ruler:** Hussein Ibn Talal **Obv:** Head right **Rev:** Value and date within circle flanked by sprigs **Edge:** Milled

Date	Mintage	F	VF	XF	Unc	BU
AH1398-1978 Proof	20,000	Value: 3.00		—	—	—
AH1401-1981	2,000,000	—	0.20	0.30	0.75	—
AH1404-1984	4,000,000	—	0.20	0.30	0.75	—
AH1406-1985	—	—	—	2.50	3.00	—

**Note:** In sets only

AH1406-1985 Proof	5,000	Value: 4.00		—	—	—
AH1411-1991	5,000,000	—	0.20	0.30	0.75	—



**KM# 53 2-1/2 PIASTRES**

Stainless Steel **Ruler:** Hussein Ibn Talal **Obv:** Bust left **Rev:** Value at left within lines below date with written value to lower right **Edge:** Milled

Date	Mintage	F	VF	XF	Unc	BU
AH1412-1992	—	—	—	0.75	1.50	1.75
AH1416-1996	—	—	—	0.75	1.50	1.75
AH1416-1996 Proof	—	Value: 5.00		—	—	—



**KM# 6 50 FILS (1/2 Dirham)**

7.5000 g., Copper-Nickel, 26 mm. **Ruler:** Abdullah Ibn Al-Hussein **Obv:** Value and date within crowned circle within sprigs **Rev:** Value within circle above date and star **Edge:** Milled

Date	Mintage	F	VF	XF	Unc	BU
AH1368/1949	2,500,000	—	0.75	2.00	3.50	—
AH1368/1949 Proof	25	Value: 100		—	—	—



**KM# 11 50 FILS (1/2 Dirham)**

7.5000 g., Copper-Nickel, 26 mm. **Ruler:** Hussein Ibn Talal **Obv:** Value and date within crowned circle within sprigs **Rev:** Value within circle above date and star **Edge:** Milled

Date	Mintage	F	VF	XF	Unc	BU
AH1374/1955	2,500,000	—	0.75	1.50	3.50	—
AH1374/1955 Proof	—	Value: 50.00		—	—	—
AH1382/1962	750,000	—	0.85	1.00	1.50	—
AH1382/1962 Proof	—	Value: 50.00		—	—	—
AH1383/1964	1,003,000	—	0.40	0.60	1.00	—
AH1385/1965	1,505,000	—	0.40	0.60	1.00	—
AH1385/1965 Proof	10,000	Value: 4.50		—	—	—



**KM# 18 50 FILS (1/2 Dirham)**

7.5000 g., Copper-Nickel, 26 mm. **Ruler:** Hussein Ibn Talal **Obv:** Head right **Rev:** Value and date within circle flanked by sprigs **Edge:** Milled

Date	Mintage	F	VF	XF	Unc	BU
AH1387-1968	400,000	—	0.75	1.00	2.75	—
AH1390-1970	1,000,000	—	0.40	0.60	1.25	—
AH1394-1974	1,000,000	—	0.40	0.60	1.25	—
AH1395-1975	2,000,000	—	0.40	0.60	1.25	—
AH1397-1977	6,000,000	—	0.40	0.60	1.25	—

**KM# 39 50 FILS (1/2 Dirham)**

7.5000 g., Copper-Nickel, 26 mm. **Ruler:** Hussein Ibn Talal **Edge:** Milled

Date	Mintage	F	VF	XF	Unc	BU
AH1398-1978	6,168,000	—	0.25	0.50	1.25	—
AH1398-1978 Proof	20,000	Value: 2.50		—	—	—
AH1401-1981	5,000,000	—	0.25	0.50	1.25	—
AH1404-1984	10,000,000	—	0.25	0.50	1.25	—
AH1406-1985	—	—	—	2.75	3.25	—

**Note:** In sets only

AH1406-1985 Proof	5,000	Value: 3.50		—	—	—
AH1409-1989	6,000,000	—	0.25	0.50	1.25	—
AH1411-1991	10,000,000	—	0.25	0.50	1.25	—



**KM# 54 5 PIASTRES**

Nickel Plated Steel **Ruler:** Hussein Ibn Talal **Obv:** Bust left **Rev:** Value at left within lines below date with written value at lower right **Edge:** Milled

Date	Mintage	F	VF	XF	Unc	BU
AH1412-1992	—	—	—	1.00	2.00	2.50
AH1414-1993	—	—	—	1.00	2.00	2.50
AH1416-1996	—	—	—	1.00	2.00	2.50
AH1416-1996 Proof	—	Value: 5.00		—	—	—
AH1418-1998	—	—	—	1.00	2.00	2.50



**KM# 73 5 PIASTRES**

5.0000 g., Nickel-Clad Steel, 25.8 mm. **Ruler:** Abdullah Ibn Al-Hussein **Obv:** Bust right **Rev:** Value to left within lines below date with written value at lower right **Edge:** Milled

Date	Mintage	F	VF	XF	Unc	BU
AH1421-2000	—	—	—	—	2.00	2.50



**KM# 7 100 FILS (Dirham)**

12.0000 g., Copper-Nickel, 30 mm. **Ruler:** Abdullah Ibn Al-Hussein **Obv:** Value and date within crowned circle within sprigs **Rev:** Value within circle above date and star **Edge:** Milled

Date	Mintage	F	VF	XF	Unc	BU
AH1368/1949	2,000,000	—	2.00	3.00	5.00	—
AH1368/1949 Proof	25	Value: 120		—	—	—



**KM# 12 100 FILS (Dirham)**  
 12.0000 g., Copper-Nickel, 30 mm. **Ruler:** Hussein Ibn Talal  
**Obv:** Value and date within crowned circle within sprigs **Rev:** Value within circle above date and star **Edge:** Milled

Date	Mintage	F	VF	XF	Unc	BU
AH1374/1955	500,000	—	2.00	2.50	4.00	—
AH1374/1955 Proof	—	Value: 50.00		—	—	—
AH1382/1962	600,000	—	1.00	1.50	3.00	—
AH1382/1962 Proof	—	Value: 50.00		—	—	—
AH1383/1964 In sets only	3,000	—	1.50	3.00	5.00	—
AH1385/1965	405,000	—	1.00	1.25	2.25	—
AH1385/1965 Proof	10,000	Value: 5.00		—	—	—



**KM# 19 100 FILS (Dirham)**  
 12.0000 g., Copper-Nickel, 30 mm. **Ruler:** Hussein Ibn Talal  
**Obv:** Head right **Rev:** Value and date within circle flanked by sprigs **Edge:** Milled

Date	Mintage	F	VF	XF	Unc	BU
AH1387-1968	175,000	—	1.00	1.50	2.50	—
AH1395-1975	2,500,000	—	0.40	1.00	2.00	—
AH1397-1977	2,000,000	—	0.40	1.00	2.00	—



**KM# 40 100 FILS (Dirham)**  
 12.0000 g., Copper-Nickel, 30 mm. **Ruler:** Hussein Ibn Talal  
**Obv:** Head right **Rev:** Value and date within circle flanked by sprigs **Edge:** Milled

Date	Mintage	F	VF	XF	Unc	BU
AH1398-1978	3,000,000	—	0.40	1.00	2.00	—
AH1398-1978 Proof	20,000	Value: 3.50		—	—	—
AH1401-1981	4,000,000	—	0.40	1.00	2.00	—
AH1404-1984	5,000,000	—	0.40	1.00	1.50	—
AH1406-1985	—	—	—	2.50	3.50	—
<b>Note:</b> In sets only						
AH1406-1985 Proof	5,000	Value: 4.50		—	—	—
AH1409-1989	4,000,000	—	0.40	1.00	1.50	—
AH1411-1991	6,000,000	—	0.40	1.00	1.50	—



**KM# 55 10 PIASTRES**  
 Nickel Plated Steel **Ruler:** Hussein Ibn Talal **Obv:** Bust left **Rev:** Value at left within lines below date with written value at lower right **Edge:** Milled

Date	Mintage	F	VF	XF	Unc	BU
AH1412-1992	—	—	—	1.25	2.25	2.75
AH1414-1993	—	—	—	1.25	2.25	2.75
AH1416-1996	—	—	—	1.25	2.25	2.75
AH1416-1996 Proof	—	Value: 5.00		—	—	—



**KM# 74 10 PIASTRES**  
 8.0000 g., Nickel Clad Steel, 27.9 mm. **Ruler:** Abdullah Ibn Al-Hussein **Obv:** Bust right **Rev:** Value at left within lines below date with written value at lower right **Edge:** Milled

Date	Mintage	F	VF	XF	Unc	BU
AH1421-2000	—	—	—	—	4.00	5.00



**KM# 20 1/4 DINAR**  
 17.0000 g., Copper-Nickel, 34 mm. **Ruler:** Hussein Ibn Talal  
**Series:** F.A.O. **Obv:** Head right **Rev:** Date below olive tree within circled wreath with F.A.O. logo below **Edge:** Milled

Date	Mintage	F	VF	XF	Unc	BU
AH1389-1969	60,000	—	2.00	3.00	5.50	—



**KM# 28 1/4 DINAR**  
 17.0000 g., Copper-Nickel, 34 mm. **Ruler:** Hussein Ibn Talal  
**Obv:** Head right **Rev:** Date below olive tree within circled wreath **Edge:** Milled

Date	Mintage	F	VF	XF	Unc	BU
AH1390-1970	500,000	—	1.00	1.50	4.00	—
AH1394-1974	400,000	—	1.00	1.50	4.00	—
AH1395-1975	100,000	—	1.00	1.50	4.00	—



**KM# 29 1/4 DINAR**  
 19.0400 g., 0.9250 Silver 0.5662 oz. ASW, 34 mm. **Ruler:** Hussein Ibn Talal **Subject:** 10th Anniversary - Central Bank of Jordan **Obv:** Head right **Rev:** Olive tree within circled wreath with value and dates around wreath **Edge:** Milled

Date	Mintage	F	VF	XF	Unc	BU
AH1394-1974 Proof	550	Value: 125		—	—	—

**KM# 29a 1/4 DINAR**  
 33.1900 g., 0.9170 Gold 0.9785 oz. AGW, 34 mm. **Ruler:** Hussein Ibn Talal **Subject:** 10th Anniversary - Central Bank of Jordan **Obv:** Head right **Rev:** Tree within circular wreath with dates and value around wreath **Edge:** Milled

Date	Mintage	F	VF	XF	Unc	BU
AH1394-1974 Proof	100	Value: 950		—	—	—



**KM# 30 1/4 DINAR**  
 17.0000 g., Copper-Nickel, 34 mm. **Ruler:** Hussein Ibn Talal  
**Subject:** 25th Anniversary of Reign **Obv:** Head facing 1/4 right within small circle flanked by sprigs, all within design with crown on top and date below **Rev:** Castle above dates **Edge:** Milled

Date	Mintage	F	VF	XF	Unc	BU
AH1397-1977	200,000	—	1.00	2.00	4.50	—



**KM# 41 1/4 DINAR**  
 17.0000 g., Copper-Nickel, 34 mm. **Ruler:** Hussein Ibn Talal  
**Obv:** Head right **Rev:** Date below olive tree within circled wreath

Date	Mintage	F	VF	XF	Unc	BU
AH1398-1978	200,000	—	1.00	2.00	4.50	—
AH1398-1978 Proof	20,000	Value: 5.00		—	—	—
AH1401-1981	800,000	—	0.75	1.50	4.00	—
AH1406-1985	—	—	—	3.00	4.00	—

**Note:** In sets only  
 AH1406-1985 Proof 5,000 Value: 6.50



**KM# 61 1/4 DINAR**  
 7.4000 g., Nickel-Brass **Ruler:** Hussein Ibn Talal **Obv:** Bust left **Rev:** Value in circle within artistic design **Edge:** Plain

Date	Mintage	F	VF	XF	Unc	BU
AH1416-1996	—	—	—	—	3.00	4.00
AH1416-1996 Proof	—	Value: 7.50		—	—	—
AH1417-1997	—	—	—	—	3.00	4.00



**KM# 21 1/2 DINAR**  
 20.0000 g., 0.9990 Silver 0.6423 oz. ASW, 35 mm. **Ruler:** Hussein Ibn Talal **Rev:** Al Harraneh Palace above value **Edge:** Milled

Date	Mintage	F	VF	XF	Unc	BU
AH1389/1969 Proof	6,100	Value: 20.00		—	—	—





**KM# 42 1/2 DINAR**

Copper-Nickel **Ruler:** Hussein Ibn Talal **Subject:** 1400th Anniversary of Hijra (Mohammed's Pilgrimage) **Obv:** Bust facing 1/4 right **Rev:** Capitol building and sun within circle at right, sprig to left within larger circle **Edge:** Plain

Date	Mintage	F	VF	XF	Unc	BU
AH1400-1980	2,006,000	—	1.50	2.50	5.00	—



**KM# 58 1/2 DINAR**

9.6800 g., Brass **Ruler:** Hussein Ibn Talal **Obv:** Bust left **Rev:** Value in circle within artistic design **Edge:** Plain

Date	Mintage	F	VF	XF	Unc	BU
AH1416-1996	—	—	—	—	4.00	5.00
AH1416-1996 Proof	—	Value: 8.50		—	—	—

**KM# 23 DINAR**

40.0000 g., 0.9990 Silver 1.2847 oz. ASW, 55 mm. **Ruler:** Hussein Ibn Talal **Obv:** Similar to 1/2 Dinar, KM#21 **Rev:** Temple Hill, Jerusalem **Edge:** Milled

Date	Mintage	F	VF	XF	Unc	BU
AH1389/1969 Proof	6,800	Value: 60.00		—	—	—



**KM# 62 DINAR**

Brass **Ruler:** Hussein Ibn Talal **Subject:** 50th Anniversary - F.A.O. **Obv:** Bust left **Rev:** F.A.O. logo within artistic design **Edge:** Plain

Date	Mintage	F	VF	XF	Unc	BU
AH1415-1995	—	—	—	—	10.00	12.00



**KM# 59 DINAR**

Brass **Ruler:** Hussein Ibn Talal **Obv:** Bust left **Rev:** Value within center of artistic design **Edge:** Plain

Date	Mintage	F	VF	XF	Unc	BU
AH1416-1996	—	—	—	—	8.00	10.00
AH1416-1996 Proof	—	Value: 11.50		—	—	—
AH1417-1997	—	—	—	—	7.00	9.00



**KM# 47 DINAR**

14.0000 g., Nickel-Bronze, 29 mm. **Ruler:** Hussein Ibn Talal **Subject:** King Hussein's 50th Birthday **Obv:** Head right within beaded circle **Rev:** Crowned sun within 3/4 wreath flanked by dates **Edge:** Milled

Date	Mintage	F	VF	XF	Unc	BU
AH1406-1985	—	—	—	—	7.50	—
AH1406-1985 Proof	5,000	Value: 10.00		—	—	—



**KM# 68 DINAR**

31.1035 g., 0.9990 Silver 0.9990 oz. ASW, 40 mm. **Ruler:** Hussein Ibn Talal **Subject:** 50 Years - Jordanian Independence **Obv:** Bust left **Rev:** Bust with headdress left with legend at upper left **Edge:** Milled

Date	Mintage	F	VF	XF	Unc	BU
ND(1996) Proof	Est. 2,000	Value: 75.00		—	—	—

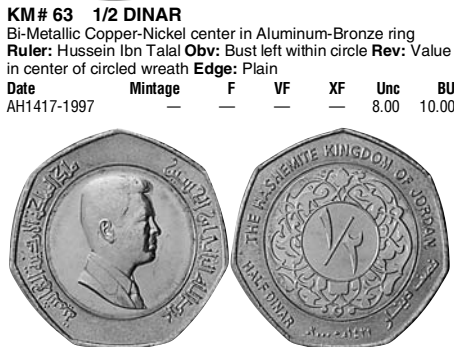

**KM# 63 1/2 DINAR**

Bi-Metallic Copper-Nickel center in Aluminum-Bronze ring **Ruler:** Hussein Ibn Talal **Obv:** Bust left within circle **Rev:** Value in center of circled wreath **Edge:** Plain

Date	Mintage	F	VF	XF	Unc	BU
AH1417-1997	—	—	—	—	8.00	10.00



**KM# 51 DINAR**

15.0000 g., 0.9250 Silver 0.4461 oz. ASW, 30 mm. **Ruler:** Hussein Ibn Talal **Subject:** 40th Year of Reign **Obv:** Uniformed bust facing **Rev:** Tughra **Edge:** Plain

Date	Mintage	F	VF	XF	Unc	BU
AH1413-1992 Proof	4,900	Value: 22.00		—	—	—

**KM# 51.1 DINAR**

15.0000 g., 0.9250 Silver 0.4461 oz. ASW, 30 mm. **Ruler:** Hussein Ibn Talal **Subject:** King's 40th Anniversary of Reign **Obv:** Multicolor uniformed bust facing **Rev:** Tughra **Edge:** Plain

Date	Mintage	F	VF	XF	Unc	BU
AH1413-1992 Proof	100	Value: 75.00		—	—	—



**KM# 22 3/4 DINAR**

30.0000 g., 0.9990 Silver 0.9635 oz. ASW, 45 mm. **Ruler:** Hussein Ibn Talal **Obv:** Similar to 1/2 Dinar, KM#21 **Rev:** Shrine of the Nativity, Bethlehem **Edge:** Milled

Date	Mintage	F	VF	XF	Unc	BU
AH1389/1969 Proof	5,800	Value: 40.00		—	—	—



**KM# 52 DINAR**

8.5000 g., 0.9170 Gold 0.2506 oz. AGW, 21 mm. **Ruler:** Hussein Ibn Talal **Subject:** 40th Year of Reign **Obv:** Uniformed bust facing **Rev:** Tughra **Edge:** Milled

Date	Mintage	F	VF	XF	Unc	BU
AH1413-1992 Proof	3,000	Value: 240		—	—	—



**KM# 64 DINAR**

Brass **Ruler:** Hussein Ibn Talal **Obv:** Bust left **Rev:** Value within ornamented circle **Edge:** Milled

Date	Mintage	F	VF	XF	Unc	BU
AH1419-1998	—	—	—	—	5.50	6.50



**KM# 65 DINAR**

Brass **Ruler:** Hussein Ibn Talal **Subject:** Human Rights **Obv:** Bust left **Rev:** Commemorative legend with value within ornamented circle **Edge:** Milled

Date	Mintage	F	VF	XF	Unc	BU
AH1419-1998	—	—	—	—	7.00	8.00





**KM# 24 2 DINARS**

5.5200 g., 0.9000 Gold 0.1597 oz. AGW, 21 mm. **Ruler:** Hussein Ibn Talal **Subject:** Forum in Jerash **Edge:** Milled

Date	Mintage	F	VF	XF	Unc	BU
AH1389/1969 Proof	2,425				165	



**KM# 25 5 DINARS**

13.8200 g., 0.9000 Gold 0.3999 oz. AGW, 31 mm. **Ruler:** Hussein Ibn Talal **Obv:** Bust left **Rev:** Treasury in Petra **Edge:** Milled

Date	Mintage	F	VF	XF	Unc	BU
AH1389/1969 Proof	1,950				400	



**KM# 71 5 DINARS**

28.5000 g., Brass, 40 mm. **Ruler:** Abdullah Ibn Al-Husseini **Subject:** Millennium and Baptism of Jesus **Obv:** Bust facing **Rev:** Baptism scene **Edge:** Milled

Date	Mintage	F	VF	XF	Unc	BU
AH1420/2000 Prooflike	10,000				20.00	



**KM# 31 2-1/2 DINARS**

28.2800 g., 0.9250 Silver 0.8410 oz. ASW, 38.61 mm. **Ruler:** Hussein Ibn Talal **Subject:** Conservation **Obv:** Head right **Rev:** Rhim Gazelle **Edge:** Milled

Date	Mintage	F	VF	XF	Unc	BU
AH1397-1977	6,265				25.00	
AH1397-1977 Proof	5,011				30.00	



**KM# 32 3 DINARS**

35.0000 g., 0.9250 Silver 1.0408 oz. ASW, 42 mm. **Ruler:** Hussein Ibn Talal **Subject:** Conservation **Obv:** Head right **Rev:** Palestine sunbird and flower **Edge:** Milled

Date	Mintage	F	VF	XF	Unc	BU
AH1397-1977	6,263				25.00	
AH1397-1977 Proof	4,897				32.50	

**KM# 57 5 DINARS**

Copper-Nickel, 38.61 mm. **Ruler:** Hussein Ibn Talal **Subject:** UN 50 Years **Obv:** Bust left **Rev:** Black iris **Edge:** Milled

Date	Mintage	F	VF	XF	Unc	BU
ND(1995)					10.00	

**KM# 57a 5 DINARS**

28.2800 g., 0.9250 Silver 0.8410 oz. ASW, 38.61 mm. **Ruler:** Hussein Ibn Talal **Subject:** UN 50 Years **Obv:** Bust left **Rev:** Black iris **Edge:** Milled

Date	Mintage	F	VF	XF	Unc	BU
ND(1995) Proof	100,000				47.50	

**KM# 26 10 DINARS**

27.6400 g., 0.9000 Gold 0.7997 oz. AGW, 40 mm. **Ruler:** Hussein Ibn Talal **Subject:** Visit of Pope Paul VI **Obv:** Bust left **Rev:** Pope and church within circle above value

Date	Mintage	F	VF	XF	Unc	BU
AH1389/1969 Proof	1,870				825	



**KM# 43 3 DINARS**

23.3300 g., 0.9250 Silver 0.6938 oz. ASW, 38.61 mm. **Ruler:** Hussein Ibn Talal **Subject:** International Year of the Child **Obv:** Bust left **Rev:** Palace of culture in Amman and two children within circle **Edge:** Milled

Date	Mintage	F	VF	XF	Unc	BU
AH1401 (1981) Proof	21,000				18.50	

**KM# 66 5 DINARS**

28.2800 g., 0.9250 Silver 0.8410 oz. ASW, 38.61 mm. **Ruler:** Hussein Ibn Talal **Subject:** UNICEF: For the Children of the World **Obv:** Hussein Ibn Talal and Noor Al-Husseini **Rev:** Boy, girl and UNICEF logo **Edge:** Milled

Date	Mintage	F	VF	XF	Unc	BU
AH1419-1999 Proof	25,000				50.00	

**KM# 44 10 DINARS**

30.0000 g., 0.9250 Silver 0.8921 oz. ASW, 40 mm. **Ruler:** Hussein Ibn Talal **Subject:** 15th century Hijrah calendar **Obv:** Bust 1/4 right **Rev:** Capitol building and sun within circle with sprig at left within larger circle **Edge:** Milled

Date	Mintage	F	VF	XF	Unc	BU
AH1400-1980 Proof	17,000				37.50	



**KM# 48 10 DINARS**  
 15.2000 g., 0.9250 Silver 0.4520 oz. ASW, 29 mm. **Ruler:** Hussein Ibn Talal **Subject:** King's 50th Birthday **Obv:** Head right within beaded circle **Rev:** Crowned sun within 3/4 wreath above value **Edge:** Milled  
**Date** **Mintage** **F** **VF** **XF** **Unc** **BU**  
 AH1406-1985 Proof — Value: 27.50

**KM# 80 10 DINARS**  
 31.1000 g., 0.9990 Silver 0.9988 oz. ASW, 40 mm. **Ruler:** Abdullah Ibn Al-Hussein **Subject:** Abdullah II's Accession to Throne **Obv:** Abdullah II **Rev:** Crowned and mantled arms **Edge:** Milled  
**Date** **Mintage** **F** **VF** **XF** **Unc** **BU**  
 AH1420-1999 Proof 2,000 Value: 45.00



**KM# 72 10 DINARS**  
 31.0000 g., 0.9990 Silver 0.9956 oz. ASW, 40 mm. **Ruler:** Abdullah Ibn Al-Hussein **Subject:** Millennium and Baptism of Jesus **Obv:** Bust facing **Rev:** Baptism scene **Edge:** Milled **Note:** Issued in 1999.  
**Date** **Mintage** **F** **VF** **XF** **Unc** **BU**  
 AH1420 (2000) Matte with Patina 5,000 — — — 45.00 —  
 AH1420 (2000) Proof Inc. above Value: 55.00



**KM# 27 25 DINARS**  
 69.1100 g., 0.9000 Gold 1.9997 oz. AGW, 48 mm. **Ruler:** Hussein Ibn Talal **Obv:** Head right with crowned mantled arms above **Rev:** Dome of the Rock, Jerusalem, above value **Edge:** Milled  
**Date** **Mintage** **F** **VF** **XF** **Unc** **BU**  
 AH1389/1969 Proof 1,000 Value: 2,000



**KM# 33 25 DINARS**  
 15.0000 g., 0.9170 Gold 0.4422 oz. AGW, 29.01 mm. **Ruler:** Hussein Ibn Talal **Subject:** 25th Anniversary of Reign **Obv:** Bust right **Rev:** Crowned mantled arms above dates **Edge:** Milled  
**Date** **Mintage** **F** **VF** **XF** **Unc** **BU**  
 AH1397-1977 FM Proof 4,724 Value: 450



**KM# 45 40 DINARS**  
 14.3100 g., 0.9170 Gold 0.4219 oz. AGW, 27 mm. **Ruler:** Hussein Ibn Talal **Subject:** 15th century Hijrah calendar **Obv:** Bust facing 1/4 right **Rev:** Sun rays, cloud, domed building and box within flower design and circle **Edge:** Milled  
**Date** **Mintage** **F** **VF** **XF** **Unc** **BU**  
 AH1400-1980 Proof 9,500 Value: 425



**KM# 50 50 DINARS**  
 15.9800 g., 0.9170 Gold 0.4711 oz. AGW, 28.40 mm. **Ruler:** Hussein Ibn Talal **Subject:** Five-Year Plan **Obv:** Head right with crowned mantled arms above **Rev:** Fruit flanked by sprigs within circled gear with writing within chain wreath **Edge:** Milled  
**Date** **Mintage** **F** **VF** **XF** **Unc** **BU**  
 AH1396-1976 250 — — — 450 475  
 AH1396-1976 Proof Inc. above Value: 550



**KM# 34 50 DINARS**  
 33.4370 g., 0.9000 Gold 0.9675 oz. AGW, 34 mm. **Ruler:** Hussein Ibn Talal **Subject:** Conservation **Obv:** Head right **Rev:** Bird facing left **Edge:** Milled  
**Date** **Mintage** **F** **VF** **XF** **Unc** **BU**  
 AH1397-1977 829 — — — 925 950  
 AH1397-1977 Proof 287 Value: 1,100

**KM# 49 50 DINARS**  
 17.0000 g., 0.9170 Gold 0.5012 oz. AGW, 29 mm. **Ruler:** Hussein Ibn Talal **Subject:** King Hussein's 50th Birthday **Obv:** Head right within beaded circle **Rev:** Crown above rising sun within wreath **Edge:** Milled  
**Date** **Mintage** **F** **VF** **XF** **Unc** **BU**  
 AH1406-1985 Proof 2,029 Value: 500

**KM# 69 50 DINARS**  
 16.9600 g., 0.9166 Gold 0.4998 oz. AGW, 30 mm. **Ruler:** Hussein Ibn Talal **Subject:** 50 Years - Jordanian Independence **Obv:** Bust facing **Rev:** Portrait of King Abdullah  
**Date** **Mintage** **F** **VF** **XF** **Unc** **BU**  
 ND(1996) Proof Est. 1,000 Value: 500



**KM# 67 50 DINARS**  
 6.2200 g., 0.9990 Gold 0.1998 oz. AGW, 22 mm. **Ruler:** Hussein Ibn Talal **Subject:** UNICEF: For the Children of the World **Obv:** Hussein Ibn Talal and Noor Al-Hussein **Rev:** Boy, girl and UNICEF logo  
**Date** **Mintage** **F** **VF** **XF** **Unc** **BU**  
 AH1419-1999 Proof 10,000 Value: 200

**KM# 81 50 DINARS**  
 16.9600 g., 0.9166 Gold 0.4998 oz. AGW, 30 mm. **Ruler:** Abdullah Ibn Al-Hussein **Subject:** Abdullah II's Accession to the Throne **Obv:** Abdullah II **Rev:** Crowned and mantled arms **Edge:** Milled  
**Date** **Mintage** **F** **VF** **XF** **Unc** **BU**  
 AH1420-1999 Proof 1,750 Value: 500

**KM# 82 50 DINARS**  
 16.9600 g., 0.9166 Gold 0.4998 oz. AGW, 30 mm. **Ruler:** Abdullah Ibn Al-Hussein **Subject:** Millennium and Baptism of Jesus **Obv:** Abdullah II **Rev:** River baptism scene **Edge:** Milled  
**Date** **Mintage** **F** **VF** **XF** **Unc** **BU**  
 AH1420-2000 Proof 3,500 Value: 500



**KM# 46 60 DINARS**  
 17.1700 g., 0.9170 Gold 0.5062 oz. AGW, 27 mm. **Ruler:** Hussein Ibn Talal **Subject:** International Year of the Child **Obv:** Head right **Rev:** Palace of Culture in Amman and two children within circle **Edge:** Milled  
**Date** **Mintage** **F** **VF** **XF** **Unc** **BU**  
 AH1401-1981 Proof 20,000 Value: 500

**PATTERNS**

Including off metal strikes

KM#	Date	Mintage	Identification	Mkt Val
Pn1	AH1387	50	Fils. Gold. 5.6600 g. KM14.	250
Pn2	AH1387	50	5 Fils. Gold. 11.4000 g. KM15.	350
Pn3	AH1387	50	10 Fils. Gold. 18.8000 g. KM16.	400
Pn4	AH1387	50	25 Fils. Gold. 8.8100 g. KM17.	300
Pn5	AH1387	50	50 Fils. Gold. 13.7500 g. KM18.	1,000
Pn6	AH1387	50	Dirham. Gold. 22.8000 g. KM19.	1,200
Pn7	AH1395	170	Fils. Gold. 5.6600 g. As KM14.	300
Pn8	AH1395	170	5 Fils. Gold. 11.4000 g. As KM15.	500
Pn9	AH1395	170	10 Fils. Gold. 18.8000 g. As KM16.	550



Pn10	AH1395	170	25 Fils. Gold. 8.8100 g. As KM17.	350
Pn11	AH1395	170	50 Fils. Gold. 13.7500 g. As KM18.	550
Pn12	AH1395	170	Dirham. Gold. 22.8000 g. As KM19.	750
Pn13	AH1395	110	1/4 Dinar. Gold. 31.4500 g. As KM28.	950
Pn14	AH1412-1992	3	2-1/2 Piastres. Nickel-Plated Steel, as KM-53, denomination not frosted.	750
Pn15	AH1412-1992	3	5 Piastres. Nickel-Plated Steel, as KM-54, denomination not frosted.	1,000
Pn16	AH1412-1992	3	10 Piastres. Nickel Plated Steel, as KM-55, denomination not frosted.	2,500
Pn19	AH1415-1995(1996)	3	Dinar. Brass, as KM-62, lighter metal.	450
Pn17	AH1415-1995(1996)	1	1/4 Dinar. Nickel-Brass. Similar to KM-61, never released in circulation with the "1995" date.	—
Pn18	AH1415-1995(1996)	1	1/2 Dinar. Brass. Similar to KM-58, never released in circulation with the "1995" date.	—
Pn20	AH1417-1997	2	1/2 Dinar. Bi-Metallic, as KM-63, metal lighter in color.	250

**PIEFORTS**

KM#	Date	Mintage	Identification	Mkt Val
P1	1981	2,050	3 Dinars. Silver. 46.6600 g. KM43.	90.00
P2	1981	61	60 Dinars. Gold. 34.3400 g. KM46.	1,000



KM#	Date	Mintage	Identification	Mkt Val
P3	1985	700	50 Dinars. Gold. 34.3400 g. KM49.	900
<b>Note:</b> Majority melted down; about 100 pcs. remain today				
P4	AH1413-1992	500	Dinar. 0.9167 Gold. 17.0000 g. 28.4 mm. Broad pielfort of KM-52	450
P5	ND(1996)	400	50 Dinars. 0.9166 Gold. 33.9200 g. 40 mm. Milled edge. Similar to KM#69, with 40mm diameter.	950

**MINT SETS**

KM#	Date	Mintage	Identification	Issue Price	Mkt Val
MS1	1985 (8)	—	KM35-41, 47	10.75	15.00
MS2	1949-1964 (6)	—	KM5 (1949), 8 (1963), 9 (1962), Pn10-11 (1964), Pn12 (1962), mixed dates	—	10.00
MS3	1996 (8)	—	KM#53-56, 58-61	—	15.00
MS4	2000-2004 (5)	—	KM#73-74, 78.1, 79, 83	—	20.00

**PROOF SETS**

KM#	Date	Mintage	Identification	Issue Price	Mkt Val
PS1	1949 (6)	25	KM2-7	—	500
PS2	1965 (6)	10,000	KM8-13	14.40	17.50
PS3	1969 (7)	—	KM21-27	396	3,200
PS4	1969 (6)	—	KM21-26	—	1,150
PS5	1969 (4)	—	KM24-27	—	1,900
PS6	1969 (3)	5,800	KM21-23	36.00	125
PS7	1977 (3)	1,000	KM31-32, 34	780	1,000
PS8	1977 (2)	9,000	KM31-32	60.00	65.00
PS9	1978 (7)	20,000	KM35-41	27.00	15.00
PS10	1980 (2)	—	KM44-45	365	525
PS11	1985 (8)	5,000	KM35-41, 47	31.00	25.00
PS13	1996 (8)	—	KM#53-56, 58-61	30.00	50.00
PS12	1996 (3)	50	KM#68, 69 & P5	—	1,000

**SPECIMEN SETS (SS)**

KM#	Date	Mintage	Identification	Issue Price	Mkt Val
SS1	1964 (6)	3,000	KM8-13	—	14.00
SS2	1965 (6)	5,000	KM8-13	—	12.00
SS3	1968 (6)	50	KM14-19	—	300
SS4	1968 (6)	50	KMPn1-6	—	4,250
SS5	1975 (7)	110	KMPn7-13	—	2,250



Katanga, the southern province of the former Belgian Congo, had an area of 191,873 sq. mi. (496,951 sq. km.) and was noted for its mineral wealth.

**MONETARY SYSTEM**  
100 Centimes = 1 Franc

**PROVINCE  
DECIMAL COINAGE**



**KM# 1 FRANC**  
4.7000 g., Bronze **Obv:** Bananas (musax paradisiaca-Musaceae) within circle **Rev:** Cross, value and date within circle

Date	Mintage	F	VF	XF	Unc	BU
1961	—	—	1.25	2.00	4.00	—



**KM# 2 5 FRANCS**  
6.5400 g., Bronze, 26.3 mm. **Obv:** Bananas (musax paradisiaca-Musaceae) within circle **Rev:** Cross, value and date within circle

Date	Mintage	F	VF	XF	Unc	BU
1961	—	—	2.50	4.00	8.00	—

**KM# 2a 5 FRANCS**  
13.3300 g., 0.9000 Gold 0.3857 oz. AGW **Obv:** Bananas within circle **Rev:** Cross, value and date within circle

Date	Mintage	F	VF	XF	Unc	BU
1961	20,000	—	—	—	375	500



The Republic of Kazakhstan (formerly Kazakhstan S.S.R.) is bordered to the west by the Caspian Sea and Russia, to the north by Russia, to the east by the Peoples Republic of China and to the south by Uzbekistan and Kirghizia. It has an area of 1,049,155 sq. mi. (2,717,300 sq. km.) and a population of 16.7 million. Capital: Astana. Rich in mineral resources including coal, tungsten, copper, lead, zinc and manganese with huge oil and natural gas reserves. Agriculture is very important, (it previously represented 20 percent of the total arable acreage of the combined U.S.S.R.) Non-ferrous metallurgy, heavy engineering and chemical industries are leaders in its economy.

The Kazakhs are a branch of the Turkic peoples which led the nomadic life of herdsmen until WW I. In the 13<sup>th</sup> century they came under Genghis Khan's eldest son Jujiand. Later they became a part of the Golden Horde, a western Mongol empire. Around the beginning of the 16th century they were divided into 3 confederacies, known as *zhuz* or hordes, in the steppes of Turkestan. At the end of the 17th century an incursion by the Kal-mucks, a remnant of the Oirat Mongol confederacy, resulted in heavy losses on both sides which facilitated Russian penetration. Resistance to Russian settlements varied throughout the 1800's, but by 1900 over 100 million acres were declared Czarist state property and used for a planned peasant colonization. After a revolution in 1905 Kazakh deputies were elected. In 1916 the tsarist government ordered mobilization of all males, between 19 and 43, for auxiliary service. The Kazakhs rose in defiance which led the governor general of Turkestan to send troops against the rebels. Shortly after the Russian revolution, Kazakh Nationalists asked for full autonomy. The Communist *coup d'etat* of Nov. 1917 led to civil war. In 1919-20 the Red army defeated the "White" Russian forces and occupied Kazakhstan and fought against the Nationalist government formed on Nov. 17, 1917 by Ali Khan Bukey Khan. The Kazakh Autonomous Soviet Socialist Republic was proclaimed on Aug. 26, 1920 within the R.S.F.S.R. Russian and Ukrainian colonization continued while 2 purges in 1927 and 1935 quelled any Kazakh feelings of priority in the matters of their country. On Dec. 5, 1936 Kazakhstan qualified for full status as an S.S.R. and held its first congress in 1937. Independence was declared on Dec. 16, 1991 and Kazakhstan joined the C.I.S.

**MONETARY SYSTEM**  
100 Tyin = 1 Tenge

**REPUBLIC  
DECIMAL COINAGE**



**KM# 1 2 TYIN**  
1.9000 g., Yellow Brass, 17.2 mm. **Obv:** National emblem **Rev:** Star design divides date with value within

Date	Mintage	F	VF	XF	Unc	BU
1993	—	—	—	—	0.45	0.75



**KM# 1a 2 TYIN**  
2.2000 g., Copper Clad Brass, 17.2 mm. **Obv:** National emblem **Rev:** Star design divides date with value within **Edge:** Plain

Date	Mintage	F	VF	XF	Unc	BU
1993	—	—	—	—	0.45	0.75



**KM# 2 5 TYIN**  
1.9000 g., Yellow Brass, 17.2 mm. **Obv:** National emblem **Rev:** Star design divides date with value within

Date	Mintage	F	VF	XF	Unc	BU
1993	—	—	—	—	0.60	1.00



**KM# 2a 5 TYIN**  
2.2400 g., Copper Clad Brass, 17.2 mm. **Obv:** National emblem **Rev:** Star design divides date with value within **Edge:** Plain

Date	Mintage	F	VF	XF	Unc	BU
1993	—	—	—	—	0.60	1.00



**KM# 3 10 TYIN**  
3.3000 g., Yellow Brass, 19.95 mm. **Obv:** National emblem **Rev:** Star design divides date with value within **Edge:** Plain

Date	Mintage	F	VF	XF	Unc	BU
1993	—	—	—	—	0.80	1.50

**KM# 3a 10 TYIN**  
3.1000 g., Copper Clad Brass, 19.6 mm. **Obv:** National emblem **Rev:** Star design divides date with value within

Date	Mintage	F	VF	XF	Unc	BU
1993	—	—	—	—	0.80	1.50



**KM# 4 20 TYIN**  
4.5200 g., Brass Plated Zinc, 22 mm. **Obv:** National emblem **Rev:** Star design divides date with value within

Date	Mintage	F	VF	XF	Unc	BU
1993	—	—	—	—	1.25	2.00



**KM# 5 50 TYIN**  
6.8000 g., Brass Plated Zinc, 25.1 mm. **Obv:** National emblem **Rev:** Star design divides date with value within

Date	Mintage	F	VF	XF	Unc	BU
1993	—	—	—	—	1.50	2.50



**KM# 6 TENGE**  
Copper-Nickel, 17.3 mm. **Obv:** Mythical animal **Rev:** Star design with value and date within

Date	Mintage	F	VF	XF	Unc	BU
1992	—	—	—	—	1.00	1.75
1993	—	—	—	—	0.50	0.85





**KM# 23 1 TENGE**

1.6000 g., Brass, 14.60 mm. **Obv:** National emblem **Rev:** Value flanked by designs **Edge:** Plain

Date	Mintage	F	VF	XF	Unc	BU
1997	—	—	—	—	0.50	0.85
2000	—	—	—	—	0.50	0.85



**KM# 8 3 TENGE**

Copper-Nickel **Obv:** Mythical animal within circle **Rev:** Star design with value and date within

Date	Mintage	F	VF	XF	Unc	BU
1993	—	—	—	—	0.75	1.25



**KM# 9 5 TENGE**

Copper-Nickel **Obv:** Mythical animal within circle **Rev:** Star design with date and value within

Date	Mintage	F	VF	XF	Unc	BU
1993	—	—	—	—	1.25	2.00



**KM# 24 5 TENGE**

Brass **Obv:** National emblem **Rev:** Value flanked by designs

Date	Mintage	F	VF	XF	Unc	BU
1997	—	—	—	—	0.50	0.85
2000	—	—	—	—	0.50	0.85



**KM# 10 10 TENGE**

Copper-Nickel **Obv:** National emblem above value **Rev:** Stylized double headed eagle within circle above date

Date	Mintage	F	VF	XF	Unc	BU
1993	—	—	—	—	2.00	3.50



**KM# 25 10 TENGE**

Brass **Obv:** National emblem **Rev:** Value above design

Date	Mintage	F	VF	XF	Unc	BU
1997	—	—	—	—	0.75	1.25
2000	—	—	—	—	0.75	1.25



**KM# 11 20 TENGE**

Copper-Nickel **Obv:** National emblem above value **Rev:** Turbaned head 1/4 right within circle

Date	Mintage	F	VF	XF	Unc	BU
1993	—	—	—	—	3.00	5.00



**KM# 12 20 TENGE**

Copper-Nickel **Subject:** 50th Anniversary - United Nations **Obv:** National emblem above value **Rev:** UN logo and anniversary dates within circle

Date	Mintage	F	VF	XF	Unc	BU
1995	—	—	—	—	3.50	5.50



**KM# 18 20 TENGE**

Copper-Nickel **Subject:** 150th Anniversary - Jambyl **Obv:** National emblem above value **Rev:** Man with stringed instrument

Date	Mintage	F	VF	XF	Unc	BU
1996	—	—	—	—	3.50	5.50



**KM# 19 20 TENGE**

Copper-Nickel **Subject:** 5th Anniversary - Independence **Obv:** National emblem above value **Rev:** Monument and buildings

Date	Mintage	F	VF	XF	Unc	BU
1996	—	—	—	—	3.50	5.50



**KM# 20 20 TENGE**

Copper-Nickel **Subject:** Centennial - Birth of Muchtar Auev **Obv:** National emblem above value **Rev:** Head facing divides dates

Date	Mintage	F	VF	XF	Unc	BU
ND(1997)	—	—	—	—	3.50	5.50



**KM# 26 20 TENGE**

Copper-Nickel **Obv:** National emblem **Rev:** Value above design

Date	Mintage	F	VF	XF	Unc	BU
1997	—	—	—	—	1.00	1.75
2000	—	—	—	—	1.00	1.75



**KM# 21 20 TENGE**

Copper-Nickel **Subject:** Year of Peace and Harmony **Obv:** National emblem above value **Rev:** Stylized dove

Date	Mintage	F	VF	XF	Unc	BU
1997	—	—	—	—	3.50	5.50



**KM# 22 20 TENGE**

Copper-Nickel **Subject:** New Capital - Astana **Obv:** National emblem above value **Rev:** Flower-like design

Date	Mintage	F	VF	XF	Unc	BU
1998	—	—	—	—	3.50	5.50



**KM# 28 20 TENGE**

Copper-Nickel **Subject:** 100th Birthday - K.I. Satbaev **Obv:** National emblem above value **Rev:** Head facing

Date	Mintage	F	VF	XF	Unc	BU
1999	—	—	—	—	3.85	6.50



**KM# 27 50 TENGE**

Copper-Nickel **Obv:** National emblem **Rev:** Value above design

Date	Mintage	F	VF	XF	Unc	BU
1997	—	—	—	—	2.00	3.50
2000	—	—	—	—	2.00	3.50



**KM# 30 50 TENGE**

Copper-Nickel **Subject:** Millennium **Obv:** National emblem above value **Rev:** Rising sun above three blocks

Date	Mintage	F	VF	XF	Unc	BU
1999	—	—	—	—	3.50	5.50





**KM# 31 50 TENGE**  
 10.7000 g., Copper-Nickel, 31 mm. **Subject:** Victorious conclusion of World War II **Obv:** National emblem above value **Rev:** Soldiers celebrating **Edge:** Reeded and plain sections

Date	Mintage	F	VF	XF	Unc	BU
ND(2000)	—	—	—	—	4.00	6.50

**KM# 48 50 TENGE**  
 11.0600 g., Copper-Nickel, 31 mm. **Subject:** 1500th Anniversary of Akhmet Yasaui Kesenesi Mosque **Obv:** National emblem above value **Rev:** Mosque **Edge:** Reeded and plain sections

Date	Mintage	F	VF	XF	Unc	BU
2000	—	—	—	—	3.00	5.00



**KM# 33 50 TENGE**  
 11.5000 g., Copper-Nickel **Obv:** National emblem above value **Rev:** Bust 1/4 left **Edge:** Reeded and plain sections

Date	Mintage	F	VF	XF	Unc	BU
2000	—	—	—	—	4.00	6.50



**KM# 13 100 TENGE**  
 24.0000 g., 0.9250 Silver 0.7137 oz. ASW **Subject:** 150th Anniversary - Birth of Abaj Kunabaev **Obv:** Mother and child within circle **Rev:** Head left flanked by dates above small assorted figures **Edge:** Lettered

Date	Mintage	F	VF	XF	Unc	BU
1995 Proof	6,000	—	—	—	—	35.00



**KM# 14 100 TENGE**  
 24.0000 g., 0.9250 Silver 0.7137 oz. ASW **Subject:** 150th Anniversary - Birth of Abaj Kunabaev **Obv:** Bust left **Rev:** Falconer

Date	Mintage	F	VF	XF	Unc	BU
1995 Proof	6,000	—	—	—	—	37.50



**KM# 15 100 TENGE**  
 24.0000 g., 0.9250 Silver 0.7137 oz. ASW **Subject:** 150th Anniversary - Birth of Abaj Kunabaev **Obv:** Bust left **Rev:** Couple on swings

Date	Mintage	F	VF	XF	Unc	BU
1995 Proof	6,000	—	—	—	—	35.00



**KM# 16 100 TENGE**  
 24.0000 g., 0.9250 Silver 0.7137 oz. ASW **Subject:** 150th Anniversary - Birth of Abaj Kunabaev **Obv:** Bust left **Rev:** Town view

Date	Mintage	F	VF	XF	Unc	BU
1995 Proof	6,000	—	—	—	—	35.00



**KM# 17 100 TENGE**  
 24.0000 g., 0.9250 Silver 0.7137 oz. ASW **Subject:** 150th Anniversary - Birth of Abaj Kunabaev **Obv:** Bust left **Rev:** Elderly man

Date	Mintage	F	VF	XF	Unc	BU
1995 Proof	6,000	—	—	—	—	35.00



**KM# 32 100 TENGE**  
 24.0000 g., 0.9250 Silver 0.7137 oz. ASW, 37 mm. **Subject:** Millennium **Obv:** National emblem within design **Rev:** Ancient and modern technologies **Edge:** Plain

Date	Mintage	F	VF	XF	Unc	BU
1999 Proof	2,000	—	—	—	—	45.00



**KM# 34 100 TENGE**  
 24.0000 g., 0.9250 Silver 0.7137 oz. ASW, 37 mm. **Subject:**

1500th Anniversary of Turkestan **Obv:** Value **Rev:** Domed building **Edge:** Plain

Date	Mintage	F	VF	XF	Unc	BU
2000 Proof	3,000	—	—	—	—	45.00



**KM# 35 500 TENGE**  
 24.0000 g., 0.9250 Silver 0.7137 oz. ASW, 37 mm. **Subject:** Snow Leopard **Obv:** Value **Rev:** Prowling leopard **Edge:** Plain

Date	Mintage	F	VF	XF	Unc	BU
2000 Proof	3,000	—	—	—	—	50.00



**KM# 36 500 TENGE**  
 24.0000 g., 0.9250 Silver 0.7137 oz. ASW, 36.9 mm. **Subject:** Petroglyphs of Kazakhstan **Obv:** Value within designs **Rev:** "Sun God" petroglyph **Edge:** Plain

Date	Mintage	F	VF	XF	Unc	BU
2000 Proof	3,000	—	—	—	—	45.00



**KM# 29 1000 TENGE**  
 3.1200 g., 0.9999 Gold 0.1003 oz. AGW **Subject:** Silk Road **Obv:** Value in ornamental frame **Rev:** Caravan of camels around lined cross within circle

Date	Mintage	F	VF	XF	Unc	BU
1995	—	—	—	—	—	110

**KM# 45 2500 TENGE**  
 7.7800 g., 0.9999 Gold 0.2501 oz. AGW, 20 mm. **Subject:** The Silk Road **Obv:** Value in ornamental frame **Rev:** Caravan of camels around lined cross within circle **Edge:** Reeded

Date	Mintage	F	VF	XF	Unc	BU
1995	—	—	—	—	—	250

**KM# 46 5000 TENGE**  
 15.5500 g., 0.9999 Gold 0.4999 oz. AGW, 25 mm. **Subject:** The Silk Road **Obv:** Value in ornamental frame **Rev:** Caravan of camels around lined cross within circle **Edge:** Reeded

Date	Mintage	F	VF	XF	Unc	BU
1995	—	—	—	—	—	475

**KM# 47 10000 TENGE**  
 31.1000 g., 0.9999 Gold 0.9997 oz. AGW, 32 mm. **Subject:** The Silk Road **Obv:** Value in ornamental frame **Rev:** Caravan of camels around lined cross within circle **Edge:** Reeded

Date	Mintage	F	VF	XF	Unc	BU
1995	—	—	—	—	—	950

**PROBAS**

KM#	Date	Mintage	Identification	Mkt Val
Pr1	1992	—	Tenge. Copper-Nickel. 17.3mm.	—
Pr2	1992	—	50 Tenge. Copper Nickel.	—
Pr3	1992	—	50 Tenge. Copper.	—
Pr4	1992	—	50 Tenge. Brass.	—
Pr5	1992	—	50 Tenge. Aluminum.	—

**KEELING COCOS**



The Territory of Cocos (Keeling) Islands, an Australian territory, comprises a group of 27 coral islands located (see arrow on map of Australia) in the Indian Ocean 1,300 miles northwest of Australia. Only Direction and Home Islands are regularly inhabited. The group has an area of 5.4 sq. mi. and a population of about 569. Calcium, phosphate and coconut products are exported.

The islands were discovered by Capt. William Keeling of the British East India Co. in 1609. Alexander Hare, an English adventurer, established a settlement on one of the southern islands in 1823, but it lasted less than a year. A permanent settlement was established on Direction Island in 1827 by Hare and Capt. John Clunies Ross, a Scot, for the purpose of storing East Indian spices for reshipment to Europe during periods of shortage. When the experiment in spice futures did not develop satisfactorily, Hare left the islands (1829 or 1830), leaving Ross as sole owner. The coral group became a British protectorate in 1856; was attached to the colony of Ceylon in 1878; and was placed under the administration of the Straits Settlements in 1882. In 1903 the group was annexed to the Straits Settlements and incorporated into the colony of Singapore until November of 1955, when it was placed under the administration of Australia.

**RULER**

British

**MONETARY SYSTEM**

100 Cents = 1 Rupee

**AUSTRALIAN TERRITORY**

**TOKEN COINAGE**

Plastic Ivory

Tn1-Tn7 were all issued with individual serial numbers.



**KM# Tn1 5 CENTS**

Date	Mintage	VG	F	VF	XF	Unc
1913	5,000	60.00	100	200	325	425



**KM# Tn2 10 CENTS**

Date	Mintage	VG	F	VF	XF	Unc
1913	5,000	45.00	75.00	150	275	375



**KM# Tn3 25 CENTS**

Date	Mintage	VG	F	VF	XF	Unc
1913	5,000	20.00	30.00	50.00	90.00	185



**KM# Tn4 50 CENTS**

Date	Mintage	VG	F	VF	XF	Unc
1913	2,000	75.00	125	275	475	575



**KM# Tn5 1 RUPEE**

Date	Mintage	VG	F	VF	XF	Unc
1913	2,000	25.00	40.00	75.00	125	200



**KM# Tn6 2 RUPEES**

Date	Mintage	VG	F	VF	XF	Unc
1913	1,000	35.00	50.00	90.00	140	225



**KM# Tn7 5 RUPEES**

Date	Mintage	VG	F	VF	XF	Unc
1913	1,000	35.00	50.00	100	165	250

**TOKEN COINAGE**

Modern Plastic



**KM# Tn8 CENT**

Note: Aqua-color plastic.

Date	Mintage	F	VF	XF	Unc	BU
1968	—	—	—	—	90.00	—



**KM# Tn9 5 CENTS**

Note: Aqua-color plastic.

Date	Mintage	F	VF	XF	Unc	BU
1968	—	—	—	—	90.00	—



**KM# Tn10 10 CENTS**

Note: Aqua-color plastic.

Date	Mintage	F	VF	XF	Unc	BU
1968	—	—	—	—	100	—

**KM# Tn11 25 CENTS**

Note: Aqua-color plastic.

Date	Mintage	F	VF	XF	Unc	BU
1968	—	—	—	—	120	—



**KM# Tn12 50 CENTS**

Note: Aqua-color plastic.

Date	Mintage	F	VF	XF	Unc	BU
1968	—	—	—	—	135	—



**KM# Tn13 RUPEE**

Note: Red-color plastic.

Date	Mintage	F	VF	XF	Unc	BU
1968	—	—	—	—	140	—



**KM# Tn14 2 RUPEES**

Note: Red-color plastic.

Date	Mintage	F	VF	XF	Unc	BU
1968	—	—	—	—	150	—



**KM# Tn15 5 RUPEES**

Note: Red-color plastic.

Date	Mintage	F	VF	XF	Unc	BU
1968	—	—	—	—	175	—



REPUBLIC  
STANDARD COINAGE



KM# Tn16 10 RUPEES

Note: Red-color plastic.

Date	Mintage	F	VF	XF	Unc	BU
1968	—	—	—	—	210	—



KM# Tn17 25 RUPEES

Note: Red-color plastic.

Date	Mintage	F	VF	XF	Unc	BU
1968	—	—	—	—	245	—



The Republic of Kenya, located on the east coast of Central Africa, has an area of 224,961 sq. mi. (582,650 sq. km.) and a population of 20.1 million. Capital: Nairobi. The predominantly agricultural country exports coffee, tea and petroleum products.

The Arabs came to the coast of Kenya in the 8<sup>th</sup> century and established posts to conduct an ivory and slave trade. The Portuguese followed in the 16th century. After a lengthy and bitter struggle with the sultans of Zanzibar who controlled much of the southeastern coast of Africa, the Portuguese were driven away (late 17th century) and for many years Kenya was simply a port of call on the route to India. German and British interests in the 19<sup>th</sup> century produced agreements defining their respective spheres of influence. The British sphere was administered by the Imperial East Africa Co. until 1895, when the British government purchased the company's rights in the East Africa Protectorate which, in 1920, was designated as Kenya Colony and protectorate - the latter being a 10-mile-wide coastal strip together with Mombasa, Lamu and other small islands nominally retained by the Sultan of Zanzibar. Kenya achieved self-government in June of 1963 as a consequence of the 1952-60 Mau Mau terrorist campaign to secure land reforms and political rights for Africans. Independence was attained on Dec. 12, 1963. Kenya became a republic in 1964. It is a member of the Commonwealth of Nations. The president is Chief of State and Head of Government.

RULER

British, until 1964

MONETARY SYSTEM

100 Cents = 1 Shilling



KM# 1 5 CENTS

Nickel-Brass Obv: Arms with supporters above value Rev: Bust left

Date	Mintage	F	VF	XF	Unc	BU
1966	28,000,000	—	0.25	0.50	1.00	2.00
1966 Proof	27	Value: 80.00		—	—	—
1967	9,600,000	—	0.25	0.50	1.00	2.00
1968	12,000,000	—	0.25	0.50	1.00	2.00



KM# 10 5 CENTS

Nickel-Brass Obv: Arms with supporters divide date above value

Date	Mintage	F	VF	XF	Unc	BU
1969	800,000	—	0.50	1.00	2.25	4.00
1969 Proof	15	Value: 110		—	—	—
1970	10,000,000	—	0.15	0.25	1.00	—
1971	29,680,000	—	0.15	0.25	1.00	—
1973 Proof	500	Value: 25.00		—	—	—
1974	5,599,000	—	0.15	0.25	1.00	—
1975	28,000,000	—	0.15	0.25	1.00	—
1978	23,168,000	—	0.15	0.25	1.00	—



KM# 17 5 CENTS

5.6000 g., Nickel-Brass, 25.5 mm. Obv: Arms with supporters divide date above value Rev: Bust right

Date	Mintage	F	VF	XF	Unc	BU
1978	—	—	—	—	1.00	—
1978 Proof	—	Value: 10.00		—	—	—
1980	—	—	0.15	0.25	1.00	—
1984	—	—	0.15	0.25	1.00	—
1986	—	—	0.15	0.25	1.00	—
1987	—	—	0.15	0.25	1.00	—
1989	—	—	0.15	0.25	0.75	—
1990	—	—	0.15	0.25	0.75	—
1991	—	—	0.15	0.25	0.75	—



KM# 2 10 CENTS

Nickel-Brass, 30.8 mm. Obv: Arms with supporters divide date above value Rev: Bust left

Date	Mintage	F	VF	XF	Unc	BU
1966	26,000,000	0.20	0.65	1.25	2.50	—
1966 Proof	27	Value: 80.00		—	—	—
1967	7,300,000	0.20	0.65	1.25	2.50	—
1968	12,000,000	0.20	0.65	1.25	2.50	—



KM# 11 10 CENTS

5.6000 g., Nickel-Brass, 30.8 mm. Obv: Arms with supporters divide date above value Rev: Bust left

Date	Mintage	F	VF	XF	Unc	BU
1969	3,900,000	—	0.15	0.25	1.00	—
1969 Proof	15	Value: 110		—	—	—
1970	7,200,000	—	0.15	0.25	1.00	—
1971	32,400,000	—	0.15	0.25	0.75	—
1973	3,000,000	—	0.15	0.25	1.00	—
1973 Proof	500	Value: 25.00		—	—	—
1974	3,000,000	—	0.15	0.25	1.00	—
1975	3,000,000	—	0.15	0.25	1.00	—
1977	45,600,000	—	0.15	0.25	0.75	—
1978	22,600,000	—	0.15	0.25	0.75	—

KM# 18 10 CENTS

Nickel-Brass, 30.8 mm. Obv: Arms with supporters divide date above value Rev: Bust right

Date	Mintage	F	VF	XF	Unc	BU
1978	—	—	—	—	1.00	—
1978 Proof	—	Value: 15.00		—	—	—
1980	—	—	0.15	0.25	1.00	—
1984	—	—	0.15	0.25	1.25	—
1986	—	—	0.15	0.25	1.25	—
1987	—	—	0.15	0.25	1.25	—
1989	—	—	0.15	0.25	1.00	—
1990	—	—	0.15	0.25	1.00	—
1991	—	—	0.15	0.25	0.75	—

KM# 18a 10 CENTS

9.3000 g., Brass Plated Steel, 30.8 mm. Obv: Arms with supporters divide date above value Rev: Bust right

Date	Mintage	F	VF	XF	Unc	BU
1994	—	—	0.20	0.30	1.00	—



KM# 31 10 CENTS

2.1700 g., Brass-Plated Steel Obv: Arms with supporters divide date below value Rev: Bust right

Date	Mintage	F	VF	XF	Unc	BU
1995	—	—	0.10	0.20	0.40	—



KM# 3 25 CENTS

Copper-Nickel Obv: Arms with supporters divide date above value Rev: Bust left

Date	Mintage	F	VF	XF	Unc	BU
1966	4,000,000	0.30	1.00	2.00	3.50	—
1966 Proof	27	Value: 100		—	—	—
1967	4,000,000	0.30	1.00	2.00	3.50	—



KM# 12 25 CENTS

Copper-Nickel Obv: Arms with supporters divide date above value Rev: Bust left

Date	Mintage	F	VF	XF	Unc	BU
1969	200,000	0.50	1.00	2.50	10.00	—
1969 Proof	15	Value: 125		—	—	—
1973 Proof	500	Value: 35.00		—	—	—



KM# 4 50 CENTS

3.8200 g., Copper-Nickel, 21 mm. Obv: Arms with supporters divide date above value Rev: Bust left

Date	Mintage	F	VF	XF	Unc	BU
1966	4,000,000	0.20	0.40	1.00	2.75	—

Date	Mintage	F	VF	XF	Unc	BU
1966 Proof	27	Value: 100				
1967	5,120,000	0.20	0.40	0.85	2.25	—
1968	6,000,000	0.20	0.40	0.85	2.00	—



**KM# 13 50 CENTS**

Copper-Nickel, 21 mm. **Obv:** Arms with supporters divide date above value **Rev:** Bust left

Date	Mintage	F	VF	XF	Unc	BU
1969	400,000	0.40	0.80	1.50	3.00	—
1969 Proof	15	Value: 125				
1971	9,600,000	—	0.20	0.40	1.00	—
1973	3,360,000	0.20	0.40	0.80	1.75	—
1973 Proof	500	Value: 25.00				
1974	12,640,000	—	0.20	0.40	1.00	—
1975	8,000,000	—	0.20	0.40	1.00	—
1977	16,000,000	—	0.20	0.40	1.00	—
1978	20,480,000	—	0.20	0.40	1.00	—



**KM# 19 50 CENTS**

Copper-Nickel, 21 mm. **Obv:** Arms with supporters divide date above value **Rev:** Bust right

Date	Mintage	F	VF	XF	Unc	BU
1978	—	—	—	—	1.00	—
1978 Proof	—	Value: 20.00				
1980	—	—	0.15	0.25	0.75	—
1989	—	—	0.15	0.25	0.75	—

**KM# 19a 50 CENTS**

Nickel-Plated Steel, 21 mm. **Obv:** Arms with supporters divide date above value **Rev:** Bust right

Date	Mintage	F	VF	XF	Unc	BU
1994	—	—	0.25	0.35	1.00	—



**KM# 28 50 CENTS**

3.1000 g., Brass-Plated Steel, 17.9 mm. **Obv:** Arms with supporters divide date below value **Rev:** Bust right

Date	Mintage	F	VF	XF	Unc	BU
1995	—	—	0.15	0.25	0.50	—
1997	—	—	0.15	0.25	0.50	—



**KM# 5 SHILLING**

Copper-Nickel, 27.8 mm. **Obv:** Arms with supporters divide date above value **Rev:** Bust left

Date	Mintage	F	VF	XF	Unc	BU
1966	20,000,000	0.25	0.50	1.00	3.00	—
1966 Proof	27	Value: 100				
1967	4,000,000	0.25	0.50	1.00	2.75	—
1968	8,000,000	0.20	0.40	0.80	2.25	—



**KM# 14 SHILLING**

7.9000 g., Copper-Nickel, 27.8 mm. **Obv:** Arms with supporters divide date above value **Rev:** Bust left

Date	Mintage	F	VF	XF	Unc	BU
1969	4,000,000	0.15	0.30	0.75	2.25	—
1969 Proof	15	Value: 125				

Date	Mintage	F	VF	XF	Unc	BU
1971	24,000,000	0.10	0.30	0.65	2.00	—
1973	2,480,000	0.20	0.40	0.80	2.75	—
1973 Proof	500	Value: 30.00				
1974	13,520,000	0.10	0.30	0.65	2.00	—
1975	40,856,000	0.10	0.30	0.65	2.00	—
1978	20,000,000	0.10	0.30	0.65	2.00	—



**KM# 20 SHILLING**

Copper-Nickel, 27.8 mm. **Obv:** Arms with supporters divide date above value **Rev:** Bust right

Date	Mintage	F	VF	XF	Unc	BU
1978	—	—	—	—	1.50	—
1978 Proof	—	Value: 30.00				
1980	—	0.15	0.25	0.50	1.50	—
1989	—	0.15	0.25	0.50	1.50	—



**KM# 20a SHILLING**

8.0000 g., Nickel-Plated Steel, 27.8 mm. **Obv:** Arms with supporters divide date above value **Rev:** Bust right

Date	Mintage	F	VF	XF	Unc	BU
1994	—	0.25	0.35	0.65	1.75	—



**KM# 29 SHILLING**

4.3500 g., Brass-Plated Steel, 22 mm. **Obv:** Arms with supporters divide date below value **Rev:** Bust right

Date	Mintage	F	VF	XF	Unc	BU
1995	—	0.10	0.20	0.40	0.75	—
1997	—	0.10	0.20	0.40	0.75	—
1998	—	0.10	0.20	0.40	0.75	—

**KM# 6 2 SHILLINGS**

Copper-Nickel **Obv:** Arms with supporters divide date above value **Rev:** Bust left **Note:** Similar to KM#2.

Date	Mintage	F	VF	XF	Unc	BU
1966	3,000,000	1.00	2.00	3.00	7.00	—
1966 Proof	27	Value: 120				
1968	1,100,000	1.00	2.75	4.50	10.00	—

**KM# 15 2 SHILLINGS**

Copper-Nickel **Obv:** Arms with supporters divide date above value **Rev:** Bust left **Note:** Similar to KM#11.

Date	Mintage	F	VF	XF	Unc	BU
1969	100,000	2.00	4.00	8.00	12.50	—
1969 Proof	15	Value: 150				
1971	1,920,000	0.60	1.25	3.50	7.50	—
1973 Proof	500	Value: 35.00				



**KM# 16 5 SHILLINGS**

Brass **Subject:** 10th Anniversary of Independence **Obv:** Arms with supporters divide date above value **Rev:** Bust left

Date	Mintage	F	VF	XF	Unc	BU
1973	100,000	4.50	10.00	17.50	30.00	—
1973 Proof	—	Value: 45.00				



**KM# 23 5 SHILLINGS**

Copper-Nickel, 30 mm. **Obv:** Arms with supporters divide date above value **Rev:** Bust right

Date	Mintage	F	VF	XF	Unc	BU
1985	—	0.35	0.75	1.50	3.00	—

**KM# 23a 5 SHILLINGS**

Nickel-Plated Steel **Obv:** Arms with supporters divide date above value **Rev:** Bust right

Date	Mintage	F	VF	XF	Unc	BU
1994	—	0.50	1.00	2.25	4.50	—



**KM# 30 5 SHILLINGS**

**Ring:** Copper-Nickel **Center Weight:** 3.4000 g. **Center:** Brass, 20 mm. **Obv:** Arms with supporters below value within circle **Rev:** Bust right within circle

Date	Mintage	F	VF	XF	Unc	BU
1995	—	—	—	—	4.00	6.00
1997	—	—	—	—	4.00	6.00



**KM# 27 10 SHILLINGS**

**Ring:** Brass **Center Weight:** 5.0000 g. **Center:** Copper-Nickel, 22.9 mm. **Obv:** Arms with supporters below value within circle **Rev:** Bust right within circle

Date	Mintage	F	VF	XF	Unc	BU
1994	—	—	—	—	5.00	8.00
1995	—	—	—	—	5.00	8.00
1997	—	—	—	—	5.00	8.00



**KM# 32 20 SHILLINGS**

**Ring:** Copper-Nickel **Center:** Brass, 25.5 mm. **Obv:** Arms with supporters below value within circle **Rev:** Bust right within circle

Date	Mintage	F	VF	XF	Unc	BU
1998	—	—	—	—	8.00	10.00



**KM# 7 100 SHILLINGS**

7.6000 g., 0.9170 Gold 0.2241 oz. AGW **Subject:** 75th Anniversary - Birth of President Jomo Kenyatta **Obv:** Fly whisk above value and date **Rev:** Bust left

Date	Mintage	F	VF	XF	Unc	BU
1966	—	—	—	—	—	225
1966 Proof	7,500	Value: 230				

**KM# 21 200 SHILLINGS**

28.2800 g., 0.9250 Silver 0.8410 oz. ASW **Obv:** President Moi **Rev:** Arms with supporters above value

Date	Mintage	F	VF	XF	Unc	BU
ND (1979) Proof	Est. 9,500	Value: 100				







**KM# 8 250 SHILLINGS**

19.0000 g., 0.9170 Gold 0.5601 oz. AGW **Subject:** 75th Anniversary - Birth of President Jomo Kenyatta **Obv:** Rooster with axe above value and date **Rev:** Bust left

Date	Mintage	F	VF	XF	Unc	BU
1966	—	—	—	—	400	540
1966 Proof	1,000	Value: 550				



**KM# 9 500 SHILLINGS**

38.0000 g., 0.9170 Gold 1.1203 oz. AGW **Subject:** 75th Anniversary - Birth of President Jomo Kenyatta **Obv:** Mountain above value and date **Rev:** Bust left

Date	Mintage	F	VF	XF	Unc	BU
1966	—	—	—	—	775	1,050
1966 Proof	500	Value: 1,060				



**KM# 24 500 SHILLINGS**

28.2800 g., 0.9250 Silver 0.8410 oz. ASW **Subject:** 10th Anniversary of Moi as President **Obv:** Bust right **Rev:** Arms with supporters above value

Date	Mintage	F	VF	XF	Unc	BU
ND(1988) Proof	—	Value: 350				



**KM# 25 500 SHILLINGS**

28.3300 g., 0.9250 Silver 0.8425 oz. ASW **Subject:** 25th Anniversary of Independence **Obv:** Bust right **Rev:** Arms with supporters above value

Date	Mintage	F	VF	XF	Unc	BU
ND(1988) Proof	—	Value: 375				



**KM# 26 1000 SHILLINGS**

28.2800 g., 0.9250 Silver 0.8410 oz. ASW **Subject:** Silver Jubilee of Central Bank **Obv:** Bust right **Rev:** Arms with supporters above value

Date	Mintage	F	VF	XF	Unc	BU
1991 Proof	—	Value: 500				

**KM# 22 3000 SHILLING**

40.0000 g., 0.9170 Gold 1.1792 oz. AGW **Obv:** President Moi **Rev:** Arms with supporters above value

Date	Mintage	F	VF	XF	Unc	BU
ND (1979) Proof	2,000	Value: 1,150				

**MINT SETS**

KM#	Date	Mintage	Identification	Issue Price	Mkt Val
MS1	1966 (3)	—	KM7-9	—	1,350

**PROOF SETS**

KM#	Date	Mintage	Identification	Issue Price	Mkt Val
PS1	1966 (6)	27	KM1-6	—	575
PS2	1966 (3)	500	KM7-9	153	1,450
PS3	1969 (6)	15	KM10-15	—	750
PS4	1973 (7)	500	KM10-16	—	220
PS5	1978 (5)	9,500	KM#17-21	—	175

**GERMAN OCCUPATION  
STANDARD COINAGE**



**Y# 1 5 CENTS**

Copper-Nickel **Ruler:** Wilhelm II **Obv:** German Imperial Eagle **Obv. Leg.:** DEUTSCH.KIAUTSHAU GEBIET **Rev:** Inscription within beaded circle **Rev. Insc.:** Kuang-hsü Yuan-pao

Date	Mintage	F	VF	XF	Unc	BU
1909	610,000	50.00	75.00	115	185	—
1909 Proof	—	Value: 450				



**Y# 2 10 CENTS**

Copper-Nickel **Ruler:** Wilhelm II **Obv:** German Imperial Eagle **Obv. Leg.:** DEUTSCH.KIAUTSHAU GEBIET **Rev:** Inscription within beaded circle **Rev. Insc.:** Kuang-hsü Yuan-pao

Date	Mintage	F	VF	XF	Unc	BU
1909	670,000	30.00	50.00	90.00	160	—
1909 Proof	—	Value: 500				

**KIRIBATI**

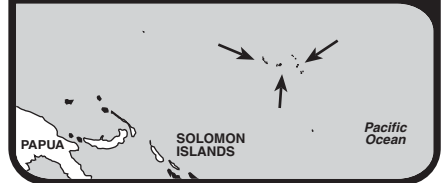

The Republic of Kiribati (formerly the Gilbert Islands), consists of 30 coral atolls and islands spread over more than one million sq. mi. (2,590,000 sq. km.) of the southwest Pacific Ocean, has an area of 332 sq. mi. (717 sq. km.) and a population of 64,200. Capital: Bairiki, on Tarawa. In addition to the Gilbert Islands proper, Kiribati includes Ocean Island, the Central and Southern Line Islands, and the Phoenix Islands, though possession of Canton and Enderbury of the Phoenix Islands is disputed with the United States. Most families engage in subsistence fishing. Copra and phosphates are exported, mostly to Australia and New Zealand.

The Gilbert Islands and the group formerly called the Ellice Islands (now Tuvalu) comprised a single British crown colony, the Gilbert and Ellice Islands.

Spanish mutineers first sighted the islands in 1537, succeeding visits were made by the English navigators John Byron (1764), James Cook (1777), and Thomas Gilbert and John Marshall (1788). An American, Edward Fanning, arrived in 1798. Britain declared a protectorate over the Gilbert and Ellice Islands, and in 1915 began the formation of a colony which was completed when the Phoenix Islands were added to the group in 1937. The Central and Southern Line Islands were administratively attached to the Gilbert and Ellice Islands colony in 1972, and remained attached to the Gilberts when Tuvalu was created in 1975. The colony became self-governing in 1971. Kiribati attained independence on July 12, 1979.

**RULER**

British, until 1979

**MONETARY SYSTEM**

100 Cents = 1 Dollar

**REPUBLIC  
DECIMAL COINAGE**



**KM# 1 CENT**

2.6000 g., Bronze, 17.5 mm. **Subject:** Christmas Island Frigate Bird **Obv:** National arms **Rev:** Frigate bird on branch

Date	Mintage	F	VF	XF	Unc	BU
1979	90,000	—	—	0.15	0.50	1.00



Kiao Chau (Kiao Chau, Kiaochow, Kiautschow, now Jiaozhou), a former German trading enclave, including the port of Tsingtao (Qingdao), was located on the Shantung (Shandong) Peninsula of eastern China. Following the murder of two missionaries in Shantung in 1897, Germany occupied Kiaochow Bay, and during subsequent negotiations with the Chinese government obtained a 99-year lease on 177 sq. mi. of land. The enclave was established as a free port in 1899, and a customs house set up to collect tariffs on goods moving to and from the Chinese interior. The Japanese took siege to the port on Aug. 27, 1914, as their first action in World War I to deprive German sea marauders of their east Asian supply and refitting base. Aided by the British forces, the siege ended Nov. 7. Japan retained possession until 1922, when it was restored to China by the Washington Conference on China and naval armaments. It fell again to Japan in 1938, but not before the Chinese had destroyed its manufacturing facilities. It is presently a part of the Peoples Republic of China. The major city is Tsingtao (Qingdao) and is noted for its beer.

**RULERS**

Wilhelm II, 1897-1914  
Japan, 1914-1922, 1938-1945

**MONETARY SYSTEM**

100 Cents = 1 Dollar

Date	Mintage	F	VF	XF	Unc	BU
1979 Proof	10,000	Value: 1.00				
1992	—	—	—	0.15	0.50	1.00

**KM# 1a CENT**

2.6000 g., Bronze-Plated Steel, 17.5 mm. **Obv:** National arms **Rev:** Frigate bird on branch

Date	Mintage	F	VF	XF	Unc	BU
1992	—	—	—	—	0.50	1.00



**KM# 2 2 CENTS**

5.2000 g., Bronze, 21.6 mm. **Subject:** B'abal plant **Obv:** National arms **Rev:** B'abal plant below value

Date	Mintage	F	VF	XF	Unc	BU
1979	25,000	—	—	0.15	0.35	0.60
1979 Proof	10,000	Value: 1.25				
1992	—	—	—	0.15	0.35	0.60



**KM# 3 5 CENTS**

2.7300 g., Copper-Nickel, 19.3 mm. **Subject:** Tokai lizard **Obv:** National arms **Rev:** Lizard below value **Edge:** Reeded

Date	Mintage	F	VF	XF	Unc	BU
1979	20,000	—	0.15	0.30	1.50	2.50
1979 Proof	10,000	Value: 2.75				

**KM# 3a 5 CENTS**

Copper-Nickel-Plated Steel, 19.3 mm. **Obv:** National arms **Rev:** Lizard below value

Date	Mintage	F	VF	XF	Unc	BU
1992	—	—	—	—	1.50	2.00



**KM# 4 10 CENTS**

5.7000 g., Copper-Nickel, 23.6 mm. **Subject:** Bread fruit **Obv:** National arms **Rev:** Bread fruit above value

Date	Mintage	F	VF	XF	Unc	BU
1979	20,000	—	0.15	0.25	1.25	1.50
1979 Proof	10,000	Value: 3.00				



**KM# 5 20 CENTS**

11.1500 g., Copper-Nickel, 28.45 mm. **Subject:** Dolphins **Obv:** National arms **Rev:** Dolphins above value

Date	Mintage	F	VF	XF	Unc	BU
1979	20,000	—	0.60	1.50	6.00	8.00
1979 Proof	10,000	Value: 9.00				



**KM# 6 50 CENTS**

15.4000 g., Copper-Nickel, 31.65 mm. **Subject:** Panda nut **Obv:** National arms **Rev:** Panda nut above value

Date	Mintage	F	VF	XF	Unc	BU
1979	20,000	—	0.50	1.00	3.00	4.50
1979 Proof	10,000	Value: 6.50				



**KM# 7 DOLLAR**

11.7000 g., Copper-Nickel, 30 mm. **Subject:** Outrigger sailboat **Obv:** National arms **Rev:** Outrigger sailboat above written value

Date	Mintage	F	VF	XF	Unc	BU
1979	20,000	—	0.85	1.25	4.00	5.00
1979 Proof	10,000	Value: 8.00				



**KM# 41 DOLLAR**

12.4000 g., Copper-Nickel, 25.8 x 38 mm. **Obv:** National arms **Rev:** Solar System **Edge:** Plain

Date	Mintage	F	VF	XF	Unc	BU
ND (1997) Proof	—	Value: 10.00				



**KM# 14 2 DOLLARS**

Nickel-Brass **Subject:** 10th Anniversary of Independence **Obv:** National arms above message within ribbon **Rev:** Meeting house with shell at lower left

Date	Mintage	F	VF	XF	Unc	BU
1989	—	—	—	—	5.00	6.50



**KM# 21 2 DOLLARS**

10.0000 g., 0.5000 Silver 0.1607 oz. ASW **Subject:** Titanic sinking **Obv:** National arms

Date	Mintage	F	VF	XF	Unc	BU
1998 Proof	—	Value: 15.00				



**KM# 8 5 DOLLARS**

28.1600 g., 0.5000 Silver 0.4527 oz. ASW **Subject:** Independence **Obv:** National arms **Rev:** Seated man with arms outstretched with written value below

Date	Mintage	F	VF	XF	Unc	BU
1979	1,545	—	—	—	—	22.50



**KM# 8a 5 DOLLARS**

28.1600 g., 0.9250 Silver 0.8374 oz. ASW **Subject:** Independence **Obv:** National arms **Rev:** Seated man with arms outstretched above written value

Date	Mintage	F	VF	XF	Unc	BU
1979 Proof	3,326	Value: 25.00				



**KM# 10 5 DOLLARS**

Copper-Nickel, 38.5 mm. **Subject:** 2nd Anniversary of Independence and Wedding of Prince Charles and Lady Diana **Obv:** National arms **Rev:** Wedding crown above value

Date	Mintage	F	VF	XF	Unc	BU
1981	50,000	—	—	—	7.50	9.00

**KM# 10a 5 DOLLARS**

28.6000 g., 0.9250 Silver 0.8505 oz. ASW, 38.5 mm. **Subject:** 2nd Anniversary of Independence and Wedding of Prince Charles and Lady Diana **Obv:** National arms **Rev:** Wedding crown above value

Date	Mintage	F	VF	XF	Unc	BU
1981 Proof	25,000	Value: 22.50				



**KM# 12 5 DOLLARS**

Copper-Nickel, 38.5 mm. **Subject:** Royal visit **Obv:** National arms **Rev:** Young bust right

Date	Mintage	F	VF	XF	Unc	BU
1982	—	—	—	—	5.00	6.50

**KM# 12a 5 DOLLARS**

Silver, 38.5 mm. **Subject:** Royal visit **Obv:** National arms **Rev:** Young bust right

Date	Mintage	F	VF	XF	Unc	BU
1982 Proof	—	Value: 35.00				



**KM# 19 5 DOLLARS**

31.4700 g., 0.9250 Silver 0.9359 oz. ASW **Obv:** National arms **Rev:** Standing figure and ship

Date	Mintage	F	VF	XF	Unc	BU
1996 Proof	Est. 15,000	Value: 50.00				

**KM# 20 5 DOLLARS**

31.4700 g., 0.9250 Silver 0.9359 oz. ASW **Obv:** National arms **Rev:** High diver

Date	Mintage	F	VF	XF	Unc	BU
1996 Proof	40,000	Value: 32.50				



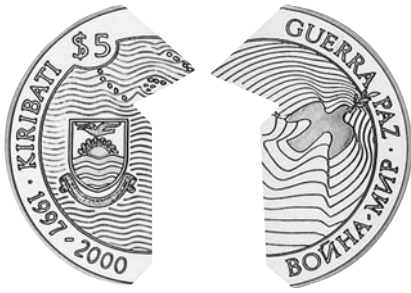

**KM# 22 5 DOLLARS**  
 15.5518 g., 0.9250 Silver 0.4625 oz. ASW **Subject:** Guerra & Paz **Obv:** National arms within wave-like designs **Rev:** Dove within wave-like designs **Note:** Half of two-part coin, combined with Western Samoa KM#115, issued in sets only. Value is determined by combining the two parts.

Date	Mintage	F	VF	XF	Unc	BU
ND(1997) Proof	Est. 10,000					Value: 35.00



**KM# 31 5 DOLLARS**  
 31.4000 g., 0.9250 Silver 0.9338 oz. ASW, 38.5 mm. **Subject:** British Queen Mother **Obv:** National arms **Rev:** Windsor Castle within beaded circle **Edge:** Reeded

Date	Mintage	F	VF	XF	Unc	BU
1997 Proof	—					Value: 40.00



**KM# 28 5 DOLLARS**  
 31.3000 g., 0.9990 Silver 1.0053 oz. ASW, 38.6 mm. **Subject:** 10th Anniversary of Emperor Akihito's Reign **Obv:** National arms within circle **Rev:** Conjoined busts left **Edge:** Reeded

Date	Mintage	F	VF	XF	Unc	BU
2000 Proof	2,000					Value: 75.00



**KM# 23 5 DOLLARS**  
 15.5518 g., 0.9250 Silver 0.4625 oz. ASW **Subject:** Powerful empires **Obv:** National arms within wave-like designs **Rev:** Helmets and hats within wave-like designs **Note:** Half of two-part coin, combined with Western Samoa KM#116, issued in sets only. Value is determined by combining the two parts.

Date	Mintage	F	VF	XF	Unc	BU
ND(1997) Proof	Est. 10,000					Value: 35.00



**KM# 42 5 DOLLARS**  
 15.8600 g., 0.9250 Silver 0.4716 oz. ASW, 25.8 mm. **Obv:** National arms **Rev:** "POWERFUL EMPIRES" Charlemagne, Spanish ship, Soviet soldier with flag **Edge:** Plain

Date	Mintage	F	VF	XF	Unc	BU
ND (1998) Proof	—					Value: 35.00



**KM# 13 10 DOLLARS**  
 28.2800 g., 0.9250 Silver 0.8410 oz. ASW **Subject:** 5th Anniversary of Independence **Obv:** Value above national arms **Rev:** Geographical map

Date	Mintage	F	VF	XF	Unc	BU
ND(1984)	—				65.00	75.00
ND(1984) Proof	2,500					Value: 45.00

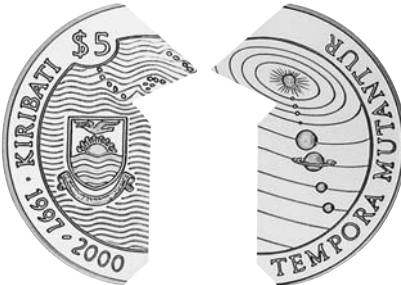

**KM# 24 5 DOLLARS**  
 15.5518 g., 0.9250 Silver 0.4625 oz. ASW **Subject:** Tempora Mutantur **Obv:** National arms within wave-like designs **Rev:** Solar system within wave-like designs **Note:** Half of two-part coin, combined with Western Samoa KM#117, issued in sets only. Value is determined by combining the two parts.

Date	Mintage	F	VF	XF	Unc	BU
ND(1997) Proof	Est. 10,000					Value: 35.00



**KM# 30 5 DOLLARS**  
 31.6000 g., 0.9250 Silver 0.9397 oz. ASW, 38.5 mm. **Subject:** Whaling Ship Potomac 1842 **Obv:** National arms **Rev:** Ship above sailors killing whale **Edge:** Reeded

Date	Mintage	F	VF	XF	Unc	BU
1998 Proof	—					Value: 50.00

**KM# 13a 10 DOLLARS**  
 47.5200 g., 0.9170 Gold 1.4009 oz. AGW **Subject:** 5th Anniversary of Independence **Obv:** Value above national arms **Rev:** Geographical map

Date	Mintage	F	VF	XF	Unc	BU
ND(1984) Proof	50					Value: 1,350



**KM# 25 5 DOLLARS**  
 15.5518 g., 0.9250 Silver 0.4625 oz. ASW **Subject:** People, monuments, column and compass within wave-like designs **Obv:** National arms within wave-like designs **Note:** Half of two-part coin, combined with Western Samoa KM#118, issued in sets only. Value is determined by combining the two parts.

Date	Mintage	F	VF	XF	Unc	BU
ND(1997) Proof	Est. 10,000					Value: 37.50



**KM# 37 5 DOLLARS**  
 21.6400 g., Copper-Nickel, 40 mm. **Obv:** National arms **Rev:** "Harmony" earth, moon and sun **Edge:** Reeded

Date	Mintage	F	VF	XF	Unc	BU
2000FM Proof	—					Value: 15.00



**KM# 27 10 DOLLARS**  
 1.2441 g., 0.9990 Gold 0.0400 oz. AGW **Subject:** Titanic **Obv:** National arms **Rev:** Sinking ships and lifeboats

Date	Mintage	F	VF	XF	Unc	BU
1998 Proof	—					Value: 50.00



COMBINED PROOF SETS (CPS)

KM#	Date	Mintage	Identification	Issue Price	Mkt Val
CPS1	1997 (8)	10,000	Kiribati KM#22-25, West Samoa KM#115-118	—	240

PROOF SETS

KM#	Date	Mintage	Identification	Issue Price	Mkt Val
PS1	1979 (7)	10,000	KM1-7	34.00	55.00
PS2	1981 (2)	—	KM10a, 11	—	360
PS3	1999 (3)	—	KM#33-35	—	645
PS4	2000 (3)	—	KM#37, 38, 39	—	150



KM# 17 20 DOLLARS

31.4700 g., 0.9250 Silver 0.9359 oz. ASW **Subject:** Barcelona Olympics - Sailing **Obv:** National arms above message within ribbon **Rev:** Radiant sun, sailboats and seagull flying above  
**Date** **Mintage** **F** **VF** **XF** **Unc** **BU**  
 1992 Proof 40,000 Value: 27.50



KM# 18 20 DOLLARS

31.4700 g., 0.9250 Silver 0.9359 oz. ASW **Subject:** Endangered Wildlife **Obv:** National arms above message within ribbon **Rev:** Frigate birds  
**Date** **Mintage** **F** **VF** **XF** **Unc** **BU**  
 1992 Proof — Value: 45.00



KM# 15 20 DOLLARS

31.4700 g., 0.9250 Silver 0.9359 oz. ASW **Subject:** Soccer - World Cup '94 **Obv:** National arms **Rev:** Soccer players  
**Date** **Mintage** **F** **VF** **XF** **Unc** **BU**  
 1993 Proof Est. 10,000 Value: 32.50

KM# 16 20 DOLLARS

31.4700 g., 0.9250 Silver 0.9359 oz. ASW **Subject:** First Space Walk **Obv:** National arms  
**Date** **Mintage** **F** **VF** **XF** **Unc** **BU**  
 1993 Proof Est. 15,000 Value: 30.00

KM# 33 20 DOLLARS

3.1103 g., 0.9990 Gold 0.0999 oz. AGW, 18 mm. **Subject:** Christmas Island Holy Year 2000 **Obv:** National arms above name and date **Rev:** Angel in flight **Edge:** Reeded  
**Date** **Mintage** **F** **VF** **XF** **Unc** **BU**  
 1999 Proof — Value: 100



KM# 39 20 DOLLARS

21.2200 g., 0.9990 Silver 0.6815 oz. ASW, 39.9 mm. **Obv:** National arms **Rev:** "Faith" hands below earth **Edge:** Reeded  
**Date** **Mintage** **F** **VF** **XF** **Unc** **BU**  
 2000FM Proof — Value: 95.00

KM# 26 50 DOLLARS

3.8875 g., 0.9990 Gold 0.1249 oz. AGW **Subject:** Tempora Mutantur **Obv:** National arms **Rev:** Solar system **Note:** Similar to KM#24. Half of two-part coin, combined with Western Samoa KM#119, issued in sets only. Value is determined by combining the two parts.

**Date** **Mintage** **F** **VF** **XF** **Unc** **BU**  
 ND(1997) Proof Est. 2,500 Value: 185

KM# 34 50 DOLLARS

7.7759 g., 0.9990 Gold 0.2497 oz. AGW, 22 mm. **Subject:** Christmas Island Holy Year 2000 **Obv:** National arms above name and date **Rev:** The three "Wise Men" on camels **Edge:** Reeded  
**Date** **Mintage** **F** **VF** **XF** **Unc** **BU**  
 1999 Proof — Value: 250

KM# 35 100 DOLLARS

15.5518 g., 0.9990 Gold 0.4995 oz. AGW, 30 mm. **Subject:** Christmas Island Holy Year 2000 **Obv:** National arms above name and date **Rev:** Mother and child **Edge:** Reeded  
**Date** **Mintage** **F** **VF** **XF** **Unc** **BU**  
 1999 Proof — Value: 475



KM# 9 150 DOLLARS

15.9800 g., 0.9170 Gold 0.4711 oz. AGW **Subject:** Independence - Maneaba - a traditional meeting house **Obv:** National arms **Rev:** Maneaba - a traditional meeting house  
**Date** **Mintage** **F** **VF** **XF** **Unc** **BU**  
 1979 422 — — — — 475  
 1979 Proof 386 Value: 500

KM# 11 150 DOLLARS

15.9800 g., 0.9170 Gold 0.4711 oz. AGW **Subject:** 2nd Anniversary of Independence, and wedding of Prince Charles and Lady Diana **Obv:** National arms  
**Date** **Mintage** **F** **VF** **XF** **Unc** **BU**  
 1981 750 — — — — 475  
 1981 Proof 1,500 Value: 500



KM# 29 200 DOLLARS

31.3000 g., 0.9990 Gold 1.0053 oz. AGW, 35 mm. **Subject:** 10th Anniversary of Emperor Akihito's Reign **Obv:** National arms **Rev:** Conjoined busts left **Edge:** Reeded  
**Date** **Mintage** **F** **VF** **XF** **Unc** **BU**  
 2000 Proof 500 Value: 950



KM# 32 200 DOLLARS

16.5800 g., 0.9990 Gold 0.5325 oz. AGW, 37.8x26.2 mm. **Subject:** People and Monuments **Obv:** National arms within wave-like designs **Rev:** Eiffel Tower **Edge:** Plain **Note:** Irregular shape  
**Date** **Mintage** **F** **VF** **XF** **Unc** **BU**  
 1999-2000 Proof — Value: 520

KM# 36 500 DOLLARS

85.4700 g., 0.9990 Gold 2.7451 oz. AGW, 42.5 mm. **Obv:** National arms **Rev:** Doves, children, sword point and treaty **Edge:** Plain **Note:** Jagged coin half matching with Samoa KM-136  
**Date** **Mintage** **F** **VF** **XF** **Unc** **BU**  
 2000 Proof 99 Value: 2,750



Korea, 'Land of the Morning Calm', occupies a mountainous peninsula in northeast Asia bounded by Manchuria, the Yellow Sea and the Sea of Japan.

According to legend, the first Korean dynasty, that of the House of Tangun, ruled from 2333 B.C. to 1122 B.C. It was followed by the dynasty of Kija, a Chinese scholar, which continued until 193 B.C. and brought a high civilization to Korea. The first recorded period in the history of Korea, the period of the Three Kingdoms, lasted from 57 B.C. to 935 A.D. and achieved the first political unification of the peninsula. The Kingdom of Koryo, from which Korea derived its name, was founded in 935 and continued until 1392, when it was superseded by the Yi Dynasty of King Yi. Sung Kye was to last until the Japanese annexation in 1910.

At the end of the 16th century Korea was invaded and occupied for 7 years by Japan, and from 1627 until the late 19th century it was a semi-independent tributary of China. Japan replaced China as the predominant foreign influence at the end of the Sino-Japanese War (1894-95), only to find her position threatened by Russian influence from 1896 to 1904. The Russian threat was eliminated by the Russo-Japanese War (1904-05) and in 1905 Japan established a direct protectorate over Korea. On Aug. 22, 1910, the last Korean ruler signed the treaty that annexed Korea to Japan as a government generality in the Japanese Empire. Japanese suzerainty was maintained until the end of World War II.

From 1633 to 1891 the monetary system of Korea employed cast coins with a square center hole. Fifty-two agencies were authorized to procure these coins from a lesser number of coin foundries. They exist in thousands of varieties. Seed, or mother coins, were used to make the impressions in the molds in which the regular cash coins were cast. Czarist-Russian Korea experimented with Korean coins when Alexiev of Russia, Korea's Financial Advisor, founded the First Asian Branch of the Russo-Korean Bank on March 1, 1898, and authorized the issuing of a set of new Korean coins with a crowned Russian-style quasi-eagle. British-Japanese opposition and the Russo-Japanese War operated to end the Russian coinage experiment in 1904.

RULERS

Yi Hyong (Kojong), 1864-1897  
 as Emperor Kuang Mu, 1897-1907  
 Japanese Puppet  
 Yung Hi (Sunjong), 1907-1910

DATING





JAPANESE PROTECTORATE

MILLED COINAGE

Coinage Reform of 1902



**KM# 1124 1/2 CHON**

3.5600 g., Bronze, 22 mm. **Ruler:** Kuang Mu **Obv:** Imperial eagle left within beaded circle **Rev:** Value within wreath below flower

Date	Mintage	F	VF	XF	Unc	BU
10 (1906)	24,000,000	5.00	15.00	50.00	150	—

**KM# 1145 1/2 CHON**

2.1000 g., Bronze **Ruler:** Kuang Mu

Date	Mintage	F	VF	XF	Unc	BU
11 (1907)	Rare	—	—	—	—	—



**KM# 1136 1/2 CHON**

2.1000 g., Bronze, 19 mm. **Ruler:** Yung Hi (Sunjong) **Obv:** Imperial eagle facing left within beaded circle **Rev:** Value within wreath below flower

Date	Mintage	F	VF	XF	Unc	BU
1 (1907)	Inc. above	175	300	600	1,000	—

**Note:** Mintage for year 1 is included in the mintage for Year 11 of KM#1124

2 (1908)	21,000,000	10.00	30.00	65.00	250	—
3 (1909)	8,200,000	10.00	30.00	65.00	250	—
4 (1910)	5,070,000	100	300	700	1,000	—



**KM# 1125 CHON**

7.1300 g., Bronze, 28 mm. **Ruler:** Kuang Mu **Obv:** Imperial eagle facing left within beaded circle **Rev:** Value within wreath below flower

Date	Mintage	F	VF	XF	Unc	BU
9 (1905)	11,800,000	12.50	25.00	50.00	200	—
10 (1906)	Inc. above	10.00	20.00	50.00	200	—



**KM# 1132 CHON**

4.2000 g., Bronze, 23.5 mm. **Ruler:** Kuang Mu **Obv:** Imperial eagle facing left within beaded circle **Rev:** Value within wreath below flower

Date	Mintage	F	VF	XF	Unc	BU
11 (1907)	11,200,000	6.00	12.00	30.00	150	—



**KM# 1137 CHON**

4.2000 g., Bronze, 24 mm. **Ruler:** Yung Hi (Sunjong) **Obv:** Imperial eagle facing left within beaded circle **Rev:** Value within wreath below flower

Date	Mintage	F	VF	XF	Unc	BU
1 (1907)	Inc. above	8.00	20.00	50.00	180	—
2 (1908)	6,800,000	6.00	15.00	35.00	140	—
3 (1909)	9,200,000	6.00	15.00	30.00	140	—
4 (1910)	3,500,000	8.00	18.00	45.00	180	—



**KM# 1126 5 CHON**

4.5000 g., Copper-Nickel, 21 mm. **Ruler:** Kuang Mu **Obv:** Imperial eagle facing left within beaded circle **Rev:** Value within wreath below flower

Date	Mintage	F	VF	XF	Unc	BU
9 (1905)	20,000,000	12.50	30.00	60.00	150	—
9 (1905)	Proof	—	Value: 1,500	—	—	—
11 (1907)	160,000,000	15.00	35.00	75.00	200	—

**KM# 1138 5 CHON**

4.5000 g., Copper-Nickel, 21 mm. **Ruler:** Yung Hi (Sunjong)

Date	Mintage	F	VF	XF	Unc	BU
3 (1909)	—	1,200	2,300	4,000	5,000	—



**KM# 1127 10 CHON**

2.7000 g., 0.8000 Silver 0.0694 oz. ASW, 18 mm. **Ruler:** Kuang Mu **Obv:** Dragon within beaded circle **Rev:** Value within wreath below flower **Note:** 1.5 millimeters thick

Date	Mintage	F	VF	XF	Unc	BU
10 (1906)	2,000,000	24.00	45.00	80.00	200	—



**KM# 1133 10 CHON**

2.0250 g., 0.8000 Silver 0.0521 oz. ASW, 18 mm. **Ruler:** Kuang Mu **Obv:** Dragon within beaded circle **Rev:** Value within wreath below flower **Note:** 1.0 millimeters thick

Date	Mintage	F	VF	XF	Unc	BU
11 (1907)	2,400,000	28.00	50.00	125	300	—



**KM# 1139 10 CHON**

2.2500 g., 0.8000 Silver 0.0579 oz. ASW **Ruler:** Yung Hi (Sunjong) **Obv:** Dragon within beaded circle **Rev:** Value within wreath below flower

Date	Mintage	F	VF	XF	Unc	BU
2 (1908)	6,300,000	20.00	40.00	65.00	200	—
3 (1909)	Rare	—	—	—	—	—
4 (1910)	9,500,000	20.00	35.00	60.00	150	—



**KM# 1128 20 CHON**

5.3900 g., 0.8000 Silver 0.1386 oz. ASW, 22 mm. **Ruler:** Kuang Mu **Obv:** Dragon within beaded circle **Rev:** Value within wreath below flower

Date	Mintage	F	VF	XF	Unc	BU
9 (1905)	1,000,000	50.00	100	200	400	—
9 (1905)	Proof	—	Value: 2,250	—	—	—
10 (1906)	2,500,000	45.00	65.00	175	350	—
10 (1906)	Proof	—	Value: 1,275	—	—	—



**KM# 1134 20 CHON**

4.0500 g., 0.8000 Silver 0.1042 oz. ASW, 20 mm. **Ruler:** Kuang Mu **Obv:** Dragon within beaded circle **Rev:** Value within wreath below flower

Date	Mintage	F	VF	XF	Unc	BU
11 (1907)	1,500,000	30.00	60.00	125	300	—



**KM# 1140 20 CHON**

4.0500 g., 0.8000 Silver 0.1042 oz. ASW, 20 mm. **Ruler:** Yung Hi (Sunjong) **Obv:** Dragon within beaded circle **Rev:** Value within wreath below flower

Date	Mintage	F	VF	XF	Unc	BU
2 (1908)	3,000,000	27.00	50.00	100	250	—
3 (1909)	2,000,000	27.00	50.00	100	250	—
4 (1910)	2,000,000	27.00	50.00	100	250	—



**KM# 1129 1/2 WON**

13.4800 g., 0.8000 Silver 0.3467 oz. ASW, 31 mm. **Ruler:** Kuang Mu **Obv:** Dragon within beaded circle **Rev:** Value within wreath below flower

Date	Mintage	F	VF	XF	Unc	BU
9 (1905)	600,000	100	200	300	600	—
9 (1905)	Proof	—	Value: 1,850	—	—	—
10 (1906)	1,200,000	100	200	300	600	—



**KM# 1135 1/2 WON**

10.1300 g., 0.8000 Silver 0.2605 oz. ASW, 26.5 mm. **Ruler:** Kuang Mu **Obv:** Dragon within beaded circle **Rev:** Value within wreath below flower

Date	Mintage	F	VF	XF	Unc	BU
11 (1907)	1,000,000	100	200	350	800	—



**KM# 1141 1/2 WON**

10.1300 g., 0.8000 Silver 0.2605 oz. ASW, 26 mm. **Ruler:** Yung Hi (Sunjong) **Obv:** Dragon within beaded circle **Rev:** Value within wreath below flower

Date	Mintage	F	VF	XF	Unc	BU
2 (1908)	1,400,000	100	200	350	700	—



**KM# 1142 5 WON**

4.1666 g., 0.9000 Gold 0.1206 oz. AGW **Ruler:** Yung Hi (Sunjong) **Obv:** Dragon within beaded circle **Rev:** Value within wreath below flower

Date	Mintage	F	VF	XF	Unc	BU
2 (1908)	10,000	14,000	30,000	45,000	65,000	—
<b>Note:</b> Heritage Piedmont sale 6-2000 Gem BU realized \$86,250						
3 (1909)	2 known	—	—	—	—	—



**KM# 1130 10 WON**

8.3333 g., 0.9000 Gold 0.2411 oz. AGW **Ruler:** Kuang Mu **Obv:** Dragon within beaded circle **Rev:** Value within wreath below flower

Date	Mintage	F	VF	XF	Unc	BU
10 (1906)	5,012	—	13,000	20,000	35,000	—

**KM# A1130 10 WON**  
 8.3333 g., 0.9000 Gold 0.2411 oz. AGW **Ruler:**  
 Yung Hi (Sunjong) **Obv:** Dragon within beaded circle **Rev:** Value within wreath below flower  
**Date** **Mintage** **F** **VF** **XF** **Unc** **BU**  
 3 (1909) 2 known — — — — — —



**KM# 1131 20 WON**  
 16.6666 g., 0.9000 Gold 0.4822 oz. AGW **Ruler:** Kuang Mu **Obv:** Dragon within beaded circle **Rev:** Value within wreath below flower  
**Date** **Mintage** **F** **VF** **XF** **Unc** **BU**  
 10 (1906) 2,506 — 25,000 40,000 70,000 —

**KM# 1144 20 WON**  
 16.6666 g., 0.9000 Gold 0.4822 oz. AGW **Ruler:** Yung Hi (Sunjong) **Obv:** Dragon within beaded circle **Rev:** Value within wreath  
**Date** **Mintage** **F** **VF** **XF** **Unc** **BU**  
 2 (1908) Rare — — — — — —  
 3 (1909) 2 known — — — — — —

**Note:** Reported mintages for Year 2 (1908) of 40,000 and Year 3 (1909) of 25,000 exist, but few are known today

**KINGDOM**

**MILLED COINAGE**

Coinage Reform of 1902



**KM# 1116 5 FUN**  
 17.2000 g., Copper **Ruler:** Kuang Mu **Obv:** Encircled dragons within circle **Rev:** Value within wreath below flower  
**Date** **Mintage** **F** **VF** **XF** **Unc** **BU**  
 6 (1902) — 10.00 25.00 50.00 150 —



**KM# 1117 1/4 YANG**  
 Copper-Nickel **Ruler:** Kuang Mu **Obv:** Dragon within beaded circle **Rev:** Value within wreath below flower  
**Date** **Mintage** **F** **VF** **XF** **Unc** **BU**  
 5 (1901) — 200 350 600 1,350 —

**RUSSIAN DOMINATION**

**MILLED COINAGE**

Coinage Reform of 1902



**KM# 1121 CHON**  
 6.8000 g., Bronze **Ruler:** Kuang Mu **Obv:** Crowned imperial eagle within beaded circle **Rev:** Value within wreath below flower  
**Date** **Mintage** **F** **VF** **XF** **Unc** **BU**  
 2 (1902) 3,001,000 2,000 4,000 6,750 11,000 —



**KM# 1122 5 CHON**  
 4.3000 g., Copper-Nickel **Ruler:** Kuang Mu **Obv:** Crowned

imperial eagle within beaded circle **Rev:** Value within wreath below flower  
**Date** **Mintage** **F** **VF** **XF** **Unc** **BU**  
 6 (1902) 2,800,000 1,500 2,850 4,850 7,500 —



**KM# 1123 1/2 WON**  
 13.5000 g., 0.8000 Silver 0.3472 oz. ASW **Ruler:** Kuang Mu **Obv:** Crowned imperial eagle within beaded circle **Rev:** Value within wreath below flower  
**Date** **Mintage** **F** **VF** **XF** **Unc** **BU**  
 5 (1901) 1,831,000 3,000 7,000 12,500 17,500 —  
**Note:** Ponterio & Assoc. Witte Museum sale 8-89 choice BU realized \$12,500; Heritage Piedmont sale 6-2000 choice BU realized \$18,400

**PATTERNS**

Including off metal strikes

KM#	Date	Mintage	Identification	Mkt Val
Pn33	5	—	5 Won. Copper.	—
Pn34	5	—	10 Won. Copper.	—
Pn35	6	—	20 Won. Copper.	—
Pn36	6	—	20 Won. Copper.	—
Pn37	7	—	5 Won. Copper.	—
Pn38	7	—	5 Won. Copper.	—

**KOREA-NORTH**



The Democratic Peoples Republic of Korea, situated in northeastern Asia on the northern half of the Korean peninsula between the Peoples Republic of China and the Republic of Korea, has an area of 46,540 sq. mi. (120,540 sq. km.) and a population of 20 million. Capital: Pyongyang. The economy is based on heavy industry and agriculture. Metals, minerals and farm produce are exported.

Japan replaced China as the predominant foreign influence in Korea in 1895 and annexed the peninsular country in 1910. Defeat in World War II brought an end to Japanese rule. U.S. troops entered Korea from the south and Soviet forces entered from the north. The Cairo conference (1943) had established that Korea should be free and independent. The Potsdam conference (1945) set the 38th parallel as the line dividing the occupation forces of the United States and Russia. When Russia refused to permit a U.N. commission designated to supervise reunification elections to enter North Korea, an election was held in South Korea which established the Republic of Korea on Aug. 15, 1948. North Korea held an unsupervised election on Aug. 25, 1948, and on Sept. 9, 1948, proclaimed the establishment of the Democratic Peoples Republic of Korea.

**NOTE:** For earlier coinage see Korea.

**MONETARY SYSTEM**  
 100 Chon = 1 Won

**MINT:**  
 Pyongyang

**CIRCULATION RESTRICTIONS**  
 W/o star: KM#1-4 - General circulation  
 1 star: KM#5-8 - Issued to visitors from Communist countries.  
 2 stars: KM#9-12 - Issued to visitors from hard currency countries.

**PEOPLES REPUBLIC DECIMAL COINAGE**



**KM# 1 CHON**  
 0.6400 g., Aluminum, 16 mm. **Obv:** National arms **Rev:** Value  
**Date** **Mintage** **F** **VF** **XF** **Unc** **BU**  
 1959 — 0.15 0.25 0.50 1.00 —  
 1970 — 0.20 0.35 0.75 1.50 —



**KM# 5 CHON**  
 0.6200 g., Aluminum, 16 mm. **Obv:** National arms within circle **Rev:** Value flanked by stars  
**Date** **Mintage** **F** **VF** **XF** **Unc** **BU**  
 1959 — — — 0.50 1.00 —



**KM# 9 CHON**  
 Aluminum, 16 mm. **Obv:** National arms within circle **Rev:** Star to left of value  
**Date** **Mintage** **F** **VF** **XF** **Unc** **BU**  
 1959 — — — 0.50 1.00 —



**KM# 2 5 CHON**  
 0.8100 g., Aluminum, 18 mm. **Obv:** National arms within circle **Rev:** Value  
**Date** **Mintage** **F** **VF** **XF** **Unc** **BU**  
 1959 — 0.50 0.75 1.00 2.00 —  
 1974 — 0.25 0.50 1.00 2.00 —



**KM# 6 5 CHON**  
 Aluminum, 18 mm. **Obv:** National arms within circle **Rev:** Value flanked by stars  
**Date** **Mintage** **F** **VF** **XF** **Unc** **BU**  
 1974 — — — 1.00 2.00 —



**KM# 10 5 CHON**  
 Aluminum, 18 mm. **Obv:** National arms within circle **Rev:** Star to left of value  
**Date** **Mintage** **F** **VF** **XF** **Unc** **BU**  
 1974 — — — 1.00 2.00 —



**KM# 3 10 CHON**  
 0.9500 g., Aluminum, 20 mm. **Obv:** National arms within circle **Rev:** Value  
**Date** **Mintage** **F** **VF** **XF** **Unc** **BU**  
 1959 — 0.50 0.75 1.00 2.00 —



**KM# 7 10 CHON**  
 Aluminum, 20 mm. **Obv:** National arms within circle **Rev:** Value flanked by stars  
**Date** **Mintage** **F** **VF** **XF** **Unc** **BU**  
 1959 — — — 1.00 2.00 —



**KM# 11 10 CHON**  
 Aluminum, 20 mm. **Obv:** National arms within circle **Rev:** Star to left of value  
**Date**      **Mintage**      **F**      **VF**      **XF**      **Unc**      **BU**  
 1959                      —                      —                      —                      1.00                      2.00                      —



**KM# 4 50 CHON**  
 2.0100 g., Aluminum, 25 mm. **Obv:** National arms within circle above value **Rev:** Leaping equestrian within radiant sun  
**Date**      **Mintage**      **F**      **VF**      **XF**      **Unc**      **BU**  
 1978                      —                      0.75                      1.00                      1.75                      3.00                      —



**KM# 8 50 CHON**  
 Aluminum, 25 mm. **Obv:** National arms within circle above value **Rev:** Leaping equestrian divides stars within radiant sun  
**Date**      **Mintage**      **F**      **VF**      **XF**      **Unc**      **BU**  
 1978                      —                      —                      —                      1.75                      3.00                      —



**KM# 12 50 CHON**  
 Aluminum, 25 mm. **Obv:** National arms within circle above value **Rev:** Star to left of leaping equestrian within radiant sun  
**Date**      **Mintage**      **F**      **VF**      **XF**      **Unc**      **BU**  
 1978                      —                      —                      —                      1.75                      3.00                      —



**KM# 13 WON**  
 Copper-Nickel **Obv:** National arms above date **Rev:** Kim Il Sung's birthplace among radiant sun  
**Date**      **Mintage**      **F**      **VF**      **XF**      **Unc**      **BU**  
 1987                      —                      —                      —                      —                      4.00                      —  
 1987 Proof                      —                      Value: 5.00



**KM# 18 WON**  
 2.3200 g., Aluminum, 27 mm. **Obv:** National arms above date **Rev:** Palace  
**Date**      **Mintage**      **F**      **VF**      **XF**      **Unc**      **BU**  
 1987                      —                      —                      —                      —                      3.50                      —



**KM# 14 WON**  
 Copper-Nickel **Obv:** National arms above value divides date **Rev:** Kim Il Sung's Arch of Triumph within beaded circle  
**Date**      **Mintage**      **F**      **VF**      **XF**      **Unc**      **BU**  
 1987                      —                      —                      —                      —                      4.00                      —  
 1987 Proof                      —                      Value: 5.00



**KM# 15 WON**  
 Copper-Nickel **Obv:** National arms above value **Rev:** Kim Il Sung's Tower of Juche within beaded circle  
**Date**      **Mintage**      **F**      **VF**      **XF**      **Unc**      **BU**  
 1987                      —                      —                      —                      —                      4.00                      —  
 1987 Proof                      —                      Value: 5.00



**KM# 179 WON**  
 6.7000 g., Aluminum, 40 mm. **Subject:** Birds of Korea - Dryocopus Javensis **Obv:** National arms **Rev:** White-bellied woodpecker **Edge:** Plain  
**Date**      **Mintage**      **F**      **VF**      **XF**      **Unc**      **BU**  
 1999 Proof                      —                      Value: 16.00



**KM# 180 WON**  
 6.7000 g., Aluminum, 40 mm. **Subject:** Birds of Korea - Lyrurus Tetrix **Obv:** National arms **Rev:** Black grouse **Edge:** Plain  
**Date**      **Mintage**      **F**      **VF**      **XF**      **Unc**      **BU**  
 1999 Proof                      —                      Value: 16.00



**KM# 181 WON**  
 6.7000 g., Aluminum, 40 mm. **Subject:** Birds of Korea - Syrrhaptes Paradoxus **Obv:** National arms **Rev:** Pallas's sandgrouse at water's edge **Edge:** Plain  
**Date**      **Mintage**      **F**      **VF**      **XF**      **Unc**      **BU**  
 1999 Proof                      —                      Value: 16.00



**KM# 182 WON**  
 6.7000 g., Aluminum, 40 mm. **Subject:** Birds of Korea - Pitta Brachyura **Obv:** National arms **Rev:** Fairy pitta trilling on branch left **Edge:** Plain  
**Date**      **Mintage**      **F**      **VF**      **XF**      **Unc**      **BU**  
 1999 Proof                      —                      Value: 16.00



**KM# 127 WON**  
 Copper-Nickel, 35 mm. **Subject:** Blue Dragon **Obv:** National arms **Rev:** Dragon above mountains **Edge:** Reeded  
**Date**      **Mintage**      **F**      **VF**      **XF**      **Unc**      **BU**  
 2000                      —                      —                      —                      —                      9.00                      15.00



**KM# 126 WON**  
 Copper-Nickel, 32 mm. **Obv:** National arms **Rev:** "Hyonmu" **Edge:** Reeded  
**Date**      **Mintage**      **F**      **VF**      **XF**      **Unc**      **BU**  
 2000                      —                      —                      —                      —                      8.00                      12.00





**KM# 126a WON**  
3.9400 g., Aluminum, 32 mm. **Obv:** National arms **Rev:** "Hyonmu" **Edge:** Plain  
**Date** **Mintage** **F** **VF** **XF** **Unc** **BU**  
2000 Proof — Value: 16.00



**KM# 127a WON**  
5.2000 g., Aluminum, 35 mm. **Obv:** National arms **Rev:** Blue Dragon **Edge:** Plain  
**Date** **Mintage** **F** **VF** **XF** **Unc** **BU**  
2000 Proof — Value: 16.00



**KM# 128 WON**  
22.0000 g., Copper-Nickel, 35 mm. **Subject:** Tiger **Obv:** Tiger in mountains **Rev:** Tiger head **Edge:** Plain  
**Date** **Mintage** **F** **VF** **XF** **Unc** **BU**  
ND(1998) Proof 5,000 — — — 15.00 —



**KM# 155 WON**  
16.2000 g., Brass, 35 mm. **Subject:** Seafaring Ships **Obv:** National arms **Rev:** German school ship, Prinzess Eitel Friedrich with furled sails **Edge:** Plain  
**Date** **Mintage** **F** **VF** **XF** **Unc** **BU**  
ND(2000) Proof — Value: 10.00

**KM# 155a WON**  
17.0000 g., Copper-Nickel, 35 mm. **Subject:** School Ships **Obv:** National arms **Rev:** German school ship, Prinzess Eitel Friedrich with furled sails **Edge:** Plain  
**Date** **Mintage** **F** **VF** **XF** **Unc** **BU**  
ND(2000) Proof 200 Value: 100



**KM# 156 WON**  
16.8600 g., Copper-Nickel, 35 mm. **Subject:** Seafaring Ships **Obv:** National arms **Rev:** German school ship, Grossherzogin Elisabeth under full sail right **Edge:** Plain  
**Date** **Mintage** **F** **VF** **XF** **Unc** **BU**  
ND(2000) Proof — Value: 10.00



**KM# 162 WON**  
6.7000 g., Aluminum, 40 mm. **Subject:** 3,000 Years of Korean History **Obv:** National arms **Rev:** Radiant map and landmarks **Edge:** Plain  
**Date** **Mintage** **F** **VF** **XF** **Unc** **BU**  
2000 Proof — Value: 9.00

**KM# 162a WON**  
26.7500 g., Brass, 40.2 mm. **Subject:** 3,000 Years of Korean History **Obv:** National arms **Rev:** Radiant Korean map and landmarks **Edge:** Plain  
**Date** **Mintage** **F** **VF** **XF** **Unc** **BU**  
2000 Proof — Value: 17.50

**KM# 198 WON**  
17.0000 g., Copper-Nickel, 35 mm. **Subject:** School Ships **Obv:** National arms **Rev:** SS Grossherzog Friedrich August **Edge:** Plain  
**Date** **Mintage** **F** **VF** **XF** **Unc** **BU**  
ND(2000) Proof 200 Value: 100



**KM# 263 WON**  
14.3100 g., Brass, 34.2 mm. **Obv:** National arms **Rev:** Flying squirrel **Edge:** Segmented reeding  
**Date** **Mintage** **F** **VF** **XF** **Unc** **BU**  
ND(2000) Proof — Value: 25.00



**KM# 273 WON**  
28.2000 g., Brass, 40.1 mm. **Obv:** National arms **Rev:** Kim Jong Il greeting diplomat, half length **Edge:** Plain  
**Date** **Mintage** **F** **VF** **XF** **Unc** **BU**  
2000 Proof — Value: 20.00



**KM# 274 WON**  
28.2000 g., Brass, 40.1 mm. **Obv:** National arms **Rev:** Kim Jong Il greeting diplomat, full length figures **Edge:** Plain  
**Date** **Mintage** **F** **VF** **XF** **Unc** **BU**  
2000 Proof — Value: 20.00



**KM# 275 WON**  
28.2000 g., Brass, 40.1 mm. **Obv:** National arms **Rev:** Kim Jong Il greeting diplomat, half length **Edge:** Plain  
**Date** **Mintage** **F** **VF** **XF** **Unc** **BU**  
2000 Proof — Value: 20.00



**KM# 277 WON**  
28.2000 g., Brass, 40.1 mm. **Obv:** National arms **Rev:** Treaty signing scene **Edge:** Plain  
**Date** **Mintage** **F** **VF** **XF** **Unc** **BU**  
2000 Proof — Value: 20.00





**KM# 22 5 WON**  
Copper-Nickel **Obv:** Value divides date below national arms  
**Rev:** Kim Il Sung's Arch of Triumph

Date	Mintage	F	VF	XF	Unc	BU
1987	—	—	—	—	7.00	8.00
1987 Proof	—	Value: 10.00				



**KM# 23 5 WON**  
Copper-Nickel **Obv:** Radiant national arms above date and value  
**Rev:** Kim Il Sung's Tower of Juche

Date	Mintage	F	VF	XF	Unc	BU
1987	—	—	—	—	7.00	8.00
1987 Proof	—	Value: 10.00				



**KM# 25 5 WON**  
Copper-Nickel **Obv:** National arms above date and value  
**Rev:** Kim Il Sung's birthplace

Date	Mintage	F	VF	XF	Unc	BU
1987	—	—	—	—	7.00	8.00
1987 Proof	—	Value: 10.00				



**KM# 19 5 WON**  
Copper-Nickel **Subject:** World Festival of Youth and Students  
**Obv:** National arms with D.P.R. of Korea written below, value at lower left  
**Rev:** Flower-like design

Date	Mintage	F	VF	XF	Unc	BU
1989	—	—	—	—	7.00	8.00
1989 Proof	—	Value: 10.00				



**KM# 92 5 WON**  
12.0000 g., 0.9990 Silver 0.3854 oz. ASW **Subject:** 50th Anniversary of Liberation  
**Obv:** National arms above oat sprigs and date  
**Rev:** Teapot in bowl

Date	Mintage	F	VF	XF	Unc	BU
1995 In proof sets only	300	Value: 50.00				



**KM# 129 5 WON**  
13.0000 g., Copper Nickel **Subject:** 10th Singapore International Coin Show  
**Obv:** National arms above sprigs and date  
**Rev:** Multicolor logo within globe  
**Edge:** Plain

Date	Mintage	F	VF	XF	Unc	BU
1996	1,000	—	—	—	20.00	—



**KM# 130 5 WON**  
27.0000 g., 0.9990 Silver 0.8672 oz. ASW, 35 mm. **Subject:** Kaesong - Sinuiju Railroad  
**Obv:** National arms  
**Rev:** Multicolor train  
**Edge:** Plain

Date	Mintage	F	VF	XF	Unc	BU
1996	2,000	—	—	—	40.00	—



**KM# 131 5 WON**  
27.0000 g., 0.9990 Silver 0.8672 oz. ASW, 35 mm. **Subject:** 1st Beijing International Coin Show  
**Obv:** National arms  
**Rev:** Multicolor panda holding logo  
**Edge:** Plain

Date	Mintage	F	VF	XF	Unc	BU
1996	6,000	—	—	—	35.00	—



**KM# 100 5 WON**  
26.9400 g., 0.9990 Silver 0.8652 oz. ASW **Subject:** Olympics  
**Obv:** National arms  
**Rev:** Two speed skaters

Date	Mintage	F	VF	XF	Unc	BU
1997 Proof	3,000	Value: 25.00				



**KM# 132 5 WON**  
27.0000 g., 0.9990 Silver 0.8672 oz. ASW, 35 mm. **Subject:** 11th Singapore International Coin Show  
**Obv:** National arms  
**Rev:** Multicolor panda holding logo  
**Edge:** Plain

Date	Mintage	F	VF	XF	Unc	BU
1997	1,000	—	—	—	35.00	—



**KM# 133 5 WON**  
27.0000 g., 0.9990 Silver 0.8672 oz. ASW, 35 mm. **Subject:** World Cup Soccer  
**Obv:** National arms  
**Rev:** Soccer players  
**Edge:** Plain

Date	Mintage	F	VF	XF	Unc	BU
1997	3,000	—	—	—	30.00	—



**KM# 161 5 WON**  
26.8400 g., 0.9990 Silver 0.8620 oz. ASW, 40 mm. **Subject:** Korean War  
**Obv:** National arms  
**Rev:** Multicolor flags and flowers in front of monument  
**Edge:** Reeded

Date	Mintage	F	VF	XF	Unc	BU
1998 Proof	—	Value: 25.00				



**KM# 123 5 WON**  
20.0000 g., 0.9990 Silver 0.6423 oz. ASW, 34.3 mm. **Subject:** History of Seafaring  
**Obv:** National arms  
**Rev:** Sailing Junk  
**Edge:** Reeded and plain sections

Date	Mintage	F	VF	XF	Unc	BU
1999 Proof	5,000	Value: 35.00				

**KM# 424 5 WON**  
27.0000 g., 0.9990 Silver 0.8672 oz. ASW, 40 mm. **Obv:** National arms  
**Rev:** Rocket and satellite above Eastern Asia  
**Edge:** Plain

Date	Mintage	F	VF	XF	Unc	BU
1999 Proof	—	Value: 40.00				



**KM# 172 5 WON**  
 20.0000 g., 0.9990 Silver 0.6423 oz. ASW, 40 mm. **Subject:** Endangered Wildlife **Obv:** National arms **Rev:** Siberian flying squirrel **Edge:** Reeded and plain sections  

Date	Mintage	F	VF	XF	Unc	BU
2000 Proof	5,000					Value: 35.00



**KM# 175 5 WON**  
 27.0000 g., 0.9990 Silver 0.8672 oz. ASW, 40 mm. **Subject:** Olympics **Obv:** National arms **Rev:** Handball player **Edge:** Reeded and plain sections  

Date	Mintage	F	VF	XF	Unc	BU
2000 Proof	3,000					Value: 30.00



**KM# 200 5 WON**  
 15.0000 g., 0.9990 Silver 0.4818 oz. ASW, 35 mm. **Subject:** School Ships **Obv:** National arms **Rev:** SS Prinzess Eitel Friedrich **Edge:** Plain  

Date	Mintage	F	VF	XF	Unc	BU
ND(2000) Proof	500					Value: 75.00



**KM# 176 5 WON**  
 27.0000 g., 0.9990 Silver 0.8672 oz. ASW, 40 mm. **Subject:** Olympics **Obv:** National arms **Rev:** Two wrestlers **Edge:** Plain  

Date	Mintage	F	VF	XF	Unc	BU
2000 Proof	3,000					Value: 30.00



**KM# 201 5 WON**  
 15.0000 g., 0.9990 Silver 0.4818 oz. ASW, 35 mm. **Subject:** School Ships **Obv:** National arms **Rev:** SS Grossherzog Friedrich August **Edge:** Plain  

Date	Mintage	F	VF	XF	Unc	BU
ND(2000) Proof	500					Value: 75.00



**KM# 173 5 WON**  
 27.0000 g., 0.9990 Silver 0.8672 oz. ASW, 40 mm. **Subject:** King Tongmyong **Obv:** Mythical bird **Rev:** Crowned bust facing **Edge:** Reeded and plain sections  

Date	Mintage	F	VF	XF	Unc	BU
2000 Proof	3,000					Value: 30.00



**KM# 177 5 WON**  
 27.0000 g., 0.9990 Silver 0.8672 oz. ASW, 40 mm. **Subject:** Mt. Kumgang **Obv:** Mythical bird **Rev:** Buddha statue facing **Edge:** Reeded and plain sections  

Date	Mintage	F	VF	XF	Unc	BU
2000 Proof	3,000					Value: 30.00

**KM# 213 5 WON**  
 15.0000 g., 0.9990 Silver 0.4818 oz. ASW, 35 mm. **Subject:** First Nobel Prize Winners Series - National arms **Rev:** Writer's portrait **Edge:** Plain  

Date	Mintage	F	VF	XF	Unc	BU
ND(2000) Proof	2,000					Value: 100

**KM# 214 5 WON**  
 15.0000 g., 0.9990 Silver 0.4818 oz. ASW, 35 mm. **Subject:** First Nobel Prize Winners Series - Wilhelm C. Roentgen **Obv:** National arms **Rev:** Portrait and lab scene **Edge:** Plain  

Date	Mintage	F	VF	XF	Unc	BU
ND(2000) Proof	2,000					Value: 100

**KM# 215 5 WON**  
 15.0000 g., 0.9990 Silver 0.4818 oz. ASW, 35 mm. **Subject:** First Nobel Prize Winners Series - Emil A. von Behring **Obv:** National arms **Rev:** Two man lab scene **Edge:** Plain  

Date	Mintage	F	VF	XF	Unc	BU
ND(2000) Proof	2,000					Value: 100

**KM# 216 5 WON**  
 15.0000 g., 0.9990 Silver 0.4818 oz. ASW, 35 mm. **Subject:** First Nobel Prize Winners Series - Henri Dunant **Obv:** National arms **Rev:** Portrait and war wounded scene **Edge:** Plain  

Date	Mintage	F	VF	XF	Unc	BU
ND(2000) Proof	2,000					Value: 100

**KM# 217 5 WON**  
 15.0000 g., 0.9990 Silver 0.4818 oz. ASW, 35 mm. **Subject:** First Nobel Prize Winners Series - Jacobus Van't Hoff **Obv:** National arms **Rev:** Two chemists in lab scene **Edge:** Plain  

Date	Mintage	F	VF	XF	Unc	BU
ND(2000) Proof	2,000					Value: 100

**KM# 218 5 WON**  
 15.0000 g., 0.9990 Silver 0.4818 oz. ASW, 35 mm. **Subject:** First Nobel Prize Winners Series - Frederic Passy **Obv:** National arms **Rev:** Portrait and allegorical scene **Edge:** Plain  

Date	Mintage	F	VF	XF	Unc	BU
ND(2000) Proof	2,000					Value: 100

**KM# 268 5 WON**  
 14.9600 g., 0.9990 Silver 0.4805 oz. ASW, 35 mm. **Obv:** National arms **Rev:** Mountbatten SR-N4 hovercraft **Edge:** Plain  

Date	Mintage	F	VF	XF	Unc	BU
2000 Proof	—					Value: 30.00



**KM# 174 5 WON**  
 27.0000 g., 0.9990 Silver 0.8672 oz. ASW, 40 mm. **Subject:** Olympics **Obv:** National arms **Rev:** Female archer drawing back her bow **Edge:** Plain  

Date	Mintage	F	VF	XF	Unc	BU
2000 Proof	3,000					Value: 30.00



**KM# 199 5 WON**  
 15.0000 g., 0.9990 Silver 0.4818 oz. ASW, 35 mm. **Subject:** School Ships **Obv:** National arms **Rev:** SS Grossherzogin Elisabeth **Edge:** Plain  

Date	Mintage	F	VF	XF	Unc	BU
ND(2000) Proof	500					Value: 75.00



**KM# 283 5 WON**  
 15.0000 g., 0.9990 Silver 0.4818 oz. ASW, 35 mm. **Subject:** Arirang **Obv:** National arms **Rev:** Flying female flute player **Edge:** Segmented reeding  
**Date** **Mintage** **F** **VF** **XF** **Unc** **BU**  
 ND Proof — Value: 30.00



**KM# 284 5 WON**  
 15.0000 g., 0.9990 Silver 0.4818 oz. ASW, 35 mm. **Subject:** Arirang **Obv:** National arms **Rev:** Dancers holding globe over arena **Edge:** Segmented reeding  
**Date** **Mintage** **F** **VF** **XF** **Unc** **BU**  
 ND Proof — Value: 30.00



**KM# 285 5 WON**  
 15.0000 g., 0.9990 Silver 0.4818 oz. ASW, 35 mm. **Subject:** Arirang **Obv:** National arms **Rev:** Uniformed heads right and outline of dove **Edge:** Segmented reeding  
**Date** **Mintage** **F** **VF** **XF** **Unc** **BU**  
 ND Proof — Value: 30.00



**KM# 286 5 WON**  
 15.0000 g., 0.9990 Silver 0.4818 oz. ASW, 35 mm. **Subject:** Arirang **Obv:** National arms **Rev:** Monument **Edge:** Segmented reeding  
**Date** **Mintage** **F** **VF** **XF** **Unc** **BU**  
 ND Proof — Value: 30.00



**KM# 287 5 WON**  
 15.0000 g., 0.9990 Silver 0.4818 oz. ASW, 35 mm. **Subject:** Arirang **Obv:** National arms **Rev:** Dancer in radiant sunlight **Edge:** Segmented reeding  
**Date** **Mintage** **F** **VF** **XF** **Unc** **BU**  
 ND Proof — Value: 30.00



**KM# 288 5 WON**  
 15.0000 g., 0.9990 Silver 0.4818 oz. ASW, 35 mm. **Subject:** Arirang **Obv:** National arms **Rev:** Folk dancers **Edge:** Segmented reeding  
**Date** **Mintage** **F** **VF** **XF** **Unc** **BU**  
 ND Proof — Value: 30.00



**KM# 289 5 WON**  
 15.0000 g., 0.9990 Silver 0.4818 oz. ASW, 35 mm. **Subject:** Arirang **Obv:** National arms **Rev:** Arena **Edge:** Segmented reeding  
**Date** **Mintage** **F** **VF** **XF** **Unc** **BU**  
 ND Proof — Value: 30.00

**KM# 65 10 WON**  
 Copper-Nickel **Subject:** 80th Birthday - Kim II Sung **Obv:** National arms **Rev:** Kim II Sung birthplace  
**Date** **Mintage** **F** **VF** **XF** **Unc** **BU**  
 1992 — — — — 7.50 9.00

**KM# 66 10 WON**  
 Copper-Nickel **Subject:** 50th Birthday - Kim II Jong **Obv:** National arms **Rev:** Bust facing  
**Date** **Mintage** **F** **VF** **XF** **Unc** **BU**  
 1992 — — — — 7.50 9.00

**KM# 73 10 WON**  
 Copper-Nickel **Subject:** 80th Birthday - Kim II Sung **Obv:** National arms **Rev:** Bust facing  
**Date** **Mintage** **F** **VF** **XF** **Unc** **BU**  
 1992 — — — — 7.50 9.00



**KM# 269 10 WON**  
 31.0000 g., 0.9990 Silver 0.9956 oz. ASW, 40 mm. **Obv:** National arms **Rev:** Olympic horse jumping **Edge:** Plain  
**Date** **Mintage** **F** **VF** **XF** **Unc** **BU**  
 1995 Proof — Value: 35.00



**KM# 270 10 WON**  
 31.0000 g., 0.9990 Silver 0.9956 oz. ASW, 40 mm. **Obv:** National arms **Rev:** Olympic runners **Edge:** Plain  
**Date** **Mintage** **F** **VF** **XF** **Unc** **BU**  
 1995 Proof — Value: 35.00



**KM# 87.1 10 WON**  
 Copper-Nickel, 30 mm. **Subject:** International Sport and Culture Festival **Obv:** National arms **Rev:** Multicolor cartoon cat **Edge:** Plain  
**Date** **Mintage** **F** **VF** **XF** **Unc** **BU**  
 1995 — — — — 15.00 17.50



**KM# 87.2 10 WON**  
 12.9000 g., Copper-Nickel, 30 mm. **Subject:** International Sport and Culture Festival **Obv:** National arms **Rev:** Multicolor cartoon cat **Edge:** Plain  
**Date** **Mintage** **F** **VF** **XF** **Unc** **BU**  
 1995 — — — — 10.00 14.00



**KM# 93 10 WON**  
 28.0000 g., Silver **Subject:** 50th Anniversary of Liberation **Obv:** National arms above sprigs and date **Rev:** Taedong gatehouse  
**Date** **Mintage** **F** **VF** **XF** **Unc** **BU**  
 1995 In proof sets only 300 Value: 60.00



**KM# 134.1 10 WON**  
 12.9000 g., Copper Nickel, 30 mm. **Subject:** International Sport and Culture Festival **Obv:** National arms **Rev:** Festival logo  
**Edge:** Plain  
**Date**      **Mintage**      **F**    **VF**    **XF**    **Unc**    **BU**  
 1995                      —      —      —      10.00    12.00



**KM# 134.2 10 WON**  
 12.9000 g., Copper Nickel, 30 mm. **Subject:** International Sport and Culture Festival **Obv:** National arms **Rev:** Festival logo with pink flame **Edge:** Plain  
**Date**      **Mintage**      **F**    **VF**    **XF**    **Unc**    **BU**  
 1995                      —      —      —      10.00    12.00



**KM# 230 10 WON**  
 31.0000 g., 0.9990 Silver 0.9956 oz. ASW, 40.1 mm. **Subject:** Brontosaurus **Obv:** National arms **Rev:** Two dinosaurs above value **Edge:** Plain  
**Date**      **Mintage**      **F**    **VF**    **XF**    **Unc**    **BU**  
 1995 Proof                      —      Value: 35.00



**KM# 105 10 WON**  
 31.1035 g., 0.9990 Silver 0.9990 oz. ASW **Subject:** Fauna of Asia - Ducks **Obv:** National arms **Rev:** Multicolored pair of falcated ducks  
**Date**      **Mintage**      **F**    **VF**    **XF**    **Unc**    **BU**  
 1996 Proof                      1,000      Value: 45.00



**KM# 115 10 WON**  
 30.9600 g., 0.9990 Silver 0.9944 oz. ASW **Subject:** Fauna of Asia **Obv:** National arms **Rev:** Multicolored parrot  
**Date**      **Mintage**      **F**    **VF**    **XF**    **Unc**    **BU**  
 1996 Proof                      1,000      Value: 50.00



**KM# 135 10 WON**  
 31.1035 g., 0.9990 Silver 0.9990 oz. ASW, 40 mm. **Subject:** Korean Workers' Party **Obv:** National arms **Rev:** Flag and radiant setting sun **Edge:** Plain  
**Date**      **Mintage**      **F**    **VF**    **XF**    **Unc**    **BU**  
 1996                      1,000      —      —      —      40.00    —

**KM# 271 10 WON**  
 31.0000 g., 0.9990 Silver 0.9956 oz. ASW, 40.2 mm. **Obv:** National arms **Rev:** Two green Olympic gymnasts **Edge:** Plain  
**Date**      **Mintage**      **F**    **VF**    **XF**    **Unc**    **BU**  
 1996 Proof                      —      Value: 40.00



**KM# 222 10 WON**  
 30.8000 g., 0.9990 Silver 0.9892 oz. ASW, 40.2 mm. **Subject:** Fauna of Asia **Obv:** National arms **Rev:** Two multicolor water birds **Edge:** Reeded  
**Date**      **Mintage**      **F**    **VF**    **XF**    **Unc**    **BU**  
 1997 Proof                      —      Value: 50.00



**KM# 98 10 WON**  
 31.0000 g., 0.9990 Silver 0.9956 oz. ASW **Subject:** Return of Hong Kong to China **Obv:** National arms **Rev:** Temple of Heaven above Hong Kong city view  
**Date**      **Mintage**      **F**    **VF**    **XF**    **Unc**    **BU**  
 1997 Proof                      2,000      Value: 65.00



**KM# 99 10 WON**  
 31.0000 g., 0.9990 Silver 0.9956 oz. ASW **Subject:** Ginseng **Obv:** National arms **Rev:** Multicolored ginseng plant including root, leaves and berries  
**Date**      **Mintage**      **F**    **VF**    **XF**    **Unc**    **BU**  
 1997 Proof                      2,000      Value: 45.00



**KM# 101 10 WON**  
 30.8800 g., 0.9990 Silver 0.9918 oz. ASW **Subject:** Shanghai Coin Show **Obv:** National arms **Rev:** Two multicolored pandas eating bamboo  
**Date**      **Mintage**      **F**    **VF**    **XF**    **Unc**    **BU**  
 1997 Proof                      20,000      Value: 45.00



**KM# 120 10 WON**  
 30.9600 g., 0.9990 Silver 0.9944 oz. ASW, 38.6 mm. **Subject:** Korean War **Obv:** National arms **Rev:** Multicolored flags before monument **Edge:** Reeded and plain sections  
**Date**      **Mintage**      **F**    **VF**    **XF**    **Unc**    **BU**  
 1997 Proof                      20,000      Value: 35.00



**KM# 121 10 WON**  
 30.9600 g., 0.9990 Silver 0.9944 oz. ASW, 40.3 mm. **Subject:** Korean War **Obv:** National arms **Rev:** Soldier watching bridge bombardment **Edge:** Reeded and plain sections  
**Date**      **Mintage**      **F**    **VF**    **XF**    **Unc**    **BU**  
 1997 Proof                      20,000      Value: 40.00





**KM# 124 10 WON**  
 30.9500 g., 0.9990 Silver 0.9940 oz. ASW, 40.3 mm. **Subject:** World of Adventure **Obv:** National arms **Rev:** Multicolor sailing scene **Edge:** Segmented reeding  
**Date** **Mintage** **F** **VF** **XF** **Unc** **BU**  
 1997 Proof — Value: 55.00



**KM# 164 10 WON**  
 31.0000 g., 0.9990 Silver 0.9956 oz. ASW, 40 mm. **Subject:** 50th Anniversary - People's Republic **Obv:** National arms **Rev:** Flag, dates and value below mountains **Edge:** Reeded and plain sections  
**Date** **Mintage** **F** **VF** **XF** **Unc** **BU**  
 1998 Proof 1,000 Value: 30.00



**KM# 112 10 WON**  
 30.8800 g., 0.9990 Silver 0.9918 oz. ASW **Subject:** Korean Folk II **Obv:** National arms **Rev:** Two girls see-sawing  
**Date** **Mintage** **F** **VF** **XF** **Unc** **BU**  
 1998 Proof 2,000 Value: 40.00



**KM# 136 10 WON**  
 31.1035 g., 0.9990 Silver 0.9990 oz. ASW, 40 mm. **Subject:** Chou En Lai Centennial of Birth **Obv:** National arms above value and date **Rev:** Head facing above dates flanked by sprigs **Edge:** Plain  
**Date** **Mintage** **F** **VF** **XF** **Unc** **BU**  
 1997 8,000 — — — 50.00 —



**KM# 102 10 WON**  
 30.8800 g., 0.9990 Silver 0.9918 oz. ASW **Subject:** Year of the Tiger **Obv:** Tiger on mountain ledge **Rev:** Tiger head  
**Date** **Mintage** **F** **VF** **XF** **Unc** **BU**  
 ND(1998) Proof 2,000 Value: 40.00



**KM# 113 10 WON**  
 30.8800 g., 0.9990 Silver 0.9918 oz. ASW **Subject:** Korean Folk III **Obv:** National arms **Rev:** Wrestling  
**Date** **Mintage** **F** **VF** **XF** **Unc** **BU**  
 1998 Proof 2,000 Value: 40.00



**KM# 137 10 WON**  
 31.1035 g., 0.9990 Silver 0.9990 oz. ASW, 40 mm. **Subject:** Chinese National Flower **Obv:** National arms **Rev:** Multicolor flower **Edge:** Plain  
**Date** **Mintage** **F** **VF** **XF** **Unc** **BU**  
 1997 5,000 — — — 55.00 —

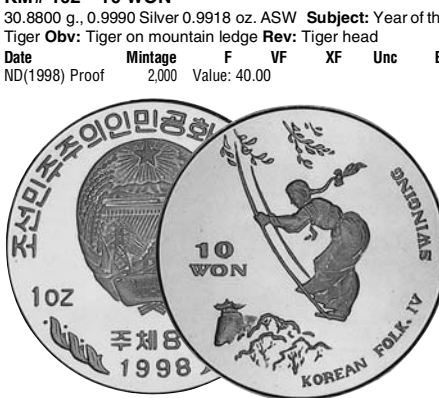

**KM# 110 10 WON**  
 30.8800 g., 0.9990 Silver 0.9918 oz. ASW **Subject:** Korean Folk IV **Obv:** National arms **Rev:** Girl on swing  
**Date** **Mintage** **F** **VF** **XF** **Unc** **BU**  
 1998 Proof 2,000 Value: 40.00



**KM# 114 10 WON**  
 30.8800 g., 0.9990 Silver 0.9918 oz. ASW **Subject:** Korean Folk V **Obv:** National arms **Rev:** Three girls jumping rope  
**Date** **Mintage** **F** **VF** **XF** **Unc** **BU**  
 1998 Proof 2,000 Value: 40.00



**KM# 138.1 10 WON**  
 31.1035 g., 0.9990 Silver 0.9990 oz. ASW, 40 mm. **Subject:** Giant Panda **Obv:** National arms **Rev:** Multicolor seated panda **Edge:** Plain **Note:** Previous KM#138.  
**Date** **Mintage** **F** **VF** **XF** **Unc** **BU**  
 1997 10,000 — — — 50.00 —



**KM# 111 10 WON**  
 30.8800 g., 0.9990 Silver 0.9918 oz. ASW **Subject:** Korean Folk I **Obv:** National arms **Rev:** Two children flying a kite  
**Date** **Mintage** **F** **VF** **XF** **Unc** **BU**  
 1998 Proof 2,000 Value: 40.00



**KM# 138.2 10 WON**  
 31.1035 g., 0.9990 Silver 0.9990 oz. ASW, 40 mm. **Subject:** Giant Panda **Obv:** National arms **Rev:** Multicolor seated Panda **Edge:** Plain  
**Date** **Mintage** **F** **VF** **XF** **Unc** **BU**  
 1998 Proof — Value: 45.00

**KM# 349 10 WON**  
 31.0000 g., 0.9990 Silver 0.9956 oz. ASW, 40.2 mm. **Obv:** National arms **Rev:** Multicolor parrot **Edge:** Plain  
**Date** **Mintage** **F** **VF** **XF** **Unc** **BU**  
 1997 Proof — Value: 40.00



**KM# 163 10 WON**  
 31.0000 g., 0.9990 Silver 0.9956 oz. ASW, 40 mm. **Subject:** Intrepid Symbol: Tiger **Obv:** National arms **Rev:** Snarling tiger right **Edge:** Reeded and plain sections  
**Date** **Mintage** **F** **VF** **XF** **Unc** **BU**  
 1998 Proof 2,000 Value: 35.00



**KM# 108 10 WON**  
 30.9600 g., 0.9990 Silver 0.9944 oz. ASW **Subject:** Blue dragon **Obv:** National arms **Rev:** Flying dragon above mountains  
**Date** **Mintage** **F** **VF** **XF** **Unc** **BU**  
 1999 Proof 5,000 Value: 45.00



**KM# 168 10 WON**  
 31.0000 g., 0.9990 Silver 0.9956 oz. ASW, 40 mm. **Subject:** Olympic Games **Obv:** National arms **Rev:** Diver **Edge:** Reeded and plain sections  
**Date** **Mintage** **F** **VF** **XF** **Unc** **BU**  
 1999 Proof 3,000 Value: 35.00



**KM# 272 10 WON**  
 31.0000 g., 0.9990 Silver 0.9956 oz. ASW, 40 mm. **Obv:** National arms **Rev:** Olympic gymnast on high bar **Edge:** Plain  
**Date** **Mintage** **F** **VF** **XF** **Unc** **BU**  
 1998 Proof — Value: 35.00



**KM# 109.1 10 WON**  
 30.9600 g., 0.9990 Silver 0.9944 oz. ASW **Subject:** Birds of Korea **Obv:** National arms **Rev:** White-bellied woodpecker on tree limb **Edge:** Segmented reeding **Note:** Prev. KM#109  
**Date** **Mintage** **F** **VF** **XF** **Unc** **BU**  
 1999 Proof 3,000 Value: 45.00

**KM# 169 10 WON**  
 31.0000 g., 0.9990 Silver 0.9956 oz. ASW, 40 mm. **Subject:** 7th World Track and Field Championships **Obv:** National arms **Rev:** Marathon winner Jong Song Ok **Edge:** Reeded and plain sections  
**Date** **Mintage** **F** **VF** **XF** **Unc** **BU**  
 1999 Proof 1,000 Value: 35.00



**KM# 170 10 WON**  
 31.0000 g., 0.9990 Silver 0.9956 oz. ASW, 40 mm. **Subject:** First North Korean Space Satellite **Obv:** National arms **Rev:** Rocket **Edge:** Reeded and plain sections  
**Date** **Mintage** **F** **VF** **XF** **Unc** **BU**  
 1999 Proof 5,000 Value: 35.00



**KM# 103 10 WON**  
 30.9600 g., 0.9990 Silver 0.9944 oz. ASW **Subject:** Year of the Rabbit **Obv:** National arms **Rev:** Multicolored rabbit with hearts with legend above  
**Date** **Mintage** **F** **VF** **XF** **Unc** **BU**  
 1999 Proof 5,000 Value: 40.00



**KM# 166 10 WON**  
 31.0000 g., 0.9990 Silver 0.9956 oz. ASW **Subject:** Birds of Korea **Obv:** National arms **Rev:** Fairy pitta on branch **Edge:** Reeded and plain sections  
**Date** **Mintage** **F** **VF** **XF** **Unc** **BU**  
 1999 Proof 2,000 Value: 40.00



**KM# 171 10 WON**  
 31.0000 g., 0.9990 Silver 0.9956 oz. ASW, 40 mm. **Subject:** Kim Il Sung and Zhou Enlai shaking hands **Obv:** National arms **Rev:** Kim Il Sung and Zhou Enlai shaking hands **Edge:** Reeded and plain sections  
**Date** **Mintage** **F** **VF** **XF** **Unc** **BU**  
 1999 Proof 5,000 Value: 35.00



**KM# 107 10 WON**  
 30.9600 g., 0.9990 Silver 0.9944 oz. ASW **Subject:** Year of the Rabbit **Obv:** National arms **Rev:** Multicolored rabbits with hearts without legend above  
**Date** **Mintage** **F** **VF** **XF** **Unc** **BU**  
 1999 Proof 5,000 Value: 40.00



**KM# 167 10 WON**  
 31.0000 g., 0.9990 Silver 0.9956 oz. ASW, 40 mm. **Subject:** Olympic Games **Obv:** National arms **Rev:** Man jumping hurdles above kangaroo and value **Edge:** Reeded and plain sections  
**Date** **Mintage** **F** **VF** **XF** **Unc** **BU**  
 1999 Proof 3,000 Value: 35.00



**KM# 223 10 WON**  
 30.8000 g., 0.9990 Silver 0.9892 oz. ASW, 40.2 mm. **Subject:** Birds of Korea **Obv:** National arms **Rev:** Lyrurus tetrix, bird on ground **Edge:** Reeded  
**Date** **Mintage** **F** **VF** **XF** **Unc** **BU**  
 1999 — — — — — 35.00



**KM# 224 10 WON**  
 30.8000 g., 0.9990 Silver 0.9892 oz. ASW, 40.2 mm. **Subject:** Birds of Korea **Obv:** National arms **Rev:** Syrrhaptes Paradoxus, bird on shore **Edge:** Reeded  
**Date** **Mintage** **F** **VF** **XF** **Unc** **BU**  
 1999 Proof — Value: 40.00



**KM# 276 10 WON**  
 31.0000 g., 0.9990 Silver 0.9956 oz. ASW, 40.1 mm. **Obv:** National arms **Rev:** Kim greeting diplomat with Korean legend **Edge:** Plain **Note:** Similar to KM#273.  
**Date** **Mintage** **F** **VF** **XF** **Unc** **BU**  
 2000 Proof — Value: 35.00



**KM# 281 10 WON**  
 31.0000 g., 0.9990 Silver 0.9956 oz. ASW, 40.1 mm. **Obv:** National arms **Rev:** Old couple embracing above dates and value **Edge:** Plain  
**Date** **Mintage** **F** **VF** **XF** **Unc** **BU**  
 2000 Proof — Value: 35.00



**KM# 125 10 WON**  
 30.9500 g., 0.9990 Silver 0.9940 oz. ASW, 40.3 mm. **Subject:** One Korea: 3,000 Years of History **Obv:** National arms **Rev:** Radiant map and landmarks **Edge:** Segmented reeding  
**Date** **Mintage** **F** **VF** **XF** **Unc** **BU**  
 2000 Proof — Value: 45.00



**KM# 278 10 WON**  
 31.0000 g., 0.9990 Silver 0.9956 oz. ASW, 40.1 mm. **Obv:** National arms **Rev:** Treaty signing scene **Edge:** Plain **Note:** Similar to KM#277.  
**Date** **Mintage** **F** **VF** **XF** **Unc** **BU**  
 2000 Proof — Value: 35.00



**KM# 282 10 WON**  
 31.0000 g., 0.9990 Silver 0.9956 oz. ASW, 40.1 mm. **Obv:** National arms **Rev:** Two tigers **Edge:** Plain  
**Date** **Mintage** **F** **VF** **XF** **Unc** **BU**  
 2000 Proof — Value: 35.00



**KM# 178 10 WON**  
 31.0000 g., 0.9990 Silver 0.9956 oz. ASW, 40 mm. **Subject:** King Tangun **Obv:** National arms **Rev:** Bust facing **Edge:** Reeded and plain sections  
**Date** **Mintage** **F** **VF** **XF** **Unc** **BU**  
 2000 Proof 5,000 Value: 35.00



**KM# 348 10 WON**  
 31.0000 g., 0.9990 Silver 0.9956 oz. ASW, 40.2 mm. **Obv:** National arms **Rev:** Olympic handball player **Edge:** Plain  
**Date** **Mintage** **F** **VF** **XF** **Unc** **BU**  
 2000 Proof — Value: 35.00

**KM# 350 10 WON**  
 31.0000 g., 0.9990 Silver 0.9956 oz. ASW, 40.2 mm. **Obv:** National arms **Rev:** Radiant Korean map and landmarks **Edge:** Plain  
**Date** **Mintage** **F** **VF** **XF** **Unc** **BU**  
 2000 Proof — Value: 35.00

**KM# 279 10 WON**  
 31.0000 g., 0.9990 Silver 0.9956 oz. ASW, 40.1 mm. **Obv:** National arms **Rev:** Kim Jong Il greeting diplomat, half length **Edge:** Plain **Note:** Similar to KM#275.  
**Date** **Mintage** **F** **VF** **XF** **Unc** **BU**  
 2000 Proof — Value: 35.00



**KM# 280 10 WON**  
 31.0000 g., 0.9990 Silver 0.9956 oz. ASW, 40.1 mm. **Obv:** National arms **Rev:** Kim greeting diplomat, full length view **Edge:** Plain  
**Date** **Mintage** **F** **VF** **XF** **Unc** **BU**  
 2000 Proof — Value: 35.00



**KM# 20 20 WON**  
 14.8000 g., 0.9990 Silver 0.4753 oz. ASW **Subject:** World Festival of Youth and Students **Obv:** National arms above D.P.R. of Korea, value, and date below **Rev:** Dove within circle of flower design  
**Date** **Mintage** **F** **VF** **XF** **Unc** **BU**  
 1989 Proof — Value: 25.00

**KM# 228 10 WON**  
 31.0400 g., 0.9990 Silver 0.9969 oz. ASW, 40.3 mm. **Subject:** Hyonmu **Obv:** National arms and small legend **Rev:** Mythical creature **Edge:** Plain  
**Date** **Mintage** **F** **VF** **XF** **Unc** **BU**  
 2000 Proof — Value: 40.00

**KM# 229 10 WON**  
 31.0400 g., 0.9990 Silver 0.9969 oz. ASW, 40.3 mm. **Subject:** Hyonmu **Obv:** National arms with large legend **Rev:** Mythical creature **Edge:** Plain  
**Date** **Mintage** **F** **VF** **XF** **Unc** **BU**  
 2000 Proof — Value: 40.00



**KM# 97.1 20 WON**

31.1035 g., 0.9990 Silver 0.9990 oz. ASW **Subject:** Kim II Sung's death **Obv:** National arms above value **Rev:** Bust facing **Edge:** Plain **Note:** Prev. KM#97.  
**Date** **Mintage** **F** **VF** **XF** **Unc** **BU**  
 ND(1994) Proof 5,000 Value: 85.00

**KM# 97.2 20 WON**

31.1035 g., 0.9990 Silver 0.9990 oz. ASW **Subject:** Kim II Sung's Death **Obv:** National arms **Rev:** Bust facing **Edge:** Reeded  
**Date** **Mintage** **F** **VF** **XF** **Unc** **BU**  
 ND(1994) Proof — Value: 50.00



**KM# 139 20 WON**

31.1035 g., 0.9990 Silver 0.9990 oz. ASW, 40 mm. **Subject:** 50th Anniversary - Korean Workers' Party **Obv:** National arms **Rev:** Monument **Edge:** Plain  
**Date** **Mintage** **F** **VF** **XF** **Unc** **BU**  
 1995 — — — — 40.00 —



**KM# 54 50 WON**

17.0200 g., 0.9990 Silver 0.5466 oz. ASW **Subject:** 80th Birthday of Kim II Sung **Obv:** National arms **Rev:** Bust facing  
**Date** **Mintage** **F** **VF** **XF** **Unc** **BU**  
 1992 Proof 1,000 Value: 45.00



**KM# 56 50 WON**

17.0200 g., 0.9990 Silver 0.5466 oz. ASW **Subject:** 50th Birthday of Kim Jong II **Obv:** National arms **Rev:** Bust facing  
**Date** **Mintage** **F** **VF** **XF** **Unc** **BU**  
 1992 Proof 5,000 Value: 50.00



**KM# 74 20 WON**

Copper-Nickel **Subject:** 1998 World Cup Soccer **Obv:** National arms **Rev:** Soccer player in front of arch  
**Date** **Mintage** **F** **VF** **XF** **Unc** **BU**  
 1995 Proof 10,000 Value: 30.00



**KM# 140 20 WON**

22.0000 g., Copper Nickel, 40 mm. **Subject:** 25th Basel International Coin Show **Obv:** National arms above phone fax and telex numbers **Rev:** Multicolor island and seascape **Edge:** Plain  
**Date** **Mintage** **F** **VF** **XF** **Unc** **BU**  
 1996 1,000 — — — 18.00 —



**KM# 88 50 WON**

Copper-Nickel **Subject:** Sportsfest **Obv:** National arms **Rev:** Wrestlers  
**Date** **Mintage** **F** **VF** **XF** **Unc** **BU**  
 1995 — — — — 22.50 25.00

**KM# 141 50 WON**

12.9000 g., Copper Nickel, 30 mm. **Subject:** International Friendship Exhibition **Obv:** National arms **Rev:** Building **Edge:** Plain  
**Date** **Mintage** **F** **VF** **XF** **Unc** **BU**  
 1995 — — — — 10.00 12.00



**KM# 94 20 WON**

50.0000 g., 0.9990 Silver 1.6059 oz. ASW, 50 mm. **Subject:** 50th Anniversary of Liberation **Obv:** National arms **Rev:** Fairy of Mount Kumgang  
**Date** **Mintage** **F** **VF** **XF** **Unc** **BU**  
 1995 300 Value: 125  
**Note:** In proof sets only



**KM# 26 30 WON**

17.0200 g., 0.9990 Silver 0.5466 oz. ASW **Subject:** Friendship Art Festival **Obv:** National arms **Rev:** Head 3/4 left with hand holding microphone  
**Date** **Mintage** **F** **VF** **XF** **Unc** **BU**  
 1989 Proof — Value: 40.00



**KM# 142 50 WON**

12.9000 g., Copper Nickel, 30 mm. **Subject:** May Day Stadium **Obv:** National arms **Rev:** Stadium **Edge:** Plain  
**Date** **Mintage** **F** **VF** **XF** **Unc** **BU**  
 1995 — — — — 10.00 12.00



**KM# 52 50 WON**

17.0200 g., 0.9990 Silver 0.5466 oz. ASW **Subject:** 80th Birthday of Kim II Sung **Obv:** National arms **Rev:** Kim II Sung birthplace  
**Date** **Mintage** **F** **VF** **XF** **Unc** **BU**  
 1992 Proof 1,000 Value: 40.00



**KM# 28 100 WON**

3.1300 g., 0.9990 Gold 0.1005 oz. AGW **Subject:** 40th Anniversary of People's Republic **Obv:** National arms **Rev:** Leaping equestrian  
**Date** **Mintage** **F** **VF** **XF** **Unc** **BU**  
 1988 Proof — Value: 100





**KM# 70 100 WON**  
 7.0000 g., 0.9990 Silver 0.2248 oz. ASW **Obv:** National arms  
**Rev:** Two multicolored Adelle penguins  
**Date** **Mintage** **F** **VF** **XF** **Unc** **BU**  
 1995 Proof — Value: 45.00



**KM# 71 100 WON**  
 7.0000 g., 0.9990 Silver 0.2248 oz. ASW **Subject:** 1996 Olympics  
**Obv:** National arms **Rev:** Sprinter  
**Date** **Mintage** **F** **VF** **XF** **Unc** **BU**  
 1995 Proof 30,000 Value: 30.00



**KM# 72 100 WON**  
 7.0000 g., 0.9990 Silver 0.2248 oz. ASW **Subject:** 1998 World Cup Soccer  
**Obv:** National arms **Rev:** Eiffel tower and soccer player  
**Date** **Mintage** **F** **VF** **XF** **Unc** **BU**  
 1995 Proof 30,000 Value: 30.00



**KM# 104 100 WON**  
 7.0000 g., 0.9990 Silver 0.2248 oz. ASW **Subject:** Aix Galericulatae  
**Obv:** National arms **Rev:** Multicolor pair of mandarin ducks  
**Date** **Mintage** **F** **VF** **XF** **Unc** **BU**  
 1995 Proof Est. 30,000 Value: 40.00



**KM# 122 100 WON**  
 7.0000 g., 0.9990 Silver 0.2248 oz. ASW, 30 mm. **Subject:** Robinson Crusoe  
**Obv:** National arms **Rev:** Multicolor row boat scene **Edge:** Plain  
**Date** **Mintage** **F** **VF** **XF** **Unc** **BU**  
 1996 Proof — Value: 40.00



**KM# 422 100 WON**  
 7.0000 g., 0.9990 Silver 0.2248 oz. ASW, 30 mm. **Subject:** Return of Hong Kong  
**Obv:** State emblem **Rev:** Houseboat **Edge:** Plain  
**Date** **Mintage** **F** **VF** **XF** **Unc** **BU**  
 1996 Proof — Value: 25.00

**KM# 449 100 WON**  
 7.0000 g., 0.9990 Silver 0.2248 oz. ASW, 30.04 mm. **Obv:** National arms  
**Rev:** Olympic flame above kangaroo left on outlined map of Australia - multicolors **Rev. Leg.:** XXVII JEUUX OLYPIQUES SYDNEY 2000 **Edge:** Plain  
**Date** **Mintage** **F** **VF** **XF** **Unc** **BU**  
 1997 Proof — Value: 25.00

**KM# 450 100 WON**  
 7.0000 g., 0.9990 Silver 0.2248 oz. ASW, 30.04 mm. **Obv:** National arms  
**Rev:** Olympic flame at center, kangaroo at left on large outlined map of Australia **Rev. Leg.:** OLIMPIADA SYDNEY 2000 **Edge:** Plain  
**Date** **Mintage** **F** **VF** **XF** **Unc** **BU**  
 1997 Proof — Value: 25.00

**KM# 451 100 WON**  
 7.0000 g., 0.9990 Silver 0.2248 oz. ASW, 30.04 mm. **Obv:** National arms  
**Rev:** Sydney Opera House at center right, bridge in background, multicolored **Rev. Leg.:** OLYMPIC GAMES SYDNEY 2000 **Edge:** Plain  
**Date** **Mintage** **F** **VF** **XF** **Unc** **BU**  
 1997 Proof — Value: 25.00



**KM# 49 200 WON**  
 14.9700 g., 0.9990 Silver 0.4808 oz. ASW **Subject:** Olympics  
**Obv:** Silver content statement divided by national arms **Rev:** Equestrian  
**Date** **Mintage** **F** **VF** **XF** **Unc** **BU**  
 1991 Proof 25,000 Value: 25.00



**KM# 50 200 WON**  
 14.9700 g., 0.9990 Silver 0.4808 oz. ASW **Subject:** Olympics  
**Obv:** Silver content statement below national arms **Rev:** Equestrian  
**Date** **Mintage** **F** **VF** **XF** **Unc** **BU**  
 1991 Proof Inc. above Value: 22.50



**KM# 64 200 WON**  
 15.0000 g., 0.9990 Silver 0.4818 oz. ASW **Subject:** Summer Olympic Games - Barcelona 1992  
**Obv:** National arms **Rev:** Sprinter  
**Date** **Mintage** **F** **VF** **XF** **Unc** **BU**  
 1992 Proof 25,000 Value: 20.00



**KM# 95.1 200 WON**  
 8.0000 g., 0.9990 Gold 0.2569 oz. AGW **Subject:** 50th Anniversary of Liberation  
**Obv:** National arms **Rev:** Turtle ship  
**Note:** Prev. KM#95.  
**Date** **Mintage** **F** **VF** **XF** **Unc** **BU**  
 1995 In proof sets only 300 Value: 420



**KM# 95.2 200 WON**  
 8.0000 g., 0.9990 Gold 0.2569 oz. AGW, 25 mm. **Subject:** 50th Anniversary of Liberation  
**Obv:** National arms with fineness closer to arms **Rev:** Turtle ship  
**Date** **Mintage** **F** **VF** **XF** **Unc** **BU**  
 1995 Proof — Value: 420



**KM# 29 250 WON**  
 7.7800 g., 0.9990 Gold 0.2499 oz. AGW **Subject:** 40th Anniversary of People's Republic  
**Obv:** National arms **Rev:** Leaping equestrian  
**Date** **Mintage** **F** **VF** **XF** **Unc** **BU**  
 1988 Proof — Value: 250



**KM# 21 250 WON**  
 7.7700 g., 0.9990 Gold 0.2496 oz. AGW **Subject:** World Festival of Youth and Students  
**Obv:** National arms above D.P.R. of Korea, value and date **Rev:** Flower design  
**Date** **Mintage** **F** **VF** **XF** **Unc** **BU**  
 1989 Proof — Value: 285



**KM# 423 250 WON**  
15.0000 g., 0.9990 Silver 0.4818 oz. ASW, 35.1 mm. **Subject:** Return of Hong Kong **Obv:** National arms **Rev:** Multicolor Junk and city view **Edge:** Plain  
**Date** **Mintage** **F** **VF** **XF** **Unc** **BU**  
1996 Proof — Value: 35.00



**KM# 16 500 WON**  
27.0000 g., 0.9990 Silver 0.8672 oz. ASW **Series:** Winter Olympics **Subject:** Hockey **Obv:** National arms **Rev:** Hockey sticks and puck  
**Date** **Mintage** **F** **VF** **XF** **Unc** **BU**  
1988 Proof 20,000 Value: 20.00



**KM# 27 500 WON**  
27.0000 g., 0.9990 Silver 0.8672 oz. ASW **Subject:** Amerigo Vespucci **Obv:** National arms **Rev:** Head left at right, map of 'Americas' at left  
**Date** **Mintage** **F** **VF** **XF** **Unc** **BU**  
1989 Proof — Value: 40.00



**KM# 32.1 500 WON**  
31.8200 g., 0.9990 Silver 1.0220 oz. ASW, 40 mm. **Obv:** Number 1 in date without serifs **Rev:** Fairy of Mount Kumgang playing a flute **Edge:** Plain  
**Date** **Mintage** **F** **VF** **XF** **Unc** **BU**  
1989 Proof — Value: 50.00

**KM# 116 250 WON**  
20.0000 g., 0.9990 Silver 0.6423 oz. ASW **Subject:** Millennium **Obv:** National arms above value **Rev:** Dragon  
**Date** **Mintage** **F** **VF** **XF** **Unc** **BU**  
1998/2000 Proof — Value: 40.00



**KM# 17 500 WON**  
27.0000 g., 0.9990 Silver 0.8672 oz. ASW **Subject:** 30th Anniversary of Gorch Fock **Obv:** National arms **Rev:** Ship at sea **Edge:** Plain  
**Date** **Mintage** **F** **VF** **XF** **Unc** **BU**  
1988 Proof — Value: 35.00



**KM# 32 500 WON**  
31.8200 g., 0.9990 Silver 1.0220 oz. ASW, 40 mm. **Obv:** National arms above date and sprigs **Rev:** Fairy of Mount Kumgang playing a flute **Edge:** Segmented reading **Note:** Sectional reeding as follows - IIIIII II IIIIII II IIIIII.  
**Date** **Mintage** **F** **VF** **XF** **Unc** **BU**  
1989 Proof number 1 in date without bottom serif 2,000 Value: 55.00



**KM# 225 250 WON**  
14.9600 g., 0.9990 Silver 0.4805 oz. ASW, 34.9 mm. **Subject:** Beethoven **Obv:** National arms **Rev:** Bust 3/4 left writing **Edge:** Plain  
**Date** **Mintage** **F** **VF** **XF** **Unc** **BU**  
1999 Proof — Value: 35.00



**KM# 24 500 WON**  
27.0000 g., 0.9990 Silver 0.8672 oz. ASW **Subject:** World Championship Soccer **Obv:** National arms above date and D.P.R. of Korea **Rev:** Soccer player  
**Date** **Mintage** **F** **VF** **XF** **Unc** **BU**  
1988 Proof — Value: 25.00



**KM# 33 500 WON**  
27.0000 g., 0.9990 Silver 0.8672 oz. ASW **Series:** Calgary Winter Olympics **Obv:** National arms **Rev:** Figure skater  
**Date** **Mintage** **F** **VF** **XF** **Unc** **BU**  
1989 Proof — Value: 35.00



**KM# 96 400 WON**  
16.0000 g., Gold **Subject:** 50th Anniversary of Liberation **Obv:** National arms **Rev:** Lake on Mount Baektu  
**Date** **Mintage** **F** **VF** **XF** **Unc** **BU**  
1995 In proof sets only 100 Value: 700



**KM# 30 500 WON**  
15.5700 g., 0.9990 Gold 0.5001 oz. AGW **Subject:** 40th Anniversary of People's Republic **Obv:** National arms **Rev:** Leaping equestrian  
**Date** **Mintage** **F** **VF** **XF** **Unc** **BU**  
1988 Proof — Value: 475



**KM# 34 500 WON**  
27.0000 g., 0.9990 Silver 0.8672 oz. ASW **Series:** Barcelona Summer Olympics **Obv:** National arms **Rev:** Discus thrower  
**Date** **Mintage** **F** **VF** **XF** **Unc** **BU**  
1989 Proof — Value: 35.00

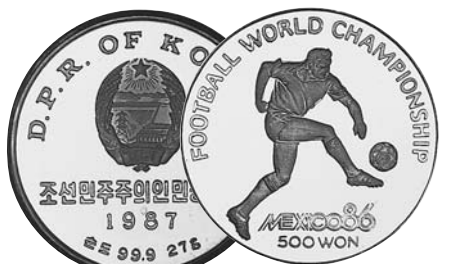

**KM# 39 500 WON**  
27.0000 g., 0.9990 Silver 0.8672 oz. ASW **Subject:** World Championship Soccer - Mexico '86 **Obv:** National arms **Rev:** Soccer player  
**Date** **Mintage** **F** **VF** **XF** **Unc** **BU**  
1987 Proof — Value: 35.00

**KM# 36 500 WON**  
27.0000 g., 0.9990 Silver 0.8672 oz. ASW **Series:** F.A.O. **Subject:** Food for all **Obv:** National arms  
**Date** **Mintage** **F** **VF** **XF** **Unc** **BU**  
1988 Proof Est. 2,000 Value: 50.00

**KM# 37 500 WON**

27.0000 g., 0.9990 Silver 0.8672 oz. ASW **Subject:** World Championship Soccer **Obv:** National arms **Rev:** Player kicking ball  
**Date** **Mintage** **F** **VF** **XF** **Unc** **BU**  
 1989 Proof 15,000 Value: 50.00



**KM# 38 500 WON**

27.0000 g., 0.9990 Silver 0.8672 oz. ASW **Subject:** World Championship Soccer **Obv:** National arms **Rev:** Goalie  
**Date** **Mintage** **F** **VF** **XF** **Unc** **BU**  
 1989 Proof — Value: 25.00



**KM# 40 500 WON**

31.8200 g., 0.9990 Silver 1.0220 oz. ASW **Subject:** Olympic table tennis **Obv:** National arms **Rev:** Table tennis player  
**Date** **Mintage** **F** **VF** **XF** **Unc** **BU**  
 1990 Proof 15,000 Value: 25.00



**KM# 41 500 WON**

31.8200 g., 0.9990 Silver 1.0220 oz. ASW **Subject:** Endangered Wildlife **Obv:** National arms **Rev:** Red-crowned crane  
**Date** **Mintage** **F** **VF** **XF** **Unc** **BU**  
 1990 Proof — Value: 45.00



**KM# 44 500 WON**

31.1000 g., 0.9990 Silver 0.9988 oz. ASW **Subject:** World Championship Table Tennis **Obv:** National arms **Rev:** Two male players on doubles team  
**Date** **Mintage** **F** **VF** **XF** **Unc** **BU**  
 1991 Proof 5,000 Value: 32.50



**KM# 45 500 WON**

31.1000 g., 0.9990 Silver 0.9988 oz. ASW **Subject:** World Championship Table Tennis **Obv:** National arms **Rev:** Male player  
**Date** **Mintage** **F** **VF** **XF** **Unc** **BU**  
 1991 Proof 5,000 Value: 32.50



**KM# 46 500 WON**

31.1000 g., 0.9990 Silver 0.9988 oz. ASW **Subject:** 41st World Table Tennis Championships **Obv:** National arms **Rev:** Table tennis player  
**Date** **Mintage** **F** **VF** **XF** **Unc** **BU**  
 1991 Proof 5,000 Value: 32.50



**KM# 47 500 WON**

31.1000 g., 0.9990 Silver 0.9988 oz. ASW **Subject:** 41st World Table Tennis Championships **Obv:** National arms **Rev:** Three busts facing above trophy  
**Date** **Mintage** **F** **VF** **XF** **Unc** **BU**  
 1991 Proof 10,000 Value: 25.00



**KM# 48 500 WON**

27.0000 g., 0.9990 Silver 0.8672 oz. ASW **Subject:** First Armoured Ship **Obv:** National arms **Rev:** First armoured ship above value  
**Date** **Mintage** **F** **VF** **XF** **Unc** **BU**  
 1991 Proof Est. 10,000 Value: 50.00



**KM# 63 500 WON**

27.0000 g., 0.9990 Silver 0.8672 oz. ASW **Series:** Olympics **Obv:** National arms **Rev:** Women's volleyball  
**Date** **Mintage** **F** **VF** **XF** **Unc** **BU**  
 1991 Proof 15,000 Value: 35.00



**KM# 59 500 WON**

27.0000 g., 0.9990 Silver 0.8672 oz. ASW **Subject:** Environmental Protection **Obv:** National arms **Rev:** Flowers  
**Date** **Mintage** **F** **VF** **XF** **Unc** **BU**  
 1992 Proof 1,000 Value: 55.00



**KM# 144 500 WON**

27.0000 g., 0.9990 Silver 0.8672 oz. ASW, 35 mm. **Subject:** 1994 World Cup Soccer **Obv:** National arms **Rev:** Three soccer players **Edge:** Plain  
**Date** **Mintage** **F** **VF** **XF** **Unc** **BU**  
 1992 — — — — 35.00 —



**KM# 62.1 500 WON**

31.1035 g., 0.9990 Silver 0.9990 oz. ASW, 40.3 mm. **Series:** Prehistoric Animals **Obv:** National arms **Rev:** Brontosaurus **Edge:** Reeded **Note:** Prev. KM#62.  
**Date** **Mintage** **F** **VF** **XF** **Unc** **BU**  
 1993 — — — — —  
 1993 Proof — Value: 40.00

**KM# 62.2 500 WON**

31.1035 g., 0.9990 Silver 0.9990 oz. ASW, 40.3 mm. **Series:** Prehistoric Animals **Obv:** National arms **Rev:** More vegetation by dinosaur's foot **Edge:** Reeded  
**Date** **Mintage** **F** **VF** **XF** **Unc** **BU**  
 1995 Proof 3,000 Value: 55.00



**KM# 60 500 WON**  
 27.0000 g., 0.9990 Silver 0.8672 oz. ASW Series: 1994 Olympics  
**Obv:** National arms **Rev:** Speed skating  
**Date** **Mintage** **F** **VF** **XF** **Unc** **BU**  
 1993 Proof 1,000 Value: 30.00



**KM# 68 500 WON**  
 31.1035 g., 0.9990 Silver 0.9990 oz. ASW, 40 mm. Series: 1996 Atlanta Olympics  
**Obv:** National arms **Rev:** Equestrian **Edge:** Plain  
**Date** **Mintage** **F** **VF** **XF** **Unc** **BU**  
 1995 Proof 3,000 Value: 40.00



**KM# 77 500 WON**  
 31.1035 g., 0.9990 Silver 0.9990 oz. ASW **Subject:** Fauna of Asia  
**Obv:** National arms **Rev:** Multicolor parrot  
**Date** **Mintage** **F** **VF** **XF** **Unc** **BU**  
 1995 Proof 20,000 Value: 45.00



**KM# 61 500 WON**  
 27.0000 g., 0.9990 Silver 0.8672 oz. ASW Series: 1994 Olympics  
**Obv:** National arms **Rev:** Two-man bobsled  
**Date** **Mintage** **F** **VF** **XF** **Unc** **BU**  
 1993 Proof 1,000 Value: 40.00



**KM# 78 500 WON**  
 31.1035 g., 0.9990 Silver 0.9990 oz. ASW **Subject:** Fauna of Asia  
**Obv:** National arms **Rev:** Multicolor eagle  
**Date** **Mintage** **F** **VF** **XF** **Unc** **BU**  
 1995 Proof 20,000 Value: 45.00



**KM# 145 500 WON**  
 31.1035 g., 0.9990 Silver 0.9990 oz. ASW, 40 mm. **Subject:** 1994 World Cup Soccer  
**Obv:** National arms **Rev:** Two players and trophy cup **Edge:** Plain  
**Date** **Mintage** **F** **VF** **XF** **Unc** **BU**  
 1994 — — — — — 40.00 —



**KM# 69 500 WON**  
 31.1035 g., 0.9990 Silver 0.9990 oz. ASW **Subject:** Fauna of Asia  
**Obv:** National arms above date and sprigs **Rev:** Multicolor tiger  
**Date** **Mintage** **F** **VF** **XF** **Unc** **BU**  
 1995 Proof 20,000 Value: 45.00



**KM# 75 500 WON**  
 31.1035 g., 0.9990 Silver 0.9990 oz. ASW **Subject:** 1998 World Cup Soccer  
**Obv:** National arms **Rev:** Soccer player in front of arch  
**Date** **Mintage** **F** **VF** **XF** **Unc** **BU**  
 1995 Proof 10,000 Value: 45.00



**KM# 79 500 WON**  
 31.1035 g., 0.9990 Silver 0.9990 oz. ASW **Subject:** Fauna of Asia  
**Obv:** National arms **Rev:** Multicolor Eurasian eagle owl  
**Date** **Mintage** **F** **VF** **XF** **Unc** **BU**  
 1995 Proof 20,000 Value: 50.00



**KM# 67 500 WON**  
 31.1035 g., 0.9990 Silver 0.9990 oz. ASW Series: 1996 Atlanta Olympics  
**Obv:** National arms **Rev:** Relay racers  
**Date** **Mintage** **F** **VF** **XF** **Unc** **BU**  
 1995 Proof 3,000 Value: 40.00



**KM# 76 500 WON**  
 31.1035 g., 0.9990 Silver 0.9990 oz. ASW **Subject:** Fauna of Asia  
**Obv:** National arms **Rev:** Multicolor panda  
**Date** **Mintage** **F** **VF** **XF** **Unc** **BU**  
 1995 Proof 20,000 Value: 45.00



**KM# 80 500 WON**  
 31.1035 g., 0.9990 Silver 0.9990 oz. ASW **Subject:** Fauna of Asia  
**Obv:** National arms **Rev:** Two multicolor falcated ducks  
**Note:** Enameled.  
**Date** **Mintage** **F** **VF** **XF** **Unc** **BU**  
 1995 Proof 20,000 Value: 40.00







**KM# 143 500 WON**  
 31.1035 g., 0.9990 Silver 0.9990 oz. ASW **Subject:** International Sport and Culture Festival **Obv:** National arms **Rev:** Head facing **Edge:** Plain  

Date	Mintage	F	VF	XF	Unc	BU
1995	—	—	—	—	40.00	—



**KM# 91 500 WON**  
 31.1035 g., 0.9990 Silver 0.9990 oz. ASW **Subject:** Fauna of Asia **Obv:** National arms **Rev:** Multicolor holographic panda  

Date	Mintage	F	VF	XF	Unc	BU
1996 Proof	5,000	—	—	—	60.00	—



**KM# 119 500 WON**  
 31.1035 g., 0.9990 Silver 0.9990 oz. ASW **Subject:** Fauna of Asia **Obv:** National arms **Rev:** Multicolor long-tailed angelfish  

Date	Mintage	F	VF	XF	Unc	BU
1996 Proof	—	—	—	—	45.00	—



**KM# 146 500 WON**  
 17.0000 g., 0.9990 Silver 0.5460 oz. ASW **Series:** F.A.O. **Subject:** F.A.O. 50 Years **Obv:** National arms **Rev:** F.A.O. logo above dates and value within chain-like sprigs **Edge:** Plain  

Date	Mintage	F	VF	XF	Unc	BU
1995	—	—	—	—	35.00	—



**KM# 106 500 WON**  
 31.5200 g., 0.9990 Silver 1.0123 oz. ASW **Subject:** Fauna of Asia **Obv:** National arms **Rev:** Multicolor hologram of tiger  

Date	Mintage	F	VF	XF	Unc	BU
1996 Proof	—	—	—	—	60.00	—

**KM# 154 500 WON**  
 27.0000 g., 0.9990 Silver 0.8672 oz. ASW, 35.2 mm. **Subject:** First Asian Gymnastic Championship **Obv:** National arms **Rev:** Multicolor panda holding logo **Edge:** Coarse and finely reeded sections  

Date	Mintage	F	VF	XF	Unc	BU
1996 Proof	—	—	—	—	60.00	—

**KM# 421 500 WON**  
 31.1035 g., 0.9990 Silver 0.9990 oz. ASW, 40 mm. **Obv:** National arms **Rev:** Multicolor lenticular hologram panda and tiger heads only one of which can be seen at a time **Edge:** Plain  

Date	Mintage	F	VF	XF	Unc	BU
1996 Proof	—	—	—	—	35.00	—



**KM# 147 700 WON**  
 31.1035 g., 0.9990 Gold 0.9990 oz. AGW, 35 mm. **Subject:** Korean Workers' Party **Obv:** National arms **Rev:** Flag and radiant setting sun **Edge:** Plain  

Date	Mintage	F	VF	XF	Unc	BU
1996	100	—	—	—	—	950



**KM# 89 500 WON**  
 31.1035 g., 0.9990 Silver multi-color 0.9990 oz. ASW **Series:** Olympics **Obv:** National arms **Rev:** Two eurythmic gymnasts  

Date	Mintage	F	VF	XF	Unc	BU
1996	1,000	—	—	—	65.00	—



**KM# 117 500 WON**  
 31.1035 g., 0.9990 Silver 0.9990 oz. ASW **Subject:** Fauna of Asia **Obv:** National arms **Rev:** Multicolor pearl gourami  

Date	Mintage	F	VF	XF	Unc	BU
1996 Proof	—	—	—	—	45.00	—



**KM# 165 700 WON**  
 31.1000 g., 0.9990 Gold 0.9988 oz. AGW, 35 mm. **Subject:** 50th Anniversary of People's Republic **Obv:** National arms **Rev:** Flag **Edge:** Plain  

Date	Mintage	F	VF	XF	Unc	BU
1998 Proof	500	—	—	—	950	—



**KM# 90 500 WON**  
 31.1035 g., 0.9990 Silver 0.9990 oz. ASW **Series:** Olympics **Obv:** National arms **Rev:** Soccer  

Date	Mintage	F	VF	XF	Unc	BU
1996	30,000	—	—	—	45.00	—



**KM# 118 500 WON**  
 31.1035 g., 0.9990 Silver 0.9990 oz. ASW **Subject:** Fauna of Asia **Obv:** National arms **Rev:** Multicolor clown loach  

Date	Mintage	F	VF	XF	Unc	BU
1996 Proof	—	—	—	—	45.00	—



**KM# 31 1000 WON**  
 31.1300 g., 0.9990 Gold 0.9988 oz. AGW **Subject:** 40th Anniversary of People's Republic **Obv:** National arms **Rev:** Leaping equestrian  

Date	Mintage	F	VF	XF	Unc	BU
1988 Proof	—	—	—	—	950	—



**KM# 148 1000 WON**  
15.5500 g., 0.9990 Gold 0.4994 oz. AGW, 27 mm. **Subject:** Death of Kim Il Sung **Obv:** National arms **Rev:** Bust facing **Edge:** Plain  
Date **Mintage** F VF XF Unc BU  
ND(1994) — — — — — 475



**KM# 149 1000 WON**  
31.1035 g., 0.9990 Gold 0.9990 oz. AGW, 35 mm. **Subject:** 50th Anniversary - Korean Workers' Party **Obv:** National arms **Rev:** Monument **Edge:** Plain  
Date **Mintage** F VF XF Unc BU  
1995 — — — — — 950



**KM# 58 1500 WON**  
8.0000 g., 0.9990 Gold 0.2569 oz. AGW **Series:** Olympics **Obv:** National arms **Rev:** Gymnast  
Date **Mintage** F VF XF Unc BU  
1990 Proof Est. 3,000 Value: 250



**KM# 42 1500 WON**  
15.5500 g., 0.9990 Gold 0.4994 oz. AGW **Subject:** Inter-parliamentary Conference **Obv:** National arms **Rev:** Buildings  
Date **Mintage** F VF XF Unc BU  
1991 Proof 1,000 Value: 475



**KM# 43 1500 WON**  
15.5500 g., 0.9990 Gold 0.4994 oz. AGW **Subject:** Inter-parliamentary Conference **Obv:** National arms **Rev:** Building  
Date **Mintage** F VF XF Unc BU  
1991 Proof 800 Value: 475



**KM# 51 1500 WON**  
8.0000 g., 0.9990 Gold 0.2569 oz. AGW **Subject:** Soccer **Obv:** National arms **Rev:** Soccer player in mid-kick  
Date **Mintage** F VF XF Unc BU  
1991 Proof 1,000 Value: 250

**KM# 150 1500 WON**  
8.0000 g., 0.9990 Gold 0.2569 oz. AGW, 22 mm. **Series:** Olympics **Obv:** National arms **Rev:** Cyclists racing **Edge:** Plain  
Date **Mintage** F VF XF Unc BU  
1993 — — — — — 300



**KM# 53 2000 WON**  
31.1000 g., 0.9990 Gold 0.9988 oz. AGW **Subject:** 80th Birthday of Kim Il Sung **Obv:** National arms **Rev:** Kim Il Sung birthplace  
Date **Mintage** F VF XF Unc BU  
ND(1992) Proof 500 Value: 960



**KM# 55 2000 WON**  
31.1000 g., 0.9990 Gold 0.9988 oz. AGW **Subject:** 80th Birthday of Kim Il Sung **Obv:** National arms **Rev:** Bust facing  
Date **Mintage** F VF XF Unc BU  
1992 Proof 500 Value: 950



**KM# 57 2000 WON**  
31.1000 g., 0.9990 Gold 0.9988 oz. AGW **Subject:** 50th Birthday of Kim Jong Il **Rev:** Bust facing  
Date **Mintage** F VF XF Unc BU  
1992 Proof 500 Value: 950



**KM# 151 2000 WON**  
31.1035 g., 0.9990 Gold 0.9990 oz. AGW, 40 mm. **Subject:** Death of Kim Il Sung **Obv:** National arms **Rev:** Bust facing **Edge:** Plain  
Date **Mintage** F VF XF Unc BU  
ND(1994) — — — — — 930

**KM# 35 2500 WON**  
15.5500 g., 0.9990 Gold 0.4994 oz. AGW **Subject:** 30th Anniversary of Gorch **Obv:** National arms **Rev:** Sailing ship  
Date **Mintage** F VF XF Unc BU  
1988 Proof Est. 500 Value: 475

**KM# 81 2500 WON**  
155.5175 g., 0.9990 Silver 4.9948 oz. ASW, 65 mm. **Obv:** National arms **Rev:** Multicolor panda  
Date **Mintage** F VF XF Unc BU  
1995 Proof 2,500 Value: 150

**KM# 82 2500 WON**  
155.5175 g., 0.9990 Silver 4.9948 oz. ASW **Obv:** National arms **Rev:** Multicolor tiger  
Date **Mintage** F VF XF Unc BU  
1995 Proof 2,500 Value: 160

**KM# 83 2500 WON**  
155.5175 g., 0.9990 Silver 4.9948 oz. ASW **Obv:** National arms **Rev:** Multicolor parrot  
Date **Mintage** F VF XF Unc BU  
1995 Proof 2,500 Value: 155

**KM# 85 2500 WON**  
155.5175 g., 0.9990 Silver 4.9948 oz. ASW **Obv:** National arms **Rev:** Multicolor eurasian eagle owl  
Date **Mintage** F VF XF Unc BU  
1995 Proof 2,500 Value: 160

**KM# 86 2500 WON**  
155.5175 g., 0.9990 Silver 4.9948 oz. ASW **Obv:** National arms **Rev:** Two multicolor falcated ducks  
Date **Mintage** F VF XF Unc BU  
1995 Proof 2,500 Value: 160

**KM# 84 2500 WON**  
155.5175 g., 0.9990 Silver 4.9948 oz. ASW **Obv:** National arms **Rev:** Multicolor eagle  
Date **Mintage** F VF XF Unc BU  
1995 Proof 2,500 Value: 155

**PROOF SETS**

KM#	Date	Mintage	Identification	Issue Price	Mkt Val
PS1	1995 (5)	300	KM92-96	—	1,350



The Republic of Korea, situated in northeastern Asia on the southern half of the Korean peninsula between North Korea and the Korean Strait, has an area of 38,025 sq. mi. (98,480 sq. km.) and a population of 42.5 million. Capital: Seoul. The economy is based on agriculture and light and medium industry. Some of the world's largest oil tankers are built here. Automobiles, plywood, electronics, and textile products are exported.

Japan replaced China as the predominant foreign influence in Korea in 1895 and annexed the peninsular country in 1910. Defeat in World War II brought an end to Japanese rule. U.S. troops entered Korea from the south and Soviet forces entered from the north. The Cairo conference (1943) had established that Korea should be free and independent. The Potsdam conference (1945) set the 38th parallel as the line dividing the occupation forces of the United States and Russia. When Russia refused to permit a U.N. commission designated to supervise reunification elections to enter North Korea, an election was held in South Korea on May 10, 1948. By its determination, the Republic of Korea was inaugurated on Aug. 15, 1948.

**NOTE:** For earlier coinage see Korea.

**MONETARY SYSTEM**

100 Chon = 1 Hwan

**REPUBLIC  
DECIMAL COINAGE**



**KM# 1 10 HWAN**  
2.4600 g., Bronze, 19.1 mm. **Obv:** Value **Rev:** Rose of Sharon  
Date **Mintage** F VF XF Unc BU  
KE4292(1959) 100,000,000 2.00 4.00 15.00 25.00 75.00  
**Note:** Issued 10-20-59  
KE4294(1961) 100,000,000 0.30 0.70 1.00 2.50 3.00







**KM# 34 50 WON**

4.1600 g., Copper-Nickel, 21.16 mm. **Series:** F.A.O. **Obv:** Text below sagging oat sprig **Rev:** Value and date **Note:** Die varieties exist.

Date	Mintage	F	VF	XF	Unc	BU
1983	50,000,000	—	—	0.10	0.45	1.00
<b>Note:</b> Issued 1-15-83						
1984	40,000,000	—	—	0.10	0.45	1.00
1985	4,000,000	—	—	0.10	0.45	1.00
1987	32,000,000	—	—	0.10	0.45	1.00
1988	53,000,000	—	—	0.10	0.45	1.00
1989	70,000,000	—	—	0.10	0.45	1.00
1990	85,000,000	—	—	0.10	0.35	0.60
1991	80,000,000	—	—	0.10	0.35	0.60
1992	50,000,000	—	—	0.10	0.35	0.60
1993	5,000,000	—	—	0.10	0.35	0.50
1994	102,000,000	—	—	0.10	0.35	0.50
1995	98,000,000	—	—	0.10	0.35	0.50
1996	52,000,000	—	—	0.10	0.35	0.50
1997	129,000,000	—	—	0.10	0.35	0.50
1998	—	—	—	0.10	0.35	0.50
1999	—	—	—	0.10	0.35	0.50
2000	—	—	—	0.10	0.35	0.50



**KM# 8 100 WON**

5.6000 g., 0.9990 Silver 0.1799 oz. ASW, 21 mm. **Obv:** Arms within floral spray **Rev:** Standing figure and boat

Date	Mintage	F	VF	XF	Unc	BU
KE4303-1970 Proof	4,350	—	—	—	—	Value: 400



**KM# 9 100 WON**

5.4200 g., Copper-Nickel, 24 mm. **Obv:** Bust with hat facing **Rev:** Value and date within designed wreath

Date	Mintage	F	VF	XF	Unc	BU
1970	1,500,000	0.50	0.75	1.50	18.50	50.00
<b>Note:</b> Issued 11-30-70						
1971	13,000,000	0.15	0.25	0.50	13.50	45.00
1972	20,000,000	—	0.20	0.40	11.50	40.00
1973	80,000,000	—	0.15	0.30	3.00	5.00
1974	50,000,000	—	0.15	0.35	4.50	10.00
<b>Note:</b> Die varieties exist						
1975	75,000,000	—	0.15	0.35	6.00	15.00
<b>Note:</b> Die varieties exist						
1977	30,000,000	—	0.15	0.35	2.25	5.00
1978	50,000,000	—	0.15	0.25	1.50	3.00
1979	130,000,000	—	0.15	0.25	1.50	3.00
1980	60,000,000	—	0.15	0.25	1.50	3.00
1981	100,000	—	0.25	0.50	4.00	6.50
1982	70,000,000	—	0.15	0.25	1.25	2.00
1982 Proof	2,000	—	—	—	—	—



**KM# 21 100 WON**

12.0000 g., Copper-Nickel, 30 mm. **Subject:** 30th Anniversary of Liberation **Obv:** Gate of Liberty **Rev:** Standing figures and value

Date	Mintage	F	VF	XF	Unc	BU
ND(1975)	4,998,000	0.30	0.60	0.90	2.25	—
<b>Note:</b> Issued 8-15-75						
ND(1975) Proof	2,000	—	—	—	—	Value: 170



**KM# 24 100 WON**

12.0000 g., Copper-Nickel, 30 mm. **Subject:** 1st Anniversary of the 5th Republic **Obv:** Yin-yang symbol within rectangle above value flanked by flames **Rev:** Cluster of flowers

Date	Mintage	F	VF	XF	Unc	BU
1981	4,980,000	0.20	0.35	0.65	2.00	—
<b>Note:</b> Issued 8-81						
1981 Unfrosted, Proof	18,000	—	—	—	—	Value: 25.00
1981 Proof	2,000	—	—	—	—	Value: 165



**KM# 35.1 100 WON**

5.4200 g., Copper-Nickel, 24 mm. **Obv:** Bust with hat facing **Rev:** Value and date

Date	Mintage	F	VF	XF	Unc	BU
1983	8,000,000	—	0.15	0.25	0.60	1.00
<b>Note:</b> Issued 1-15-83						



**KM# 35.2 100 WON**

5.4200 g., Copper-Nickel, 24 mm. **Obv:** Bust with hat facing **Rev:** Value and date

Date	Mintage	F	VF	XF	Unc	BU
1984	40,000,000	—	0.15	0.25	0.60	1.00
<b>Note:</b> Issued 1-15-83						
1985	25,000,000	—	0.15	0.30	1.25	3.00
1986	131,000,000	—	0.15	0.25	0.60	1.00
1987	170,000,000	—	0.15	0.25	0.55	0.75
1988	298,000,000	—	0.15	0.25	0.55	0.75
1989	250,000,000	—	0.15	0.25	0.55	0.75
1990	185,000,000	—	0.15	0.25	0.55	0.75
1991	400,000,000	—	0.15	0.25	0.55	0.75
1992	425,000,000	—	0.15	0.25	0.55	0.75
1993	185,000,000	—	0.15	0.25	0.55	0.75
1994	401,000,000	—	0.15	0.25	0.55	0.75
1995	228,000,000	—	0.15	0.25	0.55	0.75
1996	447,000,000	—	0.15	0.25	0.55	0.75
1997	147,000,000	—	0.15	0.25	0.55	0.75
1999	—	—	0.15	0.25	0.55	0.75
2000	—	—	0.15	0.25	0.55	0.75



**KM# 10 200 WON**

11.2000 g., 0.9990 Silver 0.3597 oz. ASW, 28 mm. **Obv:** Arms within floral spray **Rev:** Celadon vase

Date	Mintage	F	VF	XF	Unc	BU
KE4303-1970 Proof	4,200	—	—	—	—	Value: 200



**KM# 11 250 WON**

14.0000 g., 0.9990 Silver 0.4496 oz. ASW, 30 mm. **Obv:** Arms above flower flanked by phoenix **Rev:** Bust facing

Date	Mintage	F	VF	XF	Unc	BU
KE4303-1970 Proof	4,100	—	—	—	—	Value: 400



**KM# 12 500 WON**

28.0000 g., 0.9990 Silver 0.8993 oz. ASW, 40 mm. **Obv:** Arms within floral spray **Rev:** Half length female figure holding tea cup within circle

Date	Mintage	F	VF	XF	Unc	BU
KE4303-1970 Proof	4,700	—	—	—	—	Value: 300



**KM# 22 500 WON**

17.0000 g., Copper-Nickel, 32 mm. **Subject:** 42nd World Shooting Championships **Obv:** Symbol above value **Rev:** Marksman with text to right and below

Date	Mintage	F	VF	XF	Unc	BU
1978	980,000	0.35	0.75	1.50	4.50	—
1978 Unfrosted, proof	18,000	—	—	—	—	Value: 27.50
1978 Proof	2,000	—	—	—	—	Value: 200



**KM# 27 500 WON**

7.7000 g., Copper-Nickel, 26.5 mm. **Obv:** Manchurian crane **Rev:** Value and date

Date	Mintage	F	VF	XF	Unc	BU
1982	15,000,000	—	—	1.00	3.75	8.00
<b>Note:</b> Issued 6-12-82						
1982 Proof	2,000	—	—	—	—	—
1983	64,000,000	—	—	1.00	2.50	5.00
1984	70,000,000	—	—	1.00	2.50	5.00
1987	1,000,000	—	—	1.00	2.50	5.00
1988	27,000,000	—	—	1.00	2.50	5.00
1989	25,000,000	—	—	1.00	2.50	5.00
1990	60,000,000	—	—	1.00	2.50	5.00
1991	90,000,000	—	—	1.00	2.50	5.00
1992	105,000,000	—	—	1.00	2.50	5.00
1993	32,000,000	—	—	1.00	2.50	5.00
1994	50,600,000	—	—	1.00	2.50	5.00
1995	87,000,000	—	—	1.00	2.50	5.00
1996	122,000,000	—	—	1.00	2.50	5.00
1997	62,000,000	—	—	1.00	2.50	5.00
1998	—	—	—	1.00	2.50	5.00
1999	—	—	—	1.00	2.50	5.00
2000	—	—	—	1.00	2.50	5.00





**KM# 13 1000 WON**  
 56.0000 g., 0.9990 Silver 1.7986 oz. ASW **Subject:** U.N. Forces in South Korea **Obv:** Arms within floral spray **Rev:** Korean and UN flags with four uniformed heads left within circle

Date	Mintage	F	VF	XF	Unc	BU
KE4303-1970 Proof	4,050	Value: 600				



**KM# 14.1 1000 WON**  
 3.8700 g., 0.9000 Gold 0.1120 oz. AGW, 16 mm. **Obv:** Arms within floral spray **Rev:** Great South Gate in Seoul **Mint:** Valcambi

Date	Mintage	F	VF	XF	Unc	BU
KE4303-1970 Proof	1,500	Value: 350				



**KM# 14.2 1000 WON**  
 3.8700 g., 0.9000 Gold 0.1120 oz. AGW, 16 mm. **Obv:** Arms within floral spray **Rev:** Great South Gate in Seoul **Mint:** Paris

Date	Mintage	F	VF	XF	Unc	BU
KE4303-1970(a) Proof	100	Value: 1,250				



**KM# 25 1000 WON**  
 17.0000 g., Nickel, 33 mm. **Subject:** 1st Anniversary of the 5th Republic **Obv:** Yin-yang symbol within rectangle above value flanked by flames **Rev:** Imaginary bird called Bong-hwang who represents a King

Date	Mintage	F	VF	XF	Unc	BU
1981	1,880,000	1.00	1.25	1.50	6.00	—
<b>Note:</b> Released in 8-81						
1981 Unfrosted, proof	18,000	Value: 27.50				
1981 Proof	2,000	Value: 250				



**KM# 28 1000 WON**  
 17.0000 g., Copper-Nickel, 33 mm. **Series:** 1988 Olympics **Obv:** Dancers **Rev:** Flower design and value within sprigs

Date	Mintage	F	VF	XF	Unc	BU
1982	1,980,000	—	—	1.25	4.00	—
1982 Proof	10,000	Value: 35.00				
1982 Unfrosted, proof	10,000	Value: 20.00				



**KM# 36 1000 WON**  
 17.0000 g., Copper-Nickel, 33 mm. **Series:** 1988 Olympics **Obv:** Drummer within lined design **Rev:** Flower design and value within sprigs

Date	Mintage	F	VF	XF	Unc	BU
1983	330,000	—	—	1.25	4.00	—
1983 Proof	101,000	Value: 20.00				
1983 Unfrosted, Proof	56,000	Value: 15.00				



**KM# 39 1000 WON**  
 17.0000 g., Copper-Nickel, 33 mm. **Subject:** 200 Years of Catholic Church in Korea **Obv:** Cross above value **Rev:** Myung Dong Cathedral

Date	Mintage	F	VF	XF	Unc	BU
1984	572,000	—	—	1.50	5.00	—



**KM# 41 1000 WON**  
 17.0000 g., Copper-Nickel, 33 mm. **Subject:** 10th Asian Games **Obv:** Artistic design above flowers **Rev:** Lion dance

Date	Mintage	F	VF	XF	Unc	BU
1986	930,000	—	—	1.25	4.00	—
1986 Proof	70,000	Value: 10.00				



**KM# 46 1000 WON**  
 12.0000 g., Copper-Nickel, 30 mm. **Series:** 1988 Olympics **Obv:** Arms above floral spray **Rev:** Basketball players

Date	Mintage	F	VF	XF	Unc	BU
1986	560,000	—	—	—	4.00	—
1986 Proof	140,000	Value: 18.00				



**KM# 47 1000 WON**  
 Copper-Nickel, 30 mm. **Series:** 1988 Olympics **Obv:** Arms above floral spray **Rev:** Tennis player

Date	Mintage	F	VF	XF	Unc	BU
1987	560,000	—	—	—	4.00	—
1987 Proof	140,000	Value: 10.00				



**KM# 48 1000 WON**  
 12.0000 g., Copper-Nickel, 30 mm. **Series:** 1988 Olympics **Obv:** Arms above floral spray **Rev:** Handball players

Date	Mintage	F	VF	XF	Unc	BU
1987	560,000	—	—	—	4.00	—
1987 Proof	140,000	Value: 10.00				



**KM# 49 1000 WON**  
 Copper-Nickel, 30 mm. **Series:** 1988 Olympics **Obv:** Arms above floral spray **Rev:** Table tennis

Date	Mintage	F	VF	XF	Unc	BU
1988	560,000	—	—	—	4.00	—
1988 Proof	140,000	Value: 10.00				



**KM# 78 1000 WON**  
 12.5600 g., Copper-Nickel, 30 mm. **Subject:** Taejon International Exposition **Obv:** Circular symbols within circle **Rev:** Mascot of the Expo, Kumdari

Date	Mintage	F	VF	XF	Unc	BU
1993	590,000	—	—	—	5.00	—

**Note:** Metal content is copper 94% and nickel 6% giving this coin a golden brass color

**KM# 87 1000 WON**  
 Copper-Nickel **Subject:** 50th Anniversary of U.N.

Date	Mintage	F	VF	XF	Unc	BU
1995	1,000	—	—	—	10.00	—



**KM# 50 2000 WON**  
 17.0000 g., Nickel, 33 mm. **Series:** 1988 Olympics **Obv:** Arms above floral spray **Rev:** Boxing

Date	Mintage	F	VF	XF	Unc	BU
1986	560,000	—	—	—	6.50	—
1986 Proof	140,000	Value: 22.00				



**KM# 51 2000 WON**  
 17.0000 g., Nickel, 33 mm. **Series:** 1988 Olympics **Obv:** Arms above floral spray **Rev:** Tae Kwon Do

Date	Mintage	F	VF	XF	Unc	BU	
1987	560,000	—	—	—	5.50	—	
1987 Proof	140,000	Value: 15.00					—



**KM# 52 2000 WON**  
 17.0000 g., Nickel, 33 mm. **Series:** 1988 Olympics **Subject:** Wrestling **Obv:** Arms above floral spray **Rev:** Wrestlers  

Date	Mintage	F	VF	XF	Unc	BU	
1987	560,000	—	—	—	5.50	—	
1987 Proof	140,000	Value: 25.00					—



**KM# 53 2000 WON**  
 17.0000 g., Nickel, 33 mm. **Series:** 1988 Olympics **Subject:** Weight lifting **Obv:** Arms above floral spray **Rev:** Weight lifter  

Date	Mintage	F	VF	XF	Unc	BU	
1988	560,000	—	—	—	5.50	—	
1988 Proof	140,000	Value: 15.00					—



**KM# 88 2000 WON**  
 10.7000 g., Bi-Metallic Copper-Aluminum-Nickel center in Copper-Nickel ring, 28 mm. **Subject:** New Millennium **Obv:** Astronomical observation instrument **Rev:** Stylized design **Edge:** Reeded **Mint:** Korea Minting and Security Printing Corporation **Note:** Korea Minting and Security Printing Corp.  

Date	Mintage	F	VF	XF	Unc	BU
2000	—	—	—	—	9.00	10.00



**KM# 15.1 2500 WON**  
 9.6800 g., 0.9000 Gold 0.2801 oz. AGW, 26 mm. **Obv:** Arms within floral spray **Rev:** Crowned head and temple within circle **Mint:** Valcambi  

Date	Mintage	F	VF	XF	Unc	BU	
KE4303-1970 Proof	1,750	Value: 500					—

**KM# 15.2 2500 WON**  
 9.6800 g., 0.9000 Gold 0.2801 oz. AGW **Obv:** Arms within floral spray **Rev:** Crowned head and temple within circle **Mint:** Paris  

Date	Mintage	F	VF	XF	Unc	BU	
KE4303-1970(a) Proof	100	Value: 1,500					—



**KM# 16.1 5000 WON**  
 19.3600 g., 0.9000 Gold 0.5602 oz. AGW, 32 mm. **Obv:** Arms within floral spray **Rev:** Iron-clad turtle boats **Mint:** Valcambi  

Date	Mintage	F	VF	XF	Unc	BU	
KE4303-1970 Proof	670	Value: 1,850					—

**KM# 16.2 5000 WON**  
 19.3600 g., 0.9000 Gold 0.5602 oz. AGW **Obv:** Arms within floral spray **Rev:** Iron-clad turtle boats **Mint:** Paris  

Date	Mintage	F	VF	XF	Unc	BU	
KE4303-1970(a) Proof	70	Value: 2,500					—



**KM# 23 5000 WON**  
 23.0000 g., 0.9000 Silver 0.6655 oz. ASW, 35 mm. **Subject:** 42nd World Shooting Championships **Obv:** Artistic design above value **Rev:** Shilla hunter motif  

Date	Mintage	F	VF	XF	Unc	BU	
1978	80,000	—	—	—	30.00	—	
1978 Unfrosted, Proof	20,000	Value: 75.00					—



**KM# 54 5000 WON**  
 16.8100 g., 0.9250 Silver 0.4999 oz. ASW, 32 mm. **Series:** 1988 Olympics **Obv:** Arms above floral spray **Rev:** Tiger mascot  

Date	Mintage	F	VF	XF	Unc	BU	
1986	117,500	—	—	—	12.50	20.00	
1986 Proof	227,500	Value: 22.50					—



**KM# 55 5000 WON**  
 16.8100 g., 0.9250 Silver 0.4999 oz. ASW, 32 mm. **Series:** 1988 Olympics **Obv:** Arms above floral spray **Rev:** Tug of war  

Date	Mintage	F	VF	XF	Unc	BU	
1986	117,500	—	—	—	13.50	22.50	
1986 Proof	227,500	Value: 25.00					—



**KM# 60 5000 WON**  
 16.8100 g., 0.9250 Silver 0.4999 oz. ASW, 32 mm. **Series:** 1988 Olympics **Obv:** Arms above floral spray **Rev:** Stadium

Date	Mintage	F	VF	XF	Unc	BU	
1987	117,500	—	—	—	12.50	20.00	
1987 Proof	227,500	Value: 25.00					—



**KM# 61 5000 WON**  
 16.8100 g., 0.9250 Silver 0.4999 oz. ASW, 32 mm. **Series:** 1988 Olympics **Obv:** Arms above floral spray **Rev:** Chegi - Kicking  

Date	Mintage	F	VF	XF	Unc	BU	
1987	117,500	—	—	—	13.50	22.50	
1987 Proof	227,500	Value: 25.00					—



**KM# 66 5000 WON**  
 16.8100 g., 0.9250 Silver 0.4999 oz. ASW, 32 mm. **Series:** 1988 Olympics **Obv:** Arms above floral spray **Rev:** Tae Kwon Do  

Date	Mintage	F	VF	XF	Unc	BU	
1987	117,500	—	—	—	12.50	20.00	
1987 Proof	227,500	Value: 25.00					—



**KM# 67 5000 WON**  
 16.8100 g., 0.9250 Silver 0.4999 oz. ASW, 32 mm. **Series:** 1988 Olympics **Obv:** Arms above floral spray **Rev:** Girls on swing  

Date	Mintage	F	VF	XF	Unc	BU	
1987	117,500	—	—	—	13.50	22.50	
1987 Proof	227,500	Value: 25.00					—



**KM# 70 5000 WON**  
 16.8100 g., 0.9250 Silver 0.4999 oz. ASW, 32 mm. **Series:** 1988 Olympics **Obv:** Arms above floral spray **Rev:** Wrestling  

Date	Mintage	F	VF	XF	Unc	BU	
1988	117,500	—	—	—	12.50	20.00	
1988 Proof	227,500	Value: 25.00					—



**KM# 71 5000 WON**  
 16.8100 g., 0.9250 Silver 0.4999 oz. ASW, 32 mm. **Series:** 1988 Olympics **Obv:** Arms above floral spray **Rev:** Boys spinning top  

Date	Mintage	F	VF	XF	Unc	BU	
1988	117,500	—	—	—	12.50	20.00	
1988 Proof	227,500	Value: 25.00					—



**KM# 79 5000 WON**  
 16.8100 g., 0.9250 Silver 0.4999 oz. ASW, 32 mm. **Subject:** Taejon International Exposition **Obv:** Circular designs within dotted circle **Rev:** Seated figure spinning yarn

Date	Mintage	F	VF	XF	Unc	BU
1993	120,000	—	—	—	18.50	—



**KM# 80 5000 WON**  
 16.8100 g., 0.9250 Silver 0.4999 oz. ASW, 32 mm. **Subject:** Taejon International Exposition **Obv:** Arms above floral spray **Rev:** Folk musicians

Date	Mintage	F	VF	XF	Unc	BU
1993	120,000	—	—	—	18.50	—

**KM# 85 5000 WON**  
 16.0000 g., Nickel, 32 mm. **Subject:** 50th Anniversary - Liberation from Japan **Obv:** Kim-Gu

Date	Mintage	F	VF	XF	Unc	BU
1995	25,000	—	—	—	15.00	—

**KM# 96 5000 WON**  
 22.0000 g., Bronze Enamel inlay, 38 mm. **Obv:** Head Office of the Bank of Korea old and new buildings **Rev:** 50th Anniversary of the Bank of Korea

Date	Mintage	F	VF	XF	Unc	BU
2000	—	—	—	—	—	—



**KM# 17.1 10000 WON**  
 38.7200 g., 0.9000 Gold 1.1203 oz. AGW **Obv:** Arms above floral spray flanked by phoenix **Rev:** Bust facing **Mint:** Valcambi

Date	Mintage	F	VF	XF	Unc	BU
KE4303-1970 Proof	435	—	—	—	5,000	—

**KM# 17.2 10000 WON**  
 38.7200 g., 0.9000 Gold 1.1203 oz. AGW **Obv:** Arms above floral spray flanked by phoenix **Rev:** Bust facing **Mint:** Paris

Date	Mintage	F	VF	XF	Unc	BU
KE4303-1970(a) Proof	55	—	—	—	6,000	—



**KM# 29 10000 WON**  
 15.0000 g., 0.9000 Silver 0.4340 oz. ASW, 30 mm. **Series:** 1988 Olympics **Obv:** Great South Gate, Seoul **Rev:** Stylized flower above value within wreath

Date	Mintage	F	VF	XF	Unc	BU
1982	280,000	—	—	12.00	13.50	15.00
1982 Unfrosted, proof	10,000	—	—	—	45.00	—
1982 Proof	10,000	—	—	—	65.00	—



**KM# 37 10000 WON**  
 15.0000 g., 0.9000 Silver 0.4340 oz. ASW, 30 mm. **Series:** 1988 Olympics **Obv:** Pavilion of Kyongbok Palace **Rev:** Stylized flower above value within wreath

Date	Mintage	F	VF	XF	Unc	BU
1983	137,000	—	—	12.00	13.50	15.00
1983 Unfrosted, Proof	56,000	—	—	—	25.00	—
1983 Proof	101,000	—	—	—	35.00	—



**KM# 40 10000 WON**  
 22.3000 g., 0.5000 Silver 0.3585 oz. ASW, 36 mm. **Subject:** 200 Years of Catholic Church in Korea **Obv:** Cross within sectioned circle above value **Rev:** Standing haloed figures facing

Date	Mintage	F	VF	XF	Unc	BU
1984	152,000	—	—	15.00	20.00	22.50



**KM# 42 10000 WON**  
 23.0000 g., 0.9000 Silver 0.6655 oz. ASW, 35 mm. **Subject:** 10th Asian Games **Obv:** Arms above floral spray **Rev:** Badminton

Date	Mintage	F	VF	XF	Unc	BU
1986	130,000	—	—	—	13.50	15.00
1986 Proof	70,000	—	—	—	24.00	—



**KM# 43 10000 WON**  
 23.0000 g., 0.9000 Silver 0.6655 oz. ASW, 35 mm. **Subject:** 10th Asian Games **Obv:** Arms above floral spray **Rev:** Soccer players

Date	Mintage	F	VF	XF	Unc	BU
1986	130,000	—	—	—	13.50	15.00
1986 Proof	70,000	—	—	—	24.00	—



**KM# 56 10000 WON**  
 33.6200 g., 0.9250 Silver 0.9998 oz. ASW, 40 mm. **Series:** 1988 Olympics **Obv:** Arms above floral spray **Rev:** Marathon runner

Date	Mintage	F	VF	XF	Unc	BU
1986	117,500	—	—	—	20.00	25.00
1986 Proof	227,500	—	—	—	30.00	—



**KM# 57 10000 WON**  
 33.6200 g., 0.9250 Silver 0.9998 oz. ASW, 40 mm. **Series:** 1988 Olympics **Subject:** Diving **Obv:** Arms above floral spray **Rev:** High diver

Date	Mintage	F	VF	XF	Unc	BU
1987	117,500	—	—	—	20.00	25.00
1987 Proof	227,500	—	—	—	30.00	—



**KM# 62 10000 WON**  
 33.6200 g., 0.9250 Silver 0.9998 oz. ASW, 40 mm. **Series:** 1988 Olympics **Subject:** Archery **Obv:** Arms above floral spray **Rev:** Archer

Date	Mintage	F	VF	XF	Unc	BU
1987	117,500	—	—	—	20.00	25.00
1987 Proof	227,500	—	—	—	30.00	—
1988	Inc. above	—	—	—	200	—
1988 Proof	Inc. above	—	—	—	90.00	—

**Note:** 1988 is an error date



**KM# 63 10000 WON**  
 33.6200 g., 0.9250 Silver 0.9998 oz. ASW, 40 mm. **Series:** 1988 Olympics **Subject:** Volleyball **Obv:** Arms above floral spray **Rev:** Volleyball game

Date	Mintage	F	VF	XF	Unc	BU
1987	117,500	—	—	BV	20.00	25.00
1987 Proof	227,500	Value: 30.00				



**KM# 77 10000 WON**  
 33.6200 g., 0.9250 Silver 0.9998 oz. ASW, 40 mm. **Series:** 1988 Olympics **Obv:** Arms above floral spray **Rev:** Soccer players

Date	Mintage	F	VF	XF	Unc	BU
1988	15,000	—	—	BV	22.50	30.00
1988 Proof	110,000	Value: 40.00				



**KM# 18.1 20000 WON**  
 77.4000 g., 0.9000 Gold 2.2395 oz. AGW, 55 mm. **Obv:** Arms within floral spray **Rev:** Gold crown - Silla Dynasty **Mint:** Valcambi

Date	Mintage	F	VF	XF	Unc	BU
KE4303-1970	382	Value: 8,750				



**KM# 74 10000 WON**  
 33.6200 g., 0.9250 Silver 0.9998 oz. ASW, 40 mm. **Series:** 1988 Olympics **Subject:** Gymnastics **Obv:** Arms above floral spray **Rev:** Gymnast

Date	Mintage	F	VF	XF	Unc	BU
1988	15,000	—	—	BV	22.50	30.00
1988 Proof	110,000	Value: 40.00				



**KM# 81 10000 WON**  
 33.6200 g., 0.9250 Silver 0.9998 oz. ASW, 40 mm. **Subject:** Taejon International Exposition **Obv:** Stylized yin-yang within dotted circle **Rev:** Porcelain celadon

Date	Mintage	F	VF	XF	Unc	BU
1993	100,000	—	—	—	30.00	—



**KM# 86 10000 WON**  
 23.0000 g., 0.9000 Silver 0.6655 oz. ASW, 35 mm. **Subject:** 50th Anniversary of Liberation from Japan **Obv:** Ahn Jong-Kun

Date	Mintage	F	VF	XF	Unc	BU
1995	40,000	—	—	—	35.00	—

**KM# 18.2 20000 WON**  
 77.4000 g., 0.9000 Gold 2.2395 oz. AGW **Obv:** Arms within floral spray **Rev:** Gold Crown - Silla Dynasty **Mint:** Paris

Date	Mintage	F	VF	XF	Unc	BU
KE4303-1970(a)	52	Value: 10,000				



**KM# 26 20000 WON**  
 22.5300 g., 0.9000 Silver 0.6519 oz. ASW, 35 mm. **Subject:** 1st Anniversary of the 5th Republic **Obv:** Arms above floral sprays **Rev:** Faint national yin-yang symbol above assorted uniformed busts left **Note:** Man, woman, laborer, soldier, student all symbolize the Korean will for unity.

Date	Mintage	F	VF	XF	Unc	BU
1981	80,000	—	—	—	25.00	30.00

**Note:** Issued 8-81

1981 Unfrosted, proof	18,000	Value: 35.00				
1981 Proof	2,000	Value: 30.00				



**KM# 75 10000 WON**  
 33.6200 g., 0.9250 Silver 0.9998 oz. ASW, 40 mm. **Series:** 1988 Olympics **Subject:** Equestrian events **Obv:** Arms above floral spray **Rev:** Equestrian jumping

Date	Mintage	F	VF	XF	Unc	BU
1988	15,000	—	—	BV	22.50	30.00
1988 Proof	110,000	Value: 40.00				



**KM# 84 10000 WON**  
 22.5000 g., 0.9250 Silver 0.6691 oz. ASW **Subject:** 50th Anniversary - Republic of Korea **Obv:** National yin-yang symbol within small circle above flowers **Rev:** Numeral 50 with doves on the 0 **Note:** With multicolor enamel and with gold-plated center insert.

Date	Mintage	F	VF	XF	Unc	BU
ND(1998)	100,000	—	—	—	35.00	—



**KM# 30 20000 WON**  
 23.0000 g., 0.9000 Silver 0.6655 oz. ASW, 35 mm. **Series:** 1988 Olympics **Obv:** Stylized torch and flame within globe **Rev:** Stylized flower above value within wreath

Date	Mintage	F	VF	XF	Unc	BU
1982	180,000	—	—	—	25.00	30.00
1982 Unfrosted, proof	10,000	Value: 50.00				
1982 Proof	10,000	Value: 70.00				



**KM# 76 10000 WON**  
 33.6200 g., 0.9250 Silver 0.9998 oz. ASW, 40 mm. **Series:** 1988 Olympics **Subject:** Cycling **Obv:** Arms above floral spray **Rev:** Cyclists

Date	Mintage	F	VF	XF	Unc	BU
1988	15,000	—	—	BV	22.50	30.00
1988 Proof	110,000	Value: 40.00				



**KM# 38 20000 WON**  
 23.0000 g., 0.9000 Silver 0.6655 oz. ASW, 35 mm. **Series:** 1988 Olympics **Subject:** Wrestling **Obv:** Wrestlers **Rev:** Stylized flower above value within wreath



Date	Mintage	F	VF	XF	Unc	BU
1983	123,000	—	—	25.00	30.00	—
1983 Unfrosted, proof	56,000	Value: 40.00				
1983 Proof	101,000	Value: 45.00				



**KM# 44 20000 WON**  
28.0000 g., 0.9000 Silver 0.8102 oz. ASW, 38 mm. **Subject:** 10th Asian Games **Obv:** Artistic design above flowers **Rev:** Runner  
Date Mintage F VF XF Unc BU  
1986 130,000 — — 25.00 30.00 —  
1986 Proof 70,000 Value: 45.00

**KM# 45 20000 WON**  
28.0000 g., 0.9000 Silver 0.8102 oz. ASW, 38 mm. **Subject:** 10th Asian Games **Obv:** Artistic design above flowers **Rev:** Pul Guk Temple - Kyong Ju City  
Date Mintage F VF XF Unc BU  
1986 130,000 — — 25.00 30.00 —  
1986 Proof 70,000 Value: 40.00



**KM# 19.1 25000 WON**  
96.8000 g., 0.9000 Gold 2.8009 oz. AGW, 60 mm. **Subject:** King Sejong The Great **Obv:** Arms within floral spray **Rev:** Seated figure facing reading from a book within circle **Mint:** Valcambi  
Date Mintage F VF XF Unc BU  
KE4303-1970 325 Value: 14,000  
Proof

**KM# 19.2 25000 WON**  
96.8000 g., 0.9000 Gold 2.8009 oz. AGW, 60 mm. **Subject:** 10th Asian Games **Obv:** Arms within floral spray **Rev:** Seated figure facing reading from a book **Mint:** Paris  
Date Mintage F VF XF Unc BU  
KE4303-1970(a) 25 Value: 17,000  
Proof



**KM# 58 25000 WON**  
16.8100 g., 0.9250 Gold 0.4999 oz. AGW, 27 mm. **Series:** 1988 Olympics **Obv:** Arms above floral spray **Rev:** Folk dancing  
Date Mintage F VF XF Unc BU  
1986 42,500 — — — — 470  
1986 Proof 117,500 Value: 475



**KM# 64 25000 WON**  
16.8100 g., 0.9250 Gold 0.4999 oz. AGW, 27 mm. **Series:** 1988 Olympics **Obv:** Arms above floral spray **Rev:** Fan dancing  
Date Mintage F VF XF Unc BU  
1987 42,500 — — — — 470  
1987 Proof 117,500 Value: 475



**KM# 68 25000 WON**  
16.8100 g., 0.9250 Gold 0.4999 oz. AGW, 27 mm. **Series:** 1988 Olympics **Obv:** Arms above floral spray **Rev:** Kite flying  
Date Mintage F VF XF Unc BU  
1987 47,500 — — — — 470  
1987 Proof 47,500 Value: 475  
1988 — — — — — 470  
1988 Proof — Value: 475



**KM# 72 25000 WON**  
16.8100 g., 0.9250 Gold 0.4999 oz. AGW, 27 mm. **Series:** 1988 Olympics **Obv:** Arms above floral spray **Rev:** Korean Seesaw  
Date Mintage F VF XF Unc BU  
1988 42,500 — — — — 470  
1988 Proof 117,500 Value: 475



**KM# 82 25000 WON**  
16.8100 g., 0.9250 Gold 0.4999 oz. AGW **Subject:** Taejon International Exposition **Obv:** Stylized yin-yang within multiple circles **Rev:** Celestial globe  
Date Mintage F VF XF Unc BU  
1993 40,000 — — — — 470



**KM# 59 50000 WON**  
33.6200 g., 0.9250 Gold 0.9998 oz. AGW, 33 mm. **Series:** 1988 Olympics **Obv:** Arms above floral spray **Rev:** Turtle boat  
Date Mintage F VF XF Unc BU  
1986 Proof 30,000 Value: 950

**KM# 65 50000 WON**  
33.6200 g., 0.9250 Gold 0.9998 oz. AGW, 33 mm. **Series:** 1988 Olympics **Obv:** Arms above floral spray **Rev:** Great South Gate  
Date Mintage F VF XF Unc BU  
1987 Proof 30,000 Value: 950



**KM# 69 50000 WON**  
33.6200 g., 0.9250 Gold 0.9998 oz. AGW, 33 mm. **Series:** 1988 Olympics **Obv:** Arms above floral spray **Rev:** Stylized horse and rider  
Date Mintage F VF XF Unc BU  
1987 Proof 30,000 Value: 950

**KM# 73 50000 WON**  
33.6200 g., 0.9250 Gold 0.9998 oz. AGW, 33 mm. **Series:** 1988 Olympics **Obv:** Arms above floral spray **Rev:** Pul Guk Temple  
Date Mintage F VF XF Unc BU  
1988 Proof 30,000 Value: 950



**KM# 83 50000 WON**  
33.6200 g., 0.9250 Gold 0.9998 oz. AGW **Subject:** Taejon International Exposition **Obv:** Arms above floral spray **Rev:** Tower of Great Light  
Date Mintage F VF XF Unc BU  
1993 10,000 — — — — 950

**BANK SAMPLES**  
Korean

NOTE: Bank samples countermarked in Korean Sample have been prepared for government and banking agencies.

KM#	Date	Mintage	Identification	Issue Price	Mkt Val
S1	KE4292	—	10 Hwan. Bronze. KM1.	—	65.00
S2	KE4292	—	50 Hwan. Nickel-Brass. KM2.	—	75.00
S3	KE4292	—	100 Hwan. Copper-Nickel. KM3.	—	90.00
S4	1967	—	Won. Brass. KM4.	—	—
S5	1975	—	100 Won. Copper-Nickel. KM21.	—	—
S6	1978	—	500 Won. Copper-Nickel. KM22.	—	—
S7	1978	—	5000 Won. Silver. KM23.	—	—
S8	1984	—	20000 Won. Silver. KM26.	—	—
S9	1984	—	50000 Won. Silver. KM40.	—	—

**MINT SETS**

KM#	Date	Mintage	Identification	Issue Price	Mkt Val
MS1	Mixed dates (6)	75,000	KM6a(1980), 32, 34, 35.1 (1983), 27, 31 (1984) Issued as a presentation set for the World Bank Conference in Seoul, October 1985.	—	60.00
MS2	1983 (6)	—	KM27, 31-32, 33.1, 34, 35.1	—	60.00
MS3	1986 (5)	130,000	KM41-45	—	113 100
MSA4	1988	—	KM#46-53 Olympics	—	40.00
MS4	1991 (6)	—	KM27, 31-32, 33.1, 34, 35.2	—	12.00
MS5	1993 (6)	10,000	KM78-83	—	1,180 1,200
MS6	1993 (5)	30,000	KM78-82	—	443 450
MS7	1993 (4)	50,000	KM78-81	—	97.00 100

**PROOF SETS**

KM#	Date	Mintage	Identification	Issue Price	Mkt Val
PS1	1970 (12)	—	KM7-8, 10-13, 14.1-19.1	—	752 31,500
PS2	1970 (11)	—	KM7-8, 10-13, 14.2-18.2	—	22,350
PS3	1970 (6)	—	KM7-8, 10-13	—	53.50 1,100
PS4	1970 (6)	300	KM14.1-19.1	—	698 32,000
PS5	1970 (6)	25	KM14.2-19.2	—	38,250
PS6	1982 (6)	2,000	KM4a-6a, 9, 20, 27, (presentation set) Original, intact sets are worth substantially more than their individual components.	—	835
PS7	1986 (6)	350,000	KM#41, 50, 54-56, 58	—	275 465
PS8	1986 (5)	70,000	KM41-45	—	170 145
PS9	1986 (2)	—	KM46, 50	—	40.00
PSA9	1986 (6)	160,000	KM#46, 50, 54-56, 58	—	275 475



**KM# 12a 20 FILS**

3.3700 g., 0.9250 Silver 0.1002 oz. ASW, 20 mm. **Ruler:** Jabir Ibn Ahmad **Obv:** Value within circle **Rev:** Dhow, dates below  
**Date** **Mintage** **F** **VF** **XF** **Unc** **BU**  
 AH1407-1987 — Value: 110  
 Proof

**KM# 12b 20 FILS**

5.6700 g., 0.9170 Gold 0.1672 oz. AGW, 20 mm. **Ruler:** Jabir Ibn Ahmad **Obv:** Value within circle **Rev:** Dhow, dates below  
**Date** **Mintage** **F** **VF** **XF** **Unc** **BU**  
 AH1407-1987 — Value: 180  
 Proof



**KM# 6 50 FILS**

4.5000 g., Copper-Nickel, 23 mm. **Ruler:** Sabah Ibn Salim **Obv:** Value within circle **Rev:** Ship with sails  
**Date** **Mintage** **F** **VF** **XF** **Unc** **BU**  
 AH1380-1961 1,720,000 — 0.85 1.75 2.75 —  
 AH1380-1961 Proof 60 Value: 60.00



**KM# 13 50 FILS**

4.5000 g., Copper-Nickel, 23 mm. **Ruler:** Jabir Ibn Ahmad **Obv:** Value within circle **Rev:** Dhow, dates below  
**Date** **Mintage** **F** **VF** **XF** **Unc** **BU**  
 AH1382-1962 900,000 — 0.50 0.75 1.25 —  
 AH1382-1962 Proof 60 Value: 60.00  
 AH1384-1964 300,000 — 0.75 1.50 4.00 —  
 AH1386-1966 800,000 — 0.40 0.85 2.50 —  
 AH1388-1968 200,000 — 1.00 2.00 6.00 —  
 AH1389-1969 500,000 — 0.50 1.00 3.00 —  
 AH1390-1970 300,000 — 0.75 1.50 4.00 —  
 AH1391-1971 500,000 — 0.50 1.00 3.00 —  
 AH1392-1972 900,000 — 0.50 0.85 2.50 —  
 AH1393-1973 800,000 — 0.50 0.85 2.50 —  
 AH1394-1974 1,000,000 — 0.35 0.50 2.00 —  
 AH1395-1975 1,950,000 — 0.35 0.50 2.00 —  
 AH1396-1976 2,250,000 — 0.25 0.35 2.00 —  
 AH1397-1977 6,000,000 — 0.25 0.35 1.35 —  
 AH1399-1979 6,050,000 — 0.25 0.35 1.35 —  
 AH1400-1980 — 0.25 0.35 1.35 —  
 AH1401-1981 3,000,000 — 0.25 0.35 1.35 —  
 AH1403-1983 — 0.25 0.35 1.35 —  
 AH1405-1985 — 0.25 0.35 1.35 —  
 AH1407-1987 2,000,000 — 0.25 0.35 1.35 —  
 AH1408-1988 3,000,000 — 0.25 0.35 1.35 —  
 AH1410-1990 — 0.25 0.35 1.35 —  
 AH1413-1992 — 0.25 0.35 1.35 —  
 AH1414-1993 — 0.25 0.35 1.35 —  
 AH1415-1994 — 0.25 0.35 1.35 —

**Note:** Varieties exist

AH1415-1995 — 0.20 0.35 1.35 —  
 AH1417-1997 — 0.25 0.35 1.35 —  
 AH1420-1999 — 0.25 0.35 1.25 —

**KM# 13a 50 FILS**

5.0700 g., 0.9250 Silver 0.1508 oz. ASW, 23 mm. **Ruler:** Jabir Ibn Ahmad **Obv:** Value within circle **Rev:** Ship with sails  
**Date** **Mintage** **F** **VF** **XF** **Unc** **BU**  
 AH1407-1987 Proof — Value: 120

**KM# 13b 50 FILS**

8.5200 g., 0.9170 Gold 0.2512 oz. AGW, 23 mm. **Ruler:** Jabir Ibn Ahmad **Obv:** Value within circle **Rev:** Ship with sails  
**Date** **Mintage** **F** **VF** **XF** **Unc** **BU**  
 AH1407-1987 Proof — Value: 275



**KM# 7 100 FILS**

6.5000 g., Copper-Nickel, 26 mm. **Ruler:** Abdullah Ibn Salim **Obv:** Value within circle **Rev:** Ship with sails  
**Date** **Mintage** **F** **VF** **XF** **Unc** **BU**  
 AH1380-1961 1,260,000 — 1.00 2.00 3.25 —  
 AH1380-1961 Proof 60 Value: 90.00



**KM# 14 100 FILS**

6.5000 g., Copper-Nickel, 26 mm. **Ruler:** Jabir Ibn Ahmad **Obv:** Value within circle **Rev:** Dhow, dates below  
**Date** **Mintage** **F** **VF** **XF** **Unc** **BU**  
 AH1382-1962 640,000 — 0.50 0.65 1.50 —  
 AH1382-1962 Proof 60 Value: 90.00  
 AH1384-1964 160,000 — 1.75 3.00 6.00 —  
 AH1386-1967 640,000 — 1.00 1.50 3.00 —  
 AH1388-1968 160,000 — 1.75 3.00 6.00 —  
 AH1389-1969 320,000 — 1.00 2.00 4.00 —  
 AH1391-1971 240,000 — 1.25 2.00 4.00 —  
 AH1392-1972 400,000 — 1.00 1.50 3.00 —  
 AH1393-1973 480,000 — 1.00 1.50 3.00 —  
 AH1394-1974 480,000 — 1.00 1.50 3.00 —  
 AH1395-1975 3,040,000 — 0.50 0.75 1.75 —  
 AH1396-1976 — 0.50 0.75 1.75 —  
 AH1397-1977 1,600,000 — 0.50 0.75 1.75 —  
 AH1399-1979 3,040,000 — 0.50 0.75 1.75 —  
 AH1400-1980 — 0.50 0.75 1.75 —  
 AH1401-1981 2,960,000 — 0.50 0.75 1.75 —  
 AH1403-1983 — 0.50 0.75 1.75 —  
 AH1405-1985 — 0.50 0.75 1.75 —  
 AH1407-1987 2,000,000 — 0.50 0.75 1.75 —  
 AH1408-1988 2,000,000 — 0.50 0.75 1.75 —  
 AH1410-1990 — 0.50 0.75 1.75 —  
 AH1415-1995 — 0.50 0.75 1.75 —

**Note:** Varieties exist

AH1418-1998 — 0.50 0.75 1.75 —

**KM# 14a 100 FILS**

7.3400 g., 0.9250 Silver 0.2183 oz. ASW, 26 mm. **Ruler:** Jabir Ibn Ahmad **Obv:** Value within circle **Rev:** Ship with sails  
**Date** **Mintage** **F** **VF** **XF** **Unc** **BU**  
 AH1407 Proof — Value: 130  
 AH1407-1987 Proof — Value: 130

**KM# 14b 100 FILS**

12.3300 g., 0.9170 Gold 0.3635 oz. AGW, 26 mm. **Ruler:** Jabir Ibn Ahmad **Obv:** Value within circle **Rev:** Ship with sails  
**Date** **Mintage** **F** **VF** **XF** **Unc** **BU**  
 AH1407-1987 Proof — Value: 400



**KM# 15 2 DINARS**

28.2800 g., 0.5000 Silver 0.4546 oz. ASW **Ruler:** Sabah Ibn Salim **Subject:** 15th Anniversary of Independence **Obv:** Conjoined busts with traditional gutra headdresses on facing 3/4 left **Rev:** Castle, tower and ships  
**Date** **Mintage** **F** **VF** **XF** **Unc** **BU**  
 ND(1976) 70,000 — — 42.50 50.00

**KM# 15a 2 DINARS**

28.2800 g., 0.9250 Silver 0.8410 oz. ASW **Ruler:** Sabah Ibn Salim **Subject:** 15th Anniversary of Independence **Obv:** Castle, tower and ships **Rev:** Conjoined busts with traditional gutra headdresses on facing 3/4 left  
**Date** **Mintage** **F** **VF** **XF** **Unc** **BU**  
 ND(1976) Proof 53,000 Value: 65.00



**KM# 24 2 DINARS**

28.2800 g., 0.9250 Silver 0.8410 oz. ASW **Ruler:** Jabir Ibn Ahmad **Subject:** 50th Anniversary - United Nations **Obv:** Sailing ship within circle above dove with open wings within radiant circle **Rev:** United in peace written above designs, number 50, dates and emblem  
**Date** **Mintage** **F** **VF** **XF** **Unc** **BU**  
 ND(1995) Proof Est. 110,000 Value: 35.00



**KM# 8 5 DINARS**

13.5720 g., 0.9170 Gold 0.4001 oz. AGW **Ruler:** Abdullah Ibn Salim **Obv:** Value in Arabic in center circle **Rev:** Dhow sailing left  
**Date** **Mintage** **F** **VF** **XF** **Unc** **BU**  
 AH1380-1961 Rare Est. 1,000 — — — —



**KM# 16 5 DINARS**

28.2800 g., 0.9250 Silver 0.8410 oz. ASW **Ruler:** Jabir Ibn Ahmad **Subject:** 15th Century of the Hijira **Obv:** Capital building within circle **Rev:** Courtyard within circle  
**Date** **Mintage** **F** **VF** **XF** **Unc** **BU**  
 AH1401-1981 Proof 10,000 Value: 55.00



**KM# 18 5 DINARS**

28.2800 g., 0.9250 Silver 0.8410 oz. ASW **Ruler:** Jabir Ibn Ahmad **Subject:** 20th Anniversary of Independence **Obv:** Building, crescent and captains wheel within circle **Rev:** Dates, building, towers and satellite dish within chained circle  
**Date** **Mintage** **F** **VF** **XF** **Unc** **BU**  
 ND(1981) Proof 10,000 Value: 55.00





**KM# 20 5 DINARS**

33.6250 g., 0.9250 Silver 0.9999 oz. ASW **Ruler:** Jabir Ibn Ahmad **Subject:** 25th Anniversary of Kuwait Currency **Obv:** Arabic value, buildings, port scene and refinery **Rev:** English legend, falcon, dhow, building and map on globe

Date	Mintage	F	VF	XF	Unc	BU
ND (1986) Proof	—					Value: 75.00



**KM# 21 50 DINARS**

16.9660 g., 0.9170 Gold 0.5002 oz. AGW **Ruler:** Jabir Ibn Ahmad **Subject:** 25th Anniversary of Kuwait Independence **Obv:** Arabic legend, arched design, falcon, tent, dhow and pearl in a shell **Rev:** Radiant sun, mosque and assembly building with English and Arabic legend

Date	Mintage	F	VF	XF	Unc	BU
AH1406-1986 Proof	—					Value: 500



**KM# 17 100 DINARS**

15.9800 g., 0.9170 Gold 0.4711 oz. AGW **Ruler:** Jabir Ibn Ahmad **Subject:** 15th Century of the Hijra **Obv:** Building, crescent and captain's wheel within circle **Rev:** Dates, building, towers and satellite dish within chained circle

Date	Mintage	F	VF	XF	Unc	BU
AH1401-1981 Proof	10,000					Value: 475



**KM# 19 100 DINARS**

15.9800 g., 0.9170 Gold 0.4711 oz. AGW **Ruler:** Jabir Ibn Ahmad **Subject:** 20th Anniversary of Independence **Obv:** Capital building within circle **Rev:** Courtyard within circle

Date	Mintage	F	VF	XF	Unc	BU
AH1401-1981 Proof	10,000					Value: 475

**MINT SETS**

KM#	Date	Mintage	Identification	Issue Price	Mkt Val
MS1	1973 (6)	—	KM9-14	1.75	30.00

**PROOF SETS**

KM#	Date	Mintage	Identification	Issue Price	Mkt Val
PS1	1961 (6)	60	KM2-7	—	300
PS2	1962 (6)	60	KM9-14	—	300
PS3	1987 (6)	—	KM9a-14a	—	675
PS4	1987 (6)	—	KM9b-14b	—	1,400



The Republic of Kyrgyzstan, (formerly Kirghiz S.S.R., a Union Republic of the U.S.S.R.), is an independent state since Aug. 31, 1991, a member of the United Nations and of the C.I.S. It was the last state of the Union Republics to declare its sovereignty. Capital: Bishkek (formerly Frunze).

Originally part of the autonomous Turkestan S.S.R. founded on May 1, 1918, the Kyrgyz ethnic area was established on October 14, 1924, as the Kara-Kirghiz Autonomous Region within the R.S.F.S.R. Then on May 25, 1925, the name Kara (black) was dropped. It became an A.S.S.R. on Feb. 1, 1926, and a Union Republic of the U.S.S.R. in 1936. On Dec. 12, 1990, the name was then changed to the Republic of Kyrgyzstan.

**REPUBLIC STANDARD COINAGE**



**KM# 1 10 SOM**

28.2800 g., 0.9250 Silver 0.8410 oz. ASW **Subject:** Millennium of Manas **Obv:** Arms within circle above date flanked by sprigs **Rev:** Armored equestrian above mountains, value and flying bird

Date	Mintage	F	VF	XF	Unc	BU
1995 Proof	Est. 20,000					Value: 55.00



**KM# 2 100 SOM**

6.2200 g., 0.9990 Gold 0.1998 oz. AGW **Subject:** Millennium of Manas **Obv:** Arms within circle above date flanked by sprigs **Rev:** Armored equestrian above mountains, value and flying bird

Date	Mintage	F	VF	XF	Unc	BU
1995 Proof	Est. 5,000					Value: 225



The Lao Peoples Democratic Republic, located on the Indo-Chinese Peninsula between the Socialist Republic of Vietnam and the Kingdom of Thailand, has an area of 91,428 sq. mi. (236,800 km.) and a population of 3.6 million. Capital: Vientiane. Agriculture employs 95 percent of the people. Tin, lumber and coffee are exported.

The first United Kingdom of Lan Xang (Million Elephants) was established in the mid-14th century by King Fa Ngum who ruled an area including present Laos, northeastern Thailand, and the southern part of China's Yunnan province from his capital at Luang Prabang. Thailand and Vietnam obtained control over much of the present Lao territory in the 18th century and remained dominant until France established a protectorate over the area in 1893 and incorporated it into the Union of Indo-China. The Independence of Laos was proclaimed in March of 1945, during the last days of the Japanese occupation of World War II. France reoccupied Laos in 1946, and established it as a constitutional monarchy within the French Union in 1949. In 1953 war erupted between the government and the Pathet Lao, a Communist movement supported by the Vietnamese Communist forces. Peace was declared in 1954 with Laos becoming fully independent in 1955 and the Pathet Lao being permitted to occupy two northern provinces. Civil war broke out again in 1960 with the United States supporting the government of the Kingdom of Laos and the North Vietnamese helping the Communist Pathet Lao, and continued, with intervals of truce and political compromise, until the formation of the Lao Peoples Democratic Republic on Dec. 2, 1975.

**NOTE:** For earlier coinage, see French Indo-China.

**RULERS**

Sisavang Vong, 1904-1959  
Savang Vatthana, 1959-1975

**MONETARY SYSTEM**

100 Cents = 1 Piastre  
Commencing 1955

100 Att = 1 Kip

**MINT MARKS**

(a) - Paris, privy marks only  
Key - Havana  
None - Berlin

**NOTE:** Private bullion issues previously listed here are now listed in *Unusual World Coins*, 4th Edition, Krause Publications, Inc., 2005.

**KINGDOM STANDARD COINAGE**



**KM# 4 10 CENTS**

1.3200 g., Aluminum, 23 mm. **Ruler:** Sisavang Vong **Obv:** Center hole in head right **Rev:** Center hole in flower design above date

Date	Mintage	F	VF	XF	Unc	BU
1952(a)	2,000,000	—	0.25	0.60	1.25	2.50





**KM# 5 20 CENTS**  
 2.2300 g., Aluminum, 27 mm. **Ruler:** Sisavang Vong **Obv:** Center hole within conjoined elephants above date **Rev:** Center hole within flower design above date

Date	Mintage	F	VF	XF	Unc	BU
1952(a)	3,000,000	—	0.35	0.75	2.00	4.00



**KM# 6 50 CENTS**  
 3.8400 g., Aluminum, 31 mm. **Ruler:** Sisavang Vong **Obv:** Center hole within pedestal holding book divides radiant sun and date **Rev:** Center hole within flower design above date

Date	Mintage	F	VF	XF	Unc	BU
1952(a)	1,400,000	—	0.75	1.25	2.50	5.00



**KM# 7 1000 KIP**  
 10.0000 g., 0.9250 Silver 0.2974 oz. ASW **Ruler:** Savang Vatthana **Subject:** King Savang Vatthana Coronation **Obv:** Head right within circle **Rev:** Radiant sun above statue dividing elephant heads with lamps flanking, all within circle

Date	Mintage	F	VF	XF	Unc	BU
1971	—	—	—	—	25.00	—
1971 Proof	20,000	Value: 35.00				



**KM# 8 2500 KIP**  
 20.0000 g., 0.9250 Silver 0.5948 oz. ASW **Ruler:** Savang Vatthana **Subject:** King Savang Vatthana Coronation **Obv:** Head right within circle **Rev:** Radiant sun above statue dividing elephant heads with lamps flanking, all within circle

Date	Mintage	F	VF	XF	Unc	BU
1971	—	—	—	—	35.00	—
1971 Proof	20,000	Value: 45.00				



**KM# 9 4000 KIP**  
 4.0000 g., 0.9000 Gold 0.1157 oz. AGW **Ruler:** Savang Vatthana **Subject:** King Savang Vatthana Coronation **Obv:** Head right within circle **Rev:** Radiant sun above statue dividing elephant heads with lamps flanking, all within circle

Date	Mintage	F	VF	XF	Unc	BU
1971 Proof	10,000	Value: 130				



**KM# 10 5000 KIP**  
 40.0000 g., 0.9250 Silver 1.1895 oz. ASW **Ruler:** Savang Vatthana **Subject:** King Savang Vatthana Coronation **Obv:** Head right within circle **Rev:** Radiant sun above statue dividing elephant heads with lamps flanking, circle surrounds all

Date	Mintage	F	VF	XF	Unc	BU
1971	—	—	—	—	100	—
1971 Proof	20,000	Value: 125				



**KM# 16.1 5000 KIP**  
 11.7000 g., 0.9250 Silver 0.3479 oz. ASW **Ruler:** Savang Vatthana **Subject:** Laotian maiden **Obv:** Head right above conjoined elephant heads flanked by lamps **Rev:** Head right above value **Note:** Hologram between denomination and "\*" on reverse.

Date	Mintage	F	VF	XF	Unc	BU
1975	400	—	—	—	120	—
1975 Proof	775	Value: 125				



**KM# 16.2 5000 KIP**  
 11.7000 g., 0.9250 Silver 0.3479 oz. ASW **Ruler:** Savang Vatthana **Subject:** Laotian maiden **Obv:** Head right above conjoined elephant heads flanked by lamps **Rev:** Head right above value **Note:** Hologram between "\*" and "LAOS" on reverse.

Date	Mintage	F	VF	XF	Unc	BU
ND(1975)	—	—	—	—	100	—



**KM# 17 5000 KIP**  
 11.7000 g., 0.9250 Silver 0.3479 oz. ASW **Ruler:** Savang Vatthana **Subject:** Wat Phra Kio Museum, Vientiane **Obv:** Head right above conjoined elephant heads flanked by lamps **Rev:** Museum

Date	Mintage	F	VF	XF	Unc	BU
1975	400	—	—	—	120	—
1975 Proof	775	Value: 125				



**KM# 11 8000 KIP**  
 8.0000 g., 0.9000 Gold 0.2315 oz. AGW **Ruler:** Savang Vatthana **Subject:** King Savang Vatthana Coronation **Obv:** Head right within circle **Rev:** Radiant statue divides elephant heads with lamps flanking, all within circle

Date	Mintage	F	VF	XF	Unc	BU
1971 Proof	10,000	Value: 220				



**KM# 12 10000 KIP**  
 80.0000 g., 0.9250 Silver 2.3791 oz. ASW **Ruler:** Savang Vatthana **Subject:** King Savang Vatthana Coronation **Obv:** Head right within circle **Rev:** Radiant sun above statue dividing elephant heads with lamps flanking, circle surrounds all

Date	Mintage	F	VF	XF	Unc	BU
1971	—	—	—	—	150	—
1971 Proof	Est. 20,000	Value: 250				



**KM# 18 10000 KIP**  
 23.5000 g., 0.9250 Silver 0.6988 oz. ASW **Ruler:** Savang Vatthana **Subject:** Wat Xieng - Thong Temple **Obv:** Head right above elephant statue and lamps **Rev:** Temple

Date	Mintage	F	VF	XF	Unc	BU
1975	300	—	—	—	170	—
1975 Proof	650	Value: 190				



**KM# 13 20000 KIP**  
 20.0000 g., 0.9000 Gold 0.5787 oz. AGW **Ruler:** Savang Vatthana **Subject:** King Savang Vatthana Coronation **Obv:** Head right **Rev:** Elephant statue flanked by lamps  
**Date** **Mintage** **F** **VF** **XF** **Unc** **BU**  
 1971 Proof Est. 10,000 Value: 575



**KM# 14 40000 KIP**  
 40.0000 g., 0.9000 Gold 1.1574 oz. AGW **Ruler:** Savang Vatthana **Subject:** King Savang Vatthana Coronation **Rev:** Elephant statue flanked by lamps  
**Date** **Mintage** **F** **VF** **XF** **Unc** **BU**  
 1971 Proof Est. 10,000 Value: 1,150

**KM# 19 50000 KIP**  
 3.6000 g., 0.9000 Gold 0.1042 oz. AGW **Ruler:** Savang Vatthana **Obv:** Bust of King Savang Vatthana **Rev:** That Luang Temple  
**Date** **Mintage** **F** **VF** **XF** **Unc** **BU**  
 1975 100 — — — 200 —  
 1975 Proof 175 Value: 260

**KM# 20 50000 KIP**  
 3.6000 g., 0.9000 Gold 0.1042 oz. AGW **Ruler:** Savang Vatthana **Obv:** Bust of King Savang Vatthana **Rev:** Bust of Laotian maiden 3/4 right  
**Date** **Mintage** **F** **VF** **XF** **Unc** **BU**  
 1975 100 — — — 200 —  
 1975 Proof 175 Value: 260

**KM# 15 80000 KIP**  
 80.0000 g., 0.9000 Gold 2.3148 oz. AGW **Ruler:** Savang Vatthana **Subject:** King Savang Vatthana Coronation **Obv:** Similar to 20000 Kip, KM#13, head right  
**Date** **Mintage** **F** **VF** **XF** **Unc** **BU**  
 1971 Proof — Value: 2,250

**KM# 21 100000 KIP**  
 7.3200 g., 0.9000 Gold 0.2118 oz. AGW **Ruler:** Savang Vatthana **Obv:** Bust of King Savang Vatthana **Rev:** Statue of Buddha  
**Date** **Mintage** **F** **VF** **XF** **Unc** **BU**  
 1975 100 — — — 375 —  
 1975 Proof 100 Value: 450

**PEOPLES DEMOCRATIC  
 REPUBLIC**

**STANDARD COINAGE**  
 100 Att = 1 Kip



**KM# 22 10 ATT**  
 1.2000 g., Aluminum, 21 mm. **Obv:** National arms **Rev:** Half length figure facing holding wheat stalks divides sprigs with value above  
**Date** **Mintage** **F** **VF** **XF** **Unc** **BU**  
 1980 — — 0.20 0.40 0.85 —



**KM# 23 20 ATT**  
 1.5500 g., Aluminum, 23 mm. **Obv:** National arms **Rev:** Value flanked by designs above ox, man and plow  
**Date** **Mintage** **F** **VF** **XF** **Unc** **BU**  
 1980 — — 0.20 0.40 0.85 —



**KM# 24 50 ATT**  
 2.5000 g., Aluminum, 26 mm. **Obv:** National arms **Rev:** Value above fish and date flanked by palm trees  
**Date** **Mintage** **F** **VF** **XF** **Unc** **BU**  
 1980 — — 0.45 0.90 2.00 —



**KM# 37 1 KIP**  
 Copper-Nickel **Subject:** 10th Anniversary of People's Democratic Republic **Obv:** National arms **Rev:** Value flanked by designs above date  
**Date** **Mintage** **F** **VF** **XF** **Unc** **BU**  
 1985 — — 0.50 1.00 2.50 —



**KM# 38 5 KIP**  
 Copper-Nickel **Subject:** 10th Anniversary of People's Democratic Republic **Obv:** National arms **Rev:** Value flanked by designs above date  
**Date** **Mintage** **F** **VF** **XF** **Unc** **BU**  
 1985 — — 0.75 1.50 4.00 —



**KM# 39 10 KIP**  
 Copper-Nickel **Subject:** 10th Anniversary of People's Democratic Republic **Obv:** National arms **Rev:** Value flanked by designs above date  
**Date** **Mintage** **F** **VF** **XF** **Unc** **BU**  
 1985 — — 1.25 2.50 6.50 —



**KM# 31 10 KIP**  
 Copper-Nickel, 32.5 mm. **Obv:** National arms **Rev:** 5-masted clipper  
**Date** **Mintage** **F** **VF** **XF** **Unc** **BU**  
 1988 30,000 — — — 9.00 —

**KM# 31a 10 KIP**  
 Nickel Bonded Steel, 32.5 mm. **Obv:** National arms **Rev:** 5-masted clipper  
**Date** **Mintage** **F** **VF** **XF** **Unc** **BU**  
 1988 — — — — 8.50 —



**KM# 66 10 KIP**  
 Copper **Obv:** National arms **Rev:** 5-masted clipper  
**Date** **Mintage** **F** **VF** **XF** **Unc** **BU**  
 1988 — — — — 8.50 10.00  
 1988 Proof 100 Value: 75.00



**KM# 30 10 KIP**  
 Copper-Nickel **Subject:** World Soccer Championships - Italy 1990 **Obv:** National arms **Rev:** Soccer players  
**Date** **Mintage** **F** **VF** **XF** **Unc** **BU**  
 1989 2,000 — — — 10.00 —



**KM# 46 10 KIP**  
 Nickel-Plated Steel **Series:** Olympics **Obv:** National arms **Rev:** Bicyclist  
**Date** **Mintage** **F** **VF** **XF** **Unc** **BU**  
 1991 5,000 — — — 18.50 —



**KM# 51 10 KIP**  
 Copper-Nickel **Series:** Endangered Wildlife **Obv:** National arms  
**Rev:** Tiger and cubs  
 Date Mintage F VF XF Unc BU  
 1991 — — — — 10.00 —



**KM# 54 10 KIP**  
 Copper **Series:** Endangered Wildlife **Obv:** National arms **Rev:**  
 Tiger and cubs  
 Date Mintage F VF XF Unc BU  
 1991 — — — — 12.00 15.00



**KM# 50 10 KIP**  
 Copper-Nickel **Series:** Prehistoric Animals **Obv:** National arms  
**Rev:** Tyrannosaurus Rex  
 Date Mintage F VF XF Unc BU  
 1993 — — — — 25.00 —



**KM# 52 10 KIP**  
 Copper-Nickel **Series:** Prehistoric Animals **Obv:** National arms  
**Rev:** Lufengosaurus  
 Date Mintage F VF XF Unc BU  
 1994 — — — — 25.00 —



**KM# 61 10 KIP**  
 Copper-Nickel **Subject:** 1996 World Food Summit **Obv:** National  
 arms **Rev:** Farmer plowing with ox  
 Date Mintage F VF XF Unc BU  
 1996 — — — — 10.00 14.00



**KM# 70 10 KIP**  
 Copper-Nickel **Series:** XXVII Olympiad **Subject:** Sydney 2000  
**Obv:** National arms **Rev:** Sailboats, Neptune  
 Date Mintage F VF XF Unc BU  
 1999 10,000 — — — 7.00 —



**KM# 40 20 KIP**  
 Copper-Nickel **Subject:** 10th Anniversary of People's  
 Democratic Republic **Obv:** National arms within circle and wreath  
**Rev:** Value flanked by designs above date  
 Date Mintage F VF XF Unc BU  
 1985 — — 1.50 2.50 7.00 —



**KM# 25 50 KIP**  
 38.2000 g., 0.9000 Silver 1.1053 oz. ASW **Subject:** 10th  
 Anniversary of People's Democratic Republic **Obv:** National arms  
**Rev:** Value flanked by designs below towered building  
 Date Mintage F VF XF Unc BU  
 1985 Proof 2,000 Value: 42.50



**KM# 26 50 KIP**  
 38.2000 g., 0.9000 Silver 1.1053 oz. ASW **Subject:** 10th  
 Anniversary of People's Democratic Republic **Obv:** National arms  
**Rev:** Value flanked by designs below towered building  
 Date Mintage F VF XF Unc BU  
 1985 Proof 2,000 Value: 42.50



**KM# 27 50 KIP**  
 38.2000 g., 0.9000 Silver 1.1053 oz. ASW **Subject:** 10th  
 Anniversary of People's Democratic Republic **Obv:** National arms  
**Rev:** Value flanked by designs below building  
 Date Mintage F VF XF Unc BU  
 1985 Proof 2,000 Value: 42.50



**KM# 28 50 KIP**  
 38.2000 g., 0.9000 Silver 1.1053 oz. ASW **Subject:** 10th  
 Anniversary of People's Democratic Republic **Obv:** National arms  
**Rev:** Value flanked by designs below valley of jars  
 Date Mintage F VF XF Unc BU  
 1985 Proof 2,000 Value: 42.50



**KM# 41 50 KIP**  
 Copper-Nickel **Subject:** 10th Anniversary of People's  
 Democratic Republic **Obv:** National arms within circle and wreath  
**Rev:** Value flanked by designs above date  
 Date Mintage F VF XF Unc BU  
 1985 — — 2.00 3.50 8.50 —



**KM# 29 50 KIP**  
 16.0000 g., 0.9990 Silver 0.5139 oz. ASW **Obv:** National arms  
**Rev:** 5-masted sailship "Prussia"  
 Date Mintage F VF XF Unc BU  
 1988 Proof 2,000 Value: 30.00





**KM# 32 50 KIP**  
 12.0000 g., 0.9990 Silver 0.3854 oz. ASW **Subject:** European Soccer Championship - Germany **Obv:** National arms **Rev:** Soccer players

Date	Mintage	F	VF	XF	Unc	BU
1988	5,000	—	—	—	25.00	—



**KM# 35.2 50 KIP**  
 16.0000 g., 0.9990 Silver 0.5139 oz. ASW **Series:** Winter Olympics **Subject:** Ice dancing **Obv:** National arms **Rev:** Ice dancers within design **Note:** Extensive frosting.

Date	Mintage	F	VF	XF	Unc	BU
1989 Proof	—	—	—	—	80.00	—



**KM# 45 50 KIP**  
 20.0000 g., 0.9990 Silver 0.6423 oz. ASW **Subject:** Wildlife **Obv:** National arms **Rev:** Tiger and cubs

Date	Mintage	F	VF	XF	Unc	BU
1991	100	—	—	—	175	—
1991 Proof	—	—	—	—	45.00	—



**KM# 33 50 KIP**  
 16.0000 g., 0.9990 Silver 0.5139 oz. ASW **Subject:** World Soccer Championship - Mexico 86 **Obv:** National arms **Rev:** Soccer players

Date	Mintage	F	VF	XF	Unc	BU
ND(1988) Proof	5,000	—	—	—	26.50	—



**KM# 36.1 50 KIP**  
 16.0000 g., 0.9990 Silver 0.5139 oz. ASW **Series:** Summer Olympics **Subject:** Water polo **Obv:** National arms **Rev:** Water polo players within frosted water

Date	Mintage	F	VF	XF	Unc	BU
1989 Proof	5,000	—	—	—	50.00	—



**KM# 47 50 KIP**  
 20.0000 g., 0.9990 Silver 0.6423 oz. ASW **Subject:** Soccer **Obv:** National arms **Rev:** Goalie

Date	Mintage	F	VF	XF	Unc	BU
1991 Proof	—	—	—	—	32.50	—



**KM# 34 50 KIP**  
 16.0000 g., 0.9990 Silver 0.5139 oz. ASW **Subject:** World Soccer Championship - Italy 1990 **Obv:** National arms **Rev:** Soccer players

Date	Mintage	F	VF	XF	Unc	BU
1989 Proof	5,000	—	—	—	26.50	—



**KM# 36.2 50 KIP**  
 16.0000 g., 0.9990 Silver 0.5139 oz. ASW **Series:** Summer Olympics **Subject:** Water polo **Obv:** National arms **Rev:** Water polo players within unfrosted water

Date	Mintage	F	VF	XF	Unc	BU
1989 Proof	—	—	—	—	27.50	—

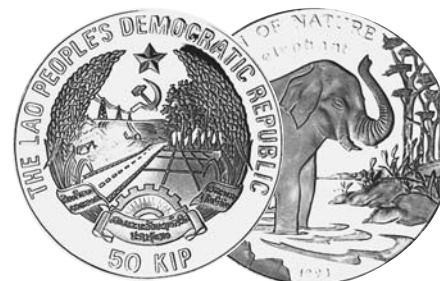

**KM# 48 50 KIP**  
 20.0000 g., 0.9990 Silver 0.6423 oz. ASW **Subject:** Protection of Nature **Obv:** National arms **Rev:** Elephant

Date	Mintage	F	VF	XF	Unc	BU
1993 Proof	—	—	—	—	50.00	—



**KM# 35.1 50 KIP**  
 16.0000 g., 0.9990 Silver 0.5139 oz. ASW **Series:** Winter Olympics **Subject:** Ice dancing **Obv:** National arms **Rev:** Ice dancers within design **Note:** Lightly frosted.

Date	Mintage	F	VF	XF	Unc	BU
1989 Proof	—	—	—	—	27.50	—



**KM# 44 50 KIP**  
 12.0000 g., 0.9990 Silver 0.3854 oz. ASW **Subject:** World Cup Soccer **Obv:** National arms **Rev:** Soccer Ball

Date	Mintage	F	VF	XF	Unc	BU
1991	—	—	—	—	25.00	—

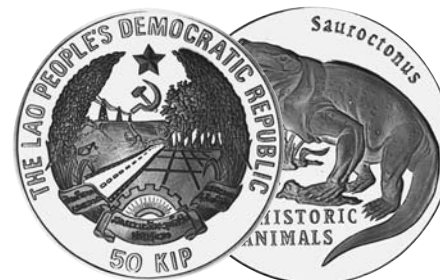

**KM# 49 50 KIP**  
 15.9400 g., 0.9990 Silver 0.5119 oz. ASW **Series:** Prehistoric Animals **Obv:** National arms **Rev:** Sauroctonus

Date	Mintage	F	VF	XF	Unc	BU
1993 Proof	—	—	—	—	35.00	—

**KM# 53 50 KIP**  
 16.0000 g., 0.9990 Silver 0.5139 oz. ASW **Series:** Prehistoric Animals **Obv:** National arms **Rev:** Elasmosaurus and tylosaurus in combat

Date	Mintage	F	VF	XF	Unc	BU
1994 Proof	—	—	—	—	55.00	—





**KM# 82 50 KIP**  
 16.0000 g., 0.9990 Silver 0.5139 oz. ASW, 37.9 mm. **Subject:** Prehistoric Animals **Obv:** National arms **Rev:** Elasmosaurus fighting a Tylosaurus **Edge:** Plain  
**Date** **Mintage** **F** **VF** **XF** **Unc** **BU**  
 1994 Proof — Value: 55.00



**KM# 97 50 KIP**  
 Silver, 37 mm. **Subject:** World Food Summit - 1996 in Rome **Obv:** National arms **Rev:** Farmer plowing with ox **Edge:** Reeded  
**Date** **Mintage** **F** **VF** **XF** **Unc** **BU**  
 1996 — — — — — 40.00



**KM# 64 50 KIP**  
 15.0000 g., 0.9990 Silver 0.4818 oz. ASW **Subject:** World of Adventure - Leif Ericson **Obv:** National arms **Rev:** Viking longship  
**Date** **Mintage** **F** **VF** **XF** **Unc** **BU**  
 1996 Proof — Value: 45.00



**KM# 84 50 KIP**  
 16.1000 g., 0.9990 Silver 0.5171 oz. ASW, 37.9 mm. **Obv:** National arms **Rev:** Megalosaurus  
**Date** **Mintage** **F** **VF** **XF** **Unc** **BU**  
 1994 Proof — Value: 40.00



**KM# 63 50 KIP**  
 20.0000 g., 0.9990 Silver 0.6423 oz. ASW **Series:** XXVII Olympiad **Obv:** National arms **Rev:** Multicolor torch and athletes **Note:** Multicolor design.  
**Date** **Mintage** **F** **VF** **XF** **Unc** **BU**  
 1996 Proof — Value: 42.50



**KM# 79 50 KIP**  
 15.0000 g., 0.9990 Silver 0.4818 oz. ASW, 35 mm. **Series:** World Cup Soccer **Obv:** National arms **Rev:** Soccer player with ball and map background **Edge:** Plain  
**Date** **Mintage** **F** **VF** **XF** **Unc** **BU**  
 1996 Proof — Value: 27.50

**KM# 42 100 KIP**  
 3.1500 g., 0.9990 Gold 0.1012 oz. AGW **Obv:** National arms and legend above value **Rev:** 5-masted sailship "Prussia"  
**Date** **Mintage** **F** **VF** **XF** **Unc** **BU**  
 1988 500 — — — 155 200



**KM# 56 50 KIP**  
 20.0000 g., 0.9990 Silver 0.6423 oz. ASW **Series:** Olympics **Obv:** National arms **Rev:** Javelin throwers  
**Date** **Mintage** **F** **VF** **XF** **Unc** **BU**  
 1995 Proof Est. 15,000 Value: 25.00



**KM# 58 50 KIP**  
 20.0000 g., 0.9990 Silver 0.6423 oz. ASW **Subject:** World Cup Soccer **Obv:** National arms **Rev:** Stadium within map of France **Note:** Multicolor design.  
**Date** **Mintage** **F** **VF** **XF** **Unc** **BU**  
 1996 Proof 10,000 Value: 40.00



**KM# 43 100 KIP**  
 3.1500 g., 0.9990 Gold 0.1012 oz. AGW **Subject:** 10th Anniversary of People's Democratic Republic **Obv:** National arms **Rev:** Radiant sun and temple  
**Date** **Mintage** **F** **VF** **XF** **Unc** **BU**  
 1990 — — — — 160 210



**KM# 57 50 KIP**  
 20.0000 g., 0.9990 Silver 0.6423 oz. ASW **Subject:** World Cup Soccer **Obv:** National arms **Rev:** Player and cathedral  
**Date** **Mintage** **F** **VF** **XF** **Unc** **BU**  
 1996 100 — — — 90.00 —  
 1996 Proof 10,000 Value: 30.00



**KM# 62 50 KIP**  
 20.0000 g., 0.9990 Silver 0.6423 oz. ASW **Series:** XXVII Olympiad **Obv:** National arms **Rev:** Archer - Diana, goddess of the hunt  
**Date** **Mintage** **F** **VF** **XF** **Unc** **BU**  
 1996 Proof — Value: 40.00



**KM# 69 500 KIP**  
 20.0000 g., 0.9250 Silver 0.5948 oz. ASW **Subject:** Kouprey **Obv:** National arms **Rev:** Wild bull  
**Date** **Mintage** **F** **VF** **XF** **Unc** **BU**  
 1998 Proof 10,000 Value: 50.00



**KM# 165 1000 KIP**  
 31.6700 g., 0.9990 Silver 1.0172 oz. ASW **Series:** Endangered Wildlife **Obv:** National arms **Rev:** Gibbon  
**Date** **Mintage** **F** **VF** **XF** **Unc** **BU**  
 1996 Proof — Value: 60.00



**KM# 67 1000 KIP**  
 31.4700 g., 0.9250 Silver 0.9359 oz. ASW **Series:** Endangered Wildlife **Obv:** National arms **Rev:** Two long-horned saola  
**Date** **Mintage** **F** **VF** **XF** **Unc** **BU**  
 1997 Proof 15,000 Value: 45.00



**KM# 59 1200 KIP**  
 Nickel Bonded Steel **Subject:** Food for All **Obv:** National arms **Rev:** Three people harvesting rice below logo and dates  
**Date** **Mintage** **F** **VF** **XF** **Unc** **BU**  
 ND(1995) — — — — — 8.00 —



**KM# 68 2000 KIP**  
 1.2441 g., 0.9990 Gold 0.0400 oz. AGW **Subject:** That Luang **Obv:** National arms **Rev:** Temple  
**Date** **Mintage** **F** **VF** **XF** **Unc** **BU**  
 1998 Proof — Value: 60.00



**KM# 72 3000 KIP**  
 20.0000 g., 0.9250 Silver 0.5948 oz. ASW, 38.6 mm. **Subject:** Retrospection Rabbit **Obv:** National arms **Rev:** Multicolor rabbit looking back **Edge:** Reeded  
**Date** **Mintage** **F** **VF** **XF** **Unc** **BU**  
 1999 Proof — Value: 40.00



**KM# 91 3000 KIP**  
 20.0000 g., 0.9250 Silver 0.5948 oz. ASW, 38.7 mm. **Subject:** Year of the Rabbit **Obv:** National arms **Rev:** Rabbit leaping to right over latent image date **Edge:** Reeded  
**Date** **Mintage** **F** **VF** **XF** **Unc** **BU**  
 1999 Proof — Value: 40.00



**KM# 73 3000 KIP**  
 20.0000 g., 0.9250 Silver 0.5948 oz. ASW **Subject:** Anticipation Rabbit **Obv:** National arms **Rev:** Partially gold-plated rabbit with radiant sun background  
**Date** **Mintage** **F** **VF** **XF** **Unc** **BU**  
 1999 Proof — Value: 50.00



**KM# 60 5000 KIP**  
 7.7600 g., 0.5833 Gold 0.1455 oz. AGW **Series:** Olympics **Obv:** National arms **Rev:** Two boxers  
**Date** **Mintage** **F** **VF** **XF** **Unc** **BU**  
 1996 Est. 3,000 — — — — 150



**KM# 80 5000 KIP**  
 15.0000 g., 0.9990 Silver 0.4818 oz. ASW, 35 mm. **Series:** Olympics **Obv:** National arms **Rev:** Archer with statue in background **Edge:** Plain  
**Date** **Mintage** **F** **VF** **XF** **Unc** **BU**  
 1998 Proof — Value: 30.00



**KM# 81 5000 KIP**  
 15.0000 g., 0.9990 Silver 0.4818 oz. ASW, 35 mm. **Obv:** National arms **Rev:** Multicolor torch and athletes **Edge:** Plain  
**Date** **Mintage** **F** **VF** **XF** **Unc** **BU**  
 1998 Proof — Value: 50.00

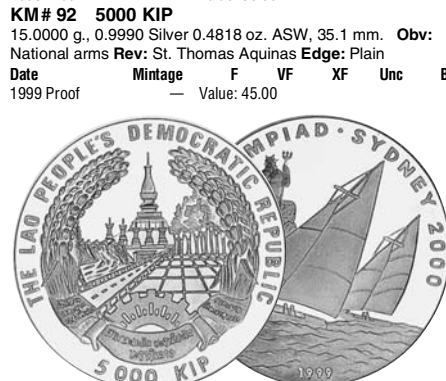

**KM# 92 5000 KIP**  
 15.0000 g., 0.9990 Silver 0.4818 oz. ASW, 35.1 mm. **Obv:** National arms **Rev:** St. Thomas Aquinas **Edge:** Plain  
**Date** **Mintage** **F** **VF** **XF** **Unc** **BU**  
 1999 Proof — Value: 45.00

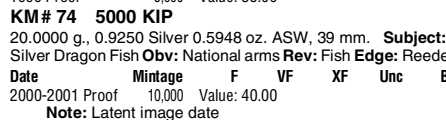

**KM# 71 5000 KIP**  
 20.0500 g., 0.9990 Silver 0.6440 oz. ASW **Series:** XXVII Olympiad **Subject:** Sydney 2000 **Obv:** National arms **Rev:** Sailboats, Neptune  
**Date** **Mintage** **F** **VF** **XF** **Unc** **BU**  
 1999 Proof 5,000 Value: 35.00

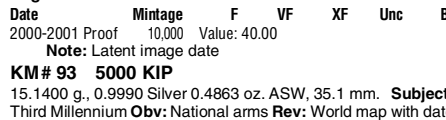

**KM# 74 5000 KIP**  
 20.0000 g., 0.9250 Silver 0.5948 oz. ASW, 39 mm. **Subject:** Silver Dragon Fish **Obv:** National arms **Rev:** Fish **Edge:** Reeded  
**Date** **Mintage** **F** **VF** **XF** **Unc** **BU**  
 2000-2001 Proof 10,000 Value: 40.00  
**Note:** Latent image date

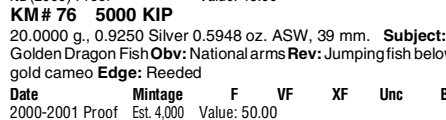

**KM# 75 5000 KIP**  
 20.0000 g., 0.9250 Silver 0.5948 oz. ASW, 39 mm. **Subject:** Red Dragon Fish **Obv:** National arms **Rev:** Red colored fish **Edge:** Reeded  
**Date** **Mintage** **F** **VF** **XF** **Unc** **BU**  
 2000-2001 Proof 10,000 Value: 40.00  
**Note:** Latent image date

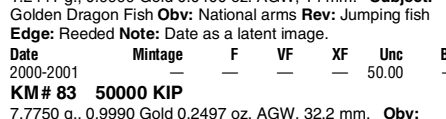

**KM# 93 5000 KIP**  
 15.1400 g., 0.9990 Silver 0.4863 oz. ASW, 35.1 mm. **Subject:** Third Millennium **Obv:** National arms **Rev:** World map with date 2000/1999 **Edge:** Plain  
**Date** **Mintage** **F** **VF** **XF** **Unc** **BU**  
 ND(2000) Proof — Value: 45.00

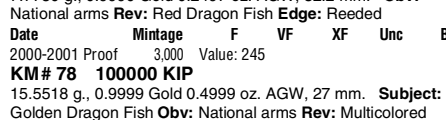

**KM# 76 5000 KIP**  
 20.0000 g., 0.9250 Silver 0.5948 oz. ASW, 39 mm. **Subject:** Golden Dragon Fish **Obv:** National arms **Rev:** Jumping fish below gold cameo **Edge:** Reeded  
**Date** **Mintage** **F** **VF** **XF** **Unc** **BU**  
 2000-2001 Proof Est. 4,000 Value: 50.00  
**Note:** Latent image date

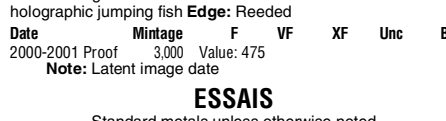

**KM# 77 10000 KIP**  
 1.2441 g., 0.9999 Gold 0.0400 oz. AGW, 14 mm. **Subject:** Golden Dragon Fish **Obv:** National arms **Rev:** Jumping fish **Edge:** Reeded **Note:** Date as a latent image.  
**Date** **Mintage** **F** **VF** **XF** **Unc** **BU**  
 2000-2001 — — — — 50.00 —

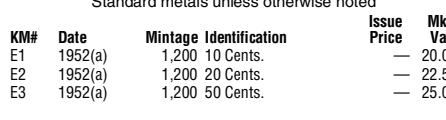

**KM# 83 50000 KIP**  
 7.7750 g., 0.9990 Gold 0.2497 oz. AGW, 32.2 mm. **Obv:** National arms **Rev:** Red Dragon Fish **Edge:** Reeded  
**Date** **Mintage** **F** **VF** **XF** **Unc** **BU**  
 2000-2001 Proof 3,000 Value: 245

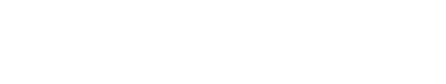

**KM# 78 100000 KIP**  
 15.5518 g., 0.9999 Gold 0.4999 oz. AGW, 27 mm. **Subject:** Golden Dragon Fish **Obv:** National arms **Rev:** Multicolored holographic jumping fish **Edge:** Reeded  
**Date** **Mintage** **F** **VF** **XF** **Unc** **BU**  
 2000-2001 Proof 3,000 Value: 475  
**Note:** Latent image date

**ESSAIS**

Standard metals unless otherwise noted

KM#	Date	Mintage	Identification	Issue Price	Mkt Val
E1	1952(a)	1,200	10 Cents.	—	20.00
E2	1952(a)	1,200	20 Cents.	—	22.50
E3	1952(a)	1,200	50 Cents.	—	25.00

**PIEFORTS WITH ESSAI**

Standard metals unless otherwise noted

Double Thickness

KM#	Date	Mintage	Identification	Issue Price	Mkt Val
PE1	1952(a)	104	10 Cents.	—	80.00
PE2	1952(a)	104	20 Cents.	—	80.00
PE3	1952(a)	104	50 Cents.	—	100

**PIEFORTS**

KM#	Date	Mintage	Identification	Issue Price	Mkt Val
P1	1988	—	50 Kip. Silver.	—	—

**MINT SETS**

KM#	Date	Mintage	Identification	Issue Price	Mkt Val
MS1	1971 (4)	—	KM7, 8, 10, 12	—	300
MS2	1975 (6)	100	KM16-21	—	1,300
MS3	1975 (3)	300	KM16-18	—	420

**PROOF SETS**

KM#	Date	Mintage	Identification	Issue Price	Mkt Val
PS1	1971 (5)	10,000	KM9, 11, 13-15	467	3,000
PS2	1971 (4)	20,000	KM7, 8, 10, 12	163	450
PS3	1975 (6)	—	KM16-21	—	1,450
PS4	1975 (3)	650	KM16-18	—	450
PS5	1975 (3)	—	KM19-21	349	960
PS6	1985 (4)	2,000	KM25-28	—	180
PS7	2000-2001 (3)	3,500	KM#74-76	138	200
PS8	2000-2001 (3)	500	KM#74-76	214	300
PS9	2000-2001 (2)	800	KM#78, 83	—	575



The Republic of Latvia, the central Baltic state in east Europe, has an area of 24,749 sq. mi. (43,601 sq. km.) and a population of 2.6 million. Capital: Riga. Livestock raising and manufacturing are the chief industries. Butter, bacon, fertilizers and telephone equipment are exported.

The Latvians, of Aryan descent primarily from the German Order of Livonian Knights, were nomadic tribesmen who settled along the Baltic prior to the 13th century. Ideally situated as a trade route and lacking a central government, conquered in 1561 by Poland and Sweden. Following the third partition of Poland by Austria, Prussia and Russia in 1795, Latvia came under Russian domination and did not experience autonomy until the Russian Revolution of 1917 provided an opportunity for freedom. The Latvian Republic was established on Nov. 18, 1918. The republic was occupied by Soviet troops and annexed to the Soviet Union in 1940. Following the German occupation of 1941-44, it was retaken by Russia and reestablished as a member republic of the Soviet Union. Western countries, including the United States, did not recognize Latvia's incorporation into the Soviet Union.

The coinage issued during the early 20th Century Republic is now obsolete.

Latvia declared their independence from the U.S.S.R. on August 22, 1991.

**MONETARY SYSTEM**

100 Santimu = 1 Lats

**FIRST REPUBLIC  
1918-1939**

**STANDARD COINAGE**

100 Santimu = 1 Lats



**KM # 1 SANTIMS**

1.6500 g., Bronze, 17 mm. **Obv:** National arms above ribbon **Rev:** Value and date **Edge:** Plain **Note:** Struck at Huguenin Freres, Le Locle, Switzerland.

Date	Mintage	F	VF	XF	Unc	BU
1922	5,000,000	2.00	3.00	5.00	10.00	—
1923	10	—	—	—	1,500	—
1924	4,990,000	2.00	3.00	6.00	10.00	—
1926	5,000,000	2.00	3.00	6.00	10.00	—
1928	5,000,000	2.00	3.00	6.00	10.00	—

**Note:** Mint name below ribbon

Date	Mintage	F	VF	XF	Unc	BU
1928	Inc. above	5.00	10.00	20.00	40.00	—

**Note:** Without mint name below ribbon

Date	Mintage	F	VF	XF	Unc	BU
1932	5,000,000	2.00	3.00	5.00	10.00	—
1932 Proof	—	—	—	—	—	—
1935	5,000,000	2.00	3.00	5.00	10.00	—



**KM # 10 SANTIMS**

1.8000 g., Bronze, 17 mm. **Obv:** National arms above sprigs **Rev:** Value divides sprigs above date **Edge:** Plain

Date	Mintage	F	VF	XF	Unc	BU
1937	2,700,000	2.00	3.00	6.00	12.00	—
1938	1,900,000	3.00	4.00	8.00	16.00	—
1939	3,400,000	1.00	2.00	3.00	5.00	—

**Note:** Most were never placed into circulation



**KM # 2 2 SANTIMI**

2.0000 g., Bronze, 19.5 mm. **Obv:** National arms above ribbon **Rev:** Value and date **Edge:** Plain

Date	Mintage	F	VF	XF	Unc	BU
1922	10,000,000	2.00	3.00	7.00	14.00	—

**Note:** Mint name below ribbon

Date	Mintage	F	VF	XF	Unc	BU
1922	Inc. above	5.00	10.00	20.00	40.00	—

**Note:** Without mint name below ribbon

Date	Mintage	F	VF	XF	Unc	BU
1923	2	—	—	—	2,000	—
1926	5,000,000	2.00	3.00	7.00	14.00	—
1928	5,000,000	2.00	3.00	7.00	14.00	—
1932	5,000,000	2.00	3.00	7.00	14.00	—
1932 Proof	—	—	—	—	—	—



**KM # 11.1 2 SANTIMI**

2.0000 g., Bronze, 19 mm. **Obv:** National arms above sprigs **Rev:** Value flanked by sprigs above date **Edge:** Plain

Date	Mintage	F	VF	XF	Unc	BU
1937	45,000	15.00	25.00	40.00	80.00	—



**KM # 11.2 2 SANTIMI**

2.0000 g., Bronze, 19.5 mm. **Obv:** National arms above sprigs **Rev:** Value flanked by sprigs above date **Edge:** Plain

Date	Mintage	F	VF	XF	Unc	BU
1939	5,000,000	3.00	4.00	6.00	12.00	—

**Note:** Most were never placed in circulation



**KM # 3 5 SANTIMI**

3.0000 g., Bronze, 22 mm. **Obv:** National arms above ribbon **Rev:** Value and date

Date	Mintage	F	VF	XF	Unc	BU
1922	15,000,000	2.00	3.00	6.00	12.00	—

**Note:** Mint name below ribbon

Date	Mintage	F	VF	XF	Unc	BU
1922	Inc. above	4.00	8.00	15.00	30.00	—

**Note:** Without mint name below ribbon

Date	Mintage	F	VF	XF	Unc	BU
1923	2	—	—	—	2,250	—



**KM # 4 10 SANTIMU**

3.0000 g., Nickel, 19 mm. **Obv:** National arms above ribbon

divides date **Rev:** Value above oat sprig **Edge:** Plain **Note:** Struck at Huguenin.

Date	Mintage	F	VF	XF	Unc	BU
1922	15,000,000	2.00	3.00	6.00	9.00	—



**KM # 5 20 SANTIMU**

6.0000 g., Nickel, 21 mm. **Obv:** National arms above ribbon **Rev:** Value above oat sprig **Edge:** Plain **Note:** Struck at Huguenin.

Date	Mintage	F	VF	XF	Unc	BU
1922	15,000,000	2.00	4.00	7.00	12.00	—



**KM # 6 50 SANTIMU**

6.5000 g., Nickel, 25 mm. **Obv:** National arms above ribbon **Rev:** Value to right of standing figure **Edge:** Plain **Note:** Struck at Huguenin.

Date	Mintage	F	VF	XF	Unc	BU
1922	9,000,000	3.00	6.00	8.00	16.00	—



**KM # 7 LATS**

5.0000 g., 0.8350 Silver 0.1342 oz. ASW, 23 mm. **Obv:** Arms with supporters **Rev:** Value and date within wreath **Edge:** Milled

Date	Mintage	F	VF	XF	Unc	BU
1923	—	—	—	900	—	—
1924	10,000,000	5.00	8.00	15.00	35.00	—



**KM # 8 2 LATI**

10.0000 g., 0.8350 Silver 0.2684 oz. ASW, 27 mm. **Obv:** Arms with supporters **Rev:** Value and date within wreath **Edge:** Milled

Date	Mintage	F	VF	XF	Unc	BU
1925	6,386,000	6.00	10.00	20.00	40.00	—
1926	1,114,000	6.00	10.00	20.00	45.00	—



**KM # 9 5 LATI**

25.0000 g., 0.8350 Silver 0.6711 oz. ASW, 37 mm. **Obv:** Crowned head right **Rev:** Arms with supporters above value **Edge:** Plain with DIEVS \*\*\* SVETI \*\*\* LATVOJU \*\*\*

Date	Mintage	F	VF	XF	Unc	BU
1929	1,000,000	16.00	20.00	30.00	60.00	—



Date	Mintage	F	VF	XF	Unc	BU
1929 Proof	—	—	—	—	—	—
1931	2,000,000	15.00	20.00	30.00	55.00	—
1931 Proof	—	—	—	—	—	—
1932	600,000	18.00	25.00	35.00	70.00	—
1932 Proof	—	—	—	—	—	—

**MODERN REPUBLIC**  
1991-present

**STANDARD COINAGE**  
100 Santimu = 1 Lats



**KM# 15 SANTIMS**

Copper-Clad Steel, 15.5 mm. **Obv:** National arms **Rev:** Value flanked by diamonds below lined arch

Date	Mintage	F	VF	XF	Unc	BU
1992	—	—	—	—	0.30	0.50
1997	—	—	—	—	0.30	0.50



**KM# 21 2 SANTIMI**

Bronze-Plated Steel, 17 mm. **Obv:** National arms **Rev:** Lined arch above value flanked by diamonds

Date	Mintage	F	VF	XF	Unc	BU
1992	—	—	—	—	0.50	1.00
2000	—	—	—	—	0.50	1.00



**KM# 16 5 SANTIMI**

2.5200 g., Brass, 18.5 mm. **Obv:** National arms **Obv. Leg.:** LATVIJAS REPUBLIKA **Rev:** Lined arch above value flanked by diamonds **Edge:** Plain

Date	Mintage	F	VF	XF	Unc	BU
1992	—	—	—	—	1.00	2.00



**KM# 17 10 SANTIMU**

Brass, 20 mm. **Obv:** National arms **Rev:** Lined arch above value flanked by diamonds

Date	Mintage	F	VF	XF	Unc	BU
1992	—	—	—	—	2.00	3.00



**KM# 22 20 SANTIMU**

Brass **Obv:** National arms **Rev:** Lined arch above value flanked by diamonds

Date	Mintage	F	VF	XF	Unc	BU
1992	—	—	—	—	2.00	2.50



**KM# 13 50 SANTIMU**

Copper-Nickel **Obv:** National arms **Rev:** Triple sprig above value

Date	Mintage	F	VF	XF	Unc	BU
1992	—	—	—	—	3.00	4.00



**KM# 12 LATS**

Copper-Nickel **Obv:** Arms with supporters **Rev:** Fish above value

Date	Mintage	F	VF	XF	Unc	BU
1992	—	—	—	—	4.00	5.00



**KM# 23 LATS**

28.2800 g., 0.9250 Silver 0.8410 oz. ASW **Series:** UN 50th Anniversary **Obv:** National arms **Rev:** Many people holding hands

Date	Mintage	F	VF	XF	Unc	BU
1995 Proof	100,000	Value: 42.50		—	—	—



**KM# 39 LATS**

15.2000 g., 0.9250 Silver 0.4520 oz. ASW **Subject:** Millennium **Obv:** Date divides holes within circle **Rev:** Vertical holes within circle, date on bottom **Note:** Button design.

Date	Mintage	F	VF	XF	Unc	BU
1999-2000 Proof	35,000	Value: 55.00		—	—	—



**KM# 44 LATS**

20.0000 g., 0.9250 Silver 0.5948 oz. ASW, 34 mm. **Series:** Olympics **Obv:** National arms **Rev:** Two cyclists **Edge:** Lettered

Date	Mintage	F	VF	XF	Unc	BU
1999 Proof	—	Value: 35.00		—	—	—



**KM# 45 LATS**

31.4700 g., 0.9250 Silver 0.9359 oz. ASW, 38.6 mm. **Subject:** European mink **Obv:** National arms **Rev:** Mink on rock **Edge:** Lettered

Date	Mintage	F	VF	XF	Unc	BU
1999 Proof	—	Value: 65.00		—	—	—



**KM# 46 LATS**

31.4700 g., 0.9250 Silver 0.9359 oz. ASW, 38.6 mm. **Subject:** Hanseatic City of Ventpils **Obv:** City arms above value **Rev:** Building and ship, "LATVIJAS REPUBLIKA LATVIJAS BANKA"

Date	Mintage	F	VF	XF	Unc	BU
2000 Proof	—	Value: 50.00		—	—	—

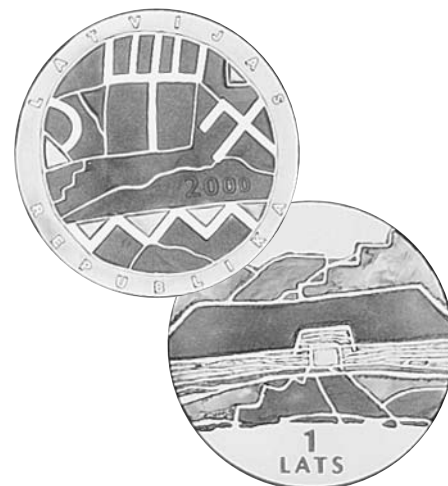

**KM# 47 LATS**

31.4700 g., 0.9250 Silver 0.9359 oz. ASW, 38.6 mm. **Subject:** Earth - Roots **Obv:** Stylized "Roots" pattern **Rev:** Landscape and value **Edge:** Plain

Date	Mintage	F	VF	XF	Unc	BU
2000 Proof	6,000	Value: 50.00		—	—	—



**KM# 48 LATS**

31.4700 g., 0.9250 Silver 0.9359 oz. ASW, 38.6 mm. **Subject:** UNICEF **Obv:** National arms **Obv. Leg.:** LATVIJAS REPUBLIKA above value **Rev:** Child art and logo, "LATVIJAS BANKA" twice

Date	Mintage	F	VF	XF	Unc	BU
2000 Proof	6,000	Value: 50.00		—	—	—





**KM# 14 2 LATI**

Copper-Nickel **Obv:** Arms with supporters **Rev:** Cow grazing above value

Date	Mintage	F	VF	XF	Unc	BU
1992	—	—	—	—	8.00	9.00



**KM# 18 2 LATI**

Copper-Nickel **Subject:** 75th Anniversary - Declaration of Independence **Obv:** Arms with supporters **Rev:** Artistic lined art above value and dates

Date	Mintage	F	VF	XF	Unc	BU
ND(1993)	4,000,000	—	—	—	10.00	12.00
ND(1993) Proof	200,000	Value: 15.00				



**KM# 38 2 LATI**

Ring: Copper-Nickel **Center:** Brass **Obv:** Arms with supporters within circle **Rev:** Cow above value within circle

Date	Mintage	F	VF	XF	Unc	BU
1999	—	—	—	—	10.00	12.00



**KM# 19 10 LATU**

25.1750 g., 0.9250 Silver 0.7487 oz. ASW **Subject:** 75th Anniversary - Declaration of Independence **Obv:** Arms with supporters **Rev:** Artistic lines and design above value and dates

Date	Mintage	F	VF	XF	Unc	BU
ND(1993) Proof	30,000	Value: 35.00				



**KM# 24 10 LATU**

31.4700 g., 0.9250 Silver 0.9359 oz. ASW **Series:** Olympics **Obv:** Arms with supporters **Rev:** Man paddling canoe

Date	Mintage	F	VF	XF	Unc	BU
1994 Proof	30,000	Value: 50.00				



**KM# 25 10 LATU**

31.4700 g., 0.9250 Silver 0.9359 oz. ASW **Subject:** Julia Maria **Obv:** National arms **Rev:** 3-masted schooner

Date	Mintage	F	VF	XF	Unc	BU
1995 Proof	20,000	Value: 50.00				

**KM# 27 10 LATU**

31.4700 g., 0.9250 Silver 0.9359 oz. ASW **Subject:** 800th Anniversary - Riga **Obv:** Coat of arms from 1368 **Rev:** The Great Gould's coat of arms from 1354

Date	Mintage	F	VF	XF	Unc	BU
1995 (1996) Proof	—	—	—	—	—	—
1995 (1996) Proof	—	Value: 50.00				



**KM# 26 10 LATU**

31.4700 g., 0.9250 Silver 0.9359 oz. ASW **Subject:** Riga 800 **Obv:** Standing figure in long robe with turban on head within warped circle **Rev:** First city seal within circle

Date	Mintage	F	VF	XF	Unc	BU
1995 (1996) Proof	Est. 8,000	Value: 50.00				



**KM# 33 10 LATU**

31.4700 g., 0.9250 Silver 0.9359 oz. ASW **Series:** Endangered Wildlife **Obv:** Arms with supporters **Rev:** Grieze bird **Edge:** Lettered, LATVIJAS BANKA \ (2x)

Date	Mintage	F	VF	XF	Unc	BU
1996 Proof	15,000	Value: 55.00				



**KM# 34 10 LATU**

31.4700 g., 0.9250 Silver 0.9359 oz. ASW **Subject:** Riga - XVI Century **Obv:** Old coin design above value **Rev:** Old city view

Date	Mintage	F	VF	XF	Unc	BU
1996 Proof	—	Value: 50.00				



**KM# 36 10 LATU**

31.3500 g., 0.9990 Silver 1.0069 oz. ASW **Subject:** 800th Anniversary of Riga **Obv:** Old coin design with St. Christopher within warped circle **Rev:** Old coin design with city arms within partial circle **Edge:** Lettered, LATVIJAS REPUBLIKA LATVIJAS BANKA

Date	Mintage	F	VF	XF	Unc	BU
1996 Proof	—	Value: 50.00				



**KM# 28 10 LATU**

31.3200 g., 0.9250 Silver 0.9314 oz. ASW **Obv:** Arms with supporters **Rev:** 12th-century ship above its sunken remains **Edge:** Lettered, LATVIJAS BANKAS

Date	Mintage	F	VF	XF	Unc	BU
1997 Proof	15,000	Value: 50.00				

**KM# 42 10 LATU**

1.2442 g., 0.9990 Gold 0.0400 oz. AGW, 13.92 mm. **Obv:** Arms with supporters **Rev:** Sailing ship "Julia Maria" **Edge:** Reeded

Date	Mintage	F	VF	XF	Unc	BU
1997 Proof	—	Value: 55.00				



**KM# 35 10 LATU**

31.4700 g., 0.9250 Silver 0.9359 oz. ASW **Subject:** Riga - XVII Century **Obv:** Old coin design of arms with supporters **Rev:** Aerial view of walled city

Date	Mintage	F	VF	XF	Unc	BU
1997 Proof	—	Value: 50.00				

**KM# 29 10 LATU**

1.2441 g., 0.9999 Gold 0.0400 oz. AGW **Subject:** 800th Anniversary - Riga **Obv:** City arms on old coin design **Rev:** City arms and ship on old coin design

Date	Mintage	F	VF	XF	Unc	BU
1998 Proof	—	Value: 55.00				



**KM# 30 10 LATU**

31.4700 g., 0.9250 Silver 0.9359 oz. ASW **Subject:** 800th Anniversary - Riga **Obv:** National song festival procession **Rev:** Crowned Riga city arms

Date	Mintage	F	VF	XF	Unc	BU
1998 Proof	Est. 8,000	Value: 50.00				



**KM# 31 10 LATU**

31.4700 g., 0.9250 Silver 0.9359 oz. ASW **Subject:** 800th Anniversary - Riga **Obv:** Liberty Monument **Rev:** City arms with supporters

Date	Mintage	F	VF	XF	Unc	BU
1998 Proof	Est. 8,000	Value: 55.00				



**KM# 32 10 LATU**

31.4700 g., 0.9250 Silver 0.9359 oz. ASW **Obv:** National arms **Rev:** 1925 Icebreaker "Krisjanis Valdemars"

Date	Mintage	F	VF	XF	Unc	BU
1998 Proof	10,000	Value: 50.00				



**KM# 43 10 LATU**

3.1100 g., 0.5830 Gold 0.0583 oz. AGW, 18.5 mm. **Series:** Olympics **Obv:** Arms with supporters **Rev:** Javelin thrower **Edge:** Reeded

Date	Mintage	F	VF	XF	Unc	BU
1999 Proof	—	Value: 65.00				



**KM# 41 20 LATU**

7.7760 g., 0.5830 Gold 0.1457 oz. AGW, 25 mm. **Obv:** Arms with supporters **Rev:** Sailing ship "Gekronte Ehlenld" **Edge:** Reeded

Date	Mintage	F	VF	XF	Unc	BU
1997 Proof	—	Value: 140				



**KM# 37 20 LATU**

31.4100 g., 0.9210 Silver 0.9300 oz. ASW **Obv:** City arms **Rev:** Melngalvju Banka **Edge:** Lettered, LATVIJAS REPUBLIKA LATVIJAS BANKA

Date	Mintage	F	VF	XF	Unc	BU
1997 Proof	—	Value: 50.00				



**KM# 20 100 LATU**

13.3380 g., 0.8330 Gold 0.3572 oz. AGW **Subject:** 75th Anniversary - Declaration of Independence **Obv:** Arms with supporters **Rev:** Artistic lined design above value and dates

Date	Mintage	F	VF	XF	Unc	BU
ND(1993) Proof	5,000	Value: 350				



**KM# 40 100 LATU**

16.2000 g., 0.9990 Gold 0.5203 oz. AGW, 24 mm. **Subject:** Development **Obv:** Arms with supporters **Rev:** Partial circle within value **Edge:** Reeded and plain sections

Date	Mintage	F	VF	XF	Unc	BU
1998 Proof	—	Value: 525				

**PATTERNS**

Including off metal strikes

KM#	Date	Mintage	Identification	Mkt Val
Pn1	1922	—	10 Santimu. Silver. KM4.	225
Pn2	1922	—	10 Santimu. Aluminum-Bronze. KM4.	300
Pn3	1924	—	2 Lati. Silver.	300
Pn4	1938	—	2 Santimi. Bronze. KM11.2	600

**MINT SETS**

KM#	Date	Mintage	Identification	Issue Price	Mkt Val
MS1	1992 (8)	—	KM12-17, 21-22	—	25.00

**PROOF SETS**

KM#	Date	Mintage	Identification	Issue Price	Mkt Val
PS1	ND (1993) (3)	1,800	KM18-20	—	325



The Republic of Lebanon, situated on the eastern shore of the Mediterranean Sea between Syria and Israel, has an area of 4,015 sq. mi. (10,400 sq. km.) and a population of 3.5 million. Capital: Beirut. The economy is based on agriculture, trade and tourism. Fruit, other foodstuffs and textiles are exported.

Almost at the beginning of recorded history, Lebanon appeared as the well-wooded hinterland of the Phoenicians who exploited its famous forests of cedar. The mountains were a Christian refuge and a Crusader stronghold. Lebanon, the history of which is essentially the same as that of Syria, came under control of the Ottoman Turks early in the 16th century. Following the collapse of the Ottoman Empire after World War I, Lebanon, along with Syria, became a French mandate. The French drew a border around the predominantly Christian Lebanon *Sanjak* or administrative subdivision and on Sept. 1, 1920 proclaimed the area the State of Grand Lebanon (*Etat du Grand Liban*) a republic under French control. France announced the independence of Lebanon on Nov. 26, 1941, but the last British and French troops didn't leave until the end of August 1946.

**TITLE**

الجمهورية اللبنانية

al-Jomhuriya(t) al-Lubnaniya(t)

**MINT MARKS**

- (a) - Paris, privy marks only
- (u) - Utrecht, privy marks only

**MONETARY SYSTEM**

100 Piastres = 1 Livre (Pound)

**FRENCH PROTECTORATE**

**STANDARD COINAGE**



**KM# 9 1/2 PIASTRE**

4.0000 g., Copper-Nickel, 21 mm. **Obv:** Value within sprigs above date **Rev:** Value within roped wreath flanked by oat sprigs above date

Date	Mintage	F	VF	XF	Unc	BU
1934(a)	200,000	2.00	5.00	12.50	40.00	—

Date	Mintage	F	VF	XF	Unc	BU
1936(a)	1,200,000	1.25	3.00	7.50	25.00	—

**KM# 9a 1/2 PIASTRE**

Zinc **Obv:** Value within sprigs above date **Rev:** Value within roped wreath flanked by oat sprigs above date

Date	Mintage	F	VF	XF	Unc	BU
1941(a)	1,000,000	0.50	1.00	4.00	10.00	—



**KM# 3 PIASTRE**

5.0000 g., Copper-Nickel **Obv:** Hole in center of wreath **Rev:** Hole in center flanked by lion heads with value and dates below

Date	Mintage	F	VF	XF	Unc	BU
1925(a)	1,500,000	0.50	2.00	7.50	25.00	—
1931(a)	300,000	1.00	4.00	12.50	45.00	—
1933(a)	500,000	1.00	4.00	10.00	45.00	—
1936(a)	2,200,000	0.50	1.00	6.50	20.00	—



**KM# 3a PIASTRE**

Zinc **Obv:** Hole in center of wreath **Rev:** Hole in center flanked by lion heads with value and date below

Date	Mintage	F	VF	XF	Unc	BU
1940(a)	2,000,000	0.75	1.50	4.00	10.00	—



**KM# 1 2 PIASTRES**

2.0000 g., Aluminum-Bronze **Obv:** Cedar tree within circle above date **Rev:** Value flanked by stars

Date	Mintage	F	VF	XF	Unc	BU
1924(a)	1,800,000	1.25	3.00	12.50	50.00	—



**KM# 4 2 PIASTRES**

2.0000 g., Aluminum-Bronze **Obv:** Cedar tree **Rev:** Ancient ship

Date	Mintage	F	VF	XF	Unc	BU
1925(a)	1,000,000	3.00	8.00	20.00	80.00	—



**KM# 10 2-1/2 PIASTRES**

Aluminum-Bronze **Obv:** Hole in center of wreath **Rev:** Hole in center of flowered wreath

Date	Mintage	F	VF	XF	Unc	BU
1940(a)	1,000,000	1.00	2.00	3.50	12.00	—



**KM# 2 5 PIASTRES**

Aluminum-Bronze **Obv:** Cedar tree within circle **Rev:** Value flanked by stars

Date	Mintage	F	VF	XF	Unc	BU
1924(a)	1,000,000	1.25	3.00	10.00	45.00	—



**KM# 5.1 5 PIASTRES**

Aluminum-Bronze **Obv:** Cedar tree **Rev:** Ancient ship above value and dates

Date	Mintage	F	VF	XF	Unc	BU
1925(a)	1,500,000	1.00	2.00	8.00	30.00	—

**KM# 5.2 5 PIASTRES**

4.1000 g., Aluminum-Bronze **Obv:** Cedar tree **Rev:** Privy marks to left and right of "5 Piastres"

Date	Mintage	F	VF	XF	Unc	BU
1925(a)	Inc. above	1.00	2.00	7.50	30.00	—
1931(a)	400,000	1.50	4.00	12.50	40.00	—
1933(a)	500,000	1.50	4.00	12.50	40.00	—
1936(a)	900,000	1.00	2.00	7.50	25.00	—
1940(a)	1,000,000	0.75	1.50	5.00	15.00	—



**KM# 6 10 PIASTRES**

2.0000 g., 0.6800 Silver 0.0437 oz. ASW **Obv:** Cedar tree on rectangular box **Rev:** Crossed cornucopia above value

Date	Mintage	F	VF	XF	Unc	BU
1929	880,000	3.00	7.00	25.00	70.00	—



**KM# 7 25 PIASTRES**

5.0000 g., 0.6800 Silver 0.1093 oz. ASW **Obv:** Cedar tree on rectangular box **Rev:** Crossed cornucopia above value

Date	Mintage	F	VF	XF	Unc	BU
1929	600,000	3.00	7.00	25.00	75.00	—
1933(a)	200,000	4.50	15.00	40.00	125	—
1936(a)	400,000	3.50	10.00	27.50	85.00	—



**KM# 8 50 PIASTRES**

10.0000 g., 0.6800 Silver 0.2186 oz. ASW **Obv:** Cedar tree on rectangular box **Rev:** Crossed cornucopia with value above and below

Date	Mintage	F	VF	XF	Unc	BU
1929	500,000	5.00	10.00	40.00	125	—
1933(a)	100,000	7.00	20.00	65.00	190	—
1936(a)	100,000	7.00	17.50	50.00	140	—

**WORLD WAR II COINAGE**



**KM# 11 1/2 PIASTRE**

2.1700 g., Brass **Obv:** Hole in center flanked by english value **Rev:** Hole in center flanked by value **Note:** Three varieties known. Usually crudely struck, off-center, etc. Perfectly struck, centered uncirculated specimens command a considerable premium. Finely struck coins appear with medal rotation while crude examples have coin rotation. Size of letters also vary.

Date	Mintage	F	VF	XF	Unc	BU
ND(1941)	—	1.00	2.50	5.00	12.00	—



**KM# 12 PIASTRE**

Brass **Obv:** English value **Rev:** Value **Note:** Two varieties known. Usually crudely struck, off-center, etc. Perfectly struck, centered unc. specimens command a considerable premium.

Date	Mintage	F	VF	XF	Unc	BU
ND(1941)	—	1.00	3.00	7.50	18.00	—

**KM# 12a PIASTRE**

Aluminum **Obv:** English value **Rev:** Value

Date	Mintage	F	VF	XF	Unc	BU
ND(1941)	—	—	—	—	—	—



**KM# 13 2-1/2 PIASTRES**

Aluminum **Obv:** English value **Rev:** Value **Note:** Seven varieties known. Usually crudely struck, off-center, etc. Perfectly struck, centered unc. specimens command a considerable premium.

Date	Mintage	F	VF	XF	Unc	BU
ND(1941)	—	1.50	3.50	8.00	20.00	—

**KM# 13a 2-1/2 PIASTRES**

Aluminum-Bronze **Obv:** English value **Rev:** Value

Date	Mintage	F	VF	XF	Unc	BU
ND(1941)	—	—	650	850	—	—



**KM# A14 5 PIASTRES**

Aluminum **Obv:** English value **Rev:** Value **Note:** Did not enter circulation in significant numbers.

Date	Mintage	F	VF	XF	Unc	BU
ND(1941)	—	—	—	2,000	3,000	—

**REPUBLIC STANDARD COINAGE**

**KM# 19 PIASTRE**

2.0400 g., Aluminum-Bronze, 18 mm.

Date	Mintage	F	VF	XF	Unc	BU
1955(a)	4,000,000	—	0.20	0.50	1.50	3.00



**KM# 20 2-1/2 PIASTRES**

2.7000 g., Aluminum-Bronze, 20 mm. **Obv:** Hole in center of wreath flanked by value above **Rev:** Hole in center of wreath

Date	Mintage	F	VF	XF	Unc	BU
1955(a)	5,000,000	—	0.10	0.25	0.50	1.00



**KM# 14 5 PIASTRES**

Aluminum **Obv:** Cedar tree divides date **Rev:** Value below boat

Date	Mintage	F	VF	XF	Unc	BU
1952(a)	3,600,000	0.75	1.50	3.00	6.00	10.00



**KM# 18 5 PIASTRES**

Aluminum **Obv:** Cedar tree **Rev:** Wreath with value above and below

Date	Mintage	F	VF	XF	Unc	BU
1954	4,440,000	0.25	0.50	1.00	2.50	5.00





**KM# 21 5 PIASTRES**  
2.8500 g., Aluminum-Bronze **Obv:** Cedar tree **Rev:** Lion head and value

Date	Mintage	F	VF	XF	Unc	BU
1955(a)	3,000,000	0.20	0.50	1.00	2.00	3.50
1961(a)	—	0.20	0.40	0.75	1.50	3.00



**KM# 25.1 5 PIASTRES**  
Nickel-Brass, 18 mm. **Obv:** Cedar tree above date **Rev:** Value within wreath

Date	Mintage	F	VF	XF	Unc	BU
1968	2,000,000	—	0.10	0.15	0.20	0.45
1969	4,000,000	—	0.10	0.15	0.20	0.45
1970	—	—	0.10	0.15	0.25	0.50



**KM# 25.2 5 PIASTRES**  
Nickel-Brass, 18 mm. **Obv:** Cedar tree above dates **Rev:** Value within wreath

Date	Mintage	F	VF	XF	Unc	BU
1972(a)	12,000,000	—	—	0.10	0.15	0.35
1975(a)	—	—	—	0.10	0.15	0.35
1980	—	—	—	0.10	0.15	0.35



**KM# 15 10 PIASTRES**  
1.2700 g., Aluminum, 21.8 mm. **Obv:** Cedar tree above dates **Rev:** Lion head flanked by value

Date	Mintage	F	VF	XF	Unc	BU
1952(a)	3,600,000	0.75	1.50	5.00	15.00	25.00



**KM# 22 10 PIASTRES**  
Aluminum-Bronze, 21.8 mm. **Obv:** Boat with sail above date **Rev:** Cedar tree above value

Date	Mintage	F	VF	XF	Unc	BU
1955	2,175,000	0.50	1.00	3.50	12.50	18.50



**KM# 23 10 PIASTRES**  
Aluminum-Bronze, 21.8 mm. **Obv:** Boat with sail above date with value at upper left **Rev:** Cedar tree above date

Date	Mintage	F	VF	XF	Unc	BU
1955(a)	6,000,000	0.20	0.40	1.00	2.00	4.00



**KM# 24 10 PIASTRES**  
Copper-Nickel, 21.8 mm. **Obv:** Boat with sail above date with value at upper left **Rev:** Cedar tree above date

Date	Mintage	F	VF	XF	Unc	BU
1961	7,000,000	—	0.15	0.35	1.00	2.00
1961 Proof	—	—	—	—	—	—



**KM# 26 10 PIASTRES**  
Nickel-Brass, 21.8 mm. **Obv:** Cedar tree above dates **Rev:** Value within wreath

Date	Mintage	F	VF	XF	Unc	BU
1968(a)	2,000,000	—	0.10	0.15	0.25	0.50
1969(a)	5,000,000	—	—	0.10	0.20	0.45
1970(a)	8,000,000	—	—	0.10	0.20	0.45
1972(a)	12,000,000	—	—	0.10	0.20	0.45
1975(a)	—	—	—	0.10	0.20	0.45



**KM# 16.1 25 PIASTRES**  
Aluminum-Bronze, 23.3 mm. **Obv:** Cedar tree **Rev:** Value within rectangular box divides wreath and dates

Date	Mintage	F	VF	XF	Unc	BU
1952(u)	7,200,000	0.10	0.40	0.60	1.00	2.00

**KM# 16.2 25 PIASTRES**  
Aluminum-Bronze, 23.3 mm. **Obv:** Cedar tree **Rev:** Value within rectangular box divides wreath and dates **Note:** Different style of inscription and larger date.

Date	Mintage	F	VF	XF	Unc	BU
1961(u)	5,000,000	0.10	0.40	0.50	0.75	1.50



**KM# 27.1 25 PIASTRES**  
Nickel-Brass, 23.3 mm. **Obv:** Cedar tree above dates **Rev:** Value within wreath

Date	Mintage	F	VF	XF	Unc	BU
1968	1,500,000	0.10	0.15	0.25	0.50	1.00
1969	2,500,000	0.10	0.15	0.20	0.40	0.85
1970	—	—	0.10	0.15	0.20	0.40
1972	8,000,000	0.10	0.15	0.20	0.30	0.65
1975	—	—	0.10	0.15	0.20	0.30

**KM# 27.2 25 PIASTRES**  
Nickel-Brass, 23.3 mm. **Obv:** Cedar tree above dates **Rev:** Value within wreath

Date	Mintage	F	VF	XF	Unc	BU
1980	—	0.10	0.15	0.20	0.30	0.65



**KM# 17 50 PIASTRES**  
4.9710 g., 0.6000 Silver 0.0959 oz. ASW **Obv:** Cedar tree above dates **Rev:** Value within wreath

Date	Mintage	F	VF	XF	Unc	BU
1952(u)	7,200,000	—	BV	2.50	4.50	7.00



**KM# 28.1 50 PIASTRES**  
Nickel **Obv:** Cedar tree above dates **Rev:** Value within wreath

Date	Mintage	F	VF	XF	Unc	BU
1968	2,000,000	0.20	0.40	0.60	1.00	2.00
1969	3,488,000	0.10	0.25	0.40	0.75	1.50
1970	2,000,000	0.10	0.25	0.40	0.50	1.00
1971	2,000,000	0.10	0.25	0.40	0.50	1.00
1975	—	0.10	0.25	0.40	0.50	1.00

Date	Mintage	F	VF	XF	Unc	BU
1978	22,400,000	0.10	0.25	0.40	0.50	1.00

**KM# 28.2 50 PIASTRES**  
Nickel **Obv:** Cedar tree above dates **Rev:** Value within wreath

Date	Mintage	F	VF	XF	Unc	BU
1980	—	0.10	0.25	0.40	0.50	1.00



**KM# 29 LIVRE**  
Nickel **Series:** F.A.O. **Obv:** Cedar tree above dates **Rev:** Cluster of fruit above value

Date	Mintage	F	VF	XF	Unc	BU
1968	300,000	0.35	0.75	1.50	3.50	6.00



**KM# 30 LIVRE**  
7.2000 g., Nickel, 27.3 mm. **Obv:** Cedar tree above dates **Rev:** Value within wreath **Note:** Varieties exist.

Date	Mintage	F	VF	XF	Unc	BU
1975	—	0.20	0.40	0.60	1.00	2.00
1975 Proof	—	—	—	—	—	—
1977	8,000,000	0.20	0.40	0.60	1.00	2.00
1980	12,000,000	0.20	0.40	0.60	1.00	2.00
1981	—	0.20	0.40	0.60	1.00	2.00
1986	—	0.20	0.40	0.60	1.00	2.00

**KM# 32 LIVRE**  
Copper-Nickel **Series:** 1980 Winter Olympics **Subject:** Lake Placid

Date	Mintage	F	VF	XF	Unc	BU
1980 Proof	40,000	Value: 20.00	—	—	—	—



**KM# 31 5 LIVRES**  
Nickel **Series:** F.A.O. **Obv:** Cedar tree above dates **Rev:** Cluster of fruit below radiant sun and value

Date	Mintage	F	VF	XF	Unc	BU
1978	1,000,000	—	—	—	3.00	5.00



**KM# 33 10 LIVRES**  
19.0000 g., 0.5000 Silver 0.3054 oz. ASW **Series:** 1980 Winter Olympics **Subject:** Lake Placid **Obv:** Olympic rings on top of design **Rev:** Stylized flame

Date	Mintage	F	VF	XF	Unc	BU
1980 Proof	20,000	Value: 65.00	—	—	—	—





**KM# 35 10 LIVRES**

Copper-Nickel **Series:** World Food Day **Obv:** Cedar tree above dates **Rev:** Man, oxen, radiant sun and value

Date	Mintage	F	VF	XF	Unc	BU
1981	15,000	—	—	—	8.50	11.50



**KM# 37 50 LIVRES**

Stainless Steel **Obv:** Arabic legend above value and cedar tree within circle **Rev:** French legend below value within circle

Date	Mintage	F	VF	XF	Unc	BU
1996	—	—	—	0.45	1.00	2.00



**KM# 38 100 LIVRES**

4.0000 g., Copper-Zinc **Obv:** Arabic legend above value within cedar tree **Rev:** French legend and date below value

Date	Mintage	F	VF	XF	Unc	BU
1995 Proof	—	Value: 4.00		—	—	—
1995	—	—	—	0.65	1.50	2.00
1996	—	—	—	0.65	1.50	2.00
2000	—	—	—	0.65	1.50	2.00



**KM# 36 250 LIVRES**

5.0100 g., Brass, 23.5 mm. **Obv:** Arabic legend above value within tree **Rev:** French legend within beaded circle and value

Date	Mintage	F	VF	XF	Unc	BU
1995 Proof	—	Value: 5.00		—	—	—
1995	—	—	—	0.75	2.00	2.50
1996	—	—	—	0.75	2.00	2.50
2000	—	—	—	0.75	2.00	2.50

**KM# 34 400 LIVRES**

8.0000 g., 0.9000 Gold 0.2315 oz. AGW **Series:** 1980 Winter Olympics **Subject:** Lake Placid **Obv:** Olympic rings on top of design **Rev:** Stylized flame

Date	Mintage	F	VF	XF	Unc	BU
1980 Proof	1,000	Value: 600		—	—	—



**KM# 39 500 LIVRES**

5.9700 g., Stainless Steel, 24.5 mm. **Obv:** Arabic legend above value within tree **Rev:** French legend below value and dates within circle

Date	Mintage	F	VF	XF	Unc	BU
1995 Proof	—	Value: 6.00		—	—	—
1995	—	—	—	1.00	2.50	3.00
1996	—	—	—	1.00	2.50	3.00
2000	—	—	—	1.00	2.50	3.00

**ESSAIS**

Standard metals unless otherwise noted

KM#	Date	Mintage	Identification	Mkt Val
E1	1924(a)	—	5 Piastres. Aluminum-Bronze. KM2.	100
E2	1925(a)	—	Piastre. Copper-Nickel. KM3.	80.00

KM#	Date	Mintage	Identification	Mkt Val
E3	1925(a)	—	2 Piastres. Aluminum-Bronze. KM1.	110
E4	1925(a)	—	5 Piastres. Aluminum-Bronze. KM5.1.	90.00
E5	1929(a)	—	Piastre. Copper-Nickel. KM3.	90.00
E6	1929	—	10 Piastres. Silver. KM6.	120
E7	1929	—	25 Piastres. Silver. KM7.	125
E8	1929	—	50 Piastres. Silver. KM8.	125



E9	1934 A	—	1/2 Piastre. Copper-Nickel. Value within sprigs above date. Value within roped circle flanked by sprigs above date. KM9.	100
----	--------	---	--	-----



E10	1940(a)	—	2-1/2 Piastres. Aluminum-Bronze. KM10.	50.00
E11	1972	—	5 Piastres. Nickel-Brass. KM25.	15.00
E12	1972(a)	—	10 Piastres. Nickel-Brass. KM26.	15.00
E13	1980	—	25 Piastres. Nickel-Brass. KM27.	15.00
E15	1980	—	1 Livre. Nickel. KM30.	20.00
E14	1980	—	50 Piastres. Nickel. KM28.	17.50
E16	1981	—	10 Livres. Copper-Nickel. KM35.	40.00

**PIEFORTS**

KM#	Date	Mintage	Identification	Mkt Val
P1	1980	3,000	Livre. Copper-Nickel. KM32.	45.00
P2	1980	3,000	10 Livres. Silver. KM33.	120
P3	1980	750	400 Livres. Gold. KM34.	1,400

**PROOF SETS**

KM#	Date	Mintage	Identification	Issue Price	Mkt Val
PS1	1995 (3)	—	KM#36, 38, 39	—	15.00



The Kingdom of Lesotho, a constitutional monarchy located within the east-central part of the Republic of South Africa, has an area of 11,720 sq. mi. (30,350 sq. km.) and a population of 1.5 million. Capital: Maseru. The economy is based on subsistence agriculture and livestock raising. Wool, mohair, and cattle are exported.

Lesotho (formerly Basutoland) was sparsely populated until the end of the 16th century. Between the 16th and 19th centuries an influx of refugees from tribal wars led to the development of a distinct Basotho group. During the reign of tribal chief Mashoeshoe I (1823-70), a series of wars with the Orange Free State resulted in the loss of large areas of territory to South Africa. Mashoeshoe appealed to the British for help, and Basutoland was constituted a native state under British protection. In 1871 it was annexed to Cape Colony, but was restored to direct control by the Crown in 1884. From 1884 to 1959 legislative and executive authority was vested in a British High Commissioner. The constitution of 1959 recognized the expressed wish of the people for independence, which was attained on Oct. 4, 1966.

Lesotho is a member of the Commonwealth of Nations. The king is Head of State.

**RULERS**  
 Moshoeshoe II, 1966-1990  
 Letsie III, 1990-1995  
 Moshoeshoe II, 1995-

**MONETARY SYSTEM**  
 100 Licente/Lisente = 1 Maloti/Loti

**KINGDOM**

**STANDARD COINAGE**

100 Licente/Lisente = 1 Maloti/Loti



**KM# 16 SENTE**

1.5000 g., Nickel-Brass, 16.5 mm. **Ruler:** Moshoeshoe II **Obv:** Uniformed bust 1/4 left **Rev:** Basotho hat and value

Date	Mintage	F	VF	XF	Unc	BU
1979	4,500,000	—	—	0.15	0.40	0.60
1979 Proof	10,000	Value: 0.65		—	—	—
1980	—	—	—	0.15	0.40	0.60
1980 Proof	10,000	Value: 0.65		—	—	—
1981 Proof	2,500	Value: 0.65		—	—	—
1983	—	—	—	0.15	0.40	0.60
1985	—	—	—	0.15	0.40	0.60
1989	—	—	—	0.15	0.40	0.60



**KM# 54 SENTE**

Brass, 16.5 mm. **Ruler:** Letsie III **Obv:** Arms with supporters **Rev:** Basotho hat and value

Date	Mintage	F	VF	XF	Unc	BU
1992	—	—	—	0.15	0.75	1.00

**KM# 54a SENTE**

1.3900 g., Brass Plated Steel, 16.5 mm. **Ruler:** Letsie III **Obv:** Arms with supporters **Rev:** Traditional house and value

Date	Mintage	F	VF	XF	Unc	BU
1992	—	—	—	—	—	—



**KM# 17 2 LISENTE**

2.5000 g., Nickel-Brass, 19.5 mm. **Ruler:** Moshoeshoe II **Obv:** Uniformed bust 1/4 left **Rev:** Steer and value

Date	Mintage	F	VF	XF	Unc	BU
1979	3,000,000	—	—	0.20	0.50	0.75
1979 Proof	10,000	Value: 1.00		—	—	—
1980	—	—	—	0.20	0.50	0.75
1980 Proof	10,000	Value: 1.00		—	—	—
1981 Proof	2,500	Value: 2.00		—	—	—
1985	—	—	—	0.20	0.50	0.75
1989	—	—	—	0.20	0.50	0.75



**KM# 55 2 LISENTE**

Brass, 19.5 mm. **Ruler:** Letsie III **Obv:** Arms with supporters **Rev:** Bull and value

Date	Mintage	F	VF	XF	Unc	BU
1992	—	—	—	0.20	0.75	1.00



**KM# 55a 2 LISENTE**

2.2500 g., Brass-Plated Steel, 19.5 mm. **Ruler:** Letsie III **Obv:** Arms with supporters **Rev:** Bull and value **Edge:** Plain

Date	Mintage	F	VF	XF	Unc	BU
1992	—	—	—	0.20	0.75	1.00



**KM# 1 5 LICENTE (Lisente)**

2.8900 g., 0.9000 Silver 0.0836 oz. ASW **Ruler:** Moshoeshoe II **Subject:** Independence attained **Obv:** Native bust right **Rev:** Arms with supporters above value flanked by stars

Date	Mintage	F	VF	XF	Unc	BU
1966 Proof	5,000	Value: 6.00		—	—	—



**KM# 18 5 LICENTE (Lisente)**  
4.0000 g., Nickel-Brass, 23.25 mm. **Ruler:** Moshoeshoe II **Obv:** Uniformed bust 1/4 left **Rev:** Single pine tree among hills, grass and value

Date	Mintage	F	VF	XF	Unc	BU
1979	2,700,000	—	—	0.25	0.60	0.85
1979 Proof	10,000	Value: 1.25		—	—	—
1980	—	—	—	0.25	0.60	0.85
1980 Proof	10,000	Value: 1.25		—	—	—
1981	—	—	—	0.25	0.60	0.85
1981 Proof	2,500	Value: 2.50		—	—	—
1989	—	—	—	0.25	0.60	0.85



**KM# 56 5 LICENTE (Lisente)**  
Brass, 23.25 mm. **Ruler:** Letsie III **Obv:** Arms with supporters **Rev:** Single pine tree among grass, hills and value

Date	Mintage	F	VF	XF	Unc	BU
1994	—	—	—	0.25	0.60	0.85



**KM# 62 5 LICENTE (Lisente)**  
1.6400 g., Brass-Plated Steel, 15 mm. **Ruler:** Letsie III **Obv:** Arms with supporters **Rev:** Single pine tree among grass, hills and value

Date	Mintage	F	VF	XF	Unc	BU
1998	—	—	—	0.25	0.60	0.85



**KM# 2 10 LICENTE (Lisente)**  
5.6800 g., 0.9000 Silver 0.1643 oz. ASW **Ruler:** Moshoeshoe II **Subject:** Independence Attained **Obv:** Native bust right **Rev:** Arms with supporters above value flanked by stars

Date	Mintage	F	VF	XF	Unc	BU
1966 Proof	5,000	Value: 6.00		—	—	—



**KM# 19 10 LICENTE (Lisente)**  
2.0000 g., Copper-Nickel, 18.35 mm. **Ruler:** Moshoeshoe II **Obv:** Uniformed bust 1/4 left **Rev:** Angora goat

Date	Mintage	F	VF	XF	Unc	BU
1979	2,000,000	—	0.15	0.30	1.00	1.50
1979 Proof	10,000	Value: 1.75		—	—	—
1980	—	—	0.15	0.30	1.00	1.50
1980 Proof	10,000	Value: 1.75		—	—	—
1981 Proof	2,500	Value: 3.00		—	—	—
1983	—	—	0.15	0.30	1.00	1.50
1989	—	—	0.15	0.30	1.00	1.50



**KM# 61 10 LICENTE (Lisente)**  
2.0000 g., Copper-Nickel, 18.35 mm. **Ruler:** Letsie III **Obv:** Arms with supporters **Rev:** Angora goat

Date	Mintage	F	VF	XF	Unc	BU
1992	—	—	—	—	1.00	1.50



**KM# 63 10 LICENTE (Lisente)**  
1.9600 g., Brass-Plated Steel, 16 mm. **Ruler:** Moshoeshoe II **Obv:** Arms with supporters **Rev:** Angora goat

Date	Mintage	F	VF	XF	Unc	BU
1998	—	—	—	—	1.00	1.50



**KM# 3.1 20 LICENTE**  
11.2800 g., 0.9000 Silver 0.3264 oz. ASW **Ruler:** Moshoeshoe II **Subject:** Independence Attained **Obv:** Native bust right **Rev:** Small 900/1000 at right of date

Date	Mintage	F	VF	XF	Unc	BU
1966 Proof	5,000	Value: 15.00		—	—	—

**KM# 3.2 20 LICENTE**  
11.2800 g., 0.9000 Silver 0.3264 oz. ASW **Ruler:** Moshoeshoe II **Subject:** Independence Attained **Obv:** Native bust right **Rev:** Large 900/1000 at right of date

Date	Mintage	F	VF	XF	Unc	BU
1966 Proof	—	Value: 15.00		—	—	—



**KM# 64 20 LICENTE**  
2.6700 g., Brass-Plated Steel, 18 mm. **Ruler:** Moshoeshoe II **Obv:** Arms with supporters **Rev:** Flora

Date	Mintage	F	VF	XF	Unc	BU
1998	—	—	—	—	0.75	1.00



**KM# 20 25 LICENTE**  
3.5000 g., Copper-Nickel, 21.7 mm. **Ruler:** Moshoeshoe II **Obv:** Uniformed bust 1/4 left **Rev:** Woman in native costume weaving baskets

Date	Mintage	F	VF	XF	Unc	BU
1979	1,200,000	—	0.10	0.20	1.00	1.25
1979 Proof	10,000	Value: 2.00		—	—	—
1980	—	—	0.10	0.20	1.00	1.25
1980 Proof	10,000	Value: 2.00		—	—	—
1981 Proof	2,500	Value: 3.50		—	—	—
1985	—	—	0.10	0.20	1.00	1.25
1989	—	—	0.10	0.20	1.00	1.25



**KM# 4.1 50 LICENTE (Lisente)**  
28.1000 g., 0.9000 Silver 0.8131 oz. ASW, 35 mm. **Ruler:** Moshoeshoe II **Subject:** Independence Attained **Obv:** Native bust right **Rev:** 900/1000 to right of date

Date	Mintage	F	VF	XF	Unc	BU
1966	17,500	—	—	—	16.00	18.00
1966 Proof	Inc. above	Value: 25.00		—	—	—



**KM# 4.2 50 LICENTE (Lisente)**  
28.1000 g., 0.9000 Silver 0.8131 oz. ASW **Ruler:** Moshoeshoe II **Subject:** Independence Attained **Obv:** Native bust right **Rev:** Large 900/1000 to right of date

Date	Mintage	F	VF	XF	Unc	BU
1966	—	—	—	—	16.00	18.00
1966 Proof	5,000	Value: 25.00		—	—	—

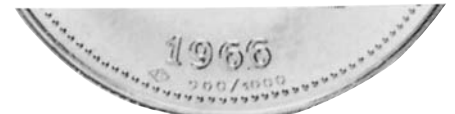

**KM# 4.3 50 LICENTE (Lisente)**  
28.1000 g., 0.9000 Silver 0.8131 oz. ASW **Ruler:** Moshoeshoe II **Subject:** Independence Attained **Obv:** Native bust right **Rev:** Mint mark and fineness below date

Date	Mintage	F	VF	XF	Unc	BU
1966	—	—	—	—	16.00	148.00
1966 Proof	—	Value: 25.00		—	—	—



**KM# 21 50 LICENTE (Lisente)**  
5.5000 g., Copper-Nickel, 25.5 mm. **Ruler:** Moshoeshoe II **Obv:** Uniformed bust 1/4 left **Rev:** Equestrian and value

Date	Mintage	F	VF	XF	Unc	BU
1979	480,000	—	0.35	0.50	1.25	1.50
1979 Proof	10,000	Value: 2.50		—	—	—
1980	—	—	0.35	0.50	1.25	1.50
1980 Proof	10,000	Value: 2.50		—	—	—
1981 Proof	2,500	Value: 4.00		—	—	—
1983	—	—	0.35	0.50	1.25	1.50
1989	—	—	0.35	0.50	1.25	1.50

**KM# 65 50 LICENTE (Lisente)**  
3.4000 g., Brass-Plated Steel, 20 mm. **Ruler:** Moshoeshoe II

Date	Mintage	F	VF	XF	Unc	BU
1998	—	—	—	—	1.00	1.25



**KM# 5 LOTI**  
3.9940 g., 0.9170 Gold 0.1177 oz. AGW **Ruler:** Moshoeshoe II **Subject:** Independence Attained **Obv:** Native bust right **Rev:** Arms with supporters above value flanked by stars

Date	Mintage	F	VF	XF	Unc	BU
1966 Proof	3,500	Value: 120		—	—	—



**KM# 8 LOTI**  
3.9940 g., 0.9170 Gold 0.1177 oz. AGW **Ruler:** Moshoeshoe II **Series:** F.A.O. **Obv:** Native bust right **Rev:** Equestrian

Date	Mintage	F	VF	XF	Unc	BU
1969 Proof	3,000	Value: 120		—	—	—



**KM# 22 LOTI**  
 11.3000 g., Copper-Nickel, 28.5 mm. **Ruler:** Moshoeshoe II **Obv:** Uniformed bust 1/4 left **Rev:** Value at left of arms with supporters

Date	Mintage	F	VF	XF	Unc	BU
1979	1,275,000	—	0.65	1.25	3.00	3.50
1979 Proof	10,000	Value: 5.00				
1980	—	—	0.75	1.50	4.00	4.50
1980 Proof	10,000	Value: 5.00				
1981 Proof	2,500	Value: 7.00				
1989	—	—	0.75	1.50	4.00	4.50



**KM# 7 4 MALOTI**  
 15.9760 g., 0.9170 Gold 0.4710 oz. AGW **Ruler:** Moshoeshoe II **Obv:** Native bust right **Rev:** Arms with supporters above value flanked by stars

Date	Mintage	F	VF	XF	Unc	BU
1966 Proof	3,500	Value: 450				



**KM# 13 10 MALOTI**  
 25.0800 g., 0.9250 Silver 0.7458 oz. ASW **Ruler:** Moshoeshoe II **Subject:** 10th Anniversary of Independence **Obv:** Uniformed bust 1/4 left divides dates **Rev:** Kneeling oriental woman with pottery within circle

Date	Mintage	F	VF	XF	Unc	BU
1976	2,300	—	—	—	20.00	25.00
1976 Proof	2,100	Value: 30.00				



**KM# 46 LOTI**  
 11.3100 g., 0.9250 Silver 0.3363 oz. ASW **Ruler:** Moshoeshoe II **Subject:** Silver Jubilee of King Moshoeshoe II **Obv:** Uniformed bust 1/4 left **Rev:** Crown above arms with supporters flanked by dates

Date	Mintage	F	VF	XF	Unc	BU
1985 Proof	2,500	Value: 17.50				



**KM# 10 4 MALOTI**  
 15.9760 g., 0.9170 Gold 0.4710 oz. AGW **Ruler:** Moshoeshoe II **Series:** F.A.O. **Obv:** Native bust right **Rev:** Figure on horseback left

Date	Mintage	F	VF	XF	Unc	BU
1969 Proof	3,000	Value: 450				



**KM# 67 5 MALOTI**  
 5.4600 g., Bi-Metallic Copper-Nickel center in Brass ring, 24 mm. **Ruler:** Moshoeshoe II **Obv:** National arms **Rev:** UN logo **Note:** 50th Anniversary of UN

Date	Mintage	F	VF	XF	Unc	BU
1995	—	—	—	—	12.50	15.00

**KM# 46a LOTI**  
 18.9800 g., 0.9170 Gold 0.5595 oz. AGW **Ruler:** Moshoeshoe II **Subject:** Silver Jubilee of King Moshoeshoe II **Obv:** Uniformed bust 1/4 left **Rev:** Crown above arms with supporters flanked by dates

Date	Mintage	F	VF	XF	Unc	BU
1985 Proof	500	Value: 550				

**KM# 60 LOTI**  
 Copper-Nickel **Ruler:** Letsie III **Series:** 50th Anniversary - UN

Date	Mintage	F	VF	XF	Unc	BU
1995	—	—	—	—	8.00	9.00



**KM# 59 5 MALOTI**  
 6.3700 g., Nickel-Clad Steel, 25 mm. **Ruler:** Moshoeshoe II **Obv:** Arms with supporters **Rev:** Wheat sprigs and value

Date	Mintage	F	VF	XF	Unc	BU
1996	—	—	—	—	5.50	6.00
1998	—	—	—	—	4.50	5.00

**KM# 23 10 MALOTI**  
 28.2800 g., 0.9250 Silver 0.8410 oz. ASW **Ruler:** Moshoeshoe II **Subject:** Monument of King Moshoeshoe I **Obv:** Uniformed bust 1/4 left **Rev:** Native seated right

Date	Mintage	F	VF	XF	Unc	BU
1979	10,000	—	—	—	15.00	17.50
1979 Proof	5,000	Value: 20.00				



**KM# 66 LOTI**  
 3.8800 g., Nickel-Plated Steel, 21 mm. **Ruler:** Letsie III **Obv:** Native seated right **Rev:** Value at left of arms with supporters

Date	Mintage	F	VF	XF	Unc	BU
1998	—	—	—	—	1.50	2.00

**KM# 23a 10 MALOTI**  
 12.0000 g., 0.5000 Silver 0.1929 oz. ASW **Ruler:** Moshoeshoe II **Subject:** Monument of King Moshoeshoe I **Obv:** Uniformed bust 1/4 left **Rev:** Native seated right

Date	Mintage	F	VF	XF	Unc	BU
1980	10,000	—	—	—	10.00	12.00
1980 Proof	5,000	Value: 15.00				



**KM# 6 2 MALOTI**  
 7.9880 g., 0.9170 Gold 0.2355 oz. AGW **Ruler:** Moshoeshoe II **Obv:** Native bust right **Rev:** Arms with supporters above value flanked by stars

Date	Mintage	F	VF	XF	Unc	BU
1966 Proof	—	Value: 215				



**KM# 11 10 MALOTI**  
 39.9400 g., 0.9170 Gold 1.1775 oz. AGW **Ruler:** Moshoeshoe II **Series:** F.A.O. **Obv:** Arms with supporters **Rev:** Farmer leading two oxen

Date	Mintage	F	VF	XF	Unc	BU
1969 Proof	3,000	Value: 1,150				

**KM# 24 10 MALOTI**  
 28.2800 g., 0.9250 Silver 0.8410 oz. ASW **Ruler:** Moshoeshoe II **Series:** International Year of the Child **Obv:** Arms with supporters **Rev:** Busts of 3 children facing, logo below **Note:** Similar to 15 Maloti, KM#25.

Date	Mintage	F	VF	XF	Unc	BU
1979 (1981)	—	—	—	—	12.00	13.50
1979 (1981) Proof	37,000	Value: 15.00				

**KM# 9 2 MALOTI**  
 7.9880 g., 0.9170 Gold 0.2355 oz. AGW **Ruler:** Moshoeshoe II **Series:** F.A.O. **Obv:** Native bust right **Rev:** Figure on horseback left

Date	Mintage	F	VF	XF	Unc	BU
1969 Proof	3,000	Value: 225				



**KM# 58 2 MALOTI**  
 4.4900 g., Nickel-Clad Steel, 22 mm. **Ruler:** Moshoeshoe II **Obv:** Arms with supporters **Rev:** Maize plants

Date	Mintage	F	VF	XF	Unc	BU
1996	—	—	—	—	2.50	3.00
1998	—	—	—	—	2.00	2.50



**KM# 32 10 MALOTI**  
 23.3300 g., 0.9250 Silver 0.6938 oz. ASW **Ruler:** Moshoeshoe II **Subject:** World Soccer Championship **Obv:** Arms with supporters **Rev:** Goalie in front of net

Date	Mintage	F	VF	XF	Unc	BU
1982 Proof	3,582	Value: 27.50				





**KM# 34 10 MALOTI**  
 23.3300 g., 0.9250 Silver 0.6938 oz. ASW **Ruler:** Moshoeshoe II  
**Subject:** World Soccer Championship **Obv:** Arms with supporters **Rev:** Soccer players  

Date	Mintage	F	VF	XF	Unc	BU
1982 Proof	3,000					Value: 27.50



**KM# 49 10 MALOTI**  
 23.3300 g., 0.9250 Silver 0.6938 oz. ASW **Ruler:** Moshoeshoe II  
**Subject:** Decade for Women **Obv:** Uniformed bust 1/4 left **Rev:** Half-figure of woman with basket on head left  

Date	Mintage	F	VF	XF	Unc	BU
1985 Proof	1,000					Value: 45.00



**KM# 35 25 MALOTI**  
 16.8200 g., 0.9250 Silver 0.5002 oz. ASW **Ruler:** Moshoeshoe II  
**Obv:** Arms with supporters **Rev:** Bust left  

Date	Mintage	F	VF	XF	Unc	BU
1981 Proof	5,000					Value: 35.00



**KM# 40 10 MALOTI**  
 31.1000 g., 0.5000 Silver 0.4999 oz. ASW **Ruler:** Moshoeshoe II  
**Subject:** George Washington **Obv:** Arms with supporters **Rev:** Bust left  

Date	Mintage	F	VF	XF	Unc	BU
1982 Proof	7,355					Value: 20.00



**KM# 50 10 MALOTI**  
 28.2800 g., 0.9250 Silver 0.8410 oz. ASW **Ruler:** Moshoeshoe II  
**Subject:** Papal visit **Obv:** Arms with supporters **Rev:** Bust left  

Date	Mintage	F	VF	XF	Unc	BU
1988 Proof	Est. 15,000					Value: 45.00



**KM# 44 25 MALOTI**  
 28.2800 g., 0.9250 Silver 0.8410 oz. ASW **Ruler:** Moshoeshoe II  
**Series:** International Year of Disabled Persons **Obv:** Arms with supporters **Rev:** Inscription and disabled emblem divides map within circled grid  

Date	Mintage	F	VF	XF	Unc	BU
1983	—	—	—	—	32.50	37.50
1983 Proof	—					Value: 55.00



**KM# 30 30 MALOTI**  
 0.9250 Silver **Ruler:** Moshoeshoe II **Subject:** Wedding of Prince Charles and Lady Diana  

Date	Mintage	F	VF	XF	Unc	BU
1981 Proof	10,000					Value: 47.50



**KM# 41 10 MALOTI**  
 31.1000 g., 0.5000 Silver 0.4999 oz. ASW **Ruler:** Moshoeshoe II  
**Subject:** George Washington **Obv:** Arms with supporters **Rev:** Washington on bended knee  

Date	Mintage	F	VF	XF	Unc	BU
1982 Proof	4,200					Value: 24.00

**KM# 25 15 MALOTI**  
 33.4000 g., 0.9250 Silver 0.9933 oz. ASW **Ruler:** Moshoeshoe II **Series:** International Year of the Child **Obv:** Arms with supporters **Rev:** Busts of 3 children facing, logo below  

Date	Mintage	F	VF	XF	Unc	BU
1979	18,000	—	—	—	20.00	22.00
1979 Proof	7,500					Value: 25.00



**KM# 14 50 MALOTI**  
 4.5000 g., 0.9000 Gold 0.1302 oz. AGW **Ruler:** Moshoeshoe II  
**Subject:** 10th Anniversary of Independence **Obv:** Arms with supporters within circle **Rev:** Young bust right divides dates  

Date	Mintage	F	VF	XF	Unc	BU
ND(1976)	700	—	—	—	155	165
ND(1976) Proof	1,910					Value: 135



**KM# 53 15 MALOTI**  
 12.0000 g., 0.5000 Silver 0.1929 oz. ASW **Ruler:** Moshoeshoe II **Subject:** 15th Anniversary of Independence **Obv:** Uniformed bust 1/4 left **Rev:** Eagle with ribbon in talons  

Date	Mintage	F	VF	XF	Unc	BU
1981 Proof	2,500					Value: 40.00



**KM# 27 50 MALOTI**  
 33.6200 g., 0.9250 Silver 0.9998 oz. ASW **Ruler:** Moshoeshoe II  
**Subject:** 110th Anniversary - Death of King Moshoeshoe I **Obv:** Arms with supporters **Rev:** Hat within diamond at center, corn ear at left, alligator at right  

Date	Mintage	F	VF	XF	Unc	BU
1980	2,500	—	—	—	30.00	35.00
1980 Proof	1,400					Value: 65.00



**KM# 42 10 MALOTI**  
 31.1000 g., 0.5000 Silver 0.4999 oz. ASW **Ruler:** Moshoeshoe II  
**Subject:** George Washington **Obv:** Arms with supporters **Rev:** Washington crossing the Delaware  

Date	Mintage	F	VF	XF	Unc	BU
1982 Proof	Est. 15,000					Value: 17.50



**KM# 12 20 MALOTI**  
 79.8810 g., 0.9170 Gold 2.3550 oz. AGW **Ruler:** Moshoeshoe II  
**Series:** F.A.O. **Obv:** Arms with supporters **Rev:** Grazing ewe and lamb  

Date	Mintage	F	VF	XF	Unc	BU
1969 Proof	3,000					Value: 2,250





**KM# 38 50 MALOTI**

33.6200 g., 0.9250 Silver 0.9998 oz. ASW **Ruler:** Moshoeshe II  
**Subject:** 15th Anniversary of Commonwealth Membership **Obv:** Arms with supporters **Rev:** Crowned bust right

Date	Mintage	F	VF	XF	Unc	BU
1981 Proof	5,000					Value: 60.00



**KM# 15 100 MALOTI**

9.0000 g., 0.9000 Gold 0.2604 oz. AGW **Ruler:** Moshoeshe II  
**Subject:** 10th Anniversary of Independence **Obv:** Uniformed bust 1/4 left divides dates **Rev:** Equestrian and value within circle

Date	Mintage	F	VF	XF	Unc	BU
ND(1976)	450				285	300
ND(1976) Proof	1,410					Value: 250



**KM# 45 200 MALOTI**

15.9800 g., 0.9000 Gold 0.4624 oz. AGW **Ruler:** Moshoeshe II  
**Series:** International Year of Disabled Persons **Obv:** Arms with supporters **Rev:** Disabled persons design within circle

Date	Mintage	F	VF	XF	Unc	BU
1983	500				450	465
1983 Proof	500					Value: 475



**KM# 26 250 MALOTI**

33.9300 g., 0.9170 Gold 1.0003 oz. AGW **Ruler:** Moshoeshe II  
**Series:** International Year of the Child **Obv:** Native bust right **Rev:** Busts of 3 children facing with logo below

Date	Mintage	F	VF	XF	Unc	BU
1979	2,500				950	975
1979 Proof	2,000					Value: 100

**KM# 28 250 MALOTI**

31.1000 g., 0.9170 Gold 0.9169 oz. AGW **Ruler:** Moshoeshe II  
**Subject:** 110th Anniversary - Death of King Moshoeshe I **Obv:** Native bust right **Rev:** Hat within diamond at center, corn ear at left, alligator at right

Date	Mintage	F	VF	XF	Unc	BU
1980	1,500				875	900
1980 Proof	3,000					Value: 925



**KM# 31 250 MALOTI**

15.9000 g., 0.9170 Gold 0.4687 oz. AGW **Ruler:** Moshoeshe II  
**Subject:** Wedding of Prince Charles and Lady Diana **Rev:** Conjoined busts left

Date	Mintage	F	VF	XF	Unc	BU
1981	1,000				450	475
1981 Proof	1,500					Value: 500

**KM# 31a 250 MALOTI**

15.7500 g., 0.9950 Platinum 0.5038 oz. APW **Ruler:** Moshoeshe II  
**Subject:** Wedding of Prince Charles and Lady Diana **Obv:** Arms with supporters **Rev:** Conjoined busts left

Date	Mintage	F	VF	XF	Unc	BU
1981 Proof	200					Value: 1,000

**KM# 36 250 MALOTI**

16.9600 g., 0.9170 Gold 0.5000 oz. AGW **Ruler:** Moshoeshe II  
**Subject:** Duke of Edinburgh Youth Awards **Obv:** Arms with supporters **Rev:** Bust left

Date	Mintage	F	VF	XF	Unc	BU
1981 Proof	1,500					Value: 475



**KM# 36a 250 MALOTI**

15.7500 g., 0.9950 Platinum 0.5038 oz. APW **Ruler:** Moshoeshe II  
**Subject:** Duke of Edinburgh Youth Awards **Obv:** Arms with supporters **Rev:** Bust left

Date	Mintage	F	VF	XF	Unc	BU
1981 Proof	200					Value: 1,000



**KM# 33 250 MALOTI**

7.1300 g., 0.9000 Gold 0.2063 oz. AGW **Ruler:** Moshoeshe II  
**Subject:** Soccer Games **Obv:** Arms with supporters **Rev:** Goalie

Date	Mintage	F	VF	XF	Unc	BU
1982 Proof	551					Value: 250



**KM# 51 250 MALOTI**

15.9800 g., 0.9170 Gold 0.4711 oz. AGW **Ruler:** Moshoeshe II  
**Subject:** Papal Visit **Obv:** Bust left **Rev:** Arms with supporters

Date	Mintage	F	VF	XF	Unc	BU
1988 Proof	Est. 750					Value: 500



**KM# 29 500 MALOTI**

33.9300 g., 0.9170 Gold 1.0003 oz. AGW **Ruler:** Moshoeshe II  
**Subject:** 110th Anniversary - Death of King Moshoeshe I **Obv:** Native bust right **Rev:** Hat within diamond at center, corn ear at left, alligator at right

Date	Mintage	F	VF	XF	Unc	BU
1980	1,500				950	975
1980 Proof	3,000					Value: 1,000

**KM# 39 500 MALOTI**

33.9300 g., 0.9170 Gold 1.0003 oz. AGW **Ruler:** Moshoeshe II  
**Subject:** 15th Anniversary of Commonwealth Membership **Obv:** Arms with supporters **Rev:** Crowned bust right

Date	Mintage	F	VF	XF	Unc	BU
1981 Proof	500					Value: 1,000

**KM# 39a 500 MALOTI**

31.5000 g., 0.9950 Platinum 1.0076 oz. APW **Ruler:** Moshoeshe II  
**Subject:** 15th Anniversary of Commonwealth Membership **Obv:** Arms with supporters **Rev:** Crowned bust right

Date	Mintage	F	VF	XF	Unc	BU
1981 Proof	200					Value: 2,000



**KM# 57 500 MALOTI**

33.9300 g., 0.9166 Gold 0.9999 oz. AGW **Ruler:** Moshoeshe II  
**Subject:** Royal Wedding of Prince Charles and Lady Diana **Obv:** Arms with supporters **Rev:** Conjoined busts left

Date	Mintage	F	VF	XF	Unc	BU
ND(1981) Proof, rare						

**KM# 57a 500 MALOTI**

33.4800 g., 0.9995 Platinum 1.0758 oz. APW **Ruler:** Moshoeshe II  
**Subject:** Royal Wedding **Obv:** Arms with supporters **Rev:** Conjoined bust left

Date	Mintage	F	VF	XF	Unc	BU
ND(1981) Proof, rare						

**PATTERNS**

KM#	Date	Including off metal strikes		Mkt Val
		Mintage	Identification	
Pn1	1966	2	5 Licente. 0.9000 Silver.	—
Pn2	1966	2	10 Licente. 0.9000 Silver.	—
Pn3	1966	2	20 Licente. 0.9000 Silver.	—
Pn4	1966	2	50 Licente. 0.9000 Silver.	—
Pn6	1966	7	2 Maloti. 0.9160 Gold.	600
Pn7	1966	7	4 Maloti. 0.9160 Gold.	800



Pn8	1966	7	10 Maloti. 0.9160 Gold. Head right. Arms with supporters above value and date.	1,100
Pn9	1966	7	20 Maloti. 0.9160 Gold.	1,400
Pn10	1979	5	15 Maloti. Copper-Nickel. KM25. Medallion alignment.	110
Pn10.2a	1979	—	15 Maloti. 0.9250 Silver. 33.5100 g.	—
Pn11	1979	15	15 Maloti. Copper-Nickel. KM25. Coin alignment.	80.00
Pn12	1979	15	250 Maloti. Brass. KM26.	75.00
Pn13	1979	5	250 Maloti. Copper-Nickel. KM26. Medallion alignment.	110
Pn14	1979	10	250 Maloti. Silver. 20.1500 g. KM26.	115
Pn15	1980	10	50 Maloti. Copper-Nickel. KM27. Medallion alignment.	125
Pn16	1980	10	50 Maloti. Copper-Nickel. Coin alignment.	125
Pn17	1980	10	250 Maloti. Brass. KM28. Coin alignment.	110
Pn18	1980	10	250 Maloti. Copper-Nickel. KM28. Medallion alignment.	100
Pn19	1980	10	500 Maloti. Brass. KM29. Coin alignment.	110
Pn20	1980	10	500 Maloti. Copper-Nickel. KM29. Medallion alignment.	110

**PIEFORTS**

KM#	Date	Mintage	Identification	Mkt Val
P1	1979	50	10 Maloti. Silver. KM24.	135
P2	1981	—	250 Maloti. Gold. KM31.	550
P3	1983	—	25 Maloti. Silver. KM4.	90.00
P4	1983	100	200 Maloti. Gold. KM45.	800

**MINT SETS**

KM#	Date	Mintage	Identification	Issue Price	Mkt Val
MS1	1976 (3)	450	KM13-15	194	315
MS2	1989 (7)	—	KM16-22	—	11.50

**PROOF SETS**

KM#	Date	Mintage	Identification	Issue Price	Mkt Val
PS1	1966 (7)	1,500	KM1-7	301	525
PS2	1966 (4)	7	KMPn6-9	—	3,400
PS3	1966 (4)	2	KMPn1-4	—	—
PS4	1966 (4)	3,500	KM1, 2, 3, 1, 4.1	28.00	40.00
PSA5	1966 (4)	—	KM1, 2, 3, 2, 4.2	28.00	40.00
PS5	1966 (3)	2,000	KM5-7	301	430
PS6	1969 (5)	3,000	KM8-12	450	3,100
PS7	1976 (3)	1,410	KM13-15	285	300
PS8	1976 (2)	—	KM14-15	270	270
PS9	1976 (2)	—	KM13-14	—	135
PS10	1979 (7)	10,000	KM16-22	34.00	15.00
PS11	1980 (8)	10,000	KM16-22, 23a	51.00	25.00
PS12	1981 (8)	2,500	KM16-22, 53	55.00	45.00



The Republic of Liberia, located on the southern side of the West African bulge between Sierra Leone and Ivory Coast, has an area of 38,250 sq. mi. (111,370 sq. km) and a population of 2.2 million. Capital: Monrovia. The major industries are agriculture, mining and lumbering. Iron ore, diamonds, rubber, coffee and coca are exported.

The Liberian coast was explored and charted by Portuguese navigator Pedro de Cintra in 1461. For the three centuries following Portuguese traders visited the area regularly to trade for gold, slaves and pepper. The modern country of Liberia, Africa's first republic, was settled in 1822 by the American Colonization Society as a homeland for American freed slaves, with the U.S. government furnishing funds and assisting in negotiations for procurement of land from the native chiefs. The various settlements united in 1839 to form the Commonwealth of Liberia, and in 1847 established the country as a republic with a constitution modeled after that of the United States.

U.S. money was declared legal tender in Liberia in 1943, replacing British West African currency.

Most of the Liberian pattern series, particularly of the 1888-90 period, are acknowledged to have been "unofficial" privately sponsored issues, but many collectors of Liberian coins nonetheless, avidly collect them. The "K" number designations on these pieces refer to a listing of Liberian patterns compiled and published by Ernst Kraus.

**MINT MARKS**

- B - Bern, Switzerland
- H - Heaton, Birmingham
- (l) - London
- (s) - San Francisco, U.S.
- FM - Franklin Mint, U.S.A.\*
- PM - Pobjoy Mint

\*NOTE: From 1975-1985 the Franklin Mint produced coinage in up to 3 different qualities. Qualities of issue are designated in ( ) after each date and are defined as follows:

(M) **MATTE** - Normal circulation strike or a dull finish produced by sandblasting special uncirculated (polish finish) or proof quality dies.

(U) **SPECIAL UNCIRCULATED** - Polished or prooflike in appearance without any frosted features.

(P) **PROOF** - The highest quality obtainable having mirror-like fields and frosted features.

**MONETARY SYSTEM**

100 Cents = 1 Dollar

**REPUBLIC  
STANDARD COINAGE**  
100 Cents = 1 Dollar



**KM# 10 1/2 CENT**

2.4200 g., Brass, 18 mm. **Obv.:** Laureate head left with star below **Rev.:** Palm tree (Elaeis guineensis-Palmae) within circle flanked by stars

Date	Mintage	F	VF	XF	Unc	BU
1937	1,000,000	0.10	0.25	0.40	1.00	2.50

**KM# 10a 1/2 CENT**

Copper-Nickel **Obv.:** Head laureate left with star below **Rev.:** Palm tree within circle flanked by stars

Date	Mintage	F	VF	XF	Unc	BU
1941	250,000	0.15	0.35	0.55	1.50	2.50



**KM# 5 CENT**

Bronze **Obv.:** Head laureate left above star **Obv. Leg.:** REPUBLIC OF LIBERIA **Rev.:** Palm tree divides ship and radiant sun within circle, 2 stars, date and value around border

Date	Mintage	F	VF	XF	Unc	BU	
1906H	180,000	4.50	10.00	30.00	65.00	—	
1906H Proof	—	Value: 130					—



**KM# 11 CENT**

5.1900 g., Brass, 25.45 mm. **Obv.:** Elephant within circle above star **Rev.:** Palm tree within circle above date

Date	Mintage	F	VF	XF	Unc	BU
1937	1,000,000	0.20	0.50	1.50	6.00	12.00

**KM# 11a CENT**

Copper-Nickel **Obv.:** Elephant within circle above star **Rev.:** Palm tree within circle above date

Date	Mintage	F	VF	XF	Unc	BU
1941	250,000	1.00	7.00	18.00	40.00	—



**KM# 13 CENT**

2.6000 g., Bronze, 18 mm. **Obv.:** Elephant within circle above star **Rev.:** Ship and bird to right of palm tree within 3/4 circle above date

Date	Mintage	F	VF	XF	Unc	BU
1960	500,000	—	—	0.10	0.75	2.00
1961	7,000,000	—	—	0.10	0.75	2.00
1968(l)	3,000,000	—	—	0.10	0.75	2.00
1968(s) Proof	14,000	Value: 1.25				
1969 Proof	5,056	Value: 1.25				
1970 Proof	3,464	Value: 1.25				
1971 Proof	3,032	Value: 1.25				
1972(d)	10,000,000	—	—	0.10	0.75	2.00
1972(s) Proof	4,866	Value: 1.25				
1973 Proof	11,000	Value: 1.25				
1974 Proof	9,362	Value: 1.25				
1975	5,000,000	—	—	0.10	0.75	2.00
1975 Proof	4,056	Value: 1.25				
1976 Proof	2,131	Value: 1.25				
1977	2,500,000	—	—	0.10	0.75	2.00
1977 Proof	920	Value: 1.25				
1978FM Proof	7,311	Value: 1.25				
1983FM	2,500,000	—	—	0.10	0.75	2.00
1984	2,500,000	—	—	0.10	0.75	2.00

**KM# 13a CENT**

Bronze **Obv.:** Elephant left **Rev.:** Palm tree, bird above ship at right, O.A.U. July 1979

Date	Mintage	F	VF	XF	Unc	BU
1979FM Proof	1,857	Value: 1.50				



**KM# 6 2 CENTS**

Bronze **Obv.:** Laureate head left above star **Obv. Leg.:** REPUBLIC OF LIBERIA **Rev.:** Palm tree divides ship and radiant sun within circle, 2 stars, date and value around border

Date	Mintage	F	VF	XF	Unc	BU
1906H	108,000	5.00	12.00	30.00	75.00	—
1906H Proof	—	Value: 160				



**KM# 12 2 CENTS**

Brass **Obv.:** Elephant within circle above star **Rev.:** Palm tree divides sun and ship within circle flanked by stars above date

Date	Mintage	F	VF	XF	Unc	BU
1937	1,000,000	0.15	0.35	1.00	6.00	9.00

**KM# 12a 2 CENTS**

Copper-Nickel **Obv.:** Elephant within circle above star **Rev.:** Palm tree divides sun and ship within circle flanked by stars above date

Date	Mintage	F	VF	XF	Unc	BU
1941	810,000	0.10	0.25	0.50	2.50	3.00
1978FM Proof	7,311	Value: 2.00				

**KM# 12b 2 CENTS**

Copper-Nickel **Obv.:** Elephant within circle above star **Rev.:** Palm tree divides sun and ship within circle flanked by stars above date, O.A.U. July 1979

Date	Mintage	F	VF	XF	Unc	BU
1979FM Proof	1,857	Value: 4.00				



**KM# 14 5 CENTS**

4.1000 g., Copper-Nickel, 20 mm. **Obv.:** Elephant within circle above star **Rev.:** Ship and bird to right of palm tree within 3/4 circle above date

Date	Mintage	F	VF	XF	Unc	BU
1960	1,000,000	—	0.10	0.15	0.50	1.50
1961	3,200,000	—	0.10	0.15	0.50	1.50
1968 Proof	15,000	Value: 1.00				
1969 Proof	5,056	Value: 1.00				
1970 Proof	3,464	Value: 1.25				
1971 Proof	3,032	Value: 1.25				
1972(d)	3,000,000	—	0.10	0.15	0.40	1.50
1972(s) Proof	4,866	Value: 1.00				
1973 Proof	11,000	Value: 1.00				
1974 Proof	9,362	Value: 1.00				
1975	3,000,000	—	0.10	0.15	0.40	1.50
1975 Proof	4,056	Value: 1.00				
1976 Proof	2,131	Value: 1.00				
1977	—	—	0.10	0.15	0.50	1.50
1977 Proof	920	Value: 1.00				
1978FM Proof	7,311	Value: 1.00				
1983FM	1,000,000	—	0.10	0.15	0.40	1.50
1984	1,000,000	—	0.10	0.15	0.40	1.50

**KM# 14a 5 CENTS**

Copper-Nickel **Obv.:** Elephant within circle above star **Rev.:** Ship and bird to right of palm tree within 3/4 circle above date, O.A.U. July 1979

Date	Mintage	F	VF	XF	Unc	BU
1979FM Proof	1,857	Value: 2.00				



**KM# 474 5 CENTS**

2.2500 g., Aluminum, 26.9 mm. **Obv.:** National arms **Rev.:** Dragon above value **Edge:** Plain

Date	Mintage	F	VF	XF	Unc	BU
2000	—	—	—	—	1.00	1.50



**KM# 7 10 CENTS**

2.3200 g., 0.9250 Silver 0.0690 oz. ASW **Obv.:** Laureate head left above star **Obv. Leg.:** REPUBLIC OF LIBERIA **Rev.:** Value and date within wreath

Date	Mintage	F	VF	XF	Unc	BU
1906H	35,000	5.00	25.00	65.00	150	—
1906H Proof	—	Value: 250				



**KM# 15 10 CENTS**

2.0700 g., 0.9000 Silver 0.0599 oz. ASW, 17 mm. **Obv:** Head with headdress left above star **Rev:** Value and date within wreath

Date	Mintage	F	VF	XF	Unc	BU
1960	1,000,000	BV	1.00	1.50	3.00	5.00
1961	1,200,000	BV	1.00	1.50	3.00	5.00



**KM# 15a.1 10 CENTS**

2.1000 g., Copper-Nickel **Obv:** Head with headdress left above star **Rev:** Value and date within wreath

Date	Mintage	F	VF	XF	Unc	BU
1966	2,000,000	—	0.15	0.25	0.50	0.75



**KM# 15a.2 10 CENTS**

1.8000 g., Copper-Nickel **Obv:** Head with headdress left above star **Rev:** Value and date within wreath

Date	Mintage	F	VF	XF	Unc	BU
1968 Proof	14,000	Value: 1.25				
1969 Proof	5,056	Value: 1.25				
1970(d)	2,500,000	—	0.15	0.25	0.50	0.75
1970(s) Proof	3,464	Value: 1.50				
1971 Proof	3,032	Value: 1.50				
1972 Proof	4,866	Value: 1.25				
1973 Proof	11,000	Value: 1.00				
1974 Proof	9,362	Value: 1.00				
1975	4,500	—	0.15	0.20	0.35	0.75
1975 Proof	4,056	Value: 1.00				
1976 Proof	2,131	Value: 1.00				
1977	—	—	0.15	0.25	0.75	1.25
1977 Proof	920	Value: 4.00				
1978FM Proof	7,311	Value: 1.00				
1983FM	500,000	—	0.15	0.25	0.75	1.25
1984FM	500,000	—	0.15	0.25	0.75	1.25
1987	10,000,000	—	0.15	0.25	0.75	1.25

**KM# 15b 10 CENTS**

1.8000 g., Copper-Nickel **Obv:** Head with headdress left above star **Rev:** Value and date within wreath, O.A.U. July 1979

Date	Mintage	F	VF	XF	Unc	BU
1979FM Proof	1,857	Value: 2.00				



**KM# 8 25 CENTS**

5.8000 g., 0.9250 Silver 0.1725 oz. ASW **Obv:** Head laureate left above star **Obv. Leg.:** REPUBLIC OF LIBERIA **Rev:** Value and date within wreath

Date	Mintage	F	VF	XF	Unc	BU
1906H	34,000	10.00	40.00	125	250	—
1906H Proof	—	Value: 375				



**KM# 16 25 CENTS**

5.1800 g., 0.9000 Silver 0.1499 oz. ASW **Obv:** Head with headdress left above star **Rev:** Value and date within wreath

Date	Mintage	F	VF	XF	Unc	BU
1960	900,000	—	BV	2.75	5.00	7.00
1961	1,200,000	—	BV	2.75	5.00	7.00

**KM# 16a.1 25 CENTS**

5.2000 g., Copper-Nickel **Obv:** Head with headdress left above star **Rev:** Value and date within wreath

Date	Mintage	F	VF	XF	Unc	BU
1966	800,000	—	0.25	0.65	1.25	2.00



**KM# 16a.2 25 CENTS**

4.8000 g., Copper-Nickel, 23 mm. **Obv:** Head with headdress left above star **Rev:** Value and date within wreath **Note:** 1 and 1.15mm rim varieties exist.

Date	Mintage	F	VF	XF	Unc	BU
1968(d)	1,600,000	—	0.25	0.50	1.00	1.50
1968(s) Proof	14,000	Value: 1.50				
1969 Proof	5,056	Value: 1.50				
1970 Proof	3,464	Value: 1.75				
1971 Proof	3,032	Value: 1.75				
1972 Proof	4,866	Value: 1.50				
1973	2,000,000	—	0.25	0.50	1.00	1.50
1973 Proof	11,000	Value: 1.25				
1974 Proof	9,362	Value: 1.25				
1975	1,600,000	—	0.25	0.50	1.00	1.50
1975 Proof	4,056	Value: 1.25				

**KM# 16a.3 25 CENTS**

5.2000 g., Copper-Nickel **Obv:** Head with headdress left above star **Rev:** Value and date within wreath **Rev. Leg.:** Large letters, higher inscription **Note:** Struck in 1988.

Date	Mintage	F	VF	XF	Unc	BU
1968 Restrike	2,400,000	—	0.25	0.50	1.00	1.50



**KM# 30 25 CENTS**

5.2000 g., Copper-Nickel **Series:** F.A.O. **Obv:** Head 1/4 right flanked by stars **Rev:** Woman with basket of leaves on head divides date and value within circle

Date	Mintage	F	VF	XF	Unc	BU
1976	800,000	—	0.25	0.75	1.75	3.00
1976 Proof	2,131	Value: 4.00				
1977 Proof	920	Value: 5.00				
1978FM Proof	7,311	Value: 2.50				

**KM# 30a 25 CENTS**

5.2000 g., Copper-Nickel **Obv:** Head 1/4 right flanked by stars **Rev:** Woman with leaves in basket on head divides date and value within circle, O.A.U. July 1979

Date	Mintage	F	VF	XF	Unc	BU
1979FM Proof	1,857	Value: 3.50				



**KM# 16b 25 CENTS**

4.4600 g., Nickel Clad Steel, 22.9 mm. **Obv:** Head with headdress left above star **Rev:** Value and date within wreath **Edge:** Reeded

Date	Mintage	F	VF	XF	Unc	BU
2000	—	—	—	—	1.75	—



**KM# 9 50 CENTS**

11.6000 g., 0.9250 Silver 0.3450 oz. ASW **Obv:** Laureate head left above star **Obv. Leg.:** REPUBLIC OF LIBERIA **Rev:** Value and date within wreath

Date	Mintage	F	VF	XF	Unc	BU
1906H	24,000	15.00	35.00	90.00	450	—
1906H Proof	—	Value: 600				



**KM# 17 50 CENTS**

10.3700 g., 0.9000 Silver 0.3001 oz. ASW **Obv:** Head with headdress left above star **Rev:** Value and date within wreath

Date	Mintage	F	VF	XF	Unc	BU
1960	1,100,000	—	BV	5.00	9.00	12.50
1961	800,000	—	BV	5.00	9.00	12.50



**KM# 17a.2 50 CENTS**

8.9000 g., Copper-Nickel, 29 mm. **Obv:** Head with headdress left above star **Rev:** Value and date within wreath

Date	Mintage	F	VF	XF	Unc	BU
1968(l)	1,000,000	—	0.60	0.80	1.50	2.50
1968(s) Proof	14,000	Value: 1.50				
1969 Proof	5,056	Value: 1.50				
1970 Proof	3,464	Value: 2.50				
1971 Proof	3,032	Value: 2.50				
1972 Proof	4,866	Value: 1.50				
1973	1,000,000	—	0.60	0.75	1.25	2.00
1973 Proof	11,000	Value: 1.50				
1974 Proof	9,362	Value: 1.50				
1975	800,000	—	0.60	0.75	1.25	2.00
1975 Proof	4,056	Value: 1.50				

**KM# 17a.1 50 CENTS**

10.4000 g., Copper-Nickel **Obv:** Head with headdress left above star **Rev:** Value and date within wreath

Date	Mintage	F	VF	XF	Unc	BU
1966	200,000	—	0.75	1.00	1.50	2.50

**KM# 17b.2 50 CENTS**

9.0000 g., Nickel-Clad Steel, 28 mm. **Obv:** Head with headdress left above star **Rev:** Value and date within wreath **Edge:** Reeded

Date	Mintage	F	VF	XF	Unc	BU
2000	—	—	—	—	3.50	—



**KM# 31 50 CENTS**

8.9000 g., Copper-Nickel **Obv:** Head 1/4 right flanked by stars **Rev:** National arms

Date	Mintage	F	VF	XF	Unc	BU
1976	1,000,000	—	0.60	1.00	2.50	4.00
1976 Proof	2,131	Value: 5.50				
1977 Proof	920	Value: 6.50				
1978FM Proof	7,311	Value: 4.00				
1987	1,800,000	—	0.60	1.00	2.50	4.00

**KM# 31a 50 CENTS**

8.9000 g., Copper-Nickel **Obv:** Head 1/4 right flanked by stars **Rev:** National arms, O.A.U. July 1979

Date	Mintage	F	VF	XF	Unc	BU
1979FM Proof	1,857	Value: 4.50				



**KM# 18 DOLLAR**

20.7400 g., 0.9000 Silver 0.6001 oz. ASW **Obv:** Head with headdress left above star **Rev:** Value and date within wreath

Date	Mintage	F	VF	XF	Unc	BU
1961	200,000	—	BV	10.00	12.50	16.50
1962	1,000,000	—	BV	9.50	11.00	14.50



**KM# 18a.1 DOLLAR**

20.7000 g., Copper-Nickel, 34 mm. **Obv:** Head with headdress left above star **Rev:** Value and date within wreath

Date	Mintage	F	VF	XF	Unc	BU
1966	1,000,000	—	1.00	1.50	2.25	3.50



**KM# 18a.2 DOLLAR**

18.0000 g., Copper-Nickel, 34 mm. **Obv:** Head with headdress left above star **Rev:** Value and date within wreath

Date	Mintage	F	VF	XF	Unc	BU
1968(l)	1,000,000	—	1.00	1.50	2.25	3.50
1968(s) Proof	14,000	Value: 2.00	—	—	—	—
1969 Proof	5,056	Value: 2.00	—	—	—	—
1970(d)	2,000,000	—	1.00	1.50	3.00	4.50
1970(s) Proof	3,464	Value: 6.00	—	—	—	—
1971 Proof	3,032	Value: 4.50	—	—	—	—
1972 Proof	4,866	Value: 4.50	—	—	—	—
1973 Proof	11,000	Value: 3.00	—	—	—	—
1974 Proof	9,362	Value: 3.00	—	—	—	—
1975	400,000	—	1.25	1.75	3.00	4.50
1975 Proof	4,056	Value: 3.00	—	—	—	—

**KM# 32 DOLLAR**

18.0000 g., Copper-Nickel, 34 mm. **Obv:** Head 1/4 right flanked by stars **Rev:** Liberia, map and date within circle flanked by stars

Date	Mintage	F	VF	XF	Unc	BU
1976	2,000,000	—	2.50	4.50	8.00	12.00
1976 Proof	2,131	Value: 12.00	—	—	—	—
1977 Proof	920	Value: 13.50	—	—	—	—
1978FM Proof	7,311	Value: 11.00	—	—	—	—
1987	1,500,000	—	1.50	3.00	6.00	10.00



**KM# 32a DOLLAR**

18.0000 g., Copper-Nickel, 34 mm. **Obv:** Head with headdress 1/4 right flanked by stars **Rev:** Liberia, map and date within circle flanked by stars, O.A.U. July 1979

Date	Mintage	F	VF	XF	Unc	BU
1979FM Proof	1,857	Value: 10.00	—	—	—	—

**KM# 98 DOLLAR**

18.0000 g., Copper-Nickel **Series:** Preserve Planet Earth **Obv:** National arms **Rev:** Protoceratops

Date	Mintage	F	VF	XF	Unc	BU
1993	—	—	—	—	10.00	12.00

**KM# 101 DOLLAR**

18.0000 g., Copper-Nickel **Subject:** Nolan Ryan **Obv:** National arms **Rev:** Nolan Ryan waving baseball cap **Note:** Similar to 10 Dollars, KM#102.

Date	Mintage	F	VF	XF	Unc	BU
1993	—	—	—	—	8.50	—



**KM# 109 DOLLAR**

28.5200 g., Copper-Nickel **Series:** Preserve Planet Earth **Obv:** National arms **Rev:** Corythosaurus

Date	Mintage	F	VF	XF	Unc	BU
1993	—	—	—	—	10.00	12.00

**KM# 112 DOLLAR**

28.5200 g., Copper-Nickel **Series:** Preserve Planet Earth **Obv:** National arms **Rev:** Archaeopteryx **Note:** Incorrect spelling

Date	Mintage	F	VF	XF	Unc	BU
1993	—	—	—	—	10.00	14.00

**KM# 118 DOLLAR**

28.5200 g., Copper-Nickel **Series:** Preserve Planet Earth **Obv:** National arms **Rev:** Gorillas **Note:** Similar to 10 Dollars, KM#119.

Date	Mintage	F	VF	XF	Unc	BU
1994	—	—	—	—	10.00	12.00

**KM# 121 DOLLAR**

28.5200 g., Copper-Nickel **Series:** Preserve Planet Earth **Obv:** National arms **Rev:** Pygmy Hippopotami **Note:** Similar to 10 Dollars, KM#122.

Date	Mintage	F	VF	XF	Unc	BU
1994	—	—	—	—	10.00	12.00

**KM# 124 DOLLAR**

28.5200 g., Copper-Nickel **Series:** Preserve Planet Earth **Obv:** National arms **Rev:** Trionyx Turtle **Note:** Similar to 10 Dollars, KM#125.

Date	Mintage	F	VF	XF	Unc	BU
1994	—	—	—	—	10.00	12.00

**KM# 115 DOLLAR**

28.5200 g., Copper-Nickel **Series:** Preserve Planet Earth **Obv:** National arms **Rev:** Archaeopteryx **Note:** Correct spelling.

Date	Mintage	F	VF	XF	Unc	BU
1994	—	—	—	—	10.00	12.00



**KM# 131 DOLLAR**

28.5200 g., Copper-Nickel **Subject:** Babe Ruth Sultan of Swat **Obv:** National arms **Rev:** Head 1/4 right divides date within circle

Date	Mintage	F	VF	XF	Unc	BU
1994	—	—	—	—	8.00	—

**KM# 131a DOLLAR**

Copper-Nickel, Gold Plated **Subject:** Babe Ruth Sultan of Swat **Obv:** National arms **Rev:** Head 1/4 right divides date within circle **Note:** Issued in a first day cover.

Date	Mintage	F	VF	XF	Unc	BU
1994	—	—	—	—	20.00	—



**KM# 139 DOLLAR**

Copper-Nickel **Subject:** Damon Hill- Fomula One Race Car **Obv:** National arms **Rev:** Bust facing flanked by helmet and flag above car and value within springs

Date	Mintage	F	VF	XF	Unc	BU
1994 Prooflike	—	—	—	—	7.00	—



**KM# 248 DOLLAR**

Copper-Nickel **Subject:** Hall of Fame - Roberto Clemente **Obv:** National arms **Rev:** Head facing

Date	Mintage	F	VF	XF	Unc	BU
1994	—	—	—	—	8.00	—

**KM# 249 DOLLAR**

Copper-Nickel **Subject:** Hall of Fame - Reggie Jackson **Obv:** National arms **Rev:** Baseball player divides circle above date

Date	Mintage	F	VF	XF	Unc	BU
1994	—	—	—	—	8.00	—



**KM# 411 DOLLAR**

Copper-Nickel **Obv:** National arms **Rev:** Head left above small gazelle and value

Date	Mintage	F	VF	XF	Unc	BU
1994	—	—	—	—	8.50	—

**KM# 133 DOLLAR**

Copper-Nickel **Series:** Preserve Planet Earth **Obv:** National arms **Rev:** Leopard

Date	Mintage	F	VF	XF	Unc	BU
1995	—	—	—	—	12.00	—

**KM# 136 DOLLAR**

Copper-Nickel **Series:** Preserve Planet Earth **Obv:** National arms **Rev:** Storks

Date	Mintage	F	VF	XF	Unc	BU
1995	—	—	—	—	9.00	12.00

**KM# 140 DOLLAR**

Copper-Nickel **Subject:** Sir Winston Churchill **Obv:** National arms **Rev:** Uniformed bust right with planes, army tanks and ship at right

Date	Mintage	F	VF	XF	Unc	BU
1995	—	—	—	—	6.00	—

**KM# 141 DOLLAR**

Copper-Nickel **Subject:** President Franklin D. Roosevelt **Obv:** National arms **Rev:** President Roosevelt riding in jeep

Date	Mintage	F	VF	XF	Unc	BU
1995	—	—	—	—	6.00	—

**KM# 142 DOLLAR**

Copper-Nickel **Subject:** General George Patton **Obv:** National arms **Rev:** General Patton in front of map

Date	Mintage	F	VF	XF	Unc	BU
1995	—	—	—	—	6.00	—

**KM# 143 DOLLAR**

Copper-Nickel **Subject:** President Harry S. Truman **Obv:** National arms **Rev:** President Truman facing

Date	Mintage	F	VF	XF	Unc	BU
1995	—	—	—	—	6.00	—

**KM# 144 DOLLAR**

Copper-Nickel **Subject:** President Charles de Gaulle **Obv:** National arms **Rev:** President on Champs Elysees

Date	Mintage	F	VF	XF	Unc	BU
1995	—	—	—	—	6.00	—

**KM# 158 DOLLAR**

Copper-Nickel **Subject:** Dr. Sun Yat-sen **Obv:** National arms **Rev:** Uniformed bust facing

Date	Mintage	F	VF	XF	Unc	BU
1995	—	—	—	—	6.50	—

**KM# 161 DOLLAR**

Copper-Nickel **Subject:** General Chiang Kai-shek **Obv:** National arms **Rev:** General Chiang kai-shek

Date	Mintage	F	VF	XF	Unc	BU
1995	—	—	—	—	6.50	—

**KM# 164 DOLLAR**

Copper-Nickel **Subject:** Cairo Conference **Obv:** National arms **Rev:** Chiang kai-shek, Roosevelt and Churchill

Date	Mintage	F	VF	XF	Unc	BU
1995	—	—	—	—	6.50	—



**KM# 167 DOLLAR**

Copper-Nickel **Subject:** 375th Anniversary - Pilgrim Fathers **Obv:** National arms **Rev:** The "Mayflower"

Date	Mintage	F	VF	XF	Unc	BU
1995	—	—	—	—	6.00	—



**KM# 168 DOLLAR**

Copper-Nickel **Subject:** 375th Anniversary - Pilgrim Fathers  
**Obv:** National arms **Rev:** First Thanksgiving scene

Date	Mintage	F	VF	XF	Unc	BU
1995	—	—	—	—	6.00	—

**KM# 169 DOLLAR**

Copper-Nickel **Subject:** 375th Anniversary - Pilgrim Fathers  
**Obv:** National arms **Rev:** Cape Cod and Pilgrims in skiff

Date	Mintage	F	VF	XF	Unc	BU
1995	—	—	—	—	6.00	—

**KM# 170 DOLLAR**

Copper-Nickel **Subject:** 375th Anniversary - Pilgrim Fathers  
**Obv:** National arms **Rev:** Pilgrim landing party

Date	Mintage	F	VF	XF	Unc	BU
1995	—	—	—	—	6.00	—



**KM# 412 DOLLAR**

Copper-Nickel **Subject:** Nations for Peace **Obv:** National arms  
**Rev:** Paper dolls, UN logo

Date	Mintage	F	VF	XF	Unc	BU
1995	—	—	—	—	8.50	—



**KM# 128 DOLLAR**

Copper-Nickel **Subject:** Star Trek **Obv:** National arms **Rev:** Conjoined busts facing **Note:** Similar to 10 Dollars, KM#129.

Date	Mintage	F	VF	XF	Unc	BU
1995	—	—	—	—	7.50	—

**KM# 207 DOLLAR**

Copper-Nickel **Subject:** Star Trek **Obv:** National arms **Rev:** Starships NCC-1701 and NCC-1701D **Note:** Similar to 10 Dollars, KM#208.

Date	Mintage	F	VF	XF	Unc	BU
1996	—	—	—	—	8.50	—

**KM# 210 DOLLAR**

Copper-Nickel **Subject:** Star Trek **Obv:** National arms **Rev:** Conjoined busts facing **Note:** Similar to 10 Dollars, KM#211.

Date	Mintage	F	VF	XF	Unc	BU
1996	—	—	—	—	8.50	—

**KM# 213 DOLLAR**

Copper-Nickel **Subject:** Star Trek **Obv:** National arms **Rev:** Conjoined busts facing **Note:** Similar to 10 Dollars, KM#214.

Date	Mintage	F	VF	XF	Unc	BU
1996	—	—	—	—	8.50	—

**KM# 216 DOLLAR**

Copper-Nickel **Subject:** Star Trek **Obv:** National arms **Rev:** Spock and Uhura **Note:** Similar to 10 Dollars, KM#217.

Date	Mintage	F	VF	XF	Unc	BU
1996	—	—	—	—	8.50	—

**KM# 219 DOLLAR**

Copper-Nickel **Subject:** Star Trek **Obv:** National arms **Rev:** Conjoined busts 1/4 left **Note:** Similar to 10 Dollars, KM#220.

Date	Mintage	F	VF	XF	Unc	BU
1996	—	—	—	—	8.50	—

**KM# 222 DOLLAR**

Copper-Nickel **Series:** Preserve Planet Earth **Obv:** National arms **Rev:** Grey Parrot **Note:** Similar to 10 Dollars, KM#223.

Date	Mintage	F	VF	XF	Unc	BU
1996	—	—	—	—	10.00	12.00

**KM# 225 DOLLAR**

Copper-Nickel **Series:** Preserve Planet Earth **Obv:** National arms **Rev:** Love Birds **Note:** Similar to 10 Dollars, KM#226.

Date	Mintage	F	VF	XF	Unc	BU
1996	—	—	—	—	10.00	12.00

**KM# 254 DOLLAR**

Copper-Nickel **Subject:** Chairman Mao Zedong **Obv:** National arms **Rev:** Standing figure facing **Note:** Similar to 10 Dollars, KM#256. Issued in first day cover.

Date	Mintage	F	VF	XF	Unc	BU
1996	20,000	—	—	—	7.50	—

**KM# 260 DOLLAR**

Copper-Nickel **Obv:** National arms **Rev:** Seated figures facing **Note:** Similar to 10 Dollars, KM#262. Issued in first day cover.

Date	Mintage	F	VF	XF	Unc	BU
1996	20,000	—	—	—	7.50	—

**KM# 263 DOLLAR**

Copper-Nickel **Subject:** Pioneers of the West **Obv:** National arms **Rev:** Bust facing at right of fighting indians **Note:** Similar to 10 Dollars, KM#264.

Date	Mintage	F	VF	XF	Unc	BU
1996	—	—	—	—	7.50	—

**KM# 266 DOLLAR**

Copper-Nickel **Subject:** Pioneers of the West **Obv:** National arms **Rev:** Davy Crockett **Note:** Similar to 10 Dollars, KM#267.

Date	Mintage	F	VF	XF	Unc	BU
1996	—	—	—	—	7.50	—

**KM# 269 DOLLAR**

Copper-Nickel **Subject:** Pioneers of the West **Obv:** National arms **Rev:** Jim Bowie in front of the Alamo **Note:** Similar to 10 Dollars, KM#270.

Date	Mintage	F	VF	XF	Unc	BU
1996	—	—	—	—	7.50	—

**KM# 272 DOLLAR**

Copper-Nickel **Subject:** Pioneers of the West **Obv:** National arms **Rev:** Kit Carson **Note:** Similar to 10 Dollars, KM#273.

Date	Mintage	F	VF	XF	Unc	BU
1996	—	—	—	—	7.50	—

**KM# 275 DOLLAR**

Copper-Nickel **Subject:** Pioneers of the West **Obv:** National arms **Rev:** Wild Bill Hickok **Note:** Similar to 10 Dollars, KM#276.

Date	Mintage	F	VF	XF	Unc	BU
1996	—	—	—	—	7.50	—

**KM# 278 DOLLAR**

Copper-Nickel **Subject:** Pioneers of the West **Obv:** National arms **Rev:** Buffalo Bill **Note:** Similar to 10 Dollars, KM#279.

Date	Mintage	F	VF	XF	Unc	BU
1996	—	—	—	—	7.50	—

**KM# 560 DOLLAR**

Silver **Obv:** National arms **Rev:** Multicolor fish **Note:** Similar to 10 Dollars, KM#289.

Date	Mintage	F	VF	XF	Unc	BU
1996B Proof	—	—	—	—	Value: 30.00	—



**KM# 569 DOLLAR**

24.6100 g., Copper-Nickel, 38.6 mm. **Subject:** Marine Life Protection **Obv:** National arms **Rev:** Multicolor fish **Edge:** Reeded

Date	Mintage	F	VF	XF	Unc	BU
1996	—	—	—	—	30.00	—



**KM# 570 DOLLAR**

24.6100 g., Copper-Nickel, 38.6 mm. **Subject:** Marine Life Protection **Obv:** National arms **Rev:** Multicolor fish **Edge:** Reeded

Date	Mintage	F	VF	XF	Unc	BU
1997	—	—	—	—	30.00	—



**KM# 426 DOLLAR**

13.9400 g., Copper, 32 mm. **Subject:** AZA Species Survival

**Plan Obv:** National arms **Rev:** Seated panda eating within circle **Edge:** Reeded

Date	Mintage	F	VF	XF	Unc	BU
1997	—	—	—	—	7.50	10.00

**KM# 313 DOLLAR**

Copper-Nickel **Subject:** Return of Hong Kong - Dragon **Obv:** National arms

Date	Mintage	F	VF	XF	Unc	BU
1997	—	—	—	—	8.50	9.00



**KM# 320 DOLLAR**

Copper-Nickel **Subject:** Fiftieth Anniversary of the Kon-Tiki Expedition **Obv:** National arms **Rev:** Sailing ship within circle

Date	Mintage	F	VF	XF	Unc	BU
1997	—	—	—	—	8.50	—

**KM# 286 DOLLAR**

Copper-Nickel **Subject:** WWII - Evacuation of Dunkirk **Obv:** National arms **Rev:** Star medal above dates to left of fighter planes and ships **Note:** Similar to 10 Dollars, KM#287.

Date	Mintage	F	VF	XF	Unc	BU
1997	—	—	—	—	8.50	—

**KM# 288 DOLLAR**

Copper-Nickel **Subject:** WWII - Liberation of the Philippines **Obv:** National arms **Rev:** Medal to right of soldiers in water **Note:** Similar to 10 Dollars, KM#289.

Date	Mintage	F	VF	XF	Unc	BU
1997	—	—	—	—	8.50	—

**KM# 290 DOLLAR**

Copper-Nickel **Subject:** WWII - Defense of Stalingrad **Obv:** National arms **Rev:** Soviet combat medal to left of war scene **Note:** Similar to 10 Dollars, KM#291.

Date	Mintage	F	VF	XF	Unc	BU
1997	—	—	—	—	8.50	—

**KM# 292 DOLLAR**

Copper-Nickel **Subject:** WWII - Arnhem **Obv:** National arms **Rev:** Netherlands bronze lion cross to right of parachutists, bridge and soldier **Note:** Similar to 10 Dollars, KM#293.

Date	Mintage	F	VF	XF	Unc	BU
1997	—	—	—	—	8.50	—

**KM# 294 DOLLAR**

Copper-Nickel **Subject:** WWII - Raid on the Dams **Obv:** National arms **Rev:** British distinguished flying medal **Note:** Similar to 10 Dollars, KM#295.

Date	Mintage	F	VF	XF	Unc	BU
1997	—	—	—	—	8.50	—

**KM# 296 DOLLAR**

Copper-Nickel **Subject:** WWII - West African Campaign **Obv:** National arms **Rev:** WWII Victory medal **Note:** Similar to 10 Dollars, KM#297.

Date	Mintage	F	VF	XF	Unc	BU
1997	—	—	—	—	8.50	—

**KM# 298 DOLLAR**

Copper-Nickel **Subject:** WWII - North African Campaign **Obv:** National arms **Rev:** British Africa star medal to right of tank in front of pyramid **Note:** Similar to 10 Dollars, KM#299.

Date	Mintage	F	VF	XF	Unc	BU
1997	—	—	—	—	8.50	—

**KM# 300 DOLLAR**

Copper-Nickel **Subject:** WWII - The Dieppe Raid **Obv:** National arms **Rev:** British Victoria cross to right of plane over half-track vehicle **Note:** Similar to 10 Dollars, KM#301.

Date	Mintage	F	VF	XF	Unc	BU
1997	—	—	—	—	8.50	—

**KM# 302 DOLLAR**

Copper-Nickel **Subject:** WWII - Iwo Jima **Obv:** National arms **Rev:** Purple heart medal to upper left of damaged plane landing on a carrier **Note:** Similar to 10 Dollars, KM#303.

Date	Mintage	F	VF	XF	Unc	BU
1997	—	—	—	—	8.50	—

**KM# 304 DOLLAR**

Copper-Nickel **Subject:** WWII - Battle of Britain **Obv:** National arms **Rev:** British distinguished flying cross to left of pilots running to board planes **Note:** Similar to 10 Dollars, KM#305.

Date	Mintage	F	VF	XF	Unc	BU
1997	—	—	—	—	8.50	—

**KM# 306 DOLLAR**

Copper-Nickel **Subject:** WWII - Liberation of Paris **Obv:** National arms **Rev:** Croix de Guerre medal to right of soldiers in front of Arch de Triumph **Note:** Similar to 10 Dollars, KM#307.

Date	Mintage	F	VF	XF	Unc	BU
1997	—	—	—	—	8.50	—

**KM# 308 DOLLAR**

Copper-Nickel **Subject:** WWII - Burma Campaign **Obv:** National arms **Rev:** British Burma star medal **Note:** Similar to 10 Dollars, KM#309.

Date	Mintage	F	VF	XF	Unc	BU
1997	—	—	—	—	8.50	—

**KM# 310 DOLLAR**

Copper-Nickel **Subject:** Mahatma Gandhi **Obv:** National arms **Rev:** Seated figure facing left in front of Taj Mahal **Note:** Similar to 10 Dollars, KM#311.

Date	Mintage	F	VF	XF	Unc	BU
1997	—	—	—	—	8.00	—

**KM# 324 DOLLAR**

Copper-Nickel **Subject:** Jurassic Park - Stegosaurus **Obv:** National arms **Rev:** Stegosaurus **Note:** Similar to 10 Dollars, KM#325.

Date	Mintage	F	VF	XF	Unc	BU
1997	—	—	—	—	10.00	12.00

**KM# 327 DOLLAR**

Copper-Nickel **Subject:** Golden Wedding Anniversary **Obv:** National arms **Rev:** E & P initials above two shields **Note:** Similar to 10 Dollars, KM#328.

Date	Mintage	F	VF	XF	Unc	BU
1997	—	—	—	—	7.50	—

**KM# 330 DOLLAR**

Copper-Nickel **Subject:** Golden Wedding Anniversary **Obv:** National arms **Rev:** Royal couple with horse **Note:** Similar to 10 Dollars, KM#331.

Date	Mintage	F	VF	XF	Unc	BU
1997	—	—	—	—	7.50	9.00

**KM# 333 DOLLAR**

Copper-Nickel **Subject:** Golden Wedding Anniversary **Obv:** National arms **Rev:** Couple with dogs **Note:** Similar to 10 Dollars, KM#334.

Date	Mintage	F	VF	XF	Unc	BU
1997	—	—	—	—	7.50	9.00

**KM# 336 DOLLAR**

Copper-Nickel **Subject:** Golden Wedding Anniversary **Obv:** National arms **Rev:** Royal couple with children **Note:** Similar to 10 Dollars, KM#337.

Date	Mintage	F	VF	XF	Unc	BU
1997	—	—	—	—	7.50	—

**KM# 344 DOLLAR**

Copper-Nickel **Subject:** 150th Anniversary of Independence **Obv:** National arms **Rev:** The "Ashmon" **Note:** Similar to 10 Dollars, KM#345.

Date	Mintage	F	VF	XF	Unc	BU
1997	—	—	—	—	8.50	—

**KM# 368 DOLLAR**

Copper-Nickel **Subject:** Star Trek - The Next Generation **Obv:** National arms **Rev:** Romulan Warbird **Note:** Similar to 10 Dollars, KM#369.

Date	Mintage	F	VF	XF	Unc	BU
1997	—	—	—	—	7.50	—

**KM# 371 DOLLAR**

Copper-Nickel **Subject:** Star Trek - The Next Generation **Obv:** National arms **Rev:** Klingon Attack Cruiser **Note:** Similar to 10 Dollars, KM#372.

Date	Mintage	F	VF	XF	Unc	BU
1997	—	—	—	—	7.50	—

**KM# 374 DOLLAR**

Copper-Nickel **Subject:** Star Trek - The Next Generation **Obv:** National arms **Rev:** U.S.S. Enterprise NCC-1701-D **Note:** Similar to 10 Dollars, KM#375.

Date	Mintage	F	VF	XF	Unc	BU
1997	—	—	—	—	7.50	—

**KM# 377 DOLLAR**

Copper-Nickel **Subject:** Star Trek - The Next Generation **Obv:** National arms **Rev:** Klingon Bird of Prey **Note:** Similar to 10 Dollars, KM#378.

Date	Mintage	F	VF	XF	Unc	BU
1997	—	—	—	—	7.50	—

**KM# 380 DOLLAR**

Copper-Nickel **Subject:** Star Trek - The Next Generation **Obv:** National arms **Rev:** Borg Cube **Note:** Similar to 10 Dollars, KM#381.

Date	Mintage	F	VF	XF	Unc	BU
1997	—	—	—	—	7.50	—

**KM# 383 DOLLAR**

Copper-Nickel **Subject:** Star Trek - The Next Generation **Obv:** National arms **Rev:** Ferengi Marauder **Note:** Similar to 10 Dollars, KM#384.

Date	Mintage	F	VF	XF	Unc	BU
1997	—	—	—	—	7.50	—

**KM# 386 DOLLAR**

Copper-Nickel **Subject:** President Ronald Reagan **Obv:** National arms **Rev:** Lincoln Memorial below head right **Note:** Similar to 10 Dollars, KM#387.

Date	Mintage	F	VF	XF	Unc	BU
1998	—	—	—	—	8.50	—

**KM# 401 DOLLAR**

Copper-Nickel **Subject:** Christopher Columbus **Obv:** National arms **Rev:** Bust 1/4 right above ship **Note:** Similar to 10 Dollars, KM#402.

Date	Mintage	F	VF	XF	Unc	BU
1999	—	—	—	—	8.00	—

**KM# 404 DOLLAR**

Copper-Nickel **Subject:** Captain Cook **Obv:** National arms **Rev:** Portrait, ship and map **Note:** Similar to 10 Dollars, KM#405.

Date	Mintage	F	VF	XF	Unc	BU
1999	—	—	—	—	8.00	—

**KM# 407 DOLLAR**

Copper-Nickel **Subject:** Return of Macao to China **Obv:** National arms **Rev:** Dragon and phoenix **Note:** Similar to 10 Dollars, KM#408.

Date	Mintage	F	VF	XF	Unc	BU
1999	—	—	—	—	8.50	—

**KM# 413 DOLLAR**

Copper-Nickel **Subject:** The Wedding of Prince Edward **Obv:** National arms **Rev:** Couple in carriage **Note:** Similar to 10 Dollars, KM#413.

Date	Mintage	F	VF	XF	Unc	BU
1999	—	—	—	—	8.00	—



**KM# 571 DOLLAR**

24.6100 g., Copper-Nickel, 38.6 mm. **Subject:** Marine Life Protection **Obv:** National arms **Rev:** Multicolor fish **Edge:** Reeded

Date	Mintage	F	VF	XF	Unc	BU
1999	—	—	—	—	30.00	—



**KM# 612 DOLLAR**

5.3500 g., Copper Nickel, 24.9 mm. **Subject:** Millennium - Year of the Dragon **Obv:** National arms within circle above date **Rev:** Chinese dragon within circle **Edge:** Reeded

Date	Mintage	F	VF	XF	Unc	BU
2000	—	—	—	—	5.00	6.00



**KM# 615 DOLLAR**

5.3500 g., Copper-Nickel, 24.9 mm. **Obv:** National arms within circle above date **Rev:** Dancing style dragon within circle **Edge:** Reeded

Date	Mintage	F	VF	XF	Unc	BU
2000	—	—	—	—	5.00	6.00

**KM# 635 DOLLAR**

0.9990 Silver, 21 mm. **Obv:** National arms **Rev:** American Quarter Horse

Date	Mintage	F	VF	XF	Unc	BU
2000 Proof	—	—	—	—	Value: 15.00	—

**KM# 696 DOLLAR**

31.1000 g., 0.9990 Silver 0.9988 oz. ASW, 39 mm. **Subject:** Millennium **Obv:** American style eagle **Rev:** Morgan dollar style Liberty head **Edge:** Reeded

Date	Mintage	F	VF	XF	Unc	BU
2000 Proof	—	—	—	—	Value: 25.00	—



**KM# 442 DOLLAR**

28.2800 g., Copper-Nickel, 38.6 mm. **Subject:** Greenwich Meridian **Obv:** National arms **Rev:** World landmarks and fireworks **Edge:** Reeded

Date	Mintage	F	VF	XF	Unc	BU
2000	—	—	—	—	10.00	—



**KM# 47 2 DOLLARS**

Copper-Nickel **Series:** F.A.O. **Subject:** World Fisheries Conference **Obv:** National arms **Rev:** Longneck croaker fish

Date	Mintage	F	VF	XF	Unc	BU
1983	100,000	—	—	—	15.00	22.00

**KM# 47a 2 DOLLARS**

28.2800 g., 0.9250 Silver 0.8410 oz. ASW **Subject:** World Fisheries Conference **Obv:** National arms **Rev:** Longneck croaker fish

Date	Mintage	F	VF	XF	Unc	BU
1983 Proof	20,000	—	—	—	Value: 50.00	—

**KM# 47b 2 DOLLARS**

47.5400 g., Gold **Series:** F.A.O. **Subject:** World Fisheries Conference **Obv:** National arms **Rev:** Longneck croaker fish

Date	Mintage	F	VF	XF	Unc	BU
1983 Proof	600	—	—	—	Value: 1,250	—



**KM# 24 2-1/2 DOLLARS**

4.1796 g., 0.9000 Gold 0.1209 oz. AGW **Subject:** Inauguration of President Tolbert **Rev:** Capitol building

Date	Mintage	F	VF	XF	Unc	BU
1972 Proof	—	—	—	—	Value: 1125	—



**KM# 644 2-1/2 DOLLARS**

11.8000 g., Copper-Nickel, 29.5 mm. **Obv:** National arms divides date **Rev:** Olympic torch runner facing right **Edge:** Plain

Date	Mintage	F	VF	XF	Unc	BU
1999 Proof	—	—	—	—	Value: 12.50	—



**KM# 62 5 DOLLARS**

5.0000 g., 0.9000 Gold 0.1447 oz. AGW **Subject:** 25th Anniversary of Inter-Continental Hotels **Obv:** Value below hotel flanked by sprigs **Rev:** Letter I within football flanked by dates

Date	Mintage	F	VF	XF	Unc	BU
ND(1971) Proof	—	—	—	—	Value: 145	—



**KM# 25 5 DOLLARS**

8.3592 g., 0.9000 Gold 0.2419 oz. AGW **Subject:** Inauguration of President Tolbert **Rev:** Full masted ship at sea

Date	Mintage	F	VF	XF	Unc	BU
1972 Proof	—	—	—	—	Value: 250	—

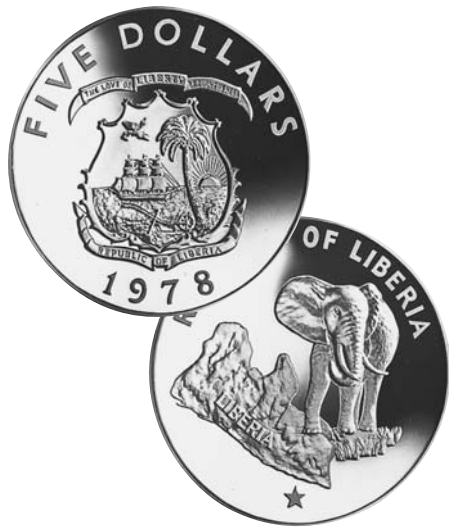

**KM# 29 5 DOLLARS**

34.1000 g., 0.9000 Silver 0.9867 oz. ASW **Obv:** National arms, value written on top, date on bottom **Rev:** Standing elephant looking 1/4 right above star

Date	Mintage	F	VF	XF	Unc	BU
1973	500	—	—	—	—	28.00
1973 Proof	28,000	Value: 20.00				
1974 Proof	20,000	Value: 20.00				
1975 Proof	9,017	Value: 20.00				
1976 Proof	3,683	Value: 22.00				
1977 Proof	1,640	Value: 25.00				
1978FM Proof	7,311	Value: 20.00				

**KM# 29a 5 DOLLARS**

34.1000 g., 0.9000 Silver 0.9867 oz. ASW **Obv:** National arms **Rev:** Standing elephant looking 1/4 right above star, O.A.U. July 1979

Date	Mintage	F	VF	XF	Unc	BU
1979 Proof	1,857	Value: 25.00				



**KM# 44 5 DOLLARS**

Copper-Nickel **Subject:** Military Memorial **Obv:** National arms above date **Rev:** Memorial statue and value flanked by shrubs

Date	Mintage	F	VF	XF	Unc	BU
1982	4,000,000	—	5.00	6.50	9.00	—
1985	2,000,000	—	5.00	6.50	9.00	—



**KM# 73 5 DOLLARS**

15.5500 g., 0.9990 Silver 0.4994 oz. ASW **Subject:** Formula One - Gerhard Berger **Obv:** National arms divide date **Rev:** Head 1/4 right, racecar and flag

Date	Mintage	F	VF	XF	Unc	BU
1992 Proof	—	Value: 18.50				

**KM# 76 5 DOLLARS**

15.5500 g., 0.9990 Silver 0.4994 oz. ASW **Subject:** Formula One - Nigel Mansell **Obv:** National arms **Rev:** Head right, racecar, date and flag above sprigs

Date	Mintage	F	VF	XF	Unc	BU
1992 Proof	Est. 50,000	Value: 18.50				

**KM# 78 5 DOLLARS**

15.5500 g., 0.9990 Silver 0.4994 oz. ASW **Subject:** Formula One - Ayrton Senna **Obv:** National arms **Rev:** Bust 1/4 left above flag, racecar, dates and value

Date	Mintage	F	VF	XF	Unc	BU
1992 Proof	Est. 50,000	Value: 18.50				

**KM# 79 5 DOLLARS**

15.5500 g., 0.9990 Silver 0.4994 oz. ASW **Subject:** Formula One - Riccardo Patrese **Obv:** National arms **Rev:** Head 1/4 left to right of flag and racecar **Note:** Similar to 10 Dollars, KM#74.

Date	Mintage	F	VF	XF	Unc	BU
1992 Proof	Est. 50,000	Value: 18.50				

**KM# 77 5 DOLLARS**

15.5500 g., 0.9990 Silver 0.4994 oz. ASW **Subject:** Formula One - Aguri Suzuki **Obv:** National arms **Rev:** Racecar below bust at left **Note:** Similar to 10 Dollars, KM#84.

Date	Mintage	F	VF	XF	Unc	BU
1992 Proof	Est. 50,000	Value: 18.50				



**KM# 80 5 DOLLARS**

15.5500 g., 0.9990 Silver 0.4994 oz. ASW **Subject:** Formula One - Michael Schumacher **Obv:** National arms **Rev:** Bust at right, car at left **Note:** Similar to 10 Dollars, KM#86.

Date	Mintage	F	VF	XF	Unc	BU
1992 Proof	50,000	Value: 18.50				

**KM# 81 5 DOLLARS**

15.5500 g., 0.9990 Silver 0.4994 oz. ASW **Subject:** Formula One - Alain Prost **Obv:** National arms **Rev:** Head 3/4 left above flag, racecar, dates and value **Note:** Similar to 10 Dollars, KM#87.

Date	Mintage	F	VF	XF	Unc	BU
1992 Proof	50,000	Value: 18.50				

**KM# 82 5 DOLLARS**

15.5500 g., 0.9990 Silver 0.4994 oz. ASW **Subject:** Formula One - Ukyo Katayama **Obv:** National arms **Rev:** Racecar below bust at left **Note:** Similar to 10 Dollars, KM#88.

Date	Mintage	F	VF	XF	Unc	BU
1992 Proof	50,000	Value: 18.50				

**KM# 67 5 DOLLARS**

15.5500 g., 0.9990 Silver 0.4994 oz. ASW **Subject:** President Bill Clinton **Obv:** National arms **Rev:** Head right divides date and value above building **Note:** Similar to 10 Dollars, KM#68.

Date	Mintage	F	VF	XF	Unc	BU
1993 Proof	50,000	Value: 25.00				

**KM# 97 5 DOLLARS**

15.5500 g., 0.9990 Silver 0.4994 oz. ASW **Subject:** Chancellor Willy Brandt **Obv:** National arms **Rev:** Horses pulling casket below head right dividing dates **Note:** Similar to 10 Dollars, KM#72.

Date	Mintage	F	VF	XF	Unc	BU
1993 Proof	—	Value: 18.50				

**KM# 103 5 DOLLARS**

15.5500 g., 0.9990 Silver 0.4994 oz. ASW **Subject:** President John F. Kennedy **Obv:** National arms **Rev:** President Kennedy **Note:** Similar to 10 Dollars, KM#104.

Date	Mintage	F	VF	XF	Unc	BU
1993 Proof	50,000	Value: 20.00				

**KM# 562 5 DOLLARS**

15.5000 g., 0.9990 Silver 0.4978 oz. ASW **Obv:** National arms **Rev:** Benz Patent motor car

Date	Mintage	F	VF	XF	Unc	BU
1995 Proof	—	Value: 24.50				

**KM# 563 5 DOLLARS**

15.5000 g., 0.9990 Silver 0.4978 oz. ASW, 32 mm. **Obv:** National arms **Rev:** Bughatti Royale

Date	Mintage	F	VF	XF	Unc	BU
1995	—	—	—	—	25.00	—

**KM# 179 5 DOLLARS**

15.5500 g., 0.9990 Silver 0.4994 oz. ASW **Subject:** Formula One - Mika Hakkinen **Obv:** National arms **Rev:** Mike Hakkinen

Date	Mintage	F	VF	XF	Unc	BU
1995 Proof	50,000	Value: 20.00				

**KM# 182 5 DOLLARS**

15.5500 g., 0.9990 Silver 0.4994 oz. ASW **Subject:** Formula One **Obv:** National arms **Rev:** Martin Brundle

Date	Mintage	F	VF	XF	Unc	BU
1995 Proof	Est. 50,000	Value: 20.00				

**KM# 185 5 DOLLARS**

15.5500 g., 0.9990 Silver 0.4994 oz. ASW **Subject:** Formula One - Rubens Barrichello **Obv:** National arms **Rev:** Rubens Barrichello

Date	Mintage	F	VF	XF	Unc	BU
1995 Proof	Est. 50,000	Value: 20.00				

**KM# 188 5 DOLLARS**

15.5500 g., 0.9990 Silver 0.4994 oz. ASW **Subject:** Formula One - David Coulthard **Obv:** National arms **Rev:** David Coulthard

Date	Mintage	F	VF	XF	Unc	BU
1995 Proof	Est. 50,000	Value: 20.00				

**KM# 191 5 DOLLARS**

15.5500 g., 0.9990 Silver 0.4994 oz. ASW **Subject:** Formula One - Jean Alesi **Obv:** National arms **Rev:** Jean Alesi

Date	Mintage	F	VF	XF	Unc	BU
1995 Proof	Est. 50,000	Value: 20.00				

**KM# 195 5 DOLLARS**

15.5500 g., 0.9990 Silver 0.4994 oz. ASW **Subject:** Formula One - Mark Blundell **Obv:** National arms **Rev:** Mark Blundell **Note:** Similar to 10 Dollars, KM#199.

Date	Mintage	F	VF	XF	Unc	BU
1996 Proof	50,000	Value: 20.00				

**KM# 196 5 DOLLARS**

15.5500 g., 0.9990 Silver 0.4994 oz. ASW **Subject:** Formula One - Johnny Herbert **Obv:** National arms **Rev:** Johnny Herbert **Note:** Similar to 10 Dollars, KM#200.

Date	Mintage	F	VF	XF	Unc	BU
1996 Proof	50,000	Value: 20.00				

**KM# 197 5 DOLLARS**

15.5500 g., 0.9990 Silver 0.4994 oz. ASW **Subject:** Formula One - Eddie Irvine **Obv:** National arms **Rev:** Eddie Irvine **Note:** Similar to 10 Dollars, KM#201.

Date	Mintage	F	VF	XF	Unc	BU
1996 Proof	50,000	Value: 20.00				

**KM# 198 5 DOLLARS**

15.5500 g., 0.9990 Silver 0.4994 oz. ASW **Subject:** Formula One - Heinz Frentzen **Obv:** National arms **Rev:** Heinz Frentzen **Note:** Similar to 10 Dollars, KM#202.

Date	Mintage	F	VF	XF	Unc	BU
1996 Proof	50,000	Value: 20.00				

**KM# 228 5 DOLLARS**

15.5500 g., 0.9990 Silver 0.4994 oz. ASW **Subject:** Formula One - Ayrton Senna **Obv:** National arms **Rev:** Ayrton Senna **Note:** Similar to 10 Dollars, KM#229.

Date	Mintage	F	VF	XF	Unc	BU
1996 Proof	50,000	Value: 20.00				

**KM# 255 5 DOLLARS**

15.5500 g., 0.9990 Silver 0.4994 oz. ASW **Subject:** Chairman Mao Zedong **Obv:** National arms **Rev:** Standing figure facing above value **Note:** Similar to 10 Dollars, KM#256.

Date	Mintage	F	VF	XF	Unc	BU
1996 Proof	20,000	Value: 20.00				
Proof	20,000	Value: 20.00				

**KM# 261 5 DOLLARS**

15.5500 g., 0.9990 Silver 0.4994 oz. ASW **Subject:** Chairman Mao Zedong and President Nixon **Obv:** National arms **Rev:** Seated figures facing **Note:** Similar to 10 Dollars, KM#262.

Date	Mintage	F	VF	XF	Unc	BU
1996 Proof	20,000	Value: 20.00				

**KM# A452 5 DOLLARS**

Copper-Nickel **Subject:** Queen of Hearts **Obv:** National arms **Rev:** Diana wearing a choker

Date	Mintage	F	VF	XF	Unc	BU
1997	—	—	—	—	15.00	—

**KM# 600 5 DOLLARS**

21.3000 g., Copper-Nickel, 38.5 mm. **Obv:** National arms **Rev:** Tiger at rest **Edge:** Reeded

Date	Mintage	F	VF	XF	Unc	BU
1997	—	—	—	—	10.00	—



**KM# 351 5 DOLLARS**

Copper-Nickel **Subject:** Chinese Astrology **Obv:** Seated Liberty **Rev:** Two rats and pumpkin

Date	Mintage	F	VF	XF	Unc	BU
1997	Est. 4,000	—	—	—	6.00	7.50

**KM# 352 5 DOLLARS**

Copper-Nickel **Subject:** Chinese Astrology **Obv:** Seated Liberty **Rev:** Ox

Date	Mintage	F	VF	XF	Unc	BU
1997	Est. 4,000	—	—	—	5.00	7.00

**KM# 353 5 DOLLARS**

Copper-Nickel **Subject:** Chinese Astrology **Obv:** Seated Liberty **Rev:** Tiger

Date	Mintage	F	VF	XF	Unc	BU
1997	Est. 4,000	—	—	—	6.00	7.00

**KM# 354 5 DOLLARS**

Copper-Nickel **Subject:** Chinese Astrology **Obv:** Seated Liberty **Rev:** Rabbits

Date	Mintage	F	VF	XF	Unc	BU
1997	Est. 4,000	—	—	—	5.00	7.00



**KM# 355 5 DOLLARS**

Copper-Nickel **Subject:** Chinese Astrology **Obv:** Seated Liberty **Rev:** Dragon

Date	Mintage	F	VF	XF	Unc	BU
1997	Est. 4,000	—	—	—	6.00	7.50

**KM# 356 5 DOLLARS**

Copper-Nickel **Subject:** Chinese Astrology **Obv:** Seated Liberty **Rev:** Snake

Date	Mintage	F	VF	XF	Unc	BU
1997	Est. 4,000	—	—	—	5.00	6.00

**KM# 357 5 DOLLARS**

Copper-Nickel **Subject:** Chinese Astrology **Obv:** Seated Liberty **Rev:** Horse

Date	Mintage	F	VF	XF	Unc	BU
1997	Est. 4,000	—	—	—	6.00	7.00

**KM# 358 5 DOLLARS**

Copper-Nickel **Subject:** Chinese Astrology **Obv:** Seated Liberty **Rev:** Goat

Date	Mintage	F	VF	XF	Unc	BU
1997	Est. 4,000	—	—	—	5.00	6.00



**KM# 359 5 DOLLARS**

Copper-Nickel **Subject:** Chinese Astrology **Obv:** Seated Liberty **Rev:** Monkey

Date	Mintage	F	VF	XF	Unc	BU
1997	Est. 4,000	—	—	—	5.00	6.00

**KM# 360 5 DOLLARS**

Copper-Nickel **Subject:** Chinese Astrology **Obv:** Seated Liberty **Rev:** Rooster

Date	Mintage	F	VF	XF	Unc	BU
1997	Est. 4,000	—	—	—	5.00	7.00

**KM# 361 5 DOLLARS**

Copper-Nickel **Subject:** Chinese Astrology **Obv:** Seated Liberty **Rev:** Wrinkled seated dog

Date	Mintage	F	VF	XF	Unc	BU
1997	Est. 4,000	—	—	—	6.00	7.50

**KM# 362 5 DOLLARS**

Copper-Nickel **Subject:** Chinese Astrology **Obv:** Seated Liberty **Rev:** Pig

Date	Mintage	F	VF	XF	Unc	BU
1997	Est. 4,000	—	—	—	5.00	7.00



**KM# 441 5 DOLLARS**

20.5600 g., Copper-Nickel, 38.5 mm. **Obv:** National arms divide date **Rev:** Polar bear **Edge:** Reeded

Date	Mintage	F	VF	XF	Unc	BU
1997	—	—	—	—	8.50	—



**KM# 445 5 DOLLARS**

25.1000 g., Copper-Nickel, 38.5 mm. **Subject:** Princess Diana **Obv:** National arms divides date **Rev:** Crowned bust 3/4 left **Edge:** Reeded

Date	Mintage	F	VF	XF	Unc	BU
1997 Proof	—	—	—	—	Value: 20.00	—

**KM# 446 5 DOLLARS**

25.1000 g., Copper-Nickel, 38.5 mm. **Subject:** Diana Series - Lady Spencer **Obv:** National arms **Rev:** Young girl's portrait **Edge:** Reeded

Date	Mintage	F	VF	XF	Unc	BU
1997	—	—	—	—	15.00	—

**KM# 447 5 DOLLARS**

25.1000 g., Copper-Nickel **Subject:** First TV Interview **Obv:** National arms **Rev:** Portrait of Diana with microphone

Date	Mintage	F	VF	XF	Unc	BU
1997	—	—	—	—	15.00	—



**KM# 448 5 DOLLARS**

Copper-Nickel **Subject:** Diana's Official Portrait **Obv:** National arms **Rev:** Portrait

Date	Mintage	F	VF	XF	Unc	BU
1997	—	—	—	—	15.00	—

**KM# 449 5 DOLLARS**

Copper-Nickel **Subject:** Wedding Day **Obv:** National arms **Rev:** Diana in wedding dress

Date	Mintage	F	VF	XF	Unc	BU
1997	—	—	—	—	15.00	—

**KM# 450 5 DOLLARS**

Copper-Nickel **Subject:** "People's Princess" - Diana **Obv:** National arms **Rev:** Formal portrait

Date	Mintage	F	VF	XF	Unc	BU
1997	—	—	—	—	15.00	—

**KM# 451 5 DOLLARS**

Copper-Nickel **Subject:** England's Rose **Obv:** National arms **Rev:** Diana with bouquet of roses

Date	Mintage	F	VF	XF	Unc	BU
1997	—	—	—	—	15.00	—

**KM# 452 5 DOLLARS**

Copper-Nickel **Series:** Diana Princess of Wales **Obv:** National arms **Rev:** Head 3/4 left

Date	Mintage	F	VF	XF	Unc	BU
1997	—	—	—	—	—	—

**KM# 453 5 DOLLARS**

Copper-Nickel **Subject:** Elegance **Obv:** National arms **Rev:** Diana wearing a high collar

Date	Mintage	F	VF	XF	Unc	BU
1997	—	—	—	—	15.00	—



**KM# 454 5 DOLLARS**

Copper-Nickel **Subject:** Birth of William **Obv:** National arms **Rev:** Diana holding Prince William

Date	Mintage	F	VF	XF	Unc	BU
1997	—	—	—	—	15.00	—

**KM# 455 5 DOLLARS**

Copper-Nickel **Subject:** William's Christening **Obv:** National arms **Rev:** Diana holding Prince William

Date	Mintage	F	VF	XF	Unc	BU
1997	—	—	—	—	15.00	—

**KM# 456 5 DOLLARS**

Copper-Nickel **Subject:** Birth of Prince Harry **Obv:** National arms **Rev:** Diana holding Prince Harry

Date	Mintage	F	VF	XF	Unc	BU
1997	—	—	—	—	15.00	—



**KM# 457 5 DOLLARS**

Copper-Nickel **Subject:** Loving Mother **Obv:** National arms **Rev:** Diana with Prince William and Prince Harry

Date	Mintage	F	VF	XF	Unc	BU
1997	—	—	—	—	15.00	—

**KM# 458 5 DOLLARS**

Copper-Nickel **Subject:** Royal Family **Obv:** National arms **Rev:** Family portrait

Date	Mintage	F	VF	XF	Unc	BU
1997	—	—	—	—	15.00	—



**KM# 459 5 DOLLARS**

Copper-Nickel **Subject:** Queen Elizabeth and Lady Diana **Obv:** National arms **Rev:** Conjoined crowned busts right

Date	Mintage	F	VF	XF	Unc	BU
1997	—	—	—	—	15.00	—

**KM# 460 5 DOLLARS**

Copper-Nickel **Obv:** National arms **Rev:** Queen Mother and Diana

Date	Mintage	F	VF	XF	Unc	BU
1997	—	—	—	—	15.00	—

**KM# 461 5 DOLLARS**

Copper-Nickel **Subject:** Visit to Wales **Obv:** National arms **Rev:** Charles and Diana

Date	Mintage	F	VF	XF	Unc	BU
1997	—	—	—	—	15.00	—

**KM# 462 5 DOLLARS**

Copper-Nickel **Subject:** Australian Tour **Obv:** National arms **Rev:** Charles and Diana dancing

Date	Mintage	F	VF	XF	Unc	BU
1997	—	—	—	—	15.00	—



**KM# 463 5 DOLLARS**

Copper-Nickel **Subject:** Tour of Japan **Obv:** National arms **Rev:** Half length figures looking right

Date	Mintage	F	VF	XF	Unc	BU
1997	—	—	—	—	15.00	—



**KM# 464 5 DOLLARS**

Copper-Nickel, 38.5 mm. **Obv:** National arms **Rev:** Diana reading to child

Date	Mintage	F	VF	XF	Unc	BU
1997	—	—	—	—	15.00	—

**KM# 465 5 DOLLARS**

Copper-Nickel **Subject:** Charity **Obv:** National arms **Rev:** Diana with poor child

Date	Mintage	F	VF	XF	Unc	BU
1997	—	—	—	—	15.00	—

**KM# 466 5 DOLLARS**

Copper-Nickel **Obv:** National arms **Rev:** Diana with sick child

Date	Mintage	F	VF	XF	Unc	BU
1997	—	—	—	—	15.00	—



**KM# 583 5 DOLLARS**

21.3000 g., Copper-Nickel, 38.4 mm. **Obv:** National arms **Rev:** Two kangaroos **Edge:** Reeded

Date	Mintage	F	VF	XF	Unc	BU
1997	—	—	—	—	8.50	—

**KM# 363 5 DOLLARS**

Copper-Nickel **Subject:** RMS Titanic **Obv:** National arms **Rev:** Cameo above sinking ship **Note:** Similar to 20 Dollars, KM#364.

Date	Mintage	F	VF	XF	Unc	BU
1998	—	—	—	—	10.00	—



**KM# 467 5 DOLLARS**

Copper-Nickel **Obv:** National arms **Rev:** Diana's casket on gun carriage

Date	Mintage	F	VF	XF	Unc	BU
1997	—	—	—	—	15.00	—

**KM# 496 5 DOLLARS**

20.5600 g., Copper-Nickel, 38.5 mm. **Obv:** National arms **Rev:** Giraffe **Edge:** Reeded

Date	Mintage	F	VF	XF	Unc	BU
1997	—	—	—	—	7.50	—

**KM# 566 5 DOLLARS**

Copper-Nickel **Obv:** National arms **Rev:** Elephant

Date	Mintage	F	VF	XF	Unc	BU
1997	—	—	—	—	7.00	—

**KM# 578 5 DOLLARS**

23.7000 g., Copper-Nickel, 38.5 mm. **Subject:** Year of the Ox **Obv:** National arms **Rev:** Ox **Edge:** Reeded

Date	Mintage	F	VF	XF	Unc	BU
1997	—	—	—	—	7.50	—



**KM# 339 5 DOLLARS**

Copper-Nickel **Subject:** Year of the Tiger **Obv:** National arms **Rev:** Tiger with three cubs

Date	Mintage	F	VF	XF	Unc	BU
1998 (1997) Proof	—	—	—	—	Value: 15.00	—

**KM# 593 5 DOLLARS**

20.0000 g., Copper-Nickel, 38 mm. **Subject:** John F. Kennedy Jr. **Obv:** National arms **Rev:** Two portraits, flag and the White House **Edge:** Reeded

Date	Mintage	F	VF	XF	Unc	BU
1999	—	—	—	—	10.00	—



**KM# 579 5 DOLLARS**

21.3000 g., Copper-Nickel, 38.4 mm. **Obv:** National arms **Rev:** Elephant **Edge:** Reeded

Date	Mintage	F	VF	XF	Unc	BU
1997	—	—	—	—	8.50	—

**KM# 580 5 DOLLARS**

21.3000 g., Copper-Nickel, 38.4 mm. **Obv:** National arms **Rev:** Lion **Edge:** Reeded

Date	Mintage	F	VF	XF	Unc	BU
1997	—	—	—	—	8.50	—

**KM# 581 5 DOLLARS**

21.3000 g., Copper-Nickel, 38.4 mm. **Obv:** National arms **Rev:** Rhinoceros **Edge:** Reeded

Date	Mintage	F	VF	XF	Unc	BU
1997	—	—	—	—	8.50	—

**KM# 582 5 DOLLARS**

21.3000 g., Copper-Nickel, 38.4 mm. **Obv:** National arms **Rev:** Zebra **Edge:** Reeded

Date	Mintage	F	VF	XF	Unc	BU
1997	—	—	—	—	8.50	—

**KM# 572 5 DOLLARS**

24.9700 g., 0.9250 Silver 0.7426 oz. ASW, 38.6 mm. **Subject:** Captain Cook **Obv:** National arms **Rev:** Seated Capt. Cook at right, his ship at left **Edge:** Reeded

Date	Mintage	F	VF	XF	Unc	BU
1999 Proof	—	—	—	—	Value: 35.00	—



**KM# 584 5 DOLLARS**

8.5400 g., 0.9999 Silver 0.2745 oz. ASW, 30.1 mm. **Subject:** Endangered Elephant **Obv:** National arms divide date **Rev:** Elephant and calf **Edge:** Reeded

Date	Mintage	F	VF	XF	Unc	BU
2000 Proof	—	—	—	—	Value: 25.00	—

**KM# 589 5 DOLLARS**

26.9200 g., Copper-Nickel, 40.3 mm. **Subject:** First Man on Moon **Obv:** National arms **Rev:** Astronaut and American flag on moon **Edge:** Reeded

Date	Mintage	F	VF	XF	Unc	BU
2000	—	—	—	—	17.50	—



**KM# 567 5 DOLLARS**

11.2200 g., Copper-Nickel, 31.5 mm. **Subject:** Ulysses S. Grant **Obv:** Kennedy half dollar like design **Rev:** Bust right with two dates at lower right and below **Edge:** Reeded

Date	Mintage	F	VF	XF	Unc	BU
2000	—	—	—	—	12.00	—



**KM# 427 5 DOLLARS**

11.1800 g., Copper-Nickel, 31.6 mm. **Series:** Millennium 2000 **Zodiac Obv:** National arms **Rev:** Snake **Edge:** Reeded

Date	Mintage	F	VF	XF	Unc	BU
2000	—	—	—	—	4.00	5.00

**KM# 429 5 DOLLARS**

11.1800 g., Copper-Nickel, 31.6 mm. **Series:** Millennium 2000 **Zodiac Obv:** National arms **Rev:** Ox **Edge:** Reeded

Date	Mintage	F	VF	XF	Unc	BU
2000	—	—	—	—	4.00	5.00

**KM# 428 5 DOLLARS**

11.1800 g., Copper-Nickel, 31.6 mm. **Series:** Millennium 2000 **Zodiac Obv:** National arms **Rev:** Two rats and pumpkin **Edge:** Reeded

Date	Mintage	F	VF	XF	Unc	BU
2000	—	—	—	—	4.00	5.00

**KM# 430 5 DOLLARS**

11.1800 g., Copper-Nickel, 31.6 mm. **Series:** Millennium 2000 **Zodiac Obv:** National arms **Rev:** Tiger **Edge:** Reeded

Date	Mintage	F	VF	XF	Unc	BU
2000	—	—	—	—	4.00	5.00

**KM# 431 5 DOLLARS**

11.1800 g., Copper-Nickel, 31.6 mm. **Series:** Millennium 2000 **Zodiac Obv:** National arms **Rev:** Horse **Edge:** Reeded

Date	Mintage	F	VF	XF	Unc	BU
2000	—	—	—	—	4.00	5.00



**KM# 432 5 DOLLARS**

11.1800 g., Copper-Nickel, 31.6 mm. **Series:** Millennium 2000 **Zodiac Obv:** National arms **Rev:** Goat **Edge:** Reeded

Date	Mintage	F	VF	XF	Unc	BU
2000	—	—	—	—	4.00	5.00

**KM# 433 5 DOLLARS**

11.1800 g., Copper-Nickel, 31.6 mm. **Series:** Millennium 2000 **Zodiac Obv:** National arms **Rev:** Monkey **Edge:** Reeded

Date	Mintage	F	VF	XF	Unc	BU
2000	—	—	—	—	4.00	5.00

**KM# 434 5 DOLLARS**

11.1800 g., Copper-Nickel, 31.6 mm. **Series:** Millennium 2000 **Zodiac Obv:** National arms **Rev:** Rooster **Edge:** Reeded

Date	Mintage	F	VF	XF	Unc	BU
2000	—	—	—	—	4.00	5.00

**KM# 435 5 DOLLARS**

11.1800 g., Copper-Nickel, 31.6 mm. **Series:** Millennium 2000 **Zodiac Obv:** National arms **Rev:** Dog **Edge:** Reeded

Date	Mintage	F	VF	XF	Unc	BU
2000	—	—	—	—	3.50	5.00

**KM# 436 5 DOLLARS**

11.1800 g., Copper-Nickel, 31.6 mm. **Series:** Millennium 2000  
**Zodiac Obv:** National arms **Rev:** Pig **Edge:** Reeded

Date	Mintage	F	VF	XF	Unc	BU
2000	—	—	—	—	4.00	5.00

**KM# 437 5 DOLLARS**

11.1800 g., Copper-Nickel, 31.6 mm. **Series:** Millennium 2000  
**Zodiac Obv:** National arms **Rev:** Rabbit **Edge:** Reeded

Date	Mintage	F	VF	XF	Unc	BU
2000	—	—	—	—	4.00	5.00



**KM# 438 5 DOLLARS**

11.1800 g., Copper-Nickel, 31.6 mm. **Series:** Millennium 2000  
**Zodiac Obv:** National arms **Rev:** Dragon **Edge:** Reeded

Date	Mintage	F	VF	XF	Unc	BU
2000	—	—	—	—	4.00	7.50

**KM# 619 5 DOLLARS**

11.2200 g., Copper-Nickel, 31.5 mm. **Obv:** Heraldic eagle **Rev:** George Washington right **Edge:** Reeded

Date	Mintage	F	VF	XF	Unc	BU
2000	—	—	—	—	12.00	—



**KM# 620 5 DOLLARS**

11.2200 g., Copper-Nickel, 31.5 mm. **Obv:** Heraldic eagle **Rev:** Thomas Jefferson left **Edge:** Reeded

Date	Mintage	F	VF	XF	Unc	BU
2000	—	—	—	—	12.00	—

**KM# 621 5 DOLLARS**

11.2200 g., Copper-Nickel, 31.5 mm. **Obv:** Heraldic eagle **Rev:** George W. Bush left **Edge:** Reeded

Date	Mintage	F	VF	XF	Unc	BU
2000	—	—	—	—	12.00	—



**KM# 651 5 DOLLARS**

14.5600 g., Copper-Nickel, 33.1 mm. **Obv:** National arms **Rev:** Japanese "Zero" flying over Pearl Harbor **Edge:** Reeded

Date	Mintage	F	VF	XF	Unc	BU
2000	—	—	—	—	8.00	—

**KM# 652 5 DOLLARS**

27.3300 g., Copper-Nickel, 40.2 mm. **Obv:** National arms **Rev:** Titanic sinking **Edge:** Reeded

Date	Mintage	F	VF	XF	Unc	BU
2000	—	—	—	—	9.00	—



**KM# 665 5 DOLLARS**

11.2200 g., Copper-Nickel, 31.5 mm. **Obv:** Design like Kennedy half dollar **Rev:** John Adams **Edge:** Reeded

Date	Mintage	F	VF	XF	Unc	BU
2000	—	—	—	—	12.00	—

**KM# 666 5 DOLLARS**

11.2200 g., Copper-Nickel, 31.5 mm. **Obv:** Design like Kennedy half dollar **Rev:** James Madison **Edge:** Reeded

Date	Mintage	F	VF	XF	Unc	BU
2000	—	—	—	—	12.00	—

**KM# 667 5 DOLLARS**

11.2200 g., Copper-Nickel, 31.5 mm. **Obv:** Design like Kennedy half dollar **Rev:** John Q. Adams **Edge:** Reeded

Date	Mintage	F	VF	XF	Unc	BU
2000	—	—	—	—	12.00	—



**KM# 668 5 DOLLARS**

26.1500 g., 0.9990 Silver Clad Copper-Nickel 0.8399 oz. ASW, 38.8 mm. **Subject:** Roy Rogers, King of the Cowboys **Obv:** National arms **Rev:** Roy Rogers wearing hat flanked by stars **Edge:** Plain

Date	Mintage	F	VF	XF	Unc	BU
2000 Proof	—	—	—	—	Value: 35.00	—



**KM# 669 5 DOLLARS**

11.2200 g., Copper-Nickel, 31.5 mm. **Obv:** National arms on eagle **Rev:** Andrew Jackson **Edge:** Reeded

Date	Mintage	F	VF	XF	Unc	BU
2000	—	—	—	—	8.00	—

**KM# 670 5 DOLLARS**

11.2200 g., Copper-Nickel, 31.5 mm. **Obv:** National arms on eagle **Rev:** Martin Van Buren **Edge:** Reeded

Date	Mintage	F	VF	XF	Unc	BU
2000	—	—	—	—	8.00	—

**KM# 671 5 DOLLARS**

11.2200 g., Copper-Nickel, 31.5 mm. **Obv:** National arms on eagle **Rev:** William H. Harrison **Edge:** Reeded

Date	Mintage	F	VF	XF	Unc	BU
2000	—	—	—	—	8.00	—

**KM# 672 5 DOLLARS**

11.2200 g., Copper-Nickel, 31.5 mm. **Obv:** National arms on eagle **Rev:** John Tyler **Edge:** Reeded

Date	Mintage	F	VF	XF	Unc	BU
2000	—	—	—	—	8.00	—

**KM# 673 5 DOLLARS**

11.2200 g., Copper-Nickel, 31.5 mm. **Obv:** National arms on eagle **Rev:** Bust left with two dates at lower left and below **Edge:** Reeded

Date	Mintage	F	VF	XF	Unc	BU
2000	—	—	—	—	8.00	—

**KM# 674 5 DOLLARS**

11.2200 g., Copper-Nickel, 31.5 mm. **Subject:** Zachary Taylor **Obv:** National arms on eagle **Rev:** Bust left with two dates at lower left and below **Edge:** Reeded

Date	Mintage	F	VF	XF	Unc	BU
2000	—	—	—	—	8.00	—



**KM# 675 5 DOLLARS**

11.2200 g., Copper-Nickel, 31.5 mm. **Obv:** National arms on eagle **Rev:** Millard Fillmore **Edge:** Reeded

Date	Mintage	F	VF	XF	Unc	BU
2000	—	—	—	—	8.00	—

**KM# 676 5 DOLLARS**

11.2200 g., Copper-Nickel, 31.5 mm. **Obv:** National arms on eagle **Rev:** Franklin Pierce **Edge:** Reeded

Date	Mintage	F	VF	XF	Unc	BU
2000	—	—	—	—	8.00	—

**KM# 677 5 DOLLARS**

11.2200 g., Copper-Nickel, 31.5 mm. **Obv:** National arms on eagle **Rev:** Andrew Johnson **Edge:** Reeded

Date	Mintage	F	VF	XF	Unc	BU
2000	—	—	—	—	8.00	—

**KM# 678 5 DOLLARS**

11.2200 g., Copper-Nickel, 31.5 mm. **Obv:** National arms on eagle **Rev:** Rutherford B. Hayes **Edge:** Reeded

Date	Mintage	F	VF	XF	Unc	BU
2000	—	—	—	—	8.00	—

**KM# 679 5 DOLLARS**

11.2200 g., Copper-Nickel, 31.5 mm. **Obv:** National arms on eagle **Rev:** James A. Garfield **Edge:** Reeded

Date	Mintage	F	VF	XF	Unc	BU
2000	—	—	—	—	8.00	—



**KM# 680 5 DOLLARS**

11.2200 g., Copper-Nickel, 31.5 mm. **Obv:** National arms on eagle **Rev:** Chester A. Arthur **Edge:** Reeded

Date	Mintage	F	VF	XF	Unc	BU
2000	—	—	—	—	8.00	—

**KM# 681 5 DOLLARS**

11.2200 g., Copper-Nickel, 31.5 mm. **Obv:** National arms on eagle **Rev:** Grover Cleveland **Edge:** Reeded

Date	Mintage	F	VF	XF	Unc	BU
2000	—	—	—	—	8.00	—

**KM# 682 5 DOLLARS**

11.2200 g., Copper-Nickel, 31.5 mm. **Obv:** National arms on eagle **Rev:** Benjamin Harrison **Edge:** Reeded

Date	Mintage	F	VF	XF	Unc	BU
2000	—	—	—	—	8.00	—

**KM# 683 5 DOLLARS**

11.2200 g., Copper-Nickel, 31.5 mm. **Obv:** National arms on eagle **Rev:** Grover Cleveland (1893-97) **Edge:** Reeded

Date	Mintage	F	VF	XF	Unc	BU
2000	—	—	—	—	8.00	—

**KM# 684 5 DOLLARS**

11.2200 g., Copper-Nickel, 31.5 mm. **Obv:** National arms on eagle **Rev:** William McKinley **Edge:** Reeded

Date	Mintage	F	VF	XF	Unc	BU
2000	—	—	—	—	8.00	—



**KM# 685 5 DOLLARS**

11.2200 g., Copper-Nickel, 31.5 mm. **Obv:** National arms on eagle **Rev:** Theodore Roosevelt **Edge:** Reeded

Date	Mintage	F	VF	XF	Unc	BU
2000	—	—	—	—	8.00	—

**KM# 686 5 DOLLARS**

11.2200 g., Copper-Nickel, 31.5 mm. **Obv:** National arms on eagle **Rev:** William H. Taft **Edge:** Reeded

Date	Mintage	F	VF	XF	Unc	BU
2000	—	—	—	—	8.00	—

**KM# 687 5 DOLLARS**

11.2200 g., Copper-Nickel, 31.5 mm. **Obv:** National arms on eagle **Rev:** Warren G. Harding **Edge:** Reeded

Date	Mintage	F	VF	XF	Unc	BU
2000	—	—	—	—	8.00	—

**KM# 688 5 DOLLARS**

11.2200 g., Copper-Nickel, 31.5 mm. **Obv:** National arms on eagle **Rev:** Calvin Coolidge **Edge:** Reeded

Date	Mintage	F	VF	XF	Unc	BU
2000	—	—	—	—	8.00	—

**KM# 689 5 DOLLARS**

11.2200 g., Copper-Nickel, 31.5 mm. **Obv:** National arms on eagle **Rev:** Herbert Hoover **Edge:** Reeded

Date	Mintage	F	VF	XF	Unc	BU
2000	—	—	—	—	8.00	—



**KM# 690 5 DOLLARS**  
 11.2200 g., Copper-Nickel, 31.5 mm. **Obv:** National arms on eagle **Rev:** Harry S. Truman **Edge:** Reeded  

Date	Mintage	F	VF	XF	Unc	BU
2000	—	—	—	—	—	8.00

**KM# 691 5 DOLLARS**  
 11.2200 g., Copper-Nickel, 31.5 mm. **Obv:** National arms on eagle **Rev:** Dwight Eisenhower **Edge:** Reeded  

Date	Mintage	F	VF	XF	Unc	BU
2000	—	—	—	—	—	8.00

**KM# 692 5 DOLLARS**  
 11.2200 g., Copper-Nickel, 31.5 mm. **Obv:** National arms on eagle **Rev:** Richard M. Nixon **Edge:** Reeded  

Date	Mintage	F	VF	XF	Unc	BU
2000	—	—	—	—	—	8.00

**KM# 693 5 DOLLARS**  
 11.2200 g., Copper-Nickel, 31.5 mm. **Obv:** National arms on eagle **Rev:** Gerald R. Ford **Edge:** Reeded  

Date	Mintage	F	VF	XF	Unc	BU
2000	—	—	—	—	—	8.00



**KM# 694 5 DOLLARS**  
 11.2200 g., Copper-Nickel, 31.5 mm. **Obv:** National arms on eagle **Rev:** Ronald Reagan **Edge:** Reeded  

Date	Mintage	F	VF	XF	Unc	BU
2000	—	—	—	—	—	8.00

**KM# 695 5 DOLLARS**  
 27.2500 g., Copper-Nickel, 40 mm. **Obv:** National arms **Rev:** The Mayflower ship **Edge:** Reeded  

Date	Mintage	F	VF	XF	Unc	BU
2000 Proof	—	—	—	—	—	Value: 10.00



**KM# 723 5 DOLLARS**  
 12.0000 g., Copper-Nickel, 31.5 mm. **Obv:** National arms **Rev:** Dragon within circle **Edge:** Reeded  

Date	Mintage	F	VF	XF	Unc	BU
2000	—	—	—	—	4.00	7.00

**KM# 735 5 DOLLARS**  
 14.8300 g., Copper Nickel, 32.00 mm. **Subject:** XXVII Olympic Games - Sydney **Rev:** Javelin thrower **Edge:** Reeded  

Date	Mintage	F	VF	XF	Unc	BU
2000	20,000	—	—	—	—	10.00



**KM# 63 10 DOLLARS**  
 11.7200 g., 0.9000 Gold 0.3391 oz. AGW **Subject:** 25th Anniversary of Inter-Continental Hotels **Obv:** Value below hotel building **Rev:** Letter I within football flanked by dates  

Date	Mintage	F	VF	XF	Unc	BU
1971 Proof	—	—	—	—	—	Value: 345



**KM# 26 10 DOLLARS**  
 16.7185 g., 0.9000 Gold 0.4837 oz. AGW **Subject:** Inauguration of President Tolbert **Rev:** Head left  

Date	Mintage	F	VF	XF	Unc	BU
1972 Proof	—	—	—	—	—	Value: 475

**KM# 53 10 DOLLARS**  
 23.3300 g., 0.9250 Silver 0.6938 oz. ASW **Subject:** Decade For Women **Obv:** National arms **Rev:** Coat of arms and value  

Date	Mintage	F	VF	XF	Unc	BU
1985 Proof	—	—	—	—	—	Value: 30.00



**KM# 54 10 DOLLARS**  
 31.1000 g., 0.9990 Silver 0.9988 oz. ASW **Subject:** President John F. Kennedy **Obv:** National arms **Rev:** Head left  

Date	Mintage	F	VF	XF	Unc	BU
1988 Proof	25,000	—	—	—	—	Value: 37.50

**KM# 55 10 DOLLARS**  
 31.1000 g., 0.9990 Silver 0.9988 oz. ASW **Subject:** President Samuel Kanyon Doe **Obv:** National arms **Rev:** President Samuel Kanyon Doe **Note:** Similar to 250 Dollars, KM#56.  

Date	Mintage	F	VF	XF	Unc	BU
1988 Proof	25,000	—	—	—	—	Value: 37.50



**KM# 57 10 DOLLARS**  
 31.1000 g., 0.9990 Silver 0.9988 oz. ASW **Subject:** President George Bush **Obv:** National arms **Rev:** Head left **Note:** Similar to 250 Dollars, KM#58.  

Date	Mintage	F	VF	XF	Unc	BU
1989 Proof	25,000	—	—	—	—	Value: 37.50

**KM# 59 10 DOLLARS**  
 31.1000 g., 0.9990 Silver 0.9988 oz. ASW **Subject:** Emperor Hirohito **Obv:** National arms **Rev:** Head facing divides dates **Note:** Similar to 250 Dollars, KM#60.  

Date	Mintage	F	VF	XF	Unc	BU
1989 Proof	25,000	—	—	—	—	Value: 35.00



**KM# 72 10 DOLLARS**  
 31.1000 g., 0.9990 Silver 0.9988 oz. ASW **Subject:** Chancellor Willy Brandt - In Memoriam **Obv:** National arms **Rev:** Horses pulling casket below head right dividing dates  

Date	Mintage	F	VF	XF	Unc	BU
1992 Proof	—	—	—	—	—	Value: 32.50



**KM# 74 10 DOLLARS**  
 31.1000 g., 0.9990 Silver 0.9988 oz. ASW **Subject:** Formula One **Obv:** National arms **Rev:** Ricardo Patrese  

Date	Mintage	F	VF	XF	Unc	BU
1992 Proof	25,000	—	—	—	—	Value: 40.00

**KM# 75 10 DOLLARS**  
 31.1000 g., 0.9990 Silver 0.9988 oz. ASW **Subject:** Formula One **Obv:** National arms **Rev:** Nigel Mansell  

Date	Mintage	F	VF	XF	Unc	BU
1992 Proof	25,000	—	—	—	—	Value: 40.00

**KM# 83 10 DOLLARS**  
 31.1000 g., 0.9990 Silver 0.9988 oz. ASW **Subject:** Formula One **Obv:** National arms **Rev:** Gerhard Berger  

Date	Mintage	F	VF	XF	Unc	BU
1992 Proof	25,000	—	—	—	—	Value: 40.00

**KM# 84 10 DOLLARS**  
 31.1000 g., 0.9990 Silver 0.9988 oz. ASW **Subject:** Formula One **Obv:** National arms **Rev:** Aguri Suzuki  

Date	Mintage	F	VF	XF	Unc	BU
1992 Proof	25,000	—	—	—	—	Value: 40.00

**KM# 85 10 DOLLARS**  
 31.1000 g., 0.9990 Silver 0.9988 oz. ASW **Subject:** Formula One **Obv:** National arms **Rev:** Ayrton Senna  

Date	Mintage	F	VF	XF	Unc	BU
1992 Proof	25,000	—	—	—	—	Value: 40.00



**KM# 86 10 DOLLARS**  
 31.1000 g., 0.9990 Silver 0.9988 oz. ASW **Subject:** Formula One **Obv:** National arms **Rev:** Michael Schumacher  

Date	Mintage	F	VF	XF	Unc	BU
1992 Proof	25,000	—	—	—	—	Value: 40.00

**KM# 87 10 DOLLARS**  
 31.1000 g., 0.9990 Silver 0.9988 oz. ASW **Subject:** Formula One **Obv:** National arms **Rev:** Alain Prost  

Date	Mintage	F	VF	XF	Unc	BU
1992 Proof	25,000	—	—	—	—	Value: 40.00

**KM# 88 10 DOLLARS**  
 31.1000 g., 0.9990 Silver 0.9988 oz. ASW **Subject:** Formula One **Obv:** National arms **Rev:** Ukyo Katayama  

Date	Mintage	F	VF	XF	Unc	BU
1992 Proof	25,000	—	—	—	—	Value: 40.00



**KM# 68 10 DOLLARS**  
 31.1000 g., 0.9990 Silver 0.9988 oz. ASW **Subject:** President Bill Clinton **Obv:** National arms **Rev:** Head right  

Date	Mintage	F	VF	XF	Unc	BU
1993 Proof	25,000	—	—	—	—	Value: 30.00

**KM# 99 10 DOLLARS**

31.1000 g., 0.9990 Silver 0.9988 oz. ASW **Series:** Preserve Planet Earth **Obv:** National arms **Rev:** Protoceratops

Date	Mintage	F	VF	XF	Unc	BU
1993 Proof	25,000					Value: 35.00

**KM# 102 10 DOLLARS**

31.1000 g., 0.9990 Silver 0.9988 oz. ASW **Subject:** Baseball Hall of Fame **Obv:** National arms **Rev:** Nolan Ryan waving baseball cap

Date	Mintage	F	VF	XF	Unc	BU
1993 Proof	—					Value: 30.00

**KM# 104 10 DOLLARS**

31.1000 g., 0.9990 Silver 0.9988 oz. ASW **Subject:** President John F. Kennedy **Obv:** National arms **Rev:** Head left, funeral caisson below

Date	Mintage	F	VF	XF	Unc	BU
1993 Proof	25,000					Value: 40.00

**KM# 110 10 DOLLARS**

31.1000 g., 0.9990 Silver 0.9988 oz. ASW **Series:** Preserve Planet Earth **Obv:** National arms **Rev:** Corythosaurus

Date	Mintage	F	VF	XF	Unc	BU
1993 Proof	25,000					Value: 35.00

**KM# 113 10 DOLLARS**

31.1000 g., 0.9990 Silver 0.9988 oz. ASW **Series:** Preserve Planet Earth **Obv:** National arms **Rev:** Atchaeopteryx **Note:** Incorrect spelling.

Date	Mintage	F	VF	XF	Unc	BU
1993 Proof	25,000					Value: 35.00

**KM# 116 10 DOLLARS**

31.1000 g., 0.9990 Silver 0.9988 oz. ASW **Series:** Preserve Planet Earth **Obv:** National arms **Rev:** Archaeopteryx **Note:** Correct spelling.

Date	Mintage	F	VF	XF	Unc	BU
1994 Proof	25,000					Value: 35.00

**KM# 561 10 DOLLARS**

31.1035 g., 0.9990 Silver 0.9990 oz. ASW **Obv:** National arms **Rev:** Mercedes Benz C-Class car

Date	Mintage	F	VF	XF	Unc	BU
1994 Proof	Est. 25,000					Value: 50.00

**KM# 119 10 DOLLARS**

31.1000 g., 0.9990 Silver 0.9988 oz. ASW **Series:** Preserve Planet Earth **Obv:** National arms **Rev:** Gorillas

Date	Mintage	F	VF	XF	Unc	BU
1994 Proof	25,000					Value: 35.00

**KM# 122 10 DOLLARS**

31.1000 g., 0.9990 Silver 0.9988 oz. ASW **Series:** Preserve Planet Earth **Obv:** National arms **Rev:** Pygmy Hippopotami

Date	Mintage	F	VF	XF	Unc	BU
1994 Proof	25,000					Value: 35.00

**KM# 125 10 DOLLARS**

31.1000 g., 0.9990 Silver 0.9988 oz. ASW **Series:** Preserve Planet Earth **Obv:** National arms **Rev:** Nile Soft-shelled Turtle

Date	Mintage	F	VF	XF	Unc	BU
1994 Proof	25,000					Value: 40.00

**KM# 127 10 DOLLARS**

31.1000 g., 0.9990 Silver 0.9988 oz. ASW **Obv:** National arms **Rev:** Head left with small gazelle below

Date	Mintage	F	VF	XF	Unc	BU
1994 Proof	25,000					Value: 30.00

**KM# 155 10 DOLLARS**

31.1000 g., 0.9990 Silver 0.9988 oz. ASW **Obv:** National arms **Rev:** Uniformed bust 1/4 left

Date	Mintage	F	VF	XF	Unc	BU
1994 Proof	25,000					Value: 40.00

**KM# 156 10 DOLLARS**

31.1000 g., 0.9990 Silver 0.9988 oz. ASW **Obv:** National arms **Rev:** Field Marshal Montgomery facing

Date	Mintage	F	VF	XF	Unc	BU
1994 Proof	25,000					Value: 40.00

**KM# 157 10 DOLLARS**

31.1000 g., 0.9990 Silver 0.9988 oz. ASW **Obv:** National arms **Rev:** General Dwight D. Eisenhower half left

Date	Mintage	F	VF	XF	Unc	BU
1994 Proof	25,000					Value: 40.00

**KM# 281 10 DOLLARS**

31.1000 g., 0.9990 Silver 0.9988 oz. ASW **Subject:** Baseball Hall of Fame, Reggie Jackson **Obv:** National arms **Rev:** Baseball player divides circle

Date	Mintage	F	VF	XF	Unc	BU
1994 Proof	—					Value: 40.00

**KM# 282 10 DOLLARS**

31.1000 g., 0.9990 Silver 0.9988 oz. ASW **Subject:** Baseball Hall of Fame **Obv:** National arms **Rev:** Roberto Clemente facing

Date	Mintage	F	VF	XF	Unc	BU
1994 Proof	—					Value: 40.00

**KM# 347 10 DOLLARS**

31.1000 g., 0.9990 Silver 0.9988 oz. ASW **Subject:** The History

of the Motor Car **Obv:** National arms **Rev:** Mercedes-Benz C-Class car

Date	Mintage	F	VF	XF	Unc	BU
1994 Proof	—					Value: 40.00

**KM# 129 10 DOLLARS**

31.1000 g., 0.9990 Silver 0.9988 oz. ASW **Subject:** Star Trek **Obv:** National arms **Rev:** Conjoined busts facing

Date	Mintage	F	VF	XF	Unc	BU
1995 Proof	—					Value: 47.50

**KM# 134 10 DOLLARS**

31.1000 g., 0.9990 Silver 0.9988 oz. ASW **Series:** Preserve Planet Earth **Obv:** National arms **Rev:** Leopard

Date	Mintage	F	VF	XF	Unc	BU
1995 Proof	25,000					Value: 40.00

**KM# 137 10 DOLLARS**

31.1000 g., 0.9990 Silver 0.9988 oz. ASW **Series:** Preserve Planet Earth **Obv:** National arms **Rev:** Storks

Date	Mintage	F	VF	XF	Unc	BU
1995 Proof	25,000					Value: 30.00

**KM# 145 10 DOLLARS**

31.1000 g., 0.9990 Silver 0.9988 oz. ASW **Obv:** National arms **Rev:** Uniformed bust right, fighter planes, army tanks and ship

Date	Mintage	F	VF	XF	Unc	BU
1995 Proof	25,000					Value: 40.00

**KM# 146 10 DOLLARS**

31.1000 g., 0.9990 Silver 0.9988 oz. ASW **Obv:** National arms **Rev:** President Franklin D. Roosevelt riding in jeep

Date	Mintage	F	VF	XF	Unc	BU
1995 Proof	25,000					Value: 40.00

**KM# 147 10 DOLLARS**

31.1000 g., 0.9990 Silver 0.9988 oz. ASW **Obv:** National arms **Rev:** General George Patton in front of map

Date	Mintage	F	VF	XF	Unc	BU
1995 Proof	25,000					Value: 40.00





**KM# 148 10 DOLLARS**  
 31.1000 g., 0.9990 Silver 0.9988 oz. ASW **Obv:** National arms  
**Rev:** President Harry S. Truman facing  

Date	Mintage	F	VF	XF	Unc	BU
1995 Proof	25,000					Value: 40.00

**KM# 149 10 DOLLARS**  
 31.1000 g., 0.9990 Silver 0.9988 oz. ASW **Obv:** National arms  
**Rev:** President Charles de Gaulle on Champs Elysees  

Date	Mintage	F	VF	XF	Unc	BU
1995 Proof	25,000					Value: 40.00

**KM# 159 10 DOLLARS**  
 31.1000 g., 0.9990 Silver 0.9988 oz. ASW **Obv:** National arms  
**Rev:** Bust facing  

Date	Mintage	F	VF	XF	Unc	BU
1995 Proof	25,000					Value: 45.00
1996 Proof	25,000					Value: 45.00

**KM# 162 10 DOLLARS**  
 31.1000 g., 0.9990 Silver 0.9988 oz. ASW **Obv:** National arms  
**Rev:** General Chiang Kai-shek  

Date	Mintage	F	VF	XF	Unc	BU
1995 Proof	25,000					Value: 45.00
1996 Proof	25,000					Value: 45.00



**KM# 165 10 DOLLARS**  
 31.1000 g., 0.9990 Silver 0.9988 oz. ASW **Subject:** Cairo Conference  
**Obv:** National arms **Rev:** Chiang Kai-shek - Roosevelt - Churchill  

Date	Mintage	F	VF	XF	Unc	BU
1995 Proof	25,000					Value: 45.00



**KM# 171 10 DOLLARS**  
 31.1000 g., 0.9990 Silver 0.9988 oz. ASW **Subject:** 375th Anniversary - Pilgrim Fathers  
**Obv:** National arms **Rev:** The "Mayflower"  

Date	Mintage	F	VF	XF	Unc	BU
1995 Proof	25,000					Value: 40.00

**KM# 172 10 DOLLARS**  
 31.1000 g., 0.9990 Silver 0.9988 oz. ASW **Subject:** 375th Anniversary - Pilgrim Fathers  
**Obv:** National arms **Rev:** Pilgrims in skiff  

Date	Mintage	F	VF	XF	Unc	BU
1995 Proof	25,000					Value: 40.00

**KM# 173 10 DOLLARS**  
 31.1000 g., 0.9990 Silver 0.9988 oz. ASW **Subject:** 375th Anniversary - Pilgrim Fathers  
**Obv:** National arms **Rev:** Pilgrim landing party  

Date	Mintage	F	VF	XF	Unc	BU
1995 Proof	25,000					Value: 40.00



**KM# 174 10 DOLLARS**  
 31.1000 g., 0.9990 Silver 0.9988 oz. ASW **Subject:** 375th Anniversary - Pilgrim Fathers  
**Obv:** National arms **Rev:** First Thanksgiving scene  

Date	Mintage	F	VF	XF	Unc	BU
1995 Proof	25,000					Value: 40.00

**KM# 180 10 DOLLARS**  
 31.1000 g., 0.9990 Silver 0.9988 oz. ASW **Subject:** Formula  
**Obv:** National arms **Rev:** Mika Hakkinen  

Date	Mintage	F	VF	XF	Unc	BU
1995 Proof	25,000					Value: 40.00



**KM# 183 10 DOLLARS**  
 31.1000 g., 0.9990 Silver 0.9988 oz. ASW **Subject:** Formula One  
**Obv:** National arms **Rev:** Martin Brundle  

Date	Mintage	F	VF	XF	Unc	BU
1995 Proof	25,000					Value: 40.00

**KM# 186 10 DOLLARS**  
 31.1000 g., 0.9990 Silver 0.9988 oz. ASW **Subject:** Formula One  
**Obv:** National arms **Rev:** Rubens Barrichello  

Date	Mintage	F	VF	XF	Unc	BU
1995 Proof	25,000					Value: 40.00

**KM# 189 10 DOLLARS**  
 31.1000 g., 0.9990 Silver 0.9988 oz. ASW **Subject:** Formula One  
**Obv:** National arms **Rev:** David Coulthard  

Date	Mintage	F	VF	XF	Unc	BU
1995 Proof	25,000					Value: 40.00

**KM# 192 10 DOLLARS**  
 31.1000 g., 0.9990 Silver 0.9988 oz. ASW **Subject:** Formula One  
**Obv:** National arms **Rev:** Jean Alesi  

Date	Mintage	F	VF	XF	Unc	BU
1995 Proof	25,000					Value: 40.00



**KM# 194 10 DOLLARS**  
 31.1000 g., 0.9990 Silver 0.9988 oz. ASW **Subject:** Nations United for Peace  
**Obv:** National arms divides date **Rev:** Logo, paper dolls  

Date	Mintage	F	VF	XF	Unc	BU
1995 Proof	25,000					Value: 37.50

**KM# 564 10 DOLLARS**  
 31.1000 g., 0.9990 Silver 0.9988 oz. ASW, 38.6 mm. **Rev:** Bugatti Royale  

Date	Mintage	F	VF	XF	Unc	BU
1995	—	—	—	—	—	40.00

**KM# 132 10 DOLLARS**  
 31.1000 g., 0.9990 Silver 0.9988 oz. ASW **Subject:** Centennial - Babe Ruth - Sultan of Swat  
**Obv:** National arms **Rev:** Head with cap 1/4 right divides dates within circle **Note:** Similar to 1 Dollar, KM#131.  

Date	Mintage	F	VF	XF	Unc	BU
1995	—	—	—	—	—	42.50

**KM# 199 10 DOLLARS**  
 31.1000 g., 0.9990 Silver 0.9988 oz. ASW **Subject:** Formula One  
**Obv:** National arms **Rev:** Mark Blundell  

Date	Mintage	F	VF	XF	Unc	BU
1996 Proof	25,000					Value: 40.00

**KM# 200 10 DOLLARS**  
 31.1000 g., 0.9990 Silver 0.9988 oz. ASW **Subject:** Formula One  
**Obv:** National arms **Rev:** Johnny Herbert  

Date	Mintage	F	VF	XF	Unc	BU
1996 Proof	25,000					Value: 40.00

**KM# 201 10 DOLLARS**  
 31.1000 g., 0.9990 Silver 0.9988 oz. ASW **Subject:** Formula One  
**Obv:** National arms **Rev:** Eddie Irvine  

Date	Mintage	F	VF	XF	Unc	BU
1996 Proof	25,000					Value: 40.00

**KM# 202 10 DOLLARS**  
 31.1000 g., 0.9990 Silver 0.9988 oz. ASW **Subject:** Formula One  
**Obv:** National arms **Rev:** Heinz Frenntzen  

Date	Mintage	F	VF	XF	Unc	BU
1996 Proof	25,000					Value: 40.00



**KM# 208 10 DOLLARS**  
 31.1000 g., 0.9990 Silver 0.9988 oz. ASW **Subject:** Star Trek  
**Obv:** National arms **Rev:** Starships NCC-1701 and NCC-1701D  

Date	Mintage	F	VF	XF	Unc	BU
1996 Proof	25,000					Value: 45.00

**KM# 211 10 DOLLARS**  
 31.1000 g., 0.9990 Silver 0.9988 oz. ASW **Subject:** Star Trek, Scott and McCoy  
**Obv:** National arms **Rev:** Conjoined busts facing  

Date	Mintage	F	VF	XF	Unc	BU
1996 Proof	25,000					Value: 45.00

**KM# 214 10 DOLLARS**  
 31.1000 g., 0.9990 Silver 0.9988 oz. ASW **Subject:** Star Trek  
**Obv:** National arms **Rev:** LaForge and Data  

Date	Mintage	F	VF	XF	Unc	BU
1996 Proof	25,000					Value: 45.00

**KM# 217 10 DOLLARS**  
 31.1000 g., 0.9990 Silver 0.9988 oz. ASW **Subject:** Star Trek  
**Obv:** National arms **Rev:** Spock and Uhura  

Date	Mintage	F	VF	XF	Unc	BU
1996 Proof	25,000					Value: 45.00

**KM# 220 10 DOLLARS**  
 31.1000 g., 0.9990 Silver 0.9988 oz. ASW **Subject:** Star Trek  
**Obv:** National arms **Rev:** Wolf and Dr. Crusher  

Date	Mintage	F	VF	XF	Unc	BU
1996 Proof	25,000					Value: 45.00



**KM# 223 10 DOLLARS**  
 31.1000 g., 0.9990 Silver 0.9988 oz. ASW **Series:** Preserve Planet Earth  
**Obv:** National arms **Rev:** Grey Parrot  

Date	Mintage	F	VF	XF	Unc	BU
1996 Proof	25,000					Value: 40.00

**KM# 226 10 DOLLARS**  
 31.1000 g., 0.9990 Silver 0.9988 oz. ASW **Series:** Preserve Planet Earth  
**Obv:** National arms **Rev:** Love Birds  

Date	Mintage	F	VF	XF	Unc	BU
1996 Proof	25,000					Value: 40.00

**KM# 229 10 DOLLARS**  
 31.1000 g., 0.9990 Silver 0.9988 oz. ASW **Subject:** Formula One  
**Obv:** National arms **Rev:** Ayrton Senna  

Date	Mintage	F	VF	XF	Unc	BU
1996	25,000					Value: 40.00

**KM# 242 10 DOLLARS**

31.1000 g., 0.9990 Silver 0.9988 oz. ASW **Subject:** President Chiang-Kuo **Obv:** National arms **Rev:** Bust 1/4 right

Date	Mintage	F	VF	XF	Unc	BU
1996 Proof	25,000					

**KM# 245 10 DOLLARS**

31.1000 g., 0.9990 Silver 0.9988 oz. ASW **Obv:** National arms **Rev:** President Lee Ten-hui

Date	Mintage	F	VF	XF	Unc	BU
1996 Proof	25,000					

**KM# 256 10 DOLLARS**

31.1000 g., 0.9990 Silver 0.9988 oz. ASW **Subject:** Chairman Mao Zedong **Obv:** National arms divides date **Rev:** Standing figure facing

Date	Mintage	F	VF	XF	Unc	BU
1996 Proof	25,000					

**KM# 257 10 DOLLARS**

31.1000 g., 0.9990 Silver 0.9988 oz. ASW **Obv:** National arms **Rev:** Chairman Mao Zedong with gate of Heavenly Peace

Date	Mintage	F	VF	XF	Unc	BU
1996 Proof	25,000					

**KM# 258 10 DOLLARS**

31.1000 g., 0.9990 Silver 0.9988 oz. ASW **Obv:** National arms **Rev:** Chairman Mao Zedong proclaiming People's Republic

Date	Mintage	F	VF	XF	Unc	BU
1996 Proof	25,000					

**KM# 262 10 DOLLARS**

31.1000 g., 0.9990 Silver 0.9988 oz. ASW **Subject:** Chairman Mao Zedong and President Nixon **Obv:** National arms **Rev:** Seated figures facing

Date	Mintage	F	VF	XF	Unc	BU
1996 Proof	25,000					

**KM# 264 10 DOLLARS**

31.1000 g., 0.9990 Silver 0.9988 oz. ASW **Series:** Pioneers of the West **Obv:** National arms **Rev:** Daniel Boone

Date	Mintage	F	VF	XF	Unc	BU
1996 Proof	25,000					

**KM# 267 10 DOLLARS**

31.1000 g., 0.9990 Silver 0.9988 oz. ASW **Series:** Pioneers of the West **Obv:** National arms **Rev:** Davy Crockett

Date	Mintage	F	VF	XF	Unc	BU
1996 Proof	25,000					

**KM# 270 10 DOLLARS**

31.1000 g., 0.9990 Silver 0.9988 oz. ASW **Series:** Pioneers of the West **Obv:** National arms **Rev:** Jim Bowie in front of the Alamo

Date	Mintage	F	VF	XF	Unc	BU
1996 Proof	25,000					

**KM# 273 10 DOLLARS**

31.1000 g., 0.9990 Silver 0.9988 oz. ASW **Series:** Pioneers of the West **Obv:** National arms **Rev:** Kit Carson

Date	Mintage	F	VF	XF	Unc	BU
1996 Proof	25,000					

**KM# 276 10 DOLLARS**

31.1000 g., 0.9990 Silver 0.9988 oz. ASW **Series:** Pioneers of the West **Obv:** National arms **Rev:** Wild Bill Hickok

Date	Mintage	F	VF	XF	Unc	BU
1996 Proof	25,000					

**KM# 279 10 DOLLARS**

31.1000 g., 0.9990 Silver 0.9988 oz. ASW **Series:** Pioneers of the West **Obv:** National arms **Rev:** Buffalo Bill

Date	Mintage	F	VF	XF	Unc	BU
1996 Proof	25,000					

**KM# 284 10 DOLLARS**

31.1000 g., 0.9990 Silver 0.9988 oz. ASW **Subject:** Return of Macao to China **Obv:** National arms **Rev:** City views, old and new

Date	Mintage	F	VF	XF	Unc	BU
1996 Proof	Est. 6,000					

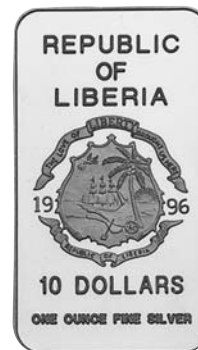
**KM# 285 10 DOLLARS**

31.1000 g., 0.9990 Silver 0.9988 oz. ASW **Subject:** Return of Hong Kong to China **Obv:** National arms divide date above value **Rev:** City views, old and new

Date	Mintage	F	VF	XF	Unc	BU
1996 Proof	Est. 6,000					

**KM# 287 10 DOLLARS**

31.1000 g., 0.9990 Silver 0.9988 oz. ASW **Series:** WWII **Subject:** Evacuation from Dunkirk **Obv:** National arms **Rev:** British 1939-45 Star Medal to left of fighter planes and ships

Date	Mintage	F	VF	XF	Unc	BU
1997 Proof	25,000					

**KM# 289 10 DOLLARS**

31.1000 g., 0.9990 Silver 0.9988 oz. ASW **Series:** WWII **Subject:** Liberation of the Philippines **Obv:** National arms **Rev:** American Asian-Pacific campaign medal to right of soldiers in water

Date	Mintage	F	VF	XF	Unc	BU
1997 Proof	25,000					

**KM# 291 10 DOLLARS**

31.1000 g., 0.9990 Silver 0.9988 oz. ASW **Series:** WWII **Subject:** Defense of Stalingrad **Obv:** National arms **Rev:** Soviet distinguished combat medal to left of war scene

Date	Mintage	F	VF	XF	Unc	BU
1997 Proof	25,000					

**KM# 293 10 DOLLARS**

31.1000 g., 0.9990 Silver 0.9988 oz. ASW **Series:** WWII **Subject:** Arnhem **Obv:** National arms **Rev:** Netherlands bronze lion cross to right of parachutists, bridge and soldier

Date	Mintage	F	VF	XF	Unc	BU
1997 Proof	25,000					

**KM# 295 10 DOLLARS**

31.1000 g., 0.9990 Silver 0.9988 oz. ASW **Series:** WWII **Subject:** Raid on the Dams **Obv:** National arms **Rev:** British distinguished flying medal

Date	Mintage	F	VF	XF	Unc	BU
1997 Proof	25,000					

**KM# 297 10 DOLLARS**

31.1000 g., 0.9990 Silver 0.9988 oz. ASW **Series:** WWII **Subject:** West African Campaign **Obv:** National arms **Rev:** WWII Victory medal

Date	Mintage	F	VF	XF	Unc	BU
1997 Proof	25,000					

**KM# 299 10 DOLLARS**

31.1000 g., 0.9990 Silver 0.9988 oz. ASW **Series:** WWII  
**Subject:** North African Campaign **Obv:** National arms **Rev:** British Africa star medal to right of tank in front of pyramid  
**Date** **Mintage** **F** **VF** **XF** **Unc** **BU**  
 1997 Proof 25,000 Value: 37.50

**KM# 301 10 DOLLARS**

31.1000 g., 0.9990 Silver 0.9988 oz. ASW **Series:** WWII  
**Subject:** The Dieppe Raid **Obv:** National arms **Rev:** British Victoria cross to right of plane over half-track vehicle  
**Date** **Mintage** **F** **VF** **XF** **Unc** **BU**  
 1997 Proof 25,000 Value: 37.50

**KM# 303 10 DOLLARS**

31.1000 g., 0.9990 Silver 0.9988 oz. ASW **Series:** WWII  
**Subject:** Iwo Jima **Obv:** National arms **Rev:** Purple heart medal to upper left of damaged plane landing on a carrier  
**Date** **Mintage** **F** **VF** **XF** **Unc** **BU**  
 1997 Proof 25,000 Value: 37.50

**KM# 305 10 DOLLARS**

31.1000 g., 0.9990 Silver 0.9988 oz. ASW **Series:** WWII  
**Subject:** Battle of Britain **Obv:** National arms **Rev:** British distinguished flying cross to left of pilots running to board planes  
**Date** **Mintage** **F** **VF** **XF** **Unc** **BU**  
 1997 Proof 25,000 Value: 37.50



**KM# 307 10 DOLLARS**

31.1000 g., 0.9990 Silver 0.9988 oz. ASW **Series:** WWII  
**Subject:** Liberation of Paris **Obv:** National arms **Rev:** Croix de Guerre medal to right of soldiers in front of Arch de Triumph  
**Date** **Mintage** **F** **VF** **XF** **Unc** **BU**  
 1997 Proof 25,000 Value: 37.50

**KM# 309 10 DOLLARS**

31.1000 g., 0.9990 Silver 0.9988 oz. ASW **Series:** WWII  
**Subject:** Burma Campaign **Obv:** National arms **Rev:** British Burma star medal  
**Date** **Mintage** **F** **VF** **XF** **Unc** **BU**  
 1997 Proof 25,000 Value: 37.50



**KM# 311 10 DOLLARS**

31.1000 g., 0.9990 Silver 0.9988 oz. ASW **Subject:** Mahatma Gandhi **Obv:** National arms **Rev:** Seated figure facing left in front of Taj Mahal  
**Date** **Mintage** **F** **VF** **XF** **Unc** **BU**  
 1997 Proof 25,000 Value: 40.00



**KM# 314 10 DOLLARS**

31.1000 g., 0.9990 Silver 0.9988 oz. ASW **Subject:** Return of Hong Kong **Obv:** National arms **Rev:** Dragon  
**Date** **Mintage** **F** **VF** **XF** **Unc** **BU**  
 1997 Proof 25,000 Value: 40.00



**KM# 321 10 DOLLARS**

31.1000 g., 0.9990 Silver 0.9988 oz. ASW **Subject:** Fiftieth Anniversary of the Kon-Tiki Expedition **Obv:** National arms **Rev:** Mask within circle  
**Date** **Mintage** **F** **VF** **XF** **Unc** **BU**  
 1997 Proof 25,000 Value: 40.00

**KM# 325 10 DOLLARS**

31.1000 g., 0.9990 Silver 0.9988 oz. ASW **Subject:** Jurassic Park **Obv:** National arms **Rev:** Stegosaurus  
**Date** **Mintage** **F** **VF** **XF** **Unc** **BU**  
 1997 Proof 10,000 Value: 40.00



**KM# 328 10 DOLLARS**

31.1030 g., 0.9250 Gold Clad Silver 0.9249 oz. **Subject:** Golden Wedding Anniversary **Obv:** National arms **Rev:** E & P initials above 2 shields  
**Date** **Mintage** **F** **VF** **XF** **Unc** **BU**  
 1997 Proof 10,000 Value: 50.00



**KM# 331 10 DOLLARS**

31.1030 g., 0.9250 Gold Clad Silver 0.9249 oz. **Subject:** Queen Elizabeth II and Prince Philip's Golden Wedding Anniversary **Obv:** National arms **Rev:** Royal couple with horse  
**Date** **Mintage** **F** **VF** **XF** **Unc** **BU**  
 1997 Proof 10,000 Value: 50.00

**KM# 334 10 DOLLARS**

31.1030 g., 0.9250 Gold Clad Silver 0.9249 oz. **Subject:** Queen Elizabeth II and Prince Philip's Golden Wedding Anniversary **Obv:** National arms **Rev:** Royal couple with dogs  
**Date** **Mintage** **F** **VF** **XF** **Unc** **BU**  
 1997 Proof 10,000 Value: 50.00

**KM# 337 10 DOLLARS**

31.1030 g., 0.9250 Gold Clad Silver 0.9249 oz. **Subject:** Queen Elizabeth II and Prince Philip's Golden Wedding Anniversary **Obv:** National arms **Rev:** Royal couple with children  
**Date** **Mintage** **F** **VF** **XF** **Unc** **BU**  
 1997 Proof 10,000 Value: 50.00



**KM# 345 10 DOLLARS**

31.1035 g., 0.9990 Silver 0.9990 oz. ASW **Subject:** 150th Anniversary - Independence of Liberia **Obv:** National arms **Rev:** Cameo to upper left of ship above small boat  
**Date** **Mintage** **F** **VF** **XF** **Unc** **BU**  
 1997 Proof 25,000 Value: 45.00



**KM# 346 10 DOLLARS**

Copper-Nickel **Subject:** Famous Personalities of the World; Marilyn Monroe **Obv:** National arms with blank ribbons **Rev:** Head facing  
**Date** **Mintage** **F** **VF** **XF** **Unc** **BU**  
 ND(1997) Proof — Value: 15.00



**KM# 348 10 DOLLARS**

31.1035 g., 0.9990 Silver 0.9990 oz. ASW **Subject:** Return of Hong Kong to China **Obv:** National arms **Rev:** City view, old and new  
**Date** **Mintage** **F** **VF** **XF** **Unc** **BU**  
 1997 Proof Est. 8,000 Value: 32.50



**KM# 349 10 DOLLARS**

31.1035 g., 0.9990 Silver 0.9990 oz. ASW **Subject:** Pending Return of Macao to China **Obv:** National arms **Rev:** City view within circle  
**Date** **Mintage** **F** **VF** **XF** **Unc** **BU**  
 1997 Proof Est. 8,000 Value: 32.50





**KM# 350 10 DOLLARS**  
 31.1035 g., 0.9990 Silver 0.9990 oz. ASW **Subject:** Diana - The People's Princess **Obv:** National arms **Rev:** Princess Diana in minefield wearing protective gear  
**Date** **Mintage** **F** **VF** **XF** **Unc** **BU**  
 1997 Proof — Value: 45.00



**KM# 369 10 DOLLARS**  
 31.1035 g., 0.9990 Silver 0.9990 oz. ASW **Subject:** Star Trek - The Next Generation **Obv:** National arms **Rev:** Romulan Warbird  
**Date** **Mintage** **F** **VF** **XF** **Unc** **BU**  
 1997 Proof 25,000 Value: 45.00

**KM# 372 10 DOLLARS**  
 31.1035 g., 0.9990 Silver 0.9990 oz. ASW **Subject:** Star Trek - The Next Generation **Obv:** National arms **Rev:** Klingon Attack Cruiser  
**Date** **Mintage** **F** **VF** **XF** **Unc** **BU**  
 1997 Proof 25,000 Value: 45.00

**KM# 375 10 DOLLARS**  
 31.1035 g., 0.9990 Silver 0.9990 oz. ASW **Subject:** Star Trek - The Next Generation **Obv:** National arms **Rev:** U.S.S. Enterprise NCC-1701-D  
**Date** **Mintage** **F** **VF** **XF** **Unc** **BU**  
 1997 Proof 25,000 Value: 45.00

**KM# 378 10 DOLLARS**  
 31.1035 g., 0.9990 Silver 0.9990 oz. ASW **Subject:** Star Trek - The Next Generation **Obv:** National arms **Rev:** Klingon Bird of Prey  
**Date** **Mintage** **F** **VF** **XF** **Unc** **BU**  
 1997 Proof 25,000 Value: 45.00

**KM# 381 10 DOLLARS**  
 31.1035 g., 0.9990 Silver 0.9990 oz. ASW **Subject:** Star Trek - The Next Generation **Obv:** National arms **Rev:** Borg Cube  
**Date** **Mintage** **F** **VF** **XF** **Unc** **BU**  
 1997 Proof 25,000 Value: 45.00



**KM# 384 10 DOLLARS**  
 31.1035 g., 0.9990 Silver 0.9990 oz. ASW **Subject:** Star Trek - The Next Generation **Obv:** National arms **Rev:** Ferengi Marauder  
**Date** **Mintage** **F** **VF** **XF** **Unc** **BU**  
 1997 Proof 25,000 Value: 45.00



**KM# 387 10 DOLLARS**  
 31.1035 g., 0.9990 Silver 0.9990 oz. ASW **Subject:** President Ronald Reagan **Obv:** National arms **Rev:** Lincoln Memorial below head right  
**Date** **Mintage** **F** **VF** **XF** **Unc** **BU**  
 1998 Proof 25,000 Value: 50.00



**KM# 402 10 DOLLARS**  
 31.1035 g., 0.9990 Silver 0.9990 oz. ASW **Subject:** Christopher Columbus **Obv:** National arms **Rev:** Bust 1/4 right above ship  
**Date** **Mintage** **F** **VF** **XF** **Unc** **BU**  
 1999 Proof 25,000 Value: 45.00

**KM# 405 10 DOLLARS**  
 31.1035 g., 0.9990 Silver 0.9990 oz. ASW **Subject:** Captain James Cook **Obv:** National arms **Rev:** Portrait, map and ship  
**Date** **Mintage** **F** **VF** **XF** **Unc** **BU**  
 1999 Proof 25,000 Value: 45.00



**KM# 408 10 DOLLARS**  
 31.1035 g., 0.9990 Silver 0.9990 oz. ASW **Subject:** Return of Macao to China **Obv:** National arms **Rev:** Dragon and phoenix  
**Date** **Mintage** **F** **VF** **XF** **Unc** **BU**  
 1999 Proof 25,000 Value: 40.00



**KM# 414 10 DOLLARS**  
 31.1035 g., 0.9990 Silver 0.9990 oz. ASW **Subject:** The Wedding of Prince Edward and Miss Sophie Rhys-Jones **Obv:** National arms **Rev:** Couple in carriage  
**Date** **Mintage** **F** **VF** **XF** **Unc** **BU**  
 1999 Proof 10,000 Value: 50.00



**KM# 424 10 DOLLARS**  
 15.5517 g., 0.9990 Silver 0.4995 oz. ASW **Series:** Liberty **Subject:** John F. Kennedy and John Jr. **Obv:** National arms **Rev:** Conjoined heads left  
**Date** **Mintage** **F** **VF** **XF** **Unc** **BU**  
 1999 Proof — Value: 22.50

**KM# 594 10 DOLLARS**  
 31.0000 g., 0.9990 Silver 0.9956 oz. ASW, 40 mm. **Subject:** John F. Kennedy Jr. **Obv:** National arms **Rev:** Two portraits, flag and the White House **Edge:** Reeded  
**Date** **Mintage** **F** **VF** **XF** **Unc** **BU**  
 1999 Proof — Value: 40.00

**KM# 573 10 DOLLARS**  
 25.1000 g., 0.9250 Silver 0.7464 oz. ASW, 38.6 mm. **Obv:** National arms **Rev:** Titanic steaming right **Edge:** Reeded  
**Date** **Mintage** **F** **VF** **XF** **Unc** **BU**  
 1999 Proof — Value: 40.00



**KM# 468 10 DOLLARS**  
 25.0000 g., 0.9250 Silver 0.7435 oz. ASW, 38.7 mm. **Obv:** National arms **Rev:** Sailing ship "Mayflower" **Edge:** Reeded  
**Date** **Mintage** **F** **VF** **XF** **Unc** **BU**  
 1999 Proof — Value: 25.00



**KM# 471 10 DOLLARS**  
 30.7500 g., 0.9990 Silver 0.9876 oz. ASW, 37.9 mm. **Subject:** Transrapid-08 Hamburg-Berlin Monorail **Obv:** National arms **Rev:** Monorail train car **Edge:** Reeded  
**Date** **Mintage** **F** **VF** **XF** **Unc** **BU**  
 1999 Proof — Value: 35.00

**KM# 706 10 DOLLARS**  
 20.1000 g., 0.9250 Silver 0.5977 oz. ASW, 34 mm. **Obv:** National arms **Rev:** Sail ship "Vijia" with captains name above **Edge:** Reeded  
**Date** **Mintage** **F** **VF** **XF** **Unc** **BU**  
 1999 Proof — Value: 30.00



**KM# 709 10 DOLLARS**  
 0.5100 g., Gold, 11.1 mm. **Subject:** American Civil War **Obv:** National arms **Rev:** Battle of Gettysburg Generals Meade and Lee **Edge:** Reeded  
**Date** **Mintage** **F** **VF** **XF** **Unc** **BU**  
 2000 Proof — Value: 25.00





**KM# 423 10 DOLLARS**  
 31.1035 g., 0.9990 Silver 0.9990 oz. ASW **Subject:** Millennium  
**Obv:** Liberty cap, crossed flags of USA and Liberia above national arms **Rev:** Morgan dollar Liberty portrait  
**Date** **Mintage** **F** **VF** **XF** **Unc** **BU**  
 2000 Proof Est. 2,000 Value: 40.00



**KM# 470 10 DOLLARS**  
 20.5000 g., 0.9250 Silver 0.6096 oz. ASW **Subject:** Mutiny on the Bounty **Obv:** National arms **Rev:** Mutineers setting ship's officers adrift  
**Date** **Mintage** **F** **VF** **XF** **Unc** **BU**  
 2000 Proof 2,000 Value: 32.50



**KM# 443 10 DOLLARS**  
 31.1035 g., 0.9990 Silver 0.9990 oz. ASW, 38.6 mm. **Subject:** Greenwich Meridian **Obv:** National arms **Rev:** World landmarks and fireworks **Edge:** Reeded  
**Date** **Mintage** **F** **VF** **XF** **Unc** **BU**  
 2000 Proof 25,000 Value: 47.50



**KM# 475 10 DOLLARS**  
 8.4500 g., 0.9990 Silver 0.2714 oz. ASW, 30.1 mm. **Subject:** General Robert E. Lee **Obv:** National arms **Rev:** Equestrian left **Edge:** Reeded  
**Date** **Mintage** **F** **VF** **XF** **Unc** **BU**  
 2000 Proof — Value: 15.00



**KM# 444 10 DOLLARS**  
 25.0000 g., 0.9250 Silver 0.7435 oz. ASW, 36.8 mm. **Subject:** Millennium - Hippocrates **Obv:** National arms **Rev:** Caduceus **Edge:** Plain  
**Date** **Mintage** **F** **VF** **XF** **Unc** **BU**  
 2000 Proof 10,000 Value: 35.00



**KM# 476 10 DOLLARS**  
 8.4500 g., 0.9990 Silver 0.2714 oz. ASW **Obv:** National arms **Rev:** Statue of Liberty  
**Date** **Mintage** **F** **VF** **XF** **Unc** **BU**  
 2000 Proof — Value: 15.00

**KM# 502 10 DOLLARS**  
 8.5500 g., 0.9990 Silver 0.2746 oz. ASW, 30 mm. **Subject:** American History **Obv:** National arms **Rev:** B-17 Bomber in action **Edge:** Reeded **Note:** The American Mint is not an actual mint.  
**Date** **Mintage** **F** **VF** **XF** **Unc** **BU**  
 2000 Proof 20,000 Value: 20.00

**KM# 503 10 DOLLARS**  
 8.5500 g., 0.9990 Silver 0.2746 oz. ASW, 30 mm. **Subject:** American History - First Man on the Moon **Obv:** National arms **Rev:** Astronaut on the moon with American flag **Edge:** Reeded **Note:** The American Mint is not an actual mint.  
**Date** **Mintage** **F** **VF** **XF** **Unc** **BU**  
 2000 Proof 20,000 Value: 20.00



**KM# 622 10 DOLLARS**  
 21.0000 g., Copper-Nickel, 37 mm. **Subject:** Millennium **Obv:** National arms **Rev:** Kneeling woman with hourglass **Edge:** Reeded  
**Date** **Mintage** **F** **VF** **XF** **Unc** **BU**  
 2000 — — — — 9.00 —

**KM# 645 10 DOLLARS**  
 8.4500 g., 0.9990 Silver 0.2714 oz. ASW, 30 mm. **Obv:** National arms **Rev:** Boeing 707 **Edge:** Reeded  
**Date** **Mintage** **F** **VF** **XF** **Unc** **BU**  
 2000 Proof — Value: 20.00



**KM# 653 10 DOLLARS**  
 14.6000 g., Copper-Nickel, 33.1 mm. **Obv:** National arms **Rev:** Bust facing within U.S. flag **Edge:** Reeded  
**Date** **Mintage** **F** **VF** **XF** **Unc** **BU**  
 2000 — — — — 10.00 —

**KM# 492 10 DOLLARS**  
 3.3930 g., 0.9167 Gold 0.1000 oz. AGW, 16.5 mm. **Subject:** US Gold Indian Design Copy **Obv:** Incurve Indian design **Rev:** Incurve eagle design **Edge:** Reeded  
**Date** **Mintage** **F** **VF** **XF** **Unc** **BU**  
 2000 — — — — 125 —



**KM# 499 10 DOLLARS**  
 20.1500 g., 0.9990 Silver 0.6472 oz. ASW, 34 mm. **Obv:** National arms **Rev:** Monkeys **Edge:** Reeded  
**Date** **Mintage** **F** **VF** **XF** **Unc** **BU**  
 2000 Proof — Value: 30.00

**KM# 698 10 DOLLARS**  
 29.4000 g., 0.9990 Silver 0.9442 oz. ASW, 40 mm. **Obv:** National arms **Rev:** Multicolor cougar **Edge:** Reeded  
**Date** **Mintage** **F** **VF** **XF** **Unc** **BU**  
 2000 Proof — Value: 35.00

**KM# 699 10 DOLLARS**  
 21.3200 g., 0.9990 Silver 0.6847 oz. ASW, 37.4 mm. **Obv:** National arms **Rev:** Three-dimensional multicolor timber wolf in winter **Edge:** Reeded  
**Date** **Mintage** **F** **VF** **XF** **Unc** **BU**  
 2000 — — — — 30.00 —

**KM# 700 10 DOLLARS**  
 29.0600 g., 0.9990 Silver 0.9333 oz. ASW, 40 mm. **Obv:** National arms **Rev:** Multicolor timber wolf in summer **Edge:** Reeded  
**Date** **Mintage** **F** **VF** **XF** **Unc** **BU**  
 2000 Proof — Value: 35.00



**KM# 469 10 DOLLARS**  
 20.5000 g., 0.9250 Silver 0.6096 oz. ASW, 38.6 mm. **Subject:** Millennium **Obv:** National arms **Rev:** Millennium Dome **Edge:** Reeded  
**Date** **Mintage** **F** **VF** **XF** **Unc** **BU**  
 2000 Proof 2,000 Value: 32.50

**KM# 500 10 DOLLARS**  
 8.5500 g., 0.9990 Silver 0.2746 oz. ASW, 30 mm. **Subject:** American History **Obv:** National arms **Rev:** Washington crossing the Delaware **Edge:** Reeded **Note:** The American Mint is not an actual mint.  
**Date** **Mintage** **F** **VF** **XF** **Unc** **BU**  
 2000 Proof 20,000 Value: 20.00

**KM# 501 10 DOLLARS**  
 8.5500 g., 0.9990 Silver 0.2746 oz. ASW, 30 mm. **Subject:** American History - Battle of Gettysburg **Obv:** National arms **Rev:** Flags and cannon divide uniformed busts **Edge:** Reeded **Note:** The American Mint is not an actual mint.  
**Date** **Mintage** **F** **VF** **XF** **Unc** **BU**  
 2000 Proof 20,000 Value: 20.00



**KM# 704 10 DOLLARS**  
 Silver, 40 mm. **Subject:** Games of the XXVII Olympiad - Sydney 2000 **Obv:** National arms **Rev:** Map of Australia at upper left of man sailing **Edge:** Reeded  
**Date** **Mintage** **F** **VF** **XF** **Unc** **BU**  
 2000 Proof — Value: 45.00

**KM# 20 12 DOLLARS**

6.0000 g., 0.9000 Gold 0.1736 oz. AGW **Subject:** 70th Birthday of President Tubman **Obv:** National arms **Rev:** Bust left  
**Date** **Mintage** **F** **VF** **XF** **Unc** **BU**  
 1965 Proof 400 Value: 175

**KM# 108 15 DOLLARS**

1.0000 g., 0.9999 Gold 0.0321 oz. AGW **Series:** Preserve Planet Earth **Obv:** National arms **Rev:** Compsognathus  
**Date** **Mintage** **F** **VF** **XF** **Unc** **BU**  
 1993 Proof — Value: 32.50

**KM# 19 20 DOLLARS**

18.6500 g., 0.9000 Gold 0.5396 oz. AGW **Subject:** William Vacanarat Shadrach Tubman **Obv:** National arms **Rev:** Head 1/4 left above date flanked by stars

**Date** **Mintage** **F** **VF** **XF** **Unc** **BU**  
 1964B 10,000 — — — 525 —

**KM# 19a 20 DOLLARS**

0.9990 Gold **Obv:** National arms **Rev:** Head 1/4 left above date flanked by stars

**Date** **Mintage** **F** **VF** **XF** **Unc** **BU**  
 1964B L Proof 100 Value: 600

**Note:** Of the total issue, 10,200 were struck of .900 fine gold and bear the "B" mint mark of the Bern Mint below the date, while 100 were struck as proofs of .999 fine gold and are designated by the presence of a small "L" above the date

**KM# 64 20 DOLLARS**

15.8100 g., 0.9000 Gold 0.4575 oz. AGW **Subject:** 25th Anniversary of Inter-Continental Hotels **Obv:** Value below hotel building **Rev:** Letter I within football flanked by dates

**Date** **Mintage** **F** **VF** **XF** **Unc** **BU**  
 1971 Proof — Value: 645

**KM# 27 20 DOLLARS**

33.4370 g., 0.9000 Gold 0.9675 oz. AGW **Subject:** Inauguration of President Tolbert **Obv:** National arms **Rev:** Head left

**Date** **Mintage** **F** **VF** **XF** **Unc** **BU**  
 1972 Proof — Value: 875

**KM# 45 20 DOLLARS**

28.2800 g., 0.9250 Silver 0.8410 oz. ASW **Subject:** Year of the Scout **Obv:** National arms **Rev:** Scouts at camp, three saluting, three seated

**Date** **Mintage** **F** **VF** **XF** **Unc** **BU**  
 1983 10,000 — — — 30.00 —  
 1983 Proof 10,000 Value: 48.50

**KM# 48 20 DOLLARS**

28.2800 g., 0.9250 Silver 0.8410 oz. ASW **Series:** International Year of Disabled Persons **Obv:** National arms

**Date** **Mintage** **F** **VF** **XF** **Unc** **BU**  
 1983 — — — — 32.50 —  
 1983 Proof — Value: 50.00

**KM# 283 20 DOLLARS**

1.2700 g., 0.9990 Gold 0.0408 oz. AGW **Subject:** Formula One **Obv:** National arms divide date **Rev:** Damon Hill

**Date** **Mintage** **F** **VF** **XF** **Unc** **BU**  
 1994 25,000 Value: 65.00

**KM# 230 20 DOLLARS**

1.2700 g., 0.9990 Gold 0.0408 oz. AGW **Subject:** Formula One **Obv:** National arms **Rev:** Ayrton Senna **Note:** Similar to 10 Dollars, KM#229.

**Date** **Mintage** **F** **VF** **XF** **Unc** **BU**  
 1996 Proof 15,000 Value: 65.00

**KM# 250 20 DOLLARS**

1.2700 g., 0.9990 Gold 0.0408 oz. AGW **Subject:** Dalai Lama **Obv:** National arms **Rev:** Bust with praying hands facing 1/4 left **Note:** Similar to 100 Dollars, KM#252.

**Date** **Mintage** **F** **VF** **XF** **Unc** **BU**  
 1996 Proof 15,000 Value: 65.00

**KM# 515 20 DOLLARS**

31.2200 g., 0.9990 Silver 1.0027 oz. ASW, 38.5 mm. **Subject:** Princess Diana **Obv:** National arms **Rev:** Diana as a young girl **Edge:** Reeded

**Date** **Mintage** **F** **VF** **XF** **Unc** **BU**  
 1997 Proof — Value: 40.00

**KM# 518 20 DOLLARS**

31.2200 g., 0.9990 Silver 1.0027 oz. ASW, 38.5 mm. **Subject:** Princess Diana **Obv:** National arms **Rev:** Diana in wedding dress **Edge:** Reeded

**Date** **Mintage** **F** **VF** **XF** **Unc** **BU**  
 1997 Proof — Value: 40.00

**KM# 520 20 DOLLARS**

31.2200 g., 0.9990 Silver 1.0027 oz. ASW, 38.5 mm. **Subject:** Princess Diana "England's Rose" **Obv:** National arms **Rev:** Diana with roses **Edge:** Reeded

**Date** **Mintage** **F** **VF** **XF** **Unc** **BU**  
 1997 Proof — Value: 40.00

**KM# 523 20 DOLLARS**

31.2200 g., 0.9990 Silver 1.0027 oz. ASW, 38.5 mm. **Subject:** Princess Diana **Obv:** National arms **Rev:** Diana with baby William **Edge:** Reeded

**Date** **Mintage** **F** **VF** **XF** **Unc** **BU**  
 1997 Proof — Value: 40.00

**KM# 526 20 DOLLARS**

31.2200 g., 0.9990 Silver 1.0027 oz. ASW, 38.5 mm. **Subject:** Princess Diana **Obv:** National arms **Rev:** Diana with two sons **Edge:** Reeded

**Date** **Mintage** **F** **VF** **XF** **Unc** **BU**  
 1997 Proof — Value: 40.00

**KM# 527 20 DOLLARS**

31.2200 g., 0.9990 Silver 1.0027 oz. ASW, 38.5 mm. **Subject:** Princess Diana **Obv:** National arms **Rev:** Royal family **Edge:** Reeded

**Date** **Mintage** **F** **VF** **XF** **Unc** **BU**  
 1997 Proof — Value: 40.00

**KM# 528 20 DOLLARS**

31.2200 g., 0.9990 Silver 1.0027 oz. ASW, 38.5 mm. **Subject:** Princess Diana **Obv:** National arms **Rev:** Queen Elizabeth II and Diana **Edge:** Reeded

**Date** **Mintage** **F** **VF** **XF** **Unc** **BU**  
 1997 Proof — Value: 37.50

**KM# 533 20 DOLLARS**

31.2200 g., 0.9990 Silver 1.0027 oz. ASW, 38.5 mm. **Subject:** Princess Diana **Obv:** National arms **Rev:** Diana teaching **Edge:** Reeded

**Date** **Mintage** **F** **VF** **XF** **Unc** **BU**  
 1997 Proof — Value: 40.00

**KM# 592 20 DOLLARS**

31.2200 g., 0.9990 Silver 1.0027 oz. ASW, 38.5 mm. **Subject:** Princess Diana **Obv:** National arms **Rev:** Mother Teresa and Diana **Edge:** Reeded

**Date** **Mintage** **F** **VF** **XF** **Unc** **BU**  
 1997 Proof — Value: 40.00

**KM# 498 20 DOLLARS**

31.2200 g., 0.9990 Silver 1.0027 oz. ASW, 38.5 mm. **Subject:** Year of the Ox - Type II **Obv:** National arms **Rev:** Ox within inner circle with legend **Edge:** Reeded

**Date** **Mintage** **F** **VF** **XF** **Unc** **BU**  
 1997 Proof — Value: 40.00

**KM# 535 20 DOLLARS**

31.1300 g., 0.9990 Silver 0.9998 oz. ASW, 38.6 mm. **Subject:** Princess Diana - Compassion **Obv:** National arms **Rev:** Diana with sick child **Edge:** Reeded

**Date** **Mintage** **F** **VF** **XF** **Unc** **BU**  
 1997 Proof — Value: 40.00

**KM# 340 20 DOLLARS**

31.1035 g., 0.9990 Silver 0.9990 oz. ASW **Subject:** Year of the Ox **Obv:** National arms **Rev:** Ox above value

**Date** **Mintage** **F** **VF** **XF** **Unc** **BU**  
 1997 Proof — Value: 30.00

**KM# 416 20 DOLLARS**

31.3500 g., 0.9990 Silver 1.0069 oz. ASW **Subject:** Deng Xiaoping **Obv:** National arms **Rev:** Bust 1/4 right above value

**Date** **Mintage** **F** **VF** **XF** **Unc** **BU**  
 1997 Proof — Value: 22.50

**KM# 417 20 DOLLARS**

31.4000 g., 0.9990 Silver 1.0085 oz. ASW **Subject:** Princess Diana In Memoriam **Obv:** National arms **Rev:** Portrait and dates

**Date** **Mintage** **F** **VF** **XF** **Unc** **BU**  
 1997 Proof — Value: 32.50

**KM# 315 20 DOLLARS**

1.2400 g., 0.9990 Gold 0.0398 oz. AGW **Subject:** Return of Hong Kong to China **Obv:** National arms **Rev:** Dragon **Note:** Similar to 10 Dollars, KM#314.

**Date** **Mintage** **F** **VF** **XF** **Unc** **BU**  
 1997 Proof — Value: 65.00

**KM# 585 20 DOLLARS**

31.1035 g., 0.9990 Silver 0.9990 oz. ASW, 38 mm. **Subject:** Year of the Tiger **Obv:** National arms **Rev:** Tiger above pineapple and flowers within beaded circle **Edge:** Reeded

**Date** **Mintage** **F** **VF** **XF** **Unc** **BU**  
 1998 Proof — Value: 45.00

**KM# 586 20 DOLLARS**

31.1035 g., 0.9990 Silver 0.9990 oz. ASW, 38 mm. **Subject:** Year of the Tiger **Obv:** National arms **Rev:** Roaring tiger **Edge:** Reeded

**Date** **Mintage** **F** **VF** **XF** **Unc** **BU**  
 1998 Proof — Value: 45.00

**KM# 587 20 DOLLARS**

31.1035 g., 0.9990 Silver 0.9990 oz. ASW, 38 mm. **Subject:** Year of the Tiger **Obv:** National arms **Rev:** Crouching tiger **Edge:** Reeded

Date	Mintage	F	VF	XF	Unc	BU
1998 Proof	—	Value: 45.00				

**KM# 341 20 DOLLARS**

31.1035 g., 0.9990 Silver 0.9990 oz. ASW **Subject:** Year of the Tiger **Obv:** National arms **Rev:** Tiger in bamboo

Date	Mintage	F	VF	XF	Unc	BU
1998 (1997) Proof	—	Value: 40.00				

**KM# 342 20 DOLLARS**

24.9400 g., Silver **Subject:** Year of the Tiger **Obv:** National arms **Rev:** Tiger lying in bamboo

Date	Mintage	F	VF	XF	Unc	BU
1998 (1997) Proof	—	Value: 40.00				



**KM# 343 20 DOLLARS**

24.9400 g., Silver **Subject:** Year of the Tiger **Obv:** National arms **Rev:** Stalking tiger

Date	Mintage	F	VF	XF	Unc	BU
1998 (1997) Proof	—	Value: 40.00				



**KM# 364 20 DOLLARS**

31.1035 g., 0.9990 Silver 0.9990 oz. ASW **Subject:** RMS Titanic **Obv:** National arms **Rev:** Cameo above sinking ship

Date	Mintage	F	VF	XF	Unc	BU
1998 Proof	25,000	Value: 50.00				



**KM# 389 20 DOLLARS**

31.1035 g., 0.9990 Silver 0.9990 oz. ASW **Subject:** Year of the Rabbit **Obv:** National arms **Rev:** Rabbit running left within dotted circle

Date	Mintage	F	VF	XF	Unc	BU
1999 Proof	8,000	Value: 40.00				

**KM# 390 20 DOLLARS**

31.1035 g., 0.9990 Silver 0.9990 oz. ASW **Subject:** Year of the Rabbit **Obv:** National arms **Rev:** Rabbit sitting

Date	Mintage	F	VF	XF	Unc	BU
1999 Proof	8,000	Value: 40.00				

**KM# 391 20 DOLLARS**

31.1035 g., 0.9990 Silver 0.9990 oz. ASW **Subject:** Year of the Rabbit **Obv:** National arms **Rev:** Rabbit running right

Date	Mintage	F	VF	XF	Unc	BU
1999 Proof	8,000	Value: 40.00				

**KM# 418 20 DOLLARS**

1.2441 g., 0.9999 Gold 0.0400 oz. AGW **Subject:** Return of Macao to China **Obv:** National arms **Rev:** Dragon and phoenix

Date	Mintage	F	VF	XF	Unc	BU
1999 Proof	25,000	Value: 50.00				

**KM# 736 20 DOLLARS**

Silver **Subject:** XXVII Olympic Games - Sydney **Rev:** Kayaker **Edge:** Reeded

Date	Mintage	F	VF	XF	Unc	BU
2000	—	Value: 27.50				

**KM# 728 20 DOLLARS**

Silver **Series:** US Presidents **Subject:** Richard Nixon

Date	Mintage	F	VF	XF	Unc	BU
2000 Proof	20,000	Value: 30.00				



**KM# 574 20 DOLLARS**

20.0000 g., 0.9990 Silver 0.6423 oz. ASW, 40.1 mm. **Subject:** Captain Cook **Obv:** National arms **Rev:** Seated Capt. Cook at right, his ship at left **Edge:** Reeded

Date	Mintage	F	VF	XF	Unc	BU
2000 Proof	—	Value: 30.00				



**KM# 575 20 DOLLARS**

31.0000 g., 0.9990 Silver 0.9956 oz. ASW, 38.7 mm. **Obv:** National arms **Rev:** Hippopotamus **Edge:** Reeded

Date	Mintage	F	VF	XF	Unc	BU
2000 Proof	—	Value: 35.00				



**KM# 576 20 DOLLARS**

19.8500 g., 0.9990 Silver 0.6375 oz. ASW, 40.3 mm. **Subject:** Olympics **Obv:** National arms **Rev:** Volleyball player with city view behind **Edge:** Reeded

Date	Mintage	F	VF	XF	Unc	BU
2000 Proof	—	Value: 35.00				



**KM# 577 20 DOLLARS**

19.8500 g., 0.9990 Silver 0.6375 oz. ASW, 40.3 mm. **Subject:** Olympics **Obv:** National arms **Rev:** High jumper and Australian map **Edge:** Reeded

Date	Mintage	F	VF	XF	Unc	BU
2000 Proof	—	Value: 35.00				



**KM# 661 20 DOLLARS**

20.6000 g., 0.9990 Silver 0.6616 oz. ASW, 40.3 mm. **Obv:** National arms **Rev:** R.M.S. Queen Mary **Edge:** Reeded

Date	Mintage	F	VF	XF	Unc	BU
2000 Proof	—	Value: 25.00				



**KM# 472 20 DOLLARS**

20.1700 g., 0.9990 Silver 0.6478 oz. ASW, 40.3 mm. **Series:** American History **Obv:** National arms **Rev:** The Alamo and defenders **Edge:** Reeded

Date	Mintage	F	VF	XF	Unc	BU
2000 Proof	—	Value: 25.00				



**KM# 477 20 DOLLARS**

20.0400 g., 0.9990 Silver 0.6436 oz. ASW, 40.3 mm. **Subject:** Admiral David G. Farragut **Obv:** National arms **Rev:** Uniformed bust 1/4 left within flag **Edge:** Reeded

Date	Mintage	F	VF	XF	Unc	BU
2000 Proof	Est. 20,000	Value: 25.00				



**KM# 478 20 DOLLARS**

20.0400 g., 0.9990 Silver 0.6436 oz. ASW **Subject:** Surrender of Appomattox **Obv:** National arms **Rev:** Surrender signing scene

Date	Mintage	F	VF	XF	Unc	BU
2000 Proof	Est. 20,000	Value: 25.00				



**KM# 479 20 DOLLARS**  
 20.0400 g., 0.9990 Silver 0.6436 oz. ASW **Subject:** Abraham Lincoln **Obv:** National arms **Rev:** Bust 3/4 right  
**Date**      **Mintage**      **F**      **VF**      **XF**      **Unc**      **BU**  
 2000 Proof      Est. 20,000      Value: 25.00



**KM# 486 20 DOLLARS**  
 20.0400 g., 0.9990 Silver 0.6436 oz. ASW **Series:** Olympics **Obv:** National arms **Rev:** Hurdler  
**Date**      **Mintage**      **F**      **VF**      **XF**      **Unc**      **BU**  
 2000 Proof      Est. 20,000      Value: 25.00



**KM# 505 20 DOLLARS**  
 20.0000 g., 0.9990 Silver 0.6423 oz. ASW, 40.4 mm. **Subject:** American History - Civil War **Obv:** National arms **Rev:** Bombardment of Fort Sumter scene **Edge:** Reeded **Note:** The American Mint is not an actual mint.  
**Date**      **Mintage**      **F**      **VF**      **XF**      **Unc**      **BU**  
 2000 Proof      20,000      Value: 40.00

**KM# 480 20 DOLLARS**  
 20.0400 g., 0.9990 Silver 0.6436 oz. ASW **Subject:** Montgolfiere Balloon **Obv:** National arms **Rev:** First hot air balloon  
**Date**      **Mintage**      **F**      **VF**      **XF**      **Unc**      **BU**  
 2000 Proof      Est. 20,000      Value: 25.00

**KM# 487 20 DOLLARS**  
 20.0400 g., 0.9990 Silver 0.6436 oz. ASW **Series:** Olympics **Obv:** National arms **Rev:** Equestrian  
**Date**      **Mintage**      **F**      **VF**      **XF**      **Unc**      **BU**  
 2000 Proof      Est. 20,000      Value: 25.00



**KM# 506 20 DOLLARS**  
 20.0000 g., 0.9990 Silver 0.6423 oz. ASW, 40.4 mm. **Subject:** American History **Obv:** National arms **Rev:** Bust facing **Edge:** Reeded **Note:** The American Mint is not an actual mint.  
**Date**      **Mintage**      **F**      **VF**      **XF**      **Unc**      **BU**  
 2000 Proof      20,000      Value: 40.00



**KM# 481 20 DOLLARS**  
 20.0400 g., 0.9990 Silver 0.6436 oz. ASW **Subject:** Concorde Supersonic Airliner **Obv:** National arms **Rev:** Plane in flight above runway  
**Date**      **Mintage**      **F**      **VF**      **XF**      **Unc**      **BU**  
 2000 Proof      Est. 20,000      Value: 25.00

**KM# 488 20 DOLLARS**  
 20.0400 g., 0.9990 Silver 0.6436 oz. ASW **Series:** Olympics **Obv:** National arms **Rev:** Two basketball players in front of flags  
**Date**      **Mintage**      **F**      **VF**      **XF**      **Unc**      **BU**  
 2000 Proof      Est. 20,000      Value: 25.00

**KM# 489 20 DOLLARS**  
 20.0400 g., 0.9990 Silver 0.6436 oz. ASW **Series:** Olympics **Obv:** National arms **Rev:** Three cyclists  
**Date**      **Mintage**      **F**      **VF**      **XF**      **Unc**      **BU**  
 2000 Proof      Est. 20,000      Value: 25.00



**KM# 490 20 DOLLARS**  
 20.0400 g., 0.9990 Silver 0.6436 oz. ASW **Series:** Olympics **Obv:** National arms **Rev:** Swimmer, cyclist, and speed walker  
**Date**      **Mintage**      **F**      **VF**      **XF**      **Unc**      **BU**  
 2000 Proof      Est. 20,000      Value: 25.00

**KM# 482 20 DOLLARS**  
 20.0400 g., 0.9990 Silver 0.6436 oz. ASW **Subject:** Apollo X **Obv:** National arms **Rev:** Rocket launch, space capsule, large X  
**Date**      **Mintage**      **F**      **VF**      **XF**      **Unc**      **BU**  
 2000 Proof      Est. 20,000      Value: 25.00



**KM# 507 20 DOLLARS**  
 20.0000 g., 0.9990 Silver 0.6423 oz. ASW, 40.4 mm. **Subject:** American History **Obv:** National arms **Rev:** Busts of astronauts Young and Crippen with Space Shuttle model **Edge:** Reeded **Note:** The American Mint is not an actual mint.  
**Date**      **Mintage**      **F**      **VF**      **XF**      **Unc**      **BU**  
 2000 Proof      20,000      Value: 40.00



**KM# 483 20 DOLLARS**  
 20.0400 g., 0.9990 Silver 0.6436 oz. ASW **Subject:** Apollo VII **Obv:** National arms **Rev:** Space capsule above half-length busts of Schirra, Eisele, and Cunningham facing  
**Date**      **Mintage**      **F**      **VF**      **XF**      **Unc**      **BU**  
 2000 Proof      Est. 20,000      Value: 25.00



**KM# 504 20 DOLLARS**  
 20.0000 g., 0.9990 Silver 0.6423 oz. ASW, 40.4 mm. **Subject:** American History **Obv:** National arms **Rev:** Treaty of Paris signing scene **Edge:** Reeded **Note:** The American Mint is not an actual mint.  
**Date**      **Mintage**      **F**      **VF**      **XF**      **Unc**      **BU**  
 2000 Proof      20,000      Value: 40.00

**KM# 484 20 DOLLARS**  
 20.0400 g., 0.9990 Silver 0.6436 oz. ASW **Subject:** STS-1 **Obv:** National arms **Rev:** 3/4-length busts of Young and Crippen facing with shuttle model  
**Date**      **Mintage**      **F**      **VF**      **XF**      **Unc**      **BU**  
 2000 Proof      Est. 20,000      Value: 25.00

**KM# 485 20 DOLLARS**  
 20.0400 g., 0.9990 Silver 0.6436 oz. ASW **Subject:** Skylab I **Obv:** National arms **Rev:** Half-length busts of Conrad, Kerwin, and Weitz facing below Skylab  
**Date**      **Mintage**      **F**      **VF**      **XF**      **Unc**      **BU**  
 2000 Proof      Est. 20,000      Value: 25.00



**KM# 508 20 DOLLARS**  
 31.1035 g., 0.9990 Silver 0.9990 oz. ASW, 40.7 mm. **Subject:** Millennium **Obv:** Seated Liberty **Rev:** Y2K design **Edge:** Reeded **Note:** The American Mint is not an actual mint.  
**Date**      **Mintage**      **F**      **VF**      **XF**      **Unc**      **BU**  
 2000      2,000      —      —      —      30.00      —







**KM# 23 25 DOLLARS**  
 0.9990 Gold **Subject:** 75th Birthday of President Tubman **Obv:** Birthplace of President **Rev:** Head facing above dates  

Date	Mintage	F	VF	XF	Unc	BU
ND(1970)B Proof	—	—	—	—	—	Value: 725



**KM# 28 25 DOLLARS**  
 0.9990 Gold **Subject:** Sesquicentennial - Founding of Liberia **Obv:** Bust 1/4 left **Rev:** Man in canoe below tower and trees with value above  

Date	Mintage	F	VF	XF	Unc	BU
ND(1972)B Proof	3,000	—	—	—	—	Value: 725



**KM# 323 25 DOLLARS**  
 77.7587 g., 0.9990 Silver 2.4974 oz. ASW **Subject:** 25th Anniversary - Standard Catalog of World Coins **Obv:** National arms **Rev:** Children, globe and world coins  

Date	Mintage	F	VF	XF	Unc	BU
1997 Proof	2,500	—	—	—	—	Value: 50.00

**KM# 623 25 DOLLARS**  
 0.7300 g., 0.9990 Gold 0.0234 oz. AGW, 11.1 mm. **Obv:** National arms **Rev:** Martin Luther **Edge:** Reeded  

Date	Mintage	F	VF	XF	Unc	BU
2000 Proof	—	—	—	—	—	Value: 30.00

**KM# 624 25 DOLLARS**  
 0.7300 g., 0.9990 Gold 0.0234 oz. AGW, 11.1 mm. **Obv:** National arms **Rev:** Queen Elizabeth II **Edge:** Reeded  

Date	Mintage	F	VF	XF	Unc	BU
2000 Proof	—	—	—	—	—	Value: 30.00

**KM# 625 25 DOLLARS**  
 0.7300 g., 0.9990 Gold 0.0234 oz. AGW, 11.1 mm. **Obv:** National arms **Rev:** Mozart **Edge:** Reeded  

Date	Mintage	F	VF	XF	Unc	BU
2000 Proof	—	—	—	—	—	Value: 30.00

**KM# 626 25 DOLLARS**  
 0.7300 g., 0.9990 Gold 0.0234 oz. AGW, 11.1 mm. **Obv:** National arms **Rev:** Christopher Columbus **Edge:** Reeded  

Date	Mintage	F	VF	XF	Unc	BU
2000 Proof	—	—	—	—	—	Value: 30.00

**KM# 627 25 DOLLARS**  
 0.7300 g., 0.9990 Gold 0.0234 oz. AGW, 11.1 mm. **Obv:** National arms **Rev:** Tutankhamen **Edge:** Reeded  

Date	Mintage	F	VF	XF	Unc	BU
2000 Proof	—	—	—	—	—	Value: 30.00

**KM# 628 25 DOLLARS**  
 0.7300 g., 0.9990 Gold 0.0234 oz. AGW, 11.1 mm. **Obv:** National arms **Rev:** Charlemagne **Edge:** Reeded  

Date	Mintage	F	VF	XF	Unc	BU
2000 Proof	—	—	—	—	—	Value: 30.00

**KM# 629 25 DOLLARS**  
 0.7300 g., 0.9990 Gold 0.0234 oz. AGW, 11.1 mm. **Obv:** National arms **Rev:** Peter the Great **Edge:** Reeded  

Date	Mintage	F	VF	XF	Unc	BU
2000 Proof	—	—	—	—	—	Value: 30.00

**KM# 630 25 DOLLARS**  
 0.7300 g., 0.9990 Gold 0.0234 oz. AGW, 11.1 mm. **Obv:** National arms **Rev:** Mikhail Gorbachev **Edge:** Reeded  

Date	Mintage	F	VF	XF	Unc	BU
2000 Proof	—	—	—	—	—	Value: 30.00

**KM# 631 25 DOLLARS**  
 0.7300 g., 0.9990 Gold 0.0234 oz. AGW, 11.1 mm. **Obv:** National arms **Rev:** Julius Caesar **Edge:** Reeded  

Date	Mintage	F	VF	XF	Unc	BU
2000 Proof	—	—	—	—	—	Value: 30.00

**KM# 632 25 DOLLARS**  
 0.7300 g., 0.9990 Gold 0.0234 oz. AGW, 11.1 mm. **Obv:** National arms **Rev:** George Washington **Edge:** Reeded  

Date	Mintage	F	VF	XF	Unc	BU
2000 Proof	—	—	—	—	—	Value: 30.00

**KM# 633 25 DOLLARS**  
 0.7300 g., 0.9990 Gold 0.0234 oz. AGW, 11.1 mm. **Obv:** National arms **Rev:** Mahatma Gandhi **Edge:** Reeded  

Date	Mintage	F	VF	XF	Unc	BU
2000 Proof	—	—	—	—	—	Value: 30.00

**KM# 634 25 DOLLARS**  
 0.7300 g., 0.9990 Gold 0.0234 oz. AGW, 11.1 mm. **Obv:** National arms **Rev:** Joan of Arc **Edge:** Reeded  

Date	Mintage	F	VF	XF	Unc	BU
2000 Proof	—	—	—	—	—	Value: 30.00



**KM# 512 25 DOLLARS**  
 0.7300 g., 0.9990 Gold 0.0234 oz. AGW, 11.1 mm. **Obv:** National arms **Rev:** Bust right **Rev. Leg.:** NOFRETETE **Edge:** Reeded **Note:** The American Mint is not an actual mint.  

Date	Mintage	F	VF	XF	Unc	BU
2000 Proof	—	—	—	—	—	Value: 30.00



**KM# 22 30 DOLLARS**  
 15.0000 g., 0.9000 Gold 0.4340 oz. AGW **Subject:** 70th Birthday of President Tubman **Obv:** National arms **Rev:** Bust left  

Date	Mintage	F	VF	XF	Unc	BU
1965 Proof	400	—	—	—	—	Value: 425

**KM# 69 50 DOLLARS**  
 155.5150 g., 0.9990 Silver 4.9947 oz. ASW **Subject:** President Bill Clinton **Obv:** National arms **Rev:** Head right divides date and value above building **Note:** Similar to 10 Dollars, KM#68.  

Date	Mintage	F	VF	XF	Unc	BU
1993 Proof	—	—	—	—	—	Value: 110

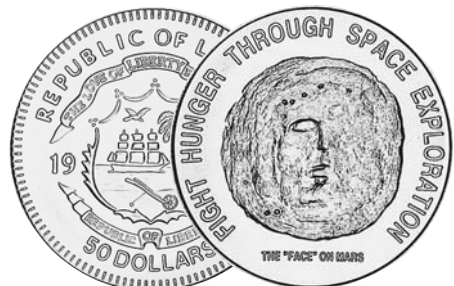

**KM# 410.1 50 DOLLARS**  
 Copper-Nickel **Obv:** National arms **Rev:** Face on Mars with rough texture  

Date	Mintage	F	VF	XF	Unc	BU
1996	—	—	—	—	—	12.00

**KM# 410.2 50 DOLLARS**  
 Copper-Nickel **Obv:** National arms **Rev:** Face on Mars with smooth texture  

Date	Mintage	F	VF	XF	Unc	BU
1996	—	—	—	—	—	12.00

**KM# 231 50 DOLLARS**  
 3.1103 g., 0.9990 Gold 0.0999 oz. AGW **Subject:** Formula One **Obv:** National arms **Rev:** Ayrton Senna **Note:** Similar to 10 Dollars, KM#229.  

Date	Mintage	F	VF	XF	Unc	BU
1996 Proof	10,000	—	—	—	—	Value: 110

**KM# 251 50 DOLLARS**  
 3.1103 g., 0.9990 Gold 0.0999 oz. AGW **Subject:** Dalai Lama **Obv:** National arms **Rev:** Bust with praying hands 1/4 left **Note:** Similar to 100 Dollars, KM#252.  

Date	Mintage	F	VF	XF	Unc	BU
1996 Proof	10,000	—	—	—	—	Value: 110

**KM# 316 50 DOLLARS**  
 3.1103 g., 0.9990 Gold 0.0999 oz. AGW **Subject:** Return of Hong Kong to China **Obv:** National arms **Rev:** Dragon **Note:** Similar to 10 Dollars, KM#314.  

Date	Mintage	F	VF	XF	Unc	BU
1997 Proof	—	—	—	—	—	Value: 110

**KM# 366 50 DOLLARS**  
 3.1103 g., 0.9990 Gold 0.0999 oz. AGW **Subject:** RMS Titanic **Obv:** National arms **Rev:** Ship sinking **Note:** Similar to 20 Dollars, KM#364.  

Date	Mintage	F	VF	XF	Unc	BU
1998 Proof	Est. 2,000	—	—	—	—	Value: 115

**KM# 419 50 DOLLARS**  
 3.1103 g., 0.9990 Gold 0.0999 oz. AGW **Subject:** Return of Macao to China **Obv:** National arms **Rev:** Dragon and phoenix **Note:** Similar to 10 Dollars, KM#408.  

Date	Mintage	F	VF	XF	Unc	BU
1999 Proof	10,000	—	—	—	—	Value: 110



**KM# 33 100 DOLLARS**  
 6.0000 g., 0.9000 Gold 0.1736 oz. AGW **Subject:** Inauguration of President Tolbert **Obv:** Bust facing **Rev:** Joined figures form a tower  

Date	Mintage	F	VF	XF	Unc	BU
1976 Proof	175	—	—	—	—	Value: 225



**KM# 36 100 DOLLARS**  
 10.9300 g., 0.9000 Gold 0.3163 oz. AGW **Subject:** 130th Anniversary of the Republic **Obv:** Bust 3/4 left **Rev:** National arms  

Date	Mintage	F	VF	XF	Unc	BU
1977FM (U)	787	—	—	—	—	320 340
1977FM (P)	4,250	—	—	—	—	Value: 325



**KM# 37 100 DOLLARS**  
 10.9300 g., 0.9000 Gold 0.3163 oz. AGW **Subject:** Organization of African Unity **Obv:** National arms above value flanked by stars **Rev:** Bust facing flanked by stars  

Date	Mintage	F	VF	XF	Unc	BU
1979FM (P)	1,656	—	—	—	—	Value: 325



**KM# 38 100 DOLLARS**  
 11.2000 g., 0.9000 Gold 0.3241 oz. AGW **Subject:** Organization of African Unity **Obv:** National arms **Rev:** Elephant  

Date	Mintage	F	VF	XF	Unc	BU
1979FM (P)	—	—	—	—	—	Value: 315



**KM# 50 100 DOLLARS**

10.9300 g., 0.9000 Gold 0.3163 oz. AGW **Subject:** 5th Anniversary of Government **Obv:** National arms **Rev:** Leopard  
**Date** **Mintage** **F** **VF** **XF** **Unc** **BU**  
 1985FM (P) 409 Value: 450



**KM# 61 100 DOLLARS**

7.1300 g., 0.9000 Gold 0.2063 oz. AGW **Series:** Decade For Women **Obv:** National arms **Rev:** Woman mashing grain  
**Date** **Mintage** **F** **VF** **XF** **Unc** **BU**  
 1985 Proof 318 Value: 225

**KM# 70 100 DOLLARS**

311.0300 g., 0.9990 Silver 9.9894 oz. ASW **Subject:** President Bill Clinton **Obv:** National arms **Rev:** Head right flanked by value and date above building  
**Date** **Mintage** **F** **VF** **XF** **Unc** **BU**  
 1993 Proof — Value: 220



**KM# 100 100 DOLLARS**

6.2200 g., 0.9990 Gold 0.1998 oz. AGW **Series:** Preserve Planet Earth **Obv:** National arms **Rev:** Protoceratops  
**Date** **Mintage** **F** **VF** **XF** **Unc** **BU**  
 1993 Proof Est. 7,500 Value: 210



**KM# 111 100 DOLLARS**

6.2200 g., 0.9990 Gold 0.1998 oz. AGW **Series:** Preserve Planet Earth **Obv:** National arms **Rev:** Corythosaurus  
**Date** **Mintage** **F** **VF** **XF** **Unc** **BU**  
 1993 Proof 7,500 Value: 210



**KM# 114 100 DOLLARS**

6.2200 g., 0.9990 Gold 0.1998 oz. AGW **Series:** Preserve Planet Earth **Obv:** National arms **Rev:** Atchaeopteryx **Note:** Incorrect spelling.  
**Date** **Mintage** **F** **VF** **XF** **Unc** **BU**  
 1993 Proof Est. 7,500 Value: 200

**KM# 117 100 DOLLARS**

6.2200 g., 0.9990 Gold 0.1998 oz. AGW **Series:** Preserve Planet Earth **Obv:** National arms **Rev:** Archaeopteryx **Note:** Correct spelling.  
**Date** **Mintage** **F** **VF** **XF** **Unc** **BU**  
 1994 Proof 7,500 Value: 200

**KM# 120 100 DOLLARS**

6.2200 g., 0.9990 Gold 0.1998 oz. AGW **Series:** Preserve Planet Earth **Obv:** National arms **Rev:** Gorillas **Note:** Similar to 10 Dollars, KM#120.  
**Date** **Mintage** **F** **VF** **XF** **Unc** **BU**  
 1994 Proof Est. 7,500 Value: 200

**KM# 123 100 DOLLARS**

6.2200 g., 0.9990 Gold 0.1998 oz. AGW **Series:** Preserve Planet Earth **Obv:** National arms **Rev:** Pygmy Hippopotami **Note:** Similar to 10 Dollars, KM#122.  
**Date** **Mintage** **F** **VF** **XF** **Unc** **BU**  
 1994 Proof Est. 7,500 Value: 200

**KM# 126 100 DOLLARS**

6.2200 g., 0.9990 Gold 0.1998 oz. AGW **Series:** Preserve Planet Earth **Obv:** National arms **Rev:** Trionyx Turtle **Note:** Similar to 10 Dollars, KM#125.  
**Date** **Mintage** **F** **VF** **XF** **Unc** **BU**  
 1994 Proof Est. 7,500 Value: 200

**KM# 130 100 DOLLARS**

6.2200 g., 0.9990 Gold 0.1998 oz. AGW **Subject:** Star Trek **Obv:** National arms **Rev:** Captains Kirk and Picard **Note:** Similar to 10 Dollars, KM#129.  
**Date** **Mintage** **F** **VF** **XF** **Unc** **BU**  
 1995 Proof — Value: 210

**KM# 135 100 DOLLARS**

6.2200 g., 0.9990 Gold 0.1998 oz. AGW **Series:** Preserve Planet Earth **Obv:** National arms **Rev:** Leopard  
**Date** **Mintage** **F** **VF** **XF** **Unc** **BU**  
 1995 Proof Est. 7,500 Value: 200

**KM# 138 100 DOLLARS**

6.2200 g., 0.9990 Gold 0.1998 oz. AGW **Series:** Preserve Planet Earth **Obv:** National arms **Rev:** Storks  
**Date** **Mintage** **F** **VF** **XF** **Unc** **BU**  
 1995 Proof Est. 7,500 Value: 200

**KM# 150 100 DOLLARS**

6.2200 g., 0.9990 Gold 0.1998 oz. AGW **Subject:** Sir Winston Churchill **Obv:** National arms **Rev:** Uniformed bust right, planes, army tanks and ship  
**Date** **Mintage** **F** **VF** **XF** **Unc** **BU**  
 1995 Proof Est. 7,500 Value: 195

**KM# 151 100 DOLLARS**

6.2200 g., 0.9990 Gold 0.1998 oz. AGW **Subject:** President Franklin D. Roosevelt **Obv:** National arms **Rev:** President Roosevelt riding in jeep  
**Date** **Mintage** **F** **VF** **XF** **Unc** **BU**  
 1995 Proof Est. 7,500 Value: 195

**KM# 152 100 DOLLARS**

6.2200 g., 0.9990 Gold 0.1998 oz. AGW **Subject:** General George Patton **Obv:** National arms **Rev:** General Patton in front of map  
**Date** **Mintage** **F** **VF** **XF** **Unc** **BU**  
 1995 Proof Est. 7,500 Value: 195

**KM# 153 100 DOLLARS**

6.2200 g., 0.9990 Gold 0.1998 oz. AGW **Subject:** President Harry S. Truman **Obv:** National arms **Rev:** President Truman facing  
**Date** **Mintage** **F** **VF** **XF** **Unc** **BU**  
 1995 Proof Est. 7,500 Value: 195

**KM# 154 100 DOLLARS**

6.2200 g., 0.9990 Gold 0.1998 oz. AGW **Subject:** President Charles de Gaulle **Obv:** National arms **Rev:** President de Gaulle on Champs Elysees  
**Date** **Mintage** **F** **VF** **XF** **Unc** **BU**  
 1995 Proof Est. 7,500 Value: 195

**KM# 160 100 DOLLARS**

6.2200 g., 0.9990 Gold 0.1998 oz. AGW **Subject:** Dr. Sun Yat-Sen **Obv:** National arms **Rev:** Uniformed bust facing  
**Date** **Mintage** **F** **VF** **XF** **Unc** **BU**  
 1995 Proof Est. 7,500 Value: 195

**KM# 163 100 DOLLARS**

6.2200 g., 0.9990 Gold 0.1998 oz. AGW **Subject:** General Chiang Kai-shek **Obv:** National arms **Rev:** General Chiang Kai-shek  
**Date** **Mintage** **F** **VF** **XF** **Unc** **BU**  
 1995 Proof Est. 7,500 Value: 195

**KM# 166 100 DOLLARS**

6.2200 g., 0.9990 Gold 0.1998 oz. AGW **Subject:** Cairo Conference **Obv:** National arms **Rev:** Chiang Kai-shek, Roosevelt and Churchill  
**Date** **Mintage** **F** **VF** **XF** **Unc** **BU**  
 1995 Proof Est. 7,500 Value: 195

**KM# 175 100 DOLLARS**

6.2200 g., 0.9990 Gold 0.1998 oz. AGW **Subject:** 375th Anniversary - Pilgrim Fathers **Obv:** National arms **Rev:** Mayflower  
**Date** **Mintage** **F** **VF** **XF** **Unc** **BU**  
 1995 Proof 7,500 Value: 195

**KM# 176 100 DOLLARS**

6.2200 g., 0.9990 Gold 0.1998 oz. AGW **Subject:** 375th Anniversary - Pilgrim Fathers **Obv:** National arms **Rev:** Cape Cod and Pilgrims in skiff  
**Date** **Mintage** **F** **VF** **XF** **Unc** **BU**  
 1995 Proof 7,500 Value: 195

**KM# 177 100 DOLLARS**

6.2200 g., 0.9990 Gold 0.1998 oz. AGW **Subject:** 375th Anniversary - Pilgrim Fathers **Obv:** National arms **Rev:** Pilgrim landing party  
**Date** **Mintage** **F** **VF** **XF** **Unc** **BU**  
 1995 Proof 7,500 Value: 195

**KM# 178 100 DOLLARS**

6.2200 g., 0.9990 Gold 0.1998 oz. AGW **Subject:** 375th Anniversary - Pilgrim Fathers **Obv:** National arms **Rev:** First Thanksgiving scene  
**Date** **Mintage** **F** **VF** **XF** **Unc** **BU**  
 1995 Proof 7,500 Value: 195



**KM# 209 100 DOLLARS**

6.2200 g., 0.9990 Gold 0.1998 oz. AGW **Subject:** Star Trek **Obv:** National arms **Rev:** Star ships NCC-1701 and NCC-1701D  
**Date** **Mintage** **F** **VF** **XF** **Unc** **BU**  
 1996 Proof Est. 7,500 Value: 200



**KM# 252 100 DOLLARS**

6.2200 g., 0.9990 Gold 0.1998 oz. AGW **Subject:** Dalai Lama **Obv:** National arms **Rev:** Bust with praying hands facing 1/4 left  
**Date** **Mintage** **F** **VF** **XF** **Unc** **BU**  
 1996 Proof Est. 7,500 Value: 200

**KM# 212 100 DOLLARS**

6.2200 g., 0.9990 Gold 0.1998 oz. AGW **Subject:** Star Trek **Obv:** National arms **Rev:** Scott and McCoy  
**Date** **Mintage** **F** **VF** **XF** **Unc** **BU**  
 1996 Proof 7,500 Value: 210



**KM# 215 100 DOLLARS**

6.2200 g., 0.9990 Gold 0.1998 oz. AGW **Subject:** Star Trek **Obv:** National arms **Rev:** LaForge and Data  
**Date** **Mintage** **F** **VF** **XF** **Unc** **BU**  
 1996 Proof 25,000 Value: 200

**KM# 218 100 DOLLARS**

6.2200 g., 0.9990 Gold 0.1998 oz. AGW **Subject:** Star Trek **Obv:** National arms **Rev:** Spock and Uhura **Note:** Similar to 10 Dollars, KM#217.  
**Date** **Mintage** **F** **VF** **XF** **Unc** **BU**  
 1996 Proof 25,000 Value: 200



**KM# 221 100 DOLLARS**

6.2200 g., 0.9990 Gold 0.1998 oz. AGW **Subject:** Star Trek **Obv:** National arms **Rev:** Worf and Dr. Crusher **Note:** Similar to 10 Dollars, KM#220.  
**Date** **Mintage** **F** **VF** **XF** **Unc** **BU**  
 1996 Proof 25,000 Value: 200

**KM# 224 100 DOLLARS**

6.2200 g., 0.9990 Gold 0.1998 oz. AGW **Subject:** Preserve Planet Earth **Obv:** National arms **Rev:** Grey Parrot **Note:** Similar to 10 Dollars, KM#223.  
**Date** **Mintage** **F** **VF** **XF** **Unc** **BU**  
 1996 Proof 25,000 Value: 200

**KM# 227 100 DOLLARS**

6.2200 g., 0.9990 Gold 0.1998 oz. AGW **Subject:** Preserve Planet Earth **Obv:** National arms **Rev:** Love Birds **Note:** Similar to 10 Dollars, KM#226.  
**Date** **Mintage** **F** **VF** **XF** **Unc** **BU**  
 1996 Proof 25,000 Value: 200

**KM# 232 100 DOLLARS**

6.2200 g., 0.9990 Gold 0.1998 oz. AGW **Subject:** Formula One **Obv:** National arms **Rev:** Ayrton Senna **Note:** Similar to 10 Dollars, KM#229.  
**Date** **Mintage** **F** **VF** **XF** **Unc** **BU**  
 1996 Proof 20,000 Value: 200

**KM# 237 100 DOLLARS**

6.2200 g., 0.9990 Gold 0.1998 oz. AGW **Subject:** Dr. Sun Yat-Sen  
**Date** **Mintage** **F** **VF** **XF** **Unc** **BU**  
 1996 Proof Est. 7,500 Value: 195

**KM# 240 100 DOLLARS**

6.2200 g., 0.9990 Gold 0.1998 oz. AGW **Subject:** General Chiang Kai-shek **Obv:** National arms **Rev:** General Chiang kai-shek **Note:** Similar to 10 Dollars, KM#162.  
**Date** **Mintage** **F** **VF** **XF** **Unc** **BU**  
 1996 Proof Est. 7,500 Value: 195







**KM# 56 250 DOLLARS**

15.5000 g., 0.9990 Gold 0.4978 oz. AGW **Subject:** President Samuel Kanyon Doe **Obv:** National arms **Rev:** Head 3/4 facing  
**Date** **Mintage** **F** **VF** **XF** **Unc** **BU**  
 1988 Proof Est. 5,000 Value: 50



**KM# 58 250 DOLLARS**

15.5000 g., 0.9990 Gold 0.4978 oz. AGW **Subject:** President George H. W. Bush **Obv:** National arms **Rev:** Head left  
**Date** **Mintage** **F** **VF** **XF** **Unc** **BU**  
 1989 Proof 600 Value: 515



**KM# 60 250 DOLLARS**

15.5000 g., 0.9990 Gold 0.4978 oz. AGW **Subject:** Emperor Hirohito **Obv:** National arms **Rev:** Head facing divides dates  
**Date** **Mintage** **F** **VF** **XF** **Unc** **BU**  
 1989 Proof 600 Value: 525

**KM# 89 250 DOLLARS**

15.5000 g., 0.9990 Gold 0.4978 oz. AGW **Subject:** Formula One **Obv:** National arms **Rev:** Nigel Mansell **Note:** Similar to 10 Dollars, KM#75.  
**Date** **Mintage** **F** **VF** **XF** **Unc** **BU**  
 1992 Proof Est. 5,000 Value: 495

**KM# 90 250 DOLLARS**

15.5000 g., 0.9990 Gold 0.4978 oz. AGW **Subject:** Formula One **Obv:** National arms **Rev:** Gerhard Berger **Note:** Similar to 10 Dollars, KM#83.  
**Date** **Mintage** **F** **VF** **XF** **Unc** **BU**  
 1992 Proof Est. 5,000 Value: 495

**KM# 91 250 DOLLARS**

15.5000 g., 0.9990 Gold 0.4978 oz. AGW **Subject:** Formula One **Obv:** National arms **Rev:** Aguri Suzuki **Note:** Similar to 10 Dollars, KM#84.  
**Date** **Mintage** **F** **VF** **XF** **Unc** **BU**  
 1992 Proof Est. 5,000 Value: 495

**KM# 92 250 DOLLARS**

15.5000 g., 0.9990 Gold 0.4978 oz. AGW **Subject:** Formula One **Obv:** National arms **Rev:** Ayrton Senna **Note:** Similar to 10 Dollars, KM#85.  
**Date** **Mintage** **F** **VF** **XF** **Unc** **BU**  
 1992 Proof Est. 5,000 Value: 495

**KM# 93 250 DOLLARS**

15.5000 g., 0.9990 Gold 0.4978 oz. AGW **Subject:** Formula One **Obv:** National arms **Rev:** Ricardo Patrese **Note:** Similar to 10 Dollars, KM#74.  
**Date** **Mintage** **F** **VF** **XF** **Unc** **BU**  
 1992 Proof Est. 5,000 Value: 495

**KM# 94 250 DOLLARS**

15.5000 g., 0.9990 Gold 0.4978 oz. AGW **Subject:** Formula One **Obv:** National arms **Rev:** Michael Schumacher **Note:** Similar to 10 Dollars, KM#86.  
**Date** **Mintage** **F** **VF** **XF** **Unc** **BU**  
 1992 Proof Est. 5,000 Value: 495

**KM# 95 250 DOLLARS**

15.5000 g., 0.9990 Gold 0.4978 oz. AGW **Subject:** Formula One **Obv:** National arms **Rev:** Alain Prost **Note:** Similar to 10 Dollars, KM#87.  
**Date** **Mintage** **F** **VF** **XF** **Unc** **BU**  
 1992 Proof Est. 5,000 Value: 495

**KM# 96 250 DOLLARS**

15.5000 g., 0.9990 Gold 0.4978 oz. AGW **Subject:** Formula One **Obv:** National arms **Rev:** Ukyo Katayama **Note:** Similar to 10 Dollars, KM#88.  
**Date** **Mintage** **F** **VF** **XF** **Unc** **BU**  
 1992 Proof Est. 5,000 Value: 495

**KM# 71 250 DOLLARS**

15.5000 g., 0.9990 Gold 0.4978 oz. AGW **Subject:** President Bill Clinton **Obv:** National arms **Rev:** Head right **Note:** Similar to 10 Dollars, KM#68.  
**Date** **Mintage** **F** **VF** **XF** **Unc** **BU**  
 1993 Proof Est. 5,000 Value: 495

**KM# 105 250 DOLLARS**

15.5000 g., 0.9990 Gold 0.4978 oz. AGW **Subject:** President John F. Kennedy **Obv:** National arms **Rev:** Head left, funeral caisson below **Note:** Similar to 10 Dollars, KM#104.  
**Date** **Mintage** **F** **VF** **XF** **Unc** **BU**  
 1993 Proof Est. 5,000 Value: 495

**KM# 181 250 DOLLARS**

15.5000 g., 0.9990 Gold 0.4978 oz. AGW **Subject:** Formula One **Obv:** National arms **Rev:** Mika Hakkinen  
**Date** **Mintage** **F** **VF** **XF** **Unc** **BU**  
 1995 Proof Est. 5,000 Value: 495

**KM# 184 250 DOLLARS**

15.5000 g., 0.9990 Gold 0.4978 oz. AGW **Subject:** Formula One **Obv:** National arms **Rev:** Martin Brundle  
**Date** **Mintage** **F** **VF** **XF** **Unc** **BU**  
 1995 Proof Est. 5,000 Value: 495

**KM# 187 250 DOLLARS**

15.5000 g., 0.9990 Gold 0.4978 oz. AGW **Subject:** Formula One **Obv:** National arms **Rev:** Rubens BarricHELLO  
**Date** **Mintage** **F** **VF** **XF** **Unc** **BU**  
 1995 Proof Est. 5,000 Value: 495

**KM# 190 250 DOLLARS**

15.5000 g., 0.9990 Gold 0.4978 oz. AGW **Subject:** Formula One **Obv:** National arms **Rev:** David Coulthard  
**Date** **Mintage** **F** **VF** **XF** **Unc** **BU**  
 1995 Proof Est. 5,000 Value: 495

**KM# 193 250 DOLLARS**

15.5000 g., 0.9990 Gold 0.4978 oz. AGW **Subject:** Formula One **Obv:** National arms **Rev:** Jean Alesi  
**Date** **Mintage** **F** **VF** **XF** **Unc** **BU**  
 1995 Proof Est. 5,000 Value: 495

**KM# 565 250 DOLLARS**

15.5000 g., 0.9990 Gold 0.4978 oz. AGW, 33 mm. **Obv:** National arms **Rev:** Bugatti Royale  
**Date** **Mintage** **F** **VF** **XF** **Unc** **BU**  
 1995B — — — — 475 —

**KM# 203 250 DOLLARS**

15.5000 g., 0.9990 Gold 0.4978 oz. AGW **Subject:** Formula One **Obv:** National arms **Rev:** Mark Blundell  
**Date** **Mintage** **F** **VF** **XF** **Unc** **BU**  
 1996 Proof Est. 5,000 Value: 475

**KM# 204 250 DOLLARS**

15.5000 g., 0.9990 Gold 0.4978 oz. AGW **Subject:** Formula One **Obv:** National arms **Rev:** Johnny Herbert **Note:** Similar to 10 Dollars, KM#200.  
**Date** **Mintage** **F** **VF** **XF** **Unc** **BU**  
 1996 Proof Est. 5,000 Value: 475

**KM# 205 250 DOLLARS**

15.5000 g., 0.9990 Gold 0.4978 oz. AGW **Subject:** Formula One **Obv:** National arms **Rev:** Eddie Irvine **Note:** Similar to 10 Dollars, KM#201.  
**Date** **Mintage** **F** **VF** **XF** **Unc** **BU**  
 1996 Proof Est. 5,000 Value: 475

**KM# 206 250 DOLLARS**

15.5000 g., 0.9990 Gold 0.4978 oz. AGW **Subject:** Formula One **Obv:** National arms **Rev:** Heinz Frenntzen **Note:** Similar to 10 Dollars, KM#202.  
**Date** **Mintage** **F** **VF** **XF** **Unc** **BU**  
 1996 Proof Est. 5,000 Value: 475

**KM# 233 250 DOLLARS**

15.5000 g., 0.9990 Gold 0.4978 oz. AGW **Subject:** Formula One **Obv:** National arms **Rev:** Ayrton Senna **Note:** Similar to 10 Dollars, KM#229.  
**Date** **Mintage** **F** **VF** **XF** **Unc** **BU**  
 1996 Proof Est. 5,000 Value: 475

**KM# 318 250 DOLLARS**

15.5000 g., 0.9990 Gold 0.4978 oz. AGW **Subject:** Return of Hong Kong **Obv:** National arms **Rev:** Dragon **Note:** Similar to 10 Dollars, KM#314.  
**Date** **Mintage** **F** **VF** **XF** **Unc** **BU**  
 1997 Proof — Value: 475

**KM# 420 250 DOLLARS**

15.5000 g., 0.9990 Gold 0.4978 oz. AGW **Subject:** Return of Macao to China **Obv:** National arms **Rev:** Dragon and phoenix **Note:** Similar to 10 Dollars, KM#408.  
**Date** **Mintage** **F** **VF** **XF** **Unc** **BU**  
 1999 Proof Est. 5,000 Value: 475

**KM# 425 250 DOLLARS**

15.5000 g., 0.9990 Gold 0.4978 oz. AGW **Subject:** Liberty **Obv:** National arms **Rev:** Conjoined heads left **Note:** Similar to 10 Dollars, KM#424.  
**Date** **Mintage** **F** **VF** **XF** **Unc** **BU**  
 1999 Proof 375 Value: 525



**KM# 439 250 DOLLARS**

15.5517 g., 0.9999 Gold 0.4999 oz. AGW, 27 mm. **Subject:** Taipei, Taiwan Rapid Transit System **Obv:** National arms above hole\* and dragon **Rev:** Subway train, logo and tunnel hole\* **Note:** Struck at Singapore Mint. \*As first done on Albanian coins of 1988.  
**Date** **Mintage** **F** **VF** **XF** **Unc** **BU**  
 1999 Proof 2,000 Value: 500



**KM# 107 300 DOLLARS**

1000.0000 g., 0.9990 Silver 32.117 oz. ASW, 100 mm. **Series:** Preserve Planet Earth **Obv:** National arms **Rev:** Tyrannosaurus Rex attacking Triceratops **Note:** Illustration reduced.  
**Date** **Mintage** **F** **VF** **XF** **Unc** **BU**  
 1993 Proof 151 Value: 700

**KM# 367 300 DOLLARS**

1000.0000 g., 0.9990 Silver 32.117 oz. ASW **Subject:** RMS Titanic **Obv:** National arms **Rev:** Ship sinking **Note:** Similar to 20 Dollars, KM#364.  
**Date** **Mintage** **F** **VF** **XF** **Unc** **BU**  
 1998 Proof Est. 500 Value: 650

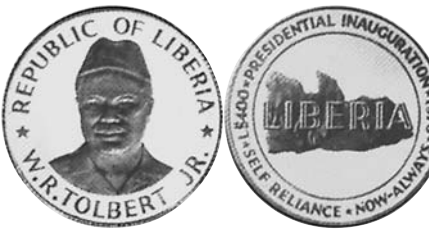

**KM# 35 400 DOLLARS**

24.0000 g., 0.9000 Gold 0.6944 oz. AGW **Subject:** Inauguration of President Tolbert **Obv:** Bust facing **Rev:** Liberia written within circle  
**Date** **Mintage** **F** **VF** **XF** **Unc** **BU**  
 1976 Proof 25 Value: 1,250

**KM# 234 500 DOLLARS**

31.1035 g., 0.9990 Gold 0.9990 oz. AGW **Subject:** Formula One **Obv:** National arms **Rev:** Ayrton Senna **Note:** Similar to 10 Dollars, KM#229.  
**Date** **Mintage** **F** **VF** **XF** **Unc** **BU**  
 1996 Proof Est. 2,500 Value: 975

**KM# 421 500 DOLLARS**

31.1035 g., 0.9990 Gold 0.9990 oz. AGW **Subject:** Return of Macao to China **Obv:** National arms **Rev:** Dragon and phoenix **Note:** Similar to 10 Dollars, KM#408.  
**Date** **Mintage** **F** **VF** **XF** **Unc** **BU**  
 1999 Proof Est. 1,000 Value: 1,000

**KM# 732 500 DOLLARS**

373.2360 g., 0.9990 Bi-Metallic Silver with 39mm Gold inlay 11.987 oz., 89.08 mm. **Subject:** JFK Memorial **Obv:** Arms with banners above and below **Obv. Leg.:** REPUBLIC OF LIBERIA **Rev:** Conjoined heads of President John F. Kennedy and son John Jr. left **Rev. Leg.:** "Ask not what your country can do for you -..." **Edge:** Reeded **Note:** Illustration reduced.

Date	Mintage	F	VF	XF	Unc	BU
2000 Proof	300	Value: 2,500				

**KM# 737 500 DOLLARS**

0.5850 Gold **Subject:** XXVII Olympic Games - Sydney **Rev:** Three sports figures **Edge:** Reeded

Date	Mintage	F	VF	XF	Unc	BU
2000	2,000	—				

**KM# 247 2500 DOLLARS**

155.5175 g., 0.9990 Gold 4.9948 oz. AGW **Subject:** President Lee Teng-hui **Obv:** National arms **Rev:** President Lee Teng-hui **Note:** Similar to 10 Dollars, KM#245.

Date	Mintage	F	VF	XF	Unc	BU
1996 Proof	Est. 250	Value: 4,800				

**KM# 235 2500 DOLLARS**

155.5175 g., 0.9990 Gold 4.9948 oz. AGW **Subject:** Formula One **Obv:** National arms **Rev:** Ayrton Senna **Note:** Similar to 10 Dollars, KM#229.

Date	Mintage	F	VF	XF	Unc	BU
1996 Proof	Est. 250	Value: 4,800				

**KM# 238 2500 DOLLARS**

155.5175 g., 0.9990 Gold 4.9948 oz. AGW **Subject:** Dr. Sun Yat-Sen

Date	Mintage	F	VF	XF	Unc	BU
1996 Proof	Est. 250	Value: 4,800				

**KM# 241 2500 DOLLARS**

155.5175 g., 0.9990 Gold 4.9948 oz. AGW **Subject:** General Chiang Kai-shek **Obv:** National arms **Rev:** General Chiang Kai-shek **Note:** Similar to 10 Dollars, KM#162.

Date	Mintage	F	VF	XF	Unc	BU
1996 Proof	Est. 250	Value: 4,800				

**KM# 244 2500 DOLLARS**

155.5175 g., 0.9990 Gold 4.9948 oz. AGW **Subject:** President Chiang Ching-kuo **Obv:** National arms **Rev:** Bust facing **Note:** Similar to 10 Dollars, KM#242.

Date	Mintage	F	VF	XF	Unc	BU
1996 Proof	Est. 250	Value: 4,800				

**KM# 319 2500 DOLLARS**

155.5175 g., 0.9990 Gold 4.9948 oz. AGW **Subject:** Return of Hong Kong **Obv:** National arms **Rev:** Dragon **Note:** Similar to 10 Dollars, KM#314.

Date	Mintage	F	VF	XF	Unc	BU
1997 Proof	—	Value: 4,800				

**KM# 588 2500 DOLLARS**

155.5175 g., 0.9990 Gold 4.9948 oz. AGW, 60 mm. **Subject:** Year of the Tiger **Obv:** National arms **Rev:** Tiger above pineapple

and flowers within beaded circle **Edge:** Reeded **Note:** Illustration reduced.

Date	Mintage	F	VF	XF	Unc	BU
1998 Proof	—	Value: 5,000				

**KM# 398 2500 DOLLARS**

155.5175 g., 0.9990 Gold 4.9948 oz. AGW **Subject:** Year of the Rabbit **Obv:** National arms **Rev:** Rabbit running left **Note:** Similar to 20 Dollars, KM#389.

Date	Mintage	F	VF	XF	Unc	BU
1999 Proof	88	Value: 5,000				

**KM# 399 2500 DOLLARS**

155.5175 g., 0.9990 Gold 4.9948 oz. AGW **Subject:** Year of the Rabbit **Obv:** National arms **Rev:** Rabbit sitting **Note:** Similar to 20 Dollars, KM#390.

Date	Mintage	F	VF	XF	Unc	BU
1999 Proof	88	Value: 5,000				

**KM# 400 2500 DOLLARS**

155.5175 g., 0.9990 Gold 4.9948 oz. AGW **Subject:** Year of the Rabbit **Obv:** National arms **Rev:** Rabbit running right **Note:** Similar to 20 Dollars, KM#391.

Date	Mintage	F	VF	XF	Unc	BU
1999 Proof	88	Value: 5,000				

**KM# 422 2500 DOLLARS**

155.5175 g., 0.9990 Gold 4.9948 oz. AGW **Subject:** Return of Macao to China **Obv:** National arms **Rev:** Dragon and phoenix **Note:** Similar to 10 Dollars, KM#408.

Date	Mintage	F	VF	XF	Unc	BU
1999 Proof	Est. 250	Value: 5,000				

**KM# 440 2500 DOLLARS**

155.5175 g., 0.9999 Gold 4.9993 oz. AGW, 55 mm. **Subject:** Taipei, Taiwan Rapid Transit System **Obv:** National arms above dragon **Rev:** Dragon around subway train viewing sun with diamond inserts **Note:** Struck at Singapore Mint.

Date	Mintage	F	VF	XF	Unc	BU
ND(1999) Proof	50	Value: 5,000				

**PATTERNS**

Including off metal strikes

KM#	Date	Mintage	Identification	Mkt Val
Pn55	1976	—	100 Dollars. Bronze. KM#33.	150
Pn56	1976	—	200 Dollars. Bronze. KM#34.	175
Pn57	1976	—	400 Dollars. Bronze. KM#35.	200

**PIEFORTS**

KM#	Date	Mintage	Identification	Mkt Val
P1	1983	500	2 Dollars. Silver. KM#47a.	75.00
P2	1983	—	20 Dollars. Silver. KM#48.	100
P3	1983	100	200 Dollars. Gold. KM#49.	750

**MINT SETS**

KM#	Date	Mintage	Identification	Issue Price	Mkt Val
MS1	1997 (2)	4,000	KM#351-352	50.00	60.00

**PROOF SETS**

KM#	Date	Mintage	Identification	Issue Price	Mkt Val
PS2	1906H (5)	—	KM#5-9	—	1,625
PS3	1968 (6)	14,396	KM#13, 14, 15a.2-18a.2	15.25	8.00
PS4	1969 (6)	5,056	KM#13, 14, 15a.2-18a.2	15.25	8.00

KM#	Date	Mintage	Identification	Issue Price	Mkt Val
PS5	1970 (6)	3,464	KM#13, 14, 15a.2-18a.2	15.25	12.50
PS6	1971 (6)	3,032	KM#13, 14, 15a.2-18a.2	15.25	10.00
PS7	1972 (6)	4,866	KM#13, 14, 15a.2-18a.2	15.50	9.00
PS8	1972 (4)	—	KM#24-27	—	1,200
PS9	1973 (7)	10,542	KM#13, 14, 15a.2-18a.2, 29	27.00	18.00
PS10	1974 (7)	9,362	KM#13, 14, 15a.2-18a.2, 29	27.00	18.00
PS11	1975 (7)	4,056	KM#13, 14, 15a.2-18a.2, 29	31.50	20.00
PS12	1976 (7)	2,131	KM#13, 14, 15a.2, 29-32	45.00	32.50
PS13	1977 (7)	920	KM#13, 14, 15a.2, 29-32	45.00	37.50
PS14	1978 (8)	7,311	KM#12a, 13, 14, 15a.2, 29-32	47.00	35.00
PS15	1979 (8)	1,857	KM#12b, 13a, 14a, 15b, 29a-32a marked O.A.U. July 1979	45.00	50.00
PS16	1997 (3)	—	KM#417, 445, 473	—	250
PS17	1999 (2)	375	KM#424-425	345	400
PS18	2000 (2)	1,000	KM#613, 614	70.00	75.00

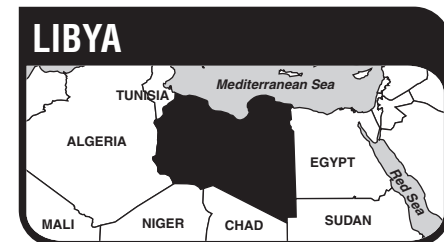

The Socialist People's Libyan Arab Jamahiriya, located on the north-central coast of Africa between Tunisia and Egypt, has an area of 679,358 sq. mi. (1,759,540 sq. km.) and a population of 3.9 million. Capital: Tripoli. Crude oil, which accounts for 90 per cent of the export earnings, is the mainstay of the economy.

Libya has been subjected to foreign rule throughout most of its history, various parts of it having been ruled by the Phoenicians, Carthaginians, Vandals, Byzantines, Greeks, Romans, Egyptians, and in the following centuries the Arabs' language, culture and religion were adopted by the indigenous population. Libya was conquered by the Ottoman Turks in 1553, and remained under Turkish domination, becoming a Turkish vilayet in 1835, until it was conquered by Italy and made into a colony in 1911. The name 'Libya', the ancient Greek name for North Africa exclusive of Egypt, was given to the colony by Italy in 1934. Libya came under Allied administration after the fall of Tripoli on Jan. 23, 1943, divided into zones of British and French control. On Dec. 24, 1951, in accordance with a United Nations resolution, Libya proclaimed its independence as a constitutional monarchy, thereby becoming the first country to achieve independence through the United Nations. The monarchy was overthrown by a *coup d'etat* on Sept. 1, 1969, and Libya was established as a republic.

**TITLES**

المملكة الليبية

al-Mamlaka(t) al-Libiya(t)

الجمهورية الليبية

al-Jomhuriya(t) al-Arabiya(t) al-Libiya(t)

**RULERS**

Idris I, 1951-1969

**MONETARY SYSTEM**

10 Milliemes = 1 Piastre

100 Piastres = 1 Pound

**MONARCHY****STANDARD COINAGE**

10 Milliemes = 1 Piastre; 100 Piastres = 1 Pound

**KM# 1 MILLIEME**

3.0000 g., Bronze, 18 mm. **Ruler:** Idris I **Obv:** Bust right **Rev:** Crown divides wreath with value and date within **Note:** Date in Arabic.

Date	Mintage	F	VF	XF	Unc	BU
1952	7,750,000	—	0.15	0.25	0.75	1.50
1952 Proof	32	Value: 75.00				



**KM# 6 1 MILLIEME**  
 1.7500 g., Nickel-Brass, 16.03 mm. **Ruler:** Idris I **Obv:** Crowned national arms above dates **Rev:** Value within wreath

Date	Mintage	F	VF	XF	Unc	BU
AH1385-1965	11,000,000	—	0.10	0.20	0.40	0.85



**KM# 8 10 MILLIEMES**  
 Copper-Nickel **Ruler:** Idris I **Obv:** Crowned national arms above dates **Rev:** Value within wreath

Date	Mintage	F	VF	XF	Unc	BU
AH1385-1965	17,000,000	—	0.15	0.25	0.50	1.00



**KM# 13 5 DIRHAM**  
 Brass Clad Steel **Obv:** Eagle flanked by dates **Rev:** Value above oat sprigs within wreath

Date	Mintage	F	VF	XF	Unc	BU
AH1395-1975	23,000,000	—	0.25	0.60	2.00	—



**KM# 2 2 MILLIEMES**  
 6.0000 g., Bronze, 24 mm. **Ruler:** Idris I **Obv:** Bust right **Rev:** Crown divides wreath with value and date within **Note:** Date in Arabic.

Date	Mintage	F	VF	XF	Unc	BU
1952	6,650,000	—	0.15	0.35	1.00	2.00
1952 Proof	32	Value: 75.00				



**KM# 9 20 MILLIEMES**  
 Copper-Nickel **Ruler:** Idris I **Obv:** Crowned national arms above dates **Rev:** Value within wreath

Date	Mintage	F	VF	XF	Unc	BU
AH1385-1965	8,750,000	—	0.20	0.50	2.00	3.50

**KM# 19 5 DIRHAM**  
 Brass Clad Steel **Obv:** Armored equestrian **Rev:** Value above oat sprigs within wreath

Date	Mintage	F	VF	XF	Unc	BU
AH1399-1979	2,000,000	—	0.75	2.00	4.00	—



**KM# 14 10 DIRHAMS**  
 Copper-Nickel Clad Steel **Obv:** Eagle flanked by dates **Rev:** Value above oat sprigs within wreath

Date	Mintage	F	VF	XF	Unc	BU
AH1395-1975	52,750,000	—	0.25	0.65	2.25	—



**KM# 3 5 MILLIEMES**  
 Bronze **Ruler:** Idris I **Obv:** Bust right **Rev:** Crown divides wreath with value and date within **Note:** Date in Arabic.

Date	Mintage	F	VF	XF	Unc	BU
1952	7,680,000	—	0.25	0.50	1.50	3.00
1952 Proof	32	Value: 75.00				



**KM# 10 50 MILLIEMES**  
 Copper-Nickel, 26 mm. **Ruler:** Idris I **Obv:** Crowned national arms above dates **Rev:** Value within wreath

Date	Mintage	F	VF	XF	Unc	BU
AH1385-1965	8,000,000	—	0.35	0.75	3.00	5.00

**KM# 20 10 DIRHAMS**  
 Copper-Nickel Clad Steel, 20 mm. **Obv:** Armored equestrian **Rev:** Value above oat sprigs within wreath

Date	Mintage	F	VF	XF	Unc	BU
AH1399-1979	4,000,000	—	0.75	2.00	4.00	—



**KM# 15 20 DIRHAMS**  
 5.6600 g., Copper-Nickel Clad Steel, 24 mm. **Obv:** Eagle flanked by dates **Rev:** Value above oat sprigs within wreath

Date	Mintage	F	VF	XF	Unc	BU
AH1395-1975	25,500,000	—	0.50	1.75	3.00	—



**KM# 7 5 MILLIEMES**  
 Nickel-Brass **Ruler:** Idris I **Obv:** Crowned national arms above dates **Rev:** Value within 3/4 wreath

Date	Mintage	F	VF	XF	Unc	BU
AH1385-1965	8,500,000	—	0.15	0.25	0.50	1.00



**KM# 11 100 MILLIEMES**  
 Copper-Nickel **Ruler:** Idris I **Obv:** Crowned national arms above dates **Rev:** Value within wreath

Date	Mintage	F	VF	XF	Unc	BU
AH1385 (1965)	8,000,000	—	0.75	1.50	4.00	—

**KM# 21 20 DIRHAMS**  
 Copper-Nickel Clad Steel **Obv:** Armored equestrian **Rev:** Value above oat sprigs within wreath

Date	Mintage	F	VF	XF	Unc	BU
AH1399-1979	6,000,000	—	1.00	3.00	5.00	—



**KM# 16 50 DIRHAMS**  
 6.2500 g., Copper-Nickel, 25 mm. **Obv:** Eagle flanked by dates **Rev:** Value above oat sprigs within wreath

Date	Mintage	F	VF	XF	Unc	BU
AH1395-1975	25,640,000	—	1.00	2.50	6.00	—



**KM# 4 PIASTRE**  
 Copper-Nickel **Ruler:** Idris I **Obv:** Bust right **Rev:** Crown divides wreath with value and date within **Note:** Date in Arabic.

Date	Mintage	F	VF	XF	Unc	BU
1952	10,200,000	—	0.35	0.60	1.25	2.50
1952 Proof	32	Value: 100				

**KM# 12 DIRHAM**  
 Brass Clad Steel **Obv:** Eagle flanked by dates **Rev:** Value within wreath

Date	Mintage	F	VF	XF	Unc	BU
AH1395-1975	20,000,000	—	0.25	0.50	1.50	—

**SOCIALIST PEOPLE'S REPUBLIC**  
**STANDARD COINAGE**  
 1000 Dirhams = 1 Dinar



**KM# 22 50 DIRHAMS**  
 Copper-Nickel **Obv:** Armored equestrian **Rev:** Value above oat sprigs within wreath

Date	Mintage	F	VF	XF	Unc	BU
AH1399-1979	9,120,000	—	1.50	3.50	7.00	—



**KM# 5 2 PIASTRES**  
 7.5300 g., Copper-Nickel, 26 mm. **Ruler:** Idris I **Obv:** Bust right **Rev:** Crown divides wreath with value and dates within **Note:** Date in Arabic.

Date	Mintage	F	VF	XF	Unc	BU
1952	6,075,000	—	0.35	0.75	1.75	3.50
1952 Proof	32	Value: 125				

**KM# 18 DIRHAM**  
 Brass Clad Steel **Obv:** Armored equestrian **Rev:** Value within wreath

Date	Mintage	F	VF	XF	Unc	BU
AH1399-1979	1,000,000	—	0.50	1.00	3.00	—







**KM# 17 100 DIRHAMS**

Copper-Nickel **Obv:** Eagle flanked by dates **Rev. Insc.:** Value above oat sprigs within wreath

Date	Mintage	F	VF	XF	Unc	BU
AH1395-1975	15,433,000	—	1.50	3.50	8.00	—



**KM# 23 100 DIRHAMS**

Copper-Nickel **Obv:** Armored equestrian **Rev:** Value above oat sprigs within wreath

Date	Mintage	F	VF	XF	Unc	BU
AH1399-1979	15,000,000	—	2.00	4.50	9.00	—



**KM# 24 5 DINARS**

28.2800 g., 0.9250 Silver 0.8410 oz. ASW **Subject:** International Year of Disabled Persons **Obv:** Handicap symbol within center of helping hands **Rev:** Date and emblem within globe with legend above and below

Date	Mintage	F	VF	XF	Unc	BU
1981	20,000	—	—	—	65.00	—
1981 Proof	21,000	Value: 75.00		—	—	—



**KM# 25 70 DINARS**

15.9800 g., 0.9170 Gold 0.4711 oz. AGW **Subject:** International Year of Disabled Persons **Obv:** Handicap symbol within helping hands **Rev:** Date and emblem within globe with legend above and below

Date	Mintage	F	VF	XF	Unc	BU
1981	4,000	—	—	—	475	—
1981 Proof	4,000	Value: 575		—	—	—

**PIEFORTS**

KM#	Date	Mintage	Identification	Mkt Val
P1	1981	2,150	5 Dinars. Silver. KM24.	150
P2	1981	500	70 Dinars. Gold. KM25.	1,150

**MINT SETS**

KM#	Date	Mintage	Identification	Issue Price	Mkt Val
MS1	1975 (6)	—	KM12-17	—	22.50

**PROOF SETS**

KM#	Date	Mintage	Identification	Issue Price	Mkt Val
PS1	1952 (5)	32	KM1-5	—	450



The Principality of Liechtenstein, located in central Europe on the east bank of the Rhine between Austria and Switzerland, has an area of 62 sq. mi. (160 sq. km.) and a population of 27,200. Capital: Vaduz. The economy is based on agriculture and light manufacturing. Canned goods, textiles, ceramics and precision instruments are exported.

The lordships of Schellenburg and Vaduz were merged into the principality of Liechtenstein. It was a member of the Rhine Confederation from 1815 to 1866 when it became independent. Liechtenstein's long and close association with Austria was terminated by World War I. In 1921 it adopted the coinage of Switzerland, and two years later entered into a customs union with the Swiss, who also operated its postal and telegraph systems and represented it in international affairs. The tiny principality abolished its army in 1868 and has avoided involvement in all European wars since that time.

**RULERS**

- Prince John II, 1858-1929
- Prince Franz I, 1929-1938
- Prince Franz Josef II, 1938-1990
- Prince Hans Adam II, 1990-

**MINT MARKS**

- A - Vienna
- B - Bern
- M - Munich (restrikes)

**MONETARY SYSTEM**

100 Heller = 1 Krone

**PRINCIPALITY**

**REFORM COINAGE**

100 Heller = 1 Krone



**Y# 2 KRONE**

5.0000 g., 0.8350 Silver 0.1342 oz. ASW **Ruler:** Prince John II **Obv:** Head left **Obv. Leg.:** JOHANN II.FURST... **Rev:** Crowned shield within wreath divides value, date below

Date	Mintage	F	VF	XF	Unc	BU
1904	75,000	10.00	15.00	20.00	45.00	—
1910	50,000	10.00	15.00	20.00	45.00	—
1915	75,000	10.00	15.00	20.00	45.00	—



**Y# 3 2 KRONEN**

10.0000 g., 0.8350 Silver 0.2684 oz. ASW **Ruler:** Prince John II **Obv:** Head left **Rev:** Crowned shield within wreath flanked by value and letters

Date	Mintage	F	VF	XF	Unc	BU
1912	50,000	10.00	15.00	25.00	40.00	75.00
1915	37,500	12.00	20.00	35.00	60.00	85.00



**Y# 4 5 KRONEN**

24.0000 g., 0.9000 Silver 0.6944 oz. ASW **Ruler:** Prince John II

**Obv:** Head left **Obv. Leg.:** JOHANN II. FURST... **Rev:** Crowned shield within wreath divides value above date

Date	Mintage	F	VF	XF	Unc	BU
1904	15,000	40.00	70.00	100	185	275
1910	10,000	50.00	85.00	140	220	335
1915	10,000	45.00	75.00	120	190	275

**REFORM COINAGE**

100 Rappen = 1 Frank



**Y# 7 1/2 FRANK**

2.5000 g., 0.8350 Silver 0.0671 oz. ASW **Ruler:** Prince John II **Obv:** Head left **Rev:** Crowned shield within wreath flanked by value and letters **Note:** 15,745 were melted.

Date	Mintage	F	VF	XF	Unc	BU
1924	30,000	40.00	75.00	115	200	265



**Y# 8 FRANK**

5.0000 g., 0.8350 Silver 0.1342 oz. ASW **Ruler:** Prince John II **Obv:** Head left **Rev:** Crowned shield within wreath flanked by value and letters **Note:** 45,355 were melted.

Date	Mintage	F	VF	XF	Unc	BU
1924	60,000	20.00	35.00	70.00	100	175



**Y# 9 2 FRANKEN**

10.0000 g., 0.8350 Silver 0.2684 oz. ASW **Ruler:** Prince John II **Obv:** Head left **Rev:** Crowned shield within wreath flanked by value and letters **Note:** 41,707 were melted.

Date	Mintage	F	VF	XF	Unc	BU
1924	50,000	25.00	50.00	90.00	170	250



**Y# 10 5 FRANKEN**

25.0000 g., 0.9000 Silver 0.7234 oz. ASW **Ruler:** Prince John II **Obv:** Head left **Rev:** Crowned shield within wreath flanked by value and letters **Note:** 11,260 were melted.

Date	Mintage	F	VF	XF	Unc	BU
1924	15,000	100	200	350	650	975



**Y# 11 10 FRANKEN**

3.2258 g., 0.9000 Gold 0.0933 oz. AGW **Ruler:** Prince Franz I **Obv:** Bust right **Rev:** Crowned shield within wreath flanked by value and letters

Date	Mintage	F	VF	XF	Unc	BU
1930	2,500	—	500	750	1,050	—





**Y# 13 10 FRANKEN**

3.2258 g., 0.9000 Gold 0.0933 oz. AGW **Ruler:** Prince Franz Josef II **Obv:** Head left **Rev:** Crowned shield within stars

Date	Mintage	F	VF	XF	Unc	BU
1946B	10,000	—	150	200	285	—

**Y# 20 10 FRANKEN**

30.0000 g., 0.9000 Silver 0.8680 oz. ASW **Ruler:** Prince Franz Josef II **Subject:** 50th Anniversary of Reign **Obv:** Head right **Rev:** Crowned shield

Date	Mintage	F	VF	XF	Unc	BU
1988 Proof	35,000	—	—	—	45.00	—



**Y# 22 10 FRANKEN**

30.0000 g., 0.9000 Silver 0.8680 oz. ASW **Ruler:** Prince Hans Adam II **Subject:** Succession of Hans Adam II **Obv:** Head left divides date **Rev:** Crowned mantled shield divides value and letters

Date	Mintage	F	VF	XF	Unc	BU
1990 Proof	35,000	—	—	—	40.00	—



**Y# 12 20 FRANKEN**

6.4516 g., 0.9000 Gold 0.1867 oz. AGW **Ruler:** Prince Franz I **Obv:** Bust right within circle **Rev:** Crowned shield within wreath divides value and letters

Date	Mintage	F	VF	XF	Unc	BU
1930	2,500	—	550	800	1,250	—



**Y# 14 20 FRANKEN**

6.4516 g., 0.9000 Gold 0.1867 oz. AGW **Ruler:** Prince Franz Josef II **Obv:** Head left **Rev:** Crowned shield within stars

Date	Mintage	F	VF	XF	Unc	BU
1946B	10,000	—	175	250	375	—



**Y# 15 25 FRANKEN**

5.6450 g., 0.9000 Gold 0.1633 oz. AGW, 22 mm. **Ruler:** Prince Franz Josef II **Subject:** Franz Josef II and Princess Gina **Obv:** Conjoined busts left **Rev:** Crowned shield

Date	Mintage	F	VF	XF	Unc	BU
1956	17,000	—	—	200	275	—



**Y# 18 25 FRANKEN**

5.6450 g., 0.9000 Gold 0.1633 oz. AGW **Ruler:** Prince Franz Josef II **Subject:** 100th Anniversary - National Bank **Obv:** Head right **Rev:** Crowned mantled shield

Date	Mintage	F	VF	XF	Unc	BU
1961	20,000	—	—	—	210	—



**Y# 16 50 FRANKEN**

11.2900 g., 0.9000 Gold 0.3267 oz. AGW, 26 mm. **Ruler:** Prince Franz Josef II **Subject:** Franz Josef II and Princess Gina **Obv:** Conjoined busts left **Rev:** Crowned shield

Date	Mintage	F	VF	XF	Unc	BU
1956	17,000	—	—	325	400	—



**Y# 19 50 FRANKEN**

11.2900 g., 0.9000 Gold 0.3267 oz. AGW **Ruler:** Prince Franz Josef II **Subject:** 100th Anniversary - National Bank **Obv:** Head right **Rev:** Crowned mantled shield

Date	Mintage	F	VF	XF	Unc	BU
1961	20,000	—	—	—	375	—



**Y# 21 50 FRANKEN**

10.0000 g., 0.9000 Gold 0.2893 oz. AGW **Ruler:** Prince Franz Josef II **Subject:** 50th Anniversary of Reign **Obv:** Head right **Rev:** Crowned shield divides value and letters

Date	Mintage	F	VF	XF	Unc	BU
1988 Proof	35,000	—	—	—	285	—



**Y# 23 50 FRANKEN**

10.0000 g., 0.9000 Gold 0.2893 oz. AGW **Ruler:** Prince Hans Adam II **Subject:** Succession of Hans Adam II **Obv:** Head left divides date **Rev:** Crowned mantled shield divides value and letters

Date	Mintage	F	VF	XF	Unc	BU
1990 Proof	25,000	—	—	—	275	—



**Y# 17 100 FRANKEN**

32.2580 g., 0.9000 Gold 0.9334 oz. AGW, 36 mm. **Ruler:** Prince Franz Josef II **Subject:** Franz Josef II and Princess Gina **Obv:** Conjoined busts left **Rev:** Crowned shield

Date	Mintage	F	VF	XF	Unc	BU
1952	4,000	—	1,850	2,550	3,325	—

**MINT SETS**

KM#	Date	Mintage	Identification	Issue Price	Mkt Val
MS1	1930 (2)	2,500	Y11-12	—	2,250
MS2	1946 (2)	10,000	Y13-14	—	580
MS3	1956 (2)	15,000	Y15-16	—	650
MS4	1961 (2)	20,000	Y18-19	—	550

**PROOF SETS**

KM#	Date	Mintage	Identification	Issue Price	Mkt Val
PS1	1988 (2)	35,000	Y20-21	—	280
PS2	1990 (2)	25,000	Y22-23	—	265



The Republic of Lithuania, southernmost of the Baltic states in east Europe, has an area of 25,174 sq. mi. (65,201 sq. km.) and a population of \*3.6 million. Capital: Vilnius. The economy is based on livestock raising and manufacturing. Hogs, cattle, hides and electric motors are exported.

Lithuania emerged as a grand duchy in the 14<sup>th</sup> century. In the 15<sup>th</sup> century it was a major power of central Europe, stretching from the Baltic to the Black Sea. It was joined with Poland in 1569, but lost Smolensk, Chernihiv, and the right bank of the river Dnepr Ukraina in 1667, while the left bank remained under Polish - Lithuania rule until 1793. Following the third partition of Poland by Austria, Prussia and Russia, 1795, Lithuania came under Russian domination and did not regain its independence until shortly before the end of World War I when it declared itself a sovereign republic on Feb. 16, 1918. In fall of 1920, Poland captured Vilna (Vilnius). The republic was occupied by Soviet troops and annexed to the U.S.S.R. in 1940. Following the German occupation of 1941-44, it was retaken by Russia and reestablished as a member republic of the Soviet Union. Western countries, including the United States, did not recognize Lithuania's incorporation into the Soviet Union.

Lithuania declared its independence March 11, 1990 and it was recognized by the United States on Sept. 2, 1991, followed by the Soviet government in Moscow on Sept. 6. They were seated in the UN General Assembly on Sept. 17, 1991.

**REPUBLIC  
1918-1940**

**STANDARD COINAGE**

100 Centas = 1 Litas



**KM# 71 CENTAS**

1.6000 g., Aluminum-Bronze, 16 mm. **Obv:** National arms **Rev:** Value within circle divides stem of flowers **Edge:** Plain **Note:** Struck at King's Norton.

Date	Mintage	F	VF	XF	Unc	BU
1925	5,000,000	5.00	10.00	20.00	40.00	—



**KM# 79 CENTAS**

Bronze, 16.6 mm. **Obv:** National arms **Rev:** Large value with oat sprig at right **Edge:** Plain

Date	Mintage	F	VF	XF	Unc	BU
1936	9,995,000	4.00	7.00	15.00	35.00	—



**KM# 80 2 CENTAI**

2.3000 g., Bronze, 18.5 mm. **Obv:** National arms **Rev:** Large value divides date within wreath **Edge:** Plain

Date	Mintage	F	VF	XF	Unc	BU
1936	4,951,000	5.00	10.00	20.00	40.00	—



**KM# 72 5 CENTAI**

Aluminum-Bronze **Obv:** National arms **Rev:** Value within circle divides stem of flowers

Date	Mintage	F	VF	XF	Unc	BU
1925	12,000,000	5.00	10.00	20.00	40.00	—



**KM# 81 5 CENTAI**

2.5000 g., Bronze, 20 mm. **Obv:** National arms **Rev:** Large value within wreath, date on top **Edge:** Plain

Date	Mintage	F	VF	XF	Unc	BU
1936	4,800,000	5.00	10.00	15.00	40.00	—



**KM# 73 10 CENTU**

3.0000 g., Aluminum-Bronze, 21 mm. **Obv:** National arms **Rev:** Value to right of sagging grain ears **Edge:** Plain

Date	Mintage	F	VF	XF	Unc	BU
1925	12,000,000	5.00	10.00	15.00	40.00	—



**KM# 74 20 CENTU**

4.0000 g., Aluminum-Bronze, 23 mm. **Obv:** National arms **Rev:** Value to right of sagging grain ears **Edge:** Plain

Date	Mintage	F	VF	XF	Unc	BU
1925	8,000,000	5.00	10.00	20.00	40.00	—



**KM# 75 50 CENTU**

5.0000 g., Aluminum-Bronze, 25 mm. **Obv:** National arms **Rev:** Value to right of sagging grain ears **Edge:** Plain

Date	Mintage	F	VF	XF	Unc	BU
1925	5,000,000	10.00	15.00	25.00	50.00	—
1925 Proof	2	Value: 1,000				



**KM# 76 LITAS**

2.7000 g., 0.5000 Silver 0.0434 oz. ASW, 19 mm. **Obv:** National arms **Rev:** Value above oak leaves **Edge:** Milled **Note:** Struck at Royal Mint, London.

Date	Mintage	F	VF	XF	Unc	BU
1925	5,985,000	4.00	8.00	15.00	30.00	—
1925 Proof	—	Value: 800				

**Note:** Struck as proof record specimens by the Royal Mint, less than 12 are estimated to exist



**KM# 77 2 LITU**

5.4000 g., 0.5000 Silver 0.0868 oz. ASW, 22.9 mm. **Rev:** Denomination within wreath **Edge:** Milled

Date	Mintage	F	VF	XF	Unc	BU
1925	3,000,000	4.00	8.00	15.00	35.00	—
1925 Proof	—	Value: 800				

**Note:** Struck as proof record specimens by the Royal Mint, less than 12 are estimated to exist



**KM# 78 5 LAITAI**

13.5000 g., 0.5000 Silver 0.2170 oz. ASW, 29.5 mm. **Obv:** National arms **Rev:** Value within flowered wreath **Edge:** Milled

Date	Mintage	F	VF	XF	Unc	BU
1925	1,000,000	10.00	15.00	30.00	65.00	—
1925 Proof	—	Value: 800				

**Note:** Struck as proof record specimens by the Royal Mint, less than 12 are estimated to exist



**KM# 82 5 LAITAI**

9.0000 g., 0.7500 Silver 0.2170 oz. ASW, 27 mm. **Obv:** National arms **Rev:** Head left, TAUTOS GEROVE TAVO GEROVE **Note:** Designer's initials below bust.

Date	Mintage	F	VF	XF	Unc	BU
1936	2,612,000	6.00	10.00	15.00	30.00	—

**KM# 83 10 LITU**

18.0000 g., 0.7500 Silver 0.4340 oz. ASW, 32 mm. **Obv:** National arms **Rev:** Head left, VIENYBEJE TAUTOS JEGA

Date	Mintage	F	VF	XF	Unc	BU
1936	720,000	12.00	15.00	25.00	40.00	70.00



**KM# 84 10 LITU**

18.0000 g., 0.7500 Silver 0.4340 oz. ASW, 32 mm. **Subject:** 20th Anniversary of Republic **Obv:** Columns of Gediminas above LIETUVA and dates 1918-1938 **Rev:** Head left, VIENYBEJE TAUTOS JEGA

Date	Mintage	F	VF	XF	Unc	BU
ND(1938)	170,000	25.00	35.00	45.00	70.00	100

**MODERN REPUBLIC**

1991-present

**REFORM COINAGE**

100 Centas = 1 Litas



**KM# 85 CENTAS**

0.6200 g., Aluminum, 18.73 mm. **Obv:** National arms **Rev:** Large value to right of design

Date	Mintage	F	VF	XF	Unc	BU
1991	—	—	—	—	0.20	—



**KM# 86 2 CENTAI**

0.9300 g., Aluminum, 21.75 mm. **Obv:** National arms **Rev:** Large value to right of design

Date	Mintage	F	VF	XF	Unc	BU
1991	—	—	—	—	0.25	—

**KM# 87 5 CENTAI**

1.2400 g., Aluminum, 24.4 mm. **Obv:** National arms **Rev:** Large value to right of artistic design on pole flanked by men blowing horns

Date	Mintage	F	VF	XF	Unc	BU
1991	—	—	—	—	0.30	—



**KM# 88 10 CENTU**

1.2400 g., Bronze, 15.64 mm. **Obv:** National arms **Rev:** Value

Date	Mintage	F	VF	XF	Unc	BU
1991	—	—	0.50	1.00	2.00	—



**KM# 106 10 CENTU**

2.6700 g., Brass, 17 mm. **Obv:** National arms **Rev:** Value **Edge:** Reeded

Date	Mintage	F	VF	XF	Unc	BU
1997	—	—	—	—	0.40	—
1998	—	—	—	—	0.40	—
1999	—	—	—	—	0.40	—
2000	—	—	—	—	0.40	—
2000 Proof	5,000	Value: 1.00				



**KM# 89 20 CENTU**

1.8700 g., Bronze, 17.38 mm. **Obv:** National arms **Rev:** Value

Date	Mintage	F	VF	XF	Unc	BU
1991	—	0.50	1.00	2.00	4.00	—



**KM# 107 20 CENTU**

4.7700 g., Brass, 20.43 mm. **Obv:** National arms **Rev:** Value **Edge:** Reeded

Date	Mintage	F	VF	XF	Unc	BU
1997	—	—	—	—	0.75	—
1998	—	—	—	—	0.75	—
1999	—	—	—	—	0.75	—
2000	—	—	—	—	0.75	—
2000 Proof	5,000	Value: 1.25				



**KM# 90 50 CENTU**

2.7900 g., Bronze, 21.02 mm. **Obv:** National arms **Rev:** Value

Date	Mintage	F	VF	XF	Unc	BU
1991	—	1.00	2.00	4.00	8.00	—



**KM# 108 50 CENTU**

6.0000 g., Brass **Obv:** National arms **Rev:** Value within designed circle

Date	Mintage	F	VF	XF	Unc	BU
1997	—	—	—	—	1.00	—
1998	—	—	—	—	1.00	—
1999	—	—	—	—	1.00	—
2000	—	—	—	—	1.00	—
2000 Proof	5,000	Value: 2.00				

**KM# 91 LITAS**

Copper-Nickel, 22.3 mm. **Obv:** National arms **Rev:** Value with lines above

Date	Mintage	F	VF	XF	Unc	BU
1991	—	2.00	3.00	5.00	10.00	—



**KM# 109 LITAS**

Copper-Nickel, 22.3 mm. **Subject:** 75th Anniversary - Bank of Lithuania **Obv:** National arms above value **Rev:** Bust 1/4 right

Date	Mintage	F	VF	XF	Unc	BU
1997	200,000	1.00	2.00	4.00	10.00	—

**KM# 109a LITAS**

7.7759 g., 0.9990 Gold 0.2497 oz. AGW, 22.3 mm. **Subject:** 75th Anniversary - Bank of Lithuania **Obv:** National arms above value **Rev:** Bust 1/4 right

Date	Mintage	F	VF	XF	Unc	BU
1997 Proof	1,500	Value: 725		—	—	—



**KM# 111 LITAS**

6.1800 g., Copper-Nickel, 22.3 mm. **Obv:** National arms **Rev:** Value within circle above lined designs **Edge:** Reeded

Date	Mintage	F	VF	XF	Unc	BU
1998	—	—	—	—	1.50	—
1999	—	—	—	—	1.50	—
2000	—	—	—	—	1.25	—
2000 Proof	5,000	Value: 3.00		—	—	—



**KM# 117 LITAS**

Copper-Nickel, 22.3 mm. **Subject:** The Baltic Highway **Obv:** National arms on shield within shaded circle divides date **Rev:** Six clasped hands within artistic design **Edge:** Reeded and plain sections

Date	Mintage	F	VF	XF	Unc	BU
1999	1,000,000	1.00	2.00	3.00	5.00	—



**KM# 92 2 LITAI**

Copper-Nickel **Obv:** National arms **Rev:** Value within design

Date	Mintage	F	VF	XF	Unc	BU
1991	—	2.00	3.00	6.00	12.00	—



**KM# 112 2 LITAI**

7.5000 g., Bi-Metallic Copper-Nickel ring in Brass center, 25 mm. **Obv:** National arms within circle **Rev:** Value within circle **Edge:** Segmented reeding

Date	Mintage	F	VF	XF	Unc	BU
1998	—	—	—	—	3.00	—
1999	—	—	—	—	3.00	—
2000	—	—	—	—	3.00	—
2000 Proof	5,000	Value: 4.00		—	—	—



**KM# 93 5 LITAI**

Copper-Nickel **Obv:** National arms **Rev:** Value within design

Date	Mintage	F	VF	XF	Unc	BU
1991	—	3.00	5.00	10.00	18.00	—



**KM# 113 5 LITAI**

10.2600 g., Bi-Metallic Copper-Nickel ring in Brass center, 22.5 mm. **Obv:** National arms within circle **Rev:** Value within circle, PENKI LITAI

Date	Mintage	F	VF	XF	Unc	BU
1998	—	—	—	—	7.00	—
1999	—	—	—	—	7.00	—
2000	—	—	—	—	7.00	—
2000 Proof	5,000	Value: 10.00		—	—	—



**KM# 127 5 LITAI**

**Outer Weight:** 28.2800 g. **Outer:** 0.9250 Silver 0.8410 oz. ASW AGW, 38.61 mm. **Series:** UNICEF **Subject:** For the Children of the World **Obv:** Hill of Gediminas Castle to right of national arms on shield above value and date **Rev:** Child with pinwheel, LIETUVOS BANKAS

Date	Mintage	F	VF	XF	Unc	BU
1998 Proof	3,000	Value: 300		—	—	—

**KM# 94 10 LITAI**

Copper-Nickel, 28.70 mm. **Subject:** 60th Anniversary - Darius and Girenas flight across the Atlantic **Obv:** National arms above value **Rev:** Conjoined pilot heads right, SLOVE ATLANTO NUGALETOJAMS

Date	Mintage	F	VF	XF	Unc	BU
ND(1993)LMK	4,500	—	—	—	80.00	—



**KM# 95 10 LITAI**

Copper-Nickel, 28.70 mm. **Subject:** Papal visit **Rev:** Bust right, TIKEJIMAS MEILE VILTIS

Date	Mintage	F	VF	XF	Unc	BU
1993LMK	5,000	—	—	—	120	—

**KM# 96 10 LITAI**

Copper-Nickel, 28.70 mm. **Subject:** International Song Fest **Obv:** National arms and value **Rev:** Stringed instrument below design, SKRISKIT SKAISCIOS DAINOS

Date	Mintage	F	VF	XF	Unc	BU
1994LMK Proof	11,708	Value: 20.00		—	—	—



**KM# 97 10 LITAI**

Copper-Nickel, 28.70 mm. **Subject:** 5th World Sport Games **Obv:** National arms and value **Rev:** Runner with torch and design above divides globe, LIETUVIAIS ESAME MES GIME

Date	Mintage	F	VF	XF	Unc	BU
1995LMK Proof	10,000	Value: 20.00		—	—	—



**KM# 115 10 LITU**

Copper-Nickel, 28.70 mm. **Obv:** Shielded arms divide date, value below **Rev:** Vilnius building tops as seen from ground level, VILNIUS-LIETUVOS SOSTINE

Date	Mintage	F	VF	XF	Unc	BU
1998 Proof	7,500	Value: 30.00		—	—	—

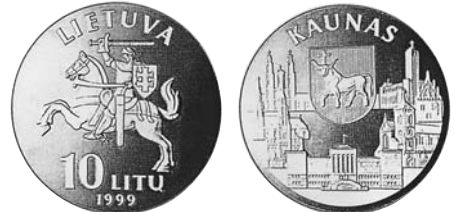

**KM# 116 10 LITU**

Copper-Nickel, 28.70 mm. **Obv:** National arms above value **Rev:** Kaunas city arms on shield within buildings, LAISUAS BUDAMAS, LAISVES NEISSIZADESI

Date	Mintage	F	VF	XF	Unc	BU
1999 Proof	6,028	Value: 20.00		—	—	—



**KM# 120 10 LITU**

1.2440 g., 0.9999 Gold 0.0400 oz. AGW, 28.70 mm. **Subject:** Lithuanian gold coinage **Obv:** National arms **Rev:** Medieval minter

Date	Mintage	F	VF	XF	Unc	BU
1999 Proof	5,500	Value: 125		—	—	—



**KM# 98 50 LITU**

23.3000 g., 0.9250 Silver 0.6929 oz. ASW, 34 mm. **Subject:** 5th Anniversary - Independence **Obv:** National arms flanked by ribbon with value below **Rev:** Oak tree stump with leafed branch flanked by dates above, TEGUL MEILE LIETUVOS DEGA MUSU SIRDYSE

Date	Mintage	F	VF	XF	Unc	BU
ND(1995)LMK Proof	5,000	Value: 150		—	—	—



**KM# 99 50 LITU**

23.3000 g., 0.9250 Silver 0.6929 oz. ASW, 34 mm. **Subject:** 120th Birth Anniversary Mikalojaus K. Ciurlionis **Obv:** National arms above date at right with a pair of eagle wings at left above value **Rev:** Head 3/4 right, PASAULIS KAIP DIDELE SIMFONIJA

Date	Mintage	F	VF	XF	Unc	BU
1995LMK Proof	6,514	Value: 75.00		—	—	—



**KM# 100 50 LITU**

23.3000 g., 0.9250 Silver 0.6929 oz. ASW, 34 mm. **Subject:** 5th Anniversary - 13 January 1991 Assault **Obv:** National arms flanked by ribbon with value below **Rev:** Madonna holding man, IR KRAUJU KRIKSTYTI TAMPA VEL GYUYBE

Date	Mintage	F	VF	XF	Unc	BU
ND(1996) Proof	6,000					

**KM# 103 50 LITU**

23.3000 g., 0.9250 Silver 0.6929 oz. ASW, 34 mm. **Obv:** National arms at upper left within patterned circle, crown at lower right above lance **Rev:** Armored bust 1/4 right, IS PRAEITIES TAVO SUNUS TE STIPRYBE SEMIA

Date	Mintage	F	VF	XF	Unc	BU
1996LMK Proof	4,421					

**KM# 101 50 LITU**

23.3000 g., 0.9250 Silver 0.6929 oz. ASW, 34 mm. **Series:** Atlanta Olympics **Obv:** National arms flanked by sprigs **Rev:** Basketball players, CITIUS. ALTIUS. FORTIUS.

Date	Mintage	F	VF	XF	Unc	BU
1996LMK Proof	6,000					

**KM# 102 50 LITU**

23.3000 g., 0.9250 Silver 0.6929 oz. ASW, 34 mm. **Obv:** National arms at upper left within patterned circle, crown at lower right above lance **Rev:** Armored bust right, IS PRAEITIES TAVO SUNUS TE STIPRYBE SEMIA

Date	Mintage	F	VF	XF	Unc	BU
1996LMK Proof	4,982					

**KM# 104 50 LITU**

23.3000 g., 0.9250 Silver 0.6929 oz. ASW, 34 mm. **Subject:**

450th Anniversary - First Lithuanian Book **Obv:** National arms above date **Rev:** Page from book, MARTYNAS MAZVYDAS IMKIT MANE IR SKAITYKIT

Date	Mintage	F	VF	XF	Unc	BU
1997 Proof	3,476					

**KM# 105 50 LITU**

23.3000 g., 0.9250 Silver 0.6929 oz. ASW, 34 mm. **Subject:** 600th Anniversary - Karaims and Tartars settlement in Lithuania **Obv:** National arms above value **Rev:** Standing figures facing with weapons, LIETUVA TEVYNE MUSU

Date	Mintage	F	VF	XF	Unc	BU
1997 Proof	2,635					

**KM# 110 50 LITU**

23.3000 g., 0.9250 Silver 0.6929 oz. ASW **Obv:** National arms within patterned circle above date **Rev:** Armored bust facing holding scepter

Date	Mintage	F	VF	XF	Unc	BU
1998 Proof	2,998					

**KM# 114 50 LITU**

23.3000 g., 0.9250 Silver 0.6929 oz. ASW **Subject:** 200th Anniversary - Birth of Adam Mickiewicz **Obv:** Feather, denomination **Rev:** Laureated profile of Adomas Mickievicius, building

Date	Mintage	F	VF	XF	Unc	BU
1998 Proof	2,860					

**KM# 118 50 LITU**

23.3000 g., 0.9250 Silver 0.6929 oz. ASW, 34 mm. **Subject:** Grand Duke Kestutis **Obv:** National arms within patterned circle **Rev:** Armored bust facing, IS PRAEITIES TAVO SUNUS TE STIPRYBE SEMIA **Note:** Lithuanian Mint.

Date	Mintage	F	VF	XF	Unc	BU
1999 Proof	2,500					

**KM# 119 50 LITU**

28.2800 g., 0.9250 Silver 0.8410 oz. ASW, 38.6 mm. **Subject:** 100th Anniversary - Death of Vincas Kudirka **Obv:** National arms within stylized bell **Rev:** Head 1/4 left, VARDAN TOS LIETUVOS VIENYBE TEZYDI **Note:** Lithuanian Mint.

Date	Mintage	F	VF	XF	Unc	BU
1999 Proof	1,835					

**KM# 123 50 LITU**

28.2800 g., 0.9250 Silver 0.8410 oz. ASW, 38.1 mm. **Subject:** 10th Anniversary - Baltic Way Highway **Obv:** National arms within circle divides date **Rev:** Three pairs of clasped hands, VILNIUS RYGA TALINAS **Note:** Lithuanian Mint.

Date	Mintage	F	VF	XF	Unc	BU
1999 Proof	2,542					

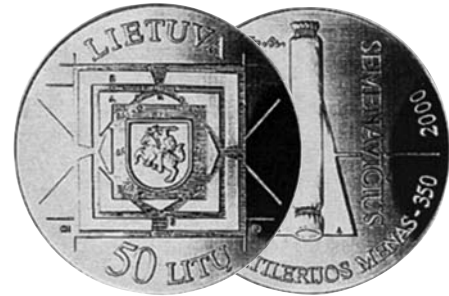
**KM# 121 50 LITU**

28.2800 g., 0.9250 Silver 0.8410 oz. ASW, 38.61 mm. **Subject:** 350th Anniversary - The Great Art of Artillery Book **Obv:** National arms within frame **Rev:** Old rocket designs, ARS MAGNA ARTILLERIAE \* MDCL

Date	Mintage	F	VF	XF	Unc	BU
2000 Proof	1,936					

**KM# 125 50 LITU**

23.3000 g., 0.9250 Silver 0.6929 oz. ASW, 34 mm. **Subject:** Grand Duke Vytautas **Obv:** National arms on shield among other shields within patterned circle below design **Rev:** Crowned armored bust holding sword facing left, IS PRAEITIES TAVO SUNUS TESTIPRYBE SEMIA

Date	Mintage	F	VF	XF	Unc	BU
2000 Proof	2,500					

**KM# 122 50 LITU**

28.2800 g., 0.9250 Silver 0.8410 oz. ASW, 38.6 mm. **Subject:** 10th Anniversary of Independence **Obv:** National arms above value **Rev:** Radiant statue of independence, LAISVE - AMZINOJI TAUTOS VERTYBE **Note:** Struck at Lietuvos Monetu Kalykla.

Date	Mintage	F	VF	XF	Unc	BU
ND(2000) Proof	2,698					





**KM# 124 50 LITU**

28.2800 g., 0.9250 Silver 0.8410 oz. ASW, 38.61 mm. **Series:** XXVII Summer Olympic Games **Obv:** National arms within lined diagonal design **Rev:** Man throwing discus, Olympic emblem and date, NUGALI STIPRUS DVASIA IR KUNU

Date	Mintage	F	VF	XF	Unc	BU
2000 Proof	2,448					Value: 37.50



**KM# 128 50 LITU**

28.2800 g., 0.9250 Silver 0.8410 oz. ASW, 38.61 mm. **Subject:** Millennium **Obv:** National arms within lined design with stars above value **Rev:** Radiant cross within arch, SALVE NOVUM MILLENNIUM

Date	Mintage	F	VF	XF	Unc	BU
2000 Proof	2,998					Value: 38.00



**KM# 126 100 LITU**

7.7800 g., 0.9999 Gold 0.2501 oz. AGW, 22.3 mm. **Subject:** Grand Duke Vytautas **Obv:** National arms above value **Rev:** Crowned armored bust right holding sword, IS PRAEITIES TAVO SUNUS TE STIPRYBE SEMIA

Date	Mintage	F	VF	XF	Unc	BU
2000 Proof	2,000					Value: 600

**PATTERNS**

Including off metal strikes

KM#	Date	Mintage	Identification	Mkt Val
Pn3	1936	—	5 Litai. Silver. Plain edge. Coin struck.	725
Pn4	1936	—	5 Litai. Silver. Lettered edge. Coin struck.	725
Pn5	1936	—	5 Litai. Silver. Designer's name (J. ZIKARAS) below bust. Plain edge. KM82. Medal struck.	725
Pn6	1936	—	10 Litu. Silver. Plain edge. KM83.	825
Pn7	1938	—	2 Litai. Brass. Lettered edge.	675
Pn8	1938	—	2 Litai. Silver. Reeded edge.	775
Pn9	1938	—	2 Litai. Silver. Lettered edge.	725
Pn10	1938	—	2 Litai. Silver. Plain edge.	725
Pn11	1938	—	2 Litai. Silver. Plain edge.	775
Pn12	1938	—	2 Litai. Silver. Lettered edge.	775
Pn13	1938	—	10 Litu. Silver. Coin struck.	725
Pn14	1938	2	10 Litu. Gold. Lettered edge. Medal-struck presentation pieces.	—
Pn15	1994	234	50 Litu. Silver. Lettered edge.	—

**TRIAL STRIKES**

KM#	Date	Mintage	Identification	Mkt Val
TS1	1925	—	Centas. Aluminum-Bronze. Uniface. Obverse.	250
TS2	1925	—	Centas. Aluminum-Bronze. Uniface. Reverse.	250
TS3	1925	—	5 Centai. Aluminum-Bronze. Uniface. Obverse.	250
TS4	1925	—	5 Centai. Aluminum-Bronze. Uniface. Reverse.	250
TS5	1925	—	10 Centu. Aluminum-Bronze. Uniface. Obverse.	275
TS6	1925	—	10 Centu. Aluminum-Bronze. Uniface. Reverse.	275
TS7	1925	—	20 Centu. Aluminum-Bronze. Uniface. Obverse.	275
TS8	1925	—	20 Centu. Aluminum-Bronze. Uniface. Reverse.	275

KM#	Date	Mintage	Identification	Mkt Val
TS9	1925	—	50 Centu. Aluminum-Bronze. Uniface. Obverse.	285
TS10	1925	—	50 Centu. Aluminum-Bronze. Uniface. Reverse.	285

**MINT SETS**

KM#	Date	Mintage	Identification	Issue Price	Mkt Val
MS1	1925 (10)	—	KM71-75, 2 of each	—	1,000
MS2	1991 (9)	100,000	KM85-93	7.50	17.50
MS3	2000 (6)	5,000	KM106-108, 111-113	7.50	18.00



The Grand Duchy of Luxembourg is located in western Europe between Belgium, Germany and France, has an area of 1,103 sq. mi. (2,586 sq. km.) and a population of 377,100. Capital: Luxembourg. The economy is based on steel.

Founded about 963, Luxembourg was a prominent country of the Holy Roman Empire; one of its sovereigns became Holy Roman Emperor as Henry VII, 1308. After being made a duchy by Emperor Charles IV, 1354, Luxembourg passed under the domination of Burgundy, Spain, Austria and France, 1443-1815, regaining autonomy under the Treaty of Vienna, 1815, as a grand duchy in union with the Netherlands, though ostensibly a member of the German Confederation. When Belgium seceded from the Kingdom of the Netherlands, 1830, Luxembourg was forced to cede its greater western section to Belgium. The tiny duchy left the German Confederation in 1867 when the Treaty of London recognized it as an independent state and guaranteed its perpetual neutrality. Luxembourg was occupied by Germany and liberated by American troops in both World Wars.

**RULERS**

- Adolphe, 1890-1905
- William IV, 1905-1912
- Marie Adelaide, 1912-1919
- Charlotte, 1919-1964
- Jean, 1964-2000
- Henri, 2000-

**MINT MARKS**

- A - Paris
- (b) - Brussels, privy marks only
- H - Gunzburg
- (n) - lion - Namur
- (u) - Utrecht, privy marks only

**PRIVY MARKS**

Angel's head, two headed eagle - Brussels  
Sword, Caduceus - Utrecht (1846-74 although struck at Brussels until 1909)  
**NOTE:** Beginning in 1994 the letters "qp" for quality proof appear on Proof coins.

**MONEY SYSTEM**

100 Centimes = 1 Franc

**GRAND DUCHY**

**STANDARD COINAGE RESUMED**

100 Centimes = 1 Franc



**KM# 21 2-1/2 CENTIMES**

Bronze **Ruler:** William III Netherlands **Obv:** Crowned ornate shield within rope wreath **Obv. Leg.:** GRAND-DUCHE DE LUXEMBOURG **Rev:** Value and date within wreath

Date	Mintage	F	VF	XF	Unc	BU
1901(u)	800,000	0.50	1.50	7.50	40.00	—
1901(u)	Inc. above	0.50	1.50	8.50	42.00	—
1908(u)	400,000	0.50	1.50	9.50	45.00	—

**Note:** BARTH on reverse

**Note:** BAPTH on reverse



**KM# 24 5 CENTIMES**

1.9500 g., Copper-Nickel, 17 mm. **Ruler:** Adolphe **Obv:** Head right **Rev:** Value within wreath

Date	Mintage	F	VF	XF	Unc	BU
1901	2,000,000	0.25	0.75	4.50	17.50	—



**KM# 26 5 CENTIMES**

Copper-Nickel **Ruler:** William IV **Obv:** Head right **Rev:** Value within wreath

Date	Mintage	F	VF	XF	Unc	BU
1908	1,500,000	0.35	1.00	6.50	20.00	—



**KM# 27 5 CENTIMES**

Zinc **Ruler:** Marie Adelaide **Obv:** Plain and beaded circle around hole in center with date below **Rev:** Value above hole in center with 1/2 wreath below

Date	Mintage	F	VF	XF	Unc	BU
1915	1,200,000	1.00	6.00	15.00	30.00	—



**KM# 30 5 CENTIMES**

Iron **Ruler:** Charlotte **Obv:** National arms **Rev:** Value within wreath

Date	Mintage	F	VF	XF	Unc	BU
1918	1,200,000	1.00	4.00	8.00	30.00	—
1921	600,000	10.00	20.00	40.00	80.00	—
1922	400,000	15.00	30.00	80.00	120	—



**KM# 33 5 CENTIMES**

Copper-Nickel **Ruler:** Charlotte **Obv:** Crowned monogram **Rev:** Value within wreath

Date	Mintage	F	VF	XF	Unc	BU
1924	3,000,000	0.20	0.40	3.00	10.00	—

**KM# 40 5 CENTIMES**

Bronze **Ruler:** Charlotte **Obv:** Head left **Rev:** Value

Date	Mintage	F	VF	XF	Unc	BU
1930	5,000,000	0.10	0.25	2.00	4.00	—



**KM# 25 10 CENTIMES**

Copper-Nickel, 20 mm. **Ruler:** Adolphe **Obv:** Head right **Rev:** Value within wreath

Date	Mintage	F	VF	XF	Unc	BU
1901	4,000,000	0.25	0.75	6.00	14.00	—



**KM# 28 10 CENTIMES**

Zinc **Ruler:** Marie Adelaide **Obv:** Beaded circle around hole in center with date below **Rev:** Large value above hole in center with 1/2 wreath below

Date	Mintage	F	VF	XF	Unc	BU
1915	1,400,000	1.25	4.00	8.00	20.00	—



**KM# 31 10 CENTIMES**

Iron **Ruler:** Charlotte **Obv:** National arms **Rev:** Value within wreath

Date	Mintage	F	VF	XF	Unc	BU
1918	1,603,000	1.50	3.50	10.00	25.00	—
1921	626,000	2.00	10.00	20.00	40.00	—
1923	350,000	12.00	30.00	60.00	125	—



**KM# 34 10 CENTIMES**

Copper-Nickel **Ruler:** Charlotte **Obv:** Crowned monogram **Rev:** Value within wreath

Date	Mintage	F	VF	XF	Unc	BU
1924	3,500,000	0.25	0.50	2.00	8.00	—



**KM# 41 10 CENTIMES**

Bronze **Ruler:** Charlotte **Obv:** Head left **Rev:** Value flanked by sprigs with star above

Date	Mintage	F	VF	XF	Unc	BU
1930	5,000,000	0.10	0.25	2.00	4.50	—



**KM# 29 25 CENTIMES**

Zinc **Ruler:** Charlotte **Obv:** Beaded circle around hole in center with date below **Rev:** Large value above hole in center with wreath below

Date	Mintage	F	VF	XF	Unc	BU
1916	800,000	1.50	6.00	12.00	25.00	—
1920	—	200	400	600	1,000	—



**KM# 32 25 CENTIMES**

Iron **Ruler:** Charlotte **Obv:** National arms **Rev:** Value within wreath

Date	Mintage	F	VF	XF	Unc	BU
1919	804,000	2.75	6.50	12.50	35.00	—
1920	800,000	2.75	8.00	14.00	35.00	—
1922	600,000	2.75	8.50	16.00	40.00	—



**KM# 37 25 CENTIMES**

Copper-Nickel **Ruler:** Charlotte **Obv:** Crowned national arms flanked by stars **Rev:** Value and date to right of sprig

Date	Mintage	F	VF	XF	Unc	BU
1927	2,500,000	0.35	0.65	5.00	25.00	—



**KM# 42 25 CENTIMES**

Bronze **Ruler:** Charlotte **Obv:** Crowned national arms flanked by stars **Rev:** Value and date to right of sprig

Date	Mintage	F	VF	XF	Unc	BU
1930	1,000,000	0.35	1.00	8.00	30.00	—

**KM# 42a.1 25 CENTIMES**

Copper-Nickel, 25 mm. **Ruler:** Charlotte **Obv:** Crowned national arms flanked by stars **Rev:** Value and date to right of sprig **Note:** Coin alignment.

Date	Mintage	F	VF	XF	Unc	BU
1938	2,000,000	0.35	1.00	3.00	10.00	—

**KM# 42a.2 25 CENTIMES**

Copper-Nickel, 25 mm. **Ruler:** Charlotte **Obv:** Crowned national arms flanked by stars **Rev:** Value and date to right of sprig **Note:** Medal alignment.

Date	Mintage	F	VF	XF	Unc	BU
1938	Inc. above	50.00	75.00	100	200	—



**KM# 45 25 CENTIMES**

Bronze, 19 mm. **Ruler:** Charlotte **Obv:** Crowned national arms flanked by diamonds **Rev:** Value and date to right of sprig

Date	Mintage	F	VF	XF	Unc	BU
1946	1,000,000	—	0.15	0.25	0.75	—
1947	1,000,000	—	0.15	0.25	0.75	—



**KM# 45a.1 25 CENTIMES**

Aluminum, 18.5 mm. **Ruler:** Jean **Obv:** Crowned national arms flanked by diamonds **Rev:** Value and date to right of sprig **Note:** Coin alignment.

Date	Mintage	F	VF	XF	Unc	BU
1954	7,000,000	—	—	—	0.10	0.20
1957	3,020,000	—	—	—	0.10	0.20
1960	3,020,000	—	—	—	0.10	0.20
1963	4,000,000	—	—	—	0.10	0.20
1965	2,000,000	—	—	—	0.10	0.20
1967	3,000,000	—	—	—	0.10	0.20
1968	600,000	0.10	0.25	0.50	1.00	2.00
1970	4,000,000	—	—	—	0.10	0.20
1972	4,000,000	—	—	—	0.10	0.20

**KM# 45a.2 25 CENTIMES**

Aluminum, 18.5 mm. **Ruler:** Jean **Obv:** Crowned national arms flanked by diamonds **Rev:** Value and date to right of sprig **Note:** Medal alignment.

Date	Mintage	F	VF	XF	Unc	BU
1954	Inc. above	10.00	20.00	30.00	40.00	—
1960	Inc. above	5.00	10.00	15.00	20.00	—
1963	Inc. above	5.00	10.00	15.00	20.00	—
1965	Inc. above	10.00	20.00	30.00	40.00	—
1967	Inc. above	10.00	20.00	30.00	40.00	—



**KM# 45b 25 CENTIMES**

2.9600 g., 0.9250 Silver 0.0880 oz. ASW **Ruler:** Jean **Obv:** Crowned national arms flanked by diamonds **Rev:** Value and date to right of sprig

Date	Mintage	F	VF	XF	Unc	BU
1980 Proof	3,000	Value: 12.00	—	—	—	—



**KM# 43 50 CENTIMES**

Nickel **Ruler:** Charlotte **Obv:** Man working field with date below **Rev:** Value divides wheat sprays

Date	Mintage	F	VF	XF	Unc	BU
1930	2,000,000	0.25	1.00	10.00	20.00	—



**KM# 35 FRANC**

5.1000 g., Nickel, 22.8 mm. **Ruler:** Charlotte **Obv:** Crowned monogram **Rev:** Man working field with date below

Date	Mintage	F	VF	XF	Unc	BU
1924	1,000,000	0.25	1.50	10.00	20.00	—
1928	2,000,000	0.20	1.50	10.00	20.00	—
1935	1,000,000	0.25	2.00	14.00	30.00	—



**KM# 44 FRANC**

Copper-Nickel, 24 mm. **Ruler:** Charlotte **Obv:** Crowned monogram flanked by flower blossoms at top **Rev:** Woman figure divides date and value

Date	Mintage	F	VF	XF	Unc	BU
1939	5,000,000	0.25	0.75	1.50	5.00	—



**KM# 46.1 FRANC**

Copper-Nickel, 23 mm. **Ruler:** Charlotte **Obv:** Man working field **Rev:** Crowned monogram divides value

Date	Mintage	F	VF	XF	Unc	BU
1946	4,000,000	0.15	0.35	0.50	1.50	—
1947	2,000,000	0.20	0.40	1.00	3.00	—



**KM# 46.2 FRANC**

Copper-Nickel, 21 mm. **Ruler:** Charlotte **Obv:** Man working field **Rev:** Crowned monogram divides value

Date	Mintage	F	VF	XF	Unc	BU
1952	5,000,000	0.10	0.25	0.50	2.00	—
1953	2,000,000	0.10	0.25	0.50	1.50	—
1955	1,000,000	0.10	0.25	0.50	1.50	—
1957	2,000,000	—	0.10	0.25	1.00	—
1960	2,000,000	—	0.10	0.25	1.00	—
1962	2,000,000	—	0.10	0.25	1.00	—
1964	2,000,000	—	0.10	0.25	1.00	—



**KM# 46.2a FRANC**

4.4500 g., 0.9250 Silver 0.1323 oz. ASW, 21 mm. **Ruler:** Jean **Obv:** Man working fields **Rev:** Crowned monogram divides value

Date	Mintage	F	VF	XF	Unc	BU
1980 Proof	3,000	Value: 20.00	—	—	—	—



**KM# 55 FRANC**

3.8900 g., Copper-Nickel, 21 mm. **Ruler:** Jean **Obv:** Head left **Rev:** Crown above value within wreath

Date	Mintage	F	VF	XF	Unc	BU
1965	3,000,000	—	—	0.10	0.20	0.40
1966	1,000,000	—	—	0.10	0.20	0.40
1968	3,000,000	—	—	0.10	0.20	0.40

Date	Mintage	F	VF	XF	Unc	BU
1970	3,000,000	—	—	0.10	0.20	0.40
1972	3,000,000	—	—	0.10	0.20	0.40
1973	3,000,000	—	—	0.10	0.20	0.40
1976	3,000,000	—	—	0.10	0.20	0.40
1977	1,000,000	—	—	0.10	0.20	0.40
1978	3,000,000	—	—	0.10	0.20	0.40
1979	2,000,000	—	—	0.10	0.20	0.40
1980	4,000,000	—	—	0.10	0.20	0.40
1981	5,000,000	—	—	0.10	0.20	0.40
1982	3,000,000	—	—	0.10	0.20	0.40
1983	3,000,000	—	—	0.10	0.20	0.40
1984	3,000,000	—	—	0.10	0.20	0.40

**KM# 55a FRANC**

4.4700 g., 0.9250 Silver 0.1329 oz. ASW, 21 mm. **Ruler:** Jean Obv: Head left **Rev:** Crown above value within wreath

Date	Mintage	F	VF	XF	Unc	BU
1980 Proof	3,000	Value: 20.00	—	—	—	—



**KM# 59 FRANC**

Copper-Nickel, 21 mm. **Ruler:** Jean Obv: Head left **Rev:** IML added

Date	Mintage	F	VF	XF	Unc	BU
1986	3,000,000	—	—	0.10	0.20	0.40
1987	3,000,000	—	—	0.10	0.20	0.40



**KM# 63 FRANC**

Nickel-Steel **Ruler:** Jean Obv: Head left **Rev:** Crown divides date above value

Date	Mintage	F	VF	XF	Unc	BU
1988	10,000,000	—	—	—	0.40	0.60
1989	3,000,000	—	—	—	0.40	0.60
1990	25,010,000	—	—	—	0.40	0.60
1991	10,010,000	—	—	—	0.40	0.60
1992 In sets only	10,000	—	—	—	0.60	1.00
1993 In sets only	10,000	—	—	—	0.60	1.00
1994 In sets only	10,000	—	—	—	0.60	1.00
1995 In sets only	10,000	—	—	—	0.60	1.00



**KM# 36 2 FRANCS**

Nickel **Ruler:** Charlotte Obv: Crowned monogram above sprig **Rev:** Man working field

Date	Mintage	F	VF	XF	Unc	BU
1924	1,000,000	1.00	4.00	20.00	40.00	—



**KM# 38 5 FRANCS**

8.0000 g., 0.6250 Silver 0.1607 oz. ASW, 27.8 mm. **Ruler:** Charlotte **Rev:** Wing above national arms on shield divides value

Date	Mintage	F	VF	XF	Unc	BU
1929	2,000,000	BV	3.50	12.50	25.00	—



**KM# 50 5 FRANCS**

Copper-Nickel **Ruler:** Charlotte Obv: Head left **Rev:** Value flanked by flowers below crown and ribbon

Date	Mintage	F	VF	XF	Unc	BU
1949	2,000,000	0.30	0.60	1.00	3.50	—

**KM# 51 5 FRANCS**

Copper-Nickel **Ruler:** Charlotte Obv: Head right **Rev:** Crowned arms divide value

Date	Mintage	F	VF	XF	Unc	BU
1962	2,000,000	0.10	0.25	0.40	1.00	—



**KM# 51a 5 FRANCS**

6.7400 g., 0.9250 Silver 0.2004 oz. ASW **Ruler:** Jean Obv: Head right **Rev:** Crowned arms divide value

Date	Mintage	F	VF	XF	Unc	BU
1980 Proof	3,000	Value: 25.00	—	—	—	—



**KM# 56 5 FRANCS**

Copper-Nickel **Ruler:** Jean Obv: Head left **Rev:** Crown above value and date within sprigs

Date	Mintage	F	VF	XF	Unc	BU
1971	1,000,000	—	—	0.20	0.50	0.80
1976	1,000,000	—	—	0.20	0.50	0.80
1979	1,000,000	—	—	0.20	0.50	0.80
1981	1,000,000	—	—	0.20	0.50	0.80

**KM# 56a 5 FRANCS**

6.7800 g., 0.9250 Silver 0.2016 oz. ASW **Ruler:** Jean Obv: Head left **Rev:** Crown above value and date within sprigs

Date	Mintage	F	VF	XF	Unc	BU
1980 Proof	3,000	Value: 25.00	—	—	—	—



**KM# 60.1 5 FRANCS**

Brass **Ruler:** Jean Obv: Head left **Rev:** Crown divides date above value within sprigs with IML added

Date	Mintage	F	VF	XF	Unc	BU
1986	9,000,000	—	—	0.15	0.40	0.65
1987	7,000,000	—	—	0.15	0.40	0.65
1988	2,000,000	—	—	0.15	0.40	0.65

**KM# 60.2 5 FRANCS**

Brass **Ruler:** Jean Obv: Head left **Rev:** Larger crown divides date above value within sprigs

Date	Mintage	F	VF	XF	Unc	BU
1986	—	—	—	0.15	0.40	0.65
1987	—	—	—	0.15	0.40	0.65



**KM# 65 5 FRANCS**

Brass **Ruler:** Jean Obv: Head left **Rev:** Crown divides date above value

Date	Mintage	F	VF	XF	Unc	BU
1989	2,000,000	—	—	—	0.60	1.00
1990	4,010,000	—	—	—	0.60	1.00
1991 In sets only	10,000	—	—	—	0.75	1.25
1992 In sets only	20,000	—	—	—	0.75	1.25
1993 In sets only	17,500	—	—	—	0.75	1.25
1994 In sets only	10,000	—	—	—	0.75	1.25
1995 In sets only	10,000	—	—	—	0.75	1.25

**KM# 39 10 FRANCS**

13.5000 g., 0.7500 Silver 0.3255 oz. ASW **Ruler:** Charlotte

Date	Mintage	F	VF	XF	Unc	BU
1929	1,000,000	BV	6.00	12.00	32.50	—



**KM# 57 10 FRANCS**

Nickel, 27 mm. **Ruler:** Jean Obv: Head left **Rev:** Crown above value and date flanked by leaves

Date	Mintage	F	VF	XF	Unc	BU
1971	3,000,000	—	—	0.30	0.60	1.00
1972	3,000,000	—	—	0.30	0.60	1.00
1974	3,000,000	—	—	0.30	0.60	1.00
1976	3,000,000	—	—	0.30	0.60	1.00
1977	1,000,000	—	—	0.30	0.60	1.00
1978	1,000,000	—	—	0.30	0.60	1.00
1979	1,000,000	—	—	0.30	0.60	1.00
1980	1,000,000	—	—	0.30	0.60	1.00

**KM# 57a 10 FRANCS**

8.7900 g., 0.9250 Silver 0.2614 oz. ASW **Ruler:** Jean Obv: Head left **Rev:** Crown above value and date flanked by leaves

Date	Mintage	F	VF	XF	Unc	BU
1980 Proof	3,000	Value: 30.00	—	—	—	—



**KM# 47 20 FRANCS**

8.5000 g., 0.8350 Silver 0.2282 oz. ASW, 27 mm. **Ruler:** Charlotte **Subject:** 600th Anniversary - John the Blind Obv: Head left flanked by shields **Rev:** Armored Knight on horse above dates

Date	Mintage	F	VF	XF	Unc	BU
ND(1946)	100,000	BV	5.00	12.00	18.00	—
ND(1946) Proof	100	Value: 200	—	—	—	—



**KM# 58 20 FRANCS**

Bronze, 25.5 mm. **Ruler:** Jean Obv: Head left **Rev:** Crown above value flanked by sprigs **Edge:** Dashes all around

Date	Mintage	F	VF	XF	Unc	BU
1980	3,000,000	—	—	0.60	1.00	1.50
1981	3,000,000	—	—	0.60	1.00	1.50
1982	3,000,000	—	—	0.60	1.00	1.50
1983	2,000,000	—	—	0.60	1.00	1.50

**KM# 58a 20 FRANCS**

10.2100 g., 0.9250 Silver 0.3036 oz. ASW, 25.5 mm. **Ruler:** Jean Obv: Head left **Rev:** Crown above value flanked by sprigs

Date	Mintage	F	VF	XF	Unc	BU
1980 Proof	3,000	Value: 30.00	—	—	—	—



**KM# 64 20 FRANCS**

6.2200 g., 0.9990 Gold 0.1998 oz. AGW **Ruler:** Jean **Subject:** 150th Anniversary of the Grand Duchy Obv: Head left **Rev:** Crowned national arms

Date	Mintage	F	VF	XF	Unc	BU
ND(1989) Proof	50,000	Value: 185	—	—	—	—



**KM# 67 20 FRANCS**

Bronze, 25.5 mm. **Ruler:** Jean Obv: Head left **Rev:** Crown divides date above value

Date	Mintage	F	VF	XF	Unc	BU
1990	1,110,000	—	—	—	2.00	3.00



Date	Mintage	F	VF	XF	Unc	BU
1991 In sets only	10,000	—	—	—	2.50	3.50
1992 In sets only	10,000	—	—	—	2.50	3.50
1993 In sets only	10,000	—	—	—	2.50	3.50
1994 In sets only	10,000	—	—	—	2.50	3.50
1995 In sets only	10,000	—	—	—	2.50	3.50

**KM# 48 50 FRANCS**

12.5000 g., 0.8350 Silver 0.3356 oz. ASW, 30 mm. **Ruler:** Charlotte **Subject:** 600th Anniversary - John the Blind

Date	Mintage	F	VF	XF	Unc	BU
ND(1946)	100,000	—	10.00	15.00	35.00	—
ND(1946) Proof	100	Value: 225	—	—	—	—



**KM# 62 50 FRANCS**

Nickel, 22.5 mm. **Ruler:** Jean **Obv:** Head left **Rev:** Crown divides date above value

Date	Mintage	F	VF	XF	Unc	BU
1987	3,000,000	—	—	1.50	3.50	5.00
1988	1,000,000	—	—	1.50	3.50	5.00
1989	1,200,000	—	—	1.50	3.50	5.00

**KM# 66 50 FRANCS**

7.0200 g., Nickel, 22.5 mm. **Ruler:** Jean **Note:** Similar to 5 Francs, KM#65.

Date	Mintage	F	VF	XF	Unc	BU
1989	2,000,000	—	—	—	3.50	5.00
1990	2,010,000	—	—	—	3.50	5.00
1991 In sets only	10,000	—	—	—	4.00	6.00
1992 In sets only	10,000	—	—	—	4.00	6.00
1993 In sets only	10,000	—	—	—	4.00	6.00
1994 In sets only	10,000	—	—	—	4.00	6.00
1995 In sets only	10,000	—	—	—	4.00	6.00



**KM# 49 100 FRANCS**

25.0000 g., 0.8350 Silver 0.6711 oz. ASW, 37 mm. **Ruler:** Charlotte **Subject:** 600th Anniversary - John the Blind **Obv:** Head left flanked by crowned shields **Rev:** Armored Knight on horse above dates

Date	Mintage	F	VF	XF	Unc	BU
ND(1946)	98,000	—	20.00	40.00	50.00	—
ND(1946) Proof	100	Value: 250	—	—	—	—
ND(1946) Restrike	2,000	—	—	—	100	—

**Note:** Without designer's name



**KM# 52 100 FRANCS**

18.0000 g., 0.8350 Silver 0.4832 oz. ASW **Ruler:** Charlotte **Obv:** Head right **Rev:** Crowned arms with supporters above value

Date	Mintage	F	VF	XF	Unc	BU
1963	50,000	—	—	10.00	15.00	—



**KM# 54 100 FRANCS**

18.0000 g., 0.8350 Silver 0.4832 oz. ASW **Ruler:** Charlotte **Rev:** Crowned mantled arms with supporters

Date	Mintage	F	VF	XF	Unc	BU
1964	50,000	—	—	9.00	14.00	—



**KM# 70 100 FRANCS**

16.1000 g., 0.9250 Silver 0.4788 oz. ASW **Ruler:** Jean **Subject:** 50th Anniversary - United Nations **Obv:** Head left **Rev:** Emblem and numeral 50 to lower right of building, flags and gun

Date	Mintage	F	VF	XF	Unc	BU
ND(1995) (qp) Proof	110,000	Value: 28.50	—	—	—	—



**KM# 53.1 250 FRANCS**

25.0000 g., 0.8350 Silver 0.6711 oz. ASW **Ruler:** Charlotte **Subject:** Millennium of Luxembourg City **Obv:** Head right within circular inscriptions above dates **Rev:** City view above value

Date	Mintage	F	VF	XF	Unc	BU
ND(1963)	11,500	—	—	25.00	45.00	—

**KM# 53.2 250 FRANCS**

25.0000 g., 0.8350 Silver 0.6711 oz. ASW **Ruler:** Charlotte **Subject:** Millennium of Luxembourg City **Obv:** Head right within circular inscriptions above dates **Rev:** City view above value **Note:** Darkly toned by the mint.

Date	Mintage	F	VF	XF	Unc	BU
ND(1963)	8,500	—	—	40.00	60.00	—

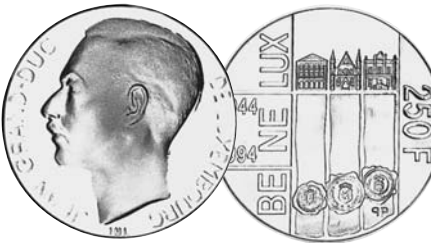

**KM# 68 250 FRANCS**

18.7500 g., 0.9250 Silver 0.5576 oz. ASW **Ruler:** Jean **Subject:** BE-NE-LUX Treaty **Obv:** Head left **Rev:** Houses above with flowers below dividing date and value

Date	Mintage	F	VF	XF	Unc	BU
ND(1994) (qp) Proof	30,000	Value: 30.00	—	—	—	—



**KM# 69 500 FRANCS**

22.8500 g., 0.9250 Silver 0.6795 oz. ASW **Ruler:** Jean **Subject:** 50th Anniversary of Liberation **Obv:** Head left **Rev:** Flag design below with inscription above within circle

Date	Mintage	F	VF	XF	Unc	BU
ND(1994)	25,000	—	—	—	35.00	—
ND(1994) (qp) Proof	25,000	Value: 42.50	—	—	—	—



**KM# 71 500 FRANCS**

22.8500 g., 0.9250 Silver 0.6795 oz. ASW **Ruler:** Jean **Subject:** Luxembourg - European Cultural City **Obv:** Segmented head left **Rev:** Quartered cultural pictures

Date	Mintage	F	VF	XF	Unc	BU
(19)95 (qp) Proof	10,000	Value: 45.00	—	—	—	—

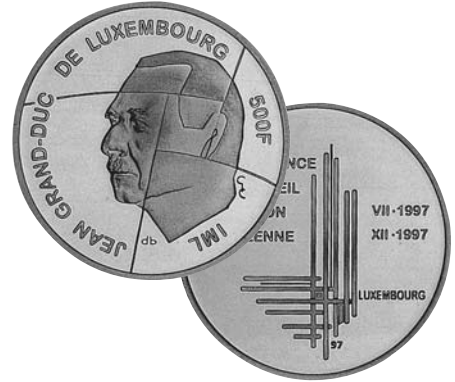

**KM# 72 500 FRANCS**

22.8500 g., 0.9250 Silver 0.6795 oz. ASW **Ruler:** Jean **Subject:** Presidency of the European Community **Obv:** Segmented portrait **Rev:** Symbolic design and dates

Date	Mintage	F	VF	XF	Unc	BU
(19)97 (qp) Proof	10,000	Value: 40.00	—	—	—	—
(19)97 (qp) Proof	10,000	Value: 50.00	—	—	—	—



**KM# 73 500 FRANCS**

22.8500 g., 0.9250 Silver 0.6795 oz. ASW **Ruler:** Jean **Subject:** 1,300 years of Echternach **Obv:** Duke's segmented portrait **Rev:** City seal and anniversary dates

Date	Mintage	F	VF	XF	Unc	BU
ND(1998) (qp) Proof	10,000	Value: 40.00	—	—	—	—



**KM# 74 500 FRANCS**

22.8500 g., 0.9250 Silver 0.6795 oz. ASW, 37 mm. **Ruler:** Jean **Subject:** Coronation of Henry III **Obv:** Head left **Rev:** Crowned "H"

Date	Mintage	F	VF	XF	Unc	BU
2000 (qp) Proof	10,000	Value: 50.00	—	—	—	—

**ESSAIS**

KM#	Date	Mintage	Identification	Mkt Val
E22	1901	20	5 Centimes. Gold. Adolph.	1,000
E23	1901	—	10 Centimes. Gold. Adolph.	1,000
E24	1908	—	10 Centimes. Gold. Wilhelm.	1,000
E25	1914	100	50 Centimes. Copper.	60.00



KM#	Date	Mintage Identification	Mkt Val
E26	1914	— 50 Centimes. Silver.	45.00
E27	1914	100 Franc. Copper. Bust left. Value and date within wreath.	60.00
E28	1914	— Franc. Silver.	45.00
E29	1914	100 2 Francs. Copper.	60.00
E30	1914	— 2 Francs. Silver. Restruck after World War I.	45.00
E31	1927	— 25 Centimes. Gold.	—
E32	1929	50 5 Francs. Copper.	150
E33	1929	50 5 Francs. Bronze.	160
E34	1929	— 5 Francs. Gold.	2,000
E35	1929	50 10 Francs. Copper.	150
E36	1929	50 10 Francs. Bronze.	160
EA37	1929	— 10 Francs. Silver.	1,200
E38	1929	— 10 Francs. Gold.	2,000
E39	1939	— Franc. Gold.	1,500
E40	1945	100 25 Centimes. Copper. 25 at top.	25.00
E41	1945	100 25 Centimes. Copper. 25 at upper right.	25.00
E42	1946	100 25 Centimes. Copper.	15.00
E43	1946	500 25 Centimes. Copper.	15.00
E44	1946	500 25 Centimes. Silver.	25.00
E45	1946	500 Franc. Copper. Plain edge.	15.00
E46	1946	100 Franc. Copper. Milled edge.	20.00
E47	1946	500 Franc. Silver. Plain edge.	30.00
E48	1946	100 Franc. Silver. Milled edge.	40.00
E49	1946	100 Franc. Silver. Small letters.	40.00
E50	1946	100 20 Francs. Copper.	100
E51	1946	50 20 Francs. Silver.	200
E52	1946	25 20 Francs. Gold.	1,200
E53	1946	100 50 Francs. Copper.	125
E54	1946	50 50 Francs. Silver.	225
E55	1946	25 50 Francs. Gold.	2,000
E56	1946	100 100 Francs. Copper.	150
E57	1946	50 100 Francs. Silver. Head left. Crowned mantled arms with supporters divides date within circle.	325
E58	1946	25 100 Francs. Gold.	3,000
E59	1949	50 5 Francs. Copper.	50.00
E60	1949	50 5 Francs. Bronze-Aluminum.	50.00
E61	1962	75 5 Francs. Copper-Nickel.	30.00
E62	1962	50 5 Francs. Silver.	115
E63	1962	50 5 Francs. Gold.	1,000
E64	1963	250 20 Francs. Gold.	200
E65	1963	100 100 Francs. Bronze.	70.00

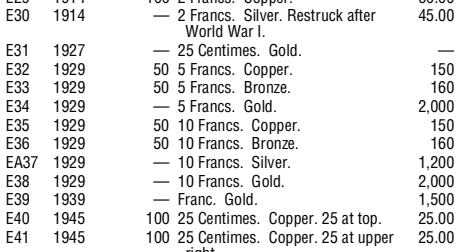

KM#	Date	Mintage Identification	Mkt Val
E66	1963	185 100 Francs. Silver.	60.00
E67	1963	50 100 Francs. Gold.	1,250



KM#	Date	Mintage Identification	Mkt Val
E68	ND(1963)	— 250 Francs. Copper-Nickel.	50.00
E69	ND(1963)	200 250 Francs. Bronze.	50.00
E70	ND(1963)	200 250 Francs. Silver.	85.00
E71	ND(1963)	200 250 Francs. Gold.	1,450
E72	1964	200 20 Francs. Gold.	200



E73	1964	200 100 Francs. Copper-Nickel. Head left.	20.00
E74	1964	200 100 Francs. Bronze.	20.00
E75	1964	200 100 Francs. Silver.	20.00
E76	1964	200 100 Francs. Gold.	750
E77	1965	200 Franc. Copper-Nickel.	15.00
E78	1965	200 Franc. Silver.	15.00
E79	1965	200 Franc. Gold. KM55.	200
EA80	1966	100 40 Francs. Gold.	400
EB81	1967	100 40 Francs. Gold.	400
E82	1971	250 5 Francs. Copper-Nickel.	15.00
E83	1971	250 5 Francs. Silver.	15.00
E84	1971	250 5 Francs. Gold. KM56.	315
E85	1971	250 10 Francs. Copper-Nickel.	15.00
E86	1971	250 10 Francs. Silver.	15.00
E87	1971	250 10 Francs. Gold.	325
E88	1980	— 20 Francs. Bronze.	20.00
E89	1980	— 20 Francs. Silver.	45.00
E90	1980	500 20 Francs. Gold.	285

**PATTERNS**

Including off metal strikes

KM#	Date	Mintage Identification	Mkt Val
Pn6	1901	— 2-1/2 Centimes. Copper.	125
Pn7	1901	100 2-1/2 Centimes. Silver.	125
Pn8	1901	100 5 Centimes. Copper. Without denomination.	165
Pn9	1901	100 5 Centimes. Copper-Nickel. Without denomination.	125
Pn10	1901	100 5 Centimes. Copper-Nickel. Without denomination.	—
Pn11	1901	50 5 Centimes. Silver. Without denomination.	150
Pn12	1901	20 5 Centimes. Gold. Without denomination.	1,000
Pn13	1901	100 10 Centimes. Copper. Without denomination.	90.00
Pn14	1901	100 10 Centimes. Copper-Nickel. Without denomination.	90.00
Pn15	1901	100 10 Centimes. Copper-Nickel. Plain edge. Large letters.	90.00
Pn16	1901	100 10 Centimes. Copper-Nickel. Milled edge. Large letters.	90.00
Pn17	1901	50 10 Centimes. Silver. Large letters.	150
Pn18	1901	20 10 Centimes. Gold. Without denomination.	1,000
Pn19	ND	50 Franc. Nickel. Head of William.	150
Pn20	1917	— 5 Centimes. Copper. Crossed L's.	150
Pn21	1917	— 10 Centimes. Copper.	150
Pn22	1923	100 Franc. Aluminum.	90.00
Pn23	1923	100 Franc. Bronze.	100
Pn24	1923	100 Franc. Nickel.	100
Pn25	1923	100 Franc. Silver.	135
Pn26	1923	100 2 Francs. Pewter.	125
Pn27	1923	100 2 Francs. Aluminum.	120
Pn28	1923	100 2 Francs. Bronze.	115
Pn29	1923	100 2 Francs. Nickel.	135
Pn30	1923	100 2 Francs. Silver.	150

KM#	Date	Mintage Identification	Mkt Val
Pn31	1924	— Franc. Aluminum.	50.00
Pn32	1924	100 Franc. Copper.	110
Pn33	1924	100 Franc. Bronze.	110
Pn34	1924	100 Franc. Silver.	110
Pn35	1924	100 2 Francs. Copper.	100
Pn36	1924	100 2 Francs. Bronze.	110
Pn37	1930	— 5 Centimes. Copper. Crowned value.	85.00
Pn38	1930	— 5 Centimes. Copper.	75.00
Pn39	1930	— 10 Centimes. Copper.	125
Pn40	1930	— 50 Centimes. Copper-Nickel.	150
Pn41	1930	— 50 Centimes. Copper-Nickel.	160
Pn42	1939	50 Franc. Silver.	100
Pn43	1939	— Franc. Gold.	350
Pn44	1942	— 5 Francs. Zinc.	100
Pn45	1942	— 5 Francs. Nickel.	100
Pn46	1947	100 2 Francs. Copper-Nickel.	80.00
Pn47	1947	100 5 Francs. Copper-Nickel.	85.00

**PIEFORTS AND PIEFORTS WITH ESSAI**

KM#	Date	Mintage Identification	Mkt Val
PE4	1908	— 10 Centimes. Gold.	1,000
PE5	1927	100 25 Centimes. Bronze.	100
PE6	1938	100 25 Centimes. Copper-Nickel.	100

**MINT SETS**

KM#	Date	Mintage Identification	Issue Price	Mkt Val
MS1	1990 (4)	10,000 KM63, 65-67	—	55.00
MS2	1991 (4)	10,000 KM63, 65-67	—	55.00
MS3	1992 (4)	10,000 KM63, 65-67	—	55.00
MS4	1993 (4)	10,000 KM63, 65-67	—	55.00
MS5	1994 (4)	10,000 KM63, 65-67	—	55.00
MS6	1995 (4)	10,000 KM63, 65-67 plus medal	—	100

**PROOF SETS**

KM#	Date	Mintage Identification	Issue Price	Mkt Val
PS1	1980 (7)	3,000 KM45b, 46, 3a, 51a, 55a-58a	—	160

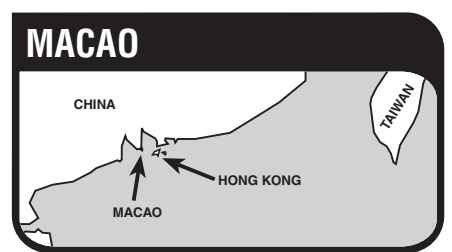

The Province of Macao, a Portuguese overseas province located in the South China Sea 40 miles southwest of Hong Kong, consists of the peninsula of Macao and the islands of Taipa and Coloane. It has an area of 6.2 sq. mi. (16 sq. km.) and a population of 500,000. Capital: Macao. Macao's economy is based on light industry, commerce, tourism, fishing, and gold trading - Macao is one of the entirely free markets for gold in the world. Cement, textiles, fireworks, vegetable oils, and metal products are exported.

Established by the Portuguese in 1557, Macao is the oldest European settlement in the Far East. The Chinese, while agreeing to Portuguese settlement, did not recognize Portuguese sovereign rights and the Portuguese remained largely under control of the Chinese until 1849, when the Portuguese abolished the Chinese customhouse and declared the independence of the port. The Manchu government formally recognized the Portuguese right to *perpetual occupation* of Macao in 1887.

In 1987, Portugal and China agreed that Macao would become a Chinese Territory in 1999. In December of 1999, Macao became a special administrative zone of China.

**RULER**  
Portuguese 1887-1999

**MINT MARKS**  
(p) - Pobjoy Mint  
(s) - Singapore Mint



Pobjoy Mint



Singapore Mint

**MONETARY SYSTEM**  
100 Avos = 1 Pataca

# PORTUGUESE COLONY

## STANDARD COINAGE

100 Avos = 1 Pataca



### KM# 1 5 AVOS

Bronze **Obv:** Value flanked by upper and lower dots within circle **Rev:** Shield within crowned globe flanked by stars below

Date	Mintage	F	VF	XF	Unc	BU
1952	500,000	—	3.50	15.00	30.00	50.00

### KM# 1a 5 AVOS

2.6000 g., Nickel-Brass **Obv:** Value flanked by upper and lower dots within circle **Rev:** Shield within crowned globe flanked by stars below

Date	Mintage	F	VF	XF	Unc	BU
1967	5,000,000	—	0.50	1.00	2.50	—



### KM# 2 10 AVOS

4.0200 g., Bronze, 20.3 mm. **Obv:** Value flanked by upper and lower dots within circle **Rev:** Shield within crowned globe flanked by stars below

Date	Mintage	F	VF	XF	Unc	BU
1952	12,500,000	—	0.30	0.80	6.00	—

### KM# 2a 10 AVOS

3.9000 g., Nickel-Brass **Obv:** Value flanked by upper and lower dots within circle **Rev:** Shield within crowned globe flanked by stars below

Date	Mintage	F	VF	XF	Unc	BU
1967	5,525,000	—	0.50	1.00	2.00	—
1968	6,975,000	—	0.25	1.00	2.00	—
1975	20,000,000	—	0.10	0.50	1.50	—
1976	Inc. above	—	0.10	0.50	1.50	—



### KM# 20 10 AVOS

3.3000 g., Brass, 19.1 mm. **Obv:** Portuguese shield flanked by stars below **Rev:** Value above building

Date	Mintage	F	VF	XF	Unc	BU
1982	24,580,000	—	0.10	0.50	1.50	—
1983	—	—	0.10	0.50	1.50	—
1984	—	—	0.25	0.75	2.50	—
1985	—	—	0.10	0.50	1.50	—
1988	—	—	0.10	0.50	1.50	—

### KM# 20a 10 AVOS

3.2000 g., 0.9250 Silver 0.0952 oz. ASW **Obv:** Portuguese shield flanked by stars below **Rev:** Value above building

Date	Mintage	F	VF	XF	Unc	BU
1982 Proof	2,000	Value: 7.50				
1983 Proof	2,500	Value: 7.50				
1984 Proof	2,500	Value: 7.50				
1985 Proof	2,500	Value: 7.50				



### KM# 20b 10 AVOS

4.0000 g., 0.9170 Gold 0.1179 oz. AGW **Obv:** Portuguese shield flanked by stars below (low star) **Rev:** Value above building

Date	Mintage	F	VF	XF	Unc	BU
1982 Proof	150	Value: 145				

### KM# 20c 10 AVOS

4.5000 g., 0.9500 Platinum 0.1374 oz. APW **Obv:** Portuguese shield flanked by stars below (low star) **Rev:** Value above building

Date	Mintage	F	VF	XF	Unc	BU
1982 Proof	375	Value: 300				



### KM# 70 10 AVOS

1.3800 g., Brass, 17 mm. **Obv:** MACAU written at center with date below **Rev:** Crowned design above value flanked by mint marks

Date	Mintage	F	VF	XF	Unc	BU
1993	—	—	—	—	0.75	1.25
1998	—	—	—	—	0.75	1.25



### KM# 21 20 AVOS

4.7000 g., Brass, 21.1 mm. **Obv:** Portuguese shield flanked by stars below **Rev:** Value above block letter design within vertical rectangle

Date	Mintage	F	VF	XF	Unc	BU
1982	9,960,000	—	0.10	0.50	1.50	—
1983	—	—	0.10	0.50	1.50	—
1984	—	—	0.25	0.75	2.50	—
1985	—	—	0.10	0.50	1.50	—

### KM# 21a 20 AVOS

4.6000 g., 0.9250 Silver 0.1368 oz. ASW, 21.1 mm. **Obv:** Portuguese shield flanked by stars below above date **Rev:** Value above block letter design within vertical rectangle

Date	Mintage	F	VF	XF	Unc	BU
1982 Proof	2,000	Value: 11.50				
1983 Proof	2,500	Value: 11.50				
1984 Proof	2,500	Value: 11.50				
1985 Proof	2,500	Value: 11.50				

### KM# 21b 20 AVOS

5.5000 g., 0.9170 Gold 0.1621 oz. AGW, 21.1 mm. **Obv:** Portuguese shield flanked by stars, date below (low star) **Rev:** Value above block letter design within vertical rectangle

Date	Mintage	F	VF	XF	Unc	BU
1982 Proof	150	Value: 175				

### KM# 21c 20 AVOS

6.2000 g., 0.9500 Platinum 0.1894 oz. APW, 21.1 mm. **Obv:** Portuguese shield flanked by stars, date below (low star) **Rev:** Value above block letter design within vertical rectangle

Date	Mintage	F	VF	XF	Unc	BU
1982 Proof	375	Value: 400				



### KM# 71 20 AVOS

Brass, 20 mm. **Obv:** MACAU written over inner circle with date below **Rev:** Man standing above his crew on ancient ship flanked by mint marks with value above

Date	Mintage	F	VF	XF	Unc	BU
1993	—	—	—	—	1.00	1.75
1998	—	—	—	—	1.00	1.75



### KM# 3 50 AVOS

Copper-Nickel, 20 mm. **Obv:** Portuguese shield within globe and cross **Rev:** Macau shield within crowned globe

Date	Mintage	F	VF	XF	Unc	BU
1952	2,560,000	—	0.75	3.50	9.00	—



### KM# 7 50 AVOS

5.8000 g., Copper-Nickel, 23 mm. **Obv:** Portuguese shield within globe and cross **Rev:** Macau shield within crowned globe

Date	Mintage	F	VF	XF	Unc	BU
1972	1,600,000	—	0.50	1.50	4.00	—
1973	4,840,000	—	0.50	1.00	3.00	—



### KM# 9 50 AVOS

Copper-Nickel, 23 mm. **Obv:** Value and denomination flanked by upper and lower flower buds within circle **Rev:** Macau shield within crowned globe flanked by stars and mint marks

Date	Mintage	F	VF	XF	Unc	BU
1978	3,000,000	—	0.50	1.50	4.00	—



### KM# 22 50 AVOS

5.1000 g., Brass, 23 mm. **Obv:** Portuguese shield flanked by stars below above date **Rev:** Value above fallen block letters within vertical rectangle

Date	Mintage	F	VF	XF	Unc	BU
1982	16,952,000	—	0.50	1.00	3.00	—
1983	—	—	0.75	4.00	9.00	—
1984	—	—	0.75	3.50	7.00	—
1985	—	—	0.50	2.00	5.00	—

### KM# 22a 50 AVOS

5.7000 g., 0.9250 Silver 0.1695 oz. ASW, 23 mm. **Obv:** Portuguese shield flanked by stars below above date **Rev:** Value above fallen block letters within vertical rectangle

Date	Mintage	F	VF	XF	Unc	BU
1982 Proof	2,000	Value: 13.50				
1983 Proof	2,500	Value: 13.50				
1984 Proof	2,500	Value: 13.50				
1985 Proof	2,500	Value: 13.50				

### KM# 22b 50 AVOS

7.4000 g., 0.9170 Gold 0.2182 oz. AGW, 23 mm. **Obv:** Portuguese shield flanked by stars, date below (low star) **Rev:** Value above fallen block letters within vertical rectangle

Date	Mintage	F	VF	XF	Unc	BU
1982 Proof	150	Value: 220				

### KM# 22c 50 AVOS

8.4000 g., 0.9500 Platinum 0.2566 oz. APW, 23 mm. **Obv:** Portuguese shield flanked by stars below above date (low star) **Rev:** Value above fallen block letters within vertical rectangle

Date	Mintage	F	VF	XF	Unc	BU
1982 Proof	375	Value: 525				



### KM# 72 50 AVOS

4.5900 g., Brass, 23 mm. **Obv:** MACAU written across center of globe with date below **Rev:** Figure in ceremonial dragon costume being led by a man

Date	Mintage	F	VF	XF	Unc	BU
1993	—	—	—	—	1.50	2.50



### KM# 4 PATACA

3.0000 g., 0.7200 Silver 0.0694 oz. ASW **Obv:** Portuguese shield within globe and long cross **Rev:** Macau shield within crowned globe

Date	Mintage	F	VF	XF	Unc	BU
1952	4,500,000	5.00	10.00	20.00	40.00	—



**KM# 6 PATAÇA**  
10.6000 g., Nickel **Obv:** Portuguese shield within globe and long cross **Rev:** Macau shield within crowned globe

Date	Mintage	F	VF	XF	Unc	BU
1968	5,000,000	—	1.00	3.00	6.50	—
1975	6,000,000	—	0.75	2.00	5.00	—

**KM# 6a PATAÇA**

Copper-Nickel **Obv:** Portuguese shield within globe and long cross **Rev:** Macau shield within crowned globe

Date	Mintage	F	VF	XF	Unc	BU
1980	—	—	3.50	12.00	25.00	—



**KM# 23.1 PATAÇA**  
9.2000 g., Copper-Nickel, 26 mm. **Obv:** Portuguese shield flanked by stars below above date (high stars) **Rev:** Artistic design flanked by upright fish

Date	Mintage	F	VF	XF	Unc	BU
1982(s)	6,427,000	—	1.00	2.00	6.00	—
1983(s)	—	—	1.50	3.50	8.00	—
1984(s)	—	—	2.00	4.50	10.00	—
1985(s)	—	—	1.50	3.50	8.00	—

**KM# 23.1a PATAÇA**

9.0000 g., 0.9250 Silver 0.2676 oz. ASW, 26 mm. **Obv:** Portuguese shield flanked by stars below above date (high stars) **Rev:** Artistic design flanked by upright fish

Date	Mintage	F	VF	XF	Unc	BU
1982(s) Proof	2,000	Value: 17.50	—	—	—	—
1983(s) Proof	2,500	Value: 17.50	—	—	—	—
1984(s) Proof	2,500	Value: 17.50	—	—	—	—
1985(s) Proof	2,500	Value: 17.50	—	—	—	—

**KM# 23.1b PATAÇA**

11.6000 g., 0.9170 Gold 0.3420 oz. AGW, 26 mm. **Obv:** Portuguese shield flanked by stars below above date (high stars) **Rev:** Artistic design flanked by upright fish

Date	Mintage	F	VF	XF	Unc	BU
1982(s) Proof	150	Value: 350	—	—	—	—

**KM# 23.1c PATAÇA**

13.2000 g., 0.9500 Platinum 0.4032 oz. APW, 26 mm. **Obv:** Portuguese shield flanked by stars below above date (high stars) **Rev:** Artistic design flanked by upright fish

Date	Mintage	F	VF	XF	Unc	BU
1982(s) Proof	375	Value: 825	—	—	—	—

**KM# 23.2 PATAÇA**

9.0000 g., Copper-Nickel, 26 mm. **Obv:** Portuguese shield flanked by stars below above date (low stars) **Rev:** Artistic design flanked by upright fish

Date	Mintage	F	VF	XF	Unc	BU
1982(p)	—	—	1.00	2.00	6.00	—
1983(p)	—	—	1.50	3.50	8.00	—

**KM# 23.2a PATAÇA**

5.7000 g., 0.9250 Silver 0.1695 oz. ASW, 26 mm. **Obv:** Portuguese shield flanked by stars below above date (low stars) **Rev:** Artistic design flanked by upright fish

Date	Mintage	F	VF	XF	Unc	BU
1982 Proof	—	Value: 15.00	—	—	—	—



**KM# 57 PATAÇA**  
9.0600 g., Copper-Nickel, 26.3 mm. **Obv:** MACAU written across center of globe with date below **Rev:** Lighthouse above value

Date	Mintage	F	VF	XF	Unc	BU
1992	—	—	—	—	2.50	4.00
1998	—	—	—	—	2.50	4.00



**KM# 97 2 PATAÇAS**  
Nickel-Brass, 27.5 mm. **Obv:** MACAU written across center of globe above date **Rev:** Church and Chinese arch **Edge:** Plain

Date	Mintage	F	VF	XF	Unc	BU
1998	—	—	—	—	3.50	5.50



**KM# 5 5 PATAÇAS**  
15.0000 g., 0.7200 Silver 0.3472 oz. ASW **Obv:** Portuguese shield within globe and long cross **Rev:** Macau shield within crowned globe

Date	Mintage	F	VF	XF	Unc	BU
1952	900,000	6.00	8.00	12.00	25.00	—



**KM# 5a 5 PATAÇAS**  
10.0000 g., 0.6500 Silver 0.2090 oz. ASW **Obv:** Portuguese shield within globe and long cross **Rev:** Macau shield within crowned globe

Date	Mintage	F	VF	XF	Unc	BU
1971	500,000	5.00	7.50	12.00	20.00	—



**KM# 24.1 5 PATAÇAS**  
10.7000 g., Copper-Nickel, 29 mm. **Obv:** Portuguese shield flanked by stars below above date (high stars) **Rev:** Large stylized dragon above value

Date	Mintage	F	VF	XF	Unc	BU
1982(s)	1,102,000	—	1.00	2.00	6.00	—
1983(s)	—	—	3.50	7.00	20.00	—
1984(s)	—	—	5.00	10.00	60.00	—
1985(s)	—	—	3.50	7.00	45.00	—
1988(s)	—	—	1.00	2.00	6.00	—

**KM# 24.2 5 PATAÇAS**

10.7000 g., Copper-Nickel, 29 mm. **Obv:** Portuguese shield flanked by stars below above date (low stars) **Rev:** Small stylized dragon above value

Date	Mintage	F	VF	XF	Unc	BU
1982(p)	—	—	1.00	2.00	6.00	—
1983(p)	—	—	1.00	2.00	6.00	—

**KM# 24.1a 5 PATAÇAS**

10.7000 g., 0.9250 Silver 0.3182 oz. ASW, 29 mm. **Obv:** Portuguese shield flanked by stars below above date (high stars) **Rev:** Large stylized dragon above value

Date	Mintage	F	VF	XF	Unc	BU
1982(s) Proof	2,000	Value: 32.50	—	—	—	—
1983(s) Proof	2,500	Value: 32.50	—	—	—	—
1984(s) Proof	2,500	Value: 32.50	—	—	—	—
1985(s) Proof	2,500	Value: 32.50	—	—	—	—

**KM# 24.1b 5 PATAÇAS**

16.3000 g., 0.9170 Gold 0.4805 oz. AGW, 29 mm. **Obv:** Portuguese shield flanked by stars below above date (high stars) **Rev:** Large stylized dragon above value

Date	Mintage	F	VF	XF	Unc	BU
1982(s) Proof	150	Value: 475	—	—	—	—

**KM# 24.1c 5 PATAÇAS**

18.4000 g., 0.9500 Platinum 0.5620 oz. APW, 29 mm. **Obv:** Portuguese shield flanked by stars below above date (high stars) **Rev:** Large stylized dragon above value

Date	Mintage	F	VF	XF	Unc	BU
1982(s) Proof	375	Value: 1,150	—	—	—	—

**KM# 24.2a 5 PATAÇAS**

10.7000 g., 0.9250 Silver 0.3182 oz. ASW, 29 mm. **Obv:** Portuguese shield flanked by stars below above date (low stars) **Rev:** Small stylized dragon above value

Date	Mintage	F	VF	XF	Unc	BU
1982(p) Proof	—	Value: 25.00	—	—	—	—



**KM# 56 5 PATAÇAS**  
10.1000 g., Copper-Nickel **Obv:** MACAU written across center of globe with date below **Rev:** Sailing ship and building scene

Date	Mintage	F	VF	XF	Unc	BU
1992	—	—	—	—	6.50	10.00



**KM# 83 10 PATAÇAS**  
Bi-Metallic Copper-Nickel center in Brass ring, 28 mm. **Obv:** MACAU written across center of globe within circle above date **Rev:** Cathedral within circle above value

Date	Mintage	F	VF	XF	Unc	BU
1997	—	—	—	—	8.50	12.50



**KM# 8 20 PATAÇAS**  
18.0000 g., 0.6500 Silver 0.3761 oz. ASW **Obv:** Macau shield within globe **Rev:** Junk (ship) passing under Taipa bridge within circle

Date	Mintage	F	VF	XF	Unc	BU
1974	1,000	—	—	16.00	30.00	—



**KM# 10 100 PATAÇAS**  
28.2800 g., 0.9250 Silver 0.8410 oz. ASW **Subject:** 25th Anniversary of Grand Prix **Obv:** Church facade flanked by stars **Rev:** Race car with advertising logos

Date	Mintage	F	VF	XF	Unc	BU
1978 Proof	610	Value: 150	—	—	—	—

**KM# 10a 100 PATAÇAS**  
Copper-Nickel **Subject:** 25th Anniversary of Grand Prix **Obv:** Church facade flanked by stars **Rev:** Race car with advertising logos

Date	Mintage	F	VF	XF	Unc	BU
1978	—	—	—	—	300	—





**KM# 11 100 PATACAS**  
 28.2800 g., 0.9250 Silver 0.8410 oz. ASW **Obv:** Church facade flanked by stars **Rev:** Race car without advertising **Note:** Similar to KM#10, but reissued without advertising logos on the racecar.  

Date	Mintage	F	VF	XF	Unc	BU
1978 Proof	5,500					Value: 150



**KM# 27 100 PATACAS**  
 28.2800 g., 0.9250 Silver 0.8410 oz. ASW **Subject:** Year of the Pig **Obv:** Crowned arms with supporters **Rev:** Pig  

Date	Mintage	F	VF	XF	Unc	BU
1983(s)	2,500				50.00	
1983(s) Proof	2,500				Value: 60.00	



**KM# 34 100 PATACAS**  
 28.2800 g., 0.9250 Silver 0.8410 oz. ASW **Subject:** Year of the Tiger **Obv:** Crowned arms with supporters **Rev:** Tiger  

Date	Mintage	F	VF	XF	Unc	BU
1986(p)	760				90.00	
1986(p) Proof	3,000				Value: 60.00	



**KM# 14 100 PATACAS**  
 28.2800 g., 0.9250 Silver 0.8410 oz. ASW **Subject:** Year of the Goat **Obv:** Crowned arms with supporters **Rev:** Goat  

Date	Mintage	F	VF	XF	Unc	BU
1979(s) Proof	5,500				Value: 50.00	



**KM# 29 100 PATACAS**  
 28.2800 g., 0.9250 Silver 0.8410 oz. ASW **Subject:** Year of the Rat **Obv:** Crowned arms with supporters **Rev:** Rat  

Date	Mintage	F	VF	XF	Unc	BU
1984(s)	2,000				60.00	
1984(s) Proof	5,000				Value: 70.00	



**KM# 36 100 PATACAS**  
 28.2800 g., 0.9250 Silver 0.8410 oz. ASW **Subject:** Year of the Rabbit **Obv:** Crowned arms with supporters **Rev:** Rabbit  

Date	Mintage	F	VF	XF	Unc	BU
1987(p)					50.00	
1987(p) Proof	5,000				Value: 50.00	

**KM# 16 100 PATACAS**  
 28.2800 g., 0.9250 Silver 0.8410 oz. ASW **Subject:** Year of the Monkey **Obv:** Crowned arms with supporters **Rev:** Monkey swinging on a rope  

Date	Mintage	F	VF	XF	Unc	BU
1980	1,000				65.00	
1980 Proof	2,000				Value: 60.00	



**KM# 31 100 PATACAS**  
 28.2800 g., 0.9250 Silver 0.8410 oz. ASW **Subject:** Year of the Ox **Obv:** Crowned arms with supporters **Rev:** Ox  

Date	Mintage	F	VF	XF	Unc	BU
1985(s)	10,000				50.00	
1985(s) Proof	5,000				Value: 60.00	

**KM# 38 100 PATACAS**  
 28.2800 g., 0.9250 Silver 0.8410 oz. ASW **Subject:** Year of the Dragon **Obv:** Crowned arms with supporters **Rev:** Dragon **Note:** Similar to 1,000 Patacas, KM#39.  

Date	Mintage	F	VF	XF	Unc	BU
1988					50.00	
1988 Proof	5,000				Value: 65.00	



**KM# 18 100 PATACAS**  
 28.2800 g., 0.9250 Silver 0.8410 oz. ASW **Subject:** Year of the Rooster **Obv:** Crowned arms with supporters **Rev:** Rooster  

Date	Mintage	F	VF	XF	Unc	BU
1981(p)	1,000				60.00	
1981(p) Proof	1,000				Value: 70.00	



**KM# 40 100 PATACAS**  
 28.2800 g., 0.9250 Silver 0.8410 oz. ASW **Subject:** 35th Anniversary of Grand Prix **Obv:** Sailing ship within circle **Rev:** Race car and dates within circle  

Date	Mintage	F	VF	XF	Unc	BU
ND(1988) Proof	5,000				Value: 55.00	



**KM# 25 100 PATACAS**  
 28.2800 g., 0.9250 Silver 0.8410 oz. ASW **Subject:** Year of the Dog **Obv:** Crowned arms with supporters **Rev:** Dog  

Date	Mintage	F	VF	XF	Unc	BU
1982(p)	500				65.00	
1982(p) Proof	500				Value: 75.00	
1982(s)	220				67.50	
1982(s) Proof	3,500				Value: 70.00	



**KM# 33 100 PATACAS**  
 28.2800 g., 0.9250 Silver 0.8410 oz. ASW **Subject:** Visit of Portugal's President Eanez **Obv:** Head left above date  

Date	Mintage	F	VF	XF	Unc	BU
1985(s)	760				90.00	
1985(s) Proof	2,000				Value: 65.00	

**KM# 40a 100 PATACAS**  
 Platinum APW **Subject:** 35th Anniversary of Grand Prix **Obv:** Sailing ship within circle **Rev:** Race car within circle above dates  

Date	Mintage	F	VF	XF	Unc	BU
ND(1988) Proof	10				Value: 2,850	



**KM# 44 100 PATACAS**  
 28.2800 g., 0.9250 Silver 0.8410 oz. ASW **Subject:** Year of the Snake **Obv:** Crowned arms with supporters **Rev:** Coiled snake **Note:** Similar to 1,000 Patacas, KM#45.  

Date	Mintage	F	VF	XF	Unc	BU
1989(s)	2,000				50.00	
1989(s) Proof	3,000				Value: 60.00	





**KM# 46 100 PATACAS**

28.2800 g., 0.9250 Silver 0.8410 oz. ASW **Subject:** Year of the Horse **Obv:** Crowned arms with supporters **Rev:** Horse

Date	Mintage	F	VF	XF	Unc	BU
1990(s)	1,000	—	—	—	75.00	—
1990(s) Proof	3,364	Value: 60.00				

**KM# 48 100 PATACAS**

28.2800 g., 0.9250 Silver 0.8410 oz. ASW **Subject:** Year of the Goat **Obv:** Crowned arms with supporters **Rev:** Goat **Note:** Similar to KM#51.

Date	Mintage	F	VF	XF	Unc	BU
1991(s)	1,000	—	—	—	50.00	—
1991(s) Proof	Est. 4,000	Value: 50.00				



**KM# 52 100 PATACAS**

28.2800 g., 0.9250 Silver 0.8410 oz. ASW **Subject:** Year of the Monkey **Obv:** Crowned arms with supporters **Rev:** Monkey

Date	Mintage	F	VF	XF	Unc	BU
1992(s)	1,000	—	—	—	50.00	—
1992(s) Proof	Est. 4,000	Value: 60.00				



**KM# 58 100 PATACAS**

28.2800 g., 0.9250 Silver 0.8410 oz. ASW **Subject:** Year of the Rooster **Obv:** Crowned arms with supporters **Rev:** Rooster

Date	Mintage	F	VF	XF	Unc	BU
1993	500	—	—	—	75.00	—
1993 Proof	Est. 4,000	Value: 50.00				



**KM# 62 100 PATACAS**

28.2800 g., 0.9250 Silver 0.8410 oz. ASW **Subject:** Macao Grand Prix **Obv:** Map above dates **Rev:** Checkered design divides race car and racing bike

Date	Mintage	F	VF	XF	Unc	BU
ND(1993) Proof	5,000	Value: 45.00				



**KM# 66 100 PATACAS**

28.2800 g., 0.9250 Silver 0.8410 oz. ASW **Subject:** Year of the Dog **Obv:** Crowned arms with supporters **Rev:** Dog

Date	Mintage	F	VF	XF	Unc	BU
1994	1,000	—	—	—	50.00	—
1994 Proof	Est. 4,000	Value: 50.00				



**KM# 73 100 PATACAS**

28.2800 g., 0.9250 Silver 0.8410 oz. ASW **Subject:** Year of the Pig **Obv:** Crowned arms with supporters **Rev:** Pig

Date	Mintage	F	VF	XF	Unc	BU
1995	1,000	—	—	—	60.00	—
1995 Proof	Est. 4,000	Value: 50.00				



**KM# 77 100 PATACAS**

28.2800 g., 0.9250 Silver 0.8410 oz. ASW **Subject:** Airport **Obv:** Value and date within circle **Rev:** Airport scene

Date	Mintage	F	VF	XF	Unc	BU
1995 Proof	8,000	Value: 42.50				

**KM# 79 100 PATACAS**

28.2800 g., 0.9250 Silver 0.8410 oz. ASW **Subject:** Year of the Rat **Obv:** Crowned arms with supporters **Rev:** Rat

Date	Mintage	F	VF	XF	Unc	BU
1996	1,000	—	—	—	42.50	—
1996 Proof	Est. 4,000	Value: 50.00				



**KM# 84 100 PATACAS**

28.2800 g., 0.9250 Silver 0.8410 oz. ASW **Subject:** Year of the Ox **Obv:** Church facade **Rev:** Ox

Date	Mintage	F	VF	XF	Unc	BU
1997 Proof	4,000	Value: 50.00				



**KM# 88 100 PATACAS**

28.2800 g., 0.9250 Silver 0.8410 oz. ASW **Subject:** Year of the Tiger **Obv:** Church facade **Rev:** Tiger

Date	Mintage	F	VF	XF	Unc	BU
1998 Proof	5,000	Value: 50.00				



**KM# 106 100 PATACAS**

28.4000 g., 0.9250 Silver 0.8446 oz. ASW, 38.4 mm. **Subject:** 19th East Asian Insurance Conference **Obv:** Church facade **Rev:** Two hands holding world within circle **Edge:** Reeded

Date	Mintage	F	VF	XF	Unc	BU
1998 Proof	Est. 3,000	—	—	—	50.00	—



**KM# 96 100 PATACAS**

31.1035 g., 0.9250 Silver 0.9250 oz. ASW **Subject:** Macao returns to China **Obv:** Crowned arms with supporters **Rev:** Portuguese and Chinese ships below gold-plated cameo of the Gao Temple

Date	Mintage	F	VF	XF	Unc	BU
1999	Est. 39,000	—	—	—	65.00	—



**KM# 98 100 PATACAS**

28.2800 g., 0.9250 Silver 0.8410 oz. ASW, 38.6 mm. **Subject:** Year of the Dragon **Obv:** Church facade **Rev:** Dragon **Edge:** Reeded

Date	Mintage	F	VF	XF	Unc	BU
2000	1,000	—	—	—	60.00	—
2000 Proof	4,000	Value: 55.00				

**KM# 49 250 PATACAS**

3.9900 g., 0.9170 Gold 0.1176 oz. AGW **Subject:** Year of the Goat **Obv:** Crowned arms with supporters **Rev:** Goat **Note:** Similar to 1,000 Patacas, KM#51.

Date	Mintage	F	VF	XF	Unc	BU
1991 Proof	Est. 2,500	Value: 140				

**KM# 53 250 PATACAS**

3.9900 g., 0.9170 Gold 0.1176 oz. AGW **Subject:** Year of the Monkey **Obv:** Crowned arms with supporters **Rev:** Monkey **Note:** Similar to 1,000 Patacas, KM#51.

Date	Mintage	F	VF	XF	Unc	BU
1992 Proof	Est. 2,500	Value: 140				

**KM# 59 250 PATACAS**

3.9900 g., 0.9170 Gold 0.1176 oz. AGW **Subject:** Year of the Rooster **Obv:** Crowned arms with supporters **Rev:** Rooster **Note:** Similar to 1,000 Patacas, KM#58.

**Date** **Mintage** **F** **VF** **XF** **Unc** **BU**  
1993 Proof Est. 2,500 Value: 140

**KM# 67 250 PATACAS**

3.9900 g., 0.9170 Gold 0.1176 oz. AGW **Subject:** Year of the Dog **Obv:** Church facade flanked by stars above date **Rev:** Dog **Note:** Similar to 1,000 Patacas, KM#69.

**Date** **Mintage** **F** **VF** **XF** **Unc** **BU**  
1994 Proof Est. 2,500 Value: 140

**KM# 74 250 PATACAS**

3.9900 g., 0.9170 Gold 0.1176 oz. AGW **Subject:** Year of the Pig **Obv:** Church facade flanked by stars above date **Rev:** Pig **Note:** Similar to 1,000 Patacas, KM#84.

**Date** **Mintage** **F** **VF** **XF** **Unc** **BU**  
1995 Proof — Value: 140

**KM# 80 250 PATACAS**

3.9900 g., 0.9170 Gold 0.1176 oz. AGW **Subject:** Year of the Rat **Obv:** Church facade flanked by stars above date **Rev:** Rat **Note:** Similar to 100 Patacas, KM#84.

**Date** **Mintage** **F** **VF** **XF** **Unc** **BU**  
1996 Proof — Value: 140

**KM# 85 250 PATACAS**

3.9900 g., 0.9170 Gold 0.1176 oz. AGW **Subject:** Year of the Ox **Obv:** Church facade flanked by stars above date **Rev:** Ox **Note:** Similar to 100 Patacas, KM#84.

**Date** **Mintage** **F** **VF** **XF** **Unc** **BU**  
1997 Proof Est. 2,500 Value: 140

**KM# 89 250 PATACAS**

3.9900 g., 0.9170 Gold 0.1176 oz. AGW **Subject:** Year of the Tiger **Obv:** Church facade flanked by stars above date **Rev:** Tiger **Note:** Similar to 100 Patacas, KM#88.

**Date** **Mintage** **F** **VF** **XF** **Unc** **BU**  
1998 Proof Est. 2,500 Value: 140

**KM# 93 250 PATACAS**

3.9900 g., 0.9170 Gold 0.1176 oz. AGW **Subject:** Year of the Rabbit **Obv:** Church facade flanked by stars above value **Rev:** Rabbit

**Date** **Mintage** **F** **VF** **XF** **Unc** **BU**  
1999 Proof Est. 2,500 Value: 140

**KM# 99 250 PATACAS**

3.9900 g., 0.9167 Gold 0.1176 oz. AGW, 19.3 mm. **Subject:** Year of the Dragon **Obv:** Church facade flanked by stars above date **Rev:** Dragon **Edge:** Reeded

**Date** **Mintage** **F** **VF** **XF** **Unc** **BU**  
2000 Proof 2,500 Value: 140



**KM# 12 500 PATACAS**

7.9600 g., 0.9170 Gold 0.2347 oz. AGW **Subject:** 25th Anniversary of Grand Prix **Obv:** Church facade flanked by stars above date **Rev:** Race car

**Date** **Mintage** **F** **VF** **XF** **Unc** **BU**  
1978 Proof 550 Value: 300



**KM# 13 500 PATACAS**

7.9600 g., 0.9170 Gold 0.2347 oz. AGW **Obv:** Church facade flanked by stars above date **Rev:** Race car without advertising

**Date** **Mintage** **F** **VF** **XF** **Unc** **BU**  
1978 Proof 5,500 Value: 240



**KM# 15 500 PATACAS**

7.9600 g., 0.9170 Gold 0.2347 oz. AGW **Subject:** Year of the Goat **Obv:** Crowned arms with supporters **Rev:** Goat

**Date** **Mintage** **F** **VF** **XF** **Unc** **BU**  
1979 Proof 5,500 Value: 235

**KM# 41 500 PATACAS**

155.5150 g., 0.9990 Silver 4.9947 oz. ASW **Subject:** 35th Anniversary of Grand Prix **Obv:** Race car within circle **Rev:** Sailing ship within circle **Note:** Similar to KM#42.

**Date** **Mintage** **F** **VF** **XF** **Unc** **BU**  
1988 Proof 2,000 Value: 160



**KM# 42 500 PATACAS**

7.9881 g., 0.9170 Gold 0.2355 oz. AGW **Subject:** 35th Anniversary of Grand Prix **Obv:** Sailing ship within circle **Rev:** Race car within circle

**Date** **Mintage** **F** **VF** **XF** **Unc** **BU**  
ND(1988) Proof 4,500 Value: 245

**KM# 50 500 PATACAS**

7.9881 g., 0.9170 Gold 0.2355 oz. AGW **Subject:** Year of the Goat **Obv:** Crowned arms with supporters **Rev:** Goat **Note:** Similar to 1,000 Patacas, KM#51.

**Date** **Mintage** **F** **VF** **XF** **Unc** **BU**  
1991 Proof Est. 2,500 Value: 250

**KM# 54 500 PATACAS**

7.9900 g., 0.9170 Gold 0.2356 oz. AGW **Subject:** Year of the Monkey **Obv:** Crowned arms with supporters **Rev:** Monkey **Note:** Similar to 1,000 Patacas, KM#51.

**Date** **Mintage** **F** **VF** **XF** **Unc** **BU**  
1992 Proof Est. 2,500 Value: 240

**KM# 60 500 PATACAS**

7.9900 g., 0.9170 Gold 0.2356 oz. AGW **Subject:** Year of the Rooster **Obv:** Church facade flanked by stars above date **Rev:** Rooster **Note:** Similar to 100 Patacas, KM#58.

**Date** **Mintage** **F** **VF** **XF** **Unc** **BU**  
1993 Proof Est. 2,500 Value: 240

**KM# 63 500 PATACAS**

155.6000 g., 0.9990 Silver 4.9974 oz. ASW **Subject:** Macao Grand Prix

**Date** **Mintage** **F** **VF** **XF** **Unc** **BU**  
1993 Proof 2,000 Value: 160



**KM# 64 500 PATACAS**

7.9900 g., 0.9170 Gold 0.2356 oz. AGW **Subject:** Macao Grand Prix **Obv:** Map above dates **Rev:** Checkered design divides race car and racing bike

**Date** **Mintage** **F** **VF** **XF** **Unc** **BU**  
ND(1993) Proof 4,500 Value: 225

**KM# 68 500 PATACAS**

7.9900 g., 0.9170 Gold 0.2356 oz. AGW **Subject:** Year of the Dog **Obv:** Church facade flanked by stars above date **Rev:** Dog **Note:** Similar to 1,000 Patacas, KM#69.

**Date** **Mintage** **F** **VF** **XF** **Unc** **BU**  
1994 Proof Est. 2,500 Value: 225

**KM# 75 500 PATACAS**

7.9900 g., 0.9170 Gold 0.2356 oz. AGW **Subject:** Year of the Pig **Obv:** Church facade flanked by stars above date **Rev:** Pig

**Date** **Mintage** **F** **VF** **XF** **Unc** **BU**  
1995 Proof Est. 2,000 Value: 225

**KM# 81 500 PATACAS**

7.9900 g., 0.9170 Gold 0.2356 oz. AGW **Subject:** Year of the Rat **Obv:** Church facade flanked by stars above date **Rev:** Rat

**Date** **Mintage** **F** **VF** **XF** **Unc** **BU**  
1996 Proof — Value: 225

**KM# 86 500 PATACAS**

7.9900 g., 0.9170 Gold 0.2356 oz. AGW **Subject:** Year of the Ox **Obv:** Church facade flanked by stars above date **Rev:** Ox **Note:** Similar to 100 Patacas, KM#84.

**Date** **Mintage** **F** **VF** **XF** **Unc** **BU**  
1997 Proof 2,000 Value: 240

**KM# 90 500 PATACAS**

7.9900 g., 0.9170 Gold 0.2356 oz. AGW **Subject:** Year of the Tiger **Obv:** Church facade flanked by stars above date **Rev:** Tiger **Note:** Similar to 100 Patacas, KM#88.

**Date** **Mintage** **F** **VF** **XF** **Unc** **BU**  
1998 Proof 2,500 Value: 240

**KM# 94 500 PATACAS**

7.9900 g., 0.9170 Gold 0.2356 oz. AGW **Subject:** Year of the Rabbit **Obv:** Church facade flanked by stars above date **Rev:** Rabbit

**Date** **Mintage** **F** **VF** **XF** **Unc** **BU**  
1999 Proof Est. 2,500 Value: 240

**KM# 100 500 PATACAS**

7.9900 g., 0.9167 Gold 0.2355 oz. AGW, 22.05 mm. **Subject:** Year of the Dragon **Obv:** Church facade flanked by stars above date **Rev:** Dragon **Edge:** Reeded

**Date** **Mintage** **F** **VF** **XF** **Unc** **BU**  
2000 Proof 2,500 Value: 250



**KM# 17 1000 PATACAS**

15.9760 g., 0.9170 Gold 0.4710 oz. AGW **Subject:** Year of the Monkey **Obv:** Crowned arms with supporters **Rev:** Monkey

**Date** **Mintage** **F** **VF** **XF** **Unc** **BU**  
1980 Proof 5,500 Value: 475



**KM# 19 1000 PATACAS**

15.9760 g., 0.9170 Gold 0.4710 oz. AGW **Subject:** Year of the Rooster **Obv:** Crowned arms with supporters **Rev:** Rooster

**Date** **Mintage** **F** **VF** **XF** **Unc** **BU**  
1981 3,500 — — — — 460  
1981 Proof Inc. above Value: 475



**KM# 26 1000 PATACAS**

15.9760 g., 0.9170 Gold 0.4710 oz. AGW **Subject:** Year of the Dog **Obv:** Crowned arms with supporters **Rev:** Dog

**Date** **Mintage** **F** **VF** **XF** **Unc** **BU**  
1982 256 — — — — 475  
1982 Proof 255 Value: 500



**KM# 28 1000 PATACAS**

15.9760 g., 0.9170 Gold 0.4710 oz. AGW **Subject:** Year of the Pig **Obv:** Crowned arms with supporters **Rev:** Pig

**Date** **Mintage** **F** **VF** **XF** **Unc** **BU**  
1983 400 — — — — 460  
1983 Proof 500 Value: 475



**KM# 30 1000 PATACAS**

15.9760 g., 0.9170 Gold 0.4710 oz. AGW **Subject:** Year of the Rat **Obv:** Crowned arms with supporters **Rev:** Rat

**Date** **Mintage** **F** **VF** **XF** **Unc** **BU**  
1984 2,000 — — — — 450  
1984 Proof 3,000 Value: 465



**KM# 32 1000 PATACAS**  
 15.9760 g., 0.9170 Gold 0.4710 oz. AGW **Subject:** Year of the Ox **Obv:** Crowned arms with supporters **Rev:** Ox  

Date	Mintage	F	VF	XF	Unc	BU
1985	10,000	—	—	—	—	450
1985 Proof	5,000	Value: 465				



**KM# 35 1000 PATACAS**  
 15.9760 g., 0.9170 Gold 0.4710 oz. AGW **Subject:** Year of the Tiger **Obv:** Crowned arms with supporters **Rev:** Tiger  

Date	Mintage	F	VF	XF	Unc	BU
1986(p)	2,000	—	—	—	—	450
1986(p) Proof	3,000	Value: 465				



**KM# 37 1000 PATACAS**  
 15.9760 g., 0.9170 Gold 0.4710 oz. AGW **Subject:** Year of the Rabbit **Obv:** Crowned arms with supporters **Rev:** Rabbit  

Date	Mintage	F	VF	XF	Unc	BU
1987(p)	—	—	—	—	—	450
1987(p) Proof	5,000	Value: 465				

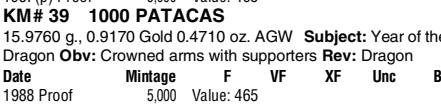

**KM# 39 1000 PATACAS**  
 15.9760 g., 0.9170 Gold 0.4710 oz. AGW **Subject:** Year of the Dragon **Obv:** Crowned arms with supporters **Rev:** Dragon  

Date	Mintage	F	VF	XF	Unc	BU
1988 Proof	5,000	Value: 465				



**KM# 45 1000 PATACAS**  
 15.9760 g., 0.9170 Gold 0.4710 oz. AGW **Subject:** Year of the Snake **Obv:** Crowned arms with supporters **Rev:** Snake  

Date	Mintage	F	VF	XF	Unc	BU
1989	2,000	—	—	—	—	450
1989 Proof	3,000	Value: 465				

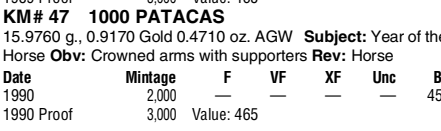

**KM# 47 1000 PATACAS**  
 15.9760 g., 0.9170 Gold 0.4710 oz. AGW **Subject:** Year of the Horse **Obv:** Crowned arms with supporters **Rev:** Horse  

Date	Mintage	F	VF	XF	Unc	BU
1990	2,000	—	—	—	—	450
1990 Proof	3,000	Value: 465				



**KM# 51 1000 PATACAS**  
 15.9760 g., 0.9170 Gold 0.4710 oz. AGW **Subject:** Year of the Goat **Obv:** Crowned arms with supporters **Rev:** Goat

Date	Mintage	F	VF	XF	Unc	BU
1991	Est. 500	—	—	—	—	450
1991 Proof	Est. 4,500	Value: 475				



**KM# 55 1000 PATACAS**  
 15.9760 g., 0.9170 Gold 0.4710 oz. AGW **Subject:** Year of the Monkey **Obv:** Crowned arms with supporters **Rev:** Monkey  

Date	Mintage	F	VF	XF	Unc	BU
1992	Est. 500	—	—	—	—	450
1992 Proof	Est. 4,500	Value: 465				

**KM# 61 1000 PATACAS**  
 15.9760 g., 0.9170 Gold 0.4710 oz. AGW **Subject:** Year of the Rooster **Obv:** Church facade flanked by stars above date **Rev:** Rooster  

Date	Mintage	F	VF	XF	Unc	BU
1993	Est. 500	—	—	—	—	450
1993 Proof	Est. 4,500	Value: 465				



**KM# 69 1000 PATACAS**  
 15.9760 g., 0.9170 Gold 0.4710 oz. AGW **Subject:** Year of the Dog **Obv:** Church facade flanked by stars above date **Rev:** Dog  

Date	Mintage	F	VF	XF	Unc	BU
1994	Est. 500	—	—	—	—	450
1994 Proof	Est. 4,500	Value: 465				

**KM# 76 1000 PATACAS**  
 15.9760 g., 0.9170 Gold 0.4710 oz. AGW **Subject:** Year of the Pig **Obv:** Church facade flanked by stars above date **Rev:** Pig  

Date	Mintage	F	VF	XF	Unc	BU
1995	Est. 500	—	—	—	—	450
1995 Proof	Est. 4,500	Value: 465				

**KM# 78 1000 PATACAS**  
 15.9760 g., 0.9170 Gold 0.4710 oz. AGW **Subject:** Airport **Obv:** Stylized form **Rev:** City aerial view  

Date	Mintage	F	VF	XF	Unc	BU
1995 Proof	5,000	Value: 465				

**KM# 82 1000 PATACAS**  
 15.9760 g., 0.9170 Gold 0.4710 oz. AGW **Subject:** Year of the Rat **Obv:** Church facade flanked by stars above date **Rev:** Rat  

Date	Mintage	F	VF	XF	Unc	BU
1996 Proof	—	Value: 465				

**KM# 87 1000 PATACAS**  
 15.9760 g., 0.9170 Gold 0.4710 oz. AGW **Subject:** Year of the Ox **Obv:** Church facade flanked by stars above date **Rev:** Ox  

Date	Mintage	F	VF	XF	Unc	BU
1997 Proof	5,000	Value: 475				

**KM# 91 1000 PATACAS**  
 15.9760 g., 0.9170 Gold 0.4710 oz. AGW **Subject:** Year of the Tiger **Obv:** Church facade flanked by stars above date **Rev:** Tiger  

Date	Mintage	F	VF	XF	Unc	BU
1998 Proof	5,000	Value: 475				



**KM# 95 1000 PATACAS**  
 15.9760 g., 0.9170 Gold 0.4710 oz. AGW **Subject:** Year of the Rabbit **Obv:** Church facade flanked by stars above date **Rev:** Rabbit  

Date	Mintage	F	VF	XF	Unc	BU
1999 Proof	4,000	Value: 475				



**KM# 101 1000 PATACAS**  
 15.9760 g., 0.9167 Gold 0.4708 oz. AGW, 28.4 mm. **Subject:** Year of the Dragon **Obv:** Church facade flanked by stars above date **Rev:** Dragon **Edge:** Reeded  

Date	Mintage	F	VF	XF	Unc	BU
2000	500	—	—	—	—	450
2000 Proof	4,000	Value: 475				

**KM# 43 10000 PATACAS**  
 155.5150 g., 0.9990 Gold 4.9947 oz. AGW, 69.00 mm. **Subject:** 35th Anniversary of Grand Prix **Obv:** Chinese junk within circle **Rev:** Race car above dates within circle **Note:** Similar to 500 Patacas, KM#42.  

Date	Mintage	F	VF	XF	Unc	BU
1988 Proof	500	Value: 5,000				

**KM# 65 10000 PATACAS**  
 155.5150 g., 0.9990 Gold 4.9947 oz. AGW **Subject:** Macao Grand Prix **Obv:** Map above dates **Rev:** Checkered design divides race car and racing bike **Note:** Similar to 500 Patacas, KM#64.  

Date	Mintage	F	VF	XF	Unc	BU
1993 Proof	500	Value: 5,000				

## SPECIAL ADMINISTRATIVE REGION (S.A.R.)

### STANDARD COINAGE

100 Avos = 1 Pataca



**KM# 111 10 AVOS**  
 2.5000 g., Brass, 17 mm. **Subject:** Macao's Return to China **Obv:** City arms **Rev:** Sun Yat Sen Memorial above clasped hands with building in background  

Date	Mintage	F	VF	XF	Unc	BU
1999	288,888	—	—	—	8.00	12.00



**KM# 112 20 AVOS**  
 3.2600 g., Brass, 19.5 mm. **Subject:** Macao's Return to China **Obv:** City arms **Rev:** Monetary and Foreign Exchange Authority Building  

Date	Mintage	F	VF	XF	Unc	BU
1999	288,888	—	—	—	9.00	14.00



**KM# 113 50 AVOS**  
 4.5400 g., Brass, 23 mm. **Subject:** Macao's Return to China **Obv:** City arms **Rev:** Jet above bridge and ship  

Date	Mintage	F	VF	XF	Unc	BU
1999	288,888	—	—	—	10.00	15.00



**KM# 114 PATACA**  
 6.0500 g., Copper-Nickel, 25.9 mm. **Subject:** Macao's Return to China **Obv:** City arms **Rev:** Cultural and recreational center building  

Date	Mintage	F	VF	XF	Unc	BU
1999	288,888	—	—	—	12.00	17.00



PROOF SETS

KM#	Date	Mintage	Identification	Issue Price	Mkt Val
PS1	1982 (5)	2,000	KM#20a-24a	—	82.50
PS1b	1982 (5)	150	KM#20b-24b	—	1,185
PS1c	1982 (5)	375	KM#20c-24c	—	2,320
PS2	1983 (5)	2,500	KM#20a-24a	55.00	82.50
PS3	1984 (5)	2,500	KM#20a-24a	55.00	82.50
PS4	1985 (5)	2,500	KM#20a-24a	55.00	82.50
PS5	1987 (2)	—	KM#36-37	—	410
PS6	1988 (2)	—	KM#38-39	—	415
PS7	1991 (3)	2,500	KM#49-51	775	670
PS8	1992 (3)	2,500	KM#53-55	825	700
PS9	1993 (3)	2,500	KM#59-61	830	700
PS10	1994 (3)	2,500	KM#67-69	825	735
PS11	1995 (3)	2,500	KM#74-76	825	735
PS12	1997 (3)	2,500	KM#85-87	849	840
PS13	1998 (3)	2,500	KM#89-91	855	840
PS14	1999 (3)	2,500	KM#93-95	850	840
PS15	2000 (3)	2,500	KM#99-101	849	825



**KM# 5 DENAR**  
5.1500 g., Brass, 23.7 mm. **Series:** F.A.O. **Obv:** Sheep dog  
**Rev:** Value below F.A.O logo

Date	Mintage	F	VF	XF	Unc	BU
1995	2,314,000	—	—	—	2.00	4.00

**KM# 5a DENAR**  
Copper-Nickel-Zinc, 23.7 mm. **Series:** F.A.O. **Obv:** Sheep dog  
**Rev:** F.A.O. logo above value

Date	Mintage	F	VF	XF	Unc	BU
1995	1,001,000	—	—	—	2.50	4.50



**KM# 115 2 PATACAS**  
5.5800 g., Copper-Nickel, 25 mm. **Subject:** Macao's Return to China **Obv:** City arms **Rev:** Cathedral and race car

Date	Mintage	F	VF	XF	Unc	BU
1999	288,888	—	—	—	15.00	20.00



**KM# 116 5 PATACAS**  
6.6800 g., Copper-Nickel, 27 mm. **Subject:** Macao's Return to China **Obv:** City arms **Rev:** Racing dogs with Lisboa Hotel in background

Date	Mintage	F	VF	XF	Unc	BU
1999	288,888	—	—	—	18.00	22.00



**KM# 117 10 PATACAS**  
7.2000 g., Bi-Metallic Copper-Nickel center in Brass ring, 27.8 mm. **Subject:** Macao's Return to China **Obv:** City arms **Rev:** Government House Building **Edge:** Segmented reeding

Date	Mintage	F	VF	XF	Unc	BU
1999	288,888	—	—	—	20.00	25.00



**KM# 92 100 PATACAS**  
28.2800 g., 0.9250 Silver 0.8410 oz. ASW, 38.5 mm. **Subject:** Year of the Rabbit **Obv:** Building **Rev:** Rabbit **Edge:** Reeded

Date	Mintage	F	VF	XF	Unc	BU
1999 Proof	5,000	—	—	—	—	50.00

**PROVAS**  
Standard metals

Stamped PROVA in field

KM#	Date	Mintage	Identification	Issue Price	Mkt Val
Pr1	1952	—	5 Avos.	—	20.00
Pr2	1952	—	10 Avos.	—	20.00
Pr3	1952	—	50 Avos.	—	25.00
Pr4	1952	—	Pataca.	—	28.00
Pr5	1952	—	5 Patacas.	—	32.00
Pr6	1967	—	5 Avos.	—	20.00
Pr7	1967	—	10 Avos.	—	20.00
Pr8	1968	—	10 Avos.	—	20.00
Pr9	1968	—	Pataca.	—	25.00
Pr10	1969	—	10 Avos.	—	10.00
Pr11	1971	—	5 Patacas.	—	25.00
Pr12	1972	—	50 Avos.	—	20.00
Pr13	1973	—	50 Avos.	—	20.00
Pr14	1974	—	20 Patacas.	—	35.00
Pr15	1975	—	Pataca.	—	25.00

**MINT SETS**

KM#	Date	Mintage	Identification	Issue Price	Mkt Val
MS1	1999 (7)	288,888	KM#111-117	23.00	95.00



The Republic of Macedonia is land-locked, and is bordered in the north by Yugoslavia, to the east by Bulgaria, in the south by Greece and to the west by Albania and has an area of 9,781 sq. mi. (25,713 sq. km.) and a population at the 1991 census was 2,038,847, of which the predominating ethnic groups were Macedonians. The capital is Skopje.

The Slavs settled in Macedonia since the 6th century, who had been Christianized by Byzantium, were conquered by the non-Slav Bulgars in the 7th century and in the 9th century formed a Macedo-Bulgarian empire, the western part of which survived until Byzantine conquest in 1014. In the 14th century, it fell to Serbia, and in 1355 to the Ottomans. After the Balkan Wars of 1912-13 Turkey was ousted, and Serbia received the greater part of the territory, the balance going to Bulgaria and Greece. In 1918, Yugoslav Macedonia was incorporated into Serbia as "South Serbia", becoming a republic in the S.F.R. of Yugoslavia. Claims to the historical Macedonian territory have long been a source of contention between Bulgaria and Greece.

On Nov. 20, 1991, parliament promulgated a new constitution, and declared its independence on Nov. 20, 1992, but failed to secure EC and US recognition owing to Greek objections to the use of the name *Macedonia*. On Dec. 11, 1992, the UN Security Council authorized the expedition of a small peacekeeping force to prevent hostilities spreading into Macedonia.

There is a 120-member single-chamber National Assembly.

**REPUBLIC**  
**STANDARD COINAGE**



**KM# 1 50 DENI**  
4.0500 g., Brass, 21.5 mm. **Obv:** Seagull flying offshore **Rev:** Radiant value

Date	Mintage	F	VF	XF	Unc	BU
1993	11,051,000	—	0.10	0.30	0.60	1.50



**KM# 2 DENAR**  
5.1500 g., Brass, 23.7 mm. **Obv:** Sheepdog **Obv. Leg.:** РЕПУБЛИКА МАКЕДОНИЈА **Rev:** Radiant value **Edge:** Plain

Date	Mintage	F	VF	XF	Unc	BU
1993	21,040,000	—	0.20	0.35	1.50	4.00
1997	11,200,000	—	0.20	0.35	1.50	4.00



**KM# 9 DENAR**  
5.1000 g., Bronze, 23.8 mm. **Subject:** 2000 Years of Christianity **Obv:** Byzantine copper folis coin **Rev:** Ornamented cross **Edge:** Plain

Date	Mintage	F	VF	XF	Unc	BU
2000	2,000	—	—	—	12.00	15.00



**KM# 9a DENAR**  
7.0000 g., 0.9250 Silver 0.2082 oz. ASW, 23.8 mm. **Obv:** Byzantine copper folis coin **Rev:** Ornamented cross

Date	Mintage	F	VF	XF	Unc	BU
2000	2,000	—	—	—	—	20.00





**KM# 9b DENAR**  
 8.0000 g., 0.9160 Gold 0.2356 oz. AGW, 23.8 mm. **Obv:** Byzantine copper follis coin **Rev:** Ornamented cross  
**Date** **Mintage** **F** **VF** **XF** **Unc** **BU**  
 2000 2,000 — — — — 240



**KM# 3 2 DENARI**  
 5.1500 g., Brass, 23.7 mm. **Obv:** Trout above water **Obv. Leg.:** РЕПУБЛИКА МАКЕДОНИЈА **Rev:** Radiant value **Edge:** Plain  
**Date** **Mintage** **F** **VF** **XF** **Unc** **BU**  
 1993 8,998,000 — 0.25 0.50 1.25 3.00  
 1997 6,765,000 — 0.25 0.50 1.25 3.00



**KM# 6 2 DENARI**  
 6.2500 g., Brass, 25.5 mm. **Series:** F.A.O. **Obv:** Trout above water **Rev:** Value below F.A.O. logo  
**Date** **Mintage** **F** **VF** **XF** **Unc** **BU**  
 1995 2,637,500 — — — 2.00 3.50

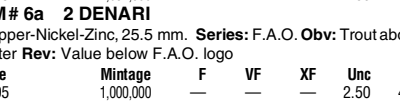

**KM# 6a 2 DENARI**  
 Copper-Nickel-Zinc, 25.5 mm. **Series:** F.A.O. **Obv:** Trout above water **Rev:** Value below F.A.O. logo  
**Date** **Mintage** **F** **VF** **XF** **Unc** **BU**  
 1995 1,000,000 — — — 2.50 4.50



**KM# 12 2 DENARI**  
 7.0000 g., 0.9160 Gold 0.2061 oz. AGW, 23 mm. **Subject:** 50th Anniversary - Faculty of Economics **Obv:** Economics building **Rev:** Economics faculty logo  
**Date** **Mintage** **F** **VF** **XF** **Unc** **BU**  
 2000 1,000 — — — — 225



**KM# 4 5 DENARI**  
 7.2500 g., Brass, 27.5 mm. **Obv:** European lynx **Obv. Leg.:** РЕПУБЛИКА МАКЕДОНИЈА **Rev:** Radiant value **Edge:** Plain  
**Date** **Mintage** **F** **VF** **XF** **Unc** **BU**  
 1993 12,330,000 — 0.35 0.75 1.75 3.50



**KM# 7 5 DENARI**  
 7.2500 g., Brass, 27.5 mm. **Series:** F.A.O. **Obv:** European lynx **Rev:** Value below F.A.O. logo  
**Date** **Mintage** **F** **VF** **XF** **Unc** **BU**  
 1995 3,123,000 — — — 2.00 3.50

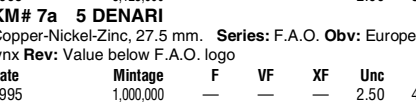

**KM# 7a 5 DENARI**  
 Copper-Nickel-Zinc, 27.5 mm. **Series:** F.A.O. **Obv:** European lynx **Rev:** Value below F.A.O. logo  
**Date** **Mintage** **F** **VF** **XF** **Unc** **BU**  
 1995 1,000,000 — — — 2.50 4.50



**KM# 20 5 DENARI**  
 7.9000 g., 0.9160 Gold 0.2326 oz. AGW, 23.8 mm. **Subject:** 60th Anniversary - First session of Parliament **Obv:** Logo of Association of Refugees from Aegean part of Macedonia **Rev:** Refugee mother with three children  
**Date** **Mintage** **F** **VF** **XF** **Unc** **BU**  
 2000 1,500 — — — — 235



**KM# 11 10 DENARI**  
 7.0000 g., 0.9160 Gold 0.2061 oz. AGW, 23 mm. **Subject:** Sts. Cyril and Methodius University **Obv:** Statue divides dates **Rev:** Macedonian Cyrillic alphabet  
**Date** **Mintage** **F** **VF** **XF** **Unc** **BU**  
 1999 2,000 — — — — 220

**MINT SETS**

KM#	Date	Mintage	Identification	Issue Price	Mkt Val
MS1	1993 (4)	—	KM1-4	—	7.50
MS2	1995 (3)	—	KM5a-7a	—	12.00



The Democratic Republic of Madagascar, an independent member of the French Community, located in the Indian Ocean 250 miles (402 km.) off the southeast coast of Africa, has an area of 226,656 sq. mi. (587,040 sq. km.) and a population of 10 million. Capital: Antananarivo. The economy is primarily agricultural; large bauxite deposits are being developed. Coffee, vanilla, graphite, and rice are exported.

Successive waves of immigrants from southeast Asia, Africa, Arabia and India populated Madagascar beginning about 2,000 years ago. Diago Diaz, a Portuguese navigator, sighted the island of Madagascar on Aug. 10, 1500, when his ship became separated from an India-bound fleet. Attempts at settlement by the British during the reign of Charles I and by the French during the 17th and 18th centuries were of no avail, and the island became a refuge and supply base for Indian Ocean pirates. Despite considerable influence on the island, the British accepted the imposition of a French protectorate in 1886 in return for French recognition of Britain's sphere of influence in Zanzibar. Madagascar was made a French colony in 1896 after absolute control had been established by military force. Britain occupied the island after the fall of France, 1942, to prevent its seizure by the Japanese, returning it to the Free French in 1943. On Oct. 14, 1958, following a decade of intermittent but bitter warfare, Madagascar, as the Malagasy Republic, became an autonomous state within the French Community. On June 27, 1960, it became a sovereign, independent nation, though remaining nominally within the French Community. The Malagasy Republic was renamed the Democratic Republic of Madagascar in 1975.

**MONETARY SYSTEM**  
 100 Centimes = 1 Franc

**MINT MARKS**  
 (a) - Paris, privy marks only  
 SA - Pretoria

**FRENCH COLONY  
 STANDARD COINAGE**



**KM# 1 50 CENTIMES**  
 Bronze **Obv:** Rooster **Rev:** Cross of Lorraine  
**Date** **Mintage** **F** **VF** **XF** **Unc** **BU**  
 1943SA 2,000,000 1.50 2.50 10.00 20.00 40.00



**KM# 2 FRANC**  
 Bronze **Obv:** Rooster **Rev:** Cross of Lorraine  
**Date** **Mintage** **F** **VF** **XF** **Unc** **BU**  
 1943SA 5,000,000 3.00 6.00 22.00 65.00 100



**KM# 3 FRANC**  
 1.3000 g., Aluminum, 23 mm. **Obv:** Liberty bust left **Rev:** Conjoined ox heads flanked by sprigs, value within horns  
**Date** **Mintage** **F** **VF** **XF** **Unc** **BU**  
 1948(a) 7,400,000 0.25 0.35 0.75 2.75 3.50  
 1958(a) 2,600,000 0.25 0.35 0.75 2.75 3.50



**KM# 4 2 FRANCS**  
 Aluminum **Obv:** Liberty bust left **Rev:** Conjoined ox heads flanked by sprigs, value within horns  
**Date** **Mintage** **F** **VF** **XF** **Unc** **BU**  
 1948(a) 10,000,000 0.25 0.45 0.85 2.50 3.50



**KM# 5 5 FRANCS**  
 Aluminum **Obv:** Liberty bust left **Rev:** Conjoined ox heads flanked by sprigs, value within horns  
**Date** **Mintage** **F** **VF** **XF** **Unc** **BU**  
 1953(a) 30,012,000 0.25 0.55 1.00 3.00 5.00



**KM# 6 10 FRANCS**  
 Aluminum-Bronze, 20 mm. **Obv:** Liberty bust left **Rev:** Value within horns flanked by cluster of sprigs with shaded area above value  
**Date** **Mintage** **F** **VF** **XF** **Unc** **BU**  
 1953(a) 25,000,000 0.35 0.65 1.25 3.50 6.00





**KM# 14 20 ARIARY**

Nickel Series: F.A.O. Obv: Star above value within 3/4 wreath Rev: Farmer on tractor disking field Rev. Leg.: Motto A  
 Date Mintage F VF XF Unc BU  
 1978 8,001,000 2.00 4.00 8.00 16.50 —

**KM# 14a 20 ARIARY**

12.0000 g., 0.9250 Silver 0.3569 oz. ASW Obv: Star above value within 3/4 wreath Rev: Farmer on tractor disking field Rev. Leg.: Motto A  
 Date Mintage F VF XF Unc BU  
 1978 Proof 3,800 Value: 25.00

**KM# 14b 20 ARIARY**

12.0000 g., Copper-Nickel Obv: Star above value within 3/4 wreath Rev: Man on tractor disking field Rev. Leg.: Motto A  
 Date Mintage F VF XF Unc BU  
 1983 — 2.50 4.50 9.00 17.50 —



**KM# 15 20 ARIARY**

19.4400 g., 0.9250 Silver 0.5781 oz. ASW Subject: World Wildlife Fund Obv: Star above value within 3/4 wreath Rev: Lemur  
 Date Mintage F VF XF Unc BU  
 1988 Proof Est. 25,000 Value: 35.00



**KM# 19 20 ARIARY**

Stainless Steel Obv: Star above value within 3/4 wreath Rev: Farmer on tractor disking field Rev. Leg.: Motto A  
 Date Mintage F VF XF Unc BU  
 1992 — 1.25 2.50 4.50 10.00 —



**KM# 26 20 ARIARY**

19.4400 g., 0.9250 Silver 0.5781 oz. ASW Series: UNICEF Obv: Star above value within 3/4 wreath Rev: Child and ring-tailed lemur in tree  
 Date Mintage F VF XF Unc BU  
 1996 Proof — Value: 32.50



**KM# 20 50 ARIARY**

Stainless Steel Obv: Star above value within 3/4 wreath Rev: Avenue of Baobabs Rev. Leg.: Motto A  
 Date Mintage F VF XF Unc BU  
 1992 — 2.00 3.50 6.00 12.50 —

**REPUBLIC OF MADAGASCAR  
 Madagasikara Repoblic  
 STANDARD COINAGE**



**KM# 21 5 FRANCS (Ariary)**

5.0000 g., Stainless Steel, 22 mm. Obv: Poinsettia Rev: Value within horns of ox head flanked by sprigs  
 Date Mintage F VF XF Unc BU  
 1996(a) — — — — 2.50 4.00



**KM# 22 10 FRANCS (2 Ariary)**

Copper Plated Steel, 21 mm. Obv: Vanilla plant Rev: Value within horns of ox head flanked by sprigs  
 Date Mintage F VF XF Unc BU  
 1996 — — — — 3.00 5.00



**KM# 23 5 ARIARY**

4.7000 g., Copper Plated Steel, 24 mm. Obv: Star above value within 3/4 wreath Rev: Rice plant within circle Rev. Leg.: Motto B  
 Date Mintage F VF XF Unc BU  
 1994 — — — — 2.50 4.00  
 1996 — — — — 2.50 4.00



**KM# 27 10 ARIARY**

Stainless Steel Issuer: F.A.O. Obv: Star above value within 3/4 wreath Rev: Man cutting peat Rev. Leg.: Motto C Edge: Plain  
 Date Mintage F VF XF Unc BU  
 1999 — — — — 4.50 6.50



**KM# 24.1 20 ARIARY**

Nickel Clad Steel, 28 mm. Issuer: F.A.O. Obv: Star above value within 3/4 wreath Rev: Farmer on tractor disking field Rev. Leg.: Motto B  
 Date Mintage F VF XF Unc BU  
 1994 — — — — 6.50 9.00

**KM# 24.2 20 ARIARY**

Nickel Clad Steel, 28 mm. Obv: Star above value within 3/4 wreath Rev: Man on tractor disking field Rev. Leg.: Motto C  
 Date Mintage F VF XF Unc BU  
 1999 — — — — 6.50 9.00



**KM# 25 50 ARIARY**

Stainless Steel, 30.5 mm. Obv: Star above value within 3/4 wreath Rev: Avenue of Baobabs Rev. Leg.: Motto B  
 Date Mintage F VF XF Unc BU  
 1994 — — — — 8.00 12.00  
 1996 — — — — 8.00 12.00

**ESSAIS**

Standard metals unless otherwise noted

KM#	Date	Mintage	Identification	Issue Price	Mkt Val
E1	1948(a)	2,000	Franc. Copper-Nickel. KM3.	—	25.00
E2	1948	2,000	2 Francs. Copper-Nickel. KM4.	—	25.00
E3	1953(a)	1,200	5 Francs. Aluminum. KM5.	—	20.00
E4	1953(a)	1,200	10 Francs. Aluminum-Bronze. KM6.	—	20.00
E5	1953(a)	1,200	20 Francs. Aluminum-Bronze. KM7.	—	20.00
E6	1965(a)	—	Franc. Stainless Steel. KM8.	—	12.00
E7	1965(a)	—	2 Francs. Stainless Steel. KM9.	—	12.00
E8	1966(a)	—	5 Francs. Stainless Steel. KM10.	—	12.00
E9	1970(a)	—	10 Francs. Aluminum-Bronze. KM11.	—	12.00
E10	1970(a)	—	20 Francs. Aluminum-Bronze. KM12.	—	12.00

**PIEFORTS WITH ESSAI**

Double thickness; Standard metals unless otherwise noted

KM#	Date	Mintage	Identification	Issue Price	Mkt Val
PE1	1948(a)	104	Franc. Aluminum. KM3.	—	75.00
PE2	1948(a)	104	2 Francs. Aluminum. KM4.	—	85.00
PE3	1953(a)	104	5 Francs. Aluminum. KM5.	—	60.00
PE4	1953(a)	104	10 Francs. Aluminum-Bronze. KM6.	—	65.00
PE5	1953(a)	104	20 Francs. KM7.	—	70.00

**"FDC" SETS**

KM#	Date	Mintage	Identification	Issue Price	Mkt Val
SS1	1970 (5)	1,500	KM8-12	2.75	11.50

**PROOF SETS**

KM#	Date	Mintage	Identification	Issue Price	Mkt Val
PS1	1978 (2)	3,800	KM#13a, 14a	38.00	45.00



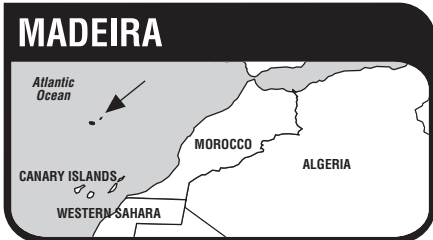

The Madeira Islands, which belong to Portugal, are located 360 miles (492 km.) off the northwest coast of Africa. They have an area of 307 sq. mi. (795 sq. km.). The group consists of two inhabited islands named Madeira and Porto Santo and two groups of uninhabited rocks named Desertas and Selvagens. Capital: Funchal. The two staple products are wine and sugar. Bananas and pineapples are also produced for export.

Although the evidence is insufficient, it is thought that the Phoenicians visited Madeira at an early period. It is also probable that the entire archipelago was explored by Genoese adventurers; an Italian map dated 1351 shows the Madeira Islands quite clearly. The Portuguese navigator Goncalvez Zarco first sighted Porto Santo in 1418, having been driven there by a storm while he was exploring the coast of West Africa. Madeira itself was discovered in 1420. The islands were uninhabited when visited by Zarco, but soon after 1418 Madeira was quickly colonized by Prince Henry the Navigator, aided by the knights of the Order of Christ. British troops occupied the islands in 1801, and again in 1807-14.

**RULER**  
Portuguese

**PORTUGUESE COLONY**  
**MODERN COINAGE**



**KM# 4 25 ESCUDOS**  
11.0000 g., Copper-Nickel, 28.5 mm. **Subject:** Autonomy of Madeira **Obv:** Shields above value **Rev:** Head facing

Date	Mintage	F	VF	XF	Unc	BU
1981	750,000	—	—	—	6.00	8.00

**KM# 4a 25 ESCUDOS**  
11.0000 g., 0.9250 Silver 0.3271 oz. ASW, 28.5 mm. **Subject:** Autonomy of Madeira **Obv:** Shields above value **Rev:** Head facing

Date	Mintage	F	VF	XF	Unc	BU
1981 Proof	20,000	Value: 17.50	—	—	—	—



**KM# 5 100 ESCUDOS**  
Copper-Nickel, 33.8 mm. **Subject:** Autonomy of Madeira **Obv:** Shields above value **Rev:** Head facing

Date	Mintage	F	VF	XF	Unc	BU
1981	250,000	—	—	—	12.00	15.00

**KM# 5a 100 ESCUDOS**  
16.5000 g., 0.9250 Silver 0.4907 oz. ASW, 33.8 mm. **Subject:** Autonomy of Madeira **Obv:** Shields above value **Rev:** Head facing

Date	Mintage	F	VF	XF	Unc	BU
1981 Proof	20,000	Value: 25.00	—	—	—	—

**PROVAS**

KM#	Date	Mintage	Identification	Mkt Val
Pr1	1981	—	25 Escudos. Copper-Nickel. KM4.	30.00
Pr2	1981	—	100 Escudos. Copper-Nickel. KM5.	40.00

**PROOF SETS**

KM#	Date	Mintage	Identification	Issue Price	Mkt Val
PS1	1981 (2)	20,000	KM4a-5a	42.00	42.50



The Republic of Malawi (formerly Nyasaland), located in southeastern Africa to the west of Lake Malawi (Nyasas), has an area of 45,745 sq. mi. (118,480 sq. km.) and a population of 7 million. Capital: Lilongwe. The economy is predominantly agricultural. Tobacco, tea, peanuts and cotton are exported.

Although the Portuguese were the first Europeans to reach the Malawi area, the first meaningful contact was made by missionary-explorer Dr. David Livingstone. He arrived at Lake Malawi on Sept. 16, 1859, and remained to make extensive explorations in the 1860's. Subsequent clashes between settlements of Scottish missionaries and Arab slave traders, and the procurement of development rights by Cecil Rhodes, 1884, stimulated British interest and brought about the establishment of the Nyasaland protectorate in 1891. In 1953 Nyasaland reluctantly joined the Federation of Rhodesia and Nyasaland and, after prolonged protest, was granted self-government within the federation. Nyasaland became the independent nation of Malawi on July 6, 1964, and became a republic two years later. Malawi is a member of the Commonwealth of Nations. The president is the Chief of State and Head of Government.

**NOTE:** For earlier coinage see Rhodesia and Nyasaland.

**MONETARY SYSTEM**

12 Pence = 1 Shilling  
2 Shillings = 1 Florin  
5 Shillings = 1 Crown  
20 Shillings = 1 Pound

**REPUBLIC**

**STERLING COINAGE**



**KM# 6 PENNY**  
Bronze **Obv:** Malawi written above date and value **Rev:** Written and numeral value above designs

Date	Mintage	F	VF	XF	Unc	BU
1967	6,000,000	0.35	0.65	1.25	2.50	—
1968	3,600,000	3.00	6.00	12.00	25.00	—



**KM# 1 6 PENCE**  
2.7900 g., Copper-Nickel-Zinc **Obv:** Head right **Rev:** Rooster

Date	Mintage	F	VF	XF	Unc	BU
1964	14,800,000	0.25	0.50	1.00	2.50	4.00
1964 Proof	10,000	Value: 1.50	—	—	—	—
1967	6,000,000	0.50	1.00	2.50	5.00	6.50



**KM# 2 SHILLING**  
5.3700 g., Copper-Nickel-Zinc, 23.5 mm. **Obv:** Head right **Rev:** Bundled corncobs

Date	Mintage	F	VF	XF	Unc	BU
1964	11,900,000	0.35	0.65	1.25	2.50	3.50
1964 Proof	10,000	Value: 1.50	—	—	—	—
1968	3,000,000	0.75	1.50	3.00	5.50	7.00



**KM# 3 FLORIN**  
11.3100 g., Copper-Nickel-Zinc, 28 mm. **Obv:** Head right **Rev:** Elephants

Date	Mintage	F	VF	XF	Unc	BU
1964	6,500,000	0.75	1.50	3.00	6.00	7.00
1964 Proof	10,000	Value: 4.50	—	—	—	—



**KM# 4 1/2 CROWN**  
Copper-Nickel-Zinc **Obv:** Head right **Rev:** Arms with supporters

Date	Mintage	F	VF	XF	Unc	BU
1964	6,400,000	1.00	2.00	4.00	6.00	—
1964 Proof	10,000	Value: 4.50	—	—	—	—



**KM# 5 CROWN**  
Nickel-Brass **Subject:** Day of the Republic - July 6, 1966 **Obv:** Head right **Rev:** Arms with supporters

Date	Mintage	F	VF	XF	Unc	BU
1966 Proof	20,000	Value: 7.50	—	—	—	—

**DECIMAL COINAGE**

100 Tambala = 1 Kwacha

**KM# 7.1 TAMBALA**  
1.7600 g., Bronze, 17 mm. **Obv:** Head right **Rev:** Rooster

Date	Mintage	F	VF	XF	Unc	BU
1971	15,000,000	0.15	0.20	0.40	0.75	1.50
1971 Proof	4,000	Value: 1.00	—	—	—	—
1973	5,000,000	0.15	0.20	0.40	0.75	1.50
1974	12,500,000	0.15	0.20	0.40	0.75	1.50

**KM# 7.2 TAMBALA**  
1.7800 g., Bronze, 17 mm. **Obv:** Head right with accent mark above "W" in MALAWI **Rev:** Rooster

Date	Mintage	F	VF	XF	Unc	BU
1975	10,000,000	0.15	0.20	0.40	0.75	1.50
1977	10,000,000	0.15	0.20	0.40	0.75	1.50
1979	15,000,000	0.15	0.20	0.40	0.75	1.50
1982	15,000,000	0.15	0.20	0.40	0.75	1.50



**KM# 7.2a TAMBALA**  
1.8000 g., Copper Plated Steel **Obv:** Head right **Rev:** Rooster divides value and date

Date	Mintage	F	VF	XF	Unc	BU
1984	201,000	0.20	0.30	0.50	0.80	1.50
1985 Proof	10,000	Value: 3.00	—	—	—	—
1987	—	0.20	0.30	0.50	0.80	1.50
1989	—	0.20	0.30	0.50	0.80	1.50
1991	—	0.20	0.30	0.50	0.80	1.50
1994	—	0.20	0.30	0.50	0.80	1.50





**KM# 24 TAMBALA**

1.8000 g., Copper Plated Steel, 17.2 mm. **Obv:** Bust right **Rev:** Two Talapia fish

Date	Mintage	F	VF	XF	Unc	BU
1995	—	—	—	—	1.00	1.50



**KM# 33 TAMBALA**

1.6800 g., Bronze, 17.3 mm. **Obv:** Arms with supporters **Rev:** Two Talapia fish **Edge:** Plain

Date	Mintage	F	VF	XF	Unc	BU
1995	—	—	—	—	1.00	1.50



**KM# 8.1 2 TAMBALA**

Bronze **Obv:** Head right **Rev:** Paradise whydah bird divides date and value

Date	Mintage	F	VF	XF	Unc	BU
1971	10,000,000	0.25	0.40	0.75	1.50	2.00
1971 Proof	4,000	Value: 1.75				
1973	5,000,000	0.25	0.40	0.75	1.50	2.00
1974	5,000,000	0.25	0.40	0.75	1.50	2.00

**KM# 8.2 2 TAMBALA**

3.6000 g., Bronze **Obv:** Head right with accent mark above "W" in MALAWI **Rev:** Paradise whydah bird divides date and value

Date	Mintage	F	VF	XF	Unc	BU
1975	5,000,000	0.25	0.40	0.75	1.50	2.00
1977	5,000,000	0.25	0.40	0.75	1.50	2.00
1979	7,637,000	0.25	0.40	0.75	1.50	2.00
1982	15,000,000	0.25	0.40	0.75	1.50	2.00

**KM# 8.2a 2 TAMBALA**

3.4600 g., Copper Plated Steel **Obv:** Head right **Rev:** Paradise whydah bird divides date and value

Date	Mintage	F	VF	XF	Unc	BU
1984	150,000	0.30	0.50	0.85	2.00	—
1985 Proof	10,000	Value: 4.00				
1987	—	0.30	0.50	0.85	2.00	—
1989	—	0.30	0.50	0.85	2.00	—
1991	—	0.30	0.50	0.85	1.75	—
1994	—	0.30	0.50	0.85	1.75	—



**KM# 25 2 TAMBALA**

3.5000 g., Copper Plated Steel, 20.3 mm. **Obv:** Bust right **Rev:** Paradise whydah bird divides date and value

Date	Mintage	F	VF	XF	Unc	BU
1995	—	—	—	—	1.00	1.50



**KM# 34 2 TAMBALA**

3.5000 g., Bronze, 20.3 mm. **Obv:** Arms with supporters **Rev:** Paradise whydah bird divides date and value **Edge:** Plain

Date	Mintage	F	VF	XF	Unc	BU
1995	—	—	—	—	1.00	1.50



**KM# 9.1 5 TAMBALA**

2.8600 g., Copper-Nickel **Obv:** Head right **Rev:** Purple heron and value

Date	Mintage	F	VF	XF	Unc	BU
1971	7,000,000	0.25	0.45	0.85	1.75	2.00
1971 Proof	4,000	Value: 2.00				

**KM# 9.2 5 TAMBALA**

Copper-Nickel **Obv:** Head right with accent mark above "W" in MALAWI **Rev:** Purple heron and value

Date	Mintage	F	VF	XF	Unc	BU
1985 Proof	10,000	Value: 5.00				



**KM# 9.2a 5 TAMBALA**

2.8000 g., Nickel Clad Steel, 19.35 mm. **Obv:** Head right **Rev:** Purple heron and value

Date	Mintage	F	VF	XF	Unc	BU
1989	—	0.30	0.50	0.85	2.00	3.00
1994	—	0.30	0.50	0.85	2.00	3.00



**KM# 26 5 TAMBALA**

2.8300 g., Nickel Plated Steel, 19.35 mm. **Obv:** Bust right **Rev:** Purple heron and value

Date	Mintage	F	VF	XF	Unc	BU
1995	—	—	—	—	1.50	3.00

**KM# 32 5 TAMBALA**

Nickel Plated Steel, 19.35 mm. **Obv:** Arms with supporters **Rev:** Purple heron and value

Date	Mintage	F	VF	XF	Unc	BU
1995	—	—	—	—	2.50	3.00

**KM# 10.1 10 TAMBALA**

Copper-Nickel, 23.6 mm. **Obv:** Head right **Rev:** Bundled corncob divides date and value

Date	Mintage	F	VF	XF	Unc	BU
1971	4,000,000	0.30	0.50	1.00	2.25	3.00
1971 Proof	4,000	Value: 2.50				



**KM# 10.2 10 TAMBALA**

Copper-Nickel, 23.6 mm. **Obv:** Head right **Rev:** Bundled corncobs divide date and value

Date	Mintage	F	VF	XF	Unc	BU
1985 Proof	10,000	Value: 6.00				
1989	—	0.40	0.80	1.50	2.75	3.50



**KM# 10.2a 10 TAMBALA**

Nickel Clad Steel, 23.6 mm. **Obv:** Head right **Rev:** Bundled cobs of corn divide value and date

Date	Mintage	F	VF	XF	Unc	BU
1989	—	0.40	0.80	1.50	2.75	—



**KM# 27 10 TAMBALA**

5.6200 g., Nickel Plated Steel, 23.6 mm. **Obv:** Bust right **Rev:** Bundled corncobs divide date and value

Date	Mintage	F	VF	XF	Unc	BU
1995	—	—	—	—	2.25	—

**KM# 11.1 20 TAMBALA**

10.9700 g., Copper-Nickel, 26.5 mm. **Obv:** Head right **Rev:** Elephants

Date	Mintage	F	VF	XF	Unc	BU
1971	3,000,000	0.75	1.50	2.50	4.00	—
1971 Proof	4,000	Value: 5.00				

**KM# 11.2 20 TAMBALA**

Copper-Nickel, 26.5 mm. **Obv:** Head right with accent mark above "W" in MALAWI **Rev:** Elephants

Date	Mintage	F	VF	XF	Unc	BU
1985 Proof	10,000	Value: 7.00				



**KM# 11.2a 20 TAMBALA**

11.3300 g., Nickel Clad Steel, 26.5 mm. **Obv:** Head right **Rev:** Elephants

Date	Mintage	F	VF	XF	Unc	BU
1989	—	0.60	1.20	2.25	4.00	—
1994	—	0.60	1.20	2.25	4.00	—



**KM# 29 20 TAMBALA**

7.5200 g., Nickel Clad Steel, 26.5 mm. **Obv:** Bust right **Rev:** Elephants

Date	Mintage	F	VF	XF	Unc	BU
1996	—	—	—	—	3.75	4.50



**KM# 19 50 TAMBALA**

11.3500 g., Copper-Nickel-Zinc, 30 mm. **Obv:** Head right **Rev:** Arms with supporters **Note:** The 1989 date for this coin does not exist.

Date	Mintage	F	VF	XF	Unc	BU
1986	—	2.00	3.00	5.00	10.00	—
1994	—	2.00	3.00	5.00	10.00	—



**KM# 30 50 TAMBALA**

4.4000 g., Brass Plated Steel, 22 mm. **Obv:** Bust right **Rev:** Arms with supporters

Date	Mintage	F	VF	XF	Unc	BU
1996	—	—	—	—	4.50	5.00



**KM# 12 KWACHA**

Copper-Nickel **Subject:** Decimalization of coinage **Obv:** Head right **Rev:** Arms with supporters, DECIMAL CURRENCY INTRODUCED FEBRUARY 15TH, 1971

Date	Mintage	F	VF	XF	Unc	BU
1971	20,000	1.00	2.00	3.50	6.00	—
1971 Proof	4,000	Value: 6.50				



**KM# 20 KWACHA**  
8.8000 g., Nickel-Brass, 26 mm. **Obv:** Head right **Rev:** Rooster  
Date **Mintage** F VF XF Unc BU  
1992 — 1.00 2.00 3.00 5.50 8.00



**KM# 28 KWACHA**  
9.0000 g., Brass Plated Steel, 26 mm. **Obv:** Bust right **Rev:** Fish eagle  
Date **Mintage** F VF XF Unc BU  
1996 — — — — 7.00 10.00



**KM# 41 5 KWACHA**  
28.5000 g., 0.9250 Silver 0.8475 oz. ASW, 38.5 mm. **Subject:** Queen's Golden Wedding Anniversary **Obv:** Arms with supporters **Rev:** Child giving flowers to Queen above gold plated arms with supporters **Edge:** Reeded  
Date **Mintage** F VF XF Unc BU  
1997 Proof — Value: 45.00



**KM# 16 10 KWACHA**  
35.0000 g., 0.9250 Silver 1.0408 oz. ASW **Series:** Conservation **Obv:** Head right **Rev:** Sable antelope  
Date **Mintage** F VF XF Unc BU  
1978 4,009 — — — 2.00 27.50  
1978 Proof 3,416 Value: 35.00



**KM# 15 5 KWACHA**  
28.2800 g., 0.9250 Silver 0.8410 oz. ASW **Subject:** Conservation **Obv:** Head right **Rev:** Zebras running right  
Date **Mintage** F VF XF Unc BU  
1978 4,048 — — — 25.00  
1978 Proof 3,622 Value: 35.00



**KM# 13 10 KWACHA**  
28.2800 g., 0.9250 Silver 0.8410 oz. ASW **Subject:** 10th Anniversary of Independence **Obv:** Head right **Rev:** Arms with supporters above value within chain links  
Date **Mintage** F VF XF Unc BU  
1974 7,556 — — — 17.50 20.00  
1974 Proof 4,937 Value: 22.50



**KM# 18 10 KWACHA**  
28.2800 g., 0.9250 Silver 0.8410 oz. ASW **Subject:** 20th Anniversary - Reserve Bank **Obv:** Head right **Rev:** Eagle with wings spread above lined design and value  
Date **Mintage** F VF XF Unc BU  
ND(1985) Proof 4,000 Value: 22.50



**KM# 23 5 KWACHA**  
Copper-Nickel **Subject:** United Nations 50th Anniversary **Obv:** Bust right **Rev:** Child reading and UN logo  
Date **Mintage** F VF XF Unc BU  
ND(1995) — — — — 8.50 10.00

**KM# 23a 5 KWACHA**  
28.2800 g., 0.9250 Silver 0.8410 oz. ASW **Subject:** United Nations 50th Anniversary **Obv:** Bust right **Rev:** Child reading and UN logo  
Date **Mintage** F VF XF Unc BU  
ND(1995) Proof — Value: 32.50

**KM# 40 5 KWACHA**  
20.3000 g., 0.9250 Silver 0.6037 oz. ASW, 34 mm. **Obv:** Arms with supporters **Rev:** Elephant **Edge:** Reeded  
Date **Mintage** F VF XF Unc BU  
1997 Proof — Value: 27.50



**KM# 14 10 KWACHA**  
28.2800 g., 0.9250 Silver 0.8410 oz. ASW **Subject:** 10th Anniversary of the Reserve Bank **Obv:** Head right **Rev:** Eagle with wings spread above lined design and value  
Date **Mintage** F VF XF Unc BU  
ND(1975) 6,870 — — — 17.50 20.00  
ND(1975) Proof Inc. above Value: 22.50

**KM# 14a 10 KWACHA**  
0.9000 Gold **Subject:** 10th Anniversary of the Reserve Bank **Obv:** Head right **Rev:** Eagle with wings spread above lined design and value  
Date **Mintage** F VF XF Unc BU  
ND(1975) — — — — 1,250 —



**KM# 21 10 KWACHA**  
28.2800 g., 0.9250 Silver 0.8410 oz. ASW **Series:** Save the Children **Subject:** Fishing **Obv:** Head right **Rev:** Children carrying fish, fishermen and sailboat in background  
Date **Mintage** F VF XF Unc BU  
1992 Proof 20,000 Value: 35.00



**KM# 38 10 KWACHA**  
20.0000 g., 0.9250 Silver 0.5948 oz. ASW, 34 mm. **Subject:** Olympics **Obv:** Arms with supporters **Rev:** Two runners **Edge:** Reeded  
**Date** **Mintage** **F** **VF** **XF** **Unc** **BU**  
1999 Proof — Value: 35.00



**KM# 22 20 KWACHA**  
10.0000 g., 0.9170 Gold 0.2948 oz. AGW **Series:** Save the Children **Subject:** Mother and children **Obv:** Head right **Rev:** Mother and child facing left, buildings and athletic players in background  
**Date** **Mintage** **F** **VF** **XF** **Unc** **BU**  
1992 Proof Est. 3,000 Value: 300



**KM# 35 20 KWACHA**  
31.4000 g., 0.9250 Silver 0.9338 oz. ASW, 38.6 mm. **Series:** Endangered Wildlife **Subject:** "The Romans" **Obv:** Arms with supporters **Rev:** Female elephant with two calves in water **Edge:** Reeded  
**Date** **Mintage** **F** **VF** **XF** **Unc** **BU**  
1996 Proof — Value: 45.00



**KM# 36 20 KWACHA**  
31.5500 g., 0.9250 Silver 0.9382 oz. ASW, 38.6 mm. **Subject:** Queen Mother **Obv:** Arms with supporters **Rev:** Queen Mother and two girl scouts within beaded circle **Edge:** Reeded  
**Date** **Mintage** **F** **VF** **XF** **Unc** **BU**  
1997 Proof — Value: 45.00



**KM# 37 20 KWACHA**  
31.4300 g., 0.9250 Silver 0.9347 oz. ASW, 38.5 mm. **Subject:** British Queen Mother **Obv:** Arms with supporters **Rev:** Edward VIII making his abdication speech **Edge:** Reeded  
**Date** **Mintage** **F** **VF** **XF** **Unc** **BU**  
1998 Proof — Value: 50.00



**KM# 31 20 KWACHA**  
31.5300 g., 0.9250 Silver 0.9376 oz. ASW **Subject:** Millennium **Obv:** Head right **Rev:** Year 2000 flanked by seated figures below trees all below ears of corn within vines  
**Date** **Mintage** **F** **VF** **XF** **Unc** **BU**  
1999 Proof — Value: 40.00



**KM# 17 250 KWACHA**  
33.4370 g., 0.9000 Gold 0.9675 oz. AGW **Series:** Conservation **Subject:** Nyala **Obv:** Head right **Rev:** Nyala (deer)  
**Date** **Mintage** **F** **VF** **XF** **Unc** **BU**  
1978 566 — — — — 950  
1978 Proof 208 Value: 1,000

**PATTERNS**  
Including off metal strikes



Pn1 1999 50 20 Kwacha. Silver Plated. 38.7mm. 70.00  
National arms. Olympic relay runners. Reeded edge.

**MINT SETS**

KM#	Date	Mintage	Identification	Issue Price	Mkt Val
MS1	1971 (6)	10,000	KM7.1-11.1, 12	3.30	16.50
MS2	1978 (2)	—	KM15, 16	—	40.00

**PROOF SETS**

KM#	Date	Mintage	Identification	Issue Price	Mkt Val
PS1	1964 (4)	10,000	KM1-4	10.00	10.00
PS2	1971 (6)	4,000	KM7.1-11.1, 12	8.70	18.50
PS3	1978 (2)	—	KM15, 16	—	70.00
PS4	1985 (5)	10,000	KM7.2a-8.2a, 9.2-11.2	30.00	25.00

**MALAY PENINSULA**

**KELANTAN**

A state in northern Malaysia, colonized by the Javanese in 1300's. It was subject to Thailand from 1780 to 1909.

TITLE

كلنتن

Khalifa(t) Al-Mu'minin

MINT

خليفة المؤمنین

Kelantan

SULTAN

Muhammed IV, 1902-1919

**SULTANATE**  
**STANDARD COINAGE**



**KM# 12 PITIS**  
Tin, 24-29 mm. **Ruler:** Muhammed IV **Obv:** Arabic legend **Obv. Leg.:** Belanjaan Negri Kelantan Adama MulkaHu **Rev:** Arabic legend **Rev. Leg.:** Duriba Fi Dhul Hijja Sanat 1321  
**Date** **Mintage** **VG** **F** **VF** **XF** **Unc**  
AH1321 (1903) — 8.00 12.00 20.00 30.00 —



**KM# 15 PITIS**  
Tin **Ruler:** Muhammed IV **Obv:** Arabic legend **Obv. Leg.:** Belanjaan Kerajaan Kelan Tan **Rev:** Arabic legend **Rev. Leg.:** Duriba Fi Dhul Hijja Sanat 1321  
**Date** **Mintage** **VG** **F** **VF** **XF** **Unc**  
AH1321 (1903) — 2.00 3.00 5.00 9.00 —

**KM# 18 KEPING**  
Tin **Ruler:** Muhammed IV **Obv:** Arabic legend **Obv. Leg.:** Negri Kelantan Satu Keping **Rev:** Uninscribed, but obverse legend shows through in negative form  
**Date** **Mintage** **VG** **F** **VF** **XF** **Unc**  
AH1323 (1905) — 15.00 25.00 40.00 60.00 —



**KM# 20 10 KEPINGS**  
Tin **Ruler:** Muhammed IV **Obv:** Arabic legend **Obv. Leg.:** Belanjaan Kerajaan Kelantan Sepuluh Keping **Rev:** Border of diamonds around Arabic legend **Rev. Leg.:** Sunia Fi Dhul Hijja Sanat 1321  
**Date** **Mintage** **VG** **F** **VF** **XF** **Unc**  
AH1321 (1903) — 6.00 12.00 25.00 40.00 —

**TRENGGANU**

A state in eastern Malaysia on the shore of the south China Sea. Area of dispute between Malacca and Thailand with the latter emerging with possession. Trengganu became a British dependency in 1909.



TITLE

خليفة المؤمنين

Khalifa(t) al-Mu'minin

MINT

ترغكانو

Trengganu

SULTANS

Zainal Abidin III, 1881-1918  
 Muhammed, 1918-1920  
 Sulaiman, 1920-1942

SULTANATE  
 STANDARD COINAGE

KM# 17 1/4 CENT

Tin **Ruler:** Zainal Abidin III **Obv:** Legend within circle **Rev:** Value within circle **Note:** Similar to 1/2 Cent, KM#16.

Date	Mintage	F	VF	XF	Unc	BU
AH1325 (1907)	Rare	—	—	—	—	—



KM# 16 1/2 CENT

Tin, 22 mm. **Ruler:** Zainal Abidin III **Obv:** Legend within circle **Rev:** Value within circle and wreath **Note:** Recast.

Date	Mintage	VG	F	VF	XF	Unc
AH1322 (1904)	—	3.00	6.00	10.00	20.00	—



KM# 18 1/2 CENT

Tin, 22 mm. **Ruler:** Zainal Abidin III **Obv:** Legend within circle flanked by stars **Rev:** Value within circle and wreath **Note:** Recast. Originals are rare.

Date	Mintage	VG	F	VF	XF	Unc
AH1325 (1907)	—	3.00	6.00	10.00	20.00	—



KM# 19 CENT

Tin, 29 mm. **Ruler:** Zainal Abidin III **Obv:** Legend within beaded circle flanked by stars **Rev:** Value within beaded circle and wreath

Date	Mintage	VG	F	VF	XF	Unc
AH1325 (1907)	—	5.00	9.00	16.00	35.00	—



KM# 20 CENT

Tin, 29 mm. **Ruler:** Zainal Abidin III **Obv:** Legend within beaded circle flanked by stars **Rev:** Value flanked by stars within diamond shape within beaded circle and wreath **Note:** Although dated AH1325 (1907), this coin was actually struck in 1920 under Sultan Sulaiman. Authorized mintage was 1 million. Beware of thin lead counterfeits.

Date	Mintage	VG	F	VF	XF	Unc
AH1325 (1907)	—	5.00	9.00	16.00	35.00	—



BRITISH COLONY  
 STANDARD COINAGE

100 Cents = 1 Dollar



KM# 1 1/2 CENT

Bronze **Obv:** Crowned head of King George VI left **Rev:** Value within beaded circle **Note:** 18 mm x 18 mm.

Date	Mintage	F	VF	XF	Unc	BU
1940	6,000,000	2.00	6.00	10.00	20.00	—
1940 Proof	—	—	—	—	—	Value: 720



KM# 2 CENT

5.8200 g., Bronze, 21 mm. **Obv:** Crowned head of King George VI left **Rev:** Value within beaded circle

Date	Mintage	F	VF	XF	Unc	BU
1939	20,000,000	0.25	0.40	0.60	2.00	—
1939 Proof	—	—	—	—	—	Value: 720
1940	23,600,000	0.25	0.40	0.60	2.00	—
1940 Proof	—	—	—	—	—	Value: 720
1941 I	33,620,000	0.75	1.50	10.00	28.00	—



KM# 6 CENT

4.3000 g., Bronze, 20 mm. **Obv:** Crowned head of King George VI left **Rev:** Value within beaded circle **Note:** Reduced size.

Date	Mintage	F	VF	XF	Unc	BU
1943	50,000,000	0.10	0.20	0.45	1.50	—
1943 Proof	—	—	—	—	—	Value: 500
1945	40,033,000	0.10	0.20	0.45	1.50	—
1945 Proof	—	—	—	—	—	Value: 500

KM# 3 5 CENTS

1.3600 g., 0.7500 Silver 0.0328 oz. ASW **Obv:** Crowned head of King George VI left **Rev:** Value within beaded circle

Date	Mintage	F	VF	XF	Unc	BU
1939	2,000,000	0.60	1.00	2.25	5.00	—
1939 Proof	—	—	—	—	—	Value: 660
1941	4,000,000	0.50	0.65	1.20	2.50	—
1941 Proof	—	—	—	—	—	Value: 660
1941 I	Inc. above	0.50	0.65	1.20	2.50	—



KM# 3a 5 CENTS

1.3600 g., 0.5000 Silver 0.0219 oz. ASW **Obv:** Crowned head of King George VI left **Rev:** Value within beaded circle

Date	Mintage	F	VF	XF	Unc	BU
1943	10,000,000	0.35	0.45	0.65	2.00	—

Date	Mintage	F	VF	XF	Unc	BU
1943 Proof	—	—	—	—	—	Value: 660
1945	8,800,000	0.35	0.45	0.65	2.00	—
1945 I	4,600,000	0.50	0.75	1.25	3.50	—



KM# 7 5 CENTS

1.3900 g., Copper-Nickel **Obv:** Crowned head of King George VI left **Rev:** Value within beaded circle

Date	Mintage	F	VF	XF	Unc	BU
1948	30,000,000	0.10	0.25	1.25	3.00	—
1948 Proof	—	—	—	—	—	Value: 660
1950	40,000,000	0.10	0.25	1.25	3.00	—



KM# 4 10 CENTS

2.7100 g., 0.7500 Silver 0.0653 oz. ASW, 18 mm. **Obv:** Crowned head of King George VI left **Rev:** Value within beaded circle

Date	Mintage	F	VF	XF	Unc	BU
1939	10,000,000	1.00	1.25	1.50	3.00	—
1939 Proof	—	—	—	—	—	Value: 660
1941	17,000,000	1.00	1.25	1.50	3.00	—
1941 Proof	—	—	—	—	—	Value: 660
1941 I	—	—	—	—	2,500	3,200



KM# 4a 10 CENTS

2.7100 g., 0.5000 Silver 0.0436 oz. ASW **Obv:** Crowned head of King George VI left **Rev:** Value within beaded circle

Date	Mintage	F	VF	XF	Unc	BU
1943	5,000,000	0.85	1.20	1.50	3.00	—
1943 Proof	—	—	—	—	—	Value: 660
1945	3,152,000	0.85	2.00	4.00	8.50	—
1945 I	—	—	—	—	2,500	3,200



KM# 8 10 CENTS

2.8500 g., Copper-Nickel, 19.5 mm. **Obv:** Crowned head of King George VI left **Rev:** Value within beaded circle

Date	Mintage	F	VF	XF	Unc	BU
1948	23,885,000	0.15	0.30	1.40	4.50	—
1948 Proof	—	—	—	—	—	Value: 660
1949	26,115,000	0.25	0.50	1.75	6.25	—
1950	65,000,000	0.15	0.30	1.25	4.50	—
1950 Proof	—	—	—	—	—	Value: 660

KM# 5 20 CENTS

5.4300 g., 0.7500 Silver 0.1309 oz. ASW **Obv:** Crowned head of King George VI left **Rev:** Value within beaded circle

Date	Mintage	F	VF	XF	Unc	BU
1939	8,000,000	2.00	2.50	3.50	6.00	—
1939 Proof	—	—	—	—	—	Value: 660



KM# 5a 20 CENTS

5.4300 g., 0.5000 Silver 0.0873 oz. ASW **Obv:** Crowned head of King George VI left **Rev:** Value within beaded circle

Date	Mintage	F	VF	XF	Unc	BU
1943	5,000,000	1.45	1.75	2.75	5.50	—
1943 Proof	—	—	—	—	—	Value: 660
1945	10,000,000	2.00	7.00	13.00	22.00	—
1945 I	—	—	—	—	2,500	3,200





**KM# 9 20 CENTS**

5.6900 g., Copper-Nickel, 23.4 mm. **Obv:** Crowned head of King George VI **left Rev:** Value within beaded circle

Date	Mintage	F	VF	XF	Unc	BU	
1948	40,000,000	0.35	0.75	1.75	6.00	—	
1948 Proof	—	Value: 660					—
1950	20,000,000	0.35	0.75	1.75	6.00	—	
1950 Proof	—	Value: 660					—

**MALAYA & BRITISH BORNEO**



Malaya & British Borneo, a Currency Commission named the Board of Commissioners of Currency, Malaya and British Borneo, was initiated on Jan. 1, 1952, for the purpose of providing a common currency for use in Johore, Kelantan, Kedah, Perlis, Trengganu, Negri Sembilan, Pahang, Perak, Selangor, Penang, Malacca, Singapore, North Borneo, Sarawak and Brunei.

**RULER**  
British

**MINT MARKS**  
KN - King's Norton, Birmingham  
H - Heaton, Birmingham  
No Mint mark - Royal Mint

**MONETARY SYSTEM**  
100 Cents = 1 Dollar

**BRITISH COLONY**

**STANDARD COINAGE**

100 Cents = 1 Dollar



**KM# 5 1 CENT**

4.2700 g., Bronze **Obv:** Crowned bust of Queen Elizabeth II **right Rev:** Value within beaded circle

Date	Mintage	F	VF	XF	Unc	BU	
1956	6,250,000	—	0.10	0.45	2.00	—	
1956 Proof	—	Value: 700					—
1957	12,500,000	—	0.10	0.45	2.00	—	
1958	5,000,000	—	0.10	0.45	2.00	—	
1958 Proof	—	Value: 700					—
1961	10,000,000	—	0.10	0.45	2.00	—	
1961 Proof	—	Value: 700					—



**KM# 6 1 CENT**

1.9600 g., Bronze, 18 mm. **Obv:** Value **Rev:** Crossed encased swords

Date	Mintage	F	VF	XF	Unc	BU	
1962	45,000,000	—	—	0.35	1.00	—	
1962 Proof	Est. 25	Value: 300					—



**KM# 1 5 CENTS**

1.4200 g., Copper-Nickel, 16 mm. **Obv:** Crowned bust of Queen Elizabeth II **right Rev:** Value within beaded circle

Date	Mintage	F	VF	XF	Unc	BU
1953	20,000,000	—	0.75	1.50	7.00	—

Date	Mintage	F	VF	XF	Unc	BU	
1953 Proof	—	Value: 700					—
1957	10,000,000	—	0.75	1.75	10.00	—	
1957H	10,000,000	—	0.75	1.75	10.00	—	
1957H Proof	—	Value: 700					—
1957KN	Inc. above	—	2.00	5.00	15.00	—	
1958	10,000,000	—	1.00	2.25	7.00	—	
1958 Proof	—	Value: 700					—
1958H	10,000,000	—	1.25	2.00	6.50	—	
1961	90,000,000	—	—	1.35	3.00	—	
1961 Proof	—	Value: 700					—
1961H	5,000,000	—	2.00	7.00	22.00	—	
1961KN	Inc. above	—	1.50	4.00	10.00	—	



**KM# 2 10 CENTS**

2.9000 g., Copper-Nickel, 19.5 mm. **Obv:** Crowned bust of Queen Elizabeth II **right Rev:** Value within beaded circle

Date	Mintage	F	VF	XF	Unc	BU	
1953	20,000,000	—	0.75	1.50	4.50	—	
1953 Proof	—	Value: 700					—
1956	10,000,000	—	0.75	1.50	4.50	—	
1956 Proof	—	Value: 700					—
1957H	10,000,000	—	0.75	1.50	5.00	—	
1957H Proof	—	Value: 700					—
1957KN	10,000,000	—	1.00	2.50	5.25	—	
1958	10,000,000	—	1.00	2.50	5.25	—	
1960	10,000,000	—	0.75	1.50	5.00	—	
1960 Proof	—	Value: 700					—
1961	60,784,000	—	0.40	0.80	2.50	—	
1961 Proof	—	Value: 700					—
1961H	69,220,000	—	0.40	0.80	2.50	—	
1961KN	Inc. above	—	1.00	2.50	5.00	—	

**KM# 2a 10 CENTS**

Silver, 19.5 mm. **Obv:** Crowned bust right **Rev:** Value within beaded circle **Note:** as KM#2

Date	Mintage	F	VF	XF	Unc	BU	
1953 Proof	—	Value: 1,800					—



**KM# 3 20 CENTS**

5.6800 g., Copper-Nickel, 23.51 mm. **Obv:** Crowned bust of Queen Elizabeth II **right Rev:** Value within beaded circle

Date	Mintage	F	VF	XF	Unc	BU	
1954	10,000,000	—	1.25	3.00	6.00	—	
1954 Proof	—	Value: 700					—
1956	5,000,000	—	1.00	3.00	6.00	—	
1956 Proof	—	Value: 700					—
1957H	2,500,000	—	1.50	4.00	8.00	—	
1957H Proof	—	Value: 700					—
1957KN	2,500,000	—	1.50	4.00	8.00	—	
1961	32,000,000	—	0.75	1.50	5.00	—	
1961 Proof	—	Value: 700					—
1961H	23,000,000	—	0.75	1.50	5.00	—	

**KM# 3a 20 CENTS**

Silver **Obv:** Crowned bust right **Rev:** Value within beaded circle **Note:** as KM#3

Date	Mintage	F	VF	XF	Unc	BU	
1954 Proof	—	Value: 8,300					—



**KM# 4.1 50 CENTS**

9.3800 g., Copper-Nickel **Obv:** Crowned bust of Queen Elizabeth II **right Rev:** Value within beaded circle **Edge:** Security

Date	Mintage	F	VF	XF	Unc	BU	
1954	8,000,000	—	2.00	4.00	13.00	—	
1954 Proof	—	Value: 820					—
1955H	4,000,000	—	2.00	4.50	14.00	—	
1956	3,440,000	—	2.00	4.50	14.00	—	
1956 Proof	—	Value: 820					—
1957H	2,000,000	—	2.50	4.75	13.50	—	
1957H Proof	—	Value: 820					—
1957KN	2,000,000	—	3.00	6.00	14.00	—	
1958H	4,000,000	—	1.50	3.00	12.00	—	
1961	17,000,000	—	1.50	3.00	12.00	—	
1961 Proof	—	Value: 820					—

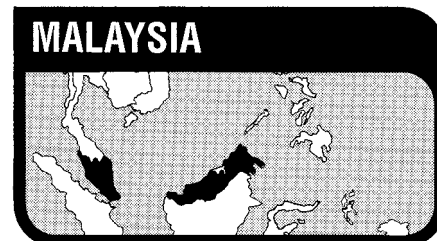

The independent limited constitutional monarchy of Malaysia, which occupies the southern part of the Malay Peninsula in Southeast Asia and the northern part of the island of Borneo, has an area of 127,316 sq. mi. (329,750 sq. km.) and a population of 15.4 million. Capital: Kuala Lumpur. The economy is based on agriculture, mining and forestry. Rubber, tin, timber and palm oil are exported.

Malaysia came into being on Sept. 16, 1963, as a federation of Malaya (Johore, Kelantan, Kedah, Perlis, Trengganu, Negri Sembilan, Pahang, Perak, Selangor, Penang, Malacca), Singapore, Sabah (British North Borneo) and Sarawak. Following two serious racial riots involving Malays and Chinese, Singapore withdrew from the federation on Aug. 9, 1965. Malaysia is a member of the Commonwealth of Nations.

**MINT MARK**

FM - Franklin Mint, U.S.A.

**\*NOTE:** From 1975-1985 the Franklin Mint produced coinage in up to 3 different qualities. Qualities of issue are designated in ( ) after each date and are defined as follows:

(M) **MATTE** - Normal circulation strike or a dull finish produced by sandblasting special uncirculated (polish finish) or proof quality dies.

(U) **SPECIAL UNCIRCULATED** - Polished or prooflike in appearance without any frosted features.

(P) **PROOF** - The highest quality obtainable having mirrorlike fields and frosted features.

**MONETARY SYSTEM**

100 Sen = 1 Ringgit (Dollar)

**CONSTITUTIONAL MONARCHY**

**STANDARD COINAGE**

100 Sen = 1 Ringgit (Dollar)



**KM# 1 1 SEN**

1.9500 g., Bronze **Obv:** Value **Rev:** Parliament house **Note:** Varieties exist.

Date	Mintage	F	VF	XF	Unc	BU	
1967	45,000,000	—	—	0.50	2.00	3.00	
1967 Proof	500	Value: 15.00					—
1968	10,500,000	—	—	2.00	5.00	6.00	
1970	2,535,000	—	—	2.00	6.00	8.00	
1971	47,862,000	—	—	0.45	1.50	2.00	
1973	21,400,000	—	—	0.25	0.60	1.00	
1976	100	—	40.00	100	195	275	
1980FM (P)	5,000	Value: 1.50					—
1981FM (P)	6,628	Value: 1.50					—

**KM# 1a 1 SEN**

1.7200 g., Copper-Clad Steel, 17.69 mm. **Obv:** Value **Rev:** Parliament house

Date	Mintage	F	VF	XF	Unc	BU
1973	Inc. above	—	—	0.65	1.50	1.80
1976	27,406,000	—	—	0.25	0.50	1.00
1977	21,751,000	—	—	0.25	0.50	0.65
1978	30,844,000	—	—	0.25	0.50	0.65
1979	15,714,000	—	—	0.25	0.50	0.65
1980	16,152,000	—	—	0.25	0.50	0.65
1981	24,633,000	—	—	0.25	0.50	0.65
1982	37,295,000	—	—	0.25	0.50	0.65
1983	19,333,000	—	—	0.45	0.75	0.90
1984	26,267,000	—	—	0.45	0.75	0.90
1985	52,402,000	—	—	0.25	0.50	0.65
1986	48,920,000	—	—	0.25	0.50	0.65





**KM# 7 RINGGIT**

Copper-Nickel, 33.5 mm. **Subject:** 10th Anniversary - Bank Negara **Obv:** Artistic value and dollar sign within 3/4 flower wreath **Rev:** Bust with headdress left

Date	Mintage	F	VF	XF	Unc	BU
ND(1969)	1,000,000	—	1.20	1.80	4.00	—

**KM# 7a RINGGIT**

19.9200 g., 0.9250 Silver 0.5924 oz. ASW, 33.5 mm. **Obv:** Artistic value and dollar sign within 3/4 flower wreath **Rev:** Bust with headdress left

Date	Mintage	F	VF	XF	Unc	BU
ND(1969) Proof	1,000	Value: 400	—	—	—	—



**KM# 9.1 RINGGIT**

Copper-Nickel, 33.5 mm. **Obv:** Artistic value and dollar sign above date **Rev:** Parliament house within crescent, BANK NEGARA MALAYSIA

Date	Mintage	F	VF	XF	Unc	BU
1971	2,000,000	—	0.50	0.75	1.50	—
1971 Proof	500	Value: 850	—	—	—	—
1980	472,000	—	0.60	0.85	1.65	—
1980FM (P)	6,628	Value: 8.00	—	—	—	—
1981	765,000	—	0.60	0.85	1.65	—
1982	202,000	—	0.60	0.85	1.65	—
1984	355,000	—	0.60	0.85	1.65	—
1985	302,000	—	0.60	0.85	1.65	—
1986	253,000	—	0.60	0.85	1.65	—

**KM# 9.2 RINGGIT**

Copper-Nickel, 33.5 mm. **Obv:** Artistic value and dollar sign above value **Rev:** Parliament house within crescent **Edge:** Plain

Date	Mintage	F	VF	XF	Unc	BU
1981FM (P)	—	Value: 22.00	—	—	—	—



**KM# 12 RINGGIT**

Copper-Nickel, 33.5 mm. **Subject:** Kuala Lumpur Anniversary **Obv:** Artistic value and dollar sign above date **Rev:** Artistic design, MALAYSIA BANK NEGARA **Note:** Issued in 1973.

Date	Mintage	F	VF	XF	Unc	BU
1972	500,000	—	0.60	0.85	2.50	—
1972 Proof	500	Value: 410	—	—	—	—



**KM# 13 RINGGIT**

Copper-Nickel, 33.5 mm. **Subject:** 25th Anniversary - Employee Provident Fund **Obv:** Value **Rev:** Two upper circles among assorted heads

Date	Mintage	F	VF	XF	Unc	BU
1976FM (U)	500,000	—	0.60	1.00	3.00	—

Date	Mintage	F	VF	XF	Unc	BU
1976FM (P)	7,810	Value: 28.00	—	—	—	—



**KM# 16 RINGGIT**

Copper-Nickel, 33 mm. **Subject:** 3rd Malaysian 5-Year Plan **Obv:** Arms with supporters **Rev:** Head with headdress facing within circle and block-like artistic design

Date	Mintage	F	VF	XF	Unc	BU
ND(1976)	1,000,000	—	0.60	0.75	2.00	—
ND(1976)FM (P)	17,000	Value: 15.00	—	—	—	—



**KM# 22 RINGGIT**

Copper-Nickel, 33.5 mm. **Subject:** 9th Southeast Asian Games **Obv:** Arms with supporters **Rev:** Kite flyer, MALAYSIA BANK NEGARA

Date	Mintage	F	VF	XF	Unc	BU
1977	1,000,000	—	0.60	0.75	2.00	—
1977FM (P)	11,000	Value: 25.00	—	—	—	—



**KM# 25 RINGGIT**

Copper-Nickel, 33.5 mm. **Subject:** 20th Anniversary of Independence **Obv:** Head facing **Rev:** Arms with supporters

Date	Mintage	F	VF	XF	Unc	BU
ND(1977)	500,000	—	0.75	1.00	3.00	—
ND(1977)FM (P)	3,100	Value: 50.00	—	—	—	—



**KM# 26 RINGGIT**

Copper-Nickel, 33.5 mm. **Subject:** 100th Anniversary of Natural Rubber Production **Obv:** Value and dollar sign above dates **Rev:** Artistic design with a pair of hands, MALAYSIA BANK NEGARA

Date	Mintage	F	VF	XF	Unc	BU
ND(1977)	500,000	—	0.60	0.75	2.00	—



**KM# 27 RINGGIT**

Copper-Nickel, 33.5 mm. **Subject:** 20th Anniversary of Bank Negara **Obv:** Value **Rev:** Building above dates

Date	Mintage	F	VF	XF	Unc	BU
ND(1979)	300,000	—	0.60	0.75	2.00	—

**KM# 27a RINGGIT**

17.0000 g., 0.9250 Silver 0.5055 oz. ASW, 33.5 mm. **Obv:** Value **Rev:** Building above dates

Date	Mintage	F	VF	XF	Unc	BU
ND(1979) Proof	8,000	Value: 30.00	—	—	—	—
ND(1979)FM (P)	6,628	Value: 35.00	—	—	—	—



**KM# 28 RINGGIT**

Copper-Nickel, 33.5 mm. **Subject:** 15th Century of Hejira **Obv:** Value, date **Rev:** Design within spider web, MALAYSIA BANK NEGARA

Date	Mintage	F	VF	XF	Unc	BU
AH1401(1981)	500,000	—	0.60	0.75	2.00	—



**KM# 29 RINGGIT**

Copper-Nickel, 33.5 mm. **Subject:** 4th Malaysian Plan **Obv:** Arms with supporters **Rev:** Bust with headdress facing 1/4 right, MALAYSIA BANK NEGARA **Note:** Tun Hussein Onn

Date	Mintage	F	VF	XF	Unc	BU
ND(1981)	1,000,000	—	0.50	0.65	1.85	—
ND(1981) Proof	10,000	Value: 20.00	—	—	—	—



**KM# 32 RINGGIT**

Copper-Nickel, 33.5 mm. **Subject:** 25th Anniversary of Independence **Obv:** Star design and bust with headdress with left arm raised facing right **Rev:** Arms with supporters

Date	Mintage	F	VF	XF	Unc	BU
ND(1982)	1,500,000	—	0.50	0.65	1.85	—
ND(1982) Proof	15,000	Value: 20.00	—	—	—	—





**KM# 36 RINGGIT**

Copper-Nickel **Subject:** 5th Malaysian 5-Year Plan **Obv:** Arms with supporters with value and dollar sign below **Rev:** Tractor tire, plants, scale and sun within circle

Date	Mintage	F	VF	XF	Unc	BU	
ND(1986)	1,000,000	—	0.50	0.65	1.85	—	
ND(1986) Proof	8,000	Value: 12.00					—



**KM# 39 RINGGIT**

Copper-Nickel **Subject:** 35th Annual PATA Conference **Obv:** Value **Rev:** Standing turtle

Date	Mintage	F	VF	XF	Unc	BU
ND(1986)	500,000	—	0.50	1.50	5.00	15.00

**KM# 39a RINGGIT**

16.8500 g., 0.5000 Silver 0.2709 oz. ASW **Obv:** Value **Rev:** Standing turtle

Date	Mintage	F	VF	XF	Unc	BU	
ND(1986) Proof	11,000	Value: 25.00					—



**KM# 43 RINGGIT**

Copper-Zinc, 24 mm. **Subject:** 30th Anniversary of Independence **Obv:** Arms with supporters above value and dollar sign **Rev:** Numeral 30 divides dates below with flyin doves and sun above

Date	Mintage	F	VF	XF	Unc	BU	
ND(1987)	1,000,000	—	0.60	1.75	—	—	
ND(1987) Proof	20,000	Value: 14.00					—



**KM# 54 RINGGIT**

Aluminum-Bronze, 24 mm. **Obv:** Value and dollar sign divide date with flower blossom above **Rev:** Native dagger and scabbard within designs **Note:** Varying degrees of filled die variations exist.

Date	Mintage	F	VF	XF	Unc	BU
1989	20,410,000	—	—	—	1.75	2.25
1990	80,102,000	—	—	—	1.75	2.25
1991	169,001,000	—	—	—	1.75	2.00
1992	139,042,000	—	—	—	1.75	2.00
1993	178,894,000	—	—	—	1.75	2.00

**KM# 54a RINGGIT**

0.9250 Silver, 24 mm. **Obv:** Value and dollar sign divide date below flower blossom **Rev:** Native dagger and scabbard within designs

Date	Mintage	F	VF	XF	Unc	BU	
1992 Proof	—	Value: 15.00					—



**KM# 64 RINGGIT**

9.3500 g., Aluminum-Bronze, 24 mm. **Obv:** Value divides date

below flower blossom **Rev:** Native dagger and scabbard within designs

Date	Mintage	F	VF	XF	Unc	BU
1993	Inc. above	—	—	—	2.00	2.25
1994	36,899,000	—	—	—	1.75	2.00
1995	132,173,000	—	—	—	1.75	2.00
1996	59,460,000	—	—	—	1.75	2.00
1997	41,842,514	—	—	—	1.75	2.00
1998	607,756,026	—	—	—	1.75	2.00



**KM# 65 RINGGIT**

8.1500 g., Bi-Metallic Copper-Nickel center in Nickel-Brass ring, 26.5 mm. **Subject:** Thomas-Uber Cup **Obv:** City view within circle **Rev:** Two-handled cup on radiant background **Edge:** Reeded

Date	Mintage	F	VF	XF	Unc	BU
2000	2,000,000	—	—	—	4.00	5.00



**KM# 10 5 RINGGIT**

Copper-Nickel **Obv:** Prime Minister Abdul Rahman Putra al-Haj **Rev:** Government building in Kuala Lumpur

Date	Mintage	F	VF	XF	Unc	BU	
1971	2,000,000	—	2.50	3.00	5.00	—	
1971 Proof	500	Value: 850					—



**KM# 40 5 RINGGIT**

29.0300 g., 0.5000 Silver 0.4666 oz. ASW **Subject:** PATA Conference **Obv:** Value **Rev:** Standing turtle

Date	Mintage	F	VF	XF	Unc	BU	
ND(1986) Proof	11,000	Value: 50.00					—



**KM# 47 5 RINGGIT**

Copper Plated Zinc **Subject:** 15th Southeast Asian Games **Obv:** Star design within small circle above value **Rev:** Soccer players below date and design

Date	Mintage	F	VF	XF	Unc	BU	
1989	500,000	—	—	—	6.00	7.00	
1989 Proof	50,000	Value: 16.00					—



**KM# 55 5 RINGGIT**

Copper Plated Zinc **Subject:** Commonwealth Heads of State Meeting **Obv:** Underlined Malaysia flanked by dots in center, arms with supporters above and value below **Rev:** City and towers with emblem at upper right

Date	Mintage	F	VF	XF	Unc	BU	
1989	150,000	—	—	—	6.00	8.00	
1989 Proof	8,000	Value: 18.00					—



**KM# 59 5 RINGGIT**

Copper Plated Zinc **Subject:** 100th Anniversary of Kuala Lumpur **Obv:** Artistic design within circle among horizontal lines with value below **Rev:** House and tower

Date	Mintage	F	VF	XF	Unc	BU
ND(1990)	100,000	—	—	—	6.00	8.00



**KM# 61 5 RINGGIT**

Copper-Zinc-Tin **Series:** World Wildlife Fund **Obv:** Value and dollar sign flanked by flowers with WWF below design **Rev:** Stylized stork above dates

Date	Mintage	F	VF	XF	Unc	BU	
ND(1992)	—	—	—	—	6.00	8.00	
ND(1992) Proof	3,000	Value: 15.00					—



**KM# 44 10 RINGGIT**

10.8200 g., 0.5000 Silver 0.1739 oz. ASW **Subject:** 30th Anniversary of Independence **Obv:** Dollar sign and value below arms with supporters **Rev:** Numeral 30 divides date below city view

Date	Mintage	F	VF	XF	Unc	BU	
ND(1987)	50,000	—	—	—	10.00	12.00	
ND(1987) Proof	10,000	Value: 20.00					—



**KM# 57 10 RINGGIT**

13.6000 g., 0.9250 Silver 0.4044 oz. ASW **Subject:** Proclamation of Melaka as a Historical City **Obv:** Arms with supporters **Rev:** Oxen pulling covered cart

Date	Mintage	F	VF	XF	Unc	BU	
1989 Proof	20,000	Value: 27.00					—





**KM# 19 15 RINGGIT**

28.2800 g., 0.9250 Silver 0.8410 oz. ASW **Series:** Conservation **Obv:** Arms with supporters **Rev:** Malaysian Gaur

Date	Mintage	F	VF	XF	Unc	BU
1976	40,000	—	—	—	25.00	32.00
1976 Proof	8,113	Value: 75.00				



**KM# 20 25 RINGGIT**

35.0000 g., 0.9250 Silver 1.0408 oz. ASW **Series:** Conservation **Obv:** Arms with supporters **Rev:** Rhinoceros Hornbill flanked by sprigs

Date	Mintage	F	VF	XF	Unc	BU
1976	40,000	—	—	—	38.00	42.00
1976 Proof	8,008	Value: 120				



**KM# 35 25 RINGGIT**

35.0000 g., 0.5000 Silver 0.5626 oz. ASW **Subject:** 25th Anniversary of the National Bank **Obv:** Bust with headdress 1/4 left **Rev:** Animal figure within circle and sprigs with date and value below

Date	Mintage	F	VF	XF	Unc	BU
ND(1984)	98,000	—	—	—	20.00	22.50
ND(1984) Proof	10,000	Value: 45.00				



**KM# 48 15 RINGGIT**

16.7300 g., 0.9250 Silver 0.4975 oz. ASW **Subject:** 15th Southeast Asian Games **Obv:** Sun within small circle within horizontal lines above value within 3/4 circle **Rev:** Sport players below emblem and date

Date	Mintage	F	VF	XF	Unc	BU
1989 Prooflike	50,000	—	—	—	13.50	16.00
1989 Proof	20,000	Value: 25.00				



**KM# 41 25 RINGGIT**

23.3300 g., 0.9250 Silver 0.6938 oz. ASW **Subject:** Women's Decade **Obv:** Date to right of stylized design **Rev:** Animal figure within small circle at lower left within world globe

Date	Mintage	F	VF	XF	Unc	BU
ND(1985) Proof	2,000	Value: 70.00				



**KM# 23 25 RINGGIT**

35.0000 g., 0.9250 Silver 1.0408 oz. ASW **Subject:** 9th Southeast Asian Games **Obv:** Arms with supporters **Rev:** Olympic circles at upper right of mapped globe

Date	Mintage	F	VF	XF	Unc	BU
1977FM (U)	100,000	—	—	—	20.00	25.00
1977FM (P)	5,877	Value: 68.00				

**KM# 68 15 RINGGIT**

17.0000 g., Copper-Nickel, 34 mm. **Subject:** First Malaysian Grand Prix **Obv:** Value **Rev:** Track route above island maps **Edge:** Reeded

Date	Mintage	F	VF	XF	Unc	BU
1999 Proof	8,000	Value: 42.50				



**KM# 37 25 RINGGIT**

35.0000 g., 0.5000 Silver 0.5626 oz. ASW **Subject:** 5th Malaysian 5-Year Plan **Obv:** Arms with supporters **Rev:** City scene from harbor

Date	Mintage	F	VF	XF	Unc	BU
ND(1986)	80,000	—	—	—	17.50	20.00
ND(1986) Proof	5,000	Value: 32.50				



**KM# 14 25 RINGGIT**

35.0000 g., 0.9250 Silver 1.0408 oz. ASW **Subject:** 25th Anniversary - Employee Provident Fund **Obv:** Value **Rev:** Two inner circles at top divide map of Malasia within globe

Date	Mintage	F	VF	XF	Unc	BU
1976FM (U)	100,000	—	—	—	20.00	25.00
1976FM (P)	7,796	Value: 65.00				

**KM# 33 25 RINGGIT**

35.0000 g., 0.9250 Silver 1.0408 oz. ASW **Subject:** 25th Anniversary of Independence **Obv:** Star design and bust with headdress with arm holding dagger facing right **Rev:** Arms with supporters

Date	Mintage	F	VF	XF	Unc	BU
ND(1982)	150,000	—	—	—	20.00	22.50
ND(1982) Proof	7,000	Value: 35.00				



**KM# 56 25 RINGGIT**

21.9000 g., 0.9250 Silver 0.6513 oz. ASW **Subject:** Commonwealth Heads of State Meeting **Obv:** Arms with supporters above lined Malaysia in center with value below **Rev:** Flag within 1/2 of world globe

Date	Mintage	F	VF	XF	Unc	BU
1989	30,000	—	—	—	17.50	20.00
1989 Proof	8,000	Value: 32.50				



**KM# 60 25 RINGGIT**

21.9000 g., 0.9250 Silver 0.6513 oz. ASW **Subject:** 100th Anniversary of Kuala Lumpur **Obv:** Design within circle among horizontal lines with value below **Rev:** Castle and tower

Date	Mintage	F	VF	XF	Unc	BU
ND(1990)	25,000	—	—	—	17.50	20.00
ND(1990) Proof	25,000	Value: 32.50				



**KM# 62 25 RINGGIT**

21.7700 g., 0.9250 Silver 0.6474 oz. ASW **Series:** World Wildlife Fund **Subject:** 100th Anniversary of Kuala Lumpur **Obv:** Panda above value and dollar sign **Rev:** Stylized fish

Date	Mintage	F	VF	XF	Unc	BU
ND(1992) Proof	50,000	Value: 32.50				



**KM# 69 25 RINGGIT**

21.7700 g., 0.9250 Silver 0.6474 oz. ASW, 36.25 mm. **Subject:** First Malaysian Grand Prix **Obv:** Value **Rev:** Trophy **Edge:** Reeded

Date	Mintage	F	VF	XF	Unc	BU
1999 Proof	3,000	Value: 60.00				



**KM# 46 30 RINGGIT**

22.0000 g., 0.9250 Silver 0.6542 oz. ASW **Subject:** 30th Anniversary of the National Bank **Obv:** Value within circle **Rev:** City view with sun and crescent

Date	Mintage	F	VF	XF	Unc	BU
1989	47,000	—	—	—	15.00	17.50
1989 Proof	10,000	Value: 30.00				



**KM# 11 100 RINGGIT**

18.6600 g., 0.9170 Gold 0.5501 oz. AGW **Subject:** Prime Minister Abdul Razman Putra Al-haj **Obv:** Bust 3/4 facing **Rev:** Multi-storied building left of full sun

Date	Mintage	F	VF	XF	Unc	BU
1971	100,000	—	—	—	550	575
1971 Proof	500	Value: 1,400				

**KM# 18 200 RINGGIT**

7.3000 g., 0.9000 Gold 0.2112 oz. AGW **Subject:** 3rd Malaysian 5-Year Plan

Date	Mintage	F	VF	XF	Unc	BU
1976FM (U)	50,000	—	—	—	200	220
1976FM (P)	887	Value: 250				



**KM# 24 200 RINGGIT**

7.2200 g., 0.9000 Gold 0.2089 oz. AGW **Subject:** 9th Southeast Asian Games **Obv:** Arms with supporters **Rev:** Man on horse right

Date	Mintage	F	VF	XF	Unc	BU
1977FM (U)	12,000	—	—	—	200	220
1977FM (P)	417	Value: 410				



**KM# 15 250 RINGGIT**

10.1100 g., 0.9000 Gold 0.2925 oz. AGW **Subject:** 25th Anniversary - Employee Provident Fund **Obv:** Value **Rev:** Inscription within circle and design

Date	Mintage	F	VF	XF	Unc	BU
1976FM (U)	30,000	—	—	—	275	300
1976FM (P)	7,706	Value: 325				



**KM# 42 250 RINGGIT**

8.1000 g., 0.9000 Gold 0.2344 oz. AGW **Series:** Womens' Decade **Obv:** Date below design **Rev:** World globe

Date	Mintage	F	VF	XF	Unc	BU
1985 Proof	1,500	Value: 265				



**KM# 45 250 RINGGIT**

7.4300 g., 0.9000 Gold 0.2150 oz. AGW **Subject:** 30th Anniversary of Independence **Obv:** Arms with supporters above value **Rev:** Numeral 30 divides date below crossed encased swords, sun and building

Date	Mintage	F	VF	XF	Unc	BU
1987	5,000	—	—	—	200	220
1987 Proof	1,000	Value: 235				



**KM# 58 250 RINGGIT**

7.1300 g., 0.9000 Gold 0.2063 oz. AGW **Subject:** 15th Southeast Asian Games **Obv:** Value below full sun on lined background **Rev:** Games logo and stylized swimmer

Date	Mintage	F	VF	XF	Unc	BU
1989 Proof	2,500	Value: 245				

**KM# 63 250 RINGGIT**

8.6000 g., 0.9000 Gold 0.2488 oz. AGW **Series:** World Wildlife Fund **Obv:** Panda above World Wildlife Fund **Rev:** Clouded Leopard

Date	Mintage	F	VF	XF	Unc	BU
1992 Proof	3,000	Value: 230				



**KM# 21 500 RINGGIT**

33.4370 g., 0.9000 Gold 0.9675 oz. AGW **Series:** Conservation **Obv:** Arms with supporters **Rev:** Malayan Tapir

Date	Mintage	F	VF	XF	Unc	BU
1976	2,894	—	—	—	950	975
1976 Proof	508	Value: 1,700				



**KM# 31 500 RINGGIT**

10.2600 g., 0.9000 Gold 0.2969 oz. AGW **Subject:** 4th Malaysian 5-Year Plan **Obv:** Arms with supporters **Rev:** Bust 3/4 facing

Date	Mintage	F	VF	XF	Unc	BU
ND(1981)FM (U)	20,000	—	—	—	285	300
ND(1981)FM (P)	1,000	Value: 430				



**KM# 34 500 RINGGIT**  
 10.2600 g., 0.9000 Gold 0.2969 oz. AGW **Subject:** 25th Anniversary of Independence **Obv:** Arms with supporters **Rev:** Bust upholding dagger facing right **Note:** Similar to 1 Ringgit, KM#32.  
**Date** **Mintage** **F** **VF** **XF** **Unc** **BU**  
 1982 20,000 — — — 285 300  
 1982 Proof 1,000 Value: 425



**KM# 38 500 RINGGIT**  
 10.2600 g., 0.9000 Gold 0.2969 oz. AGW **Subject:** 5th Malaysian 5-Year Plan **Obv:** Arms with supporters **Rev:** Sun, moon and gear-like designs within circle  
**Date** **Mintage** **F** **VF** **XF** **Unc** **BU**  
 ND(1986) 10,000 — — — 285 300  
 ND(1986) Proof 1,000 Value: 425



**KM# 70 500 RINGGIT**  
 25.0000 g., 0.9990 Gold 0.8029 oz. AGW, 35.25 mm. **Subject:** Millennium **Obv:** Arms with supporters above value **Rev:** Flags within globe **Edge:** Reeded  
**Date** **Mintage** **F** **VF** **XF** **Unc** **BU**  
 1999 Proof 10,000 Value: 820

**PATTERNS**

Including off metal strikes

KM#	Date	Mintage	Identification	Mkt Val
Pn1	SH2602 (1942)	—	20 Cents. Aluminum. Cluster of leaves within beaded circle. Value above 1/2 flower wreath. Japanese occupation.	2,500
Pn2	SH2602 (1942)	—	20 Cents. Aluminum. Japanese occupation.	2,500
Pn3	1966	—	Sen. Bronze. Cattle Egret.	—
Pn4	1966	—	Sen. Bronze. Single hibiscus flowers flank denomination. Parliament House.	—
Pn5	1966	—	5 Sen. Copper-Nickel. Malayan Tapir.	—
Pn6	1966	—	5 Sen. Copper-Nickel. Single hibiscus flowers flank denomination. Parliament House.	—
Pn7	1966	—	10 Sen. Copper-Nickel. Pangolin.	—
Pn8	1966	—	10 Sen. Copper-Nickel. Proboscis Monkey.	—
Pn9	1966	—	10 Sen. Copper-Nickel. Single hibiscus flowers flank denomination. Parliament House.	—
Pn10	1966	—	20 Sen. Copper Nickel. Kijang with tall grass in background.	—
Pn11	1966	—	20 Sen. Copper Nickel. Kijang with mountains in background.	—
Pn12	1966	—	20 Sen. Copper-Nickel. Kijang on mound.	—
Pn13	1966	—	20 Sen. Copper-Nickel. Single hibiscus flowers flank denomination. Parliament House.	—

**MINT SETS**

KM#	Date	Mintage	Identification	Issue Price	Mkt Val
MS1	1967 (5)	10,000	KM#1-5.1	—	25.00
MS2	1973 (5)	2,000	KM#1-4, 5.3	—	6.00
MS3	1980 (6)	2,000	KM#1a, 2-4, 5.3	—	7.00
MS4	1989 (6)	2,000	KM#49-54	—	7.00
MS5	1990 (6)	2,000	KM#49-54	—	7.00

**PROOF SETS**

KM#	Date	Mintage	Identification	Issue Price	Mkt Val
PS1	1967 (5)	500	KM#1-5.1	—	245
PS8	1981 (6)	—	KM#1-4, 5.4, 9.2 Minted and distributed by Franklin Mint.	—	65.00

KM#	Date	Mintage	Identification	Issue Price	Mkt Val
PS2	1976 (3)	508	KM#19-21	808	1,800
PS3	1976 (2)	7,500	KM#19-20	—	220
PS4	1976 (3)	2,641	KM#16-18	—	245
PS5	1976 (3)	1,000	KM#13-15	—	400
PS7	1976-80 (8)	5,000	KM#1-4, 5.3, 9.1, 17, 23, 27a. Mixed date set. Minted by Franklin Mint and sold almost exclusively to employees of Bank Negara.	132	125
PS6	1977 (3)	975	KM#22-24	164	550
PS9	1981 (3)	3,000	KM#29-31	—	440
PS10	1982 (3)	4,000	KM#32-34	—	400
PS12	1986 (2)	11,000	KM#39a, 40	—	55.00
PS11	1986	2,000	KM#36-38	—	400
PS13	1987 (3)	1,000	KM#43-45	—	220
PS14	1989 (3)	2,500	KM#47, 48, 58	—	280
PS15	1989 (2)	20,000	KM#47-48	—	42.50
PS16	1989 (2)	15,000	KM#55-56	—	45.00
PS17	1992 (6)	5,000	KM#49a-54a Minted by Bank of Negara Malaysia Mint Department and sold only to bank employees.	—	70.00
PS18	1992 (3)	3,000	KM#61-63	—	250

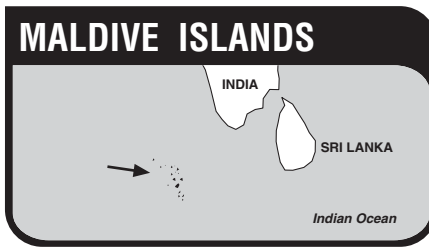

The Republic of Maldives, an archipelago of 2,000 coral islets in the northern Indian Ocean 417 miles (671 km.) west of Ceylon, has an area of 116 sq. mi. (298 sq. km.) and a population of 189,000. Capital: Male. Fishing employs 95 % of the male work force. Dried fish, copra and coir yarn are exported.

The Maldives Islands were visited by Arab traders and converted to Islam in 1153. After being harassed in the 16th and 17th centuries by Mopla pirates of the Malabar coast and Portuguese raiders, the Maldivians voluntarily placed themselves under the suzerainty of Ceylon. In 1887 the islands became an internally self-governing British protectorate and a nominal dependency of Ceylon. Traditionally a sultanate, the Maldives became a republic in 1953 but restored the sultanate in 1954. The Sultanate of the Maldives attained complete internal and external autonomy on July 26, 1965, and on Nov. 11, 1968, again became a republic. The Maldives is a member of the Commonwealth of Nations.

**RULERS**

Muhammad Imad al-Din V, AH1318-1322/1900-1904AD  
 Muhammad Shams al-Din III, AH1322-1353/1904-1935AD  
 Hasan Nur al-Din II, AH1353-1364/1935-1945AD  
 Abdul-Majid Didi, AH1364-1371/1945-1953AD  
 First Republic, AH1371-1372/1953-1954AD  
 Muhammad Farid Didi, AH1372-1388/1954-1968AD  
 Second Republic, AH1388 to date/1968AD to date\*

**MINT NAME**

محلي

Mahle (Male)

**MONETARY SYSTEM**

100 Lari = 1 Rupee (Rufiyaa)

**SULTANATE STANDARD COINAGE**

100 Lari = 1 Rupee (Rufiyaa)



**KM# 38 LARIN**

Copper Or Brass **Ruler:** Muhammad Imad al-Din V AH 1318-22 / 1900-04 AD **Note:** Weight varies: 0.80-1.10 grams.

Date	Mintage	F	VF	XF	Unc	BU
AH1319 (1901)	—	1.00	1.50	2.00	4.00	—



**KM# 41 LARIN**

0.9000 g., Bronze, 13 mm. **Ruler:** Muhammad Shams al-Din III AH 1322-53 / 1904-35 AD **Obv:** Legend **Rev:** Legend **Note:** Struck at Birmingham, England. Rare mint proof strikes in silver and gold exist.

Date	Mintage	F	VF	XF	Unc	BU
AH1331 (1913)	—	1.00	1.25	1.75	3.00	—



**KM# 39 2 LARIAT**

Copper-Brass, 13 mm. **Ruler:** Muhammad Imad al-Din V AH 1318-22 / 1900-04 AD **Obv:** Legend **Rev:** Legend **Note:** 1.4-2.2 grams. Previously listed date AH1311 is merely poor die cutting of AH1319. Many die varieties exist.

Date	Mintage	F	VF	XF	Unc	BU
AH1319 (1901)	—	1.50	3.50	5.00	7.50	—



**KM# 40.1 4 LARIAT**

Copper-Brass **Ruler:** Muhammad Imad al-Din V AH 1318-22 / 1900-04 AD **Obv:** Legend **Rev:** Legend **Edge:** Plain or reeded **Note:** 2.5-4.5 grams. Many die varieties exist; size varies 17 - 18mm.

Date	Mintage	F	VF	XF	Unc	BU
AH1320 (1902)	—	1.50	2.50	4.50	8.00	—



**KM# 40.2 4 LARIAT**

Copper-Brass **Ruler:** Muhammad Imad al-Din V AH 1318-22 / 1900-04 AD **Obv:** Legend **Rev:** Legend with Arabic "Sana(t)" below date **Note:** Silver strikes are most likely presentation pieces; size varies 16.8-18mm.

Date	Mintage	F	VF	XF	Unc	BU
AH1320 (1902)	—	3.50	8.00	12.00	16.00	—



**KM# 42 4 LARIAT**

3.3000 g., Bronze, 19 mm. **Ruler:** Muhammad Shams al-Din III AH 1322-53 / 1904-35 AD **Obv:** Legend **Rev:** Legend **Note:** Struck at Birmingham, England. Rare mint proof strikes in silver and gold exist.

Date	Mintage	F	VF	XF	Unc	BU
AH1331 (1913)	—	1.00	1.50	2.75	6.00	—

**2ND SULTANATE**

**STANDARD COINAGE**

100 Lari = 1 Rupee (Rufiyaa)



**KM# 43 LAARI**

1.5000 g., Bronze, 15 mm. **Ruler:** Muhammad Farid Didi AH 1372-88 / 1954-68 AD **Obv:** National emblem divides dates above **Rev:** Value **Note:** Similar to Laari, KM#49.

Date	Mintage	F	VF	XF	Unc	BU
AH1379-1960	300,000	—	0.15	0.25	0.50	—
AH1379-1960 Proof	1,270	Value: 3.00				



**KM# 44 2 LAARI**

3.1500 g., Bronze, 18.2 mm. **Ruler:** Muhammad Farid Didi AH 1372-88 / 1954-68 AD **Obv:** National emblem divides dates above **Rev:** Value

Date	Mintage	F	VF	XF	Unc	BU
AH1379-1960	600,000	—	0.20	0.35	0.75	—
AH1379-1960 Proof	1,270	Value: 3.50				



**KM# 45 5 LAARI**

2.6000 g., Nickel-Brass, 20.4 mm. **Ruler:** Muhammad Farid



Didi AH 1372-88 / 1954-68 AD **Obv:** National emblem divides dates above **Rev:** Value

Date	Mintage	F	VF	XF	Unc	BU
AH1379-1960	300,000	—	0.25	0.40	0.75	—
AH1379-1960 Proof	1,270	Value: 4.00				

**KM# 45a 5 LAARI**

Bronze **Ruler:** Muhammad Farid Didi AH 1372-88 / 1954-68 AD

**Obv:** National emblem divides dates above **Rev:** Value

Date	Mintage	F	VF	XF	Unc	BU
AH1379-1960	—	—	0.25	0.40	0.75	—



**KM# 46 10 LAARI**

5.2000 g., Nickel-Brass, 23 mm. **Ruler:** Muhammad Farid Didi AH 1372-88 / 1954-68 AD **Obv:** National emblem divides dates above **Rev:** Value

Date	Mintage	F	VF	XF	Unc	BU
AH1379-1960	600,000	—	0.50	0.75	1.50	—
AH1379-1960 Proof	1,270	Value: 5.00				



**KM# 47.1 25 LAARI**

4.1000 g., Nickel-Brass, 20.4 mm. **Ruler:** Muhammad Farid Didi AH 1372-88 / 1954-68 AD **Obv:** National emblem divides dates above **Rev:** Value **Edge:** Security

Date	Mintage	F	VF	XF	Unc	BU
AH1379-1960	300,000	—	0.60	1.00	1.50	—
AH1379-1960 Proof	1,270	Value: 6.00				

**KM# 47.2 25 LAARI**

4.1000 g., Nickel-Brass, 20.4 mm. **Ruler:** Muhammad Farid Didi AH 1372-88 / 1954-68 AD **Obv:** National emblem divides dates above **Rev:** Value **Edge:** Reeded

Date	Mintage	F	VF	XF	Unc	BU
AH1379-1960	—	—	2.00	3.50	6.00	—



**KM# 48.1 50 LAARI**

5.6000 g., Nickel-Brass, 23.5 mm. **Ruler:** Muhammad Farid Didi AH 1372-88 / 1954-68 AD **Obv:** National emblem divides dates above **Rev:** Value **Edge:** Security

Date	Mintage	F	VF	XF	Unc	BU
AH1379-1960	300,000	—	1.00	1.75	2.50	—
AH1379-1960 Proof	1,270	Value: 8.00				

**KM# 48.2 50 LAARI**

Nickel-Brass, 23.5 mm. **Ruler:** Muhammad Farid Didi AH 1372-88 / 1954-68 AD **Obv:** National emblem divides dates above **Rev:** Value **Edge:** Reeded

Date	Mintage	F	VF	XF	Unc	BU
AH1379-1960	—	—	3.00	5.00	8.00	—

**2ND REPUBLIC**

**STANDARD COINAGE**

100 Lari = 1 Rupee (Rufiyaa)

**KM# 45b 5 LAARI**

Nickel-Brass, 20.4 mm. **Ruler:** Muhammad Farid Didi AH 1372-88 / 1954-68 AD **Obv:** National emblem divides dates above **Rev:** Value **Note:** Similar to 5 Laari, KM#45.

Date	Mintage	F	VF	XF	Unc	BU
AH1389-1970	300,000	—	0.20	0.30	0.40	—
AH1389-1970 Proof	—	Value: 3.50				
AH1399-1979	—	—	—	0.10	0.20	—
AH1399-1979 Proof	—	Value: 2.50				

**STANDARD COINAGE**

100 Laari = 1 Rufiyaa



**KM# 49 LAARI**

0.4500 g., Aluminum, 15 mm. **Obv:** National emblem divides dates above **Rev:** Value

Date	Mintage	F	VF	XF	Unc	BU
AH1389-1970	500,000	—	0.10	0.20	0.40	—

Date	Mintage	F	VF	XF	Unc	BU
AH1399-1979	—	—	0.10	0.20	0.40	—
AH1399-1979 Proof	100,000	Value: 1.25				



**KM# 68 LAARI**

0.4700 g., Aluminum, 18.2 mm. **Obv:** Value **Rev:** Palm tree within circle

Date	Mintage	F	VF	XF	Unc	BU
AH1404-1984	—	—	—	0.10	0.15	—
AH1404-1984 Proof	2,500	Value: 2.50				

**KM# 50 2 LAARI**

Aluminum, 18.2 mm.

Date	Mintage	F	VF	XF	Unc	BU
AH1389-1970	500,000	—	0.15	0.25	0.50	—
AH1389-1970 Proof	—	—	—	—	—	—
AH1399-1979	—	—	0.15	0.25	0.50	—
AH1399-1979 Proof	100,000	Value: 1.25				



**KM# 69 5 LAARI**

1.0000 g., Aluminum, 20.4 mm. **Obv:** Value **Rev:** Two Bonito fish swimming upward left

Date	Mintage	F	VF	XF	Unc	BU
AH1404-1984	—	—	—	0.10	0.35	0.75
AH1404-1984 Proof	2,500	Value: 3.00				
AH1411-1990	—	—	—	0.10	0.35	0.75

**KM# 46a 10 LAARI**

Aluminum, 23 mm. **Ruler:** Muhammad Farid Didi AH 1372-88 / 1954-68 AD **Obv:** National emblem divides dates above **Note:** Similar to 10 Laari, KM#46.

Date	Mintage	F	VF	XF	Unc	BU
AH1399-1979	—	—	—	0.10	0.25	—
AH1399-1979 Proof	—	Value: 2.50				



**KM# 70 10 LAARI**

1.9500 g., Aluminum, 23 mm. **Obv:** Value **Rev:** Maldivian sailing ship - Odi

Date	Mintage	F	VF	XF	Unc	BU
AH1404-1984	—	—	—	0.10	0.20	—
AH1404-1984 Proof	2,500	Value: 3.50				

**KM# 47.3 25 LAARI**

Nickel-Brass, 20.4 mm. **Obv:** National emblem divides dates above **Rev:** Palm tree **Note:** Similar to 25 Laari, KM#47.2.

Date	Mintage	F	VF	XF	Unc	BU
AH1399-1979	—	—	—	0.10	0.25	—
AH1399-1979 Proof	100,000	Value: 3.50				



**KM# 71 25 LAARI**

4.1500 g., Nickel-Brass, 20.4 mm. **Obv:** Value **Rev:** Mosque and minaret at Male

Date	Mintage	F	VF	XF	Unc	BU
AH1404-1984	—	—	—	0.15	0.45	—
AH1404-1984 Proof	—	Value: 4.00				
AH1411-1990	—	—	—	0.15	0.45	—
AH1416-1996	—	—	—	0.15	0.45	—

**KM# 48.3 50 LAARI**

Nickel-Brass, 23.5 mm. **Obv:** National emblem divides dates above **Rev:** Palm tree **Note:** Similar to 50 Laari, KM#48.2.

Date	Mintage	F	VF	XF	Unc	BU
AH1399-1979	—	—	0.10	0.20	0.40	—
AH1399-1979 Proof	100,000	Value: 6.50				



**KM# 72 50 LAARI**

5.6500 g., Nickel-Brass, 23.6 mm. **Obv:** Value **Rev:** Loggerhead sea turtle

Date	Mintage	F	VF	XF	Unc	BU
AH1404-1984	—	—	0.15	0.35	1.50	2.50
AH1404-1984 Proof	—	Value: 6.00				
AH1411-1990	—	—	0.15	0.35	1.50	2.50
AH1415-1995	—	—	0.15	0.35	1.50	2.50



**KM# 73 RUFYAAA**

Copper-Nickel Clad Steel, 25.9 mm. **Obv:** Value **Rev:** National emblem divides dates above

Date	Mintage	F	VF	XF	Unc	BU
AH1402-1982	—	—	0.20	0.50	2.00	—

**KM# 73a RUFYAAA**

6.3800 g., Copper-Nickel, 25.9 mm. **Obv:** Value **Rev:** National emblem divides dates above

Date	Mintage	F	VF	XF	Unc	BU
AH1404-1984	—	—	0.20	0.50	2.00	—
AH1404-1984 Proof	—	Value: 9.00				
AH1411-1990	—	—	0.20	0.50	2.00	—
AH1416-1996	—	—	0.20	0.50	2.00	—



**KM# 88 2 RUFYAAA**

Brass **Obv:** Value **Rev:** Pacific triton sea shell **Edge:** Lettering over reeding, REPUBLIC OF MALDIVES

Date	Mintage	F	VF	XF	Unc	BU
AH1415-1995	—	—	—	—	6.50	7.50



**KM# 55 5 RUFYAAA**

Copper-Nickel **Series:** F.A.O. **Obv:** National emblem divides dates above **Rev:** Value below Bonito fish

Date	Mintage	F	VF	XF	Unc	BU
AH1397-1977	15,000	—	—	3.50	7.50	—



**KM# 57 5 RUFYAAA**

Copper-Nickel, 36 mm. **Series:** F.A.O. **Obv:** National emblem divides dates above **Rev:** Spiny lobster divides circle

Date	Mintage	F	VF	XF	Unc	BU
AH1398-1978 (1978)	7,000	—	—	4.00	7.50	—



**KM# 57a 5 RUFYAA**

19.1500 g., 0.9250 Silver 0.5695 oz. ASW **Series:** F.A.O. **Obv:** National emblem divides dates above **Rev:** Spiny lobster divides circle

Date	Mintage	F	VF	XF	Unc	BU
AH1398-1978 Proof	1,887	Value: 25.00				

**KM# 57b 5 RUFYAA**

18.9500 g., 0.9170 Gold 0.5587 oz. AGW **Series:** F.A.O. **Obv:** National emblem divides dates above **Rev:** Spiny lobster divides circle

Date	Mintage	F	VF	XF	Unc	BU
AH1398-1978 Proof	200	Value: 600				



**KM# 61 20 RUFYAA**

28.2800 g., 0.9250 Silver 0.8410 oz. ASW, 38.61 mm. **Series:** International Year of the Child **Obv:** National emblem divides dates above **Rev:** Three children playing

Date	Mintage	F	VF	XF	Unc	BU
AH1399-1979 Proof	12,000	Value: 18.00				



**KM# 97 20 RUFYAA**

31.2200 g., 0.9990 Silver 1.0027 oz. ASW, 30.3 mm. **Subject:** Millennium **Obv:** National emblem **Rev:** Multicolor design **Edge:** Reeded

Date	Mintage	F	VF	XF	Unc	BU
AH1421-2000 Proof	—	Value: 50.00				

**KM# 100 5 RUFYAA**

26.0000 g., Copper-Nickel, 38.75 mm. **Subject:** International Year of the Reef **Obv:** National emblem divides dates above **Rev:** Multicolor fish scene **Edge:** Reeded

Date	Mintage	F	VF	XF	Unc	BU
AH1419-1998 Proof	—	Value: 27.50				



**KM# 65 20 RUFYAA**

Copper-Nickel, 38.61 mm. **Subject:** World Fisheries Conference **Obv:** National emblem divides dates above **Rev:** Two tuna fish

Date	Mintage	F	VF	XF	Unc	BU
AH1404-1984	100,000	—	—	—	12.00	17.00

**KM# 65a 20 RUFYAA**

28.2800 g., 0.9250 Silver 0.8410 oz. ASW, 38.61 mm. **Subject:** World Fisheries Conference **Obv:** National emblem divides dates above **Rev:** Two tuna fish

Date	Mintage	F	VF	XF	Unc	BU
AH1404-1984 Proof	20,000	Value: 45.00				



**KM# 58 25 RUFYAA**

28.0500 g., 0.5000 Silver 0.4509 oz. ASW **Series:** F.A.O. **Obv:** National emblem divides dates above **Rev:** Sailing ship

Date	Mintage	F	VF	XF	Unc	BU
AH1398-1978	7,140	—	—	—	22.50	—

**KM# 58a 25 RUFYAA**

28.2800 g., 0.9250 Silver 0.8410 oz. ASW **Series:** F.A.O. **Obv:** National emblem divides dates above **Rev:** Sailing ship

Date	Mintage	F	VF	XF	Unc	BU
AH1398-1978 Proof	2,000	Value: 32.50				

**KM# 58b 25 RUFYAA**

28.2500 g., 0.9170 Gold 0.8328 oz. AGW **Series:** F.A.O. **Obv:** National emblem divides dates above **Rev:** Sailing ship

Date	Mintage	F	VF	XF	Unc	BU
AH1398-1978 Proof	200	Value: 825				

**KM# 59 10 RUFYAA**

Copper-Nickel **Series:** F.A.O. **Obv:** National emblem divides dates above **Rev:** Woman weaving

Date	Mintage	F	VF	XF	Unc	BU
AH1399-1979	—	—	—	4.50	10.00	—

**KM# 59a 10 RUFYAA**

25.0000 g., 0.9250 Silver 0.7435 oz. ASW **Series:** F.A.O. **Obv:** National emblem divides dates above **Rev:** Woman weaving

Date	Mintage	F	VF	XF	Unc	BU
AH1399-1979 Proof	3,000	Value: 16.50				

**KM# 62 10 RUFYAA**

Copper-Nickel **Series:** F.A.O. **Obv:** National emblem divides dates above **Rev:** Girl making embroidery

Date	Mintage	F	VF	XF	Unc	BU
AH1400-1980	—	—	—	4.00	9.00	—



**KM# 74 20 RUFYAA**

19.4400 g., 0.9250 Silver 0.5781 oz. ASW **Series:** Decade for Women **Obv:** National emblem divides dates above **Rev:** Woman sewing lace on pillow

Date	Mintage	F	VF	XF	Unc	BU
AH1405-1985 Proof	500	Value: 40.00				



**KM# 95 25 RUFYAA**

Copper-Nickel **Series:** 50th Anniversary - UN **Obv:** National emblem divides dates above **Rev:** UN building and logo

Date	Mintage	F	VF	XF	Unc	BU
AH1416-1996	—	—	—	—	9.50	—

**KM# 56 20 RUFYAA**

28.2800 g., 0.5000 Silver 0.4546 oz. ASW, 38.61 mm. **Series:** F.A.O. **Obv:** National emblem divides dates above **Rev:** Value flanked by fish

Date	Mintage	F	VF	XF	Unc	BU
AH1397-1977	15,000	—	—	—	12.50	—



**KM# 89 50 RUFYAA**  
 1.2442 g., 0.9999 Gold 0.0400 oz. AGW **Obv:** National emblem divides dates above **Rev:** Skylab space station  
**Date** **Mintage** **F** **VF** **XF** **Unc** **BU**  
 AH1415-1995 Est. 25,000 — — — 60.00 —



**KM# 90 50 RUFYAA**  
 10.0000 g., 0.5000 Silver 0.1607 oz. ASW **Series:** 1996 Olympics **Obv:** National emblem divides dates above **Rev:** Sailboat and map  
**Date** **Mintage** **F** **VF** **XF** **Unc** **BU**  
 AH1416-1996 Est. 10,000 — — — 20.00 —



**KM# 99 50 RUFYAA**  
 31.3000 g., 0.9250 Silver 0.9308 oz. ASW, 38.5 mm. **Subject:** Year of the Reef **Obv:** National emblem divides dates above **Rev:** Multicolor underwater scene **Edge:** Reeded  
**Date** **Mintage** **F** **VF** **XF** **Unc** **BU**  
 AH1419-1998 Proof — Value: 50.00



**KM# 60 100 RUFYAA**  
 28.2800 g., 0.8000 Silver 0.7273 oz. ASW **Series:** F.A.O. **Obv:** National emblem divides dates above **Rev:** Woman making mats  
**Date** **Mintage** **F** **VF** **XF** **Unc** **BU**  
 AH1399-1979 6,000 — — — 18.00 —

**KM# 60a 100 RUFYAA**  
 28.2800 g., 0.9250 Silver 0.8410 oz. ASW **Series:** F.A.O. **Obv:** National emblem divides dates above **Rev:** Woman making mats  
**Date** **Mintage** **F** **VF** **XF** **Unc** **BU**  
 AH1399-1979 Proof 8,000 Value: 20.00



**KM# 63 100 RUFYAA**  
 28.2800 g., 0.8000 Silver 0.7273 oz. ASW **Series:** F.A.O. **Obv:** National emblem divides dates above **Rev:** Crown of coconut and palm  
**Date** **Mintage** **F** **VF** **XF** **Unc** **BU**  
 AH1400-1980 6,501 — — — 25.00 —

**KM# 63a 100 RUFYAA**  
 28.2800 g., 0.9250 Silver 0.8410 oz. ASW **Series:** F.A.O. **Obv:** National emblem divides dates above **Rev:** Crown of coconut and palm  
**Date** **Mintage** **F** **VF** **XF** **Unc** **BU**  
 AH1400-1980 Proof 3,003 Value: 45.00



**KM# 64 100 RUFYAA**  
 28.2800 g., 0.9250 Silver 0.8410 oz. ASW **Series:** World Food Day **Obv:** National emblem divides dates above **Rev:** Heads of 2 women working in a field  
**Date** **Mintage** **F** **VF** **XF** **Unc** **BU**  
 AH1401-1981 10,000 — — — 27.50 —  
 AH1401-1981 Proof 5,000 Value: 45.00



**KM# 66 100 RUFYAA**  
 28.2800 g., 0.9250 Silver 0.8410 oz. ASW, 38.61 mm. **Series:** International Year of Disabled Persons **Obv:** National emblem divides dates above **Rev:** Stylized yin and yang symbol  
**Date** **Mintage** **F** **VF** **XF** **Unc** **BU**  
 AH1404-1984 — — — — 25.00 —  
 AH1404-1984 Proof — Value: 40.00

**KM# 75 100 RUFYAA**  
 15.9800 g., 0.9170 Gold 0.4711 oz. AGW **Subject:** Opening of Grand Mosque and Islamic Centre **Obv:** National emblem divides dates above  
**Date** **Mintage** **F** **VF** **XF** **Unc** **BU**  
 AH1405-1985 Proof 100 Value: 600



**KM# 67 100 RUFYAA**  
 15.9800 g., 0.9170 Gold 0.4711 oz. AGW **Obv:** National emblem divides dates above **Rev:** Disabled figures within lower circle under 1/2 world globe  
**Date** **Mintage** **F** **VF** **XF** **Unc** **BU**  
 AH1404-1984 500 — — — 700 750  
 AH1404-1984 Proof 500 Value: 800



**KM# 78 100 RUFYAA**  
 28.2800 g., 0.9250 Silver 0.8410 oz. ASW **Subject:** Opening of Grand Mosque and Islamic Centre **Obv:** National emblem divides dates above **Rev:** Building and tower  
**Date** **Mintage** **F** **VF** **XF** **Unc** **BU**  
 AH1405-1985 Proof 500 Value: 70.00



**KM# 76 100 RUFYAA**  
 28.2800 g., 0.9250 Silver 0.8410 oz. ASW **Subject:** Commonwealth finance ministers meeting **Obv:** National emblem divides dates above **Rev:** Grand Mosque  
**Date** **Mintage** **F** **VF** **XF** **Unc** **BU**  
 ND(AH406) Proof 300 Value: 75.00



**KM# 87 100 RUFYAA**  
 10.0000 g., 0.5000 Silver 0.1607 oz. ASW **Obv:** National emblem divides dates above **Rev:** Sailing ship "Cutty Sark"  
**Date** **Mintage** **F** **VF** **XF** **Unc** **BU**  
 AH1413-1993 Proof Est. 25,000 Value: 16.50



**KM# 98 100 RUFYAA**  
 20.0000 g., 0.8350 Silver 0.5369 oz. ASW, 34 mm. **Series:** Olympics **Obv:** National emblem divides dates above **Rev:** Swimmer within circle **Edge:** Reeded  
**Date** **Mintage** **F** **VF** **XF** **Unc** **BU**  
 AH1418-1998 Proof 30,000 — — — 35.00 —



**KM# 82 250 RUFYAA**  
 31.4700 g., 0.9250 Silver 0.9359 oz. ASW, 38.61 mm. **Series:**

World Football Championship **Obv:** National emblem divides dates above **Rev:** Soccer ball trailing an inscribed ribbon  
**Date** **Mintage** **F** **VF** **XF** **Unc** **BU**  
 AH1410-1990 Proof — Value: 22.50



**KM# 80 250 RUFIIYAA**  
 31.4700 g., 0.9250 Silver 0.9359 oz. ASW **Series:** 1992 Olympics **Subject:** Swimming **Obv:** National emblem divides dates above **Rev:** Swimmer and diver  
**Date** **Mintage** **F** **VF** **XF** **Unc** **BU**  
 AH1410-1990 Proof — Value: 20.00



**KM# 81 250 RUFIIYAA**  
 31.4700 g., 0.9250 Silver 0.9359 oz. ASW, 38.61 mm. **Obv:** National emblem divides dates above **Rev:** Maldivian Schooner - Dhivehi-Odi  
**Date** **Mintage** **F** **VF** **XF** **Unc** **BU**  
 AH1410-1990 Proof 15,000 Value: 28.00



**KM# 83 250 RUFIIYAA**  
 31.4700 g., 0.9250 Silver 0.9359 oz. ASW, 38.61 mm. **Subject:** World Cup '94 soccer **Obv:** National emblem divides dates above **Rev:** Two soccer players  
**Date** **Mintage** **F** **VF** **XF** **Unc** **BU**  
 AH1413-1993 Proof 25,000 Value: 36.50



**KM# 84 250 RUFIIYAA**  
 31.4700 g., 0.9250 Silver 0.9359 oz. ASW, 38.61 mm. **Obv:** National emblem divides dates above **Rev:** Skylab space station  
**Date** **Mintage** **F** **VF** **XF** **Unc** **BU**  
 AH1413-1993 Proof 1,440 Value: 32.50



**KM# 85 250 RUFIIYAA**  
 31.4700 g., 0.9250 Silver 0.9359 oz. ASW, 38.61 mm. **Series:** 1996 Olympics **Subject:** Sailing **Obv:** National emblem divides dates above **Rev:** Sailboat divides map  
**Date** **Mintage** **F** **VF** **XF** **Unc** **BU**  
 AH1413-1993 Proof 25,000 Value: 25.00



**KM# 86 250 RUFIIYAA**  
 31.4700 g., 0.9250 Silver 0.9359 oz. ASW, 38.61 mm. **Series:** Endangered Wildlife **Obv:** National emblem divides dates above **Rev:** Turtle  
**Date** **Mintage** **F** **VF** **XF** **Unc** **BU**  
 AH1414-1994 Proof 14,500 Value: 50.00



**KM# 96 250 RUFIIYAA**  
 31.2400 g., 0.9250 Silver 0.9290 oz. ASW, 38.61 mm. **Subject:** Ibn Battuta **Obv:** National emblem divides dates above **Rev:** Bust of Ibn Battuta, dhow and map  
**Date** **Mintage** **F** **VF** **XF** **Unc** **BU**  
 AH1416-1995 Proof — Value: 37.50

**KM# 101 250 RUFIIYAA**  
 28.5000 g., 0.9250 Silver 0.8475 oz. ASW, 38.6 mm. **Subject:** U N 50 Years **Obv:** National emblem divides dates above **Rev:** U N building and logo **Edge:** Reeded  
**Date** **Mintage** **F** **VF** **XF** **Unc** **BU**  
 AH1416-1996 Proof — Value: 100

**KM# 91 500 RUFIIYAA**  
 28.2800 g., 0.9250 Silver 0.8410 oz. ASW, 38.61 mm. **Subject:** 25 Years of Independence  
**Date** **Mintage** **F** **VF** **XF** **Unc** **BU**  
 AH1410-1990 Proof 1,000 Value: 60.00

**KM# 92 500 RUFIIYAA**  
 28.2800 g., 0.9250 Silver 0.8410 oz. ASW, 38.61 mm. **Subject:** 25 Years of Republic  
**Date** **Mintage** **F** **VF** **XF** **Unc** **BU**  
 AH1413-1993 Proof 500 Value: 65.00

**KM# 93 1000 RUFIIYAA**  
 15.9800 g., 0.9170 Gold 0.4711 oz. AGW, 28.4 mm. **Subject:** 25 Years of Independence  
**Date** **Mintage** **F** **VF** **XF** **Unc** **BU**  
 AH1410-1990 Proof 1,000 Value: 525

**KM# 94 1000 RUFIIYAA**  
 15.9800 g., 0.9170 Gold 0.4711 oz. AGW, 28.4 mm. **Subject:** 25 Years of Republic  
**Date** **Mintage** **F** **VF** **XF** **Unc** **BU**  
 AH1413-1993 Proof 500 Value: 575

**PATTERNS**

Including off metal strikes

KM#	Date	Mintage	Identification	Mkt Val
Pn1	AH1319	—	Larin. Silver. KM38.	—
Pn2	AH1319	—	2 Lariat. Silver. KM39.	—
Pn3	AH1320	—	4 Lariat. Silver. KM40.2.	—

**PIEFORTS**

KM#	Date	Mintage	Identification	Mkt Val
P1	1979	100	20 Rufiyaa. Silver. National emblem - crescent moon, star and palm tree flanked by 2 flags. 3 children playing. KM61.	80.00
P2	1984	100	100 Rufiyaa. Silver. National emblem - crescent moon, star and palm tree flanked by 2 flags. Stylized Yin-Yang symbol. KM66.	100
P3	1984	100	100 Rufiyaa. Gold. National emblem - crescent moon, star and palm tree flanked by 2 flags. Disabled persons under an umbrella. KM67.	800

**MINT SETS**

KM#	Date	Mintage	Identification	Issue Price	Mkt Val
MS1	1984 (6)	—	KM68-73	8.75	12.50

**PROOF SETS**

KM#	Date	Mintage	Identification	Issue Price	Mkt Val
PS1	1960 (6)	1,270	KM43-48	—	30.00
PS2	1979 (6)	—	KM45a, 46a, 47.2, 48.2, 49-50	30.00	18.00
PS3	1979 (2)	3,000	KM59a, 60a	—	42.50
PS4	1984 (6)	2,500	KM68-72, 73a	30.00	28.00



The Republic of Mali, a landlocked country in the interior of West Africa southwest of Algeria, has an area of 482,077 sq. mi. (1,240,000 sq. km.) and a population of 8.1 million. Capital: Bamako. Livestock, fish, cotton and peanuts are exported.

Malians are descendants of the ancient Malinke Kingdom of Mali that controlled the middle Niger from the 11th to the 17th centuries. The French penetrated the Sudan (now Mali) about 1880, and established their rule in 1898 after subduing fierce native resistance. In 1904 the area became the colony of Upper Senegal-Niger (changed to French Sudan in 1920), and became part of the French Union in 1946. In 1958 French Sudan became the Sudanese Republic with complete internal autonomy. Senegal joined with the Sudanese Republic in 1959 to form the Mali Federation which, in 1960, became a fully independent member of the French Community. Upon Senegal's subsequent withdrawal from the Federation, the Sudanese, on Sept. 22, 1960, proclaimed their nation the fully independent Republic of Mali and severed all ties with France.

**MINT MARK**  
 (a) - Paris, privy marks only

**REPUBLIC STANDARD COINAGE**



**KM# 2 5 FRANCS**  
 1.0000 g., Aluminum, 20 mm. **Obv:** Hippo facing **Rev:** Value above crossed leaves

Date	Mintage	F	VF	XF	Unc	BU
1961	—	0.15	0.25	0.50	2.00	6.00





**KM# 1 10 FRANCS**  
25.0000 g., 0.9000 Silver 0.7234 oz. ASW **Subject:** Independence **Obv:** Arms of Mali **Rev:** Bust facing  
Date **Mintage** F VF XF Unc BU  
ND(1960) Proof 10,000 Value: 35.00



**KM# 3 10 FRANCS**  
1.5500 g., Aluminum, 23.5 mm. **Obv:** Horse head left **Rev:** Value within leaf wreath  
Date **Mintage** F VF XF Unc BU  
1961 — 0.50 1.00 2.00 5.00 7.00

**KM# 5 10 FRANCS**  
3.2000 g., 0.9000 Gold 0.0926 oz. AGW **Subject:** President Modibo Keita **Obv:** Arms of Mali **Rev:** Bust facing **Note:** Similar to 25 Francs, KM#6.  
Date **Mintage** F VF XF Unc BU  
1967 Proof — Value: 100



**KM# 11 10 FRANCS**  
1.5500 g., Aluminum, 23.5 mm. **Obv:** Value flanked by triangles with date below **Rev:** Rice plants  
Date **Mintage** F VF XF Unc BU  
1976(a) 10,000,000 1.25 2.50 4.50 12.50 15.00

**KM# 13 10 FRANCS**  
3.2000 g., 0.9000 Gold 0.0926 oz. AGW, 23.5 mm. **Subject:** Anniversary of Independence **Obv:** Designs within circle **Rev:** Bust with hat, facing **Note:** Similar to 50 Francs, KM#15.  
Date **Mintage** F VF XF Unc BU  
ND Proof — — — — —  
**Note:** Reported not confirmed



**KM# 4 25 FRANCS**  
2.5000 g., Aluminum, 27 mm. **Obv:** Lion's head facing **Rev:** Value within leaf wreath  
Date **Mintage** F VF XF Unc BU  
1961 — 0.35 0.65 1.75 4.50 10.00



**KM# 6 25 FRANCS**  
8.0000 g., 0.9000 Gold 0.2315 oz. AGW **Subject:** President Modibo Keita **Obv:** Arms of Mali **Rev:** Bust with hat, facing  
Date **Mintage** F VF XF Unc BU  
1967 Proof — Value: 230



**KM# 12 25 FRANCS**  
2.5000 g., Aluminum, 27 mm. **Obv:** Value flanked by triangles with date below **Rev:** Rice plants  
Date **Mintage** F VF XF Unc BU  
1976(a) 10,000,000 2.50 4.00 8.00 18.00 22.00



**KM# 14 25 FRANCS**  
8.0000 g., 0.9000 Gold 0.2315 oz. AGW **Subject:** Anniversary of Independence **Obv:** Arms of Mali **Rev:** Bust with hat, facing  
Date **Mintage** F VF XF Unc BU  
ND Proof — Value: 325

**KM# 7 50 FRANCS**  
16.0000 g., 0.9000 Gold 0.4630 oz. AGW **Subject:** President Modibo Keita **Obv:** Arms of Mali **Rev:** Bust with hat, facing  
Date **Mintage** F VF XF Unc BU  
1967 Proof — Value: 450



**KM# 9 50 FRANCS**  
4.0000 g., Nickel-Brass, 23.5 mm. **Series:** F.A.O. **Obv:** Value flanked by triangles with date below **Rev:** Millet plant  
Date **Mintage** F VF XF Unc BU  
1975(a) 10,000,000 0.25 0.50 1.50 3.75 5.50  
1977(a) 10,000,000 0.25 0.50 1.50 3.75 5.50



**KM# 15 50 FRANCS**  
16.0000 g., 0.9000 Gold 0.4630 oz. AGW **Subject:** Anniversary of Independence **Obv:** Arms of Mali **Rev:** Bust with hat, facing  
Date **Mintage** F VF XF Unc BU  
ND Proof — Value: 575

**KM# 8 100 FRANCS**  
32.0000 g., 0.9000 Gold 0.9259 oz. AGW **Subject:** President Modibo Keita **Obv:** Arms of Mali **Rev:** Bust with hat, facing  
Date **Mintage** F VF XF Unc BU  
1967 Proof — Value: 900



**KM# 10 100 FRANCS**  
8.0000 g., Nickel-Brass, 27 mm. **Series:** F.A.O. **Obv:** Value flanked by triangles with date below **Rev:** 3 Ears of corn  
Date **Mintage** F VF XF Unc BU  
1975(a) 23,000,000 0.65 1.25 2.50 5.00 9.00



**KM# 16 100 FRANCS**  
32.0000 g., 0.9000 Gold 0.9259 oz. AGW **Subject:** Anniversary of Independence **Obv:** Arms of Mali **Rev:** Bust with hat, facing  
Date **Mintage** F VF XF Unc BU  
ND Proof — Value: 950

**ESSAIS**

Standard metals unless otherwise noted

Some essais have surnames stamped (from die) on them. Purpose is unknown.

KM#	Date	Mintage	Identification	Issue Price	Mkt Val
E1	1975	—	50 Francs. Nickel-Brass. KM9.	—	17.50
E2	1975	—	100 Francs. Nickel-Brass. KM10.	—	20.00
E3	1976	—	10 Francs. Aluminum. KM11.	—	17.50
E4	1976	—	25 Francs. Aluminum. KM12.	—	20.00

**PIEFORTS WITH ESSAIS**

Standard metals unless otherwise noted

KM#	Date	Mintage	Identification	Issue Price	Mkt Val
PE1	1960	10	10 Francs. Silver. KM1.	—	250

**PROOF SETS**

KM#	Date	Mintage	Identification	Issue Price	Mkt Val
PS1	1967 (4)	—	KM5-8	—	1,675



The Republic of Malta, an independent parliamentary democracy, is situated in the Mediterranean Sea between Sicily and North Africa. With the islands of Gozo and Comino, Malta has an area of 124 sq. mi. (320 sq. km.) and a population of 386,000. Capital: Valletta. Malta has no proven mineral resources, an agriculture insufficient to its needs, and a small, but expanding, manufacturing facility. Clothing, textile yarns and fabrics, and knitted wear are exported.

For more than 3,500 years Malta was ruled, in succession by Phoenicians, Carthaginians, Romans, Arabs, Normans, the Knights of Malta, France and Britain. Napoleon seized Malta by treachery in 1798. The French were ousted by a Maltese insurrection assisted by Britain, and in 1814 Malta, of its own free will, became a part of the British Empire. Malta obtained full independence in Sept., 1964; electing to remain within the Commonwealth with the British monarch as the nominal head of state.

Malta became a republic on Dec. 13, 1974, but remained a member of the Commonwealth of Nations. The president is Chief of State. The prime minister is the Head of Government.

**RULER**

British, until 1964

**MONETARY SYSTEM**

10 Mils = 1 Cent  
100 Cents = 1 Pound

**REPUBLIC DECIMAL COINAGE**

10 Mils = 1 Cent; 100 Cents = 1 Pound

**KM# 54 2 MILS**  
0.9500 g., Aluminum, 20.3 mm. **Subject:** 10th Anniversary of Decimalization **Obv:** Maltese cross **Rev:** Value within 3/4 wreath  
Date **Mintage** F VF XF Unc BU  
1982FM (U) 850 — — — 15.00 —  
1982FM (P) 1,793 Value: 15.00





**KM# 6 3 MILS**  
1.4500 g., Aluminum, 23.25 mm. **Obv:** Bee and honeycomb **Rev:** Value within 3/4 wreath

Date	Mintage	F	VF	XF	Unc	BU
1972	—	—	1.00	2.00	3.00	—
1972 Proof	8,000	Value: 5.00		—	—	—
1976FM (M)	5,000	—	—	—	3.00	—
1976FM (P)	26,000	Value: 5.00		—	—	—
1977FM (U)	5,252	—	—	—	3.00	—
1977FM (P)	6,884	Value: 5.00		—	—	—
1978FM (U)	5,252	—	—	—	3.00	—
1978FM (P)	3,244	Value: 5.00		—	—	—
1979FM (U)	537	—	—	—	5.00	—
1979FM (P)	6,577	Value: 5.00		—	—	—
1980FM (U)	385	—	—	—	5.00	—
1980FM (P)	3,451	Value: 5.00		—	—	—
1981FM (U)	449	—	—	—	5.00	—
1981FM (P)	1,453	Value: 5.00		—	—	—



**KM# 8 CENT**  
7.1500 g., Bronze, 25.9 mm. **Obv:** The George Cross **Rev:** Value within 3/4 wreath

Date	Mintage	F	VF	XF	Unc	BU
1972	5,650,000	—	0.25	0.50	1.00	—
1972 Proof	13,000	Value: 5.00		—	—	—
1975	1,500,000	—	0.25	0.50	1.00	—
1976FM (M)	5,000	—	—	—	5.00	—
1976FM (P)	26,000	Value: 5.00		—	—	—
1977	2,793,000	—	0.25	0.50	1.00	—
1977FM (U)	5,252	—	—	—	5.00	—
1977FM (P)	6,884	Value: 5.00		—	—	—
1978FM (U)	5,252	—	—	—	5.00	—
1978FM (P)	3,244	Value: 5.00		—	—	—
1979FM (U)	537	—	—	—	9.00	—
1979FM (P)	6,577	Value: 5.00		—	—	—
1980FM (U)	385	—	—	—	9.00	—
1980FM (P)	3,451	Value: 5.00		—	—	—
1981FM (U)	449	—	—	—	9.00	—
1981FM (P)	1,453	Value: 15.00		—	—	—
1982	—	—	5.00	5.00	10.00	—



**KM# 10 5 CENTS**  
5.6500 g., Copper-Nickel, 23.6 mm. **Obv:** Ritual altar in the Temple of Hagar Qim **Rev:** Value within 3/4 wreath

Date	Mintage	F	VF	XF	Unc	BU
1972	4,180,000	—	3.00	4.00	5.00	—
1972 Proof	13,000	Value: 7.00		—	—	—
1976	1,009,000	—	1.00	2.00	3.00	—
1976FM (M)	2,500	—	—	—	5.00	—
1976FM (P)	26,000	Value: 2.00		—	—	—
1977	—	—	1.00	2.00	3.00	—
1977FM (U)	2,752	—	—	—	5.00	—
1977FM (P)	6,884	Value: 3.00		—	—	—
1978FM (U)	2,752	—	—	—	5.00	—
1978FM (P)	3,244	Value: 3.00		—	—	—
1979FM (U)	537	—	—	—	15.00	—
1979FM (P)	6,577	Value: 3.00		—	—	—
1980FM (U)	385	—	—	—	15.00	—
1980FM (P)	3,451	Value: 3.00		—	—	—
1981FM (U)	449	—	—	—	15.00	—
1981FM (P)	1,453	Value: 3.00		—	—	—



**KM# 55 3 MILS**  
1.4500 g., Aluminum, 23.25 mm. **Subject:** 10th Anniversary of Decimalization **Obv:** Bee and honeycomb **Rev:** Value

Date	Mintage	F	VF	XF	Unc	BU
1982FM (U)	850	—	—	—	4.00	—
1982FM (P)	1,793	Value: 2.00		—	—	—



**KM# 57 CENT**  
7.1500 g., Bronze, 25.9 mm. **Subject:** 10th Anniversary of Decimalization **Obv:** The George cross **Rev:** Value

Date	Mintage	F	VF	XF	Unc	BU
1982FM (U)	850	—	—	—	15.00	—
1982FM (P)	1,793	Value: 15.00		—	—	—



**KM# 59 5 CENTS**  
5.6500 g., Copper-Nickel, 23.6 mm. **Subject:** 10th Anniversary of Decimalization **Obv:** Floral altar in the Temple of Hagar Qim **Rev:** Value

Date	Mintage	F	VF	XF	Unc	BU
1982FM (U)	850	—	—	—	15.00	—
1982FM (P)	1,793	Value: 3.00		—	—	—



**KM# 7 5 MILS**  
2.1000 g., Aluminum, 26 mm. **Obv:** Earthen lampstand **Rev:** Value within 3/4 wreath

Date	Mintage	F	VF	XF	Unc	BU
1972	4,320,000	—	1.00	2.00	3.00	—
1972 Proof	13,000	Value: 5.00		—	—	—
1976FM (M)	5,000	—	—	—	3.00	—
1976FM (P)	26,000	Value: 5.00		—	—	—
1977FM (U)	5,252	—	—	—	3.00	—
1977FM (P)	6,884	Value: 5.00		—	—	—
1978FM (U)	5,252	—	—	—	3.00	—
1978FM (P)	3,244	Value: 5.00		—	—	—
1979FM (U)	537	—	—	—	7.00	—
1979FM (P)	6,577	Value: 5.00		—	—	—
1980FM (U)	385	—	—	—	7.00	—
1980FM (P)	3,451	Value: 5.00		—	—	—
1981FM (U)	449	—	—	—	7.00	—
1981FM (P)	1,453	Value: 5.00		—	—	—



**KM# 9 2 CENTS**  
2.2500 g., Copper-Zinc, 17.75 mm. **Subject:** Pentheseia, Queen of the Amazons **Obv:** Helmeted bust right **Rev:** Value within 3/4 wreath

Date	Mintage	F	VF	XF	Unc	BU
1972	5,640,000	—	0.10	0.50	1.00	—
1972 Proof	13,000	Value: 5.00		—	—	—
1976	1,000,000	—	1.50	2.00	2.50	—
1976FM (M)	2,500	—	—	—	4.50	—
1976FM (P)	26,000	Value: 5.00		—	—	—
1977	6,105,000	—	1.50	2.00	2.50	—
1977FM (U)	2,752	—	—	—	4.50	—
1977FM (P)	6,884	Value: 5.00		—	—	—
1978FM (U)	2,752	—	—	—	4.50	—
1978FM (P)	3,244	Value: 5.00		—	—	—
1979FM (U)	537	—	—	—	12.00	—
1979FM (P)	6,577	Value: 5.00		—	—	—
1980FM (U)	385	—	—	—	12.00	—
1980FM (P)	3,451	Value: 5.00		—	—	—
1981FM (U)	449	—	—	—	12.00	—
1981FM (P)	1,453	Value: 5.00		—	—	—
1982	—	—	0.10	0.15	0.30	—



**KM# 11 10 CENTS**  
11.3000 g., Copper-Nickel, 28.5 mm. **Obv:** Barge of the grand master **Rev:** Value within 3/4 wreath

Date	Mintage	F	VF	XF	Unc	BU
1972	10,680,000	—	4.00	6.00	8.00	—
1972 Proof	13,000	Value: 2.25		—	—	—
1976FM (M)	1,000	—	—	—	8.00	—
1976FM (P)	26,000	Value: 2.50		—	—	—
1977FM (U)	1,252	—	—	—	8.00	—
1977FM (P)	6,884	Value: 3.50		—	—	—
1978FM (U)	1,252	—	—	—	8.00	—
1978FM (P)	3,244	Value: 3.50		—	—	—
1979FM (U)	537	—	—	—	20.00	—
1979FM (P)	6,577	Value: 3.50		—	—	—
1980FM (U)	385	—	—	—	20.00	—
1980FM (P)	3,451	Value: 3.50		—	—	—
1981FM (U)	449	—	—	—	20.00	—
1981FM (P)	1,453	Value: 3.50		—	—	—



**KM# 56 5 MILS**  
2.1000 g., Aluminum, 26 mm. **Subject:** 10th Anniversary of Decimalization **Obv:** Earthen lampstand **Rev:** Value

Date	Mintage	F	VF	XF	Unc	BU
1982FM (U)	850	—	—	—	15.00	—
1982FM (P)	1,793	Value: 15.00		—	—	—



**KM# 58 2 CENTS**  
2.2500 g., Copper-Zinc, 17.75 mm. **Subject:** 10th Anniversary of Decimalization **Obv:** Helmeted bust right **Rev:** Value

Date	Mintage	F	VF	XF	Unc	BU
1982FM (U)	850	—	—	—	10.00	—
1982FM (P)	1,793	Value: 15.00		—	—	—



**KM# 60 10 CENTS**  
11.3000 g., Copper-Nickel, 28.5 mm. **Subject:** 10th Anniversary of Decimalization **Obv:** Barge of the grand master **Rev:** Value

Date	Mintage	F	VF	XF	Unc	BU
1982FM (U)	850	—	—	—	25.00	—
1982FM (P)	1,793	Value: 30.00		—	—	—



**KM# 29 25 CENTS**  
10.5500 g., Brass, 30 mm. **Subject:** 1st Anniversary - Republic of Malta **Obv:** Republic emblem within circle **Rev:** Value within 3/4 wreath

Date	Mintage	F	VF	XF	Unc	BU
1975	4,750,000	—	8.00	9.00	10.00	—
1975 Matte proof	—	—	—	—	200	—

**KM# 29a 25 CENTS**

Bronze, 30 mm. **Obv:** Republic emblem within circle **Rev:** Value within 3/4 wreath

Date	Mintage	F	VF	XF	Unc	BU
1975 Proof	6,000	Value: 25.00	—	—	—	—

**KM# 29b 25 CENTS**

Copper-Nickel, 30 mm. **Obv:** Republic emblem within circle **Rev:** Value within 3/4 wreath

Date	Mintage	F	VF	XF	Unc	BU
1976FM (M)	300	—	—	—	40.00	—
1976FM (P)	26,000	Value: 3.00	—	—	—	—
1977FM (U)	552	—	—	—	20.00	—
1977FM (P)	6,884	Value: 4.50	—	—	—	—
1978FM (U)	552	—	—	—	20.00	—
1978FM (P)	3,244	Value: 4.50	—	—	—	—
1979FM (U)	537	—	—	—	20.00	—
1979FM (P)	6,577	Value: 4.50	—	—	—	—
1980FM (U)	385	—	—	—	20.00	—
1980FM (P)	3,451	Value: 4.50	—	—	—	—
1981FM (U)	449	—	—	—	20.00	—
1981FM (P)	1,453	Value: 4.50	—	—	—	—



**KM# 61 25 CENTS**

Copper-Nickel, 30 mm. **Subject:** 10th Anniversary of Decimalization **Obv:** Republic emblem within circle **Rev:** Value

Date	Mintage	F	VF	XF	Unc	BU
1982FM (U)	850	—	—	—	35.00	—
1982FM (P)	1,793	Value: 40.00	—	—	—	—



**KM# 12 50 CENTS**

13.6000 g., Copper-Nickel, 32.95 mm. **Obv:** Great Siege Monument **Rev:** Value within 3/4 wreath

Date	Mintage	F	VF	XF	Unc	BU
1972	5,500,000	—	9.00	12.00	15.00	—
1972 Proof	13,000	Value: 4.50	—	—	—	—
1976FM (M)	150	—	—	—	90.00	—
1976FM (P)	26,000	Value: 5.00	—	—	—	—
1977FM (U)	402	—	—	—	25.00	—
1977FM (P)	6,884	Value: 6.00	—	—	—	—
1978FM (U)	402	—	—	—	25.00	—
1978FM (P)	3,244	Value: 6.00	—	—	—	—
1979FM (U)	537	—	—	—	25.00	—
1979FM (P)	6,577	Value: 6.00	—	—	—	—
1980FM (U)	385	—	—	—	25.00	—
1980FM (P)	3,451	Value: 6.00	—	—	—	—
1981FM (U)	449	—	—	—	25.00	—
1981FM (P)	1,453	Value: 6.00	—	—	—	—



**KM# 62 50 CENTS**

13.6000 g., Copper-Nickel, 32.95 mm. **Subject:** 10th Anniversary of Decimalization **Obv:** Great Siege Monument **Rev:** Value

Date	Mintage	F	VF	XF	Unc	BU
1982FM (U)	850	—	—	—	40.00	—
1982FM (P)	1,793	Value: 40.00	—	—	—	—



**KM# 13 POUND**

10.0000 g., 0.9870 Silver 0.3173 oz. ASW **Obv:** Crowned arms with supporters **Rev:** Bust left

Date	Mintage	F	VF	XF	Unc	BU
1972	55,000	—	—	16.00	17.00	18.00

**Note:** Appears to be proof, but officially issued as "BU"



**KM# 19 POUND**

10.0000 g., 0.9870 Silver 0.3173 oz. ASW **Obv:** Crowned arms with supporters **Rev:** Bust left

Date	Mintage	F	VF	XF	Unc	BU
1973	30,000	—	—	16.00	17.00	18.00



**KM# 45 POUND**

5.6600 g., 0.9250 Silver 0.1683 oz. ASW **Obv:** Republic emblem within circle **Rev:** Dog

Date	Mintage	F	VF	XF	Unc	BU
1977	66,000	—	—	30.00	35.00	45.00
1977 Proof	2,500	Value: 75.00	—	—	—	—



**KM# 51 POUND**

5.6600 g., 0.9250 Silver 0.1683 oz. ASW **Subject:** Departure of foreign forces **Obv:** Republic emblem within circle **Rev:** Flames within helping hands divide date and value

Date	Mintage	F	VF	XF	Unc	BU
1979FM (U)	49,526	—	—	25.00	30.00	—
1979FM (P)	7,871	Value: 55.00	—	—	—	—



**KM# 14 2 POUNDS**

20.0000 g., 0.9870 Silver 0.6346 oz. ASW **Obv:** Crowned arms with supporters **Rev:** Fort San Angelo

Date	Mintage	F	VF	XF	Unc	BU
1972	53,000	—	—	25.00	30.00	35.00

**Note:** Appears to be proof, but officially issued as "BU"



**KM# 20 2 POUNDS**

20.0000 g., 0.9870 Silver 0.6346 oz. ASW **Rev:** Tal-Imdina Gate

Date	Mintage	F	VF	XF	Unc	BU
1973	30,000	—	—	30.00	35.00	40.00



**KM# 24 2 POUNDS**

10.0000 g., 0.9870 Silver 0.3173 oz. ASW **Obv:** Crowned arms with supporters **Rev:** Bust 1/4 left

Date	Mintage	F	VF	XF	Unc	BU
1974	25,000	—	—	16.00	18.00	20.00

**KM# 30 2 POUNDS**

10.0000 g., 0.9870 Silver 0.3173 oz. ASW **Obv:** Crowned arms with supporters **Rev:** Bust left

Date	Mintage	F	VF	XF	Unc	BU
1975	2,000	—	—	65.00	70.00	75.00



**KM# 31 2 POUNDS**

10.0000 g., 0.9870 Silver 0.3173 oz. ASW **Obv:** Republic emblem within circle **Rev:** Bust left

Date	Mintage	F	VF	XF	Unc	BU
1975	18,000	—	—	16.00	18.00	20.00



**KM# 40 2 POUNDS**

10.0000 g., 0.9870 Silver 0.3173 oz. ASW **Obv:** Republic emblem within circle **Rev:** Bust 1/4 right

Date	Mintage	F	VF	XF	Unc	BU
1976	11,000	—	—	20.00	23.00	25.00



**KM# 46 2 POUNDS**

11.3100 g., 0.9250 Silver 0.3363 oz. ASW **Obv:** Republic emblem within circle **Rev:** Bust left

Date	Mintage	F	VF	XF	Unc	BU
1977	15,000	—	—	—	35.00	40.00
1977 Proof	3,692	Value: 80.00				



**KM# 52 2 POUNDS**

11.3100 g., 0.9250 Silver 0.3363 oz. ASW **Series:** World Food Day **Obv:** Republic emblem within circle **Rev:** Men fishing in boat below small emblem

Date	Mintage	F	VF	XF	Unc	BU
1981	1,500	—	—	—	20.00	22.00
1981 Proof	12,000	Value: 85.00				



**KM# 25 4 POUNDS**

20.0000 g., 0.9870 Silver 0.6346 oz. ASW **Obv:** Crowned arms with supporters **Rev:** Cottonera Gate

Date	Mintage	F	VF	XF	Unc	BU
1974	24,000	—	—	30.00	35.00	40.00

**KM# 32 4 POUNDS**

20.0000 g., 0.9870 Silver 0.6346 oz. ASW **Obv:** Crowned arms with supporters **Rev:** St. Agatha's tower at Gammieh

Date	Mintage	F	VF	XF	Unc	BU
1975	2,000	—	—	140	145	150

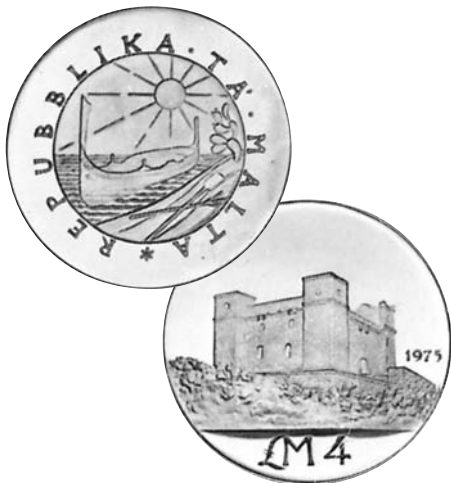

**KM# 33 4 POUNDS**

20.0000 g., 0.9870 Silver 0.6346 oz. ASW **Obv:** Republic emblem within circle **Rev:** St. Agatha's Tower at Gammieh

Date	Mintage	F	VF	XF	Unc	BU
1975	18,000	—	—	30.00	35.00	40.00



**KM# 41 4 POUNDS**

20.0000 g., 0.9870 Silver 0.6346 oz. ASW **Obv:** Republic emblem **Rev:** Fort Manoel Gate

Date	Mintage	F	VF	XF	Unc	BU
1976	10,000	—	—	—	40.00	45.00



**KM# 15 5 POUNDS**

3.0000 g., 0.9160 Gold 0.0883 oz. AGW **Obv:** Crowned arms with supporters **Rev:** Hand holding torch within map of Malta

Date	Mintage	F	VF	XF	Unc	BU
1972	18,000	—	—	—	—	115

**Note:** Appears to be proof, but officially issued as "BU"



**KM# 47 5 POUNDS**

28.2800 g., 0.9250 Silver 0.8410 oz. ASW **Obv:** Republic emblem **Rev:** Windmill divides date and value

Date	Mintage	F	VF	XF	Unc	BU
1977	15,000	—	—	—	72.50	100
1977 Proof	3,938	Value: 175				



**KM# 53 5 POUNDS**

28.2800 g., 0.9250 Silver 0.8410 oz. ASW **Subject:** International Youth Conference - UNICEF **Obv:** Republic emblem **Rev:** Kids playing game on numeral board flanked by UNICEF emblems

Date	Mintage	F	VF	XF	Unc	BU
1981 Proof	11,000	Value: 140				



**KM# 16 10 POUNDS**

6.0000 g., 0.9170 Gold 0.1769 oz. AGW **Obv:** Crowned arms with supporters **Rev:** Kenur, a Maltese stone charcoal stove

Date	Mintage	F	VF	XF	Unc	BU
1972	16,000	—	—	—	—	220

**Note:** Appears to be proof, but officially issued as "BU"



**KM# 21 10 POUNDS**

3.0000 g., 0.9170 Gold 0.0884 oz. AGW **Obv:** Crowned arms with supporters **Rev:** Watchtower

Date	Mintage	F	VF	XF	Unc	BU
1973	9,078	—	—	—	—	115



**KM# 26 10 POUNDS**

3.0000 g., 0.9170 Gold 0.0884 oz. AGW **Obv:** Crowned arms with supporters **Rev:** Zerafa flower flanked by date and value

Date	Mintage	F	VF	XF	Unc	BU
1974	9,124	—	—	—	—	110

**KM# 34 10 POUNDS**

3.0000 g., 0.9170 Gold 0.0884 oz. AGW **Obv:** Crowned arms with supporters **Rev:** Falcon

Date	Mintage	F	VF	XF	Unc	BU
1975	2,000	—	—	—	—0	125



**KM# 35 10 POUNDS**

3.0000 g., 0.9170 Gold 0.0884 oz. AGW **Obv:** Republic emblem within circle **Rev:** Maltese falcon

Date	Mintage	F	VF	XF	Unc	BU
1975	6,448	—	—	—	—	125



**KM# 42 10 POUNDS**

3.0000 g., 0.9170 Gold 0.0884 oz. AGW **Obv:** Republic emblem within circle **Rev:** Swallowtail butterfly above value

Date	Mintage	F	VF	XF	Unc	BU
1976	4,448	—	—	—	—	120



**KM# 17 20 POUNDS**  
12.0000 g., 0.9170 Gold 0.3538 oz. AGW **Obv:** Crowned arms with supporters **Rev:** Merril bird

Date	Mintage	F	VF	XF	Unc	BU
1972	16,000	—	—	—	—	420

**Note:** Appears to be proof, but officially issued as "BU"



**KM# 22 20 POUNDS**  
6.0000 g., 0.9170 Gold 0.1769 oz. AGW **Obv:** Crowned arms with supporters **Rev:** Dolphins Fountain at Floriana

Date	Mintage	F	VF	XF	Unc	BU
1973	9,075	—	—	—	—	210



**KM# 27 20 POUNDS**  
6.0000 g., 0.9170 Gold 0.1769 oz. AGW **Obv:** Crowned arms with supporters **Rev:** Gozo boat with lateen sails

Date	Mintage	F	VF	XF	Unc	BU
1974	8,700	—	—	—	—	210

**KM# 36 20 POUNDS**  
6.0000 g., 0.9170 Gold 0.1769 oz. AGW **Obv:** Crowned arms with supporters **Rev:** Freshwater crab

Date	Mintage	F	VF	XF	Unc	BU
1975	2,000	—	—	—	—	210



**KM# 37 20 POUNDS**  
6.0000 g., 0.9170 Gold 0.1769 oz. AGW **Obv:** Republic emblem within circle **Rev:** Fresh water crab

Date	Mintage	F	VF	XF	Unc	BU
1975	5,698	—	—	—	—	210



**KM# 43 20 POUNDS**  
6.0000 g., 0.9170 Gold 0.1769 oz. AGW **Obv:** Republic emblem within circle **Rev:** Storm petrel bird

Date	Mintage	F	VF	XF	Unc	BU
1976	4,098	—	—	—	—	295



**KM# 48 25 POUNDS**  
7.9900 g., 0.9170 Gold 0.2356 oz. AGW **Subject:** First Gozo coin **Obv:** Republic emblem within circle **Rev:** Figure holding lance facing right within circle

Date	Mintage	F	VF	XF	Unc	BU
1977	4,000	—	—	—	—	295
1977 Proof	3,249	Value: 340	—	—	—	—



**KM# 18 50 POUNDS**  
30.0000 g., 0.9170 Gold 0.8844 oz. AGW **Obv:** Crowned arms with supporters **Rev:** Neptune divides date and value

Date	Mintage	F	VF	XF	Unc	BU
1972	16,000	—	—	—	—	1,050

**Note:** Appears to be proof, but officially issued as "BU"



**KM# 23 50 POUNDS**  
15.0000 g., 0.9170 Gold 0.4422 oz. AGW **Subject:** Auberge de Castille at Valletta **Obv:** Crowned arms with supporters **Rev:** Building with small flag on top above date and value

Date	Mintage	F	VF	XF	Unc	BU
1973	9,075	—	—	—	—	525



**KM# 28 50 POUNDS**  
15.0000 g., 0.9170 Gold 0.4422 oz. AGW **Subject:** First Maltese coin **Obv:** Crowned arms with supporters **Rev:** Design within wreath

Date	Mintage	F	VF	XF	Unc	BU
1974	8,667	—	—	—	—	525



**KM# 38 50 POUNDS**  
15.0000 g., 0.9170 Gold 0.4422 oz. AGW **Obv:** Crowned arms with supporters **Rev:** Ornamental stone balcony

Date	Mintage	F	VF	XF	Unc	BU
1975	2,000	—	—	—	—	560



**KM# 39 50 POUNDS**  
15.0000 g., 0.9170 Gold 0.4422 oz. AGW **Obv:** Republic emblem within circle **Rev:** Ornamental stone balcony

Date	Mintage	F	VF	XF	Unc	BU
1975	5,500	—	—	—	—	560



**KM# 44 50 POUNDS**  
15.0000 g., 0.9170 Gold 0.4422 oz. AGW **Obv:** Republic emblem **Rev:** Ornamental door knocker

Date	Mintage	F	VF	XF	Unc	BU
1976	3,748	—	—	—	—	525



**KM# 49 50 POUNDS**  
15.9800 g., 0.9170 Gold 0.4711 oz. AGW **Subject:** Mnara **Obv:** Republic emblem within circle **Rev:** Mnara design flanked by value above date

Date	Mintage	F	VF	XF	Unc	BU
1977	4,000	—	—	—	—	590
1977 Proof	846	Value: 680	—	—	—	—



**KM# 50 100 POUNDS**  
31.9600 g., 0.9170 Gold 0.9422 oz. AGW **Rev:** Father and two children sculpture above value

Date	Mintage	F	VF	XF	Unc	BU
1977	4,000	—	—	—	—	1,180
1977 Proof	846	Value: 1,360	—	—	—	—

**REFORM COINAGE**  
1982 - Present

100 Cents = 1 Lira



**KM# 5 2 MILS**  
0.9500 g., Aluminum, 20.3 mm. **Obv:** Maltese cross **Rev:** Value within 3/4 wreath

Date	Mintage	F	VF	XF	Unc	BU
1972	30,000	—	1.00	2.00	3.00	—
1972 Proof	13,000	Value: 5.00	—	—	—	—
1976FM (M)	5,000	—	—	—	2.00	—
1976FM (P)	26,000	Value: 5.00	—	—	—	—
1977FM (U)	5,252	—	—	—	1.00	—
1977FM (P)	6,884	Value: 5.00	—	—	—	—
1978FM (U)	5,252	—	—	—	1.00	—
1978FM (P)	3,244	Value: 5.00	—	—	—	—
1979FM (U)	537	—	—	—	3.00	—
1979FM (P)	6,577	Value: 5.00	—	—	—	—
1980FM (U)	385	—	—	—	3.00	—
1980FM (P)	3,451	Value: 5.00	—	—	—	—
1981FM (U)	444	—	—	—	3.00	—
1981FM (P)	1,453	Value: 5.00	—	—	—	—



**KM# 78 CENT**  
Copper-Zinc, 18 mm. **Obv:** Republic emblem within circle **Rev:** Common weasel

Date	Mintage	F	VF	XF	Unc	BU
1986	21,526,000	—	0.40	0.50	1.00	—
1986 Proof	10,000	Value: 75.00	—	—	—	—





**KM# 93 CENT**

2.8000 g., Copper-Zinc, 18.53 mm. **Obv:** Crowned shield within sprigs **Rev:** Common Weasel below value

Date	Mintage	F	VF	XF	Unc	BU
1991	—	—	0.40	0.50	1.00	—
1995	—	—	0.40	0.50	1.00	—
1998	—	—	0.40	0.50	1.00	—



**KM# 96 10 CENTS**

5.0000 g., Copper-Nickel, 22 mm. **Obv:** Crowned shield within sprigs **Rev:** Dolphin fish and value

Date	Mintage	F	VF	XF	Unc	BU
1991	—	—	1.25	1.50	2.00	—
1992	—	—	1.25	1.50	2.00	—
1995	—	—	1.25	1.50	2.00	—
1998	—	—	1.25	1.50	2.00	—



**KM# 63 LIRA**

Copper-Nickel **Subject:** World Fisheries Conference **Rev:** Man in boat with fishing traps

Date	Mintage	F	VF	XF	Unc	BU
ND(1984)	120,000	—	—	4.00	20.00	—



**KM# 79 2 CENTS**

Copper-Zinc **Obv:** Republic emblem within circle **Rev:** Olive branch

Date	Mintage	F	VF	XF	Unc	BU
1986	280,000	—	1.25	1.50	2.00	—
1986 Proof	10,000	Value: 6.00	—	—	—	—



**KM# 80 25 CENTS**

Copper-Nickel, 25 mm. **Rev:** Ghirlanda flower

Date	Mintage	F	VF	XF	Unc	BU
1986	3,090,000	—	2.25	2.50	3.00	—
1986 Proof	10,000	Value: 10.00	—	—	—	—



**KM# 94 2 CENTS**

2.2400 g., Copper-Zinc, 17.8 mm. **Obv:** Crowned shield within sprigs **Rev:** Olive branch and value

Date	Mintage	F	VF	XF	Unc	BU
1991	—	—	0.75	1.00	1.25	—
1992	—	—	0.75	1.00	1.25	—
1993	—	—	0.75	1.00	1.25	—
1995	—	—	0.75	1.00	1.25	—
1998	—	—	0.75	1.00	1.25	—

**KM# 97 25 CENTS**

6.2300 g., Copper-Nickel, 25 mm. **Obv:** Crowned shield within sprigs **Rev:** Ghirlanda flower and value

Date	Mintage	F	VF	XF	Unc	BU
1991	—	—	2.25	2.50	3.00	—
1993	—	—	2.25	2.50	3.00	—
1995	—	—	2.25	2.50	3.00	—
1998	—	—	2.25	2.50	3.00	—



**KM# 82 LIRA**

Nickel, 30 mm. **Obv:** Republic emblem within circle **Rev:** Meril bird, BANK CENTRALITA MALTA

Date	Mintage	F	VF	XF	Unc	BU
1986	2,272,000	—	—	4.00	8.00	12.00
1986 Proof	10,000	Value: 20.00	—	—	—	—



**KM# 81 50 CENTS**

Copper-Nickel **Obv:** Republic emblem within circle **Rev:** Tulliera plant

Date	Mintage	F	VF	XF	Unc	BU
1986	2,086,000	—	5.00	6.00	7.00	—
1986 Proof	10,000	Value: 15.00	—	—	—	—



**KM# 77 5 CENTS**

Copper-Nickel, 20 mm. **Obv:** Republic emblem within circle **Rev:** Freshwater crab

Date	Mintage	F	VF	XF	Unc	BU
1986	150,000	—	0.75	1.00	1.25	2.00
1986 Proof	10,000	Value: 7.00	—	—	—	—



**KM# 99 LIRA**

Nickel **Obv:** Crowned shield within sprigs **Rev:** Meril bird and value

Date	Mintage	F	VF	XF	Unc	BU
1991	—	—	—	4.00	6.00	10.00
1992	—	—	—	4.00	6.00	10.00
1994	—	—	—	4.00	6.00	10.00
1995	—	—	—	4.50	6.50	12.00
2000	—	—	—	4.50	6.50	12.00



**KM# 95 5 CENTS**

3.5100 g., Copper-Nickel, 20 mm. **Obv:** Crowned shield within sprigs **Rev:** Crab and value

Date	Mintage	F	VF	XF	Unc	BU
1991	—	—	0.75	1.00	1.25	2.00
1995	—	—	0.75	1.00	1.25	2.00
1998	—	—	0.75	1.00	1.25	2.00



**KM# 98 50 CENTS**

7.9500 g., Copper-Nickel, 26.9 mm. **Obv:** Crowned shield within sprigs **Rev:** Tulliera plant and value

Date	Mintage	F	VF	XF	Unc	BU
1991	—	—	2.50	4.50	6.00	—
1992	—	—	2.50	4.50	6.00	—
1995	—	—	2.50	5.00	10.00	—
1998	—	—	2.50	5.00	10.00	—



**KM# 76 10 CENTS**

5.0400 g., Copper-Nickel, 22 mm. **Obv:** Republic emblem within circle **Rev:** Dolphin fish

Date	Mintage	F	VF	XF	Unc	BU
1986	4,188,000	—	1.25	1.50	2.00	—
1986 Proof	10,000	Value: 8.00	—	—	—	—



**KM# 88 2 LIRA**

17.0000 g., 0.9250 Silver 0.5055 oz. ASW **Subject:** 25th Anniversary of Independence **Obv:** Crowned shield within sprigs **Rev:** Bust 1/4 right flanked by dates and value

Date	Mintage	F	VF	XF	Unc	BU
1989	75,000	—	—	—	25.00	28.00
1989 Proof	7,500	Value: 70.00	—	—	—	—

**KM# 65 5 LIRI**

28.2800 g., 0.9250 Silver 0.8410 oz. ASW **Series:** International Year of Disabled Persons **Obv:** Republic emblem **Rev:** Disabled person design, date and value within

Date	Mintage	F	VF	XF	Unc	BU
1983	—	—	—	—	45.00	70.00
1983 Proof	—	Value: 140				

**KM# 69 5 LIRI**

20.0000 g., 0.9250 Silver 0.5948 oz. ASW **Subject:** Maritime history **Obv:** Republic emblem **Rev:** "Wignacourt" (1844)

Date	Mintage	F	VF	XF	Unc	BU
1984 Prooflike	15,000	—	—	—	42.50	45.00

**KM# 74 5 LIRI**

20.0000 g., 0.9250 Silver 0.5948 oz. ASW **Subject:** Maritime history **Obv:** Republic emblem **Rev:** "L'Isle Adam" (1883)

Date	Mintage	F	VF	XF	Unc	BU
1985 Prooflike	15,000	—	—	—	42.50	45.00

**KM# 64 5 LIRI**

28.2800 g., 0.9250 Silver 0.8410 oz. ASW **Subject:** World Fisheries Conference **Obv:** Republic emblem **Rev:** Man in boat with fishing traps

Date	Mintage	F	VF	XF	Unc	BU
ND(1984) Proof	20,000	Value: 140				

**KM# 70 5 LIRI**

20.0000 g., 0.9250 Silver 0.5948 oz. ASW **Subject:** Maritime history **Obv:** Republic emblem **Rev:** "Providenza" (1848)

Date	Mintage	F	VF	XF	Unc	BU
1984 Prooflike	15,000	—	—	—	42.50	45.00

**KM# 75 5 LIRI**

20.0000 g., 0.9250 Silver 0.5948 oz. ASW **Subject:** Maritime history **Obv:** Republic emblem **Rev:** "Maria Dacoutros" (1902)

Date	Mintage	F	VF	XF	Unc	BU
1985 Prooflike	15,000	—	—	—	42.50	45.00

**KM# 71 5 LIRI**

28.2800 g., 0.9250 Silver 0.8410 oz. ASW **Series:** Decade for Women **Obv:** Republic emblem **Rev:** Woman weaving on board within circle

Date	Mintage	F	VF	XF	Unc	BU
1984 Proof	17,000	Value: 90.00				

**KM# 83 5 LIRI**

20.0000 g., 0.9250 Silver 0.5948 oz. ASW **Subject:** Maritime history **Obv:** Republic emblem **Rev:** "Valetta City" (1917)

Date	Mintage	F	VF	XF	Unc	BU
1986 Prooflike	15,000	—	—	—	42.50	45.00

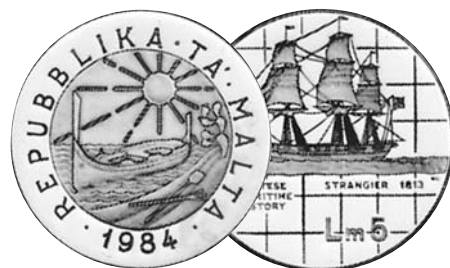
**KM# 67 5 LIRI**

20.0000 g., 0.9250 Silver 0.5948 oz. ASW **Subject:** Maritime history "Strangier" (1813) **Obv:** Republic emblem within circle **Rev:** Sailing ship among grid lines

Date	Mintage	F	VF	XF	Unc	BU
1984 Prooflike	15,000	—	—	—	42.50	45.00

**KM# 72 5 LIRI**

20.0000 g., 0.9250 Silver 0.5948 oz. ASW **Subject:** Maritime history **Obv:** Republic emblem **Rev:** "Malta" (1862)

Date	Mintage	F	VF	XF	Unc	BU
1985 Prooflike	15,000	—	—	—	42.50	45.00

**KM# 84 5 LIRI**

20.0000 g., 0.9250 Silver 0.5948 oz. ASW **Subject:** Maritime history **Obv:** Republic emblem **Rev:** "Knight of Malta" (1929)

Date	Mintage	F	VF	XF	Unc	BU
1986 Prooflike	15,000	—	—	—	42.50	45.00

**KM# 68 5 LIRI**

20.0000 g., 0.9250 Silver 0.5948 oz. ASW **Subject:** Maritime history **Obv:** Republic emblem **Rev:** "Tigre" (1839)

Date	Mintage	F	VF	XF	Unc	BU
1984 Prooflike	15,000	—	—	—	42.50	45.00

**KM# 73 5 LIRI**

20.0000 g., 0.9250 Silver 0.5948 oz. ASW **Subject:** Maritime history **Obv:** Republic emblem **Rev:** "Tagliaferro" (1882)

Date	Mintage	F	VF	XF	Unc	BU
1985 Prooflike	15,000	—	—	—	42.50	45.00

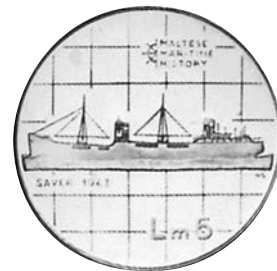
**KM# 85 5 LIRI**

20.0000 g., 0.9250 Silver 0.5948 oz. ASW **Subject:** Maritime history **Obv:** Republic emblem **Rev:** "Saver" (1943)

Date	Mintage	F	VF	XF	Unc	BU
1986 Prooflike	15,000	—	—	—	42.50	45.00

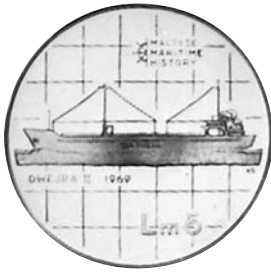

**KM# 86 5 LIRI**

20.0000 g., 0.9250 Silver 0.5948 oz. ASW **Subject:** Maritime history **Obv:** Republic emblem **Rev:** "Dwejra II" (1969)  
**Date** **Mintage** **F** **VF** **XF** **Unc** **BU**  
 1986 Prooflike 15,000 — — — 42.50 45.00



**KM# 92 5 LIRI**

28.2800 g., 0.9250 Silver 0.8410 oz. ASW **Series:** Save the Children **Obv:** Crowned shield within wreath **Rev:** Children playing  
**Date** **Mintage** **F** **VF** **XF** **Unc** **BU**  
 1991 Proof 20,000 Value: 100

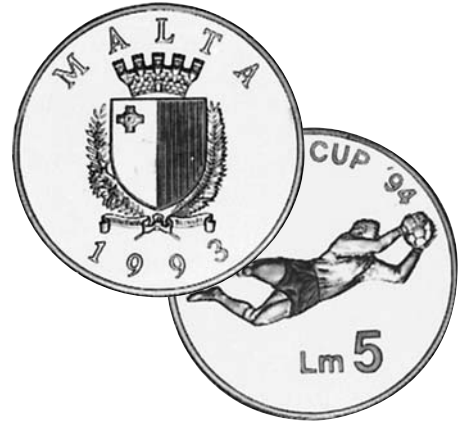

**KM# 107 5 LIRI**

28.2800 g., 0.9250 Silver 0.8410 oz. ASW **Subject:** World Cup Soccer **Obv:** Crowned shield within wreath **Rev:** Goalie catching ball  
**Date** **Mintage** **F** **VF** **XF** **Unc** **BU**  
 1993 Proof Est. 20,000 Value: 90.00



**KM# 87 5 LIRI**

28.2800 g., 0.9250 Silver 0.8410 oz. ASW **Subject:** 20th Anniversary - Central Bank of Malta **Obv:** Crowned arms with supporters **Rev:** Bank of Malta  
**Date** **Mintage** **F** **VF** **XF** **Unc** **BU**  
 1988 Est. 5,000 — — — 25.00 50.00  
 1988 Proof Est. 2,000 Value: 120



**KM# 100 5 LIRI**

28.2800 g., 0.9250 Silver 0.8410 oz. ASW **Subject:** 50th Anniversary of George Cross Award **Obv:** Crowned shield within wreath **Rev:** George cross award  
**Date** **Mintage** **F** **VF** **XF** **Unc** **BU**  
 1992 — — — — — 70.00  
 1992 Proof 10,000 Value: 140



**KM# 108 5 LIRI**

31.4700 g., 0.9250 Silver 0.9359 oz. ASW **Obv:** Crowned shield within wreath **Rev:** Sailing ship "Valletta" and fortress  
**Date** **Mintage** **F** **VF** **XF** **Unc** **BU**  
 1994 Proof Est. 20,000 Value: 125



**KM# 90 5 LIRI**

28.6000 g., 0.9250 Silver 0.8505 oz. ASW **Subject:** Papal visit **Obv:** Crowned shield within sprigs **Rev:** Pope's hand with staff, city scene in background  
**Date** **Mintage** **F** **VF** **XF** **Unc** **BU**  
 1990 5,000 — — — 45.00 70.00  
 1990 Proof 4,000 Value: 140



**KM# 102 5 LIRI**

28.2800 g., 0.9250 Silver 0.8410 oz. ASW **Subject:** 25th Anniversary of Central Bank **Obv:** Arms above Central Bank building **Rev:** Bust facing  
**Date** **Mintage** **F** **VF** **XF** **Unc** **BU**  
 ND (1993) — — — — — 50.00  
 ND (1993) Proof 1,500 Value: 100



**KM# 109 5 LIRI**

28.2800 g., 0.9250 Silver 0.8410 oz. ASW **Series:** 50th Anniversary - United Nations **Obv:** Crowned shield within wreath **Rev:** Small UN logo above two half figures shaking hands, all within circle  
**Date** **Mintage** **F** **VF** **XF** **Unc** **BU**  
 1995 Proof 125,000 Value: 100



**KM# 106 5 LIRI**

28.2800 g., 0.9250 Silver 0.8410 oz. ASW **Subject:** 400th Anniversary - University of Malta **Obv:** University emblems above crowned shield within sprigs flanked by dates **Rev:** Conjoined armored busts left  
**Date** **Mintage** **F** **VF** **XF** **Unc** **BU**  
 ND (1993) Proof Est. 1,000 Value: 240



**KM# 110 5 LIRI**

31.4700 g., 0.9250 Silver 0.9359 oz. ASW **Series:** Olympic Games **Subject:** Water polo **Obv:** Crowned shield within wreath **Rev:** Men playing water volley ball  
**Date** **Mintage** **F** **VF** **XF** **Unc** **BU**  
 1996 Proof Est. 35,000 Value: 90.00



**KM# 91 5 LIRI**

28.2800 g., 0.9250 Silver 0.8410 oz. ASW **Subject:** Entry of Malta to European Economic Community **Rev:** Two flags among the map of Malta  
**Date** **Mintage** **F** **VF** **XF** **Unc** **BU**  
 1990 — — — — — 30.00 50.00  
 1990 Proof 4,000 Value: 100

**KM# 115 5 LIRI**

28.2800 g., 0.9250 Silver 0.8410 oz. ASW, 38.6 mm. **Subject:** UNICEF **Obv:** Crowned shield within wreath **Rev:** Boy with dog and computer **Edge:** Reeded  
**Date** **Mintage** **F** **VF** **XF** **Unc** **BU**  
 1997 Proof 25,000 Value: 100





**KM# 111 5 LIRI**  
 28.2800 g., 0.9250 Silver 0.8410 oz. ASW **Obv:** Crowned shield within wreath **Rev:** Bank's pyramid fountain  
**Date** **Mintage** **F** **VF** **XF** **Unc** **BU**  
 1998 Proof 1,500 Value: 100



**KM# 112 5 LIRI**  
 28.2800 g., 0.9250 Silver 0.8410 oz. ASW **Subject:** 200th Anniversary - Anti-French Revolution **Obv:** National arms **Rev:** "Blockade" medal of 1798  
**Date** **Mintage** **F** **VF** **XF** **Unc** **BU**  
 1998 Proof 1,500 Value: 100



**KM# 113 5 LIRI**  
 28.3500 g., 0.9250 Silver 0.8431 oz. ASW, 38.4 mm. **Subject:** Mattia Preti **Obv:** Crowned shield within wreath **Rev:** Portrait of Preti and John the Baptist **Edge:** Reeded  
**Date** **Mintage** **F** **VF** **XF** **Unc** **BU**  
 1999 Proof 5,000 Value: 150

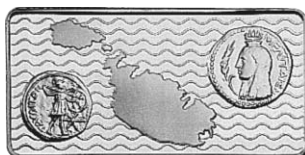

**KM# 114 5 LIRI**  
 15.0000 g., 0.9250 Silver 0.4461 oz. ASW **Subject:** Millennium **Obv:** Two modern gold-plated coin designs **Rev:** Two ancient coin designs, gold-plated, and Malta Island map **Edge:** Plain **Note:** 40 x 20mm.  
**Date** **Mintage** **F** **VF** **XF** **Unc** **BU**  
 2000 Proof 32,000 Value: 210



**KM# 101 25 LIRI**  
 7.9900 g., 0.9170 Gold 0.2356 oz. AGW **Subject:** 50th Anniversary of George Cross Award **Obv:** Crowned shield within wreath **Rev:** George cross award  
**Date** **Mintage** **F** **VF** **XF** **Unc** **BU**  
 1992 Proof Est. 500 Value: 700



**KM# 66 100 LIRI**  
 15.9800 g., 0.9170 Gold 0.4711 oz. AGW **Series:** International Year of Disabled Persons **Obv:** Republic emblem within circle **Rev:** Puzzle head right with missing pieces on top  
**Date** **Mintage** **F** **VF** **XF** **Unc** **BU**  
 1983 700 — — — — 775  
 1983 Proof 600 Value: 1,100



**KM# 89 100 LIRI**  
 17.0000 g., 0.9170 Gold 0.5012 oz. AGW **Subject:** 25th Anniversary of Independence **Obv:** Crowned shield within sprigs **Rev:** Bust 1/4 right flanked by dates and value  
**Date** **Mintage** **F** **VF** **XF** **Unc** **BU**  
 1989 5,000 — — — — 595  
 1989 Proof 2,500 Value: 700

**ECU / LIRA COINAGE**  
 European Currency Unit



**KM# 103 LIRA (2 Ecu)**  
 Copper-Nickel **Subject:** Defense of Europe **Obv:** Crowned shield within sprigs **Rev:** Cluster of sailing ships within circle  
**Date** **Mintage** **F** **VF** **XF** **Unc** **BU**  
 1993 25,000 — — — 30.00 35.00



**KM# 104 5 LIRA (10 Ecu)**  
 25.0000 g., 0.9250 Silver 0.7435 oz. ASW **Subject:** Defense of Europe **Obv:** Crowned shield within wreath **Rev:** Ships at sea  
**Date** **Mintage** **F** **VF** **XF** **Unc** **BU**  
 1993 Proof 35,000 Value: 100

**KM# 105 25 LIRI (55 Ecu)**  
 6.7200 g., 0.9000 Gold 0.1944 oz. AGW **Subject:** Defense of Europe  
**Date** **Mintage** **F** **VF** **XF** **Unc** **BU**  
 1993 Proof 2,500 Value: 560

**PIEFORTS**

KM#	Date	Mintage	Identification	Issue Price	Mkt Val
P1	1981	177	5 Liri. 0.9250 Silver. KM53.	—	525
P2	1983	700	5 Liri. 0.9250 Silver. KM65.	—	420
P3	1983	—	100 Pounds. 0.9170 Gold. KM66.	—	1,700
P4	1988	500	100 Pounds. 0.9250 Silver. KM87.	80.00	280

KM#	Date	Mintage	Identification	Issue Price	Mkt Val
P1	1981	177	5 Liri. 0.9250 Silver. KM53.	—	525
P2	1983	700	5 Liri. 0.9250 Silver. KM65.	—	420
P3	1983	—	100 Pounds. 0.9170 Gold. KM66.	—	1,700
P4	1988	500	100 Pounds. 0.9250 Silver. KM87.	—	280

**MINT SETS**

KM#	Date	Mintage	Identification	Issue Price	Mkt Val
MS1	1972 (8)	8,000	KM5-12	—	50.00
MS2	1972 (4)	8,000	KM15-18	210	1,785
MS3	1972 (2)	—	KM13-14	8.50	55.00
MS4	1973 (3)	9,078	KM21-23	—	840
MS5	1973 (2)	—	KM19-20	—	55.00
MS6	1974 (3)	—	KM26-28	256	840
MS7	1974 (2)	—	KM24-25	19.60	60.00
MS8	1975 (5)	2,000	KM30, 32, 34, 36, 38	276	1,150
MS9	1975 (3)	—	KM34, 36, 38	256	925
MSA10	1975 (2)	—	KM31, 33	—	60.00
MS10	1975 (2)	2,000	KM30, 32	20.00	225
MS11	1975 (3)	—	KM35, 37, 39	—	840
MS12	1976 (3)	—	KM42-44	—	875
MS13	1976 (2)	—	KM40-41	—	70.00
MS14	1977 (9)	252	KM5-12, 29b	—	160
MS15	1977 (3)	4,000	KM48-50	610	2,050
MS16	1977 (3)	15,000	KM45-47	34.50	160
MS17	1978 (9)	252	KM5-12, 29b	—	160
MS18	1979 (9)	537	KM5-12, 29b	—	125
MS19	1980 (9)	385	KM5-12, 29b	11.00	125
MS20	1981 (9)	449	KM5-12, 29b	13.25	125
MS21	1982 (9)	850	KM54-62	13.25	175
MS22	1984 (4)	15,000	KM67-70	72.00	135
MS23	1985 (4)	15,000	KM72-75	72.00	135
MS24	1986 (4)	15,000	KM83-86	72.00	135
MS25	1995 (7)	—	KM#93-97, 99, 116	—	71.50

**PROOF SETS**

KM#	Date	Mintage	Identification	Issue Price	Mkt Val
PS1	1972 (8)	8,000	KM5-12; plastic case	—	75.00
PS2	1976 (9)	26,248	KM5-12, 29b	27.50	90.00
PS3	1977 (9)	6,884	KM5-12, 29b	31.50	105
PS4	1977 (3)	750	KM48-50	909	2,380
PS5	1977 (3)	2,500	KM45-47	72.00	280
PS6	1978 (9)	3,244	KM5-12, 29b	—	100
PS7	1979 (10)	6,577	KM5-12, 29b, 51	41.50	100
PS8	1980 (9)	3,451	KM5-12, 29b	30.00	100
PS9	1981 (9)	1,453	KM5-12, 29b	25.30	100
PS10	1982 (9)	1,793	KM54-62	32.00	275
PS11	1986 (7)	10,000	KM76-82	29.75	150

**MARSHALL ISLANDS**



**Marshall Islands listings and images can be found on the DVD included with this book.**