

The French Overseas Department of Martinique, located in the Lesser Antilles of the West Indies between Dominica and Saint Lucia, has an area of 425 sq. mi. (1,100 sq. km.) and a population of 290,000. Capital: Fort-de-France. Agriculture and tourism are the major sources of income. Bananas, sugar, and rum are exported.

Christopher Columbus discovered Martinique, probably on June 15, 1502. France took possession on June 25, 1635, and has maintained possession since that time except for three short periods of British occupation during the Napoleonic Wars. A French department since 1946, Martinique voted a reaffirmation of that status in 1958, remaining within the new French Community. Martinique was the birthplace of Napoleon's Empress Josephine, and the site of the eruption of Mt. Pelee in 1902 that claimed 40,000 lives.

The official currency of Martinique is the French franc. The 1897-1922 coinage of the Colony of Martinique is now obsolete.

MONETARY SYSTEM

15 Sols = 1 Escalin
20 Sols = 1 Livre
66 Livres = 4 Escudos = 6400 Reils

FRENCH COLONY

DECIMAL COINAGE

KM# 40 50 CENTIMES

Copper-Nickel **Obv:** Bust left within circle with star above **Rev:** Value and date within wreath

Date	Mintage	VG	F	VF	XF	Unc
1922	500,000	12.00	22.00	50.00	200	450



KM# 41 FRANC

Copper-Nickel **Obv:** Bust left within circle with star above **Rev:** Value and date within wreath

Date	Mintage	VG	F	VF	XF	Unc
1922	350,000	15.00	25.00	60.00	225	500



The Islamic Republic of Mauritania, located in northwest Africa bounded by Western Sahara, Mali, Algeria, Senegal and the Atlantic Ocean, has an area of 397,955 sq. mi. (1,030,700 sq. km.) and a population of 1.9 million. Capital: Nouakchott. The economy centers on herding, agriculture, fishing and mining. Iron ore, copper concentrates and fish products are exported.

The indigenous Negroid inhabitants were driven out of Mauritania by Berber invaders of the Islamic faith in the 11th century. The Berbers in turn were conquered by Arab invaders, the Beni Hassan, in the 16th century. Arab traders carried on a gainful trade in gum arabic, gold and slaves with Portuguese, Dutch, English and French traders until late in the 19th century when France took control of the area and made it a part of French West Africa, in 1920. Mauritania became a part of the French Union in 1946 and was made an autonomous republic within the new French Community in 1958, when the Islamic Republic of Mauritania was proclaimed. The republic became independent on November 28, 1960, and withdrew from the French Community in 1966.

On June 28, 1973, in a move designed to emphasize its non-alignment with France, Mauritania converted its currency from the old French-supported C.F.A. franc unit to a new unit called the Ouguiya.

MONETARY SYSTEM

5 Khoums = 1 Ouguiya

REPUBLIC

STANDARD COINAGE



KM# 1 1/5 OUGUIYA (Khoums)

Aluminum **Obv:** National emblem divides date above value **Obv. Leg.:** BANQUE CENTRALE DE MAURITANIE **Rev:** Star and crescent divide sprigs within circle with legend around border

Date	Mintage	VG	F	VF	XF	Unc
AH1393/1973	1,000,000	—	0.35	0.75	1.50	3.00



KM# 2 OUGUIYA

Copper-Nickel-Aluminum **Obv:** National emblem divides date above value **Obv. Leg.:** BANQUE CENTRALE DE MAURITANIE **Rev:** Star and crescent divide sprigs below value within circle, legend around border

Date	Mintage	VG	F	VF	XF	Unc
AH1393/1973	—	—	7.00	20.00	37.50	85.00



KM# 6 OUGUIYA

3.6000 g., Copper-Nickel-Aluminum, 21 mm. **Obv:** National emblem divides date above value **Obv. Leg.:** BANQUE CENTRALE DE MAURITANIE **Rev:** Star and crescent divide sprigs with legend below value, all within circle

Date	Mintage	VG	F	VF	XF	Unc
AH1394/1974	—	—	2.50	5.50	10.00	18.50
AH1401/1981	—	—	1.50	3.00	4.50	7.50
AH1403/1983	—	—	1.00	2.00	3.50	6.50
AH1406/1986	—	—	0.75	1.50	2.50	4.50
AH1407/1987	—	—	0.50	1.00	2.00	4.00
AH1410/1990	—	—	0.50	1.00	2.00	4.00
AH1414/1993	—	—	0.50	1.00	2.00	4.00
AH1416/1995	—	—	0.50	1.00	2.00	4.00



KM# 3 5 OUGUIYA

5.8800 g., Copper-Nickel-Aluminum, 25 mm. **Obv:** National emblem divides date above value **Obv. Leg.:** BANQUE CENTRALE DE MAURITANIE **Rev:** Star and crescent divide sprigs below value within circle

Date	Mintage	VG	F	VF	XF	Unc
AH1393/1973	—	—	2.50	5.50	10.00	15.00
AH1394/1974	—	—	2.50	5.50	10.00	17.50
AH1401/1981	—	—	2.00	4.00	6.00	12.50
AH1404/1984	—	—	1.50	2.50	4.50	10.00
AH1407/1987	—	—	0.75	1.50	2.50	5.00
AH1410/1990	—	—	0.50	1.00	2.00	4.00
AH1414/1993	—	—	0.50	1.00	2.00	4.00
AH1416/1995	—	—	0.50	1.00	2.00	4.00
AH1418/1997	—	—	0.50	1.00	2.00	4.00
AH1420/1999	—	—	0.50	1.00	2.00	4.00



KM# 4 10 OUGUIYA

6.0000 g., Copper-Nickel, 25 mm. **Obv:** National emblem divides date above value **Obv. Leg.:** BANQUE CENTRALE DE MAURITANIE **Rev:** Crescent and star divide sprigs below value within circle

Date	Mintage	VG	F	VF	XF	Unc
AH1393/1973	—	—	2.50	5.50	10.00	17.50
AH1394/1974	—	—	2.50	5.50	10.00	17.50
AH1401/1981	—	—	2.00	5.00	7.50	15.00
AH1403/1983	—	—	1.25	2.50	4.00	8.00
AH1407/1987	—	—	1.25	2.50	4.00	8.00
AH1410/1990	—	—	0.75	1.50	2.50	4.50
AH1411/1991	—	—	0.75	1.50	2.50	4.50
AH1414/1993	—	—	0.75	1.50	2.50	4.50
AH1416/1995	—	—	0.75	1.50	2.50	4.50
AH1418/1997	—	—	0.75	1.50	2.50	4.50
AH1420/1999	—	—	0.75	1.50	2.50	4.50



KM# 5 20 OUGUIYA

8.0000 g., Copper-Nickel, 28 mm. **Obv:** National emblem divides date above value **Obv. Leg.:** BANQUE CENTRALE DE MAURITANIE **Rev:** Star and crescent divide sprigs below value within circle

Date	Mintage	VG	F	VF	XF	Unc
AH1393/1973	—	—	2.00	5.00	10.00	18.00
AH1394/1974	—	—	2.00	5.00	10.00	18.00
AH1403/1983	—	—	1.25	2.50	4.00	8.00
AH1407/1987	—	—	1.25	2.50	4.00	8.00
AH1410/1990	—	—	1.25	2.50	4.00	8.00
AH1414/1993	—	—	1.25	2.50	4.00	8.00
AH1416/1995	—	—	1.25	2.50	4.00	8.00
AH1418/1997	—	—	1.25	2.50	4.00	8.00
AH1420/1999	—	—	1.25	2.50	4.00	8.00



KM# 7 500 OUGUIYA

26.0800 g., 0.9200 Gold 0.7714 oz. AGW **Subject:** 15th Anniversary of Independence **Obv:** Star and crescent flanked by palm trees below dates **Rev:** Value in square flanked by a camel head and fish with design above

Date	Mintage	F	VF	XF	Unc	BU
1975 (a)	1,800	—	—	—	—	750

MINT SETS

KM#	Date	Mintage	Identification	Issue Price	Mkt Val
MS1	1973 (10)	—	KM1-5, two each	20.00	275



KM# 31 CENT

1.9500 g., Bronze, 17.8 mm. **Ruler:** Elizabeth II **Obv:** Crowned head right **Rev:** Value within beaded circle

Date	Mintage	F	VF	XF	Unc	BU
1953	500,000	0.10	0.25	0.50	1.50	—
1953 Proof	—	Value: 75.00			—	—
1955	501,000	0.10	0.25	0.50	2.50	—
1955 Proof	—	Value: 75.00			—	—
1956	500,000	0.10	0.20	0.50	2.50	—
1956 Proof	—	Value: 75.00			—	—
1957	501,000	0.10	0.20	0.50	2.50	—
1959	501,000	0.10	0.20	0.50	2.50	—
1959 Proof	—	Value: 75.00			—	—
1960	500,000	0.10	0.20	0.50	2.50	—
1960 Proof	—	Value: 75.00			—	—
1961	500,000	0.10	0.20	0.50	2.50	—
1961 Proof	—	Value: 75.00			—	—
1962	500,000	0.10	0.20	0.50	1.50	—
1962 Proof	—	Value: 50.00			—	—
1963	500,000	0.10	0.20	0.50	1.50	—
1963 Proof	—	Value: 50.00			—	—
1964	1,500,000	—	0.10	0.20	0.50	—
1964 Proof	—	Value: 50.00			—	—
1965	1,500,000	—	0.10	0.20	0.50	—
1969	500,000	—	0.10	0.15	0.30	—
1970	1,500,000	—	—	0.10	0.20	—
1971	1,000,000	—	—	0.10	0.20	—
1971 Proof	750	Value: 17.50			—	—
1975	400,000	—	—	0.10	0.20	—
1978	—	—	—	0.10	0.20	—



KM# 32 2 CENTS

3.8500 g., Bronze, 23.2 mm. **Ruler:** Elizabeth II **Obv:** Crowned head right **Rev:** Value within beaded circle

Date	Mintage	F	VF	XF	Unc	BU
1953	250,000	0.10	0.25	0.50	2.50	—
1953 Proof	—	Value: 100			—	—
1954 Proof	—	Value: 300			—	—
1955	501,000	0.10	0.25	0.50	2.50	—
1955 Proof	—	Value: 100			—	—
1956	250,000	0.10	0.25	0.50	3.50	—
1956 Proof	—	Value: 100			—	—
1957	501,000	0.10	0.25	0.50	3.50	—
1959	503,000	0.10	0.25	0.50	3.50	—
1959 Proof	—	Value: 100			—	—
1960	250,000	0.10	0.25	0.50	3.50	—
1960 Proof	—	Value: 100			—	—
1961	500,000	0.10	0.25	0.50	3.50	—
1961 Proof	—	Value: 100			—	—
1962	500,000	0.10	0.25	0.50	1.50	—
1962 Proof	—	Value: 75.00			—	—
1963	500,000	0.10	0.25	0.50	1.50	—
1963 Proof	—	Value: 75.00			—	—
1964	1,000,000	—	0.10	0.25	0.50	—
1964 Proof	—	Value: 50.00			—	—
1965	750,000	0.10	0.20	0.40	0.60	—
1966	500,000	0.10	0.20	0.40	0.50	—
1967	250,000	0.10	0.20	0.40	0.50	—
1969	500,000	0.10	0.20	0.40	0.50	—
1971	1,000,000	—	0.10	0.20	0.40	—
1971 Proof	750	Value: 17.50			—	—
1975	5,200,000	—	—	0.10	0.35	—
1978	—	—	—	0.10	0.35	—
1978 Proof	9,268	Value: 1.50			—	—

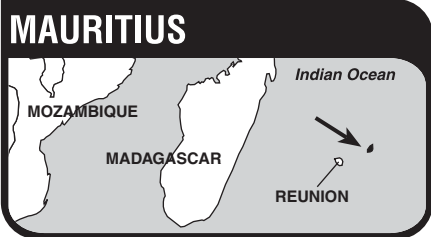

The Republic of Mauritius, is located in the Indian Ocean 300 miles (805 km.) east of Madagascar, has an area of 790 sq. mi. (1,860 sq. km.) and a population of 1 million. Capital: Port Louis. Sugar provides 90 percent of the export revenue.

Mauritius became independent on March 12, 1968. It is a member of the Commonwealth of Nations.

RULER

British, until 1968

MINT MARKS

H - Heaton, Birmingham

SA - Pretoria Mint

MONETARY SYSTEM

100 Cents = 1 Rupee

**CROWN COLONY
STANDARD COINAGE**

100 Cents = 1 Rupee



KM# 12 CENT

Bronze **Ruler:** George V **Obv:** Crowned bust left **Rev:** Value within beaded circle

Date	Mintage	F	VF	XF	Unc	BU
1911	1,000,000	1.00	6.00	22.00	40.00	90.00
1912	500,000	1.25	6.50	28.50	55.00	100
1917	500,000	1.00	6.00	22.00	35.00	70.00
1920	500,000	1.50	8.00	32.50	60.00	120
1921	500,000	2.00	8.00	32.50	60.00	120
1922	1,800,000	0.75	1.50	9.00	25.00	50.00
1923	200,000	3.00	17.00	45.00	75.00	150
1924	200,000	3.00	17.00	45.00	75.00	150



KM# 13 2 CENTS

Bronze **Ruler:** George V **Obv:** Crowned bust left **Rev:** Value within beaded circle

Date	Mintage	F	VF	XF	Unc	BU
1911	500,000	2.00	12.00	25.00	40.00	85.00
1911 Proof	—	Value: 300			—	—
1912	250,000	3.00	15.00	40.00	70.00	140
1917	250,000	1.25	14.50	22.00	50.00	80.00
1920	250,000	1.50	14.00	28.00	55.00	90.00
1921	250,000	1.50	10.00	28.00	55.00	90.00
1922	900,000	0.50	4.00	15.00	30.00	60.00
1923	400,000	1.25	5.50	28.50	55.00	95.00
1924	400,000	1.25	5.50	28.50	50.00	90.00



KM# 14 5 CENTS

9.7000 g., Bronze, 28.4 mm. **Ruler:** George V **Obv:** Crowned bust left **Rev:** Value within beaded circle

Date	Mintage	F	VF	XF	Unc	BU
1917	600,000	2.00	24.50	57.50	80.00	160
1920	200,000	2.00	24.50	60.00	100	200
1921	100,000	3.00	26.50	65.00	120	250
1922	360,000	2.00	14.50	42.50	100	200
1923	400,000	3.00	16.50	45.00	120	250
1924	400,000	2.00	14.50	42.50	100	200



KM# 21 CENT

Bronze **Ruler:** George VI **Obv:** Crowned head left **Rev:** Value within beaded circle

Date	Mintage	F	VF	XF	Unc	BU
1943SA	520,000	0.50	1.25	4.00	10.00	22.00
1944SA	500,000	0.50	1.25	4.00	10.00	22.00
1945SA	500,000	0.50	1.25	4.00	10.00	22.00
1946SA	500,000	0.50	1.25	4.00	10.00	22.00
1947SA	500,000	0.50	1.25	4.00	10.00	22.00



KM# 22 2 CENTS

3.8500 g., Bronze **Ruler:** George VI **Obv:** Crowned head left **Rev:** Value within beaded circle

Date	Mintage	F	VF	XF	Unc	BU
1943SA	290,000	0.75	2.00	4.00	10.00	22.00
1944SA	500,000	0.75	2.00	4.00	10.00	22.00
1945SA	250,000	0.75	2.00	4.00	10.00	22.00
1946SA	400,000	0.75	2.00	4.00	10.00	22.00
1947SA	250,000	0.75	2.00	4.00	10.00	22.00



KM# 20 5 CENTS

9.7000 g., Bronze, 28.4 mm. **Ruler:** George VI **Obv:** Crowned head left **Rev:** Value within beaded circle

Date	Mintage	F	VF	XF	Unc	BU
1942SA	940,000	1.50	2.50	6.50	15.00	35.00
1944SA	1,000,000	1.25	1.75	4.00	10.00	22.00
1945SA	500,000	1.25	1.75	4.00	12.00	30.00



KM# 25 CENT

Bronze **Ruler:** George VI **Obv:** Crowned head left **Rev:** Value within beaded circle

Date	Mintage	F	VF	XF	Unc	BU
1949	500,000	0.75	1.25	2.50	7.50	15.00
1949 Proof	—	Value: 100			—	—
1952	500,000	0.75	1.25	2.50	7.50	15.00
1952 Proof	—	Value: 100			—	—



KM# 26 2 CENTS

3.8500 g., Bronze, 23.2 mm. **Ruler:** George VI **Obv:** Crowned head left **Rev:** Value within beaded circle

Date	Mintage	F	VF	XF	Unc	BU
1949	250,000	0.75	1.25	2.50	6.50	12.50
1949 Proof	—	Value: 120			—	—
1952	250,000	0.75	1.25	2.50	6.50	12.50
1952 Proof	—	Value: 120			—	—



KM# 34 5 CENTS

9.7000 g., Bronze, 28.4 mm. **Ruler:** Elizabeth II **Obv:** Crowned head right **Rev:** Value within beaded circle

Date	Mintage	F	VF	XF	Unc	BU
1956	201,000	0.25	0.50	0.75	5.00	—

Date	Mintage	F	VF	XF	Unc	BU	
1956 Proof	—	Value: 100					—
1957	203,000	0.25	0.50	2.00	8.00	—	
1957 Proof	—	Value: 100					—
1959	801,000	0.25	0.50	1.00	4.00	—	
1959 Proof	—	Value: 75.00					—
1960	400,000	0.25	0.50	1.00	4.00	—	
1960 Proof	—	Value: 75.00					—
1963	200,000	0.25	0.50	1.00	2.00	—	
1963 Proof	—	Value: 70.00					—
1964	600,000	0.25	0.50	1.00	2.00	—	
1964 Proof	—	Value: 70.00					—
1965	200,000	0.25	0.50	0.75	2.00	—	
1966	200,000	0.25	0.50	0.75	1.50	—	
1967	200,000	0.25	0.50	0.75	2.00	—	
1969	500,000	0.10	0.15	0.25	0.50	—	
1970	800,000	0.10	0.15	0.25	0.50	—	
1971	500,000	0.10	0.15	0.25	0.50	—	
1971 Proof	750	Value: 17.50					—
1975	3,700,000	0.10	0.15	0.25	0.50	—	
1978	8,000,000	—	0.10	0.20	0.50	—	
1978 Proof	9,268	Value: 2.00					—



KM# 24 10 CENTS
5.1500 g., Copper-Nickel, 23.5 mm. **Ruler: George VI** Obv: Crowned head left **Rev: Stag**

Date	Mintage	F	VF	XF	Unc	BU	
1947	500,000	1.50	4.50	18.00	45.00	—	
1947 Proof	—	Value: 200					—



KM# 30 10 CENTS
5.1500 g., Copper-Nickel, 23.5 mm. **Ruler: George VI** Obv: Crowned head left **Rev: Stag**

Date	Mintage	F	VF	XF	Unc	BU	
1952	250,000	0.50	1.00	3.50	9.50	17.50	
1952 Proof	—	Value: 150					—



KM# 33 10 CENTS
5.1500 g., Copper-Nickel, 23.5 mm. **Ruler: Elizabeth II** Obv: Crowned head right **Rev: Stag**

Date	Mintage	F	VF	XF	Unc	BU	
1954	252,000	0.20	0.35	0.75	2.50	—	
1954 Proof	—	Value: 150					—
1957	250,000	0.20	0.35	0.75	2.50	—	
1959	253,000	0.20	0.35	0.75	2.50	—	
1959 Proof	—	Value: 175					—
1960	50,000	0.20	0.35	0.75	2.00	—	
1960 Proof	—	Value: 175					—
1963	200,000	0.15	0.30	0.60	1.50	—	
1963 Proof	—	Value: 175					—
1964	200,000	0.15	0.30	0.60	1.00	—	
1965	200,000	0.15	0.30	0.60	1.00	—	
1966	200,000	0.10	0.25	0.50	0.75	—	
1969	200,000	0.10	0.25	0.50	0.75	—	
1970	500,000	0.10	0.25	0.50	0.75	—	
1971	300,000	0.10	0.25	0.50	0.75	—	
1971 Proof	750	Value: 17.50					—
1975	6,675,000	0.10	0.25	0.50	0.75	—	
1978	13,000,000	0.10	0.25	0.50	0.75	—	
1978 Proof	9,268	Value: 2.50					—



KM# 15 1/4 RUPEE
2.9200 g., 0.9160 Silver 0.0860 oz. ASW, 19 mm. **Ruler: George V** Obv: Crowned bust left **Rev: Crown above 3 emblems**

Date	Mintage	F	VF	XF	Unc	BU	
1934	400,000	2.50	10.00	30.00	60.00	—	
1934 Proof	—	Value: 600					—

Date	Mintage	F	VF	XF	Unc	BU	
1935	400,000	2.50	10.00	30.00	60.00	—	
1935 Proof	—	Value: 750					—
1936	400,000	2.50	10.00	30.00	55.00	—	
1936 Proof	—	Value: 650					—

KM# 18 1/4 RUPEE
2.9200 g., 0.9160 Silver 0.0860 oz. ASW, 19 mm. **Ruler: George VI** Obv: Crowned bust left

Date	Mintage	F	VF	XF	Unc	BU	
1938	2,000,000	3.50	15.00	40.00	80.00	—	
1938 Proof	—	Value: 375					—

KM# 18a 1/4 RUPEE
2.9200 g., 0.5000 Silver 0.0469 oz. ASW, 19 mm. **Ruler: George VI** Obv: Crowned bust left

Date	Mintage	F	VF	XF	Unc	BU	
1946	2,000,000	7.50	30.00	60.00	100	—	
1946 Proof	—	Value: 400					—



KM# 27 1/4 RUPEE
2.9500 g., Copper-Nickel, 19 mm. **Ruler: George VI** Obv: Crowned head left **Rev: Crown above 3 emblems**

Date	Mintage	F	VF	XF	Unc	BU	
1950	2,000,000	0.50	1.00	2.00	9.50	18.00	
1950 Proof	—	Value: 175					—
1951	1,000,000	0.50	1.00	2.00	9.50	18.00	
1951 Proof	—	Value: 175					—



KM# 36 1/4 RUPEE
2.9500 g., Copper-Nickel, 19 mm. **Ruler: Elizabeth II** Obv: Crowned head right **Rev: Crown above 3 emblems**

Date	Mintage	F	VF	XF	Unc	BU	
1960	1,000,000	0.35	0.75	1.00	2.00	—	
1960 Proof	—	Value: 100					—
1964	400,000	0.25	0.50	0.75	1.50	—	
1964 Proof	—	Value: 100					—
1965	400,000	0.25	0.50	0.75	1.25	—	
1970	400,000	0.20	0.35	0.65	1.25	—	
1971	540,000	0.25	0.50	0.75	1.25	—	
1971 Proof	750	Value: 17.50					—
1975	8,940,000	0.15	0.30	0.60	1.00	—	
1978	8,800,000	0.15	0.30	0.60	1.00	—	
1978 Proof	9,268	Value: 3.50					—

Note: Variety exists with lower hole in 8 filled



KM# 16 1/2 RUPEE
5.8300 g., 0.9160 Silver 0.1717 oz. ASW, 23.65 mm. **Ruler: George V** Obv: Crowned bust left **Rev: Stag** **Edge:** Reeded with security

Date	Mintage	F	VF	XF	Unc	BU	
1934	1,000,000	3.25	6.50	18.00	60.00	—	
1934 Proof	—	Value: 450					—



KM# 23 1/2 RUPEE
5.8300 g., 0.5000 Silver 0.0937 oz. ASW, 23.65 mm. **Ruler: George VI** Obv: Crowned head left **Rev: Stag**

Date	Mintage	F	VF	XF	Unc	BU	
1946	1,000,000	10.00	25.00	125	200	—	
1946 Proof	—	Value: 700					—



KM# 28 1/2 RUPEE
5.8500 g., Copper-Nickel, 23.65 mm. **Ruler: George VI** Obv: Crowned head left **Rev: Stag**

Date	Mintage	F	VF	XF	Unc	BU	
1950	1,000,000	0.50	1.00	1.75	12.00	—	
1950 Proof	—	Value: 175					—
1951	570,000	0.75	1.25	2.00	12.00	—	
1951 Proof	—	Value: 225					—



KM# 37.1 1/2 RUPEE
5.8500 g., Copper-Nickel, 23.65 mm. **Ruler: Elizabeth II** Obv: Crowned head right **Rev: Stag**

Date	Mintage	F	VF	XF	Unc	BU	
1965	200,000	0.50	1.00	2.00	9.00	—	
1971	400,000	0.25	0.50	0.75	8.00	—	
1971 Proof	750	Value: 22.50					—
1975	4,160,000	0.25	0.50	0.75	8.00	—	
1978	400,000	0.25	0.50	0.75	8.00	—	
1978 Proof	9,268	Value: 6.00					—

KM# 37.2 1/2 RUPEE
5.8500 g., Copper-Nickel, 23.65 mm. **Ruler: Elizabeth II** Obv: Crowned head right **Rev: Stag** **Edge:** Without security feature **Note:** Error.

Date	Mintage	F	VF	XF	Unc	BU
1971	Inc. above	—	—	—	—	—



KM# 17 RUPEE
11.6600 g., 0.9160 Silver 0.3434 oz. ASW **Ruler: George V** Obv: Crowned bust left **Rev: National arms** **Edge:** Reeded with security

Date	Mintage	F	VF	XF	Unc	BU	
1934	1,500,000	6.00	10.00	25.00	65.00	85.00	
1934 Proof	—	Value: 600					—



KM# 19 RUPEE
11.6600 g., 0.9160 Silver 0.3434 oz. ASW **Ruler: George VI** Obv: Crowned head left **Rev: National arms**

Date	Mintage	F	VF	XF	Unc	BU	
1938	200,000	10.00	20.00	60.00	175	—	
1938 Proof	—	Value: 550					—



KM# 29.1 RUPEE
11.7000 g., Copper-Nickel, 29.6 mm. **Ruler: George VI** Obv: Crowned head left **Rev: National arms**

Date	Mintage	F	VF	XF	Unc	BU
1950	1,500,000	0.75	1.50	3.00	16.00	—

Date	Mintage	F	VF	XF	Unc	BU
1950 Proof	—	Value: 200				
1951	1,000,000	0.50	1.25	2.00	12.00	—
1951 Proof	—	Value: 300				

KM# 29.2 RUPEE

11.7000 g., Copper-Nickel, 29.6 mm. **Ruler:** George VI **Obv:** Crowned head left **Rev:** National arms divide date above value **Edge:** Without security feature **Note:** Error.

Date	Mintage	F	VF	XF	Unc	BU
1951	Inc. above	—	—	—	—	—



KM# 35.1 RUPEE

11.7000 g., Copper-Nickel, 29.6 mm. **Ruler:** Elizabeth II **Obv:** Crowned head right **Rev:** National arms divide date above value

Date	Mintage	F	VF	XF	Unc	BU
1956	1,000,000	0.25	0.75	1.50	7.50	—
1956 Proof	—	Value: 200				
1964	200,000	0.50	1.00	3.00	5.00	—
1971	600,000	0.25	0.60	1.00	2.00	—
1971 Proof	750	Value: 45.00				
1975	4,525,000	0.25	0.60	1.00	2.00	—
1978	2,000,000	0.25	0.60	1.00	2.00	—
1978 Proof	9,268	Value: 5.00				

KM# 35.2 RUPEE

11.7000 g., Copper-Nickel, 29.6 mm. **Ruler:** Elizabeth II **Obv:** Crowned head right **Rev:** National arms divide date above value **Edge:** Without security feature **Note:** Error.

Date	Mintage	F	VF	XF	Unc	BU
1971	Inc. above	0.25	0.75	1.25	2.50	—



KM# 38 10 RUPEES

Copper-Nickel, 35 mm. **Ruler:** Elizabeth II **Subject:** Independence **Obv:** Crowned head right **Rev:** Dodo bird

Date	Mintage	F	VF	XF	Unc	BU
1971	50,000	—	1.50	4.00	8.00	14.00

**COMMONWEALTH
STANDARD COINAGE**

100 Cents = 1 Rupee

KM# 38a 10 RUPEES

20.0000 g., 0.9250 Silver 0.5948 oz. ASW, 35 mm. **Subject:** Independence **Obv:** Crowned head right **Rev:** Dodo bird

Date	Mintage	F	VF	XF	Unc	BU
1971 Proof	750	Value: 125				



KM# 46 10 RUPEES

Copper-Nickel **Subject:** Wedding of Prince Charles and Lady Diana **Obv:** Young bust right **Rev:** Conjoined heads left

Date	Mintage	F	VF	XF	Unc	BU
ND(1981)	—	—	1.25	2.25	6.50	—

KM# 46a 10 RUPEES

28.2800 g., 0.9250 Silver 0.8410 oz. ASW **Subject:** Wedding of Prince Charles and Lady Diana **Obv:** Young bust right **Rev:** Conjoined heads left

Date	Mintage	F	VF	XF	Unc	BU
ND(1981) Proof	2,090	Value: 22.50				



KM# 48 10 RUPEES

28.2800 g., 0.9250 Silver 0.8410 oz. ASW **Series:** World Food Day **Obv:** Young bust right **Rev:** Man harvesting sugar cane

Date	Mintage	F	VF	XF	Unc	BU
1981	10,000	—	—	—	17.50	—
1981 Proof	5,000	Value: 27.50				



KM# 40 25 RUPEES

25.5000 g., 0.5000 Silver 0.4099 oz. ASW **Series:** Conservation **Obv:** Young bust right **Rev:** Butterfly on flowers

Date	Mintage	F	VF	XF	Unc	BU
1975	—	—	—	—	24.00	—

KM# 40a 25 RUPEES

28.2800 g., 0.9250 Silver 0.8410 oz. ASW **Series:** Conservation **Obv:** Young bust right **Rev:** Butterfly on flowers

Date	Mintage	F	VF	XF	Unc	BU
1975	12	—	—	—	100	—
1975 Proof	9,869	Value: 25.00				



KM# 43 25 RUPEES

28.4000 g., 0.5000 Silver 0.4565 oz. ASW **Subject:** Queen's Silver Jubilee **Obv:** Young bust right **Rev:** Man harvesting sugar cane

Date	Mintage	F	VF	XF	Unc	BU
ND(1977)	—	—	—	—	9.50	11.50

KM# 43a 25 RUPEES

28.2800 g., 0.9250 Silver 0.8410 oz. ASW **Subject:** Queen's Silver Jubilee **Obv:** Young bust right **Rev:** Man harvesting sugar cane

Date	Mintage	F	VF	XF	Unc	BU
ND(1977) Proof	47,000	Value: 14.50				



KM# 44 25 RUPEES

28.2800 g., 0.9250 Silver 0.8410 oz. ASW **Subject:** 10th Anniversary of Independence **Obv:** Similar to 1,000 Rupees, KM#45: bust right **Rev:** Building

Date	Mintage	F	VF	XF	Unc	BU
1978	20,000	—	—	—	16.50	18.50
1978 Proof	5,100	Value: 25.00				



KM# 49 25 RUPEES

28.2800 g., 0.9250 Silver 0.8410 oz. ASW **Series:** International Year of Disabled Persons **Obv:** Young bust right **Rev:** Disabled persons emblem to upper left of cluster of designs

Date	Mintage	F	VF	XF	Unc	BU
1982	11,000	—	—	—	18.50	20.00
1982 Proof	10,000	Value: 23.50				



KM# 41 50 RUPEES

32.1500 g., 0.5000 Silver 0.5168 oz. ASW **Series:** Conservation **Obv:** Young bust right **Rev:** Mauritius Kestrel

Date	Mintage	F	VF	XF	Unc	BU
1975	—	—	—	—	25.00	30.00

KM# 41a 50 RUPEES

35.0000 g., 0.9250 Silver 1.0408 oz. ASW **Series:** Conservation **Obv:** Young bust right **Rev:** Mauritius Kestrel

Date	Mintage	F	VF	XF	Unc	BU
1975	12	—	—	—	—	125
1975 Proof	9,513	Value: 27.00				



KM# 39 200 RUPEES

15.5600 g., 0.9170 Gold 0.4587 oz. AGW **Subject:** Independence **Obv:** Crowned head right **Rev:** Couple in the forest

Date	Mintage	F	VF	XF	Unc	BU
1971	2,500	—	—	—	450	475
1971 Proof	750	Value: 500				



KM# 42 1000 RUPEES

33.4370 g., 0.9000 Gold 0.9675 oz. AGW **Series:** Conservation **Subject:** Mauritius flycatcher **Obv:** Young bust right **Rev:** Bird on nest in branch

Date	Mintage	F	VF	XF	Unc	BU
1975	1,966	—	—	—	925	950
1975 Proof	716	Value: 1,000				



KM# 45 1000 RUPEES
 15.9800 g., 0.9170 Gold 0.4711 oz. AGW **Subject:** 10th Anniversary of Independence **Obv:** Bust right **Rev:** Building
Date **Mintage** **F** **VF** **XF** **Unc** **BU**
 1978 — — — — — 450 475
 1978 Proof 1,016 Value: 500



KM# 47 1000 RUPEES
 15.9800 g., 0.9170 Gold 0.4711 oz. AGW **Subject:** Wedding of Prince Charles and Lady Diana **Obv:** Young bust right **Rev:** Crowned monogram
Date **Mintage** **F** **VF** **XF** **Unc** **BU**
 ND(1981) 28 — — — — 600 650
 ND(1981) Proof 22 Value: 950



KM# 50 1000 RUPEES
 15.9800 g., 0.9170 Gold 0.4711 oz. AGW **Series:** International Year of Disabled Persons **Obv:** Young bust right **Rev:** Disabled emblem within design
Date **Mintage** **F** **VF** **XF** **Unc** **BU**
 1982 45 — — — — 550 600
 1982 Proof 48 Value: 925

GOLD BULLION COINAGE

KM# 57 100 RUPEES
 3.4120 g., 0.9170 Gold 0.1006 oz. AGW **Obv:** Bust 1/4 left **Rev:** Dodo bird
Date **Mintage** **F** **VF** **XF** **Unc** **BU**
 1988 — — — — — 100 115

KM# 58 250 RUPEES
 8.5130 g., 0.9170 Gold 0.2510 oz. AGW **Obv:** Bust 1/4 left **Rev:** Dodo bird
Date **Mintage** **F** **VF** **XF** **Unc** **BU**
 1988 — — — — — 250 265



KM# 59 500 RUPEES
 17.0250 g., 0.9170 Gold 0.5019 oz. AGW **Obv:** Bust 1/4 left **Rev:** Dodo bird
Date **Mintage** **F** **VF** **XF** **Unc** **BU**
 1988 — — — — — 475 500



KM# 60 1000 RUPEES

34.0500 g., 0.9170 Gold 1.0038 oz. AGW **Obv:** Bust 1/4 left **Rev:** Dodo bird
Date **Mintage** **F** **VF** **XF** **Unc** **BU**
 1988 — — — — — 950 1,000

REPUBLIC STANDARD COINAGE

100 Cents = 1 Rupee



KM# 51 CENT
 Copper Plated Steel **Obv:** Value within beaded circle **Rev:** Bust of Sir Seewoosagur Ramgoolam 3/4 right
Date **Mintage** **F** **VF** **XF** **Unc** **BU**
 1987 Est. 5,000 — — — — 0.20 0.40
 1987 Proof Est. 2,500 Value: 1.00



KM# 52 5 CENTS
 3.0000 g., Copper Plated Steel **Obv:** Value within beaded circle **Rev:** Bust of Sir Seewoosagur Ramgoolam 3/4 right
Date **Mintage** **F** **VF** **XF** **Unc** **BU**
 1987 Est. 5,000 — — — — 0.30 0.50
 1987 Proof Est. 2,500 Value: 2.00
 1990 — — — — — 0.30 0.50
 1991 — — — — — 0.30 0.50
 1993 — — — — — 0.30 0.50
 1994 — — — — — 0.30 0.50
 1995 — — — — — 0.30 0.50
 1996 — — — — — 0.30 0.50
 1999 — — — — — 0.30 0.50



KM# 53 20 CENTS
 3.0000 g., Nickel Plated Steel **Obv:** Value within beaded circle **Rev:** Bust of Sir Seewoosagur Ramgoolam 3/4 right
Date **Mintage** **F** **VF** **XF** **Unc** **BU**
 1987 Est. 5,000 — — — — 0.50 0.75
 1987 Proof Est. 2,500 Value: 3.00
 1990 — — — — — 0.50 0.75
 1991 — — — — — 0.50 0.75
 1993 — — — — — 0.50 0.75
 1994 — — — — — 0.50 0.75
 1995 — — — — — 0.50 0.75
 1996 — — — — — 0.50 0.75
 1999 — — — — — 0.50 0.75



KM# 54 1/2 RUPEE
 6.0000 g., Nickel Plated Steel **Obv:** Stag left **Rev:** Bust of Sir Seewoosagur Ramgoolam 3/4 right
Date **Mintage** **F** **VF** **XF** **Unc** **BU**
 1987 Est. 5,000 — — — — 1.50 2.50
 1987 Proof Est. 2,500 Value: 5.00
 1990 — — — — — 1.50 2.50
 1991 — — — — — 1.50 2.50
 1997 — — — — — 1.50 2.50
 1999 — — — — — 1.50 2.50



KM# 55 RUPEE

Copper-Nickel **Obv:** Shield divides date above value **Rev:** Bust of Sir Seewoosagur Ramgoolam 3/4 right
Date **Mintage** **F** **VF** **XF** **Unc** **BU**
 1987 Est. 5,000 — — — — 1.65 2.75
 1987 Proof Est. 2,500 Value: 10.00
 1990 — — — — — 1.65 2.75
 1991 — — — — — 1.65 2.75
 1993 — — — — — 1.65 2.75
 1994 — — — — — 1.65 2.75
 1997 — — — — — 1.65 2.75



KM# 56 5 RUPEES
 Copper-Nickel **Obv:** Value within palm trees **Rev:** Bust of Sir Seewoosagur Ramgoolam 3/4 right
Date **Mintage** **F** **VF** **XF** **Unc** **BU**
 1987 Est. 5,000 — — — — 3.00 5.00
 1987 Proof Est. 2,500 Value: 16.00
 1991 — — — — — 3.00 5.00
 1992 — — — — — 3.00 5.00



KM# 61 10 RUPEES
 Copper-Nickel **Obv:** Sugar cane harvesting **Rev:** Bust of Sir Seewoosagur Ramgoolam 3/4 right
Date **Mintage** **F** **VF** **XF** **Unc** **BU**
 1997 — — — — — 4.00 6.50
 2000 — — — — — 4.00 6.50

KM# 62 10 RUPEES
 28.2800 g., 0.9250 Silver 0.8410 oz. ASW **Subject:** 150th Anniversary Chamber of Commerce and Industry **Obv:** National arms above Port Louis Harbor **Rev:** Chamber of Commerce and Industry seal
Date **Mintage** **F** **VF** **XF** **Unc** **BU**
 2000 Proof 1,000 Value: 75.00

KM# 64 20 RUPEES
 28.2800 g., 0.9250 Silver 0.8410 oz. ASW, 38 mm. **Subject:** 50th Anniversary Birth of Prince Charles Philip **Obv:** Bust of Sir Seewoosagur Ramgoolam **Rev:** ELIZABETH II SEATED HOLDING PRINCE CHARLES PHILIP **Rev. Leg.:** 1947 ELIZABETH AND PHILIP 1997
Date **Mintage** **F** **VF** **XF** **Unc** **BU**
 1997 Proof 30,000 Value: 75.00

KM# 63 1000 RUPEES
 17.0000 g., 0.9200 Gold 0.5028 oz. AGW **Subject:** 150th Anniversary Chamber of Commerce and Industry **Obv:** National arms above Port Louis Harbor **Rev:** Chamber of Commerce and Industry seal
Date **Mintage** **F** **VF** **XF** **Unc** **BU**
 2000 Proof 300 Value: 500

PIEFORTS

KM#	Date	Mintage	Identification	Mkt Val
P2	1981	—	1000 Rupees. Gold. KM47.	825
P3	1982	1,100	25 Rupees. 0.9250 Silver. KM49.	100
P4	1982	—	1000 Rupees. Gold. KM50.	1,850

MINT SETS

KM#	Date	Mintage	Identification	Issue Price	Mkt Val
MS1	1987 (6)	5,000	KM51-56	16.95	17.50
MS2	1988 (4)	—	KM57-60	1,250	1,150

PROOF SETS

KM#	Date	Mintage	Identification	Issue Price	Mkt Val
PS1	1934 (3)	20	KM15-17	—	2,100
PS2	1971 (9)	750	KM31-37, 38a, 39	200	645
PS3	1975 (2)	9,268	KM40a-41a	50.00	40.00
PS4	1978 (7)	30,000	KM31-37	22.00	20.00
PS5	1981 (2)	—	KM46a, 47	—	975
PS6	1987 (6)	2,500	KM51-56	36.95	37.50

MEXICO



The United States of Mexico, located immediately south of the United States has an area of 759,529 sq. mi. (1,967,183 sq. km.) and an estimated population of 100 million. Capital: Mexico City. The economy is based on agriculture, manufacturing and mining. Oil, cotton, silver, coffee, and shrimp are exported.

Mexico was the site of highly advanced Indian civilizations 1,500 years before conquistador Hernando Cortes conquered the wealthy Aztec empire of Montezuma, 1519-21, and founded a Spanish colony, which lasted for nearly 300 years. During the Spanish period, Mexico, then called New Spain, stretched from Guatemala to the present states of Wyoming and California, its present northern boundary having been established by the secession of Texas during 1836 and the war of 1846-48 with the United States.

Independence from Spain was declared by Father Miguel Hidalgo on Sept. 16, 1810, (Mexican Independence Day) and was achieved by General Agustin de Iturbide in 1821. Iturbide became emperor in 1822 but was deposed when a republic was established a year later. For more than fifty years following the birth of the republic, the political scene of Mexico was characterized by turmoil, which saw two emperors (including the unfortunate Maximilian), several dictators and an average of one new government every nine months passing swiftly from obscurity to oblivion. The land, social, economic and labor reforms promulgated by the Reform Constitution of Feb. 5, 1917 established the basis for sustained economic development and participative democracy that have made Mexico one of the most politically stable countries of modern Latin America.

REPUBLIC
Second

MINT MARKS

A, AS - Alamos
 CE - Real de Catorce
 CA, CH - Chihuahua
 C, Cn, Gn - Culiacan
 D, Do - Durango
 EoMo - Estado de Mexico
 Ga - Guadalajara
 GC - Guadalupe y Calvo
 G, Go - Guanajuato
 H, Ho - Hermosillo
 M, Mo - Mexico City
 O, OA - Oaxaca
 SLP, Pl, P, I/P - San Luis Potosi
 Z, Zs - Zacatecas

ASSAYERS' INITIALS

CULIACAN MINT

Initials	Years	Mint Officials
JQ, Q	1899-1903	Jesus S. Quiroz
FV, V	1903	Francisco Valdez
MH, H	1904	Merced Hernandez
RP, P	1904-05	Ramon Ponce de Leon

MEXICO CITY MINT

Because of the great number of assayers for this mint (Mexico City is a much larger mint than any of the others) there is much confusion as to which initial stands for which assayer at any one time. Therefore we feel that it would be of no value to list the assayers.

ZACATECAS MINT

Initials	Years	Mint Officials
FZ	1886-1905	Francisco de P. Zarate
FM	1904-05	Francisco Mateos

DECIMAL COINAGE

100 Centavos = 1 Peso



KM# 394 CENTAVO

Copper Obv: National arms Rev: Value below date within wreath Note: Reduced size. Varieties exist.

Date	Mintage	F	VF	XF	Unc	BU
1901C	220,000	15.00	22.50	35.00	65.00	—
1902C	320,000	15.00	22.50	50.00	90.00	—
1903C	536,000	7.50	12.50	20.00	50.00	—
1904/3C	148,000	35.00	50.00	75.00	125	—
1905C	110,000	100	150	300	600	—



KM# 394.1 CENTAVO

2.6100 g., Copper Obv: Facing eagle, snake in beak Obv. Leg.: REPUBLICA MEXICANA Rev: Value below date within wreath Note: Reduced size. Varieties exist.

Date	Mintage	F	VF	XF	Unc	BU
1901M	1,494,000	3.00	8.00	17.50	50.00	—
1902/899M	2,090,000	30.00	60.00	125	225	—
1902M	Inc. above	2.25	4.00	10.00	40.00	—
1903M	8,400,000	1.50	3.00	7.00	20.00	—
1904/3M	10,250,000	1.50	10.00	20.00	55.00	—
1904M	Inc. above	1.50	3.00	8.00	25.00	—
1905M	3,643,000	2.25	4.00	10.00	40.00	—

KM# 400.2 5 CENTAVOS

1.3530 g., 0.9027 Silver 0.0393 oz. ASW Obv: Facing eagle, snake in beak Rev: Value within 1/2 wreath

Date	Mintage	F	VF	XF	Unc	BU
1901Mo M	100,000	1.75	2.50	4.50	15.00	—
1902Mo M	144,000	1.25	2.00	3.75	12.00	—
1902/1Mo MoM	—	1.75	3.00	7.00	16.50	—
1903Mo M	500,000	1.25	2.00	3.75	12.00	—
1904/804Mo M	1,090,000	1.75	3.50	8.50	16.50	18.50
1904/94Mo M	Inc. above	1.75	3.75	9.00	16.50	18.50
1904Mo M	Inc. above	1.75	3.00	6.00	15.00	—
1905Mo M	344,000	1.75	3.00	7.00	16.50	—

KM# 400.3 5 CENTAVOS

1.3530 g., 0.9027 Silver 0.0393 oz. ASW Obv: Facing eagle, snake in beak Rev: Value within 1/2 wreath

Date	Mintage	F	VF	XF	Unc	BU
1901Zs Z	40,000	1.75	2.50	5.00	16.50	—
1902/1Zs Z	34,000	2.00	4.50	9.00	22.50	—
1902Zs Z	Inc. above	1.75	3.75	7.50	18.50	—
1903Zs Z	217,000	1.25	2.00	5.00	12.50	—
1904Zs Z	191,000	1.75	2.50	5.00	12.50	—
1904Zs M	Inc. above	1.75	2.50	6.00	16.50	—
1905Zs M	46,000	2.00	4.50	9.00	22.50	—
1905Zs M Republica - Rare	Inc. above	—	—	—	—	—



KM# 400 5 CENTAVOS

1.3530 g., 0.9027 Silver 0.0393 oz. ASW, 14 mm. Obv: Facing eagle, snake in beak Obv. Leg.: REPUBLICA MEXICANA Rev: Value within 1/2 wreath Note: Varieties exist.

Date	Mintage	F	VF	XF	Unc	BU
1901Cn Q	148,000	1.75	2.50	4.50	15.00	—
1902Cn Q	262,000	1.75	3.00	6.00	16.50	—
Note: Narrow C, heavy serifs						
1902Cn Q	Inc. above	1.75	3.00	6.00	16.50	—
Note: Wide C, light serifs						
1903/1Cn Q	331,000	2.00	3.00	6.00	16.50	20.00
1903Cn Q	Inc. above	1.75	2.50	4.50	15.00	18.00
1903/1898Cn V	Inc. above	3.50	4.50	9.00	22.50	—
1903Cn V	Inc. above	1.75	2.50	4.50	15.00	—
1904Cn H	352,000	1.75	2.25	5.00	16.50	—
1904Cn H/C	—	1.75	2.50	5.00	16.50	—
1904Cn H 0/9	—	1.75	2.50	5.00	16.50	—

KM# 404.2 10 CENTAVOS

2.7070 g., 0.9030 Silver 0.0786 oz. ASW Obv: Facing eagle, snake in beak Obv. Leg.: REPUBLICA MEXICANA Rev: Value within 1/2 wreath

Date	Mintage	F	VF	XF	Unc	BU
1901Mo M	80,000	2.50	3.50	7.00	22.50	—
1902Mo M	181,000	1.50	2.50	6.00	20.00	—
1903Mo M	581,000	1.50	2.50	6.00	20.00	—
1904Mo MM (Error)	Inc. above	2.50	5.00	10.00	25.00	—
1904Mo M	1,266,000	1.25	2.00	4.50	18.00	—
1905Mo M	266,000	2.00	3.75	7.50	20.00	—

KM# 404.3 10 CENTAVOS

2.7070 g., 0.9020 Silver 0.0785 oz. ASW Obv: Facing eagle, snake in beak Rev: Value within 1/2 wreath

Date	Mintage	F	VF	XF	Unc	BU
1901Zs Z	70,000	2.50	5.00	10.00	25.00	—
1902Zs Z	120,000	2.50	5.00	10.00	25.00	—
1903Zs Z	228,000	1.50	3.00	9.00	18.00	20.00
1904Zs Z	368,000	1.50	3.00	9.00	18.00	20.00
1904Zs M	Inc. above	1.50	3.00	9.00	22.00	25.00
1905Zs M	66,000	7.50	20.00	50.00	200	—



KM# 404 10 CENTAVOS

2.7070 g., 0.9030 Silver 0.0786 oz. ASW Obv: Facing eagle, snake in beak Obv. Leg.: REPUBLICA MEXICANA Rev: Value within 1/2 wreath Note: Varieties exist.

Date	Mintage	F	VF	XF	Unc	BU
1901Cn Q	235,000	1.50	2.50	5.00	18.00	20.00
1902Cn Q	186,000	1.50	2.50	5.00	20.00	—
1903Cn V	Inc. above	1.50	2.50	5.00	15.00	—
1903Cn Q	256,000	1.50	2.50	6.00	20.00	—
1904Cn H	307,000	1.50	2.50	5.00	15.00	—

KM# 405 20 CENTAVOS

5.4150 g., 0.9030 Silver 0.1572 oz. ASW Obv: Facing eagle, snake in beak Rev: Value within 1/2 wreath

Date	Mintage	F	VF	XF	Unc	BU
1901Cn Q	185,000	5.00	10.00	30.00	120	—
1902/802Cn Q	98,000	6.00	10.00	30.00	120	—
1902Cn Q	Inc. above	4.00	9.00	30.00	120	—
1903Cn Q	93,000	4.00	9.00	30.00	120	—
1904/3Cn H	258,000	—	—	—	—	—
1904Cn H	Inc. above	5.00	10.00	30.00	120	—



KM# 405.3 20 CENTAVOS
5.4150 g., 0.9027 Silver 0.1572 oz. ASW Obv: Facing eagle, snake in beak Rev: Value within 1/2 wreath

Table with columns: Date, Mintage, F, VF, XF, Unc, BU. Rows include dates from 1901 to 1905 for various mint marks.

KM# 405.2 20 CENTAVOS
5.4150 g., 0.9030 Silver 0.1572 oz. ASW Obv: Facing eagle, snake in beak Rev: Value within 1/2 wreath Note: Varieties exist.

Table with columns: Date, Mintage, F, VF, XF, Unc, BU. Rows include dates from 1901 to 1905 for various mint marks.



KM# 409 PESO
27.0730 g., 0.9030 Silver 0.7860 oz. ASW Obv: Facing eagle, snake in beak Rev: Radiant cap

Table with columns: Date, Mintage, F, VF, XF, Unc, BU. Rows include dates from 1901 to 1905 for various mint marks.



KM# 410.2 PESO
1.6920 g., 0.8750 Gold 0.0476 oz. AGW Obv: Facing eagle, snake in beak Rev: Value within 1/2 wreath

Table with columns: Date, Mintage, F, VF, XF, Unc, BU. Rows include dates from 1901 to 1905 for various mint marks.

Note: Reported, not confirmed



KM# 410.5 PESO
1.6920 g., 0.8750 Gold 0.0476 oz. AGW Obv: Facing eagle, snake in beak Rev: Value within 1/2 wreath

Table with columns: Date, Mintage, F, VF, XF, Unc, BU. Row includes date 1901 for mint mark M.

Table with columns: Date, Mintage, F, VF, XF, Unc, BU. Rows include dates from 1901 to 1905 for various mint marks.

KM# 409.3 PESO
27.0730 g., 0.9030 Silver 0.7860 oz. ASW Obv: Facing eagle, snake in beak Rev: Radiant cap Note: Mint mark Zs. Varieties exist.

Table with columns: Date, Mintage, F, VF, XF, Unc, BU. Rows include dates from 1901 to 1905 for various mint marks.



KM# 413.2 10 PESOS
16.9200 g., 0.8750 Gold 0.4760 oz. AGW Obv: Facing eagle, snake in beak Rev: Value within 1/2 wreath Note: Varieties exist.

Table with columns: Date, Mintage, F, VF, XF, Unc, BU. Row includes date 1903 for mint mark Q.



KM# 414.2 20 PESOS
33.8400 g., 0.8750 Gold 0.9519 oz. AGW Obv: Facing eagle, snake in beak Rev: Radiant cap above scales

Table with columns: Date, Mintage, F, VF, XF, Unc, BU. Rows include dates from 1901 to 1905 for various mint marks.

KM# 414.6 20 PESOS
33.8400 g., 0.8750 Gold 0.9519 oz. AGW Obv: Facing eagle, snake in beak Rev: Radiant cap above scales

Table with columns: Date, Mintage, F, VF, XF, Unc, BU. Rows include dates from 1901 to 1905 for various mint marks.

UNITED STATES

MINT MARKS
o
M - Mexico City

DECIMAL COINAGE

100 Centavos = 1 Peso



KM# 415 CENTAVO
3.0000 g., Bronze, 20 mm. Obv: National arms Rev: Value below date within wreath Note: Mint mark Mo.

Table with columns: Date, Mintage, F, VF, XF, Unc, BU. Rows include dates from 1905 to 1906 for narrow and wide dates.

Note: 50,000,000 pcs. were struck at the Birmingham Mint

Table with columns: Date, Mintage, F, VF, XF, Unc, BU. Rows include dates from 1906 to 1923 for various mint marks.

KM# 409.2 PESO
27.0730 g., 0.9027 Silver 0.7857 oz. ASW Obv: Facing eagle, snake in beak Rev: Radiant cap Note: Varieties exist.

Table with columns: Date, Mintage, F, VF, XF, Unc, BU. Rows include dates from 1901 to 1909 for various mint marks.



KM# 412.6 5 PESOS
8.4600 g., 0.8750 Gold 0.2380 oz. AGW Obv: Facing eagle, snake in beak Rev: Radiant cap above scales

Table with columns: Date, Mintage, F, VF, XF, Unc, BU. Rows include dates from 1901 to 1905 for various mint marks.

KM# 412.2 5 PESOS
8.4600 g., 0.8750 Gold 0.2380 oz. AGW Obv: Facing eagle, snake in beak Rev: Radiant cap above scales

Table with columns: Date, Mintage, F, VF, XF, Unc, BU. Row includes date 1903 for mint mark Q.

KM# 413.7 10 PESOS
16.9200 g., 0.8750 Gold 0.4760 oz. AGW Obv: Facing eagle, snake in beak Rev: Radiant cap above scales

Table with columns: Date, Mintage, F, VF, XF, Unc, BU. Row includes date 1901 for mint mark M.



KM# 427 5 CENTAVOS

2.7500 g., Brass, 18 mm. **Obv:** National arms, eagle left **Rev:** Bust right **Note:** Due to some minor alloy variations this type is often encountered with a bronze-color toning. Reduced size.

Date	Mintage	F	VF	XF	Unc	BU
1970	163,368,000	—	0.10	0.15	0.35	0.45
1971	198,844,000	—	0.10	0.15	0.25	0.30
1972	225,000,000	—	0.10	0.15	0.25	0.30
1973 Flat top 3	595,070,000	—	0.10	0.15	0.25	0.40
1973 Round top 3	Inc. above	—	0.10	0.15	0.20	0.30
1974	401,584,000	—	0.10	0.15	0.30	0.40
1975	342,308,000	—	0.10	0.15	0.25	0.35
1976	367,524,000	—	0.10	0.15	0.40	0.60



KM# 428 10 CENTAVOS

2.5000 g., 0.8000 Silver 0.0643 oz. ASW, 18 mm. **Obv:** National arms **Rev:** Value and date within 3/4 wreath with Liberty cap above **Note:** Mint mark Mo.

Date	Mintage	F	VF	XF	Unc	BU
1905	3,920,000	—	6.00	8.00	40.00	50.00
1906	8,410,000	—	5.50	7.50	27.00	35.00
1907/6	5,950,000	—	50.00	135	275	350
1907	Inc. above	—	5.50	6.25	35.00	42.50
1909	2,620,000	—	8.50	13.00	70.00	85.00
1910/00	3,450,000	—	10.00	40.00	75.00	85.00
1910	Inc. above	—	7.00	15.00	25.00	30.00
1911 Narrow date	2,550,000	—	11.00	17.00	88.00	125
1911 Wide date	Inc. above	—	7.50	10.00	42.00	60.00
1912	1,350,000	—	10.00	18.00	130	160
1912 Low 2	Inc. above	—	10.00	18.00	115	140
1913/2	1,990,000	—	10.00	25.00	40.00	70.00
1913	Inc. above	—	7.00	10.00	33.00	40.00
1914	3,110,000	—	5.50	7.00	15.00	20.00

Note: Wide and narrow dates exist for 1914



KM# 429 10 CENTAVOS

1.8125 g., 0.8000 Silver 0.0466 oz. ASW, 15 mm. **Obv:** National arms **Rev:** Value and date within 3/4 wreath with Liberty cap above **Note:** Mint mark Mo. Reduced size.

Date	Mintage	F	VF	XF	Unc	BU
1919	8,360,000	—	10.00	15.00	85.00	110



KM# 430 10 CENTAVOS

12.0000 g., Bronze, 30.5 mm. **Obv:** National arms **Rev:** Value below date within wreath **Note:** Mint mark Mo.

Date	Mintage	F	VF	XF	Unc	BU
1919	1,232,000	—	25.00	70.00	450	525
1920	6,612,000	—	15.00	50.00	400	475
1921	2,255,000	—	35.00	80.00	650	800
1935	5,970,000	—	14.00	30.00	120	175



KM# 431 10 CENTAVOS

1.6600 g., 0.7200 Silver 0.0384 oz. ASW, 15 mm. **Obv:** National arms **Rev:** Value and date within wreath with Liberty cap above **Note:** Mint mark Mo.

Date	Mintage	F	VF	XF	Unc	BU
1925/15	5,350,000	—	30.00	75.00	125	175
1925/3	Inc. above	—	20.00	40.00	125	150
1925	Inc. above	—	2.00	5.00	40.00	45.00
1926/16	2,650,000	—	30.00	75.00	125	175
1926	Inc. above	—	3.50	7.50	65.00	85.00
1927	2,810,000	—	2.25	3.00	17.50	22.50

Date	Mintage	F	VF	XF	Unc	BU
1928	5,270,000	—	2.00	2.75	13.50	16.50
1930	2,000,000	—	3.75	5.00	18.75	25.00
1933	5,000,000	—	1.50	3.00	10.00	11.50
1934	8,000,000	—	1.75	2.50	8.00	10.00
1935	3,500,000	—	2.75	5.00	11.00	12.50



KM# 432 10 CENTAVOS

5.5000 g., Copper-Nickel, 23.5 mm. **Obv:** National arms, eagle left **Rev:** Value and date within circle **Note:** Mint mark Mo.

Date	Mintage	F	VF	XF	Unc	BU
1936	33,030,000	—	0.75	2.50	9.00	10.00
1937	3,000,000	—	8.00	45.00	215	250
1938	3,650,000	1.25	2.00	7.00	60.00	75.00
1939	6,920,000	—	1.00	3.50	27.50	30.00
1940	12,300,000	—	0.40	1.25	5.00	6.00
1942	14,380,000	—	0.60	1.50	7.00	9.00
1945	9,558,000	—	0.40	0.70	3.50	4.00
1946	46,230,000	—	0.40	0.60	2.50	3.00



KM# 433 10 CENTAVOS

5.5000 g., Bronze, 23.5 mm. **Obv:** National arms, eagle left **Rev:** Bust left **Note:** Mint mark Mo.

Date	Mintage	F	VF	XF	Unc	BU
1955	1,818,000	—	0.75	3.25	23.00	30.00
1956	5,255,000	—	0.75	3.25	23.00	28.00
1957	11,925,000	—	0.20	0.40	5.50	8.00
1959	26,140,000	—	0.30	0.45	0.75	1.25
1966	5,873,000	—	0.15	0.25	0.60	1.75
1967	32,318,000	—	0.10	0.15	0.30	0.40



Sharp stem

KM# 434.1 10 CENTAVOS

1.5200 g., Copper-Nickel **Obv:** National arms, eagle left **Rev:** Upright ear of corn **Note:** Variety I-Sharp stem and wide date

Date	Mintage	F	VF	XF	Unc	BU
1974	6,000,000	—	—	0.35	0.75	1.00
1975	5,550,000	—	0.10	0.35	0.75	1.00
1976	7,680,000	—	0.10	0.20	0.30	0.40
1977	144,650,000	—	1.25	2.25	3.00	3.50
1978	271,870,000	—	—	1.00	1.50	2.25
1979	375,660,000	—	—	0.50	1.00	1.75
1980/79	21,290,000	—	2.45	3.75	6.00	7.00
1980	Inc. above	—	1.50	2.00	4.50	5.50



Blunt stem

KM# 434.2 10 CENTAVOS

1.5600 g., Copper-Nickel **Obv:** National arms, eagle left **Rev:** Upright ear of corn **Note:** Variety II-Blunt stem and narrow date

Date	Mintage	F	VF	XF	Unc	BU
1974	Inc. above	—	—	0.10	0.20	0.30
1977	Inc. above	—	0.15	0.50	1.25	2.25
1978	Inc. above	—	—	0.10	0.30	0.40
1979	Inc. above	—	0.15	0.35	0.85	1.50
1980	Inc. above	—	—	0.10	0.20	0.30

KM# 434.3 10 CENTAVOS

Copper-Nickel **Obv:** National arms, eagle left **Rev:** Upright ear of corn **Note:** Variety III-Blunt stem and wide date

Date	Mintage	F	VF	XF	Unc	BU
1980/79	—	—	—	—	5.00	6.00

KM# 434.4 10 CENTAVOS

Copper-Nickel **Obv:** National arms, eagle left **Rev:** Upright ear of corn **Note:** Variety IV-Sharp stem and narrow date

Date	Mintage	F	VF	XF	Unc	BU
1974	—	—	—	—	1.50	2.50
1979	—	—	—	—	1.50	2.50



KM# 435 20 CENTAVOS

5.0000 g., 0.8000 Silver 0.1286 oz. ASW, 22 mm. **Obv:** National arms **Rev:** Value and date within wreath with Liberty cap above **Note:** Mint mark Mo.

Date	Mintage	F	VF	XF	Unc	BU
1905	2,565,000	—	12.00	20.00	145	175
1906	6,860,000	—	9.00	16.50	60.00	80.00
1907 Straight 7	4,000,000	—	11.50	20.00	70.00	100
1907 Curved 7	5,435,000	—	7.50	13.50	65.00	90.00
1908	350,000	50.00	90.00	225	1,500	—
1910	1,135,000	—	11.00	16.00	80.00	95.00
1911	1,150,000	12.00	15.00	35.00	125	150
1912	625,000	20.00	40.00	70.00	335	375
1913	1,000,000	—	14.50	30.00	95.00	115
1914	1,500,000	—	10.00	21.50	62.50	75.00



KM# 436 20 CENTAVOS

3.6250 g., 0.8000 Silver 0.0932 oz. ASW, 19 mm. **Obv:** National arms **Rev:** Value and date within wreath with Liberty cap above **Note:** Mint mark Mo. Reduced size.

Date	Mintage	F	VF	XF	Unc	BU
1919	4,155,000	—	30.00	55.00	190	225



KM# 437 20 CENTAVOS

15.0000 g., Bronze, 32.5 mm. **Obv:** National arms **Rev:** Value below date within wreath **Note:** Mint mark Mo.

Date	Mintage	F	VF	XF	Unc	BU
1920	4,835,000	—	45.00	140	650	750
1935	20,000,000	—	6.00	10.00	80.00	125

KM# 438 20 CENTAVOS

3.3333 g., 0.7200 Silver 0.0772 oz. ASW, 19 mm. **Obv:** National arms **Rev:** Value and date within wreath with Liberty cap above **Note:** Mint mark Mo.

Date	Mintage	F	VF	XF	Unc	BU
1920	3,710,000	—	6.00	17.50	165	200
1921	6,160,000	—	6.00	14.00	100	145
1925	1,450,000	—	12.00	20.00	125	150
1926/5	1,465,000	—	20.00	65.00	325	375
1926	Inc. above	—	3.25	7.50	80.00	110
1927	1,405,000	—	3.50	8.00	85.00	115
1928	3,630,000	—	4.00	5.25	14.50	19.50
1930	1,000,000	—	5.00	8.00	25.00	35.00
1933	2,500,000	—	2.25	3.00	10.00	11.50
1934	2,500,000	—	2.25	4.00	11.00	12.50
1935	2,460,000	—	2.25	4.00	11.00	12.50
1937	10,000,000	—	1.75	2.25	4.00	5.00
1939	8,800,000	—	1.75	2.25	4.00	5.00
1940	3,000,000	—	1.75	2.25	3.50	5.00
1941	5,740,000	—	1.50	2.25	3.00	4.00
1942	12,460,000	—	1.50	2.25	3.25	3.75
1943	3,955,000	—	2.00	2.50	3.50	4.25



KM# 439 20 CENTAVOS

Bronze, 28.5 mm. **Obv:** National arms, eagle left **Rev:** Liberty cap divides value above Pyramid of the Sun at Teotihuacán, volcanos Ixtacciuatl and Popocatepet in background **Edge:** Plain **Note:** Mint mark Mo.

Date	Mintage	F	VF	XF	Unc	BU
1943	46,350,000	—	1.25	3.00	18.00	25.00
1944	83,650,000	—	0.40	0.65	8.00	10.00
1945	26,801,000	—	1.25	3.50	9.50	12.00
1946	25,695,000	—	1.10	2.25	6.00	8.25
1951	11,385,000	—	3.00	8.75	90.00	110
1952	6,560,000	—	3.00	5.00	25.00	32.00
1953	26,948,000	—	0.35	0.80	8.25	12.00
1954	40,108,000	—	0.35	0.80	8.00	11.50
1955	16,950,000	—	2.75	7.00	60.00	75.00

KM# 440 20 CENTAVOS
Bronze, 28.5 mm. Obv: National arms, eagle left Rev: Liberty cap divides value above Pyramid of the Sun at Teotihuacán, volcanos Ixtaccihuatl and Popocatepet in background Edge: Plain Note: Mint mark Mo.

Date	Mintage	F	VF	XF	Unc	BU
1955 Inc. KM#439	Inc. above	—	0.75	1.75	17.00	22.00
1956	22,431,000	—	0.30	0.35	3.00	4.00
1957	13,455,000	—	0.45	1.25	9.00	12.00
1959	6,017,000	—	4.50	9.00	75.00	100
1960	39,756,000	—	0.15	0.25	0.75	1.00
1963	14,869,000	—	0.25	0.35	0.80	1.00
1964	28,654,000	—	0.25	0.40	0.90	1.25
1965	74,162,000	—	0.20	0.35	0.80	1.00
1966	43,745,000	—	0.15	0.25	0.75	1.00
1967	46,487,000	—	0.20	0.50	1.00	1.25
1968	15,477,000	—	0.30	0.55	1.35	1.65
1969	63,647,000	—	0.20	0.35	0.80	1.00
1970	76,287,000	—	0.15	0.20	0.90	1.30
1971	49,892,000	—	0.30	0.50	1.25	1.50

KM# 441 20 CENTAVOS
Bronze, 28.5 mm. Obv: National arms, eagle left Rev: Liberty cap divides value above Pyramid of the Sun at Teotihuacán, volcanos Ixtaccihuatl and Popocatepet in background Edge: Plain

Date	Mintage	F	VF	XF	Unc	BU
1971 Inc. KM#440	Inc. above	—	0.20	0.35	1.85	2.35
1973	78,398,000	—	0.25	0.35	0.95	1.50
1974	34,200,000	—	0.20	0.35	1.25	1.75



KM# 442 20 CENTAVOS
3.0600 g., Copper-Nickel, 20 mm. Obv: National arms, eagle left Rev: Bust 3/4 facing flanked by value and date

Date	Mintage	F	VF	XF	Unc	BU
1974	112,000,000	—	0.10	0.15	0.25	0.30
1975	611,000,000	—	0.10	0.15	0.30	0.35
1976	394,000,000	—	0.10	0.15	0.35	0.45
1977	394,350,000	—	0.10	0.15	0.40	0.45
1978	527,950,000	—	0.10	0.15	0.25	0.30
1979	524,615,000	—	0.10	0.15	0.25	0.30
1979	—	—	1.25	2.00	4.00	8.00

Note: Doubled die obv. small letters

1979 — — 1.25 2.00 4.00 8.00

Note: Doubled die obv. large letters

1980	326,500,000	—	0.15	0.20	0.30	0.40
1981 Open 8	106,205,000	—	0.30	0.50	1.00	2.00
1981 Closed 8, high date	248,500,000	—	0.30	0.50	1.00	2.00
1981 Closed 8, low date	—	—	1.00	1.50	3.50	4.25
1981/1982	—	—	40.00	75.00	175	195

Note: The 1981/1982 overdate is often mistaken as 1982/1981

1982	286,855,000	—	0.40	0.60	0.90	1.10
1983 Round top 3	100,930,000	—	0.25	0.40	1.75	2.25
1983 Flat top 3	Inc. above	—	0.25	0.50	1.25	1.75
1983 Proof	998	Value: 15.00	—	—	—	—

KM# 491 20 CENTAVOS
3.0000 g., Bronze, 20 mm. Subject: Olmec Culture Obv: National arms, eagle left Rev: Mask 3/4 right with value below

Date	Mintage	F	VF	XF	Unc	BU
1983 Proof	53	Value: 185	—	—	—	—
1983	260,000,000	—	0.20	0.25	1.25	1.75
1984	180,320,000	—	0.20	0.35	1.85	2.25



KM# 443 25 CENTAVOS
3.3330 g., 0.3000 Silver 0.0321 oz. ASW, 21.5 mm. Obv: National arms, eagle left Rev: Scale below Liberty cap Note: Mint mark Mo.

Date	Mintage	F	VF	XF	Unc	BU
1950	77,060,000	—	0.60	0.80	1.60	2.00
1951	41,172,000	—	0.60	0.80	1.60	2.00
1952	29,264,000	—	0.75	1.10	1.75	2.25
1953	38,144,000	—	0.65	0.85	1.60	2.00



KM# 444 25 CENTAVOS
5.5000 g., Copper-Nickel, 23 mm. Obv: National arms, eagle left Rev: Bust 3/4 facing

Date	Mintage	F	VF	XF	Unc	BU
1964	20,686,000	—	—	0.15	0.20	0.30
1966 Closed beak	180,000	—	0.65	1.00	2.25	2.50
1966 Open beak	Inc. above	—	1.75	3.50	10.00	13.50



KM# 445 50 CENTAVOS
12.5000 g., 0.8000 Silver 0.3215 oz. ASW, 30 mm. Obv: National arms Rev: Value and date within 3/4 wreath with Liberty cap above Note: Mint mark Mo.

Date	Mintage	F	VF	XF	Unc	BU
1905	2,446,000	12.50	20.00	30.00	150	225
1906 Open 9	16,966,000	—	6.00	10.00	40.00	60.00
1906 Closed 9	Inc. above	—	5.00	9.00	35.00	50.00
1907 Straight 7	18,920,000	—	5.00	9.00	25.00	28.50
1907 Curved 7	14,841,000	—	5.25	9.00	25.00	32.00
1908	488,000	—	80.00	190	545	650
1912	3,736,000	—	11.00	14.00	45.00	60.00
1913/07	10,510,000	—	40.00	90.00	240	275
1913/2	Inc. above	—	20.00	27.50	65.00	85.00
1913	Inc. above	—	5.50	8.50	27.50	35.00
1914	7,710,000	—	6.75	13.50	32.00	45.00
1916 Narrow date	480,000	—	60.00	85.00	200	290
1916 Wide date	Inc. above	—	60.00	85.00	200	290
1917	37,112,000	—	6.00	9.50	20.00	22.50
1918	1,320,000	—	70.00	135	250	335



KM# 446 50 CENTAVOS
9.0625 g., 0.8000 Silver 0.2331 oz. ASW, 27 mm. Obv: National arms Rev: Value and date within 3/4 wreath with Liberty cap above Note: Mint mark Mo. Reduced size.

Date	Mintage	F	VF	XF	Unc	BU
1918/7	2,760,000	—	525	675	1,250	—
1918	Inc. above	—	17.50	55.00	300	385
1919	29,670,000	—	9.50	22.50	95.00	125

KM# 447 50 CENTAVOS
8.3333 g., 0.7200 Silver 0.1929 oz. ASW, 27 mm. Obv: National arms Rev: Value and date within 3/4 wreath with Liberty cap above Note: Mint mark Mo.

Date	Mintage	F	VF	XF	Unc	BU
1919	10,200,000	—	10.00	20.00	90.00	110
1920	27,166,000	—	8.00	14.00	70.00	80.00
1921	21,864,000	—	8.00	14.00	85.00	100
1925	3,280,000	—	17.50	30.00	125	160
1937	20,000,000	—	4.25	5.50	7.50	8.50
1938	100,000	—	50.00	85.00	225	300
1939	10,440,000	—	6.00	8.00	15.00	18.50
1942	800,000	—	6.00	9.00	16.00	20.00
1943	41,512,000	—	3.25	4.25	5.50	6.50
1944	55,806,000	—	3.25	4.25	5.50	6.50
1945	56,766,000	—	3.25	4.25	5.50	6.50



KM# 448 50 CENTAVOS
7.9730 g., 0.4200 Silver 0.1077 oz. ASW, 27 mm. Obv: National arms Rev: Value and date within 3/4 wreath with Liberty cap above Note: Mint mark Mo.

Date	Mintage	F	VF	XF	Unc	BU
1935	70,800,000	—	2.50	3.25	5.50	7.00



KM# 449 50 CENTAVOS
6.6600 g., 0.3000 Silver 0.0642 oz. ASW, 26 mm. Obv: National arms, eagle left Rev: Head with head covering right Note: Mint mark Mo.

Date	Mintage	F	VF	XF	Unc	BU
1950	13,570,000	—	1.50	1.85	3.00	4.50
1951	3,650,000	—	2.00	2.50	3.75	5.75



KM# 450 50 CENTAVOS
14.0000 g., Bronze, 33 mm. Obv: National arms, eagle left Rev: Head with headdress left Note: Mint mark Mo.

Date	Mintage	F	VF	XF	Unc	BU
1955	3,502,000	—	1.50	3.00	29.00	35.00
1956	34,643,000	—	0.75	1.50	3.75	4.50
1957	9,675,000	—	1.00	2.00	6.50	7.50
1959	4,540,000	—	0.50	0.75	2.00	2.75



KM# 451 50 CENTAVOS
6.5000 g., Copper-Nickel, 25 mm. Obv: National arms, eagle left Rev: Head with headdress left

Date	Mintage	F	VF	XF	Unc	BU
1964	43,806,000	—	0.15	0.20	0.40	0.60
1965	14,326,000	—	0.20	0.25	0.45	0.65
1966	1,726,000	—	0.20	0.40	1.30	1.75
1967	55,144,000	—	0.20	0.30	0.65	1.00
1968	80,438,000	—	0.15	0.30	0.65	0.90
1969	87,640,000	—	0.20	0.35	0.80	1.00



KM# 452 50 CENTAVOS
6.5000 g., Copper-Nickel, 25 mm. Obv: National arms, eagle left Rev: Head with headdress left Note: Coins dated 1975 and 1976 exist with and without dots in centers of three circles on plumage on reverse. Edge varieties exist.

Date	Mintage	F	VF	XF	Unc	BU
1970	76,236,000	—	0.15	0.20	0.80	1.00
1971	125,288,000	—	0.15	0.20	0.90	1.30
1972	16,000,000	—	1.25	2.00	3.00	4.75
1975 Dots	177,958,000	—	0.60	1.25	3.50	6.00
1975 No dots	Inc. above	—	0.15	0.20	0.75	1.00
1976 Dots	37,480,000	—	0.75	1.25	5.00	6.00
1976 No dots	Inc. above	—	0.15	0.20	0.50	0.75
1977	12,410,000	—	6.50	10.00	32.50	42.50
1978	85,400,000	—	0.15	0.25	0.50	0.75
1979 Round 2nd 9 in date	229,000,000	—	0.15	0.25	0.50	0.65
1979 Square 9's in date	Inc. above	—	0.20	0.40	1.60	2.00
1980 Narrow date, square 9	89,978,000	—	0.45	0.75	1.75	2.50
1980 Wide date, round 9	178,188,000	—	0.20	0.25	1.00	1.15
1981 Rectangular 9, narrow date	142,212,000	—	0.50	0.75	1.75	2.50
1981 Round 9, wide date	Inc. above	—	0.30	0.50	1.25	1.75
1982	45,474,000	—	0.20	0.40	1.00	1.25
1983	90,318,000	—	0.50	0.75	2.00	2.50
1983 Proof	998	Value: 35.00	—	—	—	—



KM# 492 50 CENTAVOS

Stainless Steel, 22 mm. **Subject:** Palenque Culture **Obv:** National arms, eagle left **Rev:** Head with headdress 3/4 left

Date	Mintage	F	VF	XF	Unc	BU
1983	99,540,000	—	—	0.30	1.50	2.50
1983 Proof	53	Value: 195				



KM# 453 PESO

27.0700 g., 0.9030 Silver 0.7859 oz. ASW, 39 mm. **Subject:** Caballito **Obv:** National arms **Rev:** Horse and rider facing left among sun rays **Note:** Mint mark Mo.

Date	Mintage	F	VF	XF	Unc	BU
1910	3,814,000	—	45.00	50.00	160	250
1911	1,227,000	—	45.00	75.00	200	275

Note: Long lower left ray on reverse

1911	Inc. above	—	145	210	650	800
------	------------	---	-----	-----	-----	-----

Note: Short lower left ray on reverse

1912	322,000	—	100	210	365	500
1913/2	2,880,000	—	45.00	75.00	270	400
1913	Inc. above	—	45.00	70.00	175	250

Note: 1913 coins exist with even and unevenly spaced date

1914	120,000	—	600	950	2,800	—
------	---------	---	-----	-----	-------	---



KM# 454 PESO

18.1300 g., 0.8000 Silver 0.4663 oz. ASW, 34 mm. **Obv:** National arms **Rev:** Value and date within 3/4 wreath with Liberty cap above **Note:** Mint mark Mo.

Date	Mintage	F	VF	XF	Unc	BU
1918	3,050,000	—	35.00	125	1,350	2,100
1919	6,151,000	—	20.00	50.00	900	1,600



KM# 455 PESO

16.6600 g., 0.7200 Silver 0.3856 oz. ASW, 34 mm. **Obv:** National arms **Rev:** Value and date within 3/4 wreath with Liberty cap above **Note:** Mint mark Mo.

Date	Mintage	F	VF	XF	Unc	BU
1920/10	8,830,000	—	50.00	90.00	325	—
1920	Inc. above	—	8.00	25.00	185	300
1921	5,480,000	—	8.00	25.00	155	200
1922	33,620,000	—	BV	6.00	20.00	26.00
1923	35,280,000	—	BV	6.00	20.00	28.00
1924	33,060,000	—	BV	6.00	20.00	26.00
1925	9,160,000	—	4.50	10.00	60.00	75.00
1926	28,840,000	—	BV	6.00	20.00	25.00
1927	5,060,000	—	7.00	10.00	70.00	85.00
1932 Open 9	50,770,000	—	—	BV	6.00	7.50
1932 Closed 9	Inc. above	—	—	BV	6.00	7.50
1933/2	43,920,000	—	15.00	25.00	85.00	—

Date	Mintage	F	VF	XF	Unc	BU
1933	Inc. above	—	—	BV	6.50	8.50
1934	22,070,000	—	—	BV	8.00	10.00
1935	8,050,000	—	—	BV	6.00	11.50
1938	30,000,000	—	—	BV	6.00	7.50
1940	20,000,000	—	—	BV	6.50	8.00
1943	47,662,000	—	—	BV	5.75	6.50
1944	39,522,000	—	—	BV	6.00	7.00
1945	37,300,000	—	—	BV	6.00	7.00



KM# 456 PESO

14.0000 g., 0.5000 Silver 0.2250 oz. ASW, 32 mm. **Obv:** National arms, eagle left **Rev:** Head with headcovering right **Note:** Mint mark Mo.

Date	Mintage	F	VF	XF	Unc	BU
1947	61,460,000	—	—	BV	3.50	4.50
1948	22,915,000	—	3.50	4.50	5.50	6.50
1949	4,000,000	—	—	1,200	1,600	2,500

Note: Not released for circulation

1949 Proof	—	Value: 4,000				
------------	---	--------------	--	--	--	--



KM# 457 PESO

13.3300 g., 0.3000 Silver 0.1286 oz. ASW, 32 mm. **Obv:** National arms, eagle left **Rev:** Armored bust 3/4 left **Note:** Mint mark Mo.

Date	Mintage	F	VF	XF	Unc	BU
1950	3,287,000	—	2.50	4.00	7.00	8.50



KM# 458 PESO

16.0000 g., 0.1000 Silver 0.0514 oz. ASW, 34.5 mm. **Subject:** 100th Anniversary of Constitution **Obv:** National arms, eagle left within wreath **Rev:** Head left, INDEPENDENCIA Y LIBERTAD **Note:** Mint mark Mo.

Date	Mintage	F	VF	XF	Unc	BU
1957	500,000	—	3.50	5.00	12.50	15.00



KM# 459 PESO

16.0000 g., 0.1000 Silver 0.0514 oz. ASW, 34.5 mm. **Obv:** National arms, eagle left within wreath **Rev:** Armored bust right within wreath, INDEPENDENCIA Y LIBERTAD **Note:** Mint mark Mo.

Date	Mintage	F	VF	XF	Unc	BU
1957	28,273,000	—	0.75	1.00	2.50	10.00
1958	41,899,000	—	BV	0.80	1.65	2.00
1959	27,369,000	—	1.25	2.00	5.50	8.00
1960	26,259,000	—	0.75	1.10	3.25	4.50
1961	52,601,000	—	BV	0.90	2.25	3.00
1962	61,094,000	—	BV	0.80	1.75	2.25
1963	26,394,000	—	BV	0.80	1.75	2.00
1964	15,615,000	—	BV	0.80	2.00	2.40

Date	Mintage	F	VF	XF	Unc	BU
1965	5,004,000	—	—	0.80	1.85	2.00
1966	30,998,000	—	—	0.75	1.35	1.85
1967	9,308,000	—	—	0.85	2.75	3.50



KM# 460 PESO

9.0000 g., Copper-Nickel, 29 mm. **Obv:** National arms, eagle left **Rev:** Head left

Date	Mintage	F	VF	XF	Unc	BU
1970 Narrow date	102,715,000	—	0.25	0.35	0.65	0.80
1970 Wide date	Inc. above	—	1.25	2.50	7.50	9.00
1971	426,222,000	—	0.20	0.25	0.55	0.75
1972	120,000,000	—	0.20	0.25	0.40	0.65
1974	63,700,000	—	0.20	0.25	0.65	0.90



Tall date

1975 Tall narrow date	205,979,000	—	0.25	0.45	1.00	1.35
-----------------------	-------------	---	------	------	------	------



Short date

1975 Short wide date	Inc. above	—	0.30	0.40	0.75	1.00
----------------------	------------	---	------	------	------	------

1976	94,489,000	—	0.15	0.20	0.50	0.75
------	------------	---	------	------	------	------

1977 Thick date close to rim	94,364,000	—	0.25	0.45	1.00	1.25
------------------------------	------------	---	------	------	------	------

1977 Thin date, space between sideburns and collar	Inc. above	—	1.00	2.00	6.50	13.50
----------------------------------------------------	------------	---	------	------	------	-------

1978 Closed 8	208,300,000	—	0.20	0.30	1.00	1.50
---------------	-------------	---	------	------	------	------

1978 Open 8	55,140,000	—	0.75	1.75	12.00	15.00
-------------	------------	---	------	------	-------	-------

1979 Thin date	117,884,000	—	0.20	0.30	1.15	1.50
----------------	-------------	---	------	------	------	------

1979 Thick date	Inc. above	—	0.20	0.30	1.25	1.75
-----------------	------------	---	------	------	------	------

1980 Closed 8	318,800,000	—	0.25	0.35	1.00	1.25
---------------	-------------	---	------	------	------	------

1980 Open 8	23,865,000	—	0.75	1.50	8.00	12.00
-------------	------------	---	------	------	------	-------

1981 Closed 8	413,349,000	—	0.20	0.30	0.75	0.90
---------------	-------------	---	------	------	------	------

1981 Open 8	58,616,000	—	0.50	1.25	6.50	8.00
-------------	------------	---	------	------	------	------

1982 Closed 8	235,000,000	—	0.25	0.75	2.25	2.50
---------------	-------------	---	------	------	------	------

1982 Open 8	—	—	0.75	1.50	8.00	12.00
-------------	---	---	------	------	------	-------

1983 Wide date	100,000,000	—	0.30	0.45	3.00	3.50
----------------	-------------	---	------	------	------	------

1983 Narrow date	Inc. above	—	0.30	0.45	3.00	3.50
------------------	------------	---	------	------	------	------

1983 Proof	1,051,000	Value: 38.00				
------------	-----------	--------------	--	--	--	--



KM# 496 PESO

Stainless Steel, 24.5 mm. **Obv:** National arms, eagle left **Rev:** Armored bust right

Date	Mintage	F	VF	XF	Unc	BU
1984	722,802,000	—	0.10	0.25	0.65	1.00
1985	985,000,000	—	0.10	0.25	0.50	0.75
1986	740,000,000	—	0.10	0.25	0.50	0.75
1987	250,000,000	—	—	0.25	0.50	0.80
1987 Proof; 2 known	—	Value: 1,000				



KM# 461 2 PESOS

1.6666 g., 0.9000 Gold 0.0482 oz. AGW, 13 mm. **Obv:** National arms **Rev:** Date above value within wreath **Note:** Mint mark Mo.

Date	Mintage	F	VF	XF	Unc	BU
1919	1,670,000	—	BV	47.50	65.00	—
1920/10	—	—	BV	47.50	55.00	100
1920	4,282,000	—	—	BV	47.50	50.00
1944	10,000	—	BV	47.50	50.00	70.00
1945	Est. 140,000	Value: BV+20%				
1946	168,000	—	BV	47.50	50.00	100
1947	25,000	—	BV	47.50	50.00	75.00
1948 No specimens known	45,000	—	—	—	—	—

Note: During 1951-1972 a total of 4,590,493 pieces were restruck, most likely dated 1945. In 1996 matte re-strikes were produced



KM# 462 2 PESOS

26.6667 g., 0.9000 Silver 0.7716 oz. ASW, 39 mm. **Subject:** Centennial of Independence **Obv:** National arms, eagle left within wreath **Rev:** Winged Victory **Note:** Mint mark Mo.

Date	Mintage	F	VF	XF	Unc	BU
1921	1,278,000	—	40.00	55.00	325	450



KM# 463 2-1/2 PESOS

2.0833 g., 0.9000 Gold 0.0603 oz. AGW, 15.5 mm. **Obv:** National arms **Rev:** Miguel Hidalgo y Costilla **Note:** Mint mark Mo.

Date	Mintage	F	VF	XF	Unc	BU
1918	1,704,000	—	BV	60.00	80.00	—
1919	984,000	—	BV	60.00	80.00	—
1920/10	607,000	—	BV	60.00	130	—
1920	Inc. above	—	BV	60.00	65.00	—
1944	20,000	—	BV	60.00	65.00	—
1945	Est. 180,000	—	—	—	BV+18%	—
1946	163,000	—	BV	60.00	65.00	—
1947	24,000	200	265	325	500	—
1948	63,000	—	BV	60.00	70.00	—

Note: During 1951-1972 a total of 5,025,087 pieces were restruck, most likely dated 1945. In 1996 matte re-strikes were produced



KM# 464 5 PESOS

4.1666 g., 0.9000 Gold 0.1206 oz. AGW, 19 mm. **Obv:** National arms **Rev:** Miguel Hidalgo y Costilla **Note:** Mint mark Mo.

Date	Mintage	F	VF	XF	Unc	BU
1905	18,000	120	175	245	600	—
1906	4,638,000	—	—	BV	115	—
1907/6	—	—	—	—	—	—
1907	1,088,000	—	—	BV	115	—
1910	100,000	—	—	BV	150	—
1918/7	609,000	—	—	BV	200	—
1918	Inc. above	—	—	BV	115	—
1919	506,000	—	—	BV	115	—
1920	2,385,000	—	—	BV	115	—
1955	Est. 48,000	—	—	—	BV+12%	—

Note: During 1955-1972 a total of 1,767,645 pieces were restruck, most likely dated 1955. In 1996 matte re-strikes were produced



KM# 465 5 PESOS

30.0000 g., 0.9000 Silver 0.8680 oz. ASW, 40 mm. **Obv:**

National arms, eagle left **Rev:** Head with headdress left **Note:** Mint mark Mo.

Date	Mintage	F	VF	XF	Unc	BU
1947	5,110,000	—	—	BV	12.75	14.50
1948	26,740,000	—	—	BV	12.50	13.50



KM# 466 5 PESOS

27.7800 g., 0.7200 Silver 0.6430 oz. ASW, 40 mm. **Subject:** Opening of Southern Railroad **Obv:** National arms, eagle left **Rev:** Radiant sun flanked by palm trees above train, COMERCIO - AGRICULTURA - INDUSTRIA **Note:** Mint mark Mo.

Date	Mintage	F	VF	XF	Unc	BU
1950	200,000	—	22.50	40.00	50.00	55.00

Note: It is recorded that 100,000 pieces were melted to be used for the 1968 Mexican Olympic 25 Pesos



KM# 467 5 PESOS

27.7800 g., 0.7200 Silver 0.6430 oz. ASW, 40 mm. **Obv:** National arms, eagle left **Rev:** Head left within wreath, COMERCIO - AGRICULTURA - INDUSTRIA **Note:** Mint mark Mo.

Date	Mintage	F	VF	XF	Unc	BU
1951	4,958,000	—	—	BV	10.00	12.00
1952	9,595,000	—	—	BV	9.50	11.00
1953	20,376,000	—	—	BV	9.50	11.00
1954	30,000	—	30.00	60.00	70.00	85.00

KM# 468 5 PESOS

27.7800 g., 0.7200 Silver 0.6430 oz. ASW, 40 mm. **Subject:** Bicentennial of Hidalgo's Birth **Obv:** National arms, eagle left **Rev:** Half-length figure facing to right of building and dates, COMERCIO - AGRICULTURA - INDUSTRIA **Note:** Mint mark Mo.

Date	Mintage	F	VF	XF	Unc	BU
1953	1,000,000	—	BV	9.50	11.00	13.50



KM# 469 5 PESOS

18.0500 g., 0.7200 Silver 0.4178 oz. ASW, 36 mm. **Obv:** National arms, eagle left **Rev:** Head left **Note:** Mint mark Mo.

Date	Mintage	F	VF	XF	Unc	BU
1955	4,271,000	—	BV	6.25	7.00	8.50
1956	4,596,000	—	BV	6.25	7.00	8.50
1957	3,464,000	—	BV	6.25	7.00	8.50

KM# 470 5 PESOS

18.0500 g., 0.7200 Silver 0.4178 oz. ASW, 36 mm. **Subject:** 100th Anniversary of Constitution **Obv:** National arms, eagle left **Rev:** Head left, INDEPENDENCIA Y LIBERTAD **Note:** Mint mark Mo.

Date	Mintage	F	VF	XF	Unc	BU
1957	200,000	—	6.50	7.50	13.50	15.50

KM# 471 5 PESOS

18.0500 g., 0.7200 Silver 0.4178 oz. ASW, 36 mm. **Subject:** Centennial of Carranza's Birth **Obv:** National arms, eagle left **Rev:** Head left **Note:** Plain **Note:** Mint mark Mo.

Date	Mintage	F	VF	XF	Unc	BU
1959	1,000,000	—	—	BV	7.00	9.00



KM# 472 5 PESOS

14.0000 g., Copper-Nickel, 33 mm. **Obv:** National arms, eagle left **Rev:** Armored bust right, INDEPENDENCIA Y LIBERTAD **Note:** Small date, large date varieties.

Date	Mintage	F	VF	XF	Unc	BU
1971	28,457,000	—	0.50	0.95	2.50	3.25
1972	75,000,000	—	0.60	1.25	2.00	2.50
1973	19,405,000	—	1.25	2.00	4.50	5.50
1974	34,500,000	—	0.50	0.80	1.75	2.25

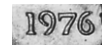

Small date

Date	Mintage	F	VF	XF	Unc	BU
1976 Small date	26,121,000	—	0.75	1.45	3.25	4.00



Large date

Date	Mintage	F	VF	XF	Unc	BU
1976 Large date	121,550,000	—	0.35	0.50	1.50	1.75
1977	102,000,000	—	0.35	0.50	1.50	1.75
1978	25,700,000	—	1.00	1.50	4.50	6.25



KM# 485 5 PESOS

Copper-Nickel, 27 mm. **Subject:** Quetzalcoatl **Obv:** National arms, eagle left **Rev:** Native sculpture to lower right of value and dollar sign, LIBERTAD Y INDEPENDENCIA **Note:** Inverted and normal edge legend varieties exist for the 1980 and 1981 dates.

Date	Mintage	F	VF	XF	Unc	BU
1980	266,899,999	—	0.25	0.50	1.75	2.25
1981	30,500,000	—	0.45	0.65	2.75	3.25
1982	20,000,000	—	1.50	2.35	4.25	5.25
1982 Proof	1,051	—	—	—	Value: 18.00	—
1983 Proof; 7 known	—	—	—	—	Value: 1.200	—
1984	16,300,000	—	1.25	2.00	4.75	6.00
1985	76,900,000	—	2.00	3.25	4.25	5.00



KM# 502 5 PESOS

Brass, 17 mm. **Subject:** Quetzalcoatl **Obv:** National arms, eagle left **Rev:** Date and value **Note:** Circulation coinage.

Date	Mintage	F	VF	XF	Unc	BU
1985	30,000,000	—	—	0.15	0.35	0.50
1987	81,900,000	—	8.00	9.50	12.50	15.00
1988	76,600,000	—	—	0.10	0.25	0.35
1988 Proof; 2 known	—	—	—	—	Value: 600	—



KM# 473 10 PESOS

8.3333 g., 0.9000 Gold 0.2411 oz. AGW, 22.5 mm. **Obv:** National arms **Rev:** Miguel Hidalgo y Costilla **Note:** Mint mark Mo.

Date	Mintage	F	VF	XF	Unc	BU
1905	39,000	—	BV	170	225	—
1906	2,949,000	—	BV	165	185	—
1907	1,589,000	—	BV	165	185	—
1908	890,000	—	BV	165	185	—
1910	451,000	—	BV	165	185	—
1916	26,000	—	BV	175	350	—
1917	1,967,000	—	BV	165	185	—
1919	266,000	—	BV	165	200	—
1920	12,000	—	BV	425	700	—

Date	Mintage	F	VF	XF	Unc	BU
1959	Est. 50,000	—	—	—	—	BV+7%

Note: During 1961-1972 a total of 954,983 pieces were restruck, most likely dated 1959. In 1996 matte restrikes were produced



KM# 474 10 PESOS

28.8800 g., 0.9000 Silver 0.8356 oz. ASW, 40 mm. **Obv:** National arms **Rev:** Head left **Note:** Mint mark Mo.

Date	Mintage	F	VF	XF	Unc	BU
1955	585,000	—	—	—	BV	12.50 14.50
1956	3,535,000	—	—	—	BV	12.25 13.50

KM# 475 10 PESOS

28.8800 g., 0.9000 Silver 0.8356 oz. ASW, 40 mm. **Subject:** 100th Anniversary of Constitution **Obv:** National arms, eagle left **Rev:** Head left, INDEPENDENCIA Y LIBERTAD **Note:** Mint mark Mo.

Date	Mintage	F	VF	XF	Unc	BU
1957	100,000	—	13.50	27.50	45.00	50.00



KM# 476 10 PESOS

28.8800 g., 0.9000 Silver 0.8356 oz. ASW, 40 mm. **Subject:** 150th Anniversary - War of Independence **Obv:** National arms, eagle left **Rev:** Conjoined busts facing flanked by dates **Note:** Mint mark Mo.

Date	Mintage	F	VF	XF	Unc	BU
1960	1,000,000	—	—	—	BV	12.50 15.00



KM# 477.1 10 PESOS

Copper-Nickel, 30.5 mm. **Obv:** National arms, eagle left **Rev:** Miguel Hidalgo y Costilla **Note:** Thin flan - 1.6mm

Date	Mintage	F	VF	XF	Unc	BU
1974	3,900,000	—	0.50	1.00	3.00	4.00
1974 Proof	—	Value: 625	—	—	—	—
1975	1,000,000	—	2.25	3.25	7.50	8.50
1976	74,500,000	—	0.25	0.75	1.75	2.25
1977	79,620,000	—	0.50	1.00	2.00	3.00

KM# 477.2 10 PESOS

Copper-Nickel, 30.5 mm. **Obv:** National arms, eagle left **Rev:** Head left **Note:** Thick flan - 2.3mm

Date	Mintage	F	VF	XF	Unc	BU
1978	124,850,000	—	0.50	0.75	2.50	2.75
1979	57,200,000	—	0.50	0.75	2.25	2.50
1980	55,200,000	—	0.50	0.75	2.50	3.75
1981	222,768,000	—	0.40	0.60	2.25	2.65
1982 Proof	1,051	Value: 40.00	—	—	—	—
1982	151,770,000	—	0.50	0.80	2.50	3.50
1983 Proof; 3 known	—	Value: 1,800	—	—	—	—
1985	58,000,000	—	1.25	1.75	5.75	7.50



KM# 512 10 PESOS

3.8400 g., Stainless Steel, 19 mm. **Obv:** National arms, eagle left **Rev:** Head facing with diagonal value at left **Note:** Date varieties exist.

Date	Mintage	F	VF	XF	Unc	BU
1985	257,000,000	—	—	0.15	0.50	0.75
1986	392,000,000	—	—	0.15	0.50	1.50
1987	305,000,000	—	—	0.15	0.35	0.50
1988	500,300,000	—	—	0.15	0.25	0.35
1989	—	—	0.20	0.25	0.75	1.50
1990 Proof; 2 known	—	Value: 550	—	—	—	—
1990	—	—	—	0.25	0.75	1.25



KM# 478 20 PESOS

16.6666 g., 0.9000 Gold 0.4822 oz. AGW, 27.5 mm. **Obv:** National arms, eagle left **Rev:** Aztec Sunstone with denomination below **Edge:** Lettered, INDEPENDENCIA Y LIBERTAD **Note:** Mint mark Mo.

Date	Mintage	F	VF	XF	Unc	BU
1917	852,000	—	—	—	BV	450
1918	2,831,000	—	—	—	BV	450
1919	1,094,000	—	—	—	BV	450
1920/10	462,000	—	—	—	BV	450
1920	Inc. above	—	—	—	BV	450
1921/11	922,000	—	—	—	BV	450
1921/10	—	—	—	—	—	—
1921	Inc. above	—	—	—	BV	450
1959	Est. 13,000	—	—	—	—	—

Note: During 1960-1971 a total of 1,158,414 pieces were restruck, most likely dated 1959. In 1996 matte restrikes were produced



KM# 486 20 PESOS

Copper-Nickel, 32 mm. **Obv:** National arms, eagle left **Rev:** Figure with headdress facing left within circle

Date	Mintage	F	VF	XF	Unc	BU
1980	84,900,000	—	0.50	0.85	2.25	3.00
1981	250,573,000	—	0.60	0.80	2.25	3.25
1982	236,892,000	—	1.00	1.75	2.50	3.50
1982 Proof	1,051	Value: 45.00	—	—	—	—
1983 Proof; 3 known	—	Value: 575	—	—	—	—
1984	55,000,000	—	1.00	1.50	2.50	4.75



KM# 508 20 PESOS

6.0000 g., Brass, 21 mm. **Obv:** National arms, eagle left **Rev:** Bust facing with diagonal value at left

Date	Mintage	F	VF	XF	Unc	BU
1985 Wide date	25,000,000	—	0.10	0.20	1.00	1.25
1985 Narrow date	Inc. above	—	0.10	0.25	1.50	2.00
1986	10,000,000	—	1.00	1.75	5.00	5.50
1988	355,200,000	—	0.10	0.20	0.45	0.75
1989	—	—	0.15	0.30	1.50	2.00
1990	—	—	0.15	0.30	1.50	2.50
1990 Proof; 3 known	—	Value: 575	—	—	—	—

KM# 479.1 25 PESOS

22.5000 g., 0.7200 Silver 0.5208 oz. ASW, 38 mm. **Obv:** National arms, eagle left **Rev:** Olympic rings below dancing native left, numeral design in background **Note:** Type I, Rings aligned.

Date	Mintage	F	VF	XF	Unc	BU
1968	27,182,000	—	—	—	BV	7.50 8.00

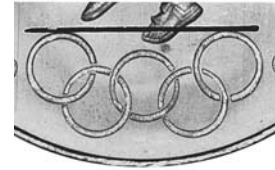

KM# 479.2 25 PESOS

22.5000 g., 0.7200 Silver 0.5208 oz. ASW, 38 mm. **Subject:** Summer Olympics - Mexico City **Obv:** National arms, eagle left **Rev:** Olympic rings below dancing native left, numeral design in background **Note:** Type II, center ring low.

Date	Mintage	F	VF	XF	Unc	BU
1968	Inc. above	—	BV	7.50	8.50	10.00



Snake's tongue curved



Snake's tongue straight

KM# 479.3 25 PESOS

22.5000 g., 0.7200 Silver 0.5208 oz. ASW, 38 mm. **Subject:** Summer Olympics - Mexico City **Obv:** National arms, eagle left **Rev:** Olympic rings below dancing native left, numeral design in background **Note:** Snake with long curved or normal tongue. Type III, center rings low.

Date	Mintage	F	VF	XF	Unc	BU
1968	Inc. above	—	BV	7.50	9.50	11.00



KM# 480 25 PESOS

22.5000 g., 0.7200 Silver 0.5208 oz. ASW, 38 mm. **Obv:** National arms, eagle left **Rev:** Bust facing

Date	Mintage	F	VF	XF	Unc	BU
1972	2,000,000	—	—	BV	7.50	8.50



KM# 497 25 PESOS

7.7760 g., 0.7200 Silver 0.1800 oz. ASW **Subject:** 1986 World Cup Soccer Games **Obv:** National arms, eagle left **Rev:** Value above soccer ball with date below

Date	Mintage	F	VF	XF	Unc	BU
1985	354,000	—	—	—	—	7.50



KM# 503 25 PESOS

8.4060 g., 0.9250 Silver 0.2500 oz. ASW **Subject:** 1986 World Cup Soccer Games **Obv:** National arms, eagle left **Rev:** Pre-Columbian hieroglyphs, ojo de buey, and soccer ball

Date	Mintage	F	VF	XF	Unc	BU
1985 Proof	277,000	Value: 12.00	—	—	—	—



KM# 514 25 PESOS

8.4060 g., 0.9250 Silver 0.2500 oz. ASW **Subject:** 1986 World Cup Soccer Games **Obv:** National arms, eagle left **Rev:** Value above soccer ball

Date	Mintage	F	VF	XF	Unc	BU	
1985 Proof	234,000	Value: 12.00					



KM# 519 25 PESOS

8.4060 g., 0.9250 Silver 0.2500 oz. ASW **Subject:** 1986 World Cup Soccer Games **Obv:** National arms, eagle left **Rev:** Soccer ball within net, date and value to left

Date	Mintage	F	VF	XF	Unc	BU	
1986 Proof	—	Value: 12.00					

KM# 497a 25 PESOS

8.4060 g., 0.9250 Silver 0.2500 oz. ASW **Subject:** 1986 World Cup Soccer Games **Obv:** National arms, eagle left **Rev:** Value above soccerball with date below **Note:** Without finess statement-reverse description

Date	Mintage	F	VF	XF	Unc	BU	
1986 Proof	—	Value: 12.00					



KM# 481 50 PESOS

41.6666 g., 0.9000 Gold 1.2056 oz. AGW, 37 mm. **Subject:** Centennial of Independence **Obv:** National arms **Rev:** Winged Victory **Edge:** Reeded **Note:** During 1949-1972 a total of 3,975,654 pieces were restruck, most likely dated 1947. In 1996 matte restrikes were produced. Mint mark Mo.

Date	Mintage	F	VF	XF	Unc	BU
1921	180,000	—	BV	BV	1,075	1,125
1922	463,000	—	—	—	BV	1,075
1923	432,000	—	—	—	BV	1,075
1924	439,000	—	—	—	BV	1,075
1925	716,000	—	—	—	BV	1,075
1926	600,000	—	—	—	BV	1,075
1927	606,000	—	—	—	BV	1,075
1928	538,000	—	—	—	BV	1,075
1929	458,000	—	—	—	BV	1,075
1930	372,000	—	—	—	BV	1,075
1931	137,000	—	—	—	BV	1,075
1944	593,000	—	—	—	BV	1,075
1945	1,012,000	—	—	—	BV	1,075
1946	1,588,000	—	—	—	BV	1,125
1947	309,000	—	—	—	BV+3%	—
1947 Specimen	—	—	—	—	—	—

Note: Value, \$6,500

KM# 482 50 PESOS

41.6666 g., 0.9000 Gold 1.2056 oz. AGW, 39 mm. **Obv:** National arms **Rev:** Winged Victory

Date	Mintage	F	VF	XF	Unc	BU
1943	89,000	—	—	—	BV	1,075



KM# 490 50 PESOS

19.8400 g., Copper-Nickel, 35 mm. **Subject:** Coyolxauhqui **Obv:** National arms, eagle left **Rev:** Value to right of artistic designs **Edge:** Reeded **Note:** Doubled die examples of 1982 and 1983 dates exist.

Date	Mintage	F	VF	XF	Unc	BU	
1982	222,890,000	—	1.00	2.50	5.00	6.00	
1983	45,000,000	—	1.50	3.00	6.00	6.50	
1983 Proof	1,051	Value: 40.00					
1984	73,537,000	—	1.00	1.35	3.50	4.00	
1984 Proof; 4 known	—	Value: 750					



KM# 495 50 PESOS

Copper-Nickel, 23.5 mm. **Subject:** Benito Juarez **Obv:** National arms, eagle left **Rev:** Bust 1/4 left with diagonal value at left **Edge:** Reeded

Date	Mintage	F	VF	XF	Unc	BU
1984	94,216,000	—	0.65	1.25	2.70	3.00
1985	296,000,000	—	0.25	0.45	1.25	2.00
1986	50,000,000	—	6.00	10.00	12.00	14.00
1987	210,000,000	—	0.25	0.45	1.00	1.25
1988	80,200,000	—	6.25	9.00	13.50	15.50

KM# 495a 50 PESOS

Stainless Steel, 23.5 mm. **Subject:** Benito Juarez **Obv:** National arms, eagle left **Rev:** Bust 1/4 left with diagonal value at left **Edge:** Plain

Date	Mintage	F	VF	XF	Unc	BU
1988	353,300,000	—	—	0.20	1.25	1.75
1990	—	—	—	0.30	1.00	2.00
1992	—	—	—	0.25	1.00	2.75



KM# 498 50 PESOS

15.5520 g., 0.7200 Silver 0.3600 oz. ASW **Subject:** 1986 World Cup Soccer Games **Obv:** National arms, eagle left **Rev:** Pair of feet and soccer ball

Date	Mintage	F	VF	XF	Unc	BU	
1985	347,000	Value: 20.00					6.50

KM# 498a 50 PESOS

16.8310 g., 0.9250 Silver 0.5005 oz. ASW **Subject:** 1986 World Cup Soccer Games **Obv:** National arms, eagle left **Rev:** Without finess statement

Date	Mintage	F	VF	XF	Unc	BU	
1986 Proof	10,000	Value: 20.00					



KM# 504 50 PESOS

16.8310 g., 0.9250 Silver 0.5005 oz. ASW **Subject:** 1986 World Cup Soccer Games **Obv:** National arms, eagle left **Rev:** Stylized athlete as soccer forerunner

Date	Mintage	F	VF	XF	Unc	BU	
1985 Proof	347,000	Value: 20.00					

KM# 515 50 PESOS

16.8310 g., 0.9250 Silver 0.5005 oz. ASW **Subject:** 1986 World Cup Soccer Games **Obv:** National arms, eagle left **Rev:** Value to right of soccer player

Date	Mintage	F	VF	XF	Unc	BU	
1985 Proof	234,000	Value: 20.00					



KM# 523 50 PESOS

16.8310 g., 0.9250 Silver 0.5005 oz. ASW **Subject:** 1986 World Cup Soccer Games **Obv:** National arms, eagle left **Rev:** Value to left of soccer balls

Date	Mintage	F	VF	XF	Unc	BU	
1986 Proof	190,000	Value: 20.00					

KM# 532 50 PESOS

15.5500 g., 0.9990 Silver 0.4994 oz. ASW **Subject:** 50th Anniversary - Nationalization of Oil Industry **Obv:** National arms, eagle left **Rev:** Monument

Date	Mintage	F	VF	XF	Unc	BU
ND(1988)	30,000	—	—	—	20.00	22.00



Low 7's

High 7's

KM# 483.1 100 PESOS

27.7700 g., 0.7200 Silver 0.6428 oz. ASW, 39 mm. **Obv:** National arms, eagle left **Rev:** Bust facing, sloping right shoulder, round left shoulder with no clothing folds **Edge:** Reeded

Date	Mintage	F	VF	XF	Unc	BU
1977 Low 7's	5,225,000	—	—	BV	9.50	11.50
1977 High 7's	Inc. above	—	—	BV	9.50	12.00

KM# 483.2 100 PESOS

27.7700 g., 0.7200 Silver 0.6428 oz. ASW, 39 mm. **Obv:** National arms, eagle left **Rev:** Bust facing, higher right shoulder, left shoulder with clothing folds. **Note:** Mintage inc. KM#483.1

Date	Mintage	F	VF	XF	Unc	BU	
1977 Date in line	—	—	—	BV	9.25	10.00	
1978	9,879,000	—	—	BV	9.50	11.50	
1979	784,000	—	—	BV	9.50	11.50	
1979 Proof	—	Value: 650					



KM# 493 100 PESOS

Aluminum-Bronze, 26.5 mm. **Obv:** National arms, eagle left **Rev:** Head 1/4 right with diagonal value at right

Date	Mintage	F	VF	XF	Unc	BU
1984	227,809,000	—	0.45	0.60	2.50	4.00
1985	377,423,000	—	0.30	0.50	2.00	3.00
1986	43,000,000	—	1.00	2.50	4.75	7.50
1987	165,000,000	—	0.60	1.25	2.25	3.00
1988	433,100,000	—	0.30	0.50	2.00	2.75
1989	—	—	0.35	0.65	2.00	2.75
1990	—	—	0.15	0.40	1.50	2.50
1990 Proof; 1 known	—	Value: 650	—	—	—	—
1991	—	—	0.15	0.25	1.00	2.50
1992	—	—	0.30	0.75	1.75	3.00



KM# 499 100 PESOS

31.1030 g., 0.7200 Silver 0.7200 oz. ASW **Subject:** 1986 World Cup Soccer Games **Obv:** National arms, eagle left **Rev:** Value above artistic designs and soccer ball

Date	Mintage	F	VF	XF	Unc	BU
1985	302,000	—	—	—	—	15.00

KM# 499a 100 PESOS

32.6250 g., 0.9250 Silver 0.9702 oz. ASW **Subject:** 1986 World Cup Soccer Games **Obv:** National arms, eagle left **Rev:** Without fineness statement

Date	Mintage	F	VF	XF	Unc	BU
1985 Proof	9,006	Value: 30.00	—	—	—	—



KM# 505 100 PESOS

32.6250 g., 0.9250 Silver 0.9702 oz. ASW, 38 mm. **Subject:** 1986 World Cup Soccer Games **Obv:** National arms, eagle left **Rev:** Without fineness statement

Date	Mintage	F	VF	XF	Unc	BU
1985 Proof	9,006	Value: 30.00	—	—	—	—

KM# 521 100 PESOS

32.6250 g., 0.9250 Silver 0.9702 oz. ASW **Subject:** 1986 World Cup Soccer Games **Obv:** National arms, eagle left **Rev:** Without fineness statement

Date	Mintage	F	VF	XF	Unc	BU
1986 Proof	208,000	Value: 30.00	—	—	—	—

KM# 524 100 PESOS

32.6250 g., 0.9250 Silver 0.9702 oz. ASW **Subject:** 1986 World Cup Soccer Games **Obv:** National arms, eagle left **Rev:** Without fineness statement

Date	Mintage	F	VF	XF	Unc	BU
1986 Proof	190,000	Value: 30.00	—	—	—	—

KM# 537 100 PESOS

32.6250 g., 0.7200 Silver 0.7552 oz. ASW **Subject:** World Wildlife Fund **Obv:** National arms, eagle left **Rev:** Monarch butterflies

Date	Mintage	F	VF	XF	Unc	BU
1987 Proof	Est. 30,000	Value: 50.00	—	—	—	—

KM# 533 100 PESOS

31.1030 g., 0.9990 Silver 0.9989 oz. ASW **Subject:** 50th Anniversary - Nationalization of Oil Industry **Obv:** National arms, eagle left **Rev:** Bust facing above sprigs and dates

Date	Mintage	F	VF	XF	Unc	BU
1988	10,000	—	—	—	28.00	40.00



KM# 539 100 PESOS

33.6250 g., 0.9250 Silver 0.9999 oz. ASW **Subject:** Save the Children **Obv:** National arms, eagle left **Rev:** Child flying kite, two others sitting and playing

Date	Mintage	F	VF	XF	Unc	BU
1991 Proof	30,000	Value: 45.00	—	—	—	—



KM# 540 100 PESOS

27.0000 g., 0.9250 Silver 0.8029 oz. ASW **Subject:** Ibero-American Series **Obv:** National arms, eagle left within center of assorted arms **Rev:** Maps within circles flanked by pillars above sailboats

Date	Mintage	F	VF	XF	Unc	BU
1991 Proof	50,000	Value: 55.00	—	—	—	—
1992 Proof	75,000	Value: 45.00	—	—	—	—



KM# 566 100 PESOS

31.1035 g., 0.9990 Silver 0.9990 oz. ASW **Subject:** Save the Vaquita Porpoise **Obv:** National arms, eagle left **Rev:** Swimming vaquita porpoise

Date	Mintage	F	VF	XF	Unc	BU
1992 Proof	—	Value: 45.00	—	—	—	—



KM# 509 200 PESOS

Copper-Nickel, 29.5 mm. **Subject:** 175th Anniversary of Independence **Obv:** National arms, eagle left **Rev:** Conjoined busts left

Date	Mintage	F	VF	XF	Unc	BU
1985	75,000,000	—	—	0.25	3.00	4.00

KM# 510 200 PESOS

Copper-Nickel, 29.5 mm. **Subject:** 75th Anniversary of 1910 Revolution **Obv:** National arms, eagle left **Rev:** Conjoined heads left below building

Date	Mintage	F	VF	XF	Unc	BU
1985	98,590,000	—	—	0.25	3.25	4.50



KM# 525 200 PESOS

Copper-Nickel, 29.5 mm. **Subject:** 1986 World Cup Soccer Games **Obv:** National arms, eagle left **Rev:** Soccer players **Edge:** Reeded

Date	Mintage	F	VF	XF	Unc	BU
1986	50,000,000	—	—	1.00	3.50	4.50



KM# 526 200 PESOS

62.2060 g., 0.9990 Silver 1.9979 oz. ASW **Subject:** 1986 World Cup Soccer Games **Obv:** National arms, eagle left **Rev:** Value above 3 soccer balls

Date	Mintage	F	VF	XF	Unc	BU
1986	50,000	—	—	—	40.00	50.00



KM# 500.1 250 PESOS

8.6400 g., 0.9000 Gold 0.2500 oz. AGW **Subject:** 1986 World Cup Soccer Games **Obv:** National arms, eagle left **Rev:** Soccer ball within top 1/2 of design with value, date, and state below

Date	Mintage	F	VF	XF	Unc	BU
1985	100,000	—	—	—	—	250
1986	—	—	—	—	—	250

KM# 500.2 250 PESOS

8.6400 g., 0.9000 Gold 0.2500 oz. AGW **Subject:** 1986 World Cup Soccer Games **Obv:** National arms, eagle left **Rev:** Without fineness statement

Date	Mintage	F	VF	XF	Unc	BU
1985 Proof	4,506	Value: 250	—	—	—	—
1986 Proof	—	Value: 250	—	—	—	—

KM# 506.1 250 PESOS

8.6400 g., 0.9000 Gold 0.2500 oz. AGW **Subject:** 1986 World Cup Soccer Games **Obv:** National arms, eagle left **Rev:** Equestrian left within circle

Date	Mintage	F	VF	XF	Unc	BU
1985	88,000	—	—	—	—	245

KM# 506.2 250 PESOS

8.6400 g., 0.9000 Gold 0.2500 oz. AGW **Subject:** 1986 World Cup Soccer Games **Obv:** National arms, eagle left **Rev:** Without fineness statement

Date	Mintage	F	VF	XF	Unc	BU
1985 Proof	Est. 80,000	Value: 245	—	—	—	—



KM# 501.1 500 PESOS

17.2800 g., 0.9000 Gold 0.5000 oz. AGW **Subject:** 1986 World Cup Soccer Games **Obv:** National arms, eagle left **Rev:** Soccer player to right within emblem

Date	Mintage	F	VF	XF	Unc	BU
1985	102,000	—	—	—	—	475
1986	—	—	—	—	—	475

KM# 501.2 500 PESOS

17.2800 g., 0.9000 Gold 0.5000 oz. AGW **Subject:** 1986 World Cup Soccer Games **Obv:** National arms, eagle left **Rev:** Without fineness statement

Date	Mintage	F	VF	XF	Unc	BU
1985 Proof	5,506	Value: 475				
1986 Proof	—	Value: 475				

KM# 507.1 500 PESOS

17.2800 g., 0.9000 Gold 0.5000 oz. AGW **Subject:** 1986 World Cup Soccer Games **Obv:** National arms, eagle left **Rev:** Soccer ball within emblem flanked by value and date

Date	Mintage	F	VF	XF	Unc	BU
1985	—	—	—	—	—	475



KM# 507.2 500 PESOS

17.2800 g., 0.9000 Gold 0.5000 oz. AGW **Subject:** 1986 World Cup Soccer Games **Obv:** National arms, eagle left **Rev:** Without fineness statement

Date	Mintage	F	VF	XF	Unc	BU
1985 Proof	—	Value: 475				



KM# 511 500 PESOS

33.4500 g., 0.9250 Silver 0.9947 oz. ASW **Subject:** 75th Anniversary of 1910 Revolution **Obv:** National arms, eagle left **Rev:** Conjoined heads left below building

Date	Mintage	F	VF	XF	Unc	BU
1985 Proof	40,000	Value: 35.00				



KM# 529 500 PESOS

Copper-Nickel, 28.5 mm. **Obv:** National arms, eagle left **Rev:** Head 1/4 right

Date	Mintage	F	VF	XF	Unc	BU
1986	20,000,000	—	—	1.00	3.25	3.50
1987	180,000,000	—	—	0.75	2.25	2.50
1988	230,000,000	—	—	0.50	2.25	2.50
1988 Proof; 2 known	—	Value: 650				
1989	—	—	—	0.75	2.25	3.00
1992	—	—	—	1.00	2.25	3.50

KM# 534 500 PESOS

17.2800 g., 0.9000 Gold 0.5000 oz. AGW **Subject:** 50th Anniversary - Nationalization of Oil Industry **Obv:** National arms, eagle left **Rev:** Monument **Note:** Similar to 5000 Pesos, KM#531.

Date	Mintage	F	VF	XF	Unc	BU
1988	—	—	—	—	—	475



KM# 513 1000 PESOS

17.2800 g., 0.9000 Gold 0.5000 oz. AGW **Subject:** 175th Anniversary of Independence **Obv:** National arms, eagle left **Rev:** Conjoined heads left below value

Date	Mintage	F	VF	XF	Unc	BU
1985 Proof	—	Value: 475				

KM# 527 1000 PESOS

31.1050 g., 0.9990 Gold 0.9990 oz. AGW **Subject:** 1986 World Cup Soccer Games **Obv:** National arms, eagle left **Rev:** Value above soccer ball and two hemispheres

Date	Mintage	F	VF	XF	Unc	BU
1986	—	—	—	—	—	925



KM# 536 1000 PESOS

15.0000 g., Aluminum-Bronze, 30.5 mm. **Obv:** National arms, eagle left **Rev:** Bust 1/4 left with diagonal value at left **Note:** Juana de Asbaje

Date	Mintage	F	VF	XF	Unc	BU
1988	229,300,000	—	0.85	2.00	4.25	5.75
1989	—	—	0.85	2.00	4.25	5.75
1990	—	—	0.85	2.00	4.00	5.50
1990 Proof; 2 known	—	Value: 550				
1991	—	—	1.00	2.00	3.00	7.00
1992	—	—	1.00	2.00	3.00	7.00

KM# 535 1000 PESOS

34.5590 g., 0.9000 Gold 0.9999 oz. AGW **Subject:** 50th Anniversary - Nationalization of Oil Industry **Obv:** National arms, eagle left **Rev:** Portrait of Cardenas **Note:** Similar to 5000 Pesos, KM#531.

Date	Mintage	F	VF	XF	Unc	BU
1988 Proof	—	Value: 925				

KM# 643 1000 PESOS

Aluminum-Bronze, 22 mm. **Obv:** National arms, eagle left **Rev:** Stylized boat and "ATLAN" above denomination **Note:** Unissued type due to currency reform.

Date	Mintage	F	VF	XF	Unc	BU
1991Mo	—	—	—	—	15.00	—



KM# 528 2000 PESOS

62.2000 g., 0.9990 Gold 1.9977 oz. AGW **Subject:** 1986 World Cup Soccer Games **Obv:** National arms, eagle left **Rev:** Value above soccer ball and two hemispheres

Date	Mintage	F	VF	XF	Unc	BU
1986	—	—	—	—	—	1,850

KM# 531 5000 PESOS

Copper-Nickel, 33.5 mm. **Subject:** 50th Anniversary - Nationalization of Oil Industry **Obv:** National arms, eagle left **Rev:** Monument above dates with diagonal value at left

Date	Mintage	F	VF	XF	Unc	BU
ND(1988)	50,000,000	—	—	4.75	7.75	10.00

REFORM COINAGE

1 New Peso = 1000 Old Pesos



KM# 546 5 CENTAVOS

1.5900 g., Stainless Steel, 15.58 mm. **Obv:** National arms, eagle left **Rev:** Value **Edge:** Plain

Date	Mintage	F	VF	XF	Unc	BU
1992	136,800,000	—	—	0.15	0.20	0.25
1993	234,000,000	—	—	0.15	0.20	0.25
1994	125,000,000	—	—	0.15	0.20	0.25
1995	195,000,000	—	—	0.15	0.20	0.25
1995 Proof	6,981	Value: 0.50				
1996	104,831,000	—	—	0.15	0.20	0.25
1997	153,675,000	—	—	0.15	0.20	0.25
1998	64,417,000	—	—	0.15	0.20	0.25
1999	9,949,000	—	—	0.15	0.20	0.25
2000Mo	10,871,000	—	—	0.15	0.20	0.25



KM# 547 10 CENTAVOS

2.0300 g., Stainless Steel, 17 mm. **Obv:** National arms, eagle left **Rev:** Value

Date	Mintage	F	VF	XF	Unc	BU
1992	121,250,000	—	—	0.20	0.30	0.35
1993	755,000,000	—	—	0.20	0.25	0.30
1994	557,000,000	—	—	0.20	0.25	0.30
1995	560,000,000	—	—	0.20	0.25	0.30
1995 Proof	6,981	Value: 0.50				
1996	594,216,000	—	—	0.20	0.25	0.30
1997	581,622,000	—	—	0.20	0.25	0.30
1998	602,667,000	—	—	0.20	0.25	0.30
1999	488,346,000	—	—	0.20	0.25	0.30
2000	577,546,000	—	—	0.20	0.30	0.35



KM# 548 20 CENTAVOS

Aluminum-Bronze, 19 mm. **Obv:** National arms, eagle left **Rev:** Value and date within 3/4 wreath

Date	Mintage	F	VF	XF	Unc	BU
1992	95,000,000	—	—	0.25	0.35	0.40
1993	95,000,000	—	—	0.25	0.35	0.40
1994	105,000,000	—	—	0.25	0.35	0.40
1995	180,000,000	—	—	0.25	0.35	0.40
1995 Proof	6,981	Value: 0.75				
1996	54,896,000	—	—	0.25	0.35	0.40
1997	178,807,000	—	—	0.25	0.35	0.40
1998	223,847,000	—	—	0.25	0.35	0.40
1999	237,753,000	—	—	0.25	0.35	0.40
2000	223,973,000	—	—	0.25	0.35	0.40



KM# 549 50 CENTAVOS

Aluminum-Bronze, 22 mm. **Obv:** National arms, eagle left **Rev:** Value and date within 1/2 designed wreath

Date	Mintage	F	VF	XF	Unc	BU
1992	120,150,000	—	—	0.45	0.85	1.00
1993	330,000,000	—	—	0.45	0.75	1.00
1994	100,000,000	—	—	0.45	0.75	1.00
1995	60,000,000	—	—	0.45	0.75	1.00
1995 Proof	6,981	Value: 0.90				
1996	69,956,000	—	—	0.45	0.75	1.00
1997	129,029,000	—	—	0.45	0.75	1.00
1998	223,605,000	—	—	0.45	0.75	1.00
1999	89,516,000	—	—	0.45	0.75	1.00
2000	135,112,000	—	—	0.45	0.75	1.00



KM# 550 NUEVO PESO

3.9400 g., Bi-Metallic Aluminum-Bronze center in Stainless Steel ring, 22 mm. **Obv:** National arms, eagle left **Rev:** Value

Date	Mintage	F	VF	XF	Unc	BU
1992	144,000,000	—	—	0.60	1.50	2.25
1993	329,860,000	—	—	0.60	1.50	2.25
1994	221,000,000	—	—	0.60	1.50	2.25
1995 Small date	125,000,000	—	—	0.60	1.50	2.25
1995 Large date	Inc. above	—	—	0.60	1.50	2.25
1995 Proof	6,981	Value: 2.75				



KM# 603 PESO

3.9500 g., Bi-Metallic Stainless-steel ring in Aluminum Bronze center, 21 mm. **Obv:** National arms, eagle left within circle **Rev:** Value and date within circle **Note:** Similar to KM#550 but without N.

Date	Mintage	F	VF	XF	Unc	BU
1996Mo	169,510,000	—	—	—	1.25	2.25
1997Mo	222,870,000	—	—	—	1.25	2.25
1998Mo	261,942,000	—	—	—	1.25	2.25
1999Mo	99,168,000	—	—	—	1.25	2.25
2000Mo	158,379,000	—	—	—	1.25	2.25



KM# 551 2 NUEVO PESOS

Bi-Metallic Aluminum-Bronze center in Stainless Steel ring, 23 mm. **Obv:** National arms, eagle left within circle **Rev:** Value and date within circle with assorted emblems around border

Date	Mintage	F	VF	XF	Unc	BU
1992	60,000,000	—	—	1.00	2.35	2.50
1993	77,000,000	—	—	1.00	2.35	2.50
1994	44,000,000	—	—	1.00	2.35	2.50
1995	20,000,000	—	—	1.00	2.35	2.50
1995 Proof	6,981	Value: 4.50				

KM# 604 2 PESOS

5.2100 g., Bi-Metallic Aluminum-Bronze center in Stainless Steel ring, 23 mm. **Obv:** National arms, eagle left within circle **Rev:** Value and date within center circle of assorted emblems **Note:** Similar to KM#551, but denomination without N.

Date	Mintage	F	VF	XF	Unc	BU
1996Mo	24,902,000	—	—	—	2.35	2.50
1997Mo	34,560,000	—	—	—	2.35	2.50
1998Mo	104,138,000	—	—	—	2.35	2.50
1999Mo	34,713,000	—	—	—	2.35	2.50
2000Mo	69,322,000	—	—	—	2.35	2.50



KM# 552 5 NUEVO PESOS

Bi-Metallic Aluminum-Bronze center in Stainless Steel ring, 25.5 mm. **Obv:** National arms, eagle left within circle **Rev:** Value and date within circle with bow below

Date	Mintage	F	VF	XF	Unc	BU
1992	70,000,000	—	—	2.00	4.00	4.50
1993	168,240,000	—	—	2.00	4.00	4.50
1994	58,000,000	—	—	2.00	4.00	4.50
1995 Proof	6,981	Value: 25.00				



KM# 588 5 NUEVO PESOS

27.0000 g., 0.9250 Silver 0.8029 oz. ASW **Subject:** Environmental Protection **Obv:** National arms, eagle left within center of past and present arms **Rev:** Pacific Ridley Sea Turtle

Date	Mintage	F	VF	XF	Unc	BU
1994 Proof	20,000	Value: 50.00				

KM# 652 5 NUEVO PESOS

31.1710 g., 0.9990 Silver 1.0011 oz. ASW, 40 mm. **Series:** Endangered Wildlife **Subject:** Aguila Real **Obv:** National arms, eagle left within center of past and present arms **Rev:** Golden Eagle on branch

Date	Mintage	F	VF	XF	Unc	BU
2000	50,000	—	—	—	32.50	—

KM# 655 5 NUEVO PESOS

31.1710 g., 0.9990 Silver 1.0011 oz. ASW, 40 mm. **Series:** Endangered Wildlife **Subject:** Cocodrilo de Rio **Obv:** National arms, eagle left within center of past and present arms **Rev:** American Crocodile

Date	Mintage	F	VF	XF	Unc	BU
2000	50,000	—	—	—	32.50	—



KM# 656 5 NUEVO PESOS

31.1710 g., 0.9990 Silver 1.0011 oz. ASW, 40 mm. **Series:** Endangered Wildlife **Subject:** Nutria de Rio **Obv:** National arms, eagle left within center of past and present arms **Rev:** Neotropical River Otter

Date	Mintage	F	VF	XF	Unc	BU
2000	50,000	—	—	—	32.50	—

KM# 657 5 NUEVO PESOS

31.1710 g., 0.9990 Silver 1.0011 oz. ASW, 40 mm. **Series:** Endangered Wildlife - Berrendo **Obv:** National arms, eagle left within center of past and present arms **Rev:** Peninsular Pronghorn, giant cardon cactus in back

Date	Mintage	F	VF	XF	Unc	BU
2000	50,000	—	—	—	32.50	—



KM# 629 5 PESOS

27.0000 g., 0.9250 Silver 0.8029 oz. ASW **Subject:** Jarabe Tapatio **Obv:** National arms, eagle left within center of assorted arms **Rev:** Mexican dancers

Date	Mintage	F	VF	XF	Unc	BU
1997 Proof	20,000	Value: 275				
1998 Proof	—	Value: 275				



KM# 605 5 PESOS

Bi-Metallic Aluminum-Bronze center in Stainless Steel ring, 25.5 mm. **Obv:** National arms, eagle left within circle **Rev:** Value within circle **Note:** Similar to KM#552 but denomination without N.

Date	Mintage	F	VF	XF	Unc	BU
1997Mo	39,468,000	—	—	3.00	4.00	5.00
1998Mo	103,729,000	—	—	3.00	4.00	5.00
1999Mo	59,427,000	—	—	3.00	4.00	5.00
2000Mo	20,869,000	—	—	3.00	4.00	5.00

KM# 627 5 PESOS

31.1035 g., 0.9990 Silver 0.9990 oz. ASW **Subject:** World Wildlife Fund **Obv:** National arms, eagle left **Rev:** Wolf with pup

Date	Mintage	F	VF	XF	Unc	BU
1998 Proof	Est. 15,000	Value: 75.00				

KM# 630 5 PESOS

31.1800 g., 0.9990 Silver 1.0014 oz. ASW **Subject:** Millennium Series **Obv:** National arms, eagle left within center of past and present arms **Rev:** Butterfly flanked by sprigs above hands

Date	Mintage	F	VF	XF	Unc	BU
1999-2000 Proof	75,000	Value: 45.00				

KM# 631 5 PESOS

31.1800 g., 0.9990 Silver 1.0014 oz. ASW **Subject:** Millennium Series **Obv:** National arms, eagle left within center of past and present arms **Rev:** Stylized dove as hand of peace

Date	Mintage	F	VF	XF	Unc	BU
1999-2000 Proof	75,000	Value: 40.00				

KM# 632 5 PESOS

31.1800 g., 0.9990 Silver 1.0014 oz. ASW **Subject:** Millennium Series **Obv:** National arms, eagle left within center of past and present arms **Rev:** Aztec bird design and value



KM# 635 5 PESOS

19.6000 g., 0.9250 Silver 0.5829 oz. ASW **Subject:** Millennium Series **Obv:** National arms, eagle left **Rev:** Naval training ship Cuauhtemoc sailing into world globe

Date	Mintage	F	VF	XF	Unc	BU
1999	—	Value: 35.00				

KM# 640 5 PESOS

31.1030 g., 0.9990 Silver 0.9989 oz. ASW, 40 mm. **Subject:** UNICEF **Obv:** National arms, eagle left **Rev:** Two children flying kite **Edge:** Reeded

Date	Mintage	F	VF	XF	Unc	BU
1999 Proof	—	Value: 45.00				



KM# 670 5 PESOS

27.0000 g., 0.9250 Silver 0.8029 oz. ASW, 40 mm. **Series:** Ibero-America **Obv:** National arms, eagle left within center of past and present arms **Rev:** Cowboy trick riding two horses **Edge:** Reeded

Date	Mintage	F	VF	XF	Unc	BU
2000 Proof	—	Value: 45.00				

KM# 553 10 NUEVO PESOS

Bi-Metallic 0.925 Silver center, .1667 oz. ASW within Aluminum-Bronze ring, 27.8 mm. **Obv:** National arms, eagle left within circle **Rev:** Assorted shields within circle

Date	Mintage	F	VF	XF	Unc	BU
1992	20,000,000	—	—	—	7.50	8.50
1993	47,981,000	—	—	—	7.50	8.50
1994	15,000,000	—	—	—	7.50	8.50
1995 Proof	6,981	Value: 15.00				
1995	15,000,000	—	—	—	7.50	8.50

KM# 616 10 PESOS

Bi-Metallic Copper-Nickel-Brass center within Brass ring, 27.8 mm. **Obv:** National arms, eagle left **Rev:** Aztec design

Date	Mintage	F	VF	XF	Unc	BU
1997	44,837,000	—	—	—	5.00	6.50
1998	203,735,000	—	—	—	5.00	6.50
1998	—	—	—	—	5.00	6.50

Note: Date on brass ring

1998	—	—	—	—	5.00	6.50
------	---	---	---	---	------	------

Note: Date partially on copper-nickel center

1999	29,842,000	—	—	—	5.00	6.50
2000	—	—	—	—	5.00	6.50



KM# 633 10 PESOS

62.0300 g., 0.9990 Silver 1.9922 oz. ASW **Subject:** Millennium Series **Obv:** National arms, eagle left within center of past and present arms **Rev:** Ancient and modern buildings within circle

Date	Mintage	F	VF	XF	Unc	BU
1999-2000 Proof	75,000	Value: 47.50				

KM# 636 10 PESOS

10.3500 g., Bi-Metallic Copper-Nickel center in Brass ring, 27.8 mm. **Subject:** Millennium Series **Obv:** National arms, eagle left within circle **Rev:** Aztec carving

Date	Mintage	F	VF	XF	Unc	BU
2000Mo	24,839,000	—	—	—	5.00	6.50

KM# 561 20 NUEVO PESOS

Bi-Metallic 0.925 Silver 16.9g, (.2500 oz. ASW) center within Aluminum-Bronze ring, 32 mm. **Obv:** National arms, eagle left **Rev:** Head of Hidalgo left within wreath

Date	Mintage	F	VF	XF	Unc	BU
1993	25,000,000	—	—	—	12.00	13.00
1994	5,000,000	—	—	—	12.00	13.00
1995	5,000,000	—	—	—	12.00	13.00



KM# 641 20 PESOS

6.2210 g., 0.9990 Gold 0.1998 oz. AGW, 21.9 mm. **Subject:** UNICEF **Obv:** National arms, eagle left **Rev:** Child playing with lasso **Edge:** Reeded

Date	Mintage	F	VF	XF	Unc	BU
1999 Proof	—	Value: 275	—	—	—	—



KM# 637 20 PESOS

Bi-Metallic Copper-Nickel center within Brass ring, 32 mm. **Subject:** Xiuhcoatl **Obv:** National arms, eagle left within circle **Rev:** Aztec with torch within spiked circle

Date	Mintage	F	VF	XF	Unc	BU
2000	14,890,000	—	—	—	15.00	17.50

KM# 638 20 PESOS

Bi-Metallic Copper-Nickel center within Brass ring, 32 mm. **Obv:** National arms, eagle left within circle **Rev:** Head 1/4 right within circle

Date	Mintage	F	VF	XF	Unc	BU
2000	14,943,000	—	—	—	15.00	17.50



KM# 571 50 NUEVO PESOS

Bi-Metallic 0.925 Silver .5000 ASW center within Brass ring, 38.8 mm. **Subject:** Nino Heroes **Obv:** National arms, eagle left within circle **Rev:** Six heads facing with date at upper right, all within circle and 1/2 wreath

Date	Mintage	F	VF	XF	Unc	BU
1993	2,000,000	—	—	—	25.00	28.00
1994	1,500,000	—	—	—	25.00	28.00
1995	1,500,000	—	—	—	25.00	28.00

SILVER BULLION COINAGE

Libertad Series

KM# 542 1/20 ONZA (1/20 Troy Ounce of Silver)

1.5551 g., 0.9990 Silver 0.0499 oz. ASW **Obv:** National arms, eagle left **Rev:** Winged Victory

Date	Mintage	F	VF	XF	Unc	BU
1991Mo	50,017	—	—	—	5.50	—
1992Mo	295,783	—	—	—	—	4.50
1992Mo Proof	5,000	Value: 10.00	—	—	—	—
1993Mo	100,000	—	—	—	—	4.50
1993Mo Proof	—	Value: 10.00	—	—	—	—

Date	Mintage	F	VF	XF	Unc	BU
1994Mo	90,100	—	—	—	—	4.50
1994Mo Proof	10,000	Value: 10.00	—	—	—	—
1995Mo	50,000	—	—	—	—	5.50
1995Mo Proof	2,000	Value: 12.00	—	—	—	—



KM# 609 1/20 ONZA (1/20 Troy Ounce of Silver)

1.5551 g., 0.9990 Silver 0.0499 oz. ASW **Obv:** National arms, eagle left **Rev:** Winged Victory

Date	Mintage	F	VF	XF	Unc	BU
1996Mo	50,000	—	—	—	—	10.00
1996Mo Proof	1,000	Value: 15.00	—	—	—	—
1997Mo	20,000	—	—	—	—	10.00
1997Mo Proof	800	Value: 15.00	—	—	—	—
1998Mo	6,400	—	—	—	—	10.00
1998Mo Proof	300	Value: 18.50	—	—	—	—
1999Mo	8,001	—	—	—	—	12.00
1999Mo Proof	600	Value: 16.50	—	—	—	—
2000Mo	57,500	—	—	—	—	12.00
2000Mo Proof	900	Value: 16.50	—	—	—	—



KM# 543 1/10 ONZA (1/10 Troy Ounce of Silver)

3.1103 g., 0.9990 Silver 0.0999 oz. ASW **Obv:** National arms, eagle left **Rev:** Winged Victory

Date	Mintage	F	VF	XF	Unc	BU
1991Mo	50,017	—	—	—	—	7.50
1992Mo	299,983	—	—	—	—	6.50
1992Mo Proof	5,000	Value: 12.00	—	—	—	—
1993Mo	100,000	—	—	—	—	6.50
1993Mo Proof	—	Value: 12.00	—	—	—	—
1994Mo	90,100	—	—	—	—	6.50
1994Mo Proof	10,000	Value: 12.00	—	—	—	—
1995Mo	50,000	—	—	—	—	7.50
1995Mo Proof	2,000	Value: 13.50	—	—	—	—



KM# 610 1/10 ONZA (1/10 Troy Ounce of Silver)

3.1103 g., 0.9990 Silver 0.0999 oz. ASW **Obv:** National arms, eagle left **Rev:** Winged Victory

Date	Mintage	F	VF	XF	Unc	BU
1996Mo	50,000	—	—	—	—	12.00
1996Mo Proof	1,000	Value: 17.50	—	—	—	—
1997Mo	20,000	—	—	—	—	12.00
1997Mo Proof	800	Value: 17.50	—	—	—	—
1998Mo	6,400	—	—	—	—	12.00
1998Mo Proof	300	Value: 22.50	—	—	—	—
1999Mo	8,000	—	—	—	—	14.00
1999Mo Proof	600	Value: 20.00	—	—	—	—
2000Mo	27,500	—	—	—	—	14.00
2000Mo Proof	1,000	Value: 20.00	—	—	—	—



KM# 544 1/4 ONZA (1/4 Troy Ounce of Silver)

7.7758 g., 0.9990 Silver 0.2497 oz. ASW **Obv:** National arms, eagle left **Rev:** Winged Victory

Date	Mintage	F	VF	XF	Unc	BU
1991Mo	50,017	—	—	—	—	9.00
1992Mo	104,000	—	—	—	—	7.50
1992Mo Proof	5,000	Value: 15.00	—	—	—	—
1993Mo	86,500	—	—	—	—	7.50
1993Mo Proof	—	Value: 15.00	—	—	—	—
1994Mo	90,100	—	—	—	—	7.50
1994Mo Proof	15,000	Value: 15.00	—	—	—	—
1995Mo	50,000	—	—	—	—	9.00
1995Mo Proof	2,000	Value: 16.50	—	—	—	—

KM# 611 1/4 ONZA (1/4 Troy Ounce of Silver)

7.7758 g., 0.9990 Silver 0.2497 oz. ASW **Obv:** National arms, eagle left **Rev:** Winged Victory

Date	Mintage	F	VF	XF	Unc	BU
1996Mo	50,000	—	—	—	—	15.00

Date	Mintage	F	VF	XF	Unc	BU
1996Mo Proof	1,000	Value: 20.00	—	—	—	—
1997Mo	20,000	—	—	—	—	15.00
1997Mo Proof	800	Value: 20.00	—	—	—	—
1998Mo	6,400	—	—	—	—	15.00
1998Mo Proof	300	Value: 32.50	—	—	—	—
1999Mo	7,000	—	—	—	—	18.00
1999Mo Proof	600	Value: 25.00	—	—	—	—
2000Mo	21,000	—	—	—	—	18.00
2000Mo Proof	700	Value: 25.00	—	—	—	—

KM# 545 1/2 ONZA (1/2 Troy Ounce of Silver)

15.5517 g., 0.9990 Silver 0.4995 oz. ASW **Obv:** National arms, eagle left **Rev:** Winged Victory

Date	Mintage	F	VF	XF	Unc	BU
1991Mo	50,618	—	—	—	—	12.00
1992Mo	119,000	—	—	—	—	10.00
1992Mo Proof	5,000	Value: 17.50	—	—	—	—
1993Mo	71,500	—	—	—	—	10.00
1993Mo Proof	—	Value: 17.50	—	—	—	—
1994Mo	90,100	—	—	—	—	10.00
1994Mo Proof	15,000	Value: 17.50	—	—	—	—
1995Mo	50,000	—	—	—	—	10.00
1995Mo Proof	2,000	Value: 18.50	—	—	—	—

KM# 612 1/2 ONZA (1/2 Troy Ounce of Silver)

15.5517 g., 0.9990 Silver 0.4995 oz. ASW **Obv:** National arms, eagle left **Rev:** Winged Victory

Date	Mintage	F	VF	XF	Unc	BU
1996Mo	50,000	—	—	—	—	20.00
1996Mo Proof	1,000	Value: 30.00	—	—	—	—
1997Mo	20,000	—	—	—	—	20.00
1997Mo Proof	800	Value: 30.00	—	—	—	—
1998Mo	6,400	—	—	—	—	22.00
1998Mo Proof	300	Value: 45.00	—	—	—	—
1999Mo	7,000	—	—	—	—	22.00
1999Mo Proof	600	Value: 35.00	—	—	—	—
2000Mo	20,000	—	—	—	—	22.00
2000Mo Proof	700	Value: 35.00	—	—	—	—



KM# 494.1 ONZA (Troy Ounce of Silver)

31.1000 g., 0.9990 Silver 0.9988 oz. ASW **Subject:** Libertad **Obv:** National arms, eagle left **Rev:** Winged Victory

Date	Mintage	F	VF	XF	Unc	BU
1982Mo	1,049,680	—	—	—	BV	25.00
1983Mo	1,001,768	—	—	—	BV	25.00
1983Mo Proof	998	Value: 225	—	—	—	—
1984Mo	1,014,000	—	—	—	BV	25.00
1985Mo	2,017,000	—	—	—	BV	25.00
1986Mo	1,699,426	—	—	—	BV	25.00
1986Mo Proof	30,006	Value: 30.00	—	—	—	—
1987Mo	500,000	—	—	—	BV	50.00
1987Mo Proof	12,000	Value: 38.00	—	—	—	—
1987Mo Proof doubled date	Inc. above	Value: 45.00	—	—	—	—
1988Mo	1,500,500	—	—	—	BV	47.00
1989Mo	1,396,500	—	—	—	BV	27.00
1989Mo Proof	10,000	Value: 70.00	—	—	—	—

KM# 494.2 ONZA (Troy Ounce of Silver)

31.1000 g., 0.9990 Silver 0.9988 oz. ASW **Obv:** National arms, eagle left **Rev:** Winged Victory **Edge:** Reeded

Date	Mintage	F	VF	XF	Unc	BU
1988Mo Proof	10,000	Value: 75.00	—	—	—	—
1990Mo	1,200,000	—	—	—	BV	25.00
1990Mo Proof	10,000	Value: 63.00	—	—	—	—
1991Mo	1,650,518	—	—	—	BV	30.00

KM# 494.5 ONZA (Troy Ounce of Silver)

31.1000 g., 0.9990 Silver 0.9988 oz. ASW **Subject:</**



KM# 494.4 ONZA (Troy Ounce of Silver)
 31.1000 g., 0.9990 Silver 0.9988 oz. ASW **Subject:** Libertad
Obv: National arms, eagle left **Rev:** Winged Victory with revised design and lettering **Edge:** Reeded edge **Note:** Mule

Date	Mintage	F	VF	XF	Unc	BU
1993Mo	1,000,000	—	—	—	BV	25.00
1993Mo Proof	—	Value: 57.00		—	—	—
1994Mo	400,000	—	—	—	BV	25.00
1994Mo Proof	10,000	Value: 57.00		—	—	—
1995Mo	500,000	—	—	—	BV	25.00
1995Mo Proof	2,000	Value: 57.00		—	—	—

KM# 613 ONZA (Troy Ounce of Silver)
 33.6250 g., 0.9250 Silver 0.9999 oz. ASW **Obv:** National arms, eagle left **Rev:** Winged Victory

Date	Mintage	F	VF	XF	Unc	BU
1996Mo	300,000	—	—	—	—	27.00
1996Mo Proof	2,000	Value: 60.00		—	—	—
1997Mo	100,000	—	—	—	—	27.00
1997Mo Proof	1,500	Value: 60.00		—	—	—
1998Mo	67,000	—	—	—	—	42.00
1998Mo Proof	500	Value: 85.00		—	—	—
1999Mo	95,000	—	—	—	—	27.00
1999Mo Proof	600	Value: 70.00		—	—	—



KM# 639 ONZA (Troy Ounce of Silver)
 31.1000 g., 0.9990 Silver 0.9988 oz. ASW **Subject:** Libertad
Obv: National arms, eagle left within center of past and present arms **Rev:** Winged Victory **Edge:** Reeded edge **Note:** Mule

Date	Mintage	F	VF	XF	Unc	BU
2000Mo	340,000	—	—	—	—	25.00
2000Mo Proof	1,600	Value: 52.00		—	—	—

KM# 614 2 ONZAS (2 Troy Ounces of Silver)
 62.2070 g., 0.9990 Silver 1.9979 oz. ASW, 48 mm. **Subject:** Libertad
Obv: National arms, eagle left within center of past and present arms **Rev:** Winged Victory **Edge:** Reeded

Date	Mintage	F	VF	XF	Unc	BU
1996Mo	50,000	—	—	—	—	35.00
1996Mo Proof	1,200	Value: 65.00		—	—	—
1997Mo	15,000	—	—	—	—	35.00
1997Mo Proof	1,300	Value: 70.00		—	—	—
1998Mo	7,000	—	—	—	—	45.00
1998Mo Proof	400	Value: 100		—	—	—
1999Mo	5,000	—	—	—	—	60.00
1999Mo Proof	280	Value: 175		—	—	—
2000Mo	7,500	—	—	—	—	60.00
2000Mo Proof	500	Value: 75.00		—	—	—

KM# 615 5 ONZAS (5 Troy Ounces of Silver)
 155.5175 g., 0.9990 Silver 4.9948 oz. ASW, 65 mm. **Subject:** Libertad
Obv: National arms, eagle left within center of past and present arms **Rev:** Winged Victory **Edge:** Reeded

Date	Mintage	F	VF	XF	Unc	BU
1996Mo	20,000	—	—	—	—	110
1996Mo Proof	1,200	Value: 200		—	—	—
1997Mo	10,000	—	—	—	—	110
1997Mo Proof	1,300	Value: 200		—	—	—
1998Mo	3,500	—	—	—	—	220
1998Mo Proof	400	Value: 400		—	—	—
1999Mo	2,800	—	—	—	—	100
1999Mo Proof	100	Value: 500		—	—	—
2000Mo	4,000	—	—	—	—	100
2000Mo Proof	500	Value: 200		—	—	—

GOLD BULLION COINAGE

KM# 530 1/20 ONZA (1/20 Ounce of Pure Gold)
 1.7500 g., 0.9000 Gold 0.0506 oz. AGW **Obv:** Winged Victory
Rev: Calendar stone

Date	Mintage	F	VF	XF	Unc	BU
1987Mo	—	—	—	—	—	275
1988Mo	—	—	—	—	—	275

KM# 589 1/20 ONZA (1/20 Ounce of Pure Gold)
 1.5551 g., 0.9990 Gold 0.0499 oz. AGW **Obv:** Winged Victory
Rev: National arms, eagle left

Date	Mintage	F	VF	XF	Unc	BU
1991Mo	10,000	—	—	—	—	BV+30%
1992Mo	65,225	—	—	—	—	BV+30%
1993Mo	10,000	—	—	—	—	BV+30%
1994Mo	10,000	—	—	—	—	BV+30%

KM# 642 1/20 ONZA (1/20 Ounce of Pure Gold)
 1.5551 g., 0.9990 Gold 0.0499 oz. AGW **Obv:** National arms, eagle left **Rev:** Native working

Date	Mintage	F	VF	XF	Unc	BU
2000Mo Proof	—	Value: 50.00		—	—	—

KM# 671 1/20 ONZA (1/20 Ounce of Pure Gold)
 1.5551 g., 0.9990 Gold 0.0499 oz. AGW, 16 mm. **Obv:** National arms, eagle left **Rev:** Winged Victory **Edge:** Reeded **Note:** Design similar to KM#609. Value estimates do not include the high taxes and surcharges added to the issue prices by the Mexican Government.

Date	Mintage	F	VF	XF	Unc	BU
2000Mo	5,300	—	—	—	—	BV+30%



KM# 628 1/15 ONZA (1/15 Ounce of Pure Gold)
 0.9990 Gold **Obv:** Winged Victory above legend **Rev:** National arms, eagle left within circle

Date	Mintage	F	VF	XF	Unc	BU
1987Mo	—	—	—	—	—	275



KM# 541 1/10 ONZA (1/10 Ounce of Pure Gold)
 3.1103 g., 0.9990 Gold 0.0999 oz. AGW **Obv:** National arms, eagle left **Rev:** Winged Victory

Date	Mintage	F	VF	XF	Unc	BU
1991Mo	10,000	—	—	—	—	BV+20%
1992Mo	50,777	—	—	—	—	BV+20%
1993Mo	10,000	—	—	—	—	BV+20%
1994Mo	10,000	—	—	—	—	BV+20%

KM# 672 1/10 ONZA (1/10 Ounce of Pure Gold)
 3.1103 g., 0.9990 Gold 0.0999 oz. AGW, 20 mm. **Obv:** National arms, eagle left **Rev:** Winged Victory **Edge:** Reeded **Note:** Design similar to KM#610. Value estimates do not include the high taxes and surcharges added to the issue prices by the Mexican Government.

Date	Mintage	F	VF	XF	Unc	BU
2000Mo	3,500	—	—	—	—	BV+20%

KM# 487 1/4 ONZA (1/4 Ounce of Pure Gold)
 8.6396 g., 0.9000 Gold 0.2500 oz. AGW **Obv:** National arms, eagle left **Rev:** Winged Victory **Note:** Similar to KM#488.

Date	Mintage	F	VF	XF	Unc	BU
1981Mo	313,000	—	—	—	—	BV+11%
1982Mo	—	—	—	—	—	BV+11%

KM# 590 1/4 ONZA (1/4 Ounce of Pure Gold)
 7.7758 g., 0.9990 Gold 0.2497 oz. AGW **Obv:** Winged Victory above legend **Rev:** National arms, eagle left

Date	Mintage	F	VF	XF	Unc	BU
1991Mo	10,000	—	—	—	—	BV+11%
1992Mo	28,106	—	—	—	—	BV+11%
1993Mo	2,500	—	—	—	—	BV+11%
1994Mo	2,500	—	—	—	—	BV+11%

KM# 673 1/4 ONZA (1/4 Ounce of Pure Gold)
 7.7758 g., 0.9990 Gold 0.2497 oz. AGW, 26.9 mm. **Obv:** National arms, eagle left **Rev:** Winged Victory **Edge:** Reeded **Note:** Design similar to KM#611. Value estimates do not include the high taxes and surcharges added to the issue prices by the Mexican Government.

Date	Mintage	F	VF	XF	Unc	BU
2000Mo	2,500	—	—	—	—	BV+12%



KM# 488 1/2 ONZA (1/2 Ounce of Pure Gold)
 17.2792 g., 0.9000 Gold 0.5000 oz. AGW **Obv:** National arms, eagle left **Rev:** Winged Victory

Date	Mintage	F	VF	XF	Unc	BU
1981Mo	193,000	—	—	—	—	BV+8%
1982Mo	—	—	—	—	—	BV+8%
1989Mo Proof	704	Value: 500		—	—	—

KM# 591 1/2 ONZA (1/2 Ounce of Pure Gold)
 15.5517 g., 0.9990 Gold 0.4995 oz. AGW **Obv:** Winged Victory above legend **Rev:** National arms, eagle left

Date	Mintage	F	VF	XF	Unc	BU
1991Mo	10,000	—	—	—	—	BV+8%
1992Mo	25,220	—	—	—	—	BV+8%
1993Mo	2,500	—	—	—	—	BV+8%
1994Mo	2,500	—	—	—	—	BV+8%

KM# 674 1/2 ONZA (1/2 Ounce of Pure Gold)
 15.5517 g., 0.9990 Gold 0.4995 oz. AGW, 32.9 mm. **Obv:** National arms, eagle left **Rev:** Winged Victory **Edge:** Reeded **Note:** Design similar to KM#612. Value estimates do not include the high taxes and surcharges added to the issue prices by the Mexican Government.

Date	Mintage	F	VF	XF	Unc	BU
2000Mo	1,500	—	—	—	—	BV+8%

KM# 489 ONZA (Ounce of Pure Gold)
 34.5585 g., 0.9000 Gold 0.9999 oz. AGW **Obv:** National arms, eagle left **Rev:** Winged Victory **Note:** Similar to KM#488.

Date	Mintage	F	VF	XF	Unc	BU
1981Mo	596,000	—	—	—	—	BV+3%
1985Mo	—	—	—	—	—	BV+3%
1988Mo	—	—	—	—	—	BV+3%

KM# 592 ONZA (Ounce of Pure Gold)
 31.1035 g., 0.9990 Gold 0.9990 oz. AGW **Obv:** Winged Victory above legend **Rev:** National arms, eagle left

Date	Mintage	F	VF	XF	Unc	BU
1991Mo	109,193	—	—	—	—	BV+3%
1992Mo	46,281	—	—	—	—	BV+3%
1993Mo	10,000	—	—	—	—	BV+3%
1994Mo	1,000	—	—	—	—	BV+3%

KM# 675 ONZA (Ounce of Pure Gold)
 31.1035 g., 0.9990 Gold 0.9990 oz. AGW, 40 mm. **Obv:** National arms, eagle left **Rev:** Winged Victory **Edge:** Reeded **Note:** Design similar to KM#639. Value estimates do not include the high taxes and surcharges added to the issue prices by the Mexican Government.

Date	Mintage	F	VF	XF	Unc	BU
2000Mo	2,730	—	—	—	—	BV+3%

PLATINUM BULLION COINAGE



KM# 538 1/4 ONZA (1/4 Ounce)
 7.7775 g., 0.9990 Platinum 0.2498 oz. APW **Obv:** National arms, eagle left **Rev:** Winged Victory

Date	Mintage	F	VF	XF	Unc	BU
1989Mo	704	Value: 450		—	—	—

BULLION COINAGE

Pre-Columbian • Azteca Series



KM# 644 NUEVO PESO
 7.7700 g., 0.9990 Silver 0.2496 oz. ASW, 26.8 mm. **Subject:** Eagle Warrior **Obv:** National arms, eagle left within D-shaped circle and dotted border **Rev:** Eagle warrior within D-shaped circle and dotted border **Edge:** Reeded

Date	Mintage	F	VF	XF	Unc	BU
1993Mo	1,500	—	—	—	—	15.00
1993 Proof	900	Value: 22.50		—	—	—

KM# 645 2 NUEVO PESOS
 15.4200 g., 0.9990 Silver 0.4992 oz. ASW, 32.9 mm. **Subject:** Eagle Warrior **Obv:** National arms, eagle left **Rev:** Eagle warrior **Edge:** Reeded

Date	Mintage	F	VF	XF	Unc	BU
1993Mo	1,500	—	—	—	—	15.00
1993 Proof	800	Value: 25.00		—	—	—

KM# 646 5 NUEVO PESOS
 31.0500 g., 0.9990 Silver 0.9972 oz. ASW, 40 mm. **Subject:** Eagle Warrior **Obv:** National arms, eagle left **Rev:** Eagle warrior **Edge:** Reeded

Date	Mintage	F	VF	XF	Unc	BU
1993	2,000	—	—	—	—	22.00
1993 Proof	1,000	Value: 50.00		—	—	—

BULLION COINAGE

Pre-Columbian • Central Veracruz Series



KM# 647 5 NUEVO PESOS

31.0000 g., 0.9990 Silver 0.9956 oz. ASW, 40 mm. **Subject:** Xochipilli **Obv:** National arms, eagle left within D-shaped circle and flower blossom border **Rev:** Seated figure sculpture within D-shaped circle and flower blossom border **Edge:** Reeded

Date	Mintage	F	VF	XF	Unc	BU
1993	2,000	—	—	—	—	25.00
1993 Proof	800	Value: 60.00				

KM# 649 5 NUEVO PESOS

31.0000 g., 0.9990 Silver 0.9956 oz. ASW, 40 mm. **Subject:** Huchuteotl **Obv:** National arms, eagle left within D-shaped circle and designed border **Rev:** Aztec sculpture within D-shaped circle and designed border **Edge:** Reeded

Date	Mintage	F	VF	XF	Unc	BU
1993	5,000	—	—	—	—	20.00
1993 Proof	800	Value: 65.00				



KM# 648 5 NUEVO PESOS

31.0000 g., 0.9990 Silver 0.9956 oz. ASW, 40 mm. **Subject:** Brasco Effigie **Obv:** National arms, eagle left within D-shaped circle and designed border **Rev:** Sculpture within D-shaped circle and designed border **Edge:** Reeded

Date	Mintage	F	VF	XF	Unc	BU
1993	2,000	—	—	—	—	25.00
1993 Proof	500	Value: 55.00				

KM# 650 10 NUEVO PESOS

155.3100 g., 0.9990 Silver 4.9881 oz. ASW, 64 mm. **Subject:** Piedra de Tizoc **Obv:** National arms, eagle left **Rev:** Warrior capturing woman **Edge:** Reeded **Note:** Illustration reduced, similar to 100 Pesos, KM# 557

Date	Mintage	F	VF	XF	Unc	BU
1992 Proof	—	Value: 150				
1993 Proof	1,000	Value: 120				
1993	1,000	—	—	—	—	90.00



KM# 554 25 PESOS

7.7758 g., 0.9990 Silver 0.2497 oz. ASW **Obv:** National arms, eagle left within D-shaped circle and designed border **Rev:** Eagle warrior right within D-shaped circle and a designed border

Date	Mintage	F	VF	XF	Unc	BU
1992	50,000	—	—	—	—	14.00
1992 Proof	3,000	Value: 22.50				

KM# 555 50 PESOS

15.5517 g., 0.9990 Silver 0.4995 oz. ASW **Obv:** National arms, eagle left within D-shaped circle designed border **Rev:** Eagle warrior right within D-shaped circle and designed border

Date	Mintage	F	VF	XF	Unc	BU
1992	50,000	—	—	—	—	20.00
1992 Proof	3,000	Value: 25.00				



KM# 556 100 PESOS

31.1035 g., 0.9990 Silver 0.9990 oz. ASW **Obv:** National arms, eagle left **Rev:** Eagle warrior

Date	Mintage	F	VF	XF	Unc	BU
1992	205,000	—	—	—	22.00	—
1992	4,000	Value: 50.00				

KM# 562 100 PESOS

31.1035 g., 0.9990 Silver 0.9990 oz. ASW **Obv:** National arms, eagle left within D-shaped circle and designed border **Rev:** Seated figure sculpture within D-shaped circle and designed border

Date	Mintage	F	VF	XF	Unc	BU
1992 Proof	4,000	Value: 60.00				

KM# 563 100 PESOS

31.1035 g., 0.9990 Silver 0.9990 oz. ASW **Obv:** National arms, eagle left within D-shaped circle and designed border **Rev:** Braserio Effigie - The God of Rain within D-shaped circle and designed border

Date	Mintage	F	VF	XF	Unc	BU
1992 Proof	4,000	Value: 65.00				

KM# 564 100 PESOS

31.1035 g., 0.9990 Silver 0.9990 oz. ASW **Obv:** National arms, eagle left within D-shaped circle and designed border **Rev:** Huehuateotl - The God of Fire within D-shaped circle and designed border

Date	Mintage	F	VF	XF	Unc	BU
1992 Proof	4,000	Value: 50.00				



KM# 558 250 PESOS

7.7758 g., 0.9990 Gold 0.2497 oz. AGW **Subject:** Native Culture **Obv:** National arms, eagle left within D-shaped circle and designed border **Rev:** Sculpture of Jaguar head within D-shaped circle and designed border

Date	Mintage	F	VF	XF	Unc	BU
1992	10,000	—	—	—	—	240
1992 Proof	2,000	Value: 285				



KM# 559 500 PESOS

15.5517 g., 0.9990 Gold 0.4995 oz. AGW **Subject:** Native Culture **Obv:** National arms, eagle left within D-shaped circle and designed border **Rev:** Sculpture of Jaguar head within D-shaped circle and designed border

Date	Mintage	F	VF	XF	Unc	BU
1992	10,000	—	—	—	—	475
1992 Proof	2,000	Value: 485				

KM# 560 1000 PESOS

31.1035 g., 0.9990 Gold 0.9990 oz. AGW **Subject:** Native Culture **Obv:** National arms, eagle left within D-shaped circle and designed border **Rev:** Sculpture of Jaguar head within D-shaped circle and designed border

Date	Mintage	F	VF	XF	Unc	BU
1992	17,850	—	—	—	—	950
1992 Proof	2,000	Value: 950				

KM# 557 10000 PESOS

155.5175 g., 0.9990 Silver 4.9948 oz. ASW, 64 mm. **Subject:** Piedra De Tizoc **Obv:** National arms, eagle left within D-shaped circle and designed border **Rev:** Native warriors within D-shaped circle and designed border **Note:** Similar to 10 Nuevo Pesos, KM#650

Date	Mintage	F	VF	XF	Unc	BU
1992	51,900	—	—	—	—	80.00
1992 Proof	3,300	Value: 160				



KM# 567 NUEVO PESO

7.7601 g., 0.9990 Silver 0.2492 oz. ASW **Subject:** Bajo relieve de el Tajin **Obv:** National arms, eagle left within D-shaped circle and designed border **Rev:** Design within D-shaped circle and designed border

Date	Mintage	F	VF	XF	Unc	BU
1993	100,000	—	—	—	—	13.50
1993 Proof	3,300	Value: 25.00				



KM# 568 2 NUEVO PESOS

15.5516 g., 0.9990 Silver 0.4995 oz. ASW **Subject:** Bajo relieve de el Tajin **Obv:** National arms, eagle left within D-shaped circle and designed border **Rev:** Design within D-shaped circle and designed border

Date	Mintage	F	VF	XF	Unc	BU
1993	100,000	—	—	—	—	16.50
1993 Proof	3,000	Value: 25.00				

KM# 569 5 NUEVO PESOS

31.1035 g., 0.9990 Silver 0.9990 oz. ASW **Subject:** Bajo relieve de el Tajin **Obv:** National arms, eagle left within D-shaped circle and designed border **Rev:** Design within D-shaped circle and designed border

Date	Mintage	F	VF	XF	Unc	BU
1993	100,000	—	—	—	—	20.00
1993 Proof	3,000	Value: 50.00				

KM# 582 5 NUEVO PESOS

31.1035 g., 0.9990 Silver 0.9990 oz. ASW **Subject:** Palma Con Cocardillo **Obv:** National arms, eagle left within D-shaped circle and designed border **Rev:** Aerial view of crocodile within D-shaped circle and designed border

Date	Mintage	F	VF	XF	Unc	BU
1993	4,500	—	—	—	—	20.00
1993 Proof	2,650	Value: 50.00				

KM# 583 5 NUEVO PESOS

31.1035 g., 0.9990 Silver 0.9990 oz. ASW **Subject:** Anciano Con Braserio **Obv:** National arms, eagle left within D-shaped circle and designed border **Rev:** Kneeling figure sculpture within D-shaped circle and designed border

Date	Mintage	F	VF	XF	Unc	BU
1993	2,650	—	—	—	—	25.00
1993 Proof	1,500	Value: 50.00				

KM# 584 5 NUEVO PESOS

31.1035 g., 0.9990 Silver 0.9990 oz. ASW **Subject:** Carita Sonriente **Obv:** National arms, eagle left **Rev:** Sculptured head

Date	Mintage	F	VF	XF	Unc	BU
1993	4,500	—	—	—	—	20.00
1993 Proof	3,300	Value: 50.00				

KM# 570 10 NUEVO PESOS

Center Weight: 115.5175 g. **Center:** 0.9990 Silver 3.7101 oz. ASW, 64 mm. **Subject:** Piramide Del El Tajin **Obv:** National arms, eagle left within flat shaped circle and designed border **Rev:** Pyramid within flat shaped circle and designed border **Note:** Illustration reduced.

Date	Mintage	F	VF	XF	Unc	BU
1993	50,000	—	—	—	—	80.00
1993 Proof	3,100	Value: 160				

KM# 585 25 NUEVO PESOS

7.7758 g., 0.9990 Gold 0.2497 oz. AGW **Subject:** Hacha Ceremonial **Obv:** National arms, eagle left **Rev:** Mask left **Note:** Similar to 100 New Pesos, KM#587.

Date	Mintage	F	VF	XF	Unc	BU
1993 Proof	800	Value: 285				
1993	15,500	—	—	—	—	240

KM# 586 50 NUEVO PESOS

15.5517 g., 0.9990 Gold 0.4995 oz. AGW **Subject:** Hacha Ceremonial **Obv:** National arms, eagle left **Rev:** Mask left **Note:** Similar to 100 New Pesos, KM#587.

Date	Mintage	F	VF	XF	Unc	BU
1993	15,500	—	—	—	—	475
1993 Proof	500	Value: 485				

KM# 587 100 NUEVO PESOS

31.1035 g., 0.9990 Gold 0.9990 oz. AGW **Subject:** Hacha Ceremonial **Obv:** National arms, eagle left **Rev:** Mask left
Date **Mintage** **F** **VF** **XF** **Unc** **BU**
 1993 7,150 — — — — 940
 1993 Proof 500 Value: 950

BULLION COINAGE

Pre-Columbian • Mayan Series



KM# 572 NUEVO PESO

7.7601 g., 0.9990 Silver 0.2492 oz. ASW **Subject:** Chaac Mool **Obv:** National arms, eagle left within six sided shield and designed border **Rev:** Reclining figure within six sided shield and designed border

Date	Mintage	F	VF	XF	Unc	BU
1994 Matte	30,000	—	—	—	—	13.50
1994 Proof	2,500	Value: 25.00	—	—	—	—

KM# 573 2 NUEVO PESOS

15.5516 g., 0.9990 Silver 0.4995 oz. ASW **Subject:** Chaac Mool **Obv:** National arms, eagle left within six sided shield and designed border **Rev:** Reclining figure within six sided shield and designed border

Date	Mintage	F	VF	XF	Unc	BU
1994 Matte	30,000	—	—	—	—	16.50
1994 Proof	2,500	Value: 25.00	—	—	—	—



KM# 574 5 NUEVO PESOS

31.1035 g., 0.9990 Silver 0.9990 oz. ASW **Subject:** Chaac Mool **Obv:** National arms, eagle left within six sided shield and designed border **Rev:** Reclining figure within six sided shield and designed border

Date	Mintage	F	VF	XF	Unc	BU
1994 Matte	50,000	—	—	—	—	20.00
1994 Proof	3,000	Value: 50.00	—	—	—	—

KM# 575 5 NUEVO PESOS

31.1035 g., 0.9990 Silver 0.9990 oz. ASW **Subject:** Chaac Mool **Obv:** National arms, eagle left within six sided shield and designed border **Rev:** Tomb of Palenque Memorial Stone within six sided shield and designed border

Date	Mintage	F	VF	XF	Unc	BU
1994	4,500	—	—	—	—	20.00
1994 Proof	2,800	Value: 50.00	—	—	—	—

KM# 577 5 NUEVO PESOS

31.1035 g., 0.9990 Silver 0.9990 oz. ASW **Subject:** Mascaron Del Dios Chaac **Rev:** Elaborately carved wall segment

Date	Mintage	F	VF	XF	Unc	BU
1994	4,500	—	—	—	—	20.00
1994 Proof	2,500	Value: 50.00	—	—	—	—



KM# 578 5 NUEVO PESOS

31.1035 g., 0.9990 Silver 0.9990 oz. ASW **Subject:** Dintel 26 **Obv:** National arms, eagle left within six sided shield and designed border **Rev:** Two seated figures wall carving within six sided shield and designed border

Date	Mintage	F	VF	XF	Unc	BU
1994	4,500	—	—	—	—	20.00
1994 Proof	2,600	Value: 50.00	—	—	—	—

KM# 676 10 NUEVO PESOS

155.5175 g., 0.9990 Silver 4.9948 oz. ASW, 65 mm. **Subject:** Piramide Del Castillo **Obv:** National arms, eagle left above metal content statement **Rev:** Pyramid above two-line inscription **Rev. Insc.:** PIRAMIDE DEL CASTILLO / CHICHEN-ITZA **Edge:** Reeded
Date **Mintage** **F** **VF** **XF** **Unc** **BU**
 1993Mo Proof — Value: 325



KM# 576 10 NUEVO PESOS

Center Weight: 115.5175 g. **Center:** 0.9990 Silver 3.7101 oz. ASW, 64 mm. **Subject:** Piramide del Castillo **Obv:** National arms, eagle left **Rev:** Pyramid Note: Illustration reduced.

Date	Mintage	F	VF	XF	Unc	BU
1994	20,000	—	—	—	—	85.00
1994 Proof	2,100	Value: 165	—	—	—	—

KM# 579 25 NUEVO PESOS

7.7758 g., 0.9990 Gold 0.2497 oz. AGW **Subject:** Personaje de Jaina **Rev:** Seated figure

Date	Mintage	F	VF	XF	Unc	BU
1994 Proof	500	Value: 285	—	—	—	—
1994	2,000	—	—	—	—	250

KM# 580 50 NUEVO PESOS

15.5517 g., 0.9990 Gold 0.4995 oz. AGW **Subject:** Personaje de Jaina **Rev:** Seated figure

Date	Mintage	F	VF	XF	Unc	BU
1994	1,000	—	—	—	—	475
1994 Proof	500	Value: 485	—	—	—	—

KM# 581 100 NUEVO PESOS

31.1035 g., 0.9990 Gold 0.9990 oz. AGW **Subject:** Personaje de Jaina **Obv:** National arms, eagle left within six sided shield and designed border **Rev:** Seated figure within six sided shield and designed border

Date	Mintage	F	VF	XF	Unc	BU
1994	1,000	—	—	—	—	940
1994 Proof	500	Value: 950	—	—	—	—

BULLION COINAGE

Pre-Columbian • Olmec Series

KM# 593 PESO

7.7750 g., 0.9990 Silver 0.2497 oz. ASW **Subject:** Senor De Las Limas **Obv:** National arms, eagle left within square and designed border **Rev:** Sitting figure facing within square and designed border **Note:** Similar to 5 Pesos, KM#595.

Date	Mintage	F	VF	XF	Unc	BU
1996	4,000	—	—	—	—	13.50
1996 Proof	2,200	Value: 25.00	—	—	—	—
1998 Matte	2,400	—	—	—	—	15.00



KM# 594 2 PESOS

15.5517 g., 0.9990 Silver 0.4995 oz. ASW **Subject:** Senor De Las Limas **Obv:** National arms, eagle left within square and designed border **Rev:** Sitting figure facing within square and designed border **Note:** Similar to 5 Pesos, KM#595.

Date	Mintage	F	VF	XF	Unc	BU
1996	4,000	—	—	—	—	16.50
1996 Proof	2,200	Value: 25.00	—	—	—	—
1998 Matte	2,400	—	—	—	—	18.00

KM# 596 5 PESOS

31.1035 g., 0.9990 Silver 0.9990 oz. ASW **Subject:** Hombre Jaguar **Obv:** National arms, eagle left within square and designed border **Rev:** Statue facing within square and designed border

Date	Mintage	F	VF	XF	Unc	BU
1996	1,500	—	—	—	—	85.00

Date	Mintage	F	VF	XF	Unc	BU
1996 Proof	2,800	Value: 50.00	—	—	—	—
1998 Proof	4,800	Value: 50.00	—	—	—	—
1998 Matte	6,000	—	—	—	—	25.00



KM# 595 5 PESOS

31.1035 g., 0.9990 Silver 0.9990 oz. ASW **Subject:** Senor De Las Limas **Obv:** National arms, eagle left within square and designed border **Rev:** Seated figure facing within square and designed border

Date	Mintage	F	VF	XF	Unc	BU
1996	4,000	—	—	—	—	20.00
1996 Proof	3,000	Value: 50.00	—	—	—	—
1998 Matte	3,400	—	—	—	—	22.00

KM# 597 5 PESOS

31.1035 g., 0.9990 Silver 0.9990 oz. ASW **Subject:** El Luchador **Obv:** National arms, eagle left **Rev:** El Luchador

Date	Mintage	F	VF	XF	Unc	BU
1996	4,500	—	—	—	—	20.00
1996 Proof	2,700	Value: 50.00	—	—	—	—
1998 Matte	2,000	—	—	—	—	25.00



KM# 598 5 PESOS

31.1035 g., 0.9990 Silver 0.9990 oz. ASW **Subject:** Hacha Ceremonial **Obv:** National arms, eagle left within square and designed border **Rev:** Statue within square and designed border

Date	Mintage	F	VF	XF	Unc	BU
1996	4,500	—	—	—	—	20.00
1996 Proof	2,700	Value: 50.00	—	—	—	—
1998 Matte	2,000	—	—	—	—	25.00



KM# 599 10 PESOS

Center Weight: 155.5175 g. **Center:** 0.9990 Silver 4.9948 oz. ASW, 64 mm. **Subject:** Cabeza Olmeca **Obv:** National arms, eagle left **Rev:** Native mask **Note:** Illustration reduced.

Date	Mintage	F	VF	XF	Unc	BU
1996	2,000	—	—	—	—	85.00
1996 Proof	2,750	Value: 110	—	—	—	—
1998 Matte	2,150	—	—	—	—	85.00

KM# 600 25 PESOS

7.7758 g., 0.9990 Gold 0.2497 oz. AGW **Subject:** Sacerdote **Obv:** National arms, eagle left **Rev:** Sculpture **Note:** Similar to 100 Pesos, KM#602.

Date	Mintage	F	VF	XF	Unc	BU
1996	500	—	—	—	—	275
1996 Proof	750	Value: 285	—	—	—	—

KM# 601 50 PESOS

15.5517 g., 0.9990 Gold 0.4995 oz. AGW **Subject:** Sacerdote
Obv: National arms, eagle left **Rev:** Sculpture **Note:** Similar to 100 Pesos, KM#602.

Date	Mintage	F	VF	XF	Unc	BU
1996 Proof	500	Value: 485				
1996	500					475



KM# 602 100 PESOS

31.1035 g., 0.9990 Gold 0.9990 oz. AGW **Subject:** Sacerdote
Obv: National arms, eagle left within square and designed border
Rev: Sculpture within square and designed border

Date	Mintage	F	VF	XF	Unc	BU
1996	500					925
1996 Proof	500	Value: 950				

BULLION COINAGE

Pre-Columbian • Teotihuacan Series

KM# 617 PESO

7.7759 g., 0.9990 Silver 0.2497 oz. ASW **Subject:** Disco De La Muerte **Obv:** National arms, eagle left within oblong circle and designed border **Rev:** Sculpture within oblong circle and designed border

Date	Mintage	F	VF	XF	Unc	BU
1997	3,000					13.50
1997 Proof	1,600	Value: 25.00				
1998 Proof	500	Value: 30.00				
1998 Matte	2,400					15.00



KM# 618 2 PESOS

15.5517 g., 0.9990 Silver 0.4995 oz. ASW **Subject:** Disco De La Muerte **Obv:** National arms, eagle left within oblong circle and designed border **Rev:** Sculpture within oblong circle and designed border

Date	Mintage	F	VF	XF	Unc	BU
1997	3,000					16.50
1997 Proof	1,600	Value: 25.00				
1998 Proof	500	Value: 30.00				
1998	2,400					18.00

KM# 621 5 PESOS

31.1035 g., 0.9990 Silver 0.9990 oz. ASW **Subject:** Teotihuacan - Vasija **Obv:** National arms, eagle left within oval and designed border **Rev:** Seated woman joined to pottery vase within oval and designed border

Date	Mintage	F	VF	XF	Unc	BU
1997 Proof	Est. 1,800	Value: 50.00				
1997	4,500					20.00
1998 Proof	500	Value: 60.00				
1998 Matte	2,000					25.00

KM# 622 5 PESOS

31.1035 g., 0.9990 Silver 0.9990 oz. ASW **Subject:** Teotihuacan - Jugador de Pelota **Obv:** National arms, eagle left within oval and designed border

Date	Mintage	F	VF	XF	Unc	BU
1997 Proof	Est. 1,800	Value: 50.00				
1997	4,500					20.00
1998 Proof	500	Value: 60.00				
1998 Matte	2,000					25.00

KM# 619 5 PESOS

31.1035 g., 0.9990 Silver 0.9990 oz. ASW **Subject:** Teotihuacan - Disco de la Muerte **Obv:** National arms, eagle left within oblong circle and designed border **Rev:** Sculpture within oblong circle and designed border

Date	Mintage	F	VF	XF	Unc	BU
1997	3,500					20.00
1997 Proof	Est. 1,800	Value: 50.00				
1998	3,400					22.00
1998 Proof	500	Value: 60.00				



KM# 620 5 PESOS

31.1035 g., 0.9990 Silver 0.9990 oz. ASW **Subject:** Teotihuacan - Mascara **Obv:** National arms, eagle left within oblong circle and designed border **Rev:** Face sculpture within oblong circle and designed border

Date	Mintage	F	VF	XF	Unc	BU
1997	4,500					20.00
1997 Proof	Est. 1,800	Value: 60.00				
1998	2,000					25.00
1998 Proof	500	Value: 65.00				

KM# 623 10 PESOS

155.5175 g., 0.9990 Silver 4.9948 oz. ASW, 64 mm. **Subject:** Piramide Del Sol **Obv:** National arms, eagle left within oblong circle and designed border **Rev:** Pyramid within oblong circle and designed border **Note:** Illustration reduced.

Date	Mintage	F	VF	XF	Unc	BU
1997 Proof	2,100	Value: 165				
1997	1,500					85.00
1998 Matte	2,150					85.00

KM# 624 25 PESOS

7.7758 g., 0.9990 Gold 0.2497 oz. AGW **Subject:** Serpiente Emplumada **Obv:** National arms, eagle left **Note:** Similar to 100 Pesos, KM#626.

Date	Mintage	F	VF	XF	Unc	BU
1997	500					250
1997 Proof	200	Value: 300				

KM# 625 50 PESOS

15.5517 g., 0.9990 Gold 0.4995 oz. AGW **Subject:** Serpiente Emplumada **Obv:** National arms, eagle left **Note:** Similar to 100 Pesos, KM#626.

Date	Mintage	F	VF	XF	Unc	BU
1997 Proof	200	Value: 500				
1997	500					475

KM# 626 100 PESOS

31.1035 g., 0.9990 Gold 0.9990 oz. ASW **Subject:** Teotihuacan - Serpiente Emplumada **Obv:** National arms, eagle left

Date	Mintage	F	VF	XF	Unc	BU
1997 Proof	Est. 200	Value: 950				
1997	500					925

BULLION COINAGE

Pre-Columbian • Tolteca Series

KM# 661 PESO

7.7759 g., 0.9990 Silver 0.2497 oz. ASW, 27 mm. **Subject:** Jaguar **Obv:** National arms, eagle left **Rev:** Jaguar carving **Edge:** Reeded

Date	Mintage	F	VF	XF	Unc	BU
1998	6,000					13.50
1998 Proof	4,800	Value: 25.00				

KM# 662 2 PESOS

15.5517 g., 0.9990 Silver 0.4995 oz. ASW, 33 mm. **Subject:** Jaguar **Obv:** National arms, eagle left **Rev:** Jaguar carving **Edge:** Reeded

Date	Mintage	F	VF	XF	Unc	BU
1998	6,000					16.50
1998 Proof	4,800	Value: 30.00				



KM# 663 5 PESOS

31.1035 g., 0.9990 Silver 0.9990 oz. ASW, 40 mm. **Subject:** Jaguar **Obv:** National arms, eagle left within shield and designed border **Rev:** Jaguar carving within shield and designed border **Edge:** Reeded

Date	Mintage	F	VF	XF	Unc	BU
1998	6,000					20.00
1998 Proof	4,800	Value: 50.00				

KM# 664 5 PESOS

31.1035 g., 0.9990 Silver 0.9990 oz. ASW, 40 mm. **Obv:** National arms, eagle left **Rev:** Sacerdote sculpture **Edge:** Reeded

Date	Mintage	F	VF	XF	Unc	BU
1998	5,000					20.00
1998 Proof	4,800	Value: 50.00				

KM# 666 5 PESOS

31.1035 g., 0.9990 Silver 0.9990 oz. ASW, 40 mm. **Subject:** Serpiente con Craneo **Obv:** National arms, eagle left **Rev:** Large sculpture **Edge:** Reeded

Date	Mintage	F	VF	XF	Unc	BU
1998	5,000					20.00
1998 Proof	4,800	Value: 50.00				



KM# 665 5 PESOS

31.1035 g., 0.9990 Silver 0.9990 oz. ASW, 40 mm. **Subject:** Quetzalcoatl **Obv:** National arms, eagle left **Rev:** Quetzalcoatl sculpture **Edge:** Reeded

Date	Mintage	F	VF	XF	Unc	BU
1998	5,000					20.00
1998 Proof	4,800	Value: 50.00				



KM# 634 10 PESOS

155.7300 g., 0.9990 Silver 5.0016 oz. ASW **Subject:** Atlantes **Obv:** National arms, eagle left within shield and designed border **Rev:** Three carved statues within shield and designed border

Date	Mintage	F	VF	XF	Unc	BU
1998	3,500					85.00
1998 Proof	4,200	Value: 135				

KM# 667 25 PESOS

7.7759 g., 0.9990 Gold 0.2497 oz. AGW, 23 mm. **Subject:** Aguila **Obv:** National arms, eagle left **Rev:** Eagle sculpture **Edge:** Reeded

Date	Mintage	F	VF	XF	Unc	BU
1998 Proof	300	Value: 300				
1998	300					250

KM# 668 50 PESOS

15.5517 g., 0.9990 Gold 0.4995 oz. AGW, 29 mm. **Subject:** Aguila **Obv:** National arms, eagle left **Rev:** Eagle sculpture **Edge:** Reeded

Date	Mintage	F	VF	XF	Unc	BU
1998 Proof	300	Value: 500				
1998	300					475

KM# 669 100 PESOS

31.1035 g., 0.9990 Gold 0.9990 oz. AGW, 34.5 mm. **Subject:** Aguila **Obv:** National arms, eagle left within designed shield **Rev:** Eagle sculpture within designed shield **Edge:** Reeded

Date	Mintage	F	VF	XF	Unc	BU
1998 Proof	300	Value: 950				
1998	300					925

MEDALLIC SILVER BULLION COINAGE

KM# M49a ONZA

33.6250 g., 0.9250 Silver 0.9999 oz. ASW **Obv:** Mint mark above coin press

Date	Mintage	F	VF	XF	Unc	BU
1949	1,000,000		12.00	13.50	17.50	27.50

KM# M49b.1 ONZA

33.6250 g., 0.9250 Silver 0.9999 oz. ASW **Obv:** Wide spacing between DE MONEDA **Rev:** Mint mark below balance scale **Note:** Type 1

Date	Mintage	F	VF	XF	Unc	BU
1978Mo	280,000					25.00

KM# M49b.2 ONZA

33.6250 g., 0.9250 Silver 0.9999 oz. ASW **Obv:** Close spacing between DE MONEDA **Rev:** Mint mark below balance scale

Note: Type II

Date	Mintage	F	VF	XF	Unc	BU
1978Mo	Inc. above	—	—	—	—	22.50



KM# M49b.3 ONZA

33.6250 g., 0.9250 Silver 0.9999 oz. ASW **Obv:** Close spacing between DE MONEDA **Rev:** Left scale pan points to U in UNA

Note: Type III

Date	Mintage	F	VF	XF	Unc	BU
1979Mo	4,508,000	—	—	—	—	25.00

KM# M49b.4 ONZA

33.6250 g., 0.9250 Silver 0.9999 oz. ASW **Obv:** Close spacing between DE MONEDA **Rev:** Left scale pan points between U and N of UNA **Note:** Type IV

Date	Mintage	F	VF	XF	Unc	BU
1979Mo	Inc. above	—	—	—	—	25.00



KM# M49b.5 ONZA

33.6250 g., 0.9250 Silver 0.9999 oz. ASW **Obv:** Close spacing between DE MONEDA **Rev:** Left scale pan points between U and N of UNA **Note:** Type V

Date	Mintage	F	VF	XF	Unc	BU
1980Mo	6,104,000	—	—	—	—	20.00
1980/70Mo	Inc. above	—	—	—	—	25.00

MEDALLIC GOLD COINAGE

KM# M91a 10 PESOS

8.3333 g., 0.9000 Gold 0.2411 oz. AGW **Subject:** 200th Anniversary - Birth of Hidalgo

Date	Mintage	F	VF	XF	Unc	BU
1953	—	—	—	—	—	BV 245



KM# M123a 10 PESOS

8.3333 g., 0.9000 Gold 0.2411 oz. AGW **Subject:** Centennial of Constitution

Date	Mintage	F	VF	XF	Unc	BU
1957	Est. 73,000	—	—	—	—	BV 245

Note: Mintage includes #M122a

KM# M92a 20 PESOS

16.6666 g., 0.9000 Gold 0.4822 oz. AGW **Subject:** 200th Anniversary - Birth of Hidalgo

Date	Mintage	F	VF	XF	Unc	BU
1953	—	—	—	—	—	BV 475

KM# M122a 50 PESOS

41.6666 g., 0.9000 Gold 1.2056 oz. AGW **Subject:** Centennial of Constitution

Date	Mintage	F	VF	XF	Unc	BU
1957	—	—	—	—	—	BV 1,250

Note: Mintage included in total for KM#M123a

PATTERNS

Including off metal strikes

KM#	Date	Mintage	Identification	Mkt Val
Pn169	1901Cn Q	—	20 Centavos. Copper.	—
Pn170	1901Cn Q	—	20 Centavos. Bronze.	425
Pn171	1904Zs FZ	—	Peso. Aluminum.	—
Pn172	1906Z	—	2 Centavos. Silver.	—
Pn173	1907Mo	—	50 Centavos. Silver. Horse and rider facing left within sun rays. National arms. Plain edge.	4,000
Pn174	1907Mo	—	50 Centavos. Silver. Incuse lettered edge, matte Proof.	3,500
Pn175	1907	—	50 Centavos. Silver. Raised lettered edge, matte Proof.	3,500
Pn176	1908Mo	—	50 Centavos. Silver. Plain edge, Proof.	3,000
Pn177	1908Mo	—	Peso. Silver. Liberty on horseback, plain edge, Proof.	—
Pn178	1909Mo	—	Peso. Silver. Plain edge, Proof.	7,000
Pn179	1909Mo	—	Peso. Silver. Incuse lettered edge, Proof.	—
Pn180	1909Mo	—	Peso. Brass. Incuse lettered edge, matte Proof.	3,250
Pn181	1909Mo	—	Peso. Brass. Raised lettered edge, matte Proof.	3,250
Pn182	1909Mo	—	Peso. Bronzed Lead. Raised lettered edge, matte Proof.	—
Pn183	1909Mo	—	Peso. Silver. Raised lettered edge, matte Proof.	—
Pn184	1910	—	2 Centavos. Bronze.	—
Pn185	1911Mo	—	Peso. Silver. Plain edge.	2,500
Pn186	1911Mo	—	Peso. Bronze. Plain edge.	2,500
Pn187	1911Mo	—	Peso. Brass. Plain edge.	2,500
Pn188	1914Mo	—	5 Centavos. Copper.	200
Pn189	1916Mo	—	20 Pesos. Copper. Arms/Aztec calendar stone.	1,150
Pn190	1936Mo	—	Centavo. Copper-Nickel.	—
Pn191	1936Mo	—	Peso. Silver. Arms/Morelos.	3,200
Pn192	1945Mo	—	50 Centavos. Nickel. Arms/Juarez.	1,250
Pn193	1947Mo	—	Peso. Silver. Arms/Morelos.	2,500
Pn194	1947Mo	—	Peso. Silver. Arms/Juarez.	2,500
Pn195	1947Mo	—	5 Pesos. Silver. Arms/Cap, balance scale, scroll.	4,250
Pn196	1947Mo	—	Onza. 0.9250 Silver. Balance scale. Coin screw press. Coin screw press/Balance scale.	1,250
Pn197	1950Mo	—	5 Pesos. Silver. Arms/Hidalgo.	1,650
Pn198	1951Mo	—	2 Onza. Silver. Elephant facing right. Bust with helmet left. Miner/Elephant.	4,000
Pn199	1954Mo	—	50 Centavos. Bronze. 33mm. Arms/Cuahtémoc.	—
Pn200	1954Mo	—	50 Centavos. Copper-Nickel. Arms/Cuahtémoc.	—
Pn201	1955Mo	—	50 Centavos. Bronze. Arms/Cuahtémoc.	625
Pn202	1955Mo	—	Peso. Copper-Nickel. Arms/Morelos, 32mm.	1,800
Pn203	1962Mo	—	5 Centavos. Copper-Nickel.	60.00
Pn204	1969Mo	—	Peso. Copper-Nickel. Value behind head.	2,000
Pn205	1969Mo	—	Peso. Copper-Nickel. Arms/Morelos.	1,650
Pn206	1970Mo	—	10 Centavos. Bronze. Arms/Allende.	400
Pn207	1970Mo	—	25 Centavos. Copper-Nickel. Arms/Allende.	750
Pn208	1973Mo	—	10 Pesos. Aluminum-Bronze. Arms/Hidalgo.	800
Pn209	1974Mo	—	10 Pesos. Copper-Nickel. Arms/Hidalgo.	600
Pn210	1976Mo	—	100 Pesos. 0.7200 Silver. Arms/Morelos.	—
Pn211	1978Mo	—	Onza. Silver. Coin screw press/balance scale	3,000
Pn212	1978Mo	—	Onza. 0.9250 Silver. Coin screw press / Coin belt powered press, Proof, PRUEBA	2,500
Pn213	1978Mo	—	Onza. 0.9250 Silver. Coin screw press / Coin belt powered press, Proof, PRUEBA	—
Pn214	1978Mo	—	Onza. 0.9250 Silver. Coin screw press / Native statue, Proof, PRUEBA	2,000
Pn215	1978Mo	—	Onza. 0.9250 Silver. Coin screw press / Native Statue, Proof, PRUEBA	1,750
Pn216	1979Mo	—	Onza. 0.9250 Silver.	2,000
Pn217	1979Mo	—	20 Pesos. Bronze. Arms / Mayan art	—
Pn218	1980Mo	—	8 20 Centavos. Copper-Nickel.	—
Pn219	1980Mo	—	Peso. Brass. Arms / Mayan art	350
Pn220	1980Mo	—	10 Pesos. 0.5000 Silver. Arms/Mayan art.	—
Pn221	1980Mo	—	10 Pesos. Bronze. Arms/Mayan art.	750
Pn222	1980Mo	—	20 Pesos. Copper-Nickel. Arms/Mayan art. Large mint mark.	300
Pn223	1980Mo	—	50 1/10 Onza. Silver. Arms/Radiant cap above mountain, Proof	90.00
Pn224	1981Mo	—	20 Centavos. Copper-Nickel. Small obverse design. Small arms design/Madero, Proof.	165

KM#	Date	Mintage	Identification	Mkt Val
Pn225	1981Mo	—	20 Centavos. Copper-Nickel. Modified portrait. Small arms design/Modified portrait Madero, Proof.	135
Pn226	19xx	—	20 Centavos. Copper.	350
PnA227	1982	—	50 Pesos.	—
Pn227	1983Mo	—	50 Centavos. Proof.	650
Pn228	1983Mo	—	12 Peso. Stainless Steel. Arms/Morelos.	550
Pn229	1983	—	5 Pesos. Bronze. Arms/Mayan art.	350
Pn230	1983	—	Onza. Silver. Libertad.	1,350
Pn231	1984Mo	—	50 Pesos. Copper-Nickel. Arms/Juarez, Proof.	400
Pn232	ND	—	50 Pesos. Gold. Arms/Juarez, w/o JUAREZ.	—
Pn233	1985Mo	—	Peso. Copper.	325
Pn234	1985Mo	—	10 Peso. Silver. SUD design divided from date and denomination.	—
Pn235	1986Mo	—	33 Peso. Stainless Steel. SUD design w/date and denomination, no divider	65.00
Pn236	1986	—	500 Pesos. Stainless Steel. Proof.	500
Pn237	1987	—	3 100 Pesos. Copper. KM#537.	—
Pn238	1987	—	3 100 Pesos. Copper-Nickel. KM#537.	—
Pn239	1988	—	3 100 Pesos. Brass.	—
Pn240	1988Mo	—	3 500 Pesos. Aluminum-Brass. Arms/Madero, KM#529.	500
Pn241	1988Mo	—	Onza. Silver. Plain edge. Libertad.	—
Pn242	1990Mo	—	50000 Pesos. Copper-Nickel. National arms, eagle left. Bust with hat facing. Arms/Zapato.	650
Pn244	1990	—	50000 Pesos. Silver.	800
Pn245	1990	—	100000 Pesos. Bronze. Arms/Calles.	650
Pn246	1991Mo	—	100 Pesos. Aluminum. Arms/Huitzilapan.	275
Pn247	1991	—	200 Pesos. Aluminum. Arms/Xochimilco.	200
Pn248	1991	—	500 Pesos. Bronze. Arms/Atenango.	400
Pn249	1991	—	1000 Pesos. Bronze. Arms/Atlan.	35.00
Pn250	1991Mo	—	2000 Pesos. Bronze. Arms/Revolution Monument.	400
Pn251	1991Mo	—	2000 Pesos. Steel. Arms/Revolution Monument.	400
Pn252	1991Mo	—	34 2000 Pesos. Bi-Metallic. Arms/Revolution Monument.	250
Pn253	1996Mo	—	20 Pesos. Silver center. Aluminum-Bronze ring. W/o NUEVOS.	—
Pn254	1996Mo	—	50 Pesos. Silver. KM#571. W/o NUEVOS.	—
Pn255	1996Mo	—	5 Pesos. Silver. KM#627.	—

TRIAL STRIKES

KM#	Date	Mintage	Identification	Mkt Val
TS15	1980	—	8 Reales. Bronze-Plated Lead.	—
TS16	1980	—	1/10 Onza. Copper.	75.00
TS17	1980	—	1/10 Onza. Silver.	125

BANK SETS

Hard Case Sets unless otherwise noted.

KM#	Date	Mintage	Identification	Issue Price	Mkt Val
BS1	1972 (6)	—	KM#418, 427, 452, 460, 472, 480	—	30.00
BS2	1973 (5)	—	KM#418, 427 (2), 441, 472	—	20.00
BS3	1974 (7)	—	KM#427, 434.4, 441, 442, 460, 472, 477.1	—	30.00
BS4	1975 (7)	—	KM#427, 434.1, 442, 452, 460 (2), 477.1	—	20.00
BS5	1976 (9)	—	KM#427, 434.1, 442, 452 (2), 460, 472(2), 477.1	—	15.00
BS6	1977 (9)	—	KM#434.1, 434.2, 442, 452, 460 (2), 472, 477.1, 483.1	—	35.00
BS7	1977 (9)	—	KM#434.1, 434.2, 442, 452, 460 (2), 472, 477.1, 483.2	—	—
BS8	1978 (9)	500	Type II for 3-ring binder KM#434.1, 434.2, 442, 452, 460 (2), 472, 477.2, 483.2, Type I, flat pack	—	35.00
BS9	1978 (9)	—	KM#434.1, 434.2, 442, 452, 460 (2), 472, 477.2, 483.2	—	15.00
BS10	1979 (9)	—	Type II for 3-ring binder KM#434.1, 434.4, 442, 452 (2), 460 (2), 477.2, 483.2	11.00	25.00
BS11	1979 (8)	—	Type I flat pack KM#434.1, 434.2, 442, 452 (2), 460, 477.2, 483.2	11.00	15.00
BS12	1980 (9)	—	Type II for 3-ring binder KM#434.2, 442, 452 (2), 460 (2), 485, 486, 477.2	4.20	25.00
BS13	1981 (9)	—	KM#442 (2), 452 (2), 460 (2), 477.2, 485, 486	4.20	25.00
BS14	1982 (7)	—	KM#442, 452, 460, 477.2, 485, 486, 490	—	20.00
BS15	1983 (11)	—	KM#442 (2), 452 (2), 460 (2), 490, 491 (2), 492 (2)	—	20.00
BS16	1983 (11)	—	KM#442 (2), 452 (2), 460 (2), 490, 491 (2), 492 (2) 3-ring plastic page	—	12.50
BS17	1984 (8)	—	KM#485, 486, 490, 491, 493, 495 (2), 496	—	25.00
BS18	1985 (12)	—	KM#477.2, 485, 493 (2), 495 (2), 496, 502, 508, 509, 510, 512	—	30.00

KM#	Date	Mintage	Identification	Issue Price	Mkt Val
BS19	1985 (12)	—	KM#477.2, 485, 493 (2), 495 (2), 496, 502, 508, 509, 510, 512 3-ring plastic page	—	20.00
BS20	1986 (7)	—	KM#493, 495, 496, 508, 512, 525, 529 3-ring plastic page	—	20.00
BS21	1987 (9)	—	KM#493, 495 (2), 496, 502 (2), 512, 529 (2)	—	20.00
BS22	1988 (8)	—	KM#493, 495a, 502, 508, 512, 529, 531, 536	—	20.00
BS23	1989 (10)	—	KM#493 (3), 508 (3), 512, 529, 536 (2)	—	20.00
BS24	1990 (8)	—	KM#493 (2), 495a, 509 (2), 512, 536 (2)	—	20.00
BS25	1991 (4)	—	KM#493 (2), 536 (2)	—	15.00
BS26	1992 (5)	—	KM#493 (2), 495a, 529, 536	—	15.00
BS27	1992 (8)	—	KM#546-553	—	30.00
BSA28	1992-93 (9)	—	KM#546-553, 561 in heavy wooden case	—	125
BS28	1993 (7)	—	KM#546-552	—	18.00
BS29	1993 (3)	—	KM#553, 561, 571	—	35.00
BS30	1994 (7)	—	KM#546-552	—	18.00
BS31	1994 (3)	—	KM#553, 561, 571	—	35.00
BS32	1995 (9)	—	KM#546-551, 553, 561, 571	—	45.00
BS33	1996 (6)	—	KM#546-549, 603, 604	12.00	30.00
BS34	1997 (8)	—	KM#546-549, 603-605, 616	—	30.00
BS35	1998 (8)	—	KM#546-549, 603-605, 616	—	30.00
BS36	1999 (8)	—	KM#546-549, 603-605, 616	—	35.00
BS37	2000 (7)	—	KM#547-549, 603-605, 636 Set in folder	—	30.00

PROOF SETS

KM#	Date	Mintage	Identification	Issue Price	Mkt Val
PS1	1982/1983 (8)	998	KM442, 452, 460, 485, 477.2, 486, 490, 494.1	495	325
PS2	1982/1983 (8)	—	KM460, 477.2, 485, 486, 490, 491, 492, PnB169 (in white box with Mo. in gold)	—	—
PS3	1982/1983 (7)	23	KM460, 477.2, 485, 486, 490, 491, 492 (in white box with Mo in gold)	—	500
PS4	1982/1983 (7)	17	KM460, 477.2, 485, 486, 490, 491, 492 (in white box)	—	500
PS5	1982/1983 (7)	8	KM460, 477.2, 485, 486, 490, 491, 492 (in white box)	—	500
PS6	1983 (7)	3	KM460, 477.2, 485, 486, 490, 491, 492	—	—
PS7	1985/1986 (12)	—	KM497a-499a, 503-505, 514-515, 519, 521, 523-524	—	250
PS8	1985 (4)	—	KM500.2-501.2, 506.2, 507.2	—	700
PS9	1985 (3)	—	KM499a, 514, 515 (in blue box)	—	60.00
PS10	1985 (3)	—	KM503-505 (in blue box)	—	60.00
PS11	1985 (2)	—	KM511, 513	—	350
PS12	1989 (3)	704	KM488, 494.1, 538, Rainbow	730	850
PS13	1992 (5)	5,000	KM494.3, 542-545	—	87.50
PS14	1993 (5)	5,000	KM494.4, 542-545	—	87.50
PS15	1994 (5)	5,000	KM494.4, 542-545	—	85.00
PS16	1995 (7)	—	KM546-550, 552, 553, 555	45.00	48.00

MEXICO-REVOLUTIONARY

Revolution, 1910-1917

The Mexican independence movement, which is of interest and concern to collectors because of the warfare induced activity of local and state mints, began with the Sept. 16, 1810 march on the capital led by Father Miguel Hidalgo, a well-intentioned man of imagination and courage who proved to be an inept organizer and leader. Hidalgo was captured and executed within 10 months. His revolution, led by such as Morelos, Guerrero and Iturbide, continued and culminated in Mexican independence in 1821. Turbulent years followed. From 1821 to 1877 there were two emperors, several dictators and enough presidents to provide a change of government on the average of once every nine months. Porfirio Diaz, who had the longest tenure of any 19th century dictator in Latin American history, seized power in 1877 and did not relinquish it until 1911.

The final phase of Mexico's lengthy revolutionary period began in 1910 and lasted through the adoption of a liberal constitution and the election of a new congress in 1917. The 1910-1917 revolution was agrarian in character and intended to destroy the regime of Diaz and make Mexico economically and diplomatically independent. The republic experienced a state of upheaval that saw most of the leading figures of the revolution (Villa, Carranza, Obregon, Zapata, Calles) fighting each other at one time or another. Carranza eventually emerged as the most powerful figure of the early revolution. As *de-facto* president in 1916, he convened a constitutional convention, which produced a constitution in which the aims of the revolution were formalized. Obregon, perhaps the ablest general and wiliest politician of the lot, became Mexico's elected president in 1920, bringing the most disastrous but significant decade in Mexico's history to an end.

AGUASCALIENTES

Aguascalientes is a state in central Mexico. Its coin issues, struck by authority of Pancho Villa, represent his deepest penetration into the Mexican heartland. Lack of silver made it necessary to make all denominations in copper.

**FRANCISCO PANCHO VILLA
REVOLUTIONARY COINAGE**



KM# 601 CENTAVO
Copper, 17 mm. **Obv:** Liberty cap **Rev:** Value within 3/4 wreath below date **Note:** Large date weight 3.55g.

Date	Mintage	VG	F	VF	XF	Unc
1915	—	250	350	450	—	—
1915	—	30.00	60.00	100	200	—
1915	—	30.00	60.00	100	130	—
1915	—	30.00	60.00	80.00	120	—



KM# 602.1 2 CENTAVOS
4.2800 g., Copper **Obv:** Liberty cap **Rev:** Value within 3/4 wreath below date

Date	Mintage	VG	F	VF	XF	Unc
1915	—	40.00	100	200	350	—



KM# 602.2 2 CENTAVOS
3.3500 g., Copper, 19 mm. **Obv:** Liberty cap **Rev:** Value within 1/2 wreath below date

Date	Mintage	VG	F	VF	XF	Unc
1915	—	35.00	60.00	85.00	200	—
1915	—	50.00	90.00	200	300	—



KM# 603 5 CENTAVOS
Copper, 25 mm. **Obv:** National arms **Rev:** Liberty cap and value above sprigs

Date	Mintage	VG	F	VF	XF	Unc
1915	—	—	—	—	—	—
1915	—	10.00	20.00	30.00	45.00	—

KM# 604.1 5 CENTAVOS
7.1300 g., Copper, 25 mm. **Obv:** National arms **Rev:** Vertically shaded 5 within sprigs

Date	Mintage	VG	F	VF	XF	Unc
1915	—	100	150	225	325	—
1915	—	20.00	40.00	50.00	100	—



KM# 604.2 5 CENTAVOS
Copper, 25 mm. **Obv:** National arms **Rev:** Horizontally shaded 5 within sprigs

Date	Mintage	VG	F	VF	XF	Unc
1915	—	30.00	50.00	80.00	150	—
1915	—	25.00	40.00	65.00	125	—



KM# 606 20 CENTAVOS
Copper, 29 mm. **Obv:** National arms **Rev:** Value below Liberty cap within sprigs

Date	Mintage	VG	F	VF	XF	Unc
1915	—	10.00	20.00	50.00	80.00	—

KM# 605 20 CENTAVOS
Copper, 29 mm. **Obv:** National arms **Rev:** Value below Liberty cap within sprigs

Date	Mintage	VG	F	VF	XF	Unc
1915	—	10.00	20.00	50.00	80.00	—

KM# 600 20 CENTAVOS
Copper **Obv:** National arms **Rev:** Value below Liberty cap within sprigs **Edge:** Reeded

Date	Mintage	VG	F	VF	XF	Unc
1915	—	15.00	20.00	35.00	60.00	—

PIEFORTS

KM#	Date	Mintage	Identification	Mkt Val
P1	1915	50	Centavo. Silver. Large date. Prev. KM#601a.	650
P2	1915	—	Centavo. Silver. Small date. Prev. KM#601a.	650
P3	1915	50	2 Centavos. Silver. Prev. KM#602a.	1,200
P4	1915	50	5 Centavos. Silver. Prev. KM#604a.	3,500
P5	1915	50	20 Centavos. Silver. Plain edge. Prev. KM#605a.	3,800
P6	1915	—	20 Centavos. Silver. Prev. KM#600a.	3,000

CHIHUAHUA

Chihuahua is a northern state of Mexico bordering the U.S. It was the arena that introduced Pancho Villa to the world. Villa, an outlaw, was given a title when asked by Madero to participate in maintaining order during Madero's presidency. After Madero's death in February 1913, Villa became a persuasive leader. Chihuahua was where he made his first coins - the Parral series. The Army of the North pesos also came from this state. This coin helped Villa recruit soldiers because of his ability to pay in silver while others were paying in worthless paper money.

**ARMY OF THE NORTH
Ejercito Del Norte
REVOLUTIONARY COINAGE**



KM# 619 PESO
29.2700 g., Silver **Obv:** National arms **Rev:** Liberty cap

Date	Mintage	VG	F	VF	XF	Unc
1915	—	20.00	30.00	40.00	150	300

KM# 619a PESO

Copper Obv: National arms Rev: Liberty cap
 Date Mintage VG F VF XF Unc
 1915 — 500 1,000 1,500 2,200 —

KM# 619b PESO

Brass Obv: National arms Rev: Liberty cap Note: Uniface obverse
 Date Mintage VG F VF XF Unc
 1915 Rare

**CONSTITUTIONALIST ARMY
Ejercito Constitucionalista
REVOLUTIONARY COINAGE**



KM# 612 5 CENTAVOS

Copper Obv: Liberty cap Rev: Value above date
 Date Mintage VG F VF XF Unc
 1914 — 25.00 45.00 80.00 125 —



KM# 613 5 CENTAVOS

Copper, 25.36 mm. Obv: Liberty cap Rev: Value above date
 Note: Numerous varieties exist. Weight varies 6.3-6.93g.
 Date Mintage VG F VF XF Unc
 1914 — 1.00 2.50 4.00 10.00 —
 1915 — 1.00 2.50 4.00 10.00 —

KM# 613a 5 CENTAVOS

Brass Obv: Liberty cap Rev: Value above date Note: Numerous varieties exist.
 Date Mintage VG F VF XF Unc
 1914 — 2.00 3.00 8.00 10.00 —
 1915 — 2.00 3.00 8.00 10.00 —

KM# 613b 5 CENTAVOS

Cast Copper Obv: Liberty cap Rev: Value above date
 Date Mintage VG F VF XF Unc
 1914 — 75.00 200 300 400 —

KM# 614a 5 CENTAVOS

Copper Obv: National arms Rev: Value below date within sprigs with solid V
 Date Mintage VG F VF XF Unc
 1915 Rare

KM# 614b 5 CENTAVOS

Copper Obv: National arms Rev: Value above date Note: Mule.
 Date Mintage VG F VF XF Unc
 1915 — — 350 — — —

KM# 614c 5 CENTAVOS

Copper Obv: National arms Rev: Liberty cap Note: Mule.
 Date Mintage VG F VF XF Unc
 1915 Rare

KM# 614 5 CENTAVOS

Copper Obv: National arms Rev: Value below date within sprigs with double-lined V
 Date Mintage VG F VF XF Unc
 1915 SS Unique



KM# 615 10 CENTAVOS

8.7900 g., Copper, 27.5 mm. Obv: Liberty cap Rev: Value above date
 Date Mintage VG F VF XF Unc
 1915 — 1.25 2.50 3.50 5.00 —

KM# 615a 10 CENTAVOS

8.8900 g., Brass, 27.5 mm. Obv: Liberty cap Rev: Value above date
 Date Mintage VG F VF XF Unc
 1915 — 5.00 10.00 30.00 40.00 —

Note: Many varieties exist

**HIDALGO DEL PARRAL
Fuerzas Constitucionalistas
REVOLUTIONARY COINAGE**



KM# 607 2 CENTAVOS

6.8500 g., Copper, 25 mm. Obv: Liberty cap within circle flanked by sprigs Rev: Value flanked by sprigs within circle
 Date Mintage VG F VF XF Unc
 1913 — 5.00 10.00 15.00 25.00 —

KM# 607a 2 CENTAVOS

Brass Obv: Liberty cap within circle flanked by sprigs Rev: Value flanked by sprigs within circle
 Date Mintage VG F VF XF Unc
 1913 — 95.00 150 200 350 —



KM# 608 50 CENTAVOS

12.6500 g., Silver Obv: Liberty cap Rev: Value flanked by sprigs below Liberty cap Edge: Reeded
 Date Mintage VG F VF XF Unc
 1913 — 15.00 40.00 60.00 85.00 —

KM# 609 50 CENTAVOS

12.1700 g., Silver, 30 mm. Edge: Plain
 Date Mintage VG F VF XF Unc
 1913 — 50.00 70.00 95.00 125 —

KM# 609a 50 CENTAVOS

Copper Edge: Plain
 Date Mintage VG F VF XF Unc
 1913 rare — 200 400 525 800 —



KM# 610 PESO

Silver Obv: Inscription Rev: 1 through PESO and small circle above sprigs Note: Weight varies 29.18-30.9g.
 Date Mintage VG F VF XF Unc
 1913 — 1,200 2,000 3,000 4,000 —

KM# 611 PESO

Silver, 38 mm. Obv: Inscription Rev: Value above sprigs Note: Well struck counterfeits of this coin exist with the dot at the end of the word Peso even with the bottom of the O. On legitimate pieces the dot is slightly higher. Weight varies 27.3-28.85g.
 Date Mintage VG F VF XF Unc
 1913 — 35.00 40.00 100 200 400

PATTERNS

Constitutionalist Army
 KM# Date Mintage Identification Mkt Val



Pn1 1913 — 1 Peso. Silver. 15,000



Pn2.1 1914 — 50 Centavos. Copper. 12.1800 g. 3,500

Pn2.2 1914 — 50 Centavos. Copper. Plain edge. 3,000

Note: Specimens exist in silver plated copper



Pn3 1914 — 1 Peso. Copper. 3,500

Pn4 1914 — 1 Peso. Silver. 3,500

Note: Silver or silver-plated copper pieces are modern fantasies

Pn5 1915 MS — 5 Centavos. Copper. Prev. KM#614. 600

DURANGO

A state in north central Mexico. Another area of operation for Pancho Villa. The *Muerta Huerta* peso originates in this state. The coins were made in Cuencame under the orders of Generals Cemceros and Contreras.

**CUENCAME
Muerta Huerta (Death to Huerta)
REVOLUTIONARY COINAGE**



KM# 620 PESO

Silver Obv: National arms Rev: Liberty cap with written value flanked by stars
 Date Mintage VG F VF XF Unc
 1914 — 1,000 2,000 3,000 5,000 —



KM# 621 PESO

23.2000 g., Silver, 39 mm. **Obv:** National arms with continuous border **Rev:** Liberty cap with continuous border

Date	Mintage	VG	F	VF	XF	Unc
1914	—	75.00	125	250	500	800

KM# 621a PESO

Copper **Obv:** National arms with continuous border **Rev:** Liberty cap with continuous border **Note:** Varieties exist.

Date	Mintage	VG	F	VF	XF	Unc
1914	—	400	600	1,000	2,000	—

KM# 621b PESO

Brass **Obv:** National arms **Rev:** Liberty cap

Date	Mintage	VG	F	VF	XF	Unc
1914	—	—	1,000	2,000	3,500	—



KM# 622 PESO

23.4000 g., Silver, 38.5 mm. **Obv:** National arms with dot and dash border **Rev:** Liberty cap with continuous border **Note:** The so-called 20 Pesos gold Muera Huerta pieces are modern fantasies. Refer to Unusual World Coins, 4th edition, ©2005, KP Books, Inc.

Date	Mintage	VG	F	VF	XF	Unc
1914	—	60.00	100	300	450	800

**ESTADO DE DURANGO
REVOLUTIONARY COINAGE**



KM# 625 CENTAVO

3.2900 g., Copper, 20 mm. **Obv:** Large date in center **Rev:** Value within wreath

Date	Mintage	VG	F	VF	XF	Unc
1914	—	2.00	4.00	8.00	12.00	—

KM# 625a CENTAVO

Brass **Obv:** Large date in center **Rev:** Value within wreath

Date	Mintage	VG	F	VF	XF	Unc
1914	—	75.00	150	300	400	—

KM# 625b CENTAVO

Lead **Obv:** Large date in center **Rev:** Value within wreath

Date	Mintage	VG	F	VF	XF	Unc
1914	—	20.00	40.00	65.00	90.00	—

KM# 625c CENTAVO

Copper **Obv:** Large date in center **Rev:** Value within wreath

Date	Mintage	VG	F	VF	XF	Unc
1914	—	25.00	50.00	80.00	125	—



KM# 624 CENTAVO

Cast Lead **Obv:** Date **Rev:** Value within wreath

Date	Mintage	VG	F	VF	XF	Unc
1914	—	45.00	75.00	100	200	—

KM# 626a CENTAVO

Brass **Obv:** Date **Rev:** Value within wreath

Date	Mintage	VG	F	VF	XF	Unc
1914	—	75.00	100	200	350	—

KM# 626b CENTAVO

Lead **Obv:** Date **Rev:** Value within wreath

Date	Mintage	VG	F	VF	XF	Unc
1914	—	20.00	25.00	40.00	60.00	—

Note: Varieties in size exist



KM# 627 CENTAVO

Copper, 20 mm. **Obv:** Stars below date **Rev:** Value with retrograde N

Date	Mintage	VG	F	VF	XF	Unc
1914	—	6.00	10.00	20.00	30.00	—

KM# 627a CENTAVO

Lead, 20 mm. **Obv:** Stars below date **Rev:** Value with retrograde N

Date	Mintage	VG	F	VF	XF	Unc
1914	—	20.00	30.00	40.00	50.00	—



KM# 628 CENTAVO

Aluminum **Obv:** National arms within sprigs **Rev:** Value

Date	Mintage	VG	F	VF	XF	Unc
1914	—	0.65	1.00	2.00	4.00	10.00



KM# 626 CENTAVO

Copper, 20 mm. **Obv:** Date **Rev:** Value within wreath **Note:** Weight varies 2.46-2.78g.

Date	Mintage	VG	F	VF	XF	Unc
1914	—	15.00	20.00	35.00	45.00	—



KM# 629 5 CENTAVOS

6.2000 g., Copper, 24 mm. **Obv:** Date above sprigs **Obv. Leg.:** ESTADO DE DURANGO **Rev:** Value within designed wreath

Date	Mintage	VG	F	VF	XF	Unc
1914	—	2.00	3.00	6.00	12.00	—

KM# 630 5 CENTAVOS

Copper **Obv:** Date above sprigs **Obv. Leg.:** E. DE DURANGO **Rev:** Value within designed wreath

Date	Mintage	VG	F	VF	XF	Unc
1914	—	125	275	375	600	—



KM# 631 5 CENTAVOS

5.0500 g., Copper, 23.5 mm. **Obv:** Date above sprigs **Obv. Leg.:** E. DE DURANGO **Rev:** Value within designed wreath

Date	Mintage	VG	F	VF	XF	Unc
1914	—	1.25	3.00	6.00	15.00	—

KM# 631a 5 CENTAVOS

Brass **Obv:** Date above sprigs **Obv. Leg.:** E. DE DURANGO **Rev:** Value within designed wreath

Date	Mintage	VG	F	VF	XF	Unc
1914	—	30.00	40.00	50.00	85.00	—

KM# 631b 5 CENTAVOS

Lead **Obv:** Date above sprigs **Obv. Leg.:** E. DE DURANGO **Rev:** Value within designed wreath

Date	Mintage	VG	F	VF	XF	Unc
1914	—	45.00	70.00	100	180	—



KM# 632 5 CENTAVOS

4.6100 g., Copper, 23.5 mm. **Obv:** Date above sprigs **Obv. Leg.:** E. DE DURANGO **Rev:** Roman numeral value

Date	Mintage	VG	F	VF	XF	Unc
1914	—	4.00	8.00	15.00	35.00	—

KM# 632a 5 CENTAVOS

Lead **Obv:** Date above sprigs **Obv. Leg.:** E. DE DURANGO **Rev:** Roman numeral value

Date	Mintage	VG	F	VF	XF	Unc
1914	—	50.00	75.00	100	150	—



KM# 634 5 CENTAVOS

Brass **Obv:** National arms above sprigs **Rev:** Value

Date	Mintage	VG	F	VF	XF	Unc
1914	—	0.50	1.00	2.00	3.50	—

KM# 633 5 CENTAVOS

Lead **Obv:** Three stars below date **Rev:** 5 CVS **Note:** Counterfeits are prevalent in the market

Date	Mintage	VG	F	VF	XF	Unc
1914	—	—	600	2,000	—	—

KM# 634a 5 CENTAVOS

Copper **Obv:** National arms above sprigs **Rev:** Value **Note:** There are numerous varieties of these general types of the Durango 1 and 5 Centavo pieces.

Date	Mintage	VG	F	VF	XF	Unc
1914	—	75.00	125	175	250	—

GUERRERO

Guerrero is a state on the southwestern coast of Mexico. It was one of the areas of operation of Zapata and his forces in the south of Mexico. The Zapata forces operated seven different mints in this state. The date ranges were from 1914 to 1917 and denominations from 2 Centavos to 2 Pesos. Some were cast but most were struck and the rarest coin of the group is the Suriana 1915 2 Pesos.

**EMILIANO ZAPATA
(General Salgado)
REVOLUTIONARY COINAGE**



KM# 638 2 CENTAVOS

Copper, 22 mm. **Obv:** National arms **Rev:** Value within wreath

Date	Mintage	VG	F	VF	XF	Unc
1915	—	75.00	125	175	250	—



KM# 635 3 CENTAVOS

Copper, 25 mm. **Obv:** National arms **Rev:** Value within wreath

Date	Mintage	VG	F	VF	XF	Unc
1915	—	500	1,500	2,000	3,000	—



KM# 636 5 CENTAVOS
Copper, 26 mm. **Obv:** National arms **Rev:** Value within wreath
Date Mintage VG F VF XF Unc
1915GRO — 800 1,200 2,000 3,000 —

KM# 637.2a 10 CENTAVOS
8.2300 g., Brass, 26 mm. **Obv:** Snake head ends at C in REPUBLICA **Rev:** Value within wreath
Date Mintage VG F VF XF Unc
1915GRO — 8.00 15.00 25.00 50.00 —

KM# 637.2b 10 CENTAVOS
Lead **Obv:** Snake head ends at C in REPUBLICA **Rev:** Value within wreath
Date Mintage VG F VF XF Unc
1915GRO — 50.00 75.00 175 275 —



KM# 637.3 10 CENTAVOS
Copper **Obv:** National arms **Rev:** Date and value within wreath
Date Mintage VG F VF XF Unc
1915GRO — 3.00 5.00 8.00 15.00 —

KM# 637.3a 10 CENTAVOS
Brass **Obv:** Snake head ends before A in REPUBLICA **Rev:** Value and date within wreath with dot after date
Date Mintage VG F VF XF Unc
1915GRO — 12.00 20.00 50.00 100 —



KM# 637.1 10 CENTAVOS
Copper, 27-28.5 mm. **Obv:** National arms **Rev:** Date and value within wreath **Note:** Size varies.
Date Mintage VG F VF XF Unc
1915GRO — 600 1,000 1,500 2,000 —



KM# 637.2 10 CENTAVOS
Copper, 27-28.5 mm. **Obv:** National arms **Rev:** Value within wreath **Note:** Size varies.
Date Mintage VG F VF XF Unc
1915GRO — 3.00 5.00 8.00 15.00 —



KM# 639 25 CENTAVOS
Silver, 25 mm. **Obv:** Liberty cap **Rev:** Value above date **Note:** Weight varies 7.41-7.5g.
Date Mintage VG F VF XF Unc
1915 — 125 300 500 900 —

KM# 640 50 CENTAVOS
Silver, 34 mm. **Obv:** Liberty cap **Rev:** Date and value within beaded border **Note:** Weight varies 14.5-14.8g.
Date Mintage VG F VF XF Unc
1915 — 1,000 2,000 3,500 5,000 —



KM# 641 PESO (UN)
Gold-Silver, 29-31 mm. **Obv:** National arms **Rev:** Liberty cap within sprigs **Rev. Insc.:** Oro:0,300 **Note:** Many die varieties exist. Size varies. Weight varies 10.28-14.84g. Coin is 0.30g fine Gold.
Date Mintage VG F VF XF Unc
1914 — 15.00 25.00 35.00 65.00 —

KM# 641a PESO (UN)
Copper **Obv:** National arms **Rev:** Liberty cap within sprigs
Date Mintage Good VG F VF XF
1914 — — 100 200 300 1,500



KM# 642 PESO (UN)
Gold-Silver, 30.5-31 mm. **Obv:** National arms **Rev:** Liberty cap within sprigs **Rev. Insc.:** Oro:0,300 **Note:** Weight varies 12.93-14.66g. Coin is 0.300g fine Gold.
Date Mintage VG F VF XF Unc
1914 — 50.00 75.00 100 150 —
1915 — 600 1,000 1,500 1,800 —



KM# 643 2 PESOS (Dos)
Gold-Silver, 38.25-39.6 mm. **Obv:** National arms **Rev:** Radiant sun face above mountains **Rev. Insc.:** Oro:0,595 **Note:** Many varieties exist. Coin is 0.595g fine Gold.
Date Mintage VG F VF XF Unc
1914GRO — 12.00 30.00 40.00 80.00 —

KM# 643a 2 PESOS (Dos)
Copper, 38-38.5 mm. **Obv:** National arms **Rev:** Radiant sun face above mountains **Note:** Size varies.
Date Mintage Good VG F VF XF
1914 — — 1,200 1,400 2,000

KM# 644a 2 PESOS (Dos)
Copper **Obv:** National arms **Rev:** Radiant sun and mountains
Date Mintage VG F VF XF Unc
1915GRO — 400 1,000 1,200 1,800 —

KM# 644 2 PESOS (Dos)
Gold-Silver, 39-40 mm. **Obv:** National arms **Rev:** Radiant sun and mountains **Rev. Insc.:** Oro:0,595 **Note:** Weight varies 21.71-26.54g. Coin is 0.595g fine Gold.
Date Mintage VG F VF XF Unc
1915GRO — 65.00 85.00 160 200 —

ATLIXTAC

REVOLUTIONARY COINAGE



KM# 645 10 CENTAVOS
Copper, 27.5-28 mm. **Obv:** National arms **Rev:** Value within sprigs **Note:** Size varies. Weight varies 4.76-9.74g.
Date Mintage VG F VF XF Unc
1915 — 3.00 5.00 8.00 15.00 —



KM# 646 10 CENTAVOS
Copper, 27.55-28 mm. **Obv:** National arms **Rev:** Value within sprigs **Note:** Size varies. Weight varies 6.13-7.94g.
Date Mintage VG F VF XF Unc
1915 — 3.00 5.00 8.00 15.00 —

CACAHUATEPEC

REVOLUTIONARY COINAGE



KM# 648 5 CENTAVOS
12.1900 g., Copper, 28 mm. **Obv:** National arms **Rev:** Value within wreath
Date Mintage VG F VF XF Unc
1917 — 12.00 25.00 40.00 75.00 —



KM# 649 20 CENTAVOS
Silver, 21-23.8 mm. **Obv:** National arms **Rev:** Value within sprigs below liberty cap **Note:** Size varies. Weight varies 3.99-6.2g.
Date Mintage VG F VF XF Unc
1917 — 100 200 350 400 —



KM# 650 50 CENTAVOS
Silver, 30-30.3 mm. **Obv:** National arms **Rev:** Value and date within sprigs below Liberty cap **Note:** Size varies. Weight varies 13.45-13.78g.
Date Mintage VG F VF XF Unc
1917 — 10.00 30.00 45.00 90.00 —

KM# 651 PESO (UN)
Silver, 38 mm. **Obv:** National arms **Rev:** Liberty cap **Note:** Weight varies 26.81-32.05g.
Date Mintage VG F VF XF Unc
1917 L.V. Go — 2,000 4,000 6,000 8,000 —

**CACALOTEPEC
REVOLUTIONARY COINAGE**



KM# 652 20 CENTAVOS
Silver, 22.5 mm. **Obv:** National arms **Rev:** Date and value within sprigs below Liberty cap **Note:** Weight varies 3.89-5.73g.
Date Mintage VG F VF XF Unc
1917 — 1,000 1,800 3,000 4,000 —

**CAMPO MORADO
REVOLUTIONARY COINAGE**



KM# 653 5 CENTAVOS
4.3700 g., Copper, 23.5-24 mm. **Obv:** National arms **Rev:** Value within wreath **Note:** Size varies.
Date Mintage VG F VF XF Unc
1915 C.M. — 9.00 15.00 22.50 35.00 —



KM# 654 10 CENTAVOS
Copper, 25.25-26 mm. **Obv:** National arms **Rev:** Value and date within wreath **Note:** Size varies. Weight varies. 4.48-8.77g.
Date Mintage VG F VF XF Unc
1915 C.M. GRO — 6.00 10.00 20.00 30.00 —



KM# 655 20 CENTAVOS
Copper, 28 mm. **Obv:** National arms **Rev:** Date above star and value within wreath **Note:** Weight varies 4.48-9g.
Date Mintage VG F VF XF Unc
1915 C.M. GRO — 15.00 25.00 35.00 50.00 —

KM# 657a 50 CENTAVOS
Base Silver **Obv:** National arms **Rev:** Date and value within wreath **Note:** Regular obverse.
Date Mintage VG F VF XF Unc
1915 C.M. GRO — 200 300 500 1,000 —



KM# 657 50 CENTAVOS
Copper, 30-31 mm. **Obv:** National arms **Rev:** Date and value within wreath **Note:** Regular obverse. Size varies. Weight varies 6.49-13.19g.
Date Mintage VG F VF XF Unc
1915 C.M. GRO — 6.00 10.00 15.00 25.00 —

KM# 656 50 CENTAVOS
Copper, 29-31 mm. **Obv:** National arms **Rev:** Date and value within wreath **Note:** Size varies. Weight varies 9.81-16.77g.
Date Mintage VG F VF XF Unc
1915 C.M. GRO — 12.00 20.00 30.00 60.00 —

KM# 658a PESO (UN)
Brass **Obv:** National arms **Rev:** Liberty cap
Date Mintage VG F VF XF Unc
1914 Co Mo Gro Unique — — — — — —



KM# 659 PESO (UN)
Gold-Silver, 30-31 mm. **Obv:** National arms **Rev:** Liberty cap within sprigs **Rev. Insc.:** Oro:0,300 **Note:** Weight varies 12.26-15.81g. Coin is 0.300g fine Gold.
Date Mintage VG F VF XF Unc
1914 CAMPO Mo — 15.00 30.00 45.00 60.00 —



KM# 658 PESO (UN)
Gold-Silver, 32-32.5 mm. **Obv:** National arms **Rev:** Liberty cap **Rev. Insc.:** Oro:0,300 **Note:** Weight varies 12.42-16.5g. Coin is 0.300g fine Gold.
Date Mintage VG F VF XF Unc
1914 Co Mo Gro — 500 600 1,000 1,200 —

KM# 660a 2 PESOS (Dos)
Copper **Obv:** National arms **Rev:** Sun over mountains
Date Mintage VG F VF XF Unc
1915 Co. Mo. — 800 1,000 1,200 —

KM# 662a.1 2 PESOS (Dos)
Copper **Obv:** National arms **Rev:** Liberty cap
Date Mintage VG F VF XF Unc
1915 C. M. GRO — — — — 1,200 —

KM# 662a.2 2 PESOS (Dos)
Copper **Obv:** National arms **Rev:** Liberty cap
Date Mintage VG F VF XF Unc
1915 C. M. GRO Unique — — — — — —

KM# 661 2 PESOS (Dos)
29.4400 g., Gold-Silver, 39 mm. **Obv:** National arms **Rev:** Sun and mountains **Rev. Insc.:** Oro:0,595 **Note:** Coin is 0.595g fine Gold.
Date Mintage VG F VF XF Unc
1915 Co. Mo. — 2,000 4,000 8,000 10,000 —

KM# 662 2 PESOS (Dos)
0.5950 g., 1.0000 Gold-Silver 0.0191 oz., 34.5-35 mm. **Obv:** National arms **Rev:** Liberty cap **Note:** Size varies. Weight varies 18.27-20.08g.
Date Mintage VG F VF XF Unc
1915 C. M. GRO — 20.00 30.00 45.00 85.00 —

KM# 660 2 PESOS (Dos)
Gold-Silver, 38.9-39 mm. **Obv:** National arms **Rev:** Sun over mountains **Rev. Insc.:** Oro:0,595 **Note:** Weight varies 20.6-26.02g. Coin is 0.595g fine Gold.
Date Mintage VG F VF XF Unc
1915 Co. Mo. — 12.00 20.00 30.00 50.00 —

CHILPANCINGO

REVOLUTIONARY COINAGE



KM# 663 10 CENTAVOS
2.5200 g., Cast Silver, 18 mm. **Obv:** National arms **Rev:** Sun above value and sprigs
Date Mintage VG F VF XF Unc
1914 — 700 1,000 1,200 1,500 —
Note: Many counterfeits exist

KM# 664 20 CENTAVOS
4.9400 g., Cast Silver, 21.5 mm. **Obv:** National arms **Rev:** Sun above value and sprigs
Date Mintage VG F VF XF Unc
1914 — 700 1,000 1,200 1,500 —
Note: Many counterfeits exist

**SURIANA
REVOLUTIONARY COINAGE**



KM# 665 2 PESOS (Dos)
22.9300 g., Gold-Silver, 39 mm. **Obv:** National arms **Rev:** Sun over mountains **Rev. Insc.:** Oro:0,595 **Note:** Coin is 0.595g fine Gold.
Date Mintage VG F VF XF Unc
1915 Rare — — 20,000 28,000 —
Note: Spink America Gerber sale part 2, 6-96 VF realized \$16,500

TAXCO

REVOLUTIONARY COINAGE



KM# 667 2 CENTAVOS
Copper, 25.25-26 mm. **Obv:** National arms **Obv. Leg.:** EDO.DE.GRO **Rev:** Value within sprigs **Note:** Size varies. Weight varies 6.81-8.55g.
Date Mintage VG F VF XF Unc
1915 O/T — 25.00 40.00 60.00 90.00 —



KM# 668 5 CENTAVOS
Copper **Obv:** National arms **Rev:** Value within sprigs **Note:** Weight varies 7.13-7.39g.
Date Mintage VG F VF XF Unc
1915 — 10.00 20.00 30.00 50.00 —



KM# 669 10 CENTAVOS
Copper, 27-28 mm. **Obv:** National arms **Rev:** Date and value within sprigs **Note:** Size varies. Weight varies 7.51-8.67g.
Date Mintage VG F VF XF Unc
1915 — 9.00 20.00 35.00 50.00 —

KM# 670 50 CENTAVOS
5.4500 g., Copper, 27-28 mm. **Obv:** National arms with legend in large letters **Rev:** Value within sprigs **Note:** Size varies.
Date Mintage VG F VF XF Unc
1915 — 15.00 25.00 50.00 65.00 —



KM# 671 50 CENTAVOS
Silver, 27.6-28 mm. **Obv:** National arms **Rev:** Sun above value and sprigs **Note:** Size varies. Weight varies 8.95-10.85g.

Date	Mintage	VG	F	VF	XF	Unc
1915	—	25.00	40.00	60.00	100	—

KM# 672a PESO (UN)
Brass **Obv:** National arms **Rev:** Liberty cap within sprigs

Date	Mintage	VG	F	VF	XF	Unc
1915	—	200	300	450	600	—

KM# 672b PESO (UN)
Lead **Obv:** National arms **Rev:** Liberty cap within sprigs

Date	Mintage	VG	F	VF	XF	Unc
1915	—	50.00	100	200	350	—

KM# 672c PESO (UN)
Copper **Obv:** National arms **Rev:** Liberty cap within sprigs

Date	Mintage	VG	F	VF	XF	Unc
1915	—	200	300	400	650	—



KM# 673 PESO (UN)
11.6000 g., Gold-Silver, 30 mm. **Obv:** National arms **Rev:** Liberty cap within sprigs **Rev. Insc.:** Oro:0,300 **Note:** Coin is 0.300g fine Gold.

Date	Mintage	VG	F	VF	XF	Unc
1915	—	250	400	500	800	—



KM# 674 PESO (UN)
Gold-Silver, 30 mm. **Obv:** National arms **Rev:** Liberty cap within sprigs **Rev. Insc.:** Oro:0,300 **Note:** Weight varies 10.51-12.79g. Coin is 0.300g fine Gold.

Date	Mintage	VG	F	VF	XF	Unc
1915	—	100	200	300	500	—



KM# 672 PESO (UN)
Gold-Silver, 30-31 mm. **Obv:** National arms **Rev:** Liberty cap within sprigs **Rev. Insc.:** Oro:0,300 **Note:** Weight varies 30-31g. Coin is 0.300g fine Gold.

Date	Mintage	VG	F	VF	XF	Unc
1915	—	12.00	20.00	30.00	45.00	—

PATTERNS

Including off metal strikes

KM#	Date	Mintage	Identification	Mkt Val
Pn674	1914	—	2 Pesos. 1.0000 Gold-Silver.	—
Pn647	1914	—	2 Pesos. Gold-Silver. 0.3000g. Atlitlac.	—

JALISCO

Jalisco is a state on the west coast of Mexico. The few coins made for this state show that the *Army of the North* did not restrict their operations to the northern border states. The coins were made in Guadalajara under the watchful eye of General Dieguez, commander of this segment of Villa's forces.

**GUADALAJARA
REVOLUTIONARY COINAGE**



KM# 675 CENTAVO
Copper **Obv:** Liberty cap **Rev:** Value

Date	Mintage	VG	F	VF	XF	Unc
1915	—	9.50	15.00	20.00	30.00	—

KM# 675a CENTAVO
Brass **Obv:** Liberty cap **Rev:** Value

Date	Mintage	VG	F	VF	XF	Unc
1915	—	—	—	300	450	—

KM# A676 CENTAVO
Copper **Obv:** Liberty cap **Rev:** Retrograde value **Note:** Varieties exist.

Date	Mintage	VG	F	VF	XF	Unc
1915	—	100	300	600	1,000	—



KM# 676.1 2 CENTAVOS
Copper, 20 mm. **Obv:** Liberty cap **Rev:** Value

Date	Mintage	VG	F	VF	XF	Unc
1915	—	10.00	18.00	20.00	35.00	—

Note: Varieties exist.

KM# 676.2 2 CENTAVOS
Copper **Obv:** Liberty cap **Rev:** Value

Date	Mintage	VG	F	VF	XF	Unc
1915	—	200	300	500	800	—



KM# 677 5 CENTAVOS
Copper, 24 mm. **Obv:** Liberty cap **Rev:** Value

Date	Mintage	VG	F	VF	XF	Unc
1915	—	6.50	12.00	15.00	25.00	—

KM# 677a 5 CENTAVOS
Brass **Obv:** Liberty cap **Rev:** Value

Date	Mintage	VG	F	VF	XF	Unc
1915 rare	—	—	—	—	—	—



KM# 678 10 CENTAVOS
Copper **Obv:** Liberty cap above value and date **Rev:** Crowned shield

Date	Mintage	VG	F	VF	XF	Unc
1915	—	—	—	3,000	5,000	—

KM# A678 PESO
Copper **Obv:** Liberty cap above value and date **Rev:** Crowned shield

Date	Mintage	VG	F	VF	XF	Unc
1915	—	—	—	—	17,000	—

MEXICO, ESTADO DE

Estado de Mexico is a state in central Mexico that surrounds the Federal District on three sides. The issues by the Zapata forces in this state have two distinctions — the Amecameca pieces are the crudest and the Toluca cardboard piece is the most unusual. General Tenorio authorized the crude incuse Amecameca pieces.

**AMECAMECA
REVOLUTIONARY COINAGE**



KM# 679 5 CENTAVOS
12.5500 g., Brass, 24.5 mm. **Obv:** Legend **Obv. Leg.:** EJERCITO CONVENCIONISTA **Rev:** Value above cent sign

Date	Mintage	VG	F	VF	XF	Unc
ND unique	—	—	—	—	—	—



KM# 680 5 CENTAVOS
12.7700 g., Brass, 24.6 mm. **Obv:** National arms above RM **Rev:** Value above cent sign **Note:** Hand stamped.

Date	Mintage	VG	F	VF	XF	Unc
ND	—	300	400	600	800	—

KM# 681a 10 CENTAVOS
Copper **Obv:** National arms above RM **Rev:** Value above cent sign **Note:** Hand stamped.

Date	Mintage	VG	F	VF	XF	Unc
ND	—	75.00	125	225	350	—



KM# 681 10 CENTAVOS
15.0000 g., Brass, 24.5-24.8 mm. **Obv:** National arms above RM **Rev:** Value above cent sign **Note:** Hand stamped. Varieties exist. Size varies.

Date	Mintage	VG	F	VF	XF	Unc
ND	—	60.00	90.00	150	200	—



KM# 682 20 CENTAVOS
Brass, 24-25 mm. **Obv:** National arms above RM **Rev:** Value above cent sign **Note:** Hand stamped. Varieties exist. Size varies. Weight varies 11.34-12.86g.

Date	Mintage	VG	F	VF	XF	Unc
ND	—	15.00	22.50	35.00	60.00	—

KM# 682a 20 CENTAVOS
Copper **Obv:** National arms above RM **Rev:** Value above cent sign **Note:** Hand stamped.

Date	Mintage	VG	F	VF	XF	Unc
ND	—	25.00	50.00	175	250	—



KM# 683 20 CENTAVOS
Copper, 19-20 mm. **Obv:** National arms above A. D. J. **Rev:** Value **Note:** Size varies. Weight varies 3.99-5.35g.

Date	Mintage	VG	F	VF	XF	Unc
ND	—	7.50	12.50	20.00	35.00	—

KM# 683a 20 CENTAVOS

Brass **Obv:** National arms above A. D. J. Rev: Value
Date **Mintage** **VG** **F** **VF** **XF** **Unc**
 ND — — — — 300 500 —



KM# 684 25 CENTAVOS

Brass **Obv:** Legend **Obv. Leg.:** EJERCITO CONVENCIONISTA
Rev: Value above cent sign
Date **Mintage** **VG** **F** **VF** **XF** **Unc**
 ND unique — — — — — —



KM# 685 25 CENTAVOS

Copper, 25 mm. **Obv:** National arms above sprigs **Rev:** Large numeral value **Note:** Hand stamped. Many modern counterfeits exist in all metals. Weight varies 6.32-6.99g.

Date **Mintage** **VG** **F** **VF** **XF** **Unc**
 ND — 15.00 20.00 30.00 40.00 —

KM# 685a 25 CENTAVOS

7.9200 g., Brass, 25 mm. **Obv:** National arms above sprigs **Rev:** Large numeral value **Note:** Hand stamped.

Date **Mintage** **VG** **F** **VF** **XF** **Unc**
 ND — — — 100 300 —

KM# 685b 25 CENTAVOS

Silver **Obv:** National arms above sprigs **Rev:** Large numeral value **Note:** Hand stamped.
Date **Mintage** **VG** **F** **VF** **XF** **Unc**
 ND — — — 250 400 —



KM# 687 50 CENTAVOS

Copper, 23.5-29 mm. **Obv:** National arms above sprigs **Rev:** Large numeral value **Note:** Contemporary counterfeit, hand engraved. Size varies. Weight varies 8.8-10.8g.

Date **Mintage** **VG** **F** **VF** **XF** **Unc**
 ND — 12.00 30.00 50.00 80.00 —

Note: "c" clears top of 5



KM# 686a 50 CENTAVOS

16.0400 g., Brass, 28.5 mm. **Obv:** National arms above sprigs **Rev:** Large numeral value **Note:** Hand stamped.

Date **Mintage** **VG** **F** **VF** **XF** **Unc**
 ND — 100 200 300 400 —

Note: Stem of "c" above the 5

TENANCINGO, TOWN
(Distrito Federal Mexico)

REVOLUTIONARY COINAGE

KM# 688.1 2 CENTAVOS

Copper **Obv:** National arms **Rev:** Value within wreath without TM below value

Date **Mintage** **VG** **F** **VF** **XF** **Unc**
 1915 — — — 800 2,000 —



KM# 688.2 2 CENTAVOS

Copper **Obv:** National arms **Rev:** Value within wreath with TM below value

Date **Mintage** **VG** **F** **VF** **XF** **Unc**
 1915 — — — 400 800 2,000 —



KM# 689.1 5 CENTAVOS

Copper, 19 mm. **Obv:** National arms **Rev:** Numeral value over lined C within wreath **Note:** Weight varies 2.83-2.84g.

Date **Mintage** **VG** **F** **VF** **XF** **Unc**
 1915 — 10.00 20.00 30.00 50.00 —



KM# 689.2 5 CENTAVOS

Copper, 19 mm. **Obv:** National arms **Rev:** Numeral value over lined C within wreath **Note:** Weight varies 2.83-2.84g.

Date **Mintage** **VG** **F** **VF** **XF** **Unc**
 1915 — 100 300 500 800 —



KM# 690.1 10 CENTAVOS

Copper, 25.25 mm. **Obv:** National arms **Rev:** Value over lined C within wreath below date **Note:** Weight varies 4.27-5.64g.

Date **Mintage** **VG** **F** **VF** **XF** **Unc**
 1916 — 10.00 20.00 40.00 60.00 —

KM# 690.2 10 CENTAVOS

Copper, 25.25 mm. **Obv:** National arms **Rev:** Value over lined C within wreath **Note:** Weight varies 4.27-5.64g.

Date **Mintage** **VG** **F** **VF** **XF** **Unc**
 1916 — 100 200 400 500 —



KM# 691 20 CENTAVOS

Copper, 27.5-28 mm. **Obv:** National arms **Rev:** Value and date above sprigs **Note:** Size varies. Weight varies 8.51-11.39g.

Date **Mintage** **VG** **F** **VF** **XF** **Unc**
 1915 — 25.00 40.00 55.00 75.00 —

TOLUCA, CITY
(Distrito Federal Mexico)

REVOLUTIONARY COINAGE

KM# 692.1 5 CENTAVOS

Grey Cardboard, 27-28 mm. **Obv:** Crowned shield within sprigs **Rev:** Banner across large numeral value **Note:** Size varies. Weight varies 1.04-1.16g.

Date **Mintage** **VG** **F** **VF** **XF** **Unc**
 1915 — 15.00 30.00 50.00 75.00 —

KM# 692.2 5 CENTAVOS

Grey Cardboard, 27-28 mm. **Obv:** Crowned shield within sprigs **Rev:** Banner across large numeral value **Note:** Size varies. Weight varies 1.04-1.16g.

Date **Mintage** **VG** **F** **VF** **XF** **Unc**
 1915 — 15.00 30.00 50.00 75.00 —

COUNTERMARKED COINAGE



KM# 693.1 20 CENTAVOS

Copper, 20 mm. **Countermark:** 20 within C **Obv:** National arms **Rev:** Numeral 20 within C and inner circle within sprigs **Note:** Countermark on 1 Centavo, KM#415. Varieties exist. Weight varies 2.65-2.95g.

CM Date **Host Date** **Good** **VG** **F** **VF** **XF**
 ND(1915) ND — 20.00 40.00 55.00 80.00



KM# 693.2 20 CENTAVOS

Copper, 20 mm. **Countermark:** 20 within C **Obv:** National arms **Rev:** Numeral 20 within C and inner circle within 3/4 wreath **Note:** Countermark on 1 Centavo, KM#394.1. Weight varies 2.65-2.95g.

CM Date **Host Date** **Good** **VG** **F** **VF** **XF**
 ND(1915) 1904 — 30.00 50.00 90.00 150



KM# 694 40 CENTAVOS

5.8600 g., Copper, 24.75-25 mm. **Countermark:** 40 within C **Obv:** National arms **Rev:** Numeral 40 within C and inner circle within wreath **Note:** Countermark on 2 Centavos, KM#419. Varieties exist. Size varies.

CM Date **Host Date** **Good** **VG** **F** **VF** **XF**
 ND(1915) ND — 25.00 40.00 60.00 80.00

MORELOS

Morelos is a state in south central Mexico, adjoining the federal district on the south. It was the headquarters of Emiliano Zapata. His personal quarters were at Tlatizapan in Morelos. The Morelos coins from 2 Centavos to 1 Peso were all copper except one type of 1 Peso in silver. The two operating Zapatista mints in Morelos were Atlahuayan and Tlatizapan.

EMILIANO ZAPATA
(Zapatista)

REVOLUTIONARY COINAGE



KM# 695 2 CENTAVOS

Copper, 23 mm. **Obv:** National arms **Obv. Leg.:** E. L. DE MORELOS **Rev:** Value within wreath

Date **Mintage** **VG** **F** **VF** **XF** **Unc**
 1915 — 1,000 1,400 1,800 2,250 —



KM# 696 5 CENTAVOS

9.0000 g., Copper, 25.9 mm. **Obv:** National arms **Rev:** Value within 3/4 wreath **Rev. Leg.:** E. DE MOR. 1915

Date **Mintage** **VG** **F** **VF** **XF** **Unc**
 1915 — 300 500 1,000 3,500 —



KM# 697 10 CENTAVOS
8.6900 g., Copper, 24 mm. **Obv:** National arms **Rev:** Value within lined C and wreath
Date **Mintage** **VG** **F** **VF** **XF** **Unc**
1915 — 12.00 20.00 30.00 40.00 —



KM# 699 10 CENTAVOS
Copper **Obv:** National arms **Rev:** Date and value within wreath **Rev. Leg.:** E. DE MOR
Date **Mintage** **VG** **F** **VF** **XF** **Unc**
1915 — 1,000 2,000 2,500 3,000 —



KM# 698 10 CENTAVOS
Copper, 24-24.5 mm. **Obv:** National arms **Rev:** Value within lined C and wreath with date effaced from die **Note:** Size varies. Weight varies 4.83-6.8g.
Date **Mintage** **VG** **F** **VF** **XF** **Unc**
ND — 12.00 20.00 35.00 55.00 —



KM# 700 10 CENTAVOS
Copper, 28 mm. **Obv:** National arms **Rev:** Date and value within wreath **Rev. Leg.:** MOR **Note:** Weight varies 5.56-8.36g.
Date **Mintage** **VG** **F** **VF** **XF** **Unc**
1916 — 5.00 20.00 30.00 50.00 —



KM# 701 20 CENTAVOS
Copper, 23.75-24.75 mm. **Obv:** National arms **Rev:** Value within lined C and 3/4 wreath **Note:** Size varies. Weight varies 3.88-4.15g.
Date **Mintage** **VG** **F** **VF** **XF** **Unc**
1915 — 9.00 15.00 25.00 35.00 —

KM# 702 50 CENTAVOS
Copper, 28.8 mm. **Obv:** National arms with MOR beneath eagle **Rev:** 50C monogram
Date **Mintage** **VG** **F** **VF** **XF** **Unc**
1915 — 300 500 900 1,300 —

KM# 703a 50 CENTAVOS
Brass **Obv:** National arms above sprigs **Rev:** 50C monogram
Date **Mintage** **VG** **F** **VF** **XF** **Unc**
1915 — 100 200 400 600 —



KM# 706 50 CENTAVOS
Copper, 28 mm. **Obv:** National arms **Rev:** Date above large numeral value **Rev. Leg.:** REFORMA LIBERTAD JUSTICIA Y LEY
Date **Mintage** **VG** **F** **VF** **XF** **Unc**
1915 — 350 500 800 1,000 —



KM# 703 50 CENTAVOS
Copper, 28-29.5 mm. **Obv:** National arms **Rev:** Numeral value within lined C and 1/2 wreath **Note:** This coin exists with a silver and also a brass wash. Size varies. Weight varies 5.73-13.77g.
Date **Mintage** **VG** **F** **VF** **XF** **Unc**
1915 — 12.50 17.50 30.00 42.00 —



KM# 704 50 CENTAVOS
Copper, 29-30 mm. **Obv:** National arms with Morelos written below **Rev:** Value within wreath **Note:** Size varies. Weight varies 8.56-11.47g.
Date **Mintage** **VG** **F** **VF** **XF** **Unc**
1916 — 12.50 20.00 30.00 50.00 —



KM# 708 PESO (UN)
Silver **Obv:** National arms **Rev:** Liberty cap within wreath
Date **Mintage** **VG** **F** **VF** **XF** **Unc**
1916 — 450 750 1,000 1,500 —

KM# 708a PESO (UN)
10.0000 g., Copper, 30 mm. **Obv:** National arms **Rev:** Liberty cap within wreath
Date **Mintage** **VG** **F** **VF** **XF** **Unc**
1916 — 500 1,000 1,200 2,000 —

PATTERNS

KM#	Date	Mintage	Identification	Mkt Val
Pn1	1915	—	50 Centavos. Silver. 12.0000 g. 29.3 mm. KM#705.	1,500
Pn2	1915	—	50 Centavos. Copper. KM#705.	1,500
Pn3	191x	—	Peso. Silver. KM#707.	8,000
Pn4	191x	—	Peso. Copper. KM#707a.	8,000
Pn5	1916	—	Peso. Copper. KM#707b.	6,500

OAXACA

Oaxaca is one of the southern states in Mexico. The coins issued in this state represent the most prolific series of the Revolution. Most of the coins bear the portrait of Benito Juarez, have corded or plain edges and were issued by a provisional government in the state. The exceptions are the rectangular 1 and 3 Centavos pieces that begin the series.

PROVISIONAL GOVERNMENT REVOLUTIONARY COINAGE



KM# 709 CENTAVO (UN)
Copper, 19 mm. **Obv:** Legend within beaded rectangle **Rev:** Legend within beaded rectangle **Note:** Rectangular flan.
Date **Mintage** **VG** **F** **VF** **XF** **Unc**
1915 — 90.00 125 400 600 —



KM# 710 CENTAVO (UN)
Copper, 18 mm. **Obv:** Bust left with date flanked by stars below **Rev:** Value within lined C and 1/2 wreath
Date **Mintage** **VG** **F** **VF** **XF** **Unc**
1915 — 12.00 17.50 25.00 40.00 —

KM# 710a CENTAVO (UN)
Brass **Obv:** Head left with date flanked by stars below **Rev:** Value within lined C and 1/2 wreath
Date **Mintage** **VG** **F** **VF** **XF** **Unc**
1915 — 50.00 100 200 300 —



KM# 711 3 CENTAVOS (Tres)
Copper, 24 mm. **Obv:** Legend within rectangle with date below, stars in corners **Rev:** Legend within rectangle with stars in corners **Rev. Leg.:** PROVISIO... **Note:** Rectangular flan.
Date **Mintage** **VG** **F** **VF** **XF** **Unc**
1915 — 100 200 400 500 —



KM# 712 3 CENTAVOS (Tres)
Copper **Obv:** Legend within rectangle with date below, stars in corners **Rev:** Legend within rectangle with stars in corners **Rev. Leg.:** PROVISIO... **Note:** Rectangular flan.
Date **Mintage** **VG** **F** **VF** **XF** **Unc**
1915 — 1,000 3,000 4,000 8,000 —



KM# 713.1 3 CENTAVOS (Tres)
2.2500 g., Copper, 20 mm. **Obv:** Bust left flanked by stars below **Rev:** Value above sprigs **Note:** Without TM below value
Date **Mintage** **VG** **F** **VF** **XF** **Unc**
1915 — 3.00 5.00 12.00 25.00 —

KM# 713.2 3 CENTAVOS (Tres)
2.2500 g., Copper, 20 mm. **Obv:** Bust left flanked by stars below **Rev:** Value above sprigs **Edge:** Plain **Note:** Without TM below value
Date **Mintage** **VG** **F** **VF** **XF** **Unc**
1915 — — — 70.00 100 —



KM# 713.3 3 CENTAVOS (Tres)
2.2500 g., Copper, 20 mm. **Obv:** Bust left flanked by stars below **Rev:** Value above sprigs **Note:** With TM below value
Date **Mintage** **VG** **F** **VF** **XF** **Unc**
1915 — 100 200 400 500 —



KM# 714 3 CENTAVOS (Tres)
Copper, 20 mm. **Obv:** Bust left **Rev:** Value above sprigs **Note:** Small 3

Date	Mintage	VG	F	VF	XF	Unc
1915	—	6.00	10.00	15.00	30.00	—

KM# 715 5 CENTAVOS
Copper **Note:** JAN. 15 1915. incuse lettering

Date	Mintage	VG	F	VF	XF	Unc
1915 Rare	—	—	—	—	—	—



KM# 716 5 CENTAVOS
Copper **Obv:** Bust facing within circle **Rev:** Value above sprigs

Date	Mintage	VG	F	VF	XF	Unc
1915	—	—	—	—	8,000	—



KM# 717 5 CENTAVOS
Copper, 22 mm. **Obv:** Low relief bust left with date flanked by stars below **Rev:** Value above sprigs **Note:** Low relief with long, pointed truncation

Date	Mintage	VG	F	VF	XF	Unc
1915	—	1.50	3.00	4.50	10.00	—



KM# 718 5 CENTAVOS
Copper, 22 mm. **Obv:** Raised bust left with date flanked by stars below **Rev:** Value above sprigs **Note:** Heavy with short unfinished lapels

Date	Mintage	VG	F	VF	XF	Unc
1915	—	1.50	2.50	4.00	10.00	—



KM# 719 5 CENTAVOS
Copper, 22 mm. **Obv:** Raised bust left with date flanked by stars below **Rev:** Value above sprigs **Note:** Curved bottom

Date	Mintage	VG	F	VF	XF	Unc
1915	—	1.50	2.50	4.00	10.00	—



KM# 720 5 CENTAVOS
Copper, 22 mm. **Obv:** Bust left with date flanked by stars below **Rev:** Value above sprigs **Note:** Short truncation with closed lapels

Date	Mintage	VG	F	VF	XF	Unc
1915	—	1.50	3.00	4.50	10.00	—



KM# 721 5 CENTAVOS
Copper, 22 mm. **Obv:** Bust left with date flanked by stars below **Rev:** Value above sprigs **Note:** Short curved truncation

Date	Mintage	VG	F	VF	XF	Unc
1915	—	1.50	2.50	5.00	10.00	—



KM# 722 10 CENTAVOS
Copper **Obv:** Low relief bust left with date flanked by stars below **Rev:** Value above sprigs **Note:** Low relief with long pointed truncation

Date	Mintage	VG	F	VF	XF	Unc
1915	—	1.50	2.50	5.00	10.00	—

KM# 723 10 CENTAVOS
Copper **Obv:** Bust left with date flanked by stars below **Rev:** Value above sprigs **Note:** Obverse and reverse legend retrograde.

Date	Mintage	VG	F	VF	XF	Unc
1915 Rare	—	—	—	—	—	—



KM# 724 10 CENTAVOS
Copper, 26.5 mm. **Obv:** Raised bust left with date flanked by stars below **Rev:** Value above sprigs **Note:** Bold and unfinished truncation using 1 peso obverse die of km#740

Date	Mintage	VG	F	VF	XF	Unc
1915	—	3.00	5.00	7.00	10.00	—

KM# 725 10 CENTAVOS
Copper, 26.5 mm. **Obv:** Bust left with date flanked by stars below **Rev:** Value above sprigs **Note:** Heavy with short unfinished lapels centered high

Date	Mintage	VG	F	VF	XF	Unc
1915	—	1.50	2.50	4.00	10.00	—



KM# 726 10 CENTAVOS
Copper **Obv:** Raised bust left with date flanked by stars below **Rev:** Value above sprigs **Note:** Curved bottom

Date	Mintage	VG	F	VF	XF	Unc
1915	—	1.50	2.50	4.00	10.00	—



KM# 727.1 10 CENTAVOS
Copper **Obv:** Raised bust left with date flanked by stars below **Rev:** Value above sprigs **Note:** Short truncation with closed lapels

Date	Mintage	VG	F	VF	XF	Unc
1915	—	1.50	2.50	4.00	10.00	—



KM# 727.2 10 CENTAVOS
Copper **Obv:** Bust left with date flanked by stars below **Rev:** Value above sprigs **Note:** At present, only four pieces of this type are known. All are VF or better; T below bow with M below first leaf

Date	Mintage	VG	F	VF	XF	Unc
1915	—	—	—	400	550	—



KM# 727.3 10 CENTAVOS
Copper **Obv:** Raised bust left flanked by letters GV with date flanked by stars below **Rev:** Value above sprigs **Note:** This counterstamp appears on several different type host 10 cent coins.

Date	Mintage	VG	F	VF	XF	Unc
1915	—	100	200	300	400	—

Note: Letters GV correspond to General Garcia Vigil

KM# 730 20 CENTAVOS
Copper **Obv:** Bust left with date flanked by stars below **Rev:** Value above sprigs **Note:** 5th bust, heavy with short unfinished lapels using 20 Pesos obverse die

Date	Mintage	VG	F	VF	XF	Unc
1915	—	5.00	7.00	10.00	15.00	—



KM# 729.2 20 CENTAVOS
Copper **Counterstamp:** Liberty cap **Obv:** Bust left with date flanked by stars below **Rev:** Value above sprigs **Note:** Counterstamp: Liberty cap and rays with bold unfinished truncation using 1 peso obverse die

Date	Mintage	VG	F	VF	XF	Unc
1915	—	100	150	300	350	—



KM# 728 20 CENTAVOS
Silver, 19 mm. **Obv:** Low relief bust left with date flanked by stars below **Rev:** Value above sprigs **Note:** Low relief with long pointed truncation

Date	Mintage	VG	F	VF	XF	Unc
1915	—	800	2,000	3,000	4,000	—

KM# 728a 20 CENTAVOS
Copper, 19 mm. **Obv:** Bust left with date flanked by stars below **Rev:** Value above sprigs **Note:** Low relief with long pointed truncation

Date	Mintage	VG	F	VF	XF	Unc
1915 Rare	—	—	—	—	—	—



KM# 729.1 20 CENTAVOS
Copper **Obv:** Raised bust left with date flanked by stars below

Rev: Value above sprigs **Note:** Unfinished truncation using 1 peso obverse die

Date	Mintage	VG	F	VF	XF	Unc
1915	—	1.50	3.00	4.50	10.00	—



KM# 731.1 20 CENTAVOS

Copper, 31 mm. **Obv:** Raised bust left with date flanked by stars below **Rev:** Value above sprigs **Note:** Curved bottom

Date	Mintage	VG	F	VF	XF	Unc
1915	—	1.50	2.50	5.00	10.00	—



KM# 731.2 20 CENTAVOS

Copper **Obv:** Raised bust left with date flanked by stars below **Rev:** Value above sprigs **Note:** Similar to KM#731.1 but with fourth bust.

Date	Mintage	VG	F	VF	XF	Unc
1915	Unique	—	—	—	—	—



KM# 732 20 CENTAVOS

Copper **Obv:** Raised bust left with date flanked by stars below **Rev:** Value above sprigs

Date	Mintage	VG	F	VF	XF	Unc
1915	—	1.50	2.50	4.00	10.00	—

KM# 733 20 CENTAVOS

Copper **Obv:** Bust left with date flanked by stars below **Rev:** Value above sprigs **Note:** 7th bust, short truncation with closed lapels

Date	Mintage	VG	F	VF	XF	Unc
1915	—	1.50	3.00	4.50	10.00	—



KM# 735 50 CENTAVOS

Silver, 22 mm. **Obv:** Raised bust left with date flanked by stars below **Rev:** Value above sprigs **Note:** Curved bottom

Date	Mintage	VG	F	VF	XF	Unc
1915	—	8.00	15.00	30.00	50.00	—



KM# 734 50 CENTAVOS

4.0700 g., Silver, 22 mm. **Obv:** Raised bust left with date flanked by stars below **Rev:** Value above sprigs **Note:** Heavy with short unfinished lapels

Date	Mintage	VG	F	VF	XF	Unc
1915	—	10.00	20.00	50.00	100	—



KM# 739 50 CENTAVOS

Billon **Obv:** Raised bust left with date flanked by stars below **Rev:** Value above sprigs **Note:** Ninth bust, high nearly straight truncation

Date	Mintage	VG	F	VF	XF	Unc
1915	—	—	—	—	4.000	—

KM# 739a 50 CENTAVOS

Copper **Obv:** Raised bust left with date flanked by stars below **Rev:** Value above sprigs **Note:** Ninth bust, high nearly straight truncation

Date	Mintage	VG	F	VF	XF	Unc
1915	—	—	—	—	—	—



KM# 736 50 CENTAVOS

Silver **Obv:** Bust left with date flanked by stars below **Rev:** Value above sprigs **Note:** Short truncation with closed lapels

Date	Mintage	VG	F	VF	XF	Unc
1915	—	8.00	15.00	30.00	50.00	—



KM# 737 50 CENTAVOS

4.5400 g., Silver, 22 mm. **Obv:** Bust left with date flanked by stars below **Rev:** Value above sprigs **Note:** Short truncation with pronounced curve

Date	Mintage	VG	F	VF	XF	Unc
1915	—	10.00	15.00	25.00	40.00	—

KM# 741 PESO (UN)

Silver **Obv:** Raised bust with date flanked by stars below **Rev:** Value above sprigs **Note:** Fifth bust, heavy with short unfinished lapels, centered high

Date	Mintage	VG	F	VF	XF	Unc
1915	—	8.00	10.00	25.00	35.00	—



KM# 740.1 PESO (UN)

Silver, 26 mm. **Obv:** Raised bust left with date flanked by stars below **Rev:** Written value above sprigs **Note:** Fourth bust with heavy unfinished truncation

Date	Mintage	VG	F	VF	XF	Unc
1915	—	5.00	10.00	20.00	35.00	—



KM# 740.2 PESO (UN)

Silver, 26 mm. **Obv:** Raised bust left with date flanked by stars below **Rev:** Written value above sprigs **Note:** Fourth bust with heavy unfinished truncation w/TM.

Date	Mintage	VG	F	VF	XF	Unc
1915	—	150	300	400	600	—

KM# 743 PESO (UN)

Silver **Obv:** Low relief bust left with date flanked by stars below **Rev:** Value above sprigs **Note:** Seventh bust, short truncation with closed lapels

Date	Mintage	VG	F	VF	XF	Unc
1915	—	10.00	20.00	30.00	50.00	—

KM# 743a PESO (UN)

Silver **Obv:** Low relief bust left with date flanked by stars below **Rev:** Value above sprigs **Note:** Seventh bust, short truncation with closed lapels

Date	Mintage	VG	F	VF	XF	Unc
1915	—	35.00	75.00	150	200	—



KM# 742 PESO (UN)

Silver **Obv:** Low relief bust left with date flanked by stars below **Rev:** Value above sprigs **Note:** Sixth bust; Curved bottom line

Date	Mintage	VG	F	VF	XF	Unc
1915	—	10.00	15.00	30.00	50.00	—



KM# 742a PESO (UN)

Copper **Obv:** Low relief bust left with date flanked by stars below **Rev:** Value above sprigs **Note:** Sixth bust; Curved bottom line

Date	Mintage	VG	F	VF	XF	Unc
1915	—	—	—	—	500	—



KM# 744 2 PESOS (Dos)

Silver, 30 mm. **Obv:** Raised bust left with date flanked by stars below **Rev:** Value above sprigs **Note:** Fourth bust, using 1 peso obverse die

Date	Mintage	VG	F	VF	XF	Unc
1915	—	15.00	25.00	40.00	65.00	—

KM# 744a 2 PESOS (Dos)

Copper **Obv:** Raised bust left with date flanked by stars below **Rev:** Value above sprigs **Note:** Fourth bust, using 1 peso obverse die

Date	Mintage	VG	F	VF	XF	Unc
1915	Rare	—	—	—	—	—



KM# 745 2 PESOS (Dos)

Gold-Silver, 22 mm. **Obv:** Low relief bust left with date flanked by stars below **Rev:** Value above sprigs **Note:** 0.9020 Silver, 0.0100 Gold. Fifth bust, curved bottom 2 over pesos

Date	Mintage	VG	F	VF	XF	Unc
1915	—	12.00	20.00	40.00	60.00	—

KM# 745a 2 PESOS (Dos)

Copper **Obv:** Low relief bust left with date flanked by stars below **Rev:** Value above sprigs **Note:** Fifth bust, curved bottom 2 over pesos

Date	Mintage	VG	F	VF	XF	Unc
1915	—	75.00	100	150	200	—

KM# A746 2 PESOS (Dos)

Copper **Obv:** Raised bust left with date flanked by stars below **Rev:** Balance scale below liberty cap **Note:** Seventh bust, short truncation with closed lapels

Date	Mintage	VG	F	VF	XF	Unc
1915	Unique	—	—	—	—	—



KM# 746 2 PESOS (Dos)
 Silver **Obv:** Raised bust left with date flanked by stars below
Rev: Balance scale below liberty cap
 Date Mintage VG F VF XF Unc
 1915 — 20.00 25.00 50.00 75.00 —



KM# A747 2 PESOS (Dos)
 Silver **Obv:** Bust left with date flanked by stars below **Rev:** Balance scale below liberty cap **Note:** Obverse die is free hand engraved.
 Date Mintage VG F VF XF Unc
 1915 — — — 185 275 —

KM# 746a 2 PESOS (Dos)
 Copper **Obv:** Bust left with date flanked by stars below **Rev:** Balance scale below liberty cap
 Date Mintage Good VG F VF XF
 1915 — — 150 200 600 900



KM# 747.1 2 PESOS (Dos)
 13.4400 g., Silver, 33 mm. **Obv:** Bust left with date flanked by stars below **Rev:** Balance scale below liberty cap
 Date Mintage VG F VF XF Unc
 1915 — 15.00 20.00 50.00 80.00 —

KM# 747.2 2 PESOS (Dos)
 13.4400 g., Silver, 33 mm. **Obv:** Bust left with date flanked by stars below **Rev:** Balance scale below liberty cap
 Date Mintage VG F VF XF Unc
 1915 — 20.00 25.00 50.00 80.00 —

KM# 747.3 2 PESOS (Dos)
 13.4400 g., Silver, 33 mm. **Obv:** Bust left with date flanked by stars below **Rev:** Balance scale below liberty cap
 Date Mintage VG F VF XF Unc
 1915 — 15.00 30.00 50.00 80.00 —

KM# 748 2 PESOS (Dos)
 0.9020 Silver, 22 mm. **Obv:** Bust left with date flanked by stars below **Rev:** Value above sprigs
 Date Mintage VG F VF XF Unc
 1915 — 15.00 30.00 50.00 80.00 —



KM# 749 2 PESOS (Dos)
 Silver **Obv:** Head left with date flanked by stars below **Rev:** Value above sprigs
 Date Mintage VG F VF XF Unc
 1915 Unique — — — — 3,000 —



KM# 751 5 PESOS
 16.7700 g., Silver, 30 mm. **Obv:** Low relief bust left with date flanked by stars below **Rev:** Value above sprigs **Note:** Seventh bust, short truncation with closed lapels
 Date Mintage VG F VF XF Unc
 1915 — 50.00 100 200 250 —

KM# 751a 5 PESOS
 Copper **Obv:** Low relief bust left with date flanked by stars below **Rev:** Value above sprigs **Note:** Seventh bust, short truncation with closed lapels
 Date Mintage VG F VF XF Unc
 1915 — 125 200 300 800 —



KM# 750 5 PESOS
 0.1750 Gold, 19 mm. **Obv:** Bust left **Rev:** Value above sprigs **Note:** Third bust, heavy, with short unfinished lapels
 Date Mintage VG F VF XF Unc
 1915 — 150 200 300 450 —

KM# 750a 5 PESOS
 Copper **Obv:** Bust left **Rev:** Value above sprigs **Note:** Third bust, heavy, with short unfinished lapels
 Date Mintage VG F VF XF Unc
 1915 Unique — — — — —

KM# A752 10 PESOS
 0.1500 Gold **Obv:** Bust left with date flanked by stars below **Rev:** Value above sprigs
 Date Mintage VG F VF XF Unc
 1915 Rare — — — — —



KM# 752 10 PESOS
 0.1750 Gold, 23 mm. **Obv:** Bust left with date flanked by stars below **Rev:** Value above sprigs
 Date Mintage VG F VF XF Unc
 1915 — 200 300 400 600 —



KM# 752a 10 PESOS
 Copper **Obv:** Bust left with date flanked by stars below **Rev:** Value above sprigs
 Date Mintage VG F VF XF Unc
 1915 — 800 1,500 2,000 4,000 —



KM# 753 20 PESOS
 0.1750 Gold **Obv:** Bust left with date flanked by stars below **Rev:** Value above sprigs
 Date Mintage VG F VF XF Unc
 1915 — 400 500 800 1,000 —



KM# 754 20 PESOS
 0.1750 Gold, 27 mm. **Obv:** Bust left with date flanked by stars below **Rev:** Value above sprigs
 Date Mintage VG F VF XF Unc
 1915 — 200 400 600 900 —

KM# A753 20 PESOS
 0.1500 Gold **Obv:** Bust left with date flanked by stars below **Rev:** Value above sprigs **Note:** Fourth bust
 Date Mintage VG F VF XF Unc
 1915 Unique — — — — —



KM# 755 60 PESOS
 50.0000 g., 0.8590 Gold 1.3808 oz. AGW **Obv:** Head left within 3/4 wreath **Rev:** Balance scale below liberty cap **Edge:** Reeded
 Date Mintage F VF XF Unc BU
 1916 Rare — — 8,000 15,000 22,000 —



KM# 755a 60 PESOS
 Silver **Obv:** Head left within 3/4 wreath **Rev:** Balance scales below liberty cap **Edge:** Reeded
 Date Mintage F VF XF Unc BU
 1916 — — — — 1,800 —

KM# 755b 60 PESOS
 Copper **Obv:** Head left within 3/4 wreath **Rev:** Balance scales below liberty cap **Edge:** Plain
 Date Mintage F VF XF Unc BU
 1916 — — — 1,000 1,800 —

PUEBLA

A state of central Mexico. Puebla was a state that occasionally saw Zapata forces active within its boundaries. Also active, and an issuer of coins, was the Madero brigade who issued coins with their name two years after Madero's death. The state issue of 2, 5, 10 and 20 Centavos saw limited circulation and recent hoards have been found of some values.

**CHICONCUAUTLA
Madero Brigade
REVOLUTIONARY COINAGE**



KM# 756 10 CENTAVOS
6.7300 g., Copper, 27 mm. **Obv:** Date below national arms **Rev:** Letters X and C entwined

Date	Mintage	VG	F	VF	XF	Unc
1915	—	7.50	12.50	17.50	25.00	—



KM# 758 20 CENTAVOS
Copper, 28 mm. **Obv:** Date below national arms **Rev:** Value

Date	Mintage	VG	F	VF	XF	Unc
1915	—	2.50	4.00	6.50	12.00	—



KM# 757 20 CENTAVOS
Copper, 28 mm. **Obv:** Date below national arms **Rev:** Value

Date	Mintage	VG	F	VF	XF	Unc
1915	—	2.50	4.00	6.50	12.00	—

**TETELA DEL ORO Y OCAMPO
REVOLUTIONARY COINAGE**



KM# 759 2 CENTAVOS
Copper, 16 mm. **Obv:** National arms above date **Rev:** Value

Date	Mintage	VG	F	VF	XF	Unc
1915	—	12.50	20.00	28.00	45.00	—
1915 Restrikes	—	—	1.00	1.50	2.00	—



KM# 760 2 CENTAVOS
Copper, 20 mm. **Obv:** National arms within beaded circle **Rev:** Value within beaded circle **Leg.:** E. DE PU.

Date	Mintage	VG	F	VF	XF	Unc
1915	—	15.00	25.00	35.00	75.00	—



KM# 761 2 CENTAVOS
Copper, 20 mm. **Obv:** National arms within beaded circle **Rev:** Value within beaded circle **Rev. Leg.:** E. DE PUE.

Date	Mintage	VG	F	VF	XF	Unc
1915	—	9.00	20.00	25.00	50.00	—



KM# 762 5 CENTAVOS
Copper, 21 mm. **Obv:** National arms within beaded circle **Rev:** Value within beaded circle

Date	Mintage	VG	F	VF	XF	Unc
1915	—	100	200	300	400	—



KM# 764 20 CENTAVOS
Copper, 24 mm. **Obv:** National arms **Rev:** Value above sprigs

Date	Mintage	VG	F	VF	XF	Unc
1915	—	50.00	100	150	225	—

TRIAL STRIKES

KM#	Date	Mintage	Identification	Mkt Val
TS1	1915	—	10 Centavos. Copper. Uniface, KM#763.	475
TS2	1915	—	10 Centavos. Brass. Uniface, KM#763.	750
TS3	1915	—	10 Centavos. Copper. KM#761. Eagle.	1,600

SINALOA

A state along the west coast of Mexico. The cast pieces of this state have been attributed to two people - Generals Rafael Buelna and Juan Carrasco. The cap and rays 8 Reales is usually attributed to General Buelna and the rest of the series to Carrasco. Because of their crude nature it is questionable whether separate series or mints can be determined.

BUELNA / CARRASCO

**CAST COINAGE
Revolutionary**



KM# 766 50 CENTAVOS
Cast Silver, 29-31 mm. **Obv:** National arms **Rev:** Numeral value within wreath **Note:** Sand molded using regular 50 Centavos, KM#445. Size varies. Weight varies 12.81-14.8g.

Date	Mintage	Good	VG	F	VF	XF
ND(1905-1918)	—	200	300	—	—	—

COUNTERMARKED COINAGE

Revolutionary

These are all crude sand cast coins using regular coins to prepare the mold. Prices below give a range for how much of the original coin from which the mold was prepared is visible.



KM# 765 20 CENTAVOS
Cast Silver **Obv:** National arms within beaded circle **Rev:** Value within beaded circle **Note:** Sand molded using regular 20 Centavos.

CM Date	Host Date	Good	VG	F	VF	XF
ND(ca.1915)	ND(1898-1905)	200	300	—	—	—



KM# 767 50 CENTAVOS
Cast Silver **Countermark:** G.C. **Obv:** National arms with additional countermark **Rev:** Value and date within wreath with liberty cap above **Note:** Sand molded using regular 50 Centavos, KM#445.

CM Date	Host Date	Good	VG	F	VF	XF
ND	ND(1905-1918)	100	150	200	300	—

KM# 768.1 PESO
Cast Silver, 38.8-39 mm. **Note:** Sand molded using regular 8 Reales, KM#377. Size varies. Weight varies 26-33.67g.

CM Date	Host Date	Good	VG	F	VF	XF
ND(ca.1915)	ND(1824-97)	17.50	35.00	45.00	55.00	—

KM# 768.2 PESO
Cast Silver, 38.5-39 mm. **Countermark:** G.C. **Obv:** With additional countermark **Note:** Sand molded using regular 8 Reales, KM#377. Size varies. Weight varies 26-33.67g.

CM Date	Host Date	Good	VG	F	VF	XF
ND(ca.1915)	ND(1824-97)	25.00	45.00	100	150	—



KM# 770 PESO
Cast Silver, 38.5 mm. **Countermark:** G.C. **Obv:** National arms with additional countermark **Rev:** Liberty cap with additional countermark **Note:** Sand molded using regular Peso, KM#409.

CM Date	Host Date	Good	VG	F	VF	XF
ND(ca.1915)	ND(1898-1909)	30.00	60.00	140	175	—



The Republic of Moldova (formerly the Moldavian S.S.R.) is bordered in the north, east and south by the Ukraine and on the west by Romania. It has an area of 13,000 sq. mi. (33,700 sq. km.) and a population of 4.4 million. The capital is Chisinau. Agricultural products are mainly cereals, grapes, tobacco, sugar beets and fruits. Food processing, clothing, building materials and agricultural machinery manufacturing dominate the industry.

The historical Romanian principality of Moldova was established in the 14th century. It fell under Turkish suzerainty in the 16th century. From 1812 to 1918 Russians occupied the eastern portion of Moldova, which they named Bessarabia. In March 1918 the Bessarabian legislature voted in favor of reunification with Romania. At the Paris Peace Conference in 1920 United States, France, U.K., and Italy a.s.o officially recognized the union. The new Soviet government did not accept the union. In 1924, due to Soviet pressure against Romania a Moldavian Autonomous Soviet Socialist Republic (A.S.S.R.) was established within the USSR on the border strip that extends east of Nistru River (today it is Transnistria or Transdniester).

Following the Molotov-Ribbentrop Pact (1939), the Soviet - German agreement, which divided Eastern Europe, the Soviet forces, reoccupied the region in June 1940 and the Moldavian S.S.R. was proclaimed. The Transnistria region was transferred to the new republic, while Ukrainian S.S.R. obtained possession of southern part of Bessarabia. Romanian forces liberated the region in 1941. The Soviets reconquered the territory (in 1944).

A declaration of republican sovereignty was adopted in June 1990 and in Aug. 1991 the area was renamed Moldova, an independent republic. In Dec. 1991 Moldova became a member of the C.I.S. In 1992, as a result of Russian involvement, Transnistria seceded from Moldova. In May 1992 fighting began between Moldavian separatists (Romanians) and rebels aided by contingents of Cossacks and the Russian 14th Army. The Moldavian government made several futile requests for United Nations intervention. On July 3, 1992, Russian and Moldavian presidents agreed upon a neutral demarcation line with the withdrawal of Russian forces from Transnistria. This status will remain until a more feasible constitution is proclaimed.

RULER

Romanian, until 1940

MONETARY SYSTEM

100 Bani = 1 Leu

**REPUBLIC
DECIMAL COINAGE**



KM# 1 BAN

0.6800 g., Aluminum, 14.5 mm. **Obv:** National arms **Rev:** Value divides date above monogram **Edge:** Plain

Date	Mintage	F	VF	XF	Unc	BU
1993	—	—	—	—	0.20	0.40
1995	—	—	—	—	0.20	0.40
1996	—	—	—	—	0.25	0.50
2000	—	—	—	—	0.25	0.50



KM# 2 5 BANI

0.8000 g., Aluminum, 16 mm. **Obv:** National arms **Rev:** Monogram divides sprigs below value and date **Edge:** Plain

Date	Mintage	F	VF	XF	Unc	BU
1993	—	—	—	—	0.30	0.50
1995	—	—	—	—	0.30	0.50
1996	—	—	—	—	0.30	0.50
1999	—	—	—	—	0.30	0.50
2000	—	—	—	—	0.30	0.50



KM# 7 10 BANI

0.8400 g., Aluminum, 16.6 mm. **Obv:** National arms **Rev:** Value, date and monogram **Edge:** Plain

Date	Mintage	F	VF	XF	Unc	BU
1995	—	—	—	—	0.40	0.60
1996	—	—	—	—	0.40	0.60
1997	—	—	—	—	0.40	0.60
1998	—	—	—	—	0.40	0.60
2000	—	—	—	—	0.40	0.60



KM# 3 25 BANI

0.9200 g., Aluminum, 17.5 mm. **Obv:** National arms **Rev:** Monogram divides sprigs below value and date **Edge:** Plain

Date	Mintage	F	VF	XF	Unc	BU
1993	—	—	—	—	0.50	0.75
1995	—	—	—	—	0.50	0.75
1999	—	—	—	—	0.50	0.75
2000	—	—	—	—	0.50	0.75



KM# 4 50 BANI

1.0700 g., Aluminum, 19 mm. **Obv:** National arms **Rev:** Monogram divides sprigs below value and date **Edge:** Plain

Date	Mintage	F	VF	XF	Unc	BU
1993	—	—	—	—	0.75	1.00



KM# 10 50 BANI

3.1000 g., Brass-Clad Steel, 19 mm. **Obv:** National arms **Rev:** Value and date within grapevine **Edge:** Reeded

Date	Mintage	F	VF	XF	Unc	BU
1997	—	—	—	—	1.50	2.00



KM# 5 LEU

Nickel Clad Steel **Obv:** National arms **Rev:** Value divides date with monogram above

Date	Mintage	F	VF	XF	Unc	BU
1992	—	—	—	—	1.50	2.00



KM# 6 5 LEI

Nickel Clad Steel **Obv:** National arms **Rev:** Value flanked by monogram and date

Date	Mintage	F	VF	XF	Unc	BU
1993	—	—	—	—	3.50	4.00



KM# 11 50 LEI

16.6300 g., 0.9850 Silver 0.5266 oz. ASW, 30 mm. **Subject:** Manastirea Rudi **Obv:** National arms **Rev:** Monastery building **Edge:** Plain

Date	Mintage	F	VF	XF	Unc	BU
2000 Proof	—	—	—	—	Value: 35.00	—



KM# 8 100 LEI

28.2800 g., 0.9250 Silver 0.8410 oz. ASW **Subject:** 5th Anniversary of Independence **Obv:** National arms **Rev:** Flying stork with grapes

Date	Mintage	F	VF	XF	Unc	BU
1996	20,000	—	—	—	Value: 55.00	—



KM# 9 100 LEI

28.2800 g., 0.9250 Silver 0.8410 oz. ASW **Subject:** First Olympic Games Participation **Obv:** National arms **Rev:** Two men in a canoe

Date	Mintage	F	VF	XF	Unc	BU
1996	20,000	—	—	—	Value: 55.00	—



KM# 15 100 LEI

31.1000 g., 0.9250 Silver 0.9249 oz. ASW, 37 mm. **Subject:** Effigy of King Alexandru the Good **Obv:** National arms **Rev:** Crowned bust facing flanked by dates and shield **Edge:** Plain

Date	Mintage	F	VF	XF	Unc	BU
2000 Proof	1,000	—	—	—	Value: 60.00	—



KM# 24 100 LEI

31.1000 g., 0.9250 Silver 0.9249 oz. ASW, 37 mm. **Subject:** Battle of Vaslui - 1475 **Obv:** National arms above value **Rev:** Battle scene, King on horse, soldiers at forefront, standard at top **Edge:** Plain
Date **Mintage** **F** **VF** **XF** **Unc** **BU**
 2000 Proof 1,000 Value: 60.00

KM# 28 100 LEI

31.1000 g., 0.9250 Silver 0.9249 oz. ASW, 37 mm. **Subject:** 100th Anniversary - Birth of Stefan Neaga **Obv:** Arms, date divides legend above, value below **Obv. Leg.:** REPUBLICA MOLDOVA **Rev:** Bust of Neaga facing, image of lyre at left, staff with musical notes at right **Rev. Leg.:** STEFAN NEAGA **Edge:** Plain
Date **Mintage** **F** **VF** **XF** **Unc** **BU**
 2000 Proof

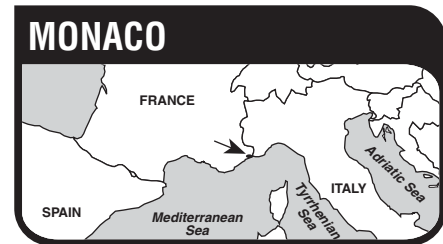

The Principality of Monaco, located on the Mediterranean coast nine miles from Nice, has an area of 0.58 sq. mi. (1.9 sq. km.) and a population of 26,000. Capital: Monaco-Ville. The economy is based on tourism and the manufacture of cosmetics, gourmet foods and highly specialized electronics. Monaco also derives its revenue from a tobacco monopoly and the sale of postage stamps for philatelic purpose. Gambling in Monte Carlo accounts for only a small fraction of the country's revenue.

Monaco derives its name from Monoikos', the Greek surname for Hercules, the mythological strong man who, according to legend, formed the Monacan headland during one of his twelve labors. Monaco has been ruled by the Grimaldi dynasty since 1297 - Prince Albert II, the present and 32nd monarch of Monaco, is still of that line - except for a period during the French Revolution until Napoleon's downfall when the Principality was annexed to France. Since 1865, Monaco has maintained a customs union with France which guarantees its privileged position as long as the royal line remains intact. Under the new constitution proclaimed on December 17, 1962, the Prince shares his power with an 18-member unicameral National Council.

RULERS

Albert I, 1889-1922
 Louis II, 1922-1949
 Rainier III, 1949-2005

MINT MARKS

M - Monaco
 A - Paris

MINT PRIVY MARKS

(a) - Paris (privy marks only)
 (p) - Thunderbolt - Poissy

MONETARY SYSTEM

10 Centimes = 1 Decime
 10 Decimes = 1 Franc

PRINCIPALITY

DECIMAL COINAGE

10 Centimes = 1 Decime; 10 Decimes = 1 Franc



KM# 110 50 CENTIMES

Aluminum-Bronze **Ruler:** Louis II **Obv:** Hercules shooting bow to right **Rev:** Shield below value within circle

Date	Mintage	F	VF	XF	Unc	BU
1924 (p)	150,000	3.50	8.00	18.00	40.00	70.00



KM# 113 50 CENTIMES

Aluminum-Bronze **Ruler:** Louis II **Obv:** Hercules shooting bow to right **Rev:** Shield below value within circle

Date	Mintage	F	VF	XF	Unc	BU
1926 (p)	100,000	4.00	9.00	20.00	45.00	75.00



KM# 111 FRANC

Aluminum-Bronze **Ruler:** Louis II **Obv:** Hercules shooting bow to right **Rev:** Shield below value within circle

Date	Mintage	F	VF	XF	Unc	BU
1924 (p)	150,000	3.00	7.00	14.00	30.00	60.00



KM# 114 FRANC

Aluminum-Bronze **Ruler:** Louis II **Obv:** Hercules shooting bow to right **Rev:** Shield below value within circle

Date	Mintage	F	VF	XF	Unc	BU
1926 (p)	100,000	4.00	9.00	16.00	35.00	65.00



KM# 120 FRANC

Aluminum, 22.9 mm. **Ruler:** Louis II **Obv:** Head left **Rev:** Crowned mantled arms flanked by value below

Date	Mintage	F	VF	XF	Unc	BU
ND(1943) (a)	2,500,000	0.50	1.00	2.00	4.50	7.00

KM# 120a FRANC

Aluminum-Bronze, 22.9 mm. **Ruler:** Louis II **Obv:** Head left **Rev:** Crowned mantled arms flanked by value below

Date	Mintage	F	VF	XF	Unc	BU
ND(1945) (a)	1,509,000	0.50	1.00	2.00	5.00	8.00



KM# 112 2 FRANCS

Aluminum-Bronze **Ruler:** Louis II **Obv:** Hercules shooting bow to right **Rev:** Shield below value within circle

Date	Mintage	F	VF	XF	Unc	BU
1924 (p)	75,000	8.00	14.00	30.00	75.00	100



KM# 115 2 FRANCS

Aluminum-Bronze **Ruler:** Louis II **Obv:** Hercules shooting bow to right **Rev:** Shield below value within circle

Date	Mintage	F	VF	XF	Unc	BU
1926 (p)	75,000	7.00	12.00	25.00	70.00	90.00



KM# 121 2 FRANCS

Aluminum **Ruler:** Louis II **Obv:** Head left **Rev:** Crowned mantled arms flanked by value below

Date	Mintage	F	VF	XF	Unc	BU
ND(1943) (a)	1,250,000	0.75	1.50	5.00	10.00	15.00

KM# 121a 2 FRANCS

Aluminum-Bronze **Ruler:** Louis II **Obv:** Head left **Rev:** Crowned mantles arms flanked by value below

Date	Mintage	F	VF	XF	Unc	BU
ND(1945) (a)	1,080,000	0.50	1.00	2.50	6.00	10.00



KM# 122 5 FRANCS

Aluminum **Ruler:** Louis II **Obv:** Head left **Rev:** Crowned mantled arms flanked by value below

Date	Mintage	F	VF	XF	Unc	BU
1945 (a)	1,000,000	1.50	3.00	7.00	15.00	20.00



KM# 123 10 FRANCS

Copper-Nickel, 26 mm. **Ruler:** Louis II **Obv:** Bust left **Rev:** Crowned mantled arms above value flanked by sprigs

Date	Mintage	F	VF	XF	Unc	BU
1946 (a)	1,000,000	1.50	3.00	6.00	12.50	20.00



KM# 130 10 FRANCS

Aluminum-Bronze **Ruler:** Rainier III **Obv:** Head left within circle **Rev:** Crowned shield flanked by value

Date	Mintage	F	VF	XF	Unc	BU
1950 (a)	500,000	0.50	1.00	2.00	4.00	6.00
1951 (a)	500,000	0.50	1.00	2.00	4.00	6.00



KM# 124 20 FRANCS (Vingt)

Copper-Nickel **Ruler:** Louis II **Obv:** Bust left **Rev:** Crowned mantled arms above value flanked by sprigs

Date	Mintage	F	VF	XF	Unc	BU
1947 (a)	1,000,000	2.00	4.00	8.00	20.00	30.00





KM# 131 20 FRANCS (Vingt)
 Aluminum-Bronze **Ruler:** Rainier III **Obv:** Head left divides circle
Rev: Crowned shield flanked by value

Date	Mintage	F	VF	XF	Unc	BU
1950 (a)	500,000	0.65	1.25	2.50	6.00	8.00
1951 (a)	500,000	0.65	1.25	2.50	6.00	8.00



KM# 132 50 FRANCS (Cinquante)
 Aluminum-Bronze **Ruler:** Rainier III **Obv:** Head left divides circle
Rev: Armored equestrian divides circle above value

Date	Mintage	F	VF	XF	Unc	BU
1950 (a)	500,000	1.50	3.00	5.00	12.00	15.00



KM# 105 100 FRANCS (Cent)
 32.2580 g., 0.9000 Gold 0.9334 oz. AGW **Ruler:** Albert I **Obv:**
 Head left **Obv. Leg.:** ALBERT I PRINCE... **Rev:** Crowned oval
 arms within wreath with ribbon above

Date	Mintage	F	VF	XF	Unc	BU
1901A	15,000	—	—	—	875	950
1904A	10,000	—	—	—	875	950



KM# 133 100 FRANCS (Cent)
 Copper-Nickel **Ruler:** Rainier III **Obv:** Head left divides circle
Rev: Armored equestrian divides circle above value

Date	Mintage	F	VF	XF	Unc	BU
1950 (a)	500,000	2.00	4.00	8.00	18.00	30.00



KM# 134 100 FRANCS (Cent)
 Copper-Nickel **Ruler:** Rainier III **Obv:** Head left **Rev:** Value
 below crowned shield

Date	Mintage	F	VF	XF	Unc	BU
1956 (a)	500,000	1.50	2.50	5.50	15.00	25.00



KM# 176 100 FRANCS
 15.0000 g., 0.9500 Silver 0.4581 oz. ASW, 31 mm. **Ruler:**
 Rainier III **Subject:** 700th Anniversary - Grimaldi Dynasty **Obv:**
 Armored equestrian **Rev:** Robed figure drawing sword at castle
 drawbridge **Edge:** Plain

Date	Mintage	F	VF	XF	Unc	BU
ND(1997)	30,000	—	—	—	55.00	85.00

REFORM COINAGE
 100 Old Francs = 1 New Franc



KM# 155 CENTIME
 1.6500 g., Stainless Steel **Ruler:** Rainier III **Obv:** Crowned
 shield **Rev:** Sprig divides value and date

Date	Mintage	F	VF	XF	Unc	BU
1976 (a)	25,000	—	0.15	0.30	4.00	—
1977 (a)	25,000	—	0.15	0.30	4.00	—
1978 (a)	50,000	—	0.15	0.30	4.00	—
1979 (a)	50,000	—	0.15	0.30	4.00	—
1982 (a)	10,000	—	0.15	0.30	4.00	—
1995 (a)	—	—	0.15	0.30	4.00	—



KM# 156 5 CENTIMES
 2.0000 g., Copper-Aluminum-Nickel **Ruler:** Rainier III **Obv:** Head
 right **Rev:** Figure with hand on shield divides crown and value

Date	Mintage	F	VF	XF	Unc	BU
1976 (a)	25,000	—	0.20	0.40	4.50	—
1977 (a)	25,000	—	0.20	0.40	4.50	—
1978 (a)	75,000	—	0.20	0.40	4.50	—
1979 (a)	75,000	—	0.20	0.40	4.50	—
1982 (a)	10,000	—	0.20	0.40	4.50	—
1995 (a)	—	—	0.20	0.40	4.50	—



KM# 142 10 CENTIMES
 Aluminum-Bronze **Ruler:** Rainier III **Obv:** Head right **Rev:** Figure
 with hand on shield divides crown and value

Date	Mintage	F	VF	XF	Unc	BU
1962 (a)	750,000	—	0.15	0.30	1.50	—
1974 (a)	172,000	—	0.15	0.30	2.25	—
1975 (a)	172,000	—	0.15	0.30	2.25	—
1976 (a)	172,000	—	0.15	0.30	2.25	—
1977 (a)	172,000	—	0.15	0.30	2.25	—
1978 (a)	300,000	—	0.15	0.30	2.50	—
1979 (a)	300,000	—	0.15	0.30	2.50	—
1982 (a)	100,000	—	0.15	0.30	2.50	—
1995 (a)	—	—	0.15	0.30	2.50	—



KM# 143 20 CENTIMES
 3.9600 g., Aluminum-Bronze, 23.5 mm. **Ruler:** Rainier III **Obv:**
 Head right **Rev:** Figure with hand on shield divides crown and value

Date	Mintage	F	VF	XF	Unc	BU
1962 (a)	750,000	—	0.25	0.50	1.75	—
1974 (a)	104,000	—	0.25	0.50	2.75	—
1975 (a)	97,000	—	0.25	0.50	2.75	—
1976 (a)	103,000	—	0.25	0.50	2.75	—
1977 (a)	97,000	—	0.25	0.50	2.75	—
1978 (a)	25,000	—	0.25	0.50	2.75	—

Date	Mintage	F	VF	XF	Unc	BU
1979 (a)	25,000	—	0.25	0.50	2.75	—
1982 (a)	100,000	—	0.25	0.50	2.75	—
1995 (a)	30,000	—	0.25	0.50	2.75	—



KM# 144 50 CENTIMES
 Aluminum-Bronze **Ruler:** Rainier III **Obv:** Head right **Rev:** Figure
 with hand on shield divides crown and value

Date	Mintage	F	VF	XF	Unc	BU
1962 (a)	375,000	—	1.25	2.50	4.50	—



KM# 145 1/2 FRANC
 4.5500 g., Nickel, 20.5 mm. **Ruler:** Rainier III **Obv:** Head right
Rev: Crown overlapping shield, value at lower left

Date	Mintage	F	VF	XF	Unc	BU
1965 (a)	375,000	0.30	0.60	1.25	2.50	—
1968 (a)	125,000	0.30	0.60	1.25	2.50	—
1974 (a)	62,500	0.35	0.70	1.50	3.50	—
1975 (a)	62,500	0.35	0.70	1.50	3.50	—
1976 (a)	62,500	0.35	0.70	1.50	3.50	—
1977 (a)	62,500	0.35	0.70	1.50	3.50	—
1978 (a)	230,000	0.30	0.60	1.25	2.75	—
1979 (a)	230,000	0.30	0.60	1.25	2.75	—
1982 (a)	460,000	0.30	0.60	1.25	2.75	—
1989 (a)	10,000	0.30	0.60	1.25	2.75	—
1995 (a)	30,000	0.30	0.60	1.25	2.75	—



KM# 140 FRANC
 Nickel **Ruler:** Rainier III **Obv:** Head right **Rev:** Crown
 overlapping shield, value at lower left

Date	Mintage	F	VF	XF	Unc	BU
1960 (a)	500,000	0.35	0.70	1.50	3.25	—
1966 (a)	175,000	0.40	0.80	1.75	4.00	—
1968 (a)	250,000	0.40	0.80	1.75	4.00	—
1974 (a)	194,000	0.40	0.80	1.75	4.00	—
1975 (a)	195,000	0.40	0.80	1.75	4.00	—
1976 (a)	193,000	0.40	0.80	1.75	4.00	—
1977 (a)	188,000	0.40	0.80	1.75	4.00	—
1978 (a)	280,000	0.40	0.80	1.75	3.50	—
1979 (a)	280,000	0.40	0.80	1.75	3.50	—
1982 (a)	525,000	0.40	0.80	1.75	3.50	—
1986 (a)	50,000	0.35	0.70	1.50	3.00	—
1989 (a)	50,000	0.35	0.70	1.50	2.75	—
1995 (a)	30,000	0.35	0.70	1.50	2.75	—



KM# 157 2 FRANCS
 Nickel, 26.5 mm. **Ruler:** Rainier III **Obv:** Head right **Rev:**
 Monogram within crowned shield

Date	Mintage	F	VF	XF	Unc	BU
1979 (a)	162,000	0.60	0.85	1.75	4.00	—
1981 (a)	275,000	0.60	0.85	1.75	4.00	—
1982 (a)	446,000	0.60	0.85	1.75	4.00	—
1995 (a)	—	0.60	0.85	1.75	4.00	—

KM# 166 2 FRANCS
 Nickel, 26.5 mm. **Ruler:** Rainier III **Obv:** Head left

Date	Mintage	F	VF	XF	Unc	BU
1995 (a)	—	0.60	0.85	1.75	4.00	—

Note: May not exist in this date



KM# 141 5 FRANCS
 12.0000 g., 0.8350 Silver 0.3221 oz. ASW **Ruler:** Rainier III **Obv:** Head left **Rev:** Crowned arms with supporters flanked by value

Date	Mintage	F	VF	XF	Unc	BU
1960 (a)	125,000	—	—	7.50	10.00	—
1966 (a)	125,000	—	—	7.50	10.00	—



KM# 150 5 FRANCS
 Nickel Clad Copper-Nickel **Ruler:** Rainier III **Obv:** Head right **Rev:** Value below monogram and crown, all flanked by lined designs

Date	Mintage	F	VF	XF	Unc	BU
1971 (a)	250,000	—	1.50	2.50	4.50	—
1974 (a)	250,000	—	1.50	2.50	4.50	—
1975 (a)	14,000	—	2.50	6.00	12.50	—
1976 (a)	14,000	—	2.50	6.00	12.50	—
1977 (a)	14,500	—	2.00	5.00	10.00	—
1978 (a)	10,000	—	2.00	5.00	10.00	—
1979 (a)	10,000	—	2.00	5.00	10.00	—
1982 (a)	152,000	—	2.00	5.00	10.00	—
1989	35,000	—	2.00	5.00	10.00	—
1995 (a)	30,000	—	2.00	5.00	10.00	—



KM# 146 10 FRANCS
 25.0000 g., 0.9000 Silver 0.7234 oz. ASW **Ruler:** Rainier III **Subject:** 100th Anniversary - Accession of Charles III **Obv:** Head right **Rev:** Crowned shield

Date	Mintage	F	VF	XF	Unc	BU
1966 (a)	62,500	—	—	—	25.00	40.00



KM# 151 10 FRANCS
 10.2000 g., Copper-Nickel-Aluminum **Ruler:** Rainier III **Subject:** 25th Anniversary of Reign **Obv:** Head left **Rev:** Monogram within crowned arms with supporters

Date	Mintage	F	VF	XF	Unc	BU
ND(1974) (a)	25,000	—	2.50	4.50	8.00	—



KM# 154 10 FRANCS
 Copper-Nickel-Aluminum **Ruler:** Rainier III **Obv:** Head left **Rev:** Monogram within crowned arms with supporters

Date	Mintage	F	VF	XF	Unc	BU
1975 (a)	16,000	—	2.25	3.75	8.00	—
1976 (a)	16,000	—	2.50	4.00	9.00	—
1977 (a)	18,000	—	2.25	3.25	5.50	—
1978 (a)	190,000	—	2.25	3.25	5.50	—
1979 (a)	190,000	—	2.25	3.25	5.50	—
1981 (a)	230,000	—	2.25	3.25	5.50	—
1982 (a)	230,000	—	2.25	3.25	5.50	—



KM# 160 10 FRANCS
 Copper-Nickel-Aluminum **Ruler:** Rainier III **Obv:** Head of Princess Grace left **Rev:** Single rose divides value

Date	Mintage	F	VF	XF	Unc	BU
1982 (a)	30,000	—	—	—	12.50	—



KM# 162 10 FRANCS
 10.0000 g., Nickel-Aluminum-Bronze **Ruler:** Rainier III **Subject:** Prince Pierre Foundation **Obv:** Bust right and single sprig on paper to left of dates **Rev:** Small doubled wreath divides date on top of shield flanked by symbols

Date	Mintage	F	VF	XF	Unc	BU
1989 (a)	100,000	—	—	—	6.50	—



KM# 163 10 FRANCS
 Bi-Metallic Nickel center in Aluminum-Bronze ring **Ruler:** Rainier III **Obv:** Value and monogram within circle **Rev:** Armored knight right within circle

Date	Mintage	F	VF	XF	Unc	BU
1989 (a)	100,000	—	—	—	9.00	10.00
1991 (a)	250,000	—	—	—	14.00	15.00
1992 (a)	250,000	—	—	—	12.50	13.50
1993 (a)	250,000	—	—	—	14.00	15.00
1994 (a)	250,000	—	—	—	14.00	15.00
1995 (a)	250,000	—	—	—	9.00	10.00
1996 (a)	250,000	—	—	—	9.00	10.00
1997 (a)	250,000	—	—	—	9.00	10.00
1998 (a)	250,000	—	—	—	9.00	10.00
2000 (a)	240,000	—	—	—	9.00	10.00



KM# 165 20 FRANCS
 Tri-Metallic Copper-Aluminum-Nickel center; Nickel ring; Copper-Aluminum-Nickel outer ring, 26.8 mm. **Ruler:** Rainier III **Obv:** Value and monogram within circle **Rev:** Prince's palace within circle with crown above

Date	Mintage	F	VF	XF	Unc	BU
1992 (a)	100,000	—	—	—	15.00	16.50

Date	Mintage	F	VF	XF	Unc	BU
1995 (a)	—	—	—	—	15.00	16.50
1997 (a)	120,000	—	—	—	15.00	16.50



KM# 152.1 50 FRANCS
 30.0000 g., 0.9000 Silver 0.8680 oz. ASW **Ruler:** Rainier III **Subject:** 25th Anniversary of Reign **Obv:** Bust right **Rev:** Crowned monograms divide diamonds **Edge:** Commemorative inscription

Date	Mintage	F	VF	XF	Unc	BU
1974 (a)	25,000	—	—	—	42.00	55.00

KM# 152.2 50 FRANCS
 30.0000 g., 0.9000 Silver 0.8680 oz. ASW **Ruler:** Rainier III **Obv:** Bust right **Rev:** Crowned monograms divide diamonds **Edge:** Plain

Date	Mintage	F	VF	XF	Unc	BU
1975 (a)	7,500	—	—	—	60.00	70.00
1976 (a)	6,000	—	—	—	65.00	75.00



KM# 161 100 FRANCS
 15.0000 g., 0.9000 Silver 0.4340 oz. ASW **Ruler:** Rainier III **Subject:** Heir Apparent Prince Albert **Obv:** Conjoined heads right **Rev:** Crowned arms with supporters

Date	Mintage	F	VF	XF	Unc	BU
1982 (a)	30,000	—	—	—	75.00	80.00



KM# 164 100 FRANCS
 15.0000 g., 0.9000 Silver 0.4340 oz. ASW **Ruler:** Rainier III **Subject:** 40th Anniversary of Reign **Obv:** Head right **Rev:** Crowned monogram above value

Date	Mintage	F	VF	XF	Unc	BU
1989 (a)	45,000	—	—	—	75.00	80.00



KM# 175 100 FRANCS
 15.0000 g., 0.9000 Silver 0.4340 oz. ASW, 31 mm. **Ruler:**
 Rainier III **Subject:** 50th Anniversary of Reign - Prince Rainier III
Obv: Head right **Rev:** Crowned monogram above value **Edge:** Plain
Date **Mintage** **F** **VF** **XF** **Unc** **BU**
 1999 20,000 — — — 75.00 80.00

PATTERNS

Including off metal strikes

KM# **Date** **Mintage** **Identification** **Issue Price** **Mkt Val**
 Pn15 1934A 15 500 Francs. 0.9000 Gold. 3,220

ESSAIS

Standard metals unless otherwise noted

KM# **Date** **Mintage** **Identification** **Issue Price** **Mkt Val**



E10 ND(1943) (a) 250 2 Francs. 0.9000 Gold. — 800
 E11 ND(1943) (a) 1,100 2 Francs. Aluminum. — 35.00
 KM121
 E12 ND(1943) (a) 1,100 2 Francs. Aluminum-Bronze. KM121 — 37.00
 E13 ND(1943) (a) 250 2 Francs. Silver. KM121 — 175



E29 1950 (a) 500 20 Francs. 0.9000 Gold. — 650
 E30 1950 (a) 1,700 50 Francs. — 50.00
 E31 1950 (a) 500 50 Francs. Silver. — 90.00
 E32 1950 (a) 500 50 Francs. 0.9000 Gold. — 850
 20.5200 g.
 E33 1950 (a) 1,700 100 Francs. — 50.00
 E34 1950 (a) 500 100 Francs. Silver. — 100



E14 1945 (a) 250 5 Francs. 0.9000 Gold. — 900
 E15 1945 (a) 1,100 5 Francs. Aluminum. — 50.00
 KM122
 E16 1945 (a) 150 5 Francs. Aluminum-Bronze. KM122 — 145
 E17 1945 (a) 250 5 Francs. Silver. KM122 — 225
 E18 1945 (a) 1,100 10 Francs. Copper-Nickel. KM123 — 40.00
 E19 1945 (a) 250 10 Francs. Silver. — 190



E35 1950 (a) 500 100 Francs. 0.9000 Gold. — 1,000
 Head left divides circle.
 Armored knight on horse divides circle.



E1 1924 — 50 Centimes. Gold. — 2,000
 KM#110
 E2 1924 12 Franc. Aluminum-Bronze. — 950
 KM111



E36 1956 (a) 500 100 Francs. 0.9000 Gold. — 500
 E37 1956 (a) 500 100 Francs. Silver. KM134 — 150
 E38 1960 (a) — Franc. Nickel. KM140 — 70.00
 E39 1960 (a) 500 Franc. Silver. — 70.00



E3 1924 — Franc. Gold. KM111 — 3,000
 E4 1924 12 2 Francs. Aluminum-Bronze. KM112 — 1,000



E20 1945 (a) 1,100 20 Francs. Copper-Nickel. KM124 — 60.00
 E21 1945 (a) 250 20 Francs. Silver. — 180
 E22 1946 (a) 250 10 Francs. 0.9000 Gold. — 950



E40 1960 (a) 500 Franc. 0.9200 Gold. — 500
 E41 1960 (a) 500 5 Francs. Silver. — 100
 E42 1960 (a) 500 5 Francs. 0.9200 Gold. — 650
 E43 1962 (a) 1,200 10 Centimes. — 15.00
 E44 1962 (a) 502 10 Centimes. 0.9500 Silver. — 60.00



E5 1924 — 2 Francs. Gold. Hercules shooting bow to right. Shield below value within circle. KM112 — 4,000



E23 1947 (a) 250 20 Francs. 0.9000 Gold. — 1,000



E45 1962 (a) 502 10 Centimes. 0.9200 Gold. Head right. Figure with hand on shield divides crown and value. — 275
 E46 1962 (a) 1,200 20 Centimes. — 40.00
 E47 1962 (a) 502 20 Centimes. 0.9500 Silver. — 75.00



E6 ND(1943) (a) 250 Franc. 0.9000 Gold. — 750
 E7 ND(1943) (a) 1,100 Franc. Aluminum. KM120 — 28.00
 E8 ND(1943) (a) — Franc. Aluminum-Bronze. KM120 — 40.00
 E9 ND(1943) (a) 250 Franc. Silver. KM120 — 150



E24 1950 (a) 1,100 10 Francs. — 25.00
 E25 1950 (a) 500 10 Francs. Silver. — 50.00
 E26 1950 (a) 500 10 Francs. 0.9000 Gold. 14.5100 g. — 500
 E27 1950 (a) 1,700 20 Francs. — 32.00
 E28 1950 (a) — 20 Francs. Silver. — 70.00



E48 1962 (a) 502 20 Centimes. 0.9200 Gold. — 325
 E49 1962 (a) 1,200 50 Centimes. — 60.00
 E50 1962 (a) 502 50 Centimes. 0.9500 Silver. — 150
 E51 1962 (a) 502 50 Centimes. 0.9200 Gold. — 450
 E52 1965 (a) 2,000 1/2 Franc. Nickel. — 40.00
 E53 1965 (a) 1,000 1/2 Franc. Silver. — 60.00

KM#	Date	Mintage	Identification	Issue Price	Mkt Val
E54	1965 (a)	1,000	1/2 Franc. 0.9200 Gold.	—	300
E55	1966 (a)	500	5 Francs. 0.9200 Gold.	—	600
E56	1966 (a)	100	10 Francs.	—	85.00
E57	1966 (a)	1,000	10 Francs. 0.9200 Gold.	—	850
E58	1971 (a)	1,000	5 Francs.	—	40.00
E59	1971 (a)	1,000	5 Francs. Silver.	—	100



E60	1971 (a)	500	5 Francs. 0.9200 Gold.	—	500
E61	1974 (a)	1,000	5 Francs. Silver.	—	60.00
E62	1974 (a)	1,000	5 Francs. Gold.	—	325
E63	1974 (a)	1,000	10 Francs.	—	40.00
E64	1974 (a)	1,000	10 Francs. Silver.	—	110
E65	1974 (a)	1,000	10 Francs. Gold.	—	345
E66	1974 (a)	1,000	50 Francs.	—	125



E67	1974 (a)	1,000	50 Francs. Gold.	—	1,200
E68	1976	1,600	Centime. Stainless Steel. KM155	—	30.00
E69	1976	1,600	5 Centimes. Copper-Aluminum-Nickel. KM156	—	35.00
E70	1976	1,600	10 Centimes. Aluminum-Bronze. KM142	—	35.00
E71	1979	—	2 Francs. Nickel. KM157	—	70.00



E71.2	1982	—	2 Francs. Silver.	—	—
E72	1982 (a)	4,000	10 Francs. Nickel-Aluminum-Bronze.	—	45.00
E73	1982 (a)	30,000	10 Francs. Silver.	—	20.00
E74	1982 (a)	1,000	10 Francs. Gold.	—	385
E75	1982 (a)	1,000	100 Francs. 0.9000 Silver. KM161	—	60.00



E76	1982 (a)	1,000	100 Francs. Gold. Conjoined heads right. Crowned arms with supporters.	—	400
-----	----------	-------	------------------------------------------------------------------------	---	-----

PIEFORTS

Double thickness; Standard metals unless otherwise stated

KM#	Date	Mintage	Identification	Issue Price	Mkt Val
P18a	1974 (a)	—	10 Francs. Gold. Without Essai	—	750
P19a	1974 (a)	250	50 Francs. Gold. Without Essai	—	1,900

PIEFORTS WITH ESSAI

Double thickness; Standard metals unless otherwise noted

KM#	Date	Mintage	Identification	Issue Price	Mkt Val
PE1	ND(1943) (a)	15	Franc. 0.9000 Gold.	—	1,200
PE2	ND(1943) (a)	15	2 Francs. 0.9000 Gold.	—	1,400
PE3	1945 (a)	15	5 Francs. 0.9000 Gold.	—	1,500



PE4	1946 (a)	16	10 Francs. 0.9000 Gold. Bust left. Crowned shield and value flanked by sprigs.	—	1,100
PE5	1947 (a)	16	20 Francs. 0.9000 Gold.	—	1,350
PE6	1950 (a)	—	10 Francs. Silver.	—	85.00
PE6a	1950 (a)	325	10 Francs. 0.9000 Gold.	—	275
PE7	1950 (a)	—	20 Francs. Silver.	—	90.00
PE7a	1950 (a)	325	20 Francs. 0.9000 Gold.	—	315
PE8	1950 (a)	—	50 Francs. Silver.	—	160
PE8a	1950 (a)	325	50 Francs. 0.9000 Gold. 40.8700 g.	—	500
PE9	1950 (a)	—	100 Francs. Silver.	—	160
PE9a	1950 (a)	325	100 Francs. 0.9000 Gold.	—	500
PE10	1956 (a)	20	100 Francs. 0.9000 Gold.	—	1,200
PE11	1960 (a)	25	Franc. 0.9200 Gold.	—	645
PE12	1960 (a)	25	5 Francs. 0.9200 Gold.	—	1,200
PE13	1962 (a)	100	10 Centimes. 0.9500 Silver.	—	140
PE13a	1962 (a)	25	10 Centimes. 0.9200 Gold.	—	725
PE14	1962 (a)	100	20 Centimes. 0.9500 Silver.	—	140
PE14a	1962 (a)	25	20 Centimes. 0.9200 Gold.	—	820
PE15	1962 (a)	100	50 Centimes. 0.9500 Silver.	—	200
PE15a	1962 (a)	25	50 Centimes. 0.9200 Gold.	—	900
PE16	1966 (a)	150	5 Francs. Nickel.	—	60.00
PE16a	1971 (a)	250	5 Francs. Silver.	—	150
PE16b	1971 (a)	250	5 Francs. 0.9200 Gold.	—	625
PE17	1974 (a)	250	5 Francs. Silver.	—	150



PE17a	1974 (a)	250	5 Francs. Gold. Head right. Crowned monogram and value flanked by lined designs.	—	625
PE18	1974 (a)	250	10 Francs. Silver.	—	200



PE18a	1974 (a)	250	10 Francs. Gold.	—	500
PE19	1974 (a)	250	50 Francs. Without Essai	—	125



PE19a	1974 (a)	250	50 Francs. Gold.	—	2,500
-------	----------	-----	------------------	---	-------



PE19a	1974 (a)	250	50 Francs. Gold.	—	2,500
PE20	1982 (a)	250	10 Francs. Silver.	—	150
PE20a	1982 (a)	250	10 Francs. Gold.	—	500
PE21	1982 (a)	250	100 Francs. Silver.	—	200
PE21a	1982 (a)	250	100 Francs. Gold.	—	800

SPECIMEN SETS (SS)

KM#	Date	Mintage	Identification	Issue Price	Mkt Val
SS1	1974 (7)	7	KM140, 142, 143, 145, 150, 151, 152.1. 3,000 sets not released.	45.00	400
SS2	1975 (7)	8	KM140, 142, 143, 145, 150, 152.2, 154	—	200
SS3	1976 (9)	6,000	KM140, 142, 143, 145, 150, 152.2, 154-156	—	120
SS6	1982 (11)	10,000	KM140, 142, 143, 145, 150, 154-157, 160, 161	—	150
SS7	1995 (9)	—	KM140, 142, 143, 150, 155, 156, 163, 165, 166	—	120



The State of Mongolia, (formerly the Mongolian People's Republic) a landlocked country in central Asia between Russia and the People's Republic of China, has an area of 604,250 sq. mi. (1,565,000 sq. km.) and a population of 2.26 million. Capital: Ulaan Baator. Animal herds and flocks are the chief economic asset. Wool, cattle, butter, meat and hides are exported.

Mongolia (often referred to as Outer Mongolia), one of the world's oldest countries, attained its greatest power in the 13th century when Genghis Khan and his successors conquered all of China and extended their influence westward as far as Hungary and Poland. The empire dissolved in later centuries and in 1691 was brought under suzerainty of the Manchus, who had conquered China in 1644. Afterward the Chinese republican movement led by Sun Yat-sen overthrew the Manchus and set up the Chinese Republic in 1911. Mongolia, with the support of Russia, proclaimed their independence from China and, on March 13, 1921 a Provisional People's Government was established and later, on Nov. 26, 1924 the government proclaimed the Mongolian People's Republic.

Although nominally a dependency of China, Outer Mongolia voted at a plebiscite Oct. 20, 1945 to sever all ties with China and become an independent nation. Opposition to the communist party developed in late 1989 and after demonstrations and hunger strikes, the Politburo resigned on March 12, 1990 and the new State of Mongolia was organized.

On Feb. 12, 1992 it became the first to discard communism as the national political system by adopting a new constitution. For earlier issues see Russia - Tannu Tuva.

MONETARY SYSTEM
100 Mongo = 1 Tugrik

**PEOPLE'S REPUBLIC
DECIMAL COINAGE**



KM# 1 21 MONGO
Copper, 21 mm. **Obv:** Soembo arms, text **Rev:** Value within 1/2 wreath

Date	Mintage	F	VF	XF	Unc	BU
AH15 (1925)	—	5.00	8.00	12.00	22.00	—



KM# 9 9 MONGO
Aluminum-Bronze **Obv:** Soembo arms, text **Rev:** Value within 1/2 wreath

Date	Mintage	F	VF	XF	Unc	BU
AH27 (1937)	—	2.50	3.50	7.50	16.50	—



KM# 15 15 MONGO
Aluminum-Bronze **Obv:** National arms within circle **Rev:** Value within 1/2 wreath

Date	Mintage	F	VF	XF	Unc	BU
AH35 (1945)	—	2.00	3.00	5.50	12.50	—



KM# 21 21 MONGO
Aluminum **Obv:** Wreath around center hole with inscription around border **Rev:** Value above hole in center and 3/4 wreath

Date	Mintage	F	VF	XF	Unc	BU
1959	9,000,000	0.25	0.60	1.00	2.00	—



KM# 27 27 MONGO
0.7500 g., Aluminum, 17.5 mm. **Obv:** National arms **Rev:** Value above 1/2 wreath

Date	Mintage	F	VF	XF	Unc	BU
1970	—	0.25	0.60	0.85	1.50	—
1977	—	0.25	0.60	0.85	1.50	—
1980	—	0.25	0.60	0.85	1.50	—
1981	—	0.25	0.60	0.85	1.50	—



KM# 2 2 MONGO
Copper, 24 mm. **Obv:** Soembo arms, text **Rev:** Value within 1/2 wreath

Date	Mintage	F	VF	XF	Unc	BU
AH15 (1925)	—	3.50	6.50	12.00	22.00	—



KM# 10 10 MONGO
Aluminum-Bronze, 22 mm. **Obv:** Soembo, text **Rev:** Value within 1/2 wreath

Date	Mintage	F	VF	XF	Unc	BU
AH27 (1937)	—	2.50	3.50	6.00	14.00	—



KM# 16 16 MONGO
Aluminum-Bronze **Obv:** National arms within circle **Rev:** Value within 1/2 wreath

Date	Mintage	F	VF	XF	Unc	BU
AH35 (1945)	—	1.00	2.00	4.00	9.00	—



KM# 22 22 MONGO
Aluminum **Obv:** Wreath around center hole with inscription around border **Rev:** Value above center hole and 3/4 wreath

Date	Mintage	F	VF	XF	Unc	BU
1959	4,000,000	0.25	0.65	1.50	3.50	—



KM# 28 28 MONGO
1.0500 g., Aluminum, 20 mm. **Obv:** National arms above date **Rev:** Value within 1/2 wreath **Edge:** Plain

Date	Mintage	F	VF	XF	Unc	BU
1970	—	0.25	0.65	1.20	2.50	—
1977	—	0.25	0.65	1.20	2.50	—
1980	—	0.25	0.65	1.20	2.50	—
1981	—	0.25	0.65	1.20	2.50	—



KM# 3.1 5 MONGO
Copper, 32 mm. **Obv:** Soembo arms, text **Rev:** Value within 1/2 wreath

Date	Mintage	F	VF	XF	Unc	BU
AH15 (1925)	—	5.00	10.00	20.00	38.00	—

Note: Variety in obverse legend exists

KM# 3.2 5 MONGO
Copper, 32 mm. **Note:** Error: letter "m" looking like a horse's tail omitted in nayramdax (Vertically written word lower left of Soyombo)

Date	Mintage	F	VF	XF	Unc	BU
1925	—	—	—	—	40.00	—



KM# 11 5 MONGO
Aluminum-Bronze, 28 mm. **Obv:** Soembo arms, text **Rev:** Value within 1/2 wreath

Date	Mintage	F	VF	XF	Unc	BU
AH27 (1937)	—	2.75	3.50	6.00	14.00	—



KM# 17 5 MONGO
Aluminum-Bronze **Obv:** National arms within circle **Rev:** Value within 1/2 wreath

Date	Mintage	F	VF	XF	Unc	BU
AH35 (1945)	—	1.75	2.50	5.00	12.00	—



KM# 23 5 MONGO
Aluminum **Obv:** Wreath around hole in center with inscription around border **Rev:** Value above hole in center and 1/2 wreath

Date	Mintage	F	VF	XF	Unc	BU
1959	2,400,000	0.25	1.00	2.00	4.00	—



KM# 29 5 MONGO
1.6000 g., Aluminum, 23 mm. **Obv:** Date below national arms **Rev:** Value within 1/2 wreath

Date	Mintage	F	VF	XF	Unc	BU
1970	—	0.25	0.85	1.75	3.50	—
1977	—	0.25	0.85	1.75	3.50	—
1980	—	0.25	0.85	1.75	3.50	—
1981	—	0.25	0.85	1.75	3.50	—



KM# 4 10 MONGO
1.7996 g., 0.5000 Silver 0.0289 oz. ASW, 17 mm. **Obv:** Soembo arms, text **Rev:** Value within 1/2 wreath

Date	Mintage	VG	F	VF	XF	Unc
AH15 (1925)	1,500,000	—	3.00	5.00	9.00	20.00



KM# 12 10 MONGO

Copper-Nickel **Obv:** Soembo arms, text **Rev:** Value within 1/2 wreath

Date	Mintage	F	VF	XF	Unc	BU
AH27 (1937)	—	2.00	3.50	7.00	16.00	—



KM# 25 15 MONGO

Aluminum **Obv:** National arms within circle **Rev:** Value within 3/4 wreath

Date	Mintage	F	VF	XF	Unc	BU
1959	4,600,000	0.35	0.85	1.75	4.00	—



KM# 32 20 MONGO

5.9000 g., Copper-Nickel, 25 mm. **Obv:** Date below national arms **Rev:** Value within 1/2 wreath

Date	Mintage	F	VF	XF	Unc	BU
1970	—	0.40	0.80	1.50	3.50	—
1977	—	0.40	0.80	1.50	3.50	—
1980	—	0.40	0.80	1.50	3.50	—
1981	—	0.40	0.80	1.50	3.50	—



KM# 18 10 MONGO

Copper-Nickel **Obv:** National arms within circle **Rev:** Value within 1/2 wreath

Date	Mintage	F	VF	XF	Unc	BU
AH35 (1945)	—	1.50	3.00	5.00	12.00	—



KM# 31 15 MONGO

4.0500 g., Copper-Nickel, 22 mm. **Obv:** Date below national arms **Rev:** Value within 1/2 wreath

Date	Mintage	F	VF	XF	Unc	BU
1970	—	0.25	0.65	1.25	2.75	—
1977	—	0.25	0.65	1.25	2.75	—
1980	—	0.25	0.65	1.25	2.75	—
1981	—	0.25	0.65	1.25	2.75	—



KM# 7 50 MONGO

9.9979 g., 0.9000 Silver 0.2893 oz. ASW, 27 mm. **Obv:** Soembo arms, text **Rev:** Value within 1/2 wreath

Date	Mintage	VG	F	VF	XF	Unc
AH15 (1925)	920,000	—	7.50	12.00	18.50	32.00



KM# 24 10 MONGO

Aluminum **Obv:** National arms within circle **Rev:** Value within 3/4 wreath

Date	Mintage	F	VF	XF	Unc	BU
1959	3,000,000	0.75	1.50	3.00	6.00	—



KM# 6 20 MONGO

3.5992 g., 0.5000 Silver 0.0579 oz. ASW, 22 mm. **Obv:** Soembo arms, text **Rev:** Value within 1/2 wreath

Date	Mintage	VG	F	VF	XF	Unc
AH15 (1925)	1,625,000	—	4.00	7.50	14.00	28.00



KM# 33 50 MONGO

8.6000 g., Copper-Nickel, 27.5 mm. **Obv:** Date below national arms **Rev:** Value within 1/2 wreath

Date	Mintage	F	VF	XF	Unc	BU
1970	—	0.50	1.00	1.75	3.75	—
1977	—	0.50	1.00	1.75	3.75	—
1980	—	0.50	1.00	1.75	3.75	—
1981	—	0.50	1.00	1.75	3.75	—

KM# 30 10 MONGO

2.3000 g., Copper-Nickel, 18.5 mm. **Obv:** Date below national arms **Rev:** Value within 1/2 wreath

Date	Mintage	F	VF	XF	Unc	BU
1970	—	0.35	0.85	1.75	3.50	—
1977	—	0.35	0.85	1.75	3.50	—
1980	—	0.35	0.85	1.75	3.50	—
1981	—	0.35	0.85	1.75	3.50	—



KM# 5 15 MONGO

2.6994 g., 0.5000 Silver 0.0434 oz. ASW, 19 mm. **Obv:** Soembo arms, text **Rev:** Value within 1/2 wreath

Date	Mintage	VG	F	VF	XF	Unc
AH15 (1925)	417,000	—	3.50	6.00	12.00	22.00



KM# 14 20 MONGO

Copper-Nickel **Obv:** Soembo arms, text **Rev:** Value within 1/2 wreath

Date	Mintage	F	VF	XF	Unc	BU
AH27 (1937)	—	2.50	4.50	10.00	20.00	—



KM# 8 TUGRIK

19.9957 g., 0.9000 Silver 0.5786 oz. ASW, 34 mm. **Obv:** Soembo arms, text **Rev:** Value within 1/2 wreath

Date	Mintage	VG	F	VF	XF	Unc
AH15 (1925)	400,000	—	12.00	16.00	22.00	40.00



KM# 13 15 MONGO

Copper-Nickel **Obv:** Soembo arms, text **Rev:** Value within 1/2 wreath

Date	Mintage	F	VF	XF	Unc	BU
AH27 (1937)	—	2.00	3.00	6.00	14.00	—



KM# 20 20 MONGO

Copper-Nickel **Obv:** National arms within circle **Rev:** Value within 3/4 wreath

Date	Mintage	F	VF	XF	Unc	BU
AH35 (1945)	—	1.50	2.50	5.00	12.00	—



KM# 34 TUGRIK

14.9000 g., Aluminum-Bronze, 32 mm. **Subject:** 50th Anniversary of the Revolution **Obv:** National arms **Rev:** Man on horse left within beaded circle, ONE TUGRIK 1921 - 1971 **Note:** Date on edge.

Date	Mintage	F	VF	XF	Unc	BU
ND(1971)	—	—	4.00	6.00	10.00	—



KM# 19 15 MONGO

Copper-Nickel **Obv:** National arms within circle **Rev:** Value within 3/4 wreath

Date	Mintage	F	VF	XF	Unc	BU
AH35 (1945)	—	1.50	2.25	4.00	9.00	—



KM# 26 20 MONGO

Aluminum **Obv:** National arms within circle **Rev:** Value within 3/4 wreath

Date	Mintage	F	VF	XF	Unc	BU
1959	3,600,000	0.60	1.25	2.25	4.50	—

KM# 34a TUGRIK

Copper-Nickel, 32 mm. **Obv:** National arms **Rev:** Man on horse left within beaded circle

Date	Mintage	F	VF	XF	Unc	BU
ND(1971)	—	6.00	8.00	12.00	18.00	—

KM# 34b TUGRIK

18.4000 g., Silver, 32 mm. **Obv:** National arms **Rev:** Man on horse left within beaded circle

Date	Mintage	F	VF	XF	Unc	BU
(1971) Proof	—	—	—	—	—	Value: 50,00

KM# 34c TUGRIK

30.0000 g., Gold, 32 mm. **Subject:** 50th Anniversary of the Revolution **Obv:** National arms **Rev:** Man on horse left within beaded circle **Note:** Mintage: 5-10 pieces.

Date	Mintage	F	VF	XF	Unc	BU
(1971) Proof	—	—	—	—	—	Value: 2,500



KM# 48 TUGRIK

14.9000 g., Aluminum-Bronze, 32 mm. **Subject:** Year of Peace **Obv:** National arms **Rev:** Dove above hands and 3/4 wreath **Edge:** Lettered

Date	Mintage	F	VF	XF	Unc	BU
1986	—	—	—	3.50	7.50	—



KM# 36 25 TUGRIK

28.2800 g., 0.9250 Silver 0.8410 oz. ASW **Subject:** Conservation **Obv:** National arms **Rev:** Arfali sheep

Date	Mintage	F	VF	XF	Unc	BU
1976	5,348	—	—	—	24.00	—
1976 Proof	6,096	Value: 27.50	—	—	—	—



KM# 41 TUGRIK

14.9000 g., Aluminum-Bronze, 32 mm. **Subject:** 60th Anniversary of the Revolution **Obv:** National arms **Rev:** Man on horse left within beaded circle **Edge:** Lettered

Date	Mintage	F	VF	XF	Unc	BU
1981	—	—	—	4.00	7.50	9.00



KM# 49 TUGRIK

14.9000 g., Aluminum-Bronze, 32 mm. **Subject:** 65th Anniversary of the Revolution **Obv:** National arms **Rev:** Bust left **Edge:** Lettered

Date	Mintage	F	VF	XF	Unc	BU
1986	—	—	—	3.00	5.50	—



KM# 39.1 25 TUGRIK

19.4400 g., 0.9250 Silver 0.5781 oz. ASW **Series:** International Year of the Child **Obv:** National arms **Rev:** Children riding camel

Date	Mintage	F	VF	XF	Unc	BU
1980 Proof	14,000	Value: 25.00	—	—	—	—

KM# 39.2 25 TUGRIK

19.2600 g., 0.9250 Silver 0.5728 oz. ASW, 36.1 mm. **Obv:** National arms **Rev:** Children riding camel, two countermarks at 5 o'clock **Edge:** Reeded

Date	Mintage	F	VF	XF	Unc	BU
1980 Proof	—	Value: 50.00	—	—	—	—



KM# 42 TUGRIK

14.9000 g., Aluminum-Bronze, 32 mm. **Subject:** Soviet - Mongolian Space Flight **Obv:** National arms **Rev:** Conjoined helmeted heads left with stars at upper left and date at lower right **Edge:** Smooth

Date	Mintage	F	VF	XF	Unc	BU
1981	—	—	—	3.00	6.00	—



KM# 52 TUGRIK

14.9000 g., Aluminum-Bronze, 32 mm. **Subject:** 170th Anniversary - Birth of Karl Marx **Obv:** National arms **Rev:** Head facing flanked by dates

Date	Mintage	F	VF	XF	Unc	BU
ND(1988)	—	—	—	4.00	12.50	—
ND(1988)	—	—	—	4.00	12.50	—

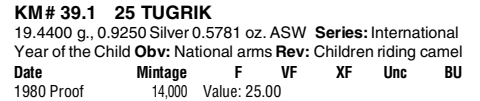

KM# 39.2 25 TUGRIK

19.2600 g., 0.9250 Silver 0.5728 oz. ASW, 36.1 mm. **Obv:** National arms **Rev:** Children riding camel, two countermarks at 5 o'clock **Edge:** Reeded

Date	Mintage	F	VF	XF	Unc	BU
1980 Proof	—	Value: 50.00	—	—	—	—



KM# 43 TUGRIK

14.9000 g., Aluminum-Bronze, 32 mm. **Subject:** 60th Anniversary of the State Bank **Obv:** National arms **Rev:** Value within design with date within 1/2 wreath **Edge:** Lettered

Date	Mintage	F	VF	XF	Unc	BU
1984	—	—	—	3.00	6.00	—

Note: Edge varieties exist



KM# 35 10 TUGRIK

Copper-Nickel **Subject:** 50th Anniversary of State Bank **Obv:** National arms **Rev:** State bank

Date	Mintage	F	VF	XF	Unc	BU
ND(1974)	—	—	—	—	9.00	—
ND(1974)	—	—	—	—	9.00	—



KM# 47 25 TUGRIK

19.4400 g., 0.9250 Silver 0.5781 oz. ASW **Series:** Decade for Women **Obv:** National arms **Rev:** Figure with hat holding child

Date	Mintage	F	VF	XF	Unc	BU
1984 Proof	1,249	Value: 37.50	—	—	—	—



KM# 44 TUGRIK

14.9000 g., Aluminum-Bronze, 32 mm. **Subject:** 60th Anniversary of the People's Republic **Obv:** National arms **Rev:** Soembo arms and value within 1/2 wreath **Edge:** Lettered

Date	Mintage	F	VF	XF	Unc	BU
1984	—	—	—	3.00	5.50	—



KM# 35 10 TUGRIK

Copper-Nickel **Subject:** 50th Anniversary of State Bank **Obv:** National arms **Rev:** State bank

Date	Mintage	F	VF	XF	Unc	BU
ND(1974)	—	—	—	—	9.00	—
ND(1974)	—	—	—	—	9.00	—



KM# 50 25 TUGRIK

28.2800 g., 0.9250 Silver 0.8410 oz. ASW **Series:** World Wildlife Fund **Obv:** National arms **Rev:** Snow leopard

Date	Mintage	F	VF	XF	Unc	BU
1987 Matte	850	—	—	—	50.00	—
1987 Proof	25,000	Value: 27.50	—	—	—	—

KM# 54 25 TUGRIK

28.2800 g., 0.9250 Silver 0.8410 oz. ASW **Series:** Save the Children Fund **Obv:** National arms **Rev:** Child playing horse head fiddle

Date	Mintage	F	VF	XF	Unc	BU
1989 Proof	20,000	Value: 28.50	—	—	—	—



KM# 37 50 TUGRIK

35.0000 g., 0.9250 Silver 1.0408 oz. ASW **Subject:** Conservation **Obv:** National arms **Rev:** Camel running left above value flanked by bushes

Date	Mintage	F	VF	XF	Unc	BU	
1976	5,328	—	—	—	25.00	—	
1976 Proof	5,900	Value: 30.00					—



KM# 57 50 TUGRIK

31.1000 g., 0.9990 Silver 0.9988 oz. ASW **Subject:** Discovery of America **Obv:** National arms **Rev:** Portrait of Columbus and ship within circle and legend

Date	Mintage	F	VF	XF	Unc	BU	
1992 Proof	20,000	Value: 32.50					—

KM# 170 50 TUGRIK

31.1000 g., 0.9990 Silver 0.9988 oz. ASW **Subject:** Year of the Monkey **Obv:** National arms **Rev:** Monkey

Date	Mintage	F	VF	XF	Unc	BU
1992	Est. 20,000	—	—	—	80.00	—



KM# 53 100 TUGRIK

28.0000 g., 0.9000 Silver 0.8102 oz. ASW **Subject:** Dinosaurs **Obv:** National arms **Rev:** Nemectosaurus

Date	Mintage	F	VF	XF	Unc	BU
1989	1,000	—	—	—	80.00	—

KM# 55 100 TUGRIK

28.0000 g., 0.9000 Silver 0.8102 oz. ASW **Subject:** Secret history of the Mongols **Obv:** State emblem above denomination within English legend **Rev:** Portrait of Genghis Khan in light clothing

Date	Mintage	F	VF	XF	Unc	BU
1990	4,000	—	—	—	50.00	—

KM# 58 100 TUGRIK

1.5600 g., 0.9990 Gold 0.0501 oz. AGW **Subject:** Discovery of America - Columbus **Obv:** National arms **Rev:** Portrait of Columbus and ship within circle and legend

Date	Mintage	F	VF	XF	Unc	BU	
1992 Proof	Est. 10,000	Value: 55.00					—

KM# 59 200 TUGRIK

3.1100 g., 0.9990 Gold 0.0999 oz. AGW **Subject:** Discovery of America - Columbus **Obv:** National arms **Rev:** Portrait of Columbus and ship within circle and legend

Date	Mintage	F	VF	XF	Unc	BU	
1992 Proof	Est. 10,000	Value: 120					—



KM# 45 250 TUGRIK

7.1300 g., 0.9000 Gold 0.2063 oz. AGW **Series:** Decade for Women **Obv:** National arms **Rev:** Figure on horseback left, value

Date	Mintage	F	VF	XF	Unc	BU	
1984 Proof	510	Value: 215					—

KM# 72 300 TUGRIK

7.7700 g., 0.9990 Gold 0.2496 oz. AGW **Subject:** Japanese royal wedding **Obv:** National arms above value **Rev:** Royal couple facing each other

Date	Mintage	F	VF	XF	Unc	BU	
1993 Proof	Est. 500	Value: 250					—



KM# 38 750 TUGRIK

33.4370 g., 0.9000 Gold 0.9675 oz. AGW **Subject:** Conservation **Rev:** Przewalski horses

Date	Mintage	F	VF	XF	Unc	BU	
1976	929	—	—	—	—	950	
1976 Proof	374	Value: 925					—



KM# 40 750 TUGRIK

18.7900 g., 0.9000 Gold 0.5437 oz. AGW **Series:** International Year of the Child **Obv:** National arms **Rev:** Children dancing

Date	Mintage	F	VF	XF	Unc	BU	
1980 Proof	32,000	Value: 550					—

KM# 56 1000 TUGRIK

20.7000 g., 0.9000 Gold 0.5989 oz. AGW **Subject:** Secret history of the Mongols **Obv:** State emblem above denomination within English legend **Rev:** Portrait of Genghis Khan in heavy clothing

Date	Mintage	F	VF	XF	Unc	BU
1990	Est. 4,000	—	—	—	—	575

KM# 60 1000 TUGRIK

31.1000 g., 0.9990 Gold 0.9988 oz. AGW **Subject:** Discovery of America **Obv:** National arms divide date above value **Rev:** Portrait of Columbus and ship within circle and legend

Date	Mintage	F	VF	XF	Unc	BU	
1992 Proof	2,000	Value: 1,000					—

KM# 171 1000 TUGRIK

Gold **Subject:** Year of the Monkey **Obv:** National arms **Rev:** Monkey

Date	Mintage	F	VF	XF	Unc	BU
1992	Est. 2,000	—	—	—	750	1,000

STATE

DECIMAL COINAGE



KM# 122 20 TUGRIK

Aluminum **Obv:** Soembo arms, text **Rev:** Value

Date	Mintage	F	VF	XF	Unc	BU
1994	—	—	—	—	1.50	1.75



KM# 84 50 TUGRIK

15.0000 g., 0.9990 Silver 0.4818 oz. ASW **Obv:** State emblem above value **Rev:** Bust with hat 1/4 left

Date	Mintage	F	VF	XF	Unc	BU	
1992 Proof	Est. 1,000	Value: 30.00					—



KM# 86 50 TUGRIK

31.1035 g., 0.9990 Silver 0.9990 oz. ASW **Subject:** Year of the Monkey **Obv:** State emblem above value **Rev:** Sitting monkey

Date	Mintage	F	VF	XF	Unc	BU	
1992 Proof	20,000	Value: 40.00					—

KM# 166 50 TUGRIK

31.1035 g., 0.9990 Silver 0.9990 oz. ASW **Subject:** Discovery of America - Columbus **Obv:** State emblem above value **Rev:** Portrait of Columbus and ship within circle and legend

Date	Mintage	F	VF	XF	Unc	BU	
1992 Proof	—	Value: 42.50					—



KM# 61 50 TUGRIK

31.1035 g., 0.9990 Silver 0.9990 oz. ASW **Subject:** Year of the Rooster **Obv:** State emblem above value **Rev:** Rooster

Date	Mintage	F	VF	XF	Unc	BU	
1993 Proof	20,000	Value: 40.00					—

KM# 69 50 TUGRIK

31.1035 g., 0.9990 Silver 0.9990 oz. ASW **Subject:** Japanese Royal Wedding **Obv:** State emblem above value **Rev:** Busts facing each other

Date	Mintage	F	VF	XF	Unc	BU	
1993 Proof	1,962	Value: 47.50					—

KM# 75 50 TUGRIK

31.1035 g., 0.9990 Silver 0.9990 oz. ASW **Subject:** Year of the Dog **Obv:** State emblem above value **Rev:** Two dogs

Date	Mintage	F	VF	XF	Unc	BU	
1994 Proof	4,000	Value: 45.00					—



KM# 123 50 TUGRIK

Aluminum **Obv:** Soembo arms, text **Rev:** Value within design

Date	Mintage	F	VF	XF	Unc	BU
1994	—	—	—	—	1.75	2.00

KM# 94 50 TUGRIK

Copper-Nickel **Subject:** Year of the Pig **Obv:** State emblem above value **Rev:** Pig

Date	Mintage	F	VF	XF	Unc	BU	
1995 Proof	50,000	Value: 15.00					—



KM# 104 50 TUGRIK
Copper-Nickel **Subject:** Year of the Rat **Obv:** Soembo arms within deigned circle **Rev:** Rat among flowers and plants
Date **Mintage** **F** **VF** **XF** **Unc** **BU**
1996 Proof 50,000 Value: 17.50



KM# 126 50 TUGRIK
Copper-Nickel **Subject:** Year of the Ox **Obv:** National emblem **Rev:** Ox

Date **Mintage** **F** **VF** **XF** **Unc** **BU**
1997 Proof 25,000 Value: 17.00

KM# 172 50 TUGRIK
Copper-Nickel **Subject:** Year of the Tiger **Obv:** National emblem **Rev:** Tiger

Date **Mintage** **F** **VF** **XF** **Unc** **BU**
1998 25,000 — — — 17.00 —

KM# 159 50 TUGRIK
20.0000 g., Copper-Nickel, 38 mm. **Subject:** Year of the Rabbit **Obv:** National emblem **Rev:** Rabbit **Edge:** Plain

Date **Mintage** **F** **VF** **XF** **Unc** **BU**
1999 Prooflike 25,000 — — — 17.00 —

KM# 87 100 TUGRIK
1.5600 g., 0.9990 Gold 0.0501 oz. AGW **Subject:** Year of the Monkey **Obv:** National emblem **Rev:** Monkey **Note:** Similar to 50 Tugrik, KM#86.

Date **Mintage** **F** **VF** **XF** **Unc** **BU**
1992 Proof 10,000 Value: 75.00

KM# 167 100 TUGRIK
1.5600 g., 0.9990 Gold 0.0501 oz. AGW **Subject:** Discovery of America - Columbus **Obv:** National emblem **Rev:** Portrait of Columbus and ship within circle and legend

Date **Mintage** **F** **VF** **XF** **Unc** **BU**
1992 Proof — Value: 50.00

KM# 62.1 100 TUGRIK
1.5600 g., 0.9990 Gold 0.0501 oz. AGW **Subject:** Year of the Rooster **Obv:** National emblem **Rev:** Rooster **Note:** Similar to 50 Tugrik, KM#61.

Date **Mintage** **F** **VF** **XF** **Unc** **BU**
1993 Proof 30,000 Value: 50.00

KM# 62.2 100 TUGRIK
1.5600 g., 0.9990 Gold 0.0501 oz. AGW **Obv:** National arms above value **Rev:** Rooster left **Note:** Handstruck.

Date **Mintage** **F** **VF** **XF** **Unc** **BU**
1993 Proof 500 Value: 250

Note: Strikes tend to be crude and do not have "999" on them.

KM# 70 100 TUGRIK
1.5600 g., 0.9990 Gold 0.0501 oz. AGW **Subject:** Japanese Royal Wedding **Obv:** State emblem above value **Rev:** Busts facing each other **Note:** Similar to 50 Tugrik, KM#69.

Date **Mintage** **F** **VF** **XF** **Unc** **BU**
1993 Proof Est. 3,000 Value: 75.00



KM# 124 100 TUGRIK
Copper-Nickel **Obv:** Soembo arms, text **Rev:** Value below building
Date **Mintage** **F** **VF** **XF** **Unc** **BU**
1994 — — — — 2.50 3.00

KM# 88 200 TUGRIK
3.1100 g., 0.9990 Gold 0.0999 oz. AGW **Subject:** Year of the Monkey **Obv:** National emblem **Rev:** Seated monkey **Note:** Similar to 50 Tugrik, KM#86.

Date **Mintage** **F** **VF** **XF** **Unc** **BU**
1992 Proof — Value: 120

KM# 168 200 TUGRIK
3.1100 g., 0.9990 Gold 0.0999 oz. AGW **Subject:** Discovery of America - Columbus **Obv:** State emblem above value **Rev:** Portrait of Columbus and ship within circle and legend

Date **Mintage** **F** **VF** **XF** **Unc** **BU**
1992 Proof — Value: 120

KM# 63 200 TUGRIK
3.1100 g., 0.9990 Gold 0.0999 oz. AGW **Subject:** Year of the Rooster **Obv:** National emblem above value at left, country name at right **Rev:** Rooster **Note:** Similar to 50 Tugrik, KM#61.

Date **Mintage** **F** **VF** **XF** **Unc** **BU**
1993 Proof 500 Value: 200

KM# 71 200 TUGRIK
3.1100 g., 0.9990 Gold 0.0999 oz. AGW **Subject:** Japanese Royal Wedding **Obv:** National arms above value **Rev:** Busts facing each other **Note:** Similar to 50 Tugrik, KM#69.

Date **Mintage** **F** **VF** **XF** **Unc** **BU**
1993 Proof 100 Value: 300

KM# 76 200 TUGRIK
3.1100 g., 0.9990 Gold 0.0999 oz. AGW **Subject:** Year of the Dog. **Obv:** National emblem **Rev:** Dogs

Date **Mintage** **F** **VF** **XF** **Unc** **BU**
1994 Proof 500 Value: 175



KM# 125 200 TUGRIK
Copper-Nickel **Obv:** Soembo arms, text **Rev:** Value below building
Date **Mintage** **F** **VF** **XF** **Unc** **BU**
1994 — — — — 3.00 4.00



KM# 80 250 TUGRIK
31.4700 g., 0.9250 Silver 0.9359 oz. ASW **Subject:** Endangered Wildlife **Obv:** Soembo arms within 3/4 wreath **Rev:** Wolves

Date **Mintage** **F** **VF** **XF** **Unc** **BU**
1993 Proof Est. 15,000 Value: 40.00

Note: KM#89 previously listed here has been reported as never released.

1993 Proof 15,000 Value: 45.00

Note: KM#89 previously listed here has been reported as never released



KM# 100 250 TUGRIK
31.4700 g., 0.9250 Silver 0.9359 oz. ASW **Subject:** Endangered Wildlife **Obv:** National emblem **Rev:** Przewalski's Horses

Date **Mintage** **F** **VF** **XF** **Unc** **BU**
1992 Proof 20,000 Value: 40.00



KM# 110 250 TUGRIK
31.4700 g., 0.9250 Silver 0.9359 oz. ASW **Series:** Endangered Wildlife **Obv:** National emblem **Rev:** Saiga Antelope

Date **Mintage** **F** **VF** **XF** **Unc** **BU**
1993 Proof Est. 10,000 Value: 40.00

KM# 64 250 TUGRIK
155.5000 g., 0.9990 Silver 4.9942 oz. ASW **Subject:** Year of the Rooster **Obv:** National emblem **Rev:** Rooster **Note:** Similar to 50 Tugrik, KM#61.

Date **Mintage** **F** **VF** **XF** **Unc** **BU**
1993 300 Value: 150



KM# 77 250 TUGRIK
155.5000 g., 0.9990 Silver 4.9942 oz. ASW, 65 mm. **Subject:** Year of the Dog **Obv:** National emblem **Rev:** Two Pekingese **Note:** Illustration reduced.

Date **Mintage** **F** **VF** **XF** **Unc** **BU**
1994 Proof 200 Value: 300



KM# 112 250 TUGRIK
 31.4700 g., 0.9250 Silver 0.9359 oz. ASW **Series:** Olympics
Subject: Archery **Obv:** Soembo arms within wreath **Rev:** Archer
Date **Mintage** **F** **VF** **XF** **Unc** **BU**
 1994 Proof — Value: 27.50
 1995 Proof Est. 40,000 Value: 30.00

KM# 111 250 TUGRIK
 31.4700 g., 0.9250 Silver 0.9359 oz. ASW **Series:** Olympics
Subject: Boxing **Obv:** National emblem
Date **Mintage** **F** **VF** **XF** **Unc** **BU**
 1994 Proof Est. 5,000 Value: 50.00



KM# 186 250 TUGRIK
 31.4000 g., 0.9250 Silver 0.9338 oz. ASW, 38.4 mm. **Subject:**
 Sojus 39 and Salyut 6 **Obv:** National arms **Rev:** 2 space capsules
Edge: Reeded
Date **Mintage** **F** **VF** **XF** **Unc** **BU**
 1994 Proof — Value: 55.00



KM# 103 250 TUGRIK
 31.4700 g., 0.9250 Silver 0.9359 oz. ASW **Subject:** World Cup
 soccer **Obv:** National arms **Rev:** Soccer players
Date **Mintage** **F** **VF** **XF** **Unc** **BU**
 1994 Proof — Value: 30.00



KM# 73 500 TUGRIK
 15.5500 g., 0.9990 Gold 0.4994 oz. AGW **Subject:** Japanese
 Royal Wedding **Obv:** State emblem above value **Rev:** Busts
 facing each other
Date **Mintage** **F** **VF** **XF** **Unc** **BU**
 1993 Proof 160 Value: 500



KM# 95 500 TUGRIK
 31.1035 g., 0.9990 Silver 0.9990 oz. ASW **Subject:** Year of the
 Pig **Obv:** Soembo arms within circle **Rev:** Wild pig
Date **Mintage** **F** **VF** **XF** **Unc** **BU**
 1995 Proof 3,000 Value: 45.00



KM# 101.1 500 TUGRIK
 31.1035 g., 0.9990 Silver 0.9990 oz. ASW **Subject:** Moscow -
 Beijing Railroad **Obv:** National arms **Rev:** Map without trains
Date **Mintage** **F** **VF** **XF** **Unc** **BU**
 ND(1995) Proof 20,000 Value: 35.00



KM# 101.2 500 TUGRIK
 31.1035 g., 0.9990 Silver 0.9990 oz. ASW, 40.1 mm. **Obv:**
 Soembo arms within circle **Rev:** Map with trains **Edge:** Plain
Date **Mintage** **F** **VF** **XF** **Unc** **BU**
 ND (1995) Proof — Value: 45.00

KM# 203 500 TUGRIK
 31.1500 g., 0.9990 Silver 1.0005 oz. ASW, 38 mm. **Subject:**
 The Straits Times 150th Anniversary **Obv:** National emblem **Rev:**
 Rolled newspapers and logo **Edge:** Plain
Date **Mintage** **F** **VF** **XF** **Unc** **BU**
 ND(1995) Proof — Value: 40.00

KM# 105 500 TUGRIK
 31.1035 g., 0.9990 Silver 0.9990 oz. ASW **Subject:** Year of the
 Rat **Obv:** National emblem **Rev:** Rat **Note:** Similar to 50 Tugrik,
 KM#104, but with gold plated rat.
Date **Mintage** **F** **VF** **XF** **Unc** **BU**
 1996 Proof 500 Value: 90.00



KM# 187 500 TUGRIK
 31.6000 g., 0.9250 Silver 0.9397 oz. ASW **Series:** Endangered
 Wildlife **Obv:** National emblem **Rev:** Pelican
Date **Mintage** **F** **VF** **XF** **Unc** **BU**
 1996 Proof — — — — 50.00 —



KM# 132 500 TUGRIK
 25.0000 g., 0.9250 Silver 0.7435 oz. ASW **Subject:** Aquila
 Rapax **Obv:** Soembo arms above value **Rev:** Aquila rapax sitting
 among rocks
Date **Mintage** **F** **VF** **XF** **Unc** **BU**
 1996 Proof 3,500 Value: 40.00



KM# 133 500 TUGRIK
 25.0000 g., 0.9250 Silver 0.7435 oz. ASW **Subject:** Equus
 Ferus **Obv:** National emblem **Rev:** Horse running left
Date **Mintage** **F** **VF** **XF** **Unc** **BU**
 1996 Proof 3,500 Value: 45.00



KM# 134 500 TUGRIK
 25.0000 g., 0.9250 Silver 0.7435 oz. ASW **Subject:** Camelus
 Ferus **Obv:** National emblem **Rev:** Camel right
Date **Mintage** **F** **VF** **XF** **Unc** **BU**
 1996 Proof 3,500 Value: 45.00



KM# 135 500 TUGRIK
25.0000 g., 0.9250 Silver 0.7435 oz. ASW **Subject:** Panthera Tigris Altaica **Obv:** National emblem **Rev:** Three tigers
Date **Mintage** **F** **VF** **XF** **Unc** **BU**
1996 Proof 3,500 Value: 40.00

KM# 193 500 TUGRIK
19.4400 g., 0.9250 Silver 0.5781 oz. ASW, 36 mm. **Subject:** UNICEF **Obv:** National arms **Rev:** Three costumed children **Edge:** Reeded
Date **Mintage** **F** **VF** **XF** **Unc** **BU**
1997 Proof 25,000 Value: 25.00

KM# 127 500 TUGRIK
31.1035 g., 0.9990 Silver With Partial Gold Plating 0.9990 oz. **Subject:** Year of the Ox **Obv:** National emblem **Rev:** Ox **Note:** Similar to 50 Tugrik, KM#126.
Date **Mintage** **F** **VF** **XF** **Unc** **BU**
1997 Proof 3,000 Value: 50.00

KM# 197 500 TUGRIK
Gold **Obv:** National emblem **Rev:** Sumo wrestling
Date **Mintage** **F** **VF** **XF** **Unc** **BU**
1998 Proof — Value: 50.00



KM# 155 500 TUGRIK
15.0000 g., 0.9250 Silver 0.4461 oz. ASW **Series:** 1988 Olympics **Obv:** Soembo arms **Rev:** Skier
Date **Mintage** **F** **VF** **XF** **Unc** **BU**
1998 — Value: 30.00



KM# 156 500 TUGRIK
20.0000 g., 0.5000 Silver 0.3215 oz. ASW **Series:** 2000 Olympics **Obv:** National emblem **Rev:** 2 Wrestlers
Date **Mintage** **VG** **F** **VF** **XF** **Unc**
1998 Proof — Value: 28.00



KM# 157 500 TUGRIK
31.4700 g., 0.9990 Silver 1.0107 oz. ASW **Subject:** Endangered wildlife **Obv:** National emblem **Rev:** Tiger and cubs
Date **Mintage** **F** **VF** **XF** **Unc** **BU**
1998 Proof — Value: 50.00



KM# 158 500 TUGRIK
1.2241 g., 0.9990 Gold 0.0393 oz. ASW **Subject:** Buddhist Diety Maitreya **Obv:** National emblem **Rev:** Statue
Date **Mintage** **F** **VF** **XF** **Unc** **BU**
1998 Proof — Value: 50.00

KM# 173 500 TUGRIK
31.1045 g., 0.9990 Silver 0.9990 oz. ASW **Subject:** Year of the Tiger **Obv:** National emblem **Rev:** Tiger
Date **Mintage** **F** **VF** **XF** **Unc** **BU**
1998 25,000 — 25.00

KM# 173a 500 TUGRIK
31.1045 g., 0.9990 Silver 0.9990 oz. ASW **Subject:** Year of the Tiger **Obv:** National emblem **Rev:** Tiger **Note:** Gold-plated tiger.
Date **Mintage** **F** **VF** **XF** **Unc** **BU**
1998 3,000 — 50.00

KM# 174 500 TUGRIK
1.2441 g., 0.9990 Gold 0.0400 oz. ASW **Subject:** Year of the Tiger **Obv:** National emblem **Rev:** Tiger
Date **Mintage** **F** **VF** **XF** **Unc** **BU**
1998 — 50.00



KM# 178 500 TUGRIK
31.6100 g., 0.9250 Silver 0.9400 oz. ASW **Subject:** Millennium 2000 **Obv:** National emblem **Rev:** Rider and multicolor speckled hologram
Date **Mintage** **F** **VF** **XF** **Unc** **BU**
1998 Proof Est. 10,000 Value: 37.50



KM# 180 500 TUGRIK
25.0000 g., 0.9250 Bi-Metallic Goldline center in Silver ring 0.7435 oz. **Subject:** Genius of the Millennium - Gutenberg **Obv:** National emblem **Rev:** Open Bible, dates **Note:** Goldline center is square.
Date **Mintage** **F** **VF** **XF** **Unc** **BU**
1999 Proof 2,500 Value: 43.50

KM# 160 500 TUGRIK
31.1045 g., 0.9990 Silver 0.9990 oz. ASW **Subject:** Year of the Rabbit **Obv:** Soembo arms within circle **Rev:** Rabbit running left
Date **Mintage** **F** **VF** **XF** **Unc** **BU**
1999 3,000 — 35.00



KM# 196 500 TUGRIK
19.8200 g., 0.5000 Silver 0.3186 oz. ASW, 34 mm. **Obv:** National emblem **Rev:** Two Bactrian camels **Edge:** Reeded
Date **Mintage** **F** **VF** **XF** **Unc** **BU**
1999 Proof — 40.00

KM# 202 500 TUGRIK
31.4400 g., 0.9250 Silver 0.9350 oz. ASW, 38.6 mm. **Subject:** Princess Diana **Obv:** National emblem **Rev:** Diana by minefield **Edge:** Plain
Date **Mintage** **F** **VF** **XF** **Unc** **BU**
1999 Proof — Value: 45.00

KM# 160a 500 TUGRIK
31.1045 g., 0.9990 Silver 0.9990 oz. ASW **Subject:** Year of the Rabbit **Obv:** Soembo arms within circle **Rev:** Rabbit running left **Note:** Gold plated rabbit.
Date **Mintage** **F** **VF** **XF** **Unc** **BU**
1999 3,000 — 50.00

KM# 161 500 TUGRIK
1.2441 g., 0.9990 Gold 0.0400 oz. ASW **Subject:** Year of the Rabbit **Obv:** Soembo arms within circle **Rev:** Rabbit running left
Date **Mintage** **F** **VF** **XF** **Unc** **BU**
1999 5,000 — 50.00



KM# 179 500 TUGRIK
25.2700 g., 0.9250 Silver 0.7515 oz. ASW **Subject:** Sita Tara **Obv:** Soembo arms above value **Rev:** Seated figure facing
Date **Mintage** **F** **VF** **XF** **Unc** **BU**
1999 Proof 2,500 Value: 46.50



KM# 180 500 TUGRIK
25.0000 g., 0.9250 Bi-Metallic Goldline center in Silver ring 0.7435 oz. **Subject:** Genius of the Millennium - Gutenberg **Obv:** National emblem **Rev:** Open Bible, dates **Note:** Goldline center is square.
Date **Mintage** **F** **VF** **XF** **Unc** **BU**
1999 Proof 2,500 Value: 43.50



KM# 181 500 TUGRIK
25.0000 g., 0.9250 Bi-Metallic Goldline center in Silver ring 0.7435 oz. **Subject:** Genius of the Millennium - Da Vinci **Obv:** National emblem **Rev:** Male figure study **Note:** Goldline center is triangular.
Date **Mintage** **F** **VF** **XF** **Unc** **BU**
1999 Proof 2,500 Value: 46.50

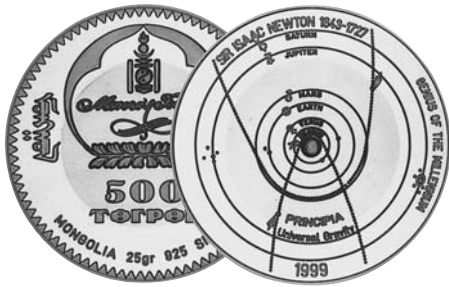

KM# 182 500 TUGRIK

25.0000 g., 0.9250 Bi-Metallic Goldline center in Silver ring 0.7435 oz. **Subject:** Genius of the Millennium - Newton **Obv:** National emblem **Rev:** Solar system diagram **Note:** Goldline center is round.

Date	Mintage	F	VF	XF	Unc	BU
1999 Proof	2,500					Value: 46.50



KM# 183 500 TUGRIK

25.0000 g., 0.9250 Bi-Metallic Goldline center in Silver ring 0.7435 oz. **Subject:** Genius of the Millennium - von Goethe **Obv:** National emblem **Rev:** Bust facing **Note:** Goldline center is round.

Date	Mintage	F	VF	XF	Unc	BU
1999 Proof	2,500					Value: 43.50



KM# 184 500 TUGRIK

25.0000 g., 0.9250 Bi-Metallic Goldline center in Silver ring 0.7435 oz. **Subject:** Genius of the Millennium - Edison **Obv:** National emblem **Rev:** Light bulb, telephone, record player **Note:** Goldline center is square.

Date	Mintage	F	VF	XF	Unc	BU
1999 Proof	2,500					Value: 43.50

Note: KM#90, previously listed here, has been reported as never released.

KM# 65 600 TUGRIK

373.2000 g., 0.9990 Silver 11.986 oz. ASW **Subject:** Year of the Rooster **Obv:** National emblem **Rev:** Rooster **Note:** Similar to 50 Tugrik, KM#61

Date	Mintage	F	VF	XF	Unc	BU
1993 Proof	200					Value: 500

KM# 91 1000 TUGRIK

31.1000 g., 0.9990 Gold 0.9988 oz. AGW **Subject:** Year of the Monkey **Obv:** National emblem **Rev:** Monkey **Note:** Similar to 50 Tugrik, KM#86.

Date	Mintage	F	VF	XF	Unc	BU
1992 Proof	2,000					Value: 950



KM# 85 1000 TUGRIK

20.0000 g., 0.9000 Gold 0.5787 oz. AGW **Obv:** National arms above value **Rev:** Ugedei Khan, Son of Genghis

Date	Mintage	F	VF	XF	Unc	BU
1992 Proof	500					Value: 600

KM# 169 1000 TUGRIK

20.0000 g., 0.9000 Gold 0.5787 oz. AGW **Subject:** Discovery of America - Columbus **Obv:** State emblem above value **Rev:** Portrait of Columbus and ship within circle and legend

Date	Mintage	F	VF	XF	Unc	BU
1992 Proof	Est. 2,000					Value: 550

KM# 66 1000 TUGRIK

31.1000 g., 0.9990 Gold 0.9988 oz. AGW **Subject:** Year of the Rooster **Obv:** National emblem above value at left, country name at right **Rev:** Rooster **Note:** Similar to 50 Tugrik, KM#61.

Date	Mintage	F	VF	XF	Unc	BU
1993 Proof	1,000					Value: 950



KM# 74 1000 TUGRIK

20.0000 g., 0.9000 Gold 0.5787 oz. AGW **Subject:** Japanese Royal Wedding **Obv:** State emblem above value **Rev:** Busts of couple facing each other

Date	Mintage	F	VF	XF	Unc	BU
1993 Proof	145					Value: 800



KM# 78 1000 TUGRIK

31.1035 g., 0.9990 Gold 0.9990 oz. AGW **Subject:** Year of the Dog **Obv:** National emblem **Rev:** Pekingese

Date	Mintage	F	VF	XF	Unc	BU
1994 Proof	500					Value: 950

KM# 96 1000 TUGRIK

3.1100 g., 0.9990 Gold 0.0999 oz. AGW **Subject:** Year of the Pig **Obv:** National emblem **Rev:** Wild boar **Note:** Similar to 500 Tugrik, KM#95.

Date	Mintage	F	VF	XF	Unc	BU
1995 Proof	500					Value: 200



KM# 148 1000 TUGRIK

4.4100 g., 0.9000 Gold 0.1276 oz. AGW **Subject:** Moscow - Ulaan Balaar - Beijing Railroad **Obv:** Soembo arms within circle **Rev:** Steam locomotive

Date	Mintage	F	VF	XF	Unc	BU
1995 Proof						Value: 125

KM# 106 1000 TUGRIK

3.1100 g., 0.9990 Gold 0.0999 oz. AGW **Subject:** Year of the Rat **Obv:** National emblem **Rev:** Rat **Note:** Similar to 50 Tugrik, KM#104.

Date	Mintage	F	VF	XF	Unc	BU
1996 Proof	500					Value: 150



KM# 115 1000 TUGRIK

156.6100 g., 0.9990 Silver 5.0299 oz. ASW, 65.5 mm. **Series:** Olympics **Obv:** Soembo arms **Rev:** Ancient runners within circle **Note:** With gold inlay. Illustration reduced.

Date	Mintage	F	VF	XF	Unc	BU
1996 Matte					225	

KM# 128 1000 TUGRIK

3.1100 g., 0.9990 Gold 0.0999 oz. AGW **Subject:** Year of the Ox **Obv:** National emblem **Rev:** Ox **Note:** Similar to 50 Tugrik, KM#126.

Date	Mintage	F	VF	XF	Unc	BU
1997 Proof	500					Value: 110

KM# 185 1000 TUGRIK

1.2441 g., 0.9999 Gold 0.0400 oz. AGW **Subject:** Genius of the Millennium - Da Vinci **Obv:** National arms **Rev:** Male figure study **Note:** Similar to 500 Tugrik, KM#181.

Date	Mintage	F	VF	XF	Unc	BU
1999 Proof	25,000					Value: 45.00



KM# 201 1000 TUGRIK

7.7200 g., Gold, 24.8 mm. **Obv:** Soembo arms **Rev:** Tiger head with diamond inset eyes **Edge:** Reeded

Date	Mintage	F	VF	XF	Unc	BU
1999 Proof						Value: 450

KM# 116 1200 TUGRIK

7.7000 g., 0.9990 Silver 0.2473 oz. ASW **Subject:** Chinggis Khan **Obv:** Soemba arms **Rev:** Bust 3/4 right, dates below **Note:** Similar to 5,000 Tugrik, KM#118.

Date	Mintage	F	VF	XF	Unc	BU
1996 Proof	Est. 10,000				15.00	
1996	Est. 10,000				10.00	12.00



KM# 149 1200 TUGRIK

7.7000 g., 0.9990 Silver 0.2473 oz. ASW **Subject:** Ugedei Khan **Obv:** National emblem **Rev:** Head 3/4 facing, dates at right

Date	Mintage	F	VF	XF	Unc	BU
1997 Proof	Est. 10,000					Value: 15.00



KM# 113 2000 TUGRIK

7.7760 g., 0.5830 Gold 0.1457 oz. AGW **Series:** Endangered Wildlife **Obv:** Soembo arms within wreath **Rev:** Snow leopard

Date	Mintage	F	VF	XF	Unc	BU
1994 Proof	Est. 5,000					Value: 165



KM# 114 2000 TUGRIK
 7.7760 g., 0.5830 Gold 0.1457 oz. AGW **Series:** Olympics **Obv:** Soembo arms within wreath **Rev:** Boxer
Date **Mintage** **F** **VF** **XF** **Unc** **BU**
 1994 Proof Est. 5,000 Value: 165

KM# 175 2000 TUGRIK
 7.7760 g., 0.5830 Gold 0.1457 oz. AGW **Subject:** Year of the Tiger **Obv:** National emblem **Rev:** Tiger
Date **Mintage** **F** **VF** **XF** **Unc** **BU**
 1998 — — — — — 165



KM# 129 2500 TUGRIK
 155.5150 g., 0.9990 Silver With Partial Gold Plating 4.9947 oz.
Subject: Year of the Ox **Obv:** National emblem **Rev:** Man riding ox, flowered spray around upper right
Date **Mintage** **F** **VF** **XF** **Unc** **BU**
 1997 Proof 300 Value: 200



KM# 118 5000 TUGRIK
 3.1000 g., 0.9990 Silver 0.0996 oz. ASW **Obv:** Soembo arms above value **Rev:** Bust 3/4 facing, dates below
Date **Mintage** **F** **VF** **XF** **Unc** **BU**
 1996 Est. 10,000 — — — 30.00 35.00
 1996 Proof Est. 10,000 Value: 50.00

KM# 194 5000 TUGRIK
 6.2200 g., 0.9990 Gold 0.1998 oz. AGW **Subject:** UNICEF **Obv:** National emblem and value **Rev:** Three costumed children **Edge:** Reeded
Date **Mintage** **F** **VF** **XF** **Unc** **BU**
 1997 Proof 10,000 Value: 145

KM# 136 5000 TUGRIK
 155.5175 g., 0.9990 Silver 4.9948 oz. ASW **Subject:** Aquila Rapax **Obv:** National emblem and value **Rev:** Bird standing on rock **Note:** Similar to 500 Tugrik, KM#132.
Date **Mintage** **F** **VF** **XF** **Unc** **BU**
 1997 Proof 750 Value: 225

KM# 137 5000 TUGRIK
 155.5175 g., 0.9990 Silver 4.9948 oz. ASW **Subject:** Eguus Fergus **Obv:** National emblem and value **Rev:** Horse running left **Note:** Similar to 500 Tugrik, KM#133.
Date **Mintage** **F** **VF** **XF** **Unc** **BU**
 1997 Proof 750 Value: 225

KM# 139 5000 TUGRIK
 155.5175 g., 0.9990 Silver 4.9948 oz. ASW **Subject:** Panthera Tigris Altaica **Obv:** National emblem and value **Rev:** Tiger lying on rock **Note:** Similar to 500 Tugrik, KM#135.
Date **Mintage** **F** **VF** **XF** **Unc** **BU**
 1997 Proof 750 Value: 225

KM# 151 5000 TUGRIK
 31.1035 g., 0.9990 Silver 0.9990 oz. ASW **Obv:** National emblem **Rev:** Ugedei Khan
Date **Mintage** **F** **VF** **XF** **Unc** **BU**
 1997 Proof Est. 10,000 Value: 50.00



KM# 138 5000 TUGRIK
 155.5175 g., 0.9990 Silver 4.9948 oz. ASW **Subject:** Camelus Ferus **Obv:** National emblem and value **Rev:** Camel right **Note:** Similar to 500 Tugrik, KM#134.
Date **Mintage** **F** **VF** **XF** **Unc** **BU**
 1997 Proof 750 Value: 225

KM# 151 5000 TUGRIK
 31.1035 g., 0.9990 Silver 0.9990 oz. ASW **Obv:** National emblem **Rev:** Ugedei Khan
Date **Mintage** **F** **VF** **XF** **Unc** **BU**
 1997 Proof Est. 10,000 Value: 50.00

KM# 138 5000 TUGRIK
 155.5175 g., 0.9990 Silver 4.9948 oz. ASW **Subject:** Camelus Ferus **Obv:** National emblem and value **Rev:** Camel right **Note:** Similar to 500 Tugrik, KM#134.
Date **Mintage** **F** **VF** **XF** **Unc** **BU**
 1997 Proof 750 Value: 225



KM# 82 8000 TUGRIK
 31.1620 g., 0.9999 Gold 1.0017 oz. AGW **Obv:** Soembo arms above value **Rev:** Chinggis Khan standing
Date **Mintage** **F** **VF** **XF** **Unc** **BU**
 1992 Proof Est. 3,000 Value: 1,200



KM# 97 2500 TUGRIK
 155.5150 g., 0.9990 Silver 4.9947 oz. ASW, 65 mm. **Subject:** Year of the Pig **Obv:** Soemba arms **Rev:** Wild pigs eating in the wild **Note:** Illustration reduced.
Date **Mintage** **F** **VF** **XF** **Unc** **BU**
 1995 Proof 300 Value: 160

KM# 102 2500 TUGRIK
 155.5150 g., 0.9990 Silver 4.9947 oz. ASW **Subject:** Moscow - Beijing Railroad **Obv:** Soemba arms **Rev:** Locomotive on raised tracks left **Note:** Similar to 500 Tugrik, KM#101.
Date **Mintage** **F** **VF** **XF** **Unc** **BU**
 1995 Proof 5,000 Value: 125



KM# 150 2500 TUGRIK
 15.5517 g., 0.9990 Silver 0.4995 oz. ASW **Obv:** Soembo arms above value **Rev:** Bust with hat 1/4 left
Date **Mintage** **F** **VF** **XF** **Unc** **BU**
 1997 Proof Est. 10,000 Value: 30.00

KM# 162 2500 TUGRIK
 155.1750 g., 0.9990 Silver 4.9838 oz. ASW, 65 mm. **Subject:** Year of the Rabbit **Obv:** National emblem **Rev:** Rabbit **Edge:** Plain **Note:** Struck at B.H. Mayer's.
Date **Mintage** **F** **VF** **XF** **Unc** **BU**
 1999 Proof 1,500 Value: 175

KM# 163 2500 TUGRIK
 7.7759 g., 0.9990 Gold 0.2497 oz. AGW, 22.5 mm. **Subject:** Year of the Rabbit **Obv:** National emblem **Rev:** Rabbit **Edge:** Plain **Note:** Struck at B.H. Mayer's.
Date **Mintage** **F** **VF** **XF** **Unc** **BU**
 1999 Proof 1,500 Value: 250



KM# 107 2500 TUGRIK
 155.5150 g., 0.9990 Silver 4.9947 oz. ASW, 65 mm. **Subject:** Year of the Rat **Obv:** Soemba arms **Rev:** Gold-plated rat
Date **Mintage** **F** **VF** **XF** **Unc** **BU**
 1996 Proof 300 Value: 250

KM# 117 2500 TUGRIK
 15.5500 g., 0.9990 Silver 0.4994 oz. ASW **Obv:** National emblem **Rev:** Chinggis Khan **Note:** Similar to 5000 Tugrik, KM#118
Date **Mintage** **F** **VF** **XF** **Unc** **BU**
 1996 Est. 10,000 — — — 20.00 22.50
 1996 Proof Est. 10,000 Value: 30.00



KM# 81 4000 TUGRIK
 15.5940 g., 0.9999 Gold 0.5013 oz. AGW **Obv:** Soembo arms above value **Rev:** Horse and rider left
Date **Mintage** **F** **VF** **XF** **Unc** **BU**
 1992 Proof Est. 9,000 Value: 650

KM# 67 5000 TUGRIK
 155.5000 g., 0.9990 Gold 4.9942 oz. AGW **Subject:** Year of the Rooster **Obv:** National emblem above denomination at left, country name at right **Rev:** Rooster **Note:** Similar to 50 Tugrik, KM#51.
Date **Mintage** **F** **VF** **XF** **Unc** **BU**
 1993 Proof 50 Value: 4,750

KM# 79 5000 TUGRIK
 155.5000 g., 0.9990 Gold 4.9942 oz. AGW **Subject:** Year of the Dog **Obv:** National emblem **Rev:** Dog
Date **Mintage** **F** **VF** **XF** **Unc** **BU**
 1994 Proof 25 Value: 5,000

KM# 98 10000 TUGRIK

31.1035 g., 0.9990 Gold 0.9990 oz. AGW **Subject:** Year of the Pig **Obv:** National emblem **Rev:** Wild boar **Note:** Similar to 500 Tugrik, KM#95.

Date	Mintage	F	VF	XF	Unc	BU
1995 Proof	300		Value: 925			

KM# 108 10000 TUGRIK

31.1035 g., 0.9990 Gold 0.9990 oz. AGW **Subject:** Year of the Rat **Obv:** National emblem **Rev:** Rat **Note:** Similar to 50 Tugrik, KM#104.

Date	Mintage	F	VF	XF	Unc	BU
1996 Proof	300		Value: 925			

KM# 140 10000 TUGRIK

1000.1000 g., 0.9990 Silver 32.120 oz. ASW **Subject:** Aquila **Obv:** National emblem and value **Rev:** Bird standing on rock **Note:** Similar to 500 Tugrik, KM#132.

Date	Mintage	F	VF	XF	Unc	BU
1996 Prooflike	450					600

KM# 143 10000 TUGRIK

1000.1000 g., 0.9990 Silver 32.120 oz. ASW **Subject:** Panthera **Obv:** National emblem and value **Rev:** Tiger lying on rock **Note:** Similar to 500 Tugrik, KM#135.

Date	Mintage	F	VF	XF	Unc	BU
1996 Proof	450					600

KM# 141 10000 TUGRIK

1000.1000 g., 0.9990 Silver 32.120 oz. ASW **Subject:** Equus **Obv:** National emblem and value **Rev:** Horse running left **Note:** Similar to 500 Tugrik, KM#133.

Date	Mintage	F	VF	XF	Unc	BU
1996 Prooflike	450					600

KM# 142 10000 TUGRIK

1000.1000 g., 0.9990 Silver 32.120 oz. ASW **Subject:** Camelus **Obv:** National emblem and value **Rev:** Camel right **Note:** Similar to 500 Tugrik, KM#134.

Date	Mintage	F	VF	XF	Unc	BU
1996 Prooflike	450					600

KM# 130 10000 TUGRIK

31.1035 g., 0.9990 Gold 0.9990 oz. AGW **Subject:** Year of the Ox **Obv:** National emblem **Rev:** Ox **Note:** Similar to 2,500 Tugrik, KM#129.

Date	Mintage	F	VF	XF	Unc	BU
1997 Proof	300		Value: 745			

KM# 176 10000 TUGRIK

31.1035 g., 0.9990 Gold 0.9990 oz. AGW **Subject:** Year of the Tiger **Obv:** National emblem **Rev:** Tiger

Date	Mintage	F	VF	XF	Unc	BU
1998	250					925



KM# 164 10000 TUGRIK

31.1035 g., 0.9990 Gold 0.9990 oz. AGW **Subject:** Year of the Rabbit **Obv:** National emblem **Rev:** Rabbit

Date	Mintage	F	VF	XF	Unc	BU
1999	250					800

KM# 68 12000 TUGRIK

373.2000 g., 0.9990 Gold 11.986 oz. AGW **Subject:** Year of the Rooster **Obv:** National emblem above denomination at left, country name at right **Rev:** Rooster **Note:** Similar to 50 Tugrik, KM#61.

Date	Mintage	F	VF	XF	Unc	BU
1993 Proof	25		Value: 11,000			

KM# 119 12000 TUGRIK

7.7700 g., 0.9999 Gold 0.2498 oz. AGW **Subject:** Chinggis Khan **Obv:** National emblem and value **Rev:** Bust 3/4 facing **Note:** Similar to 50,000 Tugrik, KM#121.

Date	Mintage	F	VF	XF	Unc	BU
1996 Rare	10					
1996 Proof, rare	10					

KM# 119a 12000 TUGRIK

7.7700 g., 0.9990 Gold 0.2498 oz. AGW **Subject:** Chinggis Khan **Obv:** National emblem and value **Rev:** Bust 3/4 facing

Date	Mintage	F	VF	XF	Unc	BU
1996	Est. 10,000					240
1996 Proof	Est. 10,000		Value: 250			



KM# 152 12000 TUGRIK

7.7750 g., 0.9990 Gold 0.2497 oz. AGW **Obv:** Soembo arms above value **Rev:** Ugedei Khan with hat, facing

Date	Mintage	F	VF	XF	Unc	BU
1997 Proof	Est. 10,000		Value: 300			

KM# 120 25000 TUGRIK

15.5500 g., 0.9999 Gold 0.4999 oz. AGW **Subject:** Chinggis Khan **Obv:** National emblem and value **Rev:** Bust 3/4 facing **Note:** Similar to 50,000 Tugrik, KM#121.

Date	Mintage	F	VF	XF	Unc	BU
1996 Rare	10					
1996 Proof, rare	10					

KM# 120a 25000 TUGRIK

15.5500 g., 0.9990 Gold 0.4994 oz. AGW **Subject:** Chinggis Khan **Obv:** National emblem and value **Rev:** Bust 3/4 facing

Date	Mintage	F	VF	XF	Unc	BU
1996	Est. 10,000					475
1996 Proof	Est. 10,000		Value: 485			

KM# 144 25000 TUGRIK

15.5940 g., 0.9999 Gold 0.5013 oz. AGW **Subject:** Aquila **Obv:** National emblem and value **Rev:** Bird standing on rock **Note:** Similar to 500 Tugrik, KM#132.

Date	Mintage	F	VF	XF	Unc	BU
1996 Proof	300		Value: 475			

KM# 145 25000 TUGRIK

15.5940 g., 0.9999 Gold 0.5013 oz. AGW **Subject:** Equus **Obv:** National emblem and value **Rev:** Horse running left **Note:** Similar to 500 Tugrik, KM#133.

Date	Mintage	F	VF	XF	Unc	BU
1996 Proof	300		Value: 475			

KM# 146 25000 TUGRIK

15.5940 g., 0.9999 Gold 0.5013 oz. AGW **Subject:** Cameleus **Obv:** National emblem and value **Rev:** Camel right **Note:** Similar to 500 Tugrik, KM#134.

Date	Mintage	F	VF	XF	Unc	BU
1996 Proof	300		Value: 475			

KM# 147 25000 TUGRIK

15.5940 g., 0.9999 Gold 0.5013 oz. AGW **Subject:** Panthera **Obv:** National emblem and value **Rev:** Tiger lying on rock **Note:** Similar to 500 Tugrik, KM#135.

Date	Mintage	F	VF	XF	Unc	BU
1996 Proof	300		Value: 475			



KM# 153 25000 TUGRIK

15.5517 g., 0.9990 Gold 0.4995 oz. AGW **Subject:** Ugedei Khan **Obv:** National arms **Rev:** Bust 1/4 left

Date	Mintage	F	VF	XF	Unc	BU
1997 Proof	Est. 10,000		Value: 600			

KM# 99 50000 TUGRIK

155.5150 g., 0.9990 Gold 4.9947 oz. AGW **Subject:** Year of the Pig **Obv:** National emblem **Rev:** Pigs in field **Note:** Similar to 2500 Tugrik, KM#97

Date	Mintage	F	VF	XF	Unc	BU
1995 Proof	25		Value: 5,000			

KM# 109 50000 TUGRIK

155.5150 g., 0.9990 Gold 4.9947 oz. AGW **Subject:** Year of the Rat **Obv:** National emblem **Rev:** Rat **Note:** Similar to 50 Tugrik, KM#104.

Date	Mintage	F	VF	XF	Unc	BU
1996 Proof	25		Value: 4,750			



KM# 121 50000 TUGRIK

31.1000 g., 0.9999 Gold 0.9997 oz. AGW **Obv:** Soembo arms above value **Rev:** Chinggis Khan bust 3/4 facing

Date	Mintage	F	VF	XF	Unc	BU
1996 Rare	10					
1996 Proof, rare	10					

KM# 121a 50000 TUGRIK

31.1000 g., 0.9990 Gold 0.9988 oz. AGW **Subject:** Chinggis Khan **Obv:** Soembo arms above value **Rev:** Bust 3/4 facing

Date	Mintage	F	VF	XF	Unc	BU
1996	Est. 10,000					950
1996 Proof	Est. 10,000		Value: 975			

KM# 131 50000 TUGRIK

155.5150 g., 0.9999 Gold 4.9992 oz. AGW **Subject:** Year of the Ox **Obv:** National emblem **Rev:** Ox **Note:** Similar to 2,500 Tugrik, KM#129.

Date	Mintage	F	VF	XF	Unc	BU
1997 Proof	25		Value: 4,750			



KM# 154 50000 TUGRIK

31.1035 g., 0.9990 Gold 0.9990 oz. AGW **Obv:** Soembo arms above value **Rev:** Ugedei Khan bust 3/4 facing

Date	Mintage	F	VF	XF	Unc	BU
1997 Proof	Est. 10,000		Value: 1,200			

KM# 177 50000 TUGRIK

155.5150 g., 0.9999 Gold 4.9992 oz. AGW **Subject:** Year of the Tiger **Obv:** National emblem **Rev:** Tiger

Date	Mintage	F	VF	XF	Unc	BU
1998	99					4,750

KM# 165 50000 TUGRIK

155.5150 g., 0.9999 Gold 4.9992 oz. AGW **Subject:** Year of the Rabbit **Obv:** National emblem **Rev:** Rabbit

Date	Mintage	F	VF	XF	Unc	BU
1999	99					4,750



KM# 83 250000 TUGRIK

1000.1000 g., 0.9999 Gold 32.149 oz. AGW, 85 mm. **Subject:** Chinggis Khan **Obv:** Soemba arms **Rev:** Head facing

Date	Mintage	F	VF	XF	Unc	BU
1992 Proof	Est. 300		Value: 28,500			

PIEFORTS

KM#	Date	Mintage	Identification	Mkt Val
P1	1980	92	25 Tugrik, Silver, KM39.	135
P2	1980	550	750 Tugrik, Gold, KM40.	775

MINT SETS

KM#	Date	Mintage	Identification	Issue Price	Mkt Val
MS1	1980 (8)	—	KM27-33, 41	—	25.00
MS2	1996 (3)	10,000	KM116-118	—	40.00
MS3	1996 (3)	10	KM119-121	—	—
MS4	1996 (3)	10,000	KM119a-121a	—	1,100

PROOF SETS

KM#	Date	Mintage	Identification	Issue Price	Mkt Val
PS1	1996 (3)	—	KM105, 106, 108	—	700
PS2	1996 (3)	10,000	KM116-118. The *10,000 mintage limit is per denomination including proof and BU single coins as well as coins included in sets.	—	70.00
PS3	1996 (3)	10	KM119-121	—	—
PS4	1996 (3)	10,000	KM119a-121a. The *10,000 mintage limit is per denomination including proof and BU single coins as well as coins included in sets.	—	1,700
PS5	1996 (4)	10	KM116-118, 121	—	—
PS6	1996 (4)	10,000	KM116-118, 121a. The *10,000 mintage limit is per denomination including proof and BU single coins as well as coins included in sets.	—	1,000
PS7	1996 (4)	10	KM118, 119-121	—	—
PS8	1996 (4)	10,000	KM118, 119a-121a. The *10,000 mintage limit is per denomination including proof and BU single coins as well as coins included in sets.	—	1,750
PS9	1997 (3)	10,000	KM149-151	—	100
PS10	1997 (3)	10,000	KM152-154	—	



The former independent kingdom of Montenegro, now one of the nominally autonomous federated units of Yugoslavia, was located in southeastern Europe north of Albania. As a kingdom, it had an area of 5,333 sq. mi. (13,812 sq. km.) and a population of about 250,000. Capital: Podgorica.

Montenegro became an independent state in 1355 following the break-up of the Serb empire. During the Turkish invasion of Albania and Herzegovina in the 15th century, the Montenegrins moved their capital to the remote mountain village of Cetinje where they maintained their independence through two centuries of intermittent attack, emerging as the only one of the Balkan states not subjugated by the Turks. When World War I began, Montenegro joined with Serbia and was subsequently invaded and occupied by the Austrians. Austria withdrew upon the defeat of the Central Powers, permitting the Serbians to move in and maintain the occupation. Montenegro then joined the kingdom of the Serbs, Croats and Slovenes, which later became Yugoslavia.

The coinage, issued under the autocratic rule of Prince Nicholas, is obsolete.

RULER

Nicholas I, as Prince, 1860-1910 as King, 1910-1918

MINT MARK

(a) - Paris, privy marks only

MONETARY SYSTEM

100 Para, ПАРА = 1 Perper, ПЕРПЕР

KINGDOM

STANDARD COINAGE



KM# 1 PARA
Bronze **Ruler:** Nicholas I **Obv:** Crowned arms **Rev:** Value

Date	Mintage	F	VF	XF	Unc	BU
1906	200,000	10.00	20.00	40.00	100	—



KM# 16 PARA
Bronze **Ruler:** Nicholas I **Obv:** Crowned arms **Rev:** Value

Date	Mintage	F	VF	XF	Unc	BU
1913	100,000	13.00	30.00	70.00	150	—
1914	200,000	7.00	15.00	30.00	100	—



KM# 2 2 PARE
Bronze **Ruler:** Nicholas I **Obv:** Crowned arms **Rev:** Value

Date	Mintage	F	VF	XF	Unc	BU
1906	600,125	5.00	10.00	20.00	50.00	—
1908	250,000	9.00	20.00	35.00	90.00	—



KM# 17 2 PARE
Bronze **Ruler:** Nicholas I **Obv:** Crowned arms **Rev:** Value

Date	Mintage	F	VF	XF	Unc	BU
1913	500,000	5.00	8.00	17.00	35.00	—
1914	400,000	6.00	10.00	20.00	48.00	—



KM# 3 10 PARA
Nickel **Ruler:** Nicholas I **Obv:** Crowned arms **Rev:** Value

Date	Mintage	F	VF	XF	Unc	BU
1906	750,156	2.50	5.00	12.00	26.00	—
1908	250,000	3.00	6.50	16.00	36.00	—



KM# 4 20 PARA
Nickel **Ruler:** Nicholas I **Obv:** Crowned arms **Rev:** Value

Date	Mintage	F	VF	XF	Unc	BU
1906	600,156	3.00	6.00	12.00	26.00	—
1908	400,000	3.00	7.00	15.00	35.00	—



KM# 19 20 PARA
Nickel **Ruler:** Nicholas I **Obv:** Crowned arms **Rev:** Value

Date	Mintage	F	VF	XF	Unc	BU
1913	200,000	4.00	8.00	18.00	45.00	—
1914	800,000	3.00	6.00	12.00	25.00	—



KM# 5 PERPER
5.0000 g., 0.8350 Silver 0.1342 oz. ASW **Ruler:** Nicholas I **Obv:** Head right **Rev:** Crowned mantled arms within sprigs above date and value **Note:** Approximately 30 percent melted.

Date	Mintage	F	VF	XF	Unc	BU
1909(a)	500,018	12.00	22.00	42.00	95.00	—



KM# 14 PERPER
5.0000 g., 0.8350 Silver 0.1342 oz. ASW **Ruler:** Nicholas I **Obv:** Head right **Rev:** Crowned mantled arms within sprigs above value and date

Date	Mintage	F	VF	XF	Unc	BU
1912	520,008	8.00	14.00	30.00	85.00	—
1914	500,000	9.00	18.00	35.00	90.00	—



KM# 7 2 PERPERA
10.0000 g., 0.8350 Silver 0.2684 oz. ASW **Ruler:** Nicholas I **Obv:** Head right **Rev:** Crowned mantled arms within sprigs above date and value

Date	Mintage	F	VF	XF	Unc	BU
1910	300,006	15.00	35.00	70.00	180	—



KM# 20 2 PERPERA
10.0000 g., 0.8350 Silver 0.2684 oz. ASW **Ruler:** Nicholas I **Obv:** Head right **Rev:** Crowned mantled arms within sprigs above date and value

Date	Mintage	F	VF	XF	Unc	BU
1914	200,008	15.00	35.00	75.00	185	—



KM# 6 5 PERPERA
24.0000 g., 0.9000 Silver 0.6944 oz. ASW **Ruler:** Nicholas I **Obv:** Head right **Rev:** Crowned and mantled arms **Note:** Approximately 50 percent melted.

Date	Mintage	F	VF	XF	Unc	BU
1909(a)	60,010	70.00	140	330	800	—



KM# 15 5 PERPERA
24.0000 g., 0.9000 Silver 0.6944 oz. ASW **Ruler:** Nicholas I **Obv:** Head right **Rev:** Crowned mantled arms within sprigs above date and value

Date	Mintage	F	VF	XF	Unc	BU
1912	40,002	80.00	160	300	850	—
1914	20,002	85.00	160	330	970	1,000



KM# 8 10 PERPERA
3.3875 g., 0.9000 Gold 0.0980 oz. AGW **Ruler:** Nicholas I **Obv:** Head right **Rev:** Crowned mantled arms within sprigs above date and value

Date	Mintage	F	VF	XF	Unc	BU
1910	40,000	120	220	320	550	—



KM# 9 10 PERPERA
3.3875 g., 0.9000 Gold 0.0980 oz. AGW **Ruler:** Nicholas I **Subject:** 50th Year of Reign **Obv:** Head laureate left **Rev:** Crowned mantled arms within sprigs above date and value

Date	Mintage	F	VF	XF	Unc	BU
1910	35,003	140	260	350	600	—



KM# 10 20 PERPERA
6.7751 g., 0.9000 Gold 0.1960 oz. AGW **Ruler:** Nicholas I **Obv:** Head right **Rev:** Crowned mantled arms within sprigs above date and value

Date	Mintage	F	VF	XF	Unc	BU
1910	30,000	195	275	470	750	—



KM# 11 20 PERPERA
6.7751 g., 0.9000 Gold 0.1960 oz. AGW **Ruler:** Nicholas I **Subject:** 50th Year of Reign **Obv:** Laureate head left **Rev:** Crowned mantled arms within sprigs above date and value

Date	Mintage	F	VF	XF	Unc	BU
1910	30,003	180	275	470	750	—



KM# 12 100 PERPERA
33.8753 g., 0.9000 Gold 0.9802 oz. AGW **Ruler:** Nicholas I **Obv:** Head right **Rev:** Crowned and mantled arms

Date	Mintage	F	VF	XF	Unc	BU
1910	301	—	4,500	7,200	12,500	—
1910 Proof	25	Value: 14,000				



KM# 13 100 PERPERA
33.8753 g., 0.9000 Gold 0.9802 oz. AGW **Ruler:** Nicholas I **Subject:** 50th Year of Reign **Obv:** Laureate head left **Rev:** Crowned mantled arms within sprigs above date and value

Date	Mintage	F	VF	XF	Unc	BU
1910	501	—	4,500	6,700	12,000	—
1910 Proof	Inc. above Value: 15,000					

PATTERNS

KM#	Date	Mintage	Identification	Mkt Val
-----	------	---------	----------------	---------



Pn1 1915 — Para. With ESSAI. Struck at Paris. 1,200



Pn2 1915 — 2 Pare. With ESSAI. Struck at Paris. 1,200
Pn3 1915 — 10 Para. With ESSAI. Struck at Paris. —
Pn4 1915 — 20 Para. With ESSAI. Struck at Paris. —
Pn5 1915 — Perper. With ESSAI. Struck at Paris. 1,500
Pn6 1915 — 2 Perpera. With ESSAI. Struck at Paris. 2,000

KM#	Date	Mintage	Identification	Mkt Val
-----	------	---------	----------------	---------



Pn7 1915 — 5 Perpera. With ESSAI. Struck at Paris. Bears the monogram EL for Edmond Lindauer, who copied the work of S. Schwarz of the Vienna Mint, where the regular issue coinage was struck. 8,000

TRIAL STRIKES

KM#	Date	Mintage	Identification	Mkt Val
TS1	ND(1910)	—	100 Perpera. Hallmarked edge. Uniface.	6,000
TS2	ND(1910)	—	100 Perpera. TITRE ZZK ESSAI.	5,000



Montserrat, a British crown colony located in the Lesser Antilles of the West Indies 27 miles (43 km.) southwest of Antigua, has an area of 38 sq. mi. (100 sq. km.) and a population of 18,500. Capital: Plymouth. The island - actually a range of volcanic peaks rising from the Caribbean - exports cotton, limes and vegetables.

Columbus discovered Montserrat in 1493 and named it after Monserrado, a mountain in Spain. It was colonized by the English in 1632 and, except for brief periods of French occupancy in 1667 and 1782-83, has remained a British possession from that time. Currency of the British Caribbean Territories (Eastern Group) was used until later when the East Caribbean States coinage was introduced. Until becoming a separate colony in 1956, Montserrat was a presidency of the Leeward Islands.

The early 19th century countermarks of a crowned 3, 4, 7, 9 or 18 over M as documented by Major Pridmore have been more correctly listed under St. Bartholomew.

RULER
British
MONETARY SYSTEM
100 Cents = 1 Dollar

**BRITISH COLONY
MODERN COINAGE**



KM# 30 4 DOLLARS
28.3000 g., Copper-Nickel, 38.5 mm. **Series:** F.A.O. **Obv:** National shield **Rev:** Value flanked by plants
Date **Mintage** **F** **VF** **XF** **Unc** **BU**
1970 Proof 2,000 Value: 50.00
1970 13,000 4.00 8.00 15.00 30.00 45.00

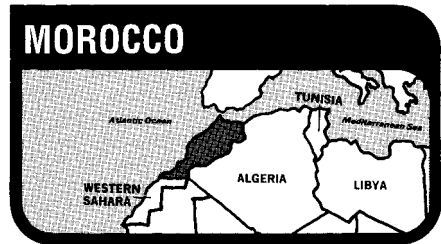

The Kingdom of Morocco, situated on the northwest corner of Africa, has an area of 275,117 sq. mi. (446,550 sq. km.) and a population of 28.5 million. Capital: Rabat. The economy is essentially agricultural. Phosphates, fresh and preserved vegetables, canned fish, and raw materials are exported.

Morocco's strategic position at the gateway to Western Europe has been the principal determinant of its violent, frequently unfortunate history. Time and again the fertile plain between the rugged Atlas Mountains and the sea has echoed the battle's trumpet as Phoenicians, Romans, Vandals, Visigoths, Byzantine Greeks and Islamic Arabs successively conquered and occupied the land. Modern Morocco is a remnant of an early empire formed by the Arabs at the close of the 7th century, which encompassed all of northwest Africa, and most of the Iberian Peninsula. During the 17th and 18th centuries, while under the control of native dynasties, it was the headquarters of the famous Sale pirates. Morocco's strategic position involved it in the competition of 19th century European powers for political influence in Africa, and resulted in the division of Morocco into French and Spanish spheres of interest, which were established as protectorates in 1912. Morocco became independent on March 2, 1956, after France agreed to end its protectorate. Spain signed similar agreements on April 7 of the same year.

TITLES

المغربية
Al-Maghribiya(t)
المملكة المغربية
Al-Mamlaka(t) al-Maghribiya(t)
المحمدية الشريفة
Al-Mohammediya(t) esh-Sherifiya(t)

RULERS
Abd al-Aziz, AH1311-1326/1894-1908AD
Abd al-Hafiz, AH1326-1330/1908-1912AD
French Protectorate, AH1330/1912AD
Yusuf, AH1330-1346/1912-1927AD
Mohammed V, AH1346-1375/1927-1955AD
Kingdom
Mohammed V, AH1376-1381/1956-1962AD
Al-Hasan II, AH1381-1420/1962-1999AD
Mohammed VI, AH1420- /1999- AD

MINTS

(a) - Paris privy marks only

تاتكلند
Silver Coins
بي - انكلند (برمنغهام)
Bi - England (Birmingham)

بانكلند
Ln = bi-England (London)

باريز
Pa = bi-Bariz (Paris)

فاس
Fs = Fes (Fas, Fez)

Py - Poissy Inscribed "Paris" but with thunderbolt privy mark.

NOTE: Some of the above forms of the mint names are shown as they appear on the coins, not in regular Arabic script.
NOTES: On the silver coins the denominations are written in words and each series has its own characteristic names:
Y#9-13 (1313-1319) Denomination in 'Preferred' Dirhams.
Y#18-22 (1320-1323) Denomination in fractions of a Rial, but on the 3 larger sizes, the equivalent is given in "Urti parts", 1 Rial 20 = Urti parts.

Y#23-25 (1329) Denomination in Dirhams and in fraction of a Rial.
Y#30-33 (1331-1336) Denomination in Yusuti or "Treasury" Dirhams.

On most of the larger denominations, the denomination is given in the form of a rhymed couplet.

NOTE: Various copper and silver coins dated AH1297-1311 are believed to be patterns. Copper coins similar to Y#14-17, but without denomination on reverse, are patterns.

NOTE: 1, 2, 5 and 10 Mazunas of AH1320 Fes exist in medal alignment and coin alignment (rare). AH1321-1323 Fes strikes are medal alignment only.

KINGDOM Filali Sharifs - Alawi Dynasty

Abd al-Aziz AH1311-1326 / 1894-1908AD

MILLED COINAGE



Y# 9.2 1/2 DIRHAM

1.4558 g., 0.8350 Silver 0.0391 oz. ASW **Obv:** Star of David within inner circle flanked by arrow heads facing inwards **Rev:** Star of David within inner circle flanked by arrow heads facing inwards

Date	Mintage	F	VF	XF	Unc	BU
AH1319Pa	572,000	15.00	40.00	120	280	—

REFORM COINAGE

AH1320 / 1902AD



Y# 14.1 MAZUNA

1.0000 g., Bronze **Obv:** Date within circle **Rev:** Value within circle

Date	Mintage	F	VF	XF	Unc	BU
AH1320Bi	3,000,000	4.50	9.00	20.00	40.00	—
AH1321Bi	900,000	8.00	20.00	50.00	120	—



Y# 14.2 MAZUNA

1.0000 g., Bronze **Obv:** Date within circle **Rev:** Value within circle **Note:** Varieties exist.

Date	Mintage	F	VF	XF	Unc	BU
AH1320Fs	—	80.00	200	400	—	—



Y# 15.1 2 MAZUNAS

2.0000 g., Bronze **Obv:** Date within circle **Rev:** Value within circle

Date	Mintage	F	VF	XF	Unc	BU
AH1320Bi	1,500,000	8.50	18.50	35.00	75.00	—
AH1321Bi	450,000	15.00	35.00	60.00	120	—

Y# 15.2 2 MAZUNAS

2.0000 g., Bronze **Note:** Normal rim design; varieties exist.

Date	Mintage	F	VF	XF	Unc	BU
AH1320Fs	—	30.00	100	250	—	—
AH1322Fs	—	100	250	500	—	—
AH1323Fs	—	50.00	150	350	—	—



Y# 15.3 2 MAZUNAS

2.0000 g., Bronze **Obv:** Date within circle **Rev:** Value within circle, rim design reversed

Date	Mintage	F	VF	XF	Unc	BU
AH1320Fs Rare	—	—	—	—	—	—

Y# 15.4 2 MAZUNAS

2.0000 g., Bronze, 20.1 mm. **Note:** Normal rim design.

Date	Mintage	F	VF	XF	Unc	BU
AH1321Pa	6,500,000	2.00	6.00	12.00	30.00	—

Y# 16.1 5 MAZUNAS

5.0000 g., Bronze **Obv:** Date within circle **Rev:** Value within circle

Date	Mintage	F	VF	XF	Unc	BU
AH1320Bi	2,400,000	2.00	5.00	10.00	30.00	—
AH1321Bi	720,000	4.00	10.00	20.00	50.00	—



Y# 16.2 5 MAZUNAS

5.0000 g., Bronze **Obv:** Date within circle **Rev:** Value within circle **Note:** Varieties exist.

Date	Mintage	F	VF	XF	Unc	BU
AH1320Fs	—	25.00	50.00	130	—	—
AH1322Fs	—	40.00	90.00	240	—	—



Y# 16.3 5 MAZUNAS

5.0000 g., Bronze **Obv:** Date within circle **Rev:** Value within circle

Date	Mintage	F	VF	XF	Unc	BU
AH1321Pa	7,950,000	2.00	5.00	10.00	30.00	—

Y# 17.1 10 MAZUNAS

10.0000 g., Bronze

Date	Mintage	F	VF	XF	Unc	BU
AH1320Be	2,400,000	2.00	5.00	15.00	40.00	—
AH1321Be	2,600,000	2.00	5.00	15.00	40.00	—



Y# 17.2 10 MAZUNAS

10.0000 g., Bronze **Obv:** Date within circle **Rev:** Value within circle

Date	Mintage	F	VF	XF	Unc	BU
AH1320Bi	1,200,000	3.00	6.00	18.00	50.00	—
AH1321Bi	360,000	4.00	12.00	35.00	100	—



Y# 17.3 10 MAZUNAS

10.0000 g., Bronze **Obv:** Date within circle **Rev:** Value within circle **Note:** Varieties exist.

Date	Mintage	F	VF	XF	Unc	BU
AH1320Fs Small letters	—	200	350	600	1,000	—
AH1320Fs Large letters	—	20.00	60.00	150	300	—
AH1321Fs	—	18.00	50.00	150	300	—
AH1323Fs Large 10	—	75.00	150	300	600	—
AH1323Fs Small 10	—	85.00	175	375	700	—



Y# 18.1 1/20 RIAL (1/2 Dirham)

1.2500 g., 0.8350 Silver 0.0336 oz. ASW **Obv:** Inscription **Rev:** Value and date

Date	Mintage	F	VF	XF	Unc	BU
AH1320Ln	3,920,000	2.00	6.00	20.00	50.00	—
AH1321Ln	2,105,000	3.00	8.00	25.00	55.00	—

Y# 18.2 1/20 RIAL (1/2 Dirham)

1.2500 g., 0.8350 Silver 0.0336 oz. ASW

Date	Mintage	F	VF	XF	Unc	BU
AH1320Pa	2,400,000	3.00	8.00	25.00	55.00	—

Y# 19 1/10 RIAL (Dirham)

2.5000 g., 0.8350 Silver 0.0671 oz. ASW

Date	Mintage	F	VF	XF	Unc	BU
AH1320Ln	2,940,000	3.00	8.00	25.00	55.00	—
AH1321Ln	770,000	6.00	18.00	40.00	100	—



Y# 20.1 1/4 RIAL (2-1/2 Dirhams)

6.2500 g., 0.8350 Silver 0.1678 oz. ASW, 25 mm. **Obv:** Inscription within inner circle, legend around border **Rev:** Inscription and date within the Star of David, legend flanked by star points

Date	Mintage	F	VF	XF	Unc	BU
AH1320Be	1,380,000	4.00	12.50	45.00	120	—
AH1321Be	4,450,000	3.00	8.00	30.00	80.00	—
AH1321Be Proof: Rare	5	—	—	—	—	—

Y# 20.2 1/4 RIAL (2-1/2 Dirhams)

6.2500 g., 0.8350 Silver 0.1678 oz. ASW, 25 mm.

Date	Mintage	F	VF	XF	Unc	BU
AH1320Ln	3,056,000	4.00	12.50	35.00	90.00	—
AH1321Ln	1,889,000	5.00	15.00	45.00	100	—

Y# 20.3 1/4 RIAL (2-1/2 Dirhams)

6.2500 g., 0.8350 Silver 0.1678 oz. ASW, 25 mm.

Date	Mintage	F	VF	XF	Unc	BU
AH1320Pa	480,000	12.00	30.00	125	250	—
AH1321Pa	160,000	40.00	80.00	250	450	—

Y# 21.1 1/2 RIAL (5 Dirhams)

12.5000 g., 0.8350 Silver 0.3356 oz. ASW, 32 mm.

Date	Mintage	F	VF	XF	Unc	BU
AH1320Be	2,510,000	10.00	25.00	80.00	180	—

Y# 21.2 1/2 RIAL (5 Dirhams)

12.5000 g., 0.8350 Silver 0.3356 oz. ASW, 32 mm.

Date	Mintage	F	VF	XF	Unc	BU
AH1320Ln	900,000	12.00	30.00	90.00	200	—
AH1321Ln	1,041,000	10.00	25.00	80.00	180	—

Y# 21.3 1/2 RIAL (5 Dirhams)

12.5000 g., 0.8350 Silver 0.3356 oz. ASW, 32 mm.

Date	Mintage	F	VF	XF	Unc	BU
AH1321Pa	1,800,000	8.00	20.00	70.00	160	—
AH1322Pa	540,000	15.00	40.00	110	240	—
AH1323Pa	1,090,000	12.00	30.00	90.00	200	—

Y# 22.1 RIAL (10 Dirhams)

25.0000 g., 0.9000 Silver 0.7234 oz. ASW, 37 mm.

Date	Mintage	F	VF	XF	Unc	BU
AH1320Ln	330,000	25.00	70.00	160	300	—



Y# 22.2 RIAL (10 Dirhams)

25.0000 g., 0.9000 Silver 0.7234 oz. ASW, 37 mm. **Obv:** Inscription within circle, legend around border **Rev:** Inscription and date within the Star of David, legend flanked by star points

Date	Mintage	F	VF	XF	Unc	BU
AH1321Pa	300,000	25.00	70.00	160	300	—

Abd al-Hafiz
AH1326-1330 / 1908-1912AD

REFORM COINAGE
AH1320 / 1902AD



Y# 23 1/4 RIAL (2-1/2 Dirhams)

6.2500 g., 0.8350 Silver 0.1678 oz. ASW **Obv:** Inscription below star within sprays **Rev:** Mint, name and date within doubled tri-lobe star

Date	Mintage	F	VF	XF	Unc	BU
AH1329Pa	3,900,000	12.00	25.00	60.00	130	—



Y# 24 1/2 RIAL (5 Dirhams)

12.5000 g., 0.8350 Silver 0.3356 oz. ASW **Obv:** Star above inscription within sprays **Rev:** Mint, name and date within doubled tri-lobe star

Date	Mintage	F	VF	XF	Unc	BU
AH1329Pa	6,200,000	10.00	22.00	55.00	120	—



Y# 25 RIAL (10 Dirhams)

25.0000 g., 0.9000 Silver 0.7234 oz. ASW **Obv:** Star above inscription within sprays **Rev:** Mint, name and date within doubled tri-lobe star

Date	Mintage	F	VF	XF	Unc	BU
AH1329Pa	10,100,000	12.00	25.00	55.00	120	—

PRIVATE TOKEN COINAGE

Entreprise Collet et Gouvernet



KM# Tn1 FRANC

Aluminum **Issuer:** Entreprise Collet et Gouvernet

Date	Mintage	F	VF	XF	Unc	BU
ND	—	20.00	50.00	100	180	—



KM# Tn2 2 FRANCS

Aluminum

Date	Mintage	F	VF	XF	Unc	BU
ND	—	25.00	55.00	120	240	—



KM# Tn3 5 FRANCS

Aluminum

Date	Mintage	F	VF	XF	Unc	BU
ND	—	35.00	60.00	140	260	—



KM# Tn4 5 FRANCS

Aluminum

Date	Mintage	F	VF	XF	Unc	BU
ND	—	35.00	60.00	140	260	—

Yusuf

AH1330-1346 / 1912-1927AD

REFORM COINAGE

AH1320 / 1902AD

Y# 26 MAZUNA

Bronze **Obv:** Value within star **Rev:** Mint name and date within doubled tri-lobe star

Date	Mintage	F	VF	XF	Unc	BU
AH1330Pa	1,850,000	2.00	7.00	20.00	40.00	—



Y# 27 2 MAZUNAS

Bronze **Obv:** Value within star **Rev:** Mint name and date within doubled tri-lobe star

Date	Mintage	F	VF	XF	Unc	BU
AH1330Pa	2,790,000	2.00	5.00	20.00	45.00	—

Note: Coins reportedly dated 1331Pa probably bore date AH1330



Y# 28.1 5 MAZUNAS

Bronze **Obv:** Value within star **Rev:** Mint name and date within doubled tri-lobe star

Date	Mintage	F	VF	XF	Unc	BU
AH1330Pa	2,983,000	2.00	5.00	20.00	50.00	—
AH1340Pa	2,000,000	2.00	5.00	20.00	50.00	—



Y# 28.2 5 MAZUNAS

Bronze **Obv:** Value within star **Rev:** Mint name and date within doubled tri-lobe star

Date	Mintage	F	VF	XF	Unc	BU
AH1340Py	2,010,000	2.00	5.00	20.00	50.00	—



Y# 29.1 10 MAZUNAS

Bronze **Obv:** Value within star **Rev:** Mint name and date within doubled tri-lobe star

Date	Mintage	F	VF	XF	Unc	BU
AH1330Pa	1,500,000	2.00	6.00	22.00	55.00	—
AH1340Pa	1,000,000	2.00	6.00	22.00	55.00	—



Y# 29.2 10 MAZUNAS

Bronze **Obv:** Value within star **Rev:** Mint name and date within doubled tri-lobe star, privy marks

Date	Mintage	F	VF	XF	Unc	BU
AH1340Py	1,000,000	2.00	6.00	22.00	55.00	—



Y# 30 1/10 RIAL (Dirham)

2.5000 g., 0.8350 Silver 0.0671 oz. ASW **Obv:** Inscription **Rev:** Mint name and date

Date	Mintage	F	VF	XF	Unc	BU
AH1331Pa	500,000	30.00	45.00	75.00	200	—
AH1331Pa Proof	—	Value: 800				



Y# 31 1/4 RIAL (2-1/2 Dirhams)

6.2500 g., 0.8350 Silver 0.1678 oz. ASW **Obv:** Inscription and date within the Star of David, legend flanked by star points **Rev:** Mint name and date within circle

Date	Mintage	F	VF	XF	Unc	BU
AH1331Pa	1,700,000	30.00	45.00	90.00	225	—



Y# 32 1/2 RIAL (5 Dirhams)

0.8350 Silver **Obv:** Inscription and date within the Star of David, legend flanked by star points **Rev:** Mint name and date within circle

Date	Mintage	F	VF	XF	Unc	BU
AH1331Pa	4,300,000	10.00	20.00	40.00	125	—
AH1336Pa	7,200,000	6.00	11.00	25.00	60.00	—



Y# 33 RIAL (10 Dirhams)

25.0000 g., 0.9000 Silver 0.7234 oz. ASW **Obv:** Inscription and date within the Star of David, legend flanked by star points **Rev:** Mint name and date within circle

Date	Mintage	F	VF	XF	Unc	BU
AH1331Pa	4,200,000	12.00	20.00	60.00	120	—
AH1336Pa	2,500,000	13.00	22.00	70.00	130	—

FRENCH PROTECTORATE

Yusuf

AH1330-1346 / 1912-1927AD

STANDARD COINAGE

100 Centimes = 1 Franc



Y# 34.1 25 CENTIMES

Copper-Nickel, 24 mm. **Obv:** Hole in center of the star of David within circle, without privy marks **Rev:** Hole in center flanked by value within circle, without privy marks

Date	Mintage	F	VF	XF	Unc	BU
ND(1921)Pa	8,000,000	1.00	3.00	8.00	30.00	—



Y# 34.2 25 CENTIMES

Copper-Nickel, 24 mm. **Obv:** Hole in center of the star of David within circle **Rev:** Hole in center flanked by value within circle

Date	Mintage	F	VF	XF	Unc	BU
ND(1924)Py	2,037,000	2.00	4.00	15.00	45.00	—

Y# 34.3 25 CENTIMES

Copper-Nickel, 24 mm. **Rev:** Thunderbolt and torch at left and right of CENTIMES

Date	Mintage	F	VF	XF	Unc	BU
ND(1924)Py	Inc. above	2.00	4.00	15.00	45.00	—



Y# 35.1 50 CENTIMES

Nickel **Obv:** Star within circle, without privy marks **Rev:** Value within artistic designed star, without privy marks

Date	Mintage	F	VF	XF	Unc	BU
ND(1921)Pa	7,976,000	0.50	1.00	6.50	25.00	—



Y# 35.2 50 CENTIMES

Nickel **Obv:** Star within circle **Rev:** Value within artistic designed star, thunderbolt at bottom

Date	Mintage	F	VF	XF	Unc	BU
ND(1924)Py	3,000,000	1.00	2.00	8.00	30.00	—



Y# 36.1 FRANC

Nickel, 27 mm. **Obv:** Star within circle, without privy marks **Rev:** Value within artistic designed star, without privy marks

Date	Mintage	F	VF	XF	Unc	BU
ND(1921)Pa	8,325,000	0.50	1.00	6.50	25.00	—



Y# 36.2 FRANC

Nickel, 27 mm. **Obv:** Star within circle **Rev:** Value within artistic designed star, thunderbolt below 1

Date	Mintage	F	VF	XF	Unc	BU
ND(1924)Py	4,796,000	1.25	2.50	10.00	35.00	—

Mohammed V
AH1346-1381 / 1927-1962AD

STANDARD COINAGE

100 Centimes = 1 Franc



Y# 40 50 CENTIMES

Aluminum-Bronze **Obv:** Star **Rev:** Value flanked by dates

Date	Mintage	F	VF	XF	Unc	BU
AH1364-1945(a)	24,000,000	—	0.50	2.00	6.00	—



Y# 41 FRANC

Aluminum-Bronze **Obv:** Legend around star **Rev:** Value flanked by dates

Date	Mintage	F	VF	XF	Unc	BU
AH1364-1945(a)	24,000,000	—	0.50	2.00	6.00	—



Y# 46 FRANC

Aluminum, 19.5 mm. **Obv:** Legend around star **Rev:** Value flanked by dates

Date	Mintage	F	VF	XF	Unc	BU
AH1370-1951(a)	33,000,000	—	0.25	1.00	3.00	—

Note: Note: Y#46-51 were struck for more than 20 years without change of date, until a new currency was introduced in 1974



Y# 42 2 FRANCS

Aluminum-Bronze **Obv:** Legend around star **Rev:** Value flanked by dates

Date	Mintage	F	VF	XF	Unc	BU
AH1364-1945(a)	12,000,000	—	1.00	5.00	12.00	—



Y# 47 2 FRANCS

Aluminum, 22 mm. **Obv:** Legend around star **Rev:** Value flanked by dates

Date	Mintage	F	VF	XF	Unc	BU
AH1370-1951(a)	20,000,000	—	0.25	1.00	3.00	—



Y# 37 5 FRANCS

5.0000 g., 0.6800 Silver 0.1093 oz. ASW **Obv:** Date within small circle of doubled tri-lobe star, all within circle **Rev:** Value within doubled square within circle

Date	Mintage	F	VF	XF	Unc	BU
AH1347(a)	4,000,000	—	3.00	15.00	35.00	—
AH1352(a)	5,000,000	—	2.00	12.00	28.00	—



Y# 43 5 FRANCS

Aluminum-Bronze **Obv:** Date within small circle of doubled tri-lobe star, all within circle **Rev:** Value in doubled square within circle

Date	Mintage	F	VF	XF	Unc	BU
AH1365(a)	20,000,000	0.25	0.50	3.00	10.00	—



Y# 48 5 FRANCS

Aluminum, 25 mm. **Obv:** Date within small circle of doubled tri-lobe star, all within circle **Rev:** Value flanked by marks in doubled square within circle

Date	Mintage	F	VF	XF	Unc	BU
AH1370(a)	23,000,000	0.15	0.30	1.00	5.00	—



Y# 38 10 FRANCS

10.0000 g., 0.6800 Silver 0.2186 oz. ASW **Obv:** Date in small circle of doubled tri-lobe star, all within circle **Rev:** Date in doubled square within circle

Date	Mintage	F	VF	XF	Unc	BU
AH1347(a)	1,600,000	4.50	10.00	22.00	50.00	—
AH1352(a)	2,900,000	3.00	5.00	15.00	40.00	—



Y# 44 10 FRANCS

Copper-Nickel **Obv:** Date in small circle of doubled tri-lobe star, all within circle **Rev:** Value in doubled square within circle

Date	Mintage	F	VF	XF	Unc	BU
AH1366(a)	20,000,000	0.50	1.00	2.00	6.00	—



Y# 49 10 FRANCS
 Aluminum-Bronze, 20 mm. **Obv:** Star flanked by designs, date on bottom **Rev:** Value flanked by designs

Date	Mintage	F	VF	XF	Unc	BU
AH1371(a)	40,000,000	0.15	0.50	2.00	6.00	—



Y# A54 100 FRANCS
 2.5000 g., 0.7200 Silver 0.0579 oz. ASW **Obv:** Star flanked by designs, date on bottom **Rev:** Value flanked by designs

Date	Mintage	F	VF	XF	Unc	BU
AH1370(a)	10,000,000	—	—	—	500	—

Note: Nearly all specimens were melted, only 100 known



Y# 39 20 FRANCS
 20.0000 g., 0.6800 Silver 0.4372 oz. ASW **Obv:** Date in inner circle of doubled tri-lobe star, all within circle **Rev:** Value in doubled square within circle

Date	Mintage	F	VF	XF	Unc	BU
AH1347(a)	177,000	7.50	22.00	60.00	120	—
AH1352(a)	2,000,000	4.00	8.00	30.00	60.00	—



Y# 52 100 FRANCS
 4.0000 g., 0.7200 Silver 0.0926 oz. ASW **Obv:** Star within small circle in center of larger star with designs in points **Rev:** Value within beaded circle, legend around border

Date	Mintage	F	VF	XF	Unc	BU
AH1372(a)	20,000,000	—	2.00	10.00	20.00	—



Y# 53 200 FRANCS
 8.0000 g., 0.7200 Silver 0.1852 oz. ASW **Obv:** Star within small circle in center of larger star with designs in points **Rev:** Value and date within beaded circle

Date	Mintage	F	VF	XF	Unc	BU
AH1372 (1953) (a)	10,176,000	—	3.00	12.00	25.00	—



Y# 45 20 FRANCS
 Copper-Nickel **Obv:** Date in inner circle of doubled tri-lobe star, all within circle **Rev:** Value in doubled square within circle

Date	Mintage	F	VF	XF	Unc	BU
AH1366(a)	6,000,000	0.35	0.65	2.00	6.00	—
AH1366(a) Proof	—	Value: 50.00	—	—	—	—



Y# 54 500 FRANCS
 22.5000 g., 0.9000 Silver 0.6510 oz. ASW **Obv:** Bust left within circle **Rev:** Crown in center of star flanked by dates and value

Date	Mintage	F	VF	XF	Unc	BU
AH1376-1956(a)	2,000,000	—	5.00	18.00	40.00	—



Y# 50 20 FRANCS
 Aluminum-Bronze, 23.8 mm. **Obv:** Star flanked by designs, date on bottom **Rev:** Value flanked by designs

Date	Mintage	F	VF	XF	Unc	BU
AH1371(a)	20,000,000	0.25	0.50	1.00	4.00	—



Y# 51 50 FRANCS
 Aluminum-Bronze, 27 mm. **Obv:** Date in inner circle of doubled tri-lobe star, all within circle **Rev:** Value in doubled square within circle

Date	Mintage	F	VF	XF	Unc	BU
AH1371(a)	20,600,000	0.35	0.65	2.00	8.00	—

Y# 51a 50 FRANCS
 Gold **Obv:** Date in inner circle of doubled tri-lobe star, all within circle **Rev:** Value within doubled square within circle

Date	Mintage	F	VF	XF	Unc	BU
AH1371(a) Rare	—	—	—	—	—	—



Y# 55 DIRHAM
 6.0000 g., 0.6000 Silver 0.1157 oz. ASW **Obv:** Head left **Rev:** Crowned arms with supporters flanked by dates above and value below

Date	Mintage	F	VF	XF	Unc	BU
AH1380-1960(a)	33,000,000	—	1.00	3.00	8.00	—

al-Hassan II
 AH1381-1420 / 1962-1999AD

REFORM COINAGE
 100 Francs = 1 Dirham



Y# 56 DIRHAM
 Nickel, 23.6 mm. **Obv:** Head left **Rev:** Crowned arms with supporters

Date	Mintage	F	VF	XF	Unc	BU
AH1384-1965(a)	30,000,000	—	0.50	0.75	2.00	—
AH1388-1968(a)	5,000,000	1.00	2.00	4.00	10.00	—
AH1389-1969(a)	17,200,000	—	0.50	0.75	2.00	—



Y# 57 5 DIRHAMS
 11.7500 g., 0.7200 Silver 0.2720 oz. ASW **Obv:** Head left **Rev:** Crowned arms with supporters

Date	Mintage	F	VF	XF	Unc	BU
AH1384-1965(a)	2,000,000	—	5.00	12.00	30.00	—
AH1384-1965(a) Proof	200	Value: 60.00	—	—	—	—

REFORM COINAGE
 100 Santimat = 1 Dirham



Y# 58 SANTIM
 0.7000 g., Aluminum, 17 mm. **Obv:** Crowned arms with supporters **Rev:** Value flanked by designs

Date	Mintage	F	VF	XF	Unc	BU
AH1394-1974	10,240,000	—	—	0.50	2.00	—

Y# 58a SANTIM
 0.9170 Gold, 17 mm. **Obv:** Crowned arms with supporters **Rev:** Value flanked by designs

Date	Mintage	F	VF	XF	Unc	BU
AH1394-1974 Proof	30	Value: 425	—	—	—	—



Y# 93 SANTIM
 0.7000 g., Aluminum, 17 mm. **Obv:** Crowned arms with supporters **Rev:** Fish above value

Date	Mintage	F	VF	XF	Unc	BU
AH1407-1987	—	—	—	6.00	12.00	—

Note: Most were melted



Y# 59 5 SANTIMAT
 2.0000 g., Brass, 17.5 mm. **Series:** F.A.O. **Obv:** Crowned arms with supporters **Rev:** Value at lower right of captain's wheel

Date	Mintage	F	VF	XF	Unc	BU
AH1394-1974	54,820,000	—	—	0.15	1.00	—

Y# 59a 5 SANTIMAT
 0.9170 Gold, 17.5 mm. **Series:** F.A.O. **Obv:** Crowned arms with supporters **Rev:** Value at lower right of captain's wheel

Date	Mintage	F	VF	XF	Unc	BU
AH1394-1974 Proof	30	Value: 485	—	—	—	—

KINGDOM
 Resumed

Mohammed V
 AH1346-1381 / 1927-1962AD

REFORM COINAGE
 100 Francs = 1 Dirham



Y# 83 5 SANTIMAT
2.0000 g., Brass, 17.5 mm. **Series:** F.A.O. **Obv:** Crowned arms with supporters **Rev:** Value to upper left of center design **Edge:** Plain
Date **Mintage** **F** **VF** **XF** **Unc** **BU**
AH1407-1987 — — — — 1.00 —



Y# 87 1/2 DIRHAM
Copper-Nickel **Obv:** Head left **Rev:** Crowned arms with supporters
Date **Mintage** **F** **VF** **XF** **Unc** **BU**
AH1407-1987 — — — — 1.50 —



Y# 82 5 DIRHAMS
6.8000 g., Bi-Metallic Aluminum-Bronze center in Stainless Steel ring, 26.2 mm. **Obv:** Head left within circle **Rev:** Crowned arms with supporters and value within circle
Date **Mintage** **F** **VF** **XF** **Unc** **BU**
AH1407-1987 — — 2.00 4.50 7.50 —



Y# 60 10 SANTIMAT
3.0000 g., Brass, 20 mm. **Series:** F.A.O. **Obv:** Crowned arms with supporters **Rev:** Value at lower left of designs
Date **Mintage** **F** **VF** **XF** **Unc** **BU**
AH1394-1974 67,950,000 — — 0.15 1.00 —



Y# 63 DIRHAM
6.0000 g., Copper-Nickel, 24 mm. **Obv:** Head left **Rev:** Crowned arms with supporters
Date **Mintage** **F** **VF** **XF** **Unc** **BU**
AH1394-1974 32,850,000 — 0.30 0.50 1.00 —



Y# 92 10 DIRHAMS
12.0000 g., Bi-Metallic Copper-Nickel center in Brass ring, 28 mm. **Obv:** Hooded head left within circle with star below **Rev:** Crowned arms with supporters and value within circle with star above
Date **Mintage** **F** **VF** **XF** **Unc** **BU**
AH1415-1995 — — — — 8.00 —

Y# 60a 10 SANTIMAT
0.9170 Gold, 20 mm. **Series:** F.A.O. **Obv:** Crowned arms with supporters **Rev:** Value at lower left of designs
Date **Mintage** **F** **VF** **XF** **Unc** **BU**
AH1394-1974 Proof 30 Value: 575

Y# 63a DIRHAM
0.9170 Gold, 24 mm. **Obv:** Head left **Rev:** Crowned arms with supporters
Date **Mintage** **F** **VF** **XF** **Unc** **BU**
AH1394-1974 Proof 30 Value: 685



Y# 84 10 SANTIMAT
3.4000 g., Brass, 20 mm. **Series:** F.A.O. **Obv:** Crowned arms with supporters **Rev:** Single ear of corn to left of value **Edge:** Reeded
Date **Mintage** **F** **VF** **XF** **Unc** **BU**
AH1407-1987 — — — — 1.00 —



Y# 88 DIRHAM
Copper-Nickel **Obv:** Head left **Rev:** Crowned arms with supporters
Date **Mintage** **F** **VF** **XF** **Unc** **BU**
AH1407-1987 — — — — 2.75 —



Y# 65 50 DIRHAMS
35.0000 g., 0.9250 Silver 1.0408 oz. ASW **Subject:** 20th Anniversary of Independence **Obv:** Head left **Rev:** Crowned arms with supporters
Date **Mintage** **F** **VF** **XF** **Unc** **BU**
AH1395-1975 6,000 — — 30.00 40.00
AH1395-1975 Proof 4,400 Value: 60.00

Y# 61 20 SANTIMAT
4.0000 g., Brass, 23 mm. **Obv:** Head left **Rev:** Crowned arms with supporters
Date **Mintage** **F** **VF** **XF** **Unc** **BU**
AH1394-1974 59,840,000 — 0.30 0.40 1.00 —



Y# 64 5 DIRHAMS
Copper-Nickel **Series:** World Food Conference **Obv:** Head left **Rev:** Small value within center of designs
Date **Mintage** **F** **VF** **XF** **Unc** **BU**
AH1395-1975 500,000 — — 4.00 12.00 —
AH1395-1975 Proof 500 Value: 80.00

Y# 61a 20 SANTIMAT
0.9170 Gold, 23 mm. **Obv:** Head left **Rev:** Crowned arms with supporters
Date **Mintage** **F** **VF** **XF** **Unc** **BU**
AH1394-1974 Proof 30 Value: 585

Y# 64a 5 DIRHAMS
12.0000 g., 0.9250 Silver 0.3569 oz. ASW **Series:** World Food Conference **Obv:** Head left **Rev:** Small value within center of designs
Date **Mintage** **F** **VF** **XF** **Unc** **BU**
AH1395-1975 Proof 200 Value: 150

Y# 65a 50 DIRHAMS
60.1400 g., 0.9000 Gold 1.7401 oz. AGW **Subject:** 20th Anniversary of Independence **Obv:** Head left **Rev:** Crowned arms with supporters
Date **Mintage** **F** **VF** **XF** **Unc** **BU**
AH1395-1975 Proof 40 Value: 1,650

Y# 85 20 SANTIMAT
4.0000 g., Brass, 23 mm. **Series:** F.A.O. **Obv:** Crowned arms with supporters **Rev:** Value to right of designs
Date **Mintage** **F** **VF** **XF** **Unc** **BU**
AH1407-1987 — — — — 1.00 —



Y# 62 50 SANTIMAT
4.0000 g., Copper-Nickel, 21 mm. **Obv:** Head left **Rev:** Crowned arms with supporters
Date **Mintage** **F** **VF** **XF** **Unc** **BU**
AH1394-1974 40,380,000 — 0.20 0.40 1.00 —



Y# 72 5 DIRHAMS
12.0000 g., Copper-Nickel, 29 mm. **Obv:** Head left **Rev:** Crowned arms with supporters
Date **Mintage** **F** **VF** **XF** **Unc** **BU**
AH1400-1980 10,000,000 — 1.50 4.00 10.00 —

Y# 62a 50 SANTIMAT
0.9170 Gold, 21 mm. **Obv:** Head left **Rev:** Crowned arms with supporters
Date **Mintage** **F** **VF** **XF** **Unc** **BU**
AH1394-1974 Proof 30 Value: 585



Y# 67 50 DIRHAMS
35.0000 g., 0.9250 Silver 1.0408 oz. ASW **Series:** International Women's Year **Obv:** Head left **Rev:** Hand within circled design
Date **Mintage** **F** **VF** **XF** **Unc** **BU**
AH1395-1975 6,000 — — 40.00 35.00
AH1395-1975 Proof 4,400 Value: 60.00

Y# 67a 50 DIRHAMS

60.1400 g., 0.9000 Gold 1.7401 oz. AGW **Series:** International Women's Year **Obv:** Head left **Rev:** Hand within circled design
Date **Mintage** **F** **VF** **XF** **Unc** **BU**
 AH1395-1975 Proof 20 Value: 1,650



Y# 76 50 DIRHAMS

35.0000 g., 0.9250 Silver 1.0408 oz. ASW **Subject:** 50th Birthday - King Hassan **Obv:** Head left **Rev:** Crowned arms with supporters flanked by oat sprig, curve line and dates with value below

Date	Mintage	F	VF	XF	Unc	BU
AH1399-1979	5,000	—	—	—	40.00	45.00
AH1399-1979 Proof	500	Value: 100				

Y# 76a 50 DIRHAMS

60.1400 g., 0.9000 Gold 1.7401 oz. AGW **Subject:** 50th Birthday - King Hassan **Obv:** Head left **Rev:** Crowned arms with supporters flanked by oat sprig, curve line and dates with value below

Date	Mintage	F	VF	XF	Unc	BU
AH1399-1979 Proof	70	Value: 1,650				

Y# 68 50 DIRHAMS

35.0000 g., 0.9250 Silver 1.0408 oz. ASW **Subject:** Anniversary - Green March **Obv:** Head left **Rev:** Pointed artistic design with stars on points flanked by dates **Note:** Reverse inscriptions vary slightly for each date.

Date	Mintage	F	VF	XF	Unc	BU
AH1396-1976	11,000	—	—	—	30.00	40.00
AH1396-1976 Proof	4,400	Value: 50.00				
AH1397-1977	3,500	—	—	—	50.00	60.00
AH1397-1977 Proof	200	Value: 150				
AH1398-1978	5,000	—	—	—	40.00	45.00
AH1398-1978 Proof	300	Value: 120				
AH1399-1979	3,000	—	—	—	55.00	60.00
AH1399-1979 Proof	300	Value: 150				
AH1400-1980	1,000	—	—	—	100	115
AH1400-1980 Proof	200	Value: 225				

Y# 68a 50 DIRHAMS

60.1400 g., 0.9000 Gold 1.7401 oz. AGW **Subject:** Anniversary - Green March **Obv:** Head left **Rev:** Pointed artistic design with stars on points flanked by dates **Note:** Reverse inscriptions vary slightly for each date.

Date	Mintage	F	VF	XF	Unc	BU
AH1396-1976 Proof	20	Value: 1,750				
AH1397-1977 Proof	20	Value: 1,700				
AH1398-1978 Proof	70	Value: 1,650				
AH1399-1979 Proof	70	Value: 1,650				
AH1400-1980 Proof	30	Value: 1,650				



Y# 70 50 DIRHAMS

35.0000 g., 0.9250 Silver 1.0408 oz. ASW **Series:** International Year of the Child **Obv:** Head left **Rev:** Design divides world globe flanked by dates

Date	Mintage	F	VF	XF	Unc	BU
AH1399-1979	5,000	—	—	—	40.00	45.00
AH1399-1979 Proof	500	Value: 100				

Y# 70a 50 DIRHAMS

60.1400 g., 0.9000 Gold 1.7401 oz. AGW **Series:** International Year of the Child **Obv:** Head left **Rev:** Designs divide globe flanked by dates

Date	Mintage	F	VF	XF	Unc	BU
AH1399-1979 Proof	70	Value: 1,650				

Y# 75 100 DIRHAMS

25.0000 g., 0.9250 Silver 0.7435 oz. ASW **Subject:** 9th Mediterranean Games **Obv:** Head left **Rev:** Olympic circles flanked by dates

Date	Mintage	F	VF	XF	Unc	BU
AH1403-1983	5,000	—	—	—	40.00	45.00
AH1403-1983 Proof	500	Value: 80.00				



Y# 77 100 DIRHAMS

15.0000 g., 0.9250 Silver 0.4461 oz. ASW **Series:** 6th Panarab Sports Games - Olympics **Obv:** Head left **Rev:** Olympic rings above map

Date	Mintage	F	VF	XF	Unc	BU
AH1405-1985	2,300	—	—	—	50.00	55.00
AH1405-1985 Proof	300	Value: 150				



Y# 78 100 DIRHAMS

15.0000 g., 0.9250 Silver 0.4461 oz. ASW **Subject:** 10th Anniversary of Green March **Obv:** Seated figure right **Rev:** Crowned arms with supporters

Date	Mintage	F	VF	XF	Unc	BU
AH1406-1985	1,200	—	—	—	60.00	70.00
AH1406-1985 Proof	200	Value: 200				

Y# 78a 100 DIRHAMS

21.5000 g., 0.9000 Gold 0.6221 oz. AGW **Subject:** 10th Anniversary of the Green March **Obv:** Seated figure right **Rev:** Crowned arms with supporters

Date	Mintage	F	VF	XF	Unc	BU
AH1406-1985 Proof	30	—	—	—	—	—



Y# 79 100 DIRHAMS

15.0000 g., 0.9250 Silver 0.4461 oz. ASW **Subject:** 25th Year - Reign of King Hassan **Obv:** Head left flanked by dates **Rev:** Cheering citizens

Date	Mintage	F	VF	XF	Unc	BU
AH1406-1986	—	—	—	—	40.00	45.00
AH1406-1986 Proof	—	Value: 100				



Y# 80 100 DIRHAMS

15.0000 g., 0.9250 Silver 0.4461 oz. ASW **Subject:** Visit of the Pope **Obv:** Popes shaking hands **Rev:** Crowned arms with supporters

Date	Mintage	F	VF	XF	Unc	BU
AH1406-1986	—	—	—	—	100	120
AH1406-1986 Proof	2,000	Value: 200				



Y# 86 100 DIRHAMS

15.0000 g., 0.9250 Silver 0.4461 oz. ASW **Subject:** Opening of the Rabat Mint **Obv:** Head left **Rev:** Cluster of square designs flanked by dates

Date	Mintage	F	VF	XF	Unc	BU
AH1407-1987	—	—	—	—	40.00	30.00
AH1407-1987 Proof	—	Value: 80.00				



Y# 74 150 DIRHAMS

35.0000 g., 0.9250 Silver 1.0408 oz. ASW **Subject:** 15th Hejira Calendar Century **Obv:** Crowned arms with supporters flanked by dates **Rev:** Artistic design within circle flanked by dates

Date	Mintage	F	VF	XF	Unc	BU
AH1401-1980	3,000	—	—	—	50.00	60.00
AH1401-1980 Proof	300	Value: 150				

Y# 74a 150 DIRHAMS

60.1400 g., 0.9000 Gold 1.7401 oz. AGW **Subject:** 15th Hejira Calendar Century **Obv:** Crowned arms with supporters flanked by dates **Rev:** Artistic design within circle flanked by dates

Date	Mintage	F	VF	XF	Unc	BU
AH1401-1980 Proof	30	Value: 1,800				



Y# 73 150 DIRHAMS
 35.0000 g., 0.9250 Silver 1.0408 oz. ASW **Subject:** 20th Anniversary - King Hassan's Coronation **Obv:** Crowned arms with supporters flanked by dates **Rev:** Crowned arms with supporters
Date **Mintage** **F** **VF** **XF** **Unc** **BU**
 AH1401-1981 3,000 — — — 50.00 60.00
 AH1401-1981 Proof 300 Value: 150

Y# 73a 150 DIRHAMS
 60.1400 g., 0.9000 Gold 1.7401 oz. AGW **Subject:** 20th Anniversary - King Hassan's Coronation **Obv:** Head left **Rev:** Crowned arms with supporters flanked by dates
Date **Mintage** **F** **VF** **XF** **Unc** **BU**
 AH1401-1981 Proof 30 Value: 1,700



Y# 81 200 DIRHAMS
 15.0000 g., 0.9250 Silver 0.4461 oz. ASW **Subject:** Moroccan - American Friendship Treaty **Obv:** Head left **Rev:** Radiant sun behind crossed flags
Date **Mintage** **F** **VF** **XF** **Unc** **BU**
 AH1408-1987 Proof Est. 5,000 Value: 40.00

Y# 81a 200 DIRHAMS
 121.5000 g., 0.9000 Gold 3.5155 oz. AGW **Subject:** Moroccan - American Friendship Treaty **Obv:** Head left **Rev:** Radiant sun behind crossed flags
Date **Mintage** **F** **VF** **XF** **Unc** **BU**
 AH1408-1987 30 — — — —



Y# 97 200 DIRHAMS
 15.0000 g., 0.9250 Silver 0.4461 oz. ASW, 31.3 mm. **Subject:** African Cup Soccer Games **Obv:** Head left **Rev:** Games logo
Edge: Reeded
Date **Mintage** **F** **VF** **XF** **Unc** **BU**
 AH1408-1988 — — — — 40.00 50.00



Y# 91 200 DIRHAMS
 15.0000 g., 0.9250 Silver 0.4461 oz. ASW **Subject:** First Francophone Games **Obv:** Head left **Rev:** Games emblem
Date **Mintage** **F** **VF** **XF** **Unc** **BU**
 AH1409-1989 5,000 — — — 30.00 35.00
 AH1409-1989 Proof 500 Value: 95.00



Y# 89 200 DIRHAMS
 15.0000 g., 0.9250 Silver 0.4461 oz. ASW, 31.3 mm. **Subject:** 35th Anniversary of Independence **Obv:** Head left **Rev:** Crowned arms with supporters **Edge:** Reeded
Date **Mintage** **F** **VF** **XF** **Unc** **BU**
 AH1411-1990 — — — — 60.00 65.00
 AH1411-1990 Proof — Value: 120



Y# 90 200 DIRHAMS
 15.0000 g., 0.9250 Silver 0.4461 oz. ASW, 31.3 mm. **Subject:** King's Tunisian Visit **Obv:** Head left **Rev:** Inscription **Edge:** Reeded
Date **Mintage** **F** **VF** **XF** **Unc** **BU**
 AH1411-1990 Proof — Value: 95.00
 AH1411-1990 — — — — 50.00 60.00



Y# 96 200 DIRHAMS
 15.0000 g., 0.9250 Silver 0.4461 oz. ASW, 31.3 mm. **Subject:** 30th Anniversary of Reign **Obv:** Crowned arms with supporters **Rev:** King on horseback amidst crowd **Edge:** Reeded
Date **Mintage** **F** **VF** **XF** **Unc** **BU**
 AH1411-1991 Proof — Value: 95.00
 AH1411-1991 — — — — 50.00 60.00



Y# 98 200 DIRHAMS
 15.0000 g., 0.9250 Silver 0.4461 oz. ASW, 31.3 mm. **Subject:** Revolution, 40th Anniversary **Obv:** Head left **Rev:** Building within circle **Edge:** Reeded
Date **Mintage** **F** **VF** **XF** **Unc** **BU**
 AH1414-1993 2,000 — — — 50.00 60.00
 AH1414-1993 Proof 300 Value: 120



Y# 99 200 DIRHAMS
 15.0000 g., 0.9250 Silver 0.4461 oz. ASW, 31.3 mm. **Subject:** 33rd Anniversary of Hassan's Inauguration **Obv:** Head left **Rev:** Mosque within circle **Edge:** Reeded
Date **Mintage** **F** **VF** **XF** **Unc** **BU**
 AH1414-1993 2,000 — — — 50.00 60.00
 AH1414-1993 Proof 300 Value: 120



Y# 100 200 DIRHAMS
 15.0000 g., 0.9250 Silver 0.4461 oz. ASW, 31.3 mm. **Subject:** GATT Agreement **Obv:** Head left **Rev:** Tower within world globe **Edge:** Reeded
Date **Mintage** **F** **VF** **XF** **Unc** **BU**
 AH1414-1994 Proof 300 Value: 120
 AH1414-1994 2,000 — — — 50.00 60.00

Y# 100a 200 DIRHAMS
 21.5000 g., 0.9000 Gold 0.6221 oz. AGW, 31.3 mm. **Subject:** GATT Agreement **Obv:** Head left **Rev:** Tower within world globe **Edge:** Reeded
Date **Mintage** **F** **VF** **XF** **Unc** **BU**
 AH1416-1995 Proof — — — — —

Y# 101 200 DIRHAMS
 15.0000 g., 0.9250 Silver 0.4461 oz. ASW, 31.3 mm. **Subject:** 40th Anniversary of Independence **Obv:** Head left **Rev:** Crowned arms with supporters **Edge:** Reeded
Date **Mintage** **F** **VF** **XF** **Unc** **BU**
 AH1416-1995 — — — — 60.00 65.00
 AH1416-1995 Proof — Value: 120



Y# 102 200 DIRHAMS
 15.0000 g., 0.9250 Silver 0.4461 oz. ASW, 31.3 mm. **Subject:** 50th Anniversary of United Nations **Obv:** Head left **Rev:** UN logo and value within circle **Edge:** Reeded
Date **Mintage** **F** **VF** **XF** **Unc** **BU**
 AH1416-1995 — — — — 60.00 65.00
 AH1416-1995 Proof — Value: 120



Y# 103 200 DIRHAMS
 15.0000 g., 0.9250 Silver 0.4461 oz. ASW, 31.3 mm. **Subject:** Rabat 800th Anniversary **Obv:** Head left **Rev:** City view within circle **Edge:** Reeded
Date **Mintage** **F** **VF** **XF** **Unc** **BU**
 AH1416-1995 — — — — 60.00 65.00
 AH1416-1995 Proof — Value: 120



Y# 104 200 DIRHAMS
 15.0000 g., 0.9250 Silver 0.4461 oz. ASW, 31.3 mm. **Subject:** 20th Anniversary of the Green March **Obv:** Head left **Rev:** Arabic inscription **Edge:** Reeded
Date **Mintage** **F** **VF** **XF** **Unc** **BU**
 AH1416-1995 — — — — 60.00 65.00
 AH1416-1995 Proof — Value: 120



Y # 105 200 DIRHAMS

15.0000 g., 0.9250 Silver 0.4461 oz. ASW, 31.3 mm. **Subject:** 50th Anniversary Human Rights Declaration **Obv:** Head left **Rev:** Logo, legend and inscription **Edge:** Reeded

Date	Mintage	F	VF	XF	Unc	BU
AH1419-1998	—	—	—	—	60.00	65.00



Y # 66 250 DIRHAMS

6.4500 g., 0.9000 Gold 0.1866 oz. AGW **Subject:** Birthday of King Hassan **Obv:** Head left **Rev:** Crowned arms with supporters flanked by dates

Date	Mintage	F	VF	XF	Unc	BU
AH1395-1975	5,000	—	—	—	—	185
AH1395-1975 Proof	1,270	Value: 200	—	—	—	—
AH1396-1976	3,200	—	—	—	—	185
AH1396-1976 Proof	450	Value: 200	—	—	—	—
AH1397-1977	3,000	—	—	—	—	185
AH1397-1977 Proof	800	Value: 200	—	—	—	—
AH1398-1978	2,000	—	—	—	—	185
AH1398-1978 Proof	150	Value: 200	—	—	—	—



Y # 71 500 DIRHAMS

12.9000 g., 0.9000 Gold 0.3733 oz. AGW **Subject:** Birthday of King Hassan **Obv:** Head left **Rev:** Crowned arms with supporters flanked by oat sprig, curvy line and dates

Date	Mintage	F	VF	XF	Unc	BU
AH1399-1979	3,000	—	—	—	—	350
AH1399-1979 Proof	300	Value: 350	—	—	—	—
AH1400-1980	100	—	—	—	—	420
AH1400-1980 Proof	100	Value: 500	—	—	—	—
AH1401-1981	100	—	—	—	—	420
AH1401-1981 Proof	100	Value: 500	—	—	—	—
AH1402-1982	100	—	—	—	—	420
AH1402-1982 Proof	100	Value: 500	—	—	—	—
AH1403-1983	2,500	—	—	—	—	350
AH1403-1983 Proof	Inc. above	Value: 350	—	—	—	—
AH1404-1984	100	—	—	—	—	420
AH1404-1984 Proof	100	Value: 500	—	—	—	—
AH1405-1985	275	—	—	—	—	375
AH1405-1985 Proof	125	Value: 475	—	—	—	—
AH1406-1986 Proof	—	Value: 450	—	—	—	—
AH1407-1987 Proof	—	Value: 450	—	—	—	—
AH1408-1988 Proof	—	Value: 450	—	—	—	—
AH1409-1989 Proof	—	Value: 450	—	—	—	—
AH1410-1990 Proof	—	Value: 450	—	—	—	—
AH1411-1991 Proof	—	Value: 450	—	—	—	—
AH1412-1992 Proof	—	Value: 450	—	—	—	—
AH1413-1993 Proof	—	Value: 450	—	—	—	—

**Mohammed VI
AH1420 / 1999AD**

REFORM COINAGE
100 Santimat = 1 Dirham



Y # 94 250 DIRHAMS

25.0000 g., 0.9250 Silver 0.7435 oz. ASW, 37 mm. **Subject:** First Anniversary of Mohammed VI's Enthronement **Obv:** Hooded bust left **Rev:** Crowned arms with supporters flanked by dates **Edge:** Reeded

Date	Mintage	F	VF	XF	Unc	BU
AH1421-2000	—	—	—	—	—	55.00
AH1421-2000 Proof	—	Value: 90.00	—	—	—	—



Y # 106 250 DIRHAMS

25.0000 g., 0.9250 Silver 0.7435 oz. ASW, 37 mm. **Subject:** Green March 25th Anniversary **Obv:** Head 3/4 left **Rev:** Map **Edge:** Reeded

Date	Mintage	F	VF	XF	Unc	BU
AH1421-2000	—	—	—	—	—	45.00

ESSAIS

KM# Date Mintage Identification Mkt Val



E1	AH1329(a) (Pa)	— 5 Dirhams. Silver. Y24.	600
E2	AH1330(a) (Pa)	— Mazuna. Bronze. Y26.	300
E3	AH1330(a) (Pa)	— 2 Mazunas. Bronze. Y27.	300



E4	AH1330(a) (Pa)	— 5 Mazunas. Bronze. Value within star. Mint name and date within tri-lobe star. Y28.	350
E5	AH1330(a) (Pa)	— 10 Mazunas. Bronze. Y29.	375
E6	AH1331(a) (Pa)	— 5 Dirhams. Nickel.	750
E7	AH1331(a) (Pa)	— 5 Dirhams. Aluminum-Bronze.	750
E8	AH1331(a) (Pa)	— 5 Dirhams. Aluminum. Y32.	750

KM# Date Mintage Identification Mkt Val



E9	ND (Py)	— 25 Centimes. Copper-Nickel. Without hole or ESSAI, Y34.	300
----	---------	-----------------------------------------------------------	-----



E9a	ND(a) (Py)	— 25 Centimes. Copper-Nickel. With hole, Y34.	300
-----	------------	-----------------------------------------------	-----



E9b	ND	— 25 Centimes. Hole in center flanked by value within circle. Incurse "Essai".	—
-----	----	--------------------------------------------------------------------------------	---



E10	ND(a) (Py)	— 50 Centimes. Star within circle. Value within artistic designed star.	175
-----	------------	-------------------------------------------------------------------------	-----

E10a	NDPy	— 50 Centimes. Nickel. Y35.	—
------	------	-----------------------------	---



E11	ND(a) (Py)	— Franc. Nickel. Y36.	275
-----	------------	-----------------------	-----



E12	AH1340(a) (Py)	— 5 Mazunas. Bronze. Value within center of star. Mint name and date within doubled tri-lobe star. Y28.	450
-----	----------------	---------------------------------------------------------------------------------------------------------	-----



E13	AH1340(a) (a)	— 10 Mazunas. Bronze. Y29.	500
-----	---------------	----------------------------	-----

KM#	Date	Mintage	Identification	Mkt Val	KM#	Date	Mintage	Identification	Mkt Val	KM#	Date	Mintage	Identification	Mkt Val																																																																																																															
E14	AH1346(a)	(Pa)	— 10 Francs. Nickel. Head laureate right. Value in doubled square within circle.	500	E29	AH1361(a)	(a)	— Franc. Aluminum-Bronze. Y41.	250	Pn39	AH1320Fs	—	4 Falus. Bronze. 11.5460 g. 25 mm. Machine struck.	—																																																																																																															
E15	AH1346(a)	(Pa)	— 10 Francs. Nickel. Without ESSAI.	500	E30	AH1361(a)	(a)	— 2 Francs. Aluminum-Bronze. Y42.	250	Pn40	AH1320Be	—	Mazuna. Bronze.	—																																																																																																															
E21	AH1347(a)	(Pa)	— 10 Francs. Silver. Date in inner circle of doubled tri-lobe star, all within circle. Value in small circle among doubled square design, all within circle.	1,500	E31	AH1365(a)	(a)	— 50 Centimes. Aluminum-Bronze center. Y40.	300	Pn41	AH1320Pa	—	Mazuna. Bronze.	—																																																																																																															
E16	ND(a)	(Pa)	— 5 Dirhams. Nickel. Head laureate right. Inscription within the star of David.	2,500	E32	AH1365(a)	(a)	— Franc. Aluminum-Bronze. Y41.	200	Pn42	AH1320Be	—	2 Mazunas. Bronze.	—																																																																																																															
E17	ND(a)	(Pa)	— 5 Dirhams. Nickel. Without ESSAI.	2,500	E33	AH1365(a)	(a)	— 2 Francs. Aluminum-Bronze. Y42.	200	Pn43	AH1320Fs	—	2 Mazunas. Bronze. Y#15.1 without "2".	—																																																																																																															
E18	ND(a)	(Pa)	— 5 Dirhams. Aluminum-Bronze.	2,500	E34	AH1365(a)	(a)	— 5 Francs. Aluminum-Bronze. Y43.	80.00	Pn44	AH1320Be	—	5 Mazunas. Bronze.	—																																																																																																															
E19	ND(a)	(Pa)	— 5 Dirhams. Aluminum-Bronze. Without ESSAI.	2,500	E35	AH1366(a)	(a)	1,100 10 Francs. Copper-Nickel. Y44.	80.00	Pn45	AH1320Fs	—	5 Mazunas. Bronze. Y#16.1 without "5".	—																																																																																																															
E20	AH1347(a)	(Pa)	— 5 Francs. Silver. Y37.	300	E36	AH1366(a)	(a)	1,100 20 Francs. Copper-Nickel. Y45.	80.00	Pn47	AH1320Be	—	10 Mazunas. Bronze. Y#17.2.	—																																																																																																															
E22	AH1347(a)	(Pa)	— 10 Francs. Silver. Without ESSAI.	450	E37	AH1370(a)	(a)	1,100 Franc. Aluminum center. Y46.	50.00	Pn48	AH1320Pa	—	10 Mazunas. Bronze.	—																																																																																																															
E23	AH1347(a)	(Pa)	— 10 Francs. Silver. Y38.	350	E38	AH1370(a)	(a)	1,100 2 Francs. Aluminum center. Y47.	50.00	Pn49	AH1320Be	—	1/20 Rial. Silver.	—																																																																																																															
E24	AH1347(a)	(Pa)	— 20 Francs. Date in inner circle of doubled tri-lobe star, all within circle. Value in small circle of doubled square design, all within circle.	650	E39	AH1370(a)	(a)	1,100 5 Francs. Aluminum. Y48.	60.00	Pn50	AH1320Be	—	1/10 Rial. Silver.	—																																																																																																															
E25	AH1347(a)	(Pa)	— 20 Francs. Without ESSAI.	650	E40	AH1370(a)	(a)	1,100 100 Francs. 0.7200 Silver. Y-A54.	80.00	Pn51	AH1320Be	—	Rial. Silver.	—																																																																																																															
E26	AH1347(a)	(Pa)	— 20 Francs. Silver. Y39.	400	<p>Note: KM#E37-E40 were issued in a set with Tunisia, KM#E28-E30.</p>																																																																																																																								
E28	AH1361(a)	(a)	— 50 Centimes. Aluminum-Bronze. Y40.	250	E41	AH1371(a)	(a)	1,100 10 Francs. Aluminum-Bronze. Y49.	60.00	<p>PIEFORTS Double thickness</p> <table border="1"> <thead> <tr> <th>KM#</th> <th>Date</th> <th>Mintage</th> <th>Identification</th> <th>Mkt Val</th> </tr> </thead> <tbody> <tr> <td>PA1</td> <td>NDPy</td> <td>—</td> <td>Franc. Nickel. Y#36.2.</td> <td>275</td> </tr> <tr> <td>P1</td> <td>AH1395</td> <td>—</td> <td>5 Dirhams. Gold. Y64b</td> <td>1,100</td> </tr> <tr> <td>P1a</td> <td>ND(1395)</td> <td>—</td> <td>Franc. Nickel. Y#36.2.</td> <td>275</td> </tr> <tr> <td>P2</td> <td>AH1395</td> <td>—</td> <td>40 50 Dirhams. Silver. Y65</td> <td>400</td> </tr> <tr> <td>P3</td> <td>AH1395</td> <td>—</td> <td>10 50 Dirhams. Gold. Y65a.</td> <td>2,500</td> </tr> <tr> <td>P4</td> <td>AH1395</td> <td>—</td> <td>10 50 Dirhams. Gold. Y67a.</td> <td>2,500</td> </tr> <tr> <td>P5</td> <td>AH1395</td> <td>—</td> <td>10 250 Dirhams. Gold. Y66</td> <td>400</td> </tr> <tr> <td>P6</td> <td>AH1395</td> <td>—</td> <td>10 50 Dirhams. Gold. Y68a.</td> <td>2,100</td> </tr> <tr> <td>P7</td> <td>AH1396</td> <td>—</td> <td>10 250 Dirhams. Gold. Y66</td> <td>400</td> </tr> <tr> <td>P8</td> <td>AH1396</td> <td>—</td> <td>10 50 Dirhams. Gold. Y68a.</td> <td>2,500</td> </tr> <tr> <td>P9</td> <td>AH1397</td> <td>—</td> <td>15 250 Dirhams. Gold. Y66.</td> <td>375</td> </tr> <tr> <td>P10</td> <td>AH1397</td> <td>—</td> <td>10 50 Dirhams. Gold. Y68a.</td> <td>2,500</td> </tr> <tr> <td>P11</td> <td>AH1398</td> <td>—</td> <td>20 250 Dirhams. Gold. Y66.</td> <td>350</td> </tr> <tr> <td>P12</td> <td>AH1399</td> <td>—</td> <td>20 50 Dirhams. Gold. Y68a.</td> <td>2,000</td> </tr> <tr> <td>P13</td> <td>AH1399</td> <td>—</td> <td>20 50 Dirhams. Silver. Y70.</td> <td>500</td> </tr> <tr> <td>P14</td> <td>AH1399</td> <td>—</td> <td>20 50 Dirhams. 0.9250 Silver. Y76</td> <td>500</td> </tr> <tr> <td>P15</td> <td>AH1399</td> <td>—</td> <td>20 50 Dirhams. Gold. Y76a.</td> <td>2,000</td> </tr> <tr> <td>P16</td> <td>AH1399</td> <td>—</td> <td>20 500 Dirhams. Gold. Y71.</td> <td>800</td> </tr> <tr> <td>P17</td> <td>AH1400</td> <td>—</td> <td>10 50 Dirhams. Gold. Y68a.</td> <td>2,500</td> </tr> <tr> <td>P18</td> <td>AH1401</td> <td>—</td> <td>10 150 Dirhams. 0.9000 Gold. Y74a.</td> <td>2,500</td> </tr> <tr> <td>P19</td> <td>AH1401</td> <td>—</td> <td>10 150 Dirhams. 0.9000 Gold. Y73a.</td> <td>2,500</td> </tr> </tbody> </table>						KM#	Date	Mintage	Identification	Mkt Val	PA1	NDPy	—	Franc. Nickel. Y#36.2.	275	P1	AH1395	—	5 Dirhams. Gold. Y64b	1,100	P1a	ND(1395)	—	Franc. Nickel. Y#36.2.	275	P2	AH1395	—	40 50 Dirhams. Silver. Y65	400	P3	AH1395	—	10 50 Dirhams. Gold. Y65a.	2,500	P4	AH1395	—	10 50 Dirhams. Gold. Y67a.	2,500	P5	AH1395	—	10 250 Dirhams. Gold. Y66	400	P6	AH1395	—	10 50 Dirhams. Gold. Y68a.	2,100	P7	AH1396	—	10 250 Dirhams. Gold. Y66	400	P8	AH1396	—	10 50 Dirhams. Gold. Y68a.	2,500	P9	AH1397	—	15 250 Dirhams. Gold. Y66.	375	P10	AH1397	—	10 50 Dirhams. Gold. Y68a.	2,500	P11	AH1398	—	20 250 Dirhams. Gold. Y66.	350	P12	AH1399	—	20 50 Dirhams. Gold. Y68a.	2,000	P13	AH1399	—	20 50 Dirhams. Silver. Y70.	500	P14	AH1399	—	20 50 Dirhams. 0.9250 Silver. Y76	500	P15	AH1399	—	20 50 Dirhams. Gold. Y76a.	2,000	P16	AH1399	—	20 500 Dirhams. Gold. Y71.	800	P17	AH1400	—	10 50 Dirhams. Gold. Y68a.	2,500	P18	AH1401	—	10 150 Dirhams. 0.9000 Gold. Y74a.	2,500	P19	AH1401	—	10 150 Dirhams. 0.9000 Gold. Y73a.	2,500
KM#	Date	Mintage	Identification	Mkt Val																																																																																																																									
PA1	NDPy	—	Franc. Nickel. Y#36.2.	275																																																																																																																									
P1	AH1395	—	5 Dirhams. Gold. Y64b	1,100																																																																																																																									
P1a	ND(1395)	—	Franc. Nickel. Y#36.2.	275																																																																																																																									
P2	AH1395	—	40 50 Dirhams. Silver. Y65	400																																																																																																																									
P3	AH1395	—	10 50 Dirhams. Gold. Y65a.	2,500																																																																																																																									
P4	AH1395	—	10 50 Dirhams. Gold. Y67a.	2,500																																																																																																																									
P5	AH1395	—	10 250 Dirhams. Gold. Y66	400																																																																																																																									
P6	AH1395	—	10 50 Dirhams. Gold. Y68a.	2,100																																																																																																																									
P7	AH1396	—	10 250 Dirhams. Gold. Y66	400																																																																																																																									
P8	AH1396	—	10 50 Dirhams. Gold. Y68a.	2,500																																																																																																																									
P9	AH1397	—	15 250 Dirhams. Gold. Y66.	375																																																																																																																									
P10	AH1397	—	10 50 Dirhams. Gold. Y68a.	2,500																																																																																																																									
P11	AH1398	—	20 250 Dirhams. Gold. Y66.	350																																																																																																																									
P12	AH1399	—	20 50 Dirhams. Gold. Y68a.	2,000																																																																																																																									
P13	AH1399	—	20 50 Dirhams. Silver. Y70.	500																																																																																																																									
P14	AH1399	—	20 50 Dirhams. 0.9250 Silver. Y76	500																																																																																																																									
P15	AH1399	—	20 50 Dirhams. Gold. Y76a.	2,000																																																																																																																									
P16	AH1399	—	20 500 Dirhams. Gold. Y71.	800																																																																																																																									
P17	AH1400	—	10 50 Dirhams. Gold. Y68a.	2,500																																																																																																																									
P18	AH1401	—	10 150 Dirhams. 0.9000 Gold. Y74a.	2,500																																																																																																																									
P19	AH1401	—	10 150 Dirhams. 0.9000 Gold. Y73a.	2,500																																																																																																																									
<p>PATTERNS Including off metal strikes</p> <table border="1"> <thead> <tr> <th>KM#</th> <th>Date</th> <th>Mintage</th> <th>Identification</th> <th>Mkt Val</th> </tr> </thead> <tbody> <tr> <td>Pn29</td> <td>AH1319Fs</td> <td>—</td> <td>1/4 Falus. Bronze. 0.7210 g. 12.5 mm. Machine struck.</td> <td>—</td> </tr> <tr> <td>Pn30</td> <td>AH1319Fs</td> <td>—</td> <td>1/2 Falus. Bronze. 1.4430 g. 13 mm.</td> <td>—</td> </tr> <tr> <td>Pn31</td> <td>AH1319Mr</td> <td>—</td> <td>1/2 Falus. Cast Bronze. 1.4430 g. 14 mm.</td> <td>—</td> </tr> <tr> <td>Pn32</td> <td>AH1319Fs</td> <td>—</td> <td>Falus. Bronze. 2.8860 g. 16 mm.</td> <td>—</td> </tr> <tr> <td>Pn33</td> <td>AH1319Mr</td> <td>—</td> <td>Falus. Cast Bronze. 2.8860 g. 17 mm.</td> <td>—</td> </tr> <tr> <td>Pn34</td> <td>AH1319Mr</td> <td>—</td> <td>2 Falus. Cast Bronze. 5.7730 g. 22 mm.</td> <td>—</td> </tr> <tr> <td>Pn35</td> <td>AH1319Fs</td> <td>—</td> <td>4 Falus. Bronze. 11.5460 g. 25 mm.</td> <td>—</td> </tr> <tr> <td>Pn36</td> <td>AH1319Mr</td> <td>—</td> <td>4 Falus. Cast Bronze. 11.5460 g. 27 mm.</td> <td>—</td> </tr> <tr> <td>Pn37</td> <td>AH1320Fs</td> <td>—</td> <td>1/2 Falus. Bronze. 1.4430 g. 13 mm. Machine struck.</td> <td>—</td> </tr> <tr> <td>Pn38</td> <td>AH1320Fs</td> <td>—</td> <td>2 Falus. Bronze. 5.7730 g. 20 mm. Machine struck.</td> <td>—</td> </tr> </tbody> </table>															KM#	Date	Mintage	Identification	Mkt Val	Pn29	AH1319Fs	—	1/4 Falus. Bronze. 0.7210 g. 12.5 mm. Machine struck.	—	Pn30	AH1319Fs	—	1/2 Falus. Bronze. 1.4430 g. 13 mm.	—	Pn31	AH1319Mr	—	1/2 Falus. Cast Bronze. 1.4430 g. 14 mm.	—	Pn32	AH1319Fs	—	Falus. Bronze. 2.8860 g. 16 mm.	—	Pn33	AH1319Mr	—	Falus. Cast Bronze. 2.8860 g. 17 mm.	—	Pn34	AH1319Mr	—	2 Falus. Cast Bronze. 5.7730 g. 22 mm.	—	Pn35	AH1319Fs	—	4 Falus. Bronze. 11.5460 g. 25 mm.	—	Pn36	AH1319Mr	—	4 Falus. Cast Bronze. 11.5460 g. 27 mm.	—	Pn37	AH1320Fs	—	1/2 Falus. Bronze. 1.4430 g. 13 mm. Machine struck.	—	Pn38	AH1320Fs	—	2 Falus. Bronze. 5.7730 g. 20 mm. Machine struck.	—																																																								
KM#	Date	Mintage	Identification	Mkt Val																																																																																																																									
Pn29	AH1319Fs	—	1/4 Falus. Bronze. 0.7210 g. 12.5 mm. Machine struck.	—																																																																																																																									
Pn30	AH1319Fs	—	1/2 Falus. Bronze. 1.4430 g. 13 mm.	—																																																																																																																									
Pn31	AH1319Mr	—	1/2 Falus. Cast Bronze. 1.4430 g. 14 mm.	—																																																																																																																									
Pn32	AH1319Fs	—	Falus. Bronze. 2.8860 g. 16 mm.	—																																																																																																																									
Pn33	AH1319Mr	—	Falus. Cast Bronze. 2.8860 g. 17 mm.	—																																																																																																																									
Pn34	AH1319Mr	—	2 Falus. Cast Bronze. 5.7730 g. 22 mm.	—																																																																																																																									
Pn35	AH1319Fs	—	4 Falus. Bronze. 11.5460 g. 25 mm.	—																																																																																																																									
Pn36	AH1319Mr	—	4 Falus. Cast Bronze. 11.5460 g. 27 mm.	—																																																																																																																									
Pn37	AH1320Fs	—	1/2 Falus. Bronze. 1.4430 g. 13 mm. Machine struck.	—																																																																																																																									
Pn38	AH1320Fs	—	2 Falus. Bronze. 5.7730 g. 20 mm. Machine struck.	—																																																																																																																									
<p>PIEFORTS WITH ESSAI</p> <table border="1"> <thead> <tr> <th>KM#</th> <th>Date</th> <th>Mintage</th> <th>Identification</th> <th>Mkt Val</th> </tr> </thead> <tbody> <tr> <td>PEA1</td> <td>AH1361(a)</td> <td>—</td> <td>50 Centimes. Aluminum-Bronze. Y40.</td> <td>175</td> </tr> <tr> <td>PEB1</td> <td>NDPy</td> <td>—</td> <td>25 Centimes. Copper-Nickel. Y#34.2; Without hole.</td> <td>300</td> </tr> <tr> <td>PEC1</td> <td>ND(a)</td> <td>—</td> <td>50 Centimes. Nickel. Y#35.1.</td> <td>300</td> </tr> </tbody> </table>															KM#	Date	Mintage	Identification	Mkt Val	PEA1	AH1361(a)	—	50 Centimes. Aluminum-Bronze. Y40.	175	PEB1	NDPy	—	25 Centimes. Copper-Nickel. Y#34.2; Without hole.	300	PEC1	ND(a)	—	50 Centimes. Nickel. Y#35.1.	300																																																																																											
KM#	Date	Mintage	Identification	Mkt Val																																																																																																																									
PEA1	AH1361(a)	—	50 Centimes. Aluminum-Bronze. Y40.	175																																																																																																																									
PEB1	NDPy	—	25 Centimes. Copper-Nickel. Y#34.2; Without hole.	300																																																																																																																									
PEC1	ND(a)	—	50 Centimes. Nickel. Y#35.1.	300																																																																																																																									

KM# Date Mintage Identification Mkt Val



PED1 NDPa — 50 Centimes. Copper-Nickel. Star within circle. Value within artistic designed star. Small module with 12 sides. 1,500



PEE1 NDPa — 50 Centimes. Copper-Nickel. Star within circle. Value within artistic designed star. Large module with 12 sides. 1,500

PEF1 ND(AH1340)Py — 5 Mazunas. Bronze. Y#28.2. 500
 PEG1 ND(AH1340)Py — 10 Mazunas. Bronze. Y#29.2. 600
 PE1 AH1361(a) — Franc. Aluminum-Bronze. Y41. 300
 PE2 AH1361(a) — 2 Francs. Aluminum-Bronze. Y42. 350
 PE3 AH1364(a) 104 50 Centimes. Aluminum-Bronze. Y40. 350
 PE4 AH1364(a) 104 Franc. Aluminum-Bronze. Y41 300
 PE5 AH1364(a) 104 2 Francs. Aluminum-Bronze. Y42. 375
 PE6 AH1365(a) 104 5 Francs. Aluminum-Bronze. Y43. 350
 PE7 AH1366(a) 104 10 Francs. Copper-Nickel center. Y44. 350
 PE8 AH1366(a) 104 20 Francs. Copper-Nickel. Y45. 350
 PEA9 ND(AH1370) — Franc. Aluminum. Y#46. 175
 PEB9 ND(AH1370) — 2 Francs. Aluminum. Y#47. 200
 PEC9 ND(AH1370) — 5 Francs. Aluminum. Y#48. 200
 PED9 ND(AH1371) — 10 Francs. Aluminum-Bronze. Y#49. 150
 PEE9 ND(AH1371) — 20 Francs. Aluminum-Bronze. Y#50. 150
 PEF9 ND(AH1371) — 50 Francs. Aluminum-Bronze. Y#51. 120
 PEG9 ND(AH1370) — 100 Francs. Silver. Y#A54. 150
 PE9 AH1372(a) 104 100 Francs. Copper-Nickel. Y52. 350
 PE10 AH1372(a) 104 200 Francs. Silver. Y53. 400
 PE11 AH1372(a) — 200 Francs. Gold. Y53. 1,000

TRIAL STRIKES

Uniface

KM# Date Mintage Identification Mkt Val

TS1 AH1347 — 10 Francs. Silvered Bronze. 800



TS2 AH1347 — 10 Francs. Silvered Bronze. Value in doubled square design within circle. Uniface. 800

TS3 AH1347 — 20 Francs. Silvered Bronze. 600



TS4 AH1347 — 20 Francs. Silvered Bronze. Value in doubled square design within circle. Uniface. 600

MINT SETS

KM# Date Mintage Identification Issue Price Mkt Val

MS1 AH1370-84 (8) — Y#46-48(AH1370), 49-51(AH1371), 56-57(AH1384) — 80.00

MS2 1974-75 (7) 20,000 Y#58-63 (1974), Y#64 (1975) 20.00 50.00

PROOF SETS

KM# Date Mintage Identification Issue Price Mkt Val

PS1 1974 (6) 30 Y#58a-63a — 3,650

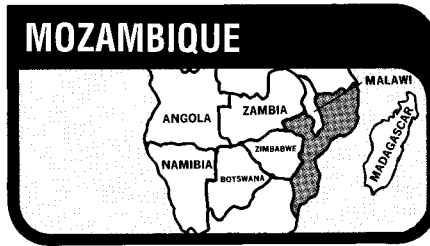

The Republic of Mozambique, a former overseas province of Portugal, stretches for 1,430 miles (2,301 km.) along the south-east coast of Africa, has an area of 302,330 sq. mi. (801,590 sq. km.) and a population of 14.1 million, 99 % of whom are native Africans of the Bantu tribes. Capital: Maputo. Agriculture is the chief industry. Cashew nuts, cotton, sugar, copra and tea are exported.

Vasco de Gama explored all the coast of Mozambique in 1498 and found Arab trading posts already established along the coast. Portuguese settlement dates from the establishment of the trading post of Mozambique in 1505. Within five years Portugal absorbed all the former Arab sultanates along the east African coast. The area was organized as a colony in 1907 and became an overseas province in 1952. In Sept. of 1974, after more than a decade of guerrilla warfare with the forces of the Mozambique Liberation Front, Portugal agreed to the independence of Mozambique, effective June 25, 1975. The Socialist party, led by President Joaquim Chissano was in power until the 2nd of November, 1990 when they became a republic.

Mozambique became a member of the Commonwealth of Nations in November 1995. The President is Head of State; the Prime Minister is Head of Government.

RULER
 Portuguese, until 1975

MONETARY SYSTEM
 100 Centavos = 1 Escudo

PORTUGUESE COLONY

DECIMAL COINAGE

100 Centavos = 1 Escudo



KM# 63 10 CENTAVOS
 Bronze Obv: Value Rev: Arms
 Date Mintage F VF XF Unc BU
 1936 2,000,000 2.00 10.00 35.00 50.00 —

KM# 72 10 CENTAVOS
 Bronze Obv: Value Rev: Arms within crowned globe
 Date Mintage F VF XF Unc BU
 1942 2,000,000 1.00 2.50 12.50 20.00 —



KM# 83 10 CENTAVOS
 1,700 g., Bronze, 16 mm. Obv: Value Rev: Arms within crowned globe
 Date Mintage F VF XF Unc BU
 1960 3,750,000 — 0.50 1.25 3.00 —
 1961 10,300,000 — 0.25 1.00 2.50 —



KM# 64 20 CENTAVOS
 Bronze Obv: Value Rev: Arms
 Date Mintage F VF XF Unc BU
 1936 2,500,000 2.00 14.50 50.00 90.00 —



KM# 71 20 CENTAVOS
 Bronze Obv: Value Rev: Arms within crowned globe
 Date Mintage F VF XF Unc BU
 1941 2,000,000 1.75 14.50 50.00 90.00 —



KM# 75 20 CENTAVOS
 Bronze, 20.3 mm. Obv: Value Rev: Arms within crowned globe
 Date Mintage F VF XF Unc BU
 1949 8,000,000 0.75 1.50 4.00 10.00 —
 1950 12,500,000 0.75 1.50 3.00 8.50 —



KM# 85 20 CENTAVOS
 2,530 g., Bronze, 18 mm. Obv: Value Rev: Arms within crowned globe
 Date Mintage F VF XF Unc BU
 1961 12,500,000 — 0.25 1.00 2.50 —



KM# 88 20 CENTAVOS
 1,800 g., Bronze, 16 mm. Obv: Value Rev: Arms within crowned globe Edge: Plain Note: Reduced size.
 Date Mintage F VF XF Unc BU
 1973 1,798,000 1.00 2.00 3.00 7.50 —
 1974 13,044,000 1.00 2.50 3.75 9.00 —



KM# 65 50 CENTAVOS
 Copper-Nickel Obv: Value Rev: Arms
 Date Mintage F VF XF Unc BU
 1936 2,500,000 5.00 45.00 125 225 —



KM# 73 50 CENTAVOS
 4,000 g., Bronze Obv: Value Rev: Arms within crowned globe
 Date Mintage F VF XF Unc BU
 1945 2,500,000 1.50 3.50 25.00 50.00 80.00



KM# 76 50 CENTAVOS
 Nickel-Bronze Obv: Value Rev: Arms within crowned globe
 Date Mintage F VF XF Unc BU
 1950 20,000,000 1.00 3.00 12.00 22.00 32.00
 1951 16,000,000 1.00 3.00 10.00 20.00 30.00



KM# 81 50 CENTAVOS
 Bronze **Obv:** Value **Rev:** Arms within crowned globe

Date	Mintage	F	VF	XF	Unc	BU
1953	5,010,000	0.50	1.50	4.00	10.00	—
1957	24,990,000	—	0.50	1.25	4.50	8.00



KM# 89 50 CENTAVOS
 4.5300 g., Bronze, 22.49 mm. **Obv:** Value **Rev:** Arms within crowned globe

Date	Mintage	F	VF	XF	Unc	BU
1973	6,841,000	—	0.50	1.00	3.00	—
1974	23,810,000	—	0.50	1.00	4.00	—



KM# 66 ESCUDO
 8.0000 g., Copper-Nickel **Obv:** Value **Rev:** Arms

Date	Mintage	F	VF	XF	Unc	BU
1936	2,000,000	4.00	25.00	150	210	—



KM# 74 ESCUDO
 Bronze **Obv:** Value **Rev:** Arms within crowned globe

Date	Mintage	F	VF	XF	Unc	BU
1945	2,000,000	2.00	15.00	45.00	110	200



KM# 77 ESCUDO
 Nickel-Bronze, 27 mm. **Obv:** Value **Rev:** Arms within crowned globe

Date	Mintage	F	VF	XF	Unc	BU
1950	10,000,000	2.00	15.00	45.00	90.00	—
1951	10,000,000	1.50	3.00	12.50	30.00	—



KM# 82 ESCUDO
 8.0000 g., Bronze, 26 mm. **Obv:** Value **Rev:** Arms within crowned globe

Date	Mintage	F	VF	XF	Unc	BU
1953	2,013,000	0.75	1.50	15.00	25.00	35.00
1957	2,987,000	0.75	1.50	17.50	35.00	45.00
1962	600,000	0.50	1.25	15.00	22.50	30.00
1963	3,258,000	0.50	0.75	4.00	12.50	18.00
1965	5,000,000	—	0.25	1.50	3.50	6.00
1968	4,500,000	—	0.25	1.50	3.50	6.00
1969	1,642,000	—	0.50	1.75	4.00	7.00

Date	Mintage	F	VF	XF	Unc	BU
1973	501,000	0.20	0.50	2.00	6.50	9.00
1974	25,281,000	—	0.25	1.50	3.00	5.00



KM# 61 2-1/2 ESCUDOS
 3.5000 g., 0.6500 Silver 0.0731 oz. ASW **Obv:** Shield within globe and maltese cross **Rev:** Arms

Date	Mintage	F	VF	XF	Unc	BU
1935	1,200,000	4.50	12.50	40.00	100	—



KM# 68 2-1/2 ESCUDOS
 3.5000 g., 0.6500 Silver 0.0731 oz. ASW **Obv:** Shield within globe and maltese cross **Rev:** Arms within crowned globe

Date	Mintage	F	VF	XF	Unc	BU
1938	1,000,000	3.50	10.00	35.00	65.00	—
1942	1,200,000	2.50	7.50	30.00	55.00	—
1950	4,000,000	1.50	2.50	7.50	20.00	—
1951	4,000,000	2.00	6.50	25.00	50.00	—



KM# 78 2-1/2 ESCUDOS
 3.5000 g., Copper-Nickel **Obv:** Shield within globe and maltese cross **Rev:** Arms within crowned globe

Date	Mintage	F	VF	XF	Unc	BU
1952	4,000,000	0.50	8.00	50.00	80.00	—
1953	4,000,000	0.30	5.00	25.00	45.00	—
1954	4,000,000	0.25	3.00	12.00	22.00	40.00
1955	4,000,000	0.30	1.50	13.50	42.50	—
1965	8,000,000	0.10	0.25	1.00	4.00	—
1973	1,767,000	0.25	0.65	2.50	6.50	15.00



KM# 62 5 ESCUDOS
 7.0000 g., 0.6500 Silver 0.1463 oz. ASW **Obv:** Shield within globe and maltese cross **Rev:** Arms

Date	Mintage	F	VF	XF	Unc	BU
1935	1,000,000	5.50	22.50	65.00	120	—



KM# 69 5 ESCUDOS
 7.0000 g., 0.6500 Silver 0.1463 oz. ASW **Obv:** Shield within globe and maltese cross **Rev:** Arms within crowned globe

Date	Mintage	F	VF	XF	Unc	BU
1938	800,000	7.50	20.00	80.00	130	—
1949	8,000,000	2.75	5.50	25.00	45.00	—



KM# 84 5 ESCUDOS
 4.0000 g., 0.6500 Silver 0.0836 oz. ASW **Obv:** Shield within globe and maltese cross **Rev:** Arms within crowned globe

Date	Mintage	F	VF	XF	Unc	BU
1960	8,000,000	1.50	2.25	3.50	7.00	10.00



KM# 86 5 ESCUDOS
 Copper-Nickel **Obv:** Shield within globe and maltese cross **Rev:** Arms within crowned globe

Date	Mintage	F	VF	XF	Unc	BU
1971	8,000,000	0.20	0.50	1.00	3.00	6.00
1973	3,352,000	0.20	0.50	1.75	4.50	7.00



KM# 67 10 ESCUDOS
 12.5000 g., 0.8350 Silver 0.3356 oz. ASW **Obv:** Shield within globe and maltese cross **Rev:** Arms

Date	Mintage	F	VF	XF	Unc	BU
1936	497,000	10.00	20.00	67.50	130	—



KM# 70 10 ESCUDOS
 12.5000 g., 0.8350 Silver 0.3356 oz. ASW **Obv:** Shield within globe and maltese cross **Rev:** Arms within crowned globe

Date	Mintage	F	VF	XF	Unc	BU
1938	530,000	20.00	35.00	75.00	165	225



KM# 79 10 ESCUDOS
 5.0000 g., 0.7200 Silver 0.1157 oz. ASW **Obv:** Shield within globe and maltese cross **Rev:** Arms within crowned globe

Date	Mintage	VG	F	VF	XF	Unc
1952	1,503,000	—	2.00	4.50	15.00	35.00
1954	1,335,000	—	2.00	4.50	20.00	50.00
1955	1,162,000	—	2.00	4.50	15.00	35.00
1960	2,000,000	—	2.00	3.00	6.00	12.00

KM# 79a 10 ESCUDOS
 5.0000 g., 0.6800 Silver 0.1093 oz. ASW **Obv:** Shield within globe and maltese cross **Rev:** Arms within crowned globe

Date	Mintage	F	VF	XF	Unc	BU
1966	500,000	1.75	2.75	5.50	12.50	—



KM# 79b 10 ESCUDOS
 Copper-Nickel **Obv:** Shield within globe and maltese cross **Rev:** Arms within crowned globe

Date	Mintage	F	VF	XF	Unc	BU
1968	5,000,000	0.30	0.70	2.50	5.00	—
1970	4,000,000	0.30	0.70	2.50	5.00	—
1974	3,366,000	0.40	1.00	3.00	6.50	—



KM# 80 20 ESCUDOS
10.0000 g., 0.7200 Silver 0.2315 oz. ASW **Obv:** Shield within globe and Maltese cross **Rev:** Arms within crowned globe

Date	Mintage	F	VF	XF	Unc	BU
1952	1,004,000	3.75	4.50	10.00	25.00	—
1955	996,000	3.75	5.00	12.50	30.00	—
1960	2,000,000	3.75	4.25	6.50	12.50	—

KM# 80a 20 ESCUDOS
10.0000 g., 0.6800 Silver 0.2186 oz. ASW **Obv:** Shield within globe and Maltese cross **Rev:** Arms within crowned globe

Date	Mintage	F	VF	XF	Unc	BU
1966	250,000	3.75	5.50	9.50	18.00	—



KM# 87 20 ESCUDOS
Nickel **Obv:** Shield within globe **Rev:** Arms within circle

Date	Mintage	F	VF	XF	Unc	BU
1971	2,000,000	0.35	0.75	1.75	5.00	—
1972	1,158,000	0.50	1.00	2.50	6.00	—

**REPUBLIC
DECIMAL COINAGE**
100 Centimos = 1 Metica



KM# 90 CENTIMO
Aluminum **Obv:** Head right **Rev:** Value and flower sprig

Date	Mintage	F	VF	XF	Unc	BU
1975	15,050,000	—	—	60.00	120	200



KM# 91 2 CENTIMOS
Copper-Zinc **Obv:** Head right **Rev:** Value and flower sprig

Date	Mintage	F	VF	XF	Unc	BU
1975	8,242,000	—	—	70.00	125	—



KM# 92 5 CENTIMOS
Copper-Zinc **Obv:** Head right **Rev:** Value and flower sprig

Date	Mintage	F	VF	XF	Unc	BU
1975	14,898,000	—	—	60.00	110	—



KM# 93 10 CENTIMOS
Copper-Zinc **Obv:** Head right **Rev:** Value and 3 flower sprigs

Date	Mintage	F	VF	XF	Unc	BU
1975	18,000,000	—	—	50.00	90.00	—



KM# 94 20 CENTIMOS
Copper-Nickel **Obv:** Head right **Rev:** Value and flower sprig

Date	Mintage	F	VF	XF	Unc	BU
1975	8,050,000	—	—	120	200	—



KM# 95 50 CENTIMOS
Copper-Nickel **Obv:** Head right **Rev:** Value and 2 1/2 seeds

Date	Mintage	F	VF	XF	Unc	BU
1975	3,050,000	—	—	145	265	—



KM# 96 METICA
Copper-Nickel **Obv:** Head right **Rev:** Plant in vase

Date	Mintage	F	VF	XF	Unc	BU
1975	2,550,000	—	—	50.00	85.00	—

KM# 97 2-1/2 METICAIS
Copper-Nickel **Obv:** Head right **Rev:** Leafy plant

Date	Mintage	F	VF	XF	Unc	BU
1975	1,500,000	—	—	145	225	—

REFORM COINAGE
100 Centavos = 1 Metical; 1980



KM# 98 50 CENTAVOS
1.4000 g., Aluminum, 20 mm. **Obv:** Emblem **Rev:** Value above xylophone

Date	Mintage	F	VF	XF	Unc	BU
1980	5,160,000	0.15	0.30	0.60	1.25	2.00
1982	—	0.15	0.30	0.60	1.25	2.00



KM# 99 METICAL
8.0000 g., Brass, 26 mm. **Obv:** Emblem **Rev:** Female student and value

Date	Mintage	F	VF	XF	Unc	BU
1980	32,000	1.50	3.00	5.00	10.00	20.00
1982	—	1.50	3.00	5.00	10.00	20.00



KM# 99a METICAL
Aluminum **Obv:** Emblem **Rev:** Female student and value

Date	Mintage	F	VF	XF	Unc	BU
1986	—	0.20	0.40	0.60	1.00	—

KM# 100 2-1/2 METICAIS
Aluminum, 22.6 mm. **Obv:** Emblem **Rev:** Ship and crane in harbor **Note:** 1.80-2.00 grams.

Date	Mintage	F	VF	XF	Unc	BU
1980	1,088,000	0.25	0.50	1.00	1.75	—

Date	Mintage	F	VF	XF	Unc	BU
1982	—	0.25	0.50	1.00	1.75	—
1986	—	0.25	0.50	1.00	1.75	—

Note: Edge varieties exist



KM# 101 5 METICAIS
2.6000 g., Aluminum, 24.5 mm. **Obv:** Emblem **Rev:** Tractor and value

Date	Mintage	F	VF	XF	Unc	BU
1980	7,736,000	0.35	0.75	1.25	2.00	—
1982	—	0.35	0.75	1.25	2.00	—
1986	—	0.35	0.75	1.25	2.00	—



KM# 102 10 METICAIS
9.1000 g., Copper-Nickel, 28 mm. **Obv:** Emblem **Rev:** Industrial skyline

Date	Mintage	F	VF	XF	Unc	BU
1980	152,000	0.75	1.50	2.50	6.00	—
1981	—	0.75	1.50	2.50	6.00	—

KM# 102a 10 METICAIS
Aluminum, 28 mm. **Obv:** Emblem **Rev:** Industrial skyline

Date	Mintage	F	VF	XF	Unc	BU
1986	—	0.25	0.45	1.00	2.00	—



KM# 103 20 METICAIS
12.0000 g., Copper-Nickel, 30 mm. **Obv:** Emblem **Rev:** Panzer tank

Date	Mintage	F	VF	XF	Unc	BU
1980	78,000	1.00	2.00	4.00	9.00	—

KM# 103a 20 METICAIS
Aluminum, 30 mm. **Obv:** Emblem **Rev:** Panzer tank

Date	Mintage	F	VF	XF	Unc	BU
1986	—	0.40	0.80	1.50	3.00	—



KM# 106 50 METICAIS
Copper-Nickel, 35 mm. **Subject:** World Fisheries Conference **Obv:** Emblem above value and date **Rev:** Traditional fishing raft

Date	Mintage	F	VF	XF	Unc	BU
1983	130,000	2.50	5.00	8.00	12.50	—

KM# 106a 50 METICAIS
22.0000 g., 0.9250 Silver 0.6542 oz. ASW, 35 mm. **Subject:** World Fisheries Conference **Obv:** Emblem above value and date **Rev:** Traditional fishing raft

Date	Mintage	F	VF	XF	Unc	BU
1983 Proof	21,000	Value: 50.00	—	—	—	—

KM# 106b 50 METICAIS
22.0000 g., 0.9000 Gold 0.6366 oz. AGW **Subject:** World Fisheries Conference **Obv:** Emblem above value and date **Rev:** Traditional fishing raft

Date	Mintage	F	VF	XF	Unc	BU
1983 Proof	135	Value: 1,000	—	—	—	—



KM# 112 50 METICAIS
 Aluminum **Obv:** Emblem **Rev:** Woman and soldier with provisions

Date	Mintage	F	VF	XF	Unc	BU
1986	—	0.75	1.50	2.50	5.50	—



KM# 107 250 METICAIS
 28.2800 g., 0.9250 Silver 0.8410 oz. ASW **Subject:** 10th Anniversary of Independence **Obv:** Emblem **Rev:** Star and map divides circle, value within 1/2 circle

Date	Mintage	F	VF	XF	Unc	BU
1985 Proof	2,000	—	—	—	42.50	—

KM# 107a 250 METICAIS
 Copper-Nickel **Obv:** Emblem **Rev:** Star and map divides circle, value within 1/2 circle

Date	Mintage	F	VF	XF	Unc	BU
1985	—	—	—	—	—	—



KM# 104 500 METICAIS
 19.4000 g., 0.8000 Silver 0.4990 oz. ASW **Subject:** 5th Anniversary of Independence **Obv:** Emblem above value **Rev:** 1/2 Figure, corn stalks and small building

Date	Mintage	F	VF	XF	Unc	BU
1980 Proof	5,000	—	—	—	65.00	—



KM# 110 500 METICAIS
 16.0000 g., 0.9990 Silver 0.5139 oz. ASW **Subject:** Defense of Nature **Obv:** Emblem and value **Rev:** Lions

Date	Mintage	F	VF	XF	Unc	BU
1989 Proof	2,500	—	—	—	35.00	—



KM# 111 500 METICAIS
 16.0000 g., 0.9990 Silver 0.5139 oz. ASW **Subject:** Defense of Nature **Obv:** Emblem and value **Rev:** Moorish Idol Fish

Date	Mintage	F	VF	XF	Unc	BU
1989 Proof	2,000	—	—	—	35.00	—



KM# 113 500 METICAIS
 16.0000 g., 0.9990 Silver 0.5139 oz. ASW **Subject:** Defense of Nature **Obv:** Emblem and value **Rev:** Giraffes

Date	Mintage	F	VF	XF	Unc	BU
1990 Proof	2,000	—	—	—	35.00	—



KM# 109 1000 METICAIS
 Copper-Nickel **Subject:** Visit of Pope John Paul II **Obv:** Emblem above value **Rev:** Bust right

Date	Mintage	F	VF	XF	Unc	BU
1988	Est. 80,000	—	—	—	8.00	10.00

KM# 109a 1000 METICAIS
 28.2800 g., 0.9250 Silver 0.8410 oz. ASW **Obv:** Emblem above value and date **Rev:** Bust right

Date	Mintage	F	VF	XF	Unc	BU
1988 Proof	Est. 3,500	—	—	—	42.50	—



KM# 108 2000 METICAIS
 17.5000 g., 0.9170 Gold 0.5159 oz. AGW **Subject:** 10th Anniversary of Independence **Obv:** Emblem above value **Rev:** Star and map divides circle, value at right

Date	Mintage	F	VF	XF	Unc	BU
1985 Proof	100	—	—	—	675	—

KM# 105 5000 METICAIS
 17.2790 g., 0.9000 Gold 0.5000 oz. AGW **Subject:** 5th Anniversary of Independence **Obv:** Emblem above value **Rev:** Figure at left, corn plants in background with tractor above

Date	Mintage	F	VF	XF	Unc	BU
1980 Proof	2,000	—	—	—	475	—

REFORM COINAGE

100 Centavos = 1 Metical; 1994



KM# 115 METICAL
 Brass Clad Steel, 17 mm. **Obv:** Emblem **Rev:** Female student

Date	Mintage	F	VF	XF	Unc	BU
1994	—	—	—	—	0.50	1.00



KM# 116 5 METICAIS
 Brass Clad Steel **Obv:** Emblem **Rev:** Kingfisher

Date	Mintage	F	VF	XF	Unc	BU
1994	—	—	—	—	1.50	2.50



KM# 117 10 METICAIS
 Brass Clad Steel, 23 mm. **Obv:** Emblem **Rev:** Cotton plant

Date	Mintage	F	VF	XF	Unc	BU
1994	—	—	—	—	1.25	2.00

KM# 118 20 METICAIS
 Brass Clad Steel, 26 mm. **Obv:** Emblem **Rev:** Pepper plant

Date	Mintage	F	VF	XF	Unc	BU
1994	—	—	—	—	1.50	—



KM# 119 50 METICAIS
 Nickel Clad Steel **Obv:** Emblem **Rev:** Leopard's head

Date	Mintage	F	VF	XF	Unc	BU
1994	—	—	—	—	3.00	5.00



KM# 120 100 METICAIS
 Nickel Clad Steel, 27 mm. **Obv:** Emblem **Rev:** Lobster

Date	Mintage	F	VF	XF	Unc	BU
1994	—	—	—	—	3.50	5.00



KM# 121 500 METICAIS
 Nickel Clad Steel, 30 mm. **Obv:** Emblem **Rev:** Building

Date	Mintage	F	VF	XF	Unc	BU
1994	—	—	—	—	4.50	5.50

KM# 127 500 METICAIS
 Nickel Clad Steel **Series:** 2000 Summer Olympics - Sydney

Date	Mintage	F	VF	XF	Unc	BU
1998 Proof	10,000	—	—	—	7.50	—



KM# 122 1000 METICAIS
 Nickel Clad Steel, 31.5 mm. **Obv:** Emblem **Rev:** Building

Date	Mintage	F	VF	XF	Unc	BU
1994	—	—	—	—	5.00	6.00



KM# 128 1000 METICAIS
 24.6200 g., 0.9250 Silver 0.7322 oz. ASW **Series:** 2000 Summer Olympics - Sydney

Date	Mintage	F	VF	XF	Unc	BU
1998 Proof	10,000	Value: 32.50				



KM# 125 5000 METICAIS
 411.4224 g., 0.9990 Silver 13.213 oz. ASW, 97 mm. **Obv:** National arms **Rev:** Rhinoceros right **Edge:** Reeded **Note:** Illustration reduced.

Date	Mintage	F	VF	XF	Unc	BU
1997 Proof	2,000	Value: 300				



KM# 124 5000 METICAIS
 14.0000 g., Nickel Clad Steel, 28.5 mm. **Obv:** Emblem **Rev:** High power electric lines

Date	Mintage	F	VF	XF	Unc	BU
1998	—	—	—	—	5.00	6.00



KM# 114.1 10000 METICAIS
 20.0000 g., 0.9990 Silver 0.6423 oz. ASW **Subject:** World Cup Soccer **Obv:** Emblem **Rev:** Soccer player, 999 at right

Date	Mintage	F	VF	XF	Unc	BU
1994 Proof	—	Value: 65.00				



KM# 114.2 10000 METICAIS
 20.0000 g., 0.9990 Silver 0.6423 oz. ASW **Obv:** Emblem **Rev:** Soccer player without 999

Date	Mintage	F	VF	XF	Unc	BU
1994 Proof	—	Value: 65.00				



KM# 123 10000 METICAIS
 21.0600 g., 0.9990 Silver 0.6764 oz. ASW **Subject:** World Cup Soccer **Obv:** Emblem **Rev:** Soccer players and net, 999 at lower left

Date	Mintage	F	VF	XF	Unc	BU
1994 Proof	—	Value: 65.00				



KM# 126 10000 METICAIS
 822.8449 g., 0.9990 Silver 26.427 oz. ASW, 100 mm. **Obv:** National arms **Rev:** Elephant charging **Edge:** Reeded **Note:** Illustration reduced.

Date	Mintage	F	VF	XF	Unc	BU
1997 Proof	2,000	Value: 500				

KM# 129 10000 METICAIS
 822.8449 g., 0.9990 Silver 26.427 oz. ASW **Series:** 2000 Summer Olympics - Sydney

Date	Mintage	F	VF	XF	Unc	BU
1998 Proof	2,000	Value: 425				

PATTERNS

Including off metal strikes

KM#	Date	Mintage	Identification	Mkt Val
Pn1	1994	—	10000 Meticaís. Copper-Nickel. KM#114.1.	—
Pn2	1994	—	10000 Meticaís. Copper-Nickel. KM#123.	—

PIEFORTS

KM#	Date	Mintage	Identification	Issue Price	Mkt Val
P1	1983	600	50 Meticaís. 0.9250 Silver.	—	70.00

PROVAS

Standard Metals

KM#	Date	Mintage	Identification	Issue Price	Mkt Val
Pr1	1935	—	2-1/2 Escudos. Silver. KM#61	—	125
Pr2	1935	—	5 Escudos. Silver. KM62.	—	145
Pr3	1936	—	10 Centavos. Bronze. KM63.	—	60.00
Pr4	1936	—	20 Centavos. Bronze. KM64.	—	60.00
Pr5	1936	—	50 Centavos. Copper-Nickel. KM65.	—	90.00
Pr6	1936	—	Escudo. Copper-Nickel. KM66	—	90.00
Pr7	1936	—	10 Escudos. Silver. KM67.	—	180
Pr8	1938	—	2-1/2 Escudos. Silver. KM61.	—	100



Pr9	1938	—	5 Escudos. Silver. KM69.	—	120
Pr10	1938	—	10 Escudos. Silver. KM70.	—	130
Pr11	1941	—	10 Centavos. Bronze. KM71.	—	65.00
Pr12	1942	—	10 Centavos. Bronze. KM72.	—	40.00
Pr13	1942	—	2-1/2 Escudos. Silver. KM68.	—	75.00
Pr14	1945	—	50 Centavos. Bronze. KM73.	—	40.00
Pr15	1945	—	Escudo. Bronze. KM74.	—	40.00
Pr16	1948	—	2-1/2 Escudos.	—	175
Pr17	1949	—	20 Centavos. Bronze. KM75.	—	40.00
Pr18	1949	—	5 Escudos. Silver. KM69.	—	75.00
PrA19	1950	—	20 Centavos. Bronze. KM75.	—	85.00
Pr19	1950	—	50 Centavos. Nickel-Bronze. KM76.	—	45.00
Pr20	1950	—	Escudo. Nickel-Bronze. KM77.	—	45.00
Pr21	1950	—	2-1/2 Escudos. Silver. KM68.	—	80.00
Pr22	1951	—	50 Centavos. Nickel-Bronze. KM76.	—	35.00
Pr23	1951	—	Escudo. Nickel-Bronze. KM77.	—	35.00
Pr24	1951	—	2-1/2 Escudos. Silver. KM68.	—	65.00
Pr25	1951	—	5 Escudos.	—	—
Pr26	1952	—	2-1/2 Escudos. Copper-Nickel. KM78.	—	65.00
Pr27	1952	—	5 Escudos.	—	—
Pr28	1952	—	10 Escudos. Silver. KM79	—	65.00
Pr29	1952	—	20 Escudos. Silver. KM80.	—	75.00
Pr30	1953	—	50 Centavos. Bronze. KM81.	—	35.00
Pr31	1953	—	Escudo. Bronze. KM82.	—	35.00
Pr32	1953	—	2-1/2 Escudos. Copper-Nickel. KM78.	—	45.00
Pr34	1954	—	10 Escudos. Silver. KM79.	—	65.00
Pr35	1955	—	2-1/2 Escudos. Copper-Nickel. KM78.	—	45.00
Pr36	1955	—	10 Escudos. Silver. KM79.	—	65.00
Pr37	1955	—	20 Escudos. Silver. KM80.	—	65.00
Pr38	1957	—	50 Centavos. Bronze. KM81.	—	35.00
Pr39	1957	—	Escudo. Bronze. KM82.	—	35.00
Pr40	1960	—	10 Centavos. Bronze. KM83.	—	35.00
Pr41	1960	—	5 Escudos. Silver. KM84	—	65.00
Pr42	1960	—	10 Escudos. Silver. KM79.	—	65.00
Pr43	1960	—	20 Escudos. Silver. KM80.	—	65.00
Pr44	1961	—	10 Centavos. Bronze. KM83.	—	35.00
Pr45	1961	—	20 Centavos. Bronze. KM85.	—	35.00
Pr46	1962	—	Escudo. Bronze. KM82.	—	35.00
Pr47	1963	—	Escudo. Bronze. KM82.	—	35.00
Pr48	1965	—	Escudo. Bronze. KM82.	—	35.00
Pr49	1965	—	2-1/2 Escudos. Copper-Nickel. KM78.	—	45.00
Pr50	1966	—	10 Escudos. Silver. KM79a.	—	65.00
Pr51	1966	—	20 Escudos. Silver. KM80a	—	75.00
Pr52	1968	—	Escudo. Bronze. KM82.	—	35.00
Pr53	1968	—	10 Escudos. Copper-Nickel. KM79b.	—	45.00
Pr54	1968	—	20 Escudos.	—	45.00
Pr55	1969	—	Escudo. Bronze. KM82.	—	35.00
Pr56	1969	—	20 Escudos.	—	45.00
Pr57	1970	—	10 Escudos. Copper-Nickel. KM79b.	—	45.00
Pr58	1970	—	20 Escudos.	—	45.00
Pr59	1971	—	5 Escudos. Copper-Nickel. KM86.	—	45.00
Pr60	1971	—	20 Escudos. Nickel. KM87.	—	45.00
Pr61	1972	—	20 Escudos. Nickel. KM87.	—	85.00
Pr62	1973	—	20 Centavos. Bronze. KM88.	—	65.00
Pr63	1973	—	50 Centavos. Bronze. KM89.	—	85.00
Pr64	1973	—	Escudo. Bronze. KM82.	—	65.00
Pr65	1973	—	2-1/2 Escudos. Copper-Nickel. KM78.	—	85.00
Pr66	1973	—	5 Escudos. Copper-Nickel. KM86.	—	85.00

KM#	Date	Mintage	Identification	Issue Price	Mkt Val
Pr68	1974	—	20 Centavos. Bronze. KM88.	—	65.00
Pr69	1974	—	50 Centavos. Bronze. KM89.	—	85.00
Pr70	1974	—	Escudo. Bronze. KM82.	—	65.00

MINT SETS

KM#	Date	Mintage	Identification	Issue Price	Mkt Val
MS1	1980 (6)	—	KM#98-103	—	30.00

SPECIMEN SETS (SS)

KM#	Date	Mintage	Identification	Issue Price	Mkt Val
SS1	1975 (8)	—	KM#90-97	—	2,250

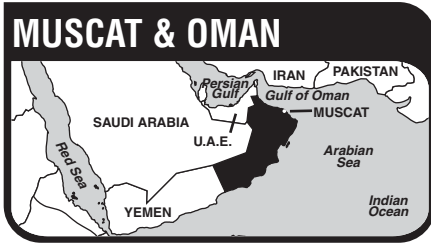

RULERS

al-Bu Sa'id Dynasty
 Faisal bin Turkee, AH1306-1332/1888-1913AD
 Taimur bin Faisal, AH1332-1351/1913-1932AD
 Sa'id bin Taimur, AH1351-1390/1932-1970AD
 Qabus bin Sa'id, AH1390-/1970-AD

MONETARY SYSTEM

Until 1970
 4 Baiza = 1 Anna
 64 Baiza = 1 Rupee
 200 Baiza = 1 Saidi (Dasin Dog)/Dhofari Rial
 1970-1972
 1000 (new) Baiza = 1 Saidi Rial
 Commencing 1972
 1000 Baiza = 1 Omani Rial

NOTE: For later coin issues, please refer to Oman.

SULTANATE COUNTERMARKED COINAGE



C# 19.1 1/4 ANNA

Copper **Ruler:** Faisal bin Turkee **Countermark:** ST **Note:** Countermark in Arabic on 1/4 Anna, KM#3.

CM Date	Host Date	Good	VG	F	VF	XF
1913	AH1315	15.00	25.00	40.00	60.00	—
1913	AH1315	15.00	25.00	40.00	60.00	—

C# 19.2 1/4 ANNA

Copper **Ruler:** Faisal bin Turkee **Countermark:** ST **Note:** Countermark in Arabic on 1/4 Anna, KM#8. Countermark for Sultan Taimur or Sayyid Taimur.

CM Date	Host Date	Good	VG	F	VF	XF
1913	AH1312	15.00	25.00	45.00	70.00	—



C# 20.1 1/4 ANNA

Copper **Ruler:** Faisal bin Turkee **Countermark:** SS **Note:** Large 10mm countermark in Arabic on 1/4 Anna, KM#3.

CM Date	Host Date	Good	VG	F	VF	XF
1932	AH1312	30.00	50.00	80.00	120	—
1932	AH1315	30.00	50.00	80.00	120	—

C# 20.2 1/4 ANNA

Copper **Ruler:** Faisal bin Turkee **Countermark:** SS **Note:** Large 10mm countermark in Arabic on 1/4 Anna, KM#8.

CM Date	Host Date	Good	VG	F	VF	XF
ND(1932)	AH1312	30.00	50.00	80.00	120	—

C# 21.1 1/4 ANNA

Copper **Ruler:** Faisal bin Turkee **Countermark:** SS **Note:** Small 8mm countermark in Arabic on 1/4 Anna, KM#3.

CM Date	Host Date	Good	VG	F	VF	XF
ND(1932)	AH1312	30.00	50.00	80.00	120	—

C# 21.2 1/4 ANNA

Copper **Ruler:** Faisal bin Turkee **Countermark:** SS **Note:** Small 8mm countermark in Arabic on 1/4 Anna, KM#8. Countermark for Sultan Sa'id or Sayyid Sa'id.

CM Date	Host Date	Good	VG	F	VF	XF
ND(1932)	AH1312	30.00	50.00	80.00	120	—

REFORM COINAGE

1000 (new) Baiza = 1 Saidi Rial



KM# 25 2 BAIZA (Baiza)

Copper-Nickel **Ruler:** Sa'id bin Taimur **Obv:** Arms flanked by marks **Rev:** Arabic legend and inscription

Date	Mintage	F	VF	XF	Unc	BU
AH1365	1,500,000	0.50	0.75	1.00	2.00	—
AH1365 Proof	—	Value: 4.00				

Note: Coins of AH1365 have the monetary unit spelled "Baiza", on all other coins it is spelled "Baiza". Most of the proof issues of the AH1359 and 1365 dated coins of Muscat and Oman now on the market are probably later restrikes produced by the Bombay Mint



KM# 36 2 BAIZA (Baiza)

1.7500 g., Bronze, 16 mm. **Ruler:** Sa'id bin Taimur **Obv:** Arms **Rev:** Value flanked by marks

Date	Mintage	F	VF	XF	Unc	BU
AH1390	4,000,000	0.15	0.20	0.30	0.50	—
AH1390 Proof	—	Value: 2.50				



KM# 30 3 BAIZA

Bronze, 20 mm. **Ruler:** Sa'id bin Taimur **Obv:** Arms **Rev:** Value flanked by marks

Date	Mintage	F	VF	XF	Unc	BU
AH1378	8,000,000	0.75	1.00	1.50	2.50	—
AH1378 Proof	—	Value: 2.50				

Note: Struck for use in Dhofar Province



KM# 32 3 BAIZA

Bronze, 18 mm. **Ruler:** Sa'id bin Taimur **Obv:** Arms **Rev:** Value flanked by marks

Date	Mintage	F	VF	XF	Unc	BU
AH1380	10,000,000	0.35	0.50	0.60	1.25	—
AH1380 Proof	Inc. above	Value: 5.00				

Note: Struck for use in Muscat Province



KM# 26 5 BAIZA (Baiza)

Copper-Nickel, 21 mm. **Ruler:** Sa'id bin Taimur **Obv:** Arms **Rev:** Arabic legend and inscription

Date	Mintage	F	VF	XF	Unc	BU
AH1365	3,849,000	1.00	1.25	1.50	2.50	—
AH1365 Proof	—	Value: 5.00				

Note: Coins of AH1365 have the monetary unit spelled "Baiza", on all other coins it is spelled "Baiza"



KM# 33 5 BAIZA (Baiza)

Copper-Nickel **Ruler:** Sa'id bin Taimur **Obv:** Arms **Rev:** Sailing ship within circle

Date	Mintage	F	VF	XF	Unc	BU
AH1381	5,000,000	0.40	0.60	1.00	2.00	—
AH1381 Proof	Inc. above	Value: 2.00				

Note: Struck for use in Muscat Province



KM# 37 5 BAIZA (Baiza)

3.1000 g., Bronze, 19 mm. **Ruler:** Sa'id bin Taimur **Obv:** Arms **Rev:** Value flanked by marks

Date	Mintage	F	VF	XF	Unc	BU
AH1390	3,400,000	0.15	0.20	0.30	0.50	—
AH1390 Proof	—	Value: 2.00				



KM# 22 10 BAIZA

Copper-Nickel **Ruler:** Sa'id bin Taimur **Obv:** Arms **Rev:** Inscription

Date	Mintage	F	VF	XF	Unc	BU
AH1359	572,000	2.50	3.25	4.00	6.00	—
AH1359 Proof	—	Value: 8.50				

Note: Struck for use in Dhofar Province

KM# 22a 10 BAIZA

Gold **Ruler:** Sa'id bin Taimur **Obv:** Arms **Rev:** Inscription

Date	Mintage	F	VF	XF	Unc	BU
AH1359 Proof	—	Value: 1,850				



KM# 38 10 BAIZA

4.7000 g., Bronze, 22.5 mm. **Ruler:** Sa'id bin Taimur **Obv:** Arms **Rev:** Value flanked by marks

Date	Mintage	F	VF	XF	Unc	BU
AH1390	4,500,000	0.15	0.20	0.35	0.75	—
AH1390 Proof	—	Value: 2.50				



KM# 23 20 BAIZA (Baiza)

Copper-Nickel **Ruler:** Sa'id bin Taimur **Obv:** Arms **Rev:** Inscription

Date	Mintage	F	VF	XF	Unc	BU
AH1359	35,000	3.00	5.00	7.50	11.50	—
AH1359 Proof	—	Value: 14.50				

Note: Struck for use in Dhofar Province

KM# 23a 20 BAIZA (Baiza)

Gold **Ruler:** Sa'id bin Taimur **Obv:** Arms **Rev:** Inscription

Date	Mintage	F	VF	XF	Unc	BU
AH1359 Proof	—	Value: 1,650				



KM# 27 20 BAIZA (Baiza)

Copper-Nickel **Ruler:** Sa'id bin Taimur **Obv:** Arms **Rev:** Arabic legend and inscription

Date	Mintage	F	VF	XF	Unc	BU
AH1365	1,135,000	1.00	2.00	2.75	4.50	—
AH1365 Proof	—	Value: 7.00				

KM# 28 20 BAISA (Baiza)

Copper-Nickel **Ruler:** Sa'id bin Taimur **Obv:** Arms **Rev:** Arms

Inscription **Note:** Mule.

Date	Mintage	F	VF	XF	Unc	BU
AH1359/1365	—	—	—	—	17.50	—
Restrike						



KM# 39 25 BAISA

2.9000 g., Copper-Nickel, 18 mm. **Ruler:** Sa'id bin Taimur **Obv:** Arms

Rev: Value flanked by marks

Date	Mintage	F	VF	XF	Unc	BU
AH1390	2,000,000	0.20	0.30	0.45	1.00	—
AH1390 Proof	—	Value: 2.75		—		

KM# 39a 25 BAISA

6.0100 g., 0.9160 Gold 0.1770 oz. AGW **Ruler:** Sa'id bin Taimur

Obv: Arms **Rev:** Value flanked by marks

Date	Mintage	F	VF	XF	Unc	BU
AH1390 Proof	350	Value: 175		—		



KM# 24 50 BAISA

Copper-Nickel **Ruler:** Sa'id bin Taimur **Obv:** Arms **Rev:** Inscription

Date	Mintage	F	VF	XF	Unc	BU
AH1359	65,000	2.00	6.50	8.50	12.50	—
AH1359 Proof	—	Value: 16.50		—		

Note: Struck for use in Dhofar Province

KM# 24a 50 BAISA

Gold **Ruler:** Sa'id bin Taimur **Obv:** Arms **Rev:** Inscription

Date	Mintage	F	VF	XF	Unc	BU
AH1359 Proof	—	Value: 1,750		—		



KM# 40 50 BAISA

6.4000 g., Copper-Nickel, 24 mm. **Ruler:** Sa'id bin Taimur **Obv:** Arms

Rev: Value flanked by marks

Date	Mintage	F	VF	XF	Unc	BU
AH1390	1,600,000	0.25	0.45	0.75	1.50	—
AH1390 Proof	—	Value: 3.50		—		

KM# 40a 50 BAISA

12.8100 g., 0.9160 Gold 0.3772 oz. AGW **Ruler:** Sa'id bin Taimur

Obv: Arms **Rev:** Value flanked by marks

Date	Mintage	F	VF	XF	Unc	BU
AH1390 Proof	350	Value: 350		—		



KM# 41 100 BAISA

Copper-Nickel **Ruler:** Sa'id bin Taimur **Obv:** Arms **Rev:** Value flanked by marks

Date	Mintage	F	VF	XF	Unc	BU
AH1390	1,000,000	0.35	0.50	0.85	1.75	—
AH1390 Proof	—	Value: 5.00		—		

KM# 41a 100 BAISA

22.6300 g., 0.9160 Gold 0.6664 oz. AGW **Ruler:** Sa'id bin Taimur

Obv: Arms **Rev:** Value flanked by marks

Date	Mintage	F	VF	XF	Unc	BU
AH1390 Proof	350	Value: 625		—		



KM# 29 1/2 DHOFARI RIAL

14.0300 g., 0.5000 Silver 0.2255 oz. ASW **Ruler:** Sa'id bin Taimur

Obv: Arms above sprig **Rev:** Inscription within circle and wreath

Date	Mintage	F	VF	XF	Unc	BU
AH1367	200,000	12.00	14.00	18.00	28.00	—
AH1367 Proof	—	Value: 45.00		—		

Note: Struck for use in Dhofar Province



KM# 29a 1/2 DHOFARI RIAL

24.0300 g., 0.9170 Gold 0.7084 oz. AGW **Ruler:** Sa'id bin Taimur

Obv: Arms above sprig **Rev:** Inscription within circle and wreath

Date	Mintage	F	VF	XF	Unc	BU
AH1367 Proof	2	Value: 5,500		—		

Note: Struck for presentation purposes



KM# 34 1/2 SAIDI RIAL

14.0300 g., 0.5000 Silver 0.2255 oz. ASW **Ruler:** Sa'id bin Taimur

Obv: Arms **Rev:** Value

Date	Mintage	F	VF	XF	Unc	BU
AH1380	300,000	3.75	4.50	6.00	9.00	—
AH1380 Proof	—	Value: 75.00		—		
AH1381	850,000	3.75	4.50	6.00	9.00	—



KM# 34a 1/2 SAIDI RIAL

25.6000 g., 0.9160 Gold 0.7539 oz. AGW **Ruler:** Sa'id bin Taimur

Obv: Arms **Rev:** Value

Date	Mintage	F	VF	XF	Unc	BU
AH1381 Proof	150	Value: 750		—		
AH1382 Proof	100	Value: 800		—		
AH1390 Proof	350	Value: 700		—		

Note: Struck for presentation purposes



KM# 31 SAIDI RIAL

28.0700 g., 0.8330 Silver 0.7517 oz. ASW **Ruler:** Sa'id bin Taimur

Obv: Arms within circle, designs around border **Rev:** Value and date

Date	Mintage	F	VF	XF	Unc	BU
AH1378	1,000,000	—	12.50	16.00	20.00	—
AH1378 Proof	100	Value: 650		—		

KM# 31a SAIDI RIAL

28.0700 g., 0.5000 Silver 0.4512 oz. ASW **Ruler:** Sa'id bin Taimur

Obv: Arms within circle, designs around border **Rev:** Value and date

Date	Mintage	F	VF	XF	Unc	BU
AH1378	400,000	—	10.00	12.50	15.00	—



KM# 31b SAIDI RIAL

46.6500 g., 0.9160 Gold 1.3738 oz. AGW, 33.7 mm. **Ruler:** Sa'id bin Taimur

Obv: Arms within circle, designs around border **Rev:** Value and date

Date	Mintage	F	VF	XF	Unc	BU
AH1378 Proof	100	Value: 1,500		—		
AH1390 Proof	350	Value: 1,350		—		

Note: Struck for presentation purposes



KM# 35 15 SAIDI RIALS

7.9900 g., 0.9160 Gold 0.2353 oz. AGW **Ruler:** Sa'id bin Taimur

Date	Mintage	F	VF	XF	Unc	BU
AH1381	2,000	—	—	—	225	250
AH1381 Proof	100	Value: 575		—		

Note: Struck for presentation purposes

MINT SETS

KM#	Date	Mintage	Identification	Issue Price	Mkt Val
MS1	AH1390 (1970) (6)	5,500	KM#36-41	—	7.50

PROOF SETS

KM#	Date	Mintage	Identification	Issue Price	Mkt Val
PS1	AH1359, 65, 57 (1940, 45, 47) (6)	—	KM#22-26, 29	—	75.00
PS2	AH1359, 65, 57 (1940, 45, 47) (6)	—	KM#22, 24-27, 29	—	70.00
PS3	AH1390 (1970) (6)	2,102	KM#36-41	11.00	16.50
PS4	AH1390 (1970) (3)	350	KM#39a-41a	—	1,150

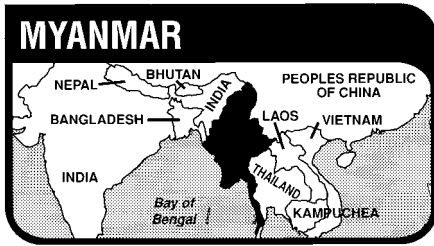

The Union of Myanmar, formerly Burma, a country of South-east Asia fronting on the Bay of Bengal and the Andaman Sea, has an area of 261,218 sq. mi. (678,500 sq. km.) and a population of 38.8 million. Capital: Yangon (Rangoon). Myanmar is an agricultural country heavily dependent on its leading product (rice) which occupies two-thirds of the cultivated area and accounts for 40% of the value of exports. Mineral resources are extensive, but production is low. Petroleum, lead, tin, silver, zinc, nickel cobalt, and precious stones are exported.

The British East India Company, while unsuccessful in its 1612 effort to establish posts along the Bay of Bengal, was enabled by the Anglo-Burmese Wars of 1824-86 to expand to the whole of Burma and to secure its annexation to British India. In 1937, Burma was separated from India, becoming a separate British colony with limited self-government. Burma became an independent nation outside the British Commonwealth on Jan. 4, 1948, the constitution of 1948 providing for a parliamentary democracy and the nationalization of certain industries. However, political and economic problems persisted, and on March 2, 1962, Gen. Ne Win took over the government, suspended the constitution, installed himself as chief of state, and pursued a socialistic program with nationalization of nearly all industry and trade. On Jan. 4, 1974, a new constitution adopted by referendum established Burma as a socialist republic under one-party rule. The country name was changed to Myanmar in 1989.

Burmese coins are frequently known by the equivalent Indian denominations, although their values are inscribed in Burmese units. Upper Burma was annexed in 1885 and the Burmese coinage remained in circulation until 1889, when Indian coins became current throughout Burma. Coins were again issued in the old Burmese denominations after independence in 1948, but these were replaced by decimal issues in 1952. The Chula-Sakarad (CS) dating is sometimes referred to as BE-Burmese Era and began in 638AD.

RULER

British, 1886-1948

MONETARY SYSTEM

(Until 1952)

- 4 Pyas = 1 Pe
- 2 Pe = 1 Mu
- 2 Mu = 1 Mat
- 5 Mat = 1 Kyat

NOTE: Originally 10 light Mu = 1 Kyat, eventually 8 heavy Mu = 1 Kyat.

Indian Equivalents

- 1 Silver Kyat = 1 Rupee = 16 Annas
- 1 Gold Kyat = 1 Mohur = 16 Rupees

**UNION OF BURMA
STANDARD COINAGE**



KM# 27 2 PYAS

Copper-Nickel **Obv:** Chinze **Rev:** Value and date flanked by sprays

Date	Mintage	F	VF	XF	Unc	BU
1949 Proof	100	Value: 100				
1949	7,000,000	0.25	0.50	1.00	3.00	—

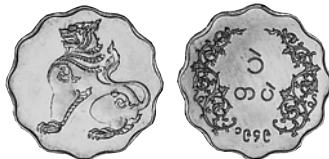

KM# 28 PE

Copper-Nickel **Obv:** Chinze **Rev:** Value and date flanked by sprays

Date	Mintage	F	VF	XF	Unc	BU
1949 Proof	100	Value: 100				
1949	8,000,000	0.35	0.75	1.75	4.00	—
1950 Proof	—	—	—	—	—	—
1950	9,500,000	0.35	0.75	1.75	4.00	—
1951 Proof	—	—	—	—	—	—
1951	6,500,000	0.50	1.00	2.00	5.00	—



KM# 29 2 PE

Copper-Nickel **Obv:** Chinze **Rev:** Value and date flanked by sprays

Date	Mintage	F	VF	XF	Unc	BU
1949 Proof	100	Value: 100				
1949	7,100,000	0.50	1.00	2.00	5.00	—
1950	8,500,000	0.50	1.00	2.00	5.00	—
1950 Proof	—	—	—	—	—	—
1951	7,480,000	0.50	1.00	2.00	5.00	—
1951 Proof	—	—	—	—	—	—



KM# 30 4 PE

Nickel **Obv:** Chinze **Rev:** Value and date flanked by sprays

Date	Mintage	F	VF	XF	Unc	BU
1949 Proof	100	Value: 100				
1949	6,500,000	1.25	2.50	5.00	15.00	—
1950	6,120,000	1.00	2.00	4.00	12.00	—



KM# 31 8 PE

Nickel **Obv:** Chinze **Rev:** Value and date flanked by sprays

Date	Mintage	F	VF	XF	Unc	BU
1949 Proof	100	Value: 100				
1949	3,270,000	1.50	3.00	6.00	25.00	—
1950 Proof	—	—	—	—	—	—
1950	3,900,000	1.25	2.50	5.00	20.00	—



KM# 31a 8 PE

Copper-Nickel **Obv:** Chinze flanked by stars **Rev:** Value and date flanked by sprays

Date	Mintage	VG	F	VF	XF	Unc
1952 (CS1314)	1,642,000	—	50.00	100	150	200
1952 (CS1314) Proof	—	Value: 400				

DECIMAL COINAGE

100 Pyas = 1 Kyat

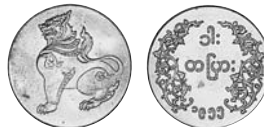

KM# 32 PYA

2.2000 g., Bronze, 18 mm. **Obv:** Chinze **Rev:** Value and date flanked by sprays

Date	Mintage	VG	F	VF	XF	Unc
1952 Proof	100	Value: 60.00				
1952	500,000	—	0.10	0.15	0.20	0.35
1953 Proof	—	—	—	—	—	—
1953	14,000,000	—	0.10	0.15	0.20	0.35
1955 Proof	—	—	—	—	—	—
1955	30,000,000	—	0.10	0.15	0.20	0.35
1956 Proof	100	Value: 60.00				
1962 Proof	100	Value: 60.00				
1965 Proof	—	—	—	—	—	—
1965	15,000,000	—	0.10	0.15	0.20	0.35



KM# 38 PYA

0.6000 g., Aluminum, 17 mm. **Subject:** Aung San **Obv:** Head 1/4 right flanked by stars below **Rev:** Value and date flanked by sprays

Date	Mintage	VG	F	VF	XF	Unc
1966	8,000,000	—	0.10	0.15	0.25	0.65

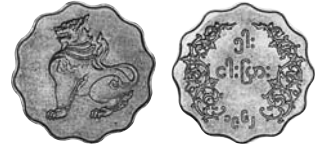

KM# 33 5 PYAS

3.1700 g., Copper-Nickel **Obv:** Chinze **Rev:** Value and date flanked by sprays

Date	Mintage	VG	F	VF	XF	Unc
1952 Proof	100	Value: 65.00				
1952	20,000,000	—	0.10	0.15	0.35	0.75
1953 Proof	—	—	—	—	—	—
1953	59,700,000	—	0.10	0.15	0.35	0.75
1955	40,272,000	—	0.10	0.15	0.35	0.75
1955 Proof	—	—	—	—	—	—
1956	20,000,000	—	0.10	0.15	0.35	0.75
1956 Proof	100	Value: 65.00				
1961	12,000,000	—	0.10	0.15	0.35	0.75
1961 Proof	—	—	—	—	—	—
1962	10,000,000	—	0.10	0.15	0.35	0.75
1962 Proof	100	Value: 65.00				
1963	40,400,000	—	0.10	0.15	0.25	0.60
1963 Proof	—	—	—	—	—	—
1965 Proof	—	—	—	—	—	—
1965	43,600,000	—	0.10	0.15	0.20	0.40
1966 Proof	—	—	—	—	—	—
1966	20,000,000	—	0.10	0.15	0.20	0.40



KM# 39 5 PYAS

0.9000 g., Aluminum, 18.4 mm. **Subject:** Aung San **Obv:** Head 1/4 right flanked by stars below **Rev:** Value and date flanked by sprays

Date	Mintage	VG	F	VF	XF	Unc
1966	—	—	0.10	0.20	0.35	0.75



KM# 51 5 PYAS

Aluminum-Bronze **Series:** F.A.O. **Obv:** Rice plant **Rev:** Value and date within square

Date	Mintage	VG	F	VF	XF	Unc
1987	—	—	0.10	0.20	0.40	1.00



KM# 34 10 PYAS

4.4600 g., Copper-Nickel **Obv:** Chinze **Rev:** Value and date flanked by sprays

Date	Mintage	VG	F	VF	XF	Unc
1952 Proof	100	Value: 70.00				
1952	20,000,000	—	0.10	0.20	0.40	1.00
1953 Proof	—	—	—	—	—	—
1953	37,250,000	—	0.10	0.20	0.40	1.00
1955	22,750,000	—	0.10	0.20	0.40	1.00
1955 Proof	—	—	—	—	—	—
1956	35,000,000	—	0.10	0.15	0.40	1.00
1956 Proof	100	Value: 70.00				
1962	6,000,000	—	0.10	0.20	0.40	1.00
1962 Proof	100	Value: 70.00				
1963	10,750,000	—	0.10	0.20	0.40	1.00
1963 Proof	—	—	—	—	—	—
1965 Proof	—	—	—	—	—	—
1965	32,619,999	—	0.10	0.20	0.40	1.00



KM# 40 10 PYAS
 1.0000 g., Aluminum **Subject:** Aung San **Obv:** Head 1/4 right flanked by stars below **Rev:** Value and date flanked by sprays

Date	Mintage	VG	F	VF	XF	Unc
1966	—	—	0.15	0.30	0.60	1.25



KM# 50 25 PYAS
 Bronze **Series:** F.A.O. **Obv:** Rice plant **Rev:** Large value

Date	Mintage	VG	F	VF	XF	Unc
1986	—	—	0.10	0.20	0.35	0.60

Date	Mintage	VG	F	VF	XF	Unc
1965 Proof	—	—	—	—	—	—
1965	1,000,000	—	0.35	0.75	1.50	3.00



KM# 47 KYAT
 7.2000 g., Copper-Nickel, 26.45 mm. **Series:** F.A.O. **Obv:** Rice plant **Rev:** Value within square

Date	Mintage	VG	F	VF	XF	Unc
1975	20,000,000	—	0.25	0.50	1.00	2.00



KM# 49 10 PYAS
 3.0000 g., Brass, 20.45 mm. **Series:** F.A.O. **Obv:** Rice plant **Rev:** Value within square

Date	Mintage	VG	F	VF	XF	Unc
1983	—	—	0.15	0.30	0.60	1.00



KM# 36 50 PYAS
 7.8000 g., Copper-Nickel **Obv:** Chinze flanked by stars **Rev:** Value and date flanked by vine sprigs

Date	Mintage	VG	F	VF	XF	Unc
1952 Proof	100	—	—	—	—	Value: 80.00
1952	2,500,000	—	0.20	0.50	0.75	1.75
1954 Proof	—	—	—	—	—	—
1954	12,000,000	—	0.20	0.50	0.75	1.75
1956	8,000,000	—	0.20	0.50	0.75	1.75
1956 Proof	100	—	—	—	—	Value: 80.00
1961 Proof	—	—	—	—	—	—
1961	2,000,000	—	0.15	0.40	0.75	1.75
1962	600,000	—	0.25	0.75	1.25	2.25
1962 Proof	100	—	—	—	—	Value: 80.00
1963	4,800,000	—	0.15	0.25	0.65	1.25
1963 Proof	—	—	—	—	—	—
1965 Proof	—	—	—	—	—	—
1965	2,800,000	—	0.15	0.40	0.75	1.75
1966 Proof	—	—	—	—	—	—
1966	3,400,000	—	0.10	0.30	0.75	1.75

REVOLUTIONARY COINAGE

Patriotic Liberation Army



KM# 43 MU
 2.0000 g., 1.0000 Gold 0.0643 oz. AGW **Obv:** Peacock **Rev:** Legend within star

Date	Mintage	F	VF	XF	Unc	BU
1970-71	—	—	—	—	—	160



KM# 35 25 PYAS
 Copper-Nickel **Obv:** Chinze flanked by stars **Rev:** Value and date flanked by sprays

Date	Mintage	VG	F	VF	XF	Unc
1952 Proof	100	—	—	—	—	Value: 75.00
1952	13,540,000	—	0.10	0.20	0.50	1.25
1954 Proof	—	—	—	—	—	—
1954	18,000,000	—	0.10	0.20	0.50	1.25
1955 Proof	—	—	—	—	—	Value: 75.00
1956	14,000,000	—	0.10	0.20	0.50	1.25
1956 Proof	100	—	—	—	—	Value: 75.00
1959 Proof	—	—	—	—	—	—
1959	6,000,000	—	0.10	0.20	0.50	1.25
1961 Proof	—	—	—	—	—	—
1961	4,000,000	—	0.10	0.20	0.50	1.25
1962	3,200,000	—	0.10	0.20	0.50	1.25
1962 Proof	100	—	—	—	—	Value: 75.00
1963	16,000,000	—	0.10	0.15	0.30	0.75
1963 Proof	—	—	—	—	—	—
1965 Proof	—	—	—	—	—	—
1965	26,000,000	—	0.10	0.15	0.30	0.75



KM# 42 50 PYAS
 2.0000 g., Aluminum **Subject:** Aung San **Obv:** Head 1/4 right flanked by stars below **Rev:** Value and date flanked by sprays

Date	Mintage	VG	F	VF	XF	Unc
1966	—	—	0.15	0.40	1.00	2.25



KM# 44 2 MU
 4.0000 g., 1.0000 Gold 0.1286 oz. AGW **Obv:** Peacock **Rev:** Legend within star flanked by stars at points

Date	Mintage	F	VF	XF	Unc	BU
1970-71	—	—	—	—	—	260
1970-71	—	—	—	—	—	280



KM# 45 4 MU
 8.0000 g., 1.0000 Gold 0.2572 oz. AGW **Obv:** Peacock **Rev:** Legend within star

Date	Mintage	F	VF	XF	Unc	BU
1970-71	—	—	—	—	—	500

**UNION OF MYANMAR
 DECIMAL COINAGE**

100 Pyas = 1 Kyat



KM# 60 KYAT
 2.9500 g., Bronze, 19.03 mm. **Obv:** Chinze flanked by stars **Rev:** Value Edge: Plain

Date	Mintage	F	VF	XF	Unc	BU
1999	—	—	—	—	0.25	0.40



KM# 41 25 PYAS
 1.8000 g., Aluminum **Subject:** Aung San **Obv:** Head 1/4 right flanked by stars below **Rev:** Value and date flanked by sprays

Date	Mintage	VG	F	VF	XF	Unc
1966	—	—	0.15	0.30	0.60	1.25

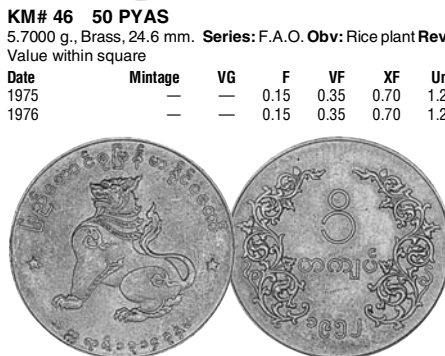

KM# 46 50 PYAS
 5.7000 g., Brass, 24.6 mm. **Series:** F.A.O. **Obv:** Rice plant **Rev:** Value within square

Date	Mintage	VG	F	VF	XF	Unc
1975	—	—	0.15	0.35	0.70	1.25
1976	—	—	0.15	0.35	0.70	1.25

KM# 37 KYAT
 11.6500 g., Copper-Nickel, 30.5 mm. **Obv:** Chinze flanked by stars **Rev:** Value and date flanked by sprays

Date	Mintage	VG	F	VF	XF	Unc
1952 Proof	100	—	—	—	—	Value: 85.00
1952	2,500,000	—	0.35	0.75	1.50	3.00
1953 Proof	—	—	—	—	—	—
1953	7,500,000	—	0.25	0.50	1.00	2.00
1956 Proof	100	—	—	—	—	Value: 85.00
1956	3,500,000	—	0.35	0.75	1.50	3.00
1962 Proof	100	—	—	—	—	Value: 85.00



KM# 48 25 PYAS
 4.3000 g., Bronze, 22.35 mm. **Series:** F.A.O. **Obv:** Rice plant **Rev:** Value and date within square

Date	Mintage	VG	F	VF	XF	Unc
1980	—	—	0.15	0.30	0.60	1.00



KM# 57 10 PYAS
 Brass **Obv:** Rice plant **Obv. Leg.:** Myanmar Central Bank **Rev:** Value within square **Note:** Similar to KM#49.

Date	Mintage	VG	F	VF	XF	Unc
1991	—	—	0.15	0.30	0.60	1.00



KM# 58 25 PYAS
5.0000 g., Copper Plated Steel **Obv:** Rice plant **Obv. Leg.:** Myanmar Central Bank **Rev:** Large value
Date **Mintage** **VG** **F** **VF** **XF** **Unc**
1991 — — 0.15 0.30 0.60 1.00



KM# 59 50 PYAS
Brass, 24.6 mm. **Obv:** Rice plant **Obv. Leg.:** Myanmar Central Bank **Rev:** Value within square **Edge:** Reeded
Date **Mintage** **VG** **F** **VF** **XF** **Unc**
1991 — — 0.15 0.35 0.70 1.25



KM# 61 5 KYATS
2.7300 g., Brass, 20 mm. **Obv:** Chinze flanked by stars **Rev:** Value **Edge:** Plain
Date **Mintage** **F** **VF** **XF** **Unc** **BU**
1999 — — — — 0.50 0.75



KM# 62 10 KYATS
4.4500 g., Brass **Obv:** Chinze flanked by stars **Rev:** Value
Date **Mintage** **F** **VF** **XF** **Unc** **BU**
1999 — — — — 0.75 1.00



KM# 63 50 KYATS
5.0600 g., Copper-Nickel, 23.85 mm. **Obv:** Chinze flanked by stars **Rev:** Value **Edge:** Reeded
Date **Mintage** **F** **VF** **XF** **Unc** **BU**
1999 — — — — 1.75 2.00



KM# 64 100 KYATS
7.5200 g., Copper-Nickel, 26.8 mm. **Obv:** Chinze flanked by stars **Rev:** Value **Edge:** Reeded
Date **Mintage** **F** **VF** **XF** **Unc** **BU**
1999 — — — — 3.00 3.50

KM# A51 300 KYAT
1.2441 g., 0.9990 Gold 0.0400 oz. AGW **Subject:** Year of the Tiger **Obv:** Lotus flower **Rev:** Tiger
Date **Mintage** **F** **VF** **XF** **Unc** **BU**
1998 — — — — 45.00 50.00



KM# 52 500 KYAT
20.0000 g., 0.9250 Silver 0.5948 oz. ASW **Subject:** Year of the Tiger **Obv:** Lotus flower **Rev:** Stalking tiger
Date **Mintage** **F** **VF** **XF** **Unc** **BU**
1998 Proof Est. 15,000 Value: 50.00



KM# 53 500 KYAT
20.0000 g., 0.9250 Silver 0.5948 oz. ASW **Subject:** Year of the Tiger **Obv:** Lotus flower **Rev:** Tiger drinking
Date **Mintage** **F** **VF** **XF** **Unc** **BU**
1998 Proof Est. 15,000 Value: 50.00



KM# 54 500 KYAT
20.0000 g., 0.9250 Silver 0.5948 oz. ASW **Subject:** Year of the Tiger **Obv:** Lotus flower **Rev:** Tiger
Date **Mintage** **F** **VF** **XF** **Unc** **BU**
1998 Proof 1,014,999 Value: 50.00



KM# 55 2000 KYAT
7.7759 g., 0.9999 Gold 0.2500 oz. AGW **Subject:** Year of the Tiger **Obv:** Lotus flower **Rev:** Stalking tiger
Date **Mintage** **F** **VF** **XF** **Unc** **BU**
1998 Proof 1,998 Value: 265
Note: In sets only

KM# 56 5000 KYAT
15.5518 g., 0.9999 Gold 0.4999 oz. AGW **Subject:** Year of the Tiger **Obv:** Lotus flower **Rev:** Tiger
Date **Mintage** **F** **VF** **XF** **Unc** **BU**
1998 Proof 5,798 Value: 475

PROOF SETS

KM#	Date	Mintage	Identification	Issue Price	Mkt Val
PS1	1949 (5)	100	KM#27-31	—	500
PS2	1952 (6)	100	KM#32-37	—	435
PS3	1956 (6)	100	KM#32-37	—	435
PS4	1962 (6)	100	KM#32-37	—	435
PS5	1998 (3)	3,998	KM#52-54	—	145
PS6	1998 (2)	1,998	KM#55-56	—	745



Nagorno-Karabakh, an ethnically Armenian enclave inside Azerbaijan (pop., 1991 est.: 193,000), SW region. It occupies an area of 1,700 sq mi (4,400 square km) on the NE flank of the Karabakh Mountain Range, with the capital city of Stepanakert.

Russia annexed the area from Persia in 1813, and in 1923 it was established as an autonomous province of the Azerbaijan S.S.R. In 1988 the region's ethnic Armenian majority demonstrated against Azerbaijani rule, and in 1991, after the breakup of the U.S.S.R. brought independence to Armenia and Azerbaijan, war broke out between the two ethnic groups. On January 8, 1992 the leaders of Nagorno-Karabakh declared independence as the Republic of Mountainous Karabakh (RMK). Since 1994, following a cease-fire, ethnic Armenians have held Karabakh, though officially it remains part of Azerbaijan. Karabakh remains sovereign, but the political and military condition is volatile and tensions frequently flare into skirmishes.

Its marvelous nature and geographic situation, have all facilitated Karabakh to be a center of science, poetry and, especially, of the musical culture of Azerbaijan.

REPUBLIC STANDARD COINAGE



KM# 13 25000 DRAMS
31.2200 g., 0.9990 Silver 1.0027 oz. ASW, 38.9 mm. **Obv:** National arms **Rev:** Maps **Edge:** Plain
Date **Mintage** **F** **VF** **XF** **Unc** **BU**
1998 Proof — Value: 60.00



KM# 14 25000 DRAMS
31.2200 g., 0.9990 Silver 1.0027 oz. ASW, 38.9 mm. **Obv:** National arms **Rev:** "1700" in cross design with inscription 301AD **Edge:** Plain
Date **Mintage** **F** **VF** **XF** **Unc** **BU**
1998 Proof — Value: 60.00



KM# 15 25000 DRAMS
 31.2200 g., 0.9990 Silver 1.0027 oz. ASW, 38.9 mm. **Subject:** 1700th Anniversary of Christianity in Armenia **Obv:** National arms **Rev:** Standing Saint and church **Edge:** Plain
Date **Mintage** **F** **VF** **XF** **Unc** **BU**
 1998 Proof — Value: 60.00



KM# 1 25000 DRAMS
 31.2000 g., 0.9990 Silver 1.0021 oz. ASW, 39 mm. **Obv:** National arms **Rev:** Head left above two fists **Edge:** Reeded **Note:** Struck at Lialoosin Inc., Los Angeles, CA.
Date **Mintage** **F** **VF** **XF** **Unc** **BU**
 1998 Proof — Value: 60.00



KM# 16 25000 DRAMS
 31.2200 g., 0.9990 Silver 1.0027 oz. ASW, 38.9 mm. **Obv:** National arms **Rev:** Head left **Edge:** Plain
Date **Mintage** **F** **VF** **XF** **Unc** **BU**
 1998 Proof — Value: 60.00



KM# 1a 25000 DRAMS
 Gold Plated Silver **Obv:** National arms **Rev:** Head left above two fists
Date **Mintage** **F** **VF** **XF** **Unc** **BU**
 1998 Proof — Value: 65.00

KM# 16a 25000 DRAMS
 31.2200 g., 0.9990 Gold Plated Silver 1.0027 oz. ASW AGW, 38.9 mm. **Obv:** National arms **Rev:** Head left **Edge:** Plain
Date **Mintage** **F** **VF** **XF** **Unc** **BU**
 1998 Proof — Value: 70.00



KM# 17 25000 DRAMS
 31.2200 g., 0.9990 Silver 1.0027 oz. ASW, 38.9 mm. **Obv:** National arms **Rev:** Head right with laurels **Edge:** Plain
Date **Mintage** **F** **VF** **XF** **Unc** **BU**
 1998 Proof — Value: 60.00

KM# 5 25000 DRAMS
 30.8000 g., 0.9990 Silver 0.9892 oz. ASW **Obv:** National arms **Rev:** Two stone faced monuments **Edge:** Plain **Note:** Struck at Lialoosin Inc., Los Angeles, CA.
Date **Mintage** **F** **VF** **XF** **Unc** **BU**
 1998(2000) Proof — Value: 60.00

KM# 2 50000 DRAM
 155.5175 g., 0.9990 Silver 4.9948 oz. ASW, 63.8 mm. **Obv:** National arms **Rev:** Head left above two fists, 5 T.O. .999 A6 **Note:** Struck at Lialoosin Inc., Los Angeles, CA. Illustration reduced.
Date **Mintage** **F** **VF** **XF** **Unc** **BU**
 1998 Proof — Value: 235

KM# 2a 50000 DRAM
 Gold Plated Silver **Obv:** National arms **Rev:** Head left above two fists
Date **Mintage** **F** **VF** **XF** **Unc** **BU**
 1998 Proof — Value: 250

KM# 3 50000 DRAM
 7.8000 g., 0.9000 Gold 0.2257 oz. AGW, 22 mm. **Obv:** National arms **Rev:** Head left above two fists **Edge:** Plain **Note:** Struck at Lialoosin Inc., Los Angeles, CA.
Date **Mintage** **F** **VF** **XF** **Unc** **BU**
 1998 Proof — Value: 300

KM# 4 50000 DRAM
 155.5175 g., 0.9990 Silver 4.9948 oz. ASW, 63.8 mm. **Obv:** National arms **Rev:** Two monumental portraits, 5 T.O. .999 AG **Note:** Struck at Lialoosin Inc., Los Angeles, CA.
Date **Mintage** **F** **VF** **XF** **Unc** **BU**
 1998 Proof — Value: 235

KM# 4a 50000 DRAM
 Gold Plated Silver **Obv:** National arms **Rev:** Two monumental portraits
Date **Mintage** **F** **VF** **XF** **Unc** **BU**
 1998 Proof — Value: 250



KM# 18 25000 DRAMS
 31.2200 g., 0.9990 Silver 1.0027 oz. ASW, 38.9 mm. **Obv:** National arms **Rev:** Standing figure reading book right **Edge:** Plain
Date **Mintage** **F** **VF** **XF** **Unc** **BU**
 1998 Proof — Value: 60.00

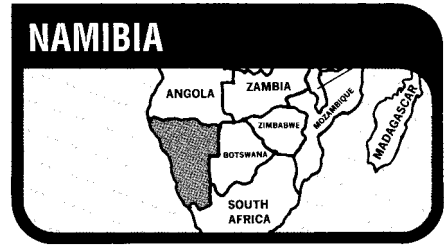

The Republic of Namibia, once the German colonial territory of German Southwest Africa, and later Southwest Africa, is situated on the Atlantic coast of southern Africa, bounded on the north by Angola, on the east by Botswana, and on the south by South Africa. It has an area of 318,261 sq. mi. (824,290 sq. km.) and a population of *1.4 million. Capital: Windhoek. Diamonds, copper, lead, zinc, and cattle are exported.

South Africa undertook the administration of Southwest Africa under the terms of a League of Nations mandate on Dec. 17, 1920. When the League of Nations was dissolved in 1946, its supervisory authority for Southwest Africa was inherited by the United Nations. In 1946 the UN denied South Africa's request to annex Southwest Africa. South Africa responded by refusing to place the territory under a UN trusteeship. In 1950 the International Court of Justice ruled that South Africa could not unilaterally modify the international status of Southwest Africa. A 1966 UN resolution declaring the mandate terminated was rejected by South Africa, and the status of the area remained in dispute. In June 1968 the UN General Assembly voted to rename the territory Namibia. In 1971 the International Court of Justice ruled that South Africa's presence in Namibia was illegal. In Dec. 1973 the UN appointed a UN Commissioner and a multi-racial Advisory Council was appointed. An interim government was formed in 1977 and independence was to be declared by Dec. 31, 1978. This resolution was rejected by major UN powers. In April 1978 South Africa accepted a plan for UN-supervised elections, which led to a political abstention by the Southwest Africa People's Organization (SWAPO) party leading to dissolving of the Minister's Council and National Assembly in Jan. 1983. A Multi-Party Conference (MPC) was formed in May 1984, which held talks with SWAPO. The MPC petitioned South Africa for self-government and on June 17, 1985 the Transitional Government of National Unity was installed. Negotiations were held in 1988 between Angola, Cuba, and South Africa reaching a peaceful settlement on Aug. 5, 1988. By April 1989 Cuban troops were to withdraw from Angola and South African troops from Namibia. The Transitional Government resigned on Feb. 28, 1988 for the upcoming elections of the constituent assembly in Nov. 1989. Independence was finally achieved on March 12, 1990 within the Commonwealth of Nations. The President is the Head of State; the Prime Minister is Head of Government.

MONETARY SYSTEM
 100 Cents = 1 Namibia Dollar
 1 Namibia Dollar = 1 South African Rand

REPUBLIC
1990 - present
DECIMAL COINAGE



KM# 1 5 CENTS
 2.2000 g., Nickel Plated Steel, 16.9 mm. **Obv:** Arms with supporters **Rev:** Value and design within 3/4 sun design
Date **Mintage** **F** **VF** **XF** **Unc** **BU**
 1993 — — — 0.20 0.50 0.75



KM# 16 5 CENTS
 3.1000 g., Stainless Steel, 20.03 mm. **Series:** F.A.O **Obv:** Arms with supporters **Rev:** Fish below value **Edge:** Plain
Date **Mintage** **F** **VF** **XF** **Unc** **BU**
 2000 (1999) — — — — 1.00 1.50



KM# 2 10 CENTS
 3.3900 g., Nickel Plated Steel, 21.5 mm. **Obv:** Arms with supporters **Rev:** Tree and value

Date	Mintage	F	VF	XF	Unc	BU
1993	—	—	—	0.35	1.00	1.25
1996	—	—	—	0.35	1.00	1.25
1998	—	—	—	0.35	1.00	1.25



KM# 3 50 CENTS

4.4300 g., Nickel Plated Steel, 24 mm. **Obv:** Arms with supporters **Rev:** Tree divides value

Date	Mintage	F	VF	XF	Unc	BU
1993	—	—	—	0.75	1.75	2.00
1996	—	—	—	0.75	1.75	2.00



KM# 12 DOLLAR

Copper-Nickel **Subject:** Marine Life Protection **Obv:** Arms with supporters **Rev:** Multicolor whale and calf

Date	Mintage	F	VF	XF	Unc	BU
1998 Proof	7,500	Value: 25.00				



KM# 10 10 DOLLARS

25.0000 g., 0.9250 Silver 0.7435 oz. ASW **Subject:** Miss Universe **Obv:** Arms with supporters **Rev:** Multicolor leopard

Date	Mintage	F	VF	XF	Unc	BU
1995 Proof	10,000	Value: 35.00				



KM# 4 DOLLAR

4.9600 g., Brass, 22.3 mm. **Obv:** Arms with supporters **Rev:** Bird and value

Date	Mintage	F	VF	XF	Unc	BU
1993	—	—	—	1.25	3.50	6.00
1996	—	—	—	1.25	3.50	6.00

Note: Edge varieties exist for 1996

1998	—	—	—	1.25	3.50	6.00
------	---	---	---	------	------	------



KM# 5 5 DOLLARS

6.2200 g., Brass, 24.9 mm. **Obv:** Arms with supporters **Rev:** Eagle and value

Date	Mintage	F	VF	XF	Unc	BU
1993	—	—	—	4.00	7.50	10.00



KM# 11 10 DOLLARS

25.0000 g., 0.9250 Silver 0.7435 oz. ASW **Series:** Olympic Games 1996 **Obv:** Arms with supporters **Rev:** Runner and cheetah

Date	Mintage	F	VF	XF	Unc	BU
1996 Proof	—	Value: 35.00				

KM# 13 10 DOLLARS

25.0000 g., 0.9250 Silver 0.7435 oz. ASW **Subject:** Marine Life Protection **Obv:** Arms with supporters **Rev:** Multicolor whale and calf **Note:** Similar to 1 Dollar, KM#12.

Date	Mintage	F	VF	XF	Unc	BU
1998 Proof	—	Value: 60.00				



KM# 6 DOLLAR

Copper-Nickel **Subject:** 5th Year of Independence **Obv:** Arms with supporters within beaded border **Rev:** Hills within beaded border

Date	Mintage	F	VF	XF	Unc	BU
1995	50,000	—	—	—	10.00	—



KM# 18 5 DOLLARS

1.2700 g., 0.9999 Gold 0.0408 oz. AGW, 13.9 mm. **Subject:** 10 Years of Independence **Obv:** Arms with supporters **Rev:** Two lions within circle **Edge:** Reeded

Date	Mintage	F	VF	XF	Unc	BU
2000 Proof	8,000	Value: 40.00				

KM# 8 10 DOLLARS

25.0000 g., 0.9250 Silver 0.7435 oz. ASW **Subject:** 5th Year of Independence **Obv:** Arms with supporters **Rev:** Multicolor desert view

Date	Mintage	F	VF	XF	Unc	BU
1995 Proof	10,000	Value: 32.50				



KM# 19 10 DOLLARS

25.0000 g., 0.9000 Silver 0.7234 oz. ASW, 37.3 mm. **Subject:** 10 Years of Independence **Obv:** Arms with supporters **Rev:** Two multicolor lions **Edge:** Reeded

Date	Mintage	F	VF	XF	Unc	BU
2000 Proof	3,000	Value: 40.00				

KM# 14 20 DOLLARS

155.5175 g., 0.9990 Silver 4.9948 oz. ASW **Obv:** Arms with supporters **Rev:** Multicolor whale and calf **Note:** Similar to 1 Dollar, KM#12.

Date	Mintage	F	VF	XF	Unc	BU
1998 Proof	—	Value: 350				

KM# 17 100 DOLLARS

31.1035 g., 0.9999 Gold 0.9999 oz. AGW **Series:** Olympic Games 1996 **Obv:** Arms with supporters **Rev:** Runner and cheetah **Note:** Similar to 10-Dollar, KM#11.

Date	Mintage	F	VF	XF	Unc	BU
1996 Proof	400	Value: 950				

KM# 15 100 DOLLARS

31.1035 g., 0.9999 Gold 0.9999 oz. AGW **Subject:** Marine Life Protection **Obv:** Arms with supporters **Rev:** Multicolor whale and calf **Note:** Similar to 1 Dollar, KM#12.

Date	Mintage	F	VF	XF	Unc	BU
1998 Proof	125	Value: 1,000				



KM# 7 DOLLAR

Copper-Nickel **Subject:** Miss Universe **Obv:** Arms with supporters within beaded border **Rev:** Multicolor gemsbok within beaded border

Date	Mintage	F	VF	XF	Unc	BU
1995	50,000	—	—	—	14.00	—



KM# 9 10 DOLLARS

Copper-Nickel **Subject:** U.N. 50th Anniversary **Obv:** Arms with supporters **Rev:** Farm scene

Date	Mintage	F	VF	XF	Unc	BU
1995	—	—	—	—	12.50	14.50

KM# 9a 10 DOLLARS

28.2800 g., 0.9250 Silver 0.8410 oz. ASW **Subject:** U.N. 50th Anniversary **Obv:** Arms with supporters **Rev:** Farm scene

Date	Mintage	F	VF	XF	Unc	BU
1995 Proof	—	Value: 50.00				

ESSAIS

KM#	Date	Mintage	Identification	Mkt Val
E1	1996	30	10 Dollars. Copper-Nickel. Multi-color, KM#11.	200
E2	1996	30	100 Dollars. Copper-Nickel. Multi-color, KM#17.	220

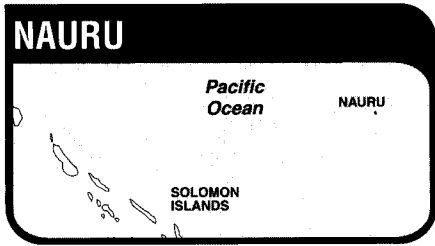

The Republic of Nauru, formerly Pleasant Island, is an island republic in the western Pacific Ocean west of the Gilbert Islands. It has an area of 8-1/2 sq. mi. and a population of 7,254. It is known for its phosphate deposits.

The island was discovered in 1798. It was annexed by Germany in 1888 and made a part of the Marshall Island protectorate. In 1914 the island was occupied by Australia and placed under mandate in 1919. During World War II it was seized by the Japanese in August, 1942. It became a joint Australian, British and New Zealand trust territory in 1947 and remained as such until it became an independent republic in 1968. Nauru has a unique relationship with the Commonwealth of Nations.

RULER
British, until 1968

MONETARY SYSTEM
100 Cents = 1 (Australian) Dollar

**REPUBLIC
DECIMAL COINAGE**



KM# 12 DOLLAR
Copper-Nickel, 38.6 mm. **Obv.**: National arms **Obv. Leg.**: BANK OF NAURU **Rev.**: Queen Elizabeth and Winston Churchill standing facing while inspecting bomb damage to palace in 1940 **Rev. Leg.**: QUEEN ELIZABETH THE QUEEN MOTHER **Edge**: Reeded

Date	Mintage	F	VF	XF	Unc	BU
1996 Proof	—	Value: 12.00				

KM# 16 2 DOLLARS
Silver **Obv.**: National arms **Obv. Leg.**: BANK OF NAURU **Rev.**: Castle Mey in Scotland

Date	Mintage	F	VF	XF	Unc	BU
1998 Proof	—	Value: 40.00				



KM# 1 10 DOLLARS
38.7000 g., 0.9250 Silver 1.1509 oz. ASW **Subject**: Silver Jubilee of Independence **Obv.**: National arms **Rev.**: Value and ingot

Date	Mintage	F	VF	XF	Unc	BU
1993 Proof	1,000	Value: 85.00				



KM# 2 10 DOLLARS
31.4700 g., 0.9250 Silver 0.9359 oz. ASW **Subject**: Noah's Ark **Obv.**: National arms **Rev.**: Man, woman and animals in ark

Date	Mintage	F	VF	XF	Unc	BU
1993 Proof	Est. 15,000	Value: 65.00				



KM# 5 10 DOLLARS
31.4700 g., 0.9250 Silver 0.9359 oz. ASW **Series**: Endangered Wildlife **Obv.**: National arms **Rev.**: Songbirds

Date	Mintage	F	VF	XF	Unc	BU
1993 Proof	Est. 10,000	Value: 55.00				



KM# 3 10 DOLLARS
31.4700 g., 0.9250 Silver 0.9359 oz. ASW **Subject**: World Cup Soccer **Obv.**: National arms **Rev.**: Soccer player and soccer ball

Date	Mintage	F	VF	XF	Unc	BU
1994 Proof	30,000	Value: 45.00				



KM# 6 10 DOLLARS
31.4700 g., 0.9250 Silver 0.9359 oz. ASW **Subject**: Queen Mother Visits Bombed Palace **Obv.**: National arms **Rev.**: Figures standing in front of bombed building

Date	Mintage	F	VF	XF	Unc	BU
1994 Proof	Est. 30,000	Value: 45.00				



KM# 7 10 DOLLARS
31.4700 g., 0.9250 Silver 0.9359 oz. ASW **Subject**: John Fearn **Obv.**: National arms **Rev.**: Ship

Date	Mintage	F	VF	XF	Unc	BU
1994 Proof	Est. 15,000	Value: 50.00				



KM# 8 10 DOLLARS
31.4700 g., 0.9250 Silver 0.9359 oz. ASW **Obv.**: National arms **Rev.**: Bust with telescope facing right

Date	Mintage	F	VF	XF	Unc	BU
1994 Proof	Est. 10,000	Value: 52.50				



KM# 9 10 DOLLARS
31.4700 g., 0.9250 Silver 0.9359 oz. ASW **Series**: Olympics **Obv.**: National arms **Rev.**: Weight lifter

Date	Mintage	F	VF	XF	Unc	BU
1995 Proof	Est. 30,000	Value: 45.00				



KM# 4 50 DOLLARS
8.0500 g., 0.9000 Gold 0.2329 oz. AGW **Series**: 1996 Olympics **Obv.**: National arms **Rev.**: Javelin throwing

Date	Mintage	F	VF	XF	Unc	BU
1994 Proof	3,000	Value: 225				



KM# 10 50 DOLLARS
7.7760 g., 0.5833 Gold 0.1458 oz. AGW **Obv.**: National arms **Rev.**: Crowned emblem above steamship

Date	Mintage	F	VF	XF	Unc	BU
1994 Proof	Est. 3,000	Value: 160				



KM# 11 50 DOLLARS
7.7760 g., 0.5833 Gold 0.1458 oz. AGW **Subject:** Endangered Wildlife **Obv:** National arms **Rev:** Sea otter
Date **Mintage** **F** **VF** **XF** **Unc** **BU**
1995 Proof Est. 2,000 Value: 175

KM# 17 50 DOLLARS
7.7800 g., 0.5830 Gold 0.1458 oz. AGW **Obv:** National arms **Obv. Leg.:** BANK OF NAURU **Rev:** Queen Elizabeth and Winston Churchill standing facing while inspecting bomb damage to palace in 1940 **Rev. Leg.:** QUEEN ELIZABETH THE QUEEN MOTHER
Date **Mintage** **F** **VF** **XF** **Unc** **BU**
1998 Proof — Value: 185



The Kingdom of Nepal, the world's only surviving Hindu kingdom, is a landlocked country occupying the southern slopes of the Himalayas. It has an area of 56,136 sq. mi. (140,800 sq. km.) and a population of 18 million. Capital: Kathmandu. Nepal has deposits of coal, copper, iron and cobalt, but they are largely unexploited. Agriculture is the principal economic activity. Rice, timber and jute are exported, with tourism being the other major foreign exchange earner.

Apart from a brief Muslim invasion in the 14th century, Nepal was able to avoid the mainstream of Northern Indian politics, due to its impregnable position in the mountains. It is therefore a unique survivor of the medieval Hindu and Buddhist culture of Northern India, which was largely destroyed by the successive waves of Muslim invasions.

Apart from agriculture, Nepal owed its prosperity to its position on one of the easiest trade routes between the great monasteries of central Tibet, and India. Nepal made full use of this, and a trading community was set up in Lhasa during the 16th century, and Nepalese coins became the accepted currency medium in Tibet.

The seeds of discord between Nepal and Tibet were sown during the first half of the 18th century, when the Nepalese debased the coinage, and the fate of the Malla kings of Nepal was sealed when Prithvi Narayan Shah, King of the small state of Gorkha, to the west of Kathmandu, was able to gain control of the trans-himalayan trade routes during the years after 1750.

Prithvi Narayan spent several years consolidating his position in hill areas before he finally succeeded in conquering the Kathmandu Valley in 1768, where he established the Shah dynasty, and moved his capital to Kathmandu.

After Prithvi Narayan's death a period of political instability ensued which lasted until the 1840's when the Rana family reduced the monarch to a figurehead and established the post of hereditary Prime Minister. A popular revolution in 1950 toppled the Rana family and reconstituted power in the throne. In 1959 King Mahendra declared Nepal a constitutional monarchy, and in 1962 a new constitution set up a system of *panchayat* (village council) democracy. In 1990, following political unrest, the king's powers were reduced. The country then adopted a system of parliamentary democracy.

On June 2, 2001 tragedy struck the royal family when Crown Prince Dipendra used an assault rifle to kill his father, mother and other members of the royal family as the result of a dispute over his current lady friend. He died 48 hours later, as King, from self inflicted gunshot wounds. Gyanendra began his second reign as King (his first was a short time as a toddler, 1950-51).

DATING

Saka Era (SE)

Up until 1888AD all coins of the Gorkha Dynasty were dated in the Saka era (SE). To convert from Saka to AD take Saka date and add 78 to arrive at the AD date. Coins dated with this era have SE before the date in the following listing.

Bikram Samvat Era (VS)

From 1888AD most copper coins were dated in the Bikram Samvat (VS) era. To convert take VS date - 57 = AD date. Coins with this era have VS before the year in the listing. With the exception of a few gold coins struck in 1890 & 1892, silver and gold coins only changed to the VS era in 1911AD, but now this era is used for all coins struck in Nepal.

RULERS

SHAH DYNASTY

पृथ्वी वीर विक्रम

Prithvi Bir Bikram
SE1803-1833/1881-1911AD, VS1938-1968/

लक्ष्मी दिव्येश्वरी

Queen of Prithvi Bir Bikram: Lakshmi Divyeshwari

त्रिभुवनवीर विक्रम

Tribhuvana Bir Bikram
VS1968-2007, 2007-2011/1911-1950, 1951-1955AD (first reign)
VS2058- / 2001- AD (second reign)

ज्ञानेन्द्रवीर विक्रम

Gyanendra Bir Bikram
VS2007/1950-1951AD

महेन्द्रवीर विक्रम

Mahendra Bir Bikram
VS2012-2028/1955-1971AD

रत्न राज लक्ष्मी

Queen of Mahendra Bir Bikram: Ratna Rajya Lakshmi

वोरेन्द्र वीर विक्रम

Birendra Bir Bikram
VS2028-2058 /1971-2001AD

ऐश्वर्य रान्य लक्ष्मी देवी

Queen of Birendra Bir Bikram: Aishwarya Rajya Lakshmi
VS2028-2058 /1971-2001AD

MONETARY SYSTEM

Many of the mohars circulated in Tibet as well as in Nepal, and on a number of occasions coins were struck from bullion supplied by the Tibetan authorities. The smaller denominations never circulated in Tibet, but some of the mohars were cut for use as small change in Tibet.

In these listings only major changes in design have been noted. There are numerous minor varieties of ornamentation or spelling.

With a few exceptions, most all coins were struck at Kathmandu.

COPPER

Initially the copper paisa was not fixed in value relative to the silver coins, and generally fluctuated in value from 1/32 mohar in 1865AD to around 1/50 mohar after 1880AD, and was fixed at that value in 1903AD.

4 Dam = 1 Paisa
2 Paisa = 1 Dyak, Adhani

**COPPER and SILVER
Decimal Series**

100 Paisa = 1 Rupee

Although the value of the copper paisa was fixed at 100 paisa to the rupee in 1903, it was not until 1932 that silver coins were struck in the decimal system.

GOLD COINAGE

Nepalese gold coinage, until recently, did not carry any denominations and was traded for silver, etc. at the local bullion exchange rate. The three basic weight standards used in the following listing are distinguished for convenience, although all were known as Asarphi (gold coin) locally as follows:

GOLD MOHAR

5.60 g multiples and fractions

TOLA

12.48 g multiples and fractions

GOLD RUPEE or ASHRPHI/ASARFI

11.66 g multiples and fractions
(Reduced to 10.00 g in 1966)

NOTE: In some instances the gold and silver issues were struck from the same dies.

NUMERALS

Nepal has used more variations of numerals on their coins than any other nation. The most common are illustrated in the numeral chart in the introduction. The chart below illustrates some variations encompassing the last four centuries.

1	2	3	4	5	6	7	8	9	0
१	२	३	४	५	६	७	८	९	०
१	२	३	४	५	६	७	८	९	०
१	२	३	४	५	६	७	८	९	०
१	२	३	४	५	६	७	८	९	०

NUMERICS

Half	आधा
One	एक
Two	दुइ
Four	चार
Five	पाच
Ten	दसा
Twenty	विंसा
Twenty-five	पचीसा
Fifty	पचासा
Hundred	सय

DENOMINATIONS

Paisa	पैसा
Dam	दाम
Mohar	मोह
Rupee	रुपैयाँ
Ashrapi	असार्फो
Asarphi (Asarfi)	अश्रफो

DIE VARIETIES

Although the same dies were usually used both for silver and gold minor denominations, the gold Mohar is easily recognized being less ornate. The following illustrations are of a silver Mohar, KM#602 and a gold Mohar KM#615 issued by Surendra Bikram Saha Deva in the period SE1769-1803/1847-1881AD. Note the similar reverse legend. The obverse usually will start with the character for the word Shri either in single or multiples, the latter as Shri Shri Shri or Shri 3.

OBVERSE



SILVER
SE1791

GOLD
SE1793

LEGEND

श्री श्री श्री सुरेन्द्र विक्रम साहदेव

Shri Shri Shri Surendra Bikrama Saha Deva (date).

REVERSE



SILVER

LEGEND
(in center)

GOLD

श्री ३ भवानी

Shri 3 Bhavani
(around outer circle)

श्री श्री श्री गोरपनाथ

Shri Shri Shri Gorakhanatha

SHAH DYNASTY

KINGDOM

Shah Dynasty

Prithvi Bir Bikram

VS1938-1968 / 1881-1911AD

COPPER COINAGE



KM# 620.2 DAM

Copper Rev. Inscription: "Sarkar"

Date	Mintage	F	VF	XF	Unc
VS(19)64 (1907)	—	7.50	12.00	15.00	20.00



KM# 621 DAM

Copper

Date	Mintage	F	VF	XF	Unc
VS(19)68 (1911)	—	4.50	7.50	10.00	17.50
VS(19)68 (1911) Proof	—	Value: 60.00			



KM# 622 1/2 PAISA

Copper, 19 mm.

Date	Mintage	F	VF	XF	Unc
VS(19)64 (1907)	—	4.50	7.50	10.00	17.50
VS(19)68 (1911)	—	4.50	7.50	10.00	17.50
VS(19)68 (1911) Proof	—	Value: 60.00			



KM# 629 PAISA

Copper Obv: Legend within squares Rev: Legend within squares

Date	Mintage	Good	VG	F	VF	XF
VS1959 (1902)	—	1.00	1.50	2.50	4.00	—
VS1962 (1905)	—	1.00	1.50	2.50	4.00	—
VS1963 (1906)	—	1.00	1.50	2.50	4.00	—
VS1964 (1907)	—	1.00	1.50	2.50	4.00	—
VS1965 (1908)	—	1.00	1.50	2.50	4.00	—
VS1966 (1909)	—	1.00	1.50	2.50	4.00	—
VS1967 (1910)	—	1.00	1.50	2.50	4.00	—
VS1968 (1911)	—	1.00	1.50	2.50	4.00	—



KM# 630 PAISA

Copper-Iron Alloy Obv: Legend within square Rev: Legend within circle Note: Magnetic and non-magnetic alloy.

Date	Mintage	Good	VG	F	VF	XF
VS1959 (1902)	—	7.50	12.50	20.00	33.50	—

KM# 628 PAISA

Copper Obv: Legend within sprays Rev: Legend within sprays Note: Varieties in sprays exist. Coin and medal alignment varieties exist. Also struck between VS1343-1357.

Date	Mintage	Good	VG	F	VF	XF
VS1959 (1902)	—	1.00	1.50	3.00	5.00	—
VS1960 (1903)	—	1.00	1.50	3.00	5.00	—
VS1961 (1904)	—	1.00	1.50	3.00	5.00	—
VS1962 (1905)	—	1.00	1.50	3.00	5.00	—
VS(19)62 (1905)	—	—	—	—	—	—
VS1963 (1906)	—	1.00	1.50	3.00	5.00	—
VS1964 (1907)	—	1.00	1.50	3.00	5.00	—
VS(19)64 (1907)	—	—	—	—	—	—



KM# 631 PAISA

Copper, 23 mm. Note: Also Tribhuvaua Bir Bikram struck a Paissa VS1968, see KM#685.1.

Date	Mintage	F	VF	XF	Unc
VS1964 (1907)	—	5.50	9.00	15.00	22.50
VS1968 (1911)	—	8.50	13.50	20.00	30.00
VS1968 (1911) Proof	—	Value: 90.00			

KM# 633 2 PAISA (Dak)

Copper-Iron Alloy Obv: Legend within square Rev: Legend within circle Note: Magnetic and non-magnetic alloy. Similar to KM#630.

Date	Mintage	Good	VG	F	VF	XF
VS1959 (1902)	—	12.50	17.50	25.00	50.00	—



KM# 634 2 PAISA (Dak)

Copper, 26.5 mm.

Date	Mintage	F	VF	XF	Unc
VS1964 (1907)	—	8.50	13.50	20.00	30.00
VS1968 (1911)	—	9.00	15.00	22.50	35.00
VS1968 (1911) Proof	—	Value: 110			

SILVER COINAGE



KM# 635 DAM

0.0400 g., Silver Note: Uniface. Five characters around sword.

Date	Mintage	VG	F	VF	XF	Unc
ND(1881-1911)	—	8.00	10.00	15.00	25.00	—



KM# 636 DAM

0.0400 g., Silver Note: Four characters around sword.

Date	Mintage	VG	F	VF	XF	Unc
ND(1881-1911)	—	15.00	25.00	30.00	40.00	—



KM# 637 1/32 MOHAR

0.1800 g., Silver, 11 mm. Obv: Sun and moon

Date	Mintage	VG	F	VF	XF	Unc
ND(1881-1911)	—	5.00	8.50	12.50	16.50	—



KM# 638 1/32 MOHAR

0.1800 g., Silver, 11 mm. Obv: Without sun and moon

Date	Mintage	VG	F	VF	XF	Unc
ND(1881-1911)	—	5.00	8.50	12.50	16.50	—



KM# 639 1/16 MOHAR

0.3500 g., Silver, 13 mm. Note: Varieties exist.

Date	Mintage	VG	F	VF	XF	Unc
ND(1881-1911)	—	—	6.00	10.00	13.50	20.00



KM# 640 1/8 MOHAR

0.7000 g., Silver Note: Varieties exist.

Date	Mintage	VG	F	VF	XF	Unc
ND(1881-1911)	—	—	7.50	12.50	18.50	27.50



KM# 643 1/4 MOHAR

1.4000 g., Silver Rev: Moon and dot for sun Note: Machine struck. Also struck between SE1804-1817.

Date	Mintage	VG	F	VF	XF	Unc
SE1827 (1905)	—	1.75	3.00	5.00	7.00	—



KM# 644 1/4 MOHAR

1.4000 g., Silver, 15.5 mm. Note: Machine struck.

Date	Mintage	VG	F	VF	XF	Unc
SE1833 (1911)	—	1.75	3.00	5.00	7.00	—
SE1833 Proof	—	Value: 25.00				—



KM# 647 1/2 MOHAR

2.7700 g., Silver, 21 mm. Edge: Plain Note: Machine struck. Varieties exist. Also struck between SE1803-1817.

Date	Mintage	F	VF	XF	Unc
SE1824 (1902)	—	20.00	25.00	30.00	35.00



KM# 648 1/2 MOHAR

2.7700 g., Silver, 21 mm. Note: Machine struck.

Date	Mintage	F	VF	XF	Unc
SE1826 (1904)	—	3.00	5.00	7.00	10.00
SE1827 (1905)	—	3.00	5.00	7.00	10.00
SE1829 (1907)	—	3.50	5.50	8.50	11.50



KM# 649 1/2 MOHAR

2.7700 g., Silver, 19 mm. Edge: Milled Note: Machine struck.

Date	Mintage	F	VF	XF	Unc
SE1832 (1910)	—	20.00	25.00	30.00	35.00
SE1833 (1911)	—	2.25	3.50	5.00	7.00
SE1833 (1911) Proof	—	Value: 35.00			



KM# 651.1 MOHAR

5.6000 g., Silver, 26 mm. **Edge:** Plain **Note:** Machine struck. Also struck between SE1807-1822.

Date	Mintage	F	VF	XF	Unc
SE1823 (1901)	—	4.50	6.50	8.00	10.00
SE1824 (1902)	—	4.50	6.50	8.00	10.00
SE1825 (1903)	—	4.50	6.50	8.00	10.00
SE1826 (1904)	—	4.50	6.50	8.00	10.00
SE1827 (1905)	—	4.50	6.50	8.00	10.00



KM# 658 4 MOHARS

22.4000 g., Silver, 29 mm. **Edge:** Milled

Date	Mintage	F	VF	XF	Unc
SE1833 (1911)	—	60.00	100	140	200
SE1833 (1911) Proof	—	Value: 450			



KM# 672.5 1/2 MOHAR

2.8000 g., Gold

Date	Mintage	F	VF	XF	Unc
SE1833 (1911)	—	70.00	80.00	90.00	110
SE1833 (1911) Proof	—	—	—	—	—



KM# 652 MOHAR

5.6000 g., Silver, 26 mm. **Rev:** Gold die, in error

Date	Mintage	F	VF	XF	Unc
SE1825 (1903)	—	10.00	15.00	25.00	32.50

GOLD COINAGE



KM# 668 1/16 MOHAR

0.3500 g., Gold

Date	Mintage	F	VF	XF	Unc
SE(18)33 (1911)	—	15.00	30.00	75.00	100
SE(18)33 (1911) Proof	—	—	—	—	—



KM# 670 1/8 MOHAR

0.7000 g., Gold

Date	Mintage	F	VF	XF	Unc
SE(18)33 (1911)	—	22.50	40.00	75.00	100



KM# 673.1 MOHAR

5.6000 g., Gold

Date	Mintage	F	VF	XF	Unc
SE1823 (1901)	—	140	150	165	200
SE1825 (1903)	—	140	150	165	200
SE1826 (1904)	—	140	150	165	200
SE1827 (1905)	—	140	150	165	200

KM# 673.2 MOHAR

5.6000 g., Gold **Edge:** Milled

Date	Mintage	F	VF	XF	Unc
SE1828 (1906)	—	140	150	165	200
SE1829 (1907)	—	140	150	165	200
SE1831 (1909)	—	140	150	165	200
SE1833 (1911)	—	140	150	165	200
SE1833 (1911) Proof	—	—	—	—	—



KM# 651.2 MOHAR

5.6000 g., Silver, 26 mm. **Edge:** Milled **Note:** Machine struck.

Date	Mintage	F	VF	XF	Unc
SE1826 (1904)	—	4.50	6.50	8.00	10.00
SE1827 (1905)	—	4.50	6.50	8.00	10.00
SE1828 (1906)	—	4.50	6.50	8.00	10.00
SE1829 (1907)	—	4.50	6.50	8.00	10.00
SE1830 (1908)	—	4.50	6.50	8.00	10.00
SE1831 (1909)	—	4.50	6.50	8.00	10.00
SE1832 (1910)	—	4.50	6.50	8.00	10.00
SE1833 (1911)	—	—	25.00	35.00	50.00

Note: The date SE1833 was only issued in presentation sets



KM# 671.1 1/4 MOHAR

1.4000 g., Gold

Date	Mintage	F	VF	XF	Unc
SE1823 (1901)	—	45.00	60.00	80.00	100
SE1829 (1907)	—	40.00	50.00	60.00	80.00



KM# 674.3 TOLA

12.4800 g., Gold **Edge:** Plain

Date	Mintage	F	VF	XF	Unc
SE1823 (1901)	—	300	310	320	345
SE1824 (1902)	—	300	310	320	345
SE1825 (1903)	—	300	310	320	345
SE1826 (1904)	—	300	310	320	345



KM# 655 2 MOHARS

11.2000 g., Silver, 27 mm. **Edge:** Milled **Note:** Machine struck.

Date	Mintage	F	VF	XF	Unc
SE1829 (1907)	—	15.00	27.50	40.00	60.00
SE1831 (1909)	—	6.50	9.00	12.50	20.00



KM# 671.2 1/4 MOHAR

1.4000 g., Gold

Date	Mintage	F	VF	XF	Unc
SE1833 (1911)	—	40.00	50.00	60.00	80.00
SE1833 (1911) Proof	—	—	—	—	—



KM# 675.1 TOLA

12.4800 g., Gold **Edge:** Vertical milling

Date	Mintage	F	VF	XF	Unc
SE1828 (1906)	—	300	310	320	345
SE1829 (1907)	—	300	310	320	345
SE1831 (1909)	—	300	310	320	345
SE1832 (1910)	—	300	310	320	345
SE1833 (1911)	—	300	310	320	345
SE1833 (1911) Proof	—	—	—	—	—



KM# 656 2 MOHARS

Silver, 29 mm. **Note:** Machine struck.

Date	Mintage	F	VF	XF	Unc
SE1832 (1910)	—	7.00	9.00	11.50	18.50
SE1833 (1911)	—	6.50	8.00	10.00	16.50
SE1833 (1911) Proof	—	Value: 75.00			



KM# 672.3 1/2 MOHAR

2.8000 g., Gold

Date	Mintage	F	VF	XF	Unc
SE1823 (1901)	—	75.00	85.00	100	125

KM# 678 DUITOLA ASARPHI

23.3200 g., Gold **Edge:** Plain

Date	Mintage	F	VF	XF	Unc
SE1825 (1902)	—	625	725	850	1,000



KM# 672.4 1/2 MOHAR

2.8000 g., Gold

Date	Mintage	F	VF	XF	Unc
SE1829 (1907)	—	70.00	80.00	90.00	110



KM# 679 DUITOLA ASARPHI

23.3200 g., Gold **Edge:** Milled

Date	Mintage	F	VF	XF	Unc
SE1829 (1907)	—	600	650	700	800



KM# 680 DUITOLA ASARPHI

23.3200 g., Gold Edge: Milled

Date	Mintage	F	VF	XF	Unc
SE1833 (1911)	—	600	650	700	800
SE1833 (1911) Proof	—	—	—	—	—

TOKEN COINAGE



X# Tn1 12 PAISA

Iron Note: Prev. KM#Tn1.

Date	Mintage	Good	VG	F	VF	XF
ND(ca.1902)	—	—	3.50	8.50	15.00	25.00



X# Tn2 14 PAISA

Iron Note: Prev. KM#Tn2.

Date	Mintage	Good	VG	F	VF	XF
ND(ca.1902)	—	—	3.50	8.50	15.00	25.00



X# Tn3 16 PAISA

Brass Note: Prev. KM#Tn3. Occasionally found with various numbers stamped.

Date	Mintage	Good	VG	F	VF	XF
SE1824	—	—	5.00	10.00	20.00	35.00

**Tribhuvana Bir Bikram
VS1968-2007 / 1911-1950AD**

COPPER COINAGE



KM# 684 1/2 PAISA

Copper Note: Struck only for presentation sets.

Date	Mintage	F	VF	XF	Unc
VS1978 (1921)	—	—	—	50.00	75.00
VS1985 (1928)	—	—	—	50.00	75.00



KM# 685.1 PAISA

Copper Note: Machine struck. Also Prithvi Bir Bikram struck a Paissa VS1968, see KM#631.

Date	Mintage	Good	VG	F	VF	XF
VS1968 (1911)	—	10.00	20.00	50.00	75.00	—



KM# 685.2 PAISA

Copper Note: Hand struck. Many varieties exist.

Date	Mintage	Good	VG	F	VF	XF
VS1969 (1912)	—	1.00	1.50	2.25	3.50	—
VS1970 (1913)	—	1.00	1.50	2.25	3.50	—
VS1971 (1914)	—	1.00	1.50	2.25	3.50	—
VS1972 (1915)	—	1.00	1.50	2.25	3.50	—
VS1973 (1916)	—	1.00	1.50	2.25	3.50	—
VS1974 (1917)	—	1.00	1.50	2.25	3.50	—
VS1975 (1918)	—	1.00	1.50	2.25	3.50	—
VS1976 (1919)	—	1.00	1.50	2.25	3.50	—
VS1977 (1920)	—	1.00	1.50	2.25	3.50	—



KM# 687.4 PAISA

3.7500 g., Brass Obv: Fine style crossed khukris

Date	Mintage	VG	F	VF	XF	Unc
VS1975 (1918)	—	0.50	1.25	1.75	3.00	6.00
VS1976 (1919)	—	0.50	1.25	1.75	3.00	6.00



KM# 686.1 PAISA

5.2000 g., Copper, 23.5 mm. Rev: Without "Nepal" below

Date	Mintage	F	VF	XF	Unc
VS1975 (1918)	—	—	—	37.50	50.00

KM# 686.2 PAISA

3.7000 g., Copper, 21.5 mm. Rev: Without "Nepal" below

Date	Mintage	Good	VG	F	VF	XF
VS1975 (1918)	—	—	—	60.00	90.00	—

Note: The above issues are believed to be patterns



KM# 687.1 PAISA

Copper, 21.5 mm. Obv: Outlined Khukris Note: Machine struck. Fine style. Weight varies: 3.50-3.80 g.

Date	Mintage	F	VF	XF	Unc
VS1977 (1920)	—	1.25	1.75	3.00	6.00
VS1977 (1920)	—	1.25	1.75	3.00	6.00

Note: Inverted date

VS1978	—	1.25	1.75	3.00	6.00
--------	---	------	------	------	------

KM# 687.3 PAISA

3.7500 g., Copper, 21 mm. Obv: Outlined Khukris left over right and right over left Note: Crude, hand struck. Varieties of the Khukris exist

Date	Mintage	Good	VG	F	VF	XF
VS1978 (1921)	—	2.00	3.00	4.50	7.50	—
VS1979 (1922)	—	2.00	3.00	4.50	7.50	—
VS1980 (1923)	—	4.00	5.00	7.50	12.50	—
VS1981 (1924)	—	4.00	5.00	7.50	12.50	—
VS1982 (1925)	—	4.00	5.00	7.50	12.50	—
VS1983 (1926)	—	4.00	5.00	7.50	12.50	—



KM# 687.2 PAISA

Copper, 22 mm. Obv: Outlined Khukris always right over left Note: Machine struck. Weight varies: 2.6-3.1 grams. Prev. KM#688.

Date	Mintage	F	VF	XF	Unc
VS1978 (1921)	—	1.25	1.75	3.00	6.00
VS1979 (1922)	—	1.25	1.75	3.00	6.00
VS1980 (1923)	—	1.50	3.00	5.00	10.00
VS1981 (1924)	—	1.50	3.00	5.00	10.00
VS1982 (1925)	—	1.25	1.75	3.00	6.00
VS1984 (1927)	—	1.25	1.75	3.00	6.00
VS1985 (1928)	—	1.25	1.75	3.00	6.00
VS1986 (1929)	—	1.25	1.75	3.00	6.00
VS1987 (1930)	—	1.25	1.75	3.00	6.00



KM# 689.4 2 PAISA

Brass Obv: Fine style crossed khukris

Date	Mintage	VG	F	VF	XF	Unc
VS1976 (1919)	—	1.00	2.00	3.00	5.00	—



KM# 689.1 2 PAISA

Copper, 26 mm. Obv: Outlined Khukris Note: Machine struck. Varieties of the Khukris exist. Weight varies: 6.9-7.5 grams.

Date	Mintage	VG	F	VF	XF	Unc
VS1976 (1919)	—	1.00	2.00	3.00	5.00	—
VS1977 (1920)	—	1.00	2.00	3.00	5.00	—
VS1977 (1920) Inverted date	—	3.50	5.00	8.50	13.50	—

KM# 689.3 2 PAISA

5.0000 g., Copper Obv: Outlined Khukris always right over left Note: Machine struck. Weight varies: 5.00-5.700 grams.

Date	Mintage	VG	F	VF	XF	Unc
VS1978 (1921)	—	1.00	2.00	3.00	4.50	—
VS1979 (1922)	—	1.00	2.00	3.00	4.50	—
VS1980 (1923)	—	1.00	2.00	3.00	4.50	—
VS1981 (1924)	—	1.00	2.00	3.00	4.50	—
VS1982 (1925)	—	1.00	2.00	3.00	4.50	—
VS1983 (1926)	—	1.00	2.00	3.00	4.50	—
VS1984 (1927)	—	1.00	2.00	3.00	4.50	—
VS1991 (1934)	—	1.50	2.50	4.00	6.00	—



KM# 689.2 2 PAISA

Copper Obv: Outlined Khukris left over right and right over left Note: Crude struck. Varieties of the Khukris exist. Weight varies: 4.6-5.5 grams.

Date	Mintage	Good	VG	F	VF	XF
VS1978 (1921)	—	1.00	2.00	3.50	6.50	—
VS1979 (1922)	—	1.00	2.00	3.50	6.50	—
VS1980 (1923)	—	1.00	2.00	3.50	6.50	—
VS1981 (1924)	—	1.00	2.00	3.50	6.50	—
VS1982 (1925)	—	1.00	2.00	3.50	6.50	—
VS1983 (1926)	—	1.00	2.00	3.50	6.50	—
VS1984 (1927)	—	1.00	2.00	3.50	6.50	—
VS1985 (1928)	—	1.00	2.00	3.50	6.50	—
VS1986 (1929)	—	1.50	2.50	4.00	7.50	—
VS1987 (1930)	—	1.50	2.50	4.00	7.50	—
VS1988 (1931)	—	2.00	3.00	5.00	9.00	—



KM# 690.1 5 PAISA

Copper, 29.5 mm. Obv: Outlined Khukris Note: Weight varies: 18.1-18.8 g.

Date	Mintage	F	VF	XF	Unc
VS1976 (1919)	—	6.00	10.00	14.00	20.00
Note: Fine style					
VS1977 (1920)	—	1.25	2.25	3.50	6.00
VS1977 (1920) Inverted date	—	3.00	5.00	8.50	12.50



KM# 690.4 5 PAISA

Brass **Obv:** Fine style crossed khukris

Date	Mintage	VG	F	VF	XF	Unc
VS1976 (1919)	—	1.25	2.25	3.50	6.00	—



KM# 690.2 5 PAISA

Copper **Obv:** Outlined Khukris, left over right and right over left
Note: Crude hand struck. Weight varies: 11.0-13.2 g. Size varies: 29.0-32.5mm.

Date	Mintage	F	VF	XF	Unc
VS1978 (1921)	—	1.75	3.00	5.00	8.00
VS1979 (1922)	—	1.75	3.00	5.00	8.00
VS1980 (1923)	—	1.75	3.00	5.00	8.00
VS1981 (1924)	—	1.75	3.00	5.00	8.00
VS1982 (1925)	—	1.75	3.00	5.00	8.00
VS1983 (1926)	—	1.75	3.00	5.00	8.00
VS1984 (1927)	—	1.75	3.00	5.00	8.00
VS1985 (1928)	—	1.75	3.00	5.00	8.00
VS1986 (1929)	—	1.75	3.00	5.00	8.00
VS1987 (1930)	—	1.75	3.00	5.00	8.00
VS1988 (1931)	—	6.00	10.00	14.00	20.00
VS1989 (1932)	—	1.75	3.00	5.00	8.00

KM# 690.3 5 PAISA

14.0000 g., Copper **Obv:** Outlined Khukris always right over left
Note: Machine struck. Weight varies: 13.5-14.0 g. Varieties exist. Size varies: 29.0-30.0mm.

Date	Mintage	F	VF	XF	Unc
VS1978 (1921)	—	1.25	2.25	3.50	5.00
VS1979 (1922)	—	1.25	2.25	3.50	5.00
VS1979 (1922)	—	1.25	2.25	3.50	5.00
Backwards date					
VS1980 (1923)	—	1.25	2.25	3.50	5.00
VS1981 (1924)	—	1.25	2.25	3.50	5.00
VS1982 (1925)	—	1.25	2.25	3.50	5.00
VS1983 (1926)	—	1.25	2.25	3.50	5.00
VS1984 (1927)	—	1.25	2.25	3.50	5.00
VS1991 (1934)	—	15.00	20.00	25.00	30.00

SILVER COINAGE

KM# 691 DAM

0.0400 g., Silver **Note:** Uniface.

Date	Mintage	F	VF	XF	Unc
ND (1911)	—	15.00	25.00	30.00	50.00



KM# 692 1/4 MOHAR

1.4000 g., Silver, 16 mm.

Date	Mintage	VG	F	VF	XF	Unc
VS1969 (1912)	—	1.75	3.00	5.00	7.00	—
VS1970 (1913)	—	1.75	3.00	5.00	7.00	—



KM# 693 1/2 MOHAR

2.8000 g., Silver

Date	Mintage	F	VF	XF	Unc
VS1968 (1911)	—	2.25	3.50	5.00	7.00
VS1970 (1913)	—	2.25	3.50	5.00	7.00
VS1971 (1914)	—	2.25	3.50	5.00	7.00



KM# 681 1/2 MOHAR

2.7700 g., Silver **Note:** In the name of "Queen Lakshmi Divyeswari" - Regent for Tribhuvana Bir Bikram.

Date	Mintage	F	VF	XF	Unc
VS1971 (1914)	—	4.00	6.00	9.00	11.50



KM# 694 MOHAR

5.6000 g., Silver

Date	Mintage	F	VF	XF	Unc
VS1968 (1911)	—	4.50	6.50	8.00	10.00
VS1969 (1912)	—	4.50	6.50	8.00	10.00
VS1971 (1914)	—	4.50	6.50	8.00	10.00



KM# 682 MOHAR

5.6000 g., Silver **Note:** In the name of "Queen Lakshmi Divyeswari" - Regent for Tribhuvana Bir Bikram.

Date	Mintage	F	VF	XF	Unc
VS1971 (1914)	—	4.50	6.50	9.00	11.50



KM# 695 2 MOHARS

11.2000 g., Silver, 29 mm. **Note:** Varieties exist for this type.

Date	Mintage	F	VF	XF	Unc
VS1968 (1911)	—	BV	7.50	10.00	16.50
VS1969 (1912)	—	BV	7.50	10.00	16.50
VS1970 (1913)	—	BV	7.50	10.00	16.50
VS1971 (1914)	—	BV	7.50	10.00	16.50
VS1972 (1915)	—	BV	7.50	10.00	16.50
VS1973 (1916)	—	BV	7.50	10.00	16.50
VS1974 (1917)	—	BV	7.50	10.00	16.50
VS1975 (1918)	—	BV	7.50	10.00	16.50
VS1976 (1919)	—	BV	7.50	10.00	16.50
VS1977 (1920)	—	BV	7.50	10.00	16.50
VS1978 (1921)	—	BV	7.50	10.00	16.50
VS1979 (1922)	—	BV	7.50	10.00	16.50
VS1980 (1923)	—	BV	7.50	10.00	16.50
VS1982 (1925)	—	BV	7.50	10.00	16.50
VS1983 (1926)	—	BV	7.50	10.00	16.50
VS1984 (1927)	—	BV	7.50	10.00	16.50
VS1985 (1928)	—	BV	7.50	10.00	16.50
VS1986 (1929)	—	BV	7.50	10.00	16.50
VS1987 (1930)	—	BV	7.50	10.00	16.50
VS1988 (1931)	—	BV	7.50	10.00	16.50
VS1989 (1932)	—	BV	7.50	10.00	16.50



KM# 696 4 MOHARS

22.4000 g., Silver

Date	Mintage	F	VF	XF	Unc
VS1971 (1914)	—	40.00	75.00	125	175

GOLD COINAGE



KM# 697 DAM

0.0400 g., Gold **Note:** Uniface.

Date	Mintage	F	VF	XF	Unc
ND (1911)	—	28.00	40.00	75.00	100

KM# 697a DAM

0.0400 g., Gold **Note:** Uniface, machine struck.

Date	Mintage	F	VF	XF	Unc
ND (1911)	—	28.00	40.00	70.00	100

KM# 698 1/32 MOHAR

0.1800 g., Gold **Note:** Uniface.

Date	Mintage	F	VF	XF	Unc
ND (1911)	—	38.00	60.00	90.00	125

KM# 699 1/16 MOHAR

0.3500 g., Gold

Date	Mintage	F	VF	XF	Unc
VS(19)77 (1920)	—	50.00	90.00	120	150

KM# 700 1/8 MOHAR

0.7000 g., Gold

Date	Mintage	F	VF	XF	Unc
VS(19)76 (1919)	—	75.00	120	150	200

KM# 701 1/2 MOHAR

2.8000 g., Gold

Date	Mintage	F	VF	XF	Unc
VS1969 (1912)	—	—	—	—	—

KM# 717 1/2 MOHAR

2.8000 g., Gold

Date	Mintage	F	VF	XF	Unc
VS1995 (1938)	—	—	—	—	—



KM# 702 MOHAR

5.6000 g., Gold

Date	Mintage	F	VF	XF	Unc
VS1969 (1912)	—	135	140	150	200
VS1975 (1918)	—	135	140	150	200
VS1978 (1921)	—	135	140	150	200
VS1979 (1922)	—	135	140	150	200
VS1981 (1924)	—	135	140	150	200
VS1983 (1926)	—	135	140	150	200
VS1985 (1928)	—	135	140	150	200
VS1986 (1929)	—	135	140	150	200
VS1987 (1930)	—	135	140	150	200
VS1989 (1932)	—	135	140	150	200
VS1990 (1933)	—	135	140	150	200
VS1991 (1934)	—	135	140	150	200
VS1998 (1941)	—	135	140	150	200
VS1999 (1942)	—	135	140	150	200
VS2000 (1943)	—	135	140	150	200
VS2003 (1946)	—	135	140	150	200
VS2005 (1948)	—	135	140	150	200

KM# 683 MOHAR

5.6000 g., Gold **Note:** In the name of "Queen Lakshmi Divyeswari" - Regent for Tribhuvana Bir Bikram.

Date	Mintage	F	VF	XF	Unc
VS1971 (1914)	—	135	140	150	185

KM# 722 MOHAR

5.6000 g., Gold

Date	Mintage	F	VF	XF	Unc
VS1993 (1936)	376,000	—	—	—	—
VS1994 (1937)	283,000	—	—	—	—



KM# 703.1 ASHRAPHI (Tola)

Gold **Rev:** Moon and sun in center **Rev. Legend:** SRI 3 BHAVANI

Date	Mintage	F	VF	XF	Unc
VS1969 (1912)	—	285	300	310	335
VS1974 (1917)	—	285	300	310	335
VS1975 (1918)	—	285	300	310	335
VS1976 (1919)	—	285	300	310	335
VS1977 (1920)	—	285	300	310	335
VS1978 (1921)	—	285	300	310	335

Date	Mintage	F	VF	XF	Unc
VS1979 (1922)	—	285	300	310	335
VS1980 (1923)	—	285	300	310	335
VS1981 (1924)	—	285	300	310	335
VS1982 (1925)	—	285	300	310	335
VS1983 (1926)	—	285	300	310	335
VS1984 (1927)	—	285	300	310	335
VS1985 (1928)	—	285	300	310	335
VS1986 (1929)	—	285	300	310	335
VS1987 (1930)	—	285	300	310	335
VS1988 (1931)	—	285	300	310	335
VS1989 (1932)	—	285	300	310	335
VS1990 (1933)	—	285	300	310	335
VS1991 (1934)	—	285	300	310	335
VS1998 (1941)	—	285	300	310	335
VS1999 (1942)	—	285	300	310	335
VS2000 (1943)	—	285	300	310	335
VS2003 (1946)	—	285	300	310	335



KM# 727 ASHRAPHI (Tola)

Gold Obv: Trident between moon and sun above crossed Khukris in center

Date	Mintage	F	VF	XF	Unc
VS1992 (1935)	—	300	310	320	350

KM# 703.2 ASHRAPHI (Tola)

Date	Mintage	F	VF	XF	Unc
VS2005 (1948)	—	285	300	310	335

KM# 703.3 ASHRAPHI (Tola)

Gold Rev: 3 dots each side in center Rev. Legend: SRI BHAVANI

Date	Mintage	F	VF	XF	Unc
VS2033 (1976)	—	265	270	285	315

KM# 728 DUITOLA ASARPPI

Gold Note: Similar to 1 Tola, KM#703.

Date	Mintage	F	VF	XF	Unc
VS2005 (1948)	—	550	575	600	700

DECIMAL COINAGE

100 Paisa = 1 Rupee



KM# 704 1/4 PAISA

Copper, 14 mm. Obv: Footprints above crossed daggers within circle Rev: Crescent moon and star flank center dagger

Date	Mintage	F	VF	XF	Unc
VS2000 (1943)	—	15.00	25.00	30.00	40.00
VS2004 (1947)	—	15.00	25.00	30.00	40.00



KM# 705 1/2 PAISA

Copper, 16 mm. Obv: Footprints above crossed daggers within circle Rev: Crescent moon and star flank dagger at center

Date	Mintage	F	VF	XF	Unc
VS2004 (1947)	—	25.00	30.00	40.00	—



KM# 706.1 PAISA

Copper, 23 mm. Obv: Footprints above crossed daggers within circle Rev: Right wreath with sharp end Note: Prev. KM#706.

Date	Mintage	F	VF	XF	Unc
VS1990 (1933)	—	0.75	1.50	3.00	5.00
VS1991 (1934)	—	0.75	1.50	3.00	5.00
VS1992 (1935)	—	0.75	1.50	3.00	5.00

KM# 706.2 PAISA

Copper, 23 mm. Obv: Footprints above crossed daggers within circle Rev: Right wreath with round end

Date	Mintage	VG	F	VF	XF	Unc
VS1993	—	—	0.75	1.50	3.00	5.00

Date	Mintage	VG	F	VF	XF	Unc
VS1994	456,000	—	0.75	1.50	3.00	5.00
VS1995	—	—	0.75	1.50	3.00	5.00
VS1996	—	—	0.75	1.50	3.00	5.00



KM# 707a PAISA

Brass, 20 mm. Obv: Footprints above crossed daggers within circle Rev: Crescent moon and star flank dagger at center

Date	Mintage	F	VF	XF	Unc
VS2003 (1946)	—	0.30	0.50	0.75	1.00
VS2004 (1947)	—	3.00	5.00	7.00	10.00
VS2005 (1948)	—	0.30	0.50	0.75	1.00
VS2001 (1948)	—	0.30	0.50	0.75	1.00
VS2006 (1949)	—	0.60	1.00	1.25	1.75

KM# 707 PAISA

Copper, 20 mm.

Date	Mintage	F	VF	XF	Unc
VS2005 (1948)	—	0.75	1.25	1.75	2.50



KM# 709.1 2 PAISA

Copper, 29 mm. Obv: Footprints above crossed daggers within circle Rev: Crescent moon and star flank dagger ant center Note: 2mm wide rim.

Date	Mintage	F	VF	XF	Unc
VS1992 (1935)	—	1.00	2.00	3.00	5.00
VS1993 (1936)	473,000	1.00	2.00	3.00	5.00
VS1994 (1937)	1,133,000	1.00	2.00	3.00	5.00
VS1995 (1938)	—	1.00	2.00	3.00	5.00
VS1996 (1939)	—	1.00	2.00	3.00	5.00
VS1997 (1940)	—	1.00	2.00	3.00	5.00



KM# 709.2 2 PAISA

Copper, 25 mm. Obv: Footprints above crossed daggers within circle Rev: Crescent moon and star flank dagger at center Note: Rim is 1mm wide or less.

Date	Mintage	F	VF	XF	Unc
VS1992 (1935)	—	0.60	1.00	1.75	3.00
VS1993 (1936)	—	0.60	1.00	1.75	3.00
VS1994 (1937)	—	0.50	0.75	1.50	2.50
VS1995 (1938)	—	2.00	3.50	5.00	7.50
VS1996 (1939)	—	0.30	0.50	1.00	1.50
VS1997 (1940)	—	0.50	0.75	1.50	2.50
VS1998 (1941)	—	0.50	0.75	1.50	2.50
VS1999 (1942)	—	0.50	0.75	1.50	2.50



KM# 708 2 PAISA

Copper, 27 mm. Obv: Footprints above crossed daggers within circle Rev: Crescent moon and star flank dagger at center

Date	Mintage	VG	F	VF	XF	Unc
VS1992 (1935)	—	3.00	5.00	8.50	13.50	—



KM# 710 2 PAISA

Copper, 23 mm. Obv: Footprints above crossed daggers within circle Rev: Crescent moon and star flank dagger at center

Date	Mintage	F	VF	XF	Unc
VS1999 (1942)	—	0.30	0.50	1.00	2.00
VS2000 (1943)	—	0.30	0.50	1.00	2.00
VS2003 (1946)	—	0.30	0.50	1.00	2.00
VS2005 (1948)	—	3.00	5.00	7.00	10.00



KM# 710a 2 PAISA

Brass Obv: Footprints above crossed daggers within circle Rev: Crescent moon and star flank dagger at center

Date	Mintage	F	VF	XF	Unc
VS1999 (1942)	—	0.30	0.50	1.00	2.00
VS2000 (1943)	—	0.30	0.50	1.00	2.00
VS2001 (1944)	—	0.30	0.50	1.00	2.00
VS2005 (1948)	—	1.75	3.00	5.00	7.50
VS2008 (1951)	—	0.30	0.50	1.00	2.00
VS2009 (1952)	—	0.30	0.50	1.00	2.00
VS2010 (1953)	—	0.30	0.50	1.00	2.00



KM# 711 5 PAISA

Copper, 30 mm. Obv: Footprints above crossed daggers within circle Rev: Crescent moon and star flank trident at center

Date	Mintage	F	VF	XF	Unc
VS1992 (1935)	—	1.50	3.00	4.50	6.50
VS1993 (1936)	878,000	1.50	3.00	4.50	6.50
VS1994 (1937)	403,000	1.50	3.00	4.50	6.50
VS1995 (1938)	—	1.00	2.00	3.00	5.00
VS1996 (1939)	—	1.50	3.00	4.50	6.50
VS1997 (1940)	—	1.50	3.00	4.50	6.50
VS1998 (1941)	—	—	—	—	—



KM# 712 5 PAISA

Copper-Nickel-Zinc Obv: Lamp within center circle Rev: Crescent moon and star flank trident above inscription

Date	Mintage	F	VF	XF	Unc
VS2000 (1943)	—	0.65	1.00	1.50	2.50
VS2009 (1952)	—	1.75	3.00	5.00	8.50
VS2010 (1953)	—	1.25	2.00	3.00	5.00

KM# 712a 5 PAISA

Copper-Nickel Obv: Lamp within center circle Rev. Inscription: Crescent moon and star flank trident above inscription

Date	Mintage	F	VF	XF	Unc
VS2010 (1953) Restrike	—	0.65	1.00	1.50	2.50



KM# 714 20 PAISA

2.2161 g., 0.3330 Silver 0.0237 oz. ASW Obv: Trident Rev: Dagger flanked by garlands from above

Date	Mintage	F	VF	XF	Unc
VS1989 (1932)	—	2.25	4.00	5.00	6.50
VS1991 (1934)	—	1.75	3.50	4.50	6.00
VS1992 (1935)	—	1.75	3.50	4.50	6.00
VS1993 (1936)	—	1.75	3.50	4.50	6.00
VS1994 (1937)	—	3.75	6.50	10.00	15.00
VS1995 (1938)	—	1.75	3.50	4.50	6.00
VS1996 (1939)	—	1.75	3.50	4.50	6.00
VS1997 (1940)	—	1.75	3.50	4.50	6.00
VS1998 (1941)	—	1.75	3.50	4.50	6.00
VS1999 (1942)	—	1.75	3.50	4.50	6.00
VS2000 (1943)	—	1.75	3.50	4.50	6.00
VS2001 (1944)	—	1.75	3.50	4.50	6.00
VS2003 (1946)	—	1.75	3.50	4.50	6.00
VS2004 (1947)	—	1.75	3.50	4.50	6.00

KM# 715 20 PAISA

2.2161 g., 0.3330 Silver 0.0237 oz. ASW

Date	Mintage	F	VF	XF	Unc
VS1989 (1932)	—	2.25	4.00	6.00	8.50

Note: The date VS1989 is given in different style characters. Refer to 50 Paisa KM#719 and 1 Rupee, KM#724 for style



KM# 716 20 PAISA

2.2161 g., 0.3330 Silver 0.0237 oz. ASW

Date	Mintage	F	VF	XF	Unc
VS2006 (1949)	—	0.75	1.00	1.25	1.75
VS2007 (1950)	—	—	—	—	—
VS2009 (1952)	—	0.75	1.00	1.50	2.50
VS2010 (1953)	—	0.75	1.00	1.50	2.50



KM# 718 50 PAISA

5.5403 g., 0.8000 Silver 0.1425 oz. ASW Obv: Trident within small center circle Rev: Dagger flanked by garlands from above

Date	Mintage	F	VF	XF	Unc
VS1989 (1932)	—	5.50	6.50	8.00	10.00
VS1991 (1934)	—	2.75	4.50	7.00	10.00
VS1992 (1935)	—	2.75	4.50	7.00	10.00
VS1993 (1936)	—	2.75	4.50	7.00	10.00
VS1994 (1937)	—	2.75	4.50	7.00	10.00
VS1995 (1938)	—	2.75	4.50	7.00	10.00
VS1996 (1939)	—	2.75	4.50	7.00	10.00
VS1997 (1940)	—	2.75	4.50	7.00	10.00
VS1998 (1941)	—	2.75	4.50	7.00	10.00
VS1999 (1942)	—	2.75	4.50	7.00	10.00
VS2000 (1943)	—	2.75	4.50	7.00	10.00
VS2001 (1944)	—	2.75	4.50	7.00	10.00
VS2003 (1946)	—	2.75	4.50	7.00	10.00
VS2004 (1947)	—	2.75	4.50	7.00	10.00
VS2005 (1948)	—	2.75	4.50	7.00	10.00



KM# 719 50 PAISA

5.5403 g., 0.8000 Silver 0.1425 oz. ASW Obv: Trident within small center circle Rev: Dagger flanked by garlands from above

Date	Mintage	F	VF	XF	Unc
VS1989 (1932)	—	2.50	4.50	7.00	9.00

Note: The date is given in different style characters



KM# 720 50 PAISA

5.5403 g., 0.3330 Silver 0.0593 oz. ASW Obv: Four dots around trident Rev: Dagger flanked by garlands from above

Date	Mintage	F	VF	XF	Unc
VS2005 (1948)	—	45.00	65.00	90.00	125



KM# 721 50 PAISA

5.5403 g., 0.3330 Silver 0.0593 oz. ASW Obv: Without dots around trident Rev: Dagger flanked by garlands from above

Date	Mintage	F	VF	XF	Unc
VS2006 (1949)	—	1.50	2.00	2.75	4.50
VS2007 (1950)	—	1.50	2.00	2.75	4.50
VS2009/7 (1952)	—	1.50	2.25	3.00	5.00
VS2009 (1952)	—	1.50	2.00	2.75	4.50
VS2010 (1953)	—	1.50	2.00	2.75	4.50

KM# 713 1/16 RUPEE

Silver Obv: Inscription Rev: Inscription

Date	Mintage	F	VF	XF	Unc
VS(19)96 (1939)	—	12.50	20.00	32.50	50.00



KM# 723 RUPEE

11.0806 g., 0.8000 Silver 0.2850 oz. ASW Obv: Trident within small center circle Rev: Dagger flanked by garlands from above

Date	Mintage	F	VF	XF	Unc
VS1989 (1932)	—	4.50	6.00	8.00	20.00
VS1991 (1934)	—	4.50	6.00	8.00	16.50
VS1992 (1935)	—	4.50	6.00	8.00	16.50
VS1993 (1936)	1,717,000	4.50	6.00	8.00	16.50
VS1994 (1937)	2,097,000	4.50	6.00	8.00	16.50
VS1995 (1938)	—	4.50	6.00	8.00	16.50
VS1996 (1939)	—	4.50	6.00	8.00	16.50
VS1997 (1940)	—	4.50	6.00	8.00	16.50
VS1998 (1941)	—	4.50	6.00	8.00	16.50
VS1999 (1942)	—	4.50	6.00	8.00	16.50
VS2000 (1943)	—	4.50	6.00	8.00	16.50
VS2001 (1944)	—	4.50	6.00	8.00	16.50
VS2003 (1946)	—	4.50	6.00	8.00	16.50
VS2005 (1948)	—	4.50	6.00	8.00	16.50



KM# 724 RUPEE

11.0806 g., 0.8000 Silver 0.2850 oz. ASW Obv: Trident within small center circle Rev: Dagger flanked by garlands from above

Date	Mintage	F	VF	XF	Unc
VS1989 (1932)	—	7.50	10.00	12.50	15.00

Note: The date is given in different style characters



KM# 725 RUPEE

11.0806 g., 0.3330 Silver 0.1186 oz. ASW Obv: Four dots around trident Rev: Dagger flanked by garlands from above

Date	Mintage	F	VF	XF	Unc
VS2005 (1948)	—	5.00	7.50	10.00	13.50



KM# 726 RUPEE

11.0806 g., 0.3330 Silver 0.1186 oz. ASW Obv: Without dots around trident Rev: Dagger flanked by garlands from above

Date	Mintage	F	VF	XF	Unc
VS2006 (1949)	—	2.50	3.50	5.00	7.50
VS2007 (1950)	—	2.50	3.50	5.00	7.50
VS2008 (1951)	—	2.50	3.50	5.00	7.50
VS2009 (1951)	—	2.50	3.50	5.00	7.50
VS2010 (1952)	—	2.50	3.50	5.00	7.50

ASARFI GOLD COINAGE

(Asarphi)

Fractional designations are approximate for this series. Actual Gold Weight (AGW) is used to identify each type.

KM# 741 1/2 ASARPHI

5.8000 g., Gold Obv: Head of Tribhuvan Bir Bikram right on 5-pointed star Note: Portrait type.

Date	Mintage	F	VF	XF	Unc
VS2010 (1953)	—	—	145	165	185

Note: KM#741 is normally found as a restrike ca. 1968

ANONYMOUS COINAGE



KM# 733 PAISA

Brass, 18 mm. Obv: Sun rising above three hills within grain sprigs Rev: Dagger in front of hills within circle

Date	Mintage	F	VF	XF	Unc
VS2010 (1953)	—	8.00	15.00	20.00	25.00
VS2011 (1954)	—	17.50	25.00	35.00	40.00
VS2012 (1955) Restrike	—	—	1.00	1.50	2.00

KM# 734 PAISA

Brass, 17.5 mm.

Date	Mintage	F	VF	XF	Unc
VS2012 (1955)	—	1.25	2.00	2.50	3.50



KM# 735 2 PAISA

Brass, 21 mm. Obv: Sun rising above three hills within grain sprigs Rev: Dagger in front of hills within circle

Date	Mintage	F	VF	XF	Unc
VS2010 (1953)	—	12.50	20.00	37.50	60.00
VS2011 (1954)	—	30.00	40.00	50.00	75.00
VS2011 (1954) Restrike	—	—	—	1.50	2.50



KM# 749 2 PAISA

Brass, 19.5 mm. Obv: Sun rising above three hills within grain sprigs Rev: Dagger in front of hills within circle

Date	Mintage	F	VF	XF	Unc
VS2012 (1955)	—	0.30	0.50	0.75	1.50
VS2013 (1956)	—	0.30	0.50	0.75	1.50
VS2014 (1957)	—	0.30	0.50	0.75	1.50



KM# 754 4 PAISA

Brass Obv: Legend around center circle Rev: Date below center circle

Date	Mintage	F	VF	XF	Unc
VS2012 (1955)	—	1.00	1.75	3.00	5.00



KM# 736 5 PAISA

3.8900 g., Bronze Obv: Sun rising above three hills within grain sprigs Rev: Hand divides date within decorative outline

Date	Mintage	F	VF	XF	Unc
VS2010 (1953)	—	2.75	4.50	7.00	10.00
VS2011 (1954)	—	0.65	1.00	2.75	5.00
VS2012 (1955)	—	0.30	0.50	0.75	1.25
VS2013 (1956)	—	0.30	0.50	0.75	1.25
VS2014 (1957)	—	0.30	0.50	0.75	1.25

KM# 736a 5 PAISA

4.0400 g., Copper-Nickel **Obv:** Sun rising above three hills within grain sprigs **Rev:** Hand divides date within decorative outline

Date	Mintage	F	VF	XF	Unc
VS2014 (1957)	—	—	—	—	—



KM# 737 10 PAISA

Bronze **Obv:** Sun rising above three hills within grain sprigs **Rev:** Dagger in front of three hills within circle

Date	Mintage	F	VF	XF	Unc
VS2010 (1953)	—	2.75	4.50	7.00	10.00
VS2011 (1954)	—	0.15	0.25	0.50	1.00
VS2011 (1954) Restrike	—	—	—	0.15	0.25
VS2012 (1955)	—	0.15	0.25	0.50	1.00



KM# 738 20 PAISA

Copper-Nickel, 18 mm. **Obv:** Sun rising above three hills within grain sprigs **Rev:** Dagger in front of three hills within circle

Date	Mintage	F	VF	XF	Unc
VS2010 (1953)	—	12.50	20.00	30.00	40.00
VS2010 (1953) Restrike	—	—	—	2.50	3.00
VS2011 (1954)	—	32.50	40.00	50.00	60.00



KM# 739 25 PAISA

Copper-Nickel, 19 mm. **Obv:** Sun rising above three hills within grain sprigs **Rev:** Dagger in front of three hills within circle

Date	Mintage	F	VF	XF	Unc
VS2010 (1953)	—	2.00	3.50	4.50	6.00
VS2011 (1954)	—	2.00	3.50	4.50	6.00
VS2012 (1955)	—	1.25	2.00	2.50	3.50
VS2014 (1957)	—	1.25	2.00	2.50	3.50

KM# 768 1/5 ASARPHI

2.3300 g., Gold

Date	Mintage	F	VF	XF	Unc
VS2010 (1953)	—	—	65.00	75.00	100

Note: Coins dated VS2010 are normally found as restrikes ca. 1968

VS2012 (1955) — — — — —

KM# 774 1/4 ASARPHI

2.9000 g., Gold

Date	Mintage	F	VF	XF	Unc
VS2010 (1953)	—	75.00	85.00	95.00	125

Note: Coins dated VS2010 are normally found as restrikes ca. 1968

VS2012 (1955) — — — — —

Gyanendra Bir Bikram VS2007 / 1950-51AD (first reign)

DECIMAL COINAGE

100 Paisa = 1 Rupee



KM# 729 50 PAISA

5.5403 g., 0.3330 Silver 0.0593 oz. ASW **Obv:** Trident within small center circle **Rev:** Dagger flanked by garlands from above

Date	Mintage	F	VF	XF	Unc
VS2007 (1950)	26	—	175	275	350

KM# 731 MOHAR

Gold

Date	Mintage	F	VF	XF	Unc
VS2007 (1950) Rare	—	—	—	—	—



KM# 730 RUPEE

11.0806 g., 0.3330 Silver 0.1186 oz. ASW **Obv:** Trident within small center circle **Rev:** Trident within garlands from above

Date	Mintage	F	VF	XF	Unc
VS2007 (1950)	—	4.50	6.50	9.00	12.50

KM# 732 TOLA

Gold

Date	Mintage	F	VF	XF	Unc
VS2007 (1950) Rare	—	—	—	—	—

Trivhuvan Bir Bikram VS2007-2011 / 1951-1955AD (second reign)

DECIMAL COINAGE

100 Paisa = 1 Rupee



KM# 740 50 PAISA

Copper-Nickel, 25 mm. **Obv:** Head of Tribhuvan Bir Bikram right on 5-pointed star **Rev:** Sun rising back of hills, grain sprigs flank

Date	Mintage	F	VF	XF	Unc
VS2010 (1953)	—	0.50	1.00	2.00	4.00
VS2011 (1954)	—	0.35	0.75	1.50	3.00



KM# 742 RUPEE

Copper-Nickel **Obv:** Head of Tribhuvan Bir Bikram right on 5-pointed star **Note:** Equal denticles at rim.

Date	Mintage	F	VF	XF	Unc
VS2010 (1953)	—	0.75	1.25	2.25	4.50
VS2011 (1954)	—	0.75	1.25	2.25	4.50



KM# 743 RUPEE

Copper-Nickel **Obv:** Head of Tribhuvan Bir Bikram right on 5-pointed star **Rev:** Sun rising back of hills, grain sprigs flank **Note:** Unequal denticles at rim.

Date	Mintage	F	VF	XF	Unc
VS2011 (1954)	—	0.75	1.25	2.25	4.50

ASARFI GOLD COINAGE (Asarphi)

Fractional designations are approximate for this series. Actual Gold Weight (AGW) is used to identify each type.

KM# 744 ASARPHI

11.6600 g., Gold **Obv:** Head of Tribhuvan Bir Bikram right on 5-pointed star

Date	Mintage	F	VF	XF	Unc
VS2010 (1953)	—	—	300	325	350

Note: KM#744 normally found as a restrike ca. 1968

Mahendra Bir Bikram VS2012-2028 / 1955-1971AD

DECIMAL COINAGE

100 Paisa = 1 Rupee



KM# 745.1 PAISA

Brass, 18 mm. **Subject:** Mahendra Coronation **Obv:** Crown **Rev:** Numeral at center, sprigs at sides **Note:** Prev. KM#745.

Date	Mintage	F	VF	XF	Unc
VS2013 (1956) Narrow rim	—	0.30	0.50	0.75	1.00



KM# 746 PAISA

Brass, 16 mm. **Obv:** Crescent and star flank trident at center **Rev:** Numerals with shading

Date	Mintage	F	VF	XF	Unc
VS2014 (1957)	—	0.10	0.15	0.25	0.40
VS2015 (1958)	—	0.10	0.15	0.25	0.40
VS2018 (1961)	—	0.10	0.15	0.25	0.40
VS2019 (1962)	—	0.10	0.15	0.25	0.40
VS2020 (1963)	—	0.10	0.15	0.25	0.40

KM# 745.2 PAISA

Brass **Subject:** Mahendra coronation

Date	Mintage	F	VF	XF	Unc
VS2013 (1958) Wide rim	—	0.30	0.50	0.75	1.00



KM# 747 PAISA

1.4500 g., Brass, 16.5 mm. **Obv:** Crescent moon and star flank trident at center **Rev:** Numerals without shading

Date	Mintage	F	VF	XF	Unc
VS2021 (1964)	—	0.10	0.15	0.20	0.30
VS2022 (1965)	—	0.10	0.15	0.25	0.40



KM# 748 PAISA

0.6100 g., Aluminum, 16.6 mm. **Obv:** Flower above hills **Rev:** National flower

Date	Mintage	F	VF	XF	Unc
VS2023 (1966)	—	—	0.10	0.15	0.25
VS2025 (1968)	—	—	0.10	0.15	0.25
VS2026 (1969)	—	—	0.10	0.15	0.25
VS2027 (1970) Proof	2,187	Value: 1.25	—	—	—
VS2028 (1971)	—	—	0.10	0.15	0.25
VS2028 (1971) Proof	2,380	Value: 1.25	—	—	—



KM# 750.1 2 PAISA

Brass, 20.5 mm. **Subject:** Mahendra Coronation **Obv:** Crown **Rev:** Numeral at center **Note:** Narrow rim.

Date	Mintage	F	VF	XF	Unc
VS2013 (1956)	—	0.30	0.50	0.75	1.00

KM# 750.2 2 PAISA

Brass **Subject:** Mahendra coronation **Obv:** Crown **Rev:** Numeral at center **Note:** Wide rim.

Date	Mintage	F	VF	XF	Unc
VS2013 (1956)	—	0.30	0.50	0.75	1.00



KM# 751 2 PAISA

2.1600 g., Brass, 19.1 mm. **Obv:** Crescent moon and sun flank trident **Rev:** Numerals with shading

Date	Mintage	F	VF	XF	Unc
VS2014 (1957)	—	0.10	0.15	0.25	0.40
VS2015 (1958)	—	0.10	0.15	0.25	0.40
VS2016 (1959)	—	0.10	0.15	0.25	0.40
VS2018 (1961)	—	0.10	0.15	0.25	0.40
VS2019 (1962)	—	0.10	0.15	0.25	0.40
VS2020 (1963)	—	0.10	0.15	0.25	0.40



KM# 752 2 PAISA

Brass **Obv:** Crescent moon and sun flank trident at center **Rev:** Numerals without shading

Date	Mintage	F	VF	XF	Unc
VS2021 (1964)	—	0.10	0.15	0.20	0.35
VS2022 (1965)	—	0.10	0.15	0.25	0.50
VS2023 (1966)	—	0.10	0.15	0.25	0.50



KM# 753 2 PAISA

0.9100 g., Aluminum, 18.6 mm. **Obv:** Trident with sun and moon flanking above hills **Rev:** Himalayan Monal pheasant

Date	Mintage	F	VF	XF	Unc
VS2023 (1966)	—	0.10	0.15	0.15	0.75
VS2024 (1967)	—	0.10	0.15	0.15	0.75
VS2025 (1968)	—	0.10	0.15	0.15	0.75
VS2026 (1969)	—	0.10	0.15	0.15	0.75
VS2027 (1970)	—	0.10	0.15	0.15	0.75
VS2027 (1970) Proof	2,187	Value: 1.50			
VS2028 (1971)	—	0.10	0.15	0.15	0.75
VS2028 (1971) Proof	2,380	Value: 1.50			



KM# 756.1 5 PAISA

Bronze, 22 mm. **Subject:** Mahendra Coronation **Obv:** Crown **Rev:** Numeral within floral outline **Note:** Wide rim with accent mark.

Date	Mintage	F	VF	XF	Unc
VS2013 (1955)	—	10.00	20.00	30.00	40.00



KM# 756.2 5 PAISA

Bronze, 22 mm. **Subject:** Mahendra coronation **Obv:** Crown **Rev:** Numeral within floral outline **Note:** Narrow rim.

Date	Mintage	F	VF	XF	Unc
VS2013 (1955) Restrike	—	0.35	0.60	1.00	1.50



KM# 756.3 5 PAISA

Bronze, 22 mm. **Subject:** Mahendra coronation **Obv:** Crown **Rev:** Numeral within floral outline **Note:** Without accent mark.

Date	Mintage	F	VF	XF	Unc
VS2013 (1955)	—	1.00	2.00	3.00	5.00



KM# 757 5 PAISA

3.8500 g., Bronze, 22.5 mm. **Obv:** Trident at center **Rev:** Numerals with shading

Date	Mintage	F	VF	XF	Unc
VS2014 (1957)	—	0.10	0.20	0.30	0.75
VS2015 (1958)	—	0.10	0.20	0.30	0.75
VS2016 (1959)	—	0.10	0.30	0.50	1.00
VS2017 (1960)	—	0.10	0.20	0.30	0.75
VS2018 (1961)	—	0.10	0.20	0.30	0.75
VS2019 (1962)	—	0.10	0.20	0.30	0.75
VS2020 (1963)	—	0.10	0.20	0.30	0.75



KM# 758 5 PAISA

Aluminum-Bronze, 22.5 mm. **Obv:** Crescent moon and sun flank trident at center **Rev:** Numerals without shading

Date	Mintage	F	VF	XF	Unc
VS2021 (1964)	—	0.50	1.00	1.50	2.50



KM# 758a 5 PAISA

3.0800 g., Bronze, 21 mm. **Obv:** Crescent moon and sun flank trident at center **Rev:** Numeral within shaded floral outline

Date	Mintage	F	VF	XF	Unc
VS2021 (1964)	—	0.10	0.15	0.25	0.50
VS2022 (1965)	—	0.10	0.15	0.30	0.60
VS2023 (1966)	—	0.10	0.15	0.30	0.60



KM# 759 5 PAISA

Aluminum, 21 mm. **Obv:** Trident with sun and moon flanking above hills **Rev:** Ox left

Date	Mintage	F	VF	XF	Unc
VS2023 (1966)	—	0.15	0.25	0.20	1.00
VS2024 (1967)	—	0.10	0.20	0.20	1.00
VS2025 (1968)	—	0.10	0.20	0.20	1.00
VS2026 (1969)	—	0.10	0.20	0.20	1.00
VS2027 (1970)	—	0.10	0.20	0.20	1.00
VS2027 (1970) Proof	2,187	Value: 1.75			
VS2028 (1971)	—	0.10	0.20	0.20	1.00
VS2028 (1971) Proof	2,038	Value: 1.75			



KM# 761 10 PAISA

Bronze, 24.5 mm. **Subject:** Mahendra Coronation **Obv:** Crown **Rev:** Shaded numeral

Date	Mintage	F	VF	XF	Unc
VS2013 (1956)	—	0.25	0.50	0.75	1.50



KM# 762 10 PAISA

6.3000 g., Bronze, 25 mm. **Obv:** Crescent moon and sun flank trident **Rev:** Numerals with shading

Date	Mintage	F	VF	XF	Unc
VS2014 (1957)	—	2.75	4.50	7.00	10.00
VS2015 (1958)	—	0.15	0.25	0.50	0.75
VS2016 (1959)	—	3.00	5.00	7.00	10.00
VS2018 (1961)	—	0.15	0.25	0.50	0.75
VS2019 (1962)	—	0.15	0.25	0.50	0.75
VS2020 (1963)	—	0.15	0.25	0.50	0.75



KM# 763 10 PAISA

Aluminum-Bronze **Obv:** Crescent moon and sun flank trident at center **Rev:** Numerals without shading

Date	Mintage	F	VF	XF	Unc
VS2021 (1964)	—	0.75	1.25	2.00	3.00

KM# 764 10 PAISA

4.9300 g., Bronze, 25 mm. **Note:** Modified design.

Date	Mintage	F	VF	XF	Unc
VS2021 (1964)	—	0.10	0.15	0.25	0.50
VS2022 (1965)	—	0.10	0.15	0.25	0.50
VS2023 (1966)	—	0.10	0.15	0.25	0.50



KM# 765 10 PAISA

Brass **Obv:** Trident with sun and moon flanking above hills **Rev:** Ox left

Date	Mintage	F	VF	XF	Unc
VS2023 (1966)	—	0.15	0.25	0.20	1.00
VS2024 (1967)	—	0.15	0.25	0.20	1.00
VS2025 (1968)	—	15.00	17.50	20.00	
VS2026 (1969)	—	0.10	0.20	0.20	1.00
VS2027 (1970)	—	0.10	0.20	0.20	1.00
VS2027 (1970) Proof	2,187	Value: 2.00			
VS2028 (1971)	—	0.10	0.20	0.20	1.00
VS2028 (1971) Proof	2,380	Value: 2.00			

Note: Birendra Bir Bikram also struck a 10 Paise VS2028, see KM#806



KM# 766 10 PAISA

4.0600 g., Brass, 21 mm. **Series:** F.A.O. **Obv:** Grain sprig at center **Rev:** Ox left

Date	Mintage	F	VF	XF	Unc
VS2028 (1971)	1,500,000	0.10	0.20	0.20	1.00

KM# 770 25 PAISA

Copper-Nickel **Subject:** Mahendra Coronation

Date	Mintage	F	VF	XF	Unc
VS2013 (1956)	—	0.30	0.50	0.70	1.00



KM# 771 25 PAISA

Copper-Nickel, 19 mm. **Obv:** Four characters in line above trident **Rev:** Small character at bottom (outer circle)

Date	Mintage	F	VF	XF	Unc
VS2015 (1958)	—	1.50	2.50	4.00	6.00

Date	Mintage	F	VF	XF	Unc
VS2018 (1961)	—	0.25	0.40	0.60	0.80
VS2020 (1963)	—	0.25	0.40	0.60	0.80
VS2021 (1964)	—	0.30	0.50	0.75	1.00
VS2022 (1965)	—	2.00	3.50	6.00	9.00

KM# 771a 25 PAISA

2.9900 g., 840.0000 Silver 80.746 oz. ASW **Obv:** Trident within small center circle **Rev:** Dagger flanked by garlands from above

Date	Mintage	F	VF	XF	Unc
VS2017/6/5 (1960)	—	—	—	—	100

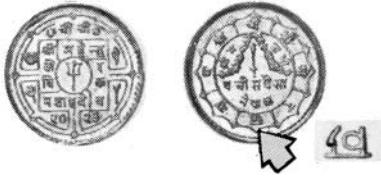

KM# 772 25 PAISA

3.0500 g., Copper-Nickel, 19 mm. **Obv:** Trident within small center circle **Rev:** Large different character at bottom

Date	Mintage	F	VF	XF	Unc
VS2021 (1964)	—	0.30	0.50	0.70	1.00
VS2022 (1965)	—	0.30	0.50	0.70	1.00
VS2023 (1966)	—	0.30	0.50	0.70	1.00



KM# 773 25 PAISA

Copper-Nickel **Obv:** Five characters in line above trident **Rev:** Dagger flanked by garlands from above

Date	Mintage	F	VF	XF	Unc
VS2024 (1967)	—	—	0.35	0.50	0.75
VS2025 (1968)	—	—	15.00	20.00	25.00
VS2026 (1969)	—	—	0.35	0.50	0.75
VS2027 (1970)	—	—	0.35	0.50	0.75
VS2027 (1970) Proof	2,187	Value: 2.50	—	—	—
VS2028 (1971)	—	—	0.35	0.50	0.75
VS2028 (1971) Proof	2,380	Value: 2.50	—	—	—
VS2030 (1973)	—	—	0.35	0.50	0.75



KM# 777 50 PAISA

Copper-Nickel, 25 mm. **Obv:** Trident within small center circle **Rev:** Small character at bottom

Date	Mintage	F	VF	XF	Unc
VS2011 (1954)	—	0.50	1.00	1.50	3.00
VS2012 (1955)	—	0.25	0.50	0.75	1.00
VS2013 (1956)	—	0.25	0.50	1.00	2.00
VS2014 (1957)	—	0.25	0.50	1.00	2.00
VS2015 (1958)	—	0.25	0.50	1.00	2.00
VS2016 (1959)	—	0.25	0.50	1.00	2.00
VS2017 (1960)	—	0.25	0.30	0.75	1.25
VS2018 (1961)	—	0.25	0.50	1.00	2.00
VS2020 (1963)	—	0.25	0.30	0.75	1.50



KM# 795 50 PAISA

Copper-Nickel **Obv:** Trident within small center circle **Rev:** Dagger flanked by garlands from above **Note:** In the name of "Queen Ratna Rajya Lakshmi".

Date	Mintage	F	VF	XF	Unc
VS2012 (1955)	—	3,000	100	125	150



KM# 776 50 PAISA

Copper-Nickel **Subject:** Mahendra Coronation **Obv:** Crown **Rev:** Dagger flanked by garlands from above

Date	Mintage	F	VF	XF	Unc
VS2013 (1956)	—	0.35	0.75	1.00	1.50



KM# 778 50 PAISA

Copper-Nickel, 25 mm. **Obv:** Trident within small center circle **Rev:** Large different character at bottom

Date	Mintage	F	VF	XF	Unc
VS2021 (1964)	—	0.25	0.35	0.50	0.75
VS2022 (1965)	—	0.25	0.50	0.75	1.50
VS2023 (1966)	—	0.25	0.50	0.75	1.00



KM# 779 50 PAISA

Copper-Nickel **Obv:** Four characters in line above trident **Rev:** Dagger flanked by garlands from above **Note:** Reduced size, 23.5mm.

Date	Mintage	F	VF	XF	Unc
VS2023 (1966)	—	0.25	0.50	0.75	1.50



KM# 780 50 PAISA

Copper-Nickel **Obv:** Five characters in line above trident **Rev:** Dagger flanked by garlands from above

Date	Mintage	F	VF	XF	Unc
VS2025 (1968)	—	—	0.30	0.50	1.00
VS2026 (1969)	—	—	0.30	0.50	0.85
VS2027 (1970) Proof	2,187	Value: 3.00	—	—	—
VS2028 (1971) Proof	2,380	Value: 3.00	—	—	—
VS2030 (1973)	—	—	0.30	0.50	0.85

KM# 784 RUPEE

Copper-Nickel, 30 mm.

Date	Mintage	F	VF	XF	Unc
VS2011 (1954)	—	1.25	2.25	3.50	5.00
VS2012 (1955)	—	1.00	1.75	2.50	4.00



KM# 797 RUPEE

Copper-Nickel **Obv:** Trident within small center circle **Rev:** Dagger flanked by garlands from above **Note:** In the name of "Queen Ratna Rajya Lakshmi".

Date	Mintage	F	VF	XF	Unc
VS2012 (1955)	2,000	—	100	150	175

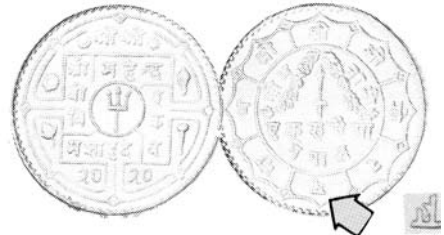

KM# 785 RUPEE

Copper-Nickel, 28.5 mm. **Obv:** Trident within small center circle **Rev:** Small character at bottom **Note:** Reduced size.

Date	Mintage	F	VF	XF	Unc
VS2012 (1955)	—	0.50	0.85	1.25	1.75
VS2013 (1956)	—	0.50	0.85	1.25	1.75
VS2014 (1957)	—	0.50	0.85	1.25	1.75
VS2015 (1958)	—	0.50	0.85	1.25	1.75
VS2016 (1959)	—	0.50	0.85	1.25	1.75
VS2018 (1961)	—	0.50	0.85	1.25	1.75
VS2020 (1963)	—	0.50	0.85	1.25	1.75



KM# 790 RUPEE

Copper-Nickel **Subject:** Mahendra Coronation **Obv:** Crown **Rev:** Dagger flanked by garlands from above

Date	Mintage	F	VF	XF	Unc
VS2013 (1956)	—	—	1.25	1.75	2.50

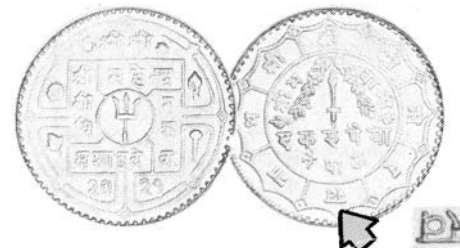

KM# 786 RUPEE

Copper-Nickel **Obv:** Trident within small center circle **Rev:** Large character at bottom **Note:** Illustration reduced.

Date	Mintage	F	VF	XF	Unc
VS2021 (1964)	—	0.50	0.75	1.00	1.50
VS2022 (1965)	—	0.50	1.00	1.50	2.50
VS2023 (1966)	—	4.50	7.50	10.00	15.00



KM# 787 RUPEE

Copper-Nickel, 27 mm. **Obv:** Four characters in line above trident **Rev:** Dagger flanked by garlands from above **Note:** Reduced size, 27.5mm.

Date	Mintage	F	VF	XF	Unc
VS2023 (1966)	—	0.75	1.00	1.35	2.00



KM# 788 RUPEE

Copper-Nickel **Obv:** Five characters in line above trident **Rev:** Dagger flanked by garlands from above

Date	Mintage	F	VF	XF	Unc
VS2025 (1968)	—	—	1.00	1.50	2.00

Date	Mintage	F	VF	XF	Unc
VS2026 (1969)	—	—	1.00	1.40	2.00
VS2027 (1970) Proof	2,187	Value: 4.50			
VS2028 (1971) Proof	2,380	Value: 4.50			



KM# 794 10 RUPEE
 15.6000 g., 0.6000 Silver 0.3009 oz. ASW **Series: F.A.O. Obv:** Bust of Mahendra Bir Bikram left **Rev:** Trident and 1/2 cogwheel above grain sprig

Date	Mintage	F	VF	XF	Unc
VS2025 (1968)	1,000,000	—	5.00	6.00	9.00

ASARFI GOLD COINAGE
 (Asarphi)

Fractional designations are approximate for this series. Actual Gold Weight (AGW) is used to identify each type.

KM# 767 1/6 ASARPHI
 1.9000 g., Gold **Subject:** Mahendra Coronation
Date **Mintage** **F** **VF** **XF** **Unc**
 VS2013 (1956) — — 50.00 60.00 100



KM# 775 1/4 ASARPHI
 2.5000 g., Gold **Obv:** Trident within small circle at center **Rev:** Dagger flanked by garlands from above **Note:** Reduced weight.
Date **Mintage** **F** **VF** **XF** **Unc**
 VS2026 (1969) — — — 75.00 110



KM# 782 1/2 ASARPHI
 5.8000 g., Gold **Obv:** Trident within small circle at center **Rev:** Dagger flanked by garlands from above
Date **Mintage** **F** **VF** **XF** **Unc**
 VS2012 (1955) — — 145 160 180
 VS2019 (1962) — — 145 160 180

KM# 796 1/2 ASARPHI
 Gold **Note:** In the name of "Queen Ratna Rajya Lakshmi".
Date **Mintage** **F** **VF** **XF** **Unc**
 VS2012 (1955) — — — — — —

KM# 781 1/2 ASARPHI
 5.8000 g., Gold **Subject:** Mahendra Coronation
Date **Mintage** **F** **VF** **XF** **Unc**
 VS2013 (1956) — — 145 160 180

KM# 783 1/2 ASARPHI
 5.0000 g., Gold **Subject:** Birendra Marriage
Date **Mintage** **F** **VF** **XF** **Unc**
 VS2026 (1969) — — — 150 180



KM# 789 ASARPHI
 Gold **Obv:** Trident within small center circle **Rev:** Dagger flanked by garlands from above
Date **Mintage** **F** **VF** **XF** **Unc**
 VS2012 (1955) — — 300 335 365
 VS2019 (1962) — — 300 335 365

KM# 798 ASARPHI
 11.6600 g., Gold **Note:** In the name of "Queen Ratna Rajya Lakshmi".
Date **Mintage** **F** **VF** **XF** **Unc**
 VS2012 (1955) — — 300 335 365
 VS2018 (1960) — — 300 335 365

KM# 791 ASARPHI
 Gold **Subject:** Mahendra Coronation
Date **Mintage** **F** **VF** **XF** **Unc**
 VS2013 (1956) — — 300 335 365



KM# 792 ASARPHI
 10.0000 g., Gold **Obv:** Trident within small center circle **Rev:** Dagger flanked by garlands from above

Date	Mintage	F	VF	XF	Unc
VS2026 (1969)	—	—	300	325	350

KM# 793 2 ASARFI
 Gold
Date **Mintage** **F** **VF** **XF** **Unc**
 VS2012 (1955) — — 550 600 650

Birendra Bir Bikram
VS2028-2058 / 1971-2001 AD

DECIMAL COINAGE
 100 Paisa = 1 Rupee



KM# 799 PAISA
 Aluminum **Obv:** Trident with sun and moon flanking above hills **Rev:** National flower

Date	Mintage	F	VF	XF	Unc
VS2028 (1971)	10,000	—	0.20	0.30	0.40
VS2029 (1972)	3,036,000	—	0.10	0.15	0.25
VS2029 (1972) Proof	3,943	Value: 0.60			
VS2030 (1973)	1,279,000	—	0.10	0.15	0.25
VS2030 (1973) Proof	8,891	Value: 0.40			
VS2031 (1974)	430,000	—	0.10	0.15	0.25
VS2031 (1974) Proof	11,000	Value: 0.40			
VS2032 (1975)	324,000	—	0.10	0.15	0.25
VS2033 (1976)	217,000	—	—	0.10	0.25
VS2034 (1977)	1,040,000	—	0.10	0.15	0.25
VS2035 (1978)	394,000	—	0.10	0.15	0.25
VS2036 (1979)	—	—	0.10	0.15	0.25



KM# 800 PAISA
 Aluminum **Subject:** Birendra Coronation **Obv:** Crown
Date **Mintage** **F** **VF** **XF** **Unc**
 VS2031 (1974) 75,000 — 0.10 0.15 0.25

KM# 800a PAISA
 Copper-Nickel **Subject:** Birendra Coronation **Obv:** Crown **Rev:** Dagger flanked by garlands from above
Date **Mintage** **F** **VF** **XF** **Unc**
 VS2031 (1974) Proof 1,000 Value: 2.50



KM# 1012 PAISA
 Aluminum **Obv:** Crown **Rev:** Value
Date **Mintage** **F** **VF** **XF** **Unc**
 VS2039 (1982) — — 4.00 6.00 8.00
 VS2040 (1983) 42,000 — — — —



KM# 801 2 PAISA
 Aluminum, 20 mm. **Obv:** Flower above hills with sun and moon flanking **Rev:** Himalayan Monal pheasant
Date **Mintage** **F** **VF** **XF** **Unc**
 VS2028 (1971) 8,319 — 0.20 0.30 0.75
 VS2029 (1972) 5,206,000 — 0.10 0.15 0.75

Date	Mintage	F	VF	XF	Unc
VS2029 (1972) Proof	3,943	Value: 1.00			
VS2030 (1973)	2,563,000	—	0.10	0.15	0.75
VS2030 (1973) Proof	8,891	Value: 0.75			
VS2031 (1974) Proof	11,000	Value: 0.75			
VS2033 (1976)	72,000	—	0.10	0.15	0.75
VS2035 (1978)	26,000	—	0.10	0.15	0.75



KM# 802 5 PAISA
 1.1400 g., Aluminum, 20.5 mm. **Obv:** Trident with sun and moon flanking above hills **Rev:** Ox left

Date	Mintage	F	VF	XF	Unc
VS2028 (1971)	3,700,000	—	0.10	0.20	0.75
VS2029 (1972)	23,578,000	—	0.10	0.20	0.75
VS2029 (1972) Proof	3,943	Value: 1.00			
VS2030 (1973)	12,320,000	—	0.10	0.20	0.75
VS2030 (1973) Proof	8,891	Value: 1.00			
VS2031 (1974)	15,730,000	—	0.10	0.20	0.75
VS2031 (1974) Proof	11,000	Value: 1.00			
VS2032 (1975)	19,747,000	—	0.10	0.20	0.75
VS2033 (1976)	29,619,000	—	0.10	0.20	0.75
VS2034 (1977)	27,222,000	—	0.10	0.20	0.75
VS2035 (1978)	27,613,000	—	0.10	0.20	0.75
VS2036 (1979)	—	—	0.10	0.20	0.75
VS2037 (1980)	13,235,000	—	0.10	0.20	0.75
VS2038 (1981)	15,137,000	—	0.10	0.20	0.75
VS2039 (1982)	8,971,000	—	0.10	0.20	0.75



KM# 803 5 PAISA
 1.2300 g., Aluminum, 21.0 mm. **Series: F.A.O. Obv:** Value Designer: Gopal Bahadur Shrestha
Date **Mintage** **F** **VF** **XF** **Unc**
 VS2031 (1974) 4,584,000 — 0.10 0.15 0.25



KM# 804 5 PAISA
 Aluminum **Subject:** Birendra Coronation **Obv:** Crown **Rev:** Dagger flanked by garlands from above
Date **Mintage** **F** **VF** **XF** **Unc**
 VS2031 (1974) 2,869,000 — 0.10 0.25 0.50



KM# 804a 5 PAISA
 Copper-Nickel **Subject:** Birendra Coronation **Obv:** Crown **Rev:** Dagger flanked by garlands from above
Date **Mintage** **F** **VF** **XF** **Unc**
 VS2031 (1974) Proof 1,000 Value: 3.00

KM# 1013 5 PAISA
 0.8500 g., Aluminum, 18 mm. **Obv:** Crown **Rev:** Value
Date **Mintage** **F** **VF** **XF** **Unc**
 VS2039 (1982) 8,971,000 — 7.00 10.00 15.00
 VS2040 (1983) 6,430,000 — — 0.10 0.25
 VS2041 (1984) 9,634,000 — — 0.10 0.25
 VS2042 (1985) 58,000 — — 0.10 0.25
 VS2043 (1986) 2,937,000 — — 0.10 0.25
 VS2044 (1987) 3,126,000 — — 0.10 0.25
 VS2045 (1988) 1,030,000 — — 0.10 0.25
 VS2046 (1989) — — — 0.10 0.25
 VS2047 (1990) — — — 0.10 0.25



KM# 806 10 PAISA

Brass **Obv:** Trident with sun and moon flanking above hills **Rev:** Ox left

Date	Mintage	F	VF	XF	Unc
VS2028 (1971)	In sets only 5,035	—	0.25	0.40	1.50

Note: Mahendra Bir Bikram also struck a 10 Paisa VS2028, see KM#765



KM# 807 10 PAISA

4.1400 g., Brass, 21 mm. **Obv:** Trident with sun and moon flanking above hills **Rev:** Value with grain sprigs at sides of coin

Date	Mintage	F	VF	XF	Unc
VS2029 (1972)	3,297,000	—	0.15	0.25	0.40
VS2029 (1972) Proof	3,943	Value: 1.00			
VS2030 (1973)	5,670,000	—	0.15	0.25	0.40
VS2030 (1973) Proof	8,891	Value: 0.70			
VS2031 (1974) Proof	11,000	Value: 0.70			



KM# 808 10 PAISA

Aluminum **Subject:** Birendra Coronation **Obv:** Crown **Rev:** Dagger flanked by garlands from above

Date	Mintage	F	VF	XF	Unc
VS2031 (1974)	192,000	—	0.10	0.20	0.35

KM# 808a 10 PAISA

Copper-Nickel **Subject:** Birendra Coronation **Obv:** Crown **Rev:** Dagger flanked by garlands from above

Date	Mintage	F	VF	XF	Unc
VS2031 (1974) Proof	1,000	Value: 3.50			



KM# 809 10 PAISA

Brass **Series:** F.A.O. International Women's Year **Obv:** Busts left **Rev:** Value within grain sprigs

Date	Mintage	F	VF	XF	Unc
VS2032 (1975)	2,500,000	—	0.10	0.15	0.25



KM# 810 10 PAISA

Brass **Subject:** Agricultural Development **Obv:** Crown **Rev:** Value

Date	Mintage	F	VF	XF	Unc
VS2033 (1976)	10,000,000	—	0.10	0.15	0.25



KM# 811 10 PAISA

Aluminum **Series:** International Year of the Child **Obv:** Trident within small circle at center **Rev:** Symbol at center, rising sun above

Date	Mintage	F	VF	XF	Unc
VS2036 (1979)	213,000	—	0.10	0.15	0.25



KM# 812 10 PAISA

Aluminum **Subject:** Education for Village Women **Obv:** Trident within small circle at center **Rev:** Open book

Date	Mintage	F	VF	XF	Unc
VS2036 (1979)	Inc. above	—	0.10	0.15	0.50



KM# 1014.1 10 PAISA

1.3000 g., Aluminum, 21.5 mm. **Obv:** Crown **Rev:** Large ears of grain

Date	Mintage	F	VF	XF	Unc
VS2039 (1982)	796	—	7.00	10.00	15.00
VS2040 (1983)	—	—	—	0.10	0.30
VS2041 (1984)	7,834,000	—	—	0.10	0.30
VS2042 (1985)	99,000	—	—	0.10	0.30



KM# 1014.2 10 PAISA

1.3000 g., Aluminum, 21.5 mm. **Obv:** Crown **Rev:** Small ears of grain

Date	Mintage	F	VF	XF	Unc
VS2041 (1984)	—	—	—	0.10	0.30
VS2042 (1985)	Inc. above	—	—	0.10	0.30
VS2043 (1986)	10,000	—	—	0.10	0.30
VS2044 (1987)	30,172,000	—	—	0.10	0.30
VS2045 (1988)	4,140,000	—	—	0.10	0.30
VS2046 (1989)	—	—	—	0.10	0.30
VS2047 (1990)	—	—	—	0.10	0.30
VS2048 (1991)	—	—	—	0.10	0.30
VS2049 (1992)	—	—	—	0.10	0.30



KM# 1014.3 10 PAISA

0.7200 g., Aluminum, 17 mm. **Obv:** Crown **Rev:** Value, grain ears flank **Edge:** Plain **Note:** Reduced size.

Date	Mintage	F	VF	XF	Unc
VS2051 (1994)	—	—	—	0.10	0.30
VS2052 (1995)	—	—	—	0.10	0.30
VS2053 (1996)	—	—	—	0.10	0.30
VS2054 (1997)	—	—	—	0.10	0.30
VS2055 (1998)	—	—	—	0.10	0.30
VS2056 (1999)	—	—	—	0.10	0.30
VS2057 (2000)	—	—	—	0.10	0.30



KM# 813 20 PAISA

Brass **Series:** F.A.O. **Obv:** Trident within small circle at center

Date	Mintage	F	VF	XF	Unc
VS2035 (1978)	234,000	—	0.35	0.75	1.00



KM# 814 20 PAISA

Brass **Series:** International Year of the Child **Obv:** Trident within small center circle **Rev:** Emblem below rising sun

Date	Mintage	F	VF	XF	Unc
VS2036 (1979)	30,000	—	0.35	0.75	1.00



KM# 815 25 PAISA

3.0000 g., Copper-Nickel **Obv:** Trident within small center circle **Rev:** Dagger flanked by garlands from above **Note:** Varieties exist.

Date	Mintage	F	VF	XF	Unc
VS2028 (1971)	5,691	—	0.40	0.60	0.80
VS2029 (1972) Proof	3,943	Value: 1.25			

Date	Mintage	F	VF	XF	Unc
VS2030 (1973)	8,676,000	—	0.30	0.40	0.50
VS2030 (1973) Proof	8,891	Value: 0.80			
VS2031 (1974)	1,172,000	—	0.35	0.50	0.75
VS2031 (1974) Proof	11,000	Value: 0.80			
VS2032 (1975)	4,584,000	—	0.30	0.40	0.50
VS2033 (1976)	1,837,000	—	0.30	0.40	0.50
VS2034 (1977)	3,808,000	—	0.30	0.40	0.50
VS2035 (1978)	5,964,000	—	0.30	0.40	0.50
VS2036 (1979)	—	—	0.30	0.40	0.50
VS2037 (1980)	2,047,000	—	0.30	0.40	0.50
VS2038 (1981)	1,580,000	—	0.30	0.40	0.50
VS2039 (1982)	7,185,000	—	0.30	0.40	0.50



KM# 816.1 25 PAISA

2.9300 g., Copper-Nickel, 18.8 mm. **Subject:** Birendra Coronation **Obv:** Crown **Rev:** Dagger flanked by garlands from above

Date	Mintage	F	VF	XF	Unc
VS2031 (1974)	431,000	—	0.35	0.50	0.75

KM# 816.2 25 PAISA

Copper-Nickel **Subject:** Birendra Coronation **Obv:** Crown **Rev:** Dagger flanked by garlands from above **Edge:** Reeded

Date	Mintage	F	VF	XF	Unc
VS2031 (1974) Proof	1,000	Value: 4.00			



KM# 817 25 PAISA

Brass **Series:** World Food Day **Obv:** Trident within small center circle **Rev:** Corn ear at left, logo at right

Date	Mintage	F	VF	XF	Unc
VS2038 (1981)	2,000,000	—	—	0.10	0.30



KM# 818 25 PAISA

Brass **Series:** International Year of Disabled Persons **Obv:** Trident within small center circle **Rev:** Emblem at center

Date	Mintage	F	VF	XF	Unc
VS2038 (1981)	Inc. above	—	0.10	0.25	0.50



KM# 1015.1 25 PAISA

1.8000 g., Aluminum, 24.5 mm. **Obv:** Crown **Rev:** Value flanked by grain ears

Date	Mintage	F	VF	XF	Unc
VS2039 (1982)	—	—	4.00	6.00	8.00
VS2040 (1983)	7,603,000	—	0.10	0.25	0.50
VS2041 (1984)	15,534,000	—	0.10	0.25	0.50
VS2042 (1985)	12,586,000	—	0.10	0.25	0.50
VS2043 (1986)	54,000	—	0.10	0.25	0.50
VS2044 (1987)	13,633,000	—	0.10	0.25	0.50
VS2045 (1988)	13,046,000	—	0.10	0.25	0.50
VS2046 (1989)	—	—	0.10	0.25	0.50
VS2047 (1990)	—	—	0.10	0.25	0.50
VS2048 (1991)	—	—	0.10	0.25	0.50
VS2049 (1992)	—	—	0.10	0.25	0.50
VS2050 (1993)	—	—	0.10	0.25	0.50



KM# 1015.2 25 PAISA

1.5000 g., Aluminum, 20 mm. **Obv:** Crown **Rev:** Value flanked by grain ears **Edge:** Plain **Note:** Reduced size.

Date	Mintage	F	VF	XF	Unc
VS2051 (1994)	—	—	0.10	0.25	0.50
VS2052 (1995)	—	—	0.10	0.25	0.50
VS2053 (1996)	—	—	0.10	0.25	0.50
VS2054 (1997)	—	—	0.10	0.25	0.50
VS2055 (1998)	—	—	0.10	0.25	0.50
VS2056 (1999)	—	—	0.10	0.25	0.50
VS2057 (2000)	—	—	0.10	0.25	0.50

KM# 821 50 PAISA

5.0000 g., Copper-Nickel, 23.5 mm. **Obv:** Trident within small center circle **Rev:** Dagger flanked by garlands from above

Date	Mintage	F	VF	XF	Unc
VS2028 (1971)	5,343	—	0.35	0.50	1.00
VS2029 (1972)	347,000	—	0.35	0.50	0.90
VS2029 (1972) Proof	3,943	Value: 1.50	—	—	—
VS2030 (1973)	998,000	—	0.35	0.50	0.90
VS2030 (1973) Proof	8,891	Value: 1.00	—	—	—
VS2031 (1974)	16,000	—	0.35	0.50	1.00
VS2031 (1974) Proof	11,000	Value: 1.00	—	—	—
VS2032 (1975)	227,000	—	0.35	0.50	0.90

Note: Dot in moon on reverse

Date	Mintage	F	VF	XF	Unc
VS2033 (1976)	3,446,000	—	0.35	0.50	0.75
VS2034 (1977)	6,016,000	—	0.35	0.50	0.75
VS2035 (1978)	2,355,000	—	0.35	0.50	0.75
VS2036 (1979)	—	—	0.35	0.50	0.75
VS2037 (1980)	4,861,000	—	0.35	0.50	0.75
VS2038 (1981)	929,000	—	0.35	0.50	0.75
VS2039 (1982)	2,954,000	—	0.35	0.50	0.75



KM# 821a 50 PAISA

5.0900 g., Copper-Nickel, 20 mm. **Obv:** Trident within small center circle **Rev:** Dagger flanked by garlands from above

Date	Mintage	F	VF	XF	Unc
VS2039 (1971)	Inc. above	—	0.10	0.25	0.50
VS2040 (1983)	72,000	—	0.10	0.25	0.50
VS2041 (1984)	5,917,000	—	0.10	0.25	0.50



KM# 822.1 50 PAISA

Copper-Nickel **Subject:** Birendra Coronation **Obv:** Crown **Rev:** Dagger flanked by garlands from above **Note:** 1mm thick.

Date	Mintage	F	VF	XF	Unc
VS2031 (1974)	136,000	—	0.50	0.75	1.25

KM# 822.2 50 PAISA

Copper-Nickel **Subject:** Birendra Coronation **Edge:** Reeded **Note:** 1.5mm thick.

Date	Mintage	F	VF	XF	Unc
VS2031 (1974) Proof	1,000	Value: 5.00	—	—	—



KM# 846 50 PAISA

4.9000 g., Copper-Nickel, 23.56 mm. **Obv:** Trident within small center circle **Rev:** Dagger flanked by garlands from above **Note:** In the name of Queen Aishvarya Rajya Lakshmi

Date	Mintage	F	VF	XF	Unc
VS2031 (1974)	—	—	—	—	1.00



KM# 823 50 PAISA

Copper-Nickel **Series:** World Food Day **Obv:** Trident within small center circle **Rev:** Corn ear at left, logo at right

Date	Mintage	F	VF	XF	Unc
VS2038 (1981)	2,000,000	—	0.10	0.30	0.60



KM# 824 50 PAISA

Copper-Nickel **Series:** International Year of Disabled Persons **Obv:** Trident within small center circle **Rev:** Emblem at center

Date	Mintage	F	VF	XF	Unc
VS2038 (1981)	Inc. above	—	0.50	0.75	1.25



KM# 1016 50 PAISA

3.0000 g., Copper-Nickel, 20 mm. **Subject:** Family Planning **Obv:** Logo above inscription **Rev:** Value

Date	Mintage	F	VF	XF	Unc
VS2041 (1984)	—	—	0.10	0.25	0.50



KM# 1018.1 50 PAISA

Stainless Steel, 23.5 mm. **Obv:** Small trident in center **Rev:** Dagger flanked by garlands from above

Date	Mintage	F	VF	XF	Unc
VS2044 (1987)	6,341,000	—	0.10	0.25	0.50
VS2045 (1988)	7,350,000	—	0.10	0.25	0.50

Note: Varieties with small and large Nepalese "5" exist

KM# 1018.2 50 PAISA

Stainless Steel, 23.5 mm. **Obv:** Larger trident in center of traditional design **Rev:** Dagger flanked by garlands from above

Date	Mintage	F	VF	XF	Unc
VS2047 (1990)	—	—	0.10	0.25	0.50
VS2048 (1991)	—	—	0.10	0.25	0.50
VS2049 (1992)	—	—	0.10	0.25	0.50



KM# 1072 50 PAISA

1.4100 g., Aluminum, 22.5 mm. **Obv:** Royal crown **Rev:** Crown **Edge:** Plain **Note:** Coins dated VS2051 exist in two minor varieties being struck at Kathmandu (round edge) and Singapore (sharp edge).

Date	Mintage	F	VF	XF	Unc
VS2051 (1994)	—	—	0.10	0.20	0.40
VS2052 (1995)	—	—	0.10	0.20	0.40
VS2053 (1996)	—	—	0.10	0.20	0.40
VS2054 (1997)	—	—	0.10	0.20	0.40
VS2055 (1998)	—	—	0.10	0.20	0.40
VS2056 (1999)	—	—	0.10	0.20	0.40
VS2057 (2000)	—	—	0.10	0.20	0.40



KM# 828.1 RUPEE

10.2000 g., Copper-Nickel **Obv:** Trident within small center circle **Rev:** Dagger flanked by garlands from above

Date	Mintage	F	VF	XF	Unc
VS2028 (1971)	5,030	—	0.50	1.00	2.00
VS2029 (1972)	22,000	—	0.50	1.00	1.50
VS2029 (1972) Proof	3,943	Value: 2.50	—	—	—
VS2030 (1973)	5,667	—	0.50	1.00	2.00
VS2030 (1973) Proof	8,891	Value: 2.00	—	—	—
VS2031 (1974) Proof	11,000	Value: 1.50	—	—	—



KM# 829.1 RUPEE

Copper-Nickel **Subject:** Birendra Coronation **Obv:** Crown at center of ornamental frame **Rev:** Dagger flanked by garlands from above **Note:** 2 millimeters thick.

Date	Mintage	F	VF	XF	Unc
VS2031 (1973)	—	—	0.75	1.25	1.75

KM# 829.2 RUPEE

Copper-Nickel **Subject:** Birendra Coronation **Obv:** Crown at center of ornamental frame **Rev:** Dagger flanked by garlands from above **Edge:** Reeded **Note:** 2.5 millimeters thick.

Date	Mintage	F	VF	XF	Unc
VS2031 (1973) Proof	1,000	Value: 6.00	—	—	—



KM# 848 RUPEE

Copper-Nickel **Obv:** Trident within small circle at center **Rev:** Dagger flanked by garlands from above **Note:** In the name of Queen Aishvarya Rajya Lakshmi.

Date	Mintage	F	VF	XF	Unc
VS2031 (1974)	—	—	—	—	150



KM# 831 RUPEE

Copper-Nickel **Series:** F.A.O. International Women's Year **Obv:** Busts left **Rev:** Value above logo, grain ears flank

Date	Mintage	F	VF	XF	Unc
VS2032 (1975)	1,500,000	—	0.25	0.50	1.25

KM# 828a RUPEE

7.5000 g., Copper-Nickel, 27.5 mm. **Note:** Reduced weight. Coins dated VS2036 were struck at the Canberra Mint and have a very shiny surface. High quality examples of VS2034 were struck at Canberra Mint while dull surfaced examples were probably struck at Kathmandu Mint.

Date	Mintage	F	VF	XF	Unc
VS2033 (1976)	58,000	—	0.50	1.00	1.50
VS2034 (1977)	30,000,000	—	0.25	0.50	1.00
VS2035 (1978)	—	—	0.25	0.50	1.00
VS2036 (1979)	30,000,000	—	0.25	0.50	1.00

KM# 828.2 RUPEE

Copper-Nickel **Note:** Reduced size: 23mm. Like 821a.

Date	Mintage	F	VF	XF	Unc
VS2039 (1982)	—	—	1.50	3.00	—



KM# 1019 RUPEE

Copper-Nickel **Subject:** Family Planning **Obv:** Logo at center within design **Rev:** Value

Date	Mintage	F	VF	XF	Unc
VS2041 (1984)	21,000	—	—	—	0.75



KM# 1061 RUPEE

6.7500 g., Stainless Steel **Obv:** Small trident in center **Rev:** Dagger flanked by garlands from above

Date	Mintage	F	VF	XF	Unc
VS2045 (1988)	Prooflike	—	0.25	0.50	1.00
VS2048 (1991)	Prooflike	—	0.25	0.50	1.00

Note: Varieties exist

VS2049 (1992)	Prooflike	—	0.25	0.50	1.25
---------------	-----------	---	------	------	------



KM# 1073 RUPEE

3.5000 g., Brass Plated Steel, 22 mm. **Obv:** Small trident at center **Rev:** Large legends **Edge:** Plain **Note:** Sharp and round edge varieties.

Date	Mintage	F	VF	XF	Unc
VS2051 (1994)	—	—	0.25	0.50	1.00
VS2052 (1995)	—	—	0.25	0.50	1.00



KM# 1152 RUPEE

28.1600 g., 0.9990 Copper-Nickel 0.9044 oz., 38.5 mm. **Subject:** UN 50th Anniversary **Obv:** Traditional design **Rev:** UN 50 logo **Edge:** Reeded

Date	Mintage	F	VF	XF	Unc
VS2052 (1995)	—	—	—	—	—



KM# 1073a RUPEE

4.0800 g., Brass, 20 mm. **Obv:** Traditional design **Rev:** Small legends

Date	Mintage	F	VF	XF	Unc
VS2052 (1995)	—	—	—	—	1.00
VS2053 (1996)	—	—	—	—	1.00
VS2054 (1997)	—	—	—	—	1.00
VS2055 (1998)	—	—	—	—	1.00
VS2056 (1999)	—	—	—	—	1.00
VS2057 (2000)	—	—	—	—	1.00



KM# 1092 RUPEE

Brass Plated Steel, 22 mm. **Series:** U.N. 50th Anniversary **Obv:** Traditional design **Rev:** UN logo and dates

Date	Mintage	F	VF	XF	Unc
VS2052 (1995)	—	—	—	—	1.75



KM# 1115 RUPEE

Brass, 20 mm. **Subject:** Visit Nepal '98 **Obv:** Traditional design **Rev:** Moon and sun flanking mountaintop

Date	Mintage	F	VF	XF	Unc
VS2054 (1997)	—	—	—	—	1.00



KM# 1139 RUPEE

Brass, 20 mm. **Subject:** Gorkhapatra Centenary **Obv:** Traditional design **Rev:** Inscription within wreath of ten people reading newspapers **Rev. Inscription:** "Gorkhapatra 1958-VS2057"

Date	Mintage	F	VF	XF	Unc
VS2057 (2000)	—	—	—	—	1.00



KM# 832 2 RUPEES

Copper-Nickel **Series:** World Food Day **Obv:** Trident within small circle at center **Rev:** Corn ear at left, logo at right

Date	Mintage	F	VF	XF	Unc
VS2038 (1981)	1,000,000	—	0.50	0.75	1.50



KM# 1025 2 RUPEES

Copper-Nickel **Series:** F.A.O. **Obv:** Traditional design **Note:** Size of obverse square varies. With or without dot in reverse sun.

Date	Mintage	F	VF	XF	Unc
VS2039 (1982)	366,000	—	0.50	0.75	1.50



KM# 1020 2 RUPEES

Copper-Nickel **Subject:** Family Planning **Obv:** Emblem within decorative outlines **Rev:** Value

Date	Mintage	F	VF	XF	Unc
VS2041 (1984)	11,000	—	0.50	0.75	1.50



KM# 1074.1 2 RUPEES

4.9600 g., Brass Plated Steel, 24.4 mm. **Obv:** Small trident at center **Rev:** Building above value **Edge:** Plain **Note:** Sharp and round edge varieties exist.

Date	Mintage	F	VF	XF	Unc
VS2051 (1994)	—	—	0.35	0.60	1.25
VS2052 (1995)	—	—	0.35	0.60	1.25

KM# 1074.2 2 RUPEES

Brass, 25 mm.

Date	Mintage	F	VF	XF	Unc
VS2053 (1996)	—	—	0.35	0.60	1.25
VS2055 (1998)	—	—	0.35	0.60	1.25
VS2056 (1999)	—	—	0.35	0.60	1.25
VS2057 (2000)	—	—	0.35	0.60	1.25

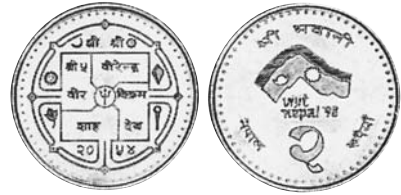

KM# 1116 2 RUPEES

Brass, 25 mm. **Subject:** Visit Nepal '98 **Obv:** Traditional design **Rev:** Moon and sun flanking mountaintop

Date	Mintage	F	VF	XF	Unc
VS2053 (1996)	—	—	—	—	1.25
VS2054 (1997)	—	—	—	—	1.25



KM# 833 5 RUPEE

Copper-Nickel **Subject:** Rural Women's Advancement **Obv:** Trident within small circle at center

Date	Mintage	F	VF	XF	Unc
VS2037 (1980)	50,000	—	0.75	1.50	3.00



KM# 834 5 RUPEE

Copper-Nickel, 28.7-30.0 mm. **Subject:** National Bank Silver Jubilee **Obv:** Trident within small circle at center **Rev:** Small figurine of native god at center **Note:** Size varies.

Date	Mintage	F	VF	XF	Unc
VS2038 (1981)	64,000	—	0.75	1.50	3.00



KM# 1009 5 RUPEE

Copper-Nickel **Obv:** Traditional design **Rev:** Dagger flanked by garlands from above **Note:** Circulation coinage

Date	Mintage	F	VF	XF	Unc
VS2039 (1982)	Inc. above	—	0.50	1.00	2.00
VS2040 (1983)	478,000	—	0.30	0.50	1.00



KM# 1017 5 RUPEE

Copper-Nickel **Subject:** Family Planning **Obv:** Value **Rev:** Logo above inscription

Date	Mintage	F	VF	XF	Unc
VS2041 (1984)	458,000	—	0.50	1.00	2.00



KM# 1023 5 RUPEE

Copper-Nickel **Subject:** Year of Youth **Obv:** Value **Rev:** Emblem below hills
Date **Mintage** **F** **VF** **XF** **Unc**
 VS2042 (1985) 1,124,000 — — — 2.50



KM# 1047 5 RUPEE

Copper-Nickel **Subject:** Social Services **Obv:** Value **Rev:** Ox left within small center circle
Date **Mintage** **F** **VF** **XF** **Unc**
 VS2042 (1985) Inc. above — — — 3.50



KM# 1028 5 RUPEE

Copper-Nickel **Series:** World Food Day **Obv:** Traditional design **Rev:** Fish left below logo
Date **Mintage** **F** **VF** **XF** **Unc**
 VS2043 (1986) 99,000 — — — 3.50



KM# 1042 5 RUPEE

Copper-Nickel **Subject:** 15th World Buddhist Conference **Obv:** Value **Rev:** Figure at center of globe within ornamented circle
Note: Two different obverse dies exist.
Date **Mintage** **F** **VF** **XF** **Unc**
 VS2043/1986 135,000 — — — 3.50



KM# 1030 5 RUPEE

Copper-Nickel **Subject:** 10th Year of National Social Security Administration **Obv:** Traditional design **Rev:** Emblem at center
Date **Mintage** **F** **VF** **XF** **Unc**
 VS2044 (1987) 104,000 — — — 3.50
 VS2045 (1988) — — — — 3.50



KM# 1043 5 RUPEE

Copper **Subject:** 3rd SAARC Summit **Obv:** Traditional design **Rev:** Summit emblem
Date **Mintage** **F** **VF** **XF** **Unc**
 VS2044 (1987) 2,000 — — — 6.50



KM# 1053 5 RUPEE

Copper-Nickel **Series:** World Food Day **Obv:** Traditional design **Rev:** Emblem above symbols
Date **Mintage** **F** **VF** **XF** **Unc**
 VS2047 (1990) — — — — 4.00



KM# 1063 5 RUPEE

Copper-Nickel **Subject:** New Constitution **Obv:** Traditional design **Rev:** Flags above open book
Date **Mintage** **F** **VF** **XF** **Unc**
 VS2047 (1990) — — — — 3.25



KM# 1062 5 RUPEE

Copper-Nickel **Subject:** Parliament Session **Obv:** Traditional design **Rev:** Outlined drawings symbolizing figures of parliament
Date **Mintage** **F** **VF** **XF** **Unc**
 VS2048 (1991) — — — — 3.00

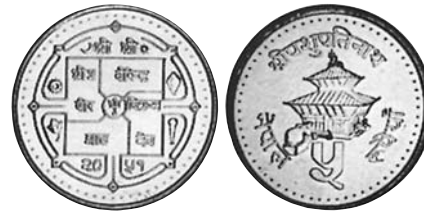

KM# 1075.1 5 RUPEE

6.5200 g., Brass Plated Steel, 27 mm. **Obv:** Traditional design **Rev:** Temple **Edge:** Plain
Date **Mintage** **F** **VF** **XF** **Unc**
 VS2051 (1994) — — — — 1.50

KM# 1075.2 5 RUPEE

Brass, 25 mm. **Edge:** Reeded
Date **Mintage** **F** **VF** **XF** **Unc**
 VS2053 (1996) — — — — 1.50



KM# 1117 5 RUPEE

Copper, 25 mm. **Subject:** Visit Nepal '98 **Obv:** Traditional design **Rev:** Sun and moon flanking mountaintop **Edge:** Reeded
Date **Mintage** **F** **VF** **XF** **Unc**
 VS2054 (1997) — — — — 1.50



KM# 835 10 RUPEE

8.0000 g., 0.2500 Silver 0.0643 oz. ASW **Series:** F.A.O. **Obv:** Value and dates **Rev:** Family scene
Date **Mintage** **F** **VF** **XF** **Unc**
 VS2031 (1974) 39,000 — — 4.00 6.00



KM# 1004 10 RUPEE

Copper-Nickel, 40 mm. **Subject:** 30th Anniversary - Ascent of Mt. Everest **Obv:** Traditional design **Rev:** Mount Everest
Date **Mintage** **F** **VF** **XF** **Unc**
 VS2040 (1983) 2,000 — — — 12.50



KM# 1076 10 RUPEE

8.0000 g., Brass Plated Steel, 29 mm. **Obv:** Traditional design **Rev:** Closed book
Date **Mintage** **F** **VF** **XF** **Unc**
 VS2051 (1994) — — — — 2.50



KM# 1083 10 RUPEE

Copper-Nickel **Subject:** 75th Anniversary - International Labor Organization **Obv:** Traditional design **Rev:** Logo above legend
Date **Mintage** **F** **VF** **XF** **Unc**
 VS2051 (1994) — — — — 4.50



KM# 1089 10 RUPEE

Copper-Nickel **Subject:** 50th Anniversary - F.A.O. Logo **Obv:** Traditional design **Rev:** Logo with grain ears flanking

Date	Mintage	F	VF	XF	Unc
VS2052 (1995)	—	—	—	—	4.00

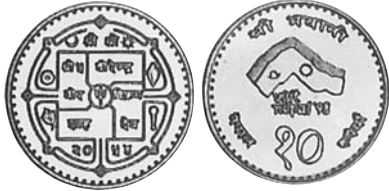

KM# 1118 10 RUPEE

Copper-Nickel, 25 mm. **Subject:** Visit Nepal '98 **Obv:** Traditional design **Rev:** Moon and sun flanking mountaintop **Edge:** Reeded

Date	Mintage	F	VF	XF	Unc
VS2054 (1997)	—	—	—	—	3.00



KM# 836 20 RUPEE

14.8500 g., 0.5000 Silver 0.2387 oz. ASW **Series:** F.A.O. International Women's Year **Obv:** Busts left **Rev:** Value within grain sprigs

Date	Mintage	F	VF	XF	Unc
VS2032 (1975)	50,000	—	—	4.50	7.50



KM# 837 20 RUPEE

14.8500 g., 0.5000 Silver 0.2387 oz. ASW **Series:** International Year of the Child **Obv:** Trident within small circle at center **Rev:** Emblem below rising sun

Date	Mintage	F	VF	XF	Unc
VS2036 (1979)	—	—	—	4.00	6.00

KM# 837a 20 RUPEE

15.0000 g., 0.9250 Silver 0.4461 oz. ASW **Obv:** Trident within small circle at center **Rev:** Emblem below rising sun

Date	Mintage	F	VF	XF	Unc
VS2036 (1979) Proof	1,000	Value: 27.50	—	—	—



KM# 839 25 RUPEE

25.6000 g., 0.5000 Silver 0.4115 oz. ASW **Series:** Conservation **Obv:** Bust of Birendra Bir Bikram right **Rev:** Himalayan Monal Pheasant Rev. Designer: Norman Sillman

Date	Mintage	F	VF	XF	Unc
VS2031 (1974)	11,000	—	—	8.50	18.00

KM# 839a 25 RUPEE

28.2800 g., 0.9250 Silver 0.8410 oz. ASW **Obv:** Bust of Birendra Bir Bikram right **Rev:** Himalayan Monal Pheasant Rev. Designer: Norman Sillman

Date	Mintage	F	VF	XF	Unc
VS2031 (1974) Proof	11,000	Value: 22.00	—	—	—

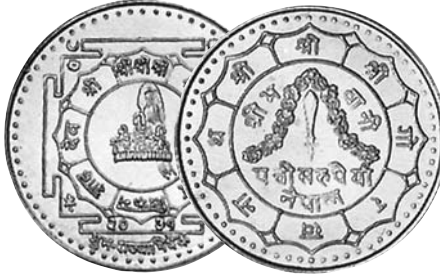

KM# 838 25 RUPEE

25.6000 g., 0.5000 Silver 0.4115 oz. ASW **Subject:** Birendra Coronation **Obv:** Crown **Rev:** Dagger flanked by garlands from above **Edge:** Reeded **Note:** 2mm thick.

Date	Mintage	F	VF	XF	Unc
VS2031 (1974)	75,000	—	—	7.00	10.00

KM# 838a 25 RUPEE

28.2800 g., 0.9250 Silver 0.8410 oz. ASW **Obv:** Crown **Rev:** Dagger flanked by garlands from above **Edge:** Reeded **Note:** 3mm thick.

Date	Mintage	F	VF	XF	Unc
VS2031 (1974) Proof	2,000	Value: 22.50	—	—	—



KM# 1051 25 RUPEE

12.0000 g., 0.2500 Silver 0.0964 oz. ASW **Obv:** Crown **Rev:** Value

Date	Mintage	F	VF	XF	Unc
VS2041 (1984)	—	—	—	—	15.00



KM# 1048.1 25 RUPEE

12.0000 g., 0.2500 Silver 0.0964 oz. ASW **Subject:** 25th Anniversary of Panchayat **Obv:** Thin 25 **Rev:** Small rosette **Note:** Varieties exist with hollow or solid hand-like symbol below on obverse.

Date	Mintage	F	VF	XF	Unc
VS2042 (1985)	9,962,000	—	—	—	10.00

KM# 1048.2 25 RUPEE

12.0000 g., 0.2500 Silver 0.0964 oz. ASW **Subject:** 25th Anniversary of Panchayat **Obv:** Thick 25 **Rev:** Large rosette **Note:** Varieties exist with hollow or solid hand-like symbol below on obverse.

Date	Mintage	F	VF	XF	Unc
VS2042 (1985)	Inc. above	—	—	—	10.00



KM# 1135 25 RUPEE

8.5000 g., Copper Nickel, 29 mm. **Subject:** Silver Jubilee of King's Accession **Obv:** Traditional design **Rev:** Crown on radiant emblem **Edge:** Plain

Date	Mintage	F	VF	XF	Unc
VS2053 (1996)	—	—	—	—	3.50



KM# 1126 25 RUPEE

Copper-Nickel **Subject:** Silver Jubilee **Obv:** Traditional design **Rev:** Stylized face design

Date	Mintage	F	VF	XF	Unc
VS2055 (1998)	—	—	—	—	4.50



KM# 841 50 RUPEE

31.8000 g., 0.5000 Silver 0.5112 oz. ASW **Series:** Conservation **Obv:** Bust right **Rev:** Red Panda Rev. Designer: Norman Sillman

Date	Mintage	F	VF	XF	Unc
VS2031 (1974)	11,000	—	—	10.00	18.50

KM# 841a 50 RUPEE

35.0000 g., 0.9250 Silver 1.0408 oz. ASW **Obv:** Bust right **Rev:** Red panda Rev. Designer: Norman Sillman

Date	Mintage	F	VF	XF	Unc
VS2031 (1974) Proof	10,000	Value: 25.00	—	—	—



KM# 842 50 RUPEE

25.0000 g., 0.5000 Silver 0.4019 oz. ASW **Subject:** Education for Village Women **Obv:** Traditional design **Rev:** Open book

Date	Mintage	F	VF	XF	Unc
VS2036 (1979)	15,000	—	—	—	12.50

KM# 842a 50 RUPEE

25.0000 g., 0.9250 Silver 0.7435 oz. ASW **Obv:** Traditional design **Rev:** Open book

Date	Mintage	F	VF	XF	Unc
VS2036 (1979) Proof	1,000	Value: 40.00	—	—	—



KM# 843 50 RUPEE

14.9000 g., 0.5000 Silver 0.2395 oz. ASW **Series:** International Year of Disabled Persons **Obv:** Traditional design **Rev:** Emblem within grain ears

Date	Mintage	F	VF	XF	Unc
VS2038 (1981)	16,000	—	—	—	8.50

KM# A851 50 RUPEE

15.0000 g., 0.4000 Silver 0.1929 oz. ASW **Series:** International Year of the Child **Note:** Similar to 100 Rupee, KM#851.

Date	Mintage	F	VF	XF	Unc
VS2038 (1981)	—	—	—	—	—



KM# 1127 50 RUPEE

Brass, 38.7 mm. **Subject:** Buddha **Obv:** Traditional square design **Rev:** Buddha and four figures **Edge:** Reeded

Date	Mintage	F	VF	XF	Unc
VS2057 (2000)	30,000	—	—	—	10.00

KM# 1165 100 RUPEE

25.0000 g., 0.5000 Silver 0.4019 oz. ASW, 36 mm. **Obv:** Crown in square design **Rev:** Garland draped above sword **Edge:** Reeded

Date	Mintage	F	VF	XF	Unc
VS2031 (1974) Proof	1,000	—	—	—	Value: 50.00



KM# 1005 100 RUPEE

31.1000 g., 0.9250 Silver 0.9249 oz. ASW **Subject:** 30th Anniversary Ascent of Mt. Everest **Obv:** Trident within small circle at center **Rev:** Mount Everest

Date	Mintage	F	VF	XF	Unc
VS2040 (1983) Proof	1,500	—	—	—	Value: 50.00



KM# 1046 50 RUPEE

15.0000 g., 0.5000 Silver 0.2411 oz. ASW **Subject:** 50th Anniversary of Kathmandu Mint **Obv:** Trident within small center circle **Rev:** Mint press

Date	Mintage	F	VF	XF	Unc
VS2039 (1982)	8,765	—	—	13.50	17.50

KM# 1119 50 RUPEE

Bronze **Obv:** Traditional square in circle design **Rev:** Buddha's portrait and Ashoka pillar **Note:** Lord Buddha; Similar to 1500 Rupee, KM#1120.

Date	Mintage	F	VF	XF	Unc
VS2055 (1998)	30,000	—	—	—	10.00



KM# 850.2 100 RUPEE

25.4900 g., 0.9250 Silver 0.7580 oz. ASW **Series:** World Food Day **Obv:** Traditional design **Rev:** Figure working in field **Note:** Obverse and reverse are different.

Date	Mintage	F	VF	XF	Unc
VS2038 (1981)	—	—	—	—	Value: 80.00



KM# 1024 100 RUPEE

15.0000 g., 0.5000 Silver 0.2411 oz. ASW **Subject:** Year of Youth **Obv:** Value **Rev:** Emblem below hills

Date	Mintage	F	VF	XF	Unc
VS2042 (1985)	8,199	—	—	—	12.00



KM# 1136 50 RUPEE

Brass, 37.5 mm. **Subject:** 50th Anniversary - Radio Nepal **Obv:** Traditional design **Rev:** Stylized design **Edge:** Plain

Date	Mintage	F	VF	XF	Unc
VS2056 (1999)	—	—	—	—	10.00



KM# 851 100 RUPEE

19.4400 g., 0.5000 Silver 0.3125 oz. ASW **Series:** International Year of the Child **Obv:** Crowned bust right **Rev:** Children filling water jug

Date	Mintage	F	VF	XF	Unc
VS2031 (1974) Proof	9,270	—	—	—	Value: 17.50

Note: Struck in 1981



KM# 1114 100 RUPEE

12.0400 g., 0.6000 Silver 0.2322 oz. ASW **Series:** 50th Anniversary - F.A.O. **Obv:** Traditional design **Rev:** Logo at center, grain ears flank

Date	Mintage	F	VF	XF	Unc
VS2052 (1995)	—	—	—	—	15.00

KM# 1102 100 RUPEE

Copper-Nickel **Series:** Nepal Wildlife **Rev:** Multicolor tiger

Date	Mintage	F	VF	XF	Unc
VS2054-1998 (1998)	25,000	—	—	—	40.00
VS2054 (1998)	25,000	—	—	—	40.00



KM# 1137 50 RUPEE

Brass, 37.5 mm. **Subject:** St. Xavier's Golden Jubilee **Obv:** Traditional design **Rev:** Coat of arms **Edge:** Plain

Date	Mintage	F	VF	XF	Unc
VS2057 (2000)	—	—	—	—	10.00



KM# 850.1 100 RUPEE

25.4900 g., 0.5000 Silver 0.4097 oz. ASW **Series:** World Food Day **Obv:** Traditional design **Rev:** Figure working in field

Date	Mintage	F	VF	XF	Unc
VS2038 (1981)	18,000	—	—	—	22.50



KM# 1103 100 RUPEE

Copper-Nickel **Series:** Nepal Wildlife **Obv:** Traditional design **Rev:** Multicolor Great Indian rhino

Date	Mintage	F	VF	XF	Unc
VS2054-1998	25,000	—	—	—	40.00



KM# 1141 100 RUPEE

12.5000 g., 0.5000 Silver 0.2009 oz. ASW **Series:** International Year of Older Persons **Obv:** Traditional design **Rev:** Emblem and inscription

Date	Mintage	F	VF	XF	Unc
VS2056 (1999)	—	—	—	—	10.00



KM# 1031 200 RUPEE

15.0000 g., 0.6000 Silver 0.2893 oz. ASW **Subject:** 10th Anniversary of National Social Security Administration **Obv:** Traditional design **Rev:** Emblem at center within small circle

Date	Mintage	F	VF	XF	Unc
VS2044 (1987)	4,145	—	—	—	25.00



KM# 1007 250 RUPEE

28.2800 g., 0.9250 Silver 0.8410 oz. ASW **Subject:** 10th Anniversary of Reign **Obv:** Conjoined busts left **Rev:** Value

Date	Mintage	F	VF	XF	Unc
VS2038 (1981) Proof	10,000	—	—	—	95.00



KM# 1010 250 RUPEE

28.2800 g., 0.9250 Silver 0.8410 oz. ASW **Subject:** Year of the Scout **Obv:** Traditional design **Rev:** Boy and girl scouts planting seedling

Date	Mintage	F	VF	XF	Unc
VS2039 (1982)	10,000	—	—	—	45.00
VS2039 (1982) Proof	Inc. above	—	—	—	55.00



KM# 1026 250 RUPEE

19.4400 g., 0.9250 Silver 0.5781 oz. ASW **Series:** Wildlife Preservation **Obv:** Traditional design **Rev:** Musk deer

Date	Mintage	F	VF	XF	Unc
VS2043 (1986) Proof	20,000	—	—	—	30.00



KM# 1049 250 RUPEE

19.4400 g., 0.9250 Silver 0.5781 oz. ASW **Subject:** Silver Jubilee of Nepal Red Cross Society **Obv:** Traditional design **Rev:** Emblem at center

Date	Mintage	F	VF	XF	Unc
VS2045 (1988)	6,360	—	—	—	23.50



KM# 1052 250 RUPEE

19.4400 g., 0.9250 Silver 0.5781 oz. ASW **Subject:** 25th Anniversary of Nepalese Power Company **Obv:** Traditional design **Rev:** Rising sun back of hills

Date	Mintage	F	VF	XF	Unc
VS2046 (1989)	—	—	—	—	23.50



KM# 1055 250 RUPEE

19.4400 g., 0.9250 Silver 0.5781 oz. ASW **Series:** Save the Children **Obv:** Traditional design **Rev:** Children dancing

Date	Mintage	F	VF	XF	Unc
VS2047 (1990) Proof	20,000	—	—	—	22.50

KM# 1134.3 250 RUPEE

17.7000 g., 0.5000 Silver 0.2845 oz. ASW, 36 mm. **Subject:** Nepal Disabled Association **Obv:** Traditional square design with small inscriptions **Rev:** Human figures logo and value **Edge:** Reeded

Date	Mintage	F	VF	XF	Unc
VS2052 (1995)	—	—	—	—	25.00

KM# 1134.1 250 RUPEE

18.1000 g., 0.9250 Silver 0.5383 oz. ASW, 36 mm. **Subject:** Silver Jubilee - Nepal Disabled Association **Note:** Large figures, large inscriptions.

Date	Mintage	F	VF	XF	Unc
VS2052 (1995)	—	—	—	—	27.50

KM# 1134.2 250 RUPEE

17.7000 g., 0.5000 Silver 0.2845 oz. ASW, 36 mm. **Subject:** Nepal Disabled Association **Obv:** Traditional square design **Rev:** Human figures Logo and value **Edge:** Reeded **Note:** Small figures, small inscriptions

Date	Mintage	F	VF	XF	Unc
VS2052 (1995)	—	—	—	—	25.00



KM# 1029 300 RUPEE

25.2900 g., 0.5000 Silver 0.4065 oz. ASW **Subject:** First Scout Jamboree in Nepal **Obv:** Traditional design **Rev:** Emblems within temple outline, hills in background

Date	Mintage	F	VF	XF	Unc
VS2043 (1986)	6,967	—	—	—	27.50



KM# 1044 300 RUPEE

25.0000 g., 0.9250 Silver 0.7435 oz. ASW **Subject:** 3rd SAARC Summit **Obv:** Traditional design **Rev:** Summit emblem

Date	Mintage	F	VF	XF	Unc
VS2044 (1987)	5,000	—	—	—	22.50



KM# 1057 300 RUPEE

18.0500 g., 0.9250 Silver 0.5368 oz. ASW **Obv:** Traditional design **Rev:** Rastriya Banijya Bank logo

Date	Mintage	F	VF	XF	Unc
VS2047 (1990)	—	—	—	—	22.50

KM# 1064 300 RUPEE

18.3150 g., 0.9250 Silver 0.5447 oz. ASW **Subject:** New Constitution **Obv:** Traditional design **Rev:** Flags above open book

Date	Mintage	F	VF	XF	Unc
VS2047 (1990)	—	—	—	—	22.50



KM# 1065 300 RUPEE

18.3150 g., 0.9250 Silver 0.5447 oz. ASW **Subject:** Parliament Session **Obv:** Traditional design **Rev:** Outlined figures symbolizing members of parliament

Date	Mintage	F	VF	XF	Unc
VS2048 (1991)	—	—	—	—	22.50

KM# 1068 300 RUPEE

17.8100 g., 0.9250 Silver 0.5296 oz. ASW **Series:** Traditional design **Rev:** Figure between hands holding grains, hills in background
Date **Mintage** **F** **VF** **XF** **Unc**
 VS2049 (1992) — — — — 22.50



KM# 1094 300 RUPEE

18.1300 g., 0.9250 Silver 0.5392 oz. ASW **Subject:** Rastriya Beema Sansthan Silver Jubilee **Obv:** Traditional design **Rev:** Eyes below design
Date **Mintage** **F** **VF** **XF** **Unc**
 VS2049 (1992) — — — — 22.50

KM# 1142 300 RUPEE

18.0000 g., 0.9250 Silver 0.5353 oz. ASW **Subject:** 75th Anniversary of I.L.O.
Date **Mintage** **F** **VF** **XF** **Unc**
 VS2051 (1994) — — — — 22.50



KM# 1032 350 RUPEE

23.3000 g., 0.5000 Silver 0.3745 oz. ASW **Subject:** Crown Prince, Sacred Thread Ceremony **Obv:** Traditional design
Date **Mintage** **F** **VF** **XF** **Unc**
 VS2044 (1987) 5,217 — — — 30.00



KM# 1035 500 RUPEE

35.0000 g., 0.5000 Silver 0.5626 oz. ASW **Subject:** 50th Anniversary of National Bank **Obv:** Traditional design **Rev:** Figure at center of designed globe
Date **Mintage** **F** **VF** **XF** **Unc**
 VS2044 (1987) 19,000 — — — 45.00

KM# 1166 500 RUPEE

31.1000 g., 0.9990 Silver 0.9988 oz. ASW, 38.7 mm. **Obv:** Traditional design **Rev:** Ceremonial vase
Date **Mintage** **F** **VF** **XF** **Unc**
 VS2046(1989) 5,000 — — — 45.00



KM# 1058 500 RUPEE

31.4700 g., 0.9250 Silver 0.9359 oz. ASW **Series:** 1992 Olympics **Obv:** Traditional design **Rev:** Boxers
Date **Mintage** **F** **VF** **XF** **Unc**
 VS2049 (1992) Proof Est. 40,000 Value: 17.50

KM# 1069 500 RUPEE

31.4700 g., 0.9250 Silver 0.9359 oz. ASW **Series:** 1992 Olympics **Subject:** Soccer **Rev:** Soccer goal being scored
Date **Mintage** **F** **VF** **XF** **Unc**
 VS2049 (1992) Proof 20,000 Value: 28.50



KM# 1071 500 RUPEE

31.8300 g., 0.9250 Silver 0.9466 oz. ASW **Series:** 1992 Olympics - Ski Jumping **Obv:** Traditional design **Rev:** Ski jumper
Date **Mintage** **F** **VF** **XF** **Unc**
 VS2049 (1992) Proof Est. 40,000 Value: 16.50



KM# 1090 500 RUPEE

31.4700 g., 0.9250 Silver 0.9359 oz. ASW **Series:** Endangered Wildlife **Obv:** Traditional design **Rev:** Red Panda
Date **Mintage** **F** **VF** **XF** **Unc**
 VS2049 (1992) Proof Est. 15,000 Value: 30.00



KM# 1070 500 RUPEE

31.4700 g., 0.9250 Silver 0.9359 oz. ASW **Series:** Endangered Wildlife **Obv:** Traditional design **Rev:** Himalayan Black Bear
Date **Mintage** **F** **VF** **XF** **Unc**
 VS2050 (1993) Proof 10,000 Value: 45.00



KM# 1066 500 RUPEE

31.7500 g., 0.9250 Silver 0.9442 oz. ASW **Series:** 1994 Olympics **Obv:** Traditional design **Rev:** Cross-country skiing
Date **Mintage** **F** **VF** **XF** **Unc**
 VS2050 (1993) Proof 40,000 Value: 22.50



KM# 1091 500 RUPEE

31.4700 g., 0.9250 Silver 0.9359 oz. ASW **Series:** Endangered Wildlife **Rev:** Tiger
Date **Mintage** **F** **VF** **XF** **Unc**
 VS2050 (1993) Proof Est. 15,000 Value: 40.00

KM# 1084 500 RUPEE

28.2800 g., 0.9250 Silver 0.8410 oz. ASW **Subject:** Conquest of Mt. Everest **Note:** Similar to 2500 Rupee, KM#1085.
Date **Mintage** **F** **VF** **XF** **Unc**
 VS2050 (1993) Proof Est. 10,000 Value: 32.50



KM# 1133 500 RUPEE

35.2000 g., 0.9000 Silver 1.0185 oz. ASW **Subject:** International Monetary Fund **Obv:** Traditional design **Rev:** Conjoined globes within rectangle above banner
Date **Mintage** **F** **VF** **XF** **Unc**
 VS2051 (1994) — — — — 45.00



KM# 1077 500 RUPEE

31.1035 g., 0.9250 Silver 0.9250 oz. ASW **Obv:** Traditional design **Rev:** Buddha
Date **Mintage** **F** **VF** **XF** **Unc**
 VS2052 (1995) Proof 15,000 Value: 37.50



KM# 1125 500 RUPEE

31.3500 g., 0.9990 Silver 1.0069 oz. ASW **Obv:** Traditional design **Rev:** Gold-plated lotus flowers
Date **Mintage** **F** **VF** **XF** **Unc**
 VS2052 (1995) Proof Est. 7,000 Value: 45.00



KM# 1138 500 RUPEE

19.4400 g., 0.9250 Silver 0.5781 oz. ASW, 36 mm. **Series:** UNICEF **Obv:** Traditional design **Rev:** Standing girl serving seated boy **Edge:** Reeded
Date **Mintage** **F** **VF** **XF** **Unc**
 1997 Proof 25,000 Value: 25.00





KM# 1143 500 RUPEE

25.2000 g., 0.9250 Silver 0.7494 oz. ASW **Subject:** 50th Anniversary of Universal Declaration of Human Rights **Obv:** Traditional design **Rev:** Logo above inscription

Date	Mintage	F	VF	XF	Unc
VS2055 (1998)	—	—	—	—	22.50



KM# 1169 1000 RUPEE

40.0000 g., 0.5000 Silver 0.6430 oz. ASW, 40 mm. **Obv:** Traditional square design **Rev:** Living Goddess Kumari **Edge:** Reeded

Date	Mintage	F	VF	XF	Unc
VS2057(2000)	—	—	—	—	50.00



KM# 1100 2000 RUPEE

31.2400 g., 0.9990 Silver 1.0033 oz. ASW, 40 mm. **Subject:** Silver Jubilee of King's Accession **Obv:** Traditional design **Rev:** Multicolor crown

Date	Mintage	F	VF	XF	Unc
VS2053 (1996) Proof	Est. 5,000	—	—	—	Value: 40.00

KM# 1121 2000 RUPEE

20.0000 g., 0.9250 Silver 0.5948 oz. ASW **Obv:** Traditional square in circle design **Rev:** Buddha's portrait with gold insert halo, Ashoka pillar at right **Note:** Lord Buddha; Similar to 1500 Rupee, KM#1120.

Date	Mintage	F	VF	XF	Unc
VS2055 (1998) Proof	5,000	—	—	—	Value: 75.00



KM# 1041 600 RUPEE

31.1030 g., 0.9990 Silver 0.9989 oz. ASW **Subject:** 60th Birthday - Queen Mother **Obv:** Traditional design **Rev:** Bust left

Date	Mintage	F	VF	XF	Unc
VS2045 (1988) Proof	5,000	—	—	—	Value: 60.00



KM# 1095 1500 RUPEE

31.1035 g., 0.9250 Silver 0.9250 oz. ASW **Subject:** Buddha's Birth **Obv:** Traditional square in circle design **Rev:** Figure standing in center, cameo at right, small figure at left

Date	Mintage	F	VF	XF	Unc
VS2054 (1997) Proof	15,000	—	—	—	Value: 35.00



KM# 1104 2000 RUPEE

31.1700 g., 0.9990 Silver 1.0011 oz. ASW **Series:** Nepal Wildlife **Obv:** Traditional design **Rev:** Multicolored leopard

Date	Mintage	F	VF	XF	Unc
VS2054-1998 Proof	8,000	—	—	—	Value: 45.00



KM# 844 1000 RUPEE

33.4370 g., 0.9000 Gold 0.9675 oz. AGW **Series:** Conservation **Obv:** Crowned bust right **Rev:** Great Indian Rhinoceros **Designer:** Norman Sillman **Note:** Very small quantity restruck in 1979.

Date	Mintage	F	VF	XF	Unc
VS2031 (1974)	2,176	—	—	—	875
VS2031 (1974) Proof	671	—	—	—	Value: 925

KM# 1000 1000 RUPEE

33.4370 g., 0.9000 Gold 0.9675 oz. AGW **Subject:** Rural Women's Advancement

Date	Mintage	F	VF	XF	Unc
VS2038 (1981) Proof	500	—	—	—	Value: 900



KM# 1120 1500 RUPEE

20.0000 g., 0.9250 Silver 0.5948 oz. ASW **Subject:** Lord Buddha **Obv:** Traditional square in circle design **Rev:** Portrait of Buddha, Ashoka pillar, portrait halo glows under ultraviolet light

Date	Mintage	F	VF	XF	Unc
VS2055 (1998) Proof	15,000	—	—	—	Value: 50.00

KM# 1168 1500 RUPEE

0.9990 Silver, 38 mm. **Obv:** Traditional square design **Rev:** Tiger in tall grass **Edge:** Reeded

Date	Mintage	F	VF	XF	Unc
VS2054-1998	—	—	—	—	50.00



KM# 1105 2000 RUPEE

31.1700 g., 0.9990 Silver 1.0011 oz. ASW **Series:** Nepal Wildlife **Obv:** Traditional design **Rev:** Multicolor elephants

Date	Mintage	F	VF	XF	Unc
VS2054-1998 Proof	8,000	—	—	—	Value: 45.00



KM# 1036 1000 RUPEE

155.5150 g., 0.9990 Silver 4.9947 oz. ASW, 65 mm. **Obv:** Traditional design **Rev:** Snow Leopard **Note:** Illustration reduced.

Date	Mintage	F	VF	XF	Unc
VS2045 (1988) Proof	5,000	—	—	—	Value: 150



KM# 1128 1500 RUPEE

20.0000 g., 0.9250 Silver 0.5948 oz. ASW, 38.7 mm. **Subject:** Buddha **Obv:** Traditional square design **Rev:** Buddha with golden aura **Edge:** Reeded

Date	Mintage	F	VF	XF	Unc
VS2057 (2000)	—	—	—	—	50.00



KM# 1085 2500 RUPEE

155.5100 g., 0.9990 Silver 4.9946 oz. ASW **Subject:** Conquest of Mt. Everest **Obv:** Traditional design **Rev:** Busts facing in front of Mount Everest **Note:** Illustration reduced.

Date	Mintage	F	VF	XF	Unc
VS2050 (1993) Proof	Est. 3,000	—	—	—	Value: 145

KM# 1078 2500 RUPEE

155.5100 g., 0.9990 Silver 4.9946 oz. ASW **Obv:** Traditional design **Rev:** Buddha **Note:** Similar to 500 Rupee, KM#1077.
Date **Mintage** **F** **VF** **XF** **Unc**
 VS2052 (1995) Proof 3,000 Value: 200



KM# 1101 5000 RUPEE

155.5000 g., 0.9990 Silver 4.9942 oz. ASW, 65 mm. **Subject:** Silver Jubilee of King's Accession **Obv:** Traditional design **Rev:** Multicolor crown

Date **Mintage** **F** **VF** **XF** **Unc**
 VS2053 (1996) Proof Est. 2,500 Value: 200

KM# 1106 5000 RUPEE

155.5518 g., 0.9990 Silver 4.9959 oz. ASW **Series:** Nepal Wildlife **Rev:** Multicolor elephants **Note:** Similar to 2000 Rupee, KM#1105.

Date **Mintage** **F** **VF** **XF** **Unc**
 VS2054 (1997) Proof 500 Value: 250

ASARFI GOLD COINAGE
 (Asarfi)

Fractional designations are approximate for this series. Actual Gold Weight (AGW) is used to identify each type.

KM# 1167 1/3 ASARFI

11.6500 g., 0.9000 Gold 0.3371 oz. AGW, 28.5 mm. **Obv:** Traditional design **Rev:** Ceremonial Vase **Note:** The Prince's Coming of Age

Date **Mintage** **F** **VF** **XF** **Unc**
 VS2046 (1989) 1,000 — — — 325

KM# 1050a 0.3G ASARFI

0.2500 g., 0.9990 Gold 0.0080 oz. AGW

Date	Mintage	F	VF	XF	Unc
VS2051 (1994)	—	—	—	—	40.00
VS2052 (1995)	—	—	—	—	40.00
VS2053 (1996)	—	—	—	—	35.00
VS2054 (1997)	—	—	—	—	35.00
VS2055 (1998)	—	—	—	—	35.00
VS2056 (1999)	—	—	—	—	35.00
VS2057 (2000)	—	—	—	—	35.00



KM# 1129 0.3G ASARFI

0.3000 g., 0.9999 Gold 0.0096 oz. AGW, 7 mm. **Subject:** Buddha **Obv:** Traditional square design **Rev:** Buddha with halo **Edge:** Reeded

Date **Mintage** **F** **VF** **XF** **Unc**
 VS2057 (2000) 25,000 — — — 12.00

KM# 825 5.0G ASARFI

5.0000 g., 0.9990 Gold 0.1606 oz. AGW

Date	Mintage	F	VF	XF	Unc
VS2028 (1971)	4	—	—	—	—
VS2030 (1973)	—	—	—	—	165
VS2031 (1974)	—	—	—	—	165
VS2036 (1979)	36	—	—	—	165
VS2037 (1980)	45	—	—	—	165

Note: Reports indicate a mintage of 44 pieces struck in .960 gold in 1980

VS2038 (1981) — — — — 165



KM# 822a 5.0G ASARFI

5.0000 g., 0.9990 Gold 0.1606 oz. AGW **Subject:** Birendra Coronation **Obv:** Crown at center **Rev:** Dagger flanked by garlands from above

Date **Mintage** **F** **VF** **XF** **Unc**
 VS2031 (1974) 500 — — — 160



KM# 1021 5.0G ASARFI

5.0000 g., 0.9000 Gold 0.1447 oz. AGW **Obv:** Traditional design **Rev:** Dagger flanked by garlands from above

Date **Mintage** **F** **VF** **XF** **Unc**
 VS2039 (1982) 23 — — — 175



KM# 1021a 5.0G ASARFI

0.5000 g., 0.9990 Gold 0.0161 oz. AGW **Obv:** Traditional design **Rev:** Dagger flanked by garlands from above

Date	Mintage	F	VF	XF	Unc
VS2042 (1985)	—	—	—	—	125
VS2043 (1986)	—	—	—	—	125
VS2044 (1987)	—	—	—	—	125
VS2045 (1988)	—	—	—	—	120
VS2046 (1989)	—	—	—	—	120
VS2048 (1991)	—	—	—	—	120
VS2049 (1992)	—	—	—	—	120
VS2050 (1993)	—	—	—	—	115
VS2051 (1994)	—	—	—	—	115
VS2052 (1995)	—	—	—	—	115
VS2053 (1996)	—	—	—	—	115
VS2054 (1997)	—	—	—	—	115
VS2056 (1999)	—	—	—	—	115

KM# 1060 5.0G ASARFI

5.0000 g., 0.9990 Gold 0.1606 oz. AGW **Subject:** The New Constitution **Obv:** Traditional design **Rev:** Flags above open book **Note:** Similar to 10 Asarfi, KM#1054.

Date **Mintage** **F** **VF** **XF** **Unc**
 VS2047 (1990) — — — — 175

KM# 1144 5.0G ASARFI

5.0000 g., 0.9990 Gold 0.1606 oz. AGW **Subject:** New Parliament Session

Date **Mintage** **F** **VF** **XF** **Unc**
 VS2048 (1991) — — — — 175



KM# 827 10.0G ASARFI

10.0000 g., 0.9990 Gold 0.3212 oz. AGW **Obv:** Traditional design **Rev:** Dagger flanked by garlands from above

Date	Mintage	F	VF	XF	Unc
VS2028 (1971)	Est. 4	—	—	—	—
VS2030 (1973)	50	—	—	—	350
VS2031 (1974)	—	—	—	—	350
VS2033 (1976)	—	—	—	—	350
VS2035 (1978)	—	—	—	—	350
VS2036 (1979)	52	—	—	—	350
VS2037 (1980)	30	—	—	—	350

Note: Reports indicate a mintage of 44 pieces struck in .960 gold in 1980

VS2038 (1981) — — — — 350



KM# 829a 10.0G ASARFI

10.0000 g., 0.9990 Gold 0.3212 oz. AGW **Subject:** Birendra Coronation **Obv:** Crown **Rev:** Dagger flanked by garlands from above

Date **Mintage** **F** **VF** **XF** **Unc**
 VS2031 (1974) Proof Est. 500 Value: 350

KM# 829b 10.0G ASARFI

10.0000 g., 0.5000 White Gold 0.1607 oz. AGW

Date **Mintage** **F** **VF** **XF** **Unc**
 VS2031 (1974) Proof Est. 250 Value: 350

Note: Sometimes referred to as 1000 Rupees



KM# 852 10.0G ASARFI

11.6600 g., 0.9000 Gold 0.3374 oz. AGW **Series:** International Year of the Child **Obv:** Crowned bust right **Rev:** Child reading, emblems flank

Date **Mintage** **F** **VF** **XF** **Unc**
 VS2038 (1974) Proof 4,055 Value: 350

Note: Struck in 1981



KM# 1022 10.0G ASARFI

10.0000 g., 0.9000 Gold 0.2893 oz. AGW **Obv:** Traditional design **Rev:** Dagger flanked by garlands from above

Date **Mintage** **F** **VF** **XF** **Unc**
 VS2039 (1982) 25 — — — 300



KM# 1006 10.0G ASARFI

10.0000 g., 0.5000 Gold 0.1607 oz. AGW **Subject:** 30th Anniversary Ascent of Mt. Everest **Obv:** Trident within small circle at center **Rev:** Mount Everest

Date **Mintage** **F** **VF** **XF** **Unc**
 VS2040 (1983) Proof 350 Value: 225

KM# 1022a 10.0G ASARFI

10.0000 g., 0.9990 Gold 0.3212 oz. AGW

Date	Mintage	F	VF	XF	Unc
VS2042 (1985)	—	—	—	—	375
VS2046 (1989)	—	—	—	—	360
VS2048 (1991)	—	—	—	—	360
VS2049 (1992)	—	—	—	—	360
VS2050 (1993)	—	—	—	—	350
VS2052 (1995)	—	—	—	—	350
VS2054 (1997)	—	—	—	—	350
VS2056 (1999)	—	—	—	—	350



KM# 1034 10.0G ASARFI

10.0000 g., Gold **Subject:** Crown Prince, Sacred Thread Ceremony **Obv:** Traditional design

Date **Mintage** **F** **VF** **XF** **Unc**
 VS2044 (1987) 1,962 — — — 350



KM# 1054 10.0G ASARFI

10.0000 g., 0.9990 Gold 0.3212 oz. AGW **Subject:** The New Constitution **Obv:** Traditional design **Rev:** Flags above open book

Date **Mintage** **F** **VF** **XF** **Unc**
 VS2047 (1990) — — — — 350

KM# 1145 10.0G ASARPHI

12.0000 g., 0.9990 Gold 0.3212 oz. AGW **Subject:** 50th Anniversary International Monetary Fund
Date **Mintage** **F** **VF** **XF** **Unc**
 VS2051 (1994) — — — — 325

KM# 1146 10.0G ASARPHI

10.0000 g., 0.9990 Gold 0.3212 oz. AGW **Subject:** 50th Anniversary World Bank
Date **Mintage** **F** **VF** **XF** **Unc**
 VS2051 (1994) — — — — 325

KM# 1147 10.0G ASARPHI

10.0000 g., 0.9990 Gold 0.3212 oz. AGW **Subject:** Queen Aishwariya Golden Anniversary
Date **Mintage** **F** **VF** **XF** **Unc**
 VS2056 (1999) — — — — 325

KM# 1122 1/25-OZ. ASARFI

1.2441 g., 0.9999 Gold 0.0400 oz. AGW **Obv:** Traditional square in circle design **Rev:** Buddha's portrait and Ashoka pillar **Note:** Lord Buddha; Similar to Asarfi KM#1124.
Date **Mintage** **F** **VF** **XF** **Unc**
 VS2055 (1998) Proof 30,000 Value: 45.00



KM# 1130 1/25-OZ. ASARFI

1.2441 g., 0.9999 Gold 0.0400 oz. AGW, 18 mm. **Subject:** Buddha **Obv:** Traditional square design **Rev:** Buddha with halo **Edge:** Reeded
Date **Mintage** **F** **VF** **XF** **Unc**
 VS2057 (2000) 30,000 — — — 45.00

KM# 1033 1/20-OZ. ASARFI

5.8300 g., 0.9600 Gold 0.1799 oz. AGW **Subject:** Crown Prince, Sacred Thread Ceremony **Obv:** Traditional design
Date **Mintage** **F** **VF** **XF** **Unc**
 VS2044 (1987) 2,774 — — — 190

KM# 1079 1/20-OZ. ASARFI

1.5532 g., 0.9990 Gold 0.0499 oz. AGW **Obv:** Traditional design **Rev:** Buddha **Note:** Similar to 1-oz. Asarfi, KM#1082.
Date **Mintage** **F** **VF** **XF** **Unc**
 VS2052 (1995) 15,000 — — — 50.00

KM# 1096 1/20-OZ. ASARFI

1.5532 g., 0.9990 Gold 0.0499 oz. AGW **Subject:** Buddha's Birth **Obv:** Traditional design **Rev:** Standing figure at center, cameo at right, small figure at left **Note:** Similar to 1500 Rupee, KM#1095.
Date **Mintage** **F** **VF** **XF** **Unc**
 VS2054 (1997) 15,000 — — — 55.00

KM# 1107 1/20-OZ. ASARFI

1.5552 g., 0.9990 Gold 0.0499 oz. AGW **Series:** Nepal Wildlife **Obv:** Traditional design **Rev:** Multicolor leopard **Note:** Similar to 2000 Rupees, KM#1104.
Date **Mintage** **F** **VF** **XF** **Unc**
 VS2054 (1998) Proof 15,000 Value: 75.00

KM# 1108 1/20-OZ. ASARFI

1.5552 g., 0.9990 Gold 0.0499 oz. AGW **Series:** Nepal Wildlife **Obv:** Traditional design **Rev:** Multicolor tiger **Note:** Similar to 100 Rupees, KM#1102.
Date **Mintage** **F** **VF** **XF** **Unc**
 VS2054 (1998) Proof 15,000 Value: 75.00

KM# 1050 1/10-OZ. ASARFI

2.5000 g., 0.9000 Gold 0.0723 oz. AGW
Date **Mintage** **F** **VF** **XF** **Unc**
 VS2039 (1982) 11 — — — 150

KM# 1037 1/10-OZ. ASARFI

3.1100 g., 0.9990 Gold 0.0999 oz. AGW **Obv:** Traditional design **Rev:** Snow leopard **Note:** Similar to 1-oz. Asarphi, KM#1040.
Date **Mintage** **F** **VF** **XF** **Unc**
 VS2045 (1988) Est. 10,000 — — — 100
 VS2045 (1988) Proof 2,000 Value: 110

KM# 1080 1/10-OZ. ASARFI

3.1100 g., 0.9990 Gold 0.0999 oz. AGW **Obv:** Traditional design **Rev:** Buddha **Note:** Similar to 1-oz. Asarphi, KM#1082.
Date **Mintage** **F** **VF** **XF** **Unc**
 VS2052 (1995) 15,000 — — — 100

KM# 1097 1/10-OZ. ASARFI

3.1100 g., 0.9990 Gold 0.0999 oz. AGW **Subject:** Buddha's Birth **Obv:** Traditional design **Rev:** Standing figure at center, cameo at right, small figure at left **Note:** Similar to 1500 Rupee, KM#1095.
Date **Mintage** **F** **VF** **XF** **Unc**
 VS2054 (1997) 15,000 — — — 100

KM# 1109 1/10-OZ. ASARFI

3.1104 g., 0.9990 Gold 0.0999 oz. AGW **Series:** Nepal Wildlife **Obv:** Traditional design **Rev:** Multicolor leopard **Note:** Similar to 2000 Rupees, KM#1104.
Date **Mintage** **F** **VF** **XF** **Unc**
 VS2054 (1998) Proof 10,000 Value: 100

KM# 1123 1/10-OZ. ASARFI

3.1104 g., 0.9990 Gold 0.0999 oz. AGW **Series:** Nepal Wildlife **Obv:** Traditional design **Rev:** Multicolor leopard **Note:** Similar to 2000 Rupees, KM#1104.
Date **Mintage** **F** **VF** **XF** **Unc**
 VS2054 (1998) Proof 10,000 Value: 100

3.1104 g., 0.9999 Gold 0.1000 oz. AGW **Obv:** Traditional square in circle design **Rev:** Buddha's portrait and Ashoka pillar **Note:** Lord Buddha; Similar to Asarfi KM#1124.
Date **Mintage** **F** **VF** **XF** **Unc**
 VS2055 (1998) Proof 15,000 Value: 100



KM# 1131 1/10-OZ. ASARFI

3.1100 g., 0.9990 Gold 0.0999 oz. AGW, 18 mm. **Subject:** Buddha **Obv:** Traditional square design **Rev:** Buddha with halo **Edge:** Reeded
Date **Mintage** **F** **VF** **XF** **Unc**
 VS2057 (2000) 30,000 — — — 100



KM# 819 1/4-OZ. ASARFI

2.5000 g., 0.9990 Gold 0.0803 oz. AGW **Obv:** Traditional design **Rev:** Dagger flanked by garlands from above
Date **Mintage** **F** **VF** **XF** **Unc**
 VS2028 (1971) 4 — — — —
 VS2030 (1973) — — — — 115
 VS2031 (1974) — — — — 115
 VS2036 (1979) — — — — 115
 VS2037 (1980) 48 — — — 115



KM# 816a 1/4-OZ. ASARFI

7.7700 g., 0.9990 Gold 0.2496 oz. AGW **Subject:** Birendra Coronation **Obv:** Crown **Rev:** Dagger flanked by garlands from above
Date **Mintage** **F** **VF** **XF** **Unc**
 VS2031 (1974) 500 — — — 250

KM# 1038 1/4-OZ. ASARFI

7.7700 g., 0.9990 Gold 0.2496 oz. AGW **Obv:** Traditional design **Rev:** Snow leopard **Note:** Similar to 1-oz. Asarphi, KM#1040, Bullion Series.
Date **Mintage** **F** **VF** **XF** **Unc**
 VS2045 (1988) 8,000 — — — 250
 VS2045 (1988) Proof 2,000 Value: 260

KM# 1059 1/4-OZ. ASARFI

7.7700 g., 0.9990 Gold 0.2496 oz. AGW **Obv:** Traditional design **Rev:** Flags above open book **Note:** Similar to 1-oz. Asarphi, KM#1054.
Date **Mintage** **F** **VF** **XF** **Unc**
 VS2047 (1990) — — — — 250



KM# 1056 1/4-OZ. ASARFI

11.6600 g., 0.9000 Gold 0.3374 oz. AGW **Series:** Save the Children **Obv:** Traditional design **Rev:** Older and younger children
Date **Mintage** **F** **VF** **XF** **Unc**
 VS2047 (1990) Proof 3,000 Value: 340



KM# 1093 1/4-OZ. ASARFI

7.7760 g., 0.9990 Gold 0.2497 oz. AGW **Series:** Olympics **Obv:** Traditional design **Rev:** Runner and temple
Date **Mintage** **F** **VF** **XF** **Unc**
 VS2052 (1995) Est. 3,000 — — — 250

KM# 1081 1/4-OZ. ASARFI

7.7759 g., 0.9990 Gold 0.2497 oz. AGW **Obv:** Traditional design **Rev:** Buddha **Note:** Similar to 1-oz. Asarphi, KM#1082.
Date **Mintage** **F** **VF** **XF** **Unc**
 VS2052 (1995) 15,000 — — — 250

KM# 1098 1/4-OZ. ASARFI

7.7759 g., 0.9990 Gold 0.2497 oz. AGW **Subject:** Buddha's Birth **Obv:** Traditional design **Rev:** Standing figure at center, cameo at right, small figure at left **Note:** Similar to 1500 Rupees, KM#1095.
Date **Mintage** **F** **VF** **XF** **Unc**
 VS2054 (1997) 15,000 — — — 250

KM# 1110 1/4-OZ. ASARFI

7.7759 g., 0.9990 Gold 0.2497 oz. AGW **Series:** Nepal Wildlife **Obv:** Traditional design **Rev:** Multicolor elephants **Note:** Similar to 2000 Rupees, KM#1105.
Date **Mintage** **F** **VF** **XF** **Unc**
 VS2054 (1998) Proof 2,000 Value: 250

KM# 1111 1/4-OZ. ASARFI

7.7759 g., 0.9990 Gold 0.2497 oz. AGW **Series:** Nepal Wildlife **Obv:** Traditional design **Rev:** Multicolor tiger **Note:** Similar to 100 Rupees, KM#1102.
Date **Mintage** **F** **VF** **XF** **Unc**
 VS2054 (1998) Proof 2,000 Value: 250

KM# 1111 1/4-OZ. ASARFI

7.7759 g., 0.9990 Gold 0.2497 oz. AGW **Series:** Nepal Wildlife **Obv:** Traditional design **Rev:** Multicolor rhinoceros **Note:** Similar to 100 Rupees, KM#1103.
Date **Mintage** **F** **VF** **XF** **Unc**
 VS2054 (1998) Proof 2,000 Value: 250

KM# 1113 1/4-OZ. ASARFI

7.7759 g., 0.9990 Gold 0.2497 oz. AGW **Series:** Nepal Wildlife **Obv:** Traditional design **Rev:** Multicolor leopard **Note:** Similar to 100 Rupees, KM#1104.
Date **Mintage** **F** **VF** **XF** **Unc**
 VS2054 (1998) Proof 2,000 Value: 250



KM# 1008 1/2-OZ. ASARFI

15.9800 g., 0.9000 Gold 0.4624 oz. AGW **Subject:** 10th Anniversary of Reign **Rev:** Dagger flanked by garlands from above
Date **Mintage** **F** **VF** **XF** **Unc**
 VS2038 (1981) 27 — — — 500
 VS2038 (1981) Proof 5,092 Value: 475



KM# 1011 1/2-OZ. ASARFI

15.9800 g., 0.9170 Gold 0.4711 oz. AGW **Series:** Year of the Scout **Obv:** Traditional design **Rev:** Girl scout filling water jug
Date **Mintage** **F** **VF** **XF** **Unc**
 VS2039 (1982) 2,000 — — — 475

KM# 1045 1/2-OZ. ASARFI

15.0000 g., 0.9000 Gold 0.4340 oz. AGW **Subject:** 3rd SAARC Summit **Obv:** Traditional design **Rev:** Summit emblem **Note:** Similar to 300 Rupees, KM#1044.
Date **Mintage** **F** **VF** **XF** **Unc**
 VS2044 (1987) 1,000 — — — 440

KM# 1039 1/2-OZ. ASARFI

15.5500 g., 0.9990 Gold 0.4994 oz. AGW **Obv:** Traditional design **Rev:** Snow leopard **Note:** Similar to 1-oz. Asarphi, KM#1040.
Date **Mintage** **F** **VF** **XF** **Unc**
 VS2045 (1988) Est. 8,000 — — — 500
 VS2045 (1988) Proof 2,000 Value: 525



KM# 1124 1/2-OZ. ASARFI

15.5518 g., 0.9999 Gold 0.4999 oz. AGW **Obv:** Traditional square in circle design **Rev:** Lord Buddha, Ashoka pillar
Date **Mintage** **F** **VF** **XF** **Unc**
 VS2055 (1998) Proof 2,500 Value: 500



KM# 1099 1-OZ. ASARFI

31.1035 g., 0.9999 Gold 0.9999 oz. AGW **Subject:** Buddha's Birth **Obv:** Traditional square in circle design **Rev:** Standing figure at center, cameo at right, small figure at left
Date **Mintage** **F** **VF** **XF** **Unc**
 VS2054 (1997) Proof 2,500 Value: 975



KM# 1132 1/2-OZ. ASARFI

15.5518 g., 0.9999 Gold 0.4999 oz. AGW, 27 mm. **Subject:** Buddha **Obv:** Traditional square design **Rev:** Buddha with halo
Edge: Reeded
Date **Mintage** **F** **VF** **XF** **Unc**
 VS2057 (2000) Proof 2,500 Value: 500



KM# 1086 1-1/2 OZ. ASARFI

44.6400 g., 0.9167 Gold 1.3156 oz. AGW **Subject:** Conquest of Mt. Everest **Obv:** Traditional design **Rev:** Mount Everest
Date **Mintage** **F** **VF** **XF** **Unc**
 VS2050 (1993) Proof Est. 100 Value: 1,400



KM# 1027 1-OZ. ASARFI

31.1000 g., 0.9990 Gold 0.9988 oz. AGW **Series:** Wildlife Protection **Obv:** Traditional design **Rev:** Ganges River Dolphins
Date **Mintage** **F** **VF** **XF** **Unc**
 VS2043 (1986) Proof 5,000 Value: 975

PATTERNS

Including off metal strikes

KM#	Date	Mintage	Identification	Mkt Val
Pn3	VS1975	—	5 Paisa. Copper.. KM#690.1	—

PIEFORTS

KM#	Date	Mintage	Identification	Mkt Val
P1	VS2038	88	100 Rupee. Silver.. KM#851.	100
P2	VS2039	48	Asarphi.	1,250

MINT SETS

KM#	Date	Mintage	Identification	Issue Price	Mkt Val
MS1	1932 (3)	—	—	—	—
MS2	1949 (3)	—	KM#716, 718, 723 (restrikes)	—	8.00
MS3	1953 (8)	—	KM#733, 735-740, 742	—	160
MSA4	1953 (7)	—	KM#745.1, 750.1, 756.3, 761, 770, 776, 790	—	10.00
MS4	1955 (3)	—	KM#712 (2000); 733; 749 (2012)	0.85	5.00
MS5	1956 (7)	—	KM#745.1, 750.1, 756.2, 761, 770, 776, 790	—	50.00
MS6	1956 (7)	—	KM#745.1, 750.1, 756.3, 761, 770, 776, 790 (restrikes)	—	13.50
MS7	1957 (4)	—	KM#740 (2011), 742, 738 (2010), 769 (2014)	2.05	12.00
MS8	1957 (6)	—	KM#709.1 (1996), 755 (2014), 760 (2011); 2 pieces each	0.85	7.00
MS9	1964 (7)	—	KM#747, 752, 758, 763, 772, 778, 785	—	10.00
MS10	1964 (7)	—	KM#747, 752, 758a, 764, 772, 778, 785	—	50.00
MS11	1965 (7)	—	KM#747, 752 (2022), 758, 763, 772, 778, 786 (2021)	2.75	10.00
MS12	1966 (7)	—	KM#748, 753, 759, 765, 772, 779, 787	—	7.00
MS13	1967 (7)	—	KM#748, 753, 759, 765, 772, 779, 787	—	5.00
MS14	1971 (7)	—	KM#799, 801, 802, 806, 815, 821, 828	—	5.00
MS15	1974 (7)	—	KM#800, 804, 808, 816.1, 822.1, 829.1, 838	—	12.50
MS16	1974 (2)	—	KM#829.1, 841	32.50	30.00
MS17	1975 (5)	—	KM#808, 816.1, 822.1, 829.1, 838	—	13.00
MS18	1975 (3)	—	KM#809, 831, 836	—	9.00
MSA19	1996, 1995, 2011 (3)	—	KM#709.2 (1996); 711 (1995); 737 (2011)	—	7.00



KM# 1040 1-OZ. ASARFI

31.1000 g., 0.9999 Gold 0.9997 oz. AGW **Obv:** Traditional design **Rev:** Snow leopard
Date **Mintage** **F** **VF** **XF** **Unc**
 VS2045 (1988) Est. 10,000
 VS2045 (1988) Proof 2,000 Value: 1000



KM# 1082 1-OZ. ASARFI

31.1035 g., 0.9999 Gold 0.9999 oz. AGW **Obv:** Traditional design **Rev:** Buddha
Date **Mintage** **F** **VF** **XF** **Unc**
 VS2052 (1995) Proof 2,500 Value: 975

KM#	Date	Mintage	Identification	Issue Price	Mkt Val
MS19	1997 (3)	—	KM#1096-1098	—	285

PROOF SETS

KM#	Date	Mintage	Identification	Issue Price	Mkt Val
PS1	1911 (9)	—	KM621, 622, 631, 634, 644, 649, 651.2, 656, 658, Copper, Silver	—	—
PS2	1911 (6)	—	KM668, 671.2, 672.5, 673.2, 675.1, 680, Gold	—	—
PS3	1970 (7)	2,187	KM#748, 753, 759, 765, 773, 780, 788	10.00	15.00
PS4	1971 (7)	2,380	KM#748, 753, 759, 765, 773, 780, 788	10.00	15.00
PS5	1972 (7)	3,943	KM#799, 801, 802, 807, 815, 821, 828	10.00	8.50
PS6	1973 (7)	8,891	KM#799, 801, 802, 807, 815, 821, 828	10.00	6.00
PS7	1974 (7)	10,543	KM#799, 801, 802, 807, 815, 821, 828	10.00	5.50
PS8	1974 (2)	30,000	KM#839a, 841a	50.00	42.00
PS9	1981 (7)	1,000	KM#800a, 804a, 808a, 816.2, 822.2, 829.2, 838a (dated 1974) Coins dated 2031 (1974) but this set was issued in 1981 to celebrate the 7th Anniversary of the Coronation.	62.00	50.00
PS10	1988 (4)	2,000	KM#1037-1040	—	1,800
PS11	1995-97 (2)	—	KM#1077, 1099	—	940

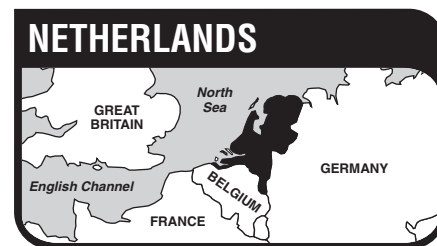

The Kingdom of the Netherlands, a country of western Europe fronting on the North Sea and bordered by Belgium and Germany, has an area of 15,770 sq. mi. (41,500 sq. km.) and a population of 16.1 million. Capital: Amsterdam, but the seat of government is at The Hague. The economy is based on dairy farming and a variety of industrial activities. Chemicals, yarns and fabrics, and meat products are exported.

After being a part of Charlemagne's empire in the 8th and 9th centuries, the Netherlands came under control of Burgundy and the Austrian Hapsburgs, and finally was subjected to Spanish dominion in the 16th century. Led by William of Orange, the Dutch revolted against Spain in 1568. The seven northern provinces formed the Union of Utrecht and declared their independence in 1581, becoming the Republic of the United Netherlands. In the following century, the Golden Age of Dutch history, the Netherlands became a great sea and colonial power, a patron of the arts and a refuge for the persecuted. The United Dutch Republic ended in 1795 when the French formed the Batavian Republic. Napoleon made his brother Louis, the King of Holland in 1806, however he abdicated in 1810 when Napoleon annexed Holland. The French were expelled in 1813, and all the provinces of Holland and Belgium were merged into the Kingdom of the United Netherlands under William I, in 1814. The Belgians withdrew in 1830 to form their own kingdom, the last substantial change in the configuration of European Netherlands. German forces invaded in 1940 as the royal family fled to England where a government-in-exile was formed.

WORLD WAR II COINAGE

U.S. mints in the name of the government in exile and its remaining Curacao and Suriname Colonies during the years 1941-45 minted coinage of the Netherlands Homeland Types - KM #152, 153, 163, 164, 161.1 and 161.2 -. The Curacao and Suriname strikes, distinguished by the presence of a palm tree in combination with a mint mark (P-Philadelphia; D-Denver; S-San Francisco) flanking the date, are incorporated under those titles in this volume. Pieces of this period struck in the name of the homeland bear an acorn and mint mark and are incorporated in the following tabulation.

NOTE: Excepting the World War II issues struck at U.S. mints, all of the modern coins were struck at the Utrecht Mint and bear the caduceus mint mark of that facility. They also bear the mintmasters' marks.

RULERS

KINGDOM OF THE NETHERLANDS
 Wilhelmina I, 1890-1948
 Juliana, 1948-1980
 Beatrix, 1980—

MINT MARKS

D - Denver, 1943-1945
 P - Philadelphia, 1941-1945
 S - San Francisco, 1944-1945

MINT PRIVY MARKS

Utrecht

Date 1806-present
 Privy Mark Caduceus

MINTMASTERS' PRIVY MARKS
 U. S. Mints

Date 1941-45
 Privy Mark Palm tree

Utrecht Mint

Date 1888-1909
 1909
 1909-1933
 1933-42
 1943-1945
 1945-69
 1969-79
 1980
 1980-88
 1989-99
 2000-
 Privy Mark Halberd
 Halberd and star
 Seahorse
 Grapes
 No privy mark
 Fish
 Cock
 Cock and star (temporal)
 Anvil with hammer
 Bow and arrow
 Bow, arrow and star

NOTE: A star adjoining the privy mark indicates that the piece was struck at the beginning of the term of office of a successor. (The star was used only if the successor had not chosen his own mark yet.)

NOTE: Since October, 1999, the Dutch Mint has taken the title of Royal Dutch Mint.

MONETARY SYSTEM

Until January 29, 2002

100 Cents = 1 Gulden

KINGDOM OF THE NETHERLANDS

DECIMAL COINAGE



KM# 109 1/2 CENT

1.2500 g., Bronze, 14 mm. Ruler: Wilhelmina I Obv: Crowned rampant lion left within beaded circle, date below Obv. Leg.: KONINGRIJK DER NEDERLANDEN Rev: Value within wreath Edge: Reeded

Date	Mintage	F	VF	XF	Unc	BU
1901	6,000,000	1.50	3.00	6.00	25.00	45.00



KM# 133 1/2 CENT

1.2500 g., Bronze, 14 mm. Ruler: Wilhelmina I Obv: Crowned arms with 17 small shields within beaded circle Obv. Leg.: KONINGRIJK DER NEDERLANDEN Rev: Value within wreath Edge: Reeded

Date	Mintage	F	VF	XF	Unc	BU
1903	10,000,000	1.00	2.00	3.00	10.00	20.00
1906	10,000,000	1.00	2.00	3.00	10.00	20.00



KM# 138 1/2 CENT

1.2500 g., Bronze, 14 mm. Ruler: Wilhelmina I Obv: Crowned arms with 15 large shields within beaded circle, date and legend Rev: Value within wreath Edge: Reeded

Date	Mintage	F	VF	XF	Unc	BU
1909	5,000,000	1.00	2.00	3.00	10.00	17.50
1911	5,000,000	1.00	2.00	3.00	10.00	17.50
1912	5,000,000	1.00	2.00	3.00	10.00	17.50
1914	5,000,000	1.00	2.00	3.00	10.00	17.50
1915	2,500,000	5.00	10.00	15.00	25.00	50.00
1916	4,000,000	2.00	4.00	7.00	15.00	25.00
1917	5,000,000	1.00	2.00	4.00	10.00	15.00
1921	1,500,000	5.00	10.00	15.00	25.00	45.00
1922/1	—	200	450	800	1,200	1,750
1922	2,500,000	5.00	10.00	15.00	25.00	45.00
1928	4,000,000	1.00	2.00	3.00	8.00	15.00
1930	6,000,000	1.00	1.50	2.50	6.00	10.00
1934	5,000,000	0.75	1.75	2.50	5.00	8.00
1936	5,000,000	0.75	1.75	2.50	5.00	8.00
1937	1,600,000	1.00	2.50	4.00	8.00	12.50
1938	8,400,000	0.75	1.50	2.00	3.00	5.00
1940	6,000,000	0.75	1.50	2.00	3.00	5.00



KM# 130 CENT

2.5000 g., Bronze, 19 mm. Ruler: Wilhelmina I Obv: Crowned arms with 15 large shields within beaded circle Obv. Leg.: KONINGRIJK DER NEDERLANDEN Rev: Value within wreath Edge: Reeded

Date	Mintage	F	VF	XF	Unc	BU
1901	10,000,000	1.00	2.50	5.00	20.00	50.00



KM# 131 CENT

2.5000 g., Bronze, 19 mm. Ruler: Wilhelmina I Obv: Crowned arms with 10 large shields within beaded circle Obv. Leg.: KONINGRIJK DER NEDERLANDEN Rev: Value within wreath Edge: Reeded

Date	Mintage	F	VF	XF	Unc	BU
1901	10,000,000	1.00	2.50	5.00	20.00	50.00



KM# 132.1 CENT

2.5000 g., Bronze, 19 mm. Ruler: Wilhelmina I Obv: Crowned arms with 15 medium shields within beaded circle Obv. Leg.: KONINGRIJK DER NEDERLANDEN Rev: Value within wreath Edge: Reeded

Date	Mintage	F	VF	XF	Unc	BU
1902	10,000,000	1.00	2.00	3.00	15.00	30.00
1904	15,000,000	1.00	2.00	3.00	15.00	30.00
1905	10,000,000	1.00	2.00	3.00	15.00	30.00
1906	9,000,000	1.00	2.00	3.00	15.00	30.00
1907	6,000,000	6.00	12.00	30.00	60.00	120

KM# 132.2 CENT

2.5000 g., Bronze, 19 mm. Ruler: Wilhelmina I Obv: 15 medium shields in field Obv. Leg.: KONINGRIJK DER NEDERLANDEN Rev: Value within wreath Edge: Plain

Date	Mintage	F	VF	XF	Unc	BU
1906 Proof	—	Value: 875				



KM# 152 CENT

2.5000 g., Bronze, 19 mm. Ruler: Wilhelmina I Obv: Crowned arms with 17 small shields within beaded circle Rev: Value within wreath

Date	Mintage	F	VF	XF	Unc	BU
1913	5,000,000	2.50	6.00	12.00	28.00	50.00
1914	9,000,000	1.00	2.00	3.00	15.00	25.00
1915	10,800,000	1.00	2.00	3.00	12.00	18.00
1916 Proof	—	Value: 110				
1916	21,700,000	0.75	1.00	2.00	10.00	15.00
1917	20,000,000	0.75	1.00	2.00	10.00	15.00
1918	10,000,000	1.00	2.00	4.00	12.00	20.00
1919	6,000,000	2.75	5.00	10.00	20.00	30.00
1920	11,400,000	0.75	1.50	2.00	10.00	15.00
1921	12,600,000	0.75	1.50	2.00	10.00	15.00
1922	20,000,000	0.75	1.50	2.00	10.00	15.00
1924	1,400,000	15.00	30.00	55.00	110	160
1925	18,600,000	0.75	1.50	2.00	10.00	15.00
1926	10,000,000	0.75	1.50	2.00	10.00	15.00
1927	10,000,000	0.75	1.50	2.00	10.00	15.00
1928	10,000,000	0.75	1.50	2.00	10.00	15.00
1929	20,000,000	0.75	1.50	2.00	8.00	12.00
1930	10,000,000	0.75	1.50	2.00	8.00	12.00
1931	3,400,000	3.50	7.50	12.50	35.00	50.00
1937	10,000,000	0.50	1.00	1.50	5.00	8.00
1938	16,600,000	0.50	1.00	1.50	5.00	8.00
1939	22,000,000	0.50	1.00	1.50	5.00	7.00
1940	24,600,000	0.50	1.00	1.50	5.00	7.00
1941	66,600,000	0.25	0.60	1.00	2.50	4.00

Note: For similar coins dated 1942P see Curacao; 1943P, 1957-1960 see Suriname



KM# 170 CENT

2.0000 g., Zinc, 17 mm. Ruler: Wilhelmina I Obv: Circled cross with banner below Rev: Value, waves, date and sprig Edge: Reeded

Date	Mintage	F	VF	XF	Unc	BU
1941	31,800,000	1.00	2.00	4.00	15.00	25.00
1942	241,000,000	0.25	0.50	1.00	3.00	8.00
1943	71,000,000	0.50	1.00	2.00	5.00	15.00
1944	29,600,000	1.00	2.00	4.00	15.00	25.00



KM# 175 CENT

2.0000 g., Bronze, 14 mm. Ruler: Wilhelmina I Obv: Head left Rev: Value divides date Edge: Plain

Date	Mintage	F	VF	XF	Unc	BU
1948 Proof	—	Value: 80.00				
1948	175,000,000	0.10	0.25	0.50	3.50	9.00



KM# 180 CENT

2.0000 g., Bronze, 14 mm. Ruler: Juliana Obv: Head right Rev: Value divides date

Date	Mintage	F	VF	XF	Unc	BU
1950	46,400,000	0.10	0.20	2.00	6.00	10.00
1950 Proof	—	Value: 50.00				
1951	45,800,000	0.10	0.20	2.00	6.00	10.00
1951 Proof	—	Value: 45.00				
1952 Proof	—	Value: 45.00				
1952	68,000,000	0.10	0.20	2.00	6.00	10.00
1953	54,000,000	0.10	0.20	2.00	6.00	10.00
1953 Proof	—	Value: 45.00				
1954	54,000,000	0.10	0.20	2.00	6.00	10.00
1954 Proof	—	Value: 45.00				
1955	52,000,000	0.10	0.20	2.00	6.00	10.00
1955 Proof	—	Value: 45.00				
1956	34,800,000	0.10	0.20	2.00	6.00	10.00
1956 Proof	—	Value: 45.00				
1957	48,000,000	0.10	0.20	0.25	6.00	10.00
1957 Proof	—	Value: 45.00				
1958	34,000,000	0.10	0.20	0.25	6.00	10.00
1958 Proof	—	Value: 40.00				
1959	36,000,000	0.10	0.20	1.00	6.00	10.00
1959 Proof	—	Value: 35.00				
1960 Proof	—	Value: 35.00				
1960	40,000,000	0.10	0.20	1.00	2.00	6.00
1961	52,000,000	0.10	0.20	1.00	1.50	3.00
1961 Proof	—	Value: 35.00				
1962 Proof	—	Value: 35.00				
1962	57,000,000	0.10	0.20	1.00	1.50	3.00
1963 Proof	—	Value: 35.00				
1963	70,000,000	0.10	0.20	1.00	1.50	3.00
1964	73,000,000	0.10	0.20	1.00	1.50	3.00
1964 Proof	—	Value: 35.00				
1965	91,000,000	0.10	0.20	1.00	1.50	3.00
1965 Proof	—	Value: 35.00				
1966 large date	104,000,000	0.10	0.20	1.00	1.50	3.00
1966 Proof, large date	—	Value: 35.00				
1966 small date	Inc. above	0.10	0.20	1.00	1.50	3.00
1966 Proof, small date	—	Value: 20.00				
1967	140,000,000	0.10	0.20	1.00	1.50	3.00
1967 Proof	—	Value: 25.00				
1968	28,000,000	0.10	0.20	1.00	1.50	3.00
1968 Proof	—	Value: 20.00				
1969 fish privy mark	50,000,000	0.10	0.20	0.30	0.75	1.25
1969 Proof, fish privy mark	—	Value: 20.00				
1969 cock privy mark	50,000,000	0.10	0.20	0.30	0.75	1.25
1969 Proof, cock privy mark	—	Value: 20.00				
1970	100,000,000	0.10	0.20	0.30	0.75	1.25
1970 Proof	—	Value: 20.00				
1971	70,000,000	—	—	—	0.75	1.25
1972	40,000,000	—	—	—	0.75	1.25
1973	34,000,000	—	—	—	0.75	1.25
1974	46,000,000	—	—	—	0.75	1.25
1975	25,000,000	—	—	—	0.75	1.25
1976	15,000,000	—	—	—	0.75	1.25
1977	15,000,000	—	—	—	0.75	1.25
1978	15,000,000	—	—</			



KM# 134 2-1/2 CENT
4.0000 g., Bronze, 23.5 mm. **Ruler:** Wilhelmina I **Obv:** Crowned arms with 15 large shields within beaded circle **Obv. Leg.:** KONINGRIJK DER NEDERLANDEN **Rev:** Value within wreath **Edge:** Reeded

Date	Mintage	F	VF	XF	Unc	BU
1903	4,000,000	2.00	3.50	6.50	20.00	40.00
1904	4,000,000	2.00	3.50	6.50	20.00	40.00
1905	4,000,000	2.00	3.50	6.50	20.00	40.00
1906	8,000,000	2.00	3.50	6.50	20.00	35.00



KM# 150 2-1/2 CENT
4.0000 g., Bronze, 23 mm. **Ruler:** Wilhelmina I **Obv:** Crowned arms with 15 large shields within beaded circle **Obv. Leg.:** KONINGRIJK. **Rev:** Value within wreath

Date	Mintage	F	VF	XF	Unc	BU
1912	2,000,000	4.00	8.00	16.50	50.00	100
1913	4,000,000	2.50	4.50	8.00	15.00	35.00
1914	2,000,000	4.00	8.00	16.50	50.00	100
1915	3,000,000	3.00	6.00	12.00	25.00	55.00
1916	8,000,000	2.00	3.50	6.00	15.00	25.00
1918	4,000,000	2.50	4.00	8.00	22.50	45.00
1919	2,000,000	3.00	6.00	12.00	25.00	50.00
1929	8,000,000	2.00	3.50	6.00	10.00	15.00
1941	19,800,000	1.25	2.00	3.00	6.00	9.00



KM# 171 2-1/2 CENT
2.0000 g., Zinc, 20 mm. **Ruler:** Wilhelmina I **Obv:** Two swans on roof **Rev:** Value with four waves

Date	Mintage	F	VF	XF	Unc	BU
1941	27,600,000	1.00	3.00	5.00	15.00	3,500
1942	Est. 200,000	750	3,500	5,500	8,500	12,000

Note: Almost entire issue melted, about 30 pieces known



KM# 137 5 CENTS
4.5000 g., Copper-Nickel, 12 mm. **Ruler:** Wilhelmina I **Obv:** Crown flanked by sprigs **Rev:** Value within wreath

Date	Mintage	F	VF	XF	Unc	BU
1907	6,000,000	3.00	6.00	10.00	20.00	35.00
1908	5,430,000	4.00	8.00	12.50	22.50	40.00
1909	2,570,000	20.00	30.00	40.00	80.00	130



KM# 153 5 CENTS
4.5000 g., Copper-Nickel, 21.3 mm. **Ruler:** Wilhelmina I **Obv:** Orange branch within circle **Rev:** Value within shells and beaded circle

Date	Mintage	F	VF	XF	Unc	BU
1913	6,000,000	1.50	3.00	5.00	15.00	30.00
1914	7,400,000	1.50	3.00	5.00	15.00	30.00
1923	10,000,000	1.50	3.00	5.00	15.00	30.00
1929	8,000,000	1.50	3.00	5.00	15.00	30.00
1932	2,000,000	5.50	12.00	20.00	35.00	65.00
1933	1,400,000	20.00	30.00	50.00	70.00	140
1934	2,600,000	4.00	6.00	10.00	20.00	40.00
1936	2,600,000	4.00	6.00	10.00	20.00	40.00
1938	4,200,000	2.00	3.50	4.50	10.00	20.00
1939	4,600,000	2.00	3.50	4.50	10.00	20.00
1940	7,200,000	2.00	3.00	4.00	9.00	15.00

Note: For a similar coin dated 1943, see Curacao



KM# 172 5 CENTS
2.6000 g., Zinc, 18 mm. **Ruler:** Wilhelmina I **Obv:** Two crossed horse heads and sun within square **Rev:** Value within circle flanked by nine waves and sprig

Date	Mintage	F	VF	XF	Unc	BU
1941	32,200,000	1.00	2.50	6.00	18.00	35.00
1942	11,800,000	2.00	3.50	9.00	22.00	40.00
1943	7,000,000	5.00	8.00	16.50	42.50	75.00



KM# 176 5 CENTS
2.5000 g., Bronze, 21 mm. **Ruler:** Wilhelmina I **Obv:** Head left **Rev:** Value divides date and orange branch

Date	Mintage	F	VF	XF	Unc	BU
1948 Proof	—	Value: 100	—	—	—	—
1948	23,600,000	—	0.50	0.75	7.00	16.50



KM# 181 5 CENTS
3.5000 g., Bronze, 21 mm. **Ruler:** Juliana **Obv:** Head right **Rev:** Value divides date and orange branch

Date	Mintage	F	VF	XF	Unc	BU
1950 Proof	—	Value: 70.00	—	—	—	—
1950	20,000,000	—	0.10	0.25	7.50	15.00
1951	16,200,000	—	0.10	0.25	7.50	15.00
1951 Proof	—	Value: 70.00	—	—	—	—
1952	14,400,000	—	0.10	0.25	7.50	15.00
1952 Proof	—	Value: 70.00	—	—	—	—
1953	12,000,000	—	0.10	0.25	7.50	15.00
1953 Proof	—	Value: 70.00	—	—	—	—
1954	14,000,000	—	0.10	0.25	7.50	15.00
1954 Proof	—	Value: 70.00	—	—	—	—
1955	11,400,000	—	0.10	0.25	7.50	15.00
1955 Proof	—	Value: 70.00	—	—	—	—
1956	7,400,000	—	0.15	0.35	8.50	20.00
1956 Proof	—	Value: 70.00	—	—	—	—
1957	16,000,000	—	0.10	0.25	6.50	15.00
1957 Proof	—	Value: 70.00	—	—	—	—
1958	9,000,000	—	0.10	0.25	8.50	15.00
1958 Proof	—	Value: 70.00	—	—	—	—
1960 Proof	—	Value: 40.00	—	—	—	—
1960	11,000,000	—	0.10	0.25	3.50	10.00
1961 Proof	—	Value: 40.00	—	—	—	—
1961	12,000,000	—	0.10	0.25	3.50	10.00
1962 Proof	—	Value: 40.00	—	—	—	—
1962	15,000,000	—	0.10	0.25	2.00	6.50
1963 Proof	—	Value: 40.00	—	—	—	—
1963	18,000,000	—	0.10	0.25	2.00	6.50
1964 Proof	—	Value: 40.00	—	—	—	—
1964	21,000,000	—	0.10	0.25	2.00	6.50
1965 Proof	—	Value: 40.00	—	—	—	—
1965	28,000,000	—	0.10	0.25	1.50	6.00
1966 Proof	—	Value: 40.00	—	—	—	—
1966	22,000,000	—	0.10	0.25	2.00	6.50
1967 leaves far from rim	32,000,000	—	—	0.20	1.50	6.50
1967 Proof, leaves far from rim	—	Value: 50.00	—	—	—	—
1967 leaves touching rim	Inc. above	—	0.15	0.50	1.50	6.50
1967 Proof, leaves touching rim	—	Value: 40.00	—	—	—	—
1969 fish privy mark	5,000,000	—	0.15	0.50	3.50	15.00
1969 Proof, fish privy mark	—	Value: 40.00	—	—	—	—
1969 cock privy mark	11,000,000	—	—	0.10	1.00	4.00
1969 Proof, cock privy mark	—	Value: 40.00	—	—	—	—
1970	22,000,000	—	—	0.10	0.75	3.00
1970 Proof	—	Value: 40.00	—	—	—	—
1970 date close to rim	Inc. above	—	—	0.10	0.75	3.00
1970 Proof, date close to rim	—	Value: 40.00	—	—	—	—
1971	25,000,000	—	—	0.10	0.50	2.00
1972	25,000,000	—	—	0.10	0.50	2.00
1973	22,000,000	—	—	0.10	0.50	2.00
1974	20,000,000	—	—	—	0.50	2.00
1975	46,000,000	—	—	—	0.25	1.50

Date	Mintage	F	VF	XF	Unc	BU
1976	50,000,000	—	—	—	0.25	1.50
1977	50,000,000	—	—	—	0.25	1.50
1978	60,000,000	—	—	—	0.25	1.50
1979	80,000,000	—	—	—	0.25	1.50
1980 cock and star privy mark	252,500,000	—	—	—	0.10	0.35



KM# 202 5 CENTS
3.5000 g., Bronze, 21 mm. **Ruler:** Beatrix **Obv:** Head left with vertical inscription **Rev:** Value within vertical lines **Edge:** Plain

Date	Mintage	F	VF	XF	Unc	BU
1982 Proof	10,000	Value: 10.00	—	—	—	—
1982	47,100,000	—	—	—	0.10	0.40
1983 Proof	15,000	Value: 7.50	—	—	—	—
1983	60,200,000	—	—	—	0.10	0.40
1984 Proof	20,000	Value: 4.00	—	—	—	—
1984	70,700,000	—	—	—	0.10	0.40
1985 Proof	17,000	Value: 4.00	—	—	—	—
1985	36,100,000	—	—	—	0.10	0.40
1986 Proof	20,000	Value: 4.00	—	—	—	—
1986	7,700,000	—	—	—	0.50	1.50
1987 Proof	18,000	Value: 4.00	—	—	—	—
1987	33,299,999	—	—	—	—	0.40
1988 Proof	20,000	Value: 4.00	—	—	—	—
1988	22,600,000	—	—	—	—	0.40
1989 Proof	15,000	Value: 4.00	—	—	—	—
1989	27,100,000	—	—	—	—	0.40
1990 Proof	15,000	Value: 4.00	—	—	—	—
1990	39,300,000	—	—	—	—	0.40
1991 Proof	14,000	Value: 4.00	—	—	—	—
1991	73,100,000	—	—	—	—	0.40
1992 Proof	13,000	Value: 4.00	—	—	—	—
1992	52,700,000	—	—	—	—	0.40
1993 Proof	12,000	Value: 4.00	—	—	—	—
1993	40,000,000	—	—	—	—	0.40
1994 Proof	13,000	Value: 4.00	—	—	—	—
1994	14,000,000	—	—	—	—	1.50
1995 Proof	12,000	Value: 4.00	—	—	—	—
1995	6,000,000	—	—	—	0.75	3.00
1996 Proof	14,000	Value: 4.00	—	—	—	—
1996	40,000,000	—	—	—	—	0.40
1997 Proof	12,000	Value: 4.00	—	—	—	—
1997	36,000,000	—	—	—	—	0.40
1998 Proof	12,000	Value: 4.00	—	—	—	—
1998	65,099,999	—	—	—	—	0.40
1999 Proof	15,000	Value: 4.00	—	—	—	—
1999	16,480,000	—	—	—	—	0.40
2000 Proof	15,000	Value: 4.00	—	—	—	—
2000	30,076,000	—	—	—	—	0.40





KM# 145 10 CENTS

1.4000 g., 0.6400 Silver 0.0288 oz. ASW, 15 mm. **Ruler:** Wilhelmina I **Obv:** Small head left with continuous legend **Rev:** Value within wreath **Edge:** Reeded

Date	Mintage	F	VF	XF	Unc	BU
1910	2,250,000	10.00	25.00	45.00	100	200
1911	4,000,000	4.00	9.00	22.00	45.00	85.00
1912	4,000,000	4.00	9.00	22.00	45.00	85.00
1913	5,000,000	3.00	7.00	15.00	40.00	75.00
1914	9,000,000	1.50	4.00	10.00	25.00	45.00
1915	5,000,000	1.75	5.00	12.00	30.00	60.00
1916	5,000,000	1.75	5.00	12.00	30.00	60.00
1917	10,000,000	1.50	3.50	8.00	16.00	30.00
1918	20,000,000	1.00	2.50	5.00	13.50	30.00
1919	10,000,000	1.50	3.50	8.00	16.00	30.00
1921	5,000,000	2.00	6.00	10.00	22.00	55.00
1925	5,000,000	2.00	6.00	10.00	22.00	55.00



KM# 163 10 CENTS

1.4000 g., 0.6400 Silver 0.0288 oz. ASW, 15 mm. **Ruler:** Wilhelmina I **Obv:** Small head left with continuous legend **Rev:** Value within wreath **Edge:** Reeded

Date	Mintage	F	VF	XF	Unc	BU
1926	2,700,000	2.50	6.00	15.00	55.00	100
1927	2,300,000	2.50	6.00	15.00	60.00	110
1928	10,000,000	0.75	2.00	5.00	16.00	35.00
1930	5,000,000	1.00	3.50	7.50	22.00	40.00
1934	2,000,000	2.50	6.00	15.00	60.00	100
1935	8,000,000	0.75	1.50	3.50	10.00	20.00
1936	15,000,000	0.50	0.75	2.00	5.00	10.00
1937	18,600,000	0.50	0.75	2.00	3.50	5.00
1938	21,400,000	0.50	0.75	2.00	3.50	5.00
1939	20,000,000	0.50	0.75	2.00	3.50	5.00
1941	43,000,000	0.50	0.50	1.50	2.25	3.00
1943P Acorn privy mark	—	0.75	1.00	2.00	10.00	20.00
1944P	120,000,000	0.50	0.75	1.25	2.00	3.00
1944D	25,400,000	1.200	3.000	6.000	10.000	12.000

Note: Almost entire issue melted

Date	Mintage	F	VF	XF	Unc	BU
1944S	64,040,000	1.00	2.00	4.50	15.00	25.00
1945P	90,560,000	120	300	550	900	1,200

Note: For similar coins dated 1941P-1943P with palm tree privy mark, see Curacao and Suriname



KM# 173 10 CENTS

3.3000 g., Zinc, 22 mm. **Ruler:** Wilhelmina I **Obv:** Three tulips flanked by dots within circle **Rev:** Value flanked by sprigs **Edge:** Reeded

Date	Mintage	F	VF	XF	Unc	BU
1941	29,800,000	0.75	1.50	3.50	10.00	20.00
1942	95,600,000	0.25	0.50	2.00	5.00	10.00
1943	29,000,000	0.75	1.50	3.50	10.00	20.00



KM# 177 10 CENTS

1.5000 g., Nickel, 15 mm. **Ruler:** Wilhelmina I **Obv:** Head left **Rev:** Crowned value divides date **Edge:** Reeded

Date	Mintage	F	VF	XF	Unc	BU
1948 Proof	—	Value: 100	—	—	—	—
1948	69,200,000	—	0.25	0.50	3.00	8.50



KM# 182 10 CENTS

1.5000 g., Nickel, 15 mm. **Ruler:** Juliana **Obv:** Head right **Rev:** Crowned value divides date **Edge:** Reeded

Date	Mintage	F	VF	XF	Unc	BU
1950 Proof	—	Value: 80.00	—	—	—	—
1950	56,600,000	—	0.10	0.35	0.75	3.50
1951 Proof	—	Value: 60.00	—	—	—	—
1951	54,200,000	—	0.10	0.35	0.75	3.50

Date	Mintage	F	VF	XF	Unc	BU
1954	8,200,000	—	0.20	0.50	1.00	7.50
1954 Proof	—	Value: 60.00	—	—	—	—
1955	18,200,000	—	0.10	0.35	0.75	4.00
1955 Proof	—	Value: 60.00	—	—	—	—
1956	12,000,000	—	0.10	0.35	0.75	4.00
1956 Proof	—	Value: 60.00	—	—	—	—
1957	18,600,000	—	0.10	0.35	0.75	4.00
1957 Proof	—	Value: 60.00	—	—	—	—
1958	34,000,000	—	0.10	0.35	0.75	3.00
1958 Proof	—	Value: 60.00	—	—	—	—
1959 Proof	—	Value: 50.00	—	—	—	—
1959	44,000,000	—	0.10	0.35	0.75	3.00
1960	12,000,000	—	0.10	0.35	0.75	6.00
1960 Proof	—	Value: 50.00	—	—	—	—
1961	25,000,000	—	—	0.10	0.25	2.50
1961 Proof	—	Value: 50.00	—	—	—	—
1962 Proof	—	Value: 50.00	—	—	—	—
1962	30,000,000	—	—	0.10	0.25	1.50
1963 Proof	—	Value: 60.00	—	—	—	—
1963	35,000,000	—	—	0.10	0.25	1.50
1964	41,000,000	—	—	0.10	0.25	1.50
1964 Proof	—	Value: 60.00	—	—	—	—
1965	59,000,000	—	—	0.10	0.25	1.50
1965 Proof	—	Value: 60.00	—	—	—	—
1966	44,000,000	—	—	—	0.10	1.00
1966 Proof	—	Value: 50.00	—	—	—	—
1967	39,000,000	—	—	—	0.10	1.00
1967 Proof	—	Value: 50.00	—	—	—	—
1968 Proof	—	Value: 40.00	—	—	—	—
1968	42,000,000	—	—	—	0.10	1.00
1969 fish privy mark	29,100,000	—	—	—	0.10	1.50
1969 Proof, fish privy mark	—	Value: 40.00	—	—	—	—
1969 cock privy mark	24,000,000	—	—	—	0.10	1.50
1969 Proof, cock privy mark	—	Value: 40.00	—	—	—	—
1970 Proof	—	Value: 40.00	—	—	—	—
1970	50,000,000	—	—	—	0.10	1.00
1971	55,000,000	—	—	—	0.10	1.00
1972	60,000,000	—	—	—	0.10	1.00
1973	90,000,000	—	—	—	0.10	1.00
1974	75,000,000	—	—	—	0.20	1.50
1975	110,000,000	—	—	—	0.10	0.50
1976	85,000,000	—	—	—	0.10	0.50
1977	100,000,000	—	—	—	0.10	0.50
1978	110,000,000	—	—	—	0.10	0.50
1979	120,000,000	—	—	—	0.10	0.50
1980 cock and star privy mark	195,300,000	—	—	—	0.10	0.50



KM# 203 10 CENTS

1.5000 g., Nickel, 15 mm. **Ruler:** Beatrix **Obv:** Head left with vertical inscription **Rev:** Value and vertical lines **Edge:** Reeded

Date	Mintage	F	VF	XF	Unc	BU
1982 Proof	10,000	Value: 10.00	—	—	—	—
1982	10,300,000	—	—	—	0.10	0.50
1983 Proof	15,000	Value: 8.00	—	—	—	—
1983	38,200,000	—	—	—	—	0.50
1984 Proof	20,000	Value: 4.00	—	—	—	—
1984	42,200,000	—	—	—	0.10	0.50
1985 Proof	17,000	Value: 4.00	—	—	—	—
1985	29,100,000	—	—	—	0.10	0.50
1986 Proof	20,000	Value: 4.00	—	—	—	—
1986	23,100,000	—	—	—	0.10	0.50
1987 Proof	18,000	Value: 4.00	—	—	—	—
1987	21,700,000	—	—	—	0.10	0.50
1988 Proof	20,000	Value: 6.00	—	—	—	—
1988	2,200,000	—	—	—	0.25	2.00
1989 Proof	15,000	Value: 5.00	—	—	—	—
1989	5,300,000	—	—	—	—	1.50
1990 Proof	15,000	Value: 4.00	—	—	—	—
1990	13,300,000	—	—	—	—	0.50
1991 Proof	14,000	Value: 4.00	—	—	—	—
1991	41,100,000	—	—	—	—	0.50
1992 Proof	13,000	Value: 4.00	—	—	—	—
1992	41,300,000	—	—	—	—	0.50
1993 Proof	12,000	Value: 4.00	—	—	—	—
1993	30,100,000	—	—	—	—	0.50
1994 Proof	13,000	Value: 4.00	—	—	—	—
1994	25,685,000	—	—	—	—	0.50
1995 Proof	12,000	Value: 4.00	—	—	—	—
1995	35,100,000	—	—	—	—	0.50
1996 Proof	14,000	Value: 4.00	—	—	—	—
1996	34,900,000	—	—	—	—	0.50
1997 Proof	12,000	Value: 4.00	—	—	—	—
1997	20,100,000	—	—	—	—	0.50
1998 Proof	12,000	Value: 4.00	—	—	—	—
1998	24,540,000	—	—	—	—	0.50
1999 Proof	15,000	Value: 4.00	—	—	—	—
1999	50,040,000	—	—	—	—	0.50
2000 Proof	15,000	Value: 4.00	—	—	—	—
2000	75,476,000	—	—	—	—	0.50

KM# 120.1 25 CENTS

3.5750 g., 0.6400 Silver 0.0736 oz. ASW, 19 mm. **Ruler:** Wilhelmina I **Obv:** Bust with wide truncation **Rev:** Value within wreath **Edge:** Reeded

Date	Mintage	F	VF	XF	Unc	BU
1901	1,600,000	40.00	100	275	550	950



KM# 120.2 25 CENTS

3.5750 g., 0.6400 Silver 0.0736 oz. ASW, 19 mm. **Ruler:** Wilhelmina I **Obv:** Head left **Rev:** Value within wreath **Edge:** Reeded

Date	Mintage	F	VF	XF	Unc	BU
1901	Inc. above	8.00	22.00	45.00	110	170
1901 Proof	3	Value: 1.500	—	—	—	—
1902	1,200,000	8.00	25.00	50.00	120	180
1903	1,200,000	8.00	25.00	50.00	120	180
1904	1,600,000	7.00	20.00	40.00	100	150
1905	1,200,000	8.00	25.00	50.00	120	180
1906	2,000,000	6.00	18.00	35.00	85.00	140



KM# 146 25 CENTS

3.5750 g., 0.6400 Silver 0.0736 oz. ASW, 19 mm. **Ruler:** Wilhelmina I **Obv:** Bust left, legend **Rev:** Value within wreath **Edge:** Reeded

Date	Mintage	F	VF	XF	Unc	BU
1910 Proof	—	Value: 600	—	—	—	—
1910	880,000	18.00	35.00	75.00	175	350
1911	1,600,000	8.00	20.00	40.00	135	220
1912	1,600,000	8.00	20.00	40.00	135	220
1913	1,200,000	20.00	40.00	75.00	175	300
1914	5,600,000	3.50	8.00	20.00	50.00	85.00
1915	2,000,000	4.50	12.00	25.00	90.00	170
1916	2,000,000	4.50	12.00	25.00	90.00	170
1917	4,0					



KM# 178 25 CENTS

3.0000 g., Nickel, 19 mm. **Ruler:** Wilhelmina I **Obv:** Head left **Rev:** Crowned value divides date **Edge:** Reeded

Date	Mintage	F	VF	XF	Unc	BU	
1948	27,400,000	—	0.25	0.50	4.00	12.00	
1948 Proof	—	Value: 150					



KM# 183 25 CENTS

3.0000 g., Nickel, 19 mm. **Ruler:** Juliana **Obv:** Head right **Rev:** Crowned value divides date **Edge:** Reeded

Date	Mintage	F	VF	XF	Unc	BU	
1950	43,000,000	—	0.20	0.30	1.50	6.50	
1950 Proof	—	Value: 75.00					
1951	33,200,000	—	0.20	0.30	1.50	6.50	
1951 Proof	—	Value: 65.00					
1954	6,400,000	—	0.50	1.50	2.00	12.00	
1954 Proof	—	Value: 65.00					
1955	10,000,000	—	0.20	0.30	1.50	4.00	
1955 Proof	—	Value: 65.00					
1956	8,000,000	—	0.20	0.30	1.50	4.00	
1956 Proof	—	Value: 65.00					
1957	8,000,000	—	0.20	0.30	1.50	4.00	
1957 Proof	—	Value: 65.00					
1958	15,000,000	—	0.20	0.30	1.00	3.00	
1958 Proof	—	Value: 65.00					
1960	9,000,000	—	0.20	0.30	1.50	4.00	
1960 Proof	—	Value: 60.00					
1961	6,000,000	—	0.40	1.25	1.50	5.00	
1961 Proof	—	Value: 50.00					
1962	12,000,000	—	0.20	0.30	1.00	3.00	
1962 Proof	—	Value: 50.00					
1963	18,000,000	—	0.20	0.30	1.00	3.00	
1963 Proof	—	Value: 50.00					
1964	25,000,000	—	0.20	0.30	1.00	3.00	
1964 Proof	—	Value: 50.00					
1965	18,000,000	—	0.20	0.30	1.00	1.50	
1965 Proof	—	Value: 50.00					
1966	25,000,000	—	—	0.20	0.75	1.50	
1966 Proof	—	Value: 50.00					
1967	18,000,000	—	—	0.20	0.75	1.50	
1967 Proof	—	Value: 60.00					
1968	26,000,000	—	—	0.20	0.75	1.00	
1968 Proof	—	Value: 60.00					
1969 fish privy mark	14,000,000	—	—	0.20	0.30	1.00	
1969 Proof, fish privy mark	—	Value: 60.00					
1969 cock privy mark	21,000,000	—	—	0.20	0.75	1.00	
1969 Proof, cock privy mark	—	Value: 60.00					
1970	39,000,000	—	—	0.20	0.30	1.00	
1970 Proof	—	Value: 60.00					
1971	40,000,000	—	—	0.20	0.30	1.00	
1972	50,000,000	—	—	0.20	0.30	1.00	
1973	45,000,000	—	—	0.20	0.30	1.00	
1974	10,000,000	—	—	0.20	0.50	1.50	
1975	25,000,000	—	—	0.20	0.30	1.00	
1976	64,000,000	—	—	0.20	0.30	1.00	
1977	55,000,000	—	—	0.20	0.30	1.00	
1978	35,000,000	—	—	0.20	0.30	1.00	
1979	45,000,000	—	—	0.20	0.30	1.00	
1980 cock and star privy mark	159,300,000	—	—	—	0.20	0.50	

KM# 183a 25 CENTS

Aluminum **Ruler:** Juliana **Obv:** Head right **Rev:** Crowned value divides date **Note:** Thought by many sources to be a pattern.

Date	Mintage	F	VF	XF	Unc	BU
1980	15	—	—	—	—	500



KM# 204 25 CENTS

3.0000 g., Nickel, 19 mm. **Ruler:** Beatrix **Obv:** Head left with vertical inscription **Obv. Insc.:** Beatrix/Konincin Der/Nederlanden **Rev:** Value within vertical and horizontal lines **Edge:** Reeded

Date	Mintage	F	VF	XF	Unc	BU	
1982	18,300,000	—	—	—	0.20	0.60	
1982 Proof	10,000	Value: 15.00					
1983	18,200,000	—	—	—	0.20	0.60	
1983 Proof	15,000	Value: 12.00					
1984	19,200,000	—	—	—	0.20	0.60	

Date	Mintage	F	VF	XF	Unc	BU	
1984 Proof	20,000	Value: 6.00					
1985	29,100,000	—	—	—	0.20	0.60	
1985 Proof	17,000	Value: 6.00					
1986	20,300,000	—	—	—	0.20	0.60	
1986 Proof	20,000	Value: 6.00					
1987	30,100,000	—	—	—	0.20	0.60	
1987 Proof	18,000	Value: 6.00					
1988	17,400,000	—	—	—	0.20	0.60	
1988 Proof	20,000	Value: 6.00					
1989	30,500,000	—	—	—	0.20	0.60	
1989 Proof	15,000	Value: 6.00					
1990	23,100,000	—	—	—	0.20	0.60	
1990 Proof	15,000	Value: 6.00					
1991	25,100,000	—	—	—	0.20	0.60	
1991 Proof	14,000	Value: 6.00					
1992	41,600,000	—	—	—	0.20	0.60	
1992 Proof	13,000	Value: 6.00					
1993	15,100,000	—	—	—	0.25	1.00	
1993 Proof	12,000	Value: 6.00					
1994	1,700,000	—	—	—	1.00	5.00	
1994 Proof	13,000	Value: 10.00					
1995	30,300,000	—	—	—	0.20	0.60	
1995 Proof	12,000	Value: 8.00					
1996	24,900,000	—	—	—	0.20	0.60	
1996 Proof	14,000	Value: 6.00					
1997	29,900,000	—	—	—	0.20	0.60	
1997 Proof	12,000	Value: 6.00					
1998	69,660,000	—	—	—	0.20	0.60	
1998 Proof	12,000	Value: 6.00					
1999	10,720,074	—	—	—	0.20	0.80	
1999 Proof	15,000	Value: 6.00					
2000	31,176,000	—	—	—	0.20	0.60	
2000 Proof	15,000	Value: 6.00					



KM# 121.2 1/2 GULDEN

5.0000 g., 0.9450 Silver 0.1519 oz. ASW, 22 mm. **Ruler:** Wilhelmina I **Obv:** Head left **Rev:** Crowned Arms without 50 C. below shield **Edge:** Reeded

Date	Mintage	F	VF	XF	Unc	BU	
1904	1,000,000	25.00	60.00	150	275	400	
1905	4,000,000	7.00	15.00	35.00	90.00	150	
1906	1,000,000	30.00	70.00	200	300	450	
1907	3,300,000	7.00	15.00	35.00	90.00	150	
1907 Proof	—	Value: 400					
1908	4,000,000	7.00	15.00	35.00	90.00	150	
1909	3,000,000	7.00	15.00	35.00	90.00	150	



KM# 147 1/2 GULDEN

5.0000 g., 0.9450 Silver 0.1519 oz. ASW, 22 mm. **Ruler:** Wilhelmina I **Obv:** Head left **Rev:** Crowned Arms **Edge:** Reeded

Date	Mintage	F	VF	XF	Unc	BU
1910	4,000,000	7.00	16.50	50.00	100	160
1912	4,000,000	7.00	16.50	50.00	100	160
1913	8,000,000	6.00	10.00	30.00	65.00	100
1919	8,000,000	6.00	10.00	30.00	65.00	100



KM# 160 1/2 GULDEN

5.0000 g., 0.7200 Silver 0.1157 oz. ASW, 22 mm. **Ruler:** Wilhelmina I **Obv:** Head left **Rev:** Crowned Arms **Edge:** Reeded

Date	Mintage	F	VF	XF	Unc	BU	
1921	5,000,000	BV	2.75	5.00	22.00	40.00	
1921 Proof	—	Value: 250					
1922	11,240,000	BV	2.50	3.50	15.00	22.00	
1928	5,000,000	BV	2.75	5.00	22.00	30.00	
1929	9,500,000	—	BV	3.00	12.00	18.00	
Note: Pearls contact the edge							
1929	Inc. above	BV	5.00	25.00	50.00	100	
Note: Pearls from the edge							
1930	18,500,000	—	BV	2.75	9.00	15.00	



KM# 122.1 GULDEN

10.0000 g., 0.9450 Silver 0.3038 oz. ASW, 28 mm. **Ruler:** Wilhelmina I **Obv:** Crowned head left **Obv. Leg.:** WILHELMINA... **Rev:** Crowned arms divide value **Rev. Leg.:** DER NEDERLANDEN... GOD * ZIJ * MET * ONS *

Date	Mintage	F	VF	XF	Unc	BU	
1901 Proof	—	Value: 950					
1901	2,000,000	25.00	65.00	150	300	400	



KM# 122.2 GULDEN

10.0000 g., 0.9450 Silver 0.3038 oz. ASW **Ruler:** Wilhelmina I **Obv:** Head left **Rev:** Crowned arms without 100 C. below shield, GOD * ZIJ * MET * ONS *

Date	Mintage	F	VF	XF	Unc	BU	
1904	2,000,000	12.00	35.00	75.00	175	275	
1905	1,000,000	25.00	65.00	150	300	400	
1905 Proof	—	Value: 1,000					
1906	500,000	150	300	900	1,250	1,750	
1906 Proof	—	Value: 2,500					
1907	5,100,000	8.00	20.00	45.00	100	150	
1908	4,700,000	8.00	20.00	45.00	100	150	
1908 Proof	—	Value: 500					
1909	2,000,000	20.00	35.00	90.00	175	300	



KM# 148 GULDEN

10.0000 g., 0.9450 Silver 0.3038 oz. ASW, 28 mm. **Ruler:** Wilhelmina I **Obv:** Head left **Obv. Leg.:** Crowned arms, GOD * ZIJ * MET * ONS *

Date	Mintage	F	VF	XF	Unc	BU	
1910 Proof	—	Value: 2,000					
1910	1,000,000	50.00	200	500	800	1,300	
1911	2,000,000	20.00	45.00	150	300	500	
1912	3,000,000	10.00	35.00	75.00	200	275	
1913	8,000,000	7.00	20.00	65.00	100	150	
1914	15,785,000	6.00	15.00	32.50	75.00	130	
1915	14,215,000	6.00	16.50	35.00	75.00	130	
1916	5,000,000	16.00	50.00	85.00	175	225	
1917	2,300,000	20.00	65.00	100	200	250	



KM# 161.1 GULDEN

10.0000 g., 0.7200 Silver 0.2315 oz. ASW, 28

Date	Mintage	F	VF	XF	Unc	BU
1940 Proof	—	Value: 200				
1944P acorn privy mark	105,125,000	80.00	250	450	525	600



KM# 161.2 GULDEN

10.0000 g., 0.7200 Silver 0.2315 oz. ASW, 28 mm. **Ruler:** Wilhelmina I **Obv:** Head left **Rev:** Crowned arms divide date **Leg.:** Ends at right of truncation **Note:** For similar coins dated 1943D with palm tree privy mark, see Netherlands East Indies

Date	Mintage	F	VF	XF	Unc	BU
1944P acorn privy mark	Inc. above	7.50	20.00	35.00	55.00	80.00
1945P acorn privy mark	25,375,000	225	600	1,200	1,750	2,250

Note: Only a small number placed into circulation

KM# 184 GULDEN

6.5000 g., 0.7200 Silver 0.1505 oz. ASW, 25 mm. **Ruler:** Juliana **Obv:** Head right **Rev:** Crowned arms divide date, GOD * ZIJ * MET * ONS *

Date	Mintage	F	VF	XF	Unc	BU
1954	6,600,000	—	—	BV	4.00	6.00
1954 Proof	—	Value: 65.00				
1955	37,500,000	—	—	BV	3.00	5.00
1955 Proof	—	Value: 65.00				
1956	38,900,000	—	—	BV	3.00	5.00
1956 Proof	—	Value: 65.00				
1957	27,000,000	—	—	BV	3.00	5.00
1957 Proof	—	Value: 65.00				
1958	30,000,000	—	—	BV	4.50	5.00
1958 Proof	—	Value: 65.00				
1963	5,000,000	—	—	BV	4.50	7.50
1963 Proof	—	Value: 80.00				
1964	9,000,000	—	—	BV	3.00	5.00
1964 Proof	—	Value: 80.00				
1965	21,000,000	—	—	BV	3.00	4.00
1965 Proof	—	Value: 80.00				
1966	5,000,000	—	—	BV	3.00	5.00
1966 Proof	—	Value: 80.00				
1967	7,000,000	—	—	BV	4.50	6.00
1967 Proof	—	Value: 110				



KM# 184a GULDEN

6.0000 g., Nickel, 25 mm. **Ruler:** Juliana **Obv:** Head right **Rev:** Crowned arms divide date

Date	Mintage	F	VF	XF	Unc	BU
1967	31,000,000	—	—	0.75	2.00	5.00
1967 Proof	—	Value: 55.00				
1968	61,000,000	—	—	0.75	2.00	5.00
1969 fish	27,500,000	—	—	—	2.50	6.00
1969 Proof, fish	—	Value: 50.00				
1969 cock	15,500,000	—	—	—	2.50	6.00
1969 Proof, cock	—	Value: 50.00				
1970	18,000,000	—	—	0.75	2.00	5.00
1970 Proof	—	Value: 50.00				
1971	50,000,000	—	—	—	0.75	2.00
1972	60,000,000	—	—	—	0.75	2.00
1973	27,000,000	—	—	—	0.75	3.00
1975	9,000,000	—	—	—	2.00	5.00
1976	32,000,000	—	—	—	0.75	2.00
1977	38,000,000	—	—	—	0.75	2.00
1978	30,000,000	—	—	—	0.75	2.00
1979	25,000,000	—	—	—	0.75	2.00
1980 cock and star privy mark	118,300,000	—	—	—	0.65	1.00



KM# 200 GULDEN

6.0000 g., Nickel, 25 mm. **Ruler:** Beatrix **Subject:** Investiture

of New Queen **Obv:** Conjoined heads left **Rev:** Crowned arms divide date, GOD * ZIJ * MET * ONS *

Date	Mintage	F	VF	XF	Unc	BU
1980	30,500,000	—	—	—	0.65	1.00

KM# 200b GULDEN

Gold, 25 mm. **Ruler:** Beatrix **Subject:** Investiture of New Queen **Obv:** Conjoined heads left **Rev:** Crowned arms divide date **Note:** G added (for gold).

Date	Mintage	F	VF	XF	Unc	BU
1980 Rare	7	—	—	—	—	—

KM# 200a GULDEN

6.5000 g., Silver, 25 mm. **Ruler:** Beatrix **Subject:** Investiture of New Queen **Obv:** Conjoined heads left **Rev:** Crowned arms divide date, GOD * ZIJ * MET * ONS * **Note:** Z added (for silver).

Date	Mintage	F	VF	XF	Unc	BU
1980	157	—	—	—	—	700

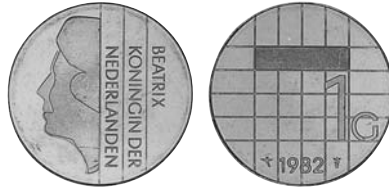

KM# 205 GULDEN

6.0000 g., Nickel, 25 mm. **Ruler:** Beatrix **Obv:** Head left with vertical inscription **Rev:** Value within vertical and horizontal lines, GOD * ZIJ * MET * ONS *

Date	Mintage	F	VF	XF	Unc	BU
1982	31,300,000	—	—	—	—	1.25
1982 Proof	10,000	Value: 20.00				
1983	5,200,000	—	—	—	—	1.50
1983 Proof	15,000	Value: 15.00				
1984	4,200,000	—	—	—	—	1.50
1984 Proof	20,000	Value: 7.50				
1985	3,100,000	—	—	—	—	2.50
1985 Proof	17,000	Value: 7.50				
1986	12,100,000	—	—	—	—	1.75
1986 Proof	18,000	Value: 7.50				
1987	20,100,000	—	—	—	—	1.75
1987 Proof	20,000	Value: 7.50				
1988	13,600,000	—	—	—	—	1.75
1988 Proof	20,000	Value: 7.50				
1989	1,100,000	—	—	—	—	3.50
1989 Proof	15,000	Value: 7.50				
1990	1,100,000	—	—	—	—	3.50
1990 Proof	15,000	Value: 7.50				
1991	500,000	—	—	—	—	4.00
1991 Proof	14,000	Value: 7.50				
1992	10,100,000	—	—	—	—	1.50
1992 Proof	13,000	Value: 7.50				
1993	15,100,000	—	—	—	—	1.50
1993 Proof	12,000	Value: 7.50				
1994	16,600,000	—	—	—	—	1.50
1994 Proof	13,000	Value: 7.50				
1995	12,600,000	—	—	—	—	1.50
1995 Proof	12,000	Value: 7.50				
1996	6,660,000	—	—	—	—	1.50
1996 Proof	14,000	Value: 7.50				
1997	12,800,000	—	—	—	—	1.50
1997 Proof	12,000	Value: 7.50				
1998	15,100,000	—	—	—	—	1.75
1998 Proof	12,000	Value: 7.50				
1999	8,900,000	—	—	—	—	1.25
1999 Proof	15,000	Value: 7.50				
2000	37,680,000	—	—	—	—	1.25
2000 Proof	15,000	Value: 7.50				

KM# 230 GULDEN

11.0000 g., 0.7500 Gold 0.2652 oz. AGW **Ruler:** Beatrix **Rev:** Small tulip, "750" added, GOD ZIJ MET ONS **Note:** Similar to KM#205.

Date	Mintage	F	VF	XF	Unc	BU
1999 Proof	1,000	Value: 1.200				

Note: Approximately 480 of the mintage were melted down



KM# 165 2-1/2 GULDEN

25.0000 g., 0.7200 Silver 0.5787 oz. ASW, 38 mm. **Ruler:** Wilhelmina I **Obv:** Head left **Rev:** Crowned arms divide value, GOD * ZIJ * MET * ONS *

Date	Mintage	F	VF	XF	Unc	BU
1929	4,400,000	BV	10.00	25.00	75.00	100
1930	11,600,000	BV	9.00	12.00	20.00	30.00
1931	4,400,000	BV	9.00	12.00	20.00	30.00
1932	6,320,000	BV	9.00	12.00	20.00	30.00

Date	Mintage	F	VF	XF	Unc	BU
1932 Deep hair lines	Inc. above	70.00	125	250	350	500
1933	3,560,000	BV	9.50	15.00	25.00	50.00
1937	4,000,000	—	BV	10.00	20.00	30.00
1938	2,000,000	BV	10.00	18.00	30.00	45.00
1938 Deep hair lines	Inc. above	45.00	100	235	325	450
1939	3,760,000	—	BV	10.00	20.00	30.00
1940	4,640,000	12.00	20.00	30.00	50.00	100

Note: For similar coins dated 1943D with palm tree privy mark, see Netherlands East Indies



KM# 185 2-1/2 GULDEN

15.0000 g., 0.7200 Silver 0.3472 oz. ASW, 33 mm. **Ruler:** Juliana **Obv:** Head right **Rev:** Crowned arms divide value, GOD * ZIJ * MET * ONS *

Date	Mintage	F	VF	XF	Unc	BU
1959	—	—	—	BV	5.50	9.00
1959 Proof	—	Value: 175				
1960	12,800,000	—	—	BV	5.50	9.00
1960 Proof	—	Value: 175				
1961	10,000,000	—	—	BV	5.50	9.00
1961 Proof	—	Value: 175				
1962	5,000,000	—	—	BV	5.50	10.00
1962 Proof	—	Value: 175				
1963	4,000,000	—	—	BV	5.50	9.00
1963 Proof	—	Value: 175				
1964	2,800,000	—	—	BV	6.00	10.00
1964 Proof	—	Value: 175				
1966	5,000,000	—	—	BV	5.50	9.00
1966 Proof	—	Value: 175				



KM# 191 2-1/2 GULDEN

10.0000 g., Nickel, 29 mm. **Ruler:** Juliana **Obv:** Head right **Rev:** Crowned arms divide value, GOD * ZIJ * MET * ONS *

Date	Mintage	F	VF	XF	Unc	BU
1969	1,200,000	—	—	1.00	3.00	8.00
1969 Proof	—	Value: 120				
1969 Proof, rare	—	Value: 120				
1969	15,600,000	—	—	—	3.00	5.00
1969 Proof	—	Value: 90.00				
1970	22,000,000	—	—	—	2.50	4.00
1970 Proof	—	Value: 90.00				
1971	8,000,000	—	—	—	2.50	4.00
1972	20,000,000	—	—	—	2.50	4.00
1978	5,000,000	—	—	—	3.00	6.00
1980	37,300,000	—	—	—	2.50	4.00

Note: Cock and star privy mark



KM# 197 2-1/2 GULDEN

10.0000 g., Nickel, 29 mm. **Ruler:** Juliana **Subject:** 400th Anniversary - The Union of Utrecht **Obv:** Head right **Rev:** Text, value and date, GOD * ZIJ * MET * ONS *

Date	Mintage	F	VF	XF	Unc	BU
1979	25,000,000	—	—	—	1.50	2.00



KM# 201 2-1/2 GULDEN

10.0000 g., Nickel, 29 mm. **Ruler:** Beatrix **Subject:** Investiture of New Queen **Obv:** Conjoined heads left **Rev:** Crowned arms divide date, GOD * ZIJ * MET * ONS *

Date	Mintage	F	VF	XF	Unc	BU
1980	30,500,000	—	—	—	1.50	2.00

KM# 201b 2-1/2 GULDEN

Gold **Ruler:** Beatrix **Subject:** Investiture of New Queen **Obv:** Conjoined heads left **Rev:** Crowned arms divide date, GOD * ZIJ * MET * ONS * **Note:** G added (for gold).

Date	Mintage	F	VF	XF	Unc	BU
1980 Rare	7	—	—	—	—	—

KM# 201a 2-1/2 GULDEN

Silver **Ruler:** Beatrix **Subject:** Investiture of New Queen **Obv:** Conjoined heads left **Rev:** Crowned arms divide date, GOD * ZIJ * MET * ONS * **Note:** Z added (for silver).

Date	Mintage	F	VF	XF	Unc	BU
1980	157	—	—	—	—	8.00



KM# 206 2-1/2 GULDEN

10.0000 g., Nickel, 29 mm. **Ruler:** Beatrix **Obv:** Head left with vertical inscription **Rev:** Value within horizontal, vertical and diagonal lines, GOD * ZIJ * MET * ONS *

Date	Mintage	F	VF	XF	Unc	BU
1982	14,300,000	—	—	—	—	2.00
1982 Proof	10,000	Value: 35.00	—	—	—	—
1983	3,800,000	—	—	—	—	2.50
1983 Proof	15,000	Value: 27.50	—	—	—	—
1984	5,200,000	—	—	—	—	2.50
1984 Proof	20,000	—	—	—	—	—
1985	3,100,000	—	—	—	—	4.50
1985 Proof	17,000	Value: 16.00	—	—	—	—
1986	5,800,000	—	—	—	—	4.50
1986 Proof	20,000	Value: 16.00	—	—	—	—
1987	2,500,000	—	—	—	—	8.50
1987 Proof	18,000	Value: 16.00	—	—	—	—
1988	6,200,000	—	—	—	—	4.50
1988 Proof	20,000	Value: 16.00	—	—	—	—
1989	4,099,999	—	—	—	—	4.00
1989 Proof	15,000	Value: 16.00	—	—	—	—
1990	1,100,000	—	—	—	—	3.00
1990 Proof	15,000	Value: 16.00	—	—	—	—
1991	500,000	—	—	—	—	10.00
1991 Proof	14,000	Value: 16.00	—	—	—	—
1992	500,000	—	—	—	—	10.00
1992 Proof	13,000	Value: 16.00	—	—	—	—
1993	500,000	—	—	—	—	10.00
1993 Proof	12,000	Value: 16.00	—	—	—	—
1994	500,000	—	—	—	—	10.00
1994 Proof	13,000	Value: 16.00	—	—	—	—
1995	240,000	—	—	—	—	12.00
1995 Proof	12,000	Value: 16.00	—	—	—	—
1996	240,000	—	—	—	—	12.00
1996 Proof	14,000	Value: 16.00	—	—	—	—
1997	300,000	—	—	—	—	12.00
1997 Proof	12,000	Value: 16.00	—	—	—	—
1998	300,000	—	—	—	—	12.00
1998 Proof	12,000	Value: 16.00	—	—	—	—
1999	400,000	—	—	—	—	12.00
1999 Proof	15,000	Value: 16.00	—	—	—	—
2000	500,000	—	—	—	—	12.00
2000 Proof	15,000	Value: 16.00	—	—	—	—



KM# 151 5 GULDEN

3.3600 g., 0.9000 Gold 0.0972 oz. AGW, 18 mm. **Ruler:** Wilhelmina I **Obv:** Bust right **Rev:** Crowned arms divide value **Edge:** Reeded **Note:** Counterfeits are prevalent.

Date	Mintage	F	VF	XF	Unc	BU
1912	1,000,000	70.00	80.00	100	160	200
1912 Matte Proof	120	Value: 80	—	—	—	—

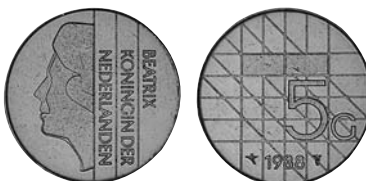

KM# 210 5 GULDEN

9.2500 g., Bronze Clad Nickel, 23.5 mm. **Ruler:** Beatrix **Obv:** Head left with vertical inscription **Rev:** Value within horizontal, vertical and diagonal lines **Edge:** GOD * ZIJ * MET * ONS *

Date	Mintage	F	VF	XF	Unc	BU
1987 Proof	2	—	—	—	—	—
1988	73,700,000	—	—	—	—	8.00
1988 Proof	20,000	Value: 12.50	—	—	—	—
1989	69,100,000	—	—	—	—	8.00
1989 Proof	15,000	Value: 12.50	—	—	—	—
1990	47,300,000	—	—	—	—	8.00
1990 Proof	15,000	Value: 15.00	—	—	—	—
1991	17,100,000	—	—	—	—	8.00
1991 Proof	14,000	Value: 15.00	—	—	—	—
1992	500,000	—	—	—	—	8.00
1992 Proof	13,000	Value: 15.00	—	—	—	—
1993	5,500,000	—	—	—	—	5.00
1993 Proof	12,000	Value: 15.00	—	—	—	—
1994	488,000	—	—	—	—	12.00
1994 Proof	13,000	Value: 17.50	—	—	—	—
1995	488,000	—	—	—	—	12.00
1995 Proof	12,000	Value: 17.50	—	—	—	—
1996	240,000	—	—	—	—	12.00
1996 Proof	14,000	Value: 17.50	—	—	—	—
1997	278,000	—	—	—	—	12.00
1997 Proof	12,000	Value: 17.50	—	—	—	—
1998	204,000	—	—	—	—	12.00
1998 Proof	12,000	Value: 16.00	—	—	—	—
1999	280,000	—	—	—	—	12.00
1999 Proof	15,000	Value: 16.00	—	—	—	—
2000	385,000	—	—	—	—	10.00
2000 Proof	15,000	Value: 16.00	—	—	—	—



KM# 231 5 GULDEN

9.2500 g., Brass Plated Nickel, 23.5 mm. **Ruler:** Beatrix **Subject:** Soccer **Obv:** Head left **Rev:** Value within soccerball **Edge:** Reeded, GOD * ZIJ * MET * ONS * **Note:** A joint issue proof set exists containing the Netherlands KM#231, Belgium KM#213-214 plus a medal.

Date	Mintage	F	VF	XF	Unc	BU
2000 Proof	Est. 1,000	Value: 175	—	—	—	—
Note: Small mintmarks						
2000	2,500,000	—	—	—	4.00	8.50
2000 Proof	19,000	Value: 12.50	—	—	—	—
Note: Large mintmarks						



KM# 149 10 GULDEN

6.7290 g., 0.9000 Gold 0.1947 oz. AGW, 22.5 mm. **Ruler:** Wilhelmina I **Obv:** Head right **Rev:** Crowned arms divide value **Edge:** Reeded

Date	Mintage	F	VF	XF	Unc	BU
1911	774,544	—	—	—	—	135
1911 Proof	8	Value: 1,750	—	—	—	—
1912	3,000,000	—	—	—	—	135
1912 Proof	20	Value: 1,500	—	—	—	—
1913	1,133,476	—	—	—	—	135
1917	4,000,000	—	—	—	—	135



KM# 162 10 GULDEN

6.7290 g., 0.9000 Gold 0.1947 oz. AGW, 22.5 mm. **Ruler:** Wilhelmina I **Obv:** Head right **Rev:** Crowned arms divide value **Edge:** Reeded

Date	Mintage	F	VF	XF	Unc	BU
1925	2,000,000	—	—	—	—	135

Date	Mintage	F	VF	XF	Unc	BU
1925 Proof	12	Value: 1,500	—	—	—	—
1926	2,500,000	—	—	—	—	BV 135
1926 Proof	—	Value: 1,300	—	—	—	—
1927	1,000,000	—	—	—	—	BV 135
1932	4,323,954	—	—	—	—	BV 135
1933	2,462,101	—	—	—	—	BV 135



KM# 195 10 GULDEN

25.0000 g., 0.7200 Silver 0.5787 oz. ASW, 38 mm. **Ruler:** Juliana **Subject:** 25th Anniversary of Liberation **Obv:** Head right within beaded border **Rev:** Head left within beaded border, GOD * ZIJ * MET * ONS *

Date	Mintage	F	VF	XF	Unc	BU
ND(1970)	5,980,000	—	—	—	9.50	15.00
ND(1970)	20,000	—	—	—	—	40.00
Note: Prooflike						
ND(1970) Proof	40	Value: 1,000	—	—	—	—



KM# 196 10 GULDEN

25.0000 g., 0.7200 Silver 0.5787 oz. ASW, 38 mm. **Ruler:** Juliana **Subject:** 25th Anniversary of Reign **Obv:** Head right within beaded border **Rev:** Crowned arms divide date within beaded border, GOD * ZIJ * MET * ONS *

Date	Mintage	F	VF	XF	Unc	BU
1973	4,505,000	—	—	—	9.50	12.50
1973 Proof	105,570	Value: 17.50	—	—	—	—



KM# 216 10 GULDEN

15.0000 g., 0.7200 Silver 0.3472 oz. ASW, 33 mm. **Ruler:** Beatrix **Subject:** BE-NE-LUX Treaty **Obv:** Head left. **Rev:** Three Parliament buildings on top, 3 designs in circles within vertical lines, all flanked by dates and value, GOD * ZIJ * MET * ONS *

Date	Mintage	F	VF	XF	Unc	BU
1994 Proof	66,500	Value: 25.00	—	—	—	—
Note: 25,000 pieces issued in sets only						
1994	2,000,000	—	—	—	8.00	12.50
Note: 100,000 pieces melted						



KM# 220 10 GULDEN

15.0000 g., 0.8000 Silver 0.3858 oz. ASW, 33 mm. **Ruler:** Beatrix **Subject:** 300th Anniversary - Death of Hugo de Groot **Obv:** Head left **Rev:** Value and date above supine head facing upward, GOD * ZIJ * MET * ONS *
Date **Mintage** **F** **VF** **XF** **Unc** **BU**
 1995 1,500,000 — — — 8.00 12.50
Note: 110,000 pieces melted
 1995 Proof 37,500 Value: 22.50



KM# 223 10 GULDEN

15.0000 g., 0.8000 Silver 0.3858 oz. ASW, 33 mm. **Ruler:** Beatrix **Subject:** Artist Jan Steen - Lute Player **Obv:** Head left **Rev:** Jan Steen as lute player, GOD * ZIJ * MET * ONS *
Date **Mintage** **F** **VF** **XF** **Unc** **BU**
 1996 1,500,000 — — — 8.00 17.50
Note: 395,000 pieces melted
 1996 Proof 25,000 Value: 22.50



KM# 224 10 GULDEN

15.0000 g., 0.8000 Silver 0.3858 oz. ASW, 33 mm. **Ruler:** Beatrix **Subject:** Marshall Plan **Obv:** Head left **Rev:** Marshall head 3/4 left divides value, GOD * ZIJ * MET * ONS *
Date **Mintage** **F** **VF** **XF** **Unc** **BU**
 1997 1,010,000 — — — 8.00 20.00
Note: 55,000 pieces melted
 1997 Proof 27,000 Value: 28.00



KM# 228 10 GULDEN

15.0000 g., 0.8000 Silver 0.3858 oz. ASW, 33 mm. **Ruler:** Beatrix **Subject:** Millennium **Obv:** Head above 12 concentric rings within beaded border **Rev:** Head above 12 concentric rings within beaded border **Edge:** GOD ZIJ MET ONS
Date **Mintage** **F** **VF** **XF** **Unc** **BU**
 1999 1,250,000 — — — 8.00 20.00
 1999 Proof 50,000 Value: 25.00



KM# 207 50 GULDEN

25.0000 g., 0.9250 Silver 0.7435 oz. ASW, 38 mm. **Ruler:** Beatrix **Subject:** Dutch-American Friendship **Obv:** Head left **Rev:** Value within lion and eagle, GOD * ZIJ * MET * ONS *
Date **Mintage** **F** **VF** **XF** **Unc** **BU**
 ND(1982) 189,986 — — — 25.00 35.00
 ND(1982) Proof 49,998 Value: 55.00

KM# 207a 50 GULDEN

Gold **Ruler:** Beatrix **Subject:** Dutch-American Friendship **Obv:** Head left **Rev:** Value within lion and eagle, GOT ZIJ MET ONS
Date **Mintage** **F** **VF** **XF** **Unc** **BU**
 ND(1982) Rare 2 — — — — —



KM# 208 50 GULDEN

25.0000 g., 0.9250 Silver 0.7435 oz. ASW, 38 mm. **Ruler:** Beatrix **Subject:** 400th Anniversary - Death of William of Orange **Obv:** Head left **Rev:** Signature of William, GOD * ZIJ * MET * ONS *
Date **Mintage** **F** **VF** **XF** **Unc** **BU**
 1984 1,000,000 — — — 25.00 30.00
Note: 145,000 pieces melted down
 1984 Prooflike 106,378 — — — — 35.00
 1984 Proof 56,200 Value: 40.00



KM# 209 50 GULDEN

25.0000 g., 0.9250 Silver 0.7435 oz. ASW **Ruler:** Beatrix **Subject:** Golden Wedding Anniversary - Queen Mother and Prince Bernhard **Obv:** Outlined profile left, triangular points at right **Rev:** Value within conjoined outlined heads right, 1/2 star border with letters within points, GOD * ZIJ * MET * ONS *
Date **Mintage** **F** **VF** **XF** **Unc** **BU**
 1987 1,500,000 — — — 25.00 30.00
Note: 535,000 pieces melted down
 1987 Prooflike 80,400 — — — — 35.00
 1987 Proof 52,872 Value: 40.00



KM# 212 50 GULDEN

25.0000 g., 0.9250 Silver 0.7435 oz. ASW, 38 mm. **Ruler:** Beatrix **Subject:** 300th Anniversary of William and Mary **Obv:** Patterned head left **Rev:** Conjoined heads right, GOD * ZIJ * MET * ONS *
Date **Mintage** **F** **VF** **XF** **Unc** **BU**
 1988 900,000 — — — 25.00 30.00
Note: 235,000 pieces melted
 1988 Prooflike 52,500 — — — — 35.00
 1988 Proof 35,500 Value: 45.00

KM# 212a 50 GULDEN

Gold **Ruler:** Beatrix **Subject:** 300th Anniversary of William and Mary **Obv:** Patterned head left **Rev:** Conjoined heads right, GOD ZIJ MET ONS
Date **Mintage** **F** **VF** **XF** **Unc** **BU**
 1988 Rare 4 — — — — —



KM# 214 50 GULDEN

25.0000 g., 0.9250 Silver 0.7435 oz. ASW, 38 mm. **Ruler:** Beatrix **Subject:** 100 Years of Queens **Obv:** Heads of Queens Emma, Wilhelmina, Juliana, and Beatrix like rocks, GOD * ZIJ * MET * ONS *
Date **Mintage** **F** **VF** **XF** **Unc** **BU**
 1990 800,000 — — — 25.00 35.00
Note: 210,000 pieces melted
 1990 Prooflike 50,400 — — — — 45.00
 1990 Proof 34,500 Value: 55.00



KM# 215 50 GULDEN

25.0000 g., 0.9250 Silver 0.7435 oz. ASW, 38 mm. **Ruler:** Beatrix **Subject:** Silver Wedding Anniversary **Obv:** Half face left **Rev:** Half face left, GOD * ZIJ * MET * ONS *
Date **Mintage** **F** **VF** **XF** **Unc** **BU**
 1991 600,000 — — — 25.00 30.00
Note: 60,000 pieces melted
 1991 Prooflike 45,800 — — — — 45.00
 1991 Proof 34,700 Value: 50.00

EURO COINAGE
European Union Issues

TRADE COINAGE



KM# 217 50 GULDEN

25.0000 g., 0.9250 Silver 0.7435 oz. ASW, 38 mm. **Ruler:** Beatrix **Subject:** Maastricht Treaty **Obv:** Head left with title within ribbon **Rev:** Value, date and name within rippled banner with stars, GOD * ZIJ * MET * ONS *

Date	Mintage	F	VF	XF	Unc	BU
1994	550,000	—	—	—	35.00	40.00
Note: 170,000 pieces melted						
1994 Prooflike	28,000	—	—	—	—	55.00
1994 Proof	24,500	Value: 65.00				



KM# 219 50 GULDEN

25.0000 g., 0.9250 Silver 0.7435 oz. ASW, 38 mm. **Ruler:** Beatrix **Subject:** 50th Anniversary of Liberation **Obv:** Head 1/4 left **Rev:** Large numeral value and legend, GOD * ZIJ * MET * ONS *

Date	Mintage	F	VF	XF	Unc	BU
ND (1995)	650,000	—	—	—	40.00	50.00
Note: 220,000 pieces melted						
ND (1995) Prooflike	27,500	—	—	—	—	55.00
ND (1995) Proof	26,000	Value: 60.00				



KM# 227 50 GULDEN

25.0000 g., 0.9250 Silver 0.7435 oz. ASW, 38 mm. **Ruler:** Beatrix **Subject:** 350th Anniversary - Treaty of Munster **Obv:** Head 1/4 left within circle **Rev:** Head 1/4 right within circle, GOD * ZIJ * MET * ONS *

Date	Mintage	F	VF	XF	Unc	BU
1998	450,000	—	—	—	40.00	60.00
Note: 180,000 pieces melted						
1998 Prooflike	20,000	—	—	—	—	70.00
1998 Proof	20,000	Value: 80.00				



KM# 234 EURO CENT

2.3000 g., Copper Plated Steel, 16.2 mm. **Ruler:** Beatrix **Obv:** Head left among stars **Rev:** Value and globe **Edge:** Plain

Date	Mintage	F	VF	XF	Unc	BU
1999	47,800,000	—	—	—	0.50	0.75
1999 Proof	16,500	—	—	—	—	—
2000	276,800,000	—	—	—	0.35	0.50
2000 Proof	16,500	—	—	—	—	—

KM# 235 2 EURO CENT

3.0000 g., Copper Plated Steel, 18.7 mm. **Ruler:** Beatrix **Obv:** Head left among stars **Rev:** Value and globe **Edge:** Grooved

Date	Mintage	F	VF	XF	Unc	BU
1999	109,000,000	—	—	—	0.50	0.75
1999 Proof	16,500	—	—	—	—	—
2000	122,000,000	—	—	—	0.50	0.75
2000 Proof	16,500	—	—	—	—	—

KM# 236 5 EURO CENT

3.9000 g., Copper Plated Steel, 21.25 mm. **Ruler:** Beatrix **Obv:** Head left among stars **Rev:** Value and globe **Edge:** Plain

Date	Mintage	F	VF	XF	Unc	BU
1999	213,000,000	—	—	—	0.50	0.75
1999 Proof	16,500	—	—	—	—	—
2000	184,200,000	—	—	—	0.50	0.75
2000 Proof	16,500	—	—	—	—	—

KM# 237 10 EURO CENT

4.1000 g., Brass, 19.7 mm. **Ruler:** Beatrix **Obv:** Head left among stars **Rev:** Value and map **Edge:** Notched

Date	Mintage	F	VF	XF	Unc	BU
1999	149,700,000	—	—	—	0.75	1.00
1999 Proof	16,500	—	—	—	—	—
2000	156,700,000	—	—	—	0.75	1.00
2000 Proof	16,500	—	—	—	—	—

KM# 238 20 EURO CENT

5.7000 g., Brass, 22.2 mm. **Ruler:** Beatrix **Obv:** Head left among stars **Rev:** Value and map **Edge:** Notched

Date	Mintage	F	VF	XF	Unc	BU
1999	86,500,000	—	—	—	1.00	1.25
1999 Proof	16,500	—	—	—	—	—
2000	67,500,000	—	—	—	1.00	1.25
2000 Proof	16,500	—	—	—	—	—

KM# 239 50 EURO CENT

7.8000 g., Brass, 24.2 mm. **Ruler:** Beatrix **Obv:** Head left among stars **Rev:** Value and map **Edge:** Notched

Date	Mintage	F	VF	XF	Unc	BU
1999	99,600,000	—	—	—	1.25	1.50
1999 Proof	16,500	—	—	—	—	—
2000	87,000,000	—	—	—	1.25	1.50
2000 Proof	16,500	—	—	—	—	—



KM# 240 EURO

7.5000 g., Bi-Metallic Copper-Nickel center in Brass ring, 23.2 mm. **Ruler:** Beatrix **Obv:** Half head left within 1/2 circle and star border, name within vertical lines **Rev:** Value and map within circle **Edge:** Plain and reeded sections

Date	Mintage	F	VF	XF	Unc	BU
1999	63,500,000	—	—	—	2.50	3.00
1999 Proof	16,500	—	—	—	—	—
2000	62,800,000	—	—	—	2.50	3.00
2000 Proof	16,500	—	—	—	—	—



KM# 241 2 EURO

8.5000 g., Bi-Metallic Brass center in Copper-Nickel ring, 25.7 mm. **Ruler:** Beatrix **Obv:** Profile left within 1/2 circle and star border, name within vertical lines **Rev:** Value and map within circle **Edge:** Reeded, "GOD * ZIJ * MET * ONS"

Date	Mintage	F	VF	XF	Unc	BU
1999	9,900,000	—	—	—	6.00	8.00
1999 Proof	16,500	—	—	—	—	—
2000	24,400,000	—	—	—	5.00	6.00
2000 Proof	16,500	—	—	—	—	—



KM# 83.1 DUCAT

3.4940 g., 0.9830 Gold 0.1104 oz. AGW, 21 mm. **Obv:** Standing knight divides date **Rev:** Inscription within ornamented square **Edge:** Slant-reeded

Date	Mintage	F	VF	XF	Unc	BU
1901	29,284	400	1,000	1,500	2,400	2,900
1903/1	91,000	400	1,000	1,850	2,400	2,900
1903	Inc. above	250	700	1,000	1,600	2,200
1905	87,995	175	450	700	1,000	1,500
1906	29,379	400	1,000	1,500	2,400	2,900
1908	91,006	175	450	700	1,000	1,500
1909	106,021	300	600	1,000	1,600	2,000
Note: Halberd with star privy mark						
1909	30,182	400	1,000	2,000	3,000	4,000
Note: Sea horse privy mark						
1910	421,447	125	375	525	900	1,100
1910 Proof	—	Value: 1,200				
1912	147,860	125	375	525	900	1,100
1912 Proof	—	Value: 1,200				
1913	205,464	125	375	525	900	1,100
1914	246,560	125	375	525	900	1,100
1916	116,997	125	375	525	900	1,100
1916 Proof	—	Value: 1,250				
1917	216,892	—	—	BV	125	150
1920	293,389	—	—	BV	125	150
1920 Proof	—	Value: 800				
1921	409,001	—	—	BV	110	120
1922	49,837	100	350	500	900	1,100
1923	106,674	BV	120	250	350	450
1924	84,206	BV	120	250	350	450
1925	573,071	—	—	—	BV	120
1925 Proof	Inc. above	Value: 450				
1926	191,311	—	—	BV	110	150
1927	654,424	—	—	—	BV	120
1928	571,801	—	—	—	BV	120
1932	88,268	200	500	900	1,700	2,300
1937	116,660	—	—	BV	110	140



KM# 190.1 DUCAT

3.4940 g., 0.9830 Gold 0.1104 oz. AGW, 21 mm. **Ruler:** Beatrix **Obv:** Knight with right leg bent divides date **Rev:** Inscription within decorated square

Date	Mintage	F	VF	XF	Unc	BU
1960	3,605	BV	120	300	400	450
1972 Prooflike	29,205	—	—	—	BV	120
1974 Prooflike	86,558	—	—	—	BV	120
1974	Est. 2,000	—	—	300	600	700
Note: Medal struck						
1975 Prooflike	204,788	—	—	—	BV	120
1976 Prooflike	37,844	—	—	BV	150	200
Note: Of 37,844 pieces struck, 32,000 were melted						
1978 Prooflike	29,305	—	—	—	BV	120
1985 Prooflike	103,863	—	—	—	BV	120



KM# 190.2 DUCAT

3.4940 g., 0.9830 Gold 0.1104 oz. AGW **Ruler:** Beatrix **Obv:** Knight divides date with larger letters in legend **Rev:** Inscription within decorated square

Date	Mintage	F	VF	XF	Unc	BU
1986 Prooflike	95,091	—	—	—	—	125
1989 Proof	24,478	Value: 120				
1990 Proof	17,500	Value: 120				
1991 Proof	11,500	Value: 120				
1992 Proof	14,400	Value: 120				
1993 Proof	11,100	Value: 120				
1994 Proof	11,500	Value: 120				
1995 Proof	11,000	Value: 120				
1996 Proof	12,000	Value: 120				
1997 Proof	11,500	Value: 120				
1998 Proof	8,500	Value: 120				
1999 Proof	7,550	Value: 120				
2000 Proof	8,000	Value: 120				



KM# 211 2 DUCAT

6.9880 g., 0.9830 Gold 0.2208 oz. AGW, 26 mm. **Ruler:** Beatrix
Obv: Knight divides date within beaded circle **Rev:** Inscription within decorated square

Date	Mintage	F	VF	XF	Unc	BU
1988 Prooflike	23,759	—	—	—	—	230
1989 Proof	17,862	Value: 230				
1991 Proof	10,000	Value: 230				
1992 Proof	11,800	Value: 230				
1996 Proof	10,500	Value: 230				
1999 Proof	6,250	Value: 230				
2000 Proof	7,000	Value: 230				

SILVER BULLION COINAGE



KM# 213 SILVER DUCAT

28.2500 g., 0.8730 Silver 0.7929 oz. ASW, 40 mm. **Ruler:** Beatrix
Obv: Crowned arms divide date **Rev:** Knight standing with the arms of Utrecht

Date	Mintage	F	VF	XF	Unc	BU
1989 Proof	35,797	Value: 20.00				
1992 Proof	17,200	Value: 30.00				
1993 Proof	12,500	Value: 35.00				



KM# 218 SILVER DUCAT

28.2500 g., 0.8730 Silver 0.7929 oz. ASW, 40 mm. **Ruler:** Beatrix
Subject: Seven Provinces - Groningen **Obv:** Crowned arms divide date **Rev:** Knight standing with arms of Groningen

Date	Mintage	F	VF	XF	Unc	BU
1994 Proof	11,000	Value: 75.00				

KM# 221 SILVER DUCAT

28.2500 g., 0.8730 Silver 0.7929 oz. ASW, 40 mm. **Ruler:** Beatrix
Subject: Seven Provinces - Zeeland **Obv:** Crowned arms of the Netherlands **Rev:** Knight standing with arms of Zeeland

Date	Mintage	F	VF	XF	Unc	BU
1995 Proof	11,000	Value: 40.00				



KM# 222 SILVER DUCAT

28.2500 g., 0.8730 Silver 0.7929 oz. ASW, 40 mm. **Ruler:** Beatrix
Subject: Seven Provinces - Holland **Obv:** Crowned arms divide date **Rev:** Knight standing with arms of Holland

Date	Mintage	F	VF	XF	Unc	BU
1996 Proof	12,500	Value: 40.00				

KM# 225 SILVER DUCAT

28.2500 g., 0.8730 Silver 0.7929 oz. ASW, 40 mm. **Ruler:** Beatrix
Subject: Seven Provinces - Gelderland **Obv:** Crowned arms of the Netherlands **Rev:** Knight standing with arms of Gelderland

Date	Mintage	F	VF	XF	Unc	BU
1997 Proof	11,500	Value: 40.00				

KM# 226 SILVER DUCAT

28.2500 g., 0.8730 Silver 0.7929 oz. ASW, 40 mm. **Ruler:** Beatrix
Subject: Seven Provinces - Friesland **Obv:** Crowned arms of the Netherlands **Rev:** Knight standing with shield of Friesland

Date	Mintage	F	VF	XF	Unc	BU
1998 Proof	11,100	Value: 40.00				



KM# 229 SILVER DUCAT

28.2500 g., 0.8730 Silver 0.7929 oz. ASW, 40 mm. **Ruler:** Beatrix
Subject: Seven Provinces - Utrecht **Obv:** Crowned arms divide date **Rev:** Knight standing with arms of Utrecht

Date	Mintage	F	VF	XF	Unc	BU
1999 Proof	9,500	Value: 40.00				



KM# 232 SILVER DUCAT

28.2500 g., 0.8730 Silver 0.7929 oz. ASW, 40 mm. **Ruler:** Beatrix
Subject: Seven Provinces - Overijssel **Obv:** Crowned shield divides date **Rev:** Knight with crowned shield **Edge:** Reeded

Date	Mintage	F	VF	XF	Unc	BU
2000 Proof	10,100	Value: 45.00				

PATTERNS

Including off metal strikes

KM#	Date	Mintage	Identification	Mkt Val
Pn96	1902	—	Cent. Gold. KM132.	—
Pn97	1903	—	1/2 Cent. Gold. KM133.	—
Pn98	1903	—	2-1/2 Cent. Gold. KM134.	—
Pn99	1903	—	10 Cents. Gold. KM135.	—
Pn100	1903	—	25 Cents. Gold. KM120.2	—



Pn104 1904 — Cent. Bronze-Nickel Plug. —

KM# Date Mintage Identification Mkt Val



Pn105 1904 — 5 Cents. Bronze. —
 Pn106 1904 — 5 Cents. Bronze. —



Pn107 1904 — 5 Cents. Bronze. Holed. —
 Pn108 1904 — 5 Cents. Nickel. —
 Pn109 1904 — 5 Cents. Nickel. Holed. —



PnA110 1904 — 5 Cents. —
 Pn110 1905 — 1/2 Gulden. Gold. KM121.2 —



PnA111 1906 — 5 Cents. Silver. Plain edge. 1,100
 Pn111 1906 — 5 Cents. Bronze. —



Pn112 1906 — 5 Cents. Nickel. —



Pn113 1906 — 5 Cents. Nickel. —



Pn114 1906 — 5 Cents. Nickel. —
 Pn115 1906 — 5 Cents. Silver. —



Pn116 1906 — 10 Cents. Nickel. —



PnA117 1906 — 10 Cents. —

KM#	Date	Mintage Identification	Mkt Val
Pn117	1907	— 5 Cents. Bronze. Crown.	—
Pn118	1907	— 5 Cents. Nickel. Small crown.	—
Pn119	1908	— Gulden. Bronze. KM122.	—
Pn120	1910	— 10 Cents. Gold. KM145.	—
PnA121	1911	— Gulden. Bronze.	1,100
PnB121	1912	— 5 Cents. Nickel. "Proof".	—
Pn121	1913	— 2-1/2 Gulden. Silver. KM148.	—



Pn122	1928	— Gulden. Silver. 28 mm.	350
PnA123	1928	— Gulden. Gold. 28 mm.	700



Pn123	1928	— Gulden. Silver. 19 mm.	250
PnA124	1928	— Gulden. Gold. 19 mm.	550
Pn124	1929	— Gulden. Silver.	—



PnA125	1929	— 2-1/2 Gulden. Bronze.	1,250
Pn125	1929	— 2-1/2 Gulden. Silver.	550
PnA126	1929	— 2-1/2 Gulden. Gold.	1,300
Pn126	1934	— 10 Cents. Bronze. KM163.	—



PnA127	1935	— 5 Cents. Gold.	4,000
Pn127	1941	— Cent. Zinc. KM170 with center hole.	550



Pn128	1941	— 2-1/2 Cent. Zinc. KM171 with center hole.	550
-------	------	---------------------------------------------	-----



Pn129	1941	— 10 Cents. Zinc.	180
-------	------	-------------------	-----



KM#	Date	Mintage Identification	Mkt Val
PnA130	1969	— Cent. Nickel.	—
Pn130	1969	— 5 Cents. Nickel. Plain edge.	—
Pn131	1969	— 5 Cents. Nickel.	—
Pn132	1969	— 5 Cents. Aluminum. 1.5000 g.	—
Pn133	1969	— 5 Cents. Aluminum. 1.2200 g.	—
PnA134	1969	— 10 Cents. Nickel-Brass.	—
PnB134	1969	— 25 Cents. Brass.	—
PnC134	1970	— Cent. Aluminum.	—
Pn134	1973	— 10 Gulden. Silver.	—
Pn134A	1975	— 25 Cents. Aluminum. KM#1830.	—
Pn135	1979	— 10 Gulden. Nickel.	—
Pn136	1980	— 25 Cents. Aluminum. KM183a.	—
Pn137	1980	— Gulden. Nickel. KM200b error, shield on both sides.	—
Pn138	1980	— Gulden. Gold. KM200b.	—
Pn139	1980	— Gulden. Silver. KM200a.	700
Pn140	1980	— 2-1/2 Gulden. Gold. KM201b.	—
Pn141	1980	— 2-1/2 Gulden. Silver. KM201a.	800
Pn142	1982	— 5 Cents. Bronze. 17 mm.	—
Pn143	1982	— 5 Cents. Tombac.	—
Pn144	1982	— 5 Cents. Brass.	—
Pn145	1982	— 5 Cents. Copper Clad Steel.	—
Pn146	1982	— Gulden. Nickel.	—
Pn147	1982	— 50 Gulden. Gold. KM207.	—
Pn148	1984	— 5 Cents. Tombac.	200
Pn149	1984	— 10 Cents. Bronze.	200
Pn150	1985	— 5 Cents. Nickel. Plain edge.	200
Pn151	1986	— 25 Cents. Brass. KM204.	300
Pn152	1986	— 25 Cents. Aluminum. KM204.	300
Pn152A	1986	— Gulden. Copper Nickel. KM#206.	300
Pn152B	1986	— 2-1/2 Gulden. Copper Nickel. KM#206.	400
Pn153	1986	— Ducat. Tombac. KM190.2.	500
Pn154	1987	— 5 Cents. Nickel. KM202.	—
Pn155	1988	— 5 Cents. Nickel Clad Steel.	—
Pn156	1988	— 5 Cents. Copper Clad Steel.	—
Pn157	1988	— 5 Cents. Brass Clad Steel.	—
Pn158	1988	— 50 Gulden. Gold. KM212.	—



PnA158	1988	— 50 Gulden. Tombac.	750
PnB158	1988	— 50 Gulden. Silver.	850
Pn159	1990	— 5 Cents. Aluminum.	—
Pn160	1991	— 5 Cents. Nickel. KM202.	—
Pn161	1991	— 50 Gulden. Silver. 1/4 Circle. Queen Beatrix and Prince Claus	—
Pn163	1999	— Euro Cent. Nickel.	100
Pn164	2000	— 2 Euro Cent. Copper Nickel. KM#241	250

PIEFORTS

KM#	Date	Mintage Identification	Mkt Val
P19	1905	— 1/2 Gulden. Silver. KM121.2	3,000
P20	1905	— Gulden. Silver. KM122.2	4,000
P21	1910	— 25 Cents. Bronze. KM146.	—
P22	1948	— Cent. Silver. KM175.	—
P23	1948	— 5 Cents. Silver. KM176.	—
P24	1948	— 10 Cents. Silver. KM177.	—
P25	1948	— 25 Cents. Silver. KM178.	—
PA26	1956	— Gulden. Silver. similar to KM#184	—
P26	1958	— Gulden. Silver. KM184.	—

MINT SETS

KM#	Date	Mintage Identification	Issue Price	Mkt Val
MS1	1999 (8)	65,000 KM#234-241 Charity set, Clinic Clowns	15.00	17.00
MS2	2000 (6)	50,000 KM#202-206, 210	12.00	18.00
MS3	2000 (8)	68,000 KM#234-241 Charity set, Nature Monuments	15.00	17.00
MS3A	2000 (8)	13,850 KM#234-241 RABO Bank	—	35.00

PROOF SETS

KM#	Date	Mintage Identification	Issue Price	Mkt Val
PS3	1949	— KM180-183, head left, rare.	—	—
PS42	1994 (3)	25,000 BE NE LUX, Belgium KM195, Netherlands KM216, Luxemburg KM68	65.00	55.00
PSA1	1928-29 (3)	— Pn122-123, 125	—	1,150
PSB1	1928-29 (3)	— PnA123-A124, A126	—	2,250
PS1	1948 (4)	50 KM175-178 with PROEF	—	1,800
PS2	1948 (4)	— KM175-178	—	400
PS4	1950 (4)	— KM180-183 with PROEF	—	1,250
PS5	1950 (4)	— KM180-183	—	325
PS6	1951 (4)	— KM180-183	—	275

KM#	Date	Mintage Identification	Issue Price	Mkt Val
PS7	1952 (2)	— KM180-181	—	275
PS8	1953 (2)	— KM180-181	—	275
PS9	1954 (5)	— KM180-184	—	300
PS10	1955 (5)	— KM180-184	—	250
PS11	1956 (5)	— KM180-184	—	250
PS12	1957 (5)	— KM18-184	—	250
PS13	1958 (5)	— KM180-184	—	250
PS14	1959 (3)	— KM180, 182, 185	—	450
PS15	1960 (5)	— KM180-183, 185	—	450
PS16	1961 (5)	— KM180-183, 185	—	450
PS17	1962 (5)	40 KM180-183, 185	—	450
PS18	1963 (6)	40 KM180-185	—	475
PS19	1964 (6)	40 KM180-185	—	475
PS20	1965 (5)	— KM180-184	—	250
PS21	1966 (6)	— KM180-185	—	450
PS22	1967 (5)	— KM180-183, 184a	—	200
PS23	1968 (3)	— KM180, 182-183	—	175
PS25	1969 (6)	— KM180-183, 184a, 191. Fish.	—	250
PS24	1969 (6)	— KM180-183, 184a, 191. Cock.	—	250
PS26	1970 (6)	— KM180-183, 184a, 191	—	250
PS27	1982 (5)	10,000 KM202-206	35.00	85.00
PS28	1983 (5)	15,000 KM202-206	35.00	35.00
PS29	1984 (5)	20,406 KM202-206	35.00	22.50
PS30	1985 (5)	17,100 KM202-206	35.00	22.50
PS31	1986 (5)	19,500 KM202-206	35.00	32.50
PS32	1987 (5)	18,100 KM202-206, Utrecht medal	35.00	32.50
PS33	1988 (6)	19,550 KM202-206, 210, Groningen medal	5.50	32.50
PS34	1989 (6)	15,300 KM202-206, 210, Flevoland medal	50.00	45.00
PS35	1989 (3)	6,400 LM190.2, 211, 213	260	200
PS36	1990 (6)	15,100 KM202-206, 210, N. Brabant medal. Set also includes 1974 25 Cents.	50.00	45.00
PS37	1991 (6)	14,240 KM202-206, 210, Drenthe medal	50.00	45.00
PS38	1992 (6)	12,600 KM202-206, 210, Zeeland medal	53.50	50.00
PS39	1992 (3)	6,300 KM190.2, 211, 213	270	235
PS40	1993 (6)	12,000 KM202-206, 210, Limburg medal	53.50	55.00
PS41	1994 (6)	12,500 KM202-206, 210, Friesland medal	59.50	55.00
PS43	1995 (6)	11,500 KM202-206, 210, Zuid-Holland medal	59.50	55.00
PS44	1996 (6)	13,500 KM202-206, 210, Booklet, 5 cents, Stuiver	60.00	75.00
PS45	1996 (2)	6,500 KM190.2, 211	248	225
PS46	1997 (6)	12,000 KM202-206, 210, Booklet, 10 Cents	60.00	70.00
PS47	1998 (6)	12,000 KM202-206, 210, Booklet, 25 Cents	60.00	70.00
PS48	1999 (6)	15,000 KM202-206, 210, Booklet, 1 Gulden	50.00	50.00
PS49	1999 (3)	2,500 KM190.2, 211, 229	—	280
PS50	1999 (2)	1,800 KM190.2, 211	—	240
PS51	2000 (6)	15,000 KM#202-206, 210, Booklet 2-1/2 Guilder	50.00	60.00
PS52	2000 (2)	500 KM#190.2, 211 Golden ducats	—	230
PS53	2000 (3)	1,000 KM#190.2, 211, 232 Golden Ducats and Silver Ducat	—	270

PROOF-LIKE SETS (PL)

KM#	Date	Mintage Identification	Issue Price	Mkt Val
PL1	1999 (8)	16,500 KM#234-241	50.00	50.00
PL2	2000 (8)	16,500 KM#234-241	50.00	50.00

SELECT SETS (FLEUR DE COIN)

KM#	Date	Mintage Identification	Issue Price	Mkt Val
SS2	1971 (6)	1,000 KM180-183, 184a, 191	—	600
SS3	1972 (1)	2,000 KM191	—	35.00
SS4	1972 (5)	2,000 KM180-183, 184a	—	200
SS5	1973 (5)	10,000 KM180-183, 184a	—	50.00
SS6	1974 (3)	10,000 KM180-182	6.50	30.00
SS7	1975 (5)	12,000 KM180-183, 184a Set also includes 1974 25 cents.	6.50	50.00
SS8	1976 (5)	15,000 KM180-183, 184a	6.50	60.00
SS9	1977 (5)	17,000 KM180-183, 184a	6.50	50.00
SS10	1978 (6)	21,500 KM180-183, 184a, 191	6.50	30.00
SS11	1979 (6)	50,000 KM180-183, 184a, 197	6.50	10.00
SS12	1980 (6)	249,732 KM180-183, 184a, 191	6.50	4.00
SS13	1980 (2)	504,000 KM200-201	12.00	4.00
SS14	1980 (2)	157 KM200-201	—	2,000
SS15	1980 (2)	7 KM200b-201b. Gold.	—	—
SS16	1982 (5)	242,701 KM202-206	12.00	4.00
SS17	1983	156,165 KM202-206	12.00	4.00
SS18	1984 (5)	131,748 KM202-206	12.00	4.00
SS19	1985 (5)	113,079 KM202-206	12.00	10.00
SS20	1986 (5)	112,190 KM202-206	12.00	10.00
SS21	1987 (5)	120,850 KM202-206, Utrecht medal	15.00	10.00
SS22	1988 (6)	132,957 KM202-206, 210, Groningen medal	15.00	12.00
SS23	1988 (6)	5,000 KM202-206, 210, ERU medal	—	150
SS24	1989 (6)	103,607 KM202-206, 210, Flevoland medal	15.00	12.00

Table with columns: KM#, Date, Mintage, Identification, Issue Price, Mkt Val. Contains entries for various medals and coins from 1990 to 1999.

Table with columns: KM#, Date, Mintage, Identification, Issue Price, Mkt Val. Contains entries for various medals and coins from 1999 to 2000.

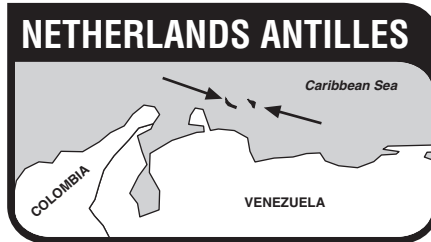

The Netherlands Antilles, comprises two groups of islands in the West Indies: Aruba (until 1986), Bonaire and Curacao and their dependencies near the Venezuelan coast and St. Eustatius, Saba, and the southern part of St. Martin (St. Maarten) southeast of Puerto Rico.

On Dec. 15, 1954, the Netherlands Antilles were given complete domestic autonomy and granted equality within the Kingdom with Surinam and the Netherlands.

RULERS
Juliana, 1948-1980
Beatrix, 1980-

MINT MARKS
Y - York Mint

Table with columns: Date, Privy Mark. Lists marks used from 1945-1969, 1969, 1970-1979, 1980, 1982-1988, 1988-1999, 2000.

FM - Franklin Mint, U.S.A.

NOTE: See Kingdom of the Netherlands for more details.
NOTE: From 1975-1985 the Franklin Mint produced coinage in up to 3 different qualities.

(M) MATTE - Normal circulation strike or a dull finish produced by sandblasting special uncirculated (polish finish) or proof quality dies.

(U) SPECIAL UNCIRCULATED - Polished or prooflike in appearance without any frosted features.

(P) PROOF - The highest quality obtainable having mirror-like fields and frosted features.

MONETARY SYSTEM
100 Cents = 1 Gulden

DUTCH ADMINISTRATION DECIMAL COINAGE



KM# 1 CENT
2.5000 g., Bronze, 19 mm. Ruler: Juliana Obv: Rampant lion left Rev: Value within wreath Edge: Reeded

Table with columns: Date, Mintage, F, VF, XF, Unc, BU. Contains entries for various coins and medals from 1952 to 1970.



KM# 8 CENT
2.5000 g., Bronze, 19 mm. Ruler: Juliana Obv: Crowned shield above date and ribbon Rev: Value flanked by stars Edge: Plain

Table with columns: Date, Mintage, F, VF, XF, Unc, BU. Contains entries for various coins from 1970 to 1978.

Note: 1969 date is now listed in the Patterns section



KM# 8a CENT
0.8000 g., Aluminum, 19 mm. Ruler: Juliana Obv: Crowned shield above date and ribbon Rev: Value flanked by stars Edge: Plain

Table with columns: Date, Mintage, F, VF, XF, Unc, BU. Contains entries for various coins from 1979 to 1985.



KM# 32 CENT
0.7000 g., Aluminum, 14 mm. Ruler: Beatrix Obv: Orange blossom within circle Rev: Value within circle of geometric designed border Edge: Reeded

Table with columns: Date, Mintage, F, VF, XF, Unc, BU. Contains entries for various coins from 1989 to 2000.



KM# 5 2-1/2 CENTS

4.0000 g., Bronze, 23.5 mm. **Ruler:** Juliana **Obv:** Rampant lion left **Rev:** Value within orange wreath **Edge:** Reeded

Date	Mintage	F	VF	XF	Unc	BU
1956	400,000	0.50	1.25	2.50	5.00	8.00
1956 Proof	500	Value: 25.00				
1959	1,000,000	0.50	1.00	2.00	4.00	5.00
1959 Proof	250	Value: 25.00				
1965 fish	500,000	0.50	1.00	2.00	4.00	6.00
1965 Proof	—	Value: 25.00				
1965 fish and star	150,000	1.00	2.00	4.00	7.50	17.50



KM# 9 2-1/2 CENTS

4.0000 g., Bronze, 23.5 mm. **Ruler:** Juliana **Obv:** Crowned shield above date and ribbon **Rev:** Value flanked by stars **Edge:** Plain

Date	Mintage	F	VF	XF	Unc	BU
1970	500,000	0.40	0.75	1.50	3.00	2.75
1970 Proof	—	Value: 20.00				
1971	3,000,000	0.10	0.25	0.50	1.00	1.50
1971 Proof	—	Value: 20.00				
1973	1,000,000	0.10	0.15	0.35	0.75	1.00
1973 Proof	—	Value: 20.00				
1974	1,000,000	0.10	0.15	0.35	0.75	1.00
1974 Proof	—	Value: 20.00				
1975	1,000,000	0.10	0.15	0.35	0.75	1.00
1976	1,000,000	0.10	0.15	0.35	0.75	1.00
1977	1,000,000	0.10	0.15	0.35	0.75	1.00
1978	1,500,000	0.10	0.15	0.35	0.75	1.00

Note: 1969 date is now found in the Patterns section



KM# 9a 2-1/2 CENTS

1.2000 g., Aluminum, 23.5 mm. **Ruler:** Juliana **Obv:** Crowned shield above date and ribbon **Rev:** Value flanked by stars **Edge:** Plain

Date	Mintage	F	VF	XF	Unc	BU
1979	2,012,000	—	0.10	0.25	0.50	0.75
1979 Proof	—	Value: 10.00				
1980	2,018,000	—	0.10	0.25	0.50	0.75
1981	1,023,000	—	0.10	0.25	0.50	0.75
1982	1,010,000	—	0.10	0.25	0.50	0.75
1983	1,025,000	—	0.10	0.25	0.50	0.75
1984	1,026,000	—	0.10	0.25	0.50	0.75
1985	1,024,000	—	0.10	0.25	0.50	0.75



KM# 6 5 CENTS

4.5000 g., Copper-Nickel, 21.3 mm. **Ruler:** Juliana **Obv:** Orange blossom within circle **Rev:** Value within circle, pearls and shells around border **Edge:** Plain

Date	Mintage	F	VF	XF	Unc	BU
1957	500,000	0.35	0.75	1.50	3.00	6.00
1957 Proof	250	Value: 40.00				
1962	250,000	1.25	2.50	5.00	10.00	12.00
1962 Proof	200	Value: 30.00				
1963	400,000	0.35	0.75	1.50	3.00	6.00
1963 Proof	—	Value: 30.00				
1965	500,000	0.35	0.75	1.50	3.00	6.00
1965 Proof	—	Value: 30.00				
1967	600,000	0.35	0.75	1.50	3.00	6.00
1967 Proof	—	Value: 30.00				
1970	450,000	0.35	0.75	1.50	3.00	6.00
1970 Proof	—	Value: 30.00				

Note: KM#A13, previously listed here, is now under Patterns



KM# 13 5 CENTS

4.5000 g., Copper-Nickel, 21.3 mm. **Ruler:** Juliana **Obv:** Crowned shield **Rev:** Value flanked by stars **Edge:** Plain

Date	Mintage	F	VF	XF	Unc	BU
1971	2,000,000	0.10	0.15	0.30	0.60	0.95
1971 Proof	—	Value: 22.50				
1974	500,000	0.30	0.60	1.25	2.50	2.75
1974 Proof	—	Value: 22.50				
1975	2,000,000	0.10	0.15	0.30	0.60	0.95
1975 Proof	—	Value: 22.50				
1976	1,500,000	0.10	0.15	0.30	0.60	0.95
1977	1,000,000	0.10	0.15	0.30	0.60	0.95
1978	1,500,000	0.10	0.15	0.30	0.60	0.95
1979	1,512,000	0.10	0.15	0.30	0.60	0.95
1980	1,518,000	—	0.15	0.30	0.60	0.95
1981	1,022,999	—	0.15	0.30	0.60	0.95
1982	1,010,000	—	0.15	0.30	0.60	0.95
1983	1,024,999	—	0.15	0.30	0.60	0.95
1984	1,526,000	—	0.15	0.30	0.60	0.95
1985	1,524,000	—	0.15	0.30	0.60	0.95



KM# 33 5 CENTS

1.1600 g., Aluminum, 16 mm. **Ruler:** Beatrix **Obv:** Orange blossom within circle **Rev:** Value within circle, geometric designed border **Edge:** Reeded

Date	Mintage	F	VF	XF	Unc	BU
1989	915,000	—	—	0.25	0.60	0.75
1990	1,811,000	—	—	0.25	0.60	0.75
1991	2,513,000	—	—	—	0.60	0.75
1992	1,599,000	—	—	—	0.60	0.75
1993	2,497,000	—	—	—	0.60	0.75
1994	1,497,000	—	—	—	0.60	0.75
1995	997,000	—	—	—	0.60	0.75
1996	796,000	—	—	—	0.60	0.75
1997	2,207,000	—	—	—	0.60	0.75
1998	2,507,000	—	—	—	0.60	0.75
1999	2,501,000	—	—	—	0.60	0.75
2000	1,007,500	—	—	—	0.60	0.75



KM# 3 1/10 GULDEN

1.4000 g., 0.6400 Silver 0.0288 oz. ASW, 15 mm. **Ruler:** Juliana **Obv:** Head right **Rev:** Value **Edge:** Reeded

Date	Mintage	F	VF	XF	Unc	BU
1954	200,000	1.50	3.00	8.00	15.00	30.00
1954 Proof	200	Value: 40.00				
1956	250,000	1.00	2.00	4.00	8.00	12.00
1956 Proof	500	Value: 40.00				
1957	250,000	1.00	2.00	4.00	8.00	12.00
1957 Proof	250	Value: 35.00				
1959	250,000	1.00	2.00	4.00	8.00	12.00
1959 Proof	250	Value: 40.00				
1960	400,000	0.50	1.00	2.00	4.00	5.00
1960 Proof	300	Value: 40.00				
1962	400,000	0.50	1.00	2.00	4.00	5.00
1962 Proof	200	Value: 35.00				
1963	900,000	0.50	1.00	2.00	4.00	5.00
1963 Proof	—	Value: 35.00				
1966 fish	1,000,000	0.50	1.00	2.00	4.00	5.00
1966 fish and star	200,000	1.00	2.00	3.75	7.50	12.00
1970	300,000	0.50	0.75	1.50	3.00	5.00
1970 Proof	—	Value: 35.00				



KM# 10 10 CENTS

2.0000 g., Nickel, 15 mm. **Ruler:** Juliana **Obv:** Crowned shield above date and ribbon **Rev:** Value flanked by stars **Edge:** Reeded

Date	Mintage	F	VF	XF	Unc	BU
1970	1,000,000	—	0.30	0.60	1.25	1.50
1970 Proof	—	Value: 25.00				
1971	3,000,000	—	0.10	0.25	0.50	0.60
1971 Proof	—	Value: 25.00				
1974	1,000,000	—	0.30	0.60	1.25	1.50
1974 Proof	—	Value: 25.00				
1975	1,500,000	—	0.10	0.25	0.50	0.60
1975 Proof	—	Value: 25.00				

Date	Mintage	F	VF	XF	Unc	BU
1976	2,000,000	—	0.10	0.35	0.50	0.60
1977	1,000,000	—	0.10	0.35	0.50	0.60
1978	1,500,000	—	0.10	0.35	0.50	0.60
1979	1,512,000	—	0.10	0.35	0.50	0.60
1979 Proof	—	Value: 12.50				
1980	1,518,000	—	0.10	0.35	0.50	0.60
1981	1,022,999	—	0.10	0.35	0.50	0.60
1982	1,010,000	—	0.10	0.35	0.50	0.60
1983	1,024,999	—	0.10	0.35	0.50	0.60
1984	1,026,000	—	0.10	0.35	0.50	0.60
1985	1,024,000	—	0.10	0.35	0.50	0.60

Note: 1969 date of this variety is now in the Patterns section



KM# 34 10 CENTS

3.0000 g., Nickel Bonded Steel, 18 mm. **Ruler:** Beatrix **Obv:** Orange blossom within circle **Rev:** Value within circle, geometric designed border **Edge:** Reeded

Date	Mintage	F	VF	XF	Unc	BU
1989	915,000	—	—	—	0.45	0.75
1990	1,811,000	—	—	—	0.45	0.65
1991	2,513,000	—	—	—	0.45	0.65
1992	898,000	—	—	—	0.45	0.65
1993	1,996,000	—	—	—	0.45	0.65
1994	997,000	—	—	—	0.45	0.65
1995	97,000	—	—	—	0.75	0.65
1996	895,000	—	—	—	0.45	0.65
1997	1,607,000	—	—	—	0.45	0.65
1998	2,007,000	—	—	—	0.45	0.65
1999	1,501,000	—	—	—	0.45	0.65
2000	12,500	—	—	—	2.00	2.00



KM# 4 1/4 GULDEN

3.5750 g., 0.6400 Silver 0.0736 oz. ASW, 19 mm. **Ruler:** Juliana **Obv:** Head right **Rev:** Value **Edge:** Reeded

Date	Mintage	F	VF	XF	Unc	BU
1954	200,000	1.75	7.75	7.50	15.00	30.00
1954 Proof	200	Value: 45.00				
1956	200,000	1.20	2.50	5.00	10.00	15.00
1956 Proof	500	Value: 45.00				
1957	200,000	1.20	2.50	5.00	10.00	15.00
1957 Proof	250	Value: 45.00				
1960	240,000	BV	1.25	2.50	5.00	8.00
1960 Proof	300	Value: 40.00				
1962	240,000	BV	1.25	2.50	5.00	8.00
1962 Proof	200	Value: 45.00				
1963	300,000	BV	1.25	2.50	5.00	8.00
1963 Proof	—	Value: 45.00				



KM# 35 25 CENTS

3.5000 g., Nickel Bonded Steel, 20.2 mm. **Ruler:** Beatrix **Obv:** Orange blossom within circle **Rev:** Value within circle, geometric designed border **Edge:** Reeded

Date	Mintage	F	VF	XF	Unc	BU
1989	915,000	—	—	—	0.50	1.00
1990	1,811,000	—	—	—	0.50	1.00
1991	2,013,000	—	—	—	0.50	1.00
1992	898,000	—	—	—	0.50	1.00
1993	997,000	—	—	—	0.50	1.00
1994	997,000	—	—	—	0.50	1.00
1995	297,000	—	—	—	0.50	1.00
1996	420,000	—	—	—	0.50	1.00
1997	1,297,000	—	—	—	0.50	1.00
1998	2,007,000	—	—	—	0.50	1.00
1999	1,501,000	—	—	—	0.50	1.00
2000	12,500	—	—	—	1.25	1.50



KM# 36 50 CENTS

5.0000 g., Aureate Steel, 24 mm. **Ruler:** Beatrix **Obv:** Orange blossom within circle, designed border **Rev:** Value within circle of pearls and shell border **Edge:** Plain

Date	Mintage	F	VF	XF	Unc	BU
1989	315,000	—	—	—	1.00	2.00
1990	611,000	—	—	—	1.00	2.00
1991	513,000	—	—	—	1.00	2.00
1992	48,000	—	—	—	1.00	2.00
1993	8,560	—	—	—	2.00	3.00
Note: In sets only						
1994	9,000	—	—	—	1.50	2.25
Note: In sets only						
1995	9,000	—	—	—	1.50	2.25
Note: In sets only						
1996	7,500	—	—	—	1.50	2.25
Note: In sets only						
1997	9,000	—	—	—	1.00	2.00
1998	18,900	—	—	—	1.00	2.00
1999	11,000	—	—	—	1.00	2.00
2000	12,500	—	—	—	3.00	4.00



KM# 2 GULDEN

10.0000 g., 0.7200 Silver 0.2315 oz. ASW, 28 mm. **Ruler:** Juliana **Obv:** Head right **Rev:** Crowned arms, GOD * ZIJ * MET * ONS *

Date	Mintage	F	VF	XF	Unc	BU
1952 Proof	100	Value: 125	—	—	—	—
1952	1,000,000	1.00	2.00	4.00	8.00	14.00
1963	100,000	2.00	4.00	8.00	16.00	20.00
1963 Proof	—	Value: 100	—	—	—	—
1964 fish	300,000	1.00	2.00	4.00	8.00	14.00
1964 Proof	—	Value: 100	—	—	—	—
1964 fish and star	200,000	1.50	3.00	6.00	12.50	14.00
1970	50,000	1.50	3.00	6.00	12.50	16.00
1970 Proof	—	Value: 100	—	—	—	—



KM# 12 GULDEN

9.0000 g., Nickel, 28 mm. **Ruler:** Juliana **Obv:** Head right **Rev:** Crowned shield above date and ribbon, GOD * ZIJ * MET * ONS *

Date	Mintage	F	VF	XF	Unc	BU
1970	500,000	0.30	0.60	1.25	2.50	4.00
1970 Proof	—	Value: 50.00	—	—	—	—

Date	Mintage	F	VF	XF	Unc	BU
1971	3,000,000	0.30	0.60	1.25	2.50	3.50
1971 Proof	—	Value: 50.00	—	—	—	—
1978	500,000	—	0.50	1.00	2.00	4.00
1979	512,000	—	0.50	1.00	2.00	4.00
1979 Proof	—	Value: 25.00	—	—	—	—
1980 cock and star	518,000	—	0.40	0.75	1.50	2.50

Note: 1969 date is now listed in the Patterns section



KM# 24 GULDEN

9.0000 g., Nickel, 28 mm. **Ruler:** Beatrix **Obv:** Head left **Rev:** Crowned shield above date and ribbon, GOD * ZIJ * MET * ONS *

Date	Mintage	F	VF	XF	Unc	BU
1980 anvil	223,000	—	0.50	1.00	2.00	2.50
1981	223,000	—	0.50	1.00	2.00	2.50
1982	510,000	—	0.25	0.50	1.00	2.00
1983	525,000	—	0.25	0.50	1.00	2.00
1984	526,000	—	0.25	0.50	1.00	2.00
1985	424,000	—	0.25	0.50	1.00	2.00



KM# 37 GULDEN

6.0000 g., Aureate Steel **Ruler:** Beatrix **Obv:** Head left **Rev:** Crowned shield divides value above date and ribbon, GOD * ZIJ * MET * ONS *

Date	Mintage	F	VF	XF	Unc	BU
1989	715,000	—	—	0.50	1.00	1.00
1990	1,411,000	—	—	0.50	1.00	1.00
1991	2,013,000	—	—	0.50	1.00	1.00
1992	1,198,000	—	—	0.50	1.00	1.00
1993	1,986,000	—	—	0.50	1.00	1.00
1994	997,000	—	—	0.50	1.00	1.00
1995	9,000	—	—	—	2.00	3.00
Note: In sets only						
1996	7,500	—	—	—	2.00	3.00
Note: In sets only						
1997	9,500	—	—	0.40	3.00	1.00
1998	18,500	—	—	0.40	3.00	1.00
1999	12,000	—	—	—	3.00	4.00
2000	12,500	—	—	—	3.00	4.00



KM# 7 2-1/2 GULDEN

25.0000 g., 0.7200 Silver 0.5787 oz. ASW, 37 mm. **Ruler:** Juliana **Obv:** Head right **Rev:** Crowned arms, GOD * ZIJ * MET * ONS *

Date	Mintage	F	VF	XF	Unc	BU
1964	162,400	—	—	BV	9.00	12.50
1964 Proof	—	Value: 200	—	—	—	—



KM# 19 2-1/2 GULDEN

14.0000 g., Nickel, 32 mm. **Ruler:** Juliana **Obv:** Head right **Rev:** Crowned shield above date and ribbon, GOD * ZIJ * MET * ONS *

Date	Mintage	F	VF	XF	Unc	BU
1978	100,000	—	—	2.50	5.00	6.00
1979	110,000	—	—	2.50	5.00	6.00

Date	Mintage	F	VF	XF	Unc	BU
1979 Proof	—	Value: 35.00	—	—	—	—
1980 cock and star	84,000	—	—	2.50	5.00	6.00



KM# 25 2-1/2 GULDEN

14.0000 g., Nickel, 32 mm. **Ruler:** Beatrix **Obv:** Head left **Rev:** Crowned shield above date and ribbon, GOD * ZIJ * MET * ONS *

Date	Mintage	F	VF	XF	Unc	BU
1980 anvil	80,000	—	—	2.00	4.00	6.00
1981	30,000	—	—	2.00	4.00	6.00
1982	44,000	—	—	2.00	4.00	6.00
1984	12,500	—	—	3.00	6.00	7.00
1985	12,500	—	—	3.00	6.00	7.00

KM# 38 2-1/2 GULDEN

9.0000 g., Aureate Steel, 28 mm. **Ruler:** Beatrix **Obv:** Head left **Rev:** Crowned shield divides value above date and ribbon, GOD * ZIJ * MET * ONS *

Date	Mintage	F	VF	XF	Unc	BU
1989	35,000	—	—	—	3.00	4.00
1990	60,000	—	—	—	3.00	4.00
1991	63,000	—	—	—	3.00	4.00
1992	23,000	—	—	—	3.00	4.00
1993	8,560	—	—	—	4.25	6.00
Note: In sets only						
1994	9,000	—	—	—	3.50	5.00
Note: In sets only						
1995	9,000	—	—	—	3.50	5.00
Note: In sets only						
1996	7,500	—	—	—	3.50	5.00
Note: In sets only						
1997	9,500	—	—	—	5.00	4.00
1998	20,000	—	—	—	3.00	4.00
1999	11,000	—	—	—	3.00	4.00
2000	12,500	—	—	—	3.00	6.00



KM# 26 5 GULDEN

3.3600 g., 0.9000 Gold 0.0972 oz. AGW, 18 mm. **Ruler:** Beatrix **Obv:** Head left **Rev:** Crown above joined arms of the Antilles and Netherlands **Edge:** Reeded

Date	Mintage	F	VF	XF	Unc	BU
1980 Anvil & hammer Proof	16,000	Value: 70.00	—	—	—	—



KM# 43 5 GULDEN

11.0000 g., Brass Plated Steel, 26 mm. **Ruler:** Beatrix **Obv:** Head left **Rev:** Crowned shield divides value above date and ribbon, GOD * ZIJ * MET * ONS *

Date	Mintage	F	VF	XF	Unc	BU
1998	607,000	—	—	—	4.50	4.00
1999	999,000	—	—	—	4.50	4.00
2000	9,000	—	—	—	7.50	5.00



KM# 20 10 GULDEN

25.0000 g., 0.7200 Silver 0.5787 oz. ASW, 38 mm. **Ruler:** Juliana **Subject:** 150th Anniversary of Bank **Obv:** Head right

Rev: Crowned shield divides value, * BANK VAN DE NEDERLANDSE ANTILLEN 1928-1978

Date	Mintage	F	VF	XF	Unc	BU
1978 Proof	14,675	Value: 15.00				
1978	35,325	—	—	—	9.00	11.00



KM# 27 10 GULDEN

6.7200 g., 0.9000 Gold 0.1944 oz. AGW, 22.5 mm. **Ruler:** Beatrix **Obv:** Head left **Rev:** Crown above two shields dividing value **Edge:** Reeded

Date	Mintage	F	VF	XF	Unc	BU
1980 Proof, anvil with hammer	6,000	Value: 135				



KM# 40 25 GULDEN

25.0000 g., 0.9250 Silver 0.7435 oz. ASW **Ruler:** Beatrix **Subject:** First Amsterdam to Curacao Flight in 1934 **Obv:** Head left **Rev:** Folker FXVIII plane over route map **Edge:** Plain

Date	Mintage	F	VF	XF	Unc	BU
1994	1,000	—	—	—	25.00	35.00
1994 Proof	5,300	Value: 35.00				

KM# 17 25 GULDEN

42.1200 g., 0.9250 Silver 1.2526 oz. ASW, 45 mm. **Ruler:** Juliana **Subject:** Peter Stuyvesant **Obv:** Head right **Rev:** Standing statue left **Edge:** Plain

Date	Mintage	F	VF	XF	Unc	BU
1977FM	2,000	—	—	100	200	220



KM# 14 25 GULDEN

42.1200 g., 0.9250 Silver 1.2526 oz. ASW, 45 mm. **Ruler:** Juliana **Subject:** 25th Anniversary of Reign **Obv:** Head right **Rev:** Royal carriage on bridge **Edge:** DIOS KU NOS **Note:** Struck at the Ottawa Mint. Legend is in a creole version of Spanish, called Papiamentu.

Date	Mintage	F	VF	XF	Unc	BU
1973	40,188	—	—	—	18.50	20.00
1973 Proof	20,207	Value: 25.00				



KM# 22 25 GULDEN

27.2200 g., 0.9250 Silver 0.8095 oz. ASW, 40 mm. **Ruler:** Juliana **Series:** International Year of the Child **Obv:** Head right **Rev:** Children dancing **Edge:** Plain

Date	Mintage	F	VF	XF	Unc	BU
1979	1,000	—	—	—	75.00	80.00
1979 Prooflike	4,000	—	—	—	—	35.00
1979 Proof	17,000	Value: 17.50				

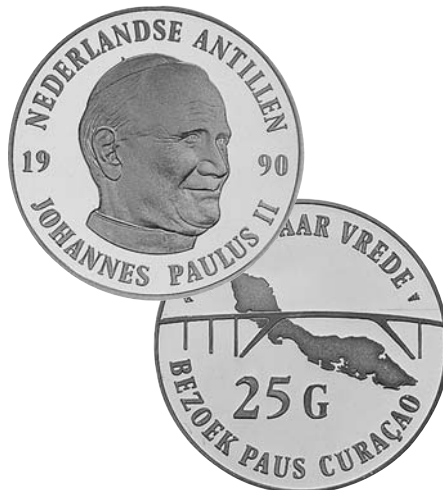

KM# 41 25 GULDEN

25.0000 g., 0.9250 Silver 0.7435 oz. ASW, 38 mm. **Ruler:** Beatrix **Series:** Olympics **Obv:** Crowned shield **Rev:** Weight lifter and dates **Edge:** Plain

Date	Mintage	F	VF	XF	Unc	BU
1995	1,000	—	—	—	25.00	35.00
1995 Proof	2,500	Value: 30.00				



KM# 15 25 GULDEN

42.1200 g., 0.9250 Silver 1.2526 oz. ASW, 45 mm. **Ruler:** Juliana **Subject:** U.S. Bicentennial **Obv:** Head right **Rev:** Sailing ship Andrew Doria, IN GOD WE TRUST ST. EUSTATIUS SALUTES FIRST AMERICAN FLAG

Date	Mintage	F	VF	XF	Unc	BU
1976 FM(M)	200	—	—	—	165	185
1976 FM(U)	9,425	—	—	—	30.00	32.00
1976 FM(P)	12,788	Value: 45.00				

KM# 39 25 GULDEN

25.0000 g., 0.9250 Silver 0.7435 oz. ASW, 39 mm. **Ruler:** Beatrix **Subject:** Visit of Pope John Paul II **Obv:** Head right **Rev:** Curacao map, Juliana bridge **Edge:** Plain

Date	Mintage	F	VF	XF	Unc	BU
1990	10,000	—	—	—	20.00	25.00
1990 Proof	8,000	Value: 40.00				

KM# 42 25 GULDEN

25.0000 g., 0.9250 Silver 0.7435 oz. ASW, 38 mm. **Ruler:** Juliana **Subject:** Fort Nassau 1797-1997 **Obv:** Head left **Rev:** Old steam sailship Curacao, dates **Edge:** Plain

Date	Mintage	F	VF	XF	Unc	BU
ND(1997)	1,000	—	—	—	30.00	35.00
ND(1997) Proof	15,000	Value: 40.00				



KM# 44 25 GULDEN

25.0000 g., 0.9250 Silver 0.7435 oz. ASW, 38 mm. **Ruler:** Juliana **Series:** World Wildlife Fund **Obv:** Crowned shield and value **Rev:** Whitetail buck and doe, WWF logo **Edge:** Plain

Date	Mintage	F	VF	XF	Unc	BU
1998	500	—	—	—	35.00	45.00
1998 Proof	2,700	Value: 50.00				



KM# 45 25 GULDEN

25.0000 g., 0.9250 Silver 0.7435 oz. ASW, 38 mm. **Ruler:** Juliana **Subject:** 1499 Discovery of Curacao **Obv:** Crowned shield divides date within circle **Rev:** Sailing ship - Nina, DIOS KU NOS **Note:** Edge inscription repeats three times.

Date	Mintage	F	VF	XF	Unc	BU
1999 Proof	2,500	Value: 45.00				



KM# 48 25 GULDEN

25.0000 g., 0.9250 Silver 0.7435 oz. ASW, 38 mm. **Ruler:** Beatrix **Subject:** Olympics **Obv:** Crowned shield divides value **Rev:** Swimmer, GOD*ZJ*MET*ONS

Date	Mintage	F	VF	XF	Unc	BU
2000(u) Proof	3,500	Value: 40.00				



KM# 23 50 GULDEN

3.3600 g., 0.9000 Gold 0.0972 oz. AGW, 18 mm. **Ruler:** Juliana **Subject:** 75th Anniversary of the Royal Covenant **Obv:** Head right **Rev:** Crown above joined arms of the Antilles and Netherlands **Edge:** Reeded

Date	Mintage	F	VF	XF	Unc	BU
1979	11,000	—	—	—	65.00	70.00
1979 Proof	64,000	Value: 65.00				



KM# 28 50 GULDEN

24.0000 g., 0.5000 Silver 0.3858 oz. ASW, 38 mm. **Ruler:** Beatrix **Obv:** Head left **Rev:** Crown above joined arms of the Antilles and Netherlands, GOD * XIJ * MET * ONS *

Date	Mintage	F	VF	XF	Unc	BU
1980 anvil and hammer	8,600	—	—	—	20.00	25.00
1980 Proof, anvil and hammer	16,400	Value: 25.00				



KM# 30 50 GULDEN

25.0000 g., 0.9250 Silver 0.7435 oz. ASW, 38 mm. **Ruler:** Beatrix **Subject:** Dutch American Friendship **Obv:** Head left **Rev:** Bust facing above three flags as banners within circle, DIOS KU NOS

Date	Mintage	F	VF	XF	Unc	BU
1982 Y Proof	40,000	Value: 30.00				

KM# 31 50 GULDEN

25.0000 g., 0.9250 Silver 0.7435 oz. ASW, 38 mm. **Ruler:** Beatrix **Obv:** Head left **Rev:** Mikve Israel Emanuel Synagogue

Date	Mintage	F	VF	XF	Unc	BU
ND(1982) Proof	10,000	Value: 40.00				



KM# 47 75 GULDEN

19.4000 g., Bi-Metallic Gold And Silver, 30 mm. **Ruler:** Beatrix **Subject:** Enkuntro Di Pueblonan **Obv:** Crowned shield divides date within circle **Rev:** World globe above five heads flanked by dates **Edge:** Plain

Date	Mintage	F	VF	XF	Unc	BU
1999 Proof	750	Value: 250				



KM# 21 100 GULDEN

6.7200 g., 0.9000 Gold 0.1944 oz. AGW **Ruler:** Juliana **Subject:** 150th Anniversary of Bank **Obv:** Head right **Rev:** Head right **Edge:** Reeded

Date	Mintage	F	VF	XF	Unc	BU
1978	26,500	—	—	—	—	200
1978 Proof	23,500	Value: 190				



KM# 46 100 GULDEN

7.7700 g., 0.9990 Gold 0.2496 oz. AGW, 22 mm. **Ruler:** Beatrix **Obv:** Crowned shield divides date within circle **Leg.:** YEGADA DI SPANONAN **Rev:** The Santa Maria **Edge:** Plain

Date	Mintage	F	VF	XF	Unc	BU
1999 Proof	850	Value: 250				



KM# 16 200 GULDEN

7.9500 g., 0.9000 Gold 0.2300 oz. AGW **Ruler:** Juliana **Subject:** U.S. Bicentennial **Obv:** Head right **Rev:** The Andrew Doria **Edge:** IN GOD WE TRUST ST EUSTATIUS SALUTES FIRST AMERICAN FLAG

Date	Mintage	F	VF	XF	Unc	BU
1976 FM(M)	100	—	—	—	—	400
1976 FM(U)	5,726	—	—	—	—	240
1976 FM(P)	15,442	Value: 230				



KM# 18 200 GULDEN

7.9500 g., 0.9000 Gold 0.2300 oz. AGW **Ruler:** Juliana **Obv:** Head right **Rev:** Standing statue left **Edge:** Plain

Date	Mintage	F	VF	XF	Unc	BU
1977 FM(M)	1,000	—	—	—	—	135
1977 FM(U)	654	—	—	—	—	265
1977 FM(P)	6,878	Value: 230				



KM# 29.1 300 GULDEN

5.0400 g., 0.9000 Gold 0.1458 oz. AGW **Ruler:** Juliana **Subject:** Abdication of Queen Juliana **Obv:** Head right **Rev:** Crown above joined arms of the Antilles and Netherlands **Edge:** Plain

Date	Mintage	F	VF	XF	Unc	BU
1980 (u) Proof, cock and star	29,300	Value: 150				

KM# 29.2 300 GULDEN

5.0400 g., 0.9000 Gold 0.1458 oz. AGW **Ruler:** Juliana **Subject:** Head right **Obv:** Queen Juliana **Rev:** Crown above joined arms of the Antilles and Netherlands **Edge:** Plain **Note:** Without mint mark or mintmaster's symbol

Date	Mintage	F	VF	XF	Unc	BU
1980 Proof	Inc. above	Value: 320				

PATTERNS

Including off metal strikes

KM#	Date	Mintage	Identification	Mkt Val
Pn1	1969	210	Cent. Nickel. KM8.	550
Pn2	1969	210	2-1/2 Cents. Nickel. KM9.	550



Pn3	1969	210	5 Cents. Nickel. KMA13.	550
Pn4	1969	210	10 Cents. Nickel. KM10.	550
Pn5	1969	210	25 Cents. Nickel. KM11.	550
Pn6	1969	210	Gulden. Nickel. (KM12).	550
Pn7	1981 Y	—	125 Gulden. Gilt Bronze.	750
Pn8	1981 Y	—	125 Gulden. Gold.	3,000

KM# Date Mintage Identification Mkt Val



Pn9 1981 Y — 250 Gulden. Gilt Bronze. 850
 Pn10 1981 Y — 250 Gulden. Gold. 4,000
 Pn11 1981 Y — 500 Gulden. Gilt Bronze. 950
 Pn12 1981 Y — 500 Gulden. Gold. 5,000



Pn13 1983 — 50 Guilder. 0.9250 Silver. 25,000 g. 38 mm. Head of Beatrix left. Arms and banner above six islands of the Antilles, value 50G below. Struck at a private mint.

PIEFORTS

KM# Date Mintage Identification Mkt Val
 P1 1998 200 5 Gulden. Brass Plated Steel. KM43. 500

MINT SETS

KM#	Date	Mintage	Identification	Issue Price	Mkt Val
MS1	1971 (7)	—	KM8-13 and Curacao KM46	—	22.00
MS2	1979 (7)	12,000	KM8a-9a, 10-13, 19	—	15.00
MS3	1980 (7)	18,000	KM8a-9a, 10-13, 19	—	10.00
MS4	1980 (2)	23,000	KM24-25	—	7.00
MS5	1981 (7)	23,000	KM8a-9a, 10-12, 24, 25	—	13.00
MS6	1982 (7)	10,000	KM8a-9a, 10-12, 24, 25	—	13.00
MS7	1983 (6)	25,000	KM8a-9a, 10-12, 24 and medallion	14.00	13.00
MS8	1984 (7)	26,000	KM8a-9a, 10-12, 24, 25	14.50	13.00
MS9	1985 (7)	24,000	KM8a-9a, 10-12, 24, 25	—	13.00
MS10	1989 (7)	15,000	KM32-38	—	13.00
MS11	1990 (7)	10,000	KM32-38	13.00	13.00
MS12	1991 (7)	12,500	KM32-38	13.50	13.00
MS13	1992 (7)	10,500	MS32-38	—	13.00
MS14	1993 (7)	8,560	KM32-38	—	13.00
MS15	1994 (7)	9,000	KM32-38	17.00	13.00
MS16	1995 (7)	9,000	KM32-38	17.50	17.50
MS17	1996 (7)	7,500	KM32-38	18.50	17.50
MS18	1997 (7)	7,000	KM32-38	15.00	17.50
MS19	1998 (8)	7,000	KM32-38, 43	15.00	17.50
MS20	1999 (8)	6,000	KM32-38, 43	15.00	17.50
MS21	2000 (8)	7,500	KM32-38, 43	15.00	17.50

PROOF SETS

KM#	Date	Mintage	Identification	Issue Price	Mkt Val
PS1	1952 (2)	100	KM1-2	—	95.00
PS2	1954 (3)	200	KM1, 3-4	—	95.00
PS3	1956 (3)	500	KM3-5	—	95.00
PS4	1957 (4)	250	KM1, 3-4, 6	—	95.00
PS5	1959 (3)	250	KM1, 3, 5	—	95.00
PS6	1960 (3)	300	KM1, 3-4	—	60.00
PS7	1962 (3)	200	KM3-4, 6	—	110
PS8	1963 (5)	—	KM1-4, 6	—	235
PS9	1964 (3)	—	KM1-2, 7	—	325
PS10	1965 (4)	—	KM1, 4-6	—	125
PS11	1967 (3)	—	KM1, 4, 6	—	100
PS12	1969 (6)	200	KM8-12, A13, Pattern set	—	700
PS13	1970 (10)	—	KM1-4, 6, 8-12	—	350
PS14	1971 (6)	—	KM8-13	—	165
PS15	1973 (3)	—	KM8-9, 14	—	87.50
PS16	1974 (4)	—	KM8-10, 13	—	85.00
PS17	1975 (4)	—	KM8, 10-11, 13	—	240
PS18	1976 (2)	13,000	KM15-16	188	325
PS19	1979 (7)	—	KM8a-9a, 10-13, 19	—	120
PS20	1999 (5)	—	KM45-47, with Aruba KM18-19	—	850



Netherlands East Indies, (Kingdom of the Netherlands) is the world's largest archipelago extending for more than 3,000 mi. along the equator from the mainland of southeast Asia to Australia. At present time, since the late 1940's, it is known as Indonesia. The Dutch were in control until 1942 when the Japanese invaded. At the end of World War II, with Japanese encouragement, Indonesia declared its independence.

World War II Coinage

Netherlands and Netherlands East Indies coins of the 1941-45 period were struck at U.S. Mints (P - Philadelphia, D - Denver, S - San Francisco) and bear the mint mark and a palm tree (acorn on Homeland issues) flanking the date. The following issues, KM#330 and KM#331, are of the usual Netherlands type, being distinguished from similar 1944-45 issues produced in the name of the Homeland by the presence of the palm tree, but were produced for release in the colony. See other related issues under Curacao and Suriname.

RULER

Dutch, 1816-1942

MINT MARKS

Utrecht

Privy Marks

- (a) - Halberd
- (b) - Halberd and star
- (c) - Sea horse
- (d) - Grapes

KINGDOM OF NETHERLANDS Dutch Administration 1817-1949

DECIMAL COINAGE



KM# 306 1/2 CENT
 2.3000 g., Copper, 17 mm. **Ruler:** Wilhelmina I **Obv. Leg.:** NEDERLANDSCH **INDIE Rev:** Value and inscription within circle **Edge:** Plain

Date	Mintage	F	VF	XF	Unc	BU
1902(u) Proof	—	Value: 75.00	—	—	—	—
1902(u)	20,000,000	1.00	3.00	8.00	20.00	35.00
1908(u) Proof	—	Value: 85.00	—	—	—	—
1908(u)	10,600,000	3.00	6.25	12.50	25.00	60.00
1909(u)	4,400,000	6.00	12.50	25.00	50.00	95.00



KM# 314.1 1/2 CENT
 2.3000 g., Bronze, 17 mm. **Ruler:** Wilhelmina I **Obv. Leg.:** NEDERLANDSCH **INDIE Rev:** Value and inscription within circle **Edge:** Plain **Note:** Mintmaster's mark: Sea horse.

Date	Mintage	F	VF	XF	Unc	BU
1914(u)	50,000,000	0.75	1.50	3.00	6.00	8.00
1916(u)	10,000,000	1.50	3.00	6.00	12.00	15.00
1921(u)	4,000,000	5.00	10.00	20.00	40.00	60.00
1932(u)	10,000,000	1.50	3.00	6.00	12.00	15.00
1933(u)	20,000,000	1.50	3.00	6.00	12.00	15.00



KM# 314.2 1/2 CENT
 2.3000 g., Bronze, 17 mm. **Ruler:** Wilhelmina I **Obv. Leg.:** NEDERLANDSCH **INDIE Rev:** Inscription and value within circle **Edge:** Plain **Note:** Mintmaster's mark: Grapes.

Date	Mintage	F	VF	XF	Unc	BU
1933(u)	Inc. above	25.00	50.00	100	200	300
1934(u)	30,000,000	0.75	1.50	3.00	6.00	8.00
1935(u)	14,000,000	1.50	2.50	5.00	10.00	12.00

Date	Mintage	F	VF	XF	Unc	BU
1936(u)	12,000,000	1.50	2.50	5.00	10.00	12.00
1936(u) Proof	—	Value: 35.00	—	—	—	—
1937(u)	8,400,000	1.50	2.50	5.00	10.00	20.00
1937(u) Proof	—	Value: 35.00	—	—	—	—
1938(u)	3,600,000	3.00	6.00	12.50	25.00	35.00
1939(u)	2,000,000	6.00	12.50	25.00	50.00	70.00
1945P	400,000,000	0.15	0.25	0.50	1.00	1.25



KM# 307.2 CENT
 4.8000 g., Copper, 23 mm. **Ruler:** William III **Obv. Leg.:** NEDERLANDSCH **INDIE Rev:** Value in Javanese and Malayan text **Edge:** Plain

Date	Mintage	F	VF	XF	Unc	BU
1901(u)	15,000,000	4.00	8.00	15.00	35.00	85.00
1901(u) Proof	—	Value: 175	—	—	—	—
1902(u)	10,000,000	4.00	8.00	15.00	30.00	60.00
1907(u)	7,500,000	4.00	8.00	15.00	30.00	60.00
1907(u) Proof	—	Value: 175	—	—	—	—
1908(u)	12,500,000	4.00	8.00	15.00	30.00	65.00
1908(u) Proof	—	Value: 165	—	—	—	—
1909(u)	7,500,000	4.00	8.00	15.00	30.00	80.00
1909(u) Proof	—	Value: 175	—	—	—	—
1912(u)	25,000,000	1.50	3.00	6.00	12.00	35.00



KM# 315 CENT
 4.6500 g., Bronze **Ruler:** Wilhelmina I **Obv. Leg.:** NEDERLANDSCH **INDIE Rev:** Inscription and value within circle

Date	Mintage	F	VF	XF	Unc	BU
1914(u)	85,000,000	1.00	2.25	4.50	9.00	15.00
1914(u) Proof	—	Value: 45.00	—	—	—	—
1916(u)	16,440,000	2.00	4.00	8.00	16.00	30.00
1919(u)	20,000,000	2.00	4.00	8.00	16.00	30.00
1919(u) Proof	—	Value: 65.00	—	—	—	—
1920(u)	120,000,000	1.00	2.25	4.50	9.00	8.00
1926(u)	10,000,000	2.00	4.00	8.00	16.00	30.00
1929(u)	50,000,000	1.00	2.50	5.00	10.00	15.00
1929(u) Proof	—	Value: 100	—	—	—	—



KM# 317 CENT
 4.8000 g., Bronze, 23 mm. **Ruler:** Wilhelmina I **Obv. Leg.:** 3/4 spray around hole in center with value below **Obv. Leg.:** NEDERLANDSCH **INDIE Rev:** Inscription and flowers around hole in center **Edge:** Plain

Date	Mintage	F	VF	XF	Unc	BU
1936(u)	52,000,000	0.50	1.00	1.75	3.50	6.00
1937(u)	120,400,000	0.50	1.00	1.75	3.50	5.00
1937(u) Proof	—	Value: 40.00	—	—	—	—
1938(u)	150,000,000	0.50	1.00	1.75	3.50	5.00
1939(u)	81,400,000	0.50	1.00	1.75	3.50	6.00
1942P	100,000,000	0.10	0.25	0.50	1.25	2.00
1945P	335,000,000	—	0.10	0.25	0.50	1.50
1945D	133,800,000	0.10	0.25	0.50	1.25	2.00
1945S	102,568,000	0.10	0.25	0.50	1.25	2.00



KM# 308 2-1/2 CENTS
 12.5000 g., Copper, 31 mm. **Ruler:** Wilhelmina I **Obv. Leg.:** NEDERLANDSCH **INDIE Rev:** Value in Javanese and Malayan text **Edge:** Plain

Date	Mintage	F	VF	XF	Unc	BU
1902	6,000,000	5.00	10.00	20.00	40.00	70.00
1907	3,000,000	5.00	10.00	20.00	40.00	75.00
1908	5,940,000	5.00	10.00	20.00	40.00	70.00
1908 Proof	—	Value: 160				
1909	3,060,000	8.00	15.00	30.00	60.00	95.00
1913	4,000,000	8.00	15.00	30.00	60.00	95.00
1913 Proof	—	Value: 160				



KM# 316 2-1/2 CENTS

12.5000 g., Bronze, 31 mm. **Ruler:** Wilhelmina I **Obv.:** Crowned Dutch arms divide date **Obv. Leg.:** NEDERLANDSCH INDIE **Rev.:** Inscription and value within beaded circle **Edge:** Plain

Date	Mintage	F	VF	XF	Unc	BU
1914(u)	22,000,000	1.50	3.00	6.00	12.00	30.00
1914(u)	—	Value: 165				
1915(u)	6,000,000	5.00	10.00	20.00	40.00	70.00
1920(u)	48,000,000	1.50	3.00	6.00	12.00	25.00
1920(u)	—	Value: 165				
1945P	200,000,000	0.25	0.50	1.00	2.00	2.00



KM# 313 5 CENTS

5.0000 g., Copper-Nickel, 21 mm. **Ruler:** Wilhelmina I **Obv.:** Crown above hole in center flanked by value and rice stalks **Obv. Leg.:** NEDERLANDSCH INDIE **Rev.:** Inscription around hole in center flanked by designs **Edge:** Plain

Date	Mintage	F	VF	XF	Unc	BU
1913(u)	60,000,000	1.00	2.00	3.75	7.50	25.00
1913(u) Proof	—	Value: 100				
1921(u)	40,000,000	1.50	3.00	6.00	12.50	35.00
1921(u) Proof	—	Value: 220				
1922(u)	20,000,000	2.50	5.00	10.00	20.00	40.00



KM# 304 1/10 GULDEN

1.2500 g., 0.7200 Silver 0.0289 oz. ASW, 15 mm. **Ruler:** Wilhelmina I **Obv.:** Crowned Dutch arms **Obv. Leg.:** NEDERLANDSCH INDIE **Rev.:** Inscription and value within circle **Edge:** Reeded

Date	Mintage	F	VF	XF	Unc	BU
1901(u)	5,000,000	2.50	5.00	10.00	20.00	30.00
1901(u) Proof	—	Value: 100				



KM# 309 1/10 GULDEN

1.2500 g., 0.7200 Silver 0.0289 oz. ASW, 15 mm. **Ruler:** Wilhelmina I **Obv.:** Crowned arms divide value **Obv. Leg.:** NEDERLANDSCH INDIE **Rev.:** Inscription within circle **Edge:** Reeded

Date	Mintage	F	VF	XF	Unc	BU
1903(u)	5,000,000	2.50	5.00	10.00	20.00	25.00
1903(u) Proof	—	Value: 110				
1904(u)	5,000,000	2.50	5.00	10.00	20.00	25.00
1904(u) Proof	—	Value: 100				
1905(u)	5,000,000	2.50	5.00	10.00	20.00	25.00
1906(u)	7,500,000	1.00	2.50	5.00	10.00	15.00
1907(u)	14,000,000	1.00	2.50	5.00	10.00	15.00
1907(u) Proof	—	Value: 60.00				
1908(u)	3,000,000	2.50	5.00	10.00	20.00	30.00
1909(u)	10,000,000	1.00	2.50	5.00	10.00	15.00
1909(u) Proof	—	Value: 110				



KM# 311 1/10 GULDEN

1.2500 g., 0.7200 Silver 0.0289 oz. ASW, 15 mm. **Ruler:** Wilhelmina I **Obv.:** Crowned arms divide value **Obv. Leg.:** NEDERLANDSCH INDIE **Rev.:** Inscription within circle **Edge:** Reeded **Note:** Wide rims.

Date	Mintage	F	VF	XF	Unc	BU
1910(u)	15,000,000	1.25	2.50	5.00	10.00	20.00
1910(u) Proof	—	Value: 140				
1911(u)	10,000,000	2.50	5.00	10.00	20.00	30.00
1912(u)	25,000,000	0.60	1.50	3.00	7.00	12.00
1913(u)	15,000,000	0.75	1.50	3.00	7.00	12.00
1914(u)	25,000,000	0.60	1.50	3.00	7.00	10.00
1915(u)	15,000,000	0.65	1.50	3.00	7.00	12.00
1918(u)	30,000,000	0.60	1.50	3.00	7.00	12.00
1919(u)	20,000,000	0.60	1.50	3.00	7.00	12.00
1920(u)	8,500,000	1.00	2.00	4.00	8.00	15.00
1928(u)	30,000,000	0.60	1.00	2.00	4.00	10.00
1930(u)	15,000,000	0.60	1.00	2.00	4.00	10.00



KM# 318 1/10 GULDEN

1.2500 g., 0.7200 Silver 0.0289 oz. ASW, 15 mm. **Ruler:** Wilhelmina I **Obv.:** Crowned arms divide value **Obv. Leg.:** NEDERLANDSCH INDIE **Rev.:** Inscription within circle **Edge:** Reeded **Note:** Narrow rims.

Date	Mintage	F	VF	XF	Unc	BU
1937(u)	20,000,000	0.45	0.75	1.50	2.50	4.00
1937(u) Proof	—	Value: 130				
1938(u)	30,000,000	0.45	0.75	1.50	2.50	4.00
1939(u)	5,500,000	0.75	1.50	3.00	6.00	15.00
1939(u) Proof	—	Value: 130				
1940(u)	10,000,000	0.45	0.75	1.25	2.50	5.00
1941P	41,850,000	BV	0.50	1.00	2.00	3.00
1941S	58,150,000	BV	0.50	1.00	2.00	3.00
1942S	75,000,000	BV	0.50	1.00	2.00	3.00
1945P	100,720,000	BV	0.50	1.00	2.00	3.00

Note: Mint mark horizontal
1945P Inc. above 3.00 10.00 15.00 25.00 35.00
Note: Mint mark slanted with three variations



KM# 305 1/4 GULDEN

3.1800 g., 0.7200 Silver 0.0736 oz. ASW, 18.5 mm. **Ruler:** Wilhelmina I **Obv.:** Crowned arms **Obv. Leg.:** NEDERLANDSCH INDIE **Rev.:** Value in Javanese and Malayan text **Edge:** Reeded

Date	Mintage	F	VF	XF	Unc	BU
1901(u) Proof	—	Value: 120				
1901(u)	2,000,000	10.00	20.00	40.00	75.00	100



KM# 310 1/4 GULDEN

3.1800 g., 0.7200 Silver 0.0736 oz. ASW, 15 mm. **Ruler:** Wilhelmina I **Obv.:** Crowned arms divide value **Obv. Leg.:** NEDERLANDSCH INDIE **Rev.:** Inscription within sun design flanked by small legends at points **Edge:** Reeded **Note:** Like KM#305 but with smaller privy mark and mint mark.

Date	Mintage	F	VF	XF	Unc	BU
1903(u)	2,000,000	3.75	7.50	15.00	30.00	60.00
1903(u) Proof	—	Value: 115				
1904(u)	2,000,000	2.75	5.50	11.00	22.00	44.00
1904(u) Proof	—	Value: 100				
1905(u)	2,000,000	3.75	7.50	15.00	30.00	60.00
1905(u) Proof	—	Value: 170				
1906(u)	4,000,000	2.50	5.00	10.00	20.00	35.00
1907(u)	4,400,000	2.50	5.00	10.00	20.00	35.00
1907(u) Proof	—	Value: 110				
1908(u)	2,000,000	3.75	7.50	15.00	30.00	60.00
1909(u)	4,000,000	2.50	5.00	10.00	20.00	35.00
1909(u) Proof	—	Value: 110				



KM# 312 1/4 GULDEN

3.1800 g., 0.7200 Silver 0.0736 oz. ASW, 15 mm. **Ruler:** Wilhelmina I **Obv.:** Crowned arms divide value **Obv. Leg.:** NEDERLANDSCH INDIE **Rev.:** Inscription within sun design flanked by small legends at points **Edge:** Reeded

Date	Mintage	F	VF	XF	Unc	BU
1910(u)	6,000,000	2.50	5.00	10.00	20.00	50.00
1910(u) Proof	—	Value: 100				
1911(u)	4,000,000	2.50	5.00	10.00	20.00	50.00

Date	Mintage	F	VF	XF	Unc	BU
1911(u) Proof	—	Value: 110				
1912 Proof	—	Value: 400				
1912(u)	10,000,000	2.50	5.00	10.00	20.00	35.00
1913(u)	6,000,000	2.50	5.00	10.00	20.00	35.00
1914(u)	10,000,000	2.50	5.00	10.00	20.00	35.00
1915(u)	6,000,000	2.50	5.00	10.00	20.00	35.00
1917(u)	12,000,000	2.00	3.75	7.50	15.00	20.00
1919(u)	6,000,000	2.50	5.00	10.00	20.00	35.00
1920(u)	20,000,000	1.20	2.00	4.00	8.00	12.00
1921(u)	24,000,000	1.20	2.00	4.00	8.00	12.00
1929(u)	5,000,000	2.00	3.75	7.50	15.00	20.00
1930(u)	7,000,000	2.00	3.75	7.50	15.00	20.00
1930(u) Proof	—	Value: 160				



KM# 319 1/4 GULDEN

3.1800 g., 0.7200 Silver 0.0736 oz. ASW, 18.8 mm. **Ruler:** Wilhelmina I **Obv.:** Crowned arms divide value **Obv. Leg.:** NEDERLANDSCH INDIE **Rev.:** Inscription within sun design flanked by small legends at points **Edge:** Reeded **Note:** Narrow rims.

Date	Mintage	F	VF	XF	Unc	BU
1937(u)	8,000,000	BV	1.25	2.50	5.00	8.00
1938(u)	12,000,000	BV	1.25	2.50	5.00	8.00
1939(u)	10,400,000	BV	1.25	2.50	5.00	8.00
1939 Proof	—	Value: 80.00				
1941P	34,947,000	BV	BV	1.25	2.50	3.50
1941S	5,053,000	BV	1.25	2.50	5.00	10.00
1942S	32,000,000	—	BV	1.25	2.50	3.50
1945S	56,000,000	—	BV	1.25	2.50	3.50



KM# 330 1 GULDEN

10.0000 g., 0.7200 Silver 0.2315 oz. ASW, 28 mm. **Ruler:** Wilhelmina I **Obv.:** Head left **Obv. Leg.:** WILHELMINA KONINGIN DER NEDERLANDEN **Rev.:** Crowned arms divide value **Rev. Leg.:** MUNT VAN HET KONINGRIJK DER NEDERLANDEN, GOD * ZIJ * MET * ONS *

Date	Mintage	F	VF	XF	Unc	BU
1943D	20,000,000	BV	4.50	7.50	15.00	20.00



KM# 331 2-1/2 GULDEN

25.0000 g., 0.7200 Silver 0.5787 oz. ASW, 38 mm. **Ruler:** Wilhelmina I **Obv.:** Head left **Obv. Leg.:** WILHELMINA KONINGIN DER NEDERLANDEN **Rev.:** Crowned arms divide value **Rev. Leg.:** MUNT VAN HET KONINGRIJK DER NEDERLANDEN, GOD * ZIJ * MET * ONS *

Date	Mintage	F	VF	XF	Unc	BU
1943D	2,000,000	—	BV	11.00	17.50	25.00

TRADE COINAGE

These gold coins, intended primarily for circulation in the Netherlands East Indies, will be found listed as KM#83.1 in the Netherlands section.



KM# T1 DUCAT

3.4940 g., 0.9860 Gold 0.1108 oz. AGW, 21 mm. **Obv:** Standing knight with right leg bent **Rev:** Legend within square

Date	Mintage	VG	F	VF	XF	Unc
ND(1901-37)						

PATTERNS

Including off metal strikes

KM#	Date	Mintage	Identification	Mkt Val
Pn11	1902(u)	—	1/2 Cent. Silver. KM#306	—
Pn12	1902(u)	—	1/2 Cent. Gold. KM#306	—
Pn13	1902(u)	—	Cent. Silver. KM#307	—
Pn14	1902(u)	—	Cent. Gold. KM#307	—
Pn15	1902(u)	—	2-1/2 Cents. Silver. 13.5000 g. KM#308	—
Pn16	1902(u)	—	2-1/2 Cents. Gold. KM#308	—
Pn18	1903(u)	—	1/4 Gulden. Gold. KM#310	—
Pn19	1908	—	1/2 Cent. Silver.	—
Pn17	1908(u)	—	1/10 Gulden. Gold. KM#309	—
Pn20	1908	—	1/2 Cent. Gold.	—
Pn21	1908	—	Cent. Iron.	—
Pn22	1908	—	Cent. Silver.	—
Pn23	1908	—	Cent. Gold.	—



Pn24	1908	—	2-1/2 Cents. Silver. KM#308	—
Pn25	1908	—	2-1/2 Cents. Gold. 22.1220 g. KM#308	—



Pn27	1914	—	10 Sen. Tin.	—
Pn28	1914	—	5 Cents. Tin.	—
Pn29	1914	—	5 Cents. Gold.	—
Pn26	1934(u)	—	5 Cents. Copper-Nickel. KM#313	—
PnA30	1934	—	1/4 Cent. Copper.	—
Pn30	1934	—	1/4 Cent. Copper. Holed	—
Pn31	1934	—	1/2 Cent. Copper. KM#314	—
Pn32	1934	—	1/4 Cent. Copper. KM#320	—



Pn33	1945	—	1/4 Gulden. Gold. KM#319	—
------	------	---	--------------------------	---

TRIAL STRIKES

KM#	Date	Mintage	Identification	Mkt Val
TS1	1941	1	1/10 Gulden. Silver. One side with value, Javanese and Malay text. KM#318.	—
TS2	1941	—	1/4 Gulden. Silver. One side with value, KM#319.	—
TS3	1943	—	1 Gulden. Lead. One side with value, KM#330.	—
TS4	1943	—	2-1/2 Gulden. Lead. One side with value, KM#331.	—
TS5	1945	1	1/4 Cent. Lead. One side with value, KM#307.2.	—
TS6	1945	1	2-1/2 Cents. Lead. One side with value, KM#316.	—

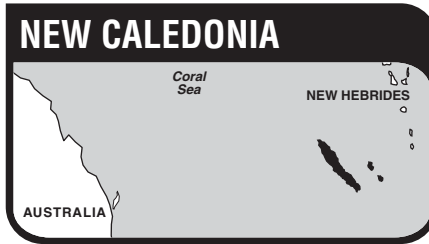

The French Overseas Territory of New Caledonia, is a group of about 25 islands in the South Pacific. They are situated about 750 miles (1,207 km.) east of Australia. The territory, which includes the dependencies of Isle des Pins, Loyalty Islands, Isle Huon, Isles Belep, Isles Chesterfield, Isle Walpole, Wallis and Futuna Islands and has a total land area of 7,358 sq. mi. (19,060 sq. km.) and a population of *156,000. Capital: Noumea. The islands are rich in minerals; New Caledonia has some of the world's largest known deposit of nickel. Nickel, nickel castings, coffee and copra are exported.

The first European to sight New Caledonia was the British navigator Capt. James Cook in 1774. The French took possession in 1853, and established a penal colony on the island in 1864. The European population of the colony remained disproportionately convict until 1897. New Caledonia became an overseas territory within the French Community in 1946, and in 1958 and 1972 chose to remain affiliated with France. Its status changed to that of a French Associated State after 1998.

MINT MARK
Paris, privy marks only

MONETARY SYSTEM
100 Centimes = 1 Franc

FRENCH OVERSEAS TERRITORY 1958-1998

DECIMAL COINAGE



KM# 1 50 CENTIMES
Aluminum, 18 mm. **Obv:** Seated figure holding torch **Rev:** Kagu bird within sprigs below value

Date	Mintage	F	VF	XF	Unc	BU
1949(a)	1,000,000	—	0.50	1.00	3.50	7.50



KM# 2 FRANC
1.3000 g., Aluminum, 23 mm. **Obv:** Seated figure holding torch **Rev:** Kagu bird within sprigs below value

Date	Mintage	F	VF	XF	Unc	BU
1949(a)	4,000,000	—	0.25	0.75	2.00	5.00



KM# 8 FRANC
1.3000 g., Aluminum, 23 mm. **Obv:** Seated figure holding torch **Rev:** Kagu bird within sprigs below value

Date	Mintage	F	VF	XF	Unc	BU
1971(a)	1,000,000	—	0.25	0.75	1.75	4.50



KM# 10 FRANC
1.3000 g., Aluminum, 23 mm. **Obv:** Seated figure holding torch, legend added **Obv. Leg.:** I. E. O. M. **Rev:** Kagu bird within sprigs below value

Date	Mintage	F	VF	XF	Unc	BU
1972(a)	600,000	—	0.25	0.75	1.75	4.00
1973(a)	1,000,000	—	0.10	0.25	1.00	2.00
1977(a)	1,500,000	—	0.10	0.25	1.00	2.00
1981(a)	1,000,000	—	0.10	0.20	0.75	1.50
1982(a)	1,000,000	—	0.10	0.20	0.75	1.50
1983(a)	2,000,000	—	0.10	0.20	0.75	1.50
1984(a)	—	—	0.10	0.20	0.75	1.50
1985(a)	2,000,000	—	0.10	0.20	0.75	1.50
1988(a)	2,000,000	—	0.10	0.20	0.75	1.50
1989(a)	1,000,000	—	0.10	0.20	0.75	1.50
1990(a)	1,500,000	—	0.10	0.20	0.75	1.50
1991(a)	1,600,000	—	0.10	0.20	0.75	1.50
1994(a)	2,000,000	—	0.10	0.20	0.70	1.25
1996(a)	1,900,000	—	0.10	0.20	0.70	1.25
1997(a)	1,200,000	—	0.10	0.20	0.70	1.25
1998(a)	400,000	—	0.10	0.25	0.75	1.50
1999(a)	1,200,000	—	0.10	0.20	0.70	1.25
2000(a)	1,300,000	—	—	0.15	0.50	1.00

KM# 3 2 FRANCS
2.2600 g., Aluminum, 27 mm. **Obv:** Seated figure holding torch **Rev:** Kagu bird within sprigs below value

Date	Mintage	F	VF	XF	Unc	BU
1949(a)	3,000,000	—	0.35	1.00	2.50	5.50



KM# 9 2 FRANCS
2.2000 g., Aluminum, 27 mm. **Obv:** Seated figure holding torch **Rev:** Kagu bird within sprigs below value

Date	Mintage	F	VF	XF	Unc	BU
1971(a)	1,000,000	—	0.35	1.25	2.25	3.50



KM# 14 2 FRANCS
2.2000 g., Aluminum, 27 mm. **Obv:** Seated figure holding torch, legend added **Obv. Leg.:** I. E. O. M. **Rev:** Kagu bird and value within sprigs

Date	Mintage	F	VF	XF	Unc	BU
1973(a)	400,000	—	0.20	0.75	2.00	3.00
1977(a)	1,500,000	—	0.20	0.50	1.50	2.50
1982(a)	1,000,000	—	0.20	0.35	1.00	2.25
1983(a)	2,000,000	—	0.20	0.35	0.75	2.00
1987(a)	2,000,000	—	0.20	0.35	0.75	2.00
1989(a)	1,200,000	—	0.20	0.35	0.75	2.00
1990(a)	1,500,000	—	0.20	0.35	0.75	2.00
1991(a)	1,500,000	—	0.20	0.35	0.75	2.00
1995(a)	400,000	—	0.20	0.35	0.75	2.00
1996(a)	900,000	—	0.20	0.35	0.75	2.00
1997(a)	400,000	—	0.20	0.35	0.75	2.00
1998(a)	400,000	—	0.20	0.35	0.85	2.25
1999(a)	800,000	—	0.20	0.35	0.85	2.25
2000(a)	700,000	—	—	0.25	0.75	2.00



KM# 4 5 FRANCS
3.7500 g., Aluminum, 31 mm. **Obv:** Seated figure holding torch **Rev:** Kagu bird and value within sprigs

Date	Mintage	F	VF	XF	Unc	BU
1952(a)	4,000,000	—	0.50	1.50	3.50	6.00



KM# 16 5 FRANCS

3.7500 g., Aluminum, 31 mm. **Obv:** Seated figure holding torch, legend added **Obv. Leg.:** I. E. O. M. **Rev:** Kagu bird and value within sprigs

Date	Mintage	F	VF	XF	Unc	BU
1983(a)	500,000	—	0.45	0.75	2.50	4.50
1986(a)	1,000,000	—	0.45	0.75	2.50	3.50
1989(a)	500,000	—	0.45	0.75	2.50	3.50
1990(a)	500,000	—	0.45	0.75	2.25	3.50
1991(a)	480,000	—	0.45	0.75	2.25	3.50
1992(a)	480,000	—	0.45	0.75	2.00	3.00
1994(a)	1,200,000	—	0.45	0.75	2.00	3.00
1997(a)	240,000	—	0.35	0.65	1.75	3.00
1998(a)	120,000	—	0.35	0.65	1.75	3.00
1999(a)	480,000	—	0.35	0.50	1.50	3.00
2000(a)	400,000	—	0.35	0.50	1.50	3.00



KM# 5 10 FRANCS

6.0000 g., Nickel, 24 mm. **Obv:** Liberty head left **Rev:** Sailboat above value

Date	Mintage	F	VF	XF	Unc	BU
1967(a)	400,000	—	1.00	2.00	4.00	7.00
1970(a)	1,000,000	—	0.50	1.00	2.50	5.00



KM# 11 10 FRANCS

6.0000 g., Nickel, 24 mm. **Obv:** Liberty head left **Obv. Leg.:** I. E. O. M. **Rev:** Sailboat above value

Date	Mintage	F	VF	XF	Unc	BU
1972(a)	600,000	—	0.70	1.50	2.00	5.25
1973(a)	400,000	—	0.70	1.00	2.00	4.25
1977(a)	1,000,000	—	0.70	1.00	1.50	4.00
1983(a)	800,000	—	0.60	0.85	1.50	4.00
1986(a)	1,000,000	—	0.60	0.85	1.50	4.00
1989(a)	500,000	—	0.60	0.85	1.50	4.00
1990(a)	500,000	—	0.60	0.85	1.25	3.75
1991(a)	500,000	—	0.50	0.75	1.25	3.75
1992(a)	500,000	—	0.50	0.75	1.25	3.75
1995(a)	200,000	—	0.50	0.75	1.25	3.50
1996(a)	300,000	—	0.50	0.75	1.25	3.50
1997(a)	300,000	—	0.50	0.75	1.25	3.50
1998(a)	300,000	—	0.50	0.75	1.25	3.50
1999(a)	500,000	—	0.50	0.75	1.25	3.50
2000(a)	350,000	—	—	0.65	1.25	2.75

KM# 6 20 FRANCS

10.0000 g., Nickel, 28.5 mm. **Rev:** Three zebu heads left

Date	Mintage	F	VF	XF	Unc	BU
1967(a)	300,000	—	1.25	2.50	5.00	8.50
1970(a)	1,200,000	—	0.60	1.00	3.00	5.50



KM# 12 20 FRANCS

10.0000 g., Nickel, 28.5 mm. **Obv:** Liberty head left **Obv. Leg.:** I. O. E. M. **Rev:** Three ox heads above value

Date	Mintage	F	VF	XF	Unc	BU
1972(a)	700,000	—	0.85	2.00	3.00	5.00
1977(a)	350,000	—	0.85	2.50	4.00	6.50
1983(a)	600,000	—	0.75	1.75	3.00	5.00
1986(a)	800,000	—	0.75	1.50	2.00	4.50
1990(a)	500,000	—	0.75	1.50	2.00	4.50

Date	Mintage	F	VF	XF	Unc	BU
1991(a)	500,000	—	0.75	1.50	2.00	4.50
1992(a)	500,000	—	0.75	1.50	2.00	4.50
1996(a)	150,000	—	0.75	1.50	2.00	4.50
1997(a)	—	—	0.75	1.00	1.75	3.25
1999(a)	300,000	—	0.75	1.50	2.00	4.50
2000(a)	250,000	—	0.75	1.50	2.00	4.50



KM# 7 50 FRANCS

15.0000 g., Nickel, 33 mm. **Obv:** Liberty head left **Rev:** Small hut within pines and palm, value at bottom

Date	Mintage	F	VF	XF	Unc	BU
1967(a)	700,000	—	1.50	3.00	6.50	10.00



KM# 13 50 FRANCS

15.0000 g., Nickel, 33 mm. **Obv:** Liberty head left **Obv. Leg.:** I. E. O. M. **Rev:** Hut above value in center of palm and pine trees

Date	Mintage	F	VF	XF	Unc	BU
1972(a)	300,000	—	1.25	2.00	5.00	7.00
1983(a)	300,000	—	1.25	2.00	4.50	6.50
1987(a)	300,000	—	1.00	2.00	4.50	6.50
1991(a)	450,000	—	1.00	1.85	3.00	4.25
1992(a)	450,000	—	1.00	1.85	3.00	4.25
1996(a)	—	—	1.00	1.75	3.00	4.25
1997(a)	150,000	—	1.00	1.75	3.00	4.25
2000(a)	1,000,000	—	1.00	1.75	3.00	4.25



KM# 15 100 FRANCS

10.0000 g., Nickel-Bronze, 30 mm. **Obv:** Liberty head left **Rev:** Hut above value in center of palm and pine trees

Date	Mintage	F	VF	XF	Unc	BU
1976(a)	2,000,000	—	1.50	2.50	6.00	9.00
1984(a)	600,000	—	1.50	2.50	6.00	8.50
1987(a)	800,000	—	1.50	2.50	5.50	7.00
1988(a)	—	—	1.50	2.50	5.50	7.00
1991(a)	500,000	—	1.35	2.25	4.00	6.00
1992(a)	500,000	—	1.35	2.25	4.00	6.00
1994	250,000	—	1.35	2.25	4.00	6.00
1995(a)	—	—	1.35	2.00	3.50	5.50
1996(a)	250,000	—	1.35	2.25	4.00	6.00
1997	190,000	—	1.35	2.00	3.50	5.50
1998(a)	310,000	—	1.25	2.00	3.50	5.50
1999(a)	400,000	—	1.25	2.00	3.50	5.50
2000(a)	300,000	—	1.25	2.00	3.50	5.50

ESSAIS

KM#	Date	Mintage	Identification	Issue Price	Mkt Val
-----	------	---------	----------------	-------------	---------



E1	1948(a)	1,100	50 Centimes. Nickel-Bronze. Sitting figure holding sprig. Bird with wings open. Incuse design, flat rim	—	20.00
E1a	1948(a)	—	50 Centimes. Aluminum. Incuse design, flat rim	—	45.00

KM#	Date	Mintage	Identification	Issue Price	Mkt Val
-----	------	---------	----------------	-------------	---------



E2	1948(a)	1,100	50 Centimes. Nickel-Bronze. Incuse design, raised rim.	—	25.00
E2a	1948(a)	—	50 Centimes. Aluminum. Incuse design, raised rim.	—	40.00



E3	1948(a)	1,100	1 Franc. Nickel-Bronze. Incuse design, flat rim.	—	25.00
E3a	1948(a)	—	1 Franc. Aluminum. Incuse design, flat rim.	—	50.00



E4	1948(a)	1,100	1 Franc. Nickel-Bronze. Incuse design, raised rim.	—	30.00
E4a	1948(a)	—	1 Franc. Aluminum. Incuse design, raised rim.	—	45.00



E5	1948(a)	1,100	2 Francs. Nickel-Bronze. Incuse design, flat rim.	—	30.00
E5a	1948(a)	—	2 Francs. Aluminum. Incuse design, flat rim.	—	55.00



E6	1948(a)	1,100	2 Francs. Nickel-Bronze. Incuse design, raised rim.	—	20.00
E6a	1948(a)	—	2 Francs. Aluminum. Incuse design, raised rim.	—	50.00
E7	1949(a)	2,000	50 Centimes. Copper Nickel. KM1.	—	17.50
E8	1949(a)	2,000	Franc. Copper Nickel. KM2.	—	20.00
E9	1949(a)	2,000	2 Francs. Copper Nickel. KM3.	—	22.50
E10	1952(a)	1,200	5 Francs. Aluminum. KM4.	—	25.00
E11	1967(a)	1,700	10 Francs. Nickel. KM5.	—	15.00
E12	1967(a)	1,700	20 Francs. Nickel. KM6.	—	15.00
E13	1967(a)	1,700	50 Francs. Nickel. KM7.	—	15.00
E14	1976(a)	1,900	100 Francs. Nickel-Bronze. KM15.	—	27.50

PIEFORTS

An unknown quantity of gold pieforts were melted in 1983.

KM#	Date	Mintage	Identification	Issue Price	Mkt Val
P1	1967(a)	500	10 Francs. Nickel. KM5.	—	25.00
P1a	1967(a)	50	10 Francs. 0.9500 Silver. KM5.	—	150
P1b	1967(a)	20	10 Francs. 0.9200 Gold. KM5.	—	950
P2	1967(a)	500	20 Francs. Nickel. KM6.	—	30.00
P2a	1967(a)	50	20 Francs. 0.9500 Silver. KM6.	—	175
P2b	1967(a)	20	20 Francs. 0.9200 Gold. KM6.	—	1,000
P3	1967(a)	500	50 Francs. Nickel. KM7.	—	35.00
P3a	1967(a)	50	50 Francs. 0.9500 Silver. KM7.	—	200
P3b	1967(a)	20	50 Francs. 0.9200 Gold. KM7.	—	1,500
P4	1979(a)	150	Franc. Aluminum center. Similar to KM10.	—	10.00
P4a	1979(a)	250	Franc. 0.9250 Silver. Similar to KM10.	—	25.00

KM#	Date	Mintage	Identification	Issue Price	Mkt Val
P4b	1979(a)	94	Franc. 0.9200 Gold. Similar to KM10.	—	550
P5	1979(a)	150	2 Francs. Aluminum. Similar to KM14.	—	15.00
P5a	1979(a)	250	2 Francs. 0.9250 Silver. Similar to KM14.	—	50.00
P5b	1979(a)	96	2 Francs. 0.9200 Gold. Similar to KM14.	—	925
P6	1979(a)	150	5 Francs. Aluminum. Similar to KM4.	—	25.00
P6a	1979(a)	250	5 Francs. 0.9250 Silver. Similar to KM4.	—	75.00
P6b	1979(a)	94	5 Francs. 0.9200 Gold. Similar to KM4.	—	1,450
P7	1979(a)	150	10 Francs. Nickel. Similar to KM11.	—	40.00
P7a	1979(a)	250	10 Francs. 0.9250 Silver. Similar to KM11.	—	100
P7b	1979(a)	93	10 Francs. 0.9200 Gold. Similar to KM11.	—	850
P8	1979(a)	150	20 Francs. Nickel center. Similar to KM12.	—	40.00
P8a	1979(a)	250	20 Francs. 0.9250 Silver. Similar to KM12.	—	100



P8b	1979(a)	95	20 Francs. 0.9200 Gold. Liberty head left. Three ox heads, value at lower left. Similar to KM12.	—	1,200
P9	1979(a)	150	50 Francs. Nickel. Similar to KM13.	—	50.00
P9a	1979(a)	250	50 Francs. 0.9250 Silver. Similar to KM13.	—	100
P9b	1979(a)	96	50 Francs. 0.9200 Gold. Similar to KM13.	—	1,350
P10	1979(a)	150	100 Francs. Nickel-Bronze. Similar to KM15.	—	85.00
P10a	1979(a)	350	100 Francs. 0.9250 Silver. Similar to KM15.	—	125
P10b	1979(a)	96	100 Francs. 0.9200 Gold. Similar to KM15.	—	1,150

PIEFORTS WITH ESSAI
Double thickness

KM#	Date	Mintage	Identification	Issue Price	Mkt Val
PE1	1949(a)	104	50 Centimes. Aluminum. KM1.	—	60.00
PE2	1949(a)	104	Franc. Aluminum. KM2.	—	70.00
PE3	1949(a)	104	2 Francs. Aluminum. KM3.	—	80.00
PE4	1952(a)	104	5 Francs. Aluminum. KM4.	—	90.00

SPECIMEN SETS (SS)

KM#	Date	Mintage	Identification	Issue Price	Mkt Val
SS1	1967 (3)	2,200	KM5-7. This set issued with New Hebrides and French Polynesia 1967 set.	10.00	20.00

NEW GUINEA

Spanish navigator Jorge de Menezes, who landed on the northwest shore in 1527, discovered New Guinea, the world's largest island after Greenland. European interests, attracted by exaggerated estimates of the resources of the area, resulted in the island being claimed in part by Spain, the Netherlands, Great Britain and Germany.

RULER

British, 1910-1952

MONETARY SYSTEM

12 Pence = 1 Shilling
20 Shillings = 1 Pound

**AUSTRALIAN TERRITORY
STANDARD COINAGE**

12 Pence = 1 Shilling; 20 Shillings = 1 Pound

KM# 1a 1/2 PENNY

Nickel **Obv:** Hole in center flanked by scepters with crown above and value below **Rev:** Hole in center flanked by designs

Date	Mintage	F	VF	XF	Unc	BU
1929 Proof	—	—	—	—	Value: 800	—



KM# 1 1/2 PENNY

Copper-Nickel **Obv:** Hole in center flanked by scepters with crown above and value below **Rev:** Hole in center flanked by designs **Note:** Entire mintage returned to Melbourne Mint which later sold 400 pcs. in sets with KM#2. The balance of mintage was destroyed.

Date	Mintage	F	VF	XF	Unc	BU
1929	25,000	—	—	275	495	650
1929 Proof	—	—	—	Value: 450	—	—

KM# 2a PENNY

Nickel **Obv:** Hole in center flanked by scepters with crown above and value below **Rev:** Hole in center flanked by designs

Date	Mintage	F	VF	XF	Unc	BU
1929 Proof	—	—	—	Value: 800	—	—



KM# 2 PENNY

Copper-Nickel **Obv:** Hole in center flanked by scepters with crown above and value below **Rev:** Hole in center flanked by designs **Note:** Entire mintage returned to Melbourne Mint which later sold 400 pcs. in sets with KM#1. The balance of mintage was destroyed.

Date	Mintage	F	VF	XF	Unc	BU
1929	63,000	—	—	275	495	650
1929 Proof	—	—	—	Value: 800	—	—



KM# 6 PENNY

Bronze **Obv:** Hole in center flanked by swimming birds with crown above and monogram below **Rev:** Artistic design around hole in center

Date	Mintage	F	VF	XF	Unc	BU
1936	360,000	1.20	1.50	2.50	5.00	10.00
1936 Proof	—	—	—	Value: 300	—	—



KM# 7 PENNY

Bronze **Obv:** Hole in center flanked by swimming birds with crown above and monogram below **Rev:** Artistic design around hole in center

Date	Mintage	F	VF	XF	Unc	BU
1938	360,000	2.50	5.00	9.50	15.00	20.00
1944	240,000	1.50	3.00	6.00	10.00	15.00



KM# 3 3 PENCE

Copper-Nickel **Obv:** Hole in center divides date with crown above and monogram below **Rev:** Square-star design around hole in center

Date	Mintage	F	VF	XF	Unc	BU
1935	1,200,000	2.50	5.00	10.00	20.00	30.00
1935 Proof	—	—	—	Value: 250	—	—



KM# 10 3 PENCE

Copper-Nickel **Obv:** Hole in center divides date with crown above and monogram below **Rev:** Square-star design around hole in center

Date	Mintage	F	VF	XF	Unc	BU
1944	500,000	2.00	4.00	8.50	20.00	30.00



KM# 4 6 PENCE

Copper-Nickel **Obv:** Hole in center divides date with crown above and monogram below **Rev:** Star design around hole in center

Date	Mintage	F	VF	XF	Unc	BU
1935	2,000,000	2.00	4.00	8.00	22.50	32.50
1935 Proof	—	—	—	Value: 250	—	—



KM# 9 6 PENCE

Copper-Nickel **Obv:** Hole in center divides date with crown above and monogram below **Rev:** Star design around hole in center

Date	Mintage	F	VF	XF	Unc	BU
1943	130,000	3.50	6.00	15.00	40.00	55.00



KM# 5 SHILLING

5.3800 g., 0.9250 Silver 0.1600 oz. ASW, 23.5 mm. **Obv:** Hole in center flanked by crossed scepters with crown above and star below **Rev:** Hole in center flanked by artistic designs

Date	Mintage	F	VF	XF	Unc	BU
1935	2,100,000	BV	2.50	3.50	6.00	7.50
1936	1,360,000	BV	2.50	3.50	6.00	7.50



KM# 8 SHILLING

5.3800 g., 0.9250 Silver 0.1600 oz. ASW, 23.5 mm. **Obv:** Hole in center flanked by crossed scepters with crown above and star below **Rev:** Hole in center flanked by artistic designs

Date	Mintage	F	VF	XF	Unc	BU
1938	3,400,000	BV	2.50	3.50	6.00	7.50
1945	2,000,000	BV	2.50	3.50	6.00	7.50

PROOF SETS

KM#	Date	Mintage	Identification	Issue Price	Mkt Val
PS1	1929 (2)	—	KM#1, 2	—	1,400
PS2	1929 (2)	20	KM#1a, 2a	—	1,600

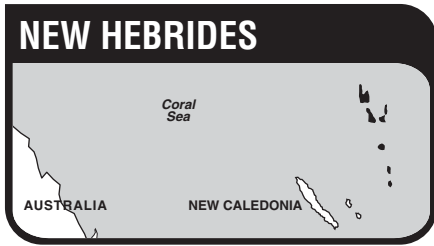

The New Hebrides were discovered by Portuguese navigator Pedro de Quiros in 1606, visited by French explorer Bougainville in 1768, and named by British navigator Capt. James Cook in 1774. Ships of all nations converged on the islands to trade for sandalwood, prompting France and Britain to relinquish their individual claims and declare the islands a neutral zone in 1878. The New Hebrides were placed under the control of a mixed Anglo-French commission of naval officers during the native uprisings of 1887, until achieving independence as Vanuatu, within the Commonwealth of nations on September 30, 1980.

MINT MARK
(a) - Paris, privy marks only

MONETARY SYSTEM
100 Centimes = 1 Franc

FRENCH/BRITISH CONDOMINIUM (Jointly Governed Territory) STANDARD COINAGE



KM# 4.1 1 FRANC
Nickel-Brass **Obv.:** Liberty head left, date below **Obv. Leg.:** REPUBLIQUE FRANCAISE **Rev.:** Frigate bird above value

Date	Mintage	F	VF	XF	Unc	BU
1970(a)	435,000	—	0.25	0.50	0.85	1.75



KM# 4.2 2 FRANC
Nickel-Brass **Obv.:** I.E.O.M. below head **Obv. Leg.:** REPUBLIQUE FRANCAISE **Rev.:** Frigate bird above value

Date	Mintage	F	VF	XF	Unc	BU
1975(a)	350,000	—	0.20	0.40	0.75	—
1978(a)	200,000	—	0.20	0.40	0.75	—
1979(a)	350,000	—	0.20	0.40	0.75	—
1982(a)	—	—	0.20	0.40	0.75	—



KM# 5.1 5 FRANCS
3.0000 g., Nickel-Brass **Obv.:** Liberty head left, date below **Obv. Leg.:** REPUBLIQUE FRANCAISE **Rev.:** Frigate bird above value

Date	Mintage	F	VF	XF	Unc	BU
1970(a)	264,000	—	0.50	0.75	1.50	2.50



KM# 5.2 10 FRANCS
Nickel-Brass **Obv.:** Liberty head left, I.E.O.M. and date below head **Obv. Leg.:** REPUBLIQUE FRANCAISE **Rev.:** Frigate bird above value

Date	Mintage	F	VF	XF	Unc	BU
1973(a)	200,000	—	0.20	0.50	1.00	—
1975(a)	300,000	—	0.20	0.50	1.00	—
1978(a)	150,000	—	0.20	0.50	1.00	—
1979(a)	250,000	—	0.20	0.50	1.00	—



KM# 6.1 20 FRANCS
Nickel-Brass **Obv.:** Liberty head left, date below **Obv. Leg.:** REPUBLIQUE FRANCAISE **Rev.:** Frigate bird above value

Date	Mintage	F	VF	XF	Unc	BU
1970(a)	375,000	—	0.50	0.75	1.65	2.75



KM# 6.2 50 FRANCS
Nickel-Brass **Obv.:** Liberty head left, I.E.O.M. and date below head **Obv. Leg.:** REPUBLIQUE FRANCAISE **Rev.:** Frigate bird above value

Date	Mintage	F	VF	XF	Unc	BU
1975(a)	350,000	—	0.30	0.75	1.25	—
1979(a)	250,000	—	0.30	0.75	1.25	—



KM# 2.1 100 FRANCS
Nickel **Obv.:** Liberty head left, date below **Obv. Leg.:** REPUBLIQUE FRANCAISE **Rev.:** Mask left flanked by designs with value below

Date	Mintage	F	VF	XF	Unc	BU
1967(a)	200,000	—	0.30	1.00	1.85	3.00
1970(a)	400,000	—	0.30	1.00	1.85	3.00



KM# 2.2 200 FRANCS
6.0000 g., Nickel **Obv.:** Liberty head left, I.E.O.M. and date below head **Obv. Leg.:** REPUBLIQUE FRANCAISE **Rev.:** Mask left flanked by designs with value below

Date	Mintage	F	VF	XF	Unc	BU
1973(a)	200,000	—	0.30	1.15	1.85	2.75
1975(a)	300,000	—	0.30	1.15	1.85	2.75
1977(a)	200,000	—	0.30	1.15	1.85	2.75
1979(a)	400,000	—	0.30	1.15	1.85	2.75



KM# 3.1 500 FRANCS
Nickel **Obv.:** Liberty head left, date below **Obv. Leg.:** REPUBLIQUE FRANCAISE **Rev.:** Mask left flanked by designs with value below

Date	Mintage	F	VF	XF	Unc	BU
1967(a)	250,000	—	0.60	1.25	2.25	4.00
1970(a)	300,000	—	0.60	1.25	2.25	4.00



KM# 3.2 1000 FRANCS
Nickel **Obv.:** Liberty head left, I.E.O.M. and date below head **Obv. Leg.:** REPUBLIQUE FRANCAISE **Rev.:** Mask left flanked by designs, value at bottom

Date	Mintage	F	VF	XF	Unc	BU
1973(a)	300,000	—	0.60	1.25	2.25	3.25
1975(a)	150,000	—	0.60	1.25	2.25	3.25
1977(a)	150,000	—	0.60	1.25	2.25	3.25
1979(a)	300,000	—	0.60	1.25	2.25	3.25



KM# 7 50 FRANCS
Nickel **Obv.:** Liberty head left, I.E.O.M. and date below head **Obv. Leg.:** REPUBLIQUE FRANCAISE **Rev.:** Scepter above value

Date	Mintage	F	VF	XF	Unc	BU
1972(a)	200,000	—	1.00	2.00	3.00	5.00



KM# 1 5000 FRANCS
25.0000 g., 0.8350 Silver 0.6711 oz. ASW **Obv.:** Liberty head left, date below **Obv. Leg.:** REPUBLIQUE FRANCAISE **Rev.:** Scepter above value

Date	Mintage	F	VF	XF	Unc	BU
1966(a)	200,000	—	—	—	12.00	20.00

ESSAIS

KM#	Date	Mintage	Identification	Issue Price	Mkt Val
E1	1966(a)	3,000	100 Francs. Liberty head left, date below. Sword hilt above value.	—	60.00
E2	1967(a)	1,700	10 Francs.	—	20.00
E3	1967(a)	1,700	20 Francs.	—	20.00
E4	1970(a)	1,250	Franc.	—	20.00
E5	1970(a)	1,700	2 Francs.	—	20.00
E6	1970(a)	1,250	5 Francs.	—	20.00
E7	1972(a)	1,300	50 Francs.	—	22.00

PATTERNS

Including off metal strikes

KM# Date Mintage Identification Mkt Val



Pn1	1979	60	500 Francs. Copper-Nickel-Aluminum.	350
Pn2	1979	60	500 Francs. 0.9990 Silver.	500
Pn3	1979	3	500 Francs. 0.9990 Gold. 62.2000 g.	6,000
Pn4	1979	1	500 Francs. 0.9990 Platinum. 62.2000 g.	9,000

PIEFORTS WITH ESSAI

Double thickness

KM#	Date	Mintage	Identification	Issue Price	Mkt Val
PE1	1966(a)	500	100 Francs.	—	140
PE2	1966(a)	50	100 Francs. 0.9200 Gold.	—	4,000



PE3	1967(a)	500	10 Francs. Liberty head left, date below. Mask left, flanked by designs, value on bottom.	—	15.00
PE4	1967(a)	50	10 Francs. 0.9500 Silver.	—	75.00
PE5	1967(a)	20	10 Francs. 0.9200 Gold.	—	500
PE6	1967(a)	500	20 Francs.	—	15.00



PE7	1967(a)	50	20 Francs. 0.9500 Silver.	—	125
PE8	1967(a)	20	20 Francs. 0.9200 Gold.	—	1,000
PE10	1974(a)	500	100 Francs. 0.9250 Silver.	—	100
PE11	1974(a)	119	100 Francs. 0.9200 Gold.	—	3,750
PE12	1979(a)	150	Franc.	—	10.00
PE13	1979	250	Franc. 0.9250 Silver.	—	20.00
PE14	1979(a)	123	Franc. 0.9200 Gold.	—	200
PE15	1979(a)	150	2 Francs.	—	12.50
PE16	1979(a)	250	2 Francs. 0.9250 Silver.	—	20.00
PE17	1979(a)	115	2 Francs. 0.9200 Gold.	—	250
PE18	1979(a)	150	5 Francs.	—	15.00
PE19	1979(a)	250	5 Francs. 0.9250 Silver.	—	20.00
PE20	1979(a)	116	5 Francs. 0.9200 Gold.	—	350
PE21	1979(a)	150	10 Francs.	—	17.50
PE22	1979(a)	250	10 Francs. 0.9250 Silver.	—	20.00
PE23	1979(a)	116	10 Francs. 0.9200 Gold.	—	500
PE24	1979(a)	150	20 Francs.	—	20.00
PE25	1979(a)	250	20 Francs. 0.9250 Silver.	—	20.00
PE26	1979(a)	115	20 Francs. 0.9200 Gold.	—	750
PE27	1979(a)	150	50 Francs.	—	25.00
PE28	1979(a)	250	50 Francs. 0.9250 Silver.	—	100
PE29	1979(a)	116	50 Francs. 0.9200 Gold.	—	1,350

"FDC" SETS

This fleur-de-coin set was issued with New Caledonia and French Polynesia 1967 sets.

KM#	Date	Mintage	Identification	Issue Price	Mkt Val
SS1	1966-67 (3)	2,200	KM#1, 2.1, 3.1	10.00	10.00

NEW ZEALAND



New Zealand, a parliamentary state located in the South-west Pacific 1,250 miles (2,011 km.) east of Australia, has an area of 103,883 sq. mi. (268,680 sq. km.) and a population of *3.4 million. Capital: Wellington. Wool, meat, dairy products and some manufactured items are exported.

The first European to sight New Zealand was the Dutch navigator Abel Tasman in 1642. The islands were explored by British navigator Capt. James Cook who surveyed it in 1769 and annexed the land to Great Britain. The British government disavowed the annexation and for the next 70 years the only white settlers to arrive were adventurers attracted by the prospects of lumbering, sealing and whaling. Great Britain annexed the land in 1840 by treaty with the native chiefs and made it a dependency of New South Wales. The colony was granted self-government in 1852, a ministerial form of government in 1856, and full dominion status on Sept. 26, 1907. Full internal and external autonomy, which New Zealand had in effect possessed for many years, was formally extended in 1947. New Zealand is a member of the Commonwealth of Nations. Elizabeth II is Head of State as Queen of New Zealand.

Prior to 1933 British coins were the official legal tender but Australian coins were accepted in small transactions. Currency fluctuations caused a distinctive New Zealand coinage to be introduced in 1933. The 1935 Waitangi crown and proof set were originally intended to mark the introduction but delays caused their date to be changed to 1935. The 1940 half crown marked the centennial of British rule, the 1949 and 1953 crowns commemorated Royal visits and the 1953 proof set marked the coronation of Queen Elizabeth.

Decimal Currency was introduced in 1967 with special sets commemorating the last issued of pound sterling (1965) and the first of the decimal issues. Since then dollars and set of coins have been issued nearly every year.

RULER

British

MINTS

- (l) - British Royal Mint (Llantrisant)
- (c) - Royal Australian Mint (Canberra)
- (o) - Royal Canadian Mint
- (n) - Norwegian Mint
- (p) - South African Mint (Pretoria)

MONETARY SYSTEM

- 4 Farthings = 1 Penny
- 12 Pence = 1 Shilling
- 20 Shillings = 1 Pound

**STATE
1907 - present
POUND STERLING COINAGE**



KM# 12	1/2 PENNY
5.8000 g., Bronze, 25.3 mm.	Ruler: George VI Obv: Head left Rev: Hei Tiki

Date	Mintage	F	VF	XF	Unc	BU
1940	3,432,000	0.20	0.50	8.00	20.00	40.00
1940 Proof; 5 known	—	Value: 1,000	—	—	—	—
1941	960,000	0.10	0.25	8.00	50.00	70.00
1941 Proof	—	Value: 275	—	—	—	—
1942	1,920,000	1.00	2.50	30.00	100	230
1944	2,035,000	0.10	0.25	7.00	15.00	35.00
1945	1,516,000	0.10	0.25	7.00	15.00	35.00
1945 Proof	—	Value: 210	—	—	—	—
1946	3,120,000	0.10	0.25	5.00	12.50	28.00
1946 Proof	—	Value: 210	—	—	—	—
1947	2,726,400	0.10	0.25	5.00	12.50	22.00
1947 Proof	—	Value: 180	—	—	—	—



KM# 20	1/2 PENNY
Bronze, 25.4 mm.	Ruler: George VI Obv: Head left Rev: Hei Tiki

Date	Mintage	F	VF	XF	Unc	BU
1949	1,766,400	0.10	0.25	5.00	12.50	22.00
1949 Proof	—	Value: 180	—	—	—	—
1950	1,425,600	0.10	0.25	6.00	15.00	35.00
1950 Proof	—	Value: 210	—	—	—	—
1951	2,342,400	0.10	0.25	4.00	8.00	12.00
1951 Proof	—	Value: 180	—	—	—	—
1952	2,400,000	0.10	0.20	3.00	5.00	8.00
1952 Proof	—	Value: 180	—	—	—	—



KM# 23.1	1/2 PENNY
Bronze, 25.4 mm.	Ruler: Elizabeth II Obv: Laureate bust right without shoulder strap Rev: Hei Tiki

Date	Mintage	F	VF	XF	Unc	BU
1953	720,000	0.20	0.50	5.00	12.50	20.00
1953 Proof	7,000	Value: 5.00	—	—	—	—
1953 Matte proof	—	Value: 110	—	—	—	—
1954	240,000	3.00	6.00	40.00	85.00	125
1954 Proof	—	Value: 170	—	—	—	—
1955	240,000	3.00	6.00	40.00	85.00	125
1955	—	Value: 170	—	—	—	—



KM# 23.2	1/2 PENNY
5.6000 g., Bronze, 25.4 mm.	Ruler: Elizabeth II Obv: Laureate bust right with shoulder strap Rev: Hei Tiki

Date	Mintage	F	VF	XF	Unc	BU
1956	1,200,000	0.10	0.25	4.00	10.00	18.00
1956 Proof	—	Value: 150	—	—	—	—
1957	1,440,000	0.10	0.25	4.00	10.00	18.00
1957 Proof	—	Value: 150	—	—	—	—
1958	1,920,000	0.10	0.25	4.00	10.00	18.00
1958 Proof	—	Value: 150	—	—	—	—
1959	1,920,000	0.10	0.20	3.00	8.00	17.00
1959 Proof	—	Value: 150	—	—	—	—
1960	2,400,000	0.10	0.20	2.00	4.00	8.00
1960 Proof	—	Value: 150	—	—	—	—
1961	2,880,000	0.10	0.15	4.00	7.00	3.00
1961 Proof	—	Value: 150	—	—	—	—
1962	2,880,000	0.10	0.15	6.00	7.00	3.00
1962 Proof	—	Value: 150	—	—	—	—
1963	1,680,000	0.10	0.15	0.30	1.00	2.00
1963 Proof	—	Value: 150	—	—	—	—
1964	2,885,000	0.10	0.15	0.20	0.75	2.50
1964 Proof	—	Value: 100	—	—	—	—
1965	5,200,000	0.10	0.15	0.20	0.50	2.50
1965 Prooflike	25,000	—	—	—	—	1.00
1965 Proof	10	—	—	—	—	—



KM# 13	PENNY
9.5600 g., Bronze, 31 mm.	Ruler: George VI Obv: Head left Rev: Tui bird sitting on branch

Date	Mintage	F	VF	XF	Unc	BU
1940	5,424,000	0.20	0.50	8.00	25.00	45.00
1940 Proof	—	Value: 1,200	—	—	—	—
Note: 5 known						
1941	1,200,000	0.20	0.50	30.00	100	175

Date	Mintage	F	VF	XF	Unc	BU
1942	3,120,000	1.00	5.00	35.00	110	195
1942 Proof	—	Value: 350				
1943	8,400,000	0.20	0.40	8.00	25.00	45.00
1943 Proof	—	Value: 300				
1944	3,696,000	0.20	0.40	8.00	25.00	45.00
1944 Proof	—	Value: 300				
1945	4,764,000	0.20	0.40	8.00	25.00	45.00
1945 Proof	—	Value: 300				
1946	6,720,000	0.20	0.40	6.00	15.00	25.00
1946 Proof	—	Value: 300				
1947	5,880,000	0.20	0.40	5.00	12.50	22.00
1947 Proof	—	Value: 300				

KM# 13a PENNY

Bronze, 31 mm. **Ruler:** George VI **Obv:** Head left **Rev:** Tui bird sitting on branch **Note:** Burnished

Date	Mintage	F	VF	XF	Unc	BU
1945	—	—	—	100	180	250

Note: Struck in error by the Royal Mint on Great Britain blanks



KM# 21 PENNY

Bronze, 31 mm. **Ruler:** George VI **Obv:** Head left **Rev:** Tui bird sitting on branch

Date	Mintage	F	VF	XF	Unc	BU
1949	2,016,000	0.20	0.40	5.00	12.50	25.00
1949 Proof	—	Value: 300				
1950	5,784,000	0.20	0.40	5.00	12.50	20.00
1950 Proof	—	Value: 210				
1951	6,888,000	0.20	0.40	5.00	10.00	20.00
1951 Proof	—	Value: 210				
1952	10,800,000	0.20	0.40	5.00	10.00	20.00
1952 Proof	—	Value: 190				



KM# 24.1 PENNY

9.4000 g., Bronze, 31 mm. **Ruler:** Elizabeth II **Obv:** Laureate bust right without shoulder strap **Rev:** Tui bird sitting on branch

Date	Mintage	F	VF	XF	Unc	BU
1953	2,400,000	0.20	0.40	5.00	10.00	20.00
1953 Proof	7,000	Value: 10.00				
1953 Matte proof	—	Value: 110				
1954	1,080,000	1.00	3.00	25.00	50.00	120
1954 Proof	—	Value: 210				
1955	3,720,000	0.20	0.30	3.00	10.00	20.00
1955 Proof	—	Value: 190				
1956	Inc. below	25.00	45.00	350	700	1,100



KM# 24.2 PENNY

9.5000 g., Bronze, 31 mm. **Ruler:** Elizabeth II **Obv:** Laureate bust right with shoulder strap **Rev:** Tui bird sitting on branch

Date	Mintage	F	VF	XF	Unc	BU
1956	3,600,000	0.20	0.30	3.00	8.00	16.00
1956 Proof	—	Value: 190				
1957	2,400,000	0.20	0.30	3.00	8.00	16.00
1957 Proof	—	Value: 150				
1958	10,800,000	0.20	0.30	3.00	8.00	16.00
1958 Proof	—	Value: 190				
1959	8,400,000	0.20	0.30	3.00	8.00	16.00
1959 Proof	—	Value: 190				
1960	7,200,000	0.20	0.30	2.00	4.00	6.50
1960 Proof	—	Value: 170				
1961	7,200,000	0.20	0.30	1.00	2.00	4.00
1961 Proof	—	Value: 170				
1962	6,000,000	—	0.20	1.00	2.00	4.00
1962 Proof	—	Value: 170				

Date	Mintage	F	VF	XF	Unc	BU
1963	2,400,000	—	0.20	0.50	1.00	2.50
1963 Proof	—	Value: 170				
1964	18,000,000	—	0.20	0.25	0.50	1.00
1964 Proof	—	Value: 170				
1965	200,000	—	—	—	5.00	6.00
1965 Prooflike	25,000	—	—	—	—	5.00
1965 Proof	10	—	—	—	—	—



KM# 1 3 PENCE

0.5000 Silver, 16.3 mm. **Ruler:** George V **Subject:** Crossed Patu **Obv:** Crowned bust left **Rev:** Crossed patu flanked by value and date

Date	Mintage	F	VF	XF	Unc	BU
1933	6,000,000	1.00	3.00	10.00	20.00	40.00
1933 Proof	—	Est. 20 Value: 600				
1934	6,000,000	1.00	3.00	10.00	20.00	40.00
1934 Proof	—	Est. 20 Value: 1,700				
1935	40,000	100	220	500	900	1,250
1935 Proof	364	Value: 1,400				
1936	2,760,000	1.00	3.00	12.00	22.50	50.00
1936 Proof	—	Value: 600				



KM# 7 3 PENCE

1.4000 g., 0.5000 Silver 0.0225 oz. ASW, 16.3 mm. **Ruler:** George VI **Subject:** Crossed Patu **Obv:** Head left **Rev:** Crossed patu flanked by value and date

Date	Mintage	F	VF	XF	Unc	BU
1937	2,880,000	1.00	3.00	10.00	20.00	45.00
1937 Proof	—	Est. 200 Value: 400				
1939	3,000,000	1.00	3.00	10.00	20.00	45.00
1939 Proof	—	Value: 550				
1940	2,000,000	1.00	3.00	12.00	25.00	50.00
1940 Proof	—	Value: 550				
1941	1,760,000	2.00	20.00	70.00	200	400
1941 Proof	—	Value: 500				
1942	3,120,000	1.00	3.00	10.00	20.00	40.00
1942 With 1 dot	Est. 250,000	4.00	60.00	200	400	600
1943	4,400,000	1.00	2.00	6.00	15.00	35.00
1944	2,840,000	1.00	2.50	6.00	15.00	35.00
1944 Proof	—	Value: 500				
1945	2,520,000	1.00	2.00	6.00	15.00	27.50
1945 Proof	—	Value: 500				
1946	6,080,000	1.00	2.00	6.00	15.00	25.00
1946 Proof	—	Value: 450				



KM# 7a 3 PENCE

Copper-Nickel, 16.3 mm. **Ruler:** George VI **Obv:** Head left **Rev:** Crossed patu flanked by value and date

Date	Mintage	F	VF	XF	Unc	BU
1947	6,400,000	0.10	1.00	6.00	15.00	30.00
1947 Proof	—	Est. 20 Value: 400				



KM# 15 3 PENCE

1.4000 g., Copper-Nickel, 16.3 mm. **Ruler:** George VI **Obv:** Head left **Rev:** Crossed patu flanked by value and date

Date	Mintage	F	VF	XF	Unc	BU
1948	4,000,000	0.10	1.00	6.00	15.00	30.00
1948 Proof	—	Value: 250				
1950	800,000	1.00	7.50	50.00	100	200
1950 Proof	—	Value: 300				
1951	3,600,000	0.10	0.75	3.00	6.00	12.00
1951 Proof	—	Value: 225				
1952	8,000,000	0.10	0.75	3.00	6.00	10.00
1952 Proof	—	Value: 225				



KM# 25.1 3 PENCE

1.4000 g., Copper-Nickel, 16.3 mm. **Ruler:** Elizabeth II **Obv:** Laureate bust right without shoulder strap **Rev:** Crossed patu flanked by value and date

Date	Mintage	F	VF	XF	Unc	BU
1953	4,000,000	0.10	0.75	3.00	6.00	12.00
1953 Proof	7,000	Value: 7.00				
1953 Matte proof	—	Value: 130				
1954	4,000,000	0.10	2.00	3.00	6.00	10.00
1954 Proof	—	Value: 225				
1955	4,000,000	0.10	0.75	3.00	6.00	10.00
1955 Proof	—	Value: 225				
1956	Inc. below	2.50	6.00	125	220	400
1956 Proof	—	Value: 300				



KM# 25.2 3 PENCE

1.4000 g., Copper-Nickel, 16.3 mm. **Ruler:** Elizabeth II **Obv:** Laureate bust right with shoulder strap **Rev:** Crossed patu flanked by value and date

Date	Mintage	F	VF	XF	Unc	BU
1956	4,800,000	0.10	0.15	1.00	4.00	8.00
1956 Proof	—	Value: 225				
1957	8,000,000	0.10	0.15	0.50	2.00	4.00
1957 Proof	—	Value: 225				
1958	4,800,000	0.10	0.15	1.00	4.00	8.00
1958 Proof	—	Value: 225				
1959	4,000,000	0.10	0.15	1.00	4.00	8.00
1959 Proof	—	Value: 225				
1960	4,000,000	0.10	0.15	0.50	1.00	2.00
1960 Proof	—	Value: 225				
1961	4,800,000	0.10	0.15	0.50	2.00	4.00
1961 Proof	—	Value: 225				
1962	6,000,000	0.10	0.15	0.20	0.75	1.25
1962 Proof	—	Value: 225				
1963	4,000,000	0.10	0.15	0.20	0.75	1.25
1963 Proof	—	Value: 225				
1964	6,400,000	0.10	0.15	0.20	0.40	0.75
1964 Proof	—	Value: 175				
1965	4,200,000	—	0.10	0.20	0.40	0.75
1965 Prooflike	25,000	—	—	—	—	1.00
1965 Proof	10	—	—	—	—	—



KM# 2 6 PENCE

2.8300 g., 0.5000 Silver 0.0455 oz. ASW, 19.3 mm. **Ruler:** George V **Obv:** Crowned bust left **Rev:** Huia bird sitting on branch

Date	Mintage	F	VF	XF	Unc	BU
1933	3,000,000	1.00	8.00	25.00	60.00	100
1933 Proof	20	Value: 750				
1934	3,600,000	1.00	8.00	25.00	60.00	100
1934 Proof	20	Value: 1,750				
1935	560,000	2.00	15.00	75.00	175	325
1935 Proof	364	Value: 500				
1936	1,480,000	1.00	12.00	35.00	70.00	125
1936 Proof	—	Value: 500				



KM# 8 6 PENCE

2.8300 g., 0.5000 Silver 0.0455 oz. ASW, 19.3 mm. **Ruler:** George VI **Obv:** Head left **Rev:** Huia bird sitting on branch

Date	Mintage	F	VF	XF	Unc	BU
1937	1,280,000	1.00	8.00	30.00	65.00	125
1937 Proof	—	Est. 200 Value: 350				
1939	700,000	1.50	12.00	35.00	70.00	150
1939 Proof	—	Value: 350				
1940	800,000	1.50	8.00	35.00	70.00	150
1940 Proof	—	Value: 350				
1941	440,000	2.00	35.00	120	250	475
1941 Proof	—	Value: 550				
1942	360,000	2.00	35.00	120	250	475
1943	1,800,000	1.00	7.00			



KM# 8a 6 PENCE

Copper-Nickel, 19.3 mm. **Ruler:** George VI **Obv:** Head left **Rev:** Huia bird sitting on branch

Date	Mintage	F	VF	XF	Unc	BU
1947	3,200,000	0.20	5.00	20.00	40.00	80.00
1947 Proof	—	Est. 20	Value: 300			



KM# 16 6 PENCE

Copper-Nickel, 19.3 mm. **Ruler:** George VI **Obv:** Head left **Rev:** Huia bird sitting on branch

Date	Mintage	F	VF	XF	Unc	BU
1948	2,000,000	0.20	5.00	20.00	45.00	85.00
1948 Proof	—	Value: 275				
1950	800,000	2.00	15.00	60.00	125	220
1950 Proof	—	Value: 275				
1951	1,800,000	0.20	1.00	2.50	4.00	6.00
1951 Proof	—	Value: 275				
1952	3,200,000	0.20	6.00	15.00	30.00	50.00
1952 Proof	—	Value: 225				



KM# 26.1 6 PENCE

Copper-Nickel, 19.3 mm. **Ruler:** Elizabeth II **Obv:** Laureate bust right without shoulder strap **Rev:** Huia bird sitting on branch

Date	Mintage	F	VF	XF	Unc	BU
1953	1,200,000	0.20	3.00	8.00	15.00	22.50
1953 Proof	7,000	Value: 7.00				
1953 Matte proof	—	—	—	125	—	—
1954	1,200,000	0.20	3.00	8.00	20.00	35.00
1954 Proof	—	Value: 175				
1955	1,600,000	0.20	3.00	8.00	20.00	35.00
1955 Proof	—	Value: 200				
1957	Inc. below	5.00	17.50	150	400	650
1957 Proof	—	Value: 600				



KM# 26.2 6 PENCE

2.8000 g., Copper-Nickel, 19.3 mm. **Ruler:** Elizabeth II **Obv:** Laureate bust right with shoulder strap **Rev:** Huia bird sitting on branch

Date	Mintage	F	VF	XF	Unc	BU
1956	2,000,000	0.20	2.00	5.00	10.00	22.50
1956 Proof	—	Value: 200				
1957	2,400,000	0.10	0.20	3.00	5.00	10.00
1957 Proof	—	Value: 200				
1958	3,000,000	0.10	0.20	3.00	5.00	10.00
1958 Proof	—	Value: 200				
1959	2,000,000	0.10	0.15	1.00	5.00	10.00
1959 Proof	—	Value: 200				
1960	1,600,000	0.10	0.15	1.00	2.00	4.00
1960 Proof	—	Value: 200				
1961	800,000	0.10	0.15	1.00	2.00	4.00
1961 Proof	—	Value: 200				
1962	1,200,000	0.10	0.15	1.00	2.50	6.00
1962 Proof	—	Value: 200				
1963	800,000	0.10	0.15	0.75	2.00	4.00
1963 Proof	—	Value: 200				
1964	3,800,000	—	0.10	0.15	0.50	6.00
1964 Proof	—	Value: 175				
1965	8,600,000	—	—	0.10	0.50	1.00
1965 Broken wing	Inc. above	3.50	7.00	12.00	30.00	40.00
1965 Prooflike	25,000	—	—	—	—	1.00
1965 Proof	10	—	—	—	—	—



KM# 3 SHILLING

5.6500 g., 0.5000 Silver 0.0908 oz. ASW, 23.62 mm. **Ruler:** George V **Obv:** Crowned bust left **Rev:** Crouched Maori warrior left

Date	Mintage	F	VF	XF	Unc	BU
1933	2,000,000	1.50	10.00	25.00	110	225
1933 Proof	Est. 20	Value: 1,500				
1934	3,400,000	1.50	10.00	25.00	110	225
1934 Proof	Est. 20	Value: 2,500				
1935	1,680,000	2.00	20.00	60.00	200	400
1935 Proof	364	Value: 500				



KM# 9 SHILLING

5.6500 g., 0.5000 Silver 0.0908 oz. ASW, 23.62 mm. **Ruler:** George VI **Obv:** Head left **Rev:** Crouched Maori warrior left

Date	Mintage	F	VF	XF	Unc	BU
1937	890,000	2.00	10.00	25.00	70.00	125
1937 Proof	Est. 200	Value: 550				
1940	500,000	2.50	12.00	30.00	90.00	200
1940 Proof	—	Value: 550				
1941	360,000	4.00	40.00	125	250	500
1941 Proof	—	Value: 550				
1942	240,000	4.00	40.00	125	250	500
1942 Broken back	Est. 80,000	8.00	95.00	350	650	—
1943	900,000	2.00	10.00	25.00	50.00	100
1944	480,000	2.50	12.00	30.00	60.00	150
1944 Proof	—	Value: 550				
1945	1,030,000	2.00	9.00	20.00	40.00	75.00
1945 Proof	—	Value: 550				
1946	1,060,000	2.00	9.00	20.00	37.50	72.00
1946 Proof	—	Value: 550				

KM# 9a SHILLING

5.5000 g., Copper-Nickel, 23.62 mm. **Ruler:** George VI **Obv:** Head left **Rev:** Crouched Maori warrior left

Date	Mintage	F	VF	XF	Unc	BU
1947	2,800,000	1.00	8.00	35.00	80.00	230
1947 Proof	—	Est. 20	Value: 350			



KM# 17 SHILLING

Copper-Nickel, 23.62 mm. **Ruler:** George VI **Obv:** Head left **Rev:** Crouched Maori warrior left

Date	Mintage	F	VF	XF	Unc	BU
1948	1,000,000	1.00	8.00	35.00	80.00	180
1948 Proof	—	Value: 350				
1950	600,000	1.00	8.00	35.00	80.00	200
1950 Proof	—	Value: 350				
1951	1,200,000	1.00	8.00	35.00	70.00	150
1951 Proof	—	Value: 350				
1952	600,000	2.00	10.00	35.00	80.00	160
1952 Proof	—	Value: 350				



KM# 27.1 SHILLING

Copper-Nickel, 23.62 mm. **Ruler:** Elizabeth II **Obv:** Laureate bust right without shoulder strap **Rev:** Crouched Maori warrior left

Date	Mintage	F	VF	XF	Unc	BU
1953	200,000	1.50	5.00	12.00	25.00	45.00
1953 Proof	14,000	Value: 8.00				
1953 Matte proof	—	Value: 125				
1954 Proof	—	—	—	—	—	—
1955	200,000	2.00	15.00	60.00	120	220
1955 Proof	—	Value: 350				



KM# 27.2 SHILLING

5.6400 g., Copper-Nickel, 23.62 mm. **Ruler:** Elizabeth II **Obv:** Laureate bust right with shoulder strap **Rev:** Crouched Maori warrior left

Date	Mintage	F	VF	XF	Unc	BU
1956	800,000	0.20	1.00	8.00	15.00	27.50
1956 Proof	—	Value: 350				
1957	800,000	0.20	1.00	8.00	15.00	27.50
1957 Proof	—	Value: 350				
1958	1,000,000	0.20	1.00	8.00	15.00	25.00
1958 Proof	—	Value: 350				
1958 Broken back	—	8.00	20.00	40.00	120	220
1959	600,000	0.20	1.00	5.00	12.50	25.50
1959 Proof	—	Value: 350				
1960	600,000	0.20	1.00	5.00	12.50	22.50
1960 Proof	—	Value: 350				
1961	400,000	0.20	0.50	5.00	12.00	20.00
1961 Proof	—	Value: 350				
1962	1,000,000	0.20	0.30	1.00	2.50	5.00
1962 Proof	—	Value: 350				
1962 No Horizon	—	10.00	20.00	30.00	70.00	110
1963	600,000	0.15	0.25	0.75	2.50	7.50
1963 Proof	—	Value: 350				
1964	3,400,000	0.10	0.15	0.30	1.00	2.00
1964 Proof	—	Value: 350				
1965	3,500,000	0.10	0.15	0.30	1.00	2.00
1965 Prooflike	25,000	—	—	—	—	1.25
1965 Proof	10	—	—	—	—	—



KM# 4 FLORIN

11.3100 g., 0.5000 Silver 0.1818 oz. ASW, 28.58 mm. **Ruler:** George V **Obv:** Crowned bust left **Rev:** Kiwi bird

Date	Mintage	F	VF	XF	Unc	BU
1933	2,100,000	2.50	17.50	35.00	110	250
1933 Proof	Est. 20	Value: 600				
1934	2,850,000	2.50	17.50	35.00	110	225
1934 Proof	Est. 20	Value: 2,000				
1935	755,000	2.50	30.00	60.00	190	500
1935 Proof	364	Value: 600				
1936	150,000	6.00	80.00	400	1,500	4,000
1936 Proof	—	Value: 1,250				



KM# 10.1 FLORIN

11.3100 g., 0.5000 Silver 0.1818 oz. ASW, 28.58 mm. **Ruler:** George VI **Obv:** Head left **Rev:** Kiwi bird

Date	Mintage	F	VF	XF	Unc	BU
1937	1,190,000	2.50	17.50	40.00	110	170
1937 Proof	Est. 200	Value: 600				
1940	500,000	3.00	35.00	150	500	1,000
1940 Proof	—	Value: 800				
1941	820,000	2.50	15.00	30.00	70.00	150
1941 Proof	—	Value: 600				
1942	150,000	2.50	20.00	40.00	100	190
1943	1,400,000	2.50	15.00	30.00	70.00	170
1944	140,000	6.00	35.00	120	220	500
1944 Proof	—	Value: 800				
1945	515,000	3.00	15.00	35.00	70.00	180
1945 Proof	—	Value: 650				
1946						



KM# 10.2a FLORIN

Copper-Nickel, 28.58 mm. **Ruler:** George VI **Obv:** Head left **Rev:** Kiwi bird

Date	Mintage	F	VF	XF	Unc	BU
1947	2,500,000	1.00	10.00	30.00	70.00	175
1947 Proof	Est. 20	Value: 450				



KM# 5 1/2 CROWN

14.1400 g., 0.5000 Silver 0.2273 oz. ASW, 32 mm. **Ruler:** George V **Obv:** Crowned bust left **Rev:** Crowned shield within ornamental design

Date	Mintage	F	VF	XF	Unc	BU
1933	2,000,000	3.00	20.00	45.00	200	300
1933 Proof	Est. 20	Value: 650				
1934	2,720,000	3.00	20.00	45.00	200	350
1934 Proof	Est. 20	Value: 2,250				
1935	612,000	4.00	40.00	110	350	650
1935 Proof	364	Value: 700				



KM# 19 1/2 CROWN

Copper-Nickel, 32 mm. **Ruler:** George VI **Obv:** Head left **Rev:** Crowned shield within ornamental design

Date	Mintage	F	VF	XF	Unc	BU
1948	1,400,000	1.25	5.00	30.00	120	200
1948 Proof	—	Value: 500				
1949	2,800,000	1.25	5.00	30.00	120	200
1949 Proof	—	Value: 500				
1950	3,600,000	1.25	2.50	15.00	25.00	45.00

Note: K. G. close to dots

1950 Proof	—	Value: 500				
1950	Inc. above	2.00	8.00	25.00	60.00	100

Note: K. G. close to rim

1950 Proof	—	Value: 500				
1951	1,200,000	1.25	2.50	12.00	25.00	40.00
1951 Proof	—	Value: 500				



KM# 18 FLORIN

Copper-Nickel, 28.58 mm. **Ruler:** George VI **Obv:** Head left **Rev:** Kiwi bird

Date	Mintage	F	VF	XF	Unc	BU
1948	1,750,000	1.00	10.00	30.00	70.00	175
1948 Proof	—	Value: 400				
1949	3,500,000	1.00	10.00	30.00	70.00	175
1949 Proof	—	Value: 400				
1950	3,500,000	0.75	4.00	8.00	20.00	35.00
1950 Proof	—	Value: 400				
1951	2,000,000	0.75	4.00	8.00	20.00	35.00
1951 Proof	—	Value: 400				



KM# 11 1/2 CROWN

14.1400 g., 0.5000 Silver 0.2273 oz. ASW, 32 mm. **Ruler:** George VI **Obv:** Head left **Rev:** Crowned shield within ornamental design

Date	Mintage	F	VF	XF	Unc	BU
1937	672,000	4.00	22.50	60.00	200	300
1937 Proof	200	Value: 700				
1941	776,000	4.00	22.50	40.00	100	220
1941 Proof	—	Value: 700				
1942	240,000	4.00	25.00	50.00	120	250
1943	1,120,000	3.50	15.00	37.50	80.00	180
1944	180,000	6.00	45.00	180	375	750
1944 Proof	—	Value: 700				
1945	420,000	4.00	15.00	45.00	120	225
1945 Proof	—	Value: 700				
1946	960,000	3.50	15.00	45.00	115	175
1946 Proof	—	Value: 700				



KM# 29.1 1/2 CROWN

Copper-Nickel, 32 mm. **Ruler:** Elizabeth II **Obv:** Laureate bust right without shoulder strap **Rev:** Crowned shield within ornamental design

Date	Mintage	F	VF	XF	Unc	BU
1953	120,000	3.50	6.00	20.00	25.00	55.00
1953 Proof	7,000	Value: 20.00				
1953 Matte proof	—	Value: 245				



KM# 28.1 FLORIN

Copper-Nickel, 28.58 mm. **Ruler:** Elizabeth II **Obv:** Laureate bust right without shoulder strap **Rev:** Kiwi bird

Date	Mintage	F	VF	XF	Unc	BU
1953	250,000	2.00	4.00	12.00	25.00	45.00
1953 Proof	7,000	Value: 12.50				
1953 Matte proof	—	Value: 180				
1954 Proof	—	—	—	—	—	—



KM# 14 1/2 CROWN

14.1400 g., 0.5000 Silver 0.2273 oz. ASW, 32 mm. **Ruler:** George VI **Subject:** New Zealand Centennial **Obv:** Head left **Rev:** Radiant sun above city, standing figure in foreground

Date	Mintage	F	VF	XF	Unc	BU
1940	100,800	10.00	13.00	20.00	35.00	60.00
1940 Proof	—	Value: 5,000				



KM# 29.2 1/2 CROWN

Copper-Nickel, 32 mm. **Ruler:** Elizabeth II **Obv:** Laureate bust right with shoulder strap **Rev:** Crowned shield within ornamental design

Date	Mintage	F	VF	XF	Unc	BU
1961	80,000	4.00	8.00	15.00	30.00	60.00
1961 Proof	—	Value: 450				
1962	600,000	1.25	2.00	3.00	4.00	8.00
1962 Proof	—	Value: 450				
1963	400,000	1.25	2.50	3.50	6.00	8.00
1963 Proof	—	Value: 450				
1965	200,000	1.25	2.50	3.50	4.00	5.00
1965 Prooflike	25,000	—	—	—	—	5.00
1965 Proof	10	—	—	—	—	—



KM# 28.2 FLORIN

Copper-Nickel, 28.58 mm. **Ruler:** Elizabeth II **Obv:** Laureate bust right with shoulder strap **Rev:** Kiwi bird

Date	Mintage	F	VF	XF	Unc	BU
1961	1,500,000	0.75	1.50	4.00	10.00	20.00
1961 Proof	—	Value: 375				
1962	1,500,000	0.75	1.50	3.50	8.00	15.00
1962 Proof	—	Value: 375				
1963	100,000	2.00	3.50	6.00	10.00	20.00
1963 Proof	—	Value: 375				
1964	7,000,000	0.20	0.50	1.00	3.00	6.00
1964 Proof	—	Value: 375				
1965	9,450,000	0.20	0.50	0.75	1.00	1.50
1965 Prooflike	25,000	—	—	—	—	2.50
1965 Proof	10	—	—	—	—	—



KM# 11a 1/2 CROWN

Copper-Nickel, 32 mm. **Ruler:** George VI **Obv:** Head left **Rev:** Crowned shield within ornamental design

Date	Mintage	F	VF	XF	Unc	BU
1947	1,600,000	1.25	5.00	30.00	120	200
1947 Proof	Est. 20	Value: 550				



KM# 6 CROWN

28.2800 g., 0.5000 Silver 0.4546 oz. ASW, 38.8 mm. **Ruler:** George V **Subject:** Treaty of Waitangi in 1840. **Obv:** Crowned bust left **Rev:** Crown above standing figures shaking hands **Note:** 364 Proofs issued in sets, 104 issued loose.

Date	Mintage	F	VF	XF	Unc	BU
1935	660	1,500	2,500	3,500	4,500	5,500
1935 Proof	468	Value: 6,500				



KM# 22 CROWN

28.2800 g., 0.5000 Silver 0.4546 oz. ASW, 38.8 mm. **Ruler:** George VI **Subject:** Proposed Royal Visit **Obv:** Head left **Rev:** Silver fern leaf flanked by stars

Date	Mintage	F	VF	XF	Unc	BU
1949	200,000	BV	12.00	16.00	25.00	40.00
1949 Proof	Est. 3	Value: 12,000				



KM# 30 CROWN

Copper-Nickel, 38.8 mm. **Ruler:** Elizabeth II **Subject:** Queen Elizabeth II Coronation **Obv:** Laureate bust right **Rev:** Crowned monogram flanked by stars above design

Date	Mintage	F	VF	XF	Unc	BU
1953	250,000	—	5.00	6.50	10.00	12.50
1953 Proof	7,000	Value: 80.00				
1953 Matte proof	—	Value: 345				

Note: Mintage: 4-10.

DECIMAL COINAGE

100 Cents = 1 Dollar

- (c) Royal Australian Mint, Canberra
- (l) Royal Mint, Llantrisant
- (o) Royal Canadian Mint, Ottawa
- (m) B.H. Mayer, Germany
- (n) Norwegian Mint, Kongsberg
- (p) South African Mint, Pretoria
- (v) Valcambi SA, Switzerland
- (w) Perth Mint, Western Australia



KM# 31.1 CENT

2.0500 g., Bronze, 17.5 mm. **Ruler:** Elizabeth II **Obv:** Young bust right **Rev:** Value within silver fern leaf **Note:** Rounded, high relief portrait.

Date	Mintage	F	VF	XF	Unc	BU
1967(l)	120,000,000	—	—	0.10	0.15	0.25
1967(l) Prooflike	50,000	—	—	—	—	0.80
1967 Proof	10	—	—	—	—	—
1968	35,000	—	—	—	2.00	—

Note: In sets only

1968 Prooflike	40,000	—	—	—	—	2.00
1969	50,000	—	—	—	2.00	—

Note: In sets only

Date	Mintage	F	VF	XF	Unc	BU
1969 Prooflike	50,000	—	—	—	—	2.00
1970(c)	10,060,000	—	—	0.10	0.50	1.00
1970 Prooflike	20,010	—	—	—	—	1.00
1971(c)	10,000,000	—	0.10	0.10	6.00	8.00

Note: Serifs on date numerals

1971(l)	15,000	—	—	0.10	3.00	5.00
---------	--------	---	---	------	------	------

Note: Without serifs

1971(l) Proof	5,000	Value: 12.50				
1972(c)	10,055,000	—	0.20	1.00	5.00	7.00
1972(c) Proof	8,045	Value: 5.00				
1973(c)	15,055,000	—	—	0.10	5.00	7.00
1973(c) Proof	8,000	Value: 5.00				
1974(c)	35,035,000	—	—	0.10	0.50	1.00
1974(c) Proof	8,000	Value: 4.00				
1975(l)	60,015,000	—	—	0.10	0.50	1.00
1975(l) Proof	10,000	Value: 4.00				
1976(l)	20,016,000	—	—	0.10	0.50	1.00
1976(l) Proof	11,000	Value: 4.00				
1977 In sets only	20,000	—	—	2.00	4.00	6.00
1977 Proof	12,000	Value: 6.00				
1978(o)	15,023,000	—	—	0.10	0.50	1.00
1978(o) Proof	15,000	Value: 2.00				
1979(o)	35,025,000	—	—	0.10	0.50	1.00
1979(o) Proof	16,000	Value: 2.00				
1980(l)	27,000	—	—	0.10	0.50	1.00

Note: Round 0 in date. In sets only.

1980(l) Proof	17,000	Value: 2.00				
1980(o)	40,000,000	—	—	0.10	0.50	1.00

Note: Oval O in date

1981(o)	10,000,000	—	—	0.10	0.50	1.00
---------	------------	---	---	------	------	------

Note: Oval hole in 8

1981(l)	25,000	—	—	0.10	0.50	1.00
---------	--------	---	---	------	------	------

Note: Round hole in 8. In sets only.

1981(l) Proof	18,000	Value: 2.00				
---------------	--------	-------------	--	--	--	--

Note: Round hole in 8

1982(o)	10,000,000	—	—	0.10	0.50	1.00
---------	------------	---	---	------	------	------

Note: Blunt-tipped 2

1982(l)	25,000	—	—	0.10	0.50	1.00
---------	--------	---	---	------	------	------

Note: Round-tipped 2

1982(l) Proof	18,000	Value: 2.00				
---------------	--------	-------------	--	--	--	--

Note: Round-tipped 2

1983(o)	40,000,000	—	—	0.10	0.50	1.00
---------	------------	---	---	------	------	------

Note: Round-top 3

1983(l)	25,000	—	—	0.10	0.50	1.00
---------	--------	---	---	------	------	------

Note: Flat-top 3. In sets only.

1983(l) Proof	18,000	Value: 2.00				
---------------	--------	-------------	--	--	--	--

Note: Flat-top 3

1984(l)	25,000	—	—	0.10	0.50	1.00
---------	--------	---	---	------	------	------

Note: In sets only.

1984(l) Proof	15,000	Value: 2.00				
1985(c)	20,000	—	—	0.10	0.50	1.00

Note: In sets only.

1985(c) Proof	12,000	Value: 2.00				
---------------	--------	-------------	--	--	--	--

KM# 31.2 CENT
2.0500 g., Bronze, 17.5 mm. **Obv:** Crowned bust right **Rev:** Value within silver fern leaf **Note:** Die recut, low relief portrait.

Date	Mintage	F	VF	XF	Unc	BU
1984(o)	30,000,000	—	—	0.10	0.50	1.00
1985(o)	40,000,000	—	—	0.10	0.50	1.00



KM# 58 CENT

2.0500 g., Bronze, 17.5 mm. **Ruler:** Elizabeth II **Obv:** Crowned head right **Rev:** Value within silver fern leaf **Edge:** Plain

Date	Mintage	F	VF	XF	Unc	BU
1986(o)	25,000,000	—	—	0.10	0.50	1.00
1986(l)	18,000	—	—	—	1.00	—

Note: In sets only.

1986(l) Proof	10,000	Value: 1.00				
1987(o)	27,500,000	—	—	0.10	0.50	1.00
1987(l)	18,000	—	—	—	1.00	—

Note: In sets only.

1987(l) Proof	10,000	Value: 1.00				
1988(l)	15,000	—	—	—	5.00	7.50

Note: In sets only

1988(l) Proof	9,000	Value: 2.00				
---------------	-------	-------------	--	--	--	--

Note: 1988 cent was struck for sets only



KM# 33 2 CENTS

4.1500 g., Bronze, 21.1 mm. **Ruler:** Elizabeth II **Obv:** Young bust right **Rev:** Value within kowhai leaves **Note:** Mule with Bahamas KM#3.

Date	Mintage	F	VF	XF	Unc	BU
ND(1967)	Est. 50,000	—	8.00	15.00	22.50	30.00



KM# 32.1 2 CENTS

4.1500 g., Bronze, 21.1 mm. **Ruler:** Elizabeth II **Obv:** Young bust right **Rev:** Value within kowhai leaves **Note:** Rounded, high relief portrait.

Date	Mintage	F	VF	XF	Unc	BU
1967(l)	75,000,000	—	—	0.10	0.15	0.25
1967(l) Prooflike	50,000	—	—	—	—	0.75
1967(l) Proof	10	—	—	—	—	—
1968	35,000	—	—	—	2.00	3.00

Note: In sets only

1968 Prooflike	40,000	—	—	—	—	1.25
1969(c)	20,510,000	—	—	0.15	0.25	0.50
1969 Prooflike	50,000	—	—	—	—	1.25
1970(c)	30,000	—	—	—	2.00	3.00

Note: In sets only

1970 Prooflike	20,010	—	—	—	—	1.25
1971(c)	15,050,000	—	0.10	1.00	5.00	6.00

Note: Serifs on date numerals

1971(l)	15,000	—	—	2.00	4.00	5.00
---------	--------	---	---	------	------	------

Note: Without serifs

1971(l) Proof	5,000	Value: 12.50				
1972(c)	17,525,000	—	0.10	1.00	5.00	6.00
1972(c) Proof	8,045	Value: 5.00				
1973(c)	38,565,000	—	0.10	1.00	5.00	6.00
1973(c) Proof	8,000	Value: 5.25				
1974(c)	50,015,000	—	0.10	0.50	1.00	2.00
1974(c) Proof	8,000	Value: 3.00				
1975(l)	20,015,000	—	—	0.10	1.00	1.50
1975(l) Proof	10,000	Value: 3.00				
1976(l)	15,016,000	—	—	0.10	1.00	1.50
1976(l) Proof	11,000	Value: 3.00				
1977(l)	20,000,000	—	—	0.10	1.00	1.50
1977(l) Proof	12,000	Value: 3.00				
1978(o)	23,000	—	—	—	5.00	6.00

Note: In sets only

1978(o) Proof	15,000	Value: 3.00				
1979(o)	25,000	—	—	—	5.00	6.00

Note: In sets only

1979(o) Proof	16,000	Value: 3.00				
1980(l)	27,000	—	—	0.10	1.00	1.25

Note: Round 0 in date. In sets only.

1980(l) Proof	17,000	Value: 3.00				
1980(o)	10,000,000	—	—	0.10	1.00	1.25

Note: Oval 0 in date

1981(o)	25,000,000	—	—	0.10	1.00	1.25
---------	------------	---	---	------	------	------

Note: Oval hole in 8

1981(l)	25,000	—	—	0.10	1.00	1.25
---------	--------	---	---	------	------	------

Note: Round hole in 8. In sets only.

1981(l) Proof	18,000	Value: 3.00				
1982(o)	50,000,000	—	—	0.10	1.00	1.25

Note



KM# 34.1 5 CENTS

2.8300 g., Copper-Nickel, 19.43 mm. **Ruler:** Elizabeth II **Subject:** Tuatara **Obv:** Young bust right **Rev:** Value below tuatara **Note:** Rounded, high relief portrait. Many recalled and melted in 2006.

Date	Mintage	F	VF	XF	Unc	BU
1967(l)	26,000,000	—	—	0.10	0.20	0.50
1967(l)	inc. above	3.00	5.00	15.00	30.00	50.00
Note: Without sea line at right of Tuatara						
1967(l)	inc. above	3.00	5.00	15.00	30.00	50.00
Note: No tail triangle under chin						
1967(l) Prooflike	50,000	—	—	—	—	1.00
1967(l) Proof	10	—	—	—	—	—
1968	35,000	—	—	0.10	1.00	2.00
Note: In sets only						
1968 Prooflike	40,000	—	—	—	—	2.00
1969(c)	10,260,000	—	—	0.10	0.50	1.00
1969 Prooflike	50,000	—	—	—	—	2.00
1970(c)	11,202,000	—	—	0.10	0.50	1.00
1970 Prooflike	20,010	—	—	—	—	2.00
1971(c)	11,152,000	—	0.10	0.50	5.00	10.00
Note: Serifs on date numerals						
1971(l)	15,000	—	—	0.50	3.00	6.00
Note: Without serifs						
1971(l) Proof	5,000	Value: 5.00	—	—	—	—
1972(c)	20,015,000	—	—	0.10	1.00	2.00
1972(c) Proof	8,000	Value: 5.00	—	—	—	—
1973(c)	4,038,999	—	—	0.10	1.00	2.00
1973(c) Proof	8,000	Value: 4.50	—	—	—	—
1974(c)	18,015,000	—	—	0.10	1.50	3.00
1974(c) Proof	8,000	Value: 4.00	—	—	—	—
1975(c)	32,015,000	—	—	0.10	0.50	1.00
1975(c) Proof	10,000	Value: 4.50	—	—	—	—
1976	16,000	—	—	—	5.00	6.00
Note: In sets only						
1976 Proof	11,000	Value: 2.00	—	—	—	—
1977	20,000	—	—	—	5.00	6.00
Note: In sets only						
1977 Proof	12,000	Value: 3.00	—	—	—	—
1978(o)	20,023,000	—	—	0.10	0.40	1.00
1978(o) Proof	15,000	Value: 3.00	—	—	—	—
1979(o)	25,000	—	—	—	4.00	6.00
Note: In sets only						
1979(o) Proof	16,000	Value: 3.00	—	—	—	—
1980(l)	27,000	—	—	0.10	0.50	1.00
Note: Round O in date. In sets only.						
1980(l) Proof	17,000	Value: 2.00	—	—	—	—
1980(o)	12,000,000	—	—	0.10	0.50	1.00
Note: Oval O in date						
1981(o)	20,000,000	—	—	0.10	0.50	1.00
Note: Oval hole in 8						
1981(l)	25,000	—	—	0.50	0.50	1.00
Note: Round hole in 8. In sets only.						
1981(l) Proof	18,000	Value: 2.00	—	—	—	—
1982(o)	50,000,000	—	—	0.10	0.50	1.00
Note: Blunt 2						
1982(l)	25,000	—	—	0.50	1.00	2.00
Note: Pointed 2. In sets only.						
1982(l) Proof	18,000	Value: 2.00	—	—	—	—
1983(l)	25,000	—	—	—	3.00	4.00
Note: In sets only						
1983(l) Proof	18,000	Value: 3.00	—	—	—	—
1984(l)	25,000	—	—	—	3.00	4.00
Note: In sets only						
1984(l) Proof	15,000	Value: 3.00	—	—	—	—
1985(c)	20,000	—	—	0.50	1.00	2.00
Note: In sets only.						
1985(c) Proof	12,000	Value: 2.00	—	—	—	—

KM# 34.2 5 CENTS
2.8300 g., Copper-Nickel, 19.43 mm. **Subject:** Tuatara **Obv:** Crowned bust right **Rev:** James Berry **Note:** Die recut, low relief.

Date	Mintage	F	VF	XF	Unc	BU
1985(o)	14,000,000	—	—	0.10	0.50	1.00

KM# 64 5 CENTS
Copper-Nickel **Ruler:** Elizabeth II **Obv:** Young bust right **Rev:** Small ship **Note:** Mule with Canada KM#77.

Date	Mintage	F	VF	XF	Unc	BU
1981(o) Rare; Serif on 1						

KM# 60 5 CENTS
2.8300 g., Copper-Nickel, 19.43 mm. **Ruler:** Elizabeth II **Obv:** Crowned head right **Rev:** Value below tuatara **Note:** Many recalled and melted in 2006.

Date	Mintage	F	VF	XF	Unc	BU
1986(o)	18,000,000	—	—	0.10	0.50	1.00
1986(l)	18,000	—	—	—	1.00	2.00

KM# 72 5 CENTS
2.8300 g., Copper-Nickel, 19.43 mm. **Ruler:** Elizabeth II **Subject:** 1990 Anniversary Celebrations **Obv:** Crowned head right **Rev:** Stylized kotuku bird

Date	Mintage	F	VF	XF	Unc	BU
1990	10,000	—	—	—	6.00	8.00
Note: In sets only.						
KM# 72a 5 CENTS						
3.2700 g., 0.9250 Silver 0.0972 oz. ASW, 19.43 mm. Ruler: Elizabeth II Obv: Crowned head right Rev: Stylized kotuku bird						
Date	Mintage	F	VF	XF	Unc	BU
1990 Proof	7,000	Value: 15.00	—	—	—	—

KM# 116 5 CENTS
2.8300 g., Copper-Nickel, 19.43 mm. **Ruler:** Elizabeth II **Obv:** Head with tiara right **Rev:** Value below tuatara **Edge:** Reeded **Note:** Many recalled and melted in 2006.

Date	Mintage	F	VF	XF	Unc	BU
1999(p)	25,040,000	—	—	0.10	0.50	1.00
1999(p) Wart on nose	—	—	—	—	6.00	8.00
Note: Die crack error						
1999(l)	3,199	—	—	—	5.00	6.00
Note: In sets only.						
1999(l) Proof	1,800	Value: 3.00	—	—	—	—
2000(o)	26,000,000	—	—	0.10	0.50	1.00
2000(c)	3,000	—	—	—	12.00	15.00
Note: In sets only.						
2000(c) Proof	1,500	Value: 15.00	—	—	—	—

KM# 35 10 CENTS
5.6500 g., Copper-Nickel, 23.62 mm. **Ruler:** Elizabeth II **Obv:** Young bust right **Rev:** Value above Maori mask, koruru **Note:** Many recalled and melted in 2006.

Date	Mintage	F	VF	XF	Unc	BU
1967(l)	17,000,000	—	—	0.10	0.25	0.50
1967(l) Prooflike	50,000	—	—	—	—	1.00
1967(l) Proof	10	—	—	—	—	—

Date	Mintage	F	VF	XF	Unc	BU
Note: In sets only.						
1986(l) Proof	10,000	Value: 3.00	—	—	—	—
1987(o)	40,000,000	—	—	—	0.50	1.00
1987(l)	18,000	—	—	—	2.00	3.00
Note: In sets only.						
1987(l) Proof	10,000	Value: 3.00	—	—	—	—
1988(c)	16,000,000	—	—	0.10	0.50	1.00
Note: Round-topped numerals						
1988(l)	15,000	—	—	—	2.00	2.50
Note: Flat-topped numerals. In sets only.						
1988(l) Proof	9,000	Value: 3.00	—	—	—	—
1989(a)	36,000,000	—	—	0.10	0.50	1.00
1989(c)	15,000	—	—	—	1.00	1.50
Note: In sets only.						
1989(c) Proof	8,500	Value: 3.00	—	—	—	—
1990(c)	18,000	—	—	—	3.00	4.00
Note: In sets only						
1990(c) Proof	10,000	Value: 3.00	—	—	—	—
1991(c)	20,000	—	—	—	3.00	4.00
Note: In sets only						
1991(c) Proof	9,000	Value: 4.00	—	—	—	—
1992(l)	15,000	—	—	—	3.00	4.00
Note: In sets only						
1992(l) Proof	9,000	Value: 4.00	—	—	—	—
1993(l)	15,000	—	—	—	3.00	4.00
Note: In sets only						
1993(l) Proof	10,000	Value: 4.00	—	—	—	—
1994(l)	20,026,000	—	—	0.10	0.50	1.00
1994(l) Proof	10,000	Value: 3.00	—	—	—	—
1995(l)	40,010,000	—	—	0.10	0.50	1.00
1995(l) Proof	4,000	Value: 3.00	—	—	—	—
1996(n)	19,008,000	—	—	0.10	0.50	1.00
1996(l) Proof	4,000	Value: 3.00	—	—	—	—
1997(m)	14,000,000	—	—	0.10	0.50	1.00
1997(l) Proof	2,500	Value: 5.00	—	—	—	—
1998(p)	8,000,000	—	—	0.10	0.50	1.00
1998(l) Proof	2,000	Value: 3.00	—	—	—	—



KM# 72 5 CENTS
2.8300 g., Copper-Nickel, 19.43 mm. **Ruler:** Elizabeth II **Subject:** 1990 Anniversary Celebrations **Obv:** Crowned head right **Rev:** Stylized kotuku bird

Date	Mintage	F	VF	XF	Unc	BU
1990	10,000	—	—	—	6.00	8.00

KM# 72a 5 CENTS
3.2700 g., 0.9250 Silver 0.0972 oz. ASW, 19.43 mm. **Ruler:** Elizabeth II **Obv:** Crowned head right **Rev:** Stylized kotuku bird

Date	Mintage	F	VF	XF	Unc	BU
1990 Proof	7,000	Value: 15.00	—	—	—	—



KM# 116 5 CENTS
2.8300 g., Copper-Nickel, 19.43 mm. **Ruler:** Elizabeth II **Obv:** Head with tiara right **Rev:** Value below tuatara **Edge:** Reeded **Note:** Many recalled and melted in 2006.

Date	Mintage	F	VF	XF	Unc	BU
1999(p)	25,040,000	—	—	0.10	0.50	1.00
1999(p) Wart on nose	—	—	—	—	6.00	8.00
Note: Die crack error						
1999(l)	3,199	—	—	—	5.00	6.00
Note: In sets only.						
1999(l) Proof	1,800	Value: 3.00	—	—	—	—
2000(o)	26,000,000	—	—	0.10	0.50	1.00
2000(c)	3,000	—	—	—	12.00	15.00
Note: In sets only.						
2000(c) Proof	1,500	Value: 15.00	—	—	—	—

KM# 61 10 CENTS
5.6500 g., Copper-Nickel, 23.62 mm. **Ruler:** Elizabeth II **Obv:** Crowned head right **Rev:** Value above Maori mask, koruru **Note:** Many recalled and melted in 2006.

Date	Mintage	F	VF	XF	Unc	BU
1986(l)	18,000	—	—	—	3.00	4.00
Note: In sets only						
1986(l) Proof	10,000	Value: 4.00	—	—	—	—
1987(o)	21,000,000	—	—	0.10	0.50	1.00
1987(l)	18,000	—	—	0.50	1.00	2.00
Note: In sets only.						
1987(l) Proof	10,000	Value: 3.00	—	—	—	—
1988(c)	26,702,000	—	—	0.10	0.50	1.00
1988(l)	15,000	—	—	0.50	1.00	2.00
Note: In sets only.						
1988(l) Proof	9,000	Value: 3.00	—	—	—	—

KM# 60 5 CENTS
2.8300 g., Copper-Nickel, 19.43 mm. **Ruler:** Elizabeth II **Obv:** Crowned head right **Rev:** Value below tuatara **Note:** Many recalled and melted in 2006.

Date	Mintage	F	VF	XF	Unc	BU
1986(o)	18,000,000	—	—	0.10	0.50	1.00
1986(l)	18,000	—	—	—	1.00	2.00

Date	Mintage	F	VF	XF	Unc	BU
1968	35,000	—	—	1.00	2.00	3.00
Note: In sets only						

Date	Mintage	F	VF	XF	Unc	BU
1989(o)	9,000,000	—	—	—	0.50	1.00
1989(c)	14,600	—	—	—	2.50	3.50
Note: In sets only.						
1989(c) Proof	8,500	Value: 3.00	—	—	—	—
1990(c)	18,000	—	—	—	2.00	3.00
Note: In sets only						
1990(c) Proof	10,000	Value: 3.00	—	—	—	—
1991(c)	20,000	—	—	—	2.00	3.00
Note: In sets only						
1991(c) Proof	15,000	Value: 3.00	—	—	—	—
1992	15,000	—	—	—	2.00	3.00
Note: In sets only						
1992 Proof	9,000	Value: 3.00	—	—	—	—
1993	15,000	—	—	—	2.00	3.00
Note: In sets only						
1993 Proof	10,000	Value: 3.00	—	—	—	—
1994	7,000	—	—	—	2.00	3.00
Note: In sets only						
1994 Proof	4,600	Value: 3.00	—	—	—	—
1995	6,000	—	—	—	1.00	2.00
Note: In sets only						
1995 Proof	3,560	Value: 3.00	—	—	—	—
1996(n)	12,960,000	—	—	—	0.50	1.00
1996(l) Proof	2,569	Value: 3.00	—	—	—	—
1997(n)	8,000,000	—	—	—	0.50	1.00
1997(l) Proof	2,132	Value: 3.00	—	—	—	—
1998	4,000	—	—	—	8.00	10.00
Note: In sets only						
1998(l) Proof	2,000	Value: 3.00	—	—	—	—



KM# 73 10 CENTS
 5.6500 g., Copper-Nickel, 23.62 mm. **Ruler:** Elizabeth II
Subject: 1990 Anniversary Celebrations **Obv:** Crowned head right **Rev:** Value above sailboats within rainbow design

Date	Mintage	F	VF	XF	Unc	BU
1990	10,000	—	—	—	7.00	9.00

KM# 73a 10 CENTS
 6.5300 g., 0.9250 Silver 0.1942 oz. ASW, 23.62 mm. **Ruler:** Elizabeth II **Subject:** 1990 Anniversary Celebrations **Obv:** Crowned head right **Rev:** Value above sailboats within rainbow design

Date	Mintage	F	VF	XF	Unc	BU
1990 Proof	7,000	Value: 10.00	—	—	—	—



KM# 117 10 CENTS
 5.6600 g., Copper-Nickel, 23.62 mm. **Ruler:** Elizabeth II **Obv:** Head with tiara right **Rev:** Value above koruru **Note:** Many recalled and melted in 2006.

Date	Mintage	F	VF	XF	Unc	BU
1999(l)	3,199	—	—	—	10.00	12.00

Note: In sets only

1999(l) Proof	1,800	Value: 10.00	—	—	—	—
2000(o)	11,000,000	—	—	0.10	0.30	0.50
2000(l)	4,500	—	—	—	12.00	15.00

Note: In sets only.

2000(l) Proof	1,500	Value: 15.00	—	—	—	—
---------------	-------	--------------	---	---	---	---



KM# 36.1 20 CENTS
 11.3100 g., Copper-Nickel, 28.58 mm. **Ruler:** Elizabeth II **Obv:** Young bust right **Rev:** Value below Kiwi bird with sprigs above **Note:** Rounded, high relief portrait. Prev. KM#36. Many recalled and melted in 2006.

Date	Mintage	F	VF	XF	Unc	BU
1967(l)	13,000,000	—	—	0.20	0.50	1.00
1967(l) Prooflike	50,000	—	—	—	—	1.00
1967(l) Proof	10	—	—	—	—	—
1968	35,000	—	—	—	2.00	3.00

Note: In sets only

Date	Mintage	F	VF	XF	Unc	BU
1968 Prooflike	40,000	—	—	—	—	2.00
1969	2,500,000	—	—	0.20	1.00	1.50
1969 Prooflike	50,000	—	—	—	—	2.00
1970	30,000	—	—	—	2.00	3.00
Note: In sets only						
1970 Prooflike	20,010	—	—	—	—	3.00
1971(c)	1,600,000	—	1.00	5.00	30.00	40.00
Note: Serifs on date numerals						
1971(l)	15,000	—	—	1.00	2.50	4.00
Note: Without serifs						
1971(l) Proof	5,000	Value: 10.00	—	—	—	—
1972(c)	1,531,000	—	—	0.20	2.00	—
1972(c) Proof	8,000	Value: 12.50	—	—	—	—
1973(c)	3,043,000	—	—	0.20	2.00	—
1973(c) Proof	8,000	Value: 7.00	—	—	—	—
1974(c)	4,527,000	—	—	0.20	5.00	—
1974(c) Proof	8,000	Value: 8.00	—	—	—	—
1975(l)	5,015,000	—	—	0.20	2.00	—
1975(l) Proof	12,000	Value: 6.50	—	—	—	—
1976(l)	7,516,000	—	—	0.20	2.00	—
1976(l) Proof	11,000	Value: 6.00	—	—	—	—
1977(l)	7,500,000	—	—	0.20	2.00	—
1977(l) Proof	12,000	Value: 6.50	—	—	—	—
1978(o)	2,523,000	—	—	0.20	2.00	—
1978(o) Proof	15,000	Value: 5.00	—	—	—	—
1979(o)	8,025,000	—	—	0.20	2.00	—
1979(o) Proof	16,000	Value: 5.00	—	—	—	—
1980(l)	27,000	—	—	0.15	1.00	—
Note: Round O in date. In sets only.						
1980(l) Proof	17,000	Value: 5.00	—	—	—	—
1980(o)	9,000,000	—	—	0.15	2.00	—
Note: Oval O in date						
1981(o)	7,500,000	—	—	0.15	1.00	—
Note: Oval holes in 8						
1981(l)	25,000	—	—	0.15	2.00	—
Note: Round holes in 8. In sets only.						
1981(l) Proof	18,000	Value: 4.00	—	—	—	—
1982(o)	17,500,000	—	—	0.15	2.00	—
Note: Blunt 2						
1982(l)	25,000	—	—	0.15	1.00	—
Note: Pointed 2. In sets only.						
1982(l) Proof	18,000	Value: 5.00	—	—	—	—
1983(o)	2,500,000	—	—	0.15	3.00	—
Note: Round topped 3						
1983(l)	25,000	—	—	0.15	1.00	—
Note: Flat topped 3. In sets only.						
1983(l) Proof	18,000	Value: 4.00	—	—	—	—
1984(l)	25,000	—	—	0.15	1.00	—
Note: In sets only.						
1984(l) Proof	18,000	Value: 4.00	—	—	—	—
1985(c)	20,000	—	—	0.15	1.00	—
Note: Round tip 5. In sets only.						
1985(c) Proof	12,000	Value: 4.00	—	—	—	—

KM# 36.2 20 CENTS
 11.3100 g., Copper-Nickel, 28.58 mm. **Obv:** Crowned bust right **Note:** Die recut, low relief. Many recalled and melted in 2006.

Date	Mintage	F	VF	XF	Unc	BU
1984(o)	1,500,000	—	—	0.15	2.00	—
1985(o)	6,000,000	—	—	0.15	2.00	—

KM# 62 20 CENTS
 11.3100 g., Copper-Nickel, 28.58 mm. **Ruler:** Elizabeth II **Obv:** Crowned head right **Rev:** Kiwi

Date	Mintage	F	VF	XF	Unc	BU
1986(o)	12,500,000	—	—	0.15	1.00	—
1986(l)	18,000	—	—	0.50	2.00	—

Note: In sets only.

1986(l) Proof	10,000	Value: 4.00	—	—	—	—
1987(o)	14,000,000	—	—	0.15	1.00	—
1987(l)	18,000	—	—	0.50	2.00	—

Note: In sets only.

1987(l) Proof	10,000	Value: 4.00	—	—	—	—
1988(c)	12,500,000	—	—	0.15	1.00	—
1988(l)	15,000	—	—	0.50	2.00	—

Note: In sets only.

1988(l) Proof	9,000	Value: 4.00	—	—	—	—
1989(o)	5,000,000	—	—	0.15	1.00	—
1989(c) Proof	8,500	Value: 4.00	—	—	—	—
1989(c)	15,000	—	—	—	2.00	—

Note: In sets only.



KM# 74 20 CENTS
 11.3100 g., Copper-Nickel, 28.58 mm. **Ruler:** Elizabeth II **Subject:** 1990 Anniversary Celebrations **Obv:** Crowned head right **Rev:** Ship, H.M.S. Tory

Date	Mintage	F	VF	XF	Unc	BU
1990(c)	10,000	—	—	—	10.00	—

Note: In sets only.

KM# 74a 20 CENTS
 13.0700 g., 0.9250 Silver 0.3887 oz. ASW, 28.58 mm. **Ruler:** Elizabeth II **Subject:** 1990 Anniversary Celebrations **Obv:** Crowned head right **Rev:** Ship, H.M.S. Tory

Date	Mintage	F	VF	XF	Unc	BU
1990(c) Proof	7,000	Value: 12.00	—	—	—	—



KM# 81 20 CENTS
 11.3100 g., Copper-Nickel, 28.58 mm. **Ruler:** Elizabeth II **Obv:** Crowned head right **Rev:** Value below Hei Tiki **Note:** Many recalled and melted in 2006.

Date	Mintage	F	VF	XF	Unc	BU
1990(l)	5,000,000	—	—	0.20	1.00	—
1990(c)	18,000	—	—	0.50	2.00	—

Note: In sets only.

1990(c) Proof	10,000	Value: 4.00	—	—	—	—
1991(c)	20,000	—	—	—	3.00	—

Note: In sets only

1991(c) Proof	15,000	Value: 4.00	—	—	—	—
1992(l)	15,000	—	—	—	4.00	—

Note: In sets only

1992(l) Proof	9,000	Value: 4.00	—	—	—	—
1993(l)	15,000	—	—	—	4.00	—

Note: In sets only

1993(l) Proof	10,000	Value: 4.00	—	—	—	—
1994(l)	7,000	—	—	—	4.00	—

Note: In sets only

1994(l) Proof	4,600	Value: 5.00	—	—	—	—
1995(l)	6,000	—	—	—	4.00	—

Note: In sets only

1995(l) Proof	3,560	Value: 10.00	—	—	—	—
1996(l)	5,150	—	—	—	5.00	—

Note: In sets only

1996(l) Proof	2,569	Value: 5.00	—	—	—	—
1997(l)	4,150	—	—	—	5.00	—

Note: In sets only

1997(l) Proof	2,132	Value: 10.00	—	—	—	—
1998(l)	4,000	—	—	—	5.00	—

Note: In sets only

1998(l) Proof	2,000	Value: 10.00	—	—	—	—
---------------	-------	--------------	---	---	---	---

KM# 81a 20 CENTS
 13.0700 g., 0.9250 Silver 0.3887 oz. ASW, 28.58 mm. **Ruler:** Elizabeth II **Obv:** Crowned head right **Rev:** Value below Hei Tiki

Date	Mintage	F	VF	XF	Unc	BU
1995(l) Proof	Est. 2,500	Value: 15.00	—	—	—	—



KM# 118 20 CENTS
 11.3100 g., Copper-Nickel, 28.58 mm. **Ruler:** Elizabeth II **Obv:** Head with tiara right **Rev:** Value below Hei Tiki **Note:** Many recalled and melted in 2006.

Date	Mintage	F	VF	XF	Unc	BU
1999(l)	3,199	—	—	—	5.00	—

Note: In sets only

1999(l) Proof	1,800	Value: 10.00	—	—	—	—
2000(l)	3,000	—	—	—	5.00	—</

Date	Mintage	F	VF	XF	Unc	BU
Note: Dot above 1						
1967 (I) Prooflike	50,000	—	—	—	—	2.00
1967 (I)	10	—	—	—	—	—
1968	35,000	—	—	—	2.00	—
Note: In sets only						
1968 Prooflike	40,000	—	—	—	—	3.00
1970	30,000	—	—	—	2.00	—
Note: In sets only						
1970 Prooflike	20,010	—	—	—	—	3.00
1971 (c)	1,123,000	0.15	1.00	5.00	40.00	—
Note: Serifs on date numerals						
1971 (I)	15,000	—	—	0.50	5.00	—
Note: Without serifs						
1971 (I) Proof	5,000	Value: 40.00	—	—	—	—
1972 (c)	1,423,000	—	—	0.50	5.00	—
1972 (c) Proof	8,045	Value: 15.00	—	—	—	—
1973 (c)	2,523,000	—	—	0.50	5.00	—
1973 (c) Proof	8,000	Value: 10.00	—	—	—	—
1974 (c)	1,215,000	—	—	0.50	5.00	—
1974 (c) Proof	8,000	Value: 10.00	—	—	—	—
1975 (I)	3,815,000	—	—	0.50	4.00	—
1975 (I) Proof	10,000	Value: 7.50	—	—	—	—
1976 (I)	2,016,000	—	—	0.50	3.00	—
1976 (I) Proof	11,000	Value: 7.50	—	—	—	—
1977 (I)	2,000,000	—	—	0.50	3.00	—
1977 (I) Proof	12,000	Value: 7.50	—	—	—	—
1978 (o)	2,023,000	—	—	0.50	3.00	—
1978 (o) Proof	15,000	Value: 6.00	—	—	—	—
1979 (o)	2,425,000	—	—	0.50	3.00	—
1979 (o) Proof	16,000	Value: 6.00	—	—	—	—
1980 (I)	27,000	—	—	0.50	2.00	—
Note: Thick 8 in date. In sets only.						
1980 (I) Proof	17,000	Value: 6.00	—	—	—	—
1980 (o)	8,000,000	—	0.30	0.50	3.00	—
Note: Thin 8 in date						
1981 (o)	4,000,000	—	0.30	0.50	3.00	—
Note: Blunt end on 9, oval holes in 8						
1981 (I)	25,000	—	—	0.50	2.00	—
Note: Pointed end on 9, round holes in 8. In sets only.						
1981 (I) Proof	18,000	Value: 6.00	—	—	—	—
1982 (o)	6,000,000	—	—	0.50	3.00	—
Note: Blunt end on 2						
1982 (I)	25,000	—	—	0.50	3.00	—
Note: Pointed end on 2. In sets only.						
1982 (I) Proof	18,000	Value: 6.00	—	—	—	—
1983 (I)	25,000	—	—	—	3.00	—
Note: In sets only						
1983 (I) Proof	18,000	Value: 6.00	—	—	—	—
1984 (I)	25,000	—	—	0.50	3.00	—
Note: In sets only.						
1984 (I) Proof	15,000	Value: 5.00	—	—	—	—
1985 (c)	20,000	—	—	0.50	3.00	—
Note: In sets only.						
1985 (c) Proof	12,000	Value: 5.00	—	—	—	—

KM# 39 50 CENTS
 13.6100 g., Copper-Nickel, 31.75 mm. **Ruler:** Elizabeth II
Subject: 200th Anniversary - Captain Cook's Voyage **Obv:**
 Young bust right **Rev:** Ship, H.M.S. Endeavour, Cook Bi-
 Centenary 1769-1969 **Note:** Similar to KM#37.

Date	Mintage	F	VF	XF	Unc	BU
1969	50,000	—	—	1.00	3.00	—
1969 Prooflike	50,000	—	—	—	—	3.00

KM# 37.2 50 CENTS
 13.6100 g., Copper-Nickel, 31.75 mm. **Obv:** Crowned bust right
Rev: Value in upper left **Note:** Recut die, low relief. Many recalled
 and melted in 2006.

Date	Mintage	F	VF	XF	Unc	BU
1984 (o)	2,000,000	—	—	—	3.00	—
1985 (o)	2,000,000	—	—	0.50	4.00	—



KM# 95 50 CENTS
 Nickel **Ruler:** Elizabeth II **Obv:** Young bust right **Rev:** Voyageur,
 date and value below **Note:** Mule with Canada Dollar, KM#120..

Date	Mintage	F	VF	XF	Unc	BU
1985 6 known	—	—	1,200	1,900	—	—



KM# 63 50 CENTS
 13.6100 g., Copper-Nickel, 31.75 mm. **Ruler:** Elizabeth II **Obv:**
 Crowned head right **Rev:** Ship, H.M.S. Endeavour **Note:** Many
 recalled and melted in 2006.

Date	Mintage	F	VF	XF	Unc	BU
1986 (o)	5,200,000	—	—	0.50	2.00	—
1986 (I)	18,000	—	—	1.00	2.00	—
Note: In sets only.						
1986 (I) Proof	10,000	Value: 5.00	—	—	—	—
1987 (o)	3,600,000	—	—	0.50	2.00	—
1987 (I)	18,000	—	—	1.00	2.00	—
Note: In sets only.						
1987 (I) Proof	10,000	Value: 5.00	—	—	—	—
1988 (c)	8,800,000	—	—	0.50	2.00	—
1988 (I)	15,000	—	—	1.00	2.00	—
Note: In sets only.						
1988 (I) Proof	9,000	Value: 5.00	—	—	—	—
1989 (c)	15,000	—	—	—	3.00	—
Note: In sets only						
1989 (c) Proof	8,500	Value: 5.00	—	—	—	—
1990 (c)	18,000	—	—	—	5.00	—
Note: In sets only						
1990 (c) Proof	10,000	Value: 5.00	—	—	—	—
1991 (c)	20,000	—	—	—	3.00	—
Note: In sets only						
1991 (c) Proof	15,000	Value: 5.00	—	—	—	—
1992 (I)	15,000	—	—	—	4.00	—
Note: In sets only						
1992 (I) Proof	9,000	Value: 5.00	—	—	—	—
1993 (I)	15,000	—	—	—	4.00	—
Note: In sets only						
1993 (I) Proof	10,000	Value: 5.00	—	—	—	—
1995 (I)	10,000	—	—	—	4.00	—
Note: In sets only						
1995 (I) Proof	4,000	Value: 5.00	—	—	—	—
1996 (I)	5,150	—	—	—	4.00	—
Note: In sets only						
1996 (I) Proof	2,569	Value: 5.00	—	—	—	—
1997 (I)	4,150	—	—	—	5.00	—
Note: In sets only						
1997 (I) Proof	2,132	Value: 5.00	—	—	—	—
1998 (I)	4,000	—	—	—	4.00	—
Note: In sets only						
1998 (I) Proof	2,000	Value: 5.00	—	—	—	—



KM# 75 50 CENTS
 13.6100 g., Copper-Nickel, 31.75 mm. **Ruler:** Elizabeth II **Subject:**
 1990 Anniversary Celebrations **Obv:** Crowned head right **Rev:** Child
 with shovel sitting beside tree, value slanted at right

Date	Mintage	F	VF	XF	Unc	BU
1990 (c)	10,000	—	—	—	8.00	—

KM# 75a 50 CENTS
 15.7400 g., 0.9250 Silver 0.4681 oz. ASW, 31.75 mm. **Ruler:**
 Elizabeth II **Subject:** 1990 Anniversary Celebrations **Obv:**
 Crowned head right **Rev:** Child with shovel sitting beside tree
 with slanted value at right

Date	Mintage	F	VF	XF	Unc	BU
1990 (c) Proof	7,000	Value: 20.00	—	—	—	—

Note: In sets only.



KM# 90 50 CENTS
Ring: Copper-Nickel **Center:** Aluminum-Bronze, 32 mm. **Ruler:**
 Elizabeth II **Subject:** H.M.S. Endeavour **Obv:** Crowned head
 right within circle **Rev:** Sailing ship within circle

Date	Mintage	F	VF	XF	Unc	BU
1994	52,500	—	—	—	15.00	—

KM# 90a 50 CENTS
Ring: 0.9250 Silver **Center:** Aluminum-Bronze, 32 mm. **Ruler:**
 Elizabeth II **Subject:** H.M.S. Endeavour **Obv:** Crowned head
 right within circle **Rev:** Sailing ship within circle

Date	Mintage	F	VF	XF	Unc	BU
1994 Proof	10,000	Value: 25.00	—	—	—	—

KM# 90b 50 CENTS
Ring: 0.3750 Gold **Center:** 0.9160 Gold, 32 mm. **Ruler:**
 Elizabeth II **Subject:** H.M.S. Endeavour **Obv:** Crowned head
 right within circle **Rev:** Sailing ship within circle

Date	Mintage	F	VF	XF	Unc	BU
1994 Proof	500	Value: 400	—	—	—	—



KM# 119 50 CENTS
 13.6100 g., Copper-Nickel, 31.75 mm. **Ruler:** Elizabeth II **Obv:**
 Head with tiara right **Rev:** Ship, H.M.S. Endeavour **Note:** Many
 recalled and melted in 2006.

Date	Mintage	F	VF	XF	Unc	BU
1999	3,199	—	—	—	4.00	—

Note: In sets only

1999 Proof	1,800	Value: 5.00	—	—	—	—
2000	3,000	—	—	—	4.00	—

Note: In sets only

2000 Proof	1,500	Value: 5.00	—	—	—	—
------------	-------	-------------	---	---	---	---



KM# 38.1 DOLLAR
 Copper-Nickel, 38.8 mm. **Ruler:** Elizabeth II **Subject:**
 Decimalization Commemorative **Obv:** Young bust right **Rev:**
 Crowned shield within silver fern leaves **Edge:** DECIMAL
 CURRENCY INTRODUCED JULY 10 1967

Date	Mintage	F	VF	XF	Unc	BU
1967 (I)	250,000	—	—	0.75	1.00	—
1967 Prooflike	50,000	—	—	—	—	2.00
1967 Proof	10	—	—	—	—	—



KM# 38.2 DOLLAR

Copper-Nickel, 38.8 mm. **Ruler:** Elizabeth II **Obv:** Young bust right **Rev:** Crowned shield within silver fern leaves **Edge:** Reeded **Note:** Regular issue.

Date	Mintage	F	VF	XF	Unc	BU
1971(l)	45,000	—	—	2.00	3.00	—
1971 Proof	5,000	Value: 25.00		—	—	—
1972(c)	42,000	—	—	2.00	3.00	—
1972(c) Proof	8,045	Value: 10.00		—	—	—
1972(c) RAM case; Proof	3,000	Value: 30.00		—	—	—
1973(c)	37,000	—	—	2.00	3.00	—
1973 Proof	16,000	Value: 5.00		—	—	—
1975(l)	30,000	—	—	2.00	3.00	—
1975 Proof	20,000	Value: 5.00		—	—	—
1976(l)	36,000	—	—	2.00	4.00	—
1976 Proof	22,000	Value: 5.00		—	—	—



KM# 40.1 DOLLAR

Copper-Nickel, 38.8 mm. **Ruler:** Elizabeth II **Subject:** 200th Anniversary - Captain Cook's Voyage **Obv:** Young bust right **Rev:** Map flanked by bust at left and ship at right **Edge:** COMMEMORATING COOK BI-CENTENARY 1769-1969

Date	Mintage	F	VF	XF	Unc	BU
1969(c)	450,000	—	—	1.00	2.00	—
1969 Prooflike	50,000	—	—	—	—	3.00

KM# 40.2 DOLLAR

Copper-Nickel, 38.8 mm. **Ruler:** Elizabeth II **Obv:** Young bust right **Rev:** Map flanked by bust at left and ship at right **Edge:** No hyphen in edge inscription

Date	Mintage	F	VF	XF	Unc	BU
1969(c)	Inc. above	—	—	—	4.00	—

KM# 40.3 DOLLAR

Copper Nickel, 38.8 mm. **Ruler:** Elizabeth II **Obv:** Young bust right **Rev:** Map flanked by bust at left and ship at right, No I in BI-CENTENARY

Date	Mintage	F	VF	XF	Unc	BU
1969(c)	Inc. above	—	—	—	—	—



KM# 42 DOLLAR

Copper-Nickel, 38.8 mm. **Ruler:** Elizabeth II **Subject:** Royal Visit **Obv:** Young bust right **Rev:** Mount Cook, known as Aorangi

Date	Mintage	F	VF	XF	Unc	BU
1970(c)	315,000	—	—	0.75	1.00	—
1970 Prooflike	20,000	—	—	—	—	2.00



KM# 43 DOLLAR

Copper-Nickel, 38.8 mm. **Ruler:** Elizabeth II **Subject:** Cook Islands **Obv:** Young bust right **Rev:** Sailing ship to left of bust 1/4 left

Date	Mintage	F	VF	XF	Unc	BU
1970	25,070	—	—	4.00	9.00	—
1970 Proof	5,030	Value: 30.00		—	—	—



KM# 44 DOLLAR

Copper-Nickel, 38.8 mm. **Ruler:** Elizabeth II **Subject:** Commonwealth Games **Obv:** Young bust right **Rev:** Square emblem flanked by athletes

Date	Mintage	F	VF	XF	Unc	BU
1974	515,000	—	—	1.00	1.75	—

KM# 44a DOLLAR

27.2160 g., 0.9250 Silver 0.8094 oz. ASW, 38.8 mm. **Ruler:** Elizabeth II **Subject:** Commonwealth Games **Obv:** Young bust right **Rev:** Square emblem flanked by athletes

Date	Mintage	F	VF	XF	Unc	BU
1974 Proof	18,000	Value: 15.00		—	—	—



KM# 45 DOLLAR

Copper-Nickel, 38.8 mm. **Ruler:** Elizabeth II **Subject:** New Zealand Day **Obv:** Young bust right **Rev:** Great Egret

Date	Mintage	F	VF	XF	Unc	BU
1974(c)	50,000	—	—	3.00	5.00	12.00
1974 Proof	5,000	Value: 40.00		—	—	—



KM# 46 DOLLAR

Copper-Nickel, 38.8 mm. **Ruler:** Elizabeth II **Subject:** Waitangi Day and Queen's Silver Jubilee **Obv:** Young bust right **Rev:** Treaty House **Edge:** Reeded

Date	Mintage	F	VF	XF	Unc	BU
1977	90,000	—	—	2.00	3.00	—

KM# 46a DOLLAR

27.2160 g., 0.9250 Silver 0.8094 oz. ASW, 38.8 mm. **Ruler:** Elizabeth II **Subject:** Waitangi Day and Queen's 25th Anniversary **Obv:** Young bust right **Rev:** Treaty House **Edge:** Reeded

Date	Mintage	F	VF	XF	Unc	BU
1977 Proof	27,000	Value: 12.00		—	—	—



KM# 47 DOLLAR

Copper-Nickel, 38.8 mm. **Ruler:** Elizabeth II **Subject:** 25th Anniversary of Coronation and Opening of Parliament Building **Obv:** Young bust right **Rev:** Parliament Building

Date	Mintage	F	VF	XF	Unc	BU
1978(l)	123,000	—	—	1.00	2.00	—

KM# 47a DOLLAR

27.2160 g., 0.9250 Silver 0.8094 oz. ASW, 38.8 mm. **Ruler:** Elizabeth II **Subject:** 25th Anniversary of Coronation and Opening of Parliament Building **Obv:** Young bust right **Rev:** Parliament Building

Date	Mintage	F	VF	XF	Unc	BU
1978(o) Proof	33,000	Value: 12.00		—	—	—



KM# 48 DOLLAR

Copper-Nickel, 38.8 mm. **Ruler:** Elizabeth II **Obv:** New head right **Rev:** Crowned shield within silver fern **Edge:** Reeded

Date	Mintage	F	VF	XF	Unc	BU
1979(o)	25,000	—	—	1.00	2.00	—
1979(o) Proof	85,000	—	—	—	4.00	—

KM# 48a DOLLAR

27.2160 g., 0.9250 Silver 0.8094 oz. ASW, 38.8 mm. **Ruler:** Elizabeth II **Obv:** New head right **Rev:** Crowned shield within silver fern **Edge:** Reeded

Date	Mintage	F	VF	XF	Unc	BU
1979(o) Proof	35,000	Value: 12.00		—	—	—



KM# 49 DOLLAR

Copper-Nickel, 38.8 mm. **Ruler:** Elizabeth II **Obv:** New head right **Rev:** Fantail bird sitting on branch **Edge:** Reeded

Date	Mintage	F	VF	XF	Unc	BU
1980(l)	115,000	—	—	1.00	3.00	7.50

KM# 49a DOLLAR

27.2160 g., 0.9250 Silver 0.8094 oz. ASW, 38.8 mm. **Ruler:** Elizabeth II **Obv:** New head right **Rev:** Fantail bird sitting on branch **Edge:** Reeded

Date	Mintage	F	VF	XF	Unc	BU
1980(l) Proof	44,000	Value: 20.00				



KM# 50 DOLLAR

Copper-Nickel, 38.8 mm. **Ruler:** Elizabeth II **Subject:** Royal Visit **Obv:** New head right **Rev:** English Oak **Edge:** Reeded

Date	Mintage	F	VF	XF	Unc	BU
1981(l)	100,000	—	—	1.00	2.00	—

KM# 50a DOLLAR

27.2160 g., 0.9250 Silver 0.8094 oz. ASW, 38.8 mm. **Ruler:** Elizabeth II **Subject:** Royal Visit **Obv:** New head right **Rev:** English Oak **Edge:** Reeded

Date	Mintage	F	VF	XF	Unc	BU
1981(l) Proof	38,000	Value: 12.00				



KM# 53 DOLLAR

Copper-Nickel, 38.8 mm. **Ruler:** Elizabeth II **Subject:** 50 Years of New Zealand Coinage **Obv:** Young bust right **Rev:** Crowned arms with supporters above various coins **Edge:** Reeded

Date	Mintage	F	VF	XF	Unc	BU
1983(l)	65,000	—	—	1.00	4.00	—

KM# 53a DOLLAR

27.2160 g., 0.9250 Silver 0.8094 oz. ASW, 38.8 mm. **Ruler:** Elizabeth II **Subject:** 50 Years of New Zealand Coinage **Obv:** Young bust right **Rev:** Crowned arms with supporters above various coins **Edge:** Reeded

Date	Mintage	F	VF	XF	Unc	BU
1983(l) Proof	35,000	Value: 12.00				



KM# 56 DOLLAR

Copper-Nickel, 38.8 mm. **Ruler:** Elizabeth II **Subject:** Royal Visit **Obv:** Crowned head right **Rev:** Crowned E within wreath of houhere, clematis, Mt. Cook lilly, rata, pohutukawa, kowhai, kaka beak, manuka and fern fronds **Edge:** Reeded

Date	Mintage	F	VF	XF	Unc	BU
1986(l)	40,000	—	—	1.00	3.00	—

KM# 56a DOLLAR

27.2160 g., 0.9250 Silver 0.8094 oz. ASW, 38.8 mm. **Ruler:** Elizabeth II **Subject:** Royal Visit **Obv:** Crowned head right **Rev:** Crowned E within wreath of houhere, clematis, Mt. Cook lilly, rata, pohutukawa, kowhai, kaka beak, manuka and fern fronds **Edge:** Reeded

Date	Mintage	F	VF	XF	Unc	BU
1986(l) Proof	12,500	Value: 12.00				



KM# 51 DOLLAR

Copper-Nickel, 38.8 mm. **Ruler:** Elizabeth II **Obv:** New head right **Rev:** Takahe bird **Edge:** Reeded

Date	Mintage	F	VF	XF	Unc	BU
1982(l)	65,000	—	—	1.00	7.00	10.00

KM# 51a DOLLAR

27.2160 g., 0.9250 Silver 0.8094 oz. ASW, 38.8 mm. **Ruler:** Elizabeth II **Obv:** New head right **Rev:** Takahe bird **Edge:** Reeded

Date	Mintage	F	VF	XF	Unc	BU
1982(l) Proof	35,000	Value: 15.00				



KM# 54 DOLLAR

Copper-Nickel, 38.8 mm. **Ruler:** Elizabeth II **Subject:** Chatham Island **Obv:** Young bust right **Rev:** Black Robin on branch **Edge:** Reeded

Date	Mintage	F	VF	XF	Unc	BU
1984(l)	65,000	—	—	1.00	5.00	12.50

KM# 54a DOLLAR

27.2160 g., 0.9250 Silver 0.8094 oz. ASW, 38.8 mm. **Ruler:** Elizabeth II **Subject:** Chatham Island **Obv:** Young bust right **Rev:** Black Robin on branch **Edge:** Reeded

Date	Mintage	F	VF	XF	Unc	BU
1984(l) Proof	30,000	Value: 17.50				



KM# 57 DOLLAR

Copper-Nickel, 38.8 mm. **Ruler:** Elizabeth II **Obv:** Crowned head right **Rev:** Kakapo bird **Edge:** Reeded

Date	Mintage	F	VF	XF	Unc	BU
1986(c)	53,000	—	—	1.00	3.00	7.50

KM# 57a DOLLAR

27.2160 g., 0.9250 Silver 0.8094 oz. ASW, 38.8 mm. **Ruler:** Elizabeth II **Obv:** Crowned head right **Rev:** Kakapo bird **Edge:** Reeded

Date	Mintage	F	VF	XF	Unc	BU
1986(l) Proof	20,500	Value: 20.00				



KM# 52 DOLLAR

Copper-Nickel, 38.8 mm. **Ruler:** Elizabeth II **Subject:** Royal Visit **Obv:** Young bust right **Rev:** Conjoined busts of Prince Charles and Lady Diana right **Edge:** Reeded

Date	Mintage	F	VF	XF	Unc	BU
1983(l)	40,000	—	—	1.00	4.00	—

KM# 52a DOLLAR

27.2160 g., 0.9250 Silver 0.8094 oz. ASW, 38.8 mm. **Ruler:** Elizabeth II **Subject:** Royal Visit **Obv:** Young bust right **Rev:** Conjoined busts of Prince Charles and Lady Diana right **Edge:** Reeded

Date	Mintage	F	VF	XF	Unc	BU
1983(l) Proof	17,000	Value: 12.00				

KM# 55 DOLLAR

Copper-Nickel, 38.8 mm. **Ruler:** Elizabeth II **Subject:** Black Stilt **Obv:** Young bust right **Edge:** Reeded

Date	Mintage	F	VF	XF	Unc	BU
1985(c)	60,000	—	—	1.00	3.00	7.50

KM# 55a DOLLAR

27.2160 g., 0.9250 Silver 0.8094 oz. ASW, 38.8 mm. **Ruler:** Elizabeth II **Subject:** Black Stilt **Obv:** Young bust right **Rev:** Black stilt and chicks **Edge:** Reeded

Date	Mintage	F	VF	XF	Unc	BU
1985(c) Proof	25,000	Value: 15.00				

KM# 65 DOLLAR

Copper-Nickel, 38.8 mm. **Ruler:** Elizabeth II **Subject:** National Parks Centennial **Obv:** Crowned head right **Rev:** Mountains within circular design **Edge:** Reeded

Date	Mintage	F	VF	XF	Unc	BU
1987(l)	53,000	—	—	1.00	3.00	—

KM# 65a DOLLAR

27.2160 g., 0.9250 Silver 0.8094 oz. ASW, 38.8 mm. **Ruler:** Elizabeth II **Subject:** National Parks Centennial **Obv:** Crowned head right **Rev:** Mountains within circular design **Edge:** Reeded

Date	Mintage	F	VF	XF	Unc	BU
1987(l) Proof	20,500	Value: 12.00				



KM# 66 DOLLAR
Copper-Nickel, 38.8 mm. **Ruler:** Edward VIII **Obv:** Crowned head right **Rev:** Yellow-eyed Penguin

Date	Mintage	F	VF	XF	Unc	BU
1988(l)	45,000	—	—	2.00	10.00	22.00

KM# 66a DOLLAR
27.2160 g., 0.9250 Silver 0.8094 oz. ASW, 38.8 mm. **Ruler:** Elizabeth II **Obv:** Crowned head right **Rev:** Yellow-eyed Penguin

Date	Mintage	F	VF	XF	Unc	BU
1988 Proof	18,500	Value: 25.00	—	—	—	—



KM# 69 DOLLAR
Copper-Nickel, 38.8 mm. **Ruler:** Elizabeth II **Subject:** XIV Commonwealth Games **Obv:** Crowned head right **Rev:** Swimmer

Date	Mintage	F	VF	XF	Unc	BU
1989	35,000	—	—	1.00	2.00	—

KM# 69a DOLLAR
27.2160 g., 0.9250 Silver 0.8094 oz. ASW, 38.8 mm. **Ruler:** Elizabeth II **Subject:** XIV Commonwealth Games **Obv:** Crowned head right **Rev:** Swimmer

Date	Mintage	F	VF	XF	Unc	BU
1989 Proof	8,600	Value: 12.00	—	—	—	—



KM# 76 DOLLAR
Copper-Nickel, 38.8 mm. **Ruler:** Elizabeth II **Subject:** 1990 Anniversary Celebrations - Treaty of Waitangi **Obv:** Crowned head right **Rev:** Treaty signing scene

Date	Mintage	F	VF	XF	Unc	BU
1990	—	—	—	1.00	3.00	—

KM# 76a DOLLAR
27.2160 g., 0.9250 Silver 0.8094 oz. ASW, 38.8 mm. **Ruler:** Elizabeth II **Subject:** 1990 Anniversary Celebrations - Treaty of Waitangi **Obv:** Crowned head right **Rev:** Treaty signing scene

Date	Mintage	F	VF	XF	Unc	BU
1990 Proof	20,000	Value: 16.00	—	—	—	—

KM# 78a DOLLAR
8.0000 g., 0.9250 Silver 0.2379 oz. ASW, 23 mm. **Ruler:** Elizabeth II **Obv:** Crowned head right **Rev:** Kiwi Bird

Date	Mintage	F	VF	XF	Unc	BU
1990 Proof	10,000	Value: 30.00	—	—	—	—



KM# 67 DOLLAR
Copper-Nickel, 38.8 mm. **Ruler:** Elizabeth II **Subject:** XIV Commonwealth Games **Obv:** Crowned head right **Rev:** Runner

Date	Mintage	F	VF	XF	Unc	BU
1989(c)	35,000	—	—	1.00	2.00	—

KM# 67a DOLLAR
27.2160 g., 0.9250 Silver 0.8094 oz. ASW, 38.8 mm. **Ruler:** Elizabeth II **Subject:** XIV Commonwealth Games **Obv:** Crowned head right **Rev:** Runner

Date	Mintage	F	VF	XF	Unc	BU
1989 Proof	8,600	Value: 12.00	—	—	—	—



KM# 70 DOLLAR
Copper-Nickel, 38.8 mm. **Ruler:** Elizabeth II **Subject:** XIV Commonwealth Games **Obv:** Crowned head right **Rev:** Weight lifter

Date	Mintage	F	VF	XF	Unc	BU
1989	35,000	—	—	1.00	2.00	—

KM# 70a DOLLAR
27.2160 g., 0.9250 Silver 0.8094 oz. ASW, 38.8 mm. **Ruler:** Elizabeth II **Subject:** XIV Commonwealth Games **Obv:** Crowned head right **Rev:** Weight lifter

Date	Mintage	F	VF	XF	Unc	BU
1989 Proof	8,600	Value: 12.00	—	—	—	—



KM# 120 DOLLAR
8.0000 g., Aluminum-Bronze **Ruler:** Elizabeth II **Obv:** Head with tiara right **Rev:** Kiwi bird within sprigs

Date	Mintage	F	VF	XF	Unc	BU
1999	3,199	—	—	—	—	20.00

Note: In sets only

1999 Proof	1,800	Value: 20.00	—	—	—	—
2000(o)	5,000,000	—	—	—	1.00	3.00
2000 Proof	1,500	Value: 5.00	—	—	—	—

KM# 79 2 DOLLARS
10.0000 g., Aluminum-Bronze, 26.5 mm. **Ruler:** Elizabeth II **Obv:** Crowned head right **Rev:** Kotuku, white heron

Date	Mintage	F	VF	XF	Unc	BU
1990(c)	18,000	—	—	—	3.00	5.00
1990(l)	30,000,000	—	—	2.00	3.00	5.00
1991(l)	10,000,000	—	—	2.00	3.00	5.00
1991(c)	20,000	—	—	—	3.00	5.00
1991(c) Proof	15,000	Value: 6.00	—	—	—	—
1992(l)	15,000	—	—	—	6.00	—

Note: In sets only

1992(l) Proof	9,000	Value: 6.00	—	—	—	—
1994(l)	7,000	—	—	—	6.00	—

Note: In sets only

1994(l) Proof	4,600	Value: 6.00	—	—	—	—
1995(l)	6,000	—	—	—	6.00	—

Note: In sets only

1995(l) Proof	3,560	Value: 20.00	—	—	—	—
1996(l)	5,150	—	—	—	20.00	—

Note: In sets only

1996(l) Proof	2,569	Value: 20.00	—	—	—	—
1997(l)	4,150	—	—	—	—	—

Note: In sets only

1997(l) Proof	2,132	—	—	—	—	—
1997(p)	1,000,000	—	—	—	3.00	5.00

Note: Entire mintage recalled, but many left in circulation

1998(p)	6,000,000	—	—	—	3.00	5.00
1998(p) Proof	2,000	Value: 6.00	—	—	—	—

KM# 79a 2 DOLLARS
10.0000 g., 0.9250 Silver 0.2974 oz. ASW, 26.5 mm. **Ruler:** Elizabeth II **Obv:** Crowned head right **Rev:** Kotuku, white heron

Date	Mintage	F	VF	XF	Unc	BU
1990 Proof	10,000	Value: 25.00	—	—	—	—



KM# 87 2 DOLLARS
Aluminum-Bronze **Ruler:** Elizabeth II **Obv:** Crowned head right **Rev:** Sacred Kingfisher

Date	Mintage	F	VF	XF	Unc	BU
1993	40,000	—	—	—	7.50	12.00



KM# 68 DOLLAR
Copper-Nickel, 38.8 mm. **Ruler:** Elizabeth II **Subject:** XIV Commonwealth Games **Obv:** Crowned head right **Rev:** Gymnast

Date	Mintage	F	VF	XF	Unc	BU
1989	35,000	—	—	1.00	2.00	—

KM# 68a DOLLAR
27.2160 g., 0.9250 Silver 0.8094 oz. ASW, 38.8 mm. **Ruler:** Elizabeth II **Subject:** XIV Commonwealth Games **Obv:** Crowned head right **Rev:** Gymnast

Date	Mintage	F	VF	XF	Unc	BU
1989 Proof	8,600	Value: 12.00	—	—	—	—



KM# 78 DOLLAR
8.0000 g., Aluminum-Bronze, 23 mm. **Ruler:** Elizabeth II **Obv:** Crowned head right **Rev:** Kiwi Bird **Note:** Regular circulation issue.

Date	Mintage	F	VF	XF	Unc	BU
1990(l)	40,000,000	—	—	1.00	3.00	5.00
1990(c)	10,000	—	—	—	4.00	5.00

Note: In sets only.

1991(l)	10,000,000	—	—	1.00	3.00	5.00
1991(c)	20,000	—	—	—	3.00	5.00

Note: In sets only.

1991(c) Proof	15,000	Value: 20.00	—	—	—	—
1992(l)	15,000	—	—	—	15.00	—

Note: In sets only

1992(l) Proof	9,000	Value: 20.00	—	—	—	—
1993(l)	15,000	—	—	—	10.00	—

Note: In sets only

1993(l) Proof	10,000	Value: 20.00	—	—	—	—
1994(l)	16,000	—	—	—	20.00	—

Note: In sets only

1994(l) Proof	4,600	Value: 25.00	—	—	—	—
1995(l)	6,000	—	—	—	20.00	—

Note: In sets only

1995(l) Proof	3,560	Value: 25.00	—	—	—	—
1996(l)	5,150	—	—	—	20.00	—

Note: In sets only

1996(l) Proof	4,000	Value: 25.00	—	—	—	—
1997(l)	4,150	—	—	—	20.00	—

Note: In sets only

1997(l) Proof	2,132	Value: 25.00	—	—	—	—
1998(l)	4,000	—	—	—	20.00	—

Note: In sets only

1998(l) Proof	2,000	Value: 25.00	—	—	—	—
---------------	-------	--------------	---	---	---	---

KM# 87a 2 DOLLARS

10.0000 g., 0.9250 Silver 0.2974 oz. ASW **Ruler:** Elizabeth II
Obv: Crowned head right **Rev:** Sacred Kingfisher
Date **Mintage** **F** **VF** **XF** **Unc** **BU**
 1993 Proof 10,000 Value: 20.00



KM# 121 2 DOLLARS

10.0000 g., Aluminum-Bronze, 26.5 mm. **Ruler:** Elizabeth II
Obv: Head with tiara right **Rev:** Heron above value
Date **Mintage** **F** **VF** **XF** **Unc** **BU**
 1999(p) 5,050,000 — — — 3.00 5.00
 1999(l) Proof 2,000 Value: 25.00
 2000 3,000 — — — 2.50 5.00
Note: In sets only
 2000(l) Proof 1,500 Value: 25.00



KM# 71 5 DOLLARS

Aluminum-Bronze **Ruler:** Elizabeth II **Obv:** Crowned head right
Rev: ANZAC Memorial
Date **Mintage** **F** **VF** **XF** **Unc** **BU**
 1990 Proof 60,000 Value: 17.50
Note: Set only, issued with Australian 1990 \$5 as pair



KM# 80 5 DOLLARS

Copper-Nickel **Ruler:** Elizabeth II **Subject:** Rugby World Cup **Obv:**
 Crowned head right **Rev:** Champion cup flanked by rugby players
Date **Mintage** **F** **VF** **XF** **Unc** **BU**
 1991 120,000 — — — 4.50 6.00

KM# 80a 5 DOLLARS

27.2200 g., 0.9250 Silver 0.8095 oz. ASW **Ruler:** Elizabeth II
Subject: Rugby World Cup **Obv:** Crowned head right **Rev:**
 Champion cup flanked by rugby players
Date **Mintage** **F** **VF** **XF** **Unc** **BU**
 1991 Proof 30,000 Value: 16.00



KM# 82 5 DOLLARS

Copper-Nickel **Ruler:** Elizabeth II **Subject:** 25th Anniversary of
 Decimal Currency **Obv:** Crowned head right **Rev:** Silver fern leaf
 above various coins
Date **Mintage** **F** **VF** **XF** **Unc** **BU**
 1992 34,000 — — — 5.00 6.00

KM# 82a 5 DOLLARS

27.2200 g., 0.9250 Silver 0.8095 oz. ASW **Ruler:** Elizabeth II
Subject: 25th Anniversary of Decimal Currency **Obv:** Crowned
 head right **Rev:** Silver fern leaf above various coins
Date **Mintage** **F** **VF** **XF** **Unc** **BU**
 1992 Proof 17,000 Value: 16.00



KM# 83 5 DOLLARS

Copper-Nickel **Ruler:** Elizabeth II **Series:** The Discoverers
Subject: Mythological Maori Hero - Kupe **Obv:** Crowned head
 right **Rev:** Bust right
Date **Mintage** **F** **VF** **XF** **Unc** **BU**
 1992 40,000 — — — 5.00 —



KM# 84 5 DOLLARS

Copper-Nickel **Ruler:** Elizabeth II **Series:** The Discoverers
Subject: Abel Tasman **Obv:** Crowned head right
Date **Mintage** **F** **VF** **XF** **Unc** **BU**
 1992 40,000 — — — 5.00 —



KM# 85 5 DOLLARS

Copper-Nickel **Ruler:** Elizabeth II **Series:** The Discoverers
Subject: Captain James Cook **Obv:** Crowned head right **Rev:**
 Bust 1/4 right
Date **Mintage** **F** **VF** **XF** **Unc** **BU**
 1992 40,000 — — — 5.00 —



KM# 86 5 DOLLARS

Copper-Nickel **Ruler:** Elizabeth II **Series:** The Discoverers
Subject: Christopher Columbus **Obv:** Crowned head right **Rev:**
 Bust 1/4 right
Date **Mintage** **F** **VF** **XF** **Unc** **BU**
 1992 40,000 — — — 5.00 —



KM# 88 5 DOLLARS

Copper-Nickel **Ruler:** Elizabeth II **Subject:** 40th Anniversary of
 Coronation **Obv:** Crowned head right **Rev:** Coronation emblem
 within squares, all within artistic designed circle
Date **Mintage** **F** **VF** **XF** **Unc** **BU**
 1993 15,000 — — — 5.00 7.00

KM# 88a 5 DOLLARS

27.2200 g., 0.9250 Silver 0.8095 oz. ASW **Ruler:** Elizabeth II
Subject: 40th Anniversary of Coronation **Obv:** Crowned head
 right **Rev:** Coronation emblem within squares, all within artistic
 designed circle
Date **Mintage** **F** **VF** **XF** **Unc** **BU**
 1993 Proof 15,000 Value: 20.00

KM# 88b 5 DOLLARS

47.5250 g., 0.9170 Gold 1.4011 oz. AGW **Ruler:** Elizabeth II
Subject: 40th Anniversary of Coronation **Obv:** Crowned head
 right **Rev:** Coronation emblem within squares, all within artistic
 designed circle
Date **Mintage** **F** **VF** **XF** **Unc** **BU**
 1993 Proof 210 Value: 1,400



KM# 89 5 DOLLARS

31.4700 g., 0.9250 Silver 0.9359 oz. ASW **Ruler:** Elizabeth II
Subject: Endangered Wildlife **Obv:** Crowned head right **Rev:**
 Hooker Sea Lions
Date **Mintage** **F** **VF** **XF** **Unc** **BU**
 1993 Proof 20,000 Value: 30.00



KM# 91 5 DOLLARS

28.2800 g., 0.9250 Silver 0.8410 oz. ASW **Ruler:** Elizabeth II
Obv: Crowned head right **Rev:** Queen mother and infant
 Elizabeth within beaded circle
Date **Mintage** **F** **VF** **XF** **Unc** **BU**
 1994 Proof 34,600 Value: 30.00



KM# 96 5 DOLLARS
 31.4700 g., 0.9250 Silver 0.9359 oz. ASW **Ruler:** Elizabeth II
Series: Winter Olympics - 1994 **Obv:** Crowned head right **Rev:** Downhill skier
Date **Mintage** **F** **VF** **XF** **Unc** **BU**
 1994 Proof 33,300 Value: 30.00



KM# 99 5 DOLLARS
 Copper-Nickel, 38.61 mm. **Ruler:** Elizabeth II **Subject:** Auckland City of Sails **Obv:** Crowned head right **Rev:** Bridge and boats
Date **Mintage** **F** **VF** **XF** **Unc** **BU**
 1996(l) 6,000 — — — 8.00 10.00



KM# 105 5 DOLLARS
 Copper-Nickel **Ruler:** Elizabeth II **Subject:** Queen's Golden Wedding Anniversary **Obv:** Crowned head right **Rev:** Coronation scene
Date **Mintage** **F** **VF** **XF** **Unc** **BU**
 1997 9,000 — — — 20.00 —



KM# 99a 5 DOLLARS
 28.2800 g., 0.9250 Silver 0.8410 oz. ASW **Ruler:** Elizabeth II
Subject: Auckland - City of Sails **Obv:** Crowned head right **Rev:** Bridge and boats
Date **Mintage** **F** **VF** **XF** **Unc** **BU**
 1996 Proof 3,000 Value: 40.00

KM# 105a 5 DOLLARS
 28.2800 g., 0.9250 Silver 0.8410 oz. ASW **Ruler:** Elizabeth II
Subject: Queen's Golden Wedding Anniversary **Obv:** Crowned head right **Rev:** Coronation scene
Date **Mintage** **F** **VF** **XF** **Unc** **BU**
 1997 Proof 32,500 Value: 25.00



KM# 101 5 DOLLARS
 28.4500 g., 0.9250 Silver 0.8461 oz. ASW **Ruler:** Elizabeth II **Obv:** Crowned head right **Rev:** Crowned belt wreath flanked by flowers
Date **Mintage** **F** **VF** **XF** **Unc** **BU**
 1996(l) 3,000 — — — 50.00 —
Note: In sets only with \$20 commemorative banknote



KM# 106 5 DOLLARS
Ruler: Elizabeth II **Subject:** City of Christchurch **Obv:** Crowned head right **Rev:** Value above church
Date **Mintage** **F** **VF** **XF** **Unc** **BU**
 1997 5,000 — — — 10.00 15.00

KM# 92 5 DOLLARS
 31.4700 g., 0.9250 Silver 0.9359 oz. ASW **Ruler:** Elizabeth II
Subject: Antarctica **Obv:** Crowned head right **Rev:** James Clark Ross
Date **Mintage** **F** **VF** **XF** **Unc** **BU**
 1995 Proof 13,000 Value: 30.00



KM# 102 5 DOLLARS
 25.2200 g., 0.9250 Silver 0.7500 oz. ASW **Ruler:** Elizabeth II
Subject: De Heemskerck **Obv:** Crowned head right **Rev:** Sailship on globe with map
Date **Mintage** **F** **VF** **XF** **Unc** **BU**
 1996(o) Proof 18,000 Value: 45.00

KM# 106a 5 DOLLARS
 28.2800 g., 0.9250 Silver 0.8410 oz. ASW **Ruler:** Elizabeth II
Subject: City of Christchurch **Obv:** Crowned head right **Rev:** Value above church
Date **Mintage** **F** **VF** **XF** **Unc** **BU**
 1997 3,000 Value: 40.00

KM# 93 5 DOLLARS
 Copper-Nickel **Ruler:** Elizabeth II **Obv:** Crowned head right
Rev: Tui bird sitting on branch
Date **Mintage** **F** **VF** **XF** **Unc** **BU**
 1995 11,000 — — — 12.50 14.00



KM# 102 5 DOLLARS
 25.2200 g., 0.9250 Silver 0.7500 oz. ASW **Ruler:** Elizabeth II
Subject: De Heemskerck **Obv:** Crowned head right **Rev:** Sailship on globe with map
Date **Mintage** **F** **VF** **XF** **Unc** **BU**
 1996(o) Proof 18,000 Value: 45.00



KM# 107 5 DOLLARS
 Copper-Nickel **Ruler:** Elizabeth II **Obv:** Crowned head right
Rev: Royal Albatross
Date **Mintage** **F** **VF** **XF** **Unc** **BU**
 1998 6,500 — — — 10.00 15.00

KM# 93a 5 DOLLARS
 28.2800 g., 0.9250 Silver 0.8410 oz. ASW **Ruler:** Elizabeth II
Obv: Crowned head right **Rev:** Tui bird sitting on branch
Date **Mintage** **F** **VF** **XF** **Unc** **BU**
 1995 Proof 7,000 Value: 25.00



KM# 102 5 DOLLARS
 25.2200 g., 0.9250 Silver 0.7500 oz. ASW **Ruler:** Elizabeth II
Subject: De Heemskerck **Obv:** Crowned head right **Rev:** Sailship on globe with map
Date **Mintage** **F** **VF** **XF** **Unc** **BU**
 1996(o) Proof 18,000 Value: 45.00

KM# 107a 5 DOLLARS
 29.2000 g., 0.9250 Silver 0.8684 oz. ASW **Ruler:** Elizabeth II
Obv: Crowned head right **Rev:** Royal Albatross
Date **Mintage** **F** **VF** **XF** **Unc** **BU**
 1998 Proof 2,500 Value: 65.00

KM# 97 5 DOLLARS
 Copper-Nickel, 38.61 mm. **Ruler:** Elizabeth II **Obv:** Crowned head right **Rev:** Kaka (Bush Parrot)
Date **Mintage** **F** **VF** **XF** **Unc** **BU**
 1996 11,000 — — — 12.00 25.00



KM# 103 5 DOLLARS
 Copper-Nickel, 38.61 mm. **Ruler:** Elizabeth II **Subject:** WWF Conserving Nature **Obv:** Crowned head right **Rev:** Saddleback bird
Date **Mintage** **F** **VF** **XF** **Unc** **BU**
 1997(l) 8,000 — — — 9.00 12.00

KM# 109 5 DOLLARS
 Copper-Nickel **Ruler:** Elizabeth II **Subject:** Pride in New Zealand **Obv:** Crowned head right **Rev:** Four stars
Date **Mintage** **F** **VF** **XF** **Unc** **BU**
 1998(v) In sets only 2,000 — — — 10.00 —

KM# 97a 5 DOLLARS
 28.2800 g., 0.9250 Silver 0.8410 oz. ASW **Ruler:** Elizabeth II
Obv: Crowned head right **Rev:** Kaka (Bush parrot)
Date **Mintage** **F** **VF** **XF** **Unc** **BU**
 1996 Proof 7,000 Value: 30.00

KM# 103a 5 DOLLARS
 28.2800 g., 0.9250 Silver 0.8410 oz. ASW **Ruler:** Elizabeth II
Subject: WWF Conserving Nature **Obv:** Crowned head right **Rev:** Saddleback bird
Date **Mintage** **F** **VF** **XF** **Unc** **BU**
 1997 Proof 19,000 Value: 35.00

KM# 109a 5 DOLLARS
 6.0000 g., 0.9990 Silver 0.1927 oz. ASW **Ruler:** Elizabeth II
Subject: Pride in New Zealand **Obv:** Crowned head right **Rev:** Four stars
Date **Mintage** **F** **VF** **XF** **Unc** **BU**
 1998(v) In sets only 1,200 — — — 15.00 —

KM# 110 5 DOLLARS
 Copper-Nickel **Ruler:** Elizabeth II **Subject:** Pride in New Zealand **Obv:** Crowned head right **Rev:** Fleece
Date **Mintage** **F** **VF** **XF** **Unc** **BU**
 1998(v) In sets only 2,000 — — — 10.00 —

KM# 110a 5 DOLLARS

6.0000 g., 0.9990 Silver 0.1927 oz. ASW **Ruler:** Elizabeth II
Subject: Pride in New Zealand **Obv:** Crowned head right **Rev:** Fleece

Date	Mintage	F	VF	XF	Unc	BU
1998(v) In sets only	1,200	—	—	—	15.00	—

KM# 111 5 DOLLARS

Copper-Nickel **Ruler:** Elizabeth II **Subject:** Pride in New Zealand **Obv:** Crowned head right **Rev:** Wheat sheaf

Date	Mintage	F	VF	XF	Unc	BU
1998(v) In sets only	2,000	—	—	—	10.00	—

KM# 111a 5 DOLLARS

6.0000 g., 0.9990 Silver 0.1927 oz. ASW **Ruler:** Elizabeth II
Subject: Pride in New Zealand **Obv:** Crowned head right **Rev:** Wheat sheaf

Date	Mintage	F	VF	XF	Unc	BU
1998(v) In sets only	1,200	—	—	—	15.00	—

KM# 112 5 DOLLARS

Copper-Nickel **Ruler:** Elizabeth II **Subject:** Pride in New Zealand **Obv:** Crowned head right **Rev:** Crossed hammers

Date	Mintage	F	VF	XF	Unc	BU
1998(v) In sets only	2,000	—	—	—	10.00	—

KM# 112a 5 DOLLARS

6.0000 g., 0.9990 Silver 0.1927 oz. ASW **Ruler:** Elizabeth II
Subject: Pride in New Zealand **Obv:** Crowned head right **Rev:** Crossed hammers

Date	Mintage	F	VF	XF	Unc	BU
1998(v) In sets only	1,200	—	—	—	15.00	—

KM# 113 5 DOLLARS

Copper-Nickel **Ruler:** Elizabeth II **Subject:** Dunedin **Obv:** Crowned head right **Rev:** Larnach Castle

Date	Mintage	F	VF	XF	Unc	BU
1998(v)	4,000	—	—	—	10.00	—

KM# 113a 5 DOLLARS

28.2800 g., 0.9250 Silver 0.8410 oz. ASW **Ruler:** Elizabeth II
Subject: Dunedin **Obv:** Crowned head right **Rev:** Larnach Castle

Date	Mintage	F	VF	XF	Unc	BU
1998 Proof	2,500	Value: 30.00	—	—	—	—



KM# 115 5 DOLLARS

Copper-Nickel **Ruler:** Elizabeth II **Obv:** Head with tiara right **Rev:** Morepork on branch

Date	Mintage	F	VF	XF	Unc	BU
1999	7,500	—	—	—	15.00	27.00

KM# 115a 5 DOLLARS

28.2800 g., 0.9990 Silver 0.9083 oz. ASW **Ruler:** Elizabeth II
Obv: Head with tiara right **Rev:** Morepork

Date	Mintage	F	VF	XF	Unc	BU
1999 Proof	7,000	Value: 40.00	—	—	—	—



KM# 123 5 DOLLARS

31.0500 g., 0.9250 Silver 0.9234 oz. ASW, 38.7 mm. **Ruler:** Elizabeth II
Subject: Wellington Harbour Capital **Obv:** Head with tiara right **Rev:** City view with ship **Edge:** Reeded

Date	Mintage	F	VF	XF	Unc	BU
1999(v) Proof	2,500	Value: 30.00	—	—	—	—



KM# 125 5 DOLLARS

32.2000 g., Copper-Nickel, 38.6 mm. **Ruler:** Elizabeth II **Obv:** Head with tiara right **Rev:** Perching cormorant bird **Edge:** Reeded

Date	Mintage	F	VF	XF	Unc	BU
2000(v) Frosted finish	5,500	—	—	—	12.00	15.00

KM# 127 5 DOLLARS

32.2000 g., Copper-Nickel, 38.6 mm. **Ruler:** Elizabeth II **Obv:** Queen's portrait from dies of Solomon Islands KM67-68 **Rev:** Pied Cormorant for dies of New Zealand KM125 **Edge:** Reeded **Note:** Mule.

Date	Mintage	F	VF	XF	Unc	BU
2000(v)	Est. 50	—	—	—	—	1,000

Note: This coin is included in a New Zealand mint set dated 2000

KM# 125a 5 DOLLARS

31.1300 g., 0.9990 Silver 0.9998 oz. ASW **Ruler:** Elizabeth II
Obv: Head with tiara right **Rev:** Perching cormorant **Note:** Heavier than the official weight of 28.28 grams.

Date	Mintage	F	VF	XF	Unc	BU
2000(v) Proof	5,000	Value: 35.00	—	—	—	—



KM# 94 10 DOLLARS

Aluminum-Bronze **Ruler:** Elizabeth II **Obv:** Crowned head right **Rev:** Gold Prospector

Date	Mintage	F	VF	XF	Unc	BU
1995(l)	7,000	—	—	—	15.00	—

KM# 94a 10 DOLLARS

0.9990 Gold **Ruler:** Elizabeth II **Obv:** Crowned head right **Rev:** Gold Prospector

Date	Mintage	F	VF	XF	Unc	BU
1995(l) Proof	600	Value: 425	—	—	—	—



KM# 98 10 DOLLARS

Aluminum-Bronze **Ruler:** Elizabeth II **Subject:** Sinking of General Grant **Obv:** Crowned head right **Rev:** Sinking ship above value

Date	Mintage	F	VF	XF	Unc	BU
1996(l) Prooflike	6,000	—	—	—	—	15.00

KM# 98a 10 DOLLARS

0.9990 Gold **Ruler:** Elizabeth II **Subject:** Sinking of The General Grant **Obv:** Crowned head right **Rev:** Sinking ship above value

Date	Mintage	F	VF	XF	Unc	BU
1996(l) Proof	650	Value: 450	—	—	—	—



KM# 104 10 DOLLARS

Aluminum-Bronze **Ruler:** Elizabeth II **Subject:** Gabriel's Gully **Obv:** Crowned head right **Rev:** Prospector climbing hill with shovel in hand

Date	Mintage	F	VF	XF	Unc	BU
1997(l)	3,000	—	—	—	17.50	—

KM# 104a 10 DOLLARS

0.9990 Gold **Ruler:** Elizabeth II **Subject:** Gabriel's Gully **Obv:** Crowned head right **Rev:** Prospector climbing hill with shovel in hand

Date	Mintage	F	VF	XF	Unc	BU
1997(l) Proof	650	Value: 425	—	—	—	—

KM# 114 10 DOLLARS

Copper-Zinc **Ruler:** Elizabeth II **Subject:** Century of Motoring **Obv:** Crowned head right **Rev:** Karl Benz driving his automobile

Date	Mintage	F	VF	XF	Unc	BU
1998(v)	2,000	—	—	—	15.00	—

KM# 114a 10 DOLLARS

Copper-Nickel, Gold Plated **Ruler:** Elizabeth II **Subject:** Century of Motoring **Obv:** Crowned head right **Rev:** Karl Benz driving his automobile

Date	Mintage	F	VF	XF	Unc	BU
1998(v) Proof	1,500	Value: 45.00	—	—	—	—



KM# 124 10 DOLLARS

15.4500 g., 0.9990 Silver 0.4962 oz. ASW, 29.9 mm. **Ruler:** Elizabeth II **Obv:** Crowned head right **Rev:** Kiwi bird below silver fern leaf **Edge:** Reeded

Date	Mintage	F	VF	XF	Unc	BU
1998	1,500	—	—	—	110	—



KM# 122 10 DOLLARS

28.3700 g., 0.9250 Silver 0.8437 oz. ASW **Ruler:** Elizabeth II
Subject: New Zealand - First to the Future **Obv:** Head with tiara right **Rev:** Gold-plated map of New Zealand, gold printed radiant sun **Edge:** Reeded

Date	Mintage	F	VF	XF	Unc	BU
2000(1999) Proof	33,000	Value: 40.00	—	—	—	—



KM# 100 20 DOLLARS

31.1030 g., 0.9250 Silver 0.9249 oz. ASW **Ruler:** Elizabeth II
Subject: Salute to Bravery **Obv:** Crowned head right **Rev:** Cameo at left, Captain Charles Upham, Victoria Cross and Bar at right

Date	Mintage	F	VF	XF	Unc	BU
1995 Proof	3,500	Value: 40.00	—	—	—	—

KM# 108 20 DOLLARS

28.2800 g., 0.9250 Silver 0.8410 oz. ASW **Ruler:** Elizabeth II
Subject: Queen's Golden Wedding Anniversary **Obv:** Crowned head right **Rev:** Coronation scene **Note:** Similar to 5 Dollars, KM#105.

Date	Mintage	F	VF	XF	Unc	BU
1997 Proof	32,500	Value: 40.00	—	—	—	—

KM# 77 150 DOLLARS

16.9500 g., 0.9170 Gold 0.4997 oz. AGW Ruler: Elizabeth II
Obv: Crowned head right **Rev:** Kiwi
Date **Mintage** **F** **VF** **XF** **Unc** **BU**
 1990 Proof 10,000 Value: 475



KM# 126 150 DOLLARS

15.6000 g., 0.9950 Platinum 0.4990 oz. APW, 30 mm. Ruler:
 Elizabeth II **Obv:** Crowned head right **Rev:** Two Kiwi and fern
Edge: Reeded

Date **Mintage** **F** **VF** **XF** **Unc** **BU**
 1998 Proof 350 Value: 600

PATTERNS

Including off metal strikes

KM# **Date** **Mintage** **Identification** **Mkt Val**
 Pn2 1933 — 3 Pence. Silver. 20,000



Pn3 1933 — Shilling. Silver. 50,000
 Pn4 1935 — Crown. Silver. 75,000

PIEFORTS

KM# **Date** **Mintage** **Identification** **Mkt Val**
 P1 1992 5,000 Dollar. 0.9250 Silver. KM78. 100

MINT SETS

KM#	Date	Mintage	Identification	Issue Price	Mkt Val
MSA1	1965 (7)	75,000	KM23.2-29.2, green label, flat pack	2.50	5.00
MS1	1965 (7)	100,000	KM23.2-29.2, pink label, flat pack	2.00	3.00
MS2	1967 (7)	250,000	KM31-32, 34-37, 38.1	4.50	2.00
MS4	1968 (6)	35,000	KM31-32, 34-37	2.15	3.00
MS5	1969 (7)	50,000	KM31-32, 34-36, 39-40	3.25	3.00
MS7	1970 (7)	30,000	KM31-32, 34, 36-37, 41-42	3.50	5.00
MS10	1971 (7)	15,000	KM31-32, 36-37, 38.2, 41	3.50	5.00
MS12	1972 (7)	15,000	KM31-32, 34, 36-37, 38.2, 41	3.50	4.00
MS14	1973 (7)	15,000	KM31-32, 34, 36-37, 38.2, 41	3.50	5.00
MS17	1974 (7)	15,000	KM31-32, 34, 36-37, 41, 44	4.35	6.00
MS20	1975 (7)	15,000	KM31-32, 34, 36-37, 38.2, 41	4.50	4.00
MS22	1976 (7)	16,000	KM31-32, 34, 36-37, 38.2, 41	4.75	5.00
MS23	1977 (7)	20,000	KM31-32, 34, 36-37, 41, 46	4.75	5.00
MS24	1978 (7)	23,000	KM31-32, 34, 36-37, 41, 47	5.25	5.00
MS25	1979 (7)	25,000	KM31-32, 34, 36-37, 41, 48	5.50	5.00
MS26	1980 (7)	27,000	KM31-32, 34, 36-37, 41, 49	5.75	6.00
MS27	1981 (7)	25,000	KM31-32, 34, 36-37, 41, 50	5.75	5.00
MS28	1982 (7)	25,000	KM31-32, 34, 36-37, 41, 51	6.00	6.00
MS29	1983 (7)	25,000	KM31-32, 34, 36-37, 41, 53	6.25	5.00
MS30	1984 (7)	25,000	KM31-32, 34, 36-37, 41, 54	4.75	6.00
MS31	1985 (7)	20,000	KM31-32, 34, 36-37, 41, 55	4.00	6.00
MS32	1986 (7)	18,000	KM57-63	5.00	6.00
MS33	1987 (7)	18,000	KM58-63, 65	7.50	6.00
MS34	1988 (7)	15,000	KM58-63, 66	8.00	10.00
MS35	1989 (5)	14,600	KM60-63, 67	14.60	8.00
MS36	1990 (6)	18,000	KM60-61, 63, 78-79, 81	13.00	12.50
MS37	1990 (5)	10,000	KM72-76	11.00	25.00
MS38	1991 (7)	20,000	KM60-61, 63, 78-81	16.00	12.00
MS39	1992 (7)	15,000	KM60-61, 63, 78-79, 81-82	15.00	25.00
MS40	1992 (4)	40,000	KM83-86	—	20.00
MS41	1993 (6)	15,000	KM60-61, 63, 78, 81, 87	—	12.00
MS42	1994 (6)	7,000	KM60-61, 78-79, 81, 90	20.00	25.00
MS43	1995 (7)	6,000	KM60-61, 63, 78-79, 81, 93	17.00	25.00
MS44	1996 (7)	5,150	KM60-61, 63, 78-79, 81, 97	17.00	25.00
MS45	1997 (7)	4,150	KM60-63, 78-79, 81, 103	—	40.00
MS46	1998 (7)	4,000	KM60-61, 63, 78-79, 81, 107	15.00	25.00
MS47	1998 (4)	2,000	KM109-112	—	50.00
MS48	1999 (7)	3,199	KM115-121	20.00	30.00
MS49	2000 (7)	3,000	KM116-121, 127	18.00	50.00

PROOF SETS

KM#	Date	Mintage	Identification	Issue Price	Mkt Val
PS1	1933 (5)	20	KM1-5	—	2,850
PS2	1934 (5)	20	KM1-5	—	9,000
PS3	1935 (6)	364	KM1-6	—	8,000
PS4	1937 (5)	200	KM7-11	—	2,700
PS5	1947 (5)	20	KM7a-11a	—	2,150
PSA6	1950 (7)	—	KM15-21	—	2,100

KM#	Date	Mintage	Identification	Issue Price	Mkt Val
PS6	1953 (8)	7,000	KM23-30	—	50.00
PS7	1953 (8)	—	KM23-30, Matte Proof	—	1,350
PS8	1954 (4)	—	KM23.1-26.1	—	750
PS9	1954 (6)	—	KM23.1-28.1	—	1,350
PS10	1965 (7)	10	KM23.2-29.2	—	—
PS11	1967 (7)	10	KM31-32,34-38, V.I.P. Set	—	—
PSA12	1970 (7)	10	KM#31.1-32.1, 34.1, 36.1-37.1, 41.1-42, official card, red plush case, V.I.P. set	—	—
PS12	1971 (7)	5,000	KM31-32, 34, 36-37, 38.2, 41	15.00	70.00
PS13	1972 (7)	8,000	KM31-32, 34, 36-37, 38.2, 41	16.00	10.00
PS14	1973 (7)	8,000	KM31-32, 34, 36-37, 38.2, 41	16.00	7.00
PS15	1974 (7)	8,000	KM31-32, 34, 36-37, 41, 44a	14.00	15.00
PS16	1975 (7)	10,000	KM31-32, 34, 36-37, 38.2, 41	18.50	7.00
PS17	1976 (7)	11,000	KM31-32, 34, 36-37, 38.2, 41	19.00	7.00
PS18	1977 (7)	12,000	KM31-32, 34, 36-37, 41, 46a	19.50	12.50
PS19	1977 (7)	10	KM31-32, 34, 36-37, 41, 46a, Official card	—	—
PS20	1978 (7)	15,000	KM31-32, 34, 36-37, 41, 47a	23.50	12.50
PS21	1979 (7)	16,000	KM31-32, 34, 36-37, 41, 48a	25.50	12.50
PS22	1980 (7)	17,000	KM31-32, 34, 36-37, 41, 49a	42.00	12.50
PS23	1981 (7)	18,000	KM31-32, 34, 36-37, 41, 50a	37.00	12.50
PS24	1982 (7)	18,000	KM31-32, 34, 36-37, 41, 51a	33.00	12.50
PS25	1983 (7)	18,000	KM31-32, 34, 36-37, 41, 53a	40.00	12.50
PS26	1984 (7)	15,000	KM31-32, 34, 36-37, 41, 54a	28.00	12.50
PS27	1985 (7)	11,500	KM31-32, 34, 36-37, 41, 55a	27.00	12.50
PS28	1986 (7)	10,000	KM57a, 58-63	30.00	15.00
PS29	1987 (7)	10,000	KM58-63, 65a	38.00	15.00
PS30	1988 (7)	9,000	KM58-63, 66a	43.00	25.00
PS31	1989 (5)	8,500	KM60-63, 67a	44.50	20.00
PS32	1989 (4)	8,600	KM67a-70a	132	50.00
PS33	1990 (6)	10,000	KM60-61, 63, 78a-79a, 81	52.00	60.00
PS34	1990 (5)	7,000	KM72a-76a	110	80.00
PS35	1991 (7)	15,000	KM60-61, 63, 78-79, 80a, 81	61.00	30.00
PS36	1992 (7)	9,000	KM60-61, 63, 78-79, 81, 82a	58.00	25.00
PS37	1993 (6)	10,000	KM60-61, 63, 78, 81, 87a	75.00	25.00
PS38	1994 (6)	4,600	KM60-61, 78-79, 81, 90a	45.00	50.00
PS39	1995 (7)	3,560	KM60-61, 63, 78-79, 81, 93a	45.00	80.00
PS39A	1996 (5)	2,560	KM#60-61, 78-79, 81, 90	—	110
PS40	1997 (7)	2,132	KM60-63, 78-79, 81, 103a	—	130
PS41	1998 (7)	2,000	KM60-61, 63, 78-79, 81, 107a	55.00	180
PS42	1998 (4)	1,200	KM109a-112a	—	75.00
PS43	1999 (7)	1,800	KM115a, 116-121	59.00	180
PS44	2000 (7)	1,500	KM116-121, 128a	40.00	375

PROOF-LIKE SETS (PL)

KM#	Date	Mintage	Identification	Issue Price	Mkt Val
PLS1	1965 (7)	25,000	KM23.2-29.2 flat pack, blue label	—	7.00
PLS2	1965 (7)	400	KM23.2-29.2 red plush case	—	—
PLS3	1967 (7)	49,500	KM31-32, 34-38 flat pack, blue label	5.00	3.00
PLS4	1967	500	KM31-32, 34-38 blue plush case	—	110
PLS6	1968 (6)	40,000	KM31-32, 34-37 flat pack, blue label	5.00	2.50
PLS7	1968 (6)	I.A.	KM31-32, 34-37 blue plush case	—	7.50
PLS8	1969 (7)	50,000	KM31-32, 34-36, 39-40 flat pack, blue label	5.00	4.00
PLS9	1969 (7)	I.A.	KM31-32, 34-36, 39-40 blue plush case	—	10.00
PLS10	1970 (7)	20,000	KM31-32, 34, 36-37, 41-42, flat pack, blue label	5.00	7.00
PLS11	1970 (7)	I.A.	KM31-32, 34, 36-37, 41-42, blue plush case	—	12.50



The Republic of Nicaragua, situated in Central America between Honduras and Costa Rica, has an area of 50,193 sq. mi. (129,494 sq. km.) and a population of *3.7 million. Capital: Managua. Agriculture, mining (gold and silver) and hardwood logging are the principal industries. Cotton, meat, coffee and sugar are exported.

Columbus sighted the coast of Nicaragua on Sept. 12, 1502 during the course of his last voyage of discovery. It was first visited in 1522 by conquistadors from Panama, under the command of Gil Gonzalez. Francisco Hernandez de Cordoba established the first settlements in 1524 at Granada and Leon. Nicaragua was incorporated, for administrative purpose, in the Captaincy General of Guatemala, which included every Central American state but Panama. On September 15, 1821 the Captaincy General of Guatemala declared itself and all the Central American provinces independent of Spain. The next year Nicaragua united with the Mexican Empire of Augustin de Iturbide, only to join in 1823 the federation of the Central American Republic. Within Nicaragua rival cities or juntas such as Leon, Granada and El Viejo vied for power, wealth and influence, often attacking each other at will. To further prove their legitimacy as well as provide an acceptable circulating coinage in those turbulent times (1821-1825), provisional mints functioned intermittently at Granada, Leon and El Viejo. The early coinage reflected traditional but crude Spanish colonial cob-style designs. Nicaragua's first governor was Pedro Arias Davila, appointed on June 1, 1827. When the federation was dissolved, Nicaragua declared itself an independent republic on April 30, 1838.

Dissension between the Liberals and Conservatives of the contending cities kept Nicaragua in turmoil, which made it possible for William Walker to make himself President in 1855. The two major political parties finally united to drive him out and in 1857 he was expelled. A relative peace followed, but by 1912, Nicaragua had requested the U.S. Marines to restore order, which began a U.S. involvement that lasted until the Good Neighbor Policy was adopted in 1933. Anastasio Somoza Garcia assumed the Presidency in 1936. This family dynasty dominated Nicaragua until its overthrow in 1979. Formal elections in 1990 renewed a democratic government in power.

MINT MARKS

- H - Heaton, Birmingham
- HF - Huguenin Freres, Le Locle, Switzerland
- Mo - Mexico City
- Philadelphia, Pa.
- Sherritt Mint, Canada
- Waterbury, Ct.

MONETARY SYSTEM

100 Centavos = 1 Peso

REPUBLIC DECIMAL COINAGE



KM# 10 1/2 CENTAVO

Bronze **Obv:** National emblem **Rev:** Value within sprigs

Date	Mintage	F	VF	XF	Unc	BU
1912H	900,000	1.00	2.50	15.00	40.00	—
1912H Proof	—	Value: 275				
1915H	320,000	1.50	4.00	30.00	100	—
1916H	720,000	1.50	4.00	30.00	100	—
1917	720,000	1.50	4.00	20.00	65.00	—
1922	400,000	2.00	5.00	20.00	80.00	—
1924	400,000	1.00	3.00	12.00	70.00	—
1934	500,000	1.00	3.00	10.00	45.00	—
1936	600,000	0.50	0.75	5.00	35.00	—
1937	1,000,000	0.40	0.60	4.00	20.00	—



KM# 11 CENTAVO

Bronze **Obv:** National emblem **Rev:** Value within sprigs

Date	Mintage	F	VF	XF	Unc	BU
1912H	450,000	1.00	3.00	10.00	45.00	—
1912H Proof	—	Value: 275				

Date	Mintage	F	VF	XF	Unc
1914H	300,000	5.00	10.00	30.00	85.00
1915H	500,000	5.00	10.00	35.00	100
1916H	450,000	5.00	10.00	35.00	100
1917	450,000	3.00	7.00	28.00	75.00
1919	750,000	2.00	6.00	18.00	50.00
1920	700,000	1.00	4.50	14.50	45.00
1922	500,000	1.00	4.50	14.50	45.00
1924	300,000	2.00	6.00	22.00	65.00
1927	250,000	3.50	8.50	28.00	75.00
1928	500,000	2.00	6.00	18.00	45.00
1929	500,000	2.00	5.00	13.50	35.00
1930	250,000	3.00	8.00	25.00	70.00
1934	500,000	1.50	4.00	12.00	35.00
1935	500,000	1.00	4.00	12.00	35.00
1936	500,000	1.00	3.00	8.00	25.00
1937	1,000,000	0.75	2.00	7.00	20.00
1938	2,000,000	0.75	1.50	5.00	15.00
1940	2,000,000	0.75	1.50	5.00	15.00



KM# 20 CENTAVO
 Brass **Obv:** National emblem **Rev:** Value within sprigs

Date	Mintage	F	VF	XF	Unc
1943	1,000,000	0.50	1.50	4.50	18.00



KM# 12 5 CENTAVOS
 5.0000 g., Copper-Nickel **Obv:** National emblem **Rev:** Value within sprigs

Date	Mintage	F	VF	XF	Unc
1912H	460,000	4.00	10.00	25.00	75.00
1912H Proof	—	Value: 300			
1914H	300,000	4.00	10.00	30.00	85.00
1915H	160,000	8.00	20.00	50.00	225
1919	100,000	4.00	10.00	30.00	110
1920	150,000	4.00	10.00	30.00	100
1927	100,000	4.00	10.00	30.00	100
1928	100,000	4.00	10.00	30.00	100
1929	100,000	5.00	12.00	35.00	120
1930	100,000	4.00	10.00	30.00	100
1934	200,000	3.00	10.00	25.00	90.00
1935	200,000	2.00	5.00	20.00	85.00
1936	300,000	1.50	3.00	15.00	65.00
1937	300,000	1.50	3.00	10.00	40.00
1938	800,000	1.00	2.00	8.00	30.00
1940	800,000	1.00	2.00	6.00	20.00



KM# 21 5 CENTAVOS
 Brass **Obv:** Bust facing within circle **Rev:** Radiant sun and hills within circle **Edge:** Plain

Date	Mintage	F	VF	XF	Unc
1943	2,000,000	0.75	2.50	10.00	60.00



KM# 24.1 5 CENTAVOS
 3.0000 g., Copper-Nickel **Obv:** Bust facing within circle **Rev:** Radiant sun and hills within circle, B. N. N **Note:** Reduced size. Medal rotation.

Date	Mintage	F	VF	XF	Unc
1946	4,000,000	0.10	0.25	2.50	18.00
1946 Proof	—	Value: 200			
1950	—	0.10	0.25	2.50	18.00
1952	4,000,000	0.10	0.25	3.50	25.00
1952 Proof	—	Value: 250			
1954	4,000,000	0.10	0.15	0.25	5.00
1954 Proof	—	Value: 250			
1956	5,000,000	0.10	0.15	0.50	5.00
1956 Proof	—	Value: 250			

KM# 24.2 5 CENTAVOS
 Copper-Nickel **Obv:** Bust facing within circle **Rev:** Radiant sun and hills within circle, B. C. N. **Note:** Medal rotation.

Date	Mintage	F	VF	XF	Unc
1962	3,000,000	—	0.10	0.15	2.00
1962 Proof	—	Value: 200			
1964	4,000,000	—	0.10	0.15	2.00
1965	10,000,000	—	0.10	0.15	2.00



KM# 24.2a 5 CENTAVOS
 3.0000 g., Nickel Clad Steel **Obv:** Bust facing within circle **Rev:** Radiant sun and hills within circle **Note:** Medal rotation.

Date	Mintage	F	VF	XF	Unc
1972	10,020,000	—	—	0.10	0.50



KM# 24.3 5 CENTAVOS
 3.0000 g., Copper-Nickel **Obv:** Bust facing within circle **Rev:** Radiant sun and hills within circle **Edge:** Reeded **Note:** Coin rotation.

Date	Mintage	F	VF	XF	Unc
1972 Proof	20,000	Value: 2.50			



KM# 27 5 CENTAVOS
 Aluminum, 21.5 mm. **Obv:** National emblem within circle **Rev:** Value within circle **Note:** Medal rotation.

Date	Mintage	F	VF	XF	Unc
1974	18,000,000	—	—	0.10	0.50



KM# 28 5 CENTAVOS
 1.4600 g., Aluminum, 21.5 mm. **Series:** F.A.O. **Obv:** National emblem within circle **Rev:** Value within circle **Note:** Medal rotation.

Date	Mintage	F	VF	XF	Unc
1974	2,000,000	—	—	0.40	2.00



KM# 49 5 CENTAVOS
 1.0400 g., Aluminum, 16.8 mm. **Obv:** Head with hat facing **Rev:** Value **Note:** Coin rotation.

Date	Mintage	F	VF	XF	Unc
1981	5,000,000	—	—	0.40	1.50



KM# 55 5 CENTAVOS
 0.7500 g., Aluminum, 15 mm. **Obv:** Hat above date and sprigs **Rev:** Value **Note:** Medal rotation.

Date	Mintage	F	VF	XF	Unc
1987	38,000,000	—	—	0.40	1.00



KM# 80 5 CENTAVOS
 2.1100 g., Chromium Plated Steel, 14.97 mm. **Obv:** National emblem **Rev:** Bird flying over map **Edge:** Plain **Note:** Coin rotation.

Date	Mintage	F	VF	XF	Unc
1994	20,000,000	—	—	—	0.50



KM# 13 10 CENTAVOS
 2.5000 g., 0.8000 Silver 0.0643 oz. ASW **Obv:** Bust facing within circle **Rev:** Radiant sun and hills within circle **Note:** All dates struck with medal rotation except 1935, which appears only in coin rotation.

Date	Mintage	F	VF	XF	Unc
1912H	230,000	2.50	7.00	25.00	100
1912H Proof	—	Value: 300			
1914H	220,000	3.00	10.00	35.00	115
1914H Proof	—	Value: 375			
1927	500,000	2.00	4.00	20.00	85.00
1928	1,000,000	1.25	3.00	15.00	65.00
1930	150,000	1.50	4.00	30.00	95.00
1935	250,000	1.25	3.00	12.50	45.00
1936	250,000	1.25	3.00	10.00	30.00

KM# 17.1 10 CENTAVOS
 4.0000 g., Copper-Nickel **Obv:** Bust facing within circle **Rev:** Radiant sun and hills within circle, B.C.N **Note:** Medal rotation.

Date	Mintage	F	VF	XF	Unc
1939	2,500,000	1.25	3.00	10.00	30.00
1939 Proof	—	Value: 250			
1946	2,000,000	1.25	3.00	10.00	30.00
1946 Proof	—	Value: 200			
1950	2,000,000	0.25	0.50	3.00	20.00
1950 Proof	—	Value: 200			
1952	1,500,000	0.25	0.50	3.00	25.00
1952 Proof	—	Value: 200			
1954	3,000,000	0.10	0.25	1.50	10.00
1954 Proof	—	Value: 200			
1956	5,000,000	0.10	0.20	1.00	6.00
1956 Proof	—	Value: 200			

KM# 17.2 10 CENTAVOS
 3.9100 g., Copper-Nickel **Obv:** Bust facing within circle **Rev:** Radiant sun and hills within circle, B.C.N **Note:** Medal rotation.

Date	Mintage	F	VF	XF	Unc
1962	4,000,000	—	0.10	0.15	5.00
1962 Proof	—	Value: 225			
1964	4,000,000	—	0.10	0.15	5.00
1965	12,000,000	—	0.10	0.15	1.00

KM# 17.2a 10 CENTAVOS
 Nickel Clad Steel **Obv:** Bust facing within circle **Rev:** Radiant sun and hills within circle **Note:** Medal rotation. Previous KM#17.3a.

Date	Mintage	F	VF	XF	Unc
1972	10,020,000	—	0.10	0.15	0.30



KM# 17.3 10 CENTAVOS
 Copper-Nickel **Obv:** Bust facing within circle **Rev:** Radiant sun and hills within circle **Edge:** Reeded **Note:** Coin rotation.

Date	Mintage	F	VF	XF	Unc
1972 Proof	20,000	Value: 2.50			



KM# 22 10 CENTAVOS
 Brass **Obv:** Bust facing within circle **Rev:** Radiant sun and hills within circle **Edge:** Reeded **Note:** Coin rotation.

Date	Mintage	F	VF	XF	Unc
1943	2,000,000	0.50	1.00	5.00	50.00



KM# 29 10 CENTAVOS
 Aluminum **Series:** F.A.O. **Obv:** Map within circle **Rev:** Value within circle **Note:** Medal rotation.

Date	Mintage	F	VF	XF	Unc
1974	2,000,000	—	—	0.10	1.00



KM# 30 10 CENTAVOS
Aluminum **Obv:** Map within circle **Rev:** Value within circle
Date **Mintage** F VF XF Unc BU
1974 18,000,000 — — 0.10 0.20 —

KM# 31 10 CENTAVOS
Copper-Nickel
Date **Mintage** F VF XF Unc BU
1978 20,000,000 — — 0.40 2.00 —



KM# 50 10 CENTAVOS
Aluminum **Obv:** Head with hat facing **Rev:** Value **Note:** Coin rotation.
Date **Mintage** F VF XF Unc BU
1981 10,000,000 — — 0.15 1.00 —



KM# 56 10 CENTAVOS
0.9000 g., Aluminum, 17 mm. **Obv:** Hat above date and sprigs
Rev: Value **Note:** Medal rotation.
Date **Mintage** F VF XF Unc BU
1987 16,000,000 — — 0.15 0.40 —



KM# 81 10 CENTAVOS
Chromium Plated Steel **Obv:** National emblem **Rev:** Bird flying above map **Note:** Coin rotation.
Date **Mintage** F VF XF Unc BU
1994 6,439,000 — — — 0.75 1.00



KM# 14 25 CENTAVOS
6.2500 g., 0.8000 Silver 0.1607 oz. ASW **Obv:** Bust facing within circle **Rev:** Radiant sun and hills within circle **Note:** Medal rotation.
Date **Mintage** F VF XF Unc BU
1912H 320,000 3.00 10.00 35.00 90.00 —
1912H Proof — Value: 350
1914H 100,000 5.00 15.00 50.00 170 —
1928 200,000 3.00 10.00 30.00 90.00 —
1929 20,000 8.00 35.00 90.00 275 —
1930 20,000 8.00 35.00 90.00 250 —
1936 100,000 2.75 8.00 20.00 65.00 —



KM# 18.1 25 CENTAVOS
5.0000 g., Copper-Nickel, 23 mm. **Obv:** Bust facing within circle
Rev: Radiant sun and hills within circle, B N N (repeated)
Date **Mintage** F VF XF Unc BU
1939 1,000,000 2.00 6.00 15.00 50.00 —
1939 Proof — Value: 300
1946 1,000,000 1.50 4.00 12.00 40.00 —
1946 Proof — Value: 280
1950 1,000,000 0.25 0.50 1.50 20.00 —
1950 Proof — Value: 300
1952 1,000,000 0.25 0.50 1.50 15.00 —
1952 Proof — Value: 280

Date **Mintage** F VF XF Unc BU
1954 2,000,000 0.10 0.20 0.50 6.00 —
1954 Proof — Value: 280
1956 3,000,000 0.10 0.20 0.50 5.00 —
1956 Proof — Value: 280



KM# 23 25 CENTAVOS
Brass, 26.8 mm. **Obv:** Bust facing within circle **Rev:** Radiant sun and hills within circle **Edge:** Reeded **Note:** Coin rotation.
Date **Mintage** F VF XF Unc BU
1943 1,000,000 0.50 1.50 8.50 50.00 —

KM# 18.2 25 CENTAVOS
5.1000 g., Copper-Nickel, 23 mm. **Obv:** Bust facing within circle
Rev: Radiant sun and hills within circle, B. C. N. **Note:** Medal rotation.
Date **Mintage** F VF XF Unc BU
1964 3,000,000 0.10 0.20 0.40 4.00 —
1965 4,400,000 0.10 0.20 0.30 4.00 —



KM# 18.3 25 CENTAVOS
Copper-Nickel **Obv:** Bust facing within circle **Rev:** Radiant sun and hills within circle **Edge:** Reeded
Date **Mintage** F VF XF Unc BU
1972 4,000,000 — 0.10 0.15 2.00 —
1972 Proof 20,000 Value: 2.50
Note: Coin rotation
1974 6,000,000 — 0.10 0.15 2.00 —
Note: Medal rotation



KM# 51 25 CENTAVOS
3.4000 g., Nickel Clad Steel **Obv:** Head with hat facing **Rev:** Value **Note:** Coin rotation
Date **Mintage** F VF XF Unc BU
1981 10,000,000 — — 0.25 1.50 —
1985 8,000,000 5.00 10.00 20.00 30.00 —



KM# 57 25 CENTAVOS
1.3500 g., Aluminum, 19 mm. **Obv:** Hat above date and sprigs
Rev: Value **Note:** Medal rotation.
Date **Mintage** F VF XF Unc BU
1987 — — — 0.25 2.00 —



KM# 82 25 CENTAVOS
Chromium Plated Steel **Obv:** National emblem **Rev:** Bird flying above map **Note:** Coin rotation.
Date **Mintage** F VF XF Unc BU
1994 2,500,000 — — — 1.00 1.50

KM# 15 50 CENTAVOS
12.5000 g., 0.8000 Silver 0.3215 oz. ASW **Obv:** Bust facing within circle **Rev:** Radiant sun and hills within circle **Note:** Medal rotation.
Date **Mintage** F VF XF Unc BU
1912H 260,000 5.50 15.00 75.00 200 —
1912H Proof — Value: 500
1929 20,000 6.50 20.00 90.00 275 —

KM# 19.1 50 CENTAVOS
7.9200 g., Copper-Nickel **Obv:** Bust facing within circle **Rev:** Radiant sun and hills within circle, B. N. N **Note:** Medal rotation.
Date **Mintage** F VF XF Unc BU
1939 1,000,000 3.00 8.00 20.00 65.00 —
1939 Proof — Value: 300
1946 500,000 2.00 5.00 12.50 50.00 —
1946 Proof — Value: 300
1950 500,000 1.00 2.00 10.00 50.00 —
1950 Proof — Value: 300
1952 1,000,000 0.75 1.50 5.00 30.00 —
1952 Proof — Value: 300
1954 2,000,000 0.50 1.00 4.00 15.00 —
1954 Proof — Value: 300
1956 2,000,000 0.50 1.00 4.00 15.00 —
1956 Proof — Value: 300

KM# 19.2 50 CENTAVOS
Copper-Nickel **Obv:** Bust facing within circle **Rev:** Radiant sun and hills within circle, B. C. N
Date **Mintage** F VF XF Unc BU
1965 600,000 0.50 1.25 4.50 15.00 —
1965 Proof — Value: 150



KM# 19.3 50 CENTAVOS
Copper-Nickel **Obv:** Bust facing within circle **Rev:** Radiant sun and hills within circle **Edge:** Reeded
Date **Mintage** F VF XF Unc BU
1972 — — — — — —
1972 Proof 20,000 Value: 2.50
Note: Coin rotation
1974 2,000,000 0.10 0.25 0.50 3.50 —
Note: Medal rotation



KM# 42 50 CENTAVOS
7.0000 g., Copper-Nickel **Obv:** Head with hat facing **Rev:** Value **Note:** Coin rotation.
Date **Mintage** F VF XF Unc BU
1980Mo 15,000,000 0.10 0.25 0.50 1.75 —

KM# 42a 50 CENTAVOS
6.1600 g., Nickel Clad Steel, 25.9 mm. **Obv:** Head with hat facing
Rev: Value **Note:** Coin rotation.
Date **Mintage** F VF XF Unc BU
1983 10,000,000 — — 0.40 2.50 —
1985 10,000,000 3.50 7.50 15.00 25.00 —

KM# 58 50 CENTAVOS
4.8500 g., Aluminum-Bronze, 22 mm. **Obv:** Hat above date and sprigs
Rev: Value **Note:** Medal rotation.
Date **Mintage** F VF XF Unc BU
1987 12,000,000 — — 0.40 2.50 —



KM# 83 50 CENTAVOS
4.6800 g., Chromium Plated Steel, 22 mm. **Obv:** National emblem **Rev:** Bird flying above map **Note:** Coin rotation.
Date **Mintage** F VF XF Unc BU
1994 12,000,000 — — — 1.25 1.75

KM# 88 50 CENTAVOS
4.8000 g., Nickel Clad Steel, 22 mm. **Obv:** National emblem
Rev: Value above sprigs within circle, date flanked by stars
Date **Mintage** F VF XF Unc BU
1997 24,000,000 — — — 1.25 1.75



KM# 16 CORDOBA

25.0000 g., 0.9000 Silver 0.7234 oz. ASW **Obv:** Bust facing within circle **Rev:** Radiant sun and hills within circle **Note:** Medal rotation.
Date **Mintage** **F** **VF** **XF** **Unc** **BU**
 1912H 35,000 30.00 75.00 285 1,900 —
 1912H Proof — Value: 2,850



KM# 26 CORDOBA

9.4500 g., Copper-Nickel, 28.9 mm. **Obv:** Bust facing within circle **Rev:** Radiant sun and hills within circle **Edge:** Reeded
Date **Mintage** **F** **VF** **XF** **Unc** **BU**
 1972 20,000,000 0.10 0.20 2.00 4.00 —
Note: Medal rotation
 1972 Proof 40,000 Value: 10.00
Note: Coin rotation



KM# 43 CORDOBA

8.8400 g., Copper-Nickel **Obv:** Head with hat facing **Rev:** Value **Note:** Coin rotation.
Date **Mintage** **F** **VF** **XF** **Unc** **BU**
 1980Mo 10,000,000 0.10 0.20 0.50 2.00 —
 1983Mo 10,000,000 0.10 0.20 0.50 2.00 —

KM# 43a CORDOBA

Nickel Clad Steel **Obv:** Head with hat facing **Rev:** Value **Note:** Coin rotation.
Date **Mintage** **F** **VF** **XF** **Unc** **BU**
 1984 10,000,000 — 0.10 0.50 2.00 —
 1985 10,000,000 1.00 2.00 7.00 35.00 —



KM# 59 CORDOBA

6.1500 g., Aluminum-Bronze, 24 mm. **Obv:** Hat above date and sprigs **Rev:** Value **Note:** Medal rotation.
Date **Mintage** **F** **VF** **XF** **Unc** **BU**
 1987 23,000,000 — 0.75 1.00 3.75 —



KM# 77 CORDOBA

27.0000 g., 0.9250 Silver 0.8029 oz. ASW **Subject:** Ibero-American Series **Obv:** National emblem within assorted arms around border **Rev:** Map behind standing figures shaking hands within circle

Date **Mintage** **F** **VF** **XF** **Unc** **BU**
 1991 Proof 10,000 Value: 65.00



KM# 84 CORDOBA

13.8200 g., 0.9250 Silver 0.4110 oz. ASW **Subject:** National Ruben Dario Theater **Obv:** Dancing native and map **Rev:** Theatrical masks on theatre
Date **Mintage** **F** **VF** **XF** **Unc** **BU**
 1994 Proof 2,000 Value: 42.50



KM# 85 CORDOBA

14.1700 g., 0.9250 Silver 0.4214 oz. ASW **Subject:** 100th Anniversary - City of Boaco **Obv:** National emblem **Rev:** Building
Date **Mintage** **F** **VF** **XF** **Unc** **BU**
 1995 Proof 1,000 Value: 45.00



KM# 87 CORDOBA

13.9600 g., 0.8250 Silver 0.3703 oz. ASW **Subject:** 50th Anniversary - F.A.O **Obv:** National emblem **Rev:** F.A.O. logo within circle
Date **Mintage** **F** **VF** **XF** **Unc** **BU**
 1995 Proof 2,200 Value: 37.50



KM# 89 CORDOBA

6.2500 g., Nickel Clad Steel, 25 mm. **Obv:** National emblem **Rev:** Value above sprigs within circle
Date **Mintage** **F** **VF** **XF** **Unc** **BU**
 1997 39,000,000 — — — 2.50 3.00
 2000 35,000,000 — — — 2.50 3.00



KM# 44 5 CORDOBAS

Copper-Nickel, 27 mm. **Obv:** Value **Rev:** Head with hat facing **Note:** Medal rotation.
Date **Mintage** **F** **VF** **XF** **Unc** **BU**
 1980 10,000,000 0.15 0.25 1.00 3.00 —

KM# 44a 5 CORDOBAS

Nickel Clad Steel **Obv:** Value **Rev:** Head with hat facing **Note:** Medal rotation.
Date **Mintage** **F** **VF** **XF** **Unc** **BU**
 1984 8,000,000 — 0.25 1.00 3.50 —



KM# 60 5 CORDOBAS

7.5000 g., Aluminum-Bronze, 25.9 mm. **Obv:** Hat above date and sprigs **Rev:** Value
Date **Mintage** **F** **VF** **XF** **Unc** **BU**
 1987 23,000,000 — 1.00 2.50 4.00 —



KM# 86 5 CORDOBAS

27.0000 g., 0.9250 Silver 0.8029 oz. ASW **Subject:** Wildlife Protection **Obv:** National emblem
Date **Mintage** **F** **VF** **XF** **Unc** **BU**
 1994 Proof 20,000 Value: 45.00



KM# 96 5 CORDOBAS

27.0000 g., 0.9250 Silver 0.8029 oz. ASW. **Subject:** Ibero-America **Obv:** National emblem within assorted arms border **Rev:** Two folk dancers **Edge:** Reeded
Date **Mintage** **F** **VF** **XF** **Unc** **BU**
 1997 Proof — Value: 60.00



KM# 90 5 CORDOBAS

7.8000 g., Nickel Clad Steel, 27.8 mm. **Obv:** National emblem **Rev:** Value above sprigs within circle **Note:** Coin rotation.
Date **Mintage** **F** **VF** **XF** **Unc** **BU**
 1997 11,000,000 — — — 4.00 5.00
 2000 25,000,000 — — — 4.00 5.00



KM# 76 10 CORDOBAS

25.7000 g., 0.9990 Silver 0.8254 oz. ASW **Subject:** Soccer
Obv: National emblem within circle **Rev:** Soccer champions with arms raised

Date	Mintage	F	VF	XF	Unc	BU
1991 Proof	10,000					Value: 65.00



KM# 78 10 CORDOBAS

19.9500 g., 0.9990 Silver 0.6407 oz. ASW **Subject:** Spanish Royal Visit
Obv: National emblem within circle **Rev:** Heads 1/4 left on map

Date	Mintage	F	VF	XF	Unc	BU
1991 Proof	5,000					Value: 55.00



KM# 95 10 CORDOBAS

27.2000 g., 0.9250 Silver 0.8089 oz. ASW, 40 mm. **Subject:** Ibero-America Series
Obv: National emblem within circle of assorted arms
Rev: Man on horse with two milk cans **Edge:** Reeded

Date	Mintage	F	VF	XF	Unc	BU
1999 Proof	—					Value: 75.00



KM# 32 20 CORDOBAS

5.0300 g., 0.9250 Silver 0.1496 oz. ASW **Subject:** Earthquake Relief Issue
Obv: National emblem **Rev:** Bird at center of cog wheel design, plant springs in sections

Date	Mintage	F	VF	XF	Unc	BU
1975	2,491				14.50	
1975 Proof	1,750					Value: 20.00

Note: Medal rotation



KM# 25 50 CORDOBAS

35.6000 g., 0.9000 Gold 1.0301 oz. AGW **Subject:** 100th Anniversary - Birth of Ruben Dario
Obv: National emblem within circle **Rev:** Bust 3/4 facing within circle

Date	Mintage	F	VF	XF	Unc	BU
1967HF Prooflike	16,000					950

Note: 500 pieces were issued in blue boxes with certificates; Boxed examples command a premium



KM# 33 50 CORDOBAS

12.5700 g., 0.9250 Silver 0.3738 oz. ASW **Subject:** U.S. Bicentennial
Obv: National emblem **Rev:** Liberty bell divides dates **Note:** Mintages are included with KM#34.

Date	Mintage	F	VF	XF	Unc	BU
1975	—				21.50	
1975 Proof	—					Value: 30.00

Note: Medal rotation



KM# 34 50 CORDOBAS

12.5700 g., 0.9250 Silver 0.3738 oz. ASW **Subject:** Earthquake Relief Issue
Obv: National emblem **Rev:** "The Bud" painting by Annigoni

Date	Mintage	F	VF	XF	Unc	BU
1975	4,482				18.00	
1975 Proof	3,500					Value: 27.50



KM# 61 50 CORDOBAS

16.6000 g., 0.8250 Silver 0.4403 oz. ASW **Series:** Winter Olympics
Obv: National emblem within circle **Rev:** Skier

Date	Mintage	F	VF	XF	Unc	BU
1988 Proof	10,000					Value: 22.50



KM# 62 50 CORDOBAS

16.6000 g., 0.8250 Silver 0.4403 oz. ASW **Series:** Olympics
Obv: National emblem within circle **Rev:** Sailboat

Date	Mintage	F	VF	XF	Unc	BU
1988 Proof	10,000					Value: 22.50



KM# 91 50 CORDOBAS

27.0000 g., 0.9250 Silver 0.8029 oz. ASW, 40 mm. **Subject:** Central Bank 40th Anniversary
Obv: National emblem within circle and wreath **Rev:** Bust 1/4 left **Edge:** Reeded

Date	Mintage	F	VF	XF	Unc	BU
2000 Proof	1,000					Value: 75.00



KM# 35 100 CORDOBAS

25.1400 g., 0.9250 Silver 0.7476 oz. ASW **Subject:** U.S. Bicentennial
Obv: National emblem **Rev:** Betsy Ross sewing flag on left, astronaut placing flag on moon on right **Note:** Mintages included with KM#36.

Date	Mintage	F	VF	XF	Unc	BU
1975	—				35.00	
1975 Proof	—					Value: 45.00

Note: Medal rotation



KM# 36 100 CORDOBAS

25.1400 g., 0.9250 Silver 0.7476 oz. ASW **Subject:** Earthquake Relief Issue
Obv: National emblem **Rev:** World globe in front of assorted flags

Date	Mintage	F	VF	XF	Unc	BU
1975	4,682				35.00	
1975 Proof	3,500					Value: 45.00

Note: Medal rotation



KM# 37 200 CORDOBAS

2.1000 g., 0.9000 Gold 0.0608 oz. AGW **Subject:** Pieta by Michelangelo
Obv: National emblem **Rev:** Sitting figure holding lying figure on lap within circle

Date	Mintage	F	VF	XF	Unc	BU
1975	1,200					
1975 Proof	1,650					Value: 85



KM# 46 500 CORDOBAS
 14.0000 g., 0.9250 Silver 0.4163 oz. ASW **Obv:** Map **Rev:** Bust right **Note:** Medal rotation.

Date	Mintage	F	VF	XF	Unc	BU
1980Mo Proof	7,000				Value: 35.00	



KM# 63 500 CORDOBAS
 Aluminum **Obv:** Hat above date and sprigs **Rev:** Value

Date	Mintage	F	VF	XF	Unc	BU
1987	—	—	—	2.50	6.50	—



KM# 47 500 CORDOBAS
 14.0000 g., 0.9250 Silver 0.4163 oz. ASW **Obv:** National emblem **Rev:** Bust of Rigoberto Lopez Perez 1/4 left **Note:** Medal rotation.

Date	Mintage	F	VF	XF	Unc	BU
1980Mo Proof	7,000				Value: 35.00	



KM# 40 1000 CORDOBAS
 9.5000 g., 0.9000 Gold 0.2749 oz. AGW **Subject:** U.S. Bicentennial **Obv:** National emblem **Rev:** Liberty bell divides dates

Date	Mintage	F	VF	XF	Unc	BU
1975	3,380	—	—	—	—	275
1975 Proof	2,270				Value: 300	

KM# 79 250 CORDOBAS
 171.0700 g., 0.9990 Silver 5.4943 oz. ASW **Subject:** Spanish Royal Visit **Obv:** National emblem within circle **Rev:** Heads 1/4 left on map

Date	Mintage	F	VF	XF	Unc	BU
1992 Proof	—				Value: 135	



KM# 69 500 CORDOBAS
 14.0000 g., 0.9990 Silver 0.4496 oz. ASW **Subject:** 50th Anniversary - A. C. Sandino **Obv:** National emblem **Rev:** Birthplace of Augusto Cesar Sandino

Date	Mintage	F	VF	XF	Unc	BU
ND(1984) Proof	1,000				Value: 45.00	



KM# 48 1000 CORDOBAS
 20.0000 g., 0.9000 Gold 0.5787 oz. AGW **Subject:** 1st Anniversary of Revolution **Obv:** Three 1/2 figures with guns raised **Rev:** Busts of Sandino and Fonseca

Date	Mintage	F	VF	XF	Unc	BU
1980Mo Proof	6,000				Value: 550	



KM# 38 500 CORDOBAS
 5.4000 g., 0.9000 Gold 0.1562 oz. AGW **Subject:** Colonial Church, La Merced **Obv:** National emblem **Rev:** Colonial church within circle

Date	Mintage	F	VF	XF	Unc	BU
1975	200	—	—	—	—	350
1975 Proof	100				Value: 650	



KM# 52 1000 CORDOBAS
 20.0000 g., 0.9170 Gold 0.5896 oz. AGW **Subject:** 50th Anniversary - The Murder of General Augusto Cesar Sandino **Obv:** National emblem **Rev:** Bust with hat facing

Date	Mintage	F	VF	XF	Unc	BU
1984 Proof	1,000				Value: 600	

KM# 52 1000 CORDOBAS
 20.0000 g., 0.9170 Gold 0.5896 oz. AGW **Subject:** 50th Anniversary - The Murder of General Augusto Cesar Sandino **Obv:** National emblem **Rev:** Bust with hat facing

Date	Mintage	F	VF	XF	Unc	BU
1984 Proof	1,000				Value: 600	



KM# 39 500 CORDOBAS
 5.4000 g., 0.9000 Gold 0.1562 oz. AGW **Subject:** Earthquake Relief Issue **Obv:** National emblem **Rev:** "The Bud" by Annigoni

Date	Mintage	F	VF	XF	Unc	BU
1975	1,750	—	—	—	—	175
1975 Proof	1,120				Value: 220	



KM# 70 500 CORDOBAS
 14.0000 g., 0.9990 Silver 0.4496 oz. ASW **Subject:** 50th Anniversary - Sandino's Death **Obv:** National emblem **Rev:** Facing busts of Generals Sandino, Estrada and Umanzor

Date	Mintage	F	VF	XF	Unc	BU
ND(1984) Proof	1,000				Value: 45.00	

KM# 53 1000 CORDOBAS
 20.0000 g., 0.9170 Gold 0.5896 oz. AGW **Obv:** National emblem **Rev:** Birthplace of Augusto Cesar Sandino

Date	Mintage	F	VF	XF	Unc	BU
1984 Proof	1,000				Value: 600	

KM# 54 1000 CORDOBAS
 20.0000 g., 0.9170 Gold 0.5896 oz. AGW **Obv:** National emblem **Rev:** Facing busts of Generals Sandino, Estrada and Umanzor

Date	Mintage	F	VF	XF	Unc	BU
1984 Proof	1,000				Value: 600	



KM# 45 500 CORDOBAS
 14.0000 g., 0.9250 Silver 0.4163 oz. ASW **Obv:** Map **Rev:** Head with hat facing **Note:** Medal rotation.

Date	Mintage	F	VF	XF	Unc	BU
1980Mo Proof	7,000				Value: 35.00	



KM# 41 2000 CORDOBAS
 19.2000 g., 0.9000 Gold 0.5555 oz. AGW **Subject:** U.S. Bicentennial **Obv:** National emblem **Rev:** Betsy Ross sewing flag on left, astronaut placing flag on moon on right

Date	Mintage	F	VF	XF	Unc	BU
1975	320	—	—	—	—	600
1975 Proof	100				Value: 850	



KM# 65 2000 CORDOBAS
 16.6000 g., 0.8250 Silver 0.4403 oz. ASW **Subject:** Soccer
Obv: National emblem within circle **Rev:** Soccer player
Date **Mintage** **F** **VF** **XF** **Unc** **BU**
 1988 Proof 5,000 Value: 40.00



KM# 71 10000 CORDOBAS
 26.0000 g., 0.9990 Silver 0.8350 oz. ASW **Subject:** Wildlife
Protection Obv: National emblem within circle **Rev:** Ocelot
Date **Mintage** **F** **VF** **XF** **Unc** **BU**
 1990 Proof 5,000 Value: 50.00



KM# 75 10000 CORDOBAS
 20.0000 g., 0.9990 Silver 0.6423 oz. ASW **Series:** 1992 Winter
 Olympics **Obv:** National emblem within circle **Rev:** Figure skater
Date **Mintage** **F** **VF** **XF** **Unc** **BU**
 1990 Proof 10,000 Value: 47.50



KM# 64 10000 CORDOBAS
 20.0000 g., 0.9990 Silver 0.6423 oz. ASW **Subject:** Discovery
 of Nicaragua by Columbus **Obv:** National emblem **Rev:** Sailing
 ship and small boat
Date **Mintage** **F** **VF** **XF** **Unc** **BU**
 1989 Proof Est. 10,000 Value: 45.00



KM# 72.1 10000 CORDOBAS
 20.4000 g., 0.9990 Silver 0.6552 oz. ASW **Series:** 1992 Summer
 Olympics **Obv:** National emblem within circle **Rev:** Horse jumping
Date **Mintage** **F** **VF** **XF** **Unc** **BU**
 1990 Proof 10,000 Value: 60.00

REVOLUTIONARY TOKEN COINAGE



KM# Tn1 10 PESOS
 18.0000 g., Lead **Issuer:** General Augusto Cesar Sandino,
 1925-1934
Date **Mintage** **VG** **F** **VF** **XF** **Unc**
 ND(1927) — 400 700 1,200 2,500 —



KM# 66 10000 CORDOBAS
 26.4000 g., 0.9990 Silver 0.8479 oz. ASW **Obv:** National
 emblem within circle **Rev:** Two soccer players
Date **Mintage** **F** **VF** **XF** **Unc** **BU**
 1990 Proof 5,000 Value: 45.00



KM# 72.2 10000 CORDOBAS
 20.0000 g., 0.9990 Silver 0.6423 oz. ASW **Series:** 1992
 Summer Olympics **Obv:** National emblem within circle **Rev:**
 Horse jumping, 999 added at 4 o'clock
Date **Mintage** **F** **VF** **XF** **Unc** **BU**
 1990 Proof Inc. above Value: 42.50

PATTERNS

Including off metal strikes.

KM#	Date	Mintage	Identification	Mkt Val
Pn10	1912H	2	1/2 Centavo. Silver. KM10; 2 known.	—
Pn11	1912H	1	1/2 Centavo. Gold. KM10; unique.	—
Pn12	1912H	2	Centavo. Silver. KM11; 2 known.	4,000
Pn13	1912H	1	Centavo. Gold. KM#11.	—
Pn14	1912H	2	5 Centavos. Silver. KM12.	—
Pn15	1912H	1	5 Centavos. Gold. KM12.	—
Pn16	1912H	1	10 Centavos. Gold. KM13.	—
Pn17	1912H	1	25 Centavos. Gold. KM14.	—
Pn18	1912H	1	50 Centavos. Gold. KM#15.	—
Pn19	1912H	1	Cordoba. Gold. KM16.	—
Pn20	1975	—	20 Cordobas. Silver. KM32 with 4.65 gram Plata Fino, LEY 925 below date.	—
Pn21	1975	—	50 Cordobas. Silver. KM34 with 11.63 gram. Plata Fino, LEY 925 below date.	—



KM# 67 10000 CORDOBAS
 26.0000 g., 0.9990 Silver 0.8350 oz. ASW **Subject:** Discovery
 of America **Obv:** National emblem within circle **Rev:** Sailing ship
Date **Mintage** **F** **VF** **XF** **Unc** **BU**
 1990 Proof 10,000 Value: 47.50



KM# 74 10000 CORDOBAS
 25.9000 g., 0.9990 Silver 0.8318 oz. ASW **Series:** 1992
 Summer Olympics **Obv:** National emblem within circle **Rev:**
 Tennis player proclaiming victory
Date **Mintage** **F** **VF** **XF** **Unc** **BU**
 1990 Proof 10,000 Value: 50.00



Pn22 1975 — 100 Cordobas. Silver. KM36 with
 23.25 gram. Plata Fino, LEY 925
 below date. —

TRIAL STRIKES

KM#	Date	Mintage	Identification	Mkt Val
TS1	ND(1912)	—	10 Centavos. Aluminum. Obverse.	350



KM# 68 10000 CORDOBAS
 26.0000 g., 0.9990 Silver 0.8350 oz. ASW **Series:** 1992 Summer
 Olympics **Obv:** National emblem within circle **Rev:** Bicyclist
Date **Mintage** **F** **VF** **XF** **Unc** **BU**
 1990 Proof 10,000 Value: 40.00

TS2	ND(1912)	—	10 Centavos. Aluminum. Bust facing within circle. Radiant sun and hills within circle. Reverse.	350
TS3	ND(1912)	—	25 Centavos. Aluminum. Obverse.	360
TS4	ND(1912)	—	25 Centavos. Aluminum. Reverse.	360

KM# Date Mintage Identification Mkt Val



TS5	ND(1912)	—	50 Centavos. Aluminum. Bust facing within circle. Radiant sun and hills within circle. Obverse.	375
TS6	ND(1912)	—	50 Centavos. Aluminum.	375
TS7	ND(1912)	—	Cordoba. 18.0000 Aluminum. Obverse.	—
TS8	ND(1912)	—	Cordoba. 18.0000 Aluminum. Reverse.	—
TS9	1965	—	5 Centavos. Nickel. Raised "Trial" left of bust on obverse, above rays on reverse. KM24.2.	—
TS10	1965	—	10 Centavos. Nickel. Raised "Trial" left of bust on obverse, above rays on reverse. KM17.2.	—

MINT SETS

KM#	Date	Mintage	Identification	Issue Price	Mkt Val
MS1	1975 (5)	—	KM37-41	—	1,150
MS2	1975 (5)	2,250	KM#32-36	—	110

PROOF SETS

KM#	Date	Mintage	Identification	Issue Price	Mkt Val
PS1	1912 (7)	10	KM10-16	—	4,500
PS2	1912 (3)	2	Pn10, Pn12, Pn14	—	4,500
PS3	1912 (7)	1	Pn11, Pn13, Pn15-19	—	—
PS4	1972 (5)	20,000	KM17.3-19.3, 24.3, 26	8.00	15.00
PS5	1975 (7)	—	KM32, 33, 35, 37, 38, 40, 41	—	1,900
PS6	1975 (5)	2,000	KM32-36	—	160
PS7	1975 (3)	—	KM32, 33, 35	115	90.00
PS8	1975 (3)	—	KM34, 36, 39	—	295
PS9	1975 (2)	—	KM37, 39	—	300



KM# 7 10 FRANCS
3.2000 g., 0.9000 Gold 0.0926 oz. AGW **Obv:** Ostriches **Rev:** Flagged arms
Date 1968 Proof **Mintage** 1,000 **Value:** 125



KM# 8.1 10 FRANCS
20.0000 g., 0.9000 Silver 0.5787 oz. ASW **Obv:** Lion **Rev:** Flagged arms **Note:** Sharp details, raised rim.
Date 1968 Proof **Mintage** 1,000 **Value:** 65.00

KM# 8.2 10 FRANCS
24.5400 g., 0.9000 Silver 0.7101 oz. ASW **Obv:** Exists with and without accent marks above first "E" in REPUBLIQUE **Rev:** Flagged arms **Note:** Dull details, machined-down rim
Date 1968 Proof **Mintage** — **Value:** 40.00



KM# 2 25 FRANCS
8.0000 g., 0.9000 Gold 0.2315 oz. AGW **Subject:** Independence Commemorative **Obv:** President Diouri Hamani left **Rev:** Flagged arms
Date ND(1960) Proof **Mintage** 1,000 **Value:** 240



KM# 9 25 FRANCS
8.0000 g., 0.9000 Gold 0.2315 oz. AGW **Obv:** Barbary sheep **Rev:** Flagged arms
Date 1968 Proof **Mintage** 1,000 **Value:** 240



KM# 3 50 FRANCS
16.0000 g., 0.9000 Gold 0.4630 oz. AGW **Subject:** Independence Commemorative **Obv:** President Diouri Hamani left **Rev:** Flagged arms
Date ND(1960) Proof **Mintage** 1,000 **Value:** 475



KM# 10 50 FRANCS
16.0000 g., 0.9000 Gold 0.4630 oz. AGW **Subject:** Independence Commemorative **Obv:** Lion **Rev:** Flagged arms
Date 1968 Proof **Mintage** 1,000 **Value:** 475



KM# 4 100 FRANCS
32.0000 g., 0.9000 Gold 0.9259 oz. AGW **Subject:** Independence Commemorative **Obv:** President Diouri Hamani left **Rev:** Flagged arms
Date ND(1960) Proof **Mintage** 1,000 **Value:** 925



KM# 11 100 FRANCS
32.0000 g., 0.9000 Gold 0.9259 oz. AGW **Subject:** Independence Commemorative **Obv:** President Diouri Hamani left **Rev:** Flagged arms
Date 1968 Proof **Mintage** 1,000 **Value:** 925



KM# 5 500 FRANCS
10.0000 g., 0.9000 Silver 0.2893 oz. ASW **Subject:** Independence Commemorative **Obv:** President Diouri Hamani left **Rev:** Flagged arms
Date ND(1960) Proof **Mintage** — **Value:** 35.00



KM# 6 1000 FRANCS
20.0000 g., 0.9000 Silver 0.5787 oz. ASW **Subject:** Independence Commemorative **Obv:** President Diouri Hamani left **Rev:** Flagged arms
Date ND(1960) Proof **Mintage** — **Value:** 55.00

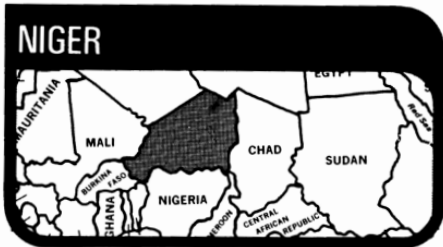

The Republic of Niger, located in West Africa's Sahara region 1,000 miles (1,609 km.) from the Mediterranean shore, has an area of 489,191 sq. mi. (1,267,000 sq. km.) and a population of *7.4 million. Capital: Niamey. The economy is based on subsistence agriculture and raising livestock. Peanuts, peanut oil, and livestock are exported.

Although four-fifths of Niger is arid desert, it was, some 6,000 years ago inhabited and an important economic crossroads. Its modern history began in the 19th century with the beginning of contacts with British and German explorers searching for the mouth of the Niger River. Niger was incorporated into French West Africa in 1896, but it was 1922 before all native resistance was quelled and Niger became a French colony. In 1958 the voters approved the new French Constitution and elected to become an autonomous republic within the French Community. On Aug. 3, 1960, Niger withdrew from the Community and proclaimed its independence.

REPUBLIC DECIMAL COINAGE



KM# 1 10 FRANCS
4.2000 g., 0.9000 Gold 0.1215 oz. AGW **Subject:** Independence Commemorative **Obv:** President Diouri Hamani left **Rev:** Flagged arms
Date ND(1960) Proof **Mintage** 1,000 **Value:** 120

ESSAIS

KM#	Date	Mintage	Identification	Issue Price	Mkt Val
E1	1960	—	10 Francs. Silver. 39.4000 g. Lion facing. Arms. Thick planchet.	—	150
E2	1960	—	25 Francs.	—	200
E3	1960	—	50 Francs.	—	325
E4	1960	—	100 Francs.	—	650
E5	ND(1960)	1,000	500 Francs. Silver. KM5.	—	40.00



E6 ND(1960) 1,000 1000 Francs. Silver. KM6. — 60.00



E7	1968	—	10 Francs. Gold. 31.7800 g. KM8.	—	1,750
E8	1968	—	10 Francs. Silver.	—	35.00
E9	1968	—	25 Francs. Silver.	—	40.00
E10	1968	—	50 Francs. Silver.	—	45.00
E11	1968	—	100 Francs. Silver.	—	50.00

PATTERNS

Including off metal strikes

KM#	Date	Mintage	Identification	Issue Price	Mkt Val
Pn1	1968	—	10 Francs. Copper. 18.8200 g. Reeded edge. KM8.1.	—	200

PROOF SETS

KM#	Date	Mintage	Identification	Issue Price	Mkt Val
PS1	1960 (4)	1,000	KM1-4	—	1,600
PS2	1968 (4)	—	KM7, 9-11	—	1,650

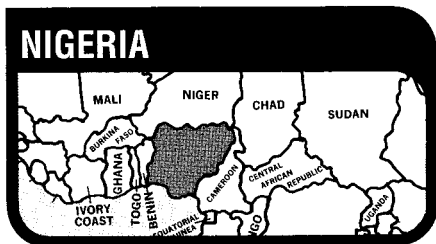

Nigeria, situated on the Atlantic coast of West Africa has an area of 356,669 sq. mi. (923,770 sq. km.).

Following the Napoleonic Wars, the British expanded their trade with the interior of Nigeria. The Berlin Conference of 1885 recognized British claims to a sphere of influence in that area, and in the following year the Royal Niger Company was chartered. Direct British control of the territory was initiated in 1900, and in 1914 the amalgamation of Northern and Southern Nigeria into the Colony and Protectorate of Nigeria was effected. In 1960, following a number of territorial and constitutional changes, Nigeria was granted independence within the British Commonwealth as a federation of the Northern, Western and Eastern regions. Nigeria altered its political relationship with Great Britain on Oct. 1, 1963, by proclaiming itself a republic. It did, however, elect to remain a member of the Commonwealth of Nations.

On May 30, 1967, the Eastern Region of the republic an area occupied principally by the proud and resourceful Ibo tribe – seceded from Nigeria and proclaimed itself the independent Republic of Biafra with Odumegwu Ojukwu as Chief of State. Civil war erupted and raged for 31 months. Casualties, including civilian, were about two million, the majority succumbing to malnutrition and disease. Biafra surrendered to the federal government on January 15, 1970.

For earlier coinage refer to British West Africa.

Arms Mottos

Short: Unity and faith
Long: Unity and Faith, Peace and Progress

BRITISH PROTECTORATE OF NIGERIA

POUND STERLING COINAGE



KM# 1 1/2 PENNY
Bronze **Ruler:** Elizabeth II **Obv:** Crown above center hole flanked by curved sprig **Rev:** Star design around center hole

Date	Mintage	F	VF	XF	Unc	BU	
1959	52,800,000	—	0.15	0.25	1.00	—	
1959 Proof	6,031	Value: 2.50					—



KM# 2 PENNY
7.5000 g., Bronze, 28 mm. **Ruler:** Elizabeth II **Obv:** Crown above center hole flanked by curved sprig **Rev:** Star design around center hole

Date	Mintage	F	VF	XF	Unc	BU	
1959	93,368,000	—	0.15	0.25	2.00	—	
1959 Proof	6,031	Value: 2.50					—



KM# 3 3 PENCE
Nickel-Brass **Ruler:** Elizabeth II **Obv:** Crowned head right **Rev:** Cotton plant

Date	Mintage	F	VF	XF	Unc	BU	
1959	52,000,000	—	0.20	0.40	2.00	—	
1959 Proof	6,031	Value: 3.50					—



KM# 4 6 PENCE
2.5000 g., Copper-Nickel, 17.8 mm. **Ruler:** Elizabeth II **Obv:** Crowned head right **Rev:** Cocoa beans

Date	Mintage	F	VF	XF	Unc	BU	
1959	35,000,000	—	0.40	0.80	2.50	—	
1959 Proof	6,031	Value: 5.00					—



KM# 5 SHILLING
5.0000 g., Copper-Nickel, 22.8 mm. **Ruler:** Elizabeth II **Obv:** Crowned head right **Rev:** Palm divides date

Date	Mintage	F	VF	XF	Unc	BU	
1959	18,000,000	—	0.65	1.45	3.50	—	
1959 Proof	6,031	Value: 6.50					—
1961	48,584,000	—	0.65	1.45	3.50	—	
1962	39,416,000	—	0.65	1.45	3.50	—	



KM# 6 2 SHILLING
Copper-Nickel, 27 mm. **Ruler:** Elizabeth II **Obv:** Crowned head right **Rev:** Flowers **Edge:** Security

Date	Mintage	F	VF	XF	Unc	BU	
1959	15,000,000	—	1.25	2.50	6.00	—	
1959 Proof	6,031	Value: 9.00					—

REPUBLIC

DECIMAL COINAGE

100 Kobo = 1 Naira



KM# 7 1/2 KOBO
3.5300 g., Bronze **Ruler:** Elizabeth II **Obv:** Arms with supporters **Rev:** Value flanked by flowers

Date	Mintage	F	VF	XF	Unc	BU	
1973	166,618,000	—	0.45	1.00	3.50	—	
1973 Proof	10,000	Value: 3.50					—



KM# 8.1 KOBO
Bronze **Ruler:** Elizabeth II **Obv:** Arms with supporters and short motto **Rev:** Value flanked by oil derricks

Date	Mintage	F	VF	XF	Unc	BU	
1973	586,944,000	—	0.25	0.50	2.00	—	
1973 Proof	10,000	Value: 3.50					—
1974	14,500,000	—	0.25	0.50	3.00	—	

KM# 8.2 KOBO
Bronze **Ruler:** Elizabeth II **Obv:** Arms with supporters and long motto **Rev:** Value flanked by oil derricks

Date	Mintage	F	VF	XF	Unc	BU
1987	—	—	0.50	1.50	6.00	—
1988	—	—	0.50	1.50	6.00	—



KM# 8.2a KOBO
2.5700 g., Copper Plated Steel, 17 mm. **Ruler:** Elizabeth II **Obv:** Arms with supporters and long motto **Rev:** Value flanked by oil derricks

Date	Mintage	F	VF	XF	Unc	BU
1991	—	—	—	—	0.25	0.45



KM# 9.1 5 KOBO
Copper-Nickel **Ruler:** Elizabeth II **Obv:** Arms with supporters and short motto **Rev:** Cocoa beans

Date	Mintage	F	VF	XF	Unc	BU	
1973	96,920,000	—	0.35	0.75	2.75	—	
1973 Proof	10,000	Value: 4.00					—
1974	—	—	0.45	0.85	3.00	—	
1976	9,800,000	—	0.45	0.85	3.00	—	
1986	—	—	0.45	0.85	3.00	—	

KM# 9.2 5 KOBO
Copper-Nickel **Ruler:** Elizabeth II **Obv:** Arms with supporters and long motto **Rev:** Cocoa beans

Date	Mintage	F	VF	XF	Unc	BU
1987	—	—	1.00	2.50	7.00	—
1988	—	—	1.00	2.50	7.00	—
1989	—	—	1.00	2.50	7.00	—



KM# 10.1 10 KOBO
Copper-Nickel, 22.8 mm. **Ruler:** Elizabeth II **Obv:** Arms with supporters and short motto **Rev:** Value at left of oil palms

Date	Mintage	F	VF	XF	Unc	BU
1973	340,870,000	—	0.50	1.00	3.50	—

Date	Mintage	F	VF	XF	Unc	BU
1973 Proof	10,000	Value: 5.00				
1974	—	—	0.60	1.20	3.75	—
1976	7,000,000	—	0.60	1.20	3.75	—

KM# 10.2 10 KOBO

4.0000 g., Copper-Nickel, 22.8 mm. **Ruler:** Elizabeth II **Obv:** Arms with supporters and long motto **Rev:** Value to left of oil palms

Date	Mintage	F	VF	XF	Unc	BU
1987	—	—	1.25	3.50	9.00	—
1988	—	—	1.25	3.50	9.00	—
1989	—	—	1.25	3.50	9.00	—
1990	—	—	1.25	3.50	9.00	—



KM# 12 10 KOBO

3.4800 g., Copper Plated Steel, 19.9 mm. **Ruler:** Elizabeth II **Obv:** Arms with supporters and long motto **Rev:** Value to left of oil palms

Date	Mintage	F	VF	XF	Unc	BU
1991	—	—	—	—	0.45	0.75



KM# 11 25 KOBO

Copper-Nickel **Ruler:** Elizabeth II **Obv:** Arms with supporters and short motto **Rev:** Groundnuts **Edge:** Security

Date	Mintage	F	VF	XF	Unc	BU
1973	4,616,000	—	1.00	2.50	7.50	—
1973 Proof	10,000	Value: 8.50				
1975	—	—	1.00	2.50	7.50	—



KM# 11a 25 KOBO

4.4900 g., Copper Plated Steel, 22.45 mm. **Ruler:** Elizabeth II **Obv:** Arms with supporters and long motto **Rev:** Groundnuts **Edge:** Reeded

Date	Mintage	F	VF	XF	Unc	BU
1991	—	—	—	—	0.65	1.00



KM# 13.1 50 KOBO

5.5300 g., Nickel Plated Steel, 24.72 mm. **Ruler:** Elizabeth II **Obv:** Arms with supporters with long motto **Rev:** Corn and value

Date	Mintage	F	VF	XF	Unc	BU
1991	—	—	—	—	1.25	1.50

KM# 13.2 50 KOBO

5.5300 g., Nickel Clad Steel, 24.72 mm. **Obv:** Arms with supporters with long motto **Rev:** Corn with value

Date	Mintage	F	VF	XF	Unc	BU
1993	—	—	—	—	1.25	1.50



KM# 14 NAIRA

12.1500 g., Nickel Plated Steel, 27.5 mm. **Ruler:** Elizabeth II **Obv:** Arms with supporters and long motto **Rev:** Head 1/4 right

Date	Mintage	F	VF	XF	Unc	BU
1991	—	—	—	—	1.75	2.00
1993	—	—	—	—	1.75	2.00



KM# 15 100 NAIRA

28.2800 g., 0.9250 Silver 0.8410 oz. ASW **Ruler:** Elizabeth II **Subject:** 100 Years - Banking in Nigeria **Obv:** Arms with supporters **Rev:** Bank building **Edge:** Reeded

Date	Mintage	F	VF	XF	Unc	BU
1994 Proof	5,000	Value: 600				

Note: Issue price at Bank in Lagos approximately \$1,400

KM# 16 1000 NAIRA

47.5400 g., 0.9166 Gold 1.4009 oz. AGW **Ruler:** Elizabeth II **Subject:** 100 Years - Banking in Nigeria **Obv:** Arms with supporters **Rev:** Bank building **Edge:** Reeded

Date	Mintage	F	VF	XF	Unc	BU
1994 Proof	100	Value: 2,250				

PATTERNS

KM#	Date	Mintage	Identification	Mkt Val
Pn1	1962	—	Shilling. Bronze. KM5.	200
Pn2	1973	—	10 Kobo. Bronze. KM10.	175

TRIAL STRIKES

KM#	Date	Mintage	Identification	Mkt Val
TS1	1962	—	Shilling. Copper-Nickel. "TRIAL" in field on obverse and reverse.	120



PROOF SETS

KM#	Date	Mintage	Identification	Issue Price	Mkt Val
PS1	1959 (6)	1,031	KM1-5, 6.1, red case, originals	—	45.00
PS2	1959 (6)	5,000	KM1-5, 6.1, blue case, re-strikes	—	30.00
PS3	1973 (5)	102,000	KM7, 8.1-10.1, 1.1	14.70	25.00

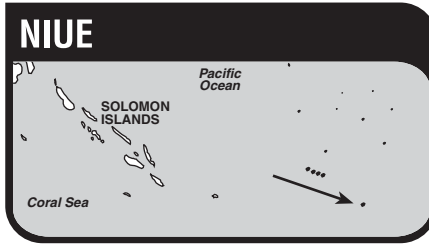

Niue, or Savage Island, a dependent state of New Zealand is located in the Pacific Ocean east of Tonga and southeast of Samoa. The size is 100 sq. mi. (260 sq. km.) with a population of *2,000. Chief village and port is Alofi. Bananas and copra are exported.

Discovered by Captain Cook in 1774, it was originally part of the Cook Islands administration but has been separate since 1922.

MINT MARK
PM - Pobjoy Mint

NEW ZEALAND DEPENDENT STATE DECIMAL COINAGE



KM# 85 DOLLAR

10.0200 g., 0.5000 Silver 0.1611 oz. ASW **Ruler:** Elizabeth II **Obv:** Crowned arms within sprigs **Rev:** Sailing ship, value and emblem

Date	Mintage	F	VF	XF	Unc	BU
1996 Proof	—	Value: 7.50				



KM# 113 DOLLAR

10.0200 g., 0.5000 Silver 0.1611 oz. ASW **Ruler:** Elizabeth II **Series:** Endangered Wildlife **Obv:** Crowned arms within sprigs **Rev:** Jaguar on tree limb

Date	Mintage	F	VF	XF	Unc	BU
1996 Proof	—	Value: 14.00				



KM# 122 DOLLAR

10.0000 g., 0.5000 Silver 0.1607 oz. ASW, 30 mm. **Ruler:** Elizabeth II **Series:** Protect Our World **Obv:** Crowned arms within sprigs **Rev:** Oak tree **Edge:** Reeded

Date	Mintage	F	VF	XF	Unc	BU
1996 Proof	—	Value: 8.00				



KM# 87 DOLLAR

Copper-Nickel **Ruler:** Elizabeth II **Obv:** Crowned arms within sprigs **Rev:** Bust facing **Rev. Leg.:** . . . The People's Princess

Date	Mintage	F	VF	XF	Unc	BU
1997	—	—	—	—	3.00	4.50

KM# 88 DOLLAR

Copper-Nickel **Ruler:** Elizabeth II **Obv:** Crowned arms within sprigs **Rev:** Bust facing **Rev. Leg.:** . . . Princess of Wales **Note:** Similar to 10 Dollars, KM#91.

Date	Mintage	F	VF	XF	Unc	BU
1997	—	—	—	—	3.00	4.50

KM# 89 DOLLAR

Copper-Nickel **Ruler:** Elizabeth II **Obv:** Crowned arms within sprigs **Rev:** Head left above sprigs **Rev. Leg.:** . . . Princess of Wales **Note:** Similar to 10 Dollars, KM#92.

Date	Mintage	F	VF	XF	Unc	BU
1997	—	—	—	—	3.00	4.50

KM# 102 DOLLAR

Copper-Nickel **Ruler:** Elizabeth II **Obv:** Crowned head right **Rev:** Bust facing **Rev. Leg.:** . . . In Memoriam **Note:** Similar to 10 Dollars, KM#104.

Date	Mintage	F	VF	XF	Unc	BU
1998	—	—	—	—	3.00	4.50

KM# 103 DOLLAR

Copper-Nickel **Ruler:** Elizabeth II **Obv:** Crowned head right **Rev:** Bust facing **Rev. Leg.:** . . . Princess of Wales **Note:** Similar to 10 Dollars, KM#105.

Date	Mintage	F	VF	XF	Unc	BU
1998	—	—	—	—	3.00	4.50

KM# 115 DOLLAR

Copper-Nickel **Ruler:** Elizabeth II **Subject:** 50th Anniversary of Peanuts **Obv:** Crowned head right **Rev:** Snoopy and Woodstock **Note:** Similar to 10 Dollars, KM#116.

Date	Mintage	F	VF	XF	Unc	BU
2000	Est. 100,000	—	—	—	3.00	4.50



KM# 12 5 DOLLARS
 Copper-Nickel **Ruler:** Elizabeth II **Series:** Olympics **Subject:** Soccer **Obv:** Crowned arms within sprigs **Rev:** Soccer player left of cameo

Date	Mintage	F	VF	XF	Unc	BU
1988	50,000	—	—	—	4.00	6.00



KM# 24 5 DOLLARS
 Copper-Nickel **Ruler:** Elizabeth II **Obv:** Crowned arms within sprigs **Rev:** Tennis player

Date	Mintage	F	VF	XF	Unc	BU
1989	Est. 50,000	—	—	—	4.00	6.00

KM# 174 DOLLAR
 21.0000 g., Copper-Nickel, 38.6 mm. **Ruler:** Elizabeth II **Subject:** Marine Life Protection **Obv:** Crowned head right **Rev:** Multicolor fish scene **Edge:** Reef

Date	Mintage	F	VF	XF	Unc	BU
2000	—	—	—	—	14.00	22.00



KM# 67 5 DOLLARS
 Copper-Nickel **Ruler:** Elizabeth II **Subject:** 24th Olympic Games, Seoul 1988 **Obv:** Crowned arms within sprigs **Rev:** Steffi Graf

Date	Mintage	F	VF	XF	Unc	BU
1989	—	—	—	—	4.00	6.00



KM# 15 5 DOLLARS
 Copper-Nickel **Ruler:** Elizabeth II **Subject:** 24th Olympic Games, Seoul 1988 **Obv:** Crowned arms within sprigs **Rev:** Cameos of Navratilova, Graf and Evert, tennis champions

Date	Mintage	F	VF	XF	Unc	BU
1988	80,000	—	—	—	6.00	8.00



KM# 1 5 DOLLARS
 Copper-Nickel **Ruler:** Elizabeth II **Series:** Olympics **Subject:** Tennis **Obv:** Crowned arms within sprigs **Rev:** Boris Becker

Date	Mintage	F	VF	XF	Unc	BU
1987	80,000	—	—	—	6.00	8.00



KM# 29 5 DOLLARS
 Copper-Nickel, 38.8 mm. **Ruler:** Elizabeth II **Obv:** Crowned arms within sprigs **Rev:** Bust of General Eisenhower facing within flags

Date	Mintage	F	VF	XF	Unc	BU
1990	—	—	—	—	3.50	5.00

KM# 5 5 DOLLARS
 Copper-Nickel **Ruler:** Elizabeth II **Subject:** 24th Olympiad Tennis Games, Seoul 1988 **Obv:** Crowned arms within sprigs **Rev:** Steffi Graf

Date	Mintage	F	VF	XF	Unc	BU
1987	50,000	—	—	—	6.00	8.00

KM# 17 5 DOLLARS
 Copper-Nickel, 38.8 mm. **Ruler:** Elizabeth II **Obv:** Crowned arms within sprigs **Rev:** Head of John F. Kennedy left

Date	Mintage	F	VF	XF	Unc	BU
1988	80,000	—	—	—	3.50	5.00



KM# 31 5 DOLLARS
 Copper-Nickel, 38.8 mm. **Ruler:** Elizabeth II **Obv:** Crowned arms within sprigs **Rev:** General George S. Patton

Date	Mintage	F	VF	XF	Unc	BU
1990	—	—	—	—	3.50	5.00

KM# 11 5 DOLLARS
 Copper-Nickel **Ruler:** Elizabeth II **Subject:** 24th Olympic Games, Seoul 1988 **Obv:** Crowned arms within sprigs **Rev:** 3/4 Tennis player with cup

Date	Mintage	F	VF	XF	Unc	BU
1988	80,000	—	—	—	6.00	8.00

KM# 22 5 DOLLARS
 Copper-Nickel **Ruler:** Elizabeth II **Obv:** Crowned arms within sprigs **Rev:** Head of General Douglas MacArthur 3/4 left

Date	Mintage	F	VF	XF	Unc	BU
1989	—	—	—	—	3.50	5.00



KM# 33 5 DOLLARS

Copper-Nickel, 38.8 mm. **Ruler:** Elizabeth II **Obv:** Crowned arms within sprigs **Rev:** Admiral William Halsey

Date	Mintage	F	VF	XF	Unc	BU
1990	—	—	—	—	3.50	5.00



KM# 35 5 DOLLARS

Copper-Nickel, 38.8 mm. **Ruler:** Elizabeth II **Obv:** Crowned arms within sprigs **Rev:** Bust of President Franklin D. Roosevelt facing

Date	Mintage	F	VF	XF	Unc	BU
1990	—	—	—	—	3.50	5.00



KM# 37 5 DOLLARS

Copper-Nickel, 38.8 mm. **Ruler:** Elizabeth II **Obv:** Crowned arms within sprigs **Rev:** Sir Winston Churchill

Date	Mintage	F	VF	XF	Unc	BU
1990	—	—	—	—	3.50	5.00



KM# 143 5 DOLLARS

28.3400 g., Copper-Nickel, 38.6 mm. **Ruler:** Elizabeth II **Subject:** XIV Football World Championship Italy '90 **Obv:** Crowned arms within sprigs **Rev:** Head right at lower left of map and soccer player **Edge:** Reeded

Date	Mintage	F	VF	XF	Unc	BU
1990	60,000	—	—	—	4.00	6.00



KM# 144 5 DOLLARS

28.1500 g., Copper-Nickel, 38.5 mm. **Ruler:** Elizabeth II **Subject:** Basketball Centennial **Obv:** Crowned arms within sprigs **Rev:** Two female basketball players **Edge:** Reeded

Date	Mintage	F	VF	XF	Unc	BU
1991	28,000	—	—	—	4.00	6.00



KM# 58 5 DOLLARS

9.9300 g., 0.5000 Silver 0.1596 oz. ASW **Ruler:** Elizabeth II **Series:** World Cup Soccer **Obv:** Crowned arms within sprigs **Rev:** Soccer player and Statue of Liberty

Date	Mintage	F	VF	XF	Unc	BU
1991 Proof	150,000	—	—	—	9.00	—



KM# 55 5 DOLLARS

10.0000 g., 0.5000 Silver 0.1607 oz. ASW **Ruler:** Elizabeth II **Obv:** Crowned arms within sprigs **Rev:** Ship, HMS Bounty

Date	Mintage	F	VF	XF	Unc	BU
1992 Proof	Est. 150,000	—	—	—	9.00	—



KM# 60 5 DOLLARS

10.0000 g., 0.5000 Silver 0.1607 oz. ASW **Ruler:** Elizabeth II **Series:** Endangered Wildlife **Obv:** Crowned arms within sprigs **Rev:** Jaguar

Date	Mintage	F	VF	XF	Unc	BU
1992 Proof	Est. 25,000	—	—	—	15.00	—



KM# 61 5 DOLLARS

10.0000 g., 0.5000 Silver 0.1607 oz. ASW **Ruler:** Elizabeth II **Series:** Olympics 1996 **Obv:** Crowned arms within sprigs **Rev:** Sprinter

Date	Mintage	F	VF	XF	Unc	BU
1992 Proof	100,000	—	—	—	8.00	—



KM# 68 5 DOLLARS

9.8500 g., 0.5000 Silver 0.1583 oz. ASW **Ruler:** Elizabeth II **Subject:** First Moon Landing **Obv:** Crowned arms within sprigs **Rev:** Man on moon

Date	Mintage	F	VF	XF	Unc	BU
1992 Proof	—	—	—	—	8.00	—

KM# 76 5 DOLLARS

10.0000 g., 0.9250 Silver 0.2974 oz. ASW **Ruler:** Elizabeth II **Obv:** Crowned arms within sprigs **Rev:** Kennedy, Brandenburg Gate

Date	Mintage	F	VF	XF	Unc	BU
1992 Proof	Est. 50,000	—	—	—	10.00	—



KM# 80 5 DOLLARS

9.9500 g., 0.5000 Silver 0.1599 oz. ASW **Ruler:** Elizabeth II **Series:** Endangered Wildlife **Obv:** Crowned arms within sprigs **Rev:** Dolphins

Date	Mintage	F	VF	XF	Unc	BU
1992 Proof	—	—	—	—	17.50	—



KM# 62 5 DOLLARS

9.9500 g., 0.5000 Silver 0.1599 oz. ASW **Ruler:** Elizabeth II **Series:** Protect Our World **Obv:** Crowned arms within sprigs **Rev:** Oak tree

Date	Mintage	F	VF	XF	Unc	BU
1993 Proof	—	—	—	—	12.50	—



KM# 114 5 DOLLARS

31.5000 g., 0.9250 Silver 0.9368 oz. ASW **Ruler:** Elizabeth II **Subject:** The Resolution **Obv:** Crowned arms within sprigs **Rev:** Sailship above value

Date	Mintage	F	VF	XF	Unc	BU
1996 Proof	—	—	—	—	20.00	—

KM# 175 5 DOLLARS

31.8400 g., 0.9250 Silver 0.9469 oz. ASW, 38.6 mm. **Ruler:** Elizabeth II **Subject:** Victorian Age **Obv:** Crowned head right **Rev:** Queen Victoria and Prince Albert wedding portrait **Edge:** Reeded

Date	Mintage	F	VF	XF	Unc	BU
1996 Proof	—	—	—	—	25.00	—



KM# 173 5 DOLLARS
 31.2200 g., 0.9250 Silver 0.9284 oz. ASW, 38.6 mm. **Ruler:** Elizabeth II **Subject:** Queen Mother **Obv:** Crowned arms within sprigs **Rev:** Queen Mother viewing London bomb damage **Edge:** Reeded
Date **Mintage** **F** **VF** **XF** **Unc** **BU**
 1997 Proof — Value: 18.00



KM# 145 5 DOLLARS
 31.3600 g., 0.9250 Silver 0.9326 oz. ASW, 38.4 mm. **Ruler:** Elizabeth II **Subject:** Queen Mother **Obv:** Crowned head right **Rev:** Silver Wedding scene within circle **Edge:** Reeded
Date **Mintage** **F** **VF** **XF** **Unc** **BU**
 1998 Proof — Value: 18.00



KM# 171 5 DOLLARS
 31.2500 g., 0.9250 Silver 0.9293 oz. ASW, 35.5 mm. **Ruler:** Elizabeth II **Subject:** Pygoplites Diacantus **Obv:** Crowned head right **Rev:** Three gold-plated fish **Edge:** Plain
Date **Mintage** **F** **VF** **XF** **Unc** **BU**
 1999 Proof — Value: 75.00



KM# 120 5 DOLLARS
 31.4200 g., 0.9250 Silver 0.9344 oz. ASW **Ruler:** Elizabeth II **Subject:** Pterois Radiata **Obv:** Crowned head right **Rev:** Gold colored Clearfin lion fish **Edge:** Plain
Date **Mintage** **F** **VF** **XF** **Unc** **BU**
 1999 Proof — Value: 75.00



KM# 121 5 DOLLARS
 31.4200 g., 0.9250 Silver 0.9344 oz. ASW **Ruler:** Elizabeth II **Subject:** Fourcypiger Longirostris **Obv:** Crowned head right **Rev:** Gold colored big long nosed Butterfly fish **Edge:** Plain
Date **Mintage** **F** **VF** **XF** **Unc** **BU**
 1999 Proof — Value: 75.00



KM# 172 5 DOLLARS
 28.4000 g., 0.9250 Silver with gilt outer ring 0.8446 oz. ASW, 38.5 mm. **Ruler:** Elizabeth II **Subject:** Queen Mother **Obv:** Crowned head right **Rev:** Queen Mother's engagement portrait **Edge:** Reeded
Date **Mintage** **F** **VF** **XF** **Unc** **BU**
 2000 Proof — Value: 18.00



KM# 46 10 DOLLARS
 10.0000 g., 0.9250 Silver 0.2974 oz. ASW **Ruler:** Elizabeth II **Series:** Summer Olympics **Obv:** Crowned arms within sprigs **Rev:** Runners
Date **Mintage** **F** **VF** **XF** **Unc** **BU**
 1991 Proof 150,000 Value: 12.50



KM# 56 10 DOLLARS
 10.0000 g., 0.9250 Silver 0.2974 oz. ASW **Ruler:** Elizabeth II **Series:** Summer Olympics **Obv:** Crowned arms within sprigs **Rev:** Discus Thrower
Date **Mintage** **F** **VF** **XF** **Unc** **BU**
 1991 Proof 50,000 Value: 11.50



KM# 59 10 DOLLARS
 31.5300 g., 0.9999 Silver 1.0136 oz. ASW **Ruler:** Elizabeth II **Series:** World Cup Soccer **Obv:** Crowned arms within sprigs **Rev:** Handshake above value with hands holding crowned arms below
Date **Mintage** **F** **VF** **XF** **Unc** **BU**
 1991 Proof 20,000 Value: 16.50



KM# 69 10 DOLLARS
 31.4300 g., 0.9999 Silver 1.0104 oz. ASW **Ruler:** Elizabeth II **Subject:** Cook's Pacific Voyages **Obv:** Crowned arms within sprigs **Rev:** Cameo left of sailing ship
Date **Mintage** **F** **VF** **XF** **Unc** **BU**
 1992 Proof — Value: 17.50



KM# 70 10 DOLLARS
 31.4300 g., 0.9999 Silver 1.0104 oz. ASW **Ruler:** Elizabeth II **Subject:** Moon Landing **Obv:** Crowned arms within sprigs **Rev:** Luna 9
Date **Mintage** **F** **VF** **XF** **Unc** **BU**
 1992 Proof Est. 15,000 Value: 18.50



KM# 74 10 DOLLARS
 31.4700 g., 0.9250 Silver 0.9359 oz. ASW **Ruler:** Elizabeth II **Series:** Endangered Wildlife **Obv:** Crowned arms within sprigs **Rev:** Whales
Date **Mintage** **F** **VF** **XF** **Unc** **BU**
 1992 Proof 25,000 Value: 24.00



KM# 78 10 DOLLARS

31.4700 g., 0.9250 Silver 0.9359 oz. ASW **Ruler:** Elizabeth II
Subject: The Resolution **Obv:** Crowned arms within sprigs **Rev:** Three-masted ship
Date **Mintage** **F** **VF** **XF** **Unc** **BU**
 1992 Proof Est. 15,000 Value: 20.00



KM# 92 10 DOLLARS

28.2800 g., 0.9250 Silver 0.8410 oz. ASW **Ruler:** Elizabeth II
Obv: Crowned arms within sprigs **Rev:** Head left above sprigs
Rev. Leg.: . . . Princess of Wales
Date **Mintage** **F** **VF** **XF** **Unc** **BU**
 1997 Proof Est. 10,000 Value: 15.00



KM# 57 20 DOLLARS

31.4700 g., 0.9250 Silver 0.9359 oz. ASW **Ruler:** Elizabeth II
Subject: 40th Anniversary of Coronation **Obv:** Crowned head right **Rev:** Crowned monogram within 3/4 wreath with value and dates below
Date **Mintage** **F** **VF** **XF** **Unc** **BU**
 1993 Proof Est. 10,000 Value: 20.00



KM# 86 10 DOLLARS

31.0400 g., 0.9250 Silver 0.9231 oz. ASW **Ruler:** Elizabeth II **Obv:** Crowned arms within sprigs **Rev:** Head 1/4 left and rocket launch
Date **Mintage** **F** **VF** **XF** **Unc** **BU**
 1992 Proof — Value: 20.00

KM# 81 10 DOLLARS

1.2440 g., 0.9990 Gold 0.0400 oz. AGW **Ruler:** Elizabeth II
Subject: Liberty Gold Bullion **Obv:** Crowned head right **Rev:** Statue of Liberty
Date **Mintage** **F** **VF** **XF** **Unc** **BU**
 1997 — — — — 40.00 —



KM# 104 10 DOLLARS

28.2800 g., 0.9250 Silver 0.8410 oz. ASW **Ruler:** Elizabeth II **Obv:** Crowned head right **Rev:** Bust facing **Rev. Leg.:** . . . In Memoriam
Date **Mintage** **F** **VF** **XF** **Unc** **BU**
 1998 Proof Est. 10,000 Value: 15.00



KM# 63 20 DOLLARS

31.4700 g., 0.9250 Silver 0.9359 oz. ASW **Ruler:** Elizabeth II
Series: Protect Our World **Obv:** Crowned arms within sprigs **Rev:** Hand holding seedling
Date **Mintage** **F** **VF** **XF** **Unc** **BU**
 1993 Proof Est. 10,000 Value: 20.00



KM# 90 10 DOLLARS

28.2800 g., 0.9250 Silver 0.8410 oz. ASW **Ruler:** Elizabeth II
Obv: Crowned arms within sprigs **Rev:** Bust facing **Rev. Leg.:** . . . The People's Princess
Date **Mintage** **F** **VF** **XF** **Unc** **BU**
 1997 Proof Est. 10,000 Value: 15.00



KM# 105 10 DOLLARS

28.2800 g., 0.9250 Silver 0.8410 oz. ASW **Ruler:** Elizabeth II
Obv: Crowned head right **Rev:** Bust facing **Rev. Leg.:** . . . Princess of Wales
Date **Mintage** **F** **VF** **XF** **Unc** **BU**
 1998 Proof Est. 10,000 Value: 15.00



KM# 64 20 DOLLARS

31.4700 g., 0.9250 Silver 0.9359 oz. ASW **Ruler:** Elizabeth II
Obv: Crowned arms within sprigs **Rev:** Bust right and Statue of Liberty
Date **Mintage** **F** **VF** **XF** **Unc** **BU**
 1993 Proof — Value: 20.00



KM# 91 10 DOLLARS

28.2800 g., 0.9250 Silver 0.8410 oz. ASW **Ruler:** Elizabeth II
Obv: Crowned arms within sprigs **Rev:** Bust facing **Rev. Leg.:** . . . Princess of Wales
Date **Mintage** **F** **VF** **XF** **Unc** **BU**
 1997 Proof Est. 10,000 Value: 15.00



KM# 116 10 DOLLARS

28.2800 g., 0.9250 Silver 0.8410 oz. ASW **Ruler:** Elizabeth II
Subject: 50th Anniversary of Peanuts **Obv:** Crowned head right **Rev:** Snoopy and Woodstock
Date **Mintage** **F** **VF** **XF** **Unc** **BU**
 2000 Proof Est. 10,000 Value: 17.50

KM# 93 20 DOLLARS

1.2440 g., 0.9990 Gold 0.0400 oz. AGW **Ruler:** Elizabeth II
Obv: Crowned arms within sprigs **Rev:** Bust facing **Rev. Leg.:** . . . The People's Princess
Date **Mintage** **F** **VF** **XF** **Unc** **BU**
 1997 Proof Est. 10,000 Value: 40.00

KM# 94 20 DOLLARS

1.2440 g., 0.9990 Gold 0.0400 oz. AGW **Ruler:** Elizabeth II
Obv: Crowned arms within sprigs **Rev:** Bust facing **Rev. Leg.:** . . . Princess of Wales
Date **Mintage** **F** **VF** **XF** **Unc** **BU**
 1997 Proof Est. 10,000 Value: 40.00

KM# 95 20 DOLLARS

1.2440 g., 0.9990 Gold 0.0400 oz. AGW **Ruler:** Elizabeth II
Obv: Crowned arms within sprigs **Rev:** Head left above sprigs
Rev. Leg.: ...Princess of Wales

Date	Mintage	F	VF	XF	Unc	BU
1997 Proof	Est. 10,000					Value: 40.00

KM# 106 20 DOLLARS

1.2440 g., 0.9990 Gold 0.0400 oz. AGW **Ruler:** Elizabeth II
Obv: Crowned head right **Rev:** Bust facing **Rev. Leg.:** ...In Memoriam

Date	Mintage	F	VF	XF	Unc	BU
1998 Proof	Est. 10,000					Value: 40.00

KM# 107 20 DOLLARS

1.2440 g., 0.9990 Gold 0.0400 oz. AGW **Ruler:** Elizabeth II
Obv: Crowned head right **Rev:** Bust facing **Rev. Leg.:** ...Princess of Wales

Date	Mintage	F	VF	XF	Unc	BU
1998 Proof	Est. 10,000					Value: 40.00

KM# 117 20 DOLLARS

1.2400 g., 0.9990 Gold 0.0398 oz. AGW **Ruler:** Elizabeth II
Subject: 50th Anniversary of Peanuts **Obv:** Crowned head right
Rev: Snoopy and Woodstock

Date	Mintage	F	VF	XF	Unc	BU
2000 Proof	Est. 10,000					Value: 40.00



KM# 79 25 DOLLARS

1.2441 g., 0.9990 Gold 0.0400 oz. AGW **Ruler:** Elizabeth II
Obv: Crowned arms within sprigs **Rev:** Half length bust left

Date	Mintage	F	VF	XF	Unc	BU
1994 Proof	Est. 25,000					Value: 40.00

KM# 82 25 DOLLARS

3.1000 g., 0.9990 Gold 0.0996 oz. AGW **Ruler:** Elizabeth II
Series: Liberty Gold Bullion **Obv:** Crowned head right **Rev:** Statue of Liberty

Date	Mintage	F	VF	XF	Unc	BU
1997	—	—	—	—	—	100

KM# 96 25 DOLLARS

3.1000 g., 0.9990 Gold 0.0996 oz. AGW **Ruler:** Elizabeth II
Obv: Crowned arms within sprigs **Rev:** Bust facing **Rev. Leg.:** ...The People's Princess

Date	Mintage	F	VF	XF	Unc	BU
1997 Proof	Est. 7,500					Value: 100

KM# 97 25 DOLLARS

3.1000 g., 0.9990 Gold 0.0996 oz. AGW **Ruler:** Elizabeth II
Obv: Crowned arms within sprigs **Rev:** Bust facing **Rev. Leg.:** ...Princess of Wales

Date	Mintage	F	VF	XF	Unc	BU
1997 Proof	Est. 7,500					Value: 100

KM# 98 25 DOLLARS

3.1000 g., 0.9990 Gold 0.0996 oz. AGW **Ruler:** Elizabeth II
Obv: Crowned arms within sprigs **Rev:** Head left above sprigs
Rev. Leg.: ...Princess of Wales

Date	Mintage	F	VF	XF	Unc	BU
1997 Proof	Est. 7,500					Value: 100



KM# 2 50 DOLLARS

27.1000 g., 0.6250 Silver 0.5445 oz. ASW **Ruler:** Elizabeth II
Series: Olympics **Subject:** Tennis **Obv:** Crowned arms within sprigs **Rev:** Boris Becker

Date	Mintage	F	VF	XF	Unc	BU
1987 Proof	20,000					Value: 22.50



KM# 6 50 DOLLARS

27.1000 g., 0.6250 Silver 0.5445 oz. ASW **Ruler:** Elizabeth II

Subject: 24th Olympiad Tennis Games, Seoul 1988 **Obv:** Crowned arms within sprigs **Rev:** Steffi Graf

Date	Mintage	F	VF	XF	Unc	BU
1987 Proof	20,000					Value: 22.50

KM# 13 50 DOLLARS

27.1000 g., 0.6250 Silver 0.5445 oz. ASW **Ruler:** Elizabeth II
Subject: 24th Olympic Games, Seoul 1988 **Obv:** Crowned arms within sprigs **Rev:** Steffi Graf **Note:** Similar to 5 Dollars, KM#11.

Date	Mintage	F	VF	XF	Unc	BU
1988 Proof	Est. 20,000					Value: 28.00

KM# 14 50 DOLLARS

27.1000 g., 0.6250 Silver 0.5445 oz. ASW **Ruler:** Elizabeth II
Series: Olympics **Subject:** Soccer **Obv:** Crowned arms within sprigs **Rev:** Soccer player to left of cameo

Date	Mintage	F	VF	XF	Unc	BU
1988 Proof	Est. 20,000					Value: 16.50

KM# 16 50 DOLLARS

27.1000 g., 0.6250 Silver 0.5445 oz. ASW **Ruler:** Elizabeth II
Subject: 24th Olympic Games, Seoul 1988 **Obv:** Crowned arms within sprigs **Rev:** Cameos of Navratilova, Graf and Evert, tennis champions

Date	Mintage	F	VF	XF	Unc	BU
1988 Proof	Est. 20,000					Value: 28.00

KM# 18 50 DOLLARS

28.2800 g., 0.9250 Silver 0.8410 oz. ASW **Ruler:** Elizabeth II
Obv: Crowned arms within sprigs **Rev:** Head left

Date	Mintage	F	VF	XF	Unc	BU
1988 Proof	20,000					Value: 18.00



KM# 43 50 DOLLARS

28.2800 g., 0.9250 Silver 0.8410 oz. ASW **Ruler:** Elizabeth II
Subject: Soccer **Obv:** Crowned arms within sprigs **Rev:** Soccer players divide circle

Date	Mintage	F	VF	XF	Unc	BU
1988 Proof	—					Value: 20.00



KM# 23 50 DOLLARS

31.1030 g., 0.9990 Silver 0.9989 oz. ASW **Ruler:** Elizabeth II
Obv: Crowned arms within sprigs **Rev:** General Douglas MacArthur

Date	Mintage	F	VF	XF	Unc	BU
1989 Proof	Est. 50,000					Value: 20.00



KM# 25 50 DOLLARS

28.2800 g., 0.9250 Silver 0.8410 oz. ASW **Ruler:** Elizabeth II
Series: Davis Cup Tennis **Obv:** Crowned arms within sprigs **Rev:** Conjoined busts of tennis players

Date	Mintage	F	VF	XF	Unc	BU
1989 Proof	Est. 20,000					Value: 22.50



KM# 27 50 DOLLARS

28.2800 g., 0.9250 Silver 0.8410 oz. ASW **Ruler:** Elizabeth II
Series: 1992 Olympics **Subject:** Rowing **Obv:** Crowned arms within sprigs **Rev:** Men rowing boats within circle

Date	Mintage	F	VF	XF	Unc	BU
1989 Proof	Est. 30,000					Value: 20.00



KM# 44 50 DOLLARS

28.2800 g., 0.9250 Silver 0.8410 oz. ASW **Ruler:** Elizabeth II
Subject: 24th Olympic Games, Seoul 1988 **Obv:** Crowned arms within sprigs **Rev:** Steffi Graf

Date	Mintage	F	VF	XF	Unc	BU
1989 Proof	20,000					Value: 20.00



KM# 30 50 DOLLARS

31.1030 g., 0.9990 Silver 0.9989 oz. ASW **Ruler:** Elizabeth II **Obv:** Crowned arms within sprigs **Rev:** General Eisenhower within flags

Date	Mintage	F	VF	XF	Unc	BU
1990 Proof	Est. 50,000					Value: 18.50



KM# 32 50 DOLLARS

31.1030 g., 0.9990 Silver 0.9989 oz. ASW **Ruler:** Elizabeth II
Obv: Crowned arms within sprigs **Rev:** General George S. Patton

Date	Mintage	F	VF	XF	Unc	BU
1990 Proof	Est. 50,000					Value: 18.50



KM# 34 50 DOLLARS
 31.1030 g., 0.9990 Silver 0.9989 oz. ASW **Ruler:** Elizabeth II
Obv: Crowned arms within sprigs **Rev:** Admiral William Halsey
Date **Mintage** **F** **VF** **XF** **Unc** **BU**
 1990 Proof Est. 50,000 Value: 18.50



KM# 75 50 DOLLARS
 28.5600 g., 0.9250 Silver 0.8493 oz. ASW **Ruler:** Elizabeth II
Subject: Soccer **Obv:** Crowned arms within sprigs **Rev:** Soccer players
Date **Mintage** **F** **VF** **XF** **Unc** **BU**
 1990 Proof 20,000 Value: 18.00

KM# 83 50 DOLLARS
 6.2200 g., 0.9990 Gold 0.1998 oz. AGW **Ruler:** Elizabeth II **Series:** Liberty Gold Bullion **Obv:** Crowned head right **Rev:** Statue of Liberty
Date **Mintage** **F** **VF** **XF** **Unc** **BU**
 1997 — — — — — 185

KM# 108 50 DOLLARS
 3.1100 g., 0.9999 Gold 0.1000 oz. AGW **Ruler:** Elizabeth II **Obv:** Crowned head right **Rev:** Bust facing **Rev. Leg.:** ...In Memoriam
Date **Mintage** **F** **VF** **XF** **Unc** **BU**
 1998 Proof Est. 7,500 Value: 100

KM# 109 50 DOLLARS
 3.1100 g., 0.9999 Gold 0.1000 oz. AGW **Ruler:** Elizabeth II
Obv: Crowned head right **Rev:** Bust facing **Rev. Leg.:** ...Princess of Wales
Date **Mintage** **F** **VF** **XF** **Unc** **BU**
 1998 Proof Est. 7,500 Value: 100

KM# 118 50 DOLLARS
 3.1103 g., 0.9999 Gold 0.0999 oz. AGW **Ruler:** Elizabeth II
Subject: 50th Anniversary of Peanuts **Obv:** Crowned head right **Rev:** Snoopy and Woodstock
Date **Mintage** **F** **VF** **XF** **Unc** **BU**
 2000 Proof Est. 7,500 Value: 100



KM# 36 50 DOLLARS
 31.1030 g., 0.9990 Silver 0.9989 oz. ASW **Ruler:** Elizabeth II **Obv:** Crowned arms within sprigs **Rev:** President Franklin D. Roosevelt
Date **Mintage** **F** **VF** **XF** **Unc** **BU**
 1990 Proof Est. 50,000 Value: 18.50



KM# 71 50 DOLLARS
 7.7000 g., 0.5830 Gold 0.1443 oz. AGW **Ruler:** Elizabeth II **Series:** Olympics **Obv:** Crowned arms within sprigs **Rev:** Discus thrower
Date **Mintage** **F** **VF** **XF** **Unc** **BU**
 1992 Proof 6,000 Value: 150



KM# 7 100 DOLLARS
 155.5175 g., 0.9990 Silver 4.9948 oz. ASW **Ruler:** Elizabeth II
Subject: 24th Olympiad Tennis Games, Seoul 1988 **Obv:** Crowned arms within sprigs **Rev:** Steffi Graf
Date **Mintage** **F** **VF** **XF** **Unc** **BU**
 1987 Est. 5,000 Value: 80.00



KM# 38 50 DOLLARS
 31.1030 g., 0.9990 Silver 0.9989 oz. ASW **Ruler:** Elizabeth II
Obv: Crowned arms within sprigs **Rev:** Sir Winston Churchill
Date **Mintage** **F** **VF** **XF** **Unc** **BU**
 1990 Proof Est. 50,000 Value: 18.50



KM# 65 50 DOLLARS
 155.5175 g., 0.9990 Silver 4.9948 oz. ASW **Ruler:** Elizabeth II
Obv: Crowned arms within sprigs **Rev:** Head left with apollo rocket
Date **Mintage** **F** **VF** **XF** **Unc** **BU**
 1993 Proof — Value: 95.00



KM# 7 100 DOLLARS
 155.5175 g., 0.9990 Silver 4.9948 oz. ASW, 65 mm. **Ruler:** Elizabeth II **Series:** Olympics **Subject:** Tennis **Obv:** Crowned arms within sprigs **Rev:** Boris Becker **Note:** Illustration reduced.
Date **Mintage** **F** **VF** **XF** **Unc** **BU**
 1987 Proof Est. 5,000 Value: 80.00



KM# 47 50 DOLLARS
 38.2000 g., 0.9250 Silver 1.1360 oz. ASW **Ruler:** Elizabeth II
Subject: Soccer **Obv:** Crowned arms within sprigs **Rev:** Player kicking soccer ball
Date **Mintage** **F** **VF** **XF** **Unc** **BU**
 1990 Proof 20,000 Value: 22.50

KM# 66 50 DOLLARS
 7.7760 g., 0.5830 Gold 0.1457 oz. AGW **Ruler:** Elizabeth II
Obv: Crowned arms within sprigs **Rev:** Bust left and rocket launch
Date **Mintage** **F** **VF** **XF** **Unc** **BU**
 1993 Proof — Value: 150



KM# 72 50 DOLLARS
 156.1700 g., 0.9990 Silver 5.0158 oz. ASW, 65 mm. **Ruler:** Elizabeth II **Series:** World Cup Soccer **Obv:** Crowned arms within sprigs **Rev:** Statue of Liberty, stars and various buildings within soccer ball design **Note:** Illustration reduced.
Date **Mintage** **F** **VF** **XF** **Unc** **BU**
 1994 Proof Est. 3,000 Value: 135

KM# 3 100 DOLLARS
 Silver **Ruler:** Elizabeth II **Obv:** Crowned arms within sprigs **Rev:** Steffi Graf with cup **Note:** Similar to \$5 KM#11.
Date **Mintage** **F** **VF** **XF** **Unc** **BU**
 1988 — — — — — 90.00

KM# 19 100 DOLLARS
 155.5175 g., 0.9990 Silver 4.9948 oz. ASW **Ruler:** Elizabeth II
Obv: Crowned arms within sprigs **Rev:** Head left
Date **Mintage** **F** **VF** **XF** **Unc** **BU**
 1988 Proof 3,000 Value: 80.00

KM# 21 100 DOLLARS
 155.5175 g., 0.9990 Silver 4.9948 oz. ASW **Ruler:** Elizabeth II
Subject: Soccer **Obv:** Crowned arms within sprigs **Rev:** Soccer player
Date **Mintage** **F** **VF** **XF** **Unc** **BU**
 1988 Proof 3,000 Value: 85.00

KM# 40 100 DOLLARS
 155.5175 g., 0.9990 Silver 4.9948 oz. ASW **Ruler:** Elizabeth II
Subject: 24th Olympic Games, Seoul 1988 **Obv:** Crowned arms within sprigs **Rev:** Cameos of Navratilova, Graf and Evert, tennis champions
Date **Mintage** **F** **VF** **XF** **Unc** **BU**
 1988 Proof Est. 3,000 Value: 90.00



KM# 28 100 DOLLARS

155.5175 g., 0.9990 Silver 4.9948 oz. ASW, 65 mm. **Ruler:** Elizabeth II **Subject:** 24th Olympic Games, Seoul 1988 **Obv:** Crowned arms within sprigs **Rev:** Steffi Graf **Note:** Illustration reduced.

Date	Mintage	F	VF	XF	Unc	BU
1989 Proof	3,000	Value: 90.00				



KM# 73 100 DOLLARS

154.8500 g., 0.9990 Silver 4.9734 oz. ASW, 65 mm. **Ruler:** Elizabeth II **Subject:** Soccer **Obv:** Crowned arms within sprigs **Rev:** 1990 World Champion Italian soccer team **Note:** Illustration reduced.

Date	Mintage	F	VF	XF	Unc	BU
1990 Proof	Est. 3,000	Value: 95.00				



KM# 84 100 DOLLARS

15.5517 g., 0.9990 Gold 0.4995 oz. AGW **Ruler:** Elizabeth II **Series:** Liberty Gold Bullion **Obv:** Crowned head right **Rev:** Statue of Liberty

Date	Mintage	F	VF	XF	Unc	BU
1997 Proof	—	Value: 500				

KM# 99 100 DOLLARS

6.2200 g., 0.9990 Gold 0.1998 oz. AGW **Ruler:** Elizabeth II **Obv:** Crowned arms within sprigs **Rev:** Bust facing **Rev. Leg.:** ...The People's Princess

Date	Mintage	F	VF	XF	Unc	BU
1997 Proof	Est. 5,000	Value: 200				

KM# 100 100 DOLLARS

6.2200 g., 0.9990 Gold 0.1998 oz. AGW **Ruler:** Elizabeth II **Obv:** Crowned arms within sprigs **Rev:** Bust facing **Rev. Leg.:** ...Princess of Wales

Date	Mintage	F	VF	XF	Unc	BU
1997 Proof	Est. 5,000	Value: 200				



KM# 101 100 DOLLARS

6.2200 g., 0.9990 Gold 0.1998 oz. AGW **Ruler:** Elizabeth II **Obv:** Crowned arms within sprigs **Rev:** Head left above sprigs **Rev. Leg.:** ...Princess of Wales

Date	Mintage	F	VF	XF	Unc	BU
1997 Proof	Est. 5,000	Value: 200				

KM# 110 100 DOLLARS

6.2200 g., 0.9990 Gold 0.1998 oz. AGW **Ruler:** Elizabeth II **Obv:** Crowned head right **Rev:** Bust facing **Rev. Leg.:** ...In Memoriam

Date	Mintage	F	VF	XF	Unc	BU
1998 Proof	Est. 5,000	Value: 200				

KM# 111 100 DOLLARS

6.2200 g., 0.9990 Gold 0.1998 oz. AGW **Ruler:** Elizabeth II **Obv:** Crowned head right **Rev:** Bust facing **Rev. Leg.:** ...Princess of Wales

Date	Mintage	F	VF	XF	Unc	BU
1998 Proof	Est. 5,000	Value: 200				



KM# 119 100 DOLLARS

6.2200 g., 0.9990 Gold 0.1998 oz. AGW **Ruler:** Elizabeth II **Subject:** 50th Anniversary of Peanuts **Obv:** Crowned head right **Rev:** Snoopy and Woodstock

Date	Mintage	F	VF	XF	Unc	BU
2000 Proof	Est. 5,000	Value: 200				

KM# 4 200 DOLLARS

311.0350 g., 0.9990 Silver 9.9896 oz. ASW **Ruler:** Elizabeth II **Series:** Olympics **Subject:** Tennis **Obv:** Crowned arms within sprigs **Rev:** Tennis player

Date	Mintage	F	VF	XF	Unc	BU
1987 Proof	Est. 3,000	Value: 200				

KM# 8 200 DOLLARS

311.0350 g., 0.9990 Silver 9.9896 oz. ASW **Ruler:** Elizabeth II **Subject:** 24th Olympiad Tennis Games, Seoul 1988 **Obv:** Crowned arms within sprigs **Rev:** Tennis player

Date	Mintage	F	VF	XF	Unc	BU
1987 Proof	Est. 3,000	Value: 200				



KM# 42 200 DOLLARS

6.9117 g., 0.9000 Gold 0.2000 oz. AGW **Ruler:** Elizabeth II **Obv:** Crowned arms within sprigs **Rev:** General Douglas MacArthur 1/4 left

Date	Mintage	F	VF	XF	Unc	BU
1989 Proof	Est. 2,500	Value: 200				

KM# 50 200 DOLLARS

6.9117 g., 0.9000 Gold 0.2000 oz. AGW **Ruler:** Elizabeth II **Obv:** Crowned arms within sprigs **Rev:** General George S. Patton

Date	Mintage	F	VF	XF	Unc	BU
1989 Proof	—	Value: 200				



KM# 45 200 DOLLARS

6.9117 g., 0.9000 Gold 0.2000 oz. AGW **Ruler:** Elizabeth II **Obv:** Crowned arms within sprigs **Rev:** General Dwight David Eisenhower in front of flags

Date	Mintage	F	VF	XF	Unc	BU
1990 Proof	2,500	Value: 200				

KM# 51 200 DOLLARS

6.9117 g., 0.9000 Gold 0.2000 oz. AGW **Ruler:** Elizabeth II **Obv:** Crowned arms within sprigs **Rev:** Admiral William Halsey

Date	Mintage	F	VF	XF	Unc	BU
1990 Proof	—	Value: 200				

KM# 52 200 DOLLARS

6.9117 g., 0.9000 Gold 0.2000 oz. AGW **Ruler:** Elizabeth II **Obv:** Crowned arms within sprigs **Rev:** President Franklin D. Roosevelt

Date	Mintage	F	VF	XF	Unc	BU
1990 Proof	—	Value: 200				

KM# 53 200 DOLLARS

6.9117 g., 0.9000 Gold 0.2000 oz. AGW **Ruler:** Elizabeth II **Obv:** Crowned arms within sprigs **Rev:** Sir Winston Churchill

Date	Mintage	F	VF	XF	Unc	BU
1990 Proof	—	Value: 200				



KM# 9 250 DOLLARS

8.4830 g., 0.9170 Gold 0.2501 oz. AGW **Ruler:** Elizabeth II **Series:** Olympics **Subject:** Tennis **Obv:** Crowned arms within sprigs **Rev:** Boris Becker

Date	Mintage	F	VF	XF	Unc	BU
1987 Proof	1,000	Value: 250				



KM# 10 250 DOLLARS

8.4830 g., 0.9170 Gold 0.2501 oz. AGW **Ruler:** Elizabeth II **Subject:** 24th Olympiad Tennis Games, Seoul 1988 **Obv:** Crowned arms within sprigs **Rev:** Steffi Graf

Date	Mintage	F	VF	XF	Unc	BU
1987 Proof	1,000	Value: 250				



KM# 20 250 DOLLARS

10.0000 g., 0.9170 Gold 0.2948 oz. AGW **Ruler:** Elizabeth II **Obv:** Crowned arms within sprigs **Rev:** John F. Kennedy left

Date	Mintage	F	VF	XF	Unc	BU
1988 Proof	5,000	Value: 300				



KM# 39 250 DOLLARS

10.0000 g., 0.9170 Gold 0.2948 oz. AGW **Ruler:** Elizabeth II **Subject:** Soccer **Obv:** Crowned arms within sprigs **Rev:** Soccer player to left of cameo

Date	Mintage	F	VF	XF	Unc	BU
1988 Proof	Est. 5,000	Value: 300				



KM# 41 250 DOLLARS

10.0000 g., 0.9170 Gold 0.2948 oz. AGW **Ruler:** Elizabeth II **Subject:** 24th Olympic Games, Seoul 1988 **Obv:** Crowned arms within sprigs **Rev:** Cameos of Navratilova, Graf and Evert, tennis champions

Date	Mintage	F	VF	XF	Unc	BU
1988 Proof	Est. 5,000	Value: 300				



KM# 48 250 DOLLARS

10.0000 g., 0.9170 Gold 0.2948 oz. AGW **Ruler:** Elizabeth II
Subject: 24th Olympic Games, Seoul 1988 **Obv:** Crowned arms within sprigs **Rev:** Steffi Graf with cup
Date **Mintage** **F** **VF** **XF** **Unc** **BU**
 1988 Proof 5,000 Value: 300



KM# 26 250 DOLLARS

10.0000 g., 0.9170 Gold 0.2948 oz. AGW **Ruler:** Elizabeth II
Series: Davis Cup Tennis **Obv:** Crowned arms within sprigs **Rev:** Davis cup
Date **Mintage** **F** **VF** **XF** **Unc** **BU**
 1989 Proof 500 Value: 300

KM# 49 250 DOLLARS

10.0000 g., 0.9170 Gold 0.2948 oz. AGW **Ruler:** Elizabeth II
Subject: 24th Olympic Games, Seoul 1988 **Obv:** Crowned arms within sprigs **Rev:** Steffi Graf
Date **Mintage** **F** **VF** **XF** **Unc** **BU**
 1989 Proof 3,000 Value: 300

KM# 54 250 DOLLARS

10.0000 g., 0.9170 Gold 0.2948 oz. AGW **Ruler:** Elizabeth II
Subject: Soccer - Italian **Obv:** Crowned arms within sprigs
Date **Mintage** **F** **VF** **XF** **Unc** **BU**
 1990 Proof Est. 2,500 Value: 300

KM# A113 250 DOLLARS

15.5500 g., 0.9999 Gold 0.4999 oz. AGW **Ruler:** Elizabeth II
Obv: Crowned head right **Rev:** Bust facing **Rev. Leg.:** ... Princess of Wales
Date **Mintage** **F** **VF** **XF** **Unc** **BU**
 1998 Proof 3,000 Value: 500

KM# 112 250 DOLLARS

15.5500 g., 0.9999 Gold 0.4999 oz. AGW **Ruler:** Elizabeth II **Obv:** Crowned head right **Rev:** Bust facing **Rev. Leg.:** ... In Memoriam
Date **Mintage** **F** **VF** **XF** **Unc** **BU**
 1998 Proof Est. 3,000 Value: 500

PATTERNS

Including off metal strikes

KM#	Date	Mintage	Identification	Mkt Val
Pn1	1990	2	5 Dollars. Silver. Silver Proof, KM33.	—
Pn2	1990	2	5 Dollars. Silver. Silver Proof, KM35.	—
Pn3	1990	2	5 Dollars. Silver. Silver Proof, KM37.	—

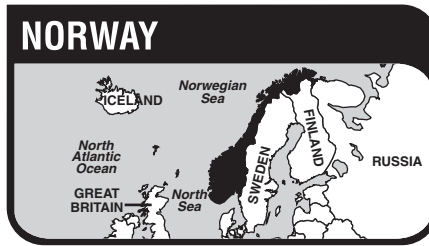

The Kingdom of Norway (*Norge, Noreg*), a constitutional monarchy located in northwestern Europe, has an area of 150,000sq. mi. (324,220 sq. km.), including the island territories of Spitzbergen (Svalbard) and Jan Mayen, and a population of 4.2 million. Capital: Oslo (Christiania). The diversified economic base of Norway includes shipping, fishing, forestry, agriculture, and manufacturing. Nonferrous metals, paper and paperboard, paper pulp, iron, steel and oil are exported.

A united Norwegian kingdom was established in the 9th century, the era of the indomitable Norse Vikings who ranged far and wide, visiting the coasts of northwestern Europe, the Mediterranean, Greenland and North America. In the 13th century the Norse kingdom was united briefly with Sweden, then passed through inheritance in 1380 to the rule of Denmark which was maintained until 1814. In 1814 Norway fell again under the rule of Sweden. The union lasted until 1905 when the Norwegian Parliament arranged a peaceful separation and invited a Danish prince (King Haakon VII) to ascend the throne of an independent Kingdom of Norway.

RULERS

Swedish, 1814-1905
 Haakon VII, 1905-1957
 Olav V, 1957-1991
 Harald V, 1991-

MINT MARK

(h) - Crossed hammers - Kongsberg

MINT OFFICIALS' INITIALS

Letter	Date	Name
AB, B	1961-1980	Arne Jon Bakken
AB*	1980	Ole R. Kolberg
I, IT	1880-1918	Ivar Trondsen, engraver
IAR	-	Angrid Austlid Rise, engraver
K	1981	Ole R. Kolberg
OH	1959	Oivind Hansen, engraver

MONETARY SYSTEM

100 Ore = 1 Krone (30 Skilling)

**KINGDOM
DECIMAL COINAGE**



KM# 352 ORE

2.0000 g., Bronze **Obv:** Crowned arms divide monograms **Rev:** Value within wreath, crossed hammers divide date below **Note:** Varieties exist.

Date	Mintage	VG	F	VF	XF	BU
1902	4,500,000	—	2.00	5.00	15.00	45.00



KM# 361 ORE

2.0000 g., Bronze **Ruler:** Haakon VII **Obv:** Crowned shield divides monogram **Rev:** Value within sprigs

Date	Mintage	VG	F	VF	XF	BU
1906	3,000,000	—	2.00	3.00	10.00	25.00
1907	2,550,000	—	2.00	3.00	12.00	27.50



KM# 367 ORE

2.0000 g., Bronze **Ruler:** Haakon VII **Obv:** Crowned monogram within circle **Rev:** Value

Date	Mintage	VG	F	VF	XF	BU
1908	1,450,000	—	10.00	20.00	45.00	165
1910	2,480,000	—	1.00	2.50	12.00	40.00
1911	3,270,000	—	1.00	2.50	15.00	70.00
1912	2,850,000	—	3.00	10.00	35.00	225
1913	2,840,000	—	1.00	2.50	7.50	35.00
1914	5,020,000	—	1.00	2.50	10.00	40.00

Date	Mintage	VG	F	VF	XF	BU
1915	1,540,000	—	10.00	25.00	75.00	325
1921	3,805,000	—	25.00	45.00	95.00	275
1922	Inc. above	—	0.50	2.00	15.00	55.00
1923	—	—	6.00	17.50	35.00	175
1925	3,000,000	—	0.50	1.50	15.00	60.00
1926	2,200,000	—	0.50	1.50	15.00	60.00
1927	800,000	—	4.00	10.00	30.00	165
1928	3,000,000	—	0.25	0.75	4.50	25.00
1929	4,990,000	—	0.25	0.75	4.50	20.00
1930 large date	2,009,999	—	0.50	1.00	6.00	27.50
1930 small date	Inc. above	—	0.50	1.00	6.00	27.50
1931	2,000,000	—	0.50	1.00	6.00	25.00
1932	2,500,000	—	0.50	1.00	6.00	25.00
1933	2,000,000	—	0.50	1.00	6.00	20.00
1934	2,000,000	—	0.50	1.00	6.00	25.00
1935	5,495,000	—	0.25	0.75	2.50	12.50
1936	6,855,000	—	0.25	0.75	2.50	12.50
1937	6,020,000	—	0.20	0.50	1.50	10.00
1938	4,920,000	—	0.20	0.50	1.50	10.00
1939	2,500,000	—	0.20	0.50	1.50	12.50
1940	5,010,000	—	0.20	0.50	1.50	10.00
1941	12,280,000	—	0.10	0.25	1.50	5.00
1946	2,200,000	—	0.10	0.25	1.50	12.00
1947	4,870,000	—	0.10	0.25	0.90	6.00
1948	9,405,000	—	0.10	0.25	0.90	5.00
1949	2,785,000	—	0.10	0.25	0.90	8.00
1950	5,730,000	—	0.10	0.25	0.90	5.00
1951	16,670,000	—	0.10	0.25	0.90	5.00
1952	Inc. above	—	0.10	0.25	0.90	4.00



KM# 367a ORE

1.7400 g., Iron **Ruler:** Haakon VII **Obv:** Crowned monogram **Rev:** Value

Date	Mintage	VG	F	VF	XF	BU
1918	6,000,000	—	5.00	10.00	20.00	65.00
1919	12,930,000	—	1.50	3.50	12.00	30.00
1920	4,445,000	—	6.00	12.50	35.00	165
1921	2,270,000	—	30.00	40.00	75.00	210



KM# 387 ORE

1.7400 g., Iron **Ruler:** Haakon VII **Subject:** World War II German Occupation **Obv:** Shield **Rev:** Value

Date	Mintage	VG	F	VF	XF	BU
1941	13,410,000	—	0.15	0.50	1.75	12.50
1942	37,710,000	—	0.15	0.50	1.75	6.00
1943	33,030,000	—	0.15	0.50	1.75	6.00
1944	8,820,000	—	0.25	0.75	2.25	6.50
1945	1,740,000	—	4.00	8.00	15.00	35.00



KM# 398 ORE

2.0000 g., Bronze, 11 mm. **Ruler:** Haakon VII **Obv:** Crowned monogram divides date **Rev:** Value

Date	Mintage	VG	F	VF	XF	BU
1952	—	—	—	0.10	1.00	6.50

Note: Mintage included with KM#367

1953	7,440,000	—	—	0.10	0.75	4.50
1954	7,650,000	—	—	0.10	0.75	4.50
1955	8,635,000	—	—	0.10	0.75	4.50
1956	11,705,000	—	—	0.10	0.75	4.50
1957	15,750,000	—	—	0.10	0.50	3.25



KM# 403 ORE

2.0000 g., Bronze, 11 mm. **Ruler:** Olav V **Obv:** Crowned monogram **Rev:** Squirrel and value **Note:** Varieties exist.

Date	Mintage	VG	F	VF	XF	BU
1958	2,820,000	—	0.25	0.50	2.25	8.00
1959	9,120,000	—	0.10	0.20	0.85	7.00
1960	7,890,000	—	—	0.10	0.30	3.00
1961	5,670,600	—	—	0.10	0.30	3.00
1962	12,180,000	—	—	0.10	0.25	2.00
1963	8,010,000	—	—	0.10	0.30	2.50
1964	11,020,000	—	—	—	0.10	0.75
1965	8,081,000	—	—	—	0.15	2.00
1966	12,431,000	—	—	—	0.15	1.25

Date	Mintage	VG	F	VF	XF	BU
1967	13,026,000	—	—	—	0.10	0.75
1968	125,500	—	0.50	1.00	2.25	8.50
1969	6,290,500	—	—	—	0.10	0.50
1970	6,607,500	—	—	—	0.10	0.50
1971	18,966,000	—	—	—	0.10	0.45
1972	21,102,984	—	—	—	0.10	0.45



KM# 353 2 ORE
4.0000 g., Bronze, 21 mm. **Obv:** Crowned arms divide monograms
Rev: Value within wreath, crossed hammers divide date below

Date	Mintage	VG	F	VF	XF	BU
1902	1,005,000	—	1.50	4.00	15.00	150



KM# 362 2 ORE
4.0000 g., Bronze, 21 mm. **Ruler:** Haakon VII **Obv:** Crowned shield **Rev:** Value within sprigs

Date	Mintage	VG	F	VF	XF	BU
1906	500,000	—	5.00	15.00	50.00	300
1907	980,000	—	3.00	5.00	25.00	145



KM# 371 2 ORE
4.0000 g., Bronze, 21 mm. **Ruler:** Haakon VII **Obv:** Crowned monogram within circle **Rev:** Value

Date	Mintage	VG	F	VF	XF	BU
1909	520,000	—	6.00	20.00	60.00	250
1910	500,000	—	6.00	20.00	100	500
1911	195,000	—	6.00	17.50	70.00	375
1912	805,000	—	6.00	17.50	70.00	400
1913	2,010,000	—	0.75	2.00	12.00	115
1914	2,990,000	—	0.75	2.00	12.00	115
1915	Inc. above	—	5.00	20.00	85.00	475
1921	2,028,000	—	0.50	1.00	17.00	90.00
1922	2,288,000	—	0.50	1.00	17.00	75.00
1923	745,000	—	1.00	2.00	30.00	145
1928	2,250,000	—	0.50	1.00	12.50	70.00
1929	750,000	—	1.00	2.00	20.00	110
1931	1,570,000	—	0.50	1.00	15.00	75.00
1932	630,000	—	3.50	7.50	45.00	210
1933	750,000	—	0.50	1.50	10.00	75.00
1934	500,000	—	0.50	1.50	10.00	75.00
1935	2,223,000	—	0.25	1.00	7.50	45.00
1936	4,533,000	—	0.25	1.00	7.50	45.00
1937	3,790,000	—	0.20	0.50	2.75	20.00
1938	3,765,000	—	0.20	0.50	2.75	20.00
1939	4,420,000	—	0.20	0.50	2.75	20.00
1940	2,655,000	—	0.20	0.50	2.75	20.00
1946	1,575,000	—	0.20	0.50	3.50	20.00
1947	4,679,000	—	0.10	0.25	1.25	10.00
1948	1,002,999	—	1.00	3.00	5.00	12.50
1949	1,455,000	—	0.10	0.25	1.00	9.00
1950	5,790,000	—	0.10	0.25	1.00	6.00
1951	10,540,000	—	0.10	0.25	1.00	5.00
1952	Inc. above	—	0.10	0.25	1.00	5.00

KM# 371a 2 ORE
3.4800 g., Iron, 21 mm. **Ruler:** Haakon VII **Obv:** Crowned monogram **Rev:** Value

Date	Mintage	VG	F	VF	XF	BU
1917	720,000	—	80.00	145	250	475
1918	1,280,000	—	35.00	50.00	110	250
1919	3,365,000	—	10.00	15.00	55.00	265
1920	2,635,000	—	10.00	15.00	55.00	275



KM# 394 2 ORE
3.4700 g., Iron, 21 mm. **Ruler:** Haakon VII **Obv:** Shield **Rev:** Value **Note:** World War II German occupation issue.

Date	Mintage	VG	F	VF	XF	BU
1943	6,575,000	—	0.50	0.75	1.75	9.00

Date	Mintage	VG	F	VF	XF	BU
1944	9,805,000	—	0.50	0.75	1.75	9.00
1945	2,520,000	—	1.50	3.00	6.00	20.00



KM# 399 2 ORE
4.0000 g., Bronze, 21 mm. **Ruler:** Haakon VII **Obv:** Crowned monogram divides date **Rev:** Value

Date	Mintage	VG	F	VF	XF	BU
1952	Inc. above	—	—	0.10	0.85	8.50
1953	6,705,000	—	—	0.10	0.85	7.00
1954	2,805,000	—	—	0.10	0.85	10.00
1955	3,600,000	—	—	0.10	0.85	10.00
1956	6,780,000	—	—	0.10	0.85	7.00
1957	6,090,000	—	—	0.10	0.85	7.00



KM# 404 2 ORE
4.0000 g., Bronze, 21 mm. **Ruler:** Olav V **Obv:** Crowned monogram **Rev:** Moor hen and value, small lettering

Date	Mintage	VG	F	VF	XF	BU
1958	2,700,000	—	0.20	0.50	1.75	10.00



KM# 410 2 ORE
4.0000 g., Bronze, 21 mm. **Ruler:** Olav V **Obv:** Crowned monogram **Rev:** Moor hen and value, large lettering

Date	Mintage	VG	F	VF	XF	BU
1959	4,125,000	—	0.10	0.20	1.25	8.00
1960	3,735,000	—	—	0.10	0.85	16.50
1961	4,477,000	—	—	0.10	0.35	2.00
1962	6,205,000	—	—	0.10	0.35	2.00
1963	4,840,000	—	—	0.10	0.35	2.00
1964	7,250,000	—	—	0.10	0.20	1.50
1965	6,241,000	—	—	0.10	0.30	3.00
1966	10,485,000	—	—	—	0.15	2.50
1967	11,993,000	—	—	—	0.15	1.50
1968	3,467	—	—	—	—	950
Note: In mint sets only						
1969	315,600	—	0.50	1.00	1.75	6.00
1970	6,794,000	—	—	—	0.10	1.25
1971	15,462,000	—	—	—	0.10	1.00
1972	15,897,984	—	—	—	0.10	1.00



KM# 349 5 ORE
8.0000 g., Bronze, 27 mm. **Obv:** Crowned arms divide monograms
Rev: Value within wreath, crossed hammers divide date below

Date	Mintage	VG	F	VF	XF	BU
1902	705,000	—	2.50	6.00	55.00	400



KM# 364 5 ORE
8.0000 g., Bronze, 27 mm. **Ruler:** Haakon VII **Obv:** Crowned shield divides monogram **Rev:** Value within sprigs

Date	Mintage	VG	F	VF	XF	BU
1907	200,000	—	3.50	12.50	70.00	285



KM# 368 5 ORE
8.0000 g., Bronze, 27 mm. **Ruler:** Haakon VII **Obv:** Crowned monogram within circle **Rev:** Numeral and written value

Date	Mintage	VG	F	VF	XF	BU
1908	600,000	—	25.00	45.00	130	565
1911	480,000	—	2.00	15.00	65.00	340
1912	520,000	—	6.00	25.00	135	825
1913	1,000,000	—	1.25	5.00	30.00	190
1914	1,000,000	—	1.25	5.00	30.00	190
1915	Inc. above	—	10.00	35.00	145	850
1916	300,000	—	6.00	15.00	60.00	315
1921	683,000	—	1.50	7.50	60.00	280
1922	2,296,000	—	1.25	5.00	30.00	150
1923	456,000	—	2.50	10.00	60.00	260
1928	848,000	—	0.60	3.00	25.00	110
1929	452,000	—	3.00	10.00	60.00	300
1930	1,292,000	—	0.60	2.50	30.00	150
1931	808,000	—	0.60	2.50	30.00	120
1932	500,000	—	3.00	15.00	45.00	225
1933	300,000	—	3.00	12.00	65.00	325
1935	496,000	—	1.50	5.00	25.00	160
1936	760,000	—	1.00	2.50	20.00	115
1937	1,552,000	—	0.50	1.50	12.00	50.00
1938	1,332,000	—	0.50	1.50	12.00	50.00
1939	1,370,000	—	0.50	1.50	9.00	50.00
1940	2,554,000	—	0.30	1.00	7.00	32.50
1941	3,576,000	—	0.30	1.00	6.00	32.50
1951	8,128,000	—	0.25	0.50	2.25	20.00
1952	Inc. above	—	1.50	3.50	9.00	50.00



KM# 368a 5 ORE
6.6900 g., Iron, 27 mm. **Ruler:** Haakon VII **Obv:** Crowned monogram within circle **Rev:** Numeral and written value

Date	Mintage	VG	F	VF	XF	BU
1917	1,700,000	—	25.00	40.00	70.00	125
1918/7	432,000	—	135	225	—	850
1918	Inc. above	—	135	225	425	900
1919	3,464,000	—	12.00	30.00	70.00	250
1920	1,629,000	—	25.00	55.00	120	500

KM# 388 5 ORE
6.9400 g., Iron, 27 mm. **Ruler:** Haakon VII **Note:** World War II German occupation issue.

Date	Mintage	VG	F	VF	XF	BU
1941	6,608,000	—	0.50	1.50	5.50	40.00
1942	10,312,000	—	0.50	1.50	5.00	20.00
1943	6,184,000	—	0.75	2.00	7.00	32.50
1944	4,256,000	—	1.25	3.00	9.00	32.50
1945	408,000	—	145	165	270	600



KM# 400 5 ORE
8.0000 g., Bronze, 27 mm. **Ruler:** Haakon VII **Obv:** Crowned monogram divides date **Rev:** Value

Date	Mintage	VG	F	VF	XF	BU
1952	—	—	0.10	0.50	2.50	35.00
Note: Mintage included with KM#368						
1953	6,216,000	—	0.10	0.35	2.25	20.00
1954	4,536,000	—	0.10	0.35	2.25	20.00
1955	6,570,000	—	0.10	0.35	2.25	20.00
1956	2,959,000	—	0.10	0.35	2.25	30.00
1957	5,624,000	—	0.10	0.35	2.25	12.50



KM# 405 5 ORE
8.0000 g., Bronze, 27 mm. **Ruler:** Olav V **Obv:** Head left **Rev:** Moose

Date	Mintage	VG	F	VF	XF	BU
1958	2,205,000	—	1.00	2.00	6.00	60.00
1959	3,208,000	—	0.10	0.50	2.25	25.00
1960	5,519,000	—	0.10	0.20	1.25	17.00
1961	4,554,000	—	0.10	0.20	1.25	15.00
1962	7,764,000	—	0.10	0.15	0.75	9.00
1963	3,204,000	—	0.10	0.15	0.75	9.00
1964	6,108,000	—	—	0.10	0.50	3.00
1965	6,841,000	—	—	0.10	0.50	7.00
1966	8,415,000	—	—	0.10	0.50	3.00
1967	9,071,000	—	—	0.10	0.45	3.00
1968	4,286,000	—	—	0.10	0.85	8.00
1969	4,328,000	—	—	0.10	0.35	1.25
1970	7,350,600	—	—	0.10	0.35	1.25
1971	13,450,100	—	—	0.10	0.35	1.25
1972	19,001,784	—	—	—	0.15	1.00
1973	9,584,175	—	—	—	0.15	1.00



KM# 415 5 ORE
3.0000 g., Bronze, 19 mm. **Ruler:** Olav V **Obv:** Arms **Rev:** Value **Note:** Varieties exist.

Date	Mintage	VG	F	VF	XF	BU
1973	52,886,175	—	—	—	0.10	0.45
1974	37,150,223	—	—	—	0.10	0.45
1975	32,478,744	—	—	—	0.10	0.45
1976	24,232,824	—	—	—	0.10	0.25
1977	29,646,000	—	—	—	0.10	0.25
1978	13,838,000	—	—	—	0.10	0.25
1979	25,255,000	—	—	—	0.10	0.25
1980	12,315,000	—	—	—	0.10	0.25
1980 Without star	27,515,000	—	—	—	0.10	0.25
1981	24,529,000	—	—	—	0.10	0.25
1982	21,900,650	—	—	—	0.10	0.25



KM# 350 10 ORE
1.5000 g., 0.4000 Silver 0.0193 oz. ASW, 15 mm. **Obv:** Crowned monogram **Obv. Leg.:** BRODERFOLKENES VEL **Rev:** Crowned arms divide date

Date	Mintage	VG	F	VF	XF	BU
1901	2,021,100	—	10.00	22.00	30.00	50.00
1903	1,500,700	—	12.00	24.00	40.00	50.00



KM# 372 10 ORE
1.4500 g., 0.4000 Silver 0.0186 oz. ASW, 15 mm. **Ruler:** Haakon VII **Obv:** Crowned monogram **Rev:** Value

Date	Mintage	VG	F	VF	XF	BU
1909	2,000,000	—	6.50	13.00	30.00	100
1911	1,650,000	—	9.00	22.00	60.00	200
1912	2,350,000	—	6.00	12.00	30.00	85.00
1913	2,000,000	—	6.00	11.00	28.00	70.00
1914	1,180,000	—	11.00	25.00	50.00	150
1915	2,820,000	—	3.00	5.00	13.00	100
1916	1,500,000	—	10.00	17.00	45.00	130
1917	5,950,000	—	1.50	3.00	5.00	20.00
1918	Inc. above	—	3.00	5.00	13.00	50.00
1918/7	1,650,000	—	15.00	35.00	75.00	—
1919	Inc. above	—	1.50	3.00	5.00	20.00
1919/7	7,800,000	—	15.00	35.00	75.00	—



KM# 378 10 ORE
1.5000 g., Copper-Nickel, 15 mm. **Ruler:** Haakon VII **Obv:** Crowned monogram **Rev:** Value flanked by designs

Date	Mintage	VG	F	VF	XF	BU
1920	2,535,000	—	10.00	20.00	30.00	60.00
1921	6,465,000	—	7.00	15.00	25.00	55.00
1922	3,965,000	—	7.00	15.00	20.00	50.00
1923	7,135,000	—	15.00	25.00	30.00	55.00



KM# 383 10 ORE
1.5000 g., Copper-Nickel, 15 mm. **Ruler:** Haakon VII **Obv:** Crown above center hole **Rev:** Value above center hole

Date	Mintage	VG	F	VF	XF	BU
1924	12,079,100	—	0.30	0.75	9.00	40.00
1925	7,050,700	—	0.30	0.75	9.00	60.00
1926	11,764,200	—	0.30	0.75	9.00	40.00
1927	526,000	5.00	10.00	20.00	120	600
1937	5,000,000	—	0.30	0.75	5.00	35.00
1938	3,412,600	—	0.30	0.75	5.00	35.00
1939	1,538,400	—	1.00	2.50	9.50	65.00
1940	4,800,000	—	0.30	0.75	1.75	17.50
1941	10,150,000	—	0.30	0.75	1.75	10.00
1945	1,718,000	—	0.10	0.25	1.75	15.00
1946	3,723,200	—	0.10	0.25	1.75	9.00
1947	7,256,700	—	0.10	0.25	1.75	6.50
1948	3,104,500	—	0.10	0.25	2.00	7.00
1949	11,545,500	—	0.10	0.25	1.75	7.00
1951	5,150,000	—	0.10	0.25	1.75	7.00

KM# 389 10 ORE
1.2500 g., Zinc, 15 mm. **Ruler:** Haakon VII **Obv:** Shield flanked by designs **Rev:** Value flanked by designs **Note:** World War II German occupation issue.

Date	Mintage	F	VF	XF	Unc	BU
1941	15,309,900	0.75	2.00	6.00	—	32.50
1942	50,387,600	0.35	1.00	3.50	—	12.50
1943	13,377,700	0.75	2.00	5.50	—	35.00
1944	3,549,400	7.50	12.50	30.00	—	135
1945	5,645,500	4.00	8.00	18.00	—	50.00



KM# 391 10 ORE
1.1500 g., Nickel-Brass, 15 mm. **Ruler:** Haakon VII **Obv:** Crown above center hole **Rev:** Value above center hole **Note:** World War II government in exile issue.

Date	Mintage	VG	F	VF	XF	BU
1942	6,000,000	—	—	—	120	225

Note: All except 9,667 were melted



KM# 396 10 ORE
1.5000 g., Copper-Nickel, 15 mm. **Ruler:** Haakon VII **Obv:** Crowned monogram divides date **Rev:** Value flanked by designs

Date	Mintage	VG	F	VF	XF	BU
1951	17,400,000	—	0.10	0.30	2.50	60.00
1952	Inc. above	—	0.10	0.20	1.50	20.00
1953	7,700,000	—	0.10	0.20	1.50	20.00
1954	10,105,000	—	0.10	0.20	1.50	20.00
1955	9,829,500	—	0.10	0.20	1.50	50.00
1956	10,066,000	—	0.10	0.20	1.50	20.00
1957	22,900,000	—	0.10	0.20	1.50	12.00



KM# 406 10 ORE
1.5000 g., Copper-Nickel, 15 mm. **Ruler:** Olav V **Obv:** Crowned monogram **Rev:** Honey bee and value, small lettering

Date	Mintage	VG	F	VF	XF	BU
1958	1,425,000	—	0.50	1.50	3.00	30.00



KM# 411 10 ORE
1.5000 g., Copper-Nickel, 15 mm. **Ruler:** Olav V **Obv:** Crowned monogram **Rev:** Honey bee and value, large lettering

Date	Mintage	VG	F	VF	XF	BU
1959	2,500,000	—	—	0.75	3.00	20.00
1960	12,490,200	—	—	0.10	0.60	7.00
1961	10,385,000	—	—	0.10	0.60	20.00
1962	16,210,000	—	—	0.10	0.60	5.00
1963	17,560,000	—	—	0.10	0.60	5.00
1964	9,781,000	—	—	0.10	0.35	1.35
1965	10,561,000	—	—	0.10	0.60	14.00
1966	16,610,000	—	—	0.10	0.50	3.00
1967	18,243,000	—	—	0.10	0.35	5.00
1968	24,998,300	—	—	0.10	0.35	7.00
1969	27,157,200	—	—	0.10	0.25	2.25
1970	639,300	—	0.50	1.00	2.25	5.00
1971	8,903,800	—	—	0.10	0.25	1.35
1972	24,834,484	—	—	—	0.25	1.00
1973	22,300,925	—	—	—	0.25	1.00



KM# 416 10 ORE
1.2500 g., Copper-Nickel, 15 mm. **Ruler:** Olav V **Obv:** Crowned monogram divides date **Rev:** Value **Note:** Varieties exist in monogram.

Date	Mintage	VG	F	VF	XF	BU
1974	30,995,223	—	—	—	0.10	0.60
1975	21,845,496	—	—	—	0.10	0.60
1976	42,403,074	—	—	—	0.10	0.40
1977	43,304,000	—	—	—	0.10	0.40
1978	37,395,000	—	—	—	0.10	0.40
1979	25,808,000	—	—	—	0.10	0.40
1980	28,620,000	—	—	—	0.10	0.40
1980 Without star	14,050,000	—	—	—	0.10	0.40
1981	43,083,400	—	—	—	0.10	0.40
1982	40,974,256	—	—	—	0.10	0.40
1983	45,637,300	—	—	—	0.10	0.40
1984	100,066,000	—	—	—	0.10	0.35
1985	103,108,000	—	—	—	0.10	0.35
1986	146,392,000	—	—	—	0.10	0.35
1987	166,040,000	—	—	—	0.10	0.35
1988	94,677,000	—	—	—	0.10	0.35
1989	97,273,500	—	—	—	0.10	0.35
1990	150,290,000	—	—	—	0.10	0.35
1991	79,597,000	—	—	—	0.10	0.35



KM# 360 25 ORE
2.4200 g., 0.6000 Silver 0.0467 oz. ASW **Obv:** Crowned arms within wreath **Obv. Leg.:** BRODERFOLKENES VEL **Rev:** Value within wreath, crossed hammers divide date below

Date	Mintage	VG	F	VF	XF	BU
1901	606,900	9.00	21.00	40.00	60.00	130
1902	611,700	9.00	21.00	40.00	60.00	130
1904	600,000	9.00	21.00	40.00	60.00	130



KM# 373 25 ORE
2.4200 g., 0.6000 Silver 0.0467 oz. ASW **Ruler:** Haakon VII **Obv:** Arms flanked by designs **Rev:** Crowned cross with monogram

Date	Mintage	VG	F	VF	XF	BU
1909	600,000	8.00	16.00	30.00	55.00	110
1911	400,000	15.00	30.00	45.00	80.00	200
1912	200,000	50.00	100	150	270	650
1913	400,000	12.00	20.00	35.00	70.00	165
1914	399,600	12.00	18.00	50.00	100	200
1915	1,032,300	4.50	10.00	15.00	40.00	110
1916	368,000	17.00	35.00	50.00	80.00	225
1917	400,000	15.00	30.00	45.00	70.00	200
1918/6	800,000	6.00	12.00	20.00	40.00	65.00
1918	Inc. above</					



KM# 381 25 ORE

4.4000 g., Copper-Nickel, 17 mm. **Ruler:** Haakon VII **Obv:** Crowned monogram **Rev:** Arms flanked by designs

Date	Mintage	VG	F	VF	XF	BU
1921	4,800,000	4.00	10.00	15.00	20.00	40.00
1922	14,200,000	4.00	10.00	15.00	20.00	40.00
1923	5,200,000	8.00	16.50	25.00	35.00	60.00



KM# 382 25 ORE

2.4000 g., Copper-Nickel, 17 mm. **Ruler:** Haakon VII **Obv:** Crowned monogram, hole in center **Rev:** Arms flanked by designs, hole in center

Date	Mintage	VG	F	VF	XF	BU
1921	—	1.50	3.00	5.00	75.00	625
1922	—	1.50	3.00	4.00	45.00	375
1923	—	1.00	1.50	3.00	25.00	190

Note: Respective mintages included with KM#381



KM# 384 25 ORE

2.4000 g., Copper-Nickel, 17 mm. **Ruler:** Haakon VII **Obv:** Crowned cross with monogram, hole in center **Rev:** Center hole flanked by designs, crown above

Date	Mintage	VG	F	VF	XF	BU
1924	4,000,000	—	0.50	2.00	7.00	65.00
1927	6,200,000	—	0.50	1.50	7.00	65.00
1929	800,000	—	1.50	6.00	42.00	250
1939	1,220,000	—	0.25	0.75	3.50	70.00
1940	1,160,000	—	0.25	0.75	3.50	50.00
1946	1,850,000	—	0.20	0.50	1.75	20.00
1947	2,592,000	—	0.20	0.50	1.75	15.00
1949	2,602,000	—	0.20	0.50	1.75	15.00
1950	2,800,000	—	0.20	0.50	1.75	15.00



KM# 392 25 ORE

2.4000 g., Nickel-Brass, 17 mm. **Ruler:** Haakon VII **Obv:** Crowned monograms form cross, hole at center **Rev:** Crown on top divides date, hole in center flanked by designs, value on bottom **Note:** World War II government in exile issue.

Date	Mintage	VG	F	VF	XF	BU
1942	2,400,000	—	—	—	120	225

Note: All but 10,300 were melted



KM# 395 25 ORE

2.0000 g., Zinc, 17 mm. **Ruler:** Haakon VII **Obv:** Shield flanked by designs **Rev:** Value flanked by designs **Note:** World War II German occupation.

Date	Mintage	VG	F	VF	XF	BU
1943	14,104,800	—	1.00	1.50	4.00	25.00
1944	3,030,500	2.00	4.00	7.50	20.00	50.00
1945	3,010,000	3.00	6.00	10.00	22.00	60.00



KM# 401 25 ORE

2.4000 g., Copper-Nickel, 17 mm. **Ruler:** Haakon VII **Obv:** Crowned monogram divides date **Rev:** Value flanked by designs **Note:** Mint marks exist with mint mark on square or without square.

Date	Mintage	VG	F	VF	XF	BU
1952	4,060,000	—	0.10	0.25	1.20	30.00
1953	3,320,000	—	0.10	0.25	1.20	35.00
1954	3,140,000	—	0.10	0.25	1.20	30.00

Date	Mintage	VG	F	VF	XF	BU
1955	2,000,000	—	0.10	0.25	1.20	75.00
1956	3,980,000	—	0.10	0.25	1.20	30.00
1957	7,660,000	—	0.10	0.25	1.20	20.00



KM# 407 25 ORE

2.4000 g., Copper-Nickel, 17 mm. **Ruler:** Olav V **Obv:** Head left **Rev:** Bird above value

Date	Mintage	VG	F	VF	XF	BU
1958	1,316,000	—	0.50	1.00	3.00	40.00
1959	1,184,000	—	0.50	1.00	3.00	35.00
1960	3,964,200	—	—	0.10	1.25	20.00
1961	4,656,000	—	—	0.10	1.00	7.50
1962	6,304,000	—	—	0.10	1.00	7.50
1963	3,640,000	—	—	0.10	1.00	7.50
1964	4,953,000	—	—	0.10	0.50	2.75
1965	2,798,000	—	—	0.10	0.65	30.00
1966	6,075,000	—	—	0.10	0.65	3.00
1967	6,641,000	—	—	0.10	0.65	3.00
1968	4,963,400	—	—	0.10	0.50	5.00
1969	12,426,500	—	—	0.10	0.15	2.00
1970	1,545,400	—	—	0.15	0.75	6.50
1971	5,247,200	—	—	—	0.10	1.25
1972	7,928,584	—	—	—	0.10	1.25
1973	8,516,175	—	—	—	0.10	1.25



KM# 417 25 ORE

2.0000 g., Copper-Nickel, 17 mm. **Ruler:** Olav V **Obv:** Crowned monograms in cross formation **Rev:** Value

Date	Mintage	VG	F	VF	XF	BU
1974	8,048,223	—	—	—	0.10	0.65
1975	15,594,696	—	—	—	0.10	0.65
1976	24,721,074	—	—	—	0.10	0.50
1977	20,150,000	—	—	—	0.10	0.50
1978	11,259,000	—	—	—	0.10	0.50
1979	16,666,000	—	—	—	0.10	0.50
1980	6,289,000	—	—	—	0.10	0.50
1980 Without star	8,176,000	—	—	—	0.10	0.50
1981	17,971,000	—	—	—	0.10	0.50
1982	16,862,650	—	—	—	0.10	0.50



KM# 356 50 ORE

5.0000 g., 0.6000 Silver 0.0964 oz. ASW **Obv:** Head left **Obv. Leg.:** OSCAR II NORGES... **Rev:** Crowned shield within wreath, crossed hammers divide date below

Date	Mintage	VG	F	VF	XF	BU
1901	404,000	7.00	14.00	35.00	70.00	200
1902	301,200	7.00	14.00	35.00	70.00	200
1904	100,500	35.00	70.00	165	260	550



KM# 374 50 ORE

5.0000 g., 0.6000 Silver 0.0964 oz. ASW **Ruler:** Haakon VII **Obv:** Head right **Rev:** Crowned shield flanked by designs

Date	Mintage	VG	F	VF	XF	BU
1909	200,000	14.00	27.00	35.00	65.00	175
1911	200,000	14.00	40.00	60.00	90.00	250
1912	200,000	30.00	60.00	90.00	150	325
1913	200,000	14.00	40.00	60.00	90.00	250
1914	800,000	3.50	8.00	15.00	25.00	120
1915	300,000	12.00	23.00	40.00	60.00	150
1916	700,000	4.50	9.00	19.00	45.00	150
1918	3,090,000	2.50	5.00	8.00	12.00	100
1919	1,219,000	3.00	6.00	9.00	18.00	60.00



KM# 379 50 ORE

4.8000 g., Copper-Nickel, 22 mm. **Ruler:** Haakon VII **Obv:** Crowned monograms form cross **Rev:** Crowned shield flanked by designs

Date	Mintage	VG	F	VF	XF	BU
1920	1,236,000	15.00	25.00	35.00	60.00	125
1921	7,345,000	4.00	8.00	12.00	25.00	50.00
1922	3,000,000	4.00	8.00	12.00	25.00	50.00
1923	4,540,000	25.00	60.00	85.00	115	185



KM# 380 50 ORE

4.8000 g., Copper-Nickel, 22 mm. **Ruler:** Haakon VII **Obv:** Crowned monograms form cross with hole in center **Rev:** Crowned shield flanked by designs, hole in center **Note:** Respective mintages are included with KM#379.

Date	Mintage	VG	F	VF	XF	BU
1920	—	—	30.00	90.00	300	1,000
1921	—	—	3.00	15.00	135	700
1922	—	—	2.50	10.00	85.00	500
1923	—	—	2.50	6.00	70.00	350



KM# 386 50 ORE

4.8000 g., Copper-Nickel, 22 mm. **Ruler:** Haakon VII **Obv:** Crowned monograms form cross with hole in center **Rev:** Center hole flanked by designs, crown above, value below

Date	Mintage	VG	F	VF	XF	BU
1926	2,000,000	—	0.35	1.50	17.50	95.00
1927	2,502,100	—	0.35	1.50	12.00	75.00
1928/7	1,458,200	—	0.50	2.50	20.00	110
1928	Inc. above	—	0.35	1.50	20.00	110
1929	600,000	—	1.50	6.00	70.00	520
1939	900,000	—	0.25	0.60	5.00	150
1940	2,193,000	—	0.20	0.50	3.50	40.00
1941	2,373,000	—	0.20	0.50	3.50	25.00
1945	1,354,000	—	0.20	0.50	2.50	32.50
1946	1,532,500	—	0.20	0.50	3.50	20.00
1947	2,465,300	—	0.20	0.50	3.50	12.50
1948	5,911,400	—	0.20	0.40	1.75	12.50
1949	1,029,600	—	0.25	1.00	5.00	25.00



KM# 390 50 ORE

Zinc, 22 mm. **Ruler:** Haakon VII **Obv:** Shield flanked by designs **Rev:** Value flanked by designs **Note:** World War II German occupation issue.

Date	Mintage	VG	F	VF	XF	BU
1941	7,760,800	—	1.25	3.00	15.00	80.00
1942	7,605,550	—	1.00	2.50	7.00	50.00
1943	3,348,500	7.00	15.00	25.00	60.00	200
1944	1,542,400	5.00	10.00	15.00	35.00	65.00
1945	226,000	90.00	180	285	425	675



KM# 393 50 ORE

4.8000 g., Nickel-Brass, 22 mm. **Ruler:** Haakon VII **Obv:** Crowned monograms form cross with hole in center **Rev:** Center hole flanked by designs, crown above, value below **Note:** World War II government in exile issue.

Date	Mintage	VG	F	VF	XF	BU
1942	1,600,000	—	—	—	125	250

Note: All but 9,238 were melted



KM# 402 50 ORE
4.8000 g., Copper-Nickel, 22 mm. **Ruler:** Haakon VII **Obv:** Crowned monogram **Rev:** Crowned shield divides date

Date	Mintage	VG	F	VF	XF	BU
1953	2,370,000	—	0.20	0.60	1.75	35.00
1954	230,000	1.25	5.00	15.00	85.00	550
1955	1,930,000	—	0.10	0.40	2.25	65.00
1956	1,630,000	—	0.10	0.40	2.25	65.00
1957	1,800,000	—	0.10	0.40	2.25	32.50



KM# 460 50 ORE
3.6000 g., Bronze, 18.49 mm. **Ruler:** Harald V **Obv:** Crown **Rev:** Stylized animal and value **Edge:** Plain

Date	Mintage	VG	F	VF	XF	BU
1996	81,956,200	—	—	—	—	0.50
1997	24,089,873	—	—	—	—	0.40
1997 Proof	—	Value: 10.00	—	—	—	—
1998	30,913,000	—	—	—	—	0.40
1998 Proof	—	Value: 10.00	—	—	—	—
1999	25,314,273	—	—	—	—	0.40
1999 Proof	—	Value: 10.00	—	—	—	—
2000	18,979,552	—	—	—	—	0.40
2000 Proof	—	Value: 10.00	—	—	—	—



KM# 397 KRONER
7.0000 g., Copper-Nickel, 25 mm. **Ruler:** Haakon VII **Obv:** Crowned monogram **Rev:** Crowned shield divides date

Date	Mintage	VG	F	VF	XF	BU
1951	3,819,000	—	0.20	0.50	2.50	32.50
1953	1,465,000	—	0.20	0.50	2.50	70.00
1954	3,045,000	—	0.20	0.50	2.50	70.00
1955	1,970,000	—	0.20	0.50	2.50	100
1956	4,300,000	—	0.20	0.50	2.50	60.00
1957	7,630,000	—	0.20	0.50	2.50	40.00



KM# 408 50 ORE
4.8000 g., Copper-Nickel, 22 mm. **Ruler:** Olav V **Obv:** Head left **Rev:** Dog right divides date and value

Date	Mintage	VG	F	VF	XF	BU
1958	1,560,000	—	0.25	0.75	3.00	75.00
1959	340,000	—	1.00	2.00	12.00	75.00
1960	1,584,200	—	—	0.10	1.75	20.00
1961	2,424,600	—	—	0.10	0.85	12.50
1962	3,064,000	—	—	0.10	0.85	12.50
1963	2,168,000	—	—	0.10	0.85	12.50
1964	2,692,000	—	—	0.10	0.60	8.00
1965	1,248,000	—	0.25	0.75	3.00	55.00
1966	4,262,000	—	—	0.10	0.50	8.00
1967	4,001,000	—	—	0.10	0.50	6.50
1968	5,430,800	—	—	0.10	0.50	12.50
1969	7,591,000	—	—	0.10	0.50	3.00
1970	481,000	—	0.25	0.75	2.25	6.50
1971	2,489,300	—	—	0.10	0.50	3.00
1972	4,452,784	—	—	0.10	0.50	3.00
1973	3,317,175	—	—	0.10	0.50	3.00



KM# 357 KRONER
7.5000 g., 0.8000 Silver 0.1929 oz. ASW **Obv:** Head left **Obv. Leg.:** OSCAR II NORGES... **Rev:** Crowned arms within wreath, crossed hammers divide date below **Note:** Without 30 SK

Date	Mintage	VG	F	VF	XF	BU
1901	151,800	17.00	30.00	60.00	175	550
1904	100,100	35.00	70.00	125	230	625



KM# 409 KRONER
7.0000 g., Copper-Nickel, 25 mm. **Ruler:** Olav V **Obv:** Head left **Rev:** Horse

Date	Mintage	VG	F	VF	XF	BU
1958	540,000	—	3.00	10.00	50.00	325
1959	4,450,000	—	—	0.20	2.50	35.00
1960	1,790,200	—	—	0.20	2.50	30.00
1961	3,933,600	—	—	0.20	0.85	15.00
1962	6,015,000	—	—	0.20	0.85	15.00
1963	4,677,000	—	—	0.20	0.85	15.00
1964	3,469,000	—	—	0.20	0.60	7.50
1965	3,222,000	—	—	0.20	1.20	70.00
1966	3,084,000	—	—	0.20	0.85	30.00
1967	6,680,000	—	—	0.20	0.85	15.00
1968	6,149,200	—	—	0.20	0.85	60.00
1969	5,185,500	—	—	0.20	0.40	5.00
1970	8,637,900	—	—	0.20	0.50	15.00
1971	10,257,800	—	—	0.20	0.40	5.00
1972	13,179,394	—	—	0.20	0.40	4.75
1973	9,140,175	—	—	0.20	0.40	4.75



KM# 369 KRONER
7.5000 g., 0.8000 Silver 0.1929 oz. ASW **Ruler:** Haakon VII **Obv:** Head right **Rev:** Order of St. Olaf

Date	Mintage	VG	F	VF	XF	BU
1908	180,000	26.00	50.00	80.00	120	265
1908	170,000	21.00	40.00	60.00	100	200
1910	100,000	50.00	100	150	235	550
1912	200,000	30.00	45.00	100	160	325
1913	230,000	22.00	40.00	90.00	125	285
1914	602,000	11.00	19.00	35.00	50.00	125
1915	498,000	12.00	22.00	40.00	90.00	125
1916	400,000	12.00	25.00	40.00	100	265
1917	600,000	11.00	19.00	30.00	55.00	95.00



KM# 419 KRONER
7.0000 g., Copper-Nickel, 25 mm. **Ruler:** Olav V **Obv:** Head left **Rev:** Value and date below crown **Note:** Varieties with and without star mint mark exist.

Date	Mintage	VG	F	VF	XF	BU
1974	16,537,223	—	—	0.20	0.35	1.25
1975	26,043,966	—	—	0.20	0.35	1.25
1976	35,926,574	—	—	0.20	0.35	0.85
1977	26,283,500	—	—	0.20	0.35	0.85
1978	23,360,000	—	—	0.20	0.35	0.85
1979	15,896,500	—	—	0.20	0.35	0.85
1980	5,918,000	—	—	0.20	0.35	2.50
1981	16,308,150	—	—	0.20	0.35	0.75
1982	29,187,000	—	—	0.20	0.35	0.75
1983	24,293,300	—	—	0.20	0.35	0.75
1984	3,677,000	—	—	0.20	0.35	1.50
1985	10,985,000	—	—	0.20	0.35	0.75
1986	5,612,500	—	—	0.20	0.35	0.75
1987	11,015,500	—	—	0.20	0.35	0.75
1988	14,880,000	—	—	0.20	0.35	0.75
1989	5,605,000	—	—	0.20	0.35	0.65
1990	8,804,000	—	—	0.20	0.35	0.65
1990 Proof	15,110	Value: 85.00	—	—	—	—
1991	21,064,500	—	—	0.20	0.35	0.65



KM# 418 50 ORE
4.8000 g., Copper-Nickel, 22 mm. **Ruler:** Olav V **Obv:** Crowned shield divides date **Rev:** Value Note: Varieties in shield exist.

Date	Mintage	VG	F	VF	XF	BU
1974	8,494,223	—	—	0.10	0.15	0.75
1975	10,123,496	—	—	0.10	0.15	0.75
1976	15,177,324	—	—	0.10	0.15	0.65
1977	19,411,750	—	—	0.10	0.15	0.50
1978	15,305,000	—	—	0.10	0.15	0.50
1979	10,152,000	—	—	0.10	0.15	0.50
1980	7,082,000	—	—	0.10	0.15	0.50
1980 Without star	7,066,000	—	—	0.10	0.15	0.50
1981	3,402,000	—	—	0.10	0.15	0.50
1982	11,156,650	—	—	0.10	0.15	0.40
1983	15,762,300	—	—	0.10	0.15	0.40
1984	8,615,000	—	—	0.10	0.15	0.40
1985	4,444,000	—	—	0.10	0.15	0.40
1986	4,178,000	—	—	0.10	0.15	0.40
1987	5,167,000	—	—	0.10	0.15	0.40
1988	9,610,000	—	—	0.10	0.15	0.35
1989	5,785,000	—	—	0.10	0.15	0.35
1990	1,729,000	—	—	0.10	0.15	0.50
1991	2,924,008	—	—	0.10	0.15	0.35
1992	6,802,027	—	—	0.10	0.15	0.35
1992 Proof	20,000	Value: 10.00	—	—	—	—
1993	8,056,000	—	—	0.10	0.15	0.35
1994	7,173,000	—	—	0.10	0.15	0.35
1994 Proof	12,000	Value: 10.00	—	—	—	—
1995	6,835,000	—	—	—	—	0.35
1995 Proof	—	Value: 10.00	—	—	—	—
1996	4,500,000	—	—	—	—	0.40
1996 Proof	—	Value: 10.00	—	—	—	—



KM# 385 KRONER
7.0000 g., Copper-Nickel, 25 mm. **Ruler:** Haakon VII **Obv:** Crowned monograms form cross with hole in center **Rev:** Crowned order chain with hole in center

Date	Mintage	VG	F	VF	XF	BU
1925	8,686,000	—	0.30	3.00	25.00	140
1926	1,984,000	—	0.50	4.00	35.00	240
1927	1,000,000	—	1.00	5.00	65.00	500
1936	700,000	—	1.25	5.50	65.00	475
1937	1,000,000	—	1.00	4.00	45.00	325
1938	926,000	—	0.60	2.50	20.00	150
1939	2,253,000	—	0.60	1.50	10.00	85.00
1940	3,890,000	—	0.30	1.00	6.00	75.00
1946	5,499,000	—	0.25	0.50	3.00	20.00
1947	802,000	—	1.00	2.00	12.00	65.00
1949	7,846,000	—	0.20	0.50	3.00	15.00
1950	9,942,000	—	0.20	0.50	3.00	15.00
1951	4,761,000	—	0.20	0.50	3.00	15.00



KM# 436 KRONER
7.0000 g., Copper-Nickel, 25 mm. **Ruler:** Harald V **Obv:** Head right **Rev:** Value and date below crown

Date	Mintage	VG	F	VF	XF	BU
1992	7,425,500	—	—	0.20	0.35	0.65
1992 Proof	20,000	Value: 10.00	—	—	—	—
1993	12,295,000	—	—	0.20	0.35	0.65
1994	25,951,000	—	—	0.20	0.35	0.65
1994 Proof	12,000	Value: 10.00	—	—	—	—
1995	12,883,000	—	—	0.20	0.35	0.65
1995 Proof	—	Value: 10.00	—	—	—	—
1996	20,844,000	—	—	0.20	0.35	0.65
1996 Proof	—	Value: 10.00	—	—	—	—



KM# 462 KRONE

4.3000 g., Copper-Nickel, 21 mm. **Ruler:** Harald V **Obv:** Crowned monograms form cross within circle with center hole **Rev:** Bird on vine above center hole date and value below

Date	Mintage	VG	F	VF	XF	BU
1997	141,099,873	—	—	—	—	0.65
1997 Proof	—	Value: 10.00	—	—	—	—
1998	139,493,000	—	—	—	—	0.65
1998 Proof	—	Value: 10.00	—	—	—	—
1999	74,454,273	—	—	—	—	0.65
1999 Proof	—	Value: 10.00	—	—	—	—
2000	42,689,277	—	—	—	—	0.65
2000 Proof	—	Value: 10.00	—	—	—	—



KM# 359 2 KRONER

15.0000 g., 0.8000 Silver 0.3858 oz. ASW, 31 mm. **Obv:** Head left **Obv. Leg.:** OSCAR II NORGES... **Rev:** Crowned arms within wreath, crossed hammers divide date below **Note:** Restrikes are made by the Royal Mint, Norway, in gold, silver and bronze.

Date	Mintage	VG	F	VF	XF	BU
1902	153,100	50.00	85.00	125	225	500
1904	75,600	50.00	100	150	250	525



KM# 363 2 KRONER

15.0000 g., 0.8000 Silver 0.3858 oz. ASW, 31 mm. **Ruler:** Haakon VII **Subject:** Norway Independence **Obv:** Crowned mantled shield **Rev:** Inscription and date within tree, wreath of grasped hands surround

Date	Mintage	VG	F	VF	XF	BU
1906	100,000	23.00	35.00	60.00	100	175



KM# 365 2 KRONER

15.0000 g., 0.8000 Silver 0.3858 oz. ASW, 31 mm. **Ruler:** Haakon VII **Obv:** Crowned mantled shield **Rev:** Inscription and date within tree, wreath of grasped hands surround

Date	Mintage	VG	F	VF	XF	BU
1907	54,600	30.00	55.00	100	175	275



KM# 366 2 KRONER

15.0000 g., 0.8000 Silver 0.3858 oz. ASW, 31 mm. **Ruler:** Haakon VII **Subject:** Border watch **Obv:** Crowned and mantled arms **Rev:** Inscription and date within tree, wreath of grasped hands surround

Date	Mintage	VG	F	VF	XF	BU
1907	27,500	100	200	350	550	900



KM# 370 2 KRONER

15.0000 g., 0.8000 Silver 0.3858 oz. ASW, 31 mm. **Ruler:** Haakon VII **Obv:** Head right **Rev:** Crowned shield within designed circle, various emblems around border

Date	Mintage	VG	F	VF	XF	BU
1908	200,000	—	50.00	85.00	125	250
1910	150,000	—	80.00	125	175	425
1912	150,000	—	65.00	100	150	400
1913	270,000	—	45.00	65.00	90.00	175
1914	255,000	—	45.00	70.00	95.00	215
1915	225,000	—	40.00	65.00	95.00	215
1916	250,000	—	60.00	85.00	125	265
1917	377,500	—	30.00	40.00	60.00	165



KM# 377 2 KRONER

15.0000 g., 0.8000 Silver 0.3858 oz. ASW, 31 mm. **Ruler:** Haakon VII **Subject:** Constitution centennial **Obv:** Crowned shield **Rev:** Standing figure facing right

Date	Mintage	VG	F	VF	XF	BU
1914	225,600	10.00	17.00	30.00	60.00	135



KM# 412 5 KRONER

11.5000 g., Copper-Nickel, 29.5 mm. **Ruler:** Olav V **Obv:** Head left **Rev:** Crowned shield divides value

Date	Mintage	VG	F	VF	XF	BU
1963	7,074,000	—	—	1.00	3.50	30.00
1964	7,346,000	—	—	1.00	2.25	15.00
1965	2,233,000	—	—	1.00	3.00	90.00
1966	2,502,000	—	—	1.00	3.00	65.00
1967	583,000	—	1.00	1.75	6.50	60.00
1968	1,813,400	—	—	1.00	2.25	45.00
1969	2,403,700	—	—	1.00	2.25	12.00
1970	202,300	—	1.50	2.50	6.50	22.50
1971	177,900	—	1.50	2.50	7.00	27.50
1972	2,208,704	—	—	—	1.25	3.50
1973	2,778,055	—	—	—	1.25	7.50



KM# 420 5 KRONER

11.5000 g., Copper-Nickel, 29.5 mm. **Ruler:** Olav V **Obv:** Head left **Rev:** Crowned shield divides date **Note:** Varieties exist with large and small shields.

Date	Mintage	VG	F	VF	XF	BU
1974	1,983,423	—	—	—	1.00	7.50
1975	2,946,442	—	—	—	1.00	4.50
1976	9,055,574	—	—	—	1.00	2.25
1977	4,629,600	—	—	—	1.00	1.50
1978	5,853,000	—	—	—	1.00	1.50
1979	6,818,000	—	—	—	1.00	1.50
1980	1,578,400	—	—	—	1.00	2.50
1981	1,104,800	—	—	—	1.00	2.25
1982	3,919,890	—	—	—	1.00	1.50
1983	2,932,260	—	—	—	1.00	1.50
1984	1,233,000	—	—	—	1.00	2.25
1985	1,399,600	—	—	—	1.00	1.50
1987	900,200	—	—	—	1.00	2.50
1988	865,200	—	—	—	1.00	2.50



KM# 421 5 KRONER

11.5000 g., Copper-Nickel, 29.5 mm. **Ruler:** Olav V **Subject:** 100th Anniversary of Krone System **Obv:** Crowned shield divides value **Rev:** Balance scale and miner

Date	Mintage	VG	F	VF	XF	BU
ND(1975)	1,191,813	—	—	1.00	1.50	3.50



KM# 422 5 KRONER

11.5000 g., Copper-Nickel, 29.5 mm. **Ruler:** Olav V **Subject:** 150th Anniversary - Immigration to America **Obv:** Value below arms **Rev:** Sailing ship, The "Restaurasjonen"(Restoration)

Date	Mintage	VG	F	VF	XF	BU
ND(1975)	1,222,827	—	—	1.00	1.50	3.50



KM# 423 5 KRONER

11.5000 g., Copper-Nickel, 29.5 mm. **Ruler:** Olav V **Subject:** 350th Anniversary of Norwegian Army **Obv:** Value below arms **Rev:** Sword divides crowned monograms

Date	Mintage	VG	F	VF	XF	BU
ND(1978)	2,989,768	—	—	1.00	1.50	3.00



KM# 428 5 KRONER

11.5000 g., Copper-Nickel, 29.5 mm. **Ruler:** Olav V **Subject:** 300th Anniversary of the Mint **Obv:** Crossed mining tools below crown, circle surrounds **Rev:** Conjoined heads left and right within circle

Date	Mintage	VG	F	VF	XF	BU
1986	2,345,500	—	—	1.00	1.50	3.00
1986 Prooflike	5,000	—	—	—	—	—

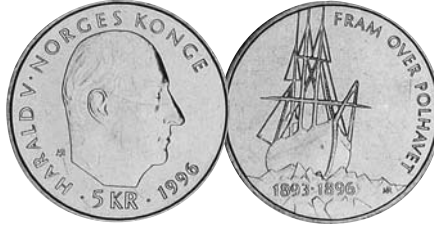

KM# 459 5 KRONER

11.5000 g., Copper-Nickel, 29.5 mm. **Ruler:** Harald V **Subject:** Centennial - Nansen's Return From the Arctic **Obv:** Head right **Rev:** Sailing ship facing

Date	Mintage	VG	F	VF	XF	BU
1996	1,381,909	—	—	—	—	3.00
1996 Proof	12,000	Value: 22.50	—	—	—	—



KM# 413 10 KRONER

20.0000 g., 0.9000 Silver 0.5787 oz. ASW, 35 mm. **Ruler:** Haakon VII **Subject:** Constitution sesquicentennial **Obv:** Crowned shield **Rev:** Eidsval Mansion, ENIGE OG TRO TIL DOVRE FALLER **Note:** Edge lettering varieties exist.

Date	Mintage	VG	F	VF	XF	BU
ND(1964)	1,408,000	—	—	—	9.00	11.50



KM# 430 5 KRONER

11.5000 g., Copper-Nickel, 29.5 mm. **Ruler:** Olav V **Subject:** 175th Anniversary of the National Bank **Obv:** Arms **Rev:** Stein above date and inscription

Date	Mintage	VG	F	VF	XF	BU
1991	512,000	—	—	—	—	7.00



KM# 461 5 KRONER

11.5000 g., Copper-Nickel, 29.5 mm. **Ruler:** Harald V **Subject:** 350th Anniversary - Norwegian Postal Service **Obv:** Arms **Rev:** Horse and rider left

Date	Mintage	VG	F	VF	XF	BU
ND(1997)	1,742,073	—	—	—	—	3.00
ND(1997) Proof	12,000	Value: 10.00	—	—	—	—



KM# 427 10 KRONER

9.0000 g., Copper-Zinc-Nickel **Ruler:** Olav V **Obv:** Head left within circle **Rev:** Value within small circle at center of order chain

Date	Mintage	VG	F	VF	XF	BU
1983	20,193,060	—	—	—	2.00	5.50
1984	11,073,500	—	—	—	1.75	3.25
1985	22,457,550	—	—	—	1.75	3.00
1986	29,060,950	—	—	—	1.75	3.00
1987	8,809,750	—	—	—	1.75	3.25
1988	2,630,500	—	—	—	1.75	3.25
1989	3,259,000	—	—	—	1.75	3.25
1990	3,004,000	—	—	—	1.75	3.25
1991	20,287,150	—	—	—	1.75	2.75



KM# 437 5 KRONER

11.5000 g., Copper-Nickel, 29.5 mm. **Ruler:** Harald V **Obv:** Crowned shield divides date

Date	Mintage	VG	F	VF	XF	BU
1992	549,600	—	—	—	—	2.25

Note: 100,000 are in mint sets

1992 Proof	20,000	Value: 10.00	—	—	—	—
1993	509,600	—	—	—	—	2.50
1994	2,111,800	—	—	—	—	2.00
1994 Proof	12,000	Value: 10.00	—	—	—	—



KM# 463 5 KRONER

7.8500 g., Copper-Nickel **Ruler:** Harald V **Subject:** Order of St. Olaf **Obv:** Hole at center of order chain **Rev:** Center hole divides sprigs, value above and date below

Date	Mintage	VG	F	VF	XF	BU
1998	47,701,000	—	—	—	—	1.50
1998 Proof	10,000	Value: 12.50	—	—	—	—
1999	21,754,273	—	—	—	—	1.50
1999 Proof	10,000	Value: 12.50	—	—	—	—
2000	9,691,387	—	—	—	—	1.50
2000 Proof	10,000	Value: 12.50	—	—	—	—

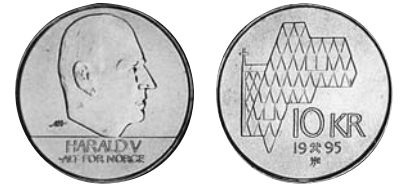

KM# 457 10 KRONER

6.8000 g., Copper-Zinc-Nickel **Ruler:** Harald V **Obv:** Head right **Rev:** Stylized church rooftop, value and date

Date	Mintage	VG	F	VF	XF	BU
1995	60,740,000	—	—	—	—	3.50
1995 Proof	—	Value: 10.00	—	—	—	—
1996	36,372,000	—	—	—	—	3.50
1996 Proof	—	Value: 10.00	—	—	—	—
1997	1,229,873	—	—	—	—	3.50
1997 Proof	—	Value: 10.00	—	—	—	—
1998	1,058,000	—	—	—	—	3.50
1998 Proof	—	Value: 10.00	—	—	—	—
1999	1,059,273	—	—	—	—	3.50
1999 Proof	—	Value: 10.00	—	—	—	—
2000	1,096,727	—	—	—	—	3.50
2000 Proof	—	Value: 10.00	—	—	—	—



KM# 456 5 KRONER

11.5000 g., Copper-Nickel, 29.5 mm. **Ruler:** Harald V **Obv:** Head right **Rev:** Old coin design divides value above legend and date **Note:** 1,000 years of Norwegian coinage

Date	Mintage	VG	F	VF	XF	BU
1995	500,000	—	—	—	—	3.50
1995 Proof	12,000	Value: 22.50	—	—	—	—



KM# 358 10 KRONER

4.4803 g., 0.9000 Gold 0.1296 oz. AGW **Obv:** Head right **Obv. Leg.:** OSCAR II NORGES... **Rev:** Crowned arms within wreath

Date	Mintage	VG	F	VF	XF	Unc
1902	24,100	BV	120	200	375	600



KM# 355 20 KRONER

8.9600 g., 0.9000 Gold 0.2593 oz. AGW **Obv:** Head right **Obv. Leg.:** OSCAR II NORGES... **Rev:** Crowned arms within wreath

Date	Mintage	VG	F	VF	XF	Unc
1902	50,400	—	—	BV	265	350



KM# 458 5 KRONER

11.5000 g., Copper-Nickel, 29.5 mm. **Ruler:** Harald V **Subject:** 50th Anniversary - United Nations **Obv:** Head right **Rev:** Standing figure with arms outstretched, children holding hands by tree

Date	Mintage	VG	F	VF	XF	BU
ND(1995)	500,000	—	—	—	—	3.50



KM# 375 10 KRONER

4.4803 g., 0.9000 Gold 0.1296 oz. AGW **Ruler:** Haakon VII **Obv:** Crowned head right **Rev:** King Olaf Haraldson, the Saint

Date	Mintage	F	VF	XF	Unc	BU
1910	52,600	BV	175	275	450	—



KM# 376 20 KRONER

8.9600 g., 0.9000 Gold 0.2593 oz. AGW **Ruler:** Haakon VII **Obv:** Crowned head right **Rev:** King Olaf II, the Saint

Date	Mintage	F	VF	XF	Unc	BU
1910	250,000	—	BV	300	450	—



KM# 453 20 KRONER

8.7000 g., Copper-Zinc-Nickel **Ruler:** Harald V **Obv:** Head right **Rev:** Value above 1/2 ancient boat

Date	Mintage	VG	F	VF	XF	BU
1994	18,598,000	—	—	—	—	6.50
1994 Proof	12,000	Value: 25.00	—	—	—	—
1995	21,760,000	—	—	—	—	6.50
1995 Proof	—	Value: 25.00	—	—	—	—
1996	1,519,500	—	—	—	—	6.50
1996 Proof	—	Value: 25.00	—	—	—	—
1997	1,049,873	—	—	—	—	6.50
1997 Proof	—	Value: 25.00	—	—	—	—
1998	5,007,000	—	—	—	—	6.50
1998 Proof	—	Value: 25.00	—	—	—	—
1999	6,171,000	—	—	—	—	6.50
1999 Proof	—	Value: 25.00	—	—	—	—
2000	11,113,370	—	—	—	—	6.50
2000 Proof	10,000	Value: 25.00	—	—	—	—



KM# 414 25 KRONER

29.0000 g., 0.8750 Silver 0.8158 oz. ASW **Ruler:** Olav V **Subject:** 25th Anniversary of Liberation **Obv:** Head right **Rev:** Crowned monogram **Edge:** Repeated pattern of circles and rectangles

Date	Mintage	VG	F	VF	XF	BU
1970	1,203,700	—	—	—	—	13.50



KM# 438 50 KRONER

16.8100 g., 0.9250 Silver 0.4999 oz. ASW **Ruler:** Harald V **Subject:** 1994 Olympics **Obv:** Head right **Rev:** Grandfather and child within circle

Date	Mintage	VG	F	VF	XF	BU
1992	74,000	—	—	—	—	37.50



KM# 439 50 KRONER

16.8100 g., 0.9250 Silver 0.4999 oz. ASW **Ruler:** Harald V **Subject:** 1994 Olympics **Obv:** Head right **Rev:** 2 children on sled

Date	Mintage	VG	F	VF	XF	BU
1992	88,000	—	—	—	—	37.50



KM# 447 50 KRONER

16.8100 g., 0.9250 Silver 0.4999 oz. ASW **Ruler:** Harald V **Subject:** 1994 Olympics **Obv:** Head right **Rev:** Cross-country skiers

Date	Mintage	VG	F	VF	XF	BU
1993	65,000	—	—	—	—	37.50



KM# 448 50 KRONER

16.8100 g., 0.9250 Silver 0.4999 oz. ASW **Ruler:** Harald V **Subject:** 1994 Olympics **Obv:** Head right **Rev:** Children ice skating within circle

Date	Mintage	VG	F	VF	XF	BU
1993	77,000	—	—	—	—	37.50



KM# 454 50 KRONER

16.8100 g., 0.9250 Silver 0.4999 oz. ASW **Ruler:** Harald V **Subject:** 50th Anniversary - United Nations **Obv:** Head right **Rev:** Standing figure facing, children holding hands under tree

Date	Mintage	VG	F	VF	XF	BU
ND(1995) Proof	200,000	Value: 42.50	—	—	—	—



KM# 464 20 KRONER

9.9000 g., Copper-Zinc-Nickel **Ruler:** Harald V **Subject:** 700th Anniversary - Akershus Fortress **Obv:** Seal of King Hadon V **Rev:** Fortress

Date	Mintage	F	VF	XF	Unc	BU
1999	5,121,986	—	—	—	7.50	—



KM# 424 50 KRONER

27.0000 g., 0.9250 Silver 0.8029 oz. ASW **Ruler:** Olav V **Subject:** 75th Birthday of King Olav V **Obv:** Head left **Rev:** Single flowered stem divides signature and dates

Date	Mintage	VG	F	VF	XF	BU
ND(1978)	800,000	—	—	—	—	15.00



KM# 465 20 KRONER

9.9000 g., Nickel-Bronze **Ruler:** Harald V **Subject:** Vinland **Obv:** Head right **Rev:** Viking ship hull reflected

Date	Mintage	F	VF	XF	Unc	BU
1999	1,048,700	—	—	—	7.50	—
1999 Proof	2,500	Value: 30.00	—	—	—	—

Note: In sets only



KM# 431 50 KRONER

16.8100 g., 0.9250 Silver 0.4999 oz. ASW **Ruler:** Olav V **Subject:** 1994 Olympics **Obv:** Head left **Rev:** Skiers within circle

Date	Mintage	VG	F	VF	XF	BU
1991	80,016	—	—	—	—	37.50



KM# 468 20 KRONER

9.9000 g., Nickel-Brass **Ruler:** Harald V **Subject:** Millennium **Obv:** Head right **Rev:** Unknown road into the future

Date	Mintage	F	VF	XF	Unc	BU
2000	1,032,307	—	—	—	12.50	—



KM# 432 50 KRONER

16.8100 g., 0.9250 Silver 0.4999 oz. ASW **Ruler:** Olav V **Subject:** 1994 Olympics **Obv:** Head left **Rev:** Child skiing

Date	Mintage	VG	F	VF	XF	BU
1991	120,000	—	—	—	—	37.50



KM# 455 50 KRONER
 16.8100 g., 0.9250 Silver 0.4999 oz. ASW **Ruler:** Harald V
Subject: 50th Anniversary - End of World War II **Obv:** Arms **Rev:** Stylized dove above dates
Date **Mintage** **VG** **F** **VF** **XF** **BU**
 ND(1995) Proof 50,000 Value: 45.00



KM# 440 100 KRONER
 33.6200 g., 0.9250 Silver 0.9998 oz. ASW **Ruler:** Harald V
Subject: 1994 Olympics **Obv:** Head right **Rev:** Ski jumper within circle
Date **Mintage** **VG** **F** **VF** **XF** **BU**
 1992 85,000 — — — — 60.00



KM# 449 100 KRONER
 33.6200 g., 0.9250 Silver 0.9998 oz. ASW **Ruler:** Harald V
Subject: 1984 Olympics **Obv:** Head right **Rev:** Female figure skater within circle
Date **Mintage** **VG** **F** **VF** **XF** **BU**
 1993 96,000 — — — — 60.00



KM# 426 100 KRONER
 24.7300 g., 0.9250 Silver 0.7354 oz. ASW **Ruler:** Olav V
Subject: 25th Anniversary of King Olav's Reign **Obv:** Head left **Rev:** Tilted shield under artistic designed shield
Date **Mintage** **VG** **F** **VF** **XF** **BU**
 1982 800,000 — — — — 25.00



KM# 441 100 KRONER
 33.6200 g., 0.9250 Silver 0.9998 oz. ASW **Ruler:** Harald V
Subject: 1994 Olympics **Obv:** Head right **Rev:** Hockey players
Date **Mintage** **VG** **F** **VF** **XF** **BU**
 1992 81,000 — — — — 60.00



KM# 450 100 KRONER
 33.6200 g., 0.9250 Silver 0.9998 oz. ASW **Ruler:** Harald V
Subject: 1984 Olympics **Obv:** Head right **Rev:** Alpine skier
Date **Mintage** **VG** **F** **VF** **XF** **BU**
 1993 85,000 — — — — 60.00



KM# 433 100 KRONER
 33.6200 g., 0.9250 Silver 0.9998 oz. ASW **Ruler:** Olav V **Subject:** 1994 Olympics **Obv:** Head left **Rev:** Cross-country skier within circle
Date **Mintage** **VG** **F** **VF** **XF** **BU**
 1991 88,000 — — — — 60.00



KM# 443 100 KRONER
 33.6200 g., 0.9250 Silver 0.9998 oz. ASW **Ruler:** Harald V
Subject: World Cycling Championships **Obv:** Arms **Rev:** Cyclist
Date **Mintage** **VG** **F** **VF** **XF** **BU**
 1993 9,288 — — — — 70.00



KM# 466 100 KRONER
 33.8000 g., 0.9250 Silver 1.0052 oz. ASW **Ruler:** Harald V
Subject: Year 2000 **Obv:** National arms **Rev:** Cut tree trunk exposing rings
Date **Mintage** **F** **VF** **XF** **Unc** **BU**
 1999 Proof 50,000 Value: 70.00



KM# 434 100 KRONER
 33.6200 g., 0.9250 Silver 0.9998 oz. ASW **Ruler:** Olav V
Subject: 1994 Olympics **Obv:** Head left **Rev:** 2 speed skaters
Date **Mintage** **VG** **F** **VF** **XF** **BU**
 1991 116,000 — — — — 60.00



KM# 444 100 KRONER
 33.6200 g., 0.9250 Silver 0.9998 oz. ASW **Ruler:** Harald V
Subject: World Cycling Championships **Obv:** Arms **Rev:** 7 cyclists
Date **Mintage** **VG** **F** **VF** **XF** **BU**
 1993 9,288 — — — — 70.00

PATTERNS

Including off metal strikes
Mintage Identification
 6 Ore.

KM#	Date	Mintage	Identification	Issue Price	Mkt Val
Pr40	1958				—

MINT SETS

KM#	Date	Mintage	Identification	Issue Price	Mkt Val
MS1	1960 (7)	200	KM403, 405, 407-411	—	—
MS2	1961 (7)	475	KM403, 405, 407-411	—	—
MS3	1962 (7)	570	KM403, 405, 407-411	—	—
MS4	1963 (8)	430	KM403, 405, 407-412	—	—
MS6	1964 (8)	1,200	KM403, 405, 407-412	—	—
MS7	1965 (8)	1,800	KM403, 405, 407-412. Plastic.	—	400
MS8	1966 (8)	1,400	KM403, 405, 407-412. Plastic.	—	300
MS9	1967 (8)	2,490	KM403, 405, 407-412. Soft plastic.	—	250
MS11	1968 (8)	1,167	KM403, 405, 407-412. Soft plastic.	—	1,200
MS12	1968 (8)	2,300	KM403, 405, 407-412. Sandhill.	—	1,250
MS13	1969 (8)	3,140	KM403, 405, 407-412	—	55.00
MS14	1969 (8)	7,450	KM403, 405, 407-412. Sandhill.	—	125
MS15	1970 (8)	2,005	KM403, 405, 407-412. Soft plastic.	—	100
MS16	1970 (8)	7,311	KM403, 405, 407-412. Sandhill.	—	225
MS17	1971 (8)	2,010	KM403, 405, 407-412. Soft plastic.	—	100
MS18	1971 (8)	4,055	KM403, 405, 407-412. Sandhill.	—	250
MS19	1972 (8)	6,549	KM403, 405, 407-412. Soft plastic.	—	30.00
MS20	1972 (8)	6,435	KM403, 405, 407-412. Sandhill.	—	125
MS21	1973 (7)	7,085	KM405, 407-409, 411-412, 415. Soft plastic.	—	30.00
MS22	1973 (7)	13,090	KM405, 407-409, 411-412, 415. Sandhill.	6.00	100
MS23	1974 (6)	10,275	KM415-420. Soft plastic.	3.00	30.00
MS24	1974 (6)	29,695	KM415-420. Sandhill.	—	45.00
MS25	1975 (8)	30,207	KM415-422. Sandhill.	5.00	75.00
MS26	1975 (7)	5,287	KM415-421. Soft plastic.	5.00	25.00
MS27	1976 (6)	5,000	KM415-420. Soft plastic.	3.00	23.00
MS28	1976 (6)	25,000	KM415-420. Sandhill.	3.00	60.00
MS29	1977 (6)	5,000	KM415-420. Soft plastic.	3.40	25.00
MS30	1977 (6)	25,000	KM415-420. Sandhill.	3.40	60.00
MS31	1978 (6)	5,000	KM415-420. Soft plastic.	3.40	25.00
MS32	1978 (6)	30,000	KM415-420. Sandhill.	3.40	60.00
MS33	1979 (6)	8,000	KM415-420. Soft plastic.	3.40	9.00
MS34	1979 (6)	50,000	KM415-420. Sandhill.	3.40	27.00
MS35	1980 (6)	10,000	KM415-420. Soft plastic.	3.40	20.00
MS36	1980 (6)	70,000	KM415-420. Sandhill.	3.40	35.00
MS37	1981 (6)	100,000	KM415-420. Hard plastic.	4.25	19.00
MS38	1982 (6)	102,650	KM415-420	4.50	26.00
MS39	1983 (4)	102,300	KM416, 418-420	5.00	17.00
MS40	1984 (5)	101,000	KM416, 418-420, 427	5.00	21.00
MS41	1985 (5)	110,000	KM416, 418-420, 427	5.00	21.00
MS42	1986 (5)	100,000	KM416, 418-419, 427-428	7.00	30.00
MS43	1987 (5)	85,000	KM416, 418-420, 427	7.00	30.00
MS44	1988 (5)	102,000	KM416, 418, 419, 420, 427	7.00	22.00
MS45	1989 (4)	101,000	KM416, 418-419, 427	8.00	23.00
MS46	1990 (4)	103,000	KM416, 418-419, 427, plus mint medal	8.00	23.00
MS47	1991/1992 (5)	100,000	KM416, 418, 427, 436-437	—	11.00
MS48	1991/1993 (5)	100,000	KM416, 418, 427, 436-437	—	20.00
MS49	1994 (5)	100,000	KM418, 427, 436-437, 453	—	18.00
MS50	1995 (5)	100,000	KM418, 436, 453, 456, 457	—	20.00
MS51	1996 (5)	90,000	KM418, 436, 453, 457, 459	—	25.00
MS52	1997 (5)	90,000	KM453, 457, 460, 461, 462	—	25.00
MS53	1998 (5)	90,000	KM453, 457, 460, 462, 463	—	25.00
MS54	1999 (5)	—	KM453, 457, 460, 462, 463	—	50.00
MS55	1999 (5)	50,000	KM457, 460, 462-464. Souvenir folder.	13.00	15.00
MS56	1999 (5)	35,000	KM457, 460, 462-464. Baby coin set.	14.30	30.00
MS57	1999 (5)	—	KM457, 460, 462-464 plus medal.	26.00	26.00
MS58	2000 (5)	—	KM453, 457, 460, 462, 463. Hard case.	—	45.00

PROOF SETS

KM#	Date	Mintage	Identification	Issue Price	Mkt Val
PS1	1992 (3)	20,000	KM418, 436-437	—	45.00
PS2	1993 (3)	12,000	KM443-445	—	650
PS3	1994 (4)	15,000	KM418, 436-437, 453	—	60.00
PS4	1995 (5)	14,459	KM418, 436, 453, 456, 457	—	80.00
PS5	1996 (5)	11,551	KM418, 436, 453, 457, 459	—	80.00
PS6	1997 (5)	15,000	KM453, 457, 460, 461, 462. Norwegian Heritage Set.	—	65.00
PS7	1997 (5)	12,000	KM453, 457, 460, 461, 462	—	70.00
PS8	1998 (5)	14,097	KM453, 457, 460, 462, 463. Norwegian Heritage Set.	—	65.00
PS9	1998 (5)	12,000	KM453, 457, 460, 462, 463	—	70.00
PS10	1999 (5)	15,000	KM453, 457, 460, 462, 463	60.00	80.00
PS11	1999 (5)	2,500	KM457, 460, 462-463, 465. Heritage Set.	—	150
PS12	2000 (5)	10,000	KM453, 457, 460, 462, 463	—	65.00



KM# 429 175 KRONER

26.5000 g., 0.9250 Silver 0.7881 oz. ASW **Ruler:** Olav V
Subject: 175th Anniversary of Constitution **Obv:** Crowned arms within order chain **Rev:** Building
Date **Mintage** **VG** **F** **VF** **XF** **BU**
 ND(1989) 85,000 — — — — 75.00
 ND(1989) Proof 15,000 Value: 225



KM# 425 200 KRONER

26.8000 g., 0.6250 Silver 0.5385 oz. ASW **Ruler:** Olav V **Subject:** 35th Anniversary of Liberation **Obv:** Arms **Rev:** Akershus Castle
Date **Mintage** **VG** **F** **VF** **XF** **BU**
 1980 298,399 — — — — 45.00



KM# 435 1500 KRONER

17.0000 g., 0.9170 Gold 0.5012 oz. AGW **Ruler:** Olav V **Subject:** 1994 Olympics **Obv:** Head left **Rev:** Ancient Norwegian skier
Date **Mintage** **VG** **F** **VF** **XF** **BU**
 1991 Proof 30,000 Value: 500



KM# 442 1500 KRONER

17.0000 g., 0.9170 Gold 0.5012 oz. AGW **Ruler:** Harald V
Subject: 1994 Olympics **Obv:** Head right **Rev:** Birkebeiners
Date **Mintage** **VG** **F** **VF** **XF** **BU**
 1992 Proof 30,000 Value: 500



KM# 445 1500 KRONER

17.0000 g., 0.9170 Gold 0.5012 oz. AGW **Ruler:** Harald V
Subject: World Cycling Championships **Obv:** Arms **Rev:** Two 19th century cyclists
Date **Mintage** **VG** **F** **VF** **XF** **BU**
 1993 Proof 6,390 Value: 500



KM# 446 1500 KRONER

17.0000 g., 0.9170 Gold 0.5012 oz. AGW **Ruler:** Harald V
Subject: Edvard Grieg **Obv:** Crowned shield **Rev:** Figure playing piano
Date **Mintage** **VG** **F** **VF** **XF** **BU**
 1993 Proof 5,139 Value: 550



KM# 451 1500 KRONER

17.0000 g., 0.9170 Gold 0.5012 oz. AGW **Ruler:** Harald V
Subject: 1994 Olympics **Obv:** Head right **Rev:** Telemark skier
Date **Mintage** **VG** **F** **VF** **XF** **BU**
 1993 Proof 30,000 Value: 500



KM# 452 1500 KRONER

17.0000 g., 0.9170 Gold 0.5012 oz. AGW **Ruler:** Harald V
Subject: Roald Amundsen **Obv:** Head right **Rev:** Bust left with skis on shoulder
Date **Mintage** **VG** **F** **VF** **XF** **BU**
 1993 Proof 22,000 Value: 500



KM# 467 1500 KRONER

16.9600 g., 0.9170 Gold 0.5000 oz. AGW **Ruler:** Olav V
Subject: Year 2000 **Obv:** Head right **Rev:** Tree and roots
Date **Mintage** **VG** **F** **VF** **XF** **BU**
 2000 Proof 7,500 Value: 500



The Sultanate of Oman (formerly Muscat and Oman), an independent monarchy located in the southeastern part of the Arabian Peninsula, has an area of 82,030 sq. mi. (212,460 sq. km.) and a population of *1.3 million. Capital: Muscat. The economy is based on agriculture, herding and petroleum. Petroleum products, dates, fish and hides are exported.

The Portuguese who captured Muscat, the capital and chief port, in 1508, made the first European contact with Muscat and Oman. They occupied the city, utilizing it as a naval base and factory and holding it against land and sea attacks by Arabs and Persians until finally ejected by local Arabs in 1650. It was next occupied by the Persians who maintained control until 1741, when it was taken by Ahmed ibn Sa'id of the present ruling family. Muscat and Oman was the most powerful state in Arabia during the first half of the 19th century, until weakened by the persistent attack of interior nomadic tribes. British influence, initiated by the signing of a treaty of friendship with the Sultanate in 1798, remains a dominant fact of the civil and military phases of the government, although Britain recognizes the Sultanate as a sovereign state.

Sultan Sa'id bin Taimur was overthrown by his son, Qabus bin Sa'id, on July 23, 1970. The new sultan changed the nation's name to Sultanate of Oman.

TITLES

Muscat مسقط

Oman عمان

SULTANATE DECIMAL COINAGE

1000 (new) Baisa = 1 Saidi Rial



KM# 42 1/2 SAIDI RIAL

25.6000 g., 0.9170 Gold 0.7547 oz. AGW **Ruler:** Qabus bin Sa'id AH1390-/1970AD- **Obv:** National arms within circle **Rev:** Value and date

Date	Mintage	F	VF	XF	Unc	BU
AH1391 (1971) Proof	100	—	—	—	—	Value: 700

Note: Struck for presentation purposes



KM# 44 SAIDI RIAL

46.6500 g., 0.9170 Gold 1.3753 oz. AGW **Ruler:** Qabus bin Sa'id AH1390-/1970AD- **Obv:** National arms within circle with star and moon border **Rev:** Value and date

Date	Mintage	F	VF	XF	Unc	BU
AH1391 (1971) Proof	100	—	—	—	—	Value: 1,000
AH1394 (1974) Proof	250	—	—	—	—	Value: 1,000

Note: Struck for presentation purposes

KM# 43 15 SAIDI RIALS

5.8100 g., 0.9170 Gold 0.1713 oz. AGW **Ruler:** Qabus bin Sa'id AH1390-/1970AD- **Obv:** National arms **Rev:** Value

Date	Mintage	F	VF	XF	Unc	BU
AH1391 (1971) Proof	112	—	—	—	—	Value: 650

Note: Struck for presentation purposes



KM# 53 15 SAIDI RIALS

7.9800 g., 0.9170 Gold 0.2353 oz. AGW **Ruler:** Qabus bin Sa'id AH1390-/1970AD- **Obv:** National arms **Rev:** Value and date

Date	Mintage	F	VF	XF	Unc	BU
AH1391 (1971) Proof	224	—	—	—	—	Value: 550

Note: Struck for presentation purposes

REFORM COINAGE

1000 Baisa = 1 Omani Rial



KM# 50 5 BAISA

3.1000 g., Bronze, 19 mm. **Ruler:** Qabus bin Sa'id AH1390-/1970AD- **Obv:** National arms **Rev:** Value and date

Date	Mintage	F	VF	XF	Unc	BU
AH1395 (1975)	6,000,000	—	0.10	0.20	0.45	—
AH1400 (1979)	3,000,000	—	0.10	0.20	0.45	—
AH1406 (1985)	2,000,000	—	0.10	0.20	0.45	—
AH1410 (1989)	5,000,000	—	0.10	0.20	0.45	—



KM# 76 5 BAISA

Bronze **Ruler:** Qabus bin Sa'id AH1390-/1970AD- **Subject:** 20th National Day - Sultan Qaboos **Obv:** National emblem **Rev:** Sports Complex

Date	Mintage	F	VF	XF	Unc	BU
AH1411 (1990) Proof	3,200	—	—	—	—	Value: 5.00

KM# 150 5 BAISA

2.6500 g., Bronze Clad Steel, 19.1 mm. **Ruler:** Qabus bin Sa'id AH1390-/1970AD-

Date	Mintage	F	VF	XF	Unc	BU
AH1420-1999	—	—	—	0.25	0.50	0.75

KM# 50a 5 BAISA

2.6400 g., Bronze-Plated Steel, 18.98 mm. **Ruler:** Qabus bin Sa'id AH1390-/1970AD- **Obv:** National arms **Rev:** Large value, dates below **Edge:** Plain

Date	Mintage	F	VF	XF	Unc	BU
AH1420-1999	—	—	0.10	0.20	0.40	0.50



KM# 51 10 BAISA

4.7000 g., Bronze, 22.5 mm. **Ruler:** Qabus bin Sa'id AH1390-/1970AD- **Series:** F.A.O. **Obv:** Date palms **Rev:** Value and date

Date	Mintage	F	VF	XF	Unc	BU
AH1395 (1975)	1,000,000	—	0.15	0.30	0.65	—



KM# 52.1 10 BAISA

4.7000 g., Bronze, 22.5 mm. **Ruler:** Qabus bin Sa'id AH1390-/1970AD- **Series:** F.A.O. **Obv:** National arms **Rev:** Value and date

Date	Mintage	F	VF	XF	Unc	BU
AH1395 (1975)	6,000,000	—	0.15	0.30	0.65	—
AH1400 (1979)	5,250,000	—	0.15	0.30	0.65	—
AH1406 (1985)	3,000,000	—	0.15	0.30	0.65	—

Date	Mintage	F	VF	XF	Unc	BU
AH1410 (1989)	6,000,000	—	0.15	0.30	0.65	—
AH1418 (1997)	—	—	0.15	0.30	0.65	—



KM# 77 10 BAISA

Bronze Clad Steel **Ruler:** Qabus bin Sa'id AH1390-/1970AD- **Subject:** 20th National Day - Central Bank of Oman **Obv:** National emblem **Rev:** Central Bank building

Date	Mintage	F	VF	XF	Unc	BU
AH1411 (1990) Proof	3,200	—	—	—	—	Value: 5.00

KM# 52.2 10 BAISA

Bronze Clad Steel, 22.5 mm. **Ruler:** Qabus bin Sa'id AH1390-/1970AD- **Obv:** National arms **Rev:** Value and both AH and AD dates

Date	Mintage	F	VF	XF	Unc	BU
AH1420-1993	—	—	0.15	0.30	0.65	—
AH1425-1999	—	—	0.15	0.30	0.65	—



KM# 94 10 BAISA

Bronze Clad Steel, 22.5 mm. **Ruler:** Qabus bin Sa'id AH1390-/1970AD- **Series:** F.A.O. **Subject:** 50 Years **Obv:** National arms **Rev:** FAO symbol and dates

Date	Mintage	F	VF	XF	Unc	BU
ND(1995)	224	—	—	—	1.25	—
ND	—	—	—	—	1.25	—

KM# 151 10 BAISA

Bronze Clad Steel, 22.5 mm. **Ruler:** Qabus bin Sa'id AH1390-/1970AD-

Date	Mintage	F	VF	XF	Unc	BU
AH1420-1999	—	—	—	0.35	0.75	1.00



KM# 75 15 BAISA

20.0000 g., 0.9250 Silver 0.5948 oz. ASW **Ruler:** Qabus bin Sa'id AH1390-/1970AD- **Subject:** 15th Anniversary - Reign of Sultan **Obv:** Head 1/4 left within 3/4 wreath and circular design **Rev:** Crowned Arms over country map within circle

Date	Mintage	F	VF	XF	Unc	BU
AH1406 (1985) Proof	2,000	—	—	—	—	Value: 160



KM# 45 25 BAISA

5.9600 g., 0.9170 Gold 0.1757 oz. AGW, 18 mm. **Ruler:** Qabus bin Sa'id AH1390-/1970AD- **Obv:** National arms **Rev:** Value and date

Date	Mintage	F	VF	XF	Unc	BU
AH1392 (1972)	100	—	—	—	150	—
AH1392 (1972) Proof	50	—	—	—	—	Value: 200
AH1394 (1974) Proof	250	—	—	—	—	Value: 150
AH1395 (1975) Proof	250	—	—	—	—	Value: 150

Note: Struck for presentation purposes



KM# 45a 25 BAISA

3.0300 g., Copper-Nickel, 18 mm. **Ruler:** Qabus bin Sa'id AH1390-/1970AD- **Obv:** National arms **Rev:** Value and date

Date	Mintage	F	VF	XF	Unc	BU
AH1395 (1975)	4,500,000	—	0.20	0.40	0.85	—
AH1400	5,250,000	—	0.20	0.40	0.85	—
AH1406 (1985)	4,000,000	—	0.20	0.40	0.85	—
AH1410 (1989)	7,000,000	—	0.20	0.40	0.85	—
AH1418 (1997)	—	—	0.20	0.40	0.85	—



KM# 78 25 BAISA
Copper-Nickel **Ruler:** Qabus bin Sa'id AH1390-/1970AD-
Subject: 20th National Day - Royal Hospital **Obv:** National emblem **Rev:** Royal Hospital building

Date	Mintage	F	VF	XF	Unc	BU	
AH1411 (1990) Proof	3,200	Value: 7.00					

KM# 152 25 BAISA
3.0300 g., Copper-Nickel, 18 mm. **Ruler:** Qabus bin Sa'id AH1390-/1970AD-

Date	Mintage	F	VF	XF	Unc	BU
AH1420-1999	—	—	—	0.50	1.00	1.25



KM# 47 100 BAISA
22.7400 g., 0.9170 Gold 0.6704 oz. AGW **Ruler:** Qabus bin Sa'id AH1390-/1970AD- **Obv:** National arms **Rev:** Value and date

Date	Mintage	F	VF	XF	Unc	BU	
AH1392 (1972)	200	—					700
AH1392 (1972) Proof	50	Value: 750					
AH1394 (1974) Proof	250	Value: 700					
AH1395 (1975) Proof	250	Value: 700					

Note: Struck for presentation purposes



KM# 48 1/2 OMANI RIAL
25.6000 g., 0.9170 Gold 0.7547 oz. AGW **Ruler:** Qabus bin Sa'id AH1390-/1970AD- **Obv:** National arms **Rev:** Value and date

Date	Mintage	F	VF	XF	Unc	BU	
AH1392 (1972) Proof	124	Value: 675					
AH1394 (1974)	250	—					675
AH1395 (1975)	250	—					675

Note: Struck for presentation purposes



KM# 46 50 BAISA
12.8900 g., 0.9170 Gold 0.3800 oz. AGW **Ruler:** Qabus bin Sa'id AH1390-/1970AD- **Obv:** National arms **Rev:** Value and date

Date	Mintage	F	VF	XF	Unc	BU	
AH1392 (1972)	200	—					400
AH1392 (1972) Proof	50	Value: 450					
AH1394 (1974) Proof	250	Value: 400					
AH1395 (1975) Proof	250	Value: 400					

Note: Struck for presentation purposes

KM# 46a 50 BAISA
6.4000 g., Copper-Nickel, 24 mm. **Ruler:** Qabus bin Sa'id AH1390-/1970AD- **Obv:** National arms **Rev:** Value and date

Date	Mintage	F	VF	XF	Unc	BU
AH1395 (1975)	2,500,000	0.30	0.60	1.50	—	—
AH1400 (1979)	2,750,000	0.30	0.60	1.50	—	—
AH1406 (1985)	4,000,000	0.30	0.60	1.50	—	—
AH1410 (1989)	4,000,000	0.30	0.60	1.50	—	—
AH1418 (1997)	—	0.30	0.60	1.50	—	—



KM# 68 100 BAISA
4.2000 g., Copper-Nickel, 21.5 mm. **Ruler:** Qabus bin Sa'id AH1390-/1970AD- **Obv:** National arms **Rev:** Arms and date

Date	Mintage	VG	F	VF	XF	Unc
AH1404-1983	4,000,000	—	—	0.40	0.80	2.25



KM# 58 1/2 OMANI RIAL
19.6700 g., 0.9170 Gold 0.5799 oz. AGW **Ruler:** Qabus bin Sa'id AH1390-/1970AD- **Subject:** Fort Mirbat **Obv:** National arms **Rev:** Fort

Date	Mintage	F	VF	XF	Unc	BU	
AH1397 (1976) Proof	1,000	Value: 600					
AH1408 (1987) Proof	250	Value: 625					



KM# 80 100 BAISA
Copper-Nickel **Ruler:** Qabus bin Sa'id AH1390-/1970AD- **Subject:** 20th National Day - Sultan Qaboos University **Obv:** National emblem **Rev:** University building

Date	Mintage	F	VF	XF	Unc	BU	
AH1411 (1990) Proof	3,200	Value: 10.00					



KM# 64 1/2 OMANI RIAL
Copper-Nickel **Ruler:** Qabus bin Sa'id AH1390-/1970AD- **Series:** F.A.O. **Obv:** National arms flanked by dates **Rev:** Fruit above value

Date	Mintage	VG	F	VF	XF	Unc
AH1398-1978	15,000	—	—	2.75	3.50	5.00

KM# 69 1/2 OMANI RIAL
19.6700 g., 0.9170 Gold 0.5799 oz. AGW **Ruler:** Qabus bin Sa'id AH1390-/1970AD- **Subject:** 10th National Day **Obv:** Crowned arms **Rev:** Value

Date	Mintage	VG	F	VF	XF	Unc	
AH1400-1979 Proof	600	Value: 600					

Note: Struck for presentation purposes



KM# 79 50 BAISA
Copper-Nickel **Ruler:** Qabus bin Sa'id AH1390-/1970AD- **Subject:** 20th National Day - Irrigation Canal **Obv:** National emblem **Rev:** Canal and palm trees

Date	Mintage	F	VF	XF	Unc	BU	
AH1411 (1990) Proof	3,200	Value: 8.00					



KM# 82 100 BAISA
Bi-Metallic Aluminum-Bronze center in Copper-Nickel ring, 25 mm. **Ruler:** Qabus bin Sa'id AH1390-/1970AD- **Subject:** 100 Years of Coinage **Obv:** Arms within circle **Rev:** Fortress within circle

Date	Mintage	F	VF	XF	Unc	BU	
AH1411-1991	—	—					5.00 7.00
AH1411-1991 Proof	1,000	Value: 20.00					

KM# 57 1/4 OMANI RIAL
12.8900 g., 0.9170 Gold 0.3800 oz. AGW **Ruler:** Qabus bin Sa'id AH1390-/1970AD- **Subject:** Fort al Hazam **Obv:** National arms **Rev:** Fort

Date	Mintage	F	VF	XF	Unc	BU	
AH1397 (1976) Proof	1,000	Value: 400					
AH1408 (1987) Proof	250	Value: 450					



KM# 67 1/2 OMANI RIAL
10.0000 g., Aluminum-Bronze, 30 mm. **Ruler:** Qabus bin Sa'id AH1390-/1970AD- **Obv:** National arms and dates **Rev:** Value

Date	Mintage	VG	F	VF	XF	Unc
AH1400-1980	2,000,000	—	—	2.75	3.50	5.00



KM# 95 50 BAISA
6.4000 g., Copper-Nickel, 24 mm. **Ruler:** Qabus bin Sa'id AH1390-/1970AD- **Subject:** U.N. - 50 Years **Obv:** National arms **Rev:** UN symbol and anniversary dates

Date	Mintage	F	VF	XF	Unc	BU	
ND (1995)	—	—					3.00

KM# 153 50 BAISA
6.4000 g., Copper-Nickel, 24 mm. **Ruler:** Qabus bin Sa'id AH1390-/1970AD-

Date	Mintage	F	VF	XF	Unc	BU
AH1420-1999	—	—	—	0.75	1.75	2.00



KM# 66 1/4 OMANI RIAL
6.5000 g., Aluminum-Bronze, 26 mm. **Ruler:** Qabus bin Sa'id AH1390-/1970AD- **Obv:** National arms and dates **Rev:** Value

Date	Mintage	VG	F	VF	XF	Unc
AH1400-1980	4,000,000	—	—	0.75	1.00	2.00



KM# 87 1/2 OMANI RIAL
10.0000 g., 0.9170 Gold 0.2948 oz. AGW **Ruler:** Qabus bin Sa'id AH1390-/1970AD- **Subject:** Youth Year **Obv:** National arms, date and value **Rev:** Youth with banner within sprigs

Date	Mintage	VG	F	VF	XF	Unc	
AH1403-1982 Proof	1,000	Value: 300					



KM# 85 1/2 OMANI RIAL

28.2800 g., 0.9250 Silver 0.8410 oz. ASW **Ruler:** Qabus bin Sa'id AH1390-/1970AD- **Subject:** Year of Agriculture **Obv:** National arms within circle **Rev:** Dates within small circle, farm fields on top 1/2

Date	Mintage	VG	F	VF	XF	Unc
AH1409-1988 Proof	300					Value: 135



KM# 111 1/2 OMANI RIAL

28.2800 g., 0.9250 Silver 0.8410 oz. ASW **Ruler:** Qabus bin Sa'id AH1390-/1970AD- **Subject:** 250th Anniversary - Al Bu Sa'id Dynasty **Obv:** Bust facing flanked by dates **Rev:** National arms within artistic designed border

Date	Mintage	VG	F	VF	XF	Unc
1994 (AH1414) Proof	500					Value: 110



KM# 86 1/2 OMANI RIAL

28.2800 g., 0.9250 Silver 0.8410 oz. ASW **Ruler:** Qabus bin Sa'id AH1390-/1970AD- **Subject:** Year of Industry **Obv:** National arms **Rev:** Gears with map at center

Date	Mintage	F	VF	XF	Unc	BU
AH1411 (1990) Proof	810					Value: 110



Sa'id AH1390-/1970AD- **Series:** F.A.O. **Obv:** National arms flanked by dates **Rev:** Fish above value

Date	Mintage	VG	F	VF	XF	Unc
AH1398-1978	15,000				8.50	14.50

KM# 70 OMANI RIAL

25.6000 g., 0.9170 Gold 0.7547 oz. AGW **Ruler:** Qabus bin Sa'id AH1390-/1970AD- **Subject:** 10th National Day

Date	Mintage	F	VF	XF	Unc	BU
AH1400 (1979) Proof	300				Value: 760	

Note: Struck for presentation purposes



KM# 84 OMANI RIAL

14.8400 g., 0.9250 Silver 0.4413 oz. ASW **Ruler:** Qabus bin Sa'id AH1390-/1970AD- **Subject:** Youth Year **Obv:** National arms above value **Rev:** Youth with banner

Date	Mintage	VG	F	VF	XF	Unc
AH1403-1982 Proof	1,200					Value: 75.00

KM# 84a OMANI RIAL

20.0000 g., 0.9170 Gold 0.5896 oz. AGW, 30 mm. **Ruler:** Qabus bin Sa'id AH1390-/1970AD- **Subject:** Youth Year **Obv:** National arms above value **Rev:** Youth with banner

Date	Mintage	F	VF	XF	Unc	BU
AH1403 (1982) Proof	900					Value: 600

KM# 112 OMANI RIAL

20.0000 g., 0.9170 Gold 0.5896 oz. AGW **Ruler:** Qabus bin Sa'id AH1390-/1970AD- **Subject:** Youth Year **Obv:** National arms **Rev:** Radiant design **Note:** Similar to 1/2 Omani Rial, KM#91.

Date	Mintage	F	VF	XF	Unc	BU
AH1413 (1992) Proof	900					Value: 600

KM# 135 OMANI RIAL

20.0000 g., 0.9170 Gold 0.5896 oz. AGW **Ruler:** Qabus bin Sa'id AH1390-/1970AD- **Subject:** Youth Year **Obv:** Crowned arms **Rev:** Radiant design **Note:** Similar to 1/2 Omani Rial, KM#91.

Date	Mintage	F	VF	XF	Unc	BU
AH1413 (1992) Proof; Rare	110					

KM# 93 OMANI RIAL

39.9400 g., 0.9167 Gold 1.1771 oz. AGW **Ruler:** Qabus bin Sa'id AH1390-/1970AD- **Subject:** Heritage Year **Obv:** National arms **Rev:** Radiant design **Note:** Similar to 1/2 Omani Rial, KM#92.

Date	Mintage	F	VF	XF	Unc	BU
AH1414 (1993) Proof	1,000					Value: 1200

KM# 146 OMANI RIAL

39.9400 g., 0.9167 Gold 1.1771 oz. AGW **Ruler:** Qabus bin Sa'id AH1390-/1970AD- **Subject:** 250th Anniversary - Al Bu Sa'id Dynasty **Obv:** Portrait **Rev:** National arms and value **Note:** Similar to 1/2 Omani Rial, KM#111.

Date	Mintage	F	VF	XF	Unc	BU
AH1414 (1994) Proof	500					Value: 1200



KM# 91 1/2 OMANI RIAL

15.0000 g., 0.9250 Silver 0.4461 oz. ASW **Ruler:** Qabus bin Sa'id AH1390-/1970AD- **Subject:** Youth Year **Obv:** National arms within circle flanked by stars **Rev:** Radiant design

Date	Mintage	F	VF	XF	Unc	BU
AH1413 (1992) Proof	600					Value: 85.00

KM# 134 1/2 OMANI RIAL

15.0000 g., 0.9250 Silver 0.4461 oz. ASW **Ruler:** Qabus bin Sa'id AH1390-/1970AD- **Subject:** Youth Year **Obv:** Crowned arms **Rev:** Radiant design

Date	Mintage	F	VF	XF	Unc	BU
AH1413 (1992) Proof; Rare	310					

KM# 54 OMANI RIAL

46.6500 g., 0.9170 Gold 1.3753 oz. AGW **Ruler:** Qabus bin Sa'id AH1390-/1970AD- **Obv:** National arms **Rev:** Value and date **Note:** Similar to KM#44.

Date	Mintage	F	VF	XF	Unc	BU
AH1392 (1972) Proof	124					Value: 1,400
AH1394 (1974) Proof	250					Value: 1,400
AH1395 (1975) Proof	250					Value: 1,400

Note: Struck for presentation purposes



KM# 96 OMANI RIAL

10.0000 g., 0.9250 Silver 0.2974 oz. ASW, 30 mm. **Ruler:** Qabus bin Sa'id AH1390-/1970AD- **Subject:** F.A.O. - 50 Years **Obv:** National arms within circle **Rev:** FAO symbol and anniversary dates

Date	Mintage	F	VF	XF	Unc	BU
ND (1995) Proof						Value: 30.00



KM# 92 1/2 OMANI RIAL

28.2800 g., 0.9250 Silver 0.8410 oz. ASW **Ruler:** Qabus bin Sa'id AH1390-/1970AD- **Subject:** Heritage Year **Obv:** National arms within circle **Rev:** Radiant design

Date	Mintage	VG	F	VF	XF	Unc	BU
AH1414 (1993) Proof	840						Value: 100

KM# 59 OMANI RIAL

25.6000 g., 0.9170 Gold 0.7547 oz. AGW **Ruler:** Qabus bin Sa'id AH1390-/1970AD- **Subject:** Fort Buraimi **Obv:** National arms and value **Rev:** Fort

Date	Mintage	F	VF	XF	Unc	BU
AH1397 (1976) Proof	1,000					Value: 765
AH1408 (1987) Proof	250					Value: 825



KM# 114 OMANI RIAL

28.2800 g., 0.9250 Silver 0.8410 oz. ASW **Ruler:** Qabus bin Sa'id AH1390-/1970AD- **Obv:** National arms within circle **Rev:** Al-Hazm castle

Date	Mintage	VG	F	VF	XF	Unc
AH1416-1995 Proof						Value: 37.50

KM# 65 OMANI RIAL

15.0000 g., 0.5000 Silver 0.2411 oz. ASW **Ruler:** Qabus bin



KM# 115 OMANI RIAL
 28.2800 g., 0.9250 Silver 0.8410 oz. ASW **Ruler:** Qabus bin Sa'id AH1390-/1970AD- **Obv:** National arms **Rev:** Al-Jalali fort
Date **Mintage** **VG** **F** **VF** **XF** **Unc**
 AH1416-1995 Proof — Value: 37.50



KM# 116 OMANI RIAL
 28.2800 g., 0.9250 Silver 0.8410 oz. ASW **Ruler:** Qabus bin Sa'id AH1390-/1970AD- **Obv:** National arms **Rev:** Al-Mirani fort
Date **Mintage** **VG** **F** **VF** **XF** **Unc**
 AH1416-1995 Proof — Value: 37.50



KM# 117 OMANI RIAL
 28.2800 g., 0.9250 Silver 0.8410 oz. ASW **Ruler:** Qabus bin Sa'id AH1390-/1970AD- **Obv:** National arms **Rev:** Al-Rustaq fort
Date **Mintage** **VG** **F** **VF** **XF** **Unc**
 AH1416-1995 Proof — Value: 37.50



KM# 118 OMANI RIAL
 28.2800 g., 0.9250 Silver 0.8410 oz. ASW **Ruler:** Qabus bin Sa'id AH1390-/1970AD- **Obv:** National arms **Rev:** Al-Wafi castle
Date **Mintage** **VG** **F** **VF** **XF** **Unc**
 AH1416-1995 Proof — Value: 37.50



KM# 119 OMANI RIAL

28.2800 g., 0.9250 Silver 0.8410 oz. ASW **Ruler:** Qabus bin Sa'id AH1390-/1970AD- **Obv:** National arms **Rev:** Bait Al-Falaj fort
Date **Mintage** **VG** **F** **VF** **XF** **Unc**
 AH1416-1995 Proof — Value: 37.50



KM# 120 OMANI RIAL
 28.2800 g., 0.9250 Silver 0.8410 oz. ASW **Ruler:** Qabus bin Sa'id AH1390-/1970AD- **Obv:** National arms **Rev:** Bait Al-Na'Aman castle
Date **Mintage** **VG** **F** **VF** **XF** **Unc**
 AH1416-1995 Proof — Value: 37.50



KM# 121 OMANI RIAL
 28.2800 g., 0.9250 Silver 0.8410 oz. ASW **Ruler:** Qabus bin Sa'id AH1390-/1970AD- **Obv:** National arms **Rev:** Bahla fort
Date **Mintage** **VG** **F** **VF** **XF** **Unc**
 AH1416-1995 Proof — Value: 37.50



KM# 122 OMANI RIAL
 28.2800 g., 0.9250 Silver 0.8410 oz. ASW **Ruler:** Qabus bin Sa'id AH1390-/1970AD- **Obv:** National arms **Rev:** Barka fort
Date **Mintage** **VG** **F** **VF** **XF** **Unc**
 AH1416-1995 Proof — Value: 37.50



KM# 123 OMANI RIAL
 28.2800 g., 0.9250 Silver 0.8410 oz. ASW **Ruler:** Qabus bin Sa'id AH1390-/1970AD- **Obv:** National arms **Rev:** Barkat-Al-Mauz castle
Date **Mintage** **VG** **F** **VF** **XF** **Unc**
 AH1416-1995 Proof — Value: 37.50



KM# 124 OMANI RIAL
 28.2800 g., 0.9250 Silver 0.8410 oz. ASW **Ruler:** Qabus bin Sa'id AH1390-/1970AD- **Obv:** National arms **Rev:** Buraimi fort
Date **Mintage** **VG** **F** **VF** **XF** **Unc**
 AH1416-1995 Proof — Value: 37.50



KM# 125 OMANI RIAL
 28.2800 g., 0.9250 Silver 0.8410 oz. ASW **Ruler:** Qabus bin Sa'id AH1390-/1970AD- **Obv:** National arms **Rev:** Ja'Alan Bani Bu Hassan castle
Date **Mintage** **VG** **F** **VF** **XF** **Unc**
 AH1416-1995 Proof — Value: 37.50



KM# 126 OMANI RIAL
 28.2800 g., 0.9250 Silver 0.8410 oz. ASW **Ruler:** Qabus bin Sa'id AH1390-/1970AD- **Obv:** National arms **Rev:** Jabrin castle
Date **Mintage** **VG** **F** **VF** **XF** **Unc**
 AH1416-1995 Proof — Value: 37.50



KM# 127 OMANI RIAL
 28.2800 g., 0.9250 Silver 0.8410 oz. ASW **Ruler:** Qabus bin Sa'id AH1390-/1970AD- **Obv:** National arms **Rev:** Khasab fort
Date **Mintage** **VG** **F** **VF** **XF** **Unc**
 AH1416-1995 Proof — Value: 37.50



KM# 128 OMANI RIAL
 28.2800 g., 0.9250 Silver 0.8410 oz. ASW **Ruler:** Qabus bin Sa'id AH1390-/1970AD- **Obv:** National arms **Rev:** Matrah fort
Date **Mintage** **VG** **F** **VF** **XF** **Unc**
 AH1416-1995 Proof — Value: 37.50



KM# 132 OMANI RIAL
 28.2800 g., 0.9250 Silver 0.8410 oz. ASW **Ruler:** Qabus bin Sa'id AH1390-/1970AD- **Obv:** National arms **Rev:** Sohar fort
Date **Mintage** **VG** **F** **VF** **XF** **Unc**
 AH1416-1995 Proof — Value: 37.50



KM# 102 OMANI RIAL
 37.8000 g., 0.9160 Gold 1.1132 oz. AGW **Ruler:** Qabus bin Sa'id AH1390-/1970AD- **Subject:** 26th National Day Anniversary - Sultanah **Obv:** National arms **Rev:** Sailing ship - Sultanah within circle
Date **Mintage** **F** **VF** **XF** **Unc** **BU**
 1996 Proof — Value: 1,200



KM# 129 OMANI RIAL
 28.2800 g., 0.9250 Silver 0.8410 oz. ASW **Ruler:** Qabus bin Sa'id AH1390-/1970AD- **Obv:** National arms **Rev:** Mirbat castle
Date **Mintage** **VG** **F** **VF** **XF** **Unc**
 AH1416-1995 Proof — Value: 37.50



KM# 133 OMANI RIAL
 28.2800 g., 0.9250 Silver 0.8410 oz. ASW **Ruler:** Qabus bin Sa'id AH1390-/1970AD- **Obv:** National arms **Rev:** Sur castle
Date **Mintage** **VG** **F** **VF** **XF** **Unc**
 AH1416-1995 Proof — Value: 37.50



KM# 103 OMANI RIAL
 28.2800 g., 0.9250 Silver 0.8410 oz. ASW **Ruler:** Qabus bin Sa'id AH1390-/1970AD- **Subject:** 26th National Day Anniversary - Al Battil **Obv:** National arms **Rev:** Sailing ship - Al Battil
Date **Mintage** **F** **VF** **XF** **Unc** **BU**
 1996 Proof — Value: 35.00



KM# 140 OMANI RIAL
 13.9000 g., 0.9250 Silver 0.4134 oz. ASW **Ruler:** Qabus bin Sa'id AH1390-/1970AD- **Subject:** 25th National Day Anniversary - Burj Al Nahda **Obv:** National arms **Rev:** Burj Al Nahda
Date **Mintage** **F** **VF** **XF** **Unc** **BU**
 1995 Proof — Value: 65.00

KM# 140a OMANI RIAL
 22.8000 g., 0.9160 Gold 0.6714 oz. AGW **Ruler:** Qabus bin Sa'id AH1390-/1970AD- **Subject:** 25th National Day Anniversary - Burj Al Nahda **Obv:** National arms **Rev:** Burj Al Nahda
Date **Mintage** **F** **VF** **XF** **Unc** **BU**
 1995 Proof — Value: 675

KM# 130 OMANI RIAL
 28.2800 g., 0.9250 Silver 0.8410 oz. ASW **Ruler:** Qabus bin Sa'id AH1390-/1970AD- **Obv:** National arms **Rev:** Nakhl fort
Date **Mintage** **VG** **F** **VF** **XF** **Unc**
 AH1416-1995 Proof — Value: 37.50



KM# 145 OMANI RIAL
 28.2800 g., 0.9250 Silver 0.8410 oz. ASW, 30 mm. **Ruler:** Qabus bin Sa'id AH1390-/1970AD- **Subject:** U.N. - 50 Years **Obv:** National arms **Rev:** UN symbol and anniversary dates
Date **Mintage** **F** **VF** **XF** **Unc** **BU**
 ND(1995) Proof 25,000 Value: 40.00

KM# 101 OMANI RIAL
 31.4700 g., 0.9250 Silver 0.9359 oz. ASW **Ruler:** Qabus bin Sa'id AH1390-/1970AD- **Subject:** 26th National Day Anniversary - Sultanah **Obv:** National arms
Date **Mintage** **F** **VF** **XF** **Unc** **BU**
 1996 Proof — Value: 45.00



KM# 104 OMANI RIAL
 28.2800 g., 0.9250 Silver 0.8410 oz. ASW **Ruler:** Qabus bin Sa'id AH1390-/1970AD- **Subject:** 26th National Day Anniversary - Al Badah **Obv:** National arms **Rev:** Sailing ship - Al Badah within circle
Date **Mintage** **F** **VF** **XF** **Unc** **BU**
 1996 Proof — Value: 35.00



KM# 131 OMANI RIAL
 28.2800 g., 0.9250 Silver 0.8410 oz. ASW **Ruler:** Qabus bin Sa'id AH1390-/1970AD- **Obv:** National arms **Rev:** Nizwa fort
Date **Mintage** **VG** **F** **VF** **XF** **Unc**
 AH1416-1995 Proof — Value: 37.50



KM# 105 OMANI RIAL
 28.2800 g., 0.9250 Silver 0.8410 oz. ASW **Ruler:** Qabus bin Sa'id AH1390-/1970AD- **Subject:** 26th National Day Anniversary - Al Baghlah **Obv:** National arms **Rev:** Sailing ship - Al Baghlah
Date **Mintage** **F** **VF** **XF** **Unc** **BU**
 1996 Proof — Value: 35.00



KM# 106 OMANI RIAL
 28.2800 g., 0.9250 Silver 0.8410 oz. ASW **Ruler:** Qabus bin Sa'id AH1390-/1970AD- **Subject:** 26th National Day Anniversary - Al Boum **Obv:** National arms **Rev:** Sailing ship - Al Boum within circle
Date **Mintage** **F** **VF** **XF** **Unc** **BU**
 1996 Proof — Value: 35.00

KM# 107 OMANI RIAL
 28.2800 g., 0.9250 Silver 0.8410 oz. ASW **Ruler:** Qabus bin Sa'id AH1390-/1970AD- **Subject:** 26th National Day Anniversary - Al Jabout **Obv:** National arms **Rev:** Sailing ship - Al Jabout
Date **Mintage** **F** **VF** **XF** **Unc** **BU**
 1996 Proof — Value: 35.00



KM# 108 OMANI RIAL
 28.2800 g., 0.9250 Silver 0.8410 oz. ASW **Ruler:** Qabus bin Sa'id AH1390-/1970AD- **Subject:** 26th National Day Anniversary - Al Sanbuq **Obv:** National arms **Rev:** Sailing ship - Al Sanbuq
Date **Mintage** **F** **VF** **XF** **Unc** **BU**
 1996 Proof — Value: 35.00



KM# 109 OMANI RIAL
 28.2800 g., 0.9250 Silver 0.8410 oz. ASW **Ruler:** Qabus bin Sa'id AH1390-/1970AD- **Subject:** 26th National Day Anniversary - Al Ghanjah **Obv:** National arms **Rev:** Sailing ship - Al Ghanjah within circle
Date **Mintage** **F** **VF** **XF** **Unc** **BU**
 1996 Proof — Value: 35.00



KM# 110 OMANI RIAL
 28.2800 g., 0.9250 Silver 0.8410 oz. ASW **Ruler:** Qabus bin Sa'id AH1390-/1970AD- **Subject:** 26th National Day Anniversary - Al Lateen **Obv:** National arms **Rev:** Sailing ship - Al Lateen
Date **Mintage** **F** **VF** **XF** **Unc** **BU**
 1996 Proof — Value: 35.00

KM# 136 OMANI RIAL
 28.2800 g., 0.9250 Silver 0.8410 oz. ASW, 38.6 mm. **Ruler:** Qabus bin Sa'id AH1390-/1970AD- **Subject:** 27th National Day Anniversary - Al Nahdha **Rev:** Al Nahdha Tower, coconut tree and Frankincense tree from the Dhofar Region
Date **Mintage** **F** **VF** **XF** **Unc** **BU**
 AH1418-1997 Proof — Value: 45.00

KM# 136a OMANI RIAL
 37.8000 g., 0.9167 Gold 1.1140 oz. AGW, 38.6 mm. **Ruler:** Qabus bin Sa'id AH1390-/1970AD- **Subject:** 27th National Day Anniversary - Al Nahdha **Rev:** Al Nahdha Tower, coconut tree and Frankincense tree from the Dhofar Region
Date **Mintage** **F** **VF** **XF** **Unc** **BU**
 AH1418-1997 Proof — Value: 1.200



KM# 138 OMANI RIAL
 28.2800 g., 0.9250 Silver 0.8410 oz. ASW **Ruler:** Qabus bin Sa'id AH1390-/1970AD- **Series:** World Wildlife Fund **Obv:** National arms and value within circle **Rev:** Leopard
Date **Mintage** **F** **VF** **XF** **Unc** **BU**
 1997 Proof 15,000 Value: 40.00



KM# 113 OMANI RIAL
 28.2800 g., 0.9250 Silver 0.8410 oz. ASW, 38.6 mm. **Ruler:** Qabus bin Sa'id AH1390-/1970AD- **Series:** World Wildlife Fund **Obv:** National arms **Rev:** Mountain gazelle
Date **Mintage** **F** **VF** **XF** **Unc** **BU**
 1997 Proof 15,000 Value: 40.00



KM# 139 OMANI RIAL
 28.2800 g., 0.9250 Silver 0.8410 oz. ASW, 38.6 mm. **Ruler:** Qabus bin Sa'id AH1390-/1970AD- **Subject:** 28th National Day Anniversary - Private Sector Year **Obv:** National arms within circle **Rev:** Radiant design
Date **Mintage** **F** **VF** **XF** **Unc** **BU**
 AH1418 (1997) Proof — Value: 45.00

KM# 139a OMANI RIAL
 37.8000 g., 0.9167 Gold 1.1140 oz. AGW, 38.6 mm. **Ruler:** Qabus bin Sa'id AH1390-/1970AD- **Subject:** 28th National Day Anniversary - Private Sector Year **Obv:** National arms **Rev:** Radiant design
Date **Mintage** **F** **VF** **XF** **Unc** **BU**
 AH1418 (1997) — — — — — 1,200

KM# 149 OMANI RIAL
 28.2800 g., 0.9250 Silver 0.8410 oz. ASW, 38.61 mm. **Ruler:** Qabus bin Sa'id AH1390-/1970AD- **Subject:** 29th National Day Anniversary - 1420/1999 **Obv:** National arms **Rev:** Palm tree (Khalas) and camels caravan
Date **Mintage** **F** **VF** **XF** **Unc** **BU**
 ND(1999) — — — — — 100 —

KM# 149a OMANI RIAL
 37.8000 g., 0.9167 Gold 1.1140 oz. AGW, 38.61 mm. **Ruler:** Qabus bin Sa'id AH1390-/1970AD- **Subject:** 29th National Day Anniversary - 1420/1999 **Obv:** National arms **Rev:** Palm tree (Khalas) and camels caravan
Date **Mintage** **F** **VF** **XF** **Unc** **BU**
 ND(1999) — — — — — 1,200

KM# 147a OMANI RIAL
 37.8000 g., 0.9160 Gold 1.1132 oz. AGW, 38.61 mm. **Ruler:** Qabus bin Sa'id AH1390-/1970AD- **Subject:** 30th National Day **Obv:** National arms **Rev:** Factory and symbols of commerce, value in center circle **Edge:** Reeded
Date **Mintage** **F** **VF** **XF** **Unc** **BU**
 2000 — — — — — 1,200



KM# 147 OMANI RIAL
 27.8700 g., 0.9250 Silver 0.8288 oz. ASW, 38.61 mm. **Ruler:** Qabus bin Sa'id AH1390-/1970AD- **Subject:** 30th National Day **Obv:** National arms **Rev:** Factory and symbols of commerce, value in center circle **Edge:** Reeded
Date **Mintage** **F** **VF** **XF** **Unc** **BU**
 2000 Proof 300 — — — 100 —



KM# 148 OMANI RIAL
 27.8700 g., 0.9250 Silver 0.8288 oz. ASW, 38.6 mm. **Ruler:** Qabus bin Sa'id AH1390-/1970AD- **Subject:** Central Bank's 25th Anniversary **Obv:** National arms **Rev:** Central Bank of Oman
Date **Mintage** **F** **VF** **XF** **Unc** **BU**
 ND(2000) Proof 500 — — — 100 —



KM# 81 2 OMANI RIALS
 20.0000 g., 0.9250 Silver 0.5948 oz. ASW **Ruler:** Qabus bin Sa'id AH1390-/1970AD- **Subject:** 20th National Day - Sultan Sa'id **Obv:** Crowned arms **Rev:** Head 1/4 left within circle
Date **Mintage** **VG** **F** **VF** **XF** **Unc**
 AH1411-1990 Proof 3,200 Value: 50.00

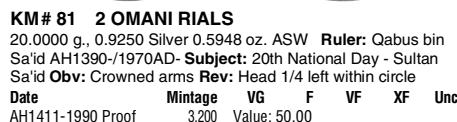



KM# 60 2-1/2 OMANI RIALS

28.2800 g., 0.9250 Silver 0.8410 oz. ASW **Ruler:** Qabus bin Sa'id AH1390-/1970AD- **Subject:** Conservation **Obv:** National arms **Rev:** Caracal

Date	Mintage	F	VF	XF	Unc	BU	
AH1397 (1976)	4,539	—	—	—	25.00	—	
AH1397 (1976) Proof	4,407	Value: 32.00					—



KM# 61 5 OMANI RIALS

35.0000 g., 0.9250 Silver 1.0408 oz. ASW **Ruler:** Qabus bin Sa'id AH1390-/1970AD- **Subject:** Conservation **Obv:** National arms **Rev:** Arabian White Oryx

Date	Mintage	F	VF	XF	Unc	BU	
AH1397 (1976)	4,359	—	—	—	25.00	—	
AH1397 (1976) Proof	4,401	Value: 30.00					—



KM# 142 10 OMANI RIALS

23.2000 g., 0.9250 Silver 0.6899 oz. ASW **Ruler:** Qabus bin Sa'id AH1390-/1970AD- **Subject:** 25th National Day Anniversary - Central Bank **Obv:** National arms and value **Rev:** Central Bank of Oman

Date	Mintage	F	VF	XF	Unc	BU	
1995 Proof	—	Value: 85.00					—

KM# 142a 10 OMANI RIALS

36.4000 g., 0.9160 Gold 1.0719 oz. AGW **Ruler:** Qabus bin Sa'id AH1390-/1970AD- **Subject:** 25th National Day Anniversary - Central Bank **Obv:** National arms and value **Rev:** Central Bank of Oman

Date	Mintage	F	VF	XF	Unc	BU	
1995 Proof	—	Value: 1,100					—

KM# 49 15 OMANI RIALS

7.9900 g., 0.9170 Gold 0.2356 oz. AGW **Ruler:** Qabus bin Sa'id AH1390-/1970AD- **Obv:** National arms **Rev:** Value

Date	Mintage	F	VF	XF	Unc	BU	
AH1392 (1972) Proof	124	Value: 350					—
AH1394 (1974)	300	—	—	—	250	—	

Note: Struck for presentation purposes

KM# 55 15 OMANI RIALS

7.9900 g., 0.9170 Gold 0.2356 oz. AGW **Ruler:** Qabus bin Sa'id AH1390-/1970AD- **Subject:** 10th National Day **Obv:** Crowned arms **Rev:** Value

Date	Mintage	F	VF	XF	Unc	BU	
AH1400 (1979) Proof	1,000	Value: 400					—

Note: Struck for presentation purposes

KM# 56 15 OMANI RIALS

20.0000 g., 0.9170 Gold 0.5896 oz. AGW **Ruler:** Qabus bin Sa'id AH1390-/1970AD- **Subject:** 15th Anniversary - Reign of Sultan **Obv:** Head 1/4 left within 3/4 wreath and designed border **Rev:** Crowned arms over country map within circle

Date	Mintage	F	VF	XF	Unc	BU	
AH1406 (1985) Proof	2,000	Value: 600					—

KM# 56a 15 OMANI RIALS

31.0100 g., 0.9170 Gold 0.9142 oz. AGW **Ruler:** Qabus bin Sa'id AH1390-/1970AD- **Subject:** 15th Anniversary - Reign of Sultan **Obv:** Head 1/4 left within 3/4 wreath and designed border **Rev:** Crowned arms over country map within circle

Date	Mintage	F	VF	XF	Unc	BU	
AH1406 (1985) Proof	200	Value: 925					—

KM# 98 20 OMANI RIALS

20.0000 g., 0.9170 Gold 0.5896 oz. AGW **Ruler:** Qabus bin Sa'id AH1390-/1970AD- **Subject:** 20th National Day - Sultan Sa'id **Obv:** National arms **Rev:** Bust 1/4 left within circle and designs around border **Note:** Similar to 2 Omani Rials, KM#81.

Date	Mintage	F	VF	XF	Unc	BU	
AH1411 (1990) Proof	1,200	Value: 600					—

KM# 137.1 20 OMANI RIALS

48.6500 g., 0.9167 Gold 1.4338 oz. AGW **Ruler:** Qabus bin Sa'id AH1390-/1970AD- **Subject:** 20th Anniversary of Sultan's Reign **Obv:** Crowned arms within designed circle, legend above and below **Rev:** Value within designed circle with dates below flanked by leaves

Date	Mintage	F	VF	XF	Unc	BU
AH1411 (1990)	500	—	—	—	—	1,450



KM# 71 2-1/2 OMANI RIALS

28.2800 g., 0.9250 Silver 0.8410 oz. ASW **Ruler:** Qabus bin Sa'id AH1390-/1970AD- **Obv:** Crowned arms **Rev:** Verreaux's eagle in flight

Date	Mintage	VG	F	VF	XF	Unc
AH1407-1986 Proof; Rare	—	—	—	—	—	—

Note: Struck for presentation purposes



KM# 62 5 OMANI RIALS

45.6500 g., 0.9170 Gold 1.3458 oz. AGW **Ruler:** Qabus bin Sa'id AH1390-/1970AD- **Subject:** 7th Anniversary - Reign of Sultan Qabus bin Sa'id **Obv:** National arms **Rev:** Bust 3/4 left

Date	Mintage	F	VF	XF	Unc	BU	
AH1397 (1976) Proof	1,000	Value: 1,350					—
AH1408 (1987) Proof	250	Value: 1,400					—

KM# 89 5 OMANI RIALS

20.0000 g., 0.9170 Gold 0.5896 oz. AGW **Ruler:** Qabus bin Sa'id AH1390-/1970AD- **Subject:** Agricultural Year **Obv:** National arms **Rev:** Farm fields above dates within center circle **Note:** Similar to 1/2 Omani Rial, KM#85.

Date	Mintage	F	VF	XF	Unc	BU	
AH1409 (1988) Proof	200	Value: 600					—

KM# 90 5 OMANI RIALS

20.0000 g., 0.9170 Gold 0.5896 oz. AGW **Ruler:** Qabus bin Sa'id AH1390-/1970AD- **Subject:** Industry Year **Obv:** National arms **Rev:** Gears **Note:** Similar to 1/2 Omani Rial, KM#86.

Date	Mintage	F	VF	XF	Unc	BU	
AH1411-1991 (1990) Proof	410	Value: 600					—



KM# 73 2-1/2 OMANI RIALS

28.2800 g., 0.9250 Silver 0.8410 oz. ASW **Ruler:** Qabus bin Sa'id AH1390-/1970AD- **Series:** World Wildlife Fund **Obv:** National arms **Rev:** Verreaux's eagle in flight

Date	Mintage	VG	F	VF	XF	Unc	
AH1407-1987 Proof	25,000	Value: 30.00					—



KM# 83 2-1/2 OMANI RIALS

28.2800 g., 0.9250 Silver 0.8410 oz. ASW **Ruler:** Qabus bin Sa'id AH1390-/1970AD- **Series:** Save the Children **Obv:** Crowned arms **Rev:** Three children playing

Date	Mintage	VG	F	VF	XF	Unc	
AH1411-1991 Proof	Est. 20,000	Value: 37.50					—

KM# 97 2-1/2 OMANI RIALS

28.2800 g., 0.9250 Silver 0.8410 oz. ASW **Ruler:** Qabus bin Sa'id AH1390-/1970AD- **Obv:** Crowned arms **Rev:** Three children playing

Date	Mintage	VG	F	VF	XF	Unc
AH1411-1991 Proof; Rare	—	—	—	—	—	—

Note: Struck for presentation purposes



KM# 141 5 OMANI RIALS

18.8000 g., 0.9250 Silver 0.5591 oz. ASW **Ruler:** Qabus bin Sa'id AH1390-/1970AD- **Subject:** 25th National Day Anniversary - Burj Al Sahwa **Obv:** National arms and value within circle **Rev:** Monument

Date	Mintage	F	VF	XF	Unc	BU	
1995 Proof	—	Value: 75.00					—

KM# 141a 5 OMANI RIALS

31.0000 g., 0.9160 Gold 0.9129 oz. AGW **Ruler:** Qabus bin Sa'id AH1390-/1970AD- **Obv:** National arms and value within circle **Rev:** Monument

Date	Mintage	F	VF	XF	Unc	BU	
1995 Proof	—	Value: 925					—



KM# 137.2 20 OMANI RIALS

65.3700 g., 0.9170 Gold 1.9272 oz. AGW **Ruler:** Qabus bin Sa'id AH1390-/1970AD- **Subject:** 20th Anniversary of Sultan's Reign **Obv:** Crowned arms within designed circle with legend above and below **Rev:** Value within designed circle above dates flanked by leaves **Note:** Prev. KM#137.

Date	Mintage	VG	F	VF	XF	Unc	
AH1411-1990 Proof	—	Value: 2,000					—



The Islamic Republic of Pakistan, located on the Indian sub-continent between India and Afghanistan, has an area of 310,404 sq. mi. (803,940 sq. km.) and a population of 130 million. Capital: Islamabad. Pakistan is mainly an agricultural land although the industrial base is expanding rapidly. Yarn, textiles, cotton, rice, medical instruments, sports equipment and leather are exported.

Afghan and Turkish intrusions into northern India between the 11th and 18th centuries resulted in large numbers of Indians being converted to Islam. The idea of a separate Moslem state independent of Hindu India developed in the 1930's and was agreed to by Britain in 1946. The Islamic majority areas of India, consisting of the separate geographic entities known as East and West Pakistan, achieved self-government as Pakistan, with dominion status in the British Commonwealth, when the British withdrew from India on Aug. 14, 1947. Pakistan became a republic in 1956. When a basic constitutional crisis initiated by the election of Dec. 1, 1970 - the first direct general election in Pakistani history - could not be resolved by the leaders of East and West Pakistan, the East Pakistanis seceded from the Islamic Republic of Pakistan (March 26, 1971) and formed the independent People's Republic of Bangladesh. After many years of vacillation between civilian and military regimes, the people of Pakistan held a free national election in November, 1988 and installed the first of a series of democratic governments under a parliamentary system.

TITLE

پاکستان

Pakistan

MONETARY SYSTEM
100 Paisa = 1 Rupee

ISLAMIC REPUBLIC STANDARD COINAGE

3 Pies = 1 Pice; 4 Pice = 1 Anna; 16 Annas = 1 Rupee



KM# 11 PIE

1.2500 g., Bronze, 15.87 mm. **Obv:** Crescent and star above tughra **Rev:** Value and date flanked by stars within wreath **Edge:** Plain

Date	Mintage	F	VF	XF	Unc	BU
1951	2,950,000	0.25	0.50	1.00	2.50	—
1951 Proof	—	Value: 4.00				
1953	110,000	3.00	5.00	7.00	10.00	—
1953 Proof	—	Value: 5.00				
1955	211,000	0.25	0.75	1.50	3.00	—
1955 Proof	—	Value: 15.00				
1956	3,390,000	0.25	0.50	1.00	2.50	—
1957	—	0.25	0.50	1.00	2.50	—



KM# 1 PICE

1.5500 g., Bronze, 21.3 mm. **Obv:** Legend around center hole **Rev:** Crescent and star divides value around the top, center hole divides date **Note:** Varieties exist.

Date	Mintage	F	VF	XF	Unc	BU
1948	101,070,000	0.20	0.40	0.75	1.50	—
1948 Proof	—	Value: 2.00				
1949	25,740,000	0.20	0.40	0.75	1.50	—
1949 Proof	—	Value: 2.00				
1951	14,050,000	0.20	0.45	0.85	1.75	—
1952	41,680,000	0.20	0.40	0.75	1.50	—

KM# 143 20 OMANI RIALS

27.4000 g., 0.9250 Silver 0.8148 oz. ASW **Ruler:** Qabus bin Sa'id AH1390-/1970AD- **Subject:** 25th National Day Anniversary **Obv:** National arms and value **Rev:** Radiant value within circle

Date	Mintage	F	VF	XF	Unc	BU
1995 Proof	—	Value: 95.00				

KM# 143a 20 OMANI RIALS

41.2000 g., 0.9160 Gold 1.2133 oz. AGW **Ruler:** Qabus bin Sa'id AH1390-/1970AD- **Subject:** 25th National Day Anniversary **Obv:** National arms and value **Rev:** Radiant value within circle

Date	Mintage	F	VF	XF	Unc	BU
1995 Proof	—	Value: 1,250				



KM# 74 25 OMANI RIALS

10.0000 g., 0.9170 Gold 0.2948 oz. AGW **Ruler:** Qabus bin Sa'id AH1390-/1970AD- **Series:** World Wildlife Fund **Obv:** National arms within circle **Rev:** Masked Booby

Date	Mintage	VG	F	VF	XF	Unc
AH1407-1987 Proof	5,000	Value: 300				

KM# 99 25 OMANI RIALS

10.0000 g., 0.9170 Gold 0.2948 oz. AGW **Ruler:** Qabus bin Sa'id AH1390-/1970AD- **Series:** World Wildlife Fund **Obv:** Crown above arms with legends above and below **Rev:** Masked booby

Date	Mintage	F	VF	XF	Unc	BU
AH1407-1987 Proof; Rare	—	—				



KM# 88 25 OMANI RIALS

10.0000 g., 0.9170 Gold 0.2948 oz. AGW **Ruler:** Qabus bin Sa'id AH1390-/1970AD- **Series:** Save the Children **Obv:** National arms within circle **Rev:** School Master with pupils

Date	Mintage	VG	F	VF	XF	Unc
AH1411-1991 Proof	Est. 3,000	Value: 300				



KM# 100 25 OMANI RIALS

10.0000 g., 0.9170 Gold 0.2948 oz. AGW **Ruler:** Qabus bin Sa'id AH1390-/1970AD- **Series:** Save the Children **Obv:** Crown above arms with legends above and below **Rev:** School Master with pupils

Date	Mintage	F	VF	XF	Unc	BU
AH1411-1991 Proof; Rare	—	—				

Note: Struck for presentation purposes

KM# 144 25 OMANI RIALS

31.7000 g., 0.9250 Silver 0.9427 oz. ASW **Ruler:** Qabus bin Sa'id AH1390-/1970AD- **Subject:** 25th National Day Anniversary - Sultan Qaboos bin Said **Obv:** National arms and value **Rev:** Multicolor bust facing

Date	Mintage	F	VF	XF	Unc	BU
1995 Proof	—	Value: 100				

KM# 144a 25 OMANI RIALS

50.2000 g., 0.9160 Gold 1.4783 oz. AGW **Ruler:** Qabus bin Sa'id AH1390-/1970AD- **Subject:** 25th National Day Anniversary - Sultan Qaboos bin Said **Obv:** National arms and value **Rev:** Multicolor bust facing

Date	Mintage	F	VF	XF	Unc	BU
1995 Proof	—	Value: 1,500				



KM# 63 75 OMANI RIALS

33.4370 g., 0.9000 Gold 0.9675 oz. AGW **Ruler:** Qabus bin Sa'id AH1390-/1970AD- **Subject:** Conservation **Obv:** National arms above date **Rev:** Arabian Tahr

Date	Mintage	F	VF	XF	Unc	BU
AH1397 (1976)	825	—	—	—	—	950
AH1397 (1976) Proof	325	Value: 975				

PROOF SETS

KM#	Date	Mintage	Identification	Issue Price	Mkt Val
PS1	AH1394 (3)	250	KM#45-47	—	935
PS2	AH1395 (3)	250	KM#45-47	—	935
PS3	AH1397 (3)	—	KM#60, 61, 63	780	985
PS4	AH1397 (2)	—	KM#60, 61	60.00	65.00
PS5	AH1411 (6)	3,200	KM#76-81	84.50	95.00
PSA6	1996 (2)	—	KM#101-102	640	875
PS6	AH1416 (20)	—	KM#114-133	—	750
PS7	1996 (4)	—	KM#103-106	125	140
PS9	1996 (8)	—	KM#103-110	247	280
PS8	1996 (4)	—	KM#107-110	125	140



KM# 12 PICE

2.3000 g., Nickel-Brass, 20.59 mm. **Obv:** Crescent and star above tughra **Rev:** Value flanked by oat sprigs **Edge:** Plain

Date	Mintage	F	VF	XF	Unc	BU
1953	47,540,000	0.15	0.30	0.50	1.00	—
1953 Proof	—	Value: 1.50				
1955	31,280,000	0.15	0.30	0.50	1.00	—
1956	9,710,000	0.50	0.70	1.00	1.50	—
1957	57,790,000	0.15	0.30	0.50	1.00	—
1958	52,470,000	0.15	0.30	0.50	1.00	—
1959	41,620,000	0.15	0.30	0.50	1.00	—



KM# 14 ANNA

2.9000 g., Copper-Nickel, 19.5 mm. **Obv:** Crescent and star above tughra **Rev:** Date divides wreath, value in center

Date	Mintage	F	VF	XF	Unc	BU
1953	9,350,000	0.15	0.30	0.50	1.00	—
1953 Proof	—	Value: 1.50				
1954	35,360,000	0.15	0.30	0.50	1.00	—
1955	6,230,000	0.20	0.35	0.60	1.15	—
1956	4,580,000	0.20	0.35	0.60	1.15	—
1957	12,500,000	0.15	0.30	0.50	1.00	—
1958	44,320,000	0.15	0.30	0.50	1.00	—

Date	Mintage	F	VF	XF	Unc	BU
1949	46,000,000	0.20	0.30	0.50	1.00	—
1951	19,120,000	0.20	0.35	0.60	1.15	—



KM# 10 1/4 RUPEE

2.7500 g., Nickel, 19 mm. **Obv:** Tughra and date flanked by stars above sprigs **Rev:** Crescent, stars and value above sprigs **Edge:** Reeded

Date	Mintage	F	VF	XF	Unc	BU
1950	19,400,000	5.00	7.50	12.00	20.00	—
1950 Proof	—	Value: 25.00				



KM# 2 1/2 ANNA

2.9000 g., Copper-Nickel, 19.8 mm. **Obv:** Tughra and date flanked by stars within sprigs, circle surrounds **Rev:** Crescent, stars and value above sprigs within circle

Date	Mintage	F	VF	XF	Unc	BU
1948	73,920,000	0.15	0.30	0.50	1.00	—
1948 Proof	—	Value: 1.50				
1949 Dot after date	16,940,000	0.50	0.75	1.00	1.50	—
1951	75,360,000	0.15	0.30	0.50	1.00	—



KM# 4 2 ANNAS

5.8000 g., Copper-Nickel, 25.4 mm. **Obv:** Tughra and date flanked by stars above sprigs within circle **Rev:** Crescent, stars and value above sprigs within circle

Date	Mintage	F	VF	XF	Unc	BU
1948	55,930,000	0.15	0.30	0.50	1.00	—
1948 Proof	—	Value: 1.50				
1949	19,720,000	0.20	0.35	0.60	1.15	—
1949 Dot after date	—	Value: 1.50				
1951	33,130,000	0.15	0.30	0.50	1.00	—



KM# 6 1/2 RUPEE

6.0000 g., Nickel, 24 mm. **Obv:** Tughra and date flanked by stars above sprigs **Rev:** Crescent, stars and value above sprigs **Edge:** Reeded

Date	Mintage	F	VF	XF	Unc	BU
1948	33,260,000	0.40	0.60	0.75	1.50	—
1948 Proof	—	Value: 2.00				
1949	20,300,000	0.40	0.60	0.75	1.50	—
1951	11,430,000	0.40	0.65	0.90	1.75	—



KM# 13 1/2 ANNA

2.5000 g., Nickel-Brass, 19.8 mm. **Obv:** Crescent and star above tughra **Rev:** Date divides wreath, value in center

Date	Mintage	F	VF	XF	Unc	BU
1953	8,350,000	0.20	0.35	0.60	1.15	—
1953 Proof	—	Value: 1.50				
1955	17,310,000	0.15	0.30	0.50	1.00	—
1958	38,250,000	0.15	0.30	0.50	1.00	—



KM# 9 2 ANNAS

5.8000 g., Copper-Nickel, 25.4 mm. **Obv:** Tughra and date flanked by stars above sprigs within circle **Rev:** Crescent, stars and value above sprigs within circle

Date	Mintage	F	VF	XF	Unc	BU
1950	21,190,000	3.50	5.00	7.50	12.50	—
1950 Proof	—	Value: 20.00				



KM# 7 RUPEE

11.5000 g., Nickel, 28 mm. **Obv:** Tughra and date flanked by stars above sprigs **Rev:** Crescent, stars and value above sprigs **Edge:** Reeded **Note:** Varieties exist.

Date	Mintage	F	VF	XF	Unc	BU
1948	46,200,000	0.75	1.25	2.00	3.50	—
1948 Proof	—	Value: 5.00				
1949	37,100,000	0.75	1.25	2.00	3.50	—

DECIMAL COINAGE

100 Paisa = 1 Rupee



KM# 16 PICE

1.4000 g., Bronze, 16 mm. **Obv:** Crescent and star above tughra **Rev:** Date and value flanked by oat sprigs

Date	Mintage	F	VF	XF	Unc	BU
1961	74,910,000	0.15	0.30	0.50	1.00	—



KM# 17 PAISA

1.4000 g., Bronze, 16 mm. **Obv:** Crescent and star above tughra **Rev:** Value and date flanked by oat sprigs

Date	Mintage	F	VF	XF	Unc	BU
1961	134,650,000	0.15	0.25	0.40	0.80	—
1961 Proof	—	Value: 1.50				
1962	149,380,000	0.15	0.25	0.40	0.80	—
1963	127,810,000	0.15	0.25	0.40	0.80	—

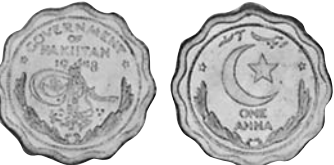

KM# 3 ANNA

3.7500 g., Copper-Nickel, 21.0 mm. **Obv:** Tughra and date flanked by stars above sprigs within circle **Rev:** Crescent and star above sprigs within circle

Date	Mintage	F	VF	XF	Unc	BU
1948	73,460,000	0.15	0.30	0.50	1.00	—
1948 Proof	—	Value: 1.50				
1949	11,140,000	0.20	0.35	0.60	1.15	—
1949 Dot after date	—	Value: 1.50				
1951	40,800,000	0.15	0.30	0.50	1.00	—
1952	15,430,000	0.20	0.35	0.60	1.15	—



KM# 15 2 ANNAS

5.8000 g., Copper-Nickel, 25.4 mm. **Obv:** Crescent and star above tughra **Rev:** Date divides wreath, value in center

Date	Mintage	F	VF	XF	Unc	BU
1953	7,910,000	0.15	0.30	0.50	1.00	—
1953 Proof	—	Value: 1.50				
1954	5,740,000	0.15	0.30	0.50	1.00	—
1955	6,230,000	0.15	0.30	0.50	1.00	—
1956	1,370,000	0.20	0.35	0.60	1.15	—
1957	2,570,000	0.20	0.35	0.60	1.15	—
1958	6,200,000	0.15	0.30	0.50	1.00	—
1959	8,010,000	0.15	0.30	0.50	1.00	—



KM# 8 ANNA

3.7500 g., Copper-Nickel, 21.0 mm. **Obv:** Tughra and date flanked by stars above sprigs within circle **Rev:** Crescent, stars and value above sprigs within circle

Date	Mintage	F	VF	XF	Unc	BU
1950	94,830,000	3.00	4.50	6.50	10.00	—
1950 Proof	—	Value: 15.00				



KM# 5 1/4 RUPEE

2.7500 g., Nickel, 19 mm. **Obv:** Tughra and date flanked by stars above sprigs **Rev:** Crescent, stars and value above sprigs **Edge:** Reeded

Date	Mintage	F	VF	XF	Unc	BU
1948	52,680,000	0.20	0.30	0.50	1.00	—
1948 Proof	—	Value: 2.25				



KM# 24 PAISA

1.5000 g., Bronze, 17 mm. **Obv:** Crescent and star above tughra **Rev:** Value flanked by oat sprigs

Date	Mintage	F	VF	XF	Unc	BU
1964	39,890,000	0.20	0.35	0.50	1.00	—

Date	Mintage	F	VF	XF	Unc	BU
1964 Proof	—	Value: 1.50				
1965	69,660,000	0.20	0.35	0.50	1.00	—



KM# 24a 1 PAISA
1.5000 g., Nickel-Brass, 17 mm. **Obv:** Crescent and star above tughra **Rev:** Value flanked by oat sprigs

Date	Mintage	F	VF	XF	Unc	BU
1965	32,950,000	0.20	0.35	0.50	1.00	—
1966	179,370,000	0.15	0.25	0.40	0.80	—



KM# 29 1 PAISA
0.6000 g., Aluminum, 17 mm. **Obv:** Crescent and star above tughra **Rev:** Value flanked by oat sprigs

Date	Mintage	F	VF	XF	Unc	BU
1967	170,070,000	—	0.20	0.40	0.75	—
1968	—	—	0.20	0.40	0.75	—
1969	—	—	0.20	0.40	0.75	—
1970	204,606,000	—	0.20	0.40	0.75	—
1971	191,880,000	—	0.20	0.40	0.75	—
1972	108,510,000	—	0.20	0.40	0.75	—
1973	Inc. above	—	0.20	0.40	0.75	—



KM# 33 1 PAISA
0.7500 g., Aluminum, 17 mm. **Series:** F.A.O. **Obv:** Crescent within monument with star at upper left **Rev:** Value flanked by abstract cotton plant **Edge:** Plain

Date	Mintage	F	VF	XF	Unc	BU
1974	14,230,000	—	0.20	0.40	0.75	—
1975	43,000,000	—	0.20	0.40	0.75	—
1976	49,180,000	—	0.20	0.40	0.75	—
1977	62,750,000	—	0.20	0.40	0.75	—
1978	20,380,000	—	0.20	0.40	0.75	—
1978/7	—	—	4.00	6.00	8.00	—
1979	5,630,000	—	2.00	3.00	4.00	—

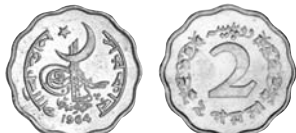

KM# 25 2 PAISA
2.2500 g., Bronze, 18.0 mm. **Obv:** Crescent and star above tughra **Rev:** Value within sprigs

Date	Mintage	F	VF	XF	Unc	BU
1964	67,660,000	0.15	0.35	0.50	1.00	—
1964 Proof	—	Value: 1.50				
1965	27,880,000	0.15	0.35	0.50	1.00	—
1966	50,590,000	0.15	0.35	0.50	1.00	—



KM# 28 2 PAISA
0.7500 g., Aluminum, 18 mm. **Obv:** Crescent and star above tughra **Rev:** Value within sprigs

Date	Mintage	F	VF	XF	Unc	BU
1966	11,940,000	—	0.35	0.50	1.00	—
1967	73,970,000	—	0.35	0.50	1.00	—
1968	—	—	0.35	0.50	1.00	—



KM# 25a 2 PAISA
0.7500 g., Aluminum, 18.0 mm. **Obv:** Crescent and star above tughra **Rev:** Value within sprigs

Date	Mintage	F	VF	XF	Unc	BU
1968	—	—	0.35	0.50	1.00	—

Date	Mintage	F	VF	XF	Unc	BU
1969	—	—	0.35	0.50	1.00	—
1970	24,401,000	—	0.35	0.50	1.00	—
1971	10,140,000	—	0.35	0.50	1.00	—
1972	4,040,000	—	0.65	1.00	2.00	—



KM# 34 2 PAISA
1.0000 g., Aluminum, 19.0 mm. **Series:** F.A.O. **Obv:** Crescent within monument with star at upper left **Rev:** Value flanked by rice plant

Date	Mintage	F	VF	XF	Unc	BU
1974	3,600,000	—	0.35	0.50	1.00	—
1975	4,020,000	—	0.35	0.50	1.00	—
1976	5,750,000	—	0.50	0.75	1.50	—



KM# 18 5 PICE
2.7500 g., Nickel-Brass, 24.0 mm. **Obv:** Crescent and star above tughra **Rev:** Sailboat with value on sails

Date	Mintage	F	VF	XF	Unc	BU
1961	40,050,000	0.20	0.35	0.50	1.00	—



KM# 19 5 PAISA
2.7500 g., Nickel-Brass, 21.0 mm. **Obv:** Crescent and star above tughra **Rev:** Sailboat with value on sails

Date	Mintage	F	VF	XF	Unc	BU
1961	40,790,000	0.20	0.35	0.50	1.00	—
1961 Proof	—	Value: 1.50				
1962	48,200,000	0.20	0.35	0.50	1.00	—
1963	45,020,000	0.20	0.35	0.50	1.00	—



KM# 26 5 PAISA
2.7500 g., Nickel-Brass, 21.0 mm. **Obv:** Crescent and star above tughra **Rev:** Sailboat with value on the sails

Date	Mintage	F	VF	XF	Unc	BU
1964	82,730,000	0.20	0.35	0.50	1.00	—
1965	72,570,000	0.20	0.35	0.50	1.00	—
1966	32,900,000	0.20	0.35	0.50	1.00	—
1967	24,470,000	0.20	0.35	0.50	1.00	—
1968	—	0.20	0.35	0.50	1.00	—
1969	5,690,000	0.20	0.35	0.50	1.00	—
1970	24,655,000	0.20	0.35	0.50	1.00	—
1971	23,860,000	0.20	0.35	0.50	1.00	—
1972	40,345,000	0.20	0.35	0.50	1.00	—
1973	Inc. above	0.20	0.35	0.50	1.00	—
1974	7,695,000	0.65	1.00	2.00	3.00	—



KM# 35 5 PAISA
1.0000 g., Aluminum, 21.0 mm. **Series:** F.A.O. **Obv:** Crescent within monument with star at upper left **Rev:** Value within sugar cane

Date	Mintage	F	VF	XF	Unc	BU
1974	23,395,000	—	0.35	0.50	1.00	—
1975	50,030,000	—	0.35	0.50	1.00	—
1976	58,255,000	—	0.35	0.50	1.00	—
1977	32,840,000	—	0.35	0.50	1.00	—
1978	61,940,000	—	0.35	0.50	1.00	—
1979	65,485,000	—	0.35	0.50	1.00	—
1980	55,940,000	—	0.35	0.50	1.00	—
1981	18,290,000	—	0.35	0.50	1.00	—



KM# 52 5 PAISA
1.0000 g., Aluminum, 19.12 mm. **Obv:** Crescent, star and date above sprigs **Rev:** Value within sugar cane flanked by stars **Edge:** Plain

Date	Mintage	F	VF	XF	Unc	BU
1981	16,730,000	—	0.35	0.50	1.00	—
1982	51,210,000	—	0.35	0.50	1.00	—
1983	42,915,000	—	0.35	0.50	1.00	—
1984	45,105,000	—	0.35	0.50	1.00	—
1985	46,555,000	—	0.35	0.50	1.00	—
1986	20,065,000	—	0.35	0.50	1.00	—
1987	37,710,000	—	0.35	0.50	1.00	—
1988	40,150,000	—	0.35	0.50	1.00	—
1989	—	—	0.35	0.50	1.00	—
1990	—	—	0.35	0.50	1.00	—
1991	—	—	0.35	0.50	1.00	—
1992	—	—	0.35	0.50	1.00	—



KM# 20 10 PICE
4.7500 g., Copper-Nickel, 23.0 mm. **Obv:** Crescent and star above tughra **Rev:** Date divides wreath, value in center

Date	Mintage	F	VF	XF	Unc	BU
1961	22,230,000	0.20	0.35	0.50	1.00	—



KM# 21 10 PAISA
4.7500 g., Copper-Nickel, 23.0 mm. **Obv:** Crescent and star above tughra **Rev:** Date divides wreath, value in center

Date	Mintage	F	VF	XF	Unc	BU
1961	31,090,000	0.20	0.35	0.50	1.00	—
1961 Proof	—	Value: 2.00				
1962	29,440,000	0.20	0.35	0.50	1.00	—
1963	19,760,000	0.20	0.35	0.50	1.00	—



KM# 27 10 PAISA
4.7500 g., Copper-Nickel, 23.0 mm. **Obv:** Crescent and star above tughra **Rev:** Value within wreath

Date	Mintage	F	VF	XF	Unc	BU
1964	52,580,000	0.20	0.35	0.50	1.00	—
1965	51,540,000	0.20	0.35	0.50	1.00	—
1966	—	0.20	0.35	0.50	1.00	—
1967	16,430,000	0.20	0.35	0.50	1.00	—
1968	—	0.20	0.35	0.50	1.00	—

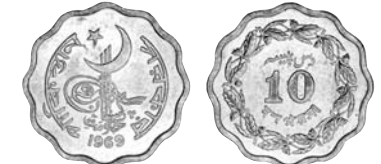

KM# 31 10 PAISA
4.0000 g., Copper-Nickel, 22.0 mm. **Obv:** Crescent and star above tughra **Rev:** Value within wreath **Note:** Reduced size.

Date	Mintage	F	VF	XF	Unc	BU
1969	—	0.20	0.35	0.50	1.00	—
1970	30,250,000	0.20	0.35	0.50	1.00	—
1971	26,270,000	0.20	0.35	0.50	1.00	—
1972	24,845,000	0.20	0.35	0.50	1.00	—
1973	Inc. above	0.20	0.35	0.50	1.00	—
1974	4,780,000	0.20	0.35	0.50	1.00	—



KM# 36 10 PAISA

1.2500 g., Aluminum, 22.0 mm. **Series:** F.A.O. **Obv:** Crescent within monument with star at upper left **Rev:** Value within wheat ears

Date	Mintage	F	VF	XF	Unc	BU
1974	18,640,000	—	0.35	0.50	1.00	—
1975	28,875,000	—	0.35	0.50	1.00	—
1976	43,755,000	—	0.35	0.50	1.00	—
1977	29,045,000	—	0.35	0.50	1.00	—
1978	55,185,000	—	0.35	0.50	1.00	—
1979	56,100,000	—	0.35	0.50	1.00	—
1980	40,985,000	—	0.35	0.50	1.00	—
1981	15,500,000	—	0.35	0.50	1.00	—



KM# 37 25 PAISA

4.0000 g., Copper-Nickel, 20 mm. **Obv:** Crescent within monument with star at upper left **Rev:** Value within flowers **Edge:** Reeded

Date	Mintage	F	VF	XF	Unc	BU
1975	14,264,000	0.20	0.35	0.50	1.00	—
1976	20,440,000	0.20	0.35	0.50	1.00	—
1977	22,092,000	0.20	0.35	0.50	1.00	—
1978	33,544,000	0.20	0.35	0.50	1.00	—
1979	29,648,000	0.20	0.35	0.50	1.00	—
1980	49,556,000	0.20	0.35	0.50	1.00	—
1981	33,952,000	0.20	0.35	0.50	1.00	—

monument with star at upper left **Rev:** Value within circle and designed wreath **Edge:** Reeded **Note:** Varieties in date size exist.

Date	Mintage	F	VF	XF	Unc	BU
1975	9,180,000	0.20	0.35	0.50	1.00	—
1976	—	0.20	0.35	0.50	1.00	—
1977	5,548,000	0.20	0.35	0.50	1.00	—
1978	18,252,000	0.20	0.35	0.50	1.00	—
1979	14,596,000	0.20	0.35	0.50	1.00	—
1980	22,332,000	0.20	0.35	0.50	1.00	—
1981	13,552,000	0.20	0.35	0.50	1.00	—



KM# 39 50 PAISA

5.8300 g., Copper-Nickel, 24 mm. **Subject:** 100th Anniversary - Birth of Mohammad Ali Jinnah **Obv:** Value within circle and designed wreath **Rev:** Bust facing flanked by dates **Edge:** Reeded

Date	Mintage	F	VF	XF	Unc	BU
1976	5,600,000	0.35	0.50	1.00	1.50	2.00



KM# 53 10 PAISA

1.1900 g., Aluminum, 22 mm. **Obv:** Crescent, star and date above sprigs **Rev:** Value within square **Edge:** Plain

Date	Mintage	F	VF	XF	Unc	BU
1981	7,995,000	—	0.35	0.50	1.00	—
1982	39,770,000	—	0.35	0.50	1.00	—
1983	44,705,000	—	0.35	0.50	1.00	—
1984	35,255,000	—	0.35	0.50	1.00	—
1985	41,545,000	—	0.35	0.50	1.00	—
1986	43,280,000	—	0.35	0.50	1.00	—
1987	39,090,000	—	0.35	0.50	1.00	—
1988	42,510,000	—	0.35	0.50	1.00	—
1989	—	—	0.35	0.50	1.00	—
1990	—	—	0.35	0.50	1.00	—
1991	—	—	0.35	0.50	1.00	—
1992	—	—	0.35	0.50	1.00	—
1993	—	—	0.35	0.50	1.00	—



KM# 58 25 PAISA

2.5000 g., Copper-Nickel, 18 mm. **Obv:** Crescent, star and date above sprigs **Rev:** Value within artistic designed wreath **Edge:** Reeded **Note:** Varieties in date and crescent size exist.

Date	Mintage	F	VF	XF	Unc	BU
1981	5,648,000	0.20	0.35	0.50	1.00	—
1982	28,940,000	0.20	0.35	0.50	1.00	—
1983	40,844,000	0.20	0.35	0.50	1.00	—
1984	50,988,000	0.20	0.35	0.50	1.00	—
1985	53,748,000	0.20	0.35	0.50	1.00	—
1986	75,764,000	0.20	0.35	0.50	1.00	—
1987	53,560,000	0.20	0.35	0.50	1.00	—
1988	58,900,000	0.20	0.35	0.50	1.00	—
1989	—	0.20	0.35	0.50	1.00	—
1990	—	0.20	0.35	0.50	1.00	—
1991	—	0.20	0.35	0.50	1.00	—
1992	—	0.20	0.35	0.50	1.00	—
1993	—	0.20	0.35	0.50	1.00	—
1994	—	0.20	0.35	0.50	1.00	—
1995	—	0.20	0.35	0.50	1.00	—
1996	—	0.20	0.35	0.50	1.00	—



KM# 54 50 PAISA

4.0000 g., Copper-Nickel, 21 mm. **Obv:** Crescent, star and date above sprigs **Rev:** Value within circle and leaf wreath **Edge:** Reeded

Date	Mintage	F	VF	XF	Unc	BU
1981	4,612,000	0.20	0.35	0.50	1.00	—
1982	15,844,000	0.20	0.35	0.50	1.00	—
1983	9,608,000	0.20	0.35	0.50	1.00	—
1984	17,520,000	0.20	0.35	0.50	1.00	—
1985	20,144,000	0.20	0.35	0.50	1.00	—
1986	14,116,000	0.20	0.35	0.50	1.00	—
1987	23,044,000	0.20	0.35	0.50	1.00	—
1988	37,140,000	0.20	0.35	0.50	1.00	—
1989	—	0.20	0.35	0.50	1.00	—
1990	—	0.20	0.35	0.50	1.00	—
1991	—	0.20	0.35	0.50	1.00	—
1992	—	0.20	0.35	0.50	1.00	—
1993	—	0.20	0.35	0.50	1.00	—
1994	—	0.20	0.35	0.50	1.00	—
1995	—	0.20	0.35	0.50	1.00	—
1996	—	0.20	0.35	0.50	1.00	—



KM# 22 25 PAISA

2.9000 g., Nickel, 19 mm. **Obv:** Crescent and star above tughra **Rev:** Value flanked by flower sprigs **Edge:** Reeded

Date	Mintage	F	VF	XF	Unc	BU
1963	16,900,000	0.20	0.35	0.50	1.00	—
1964	7,990,000	0.20	0.35	0.50	1.00	—
1965	9,290,000	0.20	0.35	0.50	1.00	—
1966	6,650,000	0.20	0.35	0.50	1.00	—
1967	3,740,000	0.20	0.35	0.50	1.00	—



KM# 23 50 PAISA

5.8000 g., Nickel, 24 mm. **Obv:** Crescent and star above tughra **Rev:** Value flanked by flowers **Edge:** Reeded

Date	Mintage	F	VF	XF	Unc	BU
1963	8,110,000	0.20	0.35	0.50	1.00	—
1964	4,580,000	0.20	0.35	0.50	1.00	—
1965	8,980,000	0.20	0.35	0.50	1.00	—
1966	2,860,000	0.20	0.35	0.50	1.00	—
1968	—	0.20	0.35	0.50	1.00	—
1969	—	0.20	0.35	0.50	1.00	—



KM# 51 50 PAISA

5.0000 g., Copper-Nickel, 23 mm. **Subject:** 1,400th Hejira Anniversary **Obv:** Crescent and star above design **Rev:** Value within wreath **Edge:** Reeded

Date	Mintage	F	VF	XF	Unc	BU
AH1401 (1981)	—	0.50	0.75	1.00	2.00	2.50



KM# 30 25 PAISA

4.0000 g., Copper-Nickel, 20 mm. **Obv:** Crescent and star above tughra **Rev:** Value below flowers **Edge:** Reeded

Date	Mintage	F	VF	XF	Unc	BU
1967	5,500,000	0.20	0.35	0.50	1.00	—
Note: Mintage unconfirmed						
1968	5,500,000	0.20	0.35	0.50	1.00	—
Note: Mintage unconfirmed						
1969	—	0.20	0.35	0.50	1.00	—
1970	30,392,000	0.20	0.35	0.50	1.00	—
1971	12,664,000	0.20	0.35	0.50	1.00	—
1972	10,824,000	0.20	0.35	0.50	1.00	—
1973	—	0.20	0.35	0.50	1.00	—
1974	9,756,000	0.20	0.35	0.50	1.00	—



KM# 32 50 PAISA

5.0000 g., Copper-Nickel, 22 mm. **Obv:** Crescent and star above tughra **Rev:** Value below flowers **Edge:** Reeded

Date	Mintage	F	VF	XF	Unc	BU
1969	9,240,000	0.20	0.35	0.50	1.00	—
1970	Inc. above	0.20	0.35	0.50	1.00	—
1971	4,670,000	0.20	0.35	0.50	1.00	—
1972	4,900,000	0.20	0.35	0.50	1.00	—
1974	1,128,000	0.50	0.75	1.00	2.00	—



KM# 45 RUPEE

7.5000 g., Copper-Nickel, 27.5 mm. **Subject:** Islamic Summit Conference **Obv:** Islamic summit minar flanked by designs **Rev:** Design within inner circle **Edge:** Reeded

Date	Mintage	F	VF	XF	Unc	BU
1977	5,074,000	0.50	0.75	1.00	2.00	2.50



KM# 38 50 PAISA

5.0000 g., Copper-Nickel, 23 mm. **Obv:** Crescent within



KM# 46 RUPEE
7.5000 g., Copper-Nickel, 27.5 mm. **Subject:** 100th Anniversary - Birth of Allama Mohammad Iqbal **Obv:** Value and date above sprigs **Rev:** Head leaning on arm facing 1/4 left **Edge:** Reeded

Date	Mintage	F	VF	XF	Unc	BU
1977	5,000,000	0.50	0.75	1.00	2.00	2.50



KM# 57.1 RUPEE
6.5000 g., Copper-Nickel, 26.5 mm. **Obv:** Crescent, star and date above sprigs **Rev:** Value within sprigs **Edge:** Reeded

Date	Mintage	F	VF	XF	Unc	BU
1979	—	0.30	0.40	0.55	1.15	—
1980	14,522,000	0.30	0.40	0.55	1.15	—
1981	12,038,000	0.30	0.40	0.55	1.15	—



KM# 57.2 RUPEE
6.0000 g., Copper-Nickel, 25 mm. **Obv:** Crescent, star and date above sprigs **Rev:** Value within sprigs **Edge:** Reeded

Date	Mintage	F	VF	XF	Unc	BU
1981	4,084,000	0.25	0.40	0.60	1.20	—
1982	27,878,000	0.20	0.35	0.50	1.00	—
1983	18,746,000	0.20	0.35	0.50	1.00	—
1984	14,562,000	0.20	0.35	0.50	1.00	—
1985	4,934,000	0.25	0.40	0.60	1.20	—
1986	11,840,000	0.20	0.35	0.50	1.00	—
1987	50,416,000	0.20	0.35	0.50	1.00	—
1988	10,644,000	0.20	0.35	0.50	1.00	—
1990	—	0.20	0.35	0.50	1.00	—
1991	—	0.20	0.35	0.50	1.00	—



KM# 55 RUPEE
6.5000 g., Copper-Nickel, 26.5 mm. **Subject:** 1,400th Hejira Anniversary - Pakistan's Senate **Obv:** Crescent and star above design **Rev:** Value within wreath **Edge:** Reeded

Date	Mintage	F	VF	XF	Unc	BU
AH1401 (1981)	45,000	0.50	0.75	1.25	2.50	3.00



KM# 56 RUPEE
6.0000 g., Copper-Nickel, 25 mm. **Series:** World Food Day **Obv:** Crescent, star and date above sprigs **Rev:** F.A.O. logo within circle **Edge:** Reeded

Date	Mintage	F	VF	XF	Unc	BU
1981	45,000	0.35	0.75	1.50	3.00	3.50



KM# 62 RUPEE
4.0000 g., Bronze, 20 mm. **Obv:** Head left **Rev:** Mosque above value **Edge:** Reeded

Date	Mintage	F	VF	XF	Unc	BU
1998	—	0.20	0.25	0.35	0.65	0.75
1999	—	0.20	0.25	0.35	0.65	0.75
2000	—	0.20	0.25	0.35	0.65	0.75



KM# 63 2 RUPEES
4.0000 g., Nickel-Brass, 22.5 mm. **Obv:** Crescent, star and date above sprigs **Rev:** Mosque **Edge:** Reeded

Date	Mintage	F	VF	XF	Unc	BU
1998	—	0.20	0.30	0.45	0.85	1.00
1999	—	0.25	0.45	0.75	1.25	1.50



KM# 64 2 RUPEES
5.0000 g., Nickel-Brass, 22.5 mm. **Obv:** Crescent, star and date above sprigs **Rev:** Value below mosque and clouds **Edge:** Reeded

Date	Mintage	F	VF	XF	Unc	BU
1999	—	0.20	0.30	0.45	0.85	1.00
2000	—	0.20	0.30	0.45	0.85	1.00



KM# 59 5 RUPEES
20.0000 g., Copper, 35 mm. **Subject:** United Nations 50th Year **Obv:** Crescent and star above grain sprigs **Rev:** 50, UN logo **Edge:** Reeded **Note:** Four die varieties are reported to exist.

Date	Mintage	F	VF	XF	Unc	BU
1995	500,000	—	—	—	5.50	6.00



KM# 61 10 RUPEES
10.0000 g., Copper-Nickel, 26 mm. **Subject:** 25th Anniversary - Pakistan's Senate **Obv:** Crescent, star and date above sprigs **Rev:** Shield within sprigs above banner and dates to left of numeral 25 **Edge:** Reeded

Date	Mintage	F	VF	XF	Unc	BU
1998	100,000	—	—	4.00	6.50	7.50



KM# 60 50 RUPEES
20.0000 g., Copper-Nickel, 35 mm. **Subject:** 50th Anniversary - National Independence **Obv:** Star and crescent **Rev:** Flag and dates **Edge:** Reeded

Date	Mintage	F	VF	XF	Unc	BU
1997	500,000	—	—	4.50	7.50	8.00



KM# 40 100 RUPEES
28.2800 g., 0.9250 Silver 0.8410 oz. ASW, 38.6 mm. **Series:** Conservation **Obv:** Crescent within monument with star at upper left **Rev:** Trogon pheasant

Date	Mintage	F	VF	XF	Unc	BU
1976	5,120	—	—	—	40.00	50.00
1976 Proof	5,837	Value: 60.00				



KM# 41 100 RUPEES
20.4400 g., 0.9250 Silver 0.6078 oz. ASW, 36 mm. **Subject:** 100th Anniversary - Birth of Mohammad Ali Jinnah **Obv:** Crescent and star **Rev:** Bust facing flanked by dates

Date	Mintage	F	VF	XF	Unc	BU
ND(1976)	1,300	—	—	—	35.00	40.00
ND(1976) Proof	2,800	Value: 45.00				



KM# 47 100 RUPEES
 20.4400 g., 0.9250 Silver 0.6078 oz. ASW, 36 mm. **Subject:** Islamic Summit Conference **Obv:** Islamic building **Rev:** Islamic summit minar

Date	Mintage	F	VF	XF	Unc	BU
1977	1,500	—	—	—	35.00	40.00
1977 Proof	2,500	Value: 45.00				



KM# 48 100 RUPEES
 20.4400 g., 0.9250 Silver 0.6078 oz. ASW, 36 mm. **Subject:** 100th Anniversary - Birth of Allama Muhammad Iqbal **Obv:** Value and date above sprigs **Rev:** Head leaning on hand divides dates

Date	Mintage	F	VF	XF	Unc	BU
1977	3,000	—	—	—	35.00	40.00
1977 Proof	300	Value: 50.00				



KM# 42 150 RUPEES
 35.0000 g., 0.9250 Silver 1.0408 oz. ASW, 42 mm. **Series:** Conservation **Obv:** Crescent within monument with star at upper left **Rev:** Gavial crocodile and value

Date	Mintage	F	VF	XF	Unc	BU
1976	5,119	—	—	—	40.00	50.00
1976 Proof	5,637	Value: 60.00				



KM# 43 500 RUPEES
 4.5000 g., 0.9170 Gold 0.1327 oz. AGW, 19 mm. **Subject:** 100th Anniversary - Birth of Mohammad Ali Jinnah **Obv:** Crescent and star **Rev:** Bust facing flanked by dates

Date	Mintage	F	VF	XF	Unc	BU
ND(1976)	500	—	—	—	135	150
ND(1976) Proof	500	Value: 200				



KM# 49 500 RUPEES
 3.6400 g., 0.9170 Gold 0.1073 oz. AGW, 19 mm. **Subject:** 100th

Anniversary - Birth of Allama Mohammad Iqbal **Obv:** Value and date above sprigs **Rev:** Head leaning on hand flanked by dates

Date	Mintage	F	VF	XF	Unc	BU
1977	500	—	—	—	150	175
1977 Proof	200	Value: 200				



KM# 50 1000 RUPEES
 9.0000 g., 0.9170 Gold 0.2653 oz. AGW, 25 mm. **Subject:** Islamic Summit Conference **Obv:** Islamic summit minar **Rev:** Design within center circle

Date	Mintage	F	VF	XF	Unc	BU
1977	400	—	—	—	300	400
1977 Proof	400	Value: 500				



KM# 44 3000 RUPEES
 33.4370 g., 0.9000 Gold 0.9675 oz. AGW, 39 mm. **Obv:** Crescent within monument with star at upper left **Rev:** Astor Markhor and value

Date	Mintage	F	VF	XF	Unc	BU
1976	902	—	—	—	—	950
1976 Proof	273	Value: 1,050				

PATTERNS

KM#	Date	Mintage	Identification	Mkt Val
Pn1	1947	—	Rupee. Nickel Alloy. Toughra within circle. GOVERNMENT OF PAKISTAN. Crescent and star, dates flanking.	—
Pn2	1947	—	Rupee. Nickel Alloy. Toughra within circle, dates below. GOVERNMENT OF PAKISTAN. Crescent with star.	—
Pn3	1947	—	Rupee. Nickel Alloy. Crescent and star, denomination and wreath below. Toughra, date at right, wreath below. GOVERNMENT OF PAKISTAN.	—
Pn4	ND(1995)	—	Rupee. Copper Alloys. Crescent and star, wheat ears below. UN logo, large 50.	—

MINT SETS

KM#	Date	Mintage	Identification	Issue Price	Mkt Val
MS1	1948 (7)	—	KM1-7	—	10.00
MS2	1948, 1951, 1953 (8)	—	KM5-7 (1948), 11 (1951), 12-15 (1953). Restrikes have been issued.	4.00	12.50
MS3	1948, 1961 (6)	—	KM5-7 (1948), 17, 19, 21 (1961). Restrikes have been issued.	2.00	6.50
MS4	1948, 1964 (7)	—	KM7 (1948), 22-27 (1964). Restrikes have been issued.	2.00	6.50
MS5	1948, 1975 (7)	—	KM7 (1948), 33-38 (1975). Restrikes have been issued.	—	5.00
MS6	1951, 1953 (5)	—	KM11 (1951), 12-15 (1953). Restrikes have been issued.	—	8.00
MS7	1961 (3)	—	KM17, 19, 21	—	3.50
MS8	1976 (2)	—	KM41, 43	63.00	155
MS9	1976 (2)	—	KM40, 42	—	68.00
MS10	1977 (2)	—	KM47, 50	—	225

PROOF SETS

KM#	Date	Mintage	Identification	Issue Price	Mkt Val
PS1	1948 (7)	5,000	KM1-7	4.00	15.50
PS3	1950 (3)	—	KM8-10	—	60.00
PS4	1953 (5)	—	KM11-15	2.00	11.50
PS5	1961 (3)	—	KM17, 19, 21	1.00	5.00
PS6	1976 (2)	—	KM41, 43	90.50	185
PS7	1976 (2)	—	KM40, 42	—	78.00
PS9	1977 (2)	—	KM#45	—	40.00
PS8	1977 (2)	—	KM47, 50	—	300

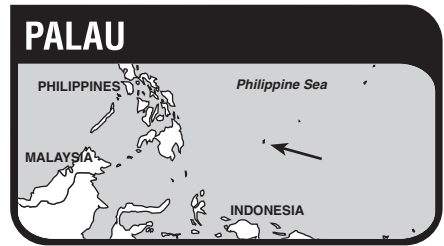

The Republic of Palau, a group of about 100 islands and islets, is generally considered a part of the Caroline Islands. It is located about 1,000 miles southeast of Manila and about the same distance southwest of Saipan and has an area of 179 sq. mi. and a population of 12,116. Capital: Koror.

The islands were administered as part of the Caroline Islands under the Spanish regime until they were sold to Germany in 1899. Seized by Japan in 1914, it was mandated to them in 1919 and Koror was made the administrative headquarters of all the Japanese mandated islands in 1921. During World War II the islands were taken by the Allies, in 1944, with the heaviest fighting taking place on Peleliu. They became part of the U.S. Trust Territory of the Pacific Islands in 1947. In 1980 they became internally self-governing and independent. Control over foreign policy, except defense, was approved in 1986. Palau became an independent nation in 1995.

REPUBLIC MILLED COINAGE



KM# 1 DOLLAR
 Copper-Nickel **Subject:** Year of Marine Life Protection **Obv:** Sailboat, mermaid and value within beaded circle **Rev:** Multicolor design within beaded circle

Date	Mintage	F	VF	XF	Unc	BU
1992 Proof	Est. 50,000	Value: 30.00				



KM# 3 DOLLAR
 Copper-Nickel **Series:** Marine Life Protection **Obv:** Mermaid sitting upright **Rev:** Multicolor ocean scene

Date	Mintage	F	VF	XF	Unc	BU
1993 Proof	50,000	Value: 30.00				



KM# 5 DOLLAR
 Copper-Nickel **Series:** Marine Life Protection **Obv:** Ship, mermaid and value **Rev:** Multicolor ocean scene
Date **Mintage** **F** **VF** **XF** **Unc** **BU**
 1994 Proof 50,000 Value: 30.00



KM# 25 DOLLAR
 Copper-Nickel **Series:** Marine Life Protection **Obv:** Two mermaids **Rev:** Multicolor high-relief dolphin
Date **Mintage** **F** **VF** **XF** **Unc** **BU**
 1998 Proof 13,000 Value: 35.00



KM# 82 DOLLAR
 1.2441 g., 0.9999 Gold 0.0400 oz. AGW, 13.94 mm. **Obv:** Seated Mermaid and sailboat **Rev:** Multicolor shark **Edge:** Reeded
Date **Mintage** **F** **VF** **XF** **Unc** **BU**
 1999 Proof — Value: 45.00



KM# 36 DOLLAR
 1.2441 g., 0.9999 Gold 0.0400 oz. AGW, 13.94 mm. **Series:** Marine Life Protection **Obv:** Mermaid and dolphin **Rev:** Manta ray
Date **Mintage** **F** **VF** **XF** **Unc** **BU**
 1999 Proof — Value: 45.00



KM# 26 DOLLAR
 1.2441 g., 0.9999 Gold 0.0400 oz. AGW, 13.94 mm. **Series:** Marine Life Protection **Obv:** Two mermaids **Rev:** Jumping dolphin
Date **Mintage** **F** **VF** **XF** **Unc** **BU**
 1998 Proof 10,000 Value: 45.00



KM# 40 DOLLAR
 Copper-Nickel **Series:** Marine Life Protection **Obv:** Mermaid and sailboat **Rev:** Multicolor shark
Date **Mintage** **F** **VF** **XF** **Unc** **BU**
 1999 Proof — Value: 37.50

KM# 8 DOLLAR
 Copper-Nickel **Subject:** Independence **Obv:** Neptune and mermaid **Rev:** Multicolor ocean scene
Date **Mintage** **F** **VF** **XF** **Unc** **BU**
 1994 Proof 50,000 Value: 35.00



KM# 30 DOLLAR
 Copper-Nickel **Series:** Marine Life Protection **Obv:** Mermaid with cockatoo **Rev:** Multicolor high-relief turtle
Date **Mintage** **F** **VF** **XF** **Unc** **BU**
 1998 Proof — Value: 35.00



KM# 43 DOLLAR
 26.6500 g., Copper-Nickel **Series:** Marine Life Protection **Obv:** Mermaid and ship **Rev:** Multicolor fish and coral
Date **Mintage** **F** **VF** **XF** **Unc** **BU**
 2000 Proof — Value: 35.00

KM# 11 DOLLAR
 Copper-Nickel **Subject:** Marine Life Protection **Obv:** Mermaid with harp **Rev:** Multicolor sea horse and lion fish
Date **Mintage** **F** **VF** **XF** **Unc** **BU**
 1995 Proof 30,000 Value: 35.00



KM# 31 DOLLAR
 1.2441 g., 0.9999 Gold 0.0400 oz. AGW, 13.94 mm. **Series:** Marine Life Protection **Obv:** Mermaid holding cockatoo **Rev:** Sea turtle
Date **Mintage** **F** **VF** **XF** **Unc** **BU**
 1998 Proof — Value: 45.00



KM# 14 DOLLAR
 Copper-Nickel **Subject:** United Nations 50th Anniversary **Obv:** Mermaid above seahorses, value below **Rev:** Multicolor ocean scene with emblem on bottom
Date **Mintage** **F** **VF** **XF** **Unc** **BU**
 1995 Proof 30,000 Value: 25.00



KM# 35 DOLLAR
 Copper-Nickel **Series:** Marine Life Protection **Obv:** Mermaid and dolphin **Rev:** Multicolor high-relief manta ray
Date **Mintage** **F** **VF** **XF** **Unc** **BU**
 1999 Proof — Value: 35.00



KM# 58 DOLLAR
 26.8000 g., Copper-Nickel, 37.2 mm. **Obv:** Diving Mermaid **Rev:** Multicolor jumping swordfish **Edge:** Reeded
Date **Mintage** **F** **VF** **XF** **Unc** **BU**
 2000 Proof — Value: 35.00



KM# 59 DOLLAR
 26.8000 g., Copper-Nickel, 37.2 mm. **Obv:** Seated Mermaid
Rev: Multicolor fish and wreck **Edge:** Reeded

Date	Mintage	F	VF	XF	Unc	BU
2000 Proof	—	Value: 35.00				



KM# 83 DOLLAR
 1.2441 g., 0.9999 Gold 0.0400 oz. AGW, 13.94 mm. **Obv:** Diving Mermaid **Rev:** Multicolor jumping Swordfish **Edge:** Reeded

Date	Mintage	F	VF	XF	Unc	BU
2000 Proof	—	Value: 45.00				



KM# 84 DOLLAR
 1.2441 g., 0.9999 Gold 0.0400 oz. AGW, 13.94 mm. **Obv:** Seated Mermaid **Rev:** Multicolor fish and wreck **Edge:** Reeded

Date	Mintage	F	VF	XF	Unc	BU
2000 Proof	—	Value: 45.00				



KM# 85 DOLLAR
 1.2441 g., 0.9999 Gold 0.0400 oz. AGW, 13.94 mm. **Obv:** Seated Mermaid and ship **Rev:** Multicolor fish and coral **Edge:** Reeded

Date	Mintage	F	VF	XF	Unc	BU
2000 Proof	—	Value: 45.00				



KM# 2 5 DOLLARS
 25.0000 g., 0.9000 Silver 0.7234 oz. ASW **Series:** Marine Life Protection **Obv:** Neptune and spear **Rev:** Multicolor ocean scene

Date	Mintage	F	VF	XF	Unc	BU
1992 Proof	Est. 6,000	Value: 75.00				



KM# 4 5 DOLLARS
 25.0000 g., 0.9000 Silver 0.7234 oz. ASW **Series:** Marine Life Protection **Obv:** Neptune in shell, horses, dolphin and value **Rev:** Multicolor ocean scene

Date	Mintage	F	VF	XF	Unc	BU
1993 Proof	6,000	Value: 60.00				



KM# 6 5 DOLLARS
 25.0000 g., 0.9000 Silver 0.7234 oz. ASW **Series:** Marine Life Protection **Obv:** Neptune and seascape **Rev:** Multicolor ocean scene

Date	Mintage	F	VF	XF	Unc	BU
1994 Proof	10,000	Value: 70.00				



KM# 9 5 DOLLARS
 25.0000 g., 0.9000 Silver 0.7234 oz. ASW **Series:** Independence **Obv:** Mermaid and Neptune **Rev:** Nautilus and seascape

Date	Mintage	F	VF	XF	Unc	BU
1994 Proof	—	Value: 60.00				



KM# 12 5 DOLLARS
 25.0000 g., 0.9000 Silver 0.7234 oz. ASW **Series:** Marine Life Protection **Rev:** Sea horse and lion fish

Date	Mintage	F	VF	XF	Unc	BU
1995 Proof	7,500	Value: 75.00				



KM# 15 5 DOLLARS
 25.0000 g., 0.9000 Silver 0.7234 oz. ASW **Subject:** United Nations 50th Anniversary **Obv:** Mermaid above seahorses **Rev:** Multicolor ocean scene

Date	Mintage	F	VF	XF	Unc	BU
1995 Proof	5,500	Value: 50.00				



KM# 46 5 DOLLARS
 24.6400 g., 0.9000 Silver 0.7129 oz. ASW **Series:** Marine Life Protection **Obv:** Mermaid and sailboat **Rev:** Multicolor shark

Date	Mintage	F	VF	XF	Unc	BU
1998 Proof	—	Value: 75.00				
1999 Proof	—	Value: 75.00				

KM# 27 5 DOLLARS
 25.0000 g., 0.9000 Silver 0.7234 oz. ASW **Series:** Marine Life Protection **Obv:** Two mermaids **Rev:** Multicolor high-relief dolphin **Note:** Similar to Dollar, KM#25.

Date	Mintage	F	VF	XF	Unc	BU
1998 Proof	5,000	Value: 65.00				

KM# 32 5 DOLLARS
 25.0000 g., 0.9000 Silver 0.7234 oz. ASW **Series:** Marine Life Protection **Obv:** Mermaid holding cockatoo **Rev:** Multicolor high-relief turtle **Note:** Similar to Dollar, KM#30.

Date	Mintage	F	VF	XF	Unc	BU
1998 Proof	—	Value: 70.00				



KM# 44 5 DOLLARS
 24.6400 g., 0.9000 Silver 0.7129 oz. ASW **Series:** Marine Life Protection **Obv:** Neptune and ship **Rev:** Multicolor dolphin jumping **Edge:** Reeded

Date	Mintage	F	VF	XF	Unc	BU
1998 Proof	5,000	Value: 62.00				



KM# 45 5 DOLLARS
 24.6400 g., 0.9000 Silver 0.7129 oz. ASW **Series:** Marine Life Protection **Obv:** Neptune and two dolphins **Rev:** Multicolor sea turtle

Date	Mintage	F	VF	XF	Unc	BU
1998 Proof	3,000	Value: 70.00				

KM# 37 5 DOLLARS
 25.0000 g., 0.9000 Silver 0.7234 oz. ASW, 37 mm. **Subject:** Marine Life Protection **Obv:** Mermaid and dolphin **Rev:** Multicolor high relief manta ray **Edge:** Reeded

Date	Mintage	F	VF	XF	Unc	BU
1999 Proof	—	Value: 70.00				

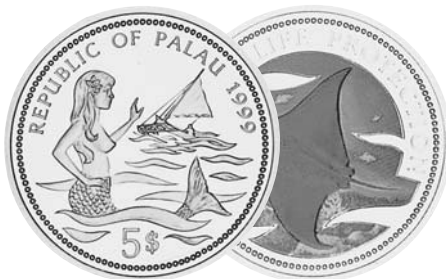

KM# 47 5 DOLLARS
 24.6400 g., 0.9000 Silver 0.7129 oz. ASW **Series:** Marine Life Protection **Obv:** Mermaid in profile, sailboat **Rev:** Multicolor manta ray
Date **Mintage** **F** **VF** **XF** **Unc** **BU**
 1999 Proof — Value: 70.00



KM# 19 5 DOLLARS
 25.0000 g., 0.9250 Silver 0.7435 oz. ASW **Series:** International Coins **Subject:** German Cameroon **Obv:** Kaiser Wilhelm I facing right **Rev:** Germania and colonial arms
Date **Mintage** **F** **VF** **XF** **Unc** **BU**
 1999 Proof — Value: 27.50



KM# 22 5 DOLLARS
 25.0000 g., 0.9250 Silver 0.7435 oz. ASW **Series:** International Coins **Subject:** German Samoa **Obv:** Armored bust left of Kaiser Wilhelm II facing left **Rev:** Colonial arms
Date **Mintage** **F** **VF** **XF** **Unc** **BU**
 1999 Proof — Value: 28.50



KM# 16 5 DOLLARS
 25.0000 g., 0.9250 Silver 0.7435 oz. ASW **Series:** International Coins **Subject:** Spanish 5 Peseta - 1896-1899 **Obv:** Crowned Spanish arms **Rev:** Young head left
Date **Mintage** **F** **VF** **XF** **Unc** **BU**
 1999 Proof — Value: 25.00



KM# 20 5 DOLLARS
 25.0000 g., 0.9250 Silver 0.7435 oz. ASW **Series:** International Coins **Subject:** Kiau Chau **Obv:** Ships in harbor **Rev:** Emblem based on 1909 coinage
Date **Mintage** **F** **VF** **XF** **Unc** **BU**
 1999 Proof — Value: 28.50



KM# 23 5 DOLLARS
 25.0000 g., 0.9250 Silver 0.7435 oz. ASW **Series:** International Coins **Subject:** German South West Africa **Obv:** Wilhelm II portrait from Prussian 5 Mark coin of 1913-1914 **Rev:** Colonial arms and trooper on camel
Date **Mintage** **F** **VF** **XF** **Unc** **BU**
 1999 Proof — Value: 30.00



KM# 17 5 DOLLARS
 25.0000 g., 0.9250 Silver 0.7435 oz. ASW **Series:** International Coins **Subject:** Prussian 5 Mark - 1891-1908 **Obv:** Crowned arms **Rev:** Head right
Date **Mintage** **F** **VF** **XF** **Unc** **BU**
 1999 Proof — Value: 25.00



KM# 21 5 DOLLARS
 25.0000 g., 0.9250 Silver 0.7435 oz. ASW **Series:** International Coins **Subject:** German New Guinea **Obv:** Large ship **Rev:** Colonial arms
Date **Mintage** **F** **VF** **XF** **Unc** **BU**
 1999 Proof — Value: 28.50



KM# 24 5 DOLLARS
 25.0000 g., 0.9250 Silver 0.7435 oz. ASW **Series:** International Coins **Subject:** German Togo **Obv:** Seated Germania **Rev:** Colonial arms
Date **Mintage** **F** **VF** **XF** **Unc** **BU**
 1999 Proof — Value: 25.00



KM# 18 5 DOLLARS
 25.0000 g., 0.9250 Silver 0.7435 oz. ASW **Series:** International Coins **Subject:** German East Africa **Obv:** Elephant above value **Rev:** Uniformed bust of Paul Emil von Lettow-Vorbeck facing, colonial arms at lower right
Date **Mintage** **F** **VF** **XF** **Unc** **BU**
 1999 Proof — Value: 35.00



KM# 48 5 DOLLARS
 24.6400 g., 0.9000 Silver 0.7129 oz. ASW **Series:** Marine Life Protection **Obv:** Neptune seated **Rev:** Multicolor fish and coral
Date **Mintage** **F** **VF** **XF** **Unc** **BU**
 2000 Proof — Value: 60.00



KM# 73 5 DOLLARS
 25.0000 g., 0.9000 Silver 0.7234 oz. ASW, 37.2 mm. **Subject:** Marine Life Protection **Obv:** Neptune seated **Rev:** Multicolor jumping swordfish **Edge:** Reeded
Date **Mintage** **F** **VF** **XF** **Unc** **BU**
 2000 Proof — Value: 65.00



KM# 74 5 DOLLARS
 25.0000 g., 0.9000 Silver 0.7234 oz. ASW, 37.2 mm. **Subject:** Marine Life Protection **Obv:** Neptune behind ancient ship **Rev:** Multicolor fish and wreck **Edge:** Reeded
Date **Mintage** **F** **VF** **XF** **Unc** **BU**
 2000 Proof — Value: 62.00



KM# 51 5 DOLLARS
 24.9400 g., 0.9000 Silver 0.7216 oz. ASW, 38.6 mm. **Subject:** Our World - Our Future **Obv:** Half-length dancer with leis **Rev:** Multicolor world map **Edge:** Reeded
Date **Mintage** **F** **VF** **XF** **Unc** **BU**
 2000 Proof — Value: 45.00



KM# 112 10 DOLLARS
 1.4900 g., 0.9990 Gold 0.0479 oz. AGW, 11 x 19 mm. **Obv:** Value, date and inscription **Rev:** Mermaid **Edge:** Plain
Date **Mintage** **F** **VF** **XF** **Unc** **BU**
 1995 Proof — Value: 50.00



KM# 7 20 DOLLARS
 155.5175 g., 0.9990 Silver 4.9948 oz. ASW, 63.9 mm. **Subject:** Marine - Life Protection **Rev:** Multicolor ocean scene **Note:** Illustration reduced.
Date **Mintage** **F** **VF** **XF** **Unc** **BU**
 1994 Proof 3,000 Value: 90.00



KM# 42 20 DOLLARS
 155.5175 g., 0.9990 Silver 4.9948 oz. ASW, 63.9 mm. **Subject:** Independence - October 1994 **Obv:** Mermaid and Neptune **Rev:** Multicolor seascape **Note:** Illustration reduced.
Date **Mintage** **F** **VF** **XF** **Unc** **BU**
 ND(1994) Proof — Value: 95.00

KM# 13 20 DOLLARS
 155.5175 g., 0.9990 Silver 4.9948 oz. ASW **Series:** Marine Life Protection **Obv:** Seated mermaid with harp **Rev:** Seahorse and lion fish **Note:** Similar to Dollar, KM#11.
Date **Mintage** **F** **VF** **XF** **Unc** **BU**
 1995 Proof 3,000 Value: 95.00



KM# 41 20 DOLLARS
 15.6500 g., 0.9990 Silver 0.5026 oz. ASW, 64.5 mm. **Series:** 50th Anniversary - United Nations Member **Obv:** Mermaid driving quadriga **Rev:** Multicolor seascape, globe of earth below **Note:** Illustration reduced.
Date **Mintage** **F** **VF** **XF** **Unc** **BU**
 1995 Proof — Value: 90.00

KM# 28 20 DOLLARS
 155.5175 g., 0.9990 Silver 4.9948 oz. ASW **Series:** Marine Life Protection **Obv:** Two mermaids **Rev:** Multicolor high-relief dolphin **Note:** Similar to Dollar, KM#25.

Date **Mintage** **F** **VF** **XF** **Unc** **BU**
 1998 Proof 700 Value: 100

KM# 33 20 DOLLARS
 155.5175 g., 0.9990 Silver 4.9948 oz. ASW **Series:** Marine Life Protection **Obv:** Mermaid with cockatoo **Rev:** Multicolor high-relief turtle **Note:** Similar to Dollar, KM#30.

Date **Mintage** **F** **VF** **XF** **Unc** **BU**
 1998 Proof 500 Value: 110

KM# 38 20 DOLLARS
 155.5175 g., 0.9990 Silver 4.9948 oz. ASW **Series:** Marine Life Protection **Obv:** Mermaid with dolphin **Rev:** Multicolor high-relief manta ray **Note:** Similar to Dollar, KM#35.

Date **Mintage** **F** **VF** **XF** **Unc** **BU**
 1999 Proof 500 Value: 110



KM# 49 20 DOLLARS
 153.9400 g., 0.9990 Silver 4.9441 oz. ASW **Series:** Marine Life Protection **Obv:** Seated mermaid and sailboat **Rev:** Multicolor shark **Edge:** Reeded

Date **Mintage** **F** **VF** **XF** **Unc** **BU**
 1999 Proof 500 Value: 110

KM# 55 20 DOLLARS
 154.8400 g., 0.9990 Silver 4.9730 oz. ASW, 64.5 mm. **Subject:** Marine Life Protection **Obv:** Diving mermaid **Rev:** Multicolor jumping swordfish scene **Edge:** Reeded

Date **Mintage** **F** **VF** **XF** **Unc** **BU**
 2000 Proof 500 Value: 110



KM# 50 20 DOLLARS
 153.9400 g., 0.9990 Silver 4.9441 oz. ASW **Subject:** Marine - Life Protection **Obv:** Mermaid and ship **Rev:** Multicolor fish and coral **Note:** Illustration reduced.

Date **Mintage** **F** **VF** **XF** **Unc** **BU**
 2000 Proof 500 Value: 110

ESSAIS

Standard metals unless otherwise noted

KM# Date Mintage Identification Issue Price Mkt Val



E1 1992 — Dollar. 0.9990 Gold. 25.9600 g. Seated mermaid and sailboat. Multicolor sea life. KM1.



E7 1998 20 Dollar. Silver. KM25. — 145



E2 1992 — 5 Dollars. 0.9990 Gold. 25.9700 g. Seated Neptune and ship. Multicolor sea life. Reeded edge. KM2.



E8 1998 20 5 Dollars. Copper-Nickel. KM25. — 145



E9 1998 20 200 Dollars. Silver. KM25. — 145

PROOF SETS

KM#	Date	Mintage	Identification	Issue Price	Mkt Val
PS1	1992	—	KME1, E2	—	3,000
PS2	1995 (4)	20	KME3, E4, E5, E6	—	600
PS3	1998 (3)	20	KME7, E8, E9	—	450

KM# 54 20 DOLLARS

154.8400 g., 0.9990 Silver 4.9730 oz. ASW, 64.5 mm. **Subject:** Marine Life Protection **Obv:** Seated mermaid **Rev:** Multicolor sunken ship and fish scene **Edge:** Reeded **Note:** Illustration reduced.
 Date 2000 Proof
 Mintage 500
 Value: 110



KM# 10 200 DOLLARS

31.1035 g., 0.9990 Gold 0.9990 oz. AGW **Subject:** Independence **Obv:** Mermaid and Neptune **Rev:** Nautilus and seascape
 Date 1994 Proof
 Value: 960

KM# 29 200 DOLLARS

31.1035 g., 0.9990 Gold 0.9990 oz. AGW **Subject:** Marine - Life Protection **Obv:** Two mermaids **Rev:** Multicolor high-relief dolphin **Note:** Similar to Dollar, KM#25.
 Date 1998 Proof
 Mintage 200
 Value: 960

KM# 34 200 DOLLARS

31.1035 g., 0.9990 Gold 0.9990 oz. AGW **Subject:** Marine - Life Protection **Obv:** Mermaid with cockatoo **Rev:** Multicolor high-relief turtle **Note:** Similar to Dollar, KM#30.
 Date 1998 Proof
 Value: 960

KM# 39 200 DOLLARS

31.1035 g., 0.9990 Gold 0.9990 oz. AGW **Subject:** Marine - Life Protection **Obv:** Mermaid with dolphin **Rev:** Multicolor high-relief manta ray **Note:** Similar to Dollar, KM#35.
 Date 1999 Proof
 Value: 960



E3 1995 30 Dollar. Silver. KM41. — 125



E4 1995 30 5 Dollars. Copper-Nickel. KM41. — 100

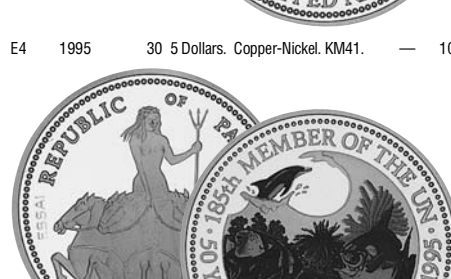

E5 1995 30 200 Dollars. Copper-Nickel. KM41. — 120



E6 1995 30 200 Dollars. Silver. KM41. — 185

PALESTINE

Palestine, which corresponds to Canaan of the Bible, was settled by the Philistines about the 12th century B.C. and shortly thereafter was settled by the Jews who established the kingdoms of Israel and Judah. Because of its position as part of the land bridge connecting Asia and Africa, Palestine was invaded and conquered by nearly all of the historic empires of ancient Europe and Asia. In the 16th century it became a part of the Ottoman Empire. After falling to the British in World War I, it, together with Transjordan, was mandated to Great Britain by the League of Nations, 1922.

For more than half a century prior to the termination of the British mandate over Palestine, 1948, Zionist leaders had sought to create a Jewish homeland for Jews who were dispersed throughout the world. For almost as long, Jews fleeing persecution had immigrated to Palestine. The Nazi persecutions of the 1930s and 1940s increased the Jewish movement to Palestine and generated international support for the creation of a Jewish state, first promulgated by the Balfour Declaration of 1917, which asserted British support for the endeavor. The state of Israel was proclaimed as the Jewish state in the territory that was Palestine. The remainder of that territory was occupied by Jordanian and Egyptian armies. Israel demonized the coins of Palestine on Sept. 15, 1948, the Jordan government declared Palestine currency no longer legal tender on June 30, 1951, and Egypt declared it no longer legal tender in Gaza on June 9, 1951.

TITLES

فلسطين

Filastin

פלשתינה (א״י)

Paleshtina (E.I.)

MONETARY SYSTEM

1000 Mils = 1 Pound
 1000 Mils = 1 Pound

BRITISH ADMINISTRATION

MIL COINAGE



KM# 1 MIL

3.2000 g., Bronze Obv: Inscription Obv. Insc.: PALESTINE 1927 (IN ENGLISH AND ARABIC) Rev: Value, plant

Date	Mintage	F	VF	XF	Unc	BU	
1927 Proof	66	Value: 650					
1927	10,000,000	0.50	2.00	4.00	12.00	18.00	
1935	704,000	2.00	3.00	5.00	25.00	40.00	
1937	1,200,000	1.50	2.00	10.00	150	250	
1939	3,700,000	1.00	2.00	10.00	30.00	40.00	
1939 Proof	—	Value: 400					
1940	396,000	6.50	12.50	50.00	150	—	
1941	1,920,000	1.00	2.00	5.00	20.00	30.00	
1942	4,480,000	1.00	2.00	5.00	25.00	40.00	
1943	2,800,000	0.75	2.00	5.00	35.00	45.00	
1944	1,400,000	0.75	2.00	5.00	18.00	25.00	
1946	1,632,000	2.00	4.00	8.00	35.00	50.00	
1946 Proof	—	Value: 500					
1947	2,880,000	—	—	—	10,000	—	

Note: Only 5 known; The entire issue was to be melted down



KM# 2 2 MILS

8.0000 g., Bronze Obv: Inscription Obv. Insc.: PALESTINE, 1927 (In English and Arabic) Rev: Value, plant

Date	Mintage	F	VF	XF	Unc	BU	
1927 Proof	66	Value: 700					
1927	5,000,000	2.00	3.00	10.00	20.00	—	
1941	1,600,000	1.00	2.00	6.00	40.00	—	
1941 Proof	—	Value: 400					
1942	2,400,000	1.00	2.50	10.00	25.00	40.00	
1945	960,000	2.00	5.00	20.00	150	—	
1946	960,000	4.00	10.00	30.00	175	—	
1947	480,000	—	—	—	—	—	

Note: The entire issue was melted down



KM# 3 5 MILS

Copper-Nickel, 20 mm. Obv: Wreath around center hole Rev: Value above center hole

Date	Mintage	F	VF	XF	Unc	BU	
1927 Proof	66	Value: 550					
1927	10,000,000	0.75	2.00	5.00	25.00	35.00	
1934	500,000	6.50	12.50	50.00	175	—	
1935	2,700,000	0.75	2.00	7.00	40.00	60.00	
1939	2,000,000	0.75	2.00	5.00	30.00	45.00	
1939 Proof	—	Value: 425					
1941	400,000	10.00	20.00	35.00	125	175	
1941 Proof	—	Value: 375					
1946	1,000,000	2.00	4.00	8.00	30.00	45.00	
1946 Proof	—	Value: 450					
1947	1,000,000	—	—	—	—	25,000	

Note: Almost the entire issue was melted down, with only 3 remaining pieces known to exist

KM# 3a 5 MILS

Bronze Obv: Wreath around center hole Rev: Value above center hole

Date	Mintage	F	VF	XF	Unc	BU
1942	2,700,000	1.50	2.00	8.00	45.00	60.00
1944	1,000,000	2.00	5.00	10.00	45.00	60.00



KM# 4 10 MILS

Copper-Nickel Obv: Date above and below center hole Rev: Wreath around center hole with value above and below

Date	Mintage	F	VF	XF	Unc	BU	
1927 Proof	66	Value: 575					
1927	5,000,000	2.00	6.00	10.00	45.00	60.00	
1933 Proof	—	Value: 350					
1933	500,000	4.00	8.00	75.00	400	—	
1934	500,000	5.00	12.00	50.00	300	—	
1934 Proof	—	Value: 375					
1935	1,150,000	1.00	10.00	35.00	250	—	
1935 Proof	—	Value: 425					
1937 Proof	—	Value: 425					
1937	750,000	2.00	5.00	15.00	175	—	
1939	1,000,000	1.00	5.00	15.00	100	—	
1939 Proof	—	Value: 350					
1940 Proof	—	Value: 100					
1940	1,500,000	1.00	5.00	15.00	100	—	
1941	400,000	6.00	15.00	50.00	125	200	
1941 Proof	—	Value: 350					
1942	600,000	4.00	10.00	25.00	175	—	
1946	1,000,000	2.00	15.00	25.00	75.00	—	
1946 Proof	—	Value: 300					
1947	1,000,000	—	—	—	—	—	

KM# 4a 10 MILS

Bronze Obv: Date above and below center hole Rev: Wreath around center hole with value above and below

Date	Mintage	F	VF	XF	Unc	BU
1942	1,000,000	4.00	5.00	15.00	125	—
1943	1,000,000	7.00	10.00	20.00	175	—



KM# 5 20 MILS

Copper-Nickel Obv: Wreath around center hole with dates below Rev: Value above and below center hole

Date	Mintage	F	VF	XF	Unc	BU	
1927	1,500,000	7.00	12.00	35.00	100	—	
1927 Proof	66	Value: 800					
1933	250,000	10.00	20.00	50.00	400	—	
1934	125,000	40.00	70.00	175	750	—	
1934 Proof	—	Value: 800					
1935	575,000	5.00	15.00	50.00	300	—	
1940 Proof	—	Value: 500					
1940	200,000	10.00	15.00	50.00	350	—	
1941	100,000	50.00	75.00	150	1,000	—	
1941 Proof	—	Value: 1,200					

KM# 5a 20 MILS

Bronze Obv: Wreath around center hole with dates below Rev: Value above and below center hole

Date	Mintage	F	VF	XF	Unc	BU
1942	1,100,000	10.00	12.00	30.00	175	—
1944	1,000,000	25.00	60.00	200	600	—



KM# 6 50 MILS

5.8319 g., 0.7200 Silver 0.1350 oz. ASW Obv: Plant flanked by dates within circle Rev: Written and numeric value

Date	Mintage	F	VF	XF	Unc	BU	
1927	8,000,000	8.00	10.00	25.00	75.00	—	
1927 Proof	66	Value: 775					
1931	500,000	25.00	45.00	150	500	—	
1933	1,000,000	20.00	25.00	50.00	125	—	
1934	399,000	25.00	40.00	60.00	150	—	
1935	5,600,000	6.00	8.00	12.00	50.00	—	
1939	3,000,000	6.00	8.00	12.00	40.00	—	
1939 Proof	—	Value: 275					
1940 Proof	—	Value: 150					
1940	2,000,000	8.00	20.00	30.00	75.00	—	
1942	5,000,000	6.00	8.00	12.00	40.00	—	



KM# 7 100 MILS

11.6638 g., 0.7200 Silver 0.2700 oz. ASW Obv: Plant flanked by dates Rev: Value within circle

Date	Mintage	F	VF	XF	Unc	BU	
1927	2,000,000	10.00	25.00	50.00	120	—	
1927 Proof	66	Value: 850					
1931	250,000	70.00	125	250	1,000	1,500	
1931 Proof	—	Value: 1,400					
1933	500,000	25.00	40.00	100	350	—	
1934	200,000	90.00	125	200	450	—	
1935	2,850,000	15.00	20.00	30.00	110	—	
1939	1,500,000	8.00	12.00	30.00	120	—	
1939 Proof	—	Value: 250					
1940	1,000,000	10.00	15.00	30.00	110	—	
1942	2,500,000	10.00	15.00	25.00	90.00	—	

MINT SETS

KM#	Date	Mintage	Identification	Issue Price	Mkt Val
MS1	1927 (14)	—	KM1-7, two each	—	1,750

PROOF SETS

KM#	Date	Mintage	Identification	Issue Price	Mkt Val
PS1	1927 (14)	34	KM1-7, two each, original case	—	8,500
PS2	1927 (7)	4	KM1-7, original case	—	5,000

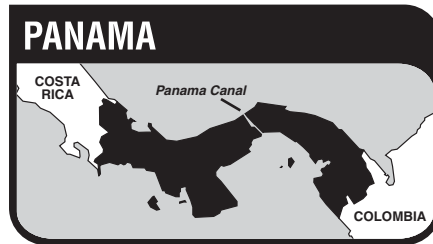

The Republic of Panama, a Central American Country situated between Costa Rica and Colombia, has an area of 29,762 sq. mi. (78,200 sq. km.) and a population of *2.4 million. Capital: Panama City. The Panama Canal is the country's biggest asset; servicing world related transit trade and international commerce. Bananas, refined petroleum, sugar and shrimp are exported.

Discovered in 1501 by the Spanish conquistador Rodrigo Galvan de Bastidas, the land of Panama was soon explored and after a few attempts at settlement was successfully colonized by the Spanish. It was in Panama in 1513 that Vasco Nunez de Balboa became the first European to see the Pacific Ocean. The first Pacific-coast settlement, founded in 1519 on the site of a village the natives called Panama, was named *Nuestra Senora de la Asuncion de Panama* (Our Lady of the Assumption of Panama). The settlement soon became a city and eventually, albeit briefly, an Audiencia (judicial tribunal).

In 1578 the city of Panama, being a primary transshipment center for treasure and supplies to and from Spain's South Pacific-coast colonies, was chosen for a new mint, and minting had begun there by 1580. By late 1582 or 1583 production was halted, possibly due to the fact that there were no nearby silver mines to sustain it. In its brief operation, the Panama Mint must not have made many coins, as the corpus of surviving specimens known today from this colonial mint is less than 40.

The city of Panama, known today as the Old City of Panama, was sacked and burned in 1671 by the famous Henry Morgan in one of the greatest pirate victories against the Spanish Main.

Panama declared its independence in 1821 and joined the Confederation of Greater Colombia. In 1903, after Colombia rejected a treaty enabling the United States to build a canal across the Isthmus, Panama with the support of the United States proclaimed its independence from Colombia and became a sovereign republic.

The 1904 2-1/2 centesimos known as the 'Panama Pill' or 'Panama Pearl' is one of the world's smaller silver coins and a favorite with collectors.

MINT MARKS

- FM - Franklin Mint, U.S.A.*
- CHI in circle - Valcambi Mint, Balerna, Switzerland
- RCM - Royal Canadian Mint

*NOTE: From 1975-1985 the Franklin Mint produced coinage in up to 3 different qualities. Qualities of issue are designated in () after each date and are defined as follows:

(M) MATTE - Normal circulation strike or a dull finish produced by sandblasting special uncirculated (polish finish) or proof quality dies.

(U) SPECIAL UNCIRCULATED - Polished or proof-like in appearance without any frosted features.

(P) PROOF - The highest quality obtainable having mirror-like fields and frosted features.

MONETARY SYSTEM

100 Centesimos = 1 Balboa

**REPUBLIC
DECIMAL COINAGE**



KM# 6 1/2 CENTESIMO

Copper-Nickel, 16 mm. **Obv:** Bust of Balboa left **Rev:** Written value **Note:** Previously listed re-engraved overdates were struck from very common doubled dies. The plain date in unc. is scarcer.

Date	Mintage	F	VF	XF	Unc	BU
1907	1,000,000	1.50	2.50	3.50	10.00	15.00
1907 Proof	—	Value: 200				



KM# 14 CENTESIMO

Bronze, 19.05 mm. **Subject:** Uracca **Obv:** Written value above sprigs **Rev:** Bust with headcovering left

Date	Mintage	F	VF	XF	Unc	BU
1935	200,000	4.00	6.00	15.00	35.00	80.00
1937	200,000	3.00	5.00	12.50	25.00	60.00



KM# 17 CENTESIMO

Bronze, 19.05 mm. **Subject:** 50th Anniversary of the Republic **Obv:** Written value above sprigs **Rev:** Bust of Uracca with headcovering left

Date	Mintage	F	VF	XF	Unc	BU
1953	1,500,000	0.10	0.50	1.00	4.00	7.00



KM# 22 CENTESIMO

3.1000 g., Bronze, 19.05 mm. **Obv:** Written value above sprigs with stars above **Obv. Leg.:** Bust with headcovering left **Note:** Varieties exist.

Date	Mintage	F	VF	XF	Unc	BU
1961	2,500,000	—	0.25	0.50	2.50	5.00
1962	2,000,000	—	0.25	0.50	2.00	5.00
1962 Proof	Est. 50	Value: 200				
1966 Proof	13,000	Value: 1.00				
1966	3,000,000	—	0.25	0.50	2.00	3.00
1967	7,600,000	—	0.25	0.50	2.00	3.00
1967 Proof	20,000	Value: 1.00				
1968 Proof	23,000	Value: 3.00				
1968	25,000,000	—	0.25	0.50	2.00	3.00
1969 Proof	14,000	Value: 3.00				
1970 Proof	9,528	Value: 3.00				
1971 Proof	11,000	Value: 3.00				
1972 Proof	13,000	Value: 3.00				
1973 Proof	17,000	Value: 3.00				
1974 Proof	Est. 18,000	Value: 3.00				

Note: The 1974 proof coins were struck at San Francisco

Date	Mintage	F	VF	XF	Unc	BU
1974	Est. 10,000,000	—	0.10	0.30	2.00	3.00

Note: The 1974 circulation coins were stuck at West Point, NY.

1975	10,000,000	—	0.15	0.35	2.00	2.00
1977	10,000,000	—	0.15	0.35	2.00	3.00
1978	10,000,000	—	0.15	0.35	2.00	3.00
1979	10,000,000	—	0.15	0.35	2.00	2.00
1980	20,500,000	—	0.15	0.35	2.00	3.00
1982	20,000,000	—	0.25	0.50	2.00	3.00
1983	5,000,000	—	0.25	0.50	2.00	5.00
1983FM (P)	—	Value: 3.00				
1984FM (P)	—	Value: 3.00				
1985FM (P)	—	Value: 3.00				
Note: Unauthorized striking						
1986	20,000,000	—	0.25	0.50	2.00	4.00
1987	20,000,000	—	0.25	0.50	2.00	4.00



KM# 33.1 CENTESIMO

2.5000 g., Copper Coated Zinc, 19.05 mm. **Obv:** National arms **Rev:** Covered head 1/4 left **Note:** Medal rotation.

Date	Mintage	F	VF	XF	Unc	BU
1975FM (M)	125,000	—	0.10	0.25	1.00	3.00
1975FM (P)	41,000	Value: 3.00				
1975 (RCM)	500,000	—	0.10	0.20	1.00	3.00
1975FM (U)	1,410	—	—	—	3.00	5.00
1976 (RCM)	50,000	—	0.15	0.50	1.50	2.00
1976FM (M)	63,000	—	0.15	0.50	1.50	2.00
1976FM (P)	12,000	Value: 3.00				
1977FM (U)	63,000	—	0.15	0.50	1.50	2.00
1977FM (P)	9,548	Value: 3.00				
1979FM (P)	5,949	Value: 3.00				
1979FM (U)	20,000	—	0.50	1.00	2.00	3.00
1980FM (U)	40,000	—	0.25	0.50	1.50	3.00
1981FM (P)	1,973	Value: 3.00				
1982FM (P)	1,480	Value: 3.00				
1982FM (U)	5,000	—	0.75	1.50	3.50	5.00

KM# 33.2 CENTESIMO

2.5000 g., Copper Coated Zinc, 19.05 mm. **Obv:** National arms **Rev:** Covered head of Urraca 1/4 left, 1830 BOLIVAR 1980

Date	Mintage	F	VF	XF	Unc	BU
1980FM (P)	2,629	Value: 3.00				



KM# 45 CENTESIMO

2.5000 g., Copper Coated Zinc, 19.05 mm. **Subject:** 75th Anniversary of Independence **Obv:** National coat of arms **Rev:** Covered head 1/4 left **Note:** Medal rotation.

Date	Mintage	F	VF	XF	Unc	BU
1978FM (P)	11,000	Value: 3.00				
1978FM (U)	50,000	—	0.10	0.25	1.00	3.00

KM# 22a CENTESIMO

2.5000 g., Copper Coated Zinc, 19.05 mm. **Obv:** Value above sprigs with stars above **Rev:** Covered head left

Date	Mintage	F	VF	XF	Unc	BU
1983	45,000,000	—	0.25	1.00	2.00	4.00



KM# 124 CENTESIMO

2.5000 g., Copper Plated Zinc, 19.05 mm. **Obv:** Written value **Rev:** Covered head 1/4 left **Edge:** Plain

Date	Mintage	F	VF	XF	Unc	BU
1991	—	—	—	—	1.00	2.00
1993	30,000,000	—	—	—	1.00	2.00



KM# 125 CENTESIMO

2.4400 g., Copper Plated Zinc, 18.96 mm. **Obv:** Written value **Obv. Leg.:** REPUBLICA DE PANAMA **Rev:** Native Urraca bust left **Edge:** Plain

Date	Mintage	F	VF	XF	Unc	BU
1996 (RCM)	180,000,000	—	—	—	0.50	1.00



KM# 132 CENTESIMO

1.6400 g., Aluminum, 22.8 mm. **Series:** F.A.O. **Subject:** XXI Century F.A.O. Food Security **Obv:** National coat of arms **Rev:** Ship in canal **Edge:** Plain **Note:** Medal rotation.

Date	Mintage	F	VF	XF	Unc	BU
2000	—	—	—	—	3.50	5.00



KM# 15 1-1/4 CENTESIMOS

3.1000 g., Bronze **Obv:** Written value **Rev:** Uniformed bust left

Date	Mintage	F	VF	XF	Unc	BU
1940	1,600,000	0.45	1.25	2.50	10.00	15.00



KM# 1 2-1/2 CENTESIMOS

1.2500 g., 0.9000 Silver 0.0362 oz. ASW **Obv:** Uniformed bust left **Rev:** National arms **Note:** This coin is popularly referred to as the "Panama Pill."

Date	Mintage	F	VF	XF	Unc	BU
1904	400,000	9.00	15.00	20.00	27.50	35.00



KM# 7.1 2-1/2 CENTESIMOS

Copper-Nickel **Obv:** National coat of arms **Rev:** Value above stars **Rev. Leg.:** DOS Y MEDIOS

Date	Mintage	F	VF	XF	Unc	BU
1907	800,000	1.25	4.00	18.00	50.00	75.00



KM# 7.2 2-1/2 CENTESIMOS

Copper-Nickel **Obv:** National coat of arms **Rev:** Value above stars **Rev. Leg.:** DOS Y MEDIO

Date	Mintage	F	VF	XF	Unc	BU
1916	800,000	2.50	6.00	35.00	90.00	125
1918 7 Known	—	—	1,800	3,000	—	—

Note: Unauthorized issue, 1 million pieces were struck and nearly all were melted in June 1918.



KM# 8 2-1/2 CENTESIMOS

3.2700 g., Copper-Nickel **Obv:** Uniformed bust left **Rev:** Written value

Date	Mintage	F	VF	XF	Unc	BU
1929	1,000,000	2.00	3.50	40.00	120	200
1929 Proof	—	—	—	—	—	—



KM# 16 2-1/2 CENTESIMOS

Copper-Nickel **Obv:** Uniformed bust left **Rev:** Written value

Date	Mintage	F	VF	XF	Unc	BU
1940	1,200,000	1.00	1.25	2.50	15.00	25.00



KM# 32 2-1/2 CENTESIMOS

1.6500 g., Copper-Nickel Clad Copper, 15 mm. **Series:** F.A.O. **Obv:** National coat of arms **Rev:** Hand holding leafy plant flanked by stars below

Date	Mintage	F	VF	XF	Unc	BU
1973	2,000,000	—	0.10	0.15	0.25	0.50
1975	1,000,000	—	0.25	0.50	1.00	2.00



KM# 34.1 2-1/2 CENTESIMOS

Copper-Nickel Clad Copper, 10 mm. **Subject:** Victoriano Lorenzo
Obv: National coat of arms **Rev:** Head facing **Note:** Medal rotation.

Date	Mintage	F	VF	XF	Unc	BU
1975FM (M)	50,000	—	0.75	1.00	2.00	3.00
1975FM (P)	41,000	Value: 3.00				
1975 (RCM)	40,000	—	0.75	1.00	2.00	3.00
1975FM (U)	1,410	—	1.50	2.50	3.50	4.00
1976FM (P)	24,000	Value: 3.00				
1976FM (M)	25,000	—	0.75	1.00	3.00	5.00
1976 (RCM)	20,000	—	0.75	1.00	2.25	3.00
1977FM (P)	9,548	Value: 3.00				
1977FM (U)	25,000	—	0.75	1.00	2.50	3.00
1979FM (P)	5,949	Value: 3.00				
1979FM (U)	12,000	—	0.75	1.00	2.50	3.00
1980FM (U)	40,000	—	0.75	1.00	2.00	3.00
1981FM (P)	1,973	Value: 3.00				
1982FM (P)	1,480	Value: 5.00				
1982FM (U)	2,000	—	1.50	2.50	5.00	7.00

KM# 34.2 2-1/2 CENTESIMOS

Copper-Nickel Clad Copper, 10 mm., 1830 BOLIVAR 1980

Date	Mintage	F	VF	XF	Unc	BU
1980FM (P)	2,629	Value: 3.00				



KM# 46 2-1/2 CENTESIMOS

Copper-Nickel Clad Copper, 10 mm. **Subject:** 75th Anniversary of Independence **Obv:** National coat of arms **Rev:** Head facing **Note:** Medal rotation.

Date	Mintage	F	VF	XF	Unc	BU
1978FM (P)	11,000	Value: 3.00				
1978FM (U)	40,000	—	0.50	1.00	2.50	3.00



KM# 85 2-1/2 CENTESIMOS

Copper-Nickel Clad Copper, 10 mm. **Subject:** Victoriano Lorenzo **Obv:** National coat of arms **Rev:** Head facing

Date	Mintage	F	VF	XF	Unc	BU
1983FM (P)	—	Value: 5.00				
1984FM (P)	—	Value: 5.00				
1985FM (P)	—	Value: 5.00				

Note: Unauthorized striking



KM# 2 5 CENTESIMOS

2.5000 g., 0.9000 Silver 0.0723 oz. ASW **Obv:** Uniformed bust left **Rev:** National coat of arms

Date	Mintage	F	VF	XF	Unc	BU
1904 Proof	12	Value: 1,500				
1904	1,500,000	4.00	6.00	12.00	35.00	60.00
1916	100,000	85.00	125	195	300	425



KM# 9 5 CENTESIMOS

5.0000 g., Copper-Nickel, 21.2 mm. **Obv:** National coat of arms **Rev:** Numeric value

Date	Mintage	F	VF	XF	Unc	BU
1929	500,000	2.50	6.00	15.00	75.00	100
1932	332,000	3.00	7.00	20.00	100	120



KM# 23.1 5 CENTESIMOS

5.0000 g., Copper-Nickel, 21.2 mm. **Obv:** National coat of arms **Rev:** Numeric value

Date	Mintage	F	VF	XF	Unc	BU
1961	1,000,000	—	0.50	1.00	2.50	5.00



KM# 23.2 5 CENTESIMOS

5.0000 g., Copper-Nickel, 21.2 mm. **Obv:** National coat of arms **Rev:** Numeric value **Note:** The 1962 & 1966 Royal Mint strikes are normally sharper in detail. The stars on the reverse above the eagle are flat while previous dates are raised. Varieties exist.

Date	Mintage	F	VF	XF	Unc	BU
1962	2,600,000	—	0.25	0.50	2.00	5.00
1962 Proof	Est. 25	Value: 350				
1966 Proof	13,000	Value: 2.00				
1966	4,900,000	—	0.15	0.35	2.00	3.00
1967 Proof	20,000	Value: 1.00				
1967	2,600,000	—	0.25	0.50	2.25	3.00
1968 Proof	23,000	Value: 2.00				
1968	6,000,000	—	0.10	0.20	2.00	3.00
1969 Proof	14,000	Value: 2.00				
1970 Proof	9,528	Value: 2.00				
1970	5,000,000	—	0.10	0.20	2.00	3.00
1971 Proof	11,000	Value: 2.00				
1972 Proof	13,000	Value: 2.00				
1973 Proof	17,000	Value: 2.00				
1973	5,000,000	—	0.10	0.20	2.00	5.00
1974 Proof	19,000	Value: 2.00				
1975	5,000,000	—	0.10	0.35	2.50	5.00
1982	8,000,000	—	0.10	0.35	2.50	5.00
1983	7,500,000	—	0.10	0.35	2.50	5.00
1993 Proof	—	Value: 250				

Note: The 1993 proof strike was not authorized by the Panamanian government

1993 6,000,000 — 0.10 0.25 2.00 5.00



KM# 35.1 5 CENTESIMOS

5.0000 g., Copper-Nickel Clad Copper, 21.2 mm. **Subject:** Carlos J. Finlay **Obv:** National coat of arms **Rev:** Head 1/4 left **Note:** Medal rotation.

Date	Mintage	F	VF	XF	Unc	BU
1975FM (M)	15,000	—	0.25	0.75	2.00	5.00
1975FM (U)	1,410	—	—	—	2.50	6.00
1975FM (P)	41,000	Value: 2.00				
1975 (RCM)	80,000	—	0.15	0.40	1.00	3.00
1976 (RCM)	20,000	—	0.25	0.75	2.00	5.00
1976FM (M)	13,000	—	0.25	0.75	2.00	5.00
1976FM (P)	12,000	Value: 2.00				
1977FM (U)	13,000	—	0.25	0.75	2.00	5.00
1977FM (P)	9,548	Value: 2.00				
1979FM (P)	5,949	Value: 2.00				
1979FM (U)	12,000	—	0.25	0.75	2.00	5.00
1980FM (U)	43,000	—	0.25	0.50	1.50	5.00
1981FM (P)	1,973	Value: 5.00				
1982FM (U)	3,000	—	10.00	15.00	20.00	25.00
1982FM (P)	1,480	Value: 5.00				

KM# 35.2 5 CENTESIMOS

5.0000 g., Copper-Nickel Clad Copper, 21.2 mm. **Obv:** National coat of arms **Rev:** Head 1/4 left, 1830 BOLIVAR 1980 **Note:** Medal rotation.

Date	Mintage	F	VF	XF	Unc	BU
1980FM (P)	2,629	Value: 3.00				



KM# 47 5 CENTESIMOS

5.0000 g., Copper-Nickel Clad Copper, 21.2 mm. **Subject:** 75th Anniversary of Independence **Obv:** National coat of arms **Rev:** Head 1/4 left **Note:** Medal rotation.

Date	Mintage	F	VF	XF	Unc	BU
1978FM (U)	30,000	—	0.25	0.50	1.00	4.00
1978FM (P)	11,000	Value: 2.00				



KM# 86 5 CENTESIMOS

5.0000 g., Copper-Nickel Clad Copper, 21.2 mm. **Obv:** National coat of arms **Rev:** Numeric value

Date	Mintage	F	VF	XF	Unc	BU
1983FM (P)	—	Value: 3.00				
1984FM (P)	—	Value: 3.00				
1985FM (P)	—	Value: 5.00				

Note: Unauthorized striking



KM# 126 5 CENTESIMOS

5.0400 g., Copper-Nickel, 21.2 mm. **Obv:** National coat of arms **Rev:** Leg.: Numeric value **Edge:** Plain

Date	Mintage	F	VF	XF	Unc	BU
1996	4,000,000	—	—	—	0.40	1.00



KM# 3 10 CENTESIMOS

5.0000 g., 0.9000 Silver 0.1447 oz. ASW **Obv:** Armored bust left **Rev:** National coat of arms

Date	Mintage	F	VF	XF	Unc	BU
1904 Proof	12	Value: 1,500				
1904	1,100,000	4.00	12.00	35.00	100	150



KM# 36.1 10 CENTESIMOS

2.2500 g., Copper-Nickel Clad Copper, 17.9 mm. **Subject:** Manuel E. Amador **Obv:** National coat of arms **Rev:** Head 1/4 right **Note:** Medal rotation.

Date	Mintage	F	VF	XF	Unc	BU
1975FM (M)	13,000	—	0.25	0.50	1.50	5.00
1975FM (U)	1,410	—	—	—	2.50	6.00
1975FM (P)	41,000	Value: 2.00				
1975 (RCM)	50,000	—	0.25	0.50	1.00	3.00
1976 (RCM)	20,000	—	0.25	1.00	1.50	3.00
1976FM (M)	6,250	—	1.00	1.50	3.00	6.00
1976FM (P)	12,000	Value: 3.00				
1977FM (U)	6,250	—	1.00	1.50	5.00	8.00
1977FM (P)	9,548	Value: 3.00				
1979FM (P)	5,949	Value: 3.00				
1979FM (U)	10,000	—	0.75	1.25	3.50	7.00
1980FM (U)	40,000	—	0.50	1.00	2.00	7.00
1981FM (P)	1,973	Value: 5.00				
1982FM (U)	2,500	—	1.00	2.00	5.00	8.00
1982FM (P)	1,480	Value: 5.00				

KM# 36.2 10 CENTESIMOS

Copper-Nickel Clad Copper, 17.9 mm. **Obv:** National coat of arms **Rev:** Head 1/4 right, 1830 BOLIVAR 1980 **Note:** Medal rotation.

Date	Mintage	F	VF	XF	Unc	BU
1980 FM (P)	2,629	Value: 5.00				



KM# 48 10 CENTESIMOS

2.2500 g., Copper-Nickel Clad Copper, 17.9 mm. **Subject:** 75th Anniversary of Independence **Obv:** National coat of arms **Rev:** Bust 1/4 right **Note:** Medal rotation.

Date	Mintage	F	VF	XF	Unc	BU
1978 FM (U)	20,000	—	0.25	0.50	1.50	4.00
1978 FM (P)	11,000	Value: 3.00				

Date	Mintage	F	VF	XF	Unc	BU
1983 (RCM)	6,000,000	—	0.25	0.50	2.75	5.00
1986 (RCM)	3,000,000	—	0.25	0.50	2.75	5.50
1993 Proof	—	Value: 350				

Note: The 1993 Proof strikes were not authorized by the Panamanian government

Date	Mintage	F	VF	XF	Unc	BU
1993	4,000,000	—	0.25	0.50	2.00	5.00



KM# 88 1/4 BALBOA

5.6500 g., Copper-Nickel Clad Copper, 24.25 mm. **Obv:** National coat of arms **Rev:** Armored bust left **Note:** Medal rotation

Date	Mintage	F	VF	XF	Unc	BU
1983FM (P)	—	Value: 5.00				
1984FM (P)	—	Value: 5.00				
1985FM (P)	—	Value: 7.50				

Note: Unauthorized striking



KM# 128 1/4 BALBOA

5.6500 g., Copper-Nickel Clad Copper, 24.25 mm. **Obv:** National coat of arms **Rev:** Armored bust left **Edge:** Reeded

Date	Mintage	F	VF	XF	Unc	BU
1996	7,200,000	—	—	—	0.75	2.25



KM# 5 50 CENTESIMOS

25.0000 g., 0.9000 Silver 0.7234 oz. ASW **Obv:** Armored bust left **Rev:** National coat of arms

Date	Mintage	F	VF	XF	Unc	BU
1904 Proof	12	Value: 5.000				
1904	1,800,000	35.00	75.00	150	250	300
1905	1,000,000	50.00	90.00	275	500	750

Note: 1,000,000 of both 1904 and 1905 dates were melted in 1931 for the metal to issue 1 Balboa coin at San Francisco Mint



KM# 38.1 50 CENTESIMOS

11.3000 g., Copper-Nickel Clad Copper, 30.6 mm. **Subject:** Fernando de Lesseps **Obv:** National coat of arms **Rev:** Head 1/4 right **Note:** Medal rotation.

Date	Mintage	F	VF	XF	Unc	BU
1975FM (M)	2,000	—	1.50	3.00	5.00	8.00
1975FM (U)	1,410	—	—	—	7.00	10.00
1975FM (P)	41,000	Value: 2.00				
1975 (RCM)	20,000	—	1.00	1.50	2.75	5.00
1976 (RCM)	12,000	—	1.25	2.00	5.00	7.00
1976FM (M)	1,250	—	3.00	6.00	13.00	18.00
1976FM (P)	12,000	Value: 3.00				

Date	Mintage	F	VF	XF	Unc	BU
1977FM (U)	1,250	—	3.00	6.00	13.00	18.00
1977FM (P)	9,548	Value: 3.00				
1979FM (P)	5,949	Value: 5.00				
1979FM (U)	2,000	—	4.00	6.00	12.00	18.00
1980FM (U)	2,000	—	4.00	6.00	12.00	18.00
1981FM (P)	1,973	Value: 7.00				
1982FM (U)	1,000	—	7.00	10.00	18.00	25.00
1982FM (P)	1,480	Value: 7.50				

Note: (Error) Without edge lettering

KM# 38.2 50 CENTESIMOS

11.3000 g., Copper-Nickel Clad Copper, 30.6 mm. **Obv:** National coat of arms **Rev:** Head 1/4 right, 1830 BOLIVAR 1980 **Note:** Medal rotation.

Date	Mintage	F	VF	XF	Unc	BU
1980 FM (P)	2,629	Value: 7.00				
1980 Proof	—	Inc. above Value: 135				

Note: (error) without edge lettering



KM# 50 50 CENTESIMOS

11.3000 g., Copper-Nickel Clad Copper, 30.6 mm. **Subject:** 75th Anniversary of Independence **Obv:** National coat of arms **Rev:** Bust 1/4 right **Note:** Medal rotation.

Date	Mintage	F	VF	XF	Unc	BU
1978FM (P)	11,000	Value: 6.00				
1978FM (U)	8,000	—	1.50	3.00	5.00	10.00



KM# 12.1 1/2 BALBOA

12.5000 g., 0.9000 Silver 0.3617 oz. ASW, 30.6 mm. **Obv:** National coat of arms **Rev:** Armored bust left **Note:** High relief.

Date	Mintage	F	VF	XF	Unc	BU
1930	300,000	BV	10.00	40.00	100	125
1930 Matte proof	20	Value: 2,200				
1932	63,000	9.00	18.00	150	480	850
1933	120,000	7.50	12.00	75.00	350	600
1934	90,000	7.50	10.00	50.00	325	480
1947	450,000	BV	7.50	12.00	45.00	95.00



KM# 12.2 1/2 BALBOA

12.5000 g., 0.9000 Silver 0.3617 oz. ASW, 30.6 mm. **Obv:** National coat of arms **Rev:** Armored bust left **Note:** Low relief.

Date	Mintage	F	VF	XF	Unc	BU
1962	700,000	—	BV	7.50	9.50	12.00
1962 Proof	25	Value: 750				



KM# 20 1/2 BALBOA

12.5000 g., 0.9000 Silver 0.3617 oz. ASW, 30.6 mm. **Obv:** National coat of arms **Rev:** Armored bust left

Date	Mintage	F	VF	XF	Unc	BU
1953 Proof	Est. 5	Value: 1,850				
1953	600,000	—	BV	7.50	12.00	20.00



KM# 26 1/2 BALBOA

12.5000 g., 0.9000 Silver 0.3617 oz. ASW, 30.6 mm. **Obv:** National coat of arms **Rev:** Armored bust left

Date	Mintage	F	VF	XF	Unc	BU
1961	350,000	—	BV	7.50	12.00	15.00

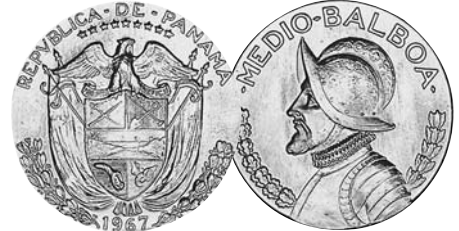

KM# 12a.1 1/2 BALBOA

12.5000 g., 0.4000 Silver Clad 0.1607 oz. ASW, 30.6 mm. **Obv:** National coat of arms **Rev:** Normal helmet **Note:** Varieties exist.

Date	Mintage	F	VF	XF	Unc	BU
1966 (RCM) Proof	13,000	Value: 6.00				
1966 (RCM)	1,000,000	—	BV	3.50	6.50	8.00
1967	300,000	—	BV	3.50	9.00	12.00
1967 Proof	20,000	Value: 5.00				
1968 Proof	23,000	Value: 5.00				
1968	1,000,000	—	BV	3.50	6.50	8.50
1969 Proof	14,000	Value: 5.00				
1970 Proof	9,528	Value: 6.00				
1970	610,000	—	BV	3.50	8.50	10.00
1971 Proof	11,000	Value: 6.00				
1972 Proof	13,000	Value: 6.00				
1993 Proof	—	Value: 450				

Note: The 1993 Proof strike was not authorized by the Panamanian government



KM# 12a.2 1/2 BALBOA

12.5000 g., 0.4000 Silver Clad 0.1607 oz. ASW, 30.6 mm. **Obv:** National coat of arms **Rev:** Error: Type II helmet rim incomplete.

Date	Mintage	F	VF	XF	Unc	BU
1966	Inc. above	BV	3.50	7.50	15.00	25.00

KM# 12b 1/2 BALBOA

11.3000 g., Copper-Nickel Clad Copper, 30.6 mm. **Obv:** National coat of arms **Rev:** Armored bust left **Note:** Varieties exist.

Date	Mintage	F	VF	XF	Unc	BU
1973 Proof	17,000	Value: 3.00				
1973	1,000,000	—	1.00	1.50	3.00	6.00
1974 Proof	18,000	Value: 3.00				
1975	1,200,000	—	0.75	1.50	3.00	6.00
1979	1,000,000	—	—	1.00	3.00	6.00
1980	400,000	—	—	1.75	3.50	6.50
1982	400,000	—	—	1.75	3.50	6.50
1983 (RCM)	1,850,000	—	—	1.00	3.00	6.00
1986 (RCM)	200,000	—	2.00	3.00	7.50	10.00
1993	600,000	—	7.50	1.25	3.00	—



KM# 89 1/2 BALBOA

11.3000 g., Copper-Nickel Clad Copper, 30.6 mm. **Obv:** National coat of arms **Rev:** Armored bust left **Note:** Medal rotation.

Date	Mintage	F	VF	XF	Unc	BU
1983FM (P)	—	Value: 7.50				
1984FM (P)	—	Value: 7.50				

Date	Mintage	F	VF	XF	Unc	BU
1985FM (P)	—	Value: 15.00				

Note: Unauthorized striking



KM# 129 1/2 BALBOA

11.3000 g., Copper-Nickel Clad Copper, 30.54 mm. **Obv:** National coat of arms **Rev. Leg.:** REPUBLICA DE PANAMA **Rev:** Armored bust of Balboa left **Edge:** Reeded

Date	Mintage	F	VF	XF	Unc	BU
1996	200,000	—	1.00	2.00	4.00	7.50



KM# 13 BALBOA

26.7300 g., 0.9000 Silver 0.7734 oz. ASW, 38.1 mm. **Subject:** Vasco Nunez de Balboa **Obv:** Standing figure with arm on shield **Rev:** Armored bust left

Date	Mintage	F	VF	XF	Unc	BU
1931 Proof	20	Value: 3,000				
1931	200,000	BV	16.00	20.00	75.00	100
1934	225,000	BV	16.00	20.00	60.00	90.00
1947	500,000	—	BV	16.00	20.00	25.00



KM# 21 BALBOA

26.7300 g., 0.9000 Silver 0.7734 oz. ASW, 38.1 mm. **Subject:** 50th Anniversary of the Republic **Obv:** Standing figure with hand on shield **Rev:** Armored bust left

Date	Mintage	F	VF	XF	Unc	BU
1953	50,000	BV	16.00	20.00	35.00	50.00



KM# 27 BALBOA

26.7300 g., 0.9000 Silver 0.7734 oz. ASW, 38.1 mm. **Obv:** National coat of arms **Rev:** Armored bust left **Note:** More than 200,000 of 1966 dates were melted down in 1971 for silver for the 20 Balboas. Varieties exist.

Date	Mintage	F	VF	XF	Unc	BU
1966 (RCM) Proof	13,000	Value: 20.00				
1966 (RCM)	300,000	—	—	BV	16.00	18.00
1967 Proof	20,000	Value: 18.00				
1968 Proof	23,000	Value: 18.00				
1969 Proof	14,000	Value: 18.00				
1970 Proof	13,000	Value: 20.00				
1971 Proof	18,000	Value: 20.00				
1972 Proof	10,081	Value: 22.00				
1973 Proof	30,000	Value: 18.00				
1974 Proof	30,000	Value: 18.00				



KM# 39.1 BALBOA

Copper-Nickel Clad Copper, 38.1 mm. **Obv:** National coat of arms **Rev:** Armored head 1/4 left

Date	Mintage	F	VF	XF	Unc	BU
1975FM (M)	4,035	—	—	—	15.00	20.00
1975FM (U)	1,410	—	—	—	35.00	40.00
1976FM (M)	625	—	—	—	90.00	120
1977FM (U)	625	—	—	—	90.00	120
1979FM (U)	1,000	—	—	—	60.00	80.00
1980FM (U)	1,000	—	—	—	60.00	80.00
1982FM (U)	500	—	—	—	90.00	120

KM# 39.1a BALBOA

26.7300 g., 0.9250 Silver 0.7949 oz. ASW, 38.1 mm. **Obv:** National coat of arms **Rev:** Armored head 1/4 left **Note:** Medal rotation.

Date	Mintage	F	VF	XF	Unc	BU
1975FM (P)	45,000	Value: 16.50				
1976FM (P)	14,000	Value: 20.00				
1977FM (P)	11,000	Value: 22.00				
1979FM (P)	7,160	Value: 25.00				

KM# 39.1b BALBOA

20.7400 g., 0.5000 Silver 0.3334 oz. ASW, 38.1 mm. **Obv:** National coat of arms **Rev:** Armored head 1/4 left

Date	Mintage	F	VF	XF	Unc	BU
1981FM (P)	2,633	Value: 25.00				
1982FM (P)	1,837	Value: 27.50				

KM# 39.2 BALBOA

Copper-Nickel Clad Copper, 38.1 mm. **Obv:** Erroneous silver content (LEY .925) below arms **Rev:** Armored head 1/4 left

Date	Mintage	F	VF	XF	Unc	BU
1975 (RCM)	10,000	—	—	—	8.00	12.00
1976 (RCM)	12,000	—	—	—	8.00	12.00

KM# 39.4 BALBOA

Copper-Nickel Clad Copper, 38.1 mm. **Obv:** Erroneous silver content (LEY .500) below arms **Rev:** Armored head 1/4 left

Date	Mintage	F	VF	XF	Unc	BU
1982FM (U)	11	—	—	—	500	—



KM# 51 BALBOA

Copper-Nickel Clad Copper, 38.1 mm. **Subject:** 75th Anniversary of Independence **Obv:** National coat of arms **Rev:** Armored head 1/4 left **Note:** Medal rotation.

Date	Mintage	F	VF	XF	Unc	BU
1978FM (U)	4,000	—	—	—	18.00	—

KM# 51a BALBOA

0.9250 Silver, 38.1 mm. **Obv:** National coat of arms **Rev:** Armored head 1/4 left

Date	Mintage	F	VF	XF	Unc	BU
1978FM (P)	13,000	Value: 25.00				

KM# 39.3 BALBOA

2.7400 g., 0.5000 Silver 0.0440 oz. ASW, 38.1 mm. **Obv:** National coat of arms **Rev:** Armored head 1/4 left, 1830 BALBOA 1980

Date	Mintage	F	VF	XF	Unc	BU
1980FM (P)	2,629	Value: 22.50				



KM# 76 BALBOA

22.4000 g., Copper Nickel, 37.8 mm. **Subject:** Death of General Omar Torrijos **Obv:** National coat of arms **Rev:** Uniformed bust right

Date	Mintage	F	VF	XF	Unc	BU
1982 Proof	50	Value: 25.00				

Note: Frosted obverse

Date	Mintage	F	VF	XF	Unc	BU
1982 Proof	200	Value: 20.00				

Note: Frosted obverse and reverse

1982	200,000	—	—	1.50	7.00	12.00
1983	200,000	—	—	2.00	8.00	15.00
1984	200,000	—	—	2.00	8.00	15.00



KM# 90 BALBOA

20.7400 g., 0.5000 Silver 0.3334 oz. ASW, 38.1 mm. **Obv:** National coat of arms **Rev:** Armored bust left

Date	Mintage	F	VF	XF	Unc	BU
1983FM (P)	1,602	Value: 35.00				
1984FM (P)	1,044	Value: 40.00				
1985FM (P)	954	Value: 60.00				



KM# 28 5 BALBOAS

35.7000 g., 0.9250 Silver 1.0617 oz. ASW, 39 mm. **Subject:** 11th Central American and Caribbean Games **Obv:** National coat of arms **Rev:** Discus thrower **Note:** Medal rotation.

Date	Mintage	F	VF	XF	Unc	BU
1970FM	1,647,000	—	—	BV	22.50	25.00
1970FM (U)	603,000	—	—	BV	22.50	27.50
1970FM (P)	59,000	Value: 30.00				



KM# 30 5 BALBOAS

35.0000 g., 0.9000 Silver 1.0127 oz. ASW, 38.8 mm. **Subject:** F.A.O. **Obv:** National coat of arms **Rev:** Hand holding leafy plant

Date	Mintage	F	VF	XF	Unc	BU
1972	70,000	—	—	BV	20.00	22.50
1972 Proof	10,000	Value: 30.00				

KM# 40.1a 5 BALBOAS

35.1200 g., 0.9250 Silver 1.0444 oz. ASW, 39 mm. **Obv:** National coat of arms **Rev:** Head facing

Date	Mintage	F	VF	XF	Unc	BU
1975FM (P)	41,000	Value: 20.00				
1976FM (P)	12,000	Value: 22.00				
1977FM (P)	9,548	Value: 25.00				
1979FM (P)	5,949	Value: 30.00				

KM# 40.1b 5 BALBOAS

23.3300 g., 0.5000 Silver 0.3750 oz. ASW, 39 mm. **Obv:** National coat of arms **Rev:** Head facing **Note:** Medal rotation.

Date	Mintage	F	VF	XF	Unc	BU
1981FM (P)	1,973	Value: 35.00				
1982FM (P)	1,480	Value: 35.00				



KM# 40.1 5 BALBOAS

Copper-Nickel Clad Copper, 39 mm. **Subject:** Belisario Porras
Obv: National coat of arms **Rev:** Head facing **Note:** Medal rotation.

Date	Mintage	F	VF	XF	Unc	BU
1975FM (M)	5,125	—	—	—	18.00	20.00
1975FM (U)	1,410	—	—	—	25.00	35.00
1976FM (M)	125	—	—	—	175	200
1977FM (U)	125	—	—	—	175	200
1979FM (U)	1,000	—	—	—	30.00	40.00
1980FM (U)	1,000	—	—	—	30.00	40.00
1982FM (U)	1,200	—	—	—	25.00	40.00

KM# 40.2 5 BALBOAS

Copper-Nickel Clad Copper, 38.8 mm. **Obv:** Erroneous silver content (LEY .925) below arms **Rev:** Head facing

Date	Mintage	F	VF	XF	Unc	BU
1975	4,000	—	—	—	20.00	—
1976	5,000	—	—	—	20.00	—

KM# 40.3 5 BALBOAS

23.3300 g., 0.5000 Silver 0.3750 oz. ASW, 39 mm. **Obv:** National coat of arms **Rev:** Head facing, 1830 BALBOA 1980

Date	Mintage	F	VF	XF	Unc	BU
1980FM (P)	2,629	Value: 25.00				

KM# 40.4 5 BALBOAS

23.3300 g., 0.5000 Silver 0.3750 oz. ASW, 39 mm. **Obv:** Erroneous silver content (LEY .925) below arms **Rev:** Head facing

Date	Mintage	F	VF	XF	Unc	BU
1982FM (P)	—	Value: 65.00				

KM# 40.5 5 BALBOAS

Copper-Nickel Clad Copper, 39 mm. **Obv:** Erroneous silver content (LEY .500) below arms **Rev:** Head facing

Date	Mintage	F	VF	XF	Unc	BU
1982FM (U)	200	—	—	—	275	325



KM# 52 5 BALBOAS

Copper-Nickel Clad Copper **Subject:** 75th Anniversary of Independence **Obv:** National coat of arms **Rev:** Bust facing

Date	Mintage	F	VF	XF	Unc	BU
1978FM (U)	2,000	—	—	—	25.00	30.00

KM# 52a 5 BALBOAS

35.1200 g., 0.9250 Silver 1.0444 oz. ASW **Obv:** National coat of arms **Rev:** Bust facing

Date	Mintage	F	VF	XF	Unc	BU
1978FM (P)	11,000	Value: 30.00				

KM# 58 5 BALBOAS

35.1200 g., 0.9250 Silver 1.0444 oz. ASW **Subject:** Panama Canal Treaty Implementation **Obv:** National coat of arms **Rev:** Flag

Date	Mintage	F	VF	XF	Unc	BU
1979FM (P)	6,854	Value: 30.00				



KM# 63 5 BALBOAS

24.1100 g., 0.5000 Silver 0.3876 oz. ASW **Subject:** Champions of Boxing **Obv:** National coat of arms **Rev:** Boxer and flag

Date	Mintage	F	VF	XF	Unc	BU
1980 Proof	1,261	Value: 50.00				



KM# 77 5 BALBOAS

24.1600 g., 0.9250 Silver 0.7185 oz. ASW **Subject:** Champions of Soccer **Obv:** National coat of arms **Rev:** Soccer ball and world globe

Date	Mintage	F	VF	XF	Unc	BU
1982 Proof	9,446	Value: 45.00				



KM# 91 5 BALBOAS

23.3300 g., 0.5000 Silver 0.3750 oz. ASW **Obv:** National coat of arms **Rev:** Armored bust left

Date	Mintage	F	VF	XF	Unc	BU
1983FM (P)	1,776	Value: 60.00				
1984FM (P)	889	Value: 75.00				

KM# 104 5 BALBOAS

23.3300 g., 0.5000 Silver 0.3750 oz. ASW **Subject:** Discovery of the Pacific Ocean

Date	Mintage	F	VF	XF	Unc	BU
1985FM (P)	765	Value: 200				



KM# 53 10 BALBOAS

42.4800 g., 0.9250 Silver 1.2633 oz. ASW, 45.6 mm. **Subject:** Panama Canal Treaty Ratification **Obv:** National coat of arms **Rev:** Map within circle

Date	Mintage	F	VF	XF	Unc	BU
1978FM (P)	12,000	Value: 35.00				
1978FM (P) FDC	Inc. above	Value: 50.00				

KM# 53a 10 BALBOAS

Nickel, 45.6 mm. **Obv:** National coat of arms **Rev:** Map within circle

Date	Mintage	F	VF	XF	Unc	BU
1978	300,000	—	—	12.00	15.00	20.00



KM# 59 10 BALBOAS

42.4800 g., 0.9250 Silver 1.2633 oz. ASW **Subject:** Panama Canal Treaty Implementation **Obv:** National coat of arms **Rev:** Ship and flag

Date	Mintage	F	VF	XF	Unc	BU
1979FM (P)	7,229	Value: 35.00				



KM# 64 10 BALBOAS
 26.5000 g., 0.5000 Silver 0.4260 oz. ASW **Subject:** Baleria Game **Obv:** National coat of arms **Rev:** Dancing figure
Date **Mintage** **F** **VF** **XF** **Unc** **BU**
 1980 Proof 1,267 Value: 75.00



KM# 29 20 BALBOAS
 129.5900 g., 0.9250 Silver 3.8538 oz. ASW, 61 mm. **Subject:** 150th Anniversary of Central American Independence **Obv:** National coat of arms **Rev:** Head right **Note:** Illustration reduced.
Date **Mintage** **F** **VF** **XF** **Unc** **BU**
 1971FM (M) 69,000 — — BV 85.00 95.00
 1971FM (U) — — — BV 80.00 90.00 110.00
 1971FM (P) 40,000 Value: 95.00



KM# 44 20 BALBOAS
 129.5900 g., 0.9250 Silver 3.8538 oz. ASW, 61 mm. **Subject:** Vasco Nunez de Balboa **Obv:** National coat of arms **Rev:** 3/4-length standing armored figure facing left, raised right arm holding sword, left arm a flag **Note:** Illustration reduced.
Date **Mintage** **F** **VF** **XF** **Unc** **BU**
 1977FM (P) 24,000 Value: 95.00
 1977FM (U) 2,879 BV 80.00 90.00 110.00 125
 1979FM (P) 13,000 Value: 100
 1979FM (U) 2,500 BV 80.00 90.00 110.00 125



KM# 78 10 BALBOAS
 26.5000 g., 0.5000 Silver 0.4260 oz. ASW **Subject:** Champions of Soccer **Obv:** National coat of arms **Rev:** Soccer players
Date **Mintage** **F** **VF** **XF** **Unc** **BU**
 1982 Proof 9,076 Value: 50.00



KM# 79 10 BALBOAS
 26.5000 g., 0.5000 Silver 0.4260 oz. ASW **Subject:** International Year of the Child **Obv:** National coat of arms **Rev:** Three dancing figures, 2 emblems on the bottom
Date **Mintage** **F** **VF** **XF** **Unc** **BU**
 1982 Proof 8,460 Value: 35.00



KM# 31 20 BALBOAS
 129.5900 g., 0.9250 Silver 3.8538 oz. ASW, 61 mm. **Subject:** Simon Bolivar **Obv:** National coat of arms **Rev:** Head right
Date **Mintage** **F** **VF** **XF** **Unc** **BU**
 1972FM (M) 37,000 — — BV 80.00 90.00
 1972FM (P) 48,000 Value: 80.00
 1973FM (M) 94,000 — — BV 80.00 90.00
 1973FM (P) 74,000 Value: 80.00
 1974FM (M) 99,000 — — BV 80.00 90.00
 1974FM (P) 161,000 Value: 80.00
 1975FM (M) 2,500 — — BV 85.00 95.00
 1975FM (U) — — — BV 100 125
 1975FM (P) 62,000 Value: 80.00
 1976FM (P) 22,000 Value: 90.00
 1976FM (M) 2,500 85.00 90.00 100 125 250
Note: A substantial portion of the 1976 mintage was melted.

KM# 54 20 BALBOAS
 129.5900 g., 0.9250 Silver 3.8538 oz. ASW, 61 mm. **Subject:** 75th Anniversary of Independence **Obv:** National coat of arms **Rev:** 3/4-length Balboa standing facing left, upraised right arm holding sword, left arm a flag **Note:** Illustration reduced.
Date **Mintage** **F** **VF** **XF** **Unc** **BU**
 1978FM (P) 23,000 Value: 95.00
 1978FM (U) 2,500 BV 80.00 90.00 110 125



KM# 130 10 BALBOAS
 31.0000 g., 0.9250 Silver 0.9219 oz. ASW **Subject:** Panama Canal Transfer **Obv:** Bust left **Rev:** Ship in canal under Panamanian flag
Date **Mintage** **F** **VF** **XF** **Unc** **BU**
 1999 Proof 4,500 Value: 35.00

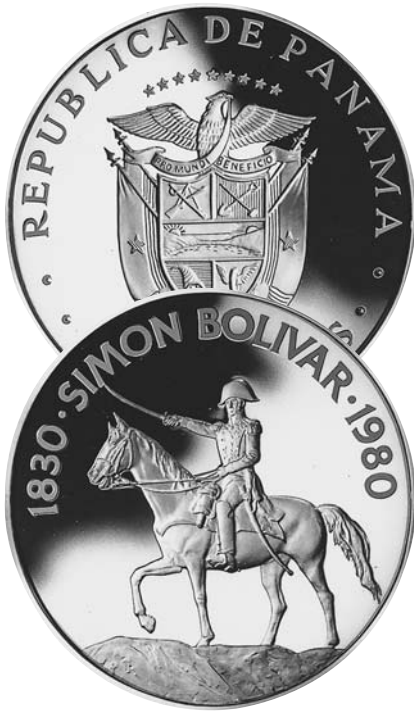

KM# 65 20 BALBOAS

119.8800 g., 0.5000 Silver 1.9270 oz. ASW, 61 mm. **Subject:** Sesquicentennial - Death of Simón Bolívar **Obv:** National coat of arms **Rev:** Armored figure on horse **Note:** Illustration reduced.

Date	Mintage	F	VF	XF	Unc	BU
1980FM (U)	1,000	—	—	—	135	150
1980FM (P)	3,714	Value: 125				



KM# 71 20 BALBOAS

118.5700 g., 0.5000 Silver 1.9060 oz. ASW, 61 mm. **Subject:** Simón Bolívar, El Libertador **Obv:** National coat of arms **Rev:** Armored figure on rearing horse in center of assorted flags **Note:** Illustration reduced.

Date	Mintage	F	VF	XF	Unc	BU
1981FM (U)	500	—	—	—	200	225
1981FM (P)	3,528	Value: 150				



KM# 72 20 BALBOAS

2.1400 g., 0.5000 Gold 0.0344 oz. AGW **Obv:** National coat of arms **Rev:** Figure of Eight Butterfly

Date	Mintage	F	VF	XF	Unc	BU
1981FM (U)	205	—	—	—	225	250
1981FM (P)	4,445	Value: 100				
1981FM (P) FDC	Inc. above	Value: 120				



KM# 81 20 BALBOAS

2.1400 g., 0.5000 Gold 0.0344 oz. AGW **Obv:** National coat of arms **Rev:** Hummingbird

Date	Mintage	F	VF	XF	Unc	BU
1982FM (U)	140	—	—	—	—	300
1982FM (P)	3,445	Value: 100				
1982FM (P) FDC	Inc. above	Value: 120				



KM# 80 20 BALBOAS

119.8800 g., 0.5000 Silver 1.9270 oz. ASW, 61 mm. **Subject:** Balboa - Discoverer of the Pacific **Obv:** National coat of arms **Rev:** Standing armored figures **Note:** Illustration reduced.

Date	Mintage	F	VF	XF	Unc	BU
1982FM (P)	2,352	Value: 180				



KM# 92 20 BALBOAS

2.1400 g., 0.5000 Gold 0.0344 oz. AGW **Obv:** National coat of arms **Rev:** Banded Butterfly fish

Date	Mintage	F	VF	XF	Unc	BU
1983FM (U)	—	—	—	—	—	250
1983FM (P)	1,671	Value: 100				
1983FM (P) FDC	Inc. above	Value: 125				



KM# 93 20 BALBOAS

118.5700 g., 0.5000 Silver 1.9060 oz. ASW, 61 mm. **Subject:** 200th Anniversary - Birth of Bolívar **Obv:** National coat of arms **Rev:** 1/2-Length bust left holding scroll

Date	Mintage	F	VF	XF	Unc	BU
1983FM (U)	500	—	—	—	150	—
1983FM (P)	3,186	Value: 75.00				

KM# 97 20 BALBOAS

2.1400 g., 0.5000 Gold 0.0344 oz. AGW **Obv:** National coat of arms **Rev:** Puma

Date	Mintage	F	VF	XF	Unc	BU
1984FM (U)	100	—	—	—	—	600
1984FM (P)	357	Value: 400				
1984FM (P) FDC	Inc. above	Value: 500				



KM# 98 20 BALBOAS

119.8800 g., 0.5000 Silver 1.9270 oz. ASW, 61 mm. **Obv:** National coat of arms **Rev:** Balboa and Indian guide **Note:** Illustration reduced.

Date	Mintage	F	VF	XF	Unc	BU
1984FM (P)	1,760	Value: 200				



KM# 102 20 BALBOAS

2.1400 g., 0.5000 Gold 0.0344 oz. AGW **Obv:** National coat of arms **Rev:** Harpy Eagle

Date	Mintage	F	VF	XF	Unc	BU
1985FM (P)	817	Value: 250				
1985FM (P) FDC	Inc. above	Value: 325				



KM# 105 20 BALBOAS

119.8800 g., 0.5000 Silver 1.9270 oz. ASW, 61 mm. **Subject:** Discovery of the Pacific Ocean **Obv:** National coat of arms **Rev:** Armored head and eagle facing left

Date	Mintage	F	VF	XF	Unc	BU
1985FM (P)	1,402	Value: 200				



KM# 73 50 BALBOAS

5.3700 g., 0.5000 Gold 0.0863 oz. AGW **Subject:** Christmas 1981 **Obv:** National coat of arms **Rev:** Stylized dove flanked by flowers

Date	Mintage	F	VF	XF	Unc	BU
1981FM (U)	154	—	—	—	—	250
1981FM (P)	1,940	Value: 90.00				
1981FM (P) FDC	Inc. above	Value: 110				



KM# 82 50 BALBOAS

5.3700 g., 0.5000 Gold 0.0863 oz. AGW **Subject:** Christmas 1982 **Obv:** National coat of arms **Rev:** Star of Bethlehem flanked by flowers

Date	Mintage	F	VF	XF	Unc	BU
1982FM (U)	60	—	—	—	—	450
1982FM (P)	1,361	Value: 100		—	—	—
1982FM (P) FDC	Inc. above	Value: 110		—	—	—



KM# 94 50 BALBOAS
5.3700 g., 0.5000 Gold 0.0863 oz. AGW **Subject:** Christmas
1983 **Obv:** National coat of arms **Rev:** Poinsettia

Date	Mintage	F	VF	XF	Unc	BU
1983FM (P)	1,283	Value: 120		—	—	—
1983FM (U)	—	—	—	—	225	—
1983FM (P) FDC	Inc. above	Value: 130		—	—	—



KM# 99 50 BALBOAS
5.3700 g., 0.5000 Gold 0.0863 oz. AGW **Subject:** Peace at Christmas
Obv: National coat of arms **Rev:** Lion and lamb

Date	Mintage	F	VF	XF	Unc	BU
1984FM (P)	—	Value: 600		—	—	—
1984FM (P) FDC	—	Value: 750		—	—	—



KM# 55 75 BALBOAS
10.6000 g., 0.5000 Gold 0.1704 oz. AGW **Subject:** 75th Anniversary of Independence
Obv: National coat of arms **Rev:** Flag flanked by dates, flowers and stars

Date	Mintage	F	VF	XF	Unc	BU
ND1978FM (P)	9,161	Value: 165		—	—	—
ND1978FM (U)	410	—	—	—	—	200
1978FM (P) FDC	Inc. above	Value: 175		—	—	—



KM# 41 100 BALBOAS
8.1600 g., 0.9000 Gold 0.2361 oz. AGW **Subject:** 500th Anniversary - Birth of Balboa
Obv: National coat of arms **Rev:** Armored head 1/4 left

Date	Mintage	F	VF	XF	Unc	BU
1975FM (U)	44,000	—	—	—	—	225
1975FM (P)	75,000	Value: 230		—	—	—
1975FM (P) FDC	Inc. above	Value: 240		—	—	—
1976FM (M)	50	—	—	—	—	600
1976FM (U)	3,013	—	—	—	—	225
1976FM (P)	11,000	Value: 230		—	—	—
1976FM (P) FDC	Inc. above	Value: 240		—	—	—
1977FM (U)	324	—	—	—	—	250
1977FM (M)	50	—	—	—	—	600
1977FM (P)	5,092	Value: 230		—	—	—
1977FM (P) FDC	Inc. above	Value: 240		—	—	—



KM# 56 100 BALBOAS
8.1600 g., 0.9000 Gold 0.2361 oz. AGW **Subject:** Peace and Progress
Obv: National coat of arms **Rev:** Dove orchid within circle

Date	Mintage	F	VF	XF	Unc	BU
1978FM (P)	6,086	Value: 230		—	—	—
1978FM (U)	300	—	—	—	—	250

Date	Mintage	F	VF	XF	Unc	BU
1978FM (M)	50	—	—	—	—	500
1978FM (P) FDC	Inc. above	Value: 240		—	—	—



KM# 60 100 BALBOAS
8.1600 g., 0.9000 Gold 0.2361 oz. AGW **Subject:** Pre-Columbian Art - Golden Turtle
Obv: National coat of arms **Rev:** Stylized turtle

Date	Mintage	F	VF	XF	Unc	BU
1979FM (P)	4,829	Value: 230		—	—	—
1979FM (U)	240	—	—	—	—	300
1979FM (M)	50	—	—	—	—	400
1979FM (P) FDC	Inc. above	Value: 240		—	—	—



KM# 66 100 BALBOAS
8.1600 g., 0.9000 Gold 0.2361 oz. AGW **Subject:** Pre-Columbian Art - Golden Condor
Obv: National coat of arms **Rev:** Stylized condor within circle

Date	Mintage	F	VF	XF	Unc	BU
1980FM (P)	2,411	Value: 230		—	—	—
1980FM (U)	209	—	—	—	—	400
1980FM (P) FDC	Inc. above	Value: 250		—	—	—



KM# 67 100 BALBOAS
7.1300 g., 0.5000 Gold 0.1146 oz. AGW **Subject:** Panama Canal Centennial
Obv: National coat of arms **Rev:** Bust 1/4 left

Date	Mintage	F	VF	XF	Unc	BU
ND (1980)FM (U)	77	—	—	—	—	700
ND (1980)FM (P)	2,468	Value: 135		—	—	—
ND(1980)FM (P) FDC	Inc. above	Value: 150		—	—	—



KM# 74 100 BALBOAS
7.1300 g., 0.5000 Gold 0.1146 oz. AGW **Subject:** Pre-Columbian Art
Obv: National coat of arms **Rev:** Cocie Peoples' Ceremonial Mask

Date	Mintage	F	VF	XF	Unc	BU
1981FM (U)	174	—	—	—	—	325
1981FM (P)	1,841	Value: 180		—	—	—
1981FM (P) FDC	Inc. above	Value: 195		—	—	—



KM# 83 100 BALBOAS
7.1300 g., 0.5000 Gold 0.1146 oz. AGW **Subject:** Pre-Columbian Art
Obv: National coat of arms **Rev:** Native design within quartered circle

Date	Mintage	F	VF	XF	Unc	BU
1982FM (U)	26	—	—	—	—	850
1982FM (P)	578	Value: 225		—	—	—
1982FM (P) FDC	Inc. above	Value: 300		—	—	—



KM# 95 100 BALBOAS
7.1300 g., 0.5000 Gold 0.1146 oz. AGW **Subject:** Pre-Columbian Art
Obv: National coat of arms **Rev:** Cocie style birds

Date	Mintage	F	VF	XF	Unc	BU
1983FM (U)	—	—	—	—	—	350
1983FM (P)	1,308	Value: 180		—	—	—
1983FM (P) FDC	Inc. above	Value: 200		—	—	—



KM# 100 100 BALBOAS
7.1300 g., 0.5000 Gold 0.1146 oz. AGW **Subject:** Pre-Columbian Art
Obv: National coat of arms **Rev:** Native art

Date	Mintage	F	VF	XF	Unc	BU
1984FM (U)	—	—	—	—	—	400
1984FM (P)	—	Value: 180		—	—	—
1984FM (P) FDC	—	Value: 200		—	—	—



KM# 131 100 BALBOAS
8.3000 g., 0.9000 Gold 0.2402 oz. AGW **Subject:** Panama Canal Transfer
Obv: Bust left **Rev:** Ship in canal under Panamanian flag

Date	Mintage	F	VF	XF	Unc	BU
1999 Proof	1,000	Value: 300		—	—	—



KM# 43 150 BALBOAS
9.3000 g., 0.9990 Platinum 0.2987 oz. APW **Subject:** 150th Anniversary - Pan Congress
Obv: National coat of arms **Rev:** Bust left divides dates

Date	Mintage	F	VF	XF	Unc	BU
ND (1976)FM (U)	510	—	—	—	—	610
ND (1976)FM (M)	30	—	—	—	—	950
ND (1976)FM (P)	13,000	Value: 620		—	—	—
ND(1976)FM (P) FDC	Inc. above	Value: 625		—	—	—



KM# 68 150 BALBOAS
7.6700 g., 0.5000 Gold 0.1233 oz. AGW **Subject:** Sesquicentennial - Death of Simón Bolívar
Obv: National coat of arms **Rev:** Armored bust 1/4 left

Date	Mintage	F	VF	XF	Unc	BU
ND (1980)FM (U)	169	—	—	—	—	550
ND (1980)FM (P)	1,837	Value: 225		—	—	—
ND(1980)FM (P) FDC	Inc. above	Value: 250		—	—	—



KM# 61 200 BALBOAS

9.5000 g., 0.9800 Platinum 0.2993 oz. APW **Subject:** Panama Canal Treaty Implementation **Obv:** National coat of arms **Rev:** Flag above map

Date	Mintage	F	VF	XF	Unc	BU
1979FM (P)	2,178	Value: 620				
1979FM (P) FDC	Inc. above	Value: 625				



KM# 70 500 BALBOAS

37.1800 g., 0.5000 Gold 0.5977 oz. AGW **Obv:** National coat of arms **Rev:** Great egrets

Date	Mintage	F	VF	XF	Unc	BU
1980FM (P)	612	Value: 700				
1980FM (U)	54	—	—	—	—	1,650
1980FM (P) FDC	Inc. above	Value: 800				



KM# 69 200 BALBOAS

9.9300 g., 0.9800 Platinum 0.3129 oz. APW **Subject:** Champions of Boxing **Obv:** National coat of arms **Rev:** Boxer and flag

Date	Mintage	F	VF	XF	Unc	BU
1980 Proof	219	Value: 650				



KM# 57 500 BALBOAS

41.7000 g., 0.9000 Gold 1.2066 oz. AGW **Subject:** 30th Anniversary - Organization of American States **Obv:** Map of North America and South America in inner circle **Rev:** Kneeling armored figure, sword in left hand, flag in right

Date	Mintage	F	VF	XF	Unc	BU
ND(1978)FM (U)	106	—	—	—	—	1,250
ND(1978)FM (M)	10	—	—	—	—	2,250
ND(1978)FM (P)	2,009	Value: 1,175				
ND(1978)FM (P) FDC	Inc. above	Value: 1,175				

KM# 75 500 BALBOAS

37.1800 g., 0.5000 Gold 0.5977 oz. AGW **Obv:** National coat of arms **Rev:** Sailfish

Date	Mintage	F	VF	XF	Unc	BU
1981FM (U)	41	—	—	—	—	2,000
1981FM (P)	487	Value: 750				
1981FM (P) FDC	Inc. above	Value: 800				



KM# 42 500 BALBOAS

41.7000 g., 0.9000 Gold 1.2066 oz. AGW **Subject:** 500th Anniversary - Birth of Balboa **Obv:** National coat of arms **Rev:** Kneeling armored figure, sword in left hand, flag in right

Date	Mintage	F	VF	XF	Unc	BU
1975FM (M)	10	—	—	—	—	3,000
1975FM (U)	1,496	—	—	—	—	1,500
1975FM (P)	9,824	Value: 1,175				
1975FM (P) FDC	Inc. above	Value: 1,175				
1976FM (U)	160	—	—	—	—	1,500
1976FM (M)	10	—	—	—	—	3,000
1976FM (P)	2,669	Value: 1,175				
1976FM (P) FDC	Inc. above	Value: 1,175				
1977FM (U)	59	—	—	—	—	1,500
1977FM (M)	10	—	—	—	—	2,500
1977FM (P)	1,980	Value: 1,175				
1977FM (P) FDC	Inc. above	Value: 1,175				



KM# 84 500 BALBOAS

37.1800 g., 0.5000 Gold 0.5977 oz. AGW **Subject:** Death of General Omar Torrijos **Obv:** National coat of arms **Rev:** Uniformed bust right

Date	Mintage	F	VF	XF	Unc	BU
1982FM (U)	97	—	—	—	—	1,200
1982FM (P)	398	Value: 800				
1982FM (P) FDC	Inc. above	Value: 850				

KM# 62 500 BALBOAS

41.7000 g., 0.9000 Gold 1.2066 oz. AGW **Obv:** National coat of arms **Rev:** Jaguar

Date	Mintage	F	VF	XF	Unc	BU
1979FM (P)	1,657	Value: 1,175				
1979FM (U)	130	—	—	—	—	1,200
1979FM (P) FDC	Inc. above	Value: 1,175				



KM# 96 500 BALBOAS

37.1800 g., 0.5000 Gold 0.5977 oz. AGW **Obv:** National coat of arms **Rev:** Owl Butterfly

Date	Mintage	F	VF	XF	Unc	BU
1983FM (U)	73	—	—	—	—	1,100
1983FM (P)	469	Value: 750				
1983FM (P) FDC	Inc. above	Value: 800				



KM# 101 500 BALBOAS

37.1200 g., 0.5000 Gold 0.5967 oz. AGW **Subject:** Golden Eagle **Obv:** National coat of arms **Rev:** National eagle holding a ribbon, stars above

Date	Mintage	F	VF	XF	Unc	BU
1984FM (U)	10	—	—	—	—	4,750
1984FM (P)	156	Value: 1,750				
1984FM (P) FDC	Inc. above	Value: 1,800				



KM# 103 500 BALBOAS

37.1800 g., 0.5000 Gold 0.5977 oz. AGW **Subject:** National Eagle **Obv:** National coat of arms **Rev:** National eagle holding an ribbon, stars above

Date	Mintage	F	VF	XF	Unc	BU
1985FM (P)	184	Value: 1,600				
1985FM (P) FDC	Inc. above	Value: 1,650				

PATTERNS

Including off metal strikes.

KM#	Date	Mintage	Identification	Mkt Val
Pn1	1904	—	2-1/2 Centesimos. Silver.	1,500
Pn2	1907	—	Half Cent.	3,500
PnA3	1907	—	1/2 Centesimo. Bronze. KM6.	—
Pn3	1907	—	2-1/2 Centesimos. Silver.	—
PnA4	1953	—	Centesimo. Copper. KM17	—
PnB4	1953	—	Centesimo. Silver. 17a	—
PnC4	1953	—	Centesimo. 0.9000 Gold. 17b	—
PnD4	1953	—	1/10 Balboa. Silver.	—
PnE4	1953	—	1/10 Balboa. 0.9000 Gold. 18a	—
PnF4	1953	—	1/4 Balboa. Silver.	—
PnG4	1953	—	1/4 Balboa. 0.9000 Gold. 19a	—
PnH4	1953	—	1/2 Balboa. Silver.	—
PnI4	1953	—	1/2 Balboa. 0.9000 Gold. 20a	—
Pn4	1986	—	Balboa. Copper-Nickel. Type I.	3,500
Pn5	1986	—	Balboa. Copper Nickel. Type II.	3,500
Pn6	1987	—	1/10 Balboa. Copper-Nickel Clad Copper. Similar to KM10a.	1,000
Pn7	1987	—	1/4 Balboa. Copper-Nickel Clad Copper. Similar to KM11a.	1,500
Pn8	1987	—	1/2 Balboa. Copper-Nickel Clad Copper. Similar to KM12.	2,000
Pn9	1988	—	1/10 Balboa. Copper-Nickel. KM24.	—
Pn10	1988	—	1/4 Balboa. Copper-Nickel. KM25.	1,500
Pn11	1988	—	1/2 Balboa. Copper-Nickel. KM26.	2,000

PIEFORTS

KM#	Date	Mintage	Identification	Mkt Val
P1	1982	—	Centesimo. 0.4000 Gold. The 1982 series of 1-50 Centesimos were struck as pieforts in 400 Gold outside the normal minting facility without consent from the National Bank of Panama.	550
P2	1982	—	5 Centesimos. 0.4000 Gold.	650
P3	1982	—	1/10 Balboa. 0.4000 Gold.	750
P4	1982	20	1/4 Balboa. 0.4000 Gold.	950
P5	1982	—	50 Centesimos. 0.4000 Gold.	1,000

TRIAL STRIKES

KM#	Date	Mintage	Identification	Mkt Val
TS1	1982	—	Centesimo. 0.4000 Gold. The 1982 series 1-50 Centesimos were struck as uniface trial strikes in 400 Gold outside the normal minting facility without consent from the National Bank or authorization from the Government of Panama.	250
TS2	1982	—	Centesimo. 0.4000 Gold. Obverse piefort.	250
TS3	1982	—	5 Centesimos. 0.4000 Gold. Reverse piefort	300
TS4	1982	—	5 Centesimos. 0.4000 Gold. Obverse piefort	30,000
TS5	1982	—	1/10 Balboa. 0.4000 Gold. Reverse piefort	375
TS6	1982	—	1/10 Balboa. 0.4000 Gold. Obverse piefort	375
TS7	1982	—	1/4 Balboa. 0.4000 Gold. Reverse piefort	500
TS8	1982	—	1/4 Balboa. 0.4000 Gold. Obverse piefort	500
TS9	1982	—	50 Centesimos. 0.4000 Gold. Reverse piefort	500
TS10	1982	—	50 Centesimos. 0.4000 Gold. Obverse piefort	500

MINT SETS

KM#	Date	Mintage	Identification	Issue Price	Mkt Val
MS1	1975 (8)	1,410	KM33.1-40.1	25.00	85.00

PROOF SETS

KM#	Date	Mintage	Identification	Issue Price	Mkt Val
PS1	1904 (4)	12	KM2-5	—	9,000
PS2	1930 (3)	20	KM10.1-12.1	—	4,650
PS3	1962 (5)	25	KM10.2-12.2, 22, 23.2	—	2,850
PS4	1966 (6)	12,701	KM10a-11a, 12a.1, 22, 23.2, 27	15.25	28.00
PS5	1967 (6)	19,983	KM10a-11a, 12a.1, 22, 23.2, 27	15.25	28.00
PS6	1968 (6)	23,210	KM10a-11a, 12a.1, 22, 23.2, 27	15.25	28.00
PS7	1969 (6)	14,000	KM10a-11a, 12a.1, 22, 23.2, 27	15.25	28.00
PS8	1970 (6)	9,528	KM10a-11a, 12a.1, 22, 23.2, 27	15.25	28.00
PS9	1971 (6)	10,696	KM10a-11a, 12a.1, 22, 23.2, 27	15.25	28.00
PS10	1972 (6)	13,322	KM10a-11a, 12a.1, 22, 23.2, 27	15.25	28.00
PS11	1973 (6)	16,946	KM10a-11a, 12b, 22, 23.2, 27	17.50	28.00
PS12	1974 (6)	17,521	KM10a-11a, 12b, 22, 23.2, 27	17.50	28.00
PS13	1975 (9)	37,041	KM31, 33.1-38.1, 39.1a-40.1a	130	85.00
PS14	1975 (8)	4,057	KM33.1-38.1, 39.1a-40.1a	50.00	40.00
PS15	1976 (9)	10,610	KM31, 33.1-38.1, 39.1a-40.1a	102	95.00
PS16	1976 (8)	1,792	KM33.1-38.1, 39.1a-40.1a	50.00	45.00
PS17	1976 (2)	11,479	KM31, 34.1	51.00	60.00
PS18	1977 (9)	8,093	KM33.1-38.1, 39.1a-40.1a, 44	100	100
PS19	1977 (8)	1,455	KM33.1-38.1, 39.1a-40.1a	50.00	60.00
PS20	1978 (9)	9,667	KM45-50, 51a, 52a, 54	110	120
PS21	1978 (8)	1,122	KM45-50, 51a, 52a	—	50.00
PS22	1979 (9)	4,974	KM33.1-38.1, 39.1a-40.1a, 44	132	110
PS23	1979 (8)	975	KM33.1-38.1, 39.1a-40.1a	60.00	50.00
PS24	1979 (2)	1,775	KM58-59	125	75.00
PS25	1980 (9)	1,686	KM33.2-38.2, 39.3-40.3, 65	287	175
PS26	1980 (8)	943	KM33.2-38.2, 39.3-40.3	87.00	70.00
PS27	1981 (9)	1,279	KM33.1-38.1, 39.1b-40.1b, 71	212	180
PS28	1981 (8)	694	KM33.1-38.1, 39.1b-40.1b	87.00	65.00
PS29	1982 (9)	746	KM33.1-38.1, 39.1b-40.1b, 80	212	300
PS30	1982 (9)	—	Error set: KM33.1-38.1, 39.1b, 40.4, 80	212	250

KM#	Date	Mintage	Identification	Issue Price	Mkt Val
PS31	1982 (8)	734	KM33.1-38.1, 39.1b, 40.1b	87.00	120
PS32	1982 (8)	—	Error set: KM33.1-38.1, 39.1b, 40.4	—	150
PS33	1983 (9)	—	KM22, 85-91, 93	87.00	150
PS34	1983 (8)	—	KM22, 85-91	—	100
PS35	1984 (9)	—	KM22, 85-91, 98	—	250
PS36	1984 (8)	—	KM22, 85-91	72.00	120
PS37	1985 (8)	765	KM22, 85-90, 104	72.00	225
PS39	1993 (4)	—	KM10a-11a, 12a.1, 23.2	—	1,350

PALO SECO

Palo Seco Leper Colony was established in Balboa, Canal Zone in 1907. It is known today as Palo Seco Hospital. The original issue of tokens totaled \$1,800.00 of which \$1,492.75 was destroyed on November 28, 1955. The issue was backed by United States Currency and was replaced by United States circulation coinage.

COLONY

LEPROSARIUM TOKEN COINAGE



KM# Tn1 CENT

Brass, 19 mm. **Obv:** Square center hole **Rev:** Square center hole divides values

Date	Mintage	VG	F	VF	XF	Unc
ND(1919)	—	75.00	150	250	—	—



KM# Tn2 5 CENTS

Brass, 21 mm. **Obv:** Square center hole divides legend **Rev:** Square center hole divides values

Date	Mintage	VG	F	VF	XF	Unc
ND(1919)	—	100	175	300	—	—



KM# Tn3 10 CENTS

Aluminum, 18 mm. **Obv:** Center hole divides legend **Rev:** Center hole divides values

Date	Mintage	VG	F	VF	XF	Unc
ND(1919)	—	125	200	400	—	—



KM# Tn4 25 CENTS

Aluminum, 24 mm. **Obv:** Center hole divides legend **Rev:** Center hole divides values

Date	Mintage	VG	F	VF	XF	Unc
ND(1919)	—	150	250	500	—	—



KM# Tn5 50 CENTS

Aluminum, 30.5 mm. **Obv:** Center hole divides legend **Rev:** Center hole divides values

Date	Mintage	VG	F	VF	XF	Unc
ND(1919)	—	400	600	1,000	—	—



KM# Tn6 DOLLAR

Aluminum, 38 mm. **Obv:** Center hole divides legend **Rev:** Center hole divides values

Date	Mintage	VG	F	VF	XF	Unc
ND(1919)	—	600	900	1,500	—	—



Papua New Guinea occupies the eastern half of the island of New Guinea. It lies north of Australia near the equator and borders on West Irian. The country, which includes nearby Bismark archipelago, Buka and Bougainville, has an area of 178,260 sq. mi. (461,690 sq. km.) and a population of 3.7 million that is divided into more than 1,000 separate tribes speaking more than 700 mutually unintelligible languages. Capital: Port Moresby. The economy is agricultural, and exports copra, rubber, cocoa, coffee, tea, gold and copper

In 1884 Germany annexed the area known as German New Guinea (also Neu Guinea or Kaiser Wilhelm'sland) comprising the northern section of eastern New Guinea, and granted its administration and development to the Neu-Guinea Compagnie. Administration reverted to Germany in 1889 following the failure of the company to exercise adequate administration. While a German protectorate, German New Guinea had an area of 92,159 sq. mi. (238,692 sq. km.) and a population of about 250,000. Capital: Herberstshohe, 1 of 4 capitals of German New Guinea. The seat of government was transferred to Rabaul in 1910. Copra was the chief crop.

Australian troops occupied German New Guinea in Aug. 1914, shortly after Great Britain declared war on Germany. It was mandated to Australia by the League of Nations in 1920, known as the Territory of New Guinea. The territory was invaded and most of it was occupied by Japan in 1942. Following the Japanese surrender, it came under U.N. trusteeship, Dec. 13, 1946, with Australia as the administering power.

The Papua and New Guinea act, 1949, provided for the government of Papua and New Guinea as one administrative unit. On Dec. 1, 1973, Papua New Guinea became self-governing with Australia retaining responsibility for defense and foreign affairs. Full independence was achieved on Sept. 16, 1975. Papua New Guinea is a member of the Commonwealth of Nations. Elizabeth II is Head of State.

MINT MARK

FM - Franklin Mint, U.S.A.

NOTE: From 1975-1985 the Franklin Mint produced coinage in up to 3 different qualities. Qualities of issue are designated in () after each date and are defined as follows:

(M) MATTE - Normal circulation strike or a dull finish produced by sandblasting special uncirculated (polish finish) or proof quality dies.

(U) SPECIAL UNCIRCULATED - Polished or prooflike in appearance without any frosted features.

(P) PROOF - The highest quality obtainable having mirror-like fields and frosted features.

MONETARY SYSTEM

100 Toea = 1 Kina

STANDARD COINAGE

100 Toea = 1 Kina



KM# 1 TOEA

2,0000 g., Bronze, 17.65 mm. **Obv:** National emblem **Rev:** Butterfly and value

Date	Mintage	F	VF	XF	Unc	BU
1975	14,400,000	—	—	0.15	0.35	1.00
1975FM (M)	83,000	—	—	—	0.45	1.00

Date	Mintage	F	VF	XF	Unc	BU
1975FM (U)	4,134	—	—	—	1.00	1.50
1975FM (P)	67,000	Value: 1.00	—	—	—	—
1976	25,175,000	—	—	—	0.35	1.00
1976FM (M)	84,000	—	—	—	0.35	1.00
1976FM (U)	976	—	—	—	1.00	1.50
1976FM (P)	16,000	Value: 1.00	—	—	—	—
1977FM (M)	84,000	—	—	—	0.35	1.00
1977FM (U)	603	—	—	—	1.50	2.50
1977FM (P)	7,721	Value: 1.25	—	—	—	—
1978	—	—	—	—	0.35	1.00
1978FM (M)	83,000	—	—	—	0.35	1.00
1978FM (U)	777	—	—	—	1.00	1.50
1978FM (P)	5,540	Value: 1.50	—	—	—	—
1979FM (M)	84,000	—	—	—	0.35	1.00
1979FM (U)	1,366	—	—	—	1.00	1.50
1979FM (P)	2,728	Value: 1.50	—	—	—	—
1980FM (U)	1,160	—	—	—	1.00	1.50
1980FM (P)	2,125	Value: 1.50	—	—	—	—
1981FM (P)	10,000	Value: 1.25	—	—	—	—
1981	—	—	—	—	1.00	1.50
1981FM (M)	—	—	—	—	0.35	1.00
1982FM (M)	—	—	—	—	1.00	1.50
1982FM (P)	—	Value: 2.25	—	—	—	—
1983	—	—	—	—	0.45	1.25
1983FM (U)	360	—	—	—	1.00	1.50
1983FM (P)	—	Value: 2.25	—	—	—	—
1984	—	—	—	—	0.45	1.25
1984FM (P)	—	Value: 2.25	—	—	—	—
1987	—	—	—	—	0.45	1.25
1990	—	—	—	—	0.45	1.25
1995	—	—	—	—	0.45	1.25

KM# 2 2 TOEA

4,0000 g., Bronze, 21.72 mm. **Obv:** National emblem **Rev:** Lion fish

Date	Mintage	F	VF	XF	Unc	BU
1975	11,400,000	—	—	0.10	0.60	1.00
1975FM (M)	42,000	—	—	—	0.65	1.00
1975FM (U)	4,134	—	—	—	1.00	1.50
1975FM (P)	67,000	Value: 1.50	—	—	—	—
1976	15,175,000	—	—	0.10	0.50	1.00
1976FM (M)	42,000	—	—	—	0.50	1.00
1976FM (U)	976	—	—	—	1.00	1.50
1976FM (P)	16,000	Value: 1.50	—	—	—	—
1977FM (M)	42,000	—	—	—	0.50	1.00
1977FM (U)	603	—	—	—	1.50	2.50
1977FM (P)	7,721	Value: 1.75	—	—	—	—
1978	—	—	—	—	0.50	1.00
1978FM (M)	42,000	—	—	—	0.50	1.00
1978FM (U)	777	—	—	—	1.00	1.50
1978FM (P)	5,540	Value: 1.75	—	—	—	—
1979FM (M)	42,000	—	—	—	0.50	1.00
1979FM (U)	1,366	—	—	—	1.00	1.50
1979FM (P)	2,728	Value: 1.75	—	—	—	—
1980FM (U)	1,160	—	—	—	1.00	1.50
1980FM (P)	2,125	Value: 1.75	—	—	—	—
1981	—	—	—	—	0.50	1.25
1981FM (P)	10,000	Value: 1.50	—	—	—	—
1982FM (M)	—	—	—	—	1.00	1.50
1982FM (P)	—	Value: 2.50	—	—	—	—
1983	—	—	—	—	0.50	1.25
1983FM (U)	360	—	—	—	1.50	2.50
1983FM (P)	—	Value: 2.50	—	—	—	—
1984	—	—	—	—	0.50	1.25
1984 Proof	—	Value: 2.50	—	—	—	—
1987	—	—	—	—	0.50	1.25
1990	—	—	—	—	0.50	1.25
1995	—	—	—	—	0.50	1.25
1996	—	—	—	—	0.50	1.25

KM# 3 5 TOEA

3,0000 g., Copper-Nickel, 19.53 mm. **Obv:** National emblem **Rev:** Plateless turtle

Date	Mintage	F	VF	XF	Unc	BU
1975	11,000,000	—	0.15	0.25	0.75	2.00
1975FM (M)	17,000	—	—	—	0.75	2.00
1975FM (U)	4,134	—	—	—	1.25	3.00
1975FM (P)	67,000	Value: 2.00	—	—	—	—
1976	24,000,000	—	0.15	0.25	0.75	2.00
1976FM (M)	17,000	—	—	—	0.75	3.00
1976FM (U)	976	—	—	—	1.25	3.00
1976FM (P)	16,000	Value: 2.00	—	—	—	—
1977FM (M)	17,000	—	—	—	0.75	2.00
1977FM (U)	603	—	—	—	1.75	3.00
1977FM (P)	7,721	Value: 2.25	—	—	—	—
1978	2,000	—	—	—	2.50	3.00

KM# 4 10 TOEA

5,6700 g., Copper-Nickel, 23.72 mm. **Obv:** National emblem **Rev:** Cuscut and value

Date	Mintage	F	VF	XF	Unc	BU
1975	8,600,000	—	0.20	0.35	0.65	1.50
1975FM (M)	8,300	—	—	—	1.00	1.75
1975FM (U)	4,134	—	—	—	1.50	2.00
1975FM (P)	67,000	Value: 2.00	—	—	—	—
1976	—	—	0.20	0.35	0.65	1.50
1976FM (M)	8,300	—	—	—	1.00	1.75
1976FM (U)	976	—	—	—	1.50	2.00
1976FM (P)	16,000	Value: 2.00	—	—	—	—
1977FM (M)	8,300	—	—	—	1.00	1.75
1977FM (U)	603	—	—	—	2.25	2.75
1977FM (P)	7,721	Value: 2.50	—	—	—	—
1978FM (M)	8,300	—	—	—	1.00	1.75
1978FM (U)	777	—	—	—	1.50	2.00
1978FM (P)	5,540	Value: 2.75	—	—	—	—
1979FM (M)	8,300	—	—	—	1.00	1.75
1979FM (U)	1,366	—	—	—	1.50	2.00
1979FM (P)	2,728	Value: 2.75	—	—	—	—
1980FM (U)	1,160	—	—	—	1.50	2.00
1980FM (P)	2,125	Value: 2.75	—	—	—	—
1981FM (P)	10,000	Value: 2.75	—	—	—	—
1982FM (M)	—	—	—	—	1.50	2.00
1982FM (P)	—	Value: 3.50	—	—	—	—
1983FM (U)	360	—	—	—	2.50	3.00
1983FM (P)	—	Value: 3.50	—	—	—	—
1984FM (P)	—	Value: 3.50	—	—	—	—
1995	—	—	—	—	1.50	2.00
1996	—	—	—	—	1.50	2.00
1999	—	—	—	—	1.50	2.00

KM# 5 20 TOEA

11,3000 g., Copper-Nickel, 28.65 mm. **Obv:** National emblem **Rev:** Bennett's Cassowary and value

Date	Mintage	F	VF	XF	Unc	BU
1975	15,500,000	—	0.30	0.65	1.25	1.75
1975FM (M)	4,150	—	—	—	1.50	2.00
1975FM (U)	4,134	—	—	—	1.50	2.00
1975FM (P)	67,000	Value: 2.50	—	—	—	—
1976FM (M)	4,150	—	—	—	1.50	2.00
1976FM (U)	976	—	—	—	1.75	2.25
1976FM (P)	16,000	Value: 2.50	—	—	—	—
1977FM (M)	4,150	—	—	—	1.75	2.25
1977FM (U)	603	—	—	—	2.25	2.75
1977FM (P)	7,721	Value: 3.00	—	—	—	—
1978	2,500,000	—	0.35	0.70	1.25	1.75
1978FM (M)	4,150	—	—	—	1.50	2.00
1978FM (U)	777	—	—	—	1.75	2.25
1978FM (P)	5,540	Value: 3.00	—	—	—	—
1979FM (M)	4,150	—	—	—	1.50	2.00
1979FM (U)	1,366	—	—	—	1.75	2.25
1979FM (P)	2,728	Value: 3.00	—	—	—	—
1980FM (U)	1,160	—	—	—	1.75	2.25
1980FM (P)	2,125	Value: 3.00	—	—	—	—
1981	—	—	0.25	0.50	1.25	1.50

Date	Mintage	F	VF	XF	Unc	BU
1981FM (P)	10,000	Value: 2.50	—	—	—	—
1982FM (M)	—	—	—	—	2.00	2.25
1982FM (P)	—	Value: 4.00	—	—	—	—
1983FM (U)	360	—	—	—	3.00	3.50
1983FM (P)	—	Value: 4.00	—	—	—	—
1984	—	—	0.25	0.50	1.25	1.50
1984FM (P)	—	Value: 4.00	—	—	—	—
1987	—	—	0.25	0.50	1.25	1.50
1990	—	—	0.25	0.50	1.25	1.50
1995	—	—	0.25	0.50	1.25	1.50
1998	—	—	0.25	0.50	1.25	1.50
1999	—	—	0.25	0.50	1.25	1.50



KM# 15 50 TOEA

Copper-Nickel **Subject:** South Pacific Festival of Arts **Obv:** National emblem **Rev:** Design divides circles

Date	Mintage	F	VF	XF	Unc	BU
1980	—	—	0.75	1.25	2.50	—
1980FM (U)	1,160	—	—	—	10.00	—
1980FM (P)	2,125	Value: 6.50	—	—	—	—



KM# 31 50 TOEA

Copper-Nickel **Subject:** 9th South Pacific Games **Obv:** National emblem **Rev:** Games emblem

Date	Mintage	F	VF	XF	Unc	BU
1991	25,000	—	—	—	4.00	—



KM# 41 50 TOEA

13.6300 g., Copper Nickel, 30 mm. **Subject:** Silver Jubilee of Bank **Obv:** National emblem **Rev:** Symbolic design **Edge:** Reeded

Date	Mintage	F	VF	XF	Unc	BU
1998	—	—	—	—	4.50	—



KM# 6 KINA

Copper-Nickel, 33 mm. **Obv:** Symbolic design around center hole **Rev:** Crocodiles flank center hole

Date	Mintage	F	VF	XF	Unc	BU
1975	2,000,000	—	1.35	2.00	3.50	7.50
1975FM (U)	4,134	—	—	—	3.50	7.50
1975FM (M)	829	—	—	—	8.50	9.50
1975FM (P)	67,000	Value: 5.00	—	—	—	—
1976FM (M)	829	—	—	—	8.50	9.50
1976FM (U)	976	—	—	—	3.50	7.50
1976FM (P)	16,000	Value: 5.00	—	—	—	—
1977FM (M)	829	—	—	—	8.50	9.50
1977FM (U)	603	—	—	—	12.50	13.50
1977FM (P)	7,721	Value: 6.00	—	—	—	—
1978FM (M)	829	—	—	—	8.50	9.50
1978FM (U)	777	—	—	—	3.50	6.00
1978FM (P)	5,540	Value: 5.00	—	—	—	—
1979FM (M)	829	—	—	—	8.50	9.50

Date	Mintage	F	VF	XF	Unc	BU
1979FM (U)	1,366	—	—	—	3.50	6.50
1979FM (P)	2,728	Value: 6.00	—	—	—	—
1980FM (U)	1,160	—	—	—	3.50	6.50
1980FM (P)	2,125	Value: 5.00	—	—	—	—
1981FM (P)	10,000	Value: 5.00	—	—	—	—
1982FM (M)	—	—	—	—	3.50	6.50
1982FM (P)	—	Value: 7.50	—	—	—	—
1983FM (U)	360	—	—	—	14.50	15.50
1983FM (P)	—	Value: 7.00	—	—	—	—
1984FM (P)	—	Value: 7.00	—	—	—	—
1995	—	—	—	—	3.50	6.00
1996	—	—	—	—	3.50	6.00
1998	—	—	—	—	3.50	6.00
1999	—	—	—	—	3.50	6.00



KM# 7 5 KINA

Copper-Nickel, 40 mm. **Obv:** National emblem **Rev:** New Guinea eagle

Date	Mintage	F	VF	XF	Unc	BU
1975FM (M)	166	—	—	—	32.00	—
1975FM (U)	4,134	—	—	—	6.50	—
1976FM (M)	166	—	—	—	32.00	—
1976FM (U)	976	—	—	—	8.50	—
1977FM (M)	166	—	—	—	32.00	—
1977FM (U)	603	—	—	—	18.00	—
1978FM (M)	166	—	—	—	32.00	—
1978FM (U)	777	—	—	—	10.00	—
1979FM (M)	166	—	—	—	32.00	—
1979FM (U)	1,366	—	—	—	7.50	—
1980FM (U)	1,160	—	—	—	7.50	—

KM# 7a 5 KINA

27.6000 g., 0.5000 Silver 0.4437 oz. ASW, 40 mm. **Obv:** National emblem **Rev:** New Guinea eagle

Date	Mintage	F	VF	XF	Unc	BU
1975FM (P)	67,000	Value: 8.50	—	—	—	—
1976FM (P)	16,000	Value: 8.50	—	—	—	—
1977FM (P)	7,721	Value: 8.00	—	—	—	—
1978FM (P)	5,540	Value: 8.00	—	—	—	—
1979FM (P)	2,728	Value: 8.50	—	—	—	—
1980FM (P)	2,125	Value: 9.00	—	—	—	—



KM# 18 5 KINA

28.2800 g., 0.5000 Silver 0.4546 oz. ASW **Series:** International Year of the Child **Obv:** National emblem **Rev:** Kneeling figure holding fish

Date	Mintage	F	VF	XF	Unc	BU
1981	8,775	—	—	—	10.00	—



KM# 20 5 KINA

Copper-Nickel, 40 mm. **Subject:** Defense of the Kokoda Trail **Obv:** National emblem **Rev:** Standing figures

Date	Mintage	F	VF	XF	Unc	BU
1982FM (M)	—	—	—	—	3.50	—

KM# 20a 5 KINA

28.2800 g., 0.9250 Silver 0.8410 oz. ASW, 40 mm. **Subject:** Defense of the Kokoda Trail **Obv:** National emblem **Rev:** Standing figures

Date	Mintage	F	VF	XF	Unc	BU
1982FM (P)	1,795	Value: 17.50	—	—	—	—

KM# 23 5 KINA

Copper-Nickel, 40 mm. **Subject:** 10th Anniversary - Bank of Papua New Guinea **Obv:** National emblem **Rev:** Bank divides symbolic design above and value below

Date	Mintage	F	VF	XF	Unc	BU
1983FM (U)	360	—	—	—	7.50	—



KM# 23a 5 KINA

28.2800 g., 0.9250 Silver 0.8410 oz. ASW, 40 mm. **Subject:** 10th Anniversary - Bank of Papua New Guinea **Obv:** National emblem **Rev:** Bank divides symbolic design above and value below

Date	Mintage	F	VF	XF	Unc	BU
1983FM (P)	673	Value: 20.00	—	—	—	—



KM# 25 5 KINA

28.2800 g., 0.9250 Silver 0.8410 oz. ASW, 40 mm. **Subject:** New Parliament Building **Obv:** National emblem **Rev:** Building **Note:** Prev. KM#25a.

Date	Mintage	F	VF	XF	Unc	BU
1984FM (P) Proof	—	Value: 18.50	—	—	—	—



KM# 28 5 KINA

28.2800 g., 0.9250 Silver 0.8410 oz. ASW **Series:** Decade for Women **Obv:** National emblem **Rev:** Half-figure picking berries off branch

Date	Mintage	F	VF	XF	Unc	BU
1984FM Proof	1,050	Value: 17.50	—	—	—	—

KM# 34 5 KINA

23.3300 g., 0.9250 Silver 0.6938 oz. ASW **Obv:** National emblem **Rev:** Queen Alexandra butterfly (o. alexandrae)

Date	Mintage	F	VF	XF	Unc	BU	
1992FM	500	—	—	—	50.00	—	
1992FM (P)	—	Value: 80.00					—



KM# 37 5 KINA

27.7800 g., 0.9000 Silver 0.8038 oz. ASW **Subject:** Centennial of First Coinage **Obv:** National emblem within sprigs **Rev:** Raggiana Bird of Paradise

Date	Mintage	F	VF	XF	Unc	BU	
ND(1994) Proof	7,500	Value: 35.00					—



KM# 39 5 KINA

31.4700 g., 0.9250 Silver 0.9359 oz. ASW **Series:** Endangered Wildlife **Obv:** National emblem **Rev:** Two Ribbon Sweetlips fish

Date	Mintage	F	VF	XF	Unc	BU	
1997 Proof	10,000	Value: 28.00					—



KM# 43 5 KINA

31.5000 g., 0.9250 Silver 0.9368 oz. ASW, 38.6 mm. **Obv:** National emblem **Rev:** Sailing ship **Edge:** Reeded

Date	Mintage	F	VF	XF	Unc	BU	
1997 Proof	—	Value: 20.00					—



KM# 44 5 KINA

31.4300 g., 0.9250 Silver 0.9347 oz. ASW, 38.6 mm. **Subject:** Green Tree Python **Obv:** National emblem **Rev:** Snake in tree **Edge:** Reeded

Date	Mintage	F	VF	XF	Unc	BU	
1997	—	—	—	—	—	—	
1998 Proof	—	Value: 50.00					—



KM# 47 5 KINA

31.3500 g., 0.9250 Silver 0.9323 oz. ASW, 38.6 mm. **Subject:** British Queen Mother **Obv:** National emblem **Rev:** Cameo above Sandringham Palace **Edge:** Reeded

Date	Mintage	F	VF	XF	Unc	BU	
1997 Proof	—	Value: 20.00					—



KM# 40 5 KINA

20.0000 g., 0.9000 Silver 0.5787 oz. ASW **Series:** Olympic Games 2000 **Obv:** National emblem **Rev:** Sailboarder

Date	Mintage	F	VF	XF	Unc	BU	
1997 Proof	—	Value: 14.50					—



KM# 45 5 KINA

31.8500 g., 0.9250 Silver 0.9472 oz. ASW, 38.6 mm. **Subject:** Queen Mother **Obv:** National emblem **Rev:** Investiture of Prince Charles **Edge:** Reeded

Date	Mintage	F	VF	XF	Unc	BU	
1998 Proof	—	Value: 20.00					—

KM# 48 5 KINA

31.5300 g., 0.9250 Silver 0.9376 oz. ASW, 38.6 mm. **Subject:** Princess Diana **Obv:** National emblem **Rev:** Diana and Bishop Tutu **Edge:** Reeded

Date	Mintage	F	VF	XF	Unc	BU	
1998 Proof	—	Value: 25.00					—



KM# 8 10 KINA

Copper-Nickel, 45 mm. **Obv:** National emblem **Rev:** Raggiana Bird of Paradise

Date	Mintage	F	VF	XF	Unc	BU
1975FM (M)	82	—	—	—	60.00	—
1975FM (U)	4,134	—	—	—	10.00	—
1976FM (M)	82	—	—	—	60.00	—
1976FM (U)	976	—	—	—	12.00	—
1978FM (M)	168	—	—	—	50.00	—
1978FM (U)	777	—	—	—	15.00	—
1979FM (M)	82	—	—	—	60.00	—
1979FM (U)	1,366	—	—	—	10.00	—
1980FM (U)	776	—	—	—	12.50	—
1983FM (U)	360	—	—	—	15.00	—

KM# 8a 10 KINA

41.6000 g., 0.9250 Silver 1.2371 oz. ASW, 45 mm. **Obv:** National emblem **Rev:** Raggiana Bird of Paradise

Date	Mintage	F	VF	XF	Unc	BU	
1975FM (P)	79,000	Value: 25.00					—
1976FM (P)	21,000	Value: 25.00					—
1978FM (P)	7,352	Value: 25.00					—
1979FM (P)	4,147	Value: 25.00					—
1980FM (P)	2,752	Value: 28.00					—
1983FM (P)	1,025	Value: 28.00					—

KM# 8a.1 10 KINA

40.6000 g., 0.9250 Silver 1.2074 oz. ASW, 42 mm. **Subject:** Reduced size **Obv:** National emblem **Rev:** Raggiana Bird of Paradise **Edge:** Reeded

Date	Mintage	F	VF	XF	Unc	BU	
1983FM Proof	1,025	Value: 32.50					—



KM# 11 10 KINA

Copper-Nickel, 45 mm. **Subject:** Silver Jubilee of Queen Elizabeth II **Obv:** National emblem **Rev:** Young bust right

Date	Mintage	F	VF	XF	Unc	BU
1977FM (M)	82	—	—	—	50.00	—
1977FM (U)	603	—	—	—	15.00	—

KM# 11a 10 KINA

40.0000 g., 0.9250 Silver 1.1895 oz. ASW, 45 mm. **Subject:** Silver Jubilee of Queen Elizabeth II **Obv:** National emblem **Rev:** Young bust right

Date	Mintage	F	VF	XF	Unc	BU	
1977FM (P)	14,000	Value: 25.00					—



KM# 21 10 KINA

Copper-Nickel, 45 mm. **Subject:** Royal visit **Obv:** National emblem **Rev:** Conjoined heads right

Date	Mintage	F	VF	XF	Unc	BU
1982FM (M)	—	—	—	—	6.50	—

KM# 21a 10 KINA

40.5000 g., 0.9250 Silver 1.2044 oz. ASW, 45 mm. **Subject:** Royal visit **Obv:** National emblem **Rev:** Conjoined heads right

Date	Mintage	F	VF	XF	Unc	BU	
1982FM (P)	1,185	Value: 27.50					—



KM# 26 10 KINA

35.6000 g., 0.9250 Silver 1.0587 oz. ASW **Subject:** Papal visit **Obv:** National emblem **Rev:** Pope with arms outstretched with national arms above **Note:** Prev. KM#26a.

Date	Mintage	F	VF	XF	Unc	BU	
1984FM (P)	597	Value: 30.00					—



KM# 30 10 KINA

42.1200 g., 0.9250 Silver 1.2526 oz. ASW **Subject:** 9th South Pacific Games **Obv:** National emblem **Rev:** Assorted olympic athletes around emblem

Date	Mintage	F	VF	XF	Unc	BU
1991 Proof	1,971					Value: 30.00



KM# 33 10 KINA

1.5710 g., 0.9990 Gold 0.0505 oz. AGW **Obv:** National emblem **Rev:** Butterfly

Date	Mintage	F	VF	XF	Unc	BU
1992 Proof	—					Value: 60.00

KM# 33a 10 KINA

1.5710 g., 0.9950 Platinum 0.0503 oz. APW **Obv:** National emblem **Rev:** Butterfly

Date	Mintage	F	VF	XF	Unc	BU
1992 Proof	—					Value: 110



KM# 36 25 KINA

136.0000 g., 0.9250 Silver And Enamel 4.0444 oz., 63 mm. **Obv:** National emblem within wreath **Rev:** Raggiana Bird of Paradise **Note:** Illustration reduced.

Date	Mintage	F	VF	XF	Unc	BU
ND(1994) Proof	1,000					Value: 145

KM# 42 50 KINA

6.2200 g., 0.9000 Gold 0.1800 oz. AGW, 21.9 mm. **Obv:** Crowned head right **Rev:** Golden butterfly and value **Edge:** Reeded

Date	Mintage	F	VF	XF	Unc	BU
1993 Proof	—					Value: 175

KM# 38 50 KINA

7.9700 g., 0.9000 Gold 0.2306 oz. AGW **Subject:** Centennial of First Coinage **Obv:** National emblem within wreath **Rev:** Bird of Paradise **Note:** Similar to 5 Kina, KM#37.

Date	Mintage	F	VF	XF	Unc	BU
1994 Proof-like	100					220
1994 Proof	1,500					Value: 225



KM# 46 10 KINA

155.5000 g., 0.9990 Silver 4.9942 oz. ASW, 64.9 mm. **Subject:** Queen Mother **Obv:** National emblem **Rev:** Queen Mary with the Duchess of York **Edge:** Reeded **Note:** Illustration reduced.

Date	Mintage	F	VF	XF	Unc	BU
1998 Proof	3,000					Value: 110



KM# 9 100 KINA

9.5700 g., 0.9000 Gold 0.2769 oz. AGW **Subject:** Independence **Obv:** Head 3/4 left **Rev:** Bird of paradise

Date	Mintage	F	VF	XF	Unc	BU
1975FM (M)	100					275
1975FM (U)	8,081					250
1975FM (P)	18,000					Value: 265



KM# 10 100 KINA

9.5700 g., 0.9000 Gold 0.2769 oz. AGW **Subject:** 1st Anniversary of Independence **Obv:** Symbolic design around center hole **Rev:** National emblem above circular designs around center hole

Date	Mintage	F	VF	XF	Unc	BU
1976FM (M)	100					275
1976FM (U)	250					265
1976FM (P)	8,020					Value: 265



KM# 12 100 KINA

9.5700 g., 0.9000 Gold 0.2769 oz. AGW **Obv:** National emblem **Rev:** Papuan hornbill

Date	Mintage	F	VF	XF	Unc	BU
1977FM (M)	100					275
1977FM (U)	362					265
1977FM (P)	3,460					Value: 265



KM# 13 100 KINA

9.5700 g., 0.9000 Gold 0.2769 oz. AGW **Obv:** National emblem **Rev:** Bird-wing butterfly

Date	Mintage	F	VF	XF	Unc	BU
1978FM (U)	400					265
1978FM (P)	4,751					Value: 265



KM# 14 100 KINA

9.5700 g., 0.9000 Gold 0.2769 oz. AGW **Obv:** National emblem **Rev:** Four Faces of the Nation

Date	Mintage	F	VF	XF	Unc	BU
1979FM (M)	102					275
1979FM (U)	286					275
1979FM (P)	3,492					Value: 265



KM# 16 100 KINA

7.8300 g., 0.5000 Gold 0.1259 oz. AGW **Subject:** South Pacific Festival of Arts **Obv:** National emblem **Rev:** Design divides circle

Date	Mintage	F	VF	XF	Unc	BU
1980 Proof	7,500					Value: 125



KM# 17 100 KINA

9.5700 g., 0.9000 Gold 0.2769 oz. AGW **Subject:** 5th Anniversary of Independence **Obv:** National emblem **Rev:** Map and flag

Date	Mintage	F	VF	XF	Unc	BU
1980FM (M)	30					345
1980FM (P)	1,118					Value: 265



KM# 19 100 KINA
 9.5700 g., 0.9000 Gold 0.2769 oz. AGW **Obv:** Head 1/4 left
Rev: Bird of paradise and stars
Date **Mintage** **F** **VF** **XF** **Unc** **BU**
 1981FM (P) 685 Value: 265



KM# 22 100 KINA
 9.5700 g., 0.9000 Gold 0.2769 oz. AGW **Subject:** Royal Visit
Obv: National emblem **Rev:** Conjoined heads right
Date **Mintage** **F** **VF** **XF** **Unc** **BU**
 1982FM (P) 484 Value: 265



KM# 24 100 KINA
 9.5700 g., 0.9000 Gold 0.2769 oz. AGW **Subject:** 10th Anniversary - Bank of Papua New Guinea
Obv: Symbol around center hole **Rev:** National emblem above center hole
Date **Mintage** **F** **VF** **XF** **Unc** **BU**
 1983FM (P) 378 Value: 265



KM# 27 100 KINA
 9.5700 g., 0.9000 Gold 0.2769 oz. AGW **Subject:** 100th Anniversary - Founding of British and German Protectorates
Obv: National emblem **Rev:** Value above flags
Date **Mintage** **F** **VF** **XF** **Unc** **BU**
 1984FM (P) 274 Value: 265



KM# 29 100 KINA
 9.5700 g., 0.9000 Gold 0.2769 oz. AGW **Obv:** National emblem
Rev: Queen Alexandra Butterfly
Date **Mintage** **F** **VF** **XF** **Unc** **BU**
 1990 500 — — — — 275
 1990 Proof Est. 5,000 Value: 265
 1992 Proof Est. 5,000 Value: 265

KM# 29a 100 KINA
 9.5700 g., 0.9950 Platinum 0.3061 oz. APW **Obv:** National emblem
Rev: Queen Alexandra butterfly
Date **Mintage** **F** **VF** **XF** **Unc** **BU**
 1992 500 — — — — 635
 1992 Proof Est. 5,000 Value: 625



KM# 35 100 KINA
 9.5700 g., 0.9000 Gold 0.2769 oz. AGW **Subject:** 9th South Pacific Games
Obv: National emblem **Rev:** Artistic design
Date **Mintage** **F** **VF** **XF** **Unc** **BU**
 1991 Proof 5,000 Value: 265

PIEFORTS

KM# **Date** **Mintage** **Identification** **Mkt Val**
 P1 1982 39 5 Kina. Silver. KM18. 100

MINT SETS

KM#	Date	Mintage	Identification	Issue Price	Mkt Val
MS1	1975FM (8)	4,134	KM1-8	30.00	22.50
MS2	1976FM (8)	976	KM1-8	30.00	35.00
MS3	1977FM (8)	603	KM1-7, 11	30.00	55.00
MS4	1978FM (8)	777	KM#1-8	30.00	35.00
MS5	1979FM (8)	1,366	KM1-8	31.00	30.00
MS6	1980FM (9)	—	KM1-8, 15	35.00	30.00
MS7	1982FM (8)	—	KM1-6, 20, 21	36.00	30.00
MS8	1983FM (8)	360	KM1-6, 8, 23	36.00	30.00

PROOF SETS

KM#	Date	Mintage	Identification	Issue Price	Mkt Val
PS1	1975FM (8)	42,340	KM1-6, 7a, 8a	60.00	27.50
PS2	1976FM (8)	16,323	KM1-6, 7a, 8a	60.00	27.50
PS3	1977FM (8)	7,721	KM1-6, 7a, 11a	60.00	35.00
PS4	1978FM (8)	5,540	KM1-6, 7a, 8a	70.00	40.00
PS5	1979FM (8)	2,728	KM1-6, 7a, 8a	72.00	45.00
PS6	1980FM (9)	—	KM1-6, 7a, 8a, 15	130	60.00
PS7	1981FM (6)	10,000	KM1-6	29.00	10.00
PS8	1982FM (8)	—	KM1-6, 20a, 21a	92.00	90.00
PS9	1983FM (8)	—	KM1-6, 8a.1, 23a	132	100
PS10	1984FM (8)	—	KM1-6, 25, 26	133	100
PS11	1992 (4)	250	KM29a, 33, 33a, 34	—	800



The Republic of Paraguay, a landlocked country in the heart of South America surrounded by Argentina, Bolivia and Brazil, has an area of 157,048 sq. mi. (406,750 sq. km.) and a population of 4.5 million, 95 percent of whom are of mixed Spanish and Indian descent. Capital: Asuncion. The country is predominantly agrarian, with no important mineral deposits or oil reserves. Meat, timber, hides, oilseeds, tobacco and cotton account for 70 percent of Paraguay's export revenue.

Paraguay was first visited by a ship-wrecked Spaniard named Alejo Garcia, in 1524. The interior was explored by Sebastian Cabot in 1527 and 1528, when he sailed up the Parana and Paraguay rivers. Asuncion, which would become the center of a Spanish colonial province embracing much of southern South America, was established by the Spanish explorer Juan de Salazar on Aug. 15, 1537. For 150 years the history of Paraguay was largely the history of the agricultural colonies established by the Jesuits in the south and east to Christianize the Indians. In 1811, following the outbreak of the South American wars of independence, Paraguayan patriots over-threw the local Spanish authorities and proclaimed their country's independence.

During the Triple Alliance War (1864-1870) in which Paraguay faced Argentina, Brazil and Uruguay, Asuncion's ladies gathered in an Assembly on Feb. 24, 1867 and decided to give up their jewelry in order to help the national defense. The President of the Republic, Francisco Solano Lopez accepted the offering and ordered one twentieth of it be used to mint the first Paraguayan gold coins according to the Decree of the 11th of Sept., 1867.

Two dies were made, one by Bouvet, and another by an American, Leonard Charles, while only the die made by Bouvet was eventually used.

MONETARY SYSTEM

100 Centavos (Centesimos) = 1 Peso

MINT MARK

HF - LeLocle (Swiss)

REPUBLIC

DECIMAL COINAGE

100 Centavos (Centesimos) = Peso



KM# 6 5 CENTAVOS
 Copper-Nickel **Obv:** Seated lion with liberty cap on pole, date below **Obv. Leg.:** REPUBLICA DEL PARAGUAY **Rev:** Value within wreath
Date **Mintage** **F** **VF** **XF** **Unc** **BU**
 1903 600,000 2.00 8.00 25.00 75.00 —



KM# 9 5 CENTAVOS
 Copper-Nickel **Obv:** Radiant star within wreath **Rev:** Value within flower chain
Date **Mintage** **F** **VF** **XF** **Unc** **BU**
 1908 400,000 2.50 8.00 30.00 75.00 —



KM# 7 10 CENTAVOS
 Copper-Nickel **Obv:** Seated lion with liberty cap on pole, date below **Obv. Leg.:** REPUBLICA DEL PARAGUAY **Rev:** Value within wreath
Date **Mintage** **F** **VF** **XF** **Unc** **BU**
 1903 1,200,000 1.50 4.00 15.00 35.00 —



KM# 10 10 CENTAVOS
 Copper-Nickel **Obv:** Radiant star within wreath **Rev:** Value within flower chain
Date **Mintage** **F** **VF** **XF** **Unc** **BU**
 1908 800,000 2.50 6.50 25.00 75.00 —



KM# 8 20 CENTAVOS
 Copper-Nickel **Obv:** Seated lion with liberty cap on pole, date below **Obv. Leg.:** REPUBLICA DEL PARAGUAY **Rev:** Value within wreath
Date **Mintage** **F** **VF** **XF** **Unc** **BU**
 1903 750,000 1.50 4.00 20.00 65.00 —



KM# 11 20 CENTAVOS
 Copper-Nickel **Obv:** Radiant star within wreath **Rev:** Value within wreath
Date **Mintage** **F** **VF** **XF** **Unc** **BU**
 1908 1,000,000 2.50 7.00 35.00 80.00 —



KM# 12 50 CENTAVOS
 2.0000 g., Copper-Nickel **Obv:** Radiant star within wreath **Rev:** Value within wreath
Date **Mintage** **F** **VF** **XF** **Unc** **BU**
 1925 4,000,000 0.50 1.50 5.00 15.00 —

REFORM COINAGE

100 Centimos = 1 Guarani



KM# 15 50 CENTAVOS
 Aluminum Obv: Radiant star within wreath Rev: Value
 Date Mintage F VF XF Unc BU
 1938 400,000 0.50 1.00 3.50 10.00 —



KM# 13 PESO
 2.9300 g., Copper-Nickel Obv: Radiant star within wreath Rev: Value
 Date Mintage F VF XF Unc BU
 1925 3,500,000 0.50 1.00 5.00 10.00 —



KM# 16 PESO
 Aluminum Obv: Radiant star within wreath Rev: Value
 Date Mintage F VF XF Unc BU
 1938 — 0.50 1.50 3.00 8.00 —



KM# 14 2 PESOS
 Copper-Nickel Obv: Radiant star within wreath Rev: Value
 Date Mintage F VF XF Unc BU
 1925 2,500,000 0.50 1.00 6.00 12.00 —



KM# 17 2 PESOS
 1.7600 g., Aluminum Obv: Radiant star within wreath Rev: Value
 Date Mintage F VF XF Unc BU
 1938 — 0.50 1.50 3.00 10.00 —



KM# 18 5 PESOS
 Copper-Nickel Obv: Radiant star within wreath Rev: Value
 Date Mintage F VF XF Unc BU
 1939 4,000,000 1.00 3.50 10.00 20.00 —



KM# 19 10 PESOS
 Copper-Nickel Obv: Radiant star within wreath Rev: Value
 Date Mintage F VF XF Unc BU
 1939 4,000,000 1.00 2.00 7.00 18.00 —



KM# 20 CENTIMO
 2.0000 g., Aluminum-Bronze Obv: Flower within circle Rev: Value within wreath
 Date Mintage F VF XF Unc BU
 1944 3,500,000 0.10 0.50 1.00 5.00 —
 1948HF 2,000,000 0.10 0.50 1.00 4.00 —
 1950HF 1,096,000 0.10 0.25 0.75 3.00 —



KM# 21 5 CENTIMOS
 Aluminum-Bronze Obv: Passion flower within circle Rev: Value within wreath
 Date Mintage F VF XF Unc BU
 1944 2,195,000 0.10 0.50 1.00 4.00 —
 1947HF 13,111,000 0.10 0.20 0.50 2.00 —



KM# 22 10 CENTIMOS
 Aluminum-Bronze Obv: Orchid within circle Rev: Value within wreath
 Date Mintage F VF XF Unc BU
 1944 975,000 0.25 0.75 3.00 6.00 —
 1947 6,656,000 0.10 0.25 1.00 3.00 —
 1947HF — 0.20 0.50 2.00 5.00 —



KM# 25 10 CENTIMOS
 Aluminum-Bronze Obv: Seated lion with liberty cap on pole within circle Rev: Value within wreath
 Date Mintage F VF XF Unc BU
 1953 5,000,000 0.10 0.15 0.50 1.00 —
 1953 Proof; 1 known — Value: 375
 Note: Medal die rotation



KM# 26 15 CENTIMOS
 Aluminum-Bronze Obv: Seated lion with liberty cap on pole within circle Rev: Value within wreath
 Date Mintage F VF XF Unc BU
 1953 5,000,000 0.10 0.20 0.35 1.00 —
 1953 Proof; 1 known — Value: 375
 Note: Medal die rotation



KM# 23 25 CENTIMOS
 Aluminum-Bronze Obv: Orchid within circle Rev: Value within wreath
 Date Mintage F VF XF Unc BU
 1944 700,000 0.25 1.00 3.00 12.00 —
 1948HF 600,000 0.25 0.75 2.50 9.00 —
 1951HF 1,000,000 0.25 0.75 1.50 5.00 —



KM# 27 25 CENTIMOS
 Aluminum-Bronze Obv: Seated lion with liberty cap on pole within circle Rev: Value within wreath
 Date Mintage F VF XF Unc BU
 1953 2,000,000 0.10 0.15 0.30 1.00 2.00 —
 1953 Proof; 1 known — Value: 450
 Note: Medal die rotation



KM# 24 50 CENTIMOS
 Aluminum-Bronze Obv: Seated lion with liberty cap on pole within circle Rev: Value within wreath
 Date Mintage F VF XF Unc BU
 1944 2,485,000 0.25 1.00 2.00 7.00 —
 1951 2,893,000 0.25 0.50 1.25 3.00 4.00 —



KM# 28 50 CENTIMOS
 Aluminum-Bronze Obv: Seated lion with liberty cap on pole within circle Rev: Value within wreath
 Date Mintage F VF XF Unc BU
 1953 2,000,000 0.10 0.15 0.30 1.00 2.50 —
 1953 Proof; 1 known — Value: 450
 Note: Medal die rotation



KM# 151 GUARANI
 2.9000 g., Stainless Steel Obv: Soldier 3/4 facing Rev: Tobacco plant and value
 Date Mintage F VF XF Unc BU
 1975 10,000,000 — — 0.15 0.50 0.75 —
 1975 Proof 1,000 Value: 6.00 — — — — —
 1976 12,000,000 — — 0.10 0.40 0.65 —
 1976 Proof 1,000 Value: 8.00 — — — — —

KM# 151a GUARANI
 Gold, 18 mm.
 Date Mintage F VF XF Unc BU
 1976 Proof — — — — — —

KM# 165a GUARANI
 Gold, 18 mm.
 Date Mintage F VF XF Unc BU
 1978 Proof — — — — — —
 1980 Proof — — — — — —



KM# 165 GUARANI
 2.6000 g., Stainless Steel Series: F.A.O. Obv: Standing 3/4 figure facing Rev: Plant and value Note: Varieties exist.
 Date Mintage F VF XF Unc BU
 1978 15,000,000 — — 0.15 0.50 0.75 —
 1980 13,000,000 — — 0.15 0.50 0.75 —
 1980 Proof 1,000 Value: 6.00 — — — — —
 1984 15,000,000 — — 0.10 0.30 0.50 —
 1986 15,000,000 — — 0.10 0.30 0.50 —
 1988 15,000,000 — — 0.10 0.30 0.50 —

KM# 192 GUARANI
 1.5000 g., Brass Plated Steel, 15.03 mm. Series: F.A.O. Edge: Reeded
 Date Mintage F VF XF Unc BU
 1992 15,000,000 — — 0.15 0.50 0.75 —
 1993 5,000,000 — — 0.15 0.50 0.75 —



KM# 193 GUARANI

27.0000 g., 0.9250 Silver 0.8029 oz. ASW **Subject:** Encuentro De Dos Mundos **Obv:** National arms within circle of assorted arms **Rev:** Dancer and artistic design within circle

Date	Mintage	F	VF	XF	Unc	BU
1997 Proof	—	Value: 50.00				



KM# 196 GUARANI

27.1000 g., 0.9250 Silver 0.8059 oz. ASW, 40 mm. **Subject:** Ibero-America Series **Obv:** National arms within circle of assorted arms **Rev:** Cowboy on horse **Edge:** Reeded

Date	Mintage	F	VF	XF	Unc	BU
2000 Proof	—	Value: 60.00				



KM# 152 5 GUARANIES

3.8000 g., Stainless Steel, 20 mm. **Obv:** Half-length figure with jug looking right **Rev:** Cotton plant and value

Date	Mintage	F	VF	XF	Unc	BU
1975	7,500,000	—	—	0.15	0.50	0.75
1975 Proof	1,000	Value: 6.00				

KM# 166b 5 GUARANIES

Gold, 20 mm.

Date	Mintage	F	VF	XF	Unc	BU
1978 Proof	—	—	—	—	—	—
1980 Proof	—	—	—	—	—	—



KM# 166 5 GUARANIES

3.8000 g., Stainless Steel, 20 mm. **Series:** F.A.O. **Obv:** Half-length figure with jug looking right **Rev:** Cotton plant and value **Note:** Varieties exist.

Date	Mintage	F	VF	XF	Unc	BU
1978	10,000,000	—	—	0.15	0.60	0.85
1980	12,000,000	—	—	0.15	0.60	0.85
1980 Proof	1,000	Value: 6.00				
1984	15,000,000	—	—	0.10	0.40	0.60
1986	15,000,000	—	—	0.10	0.40	0.60



KM# 166a 5 GUARANIES

1.9500 g., Nickel-Bronze, 16.97 mm. **Series:** F.A.O. **Obv:** Half-length figure with jug looking right **Rev:** Cotton plant and value **Edge:** Reeded

Date	Mintage	F	VF	XF	Unc	BU
1992	15,000,000	—	—	0.10	0.30	0.50



KM# 153 10 GUARANIES

4.5000 g., Stainless Steel, 22 mm. **Obv:** Bust 1/4 left **Rev:** Cow head left and value

Date	Mintage	F	VF	XF	Unc	BU
1975	10,000,000	—	0.10	0.20	0.75	1.00
1975 Proof	1,000	Value: 8.00				
1976	10,000,000	—	0.10	0.20	0.75	1.00
1976 Proof	1,000	Value: 10.00				

KM# 153a 10 GUARANIES

Gold, 22 mm.

Date	Mintage	F	VF	XF	Unc	BU
1976 Proof	—	—	—	—	—	—

KM# 167a 10 GUARANIES

Gold, 22 mm.

Date	Mintage	F	VF	XF	Unc	BU
1978 Proof	—	—	—	—	—	—
1980 Proof	—	—	—	—	—	—



KM# 167 10 GUARANIES

4.5000 g., Stainless Steel, 22 mm. **Series:** F.A.O. **Obv:** Bust 1/4 left **Rev:** Cow head left and value **Note:** Varieties exist.

Date	Mintage	F	VF	XF	Unc	BU
1978	15,000,000	—	0.10	0.20	0.75	1.00
1980	15,000,000	—	0.10	0.20	0.75	1.00
1980 Proof	1,000	Value: 8.00				
1984	20,000,000	—	0.10	0.15	0.50	0.75
1986	35,000,000	—	0.10	0.15	0.50	0.75
1988	40,000,000	—	0.10	0.15	0.50	0.75



KM# 178 10 GUARANIES

2.6900 g., Nickel-Bronze, 19.34 mm. **Series:** F.A.O. **Obv:** Bust 1/4 left **Rev:** Cow head left and value **Edge:** Reeded

Date	Mintage	F	VF	XF	Unc	BU
1990	40,000,000	—	—	0.10	0.40	0.60
1996	20,000,000	—	—	0.10	0.40	0.60



KM# 154 50 GUARANIES

7.4000 g., Stainless Steel, 26.1 mm. **Obv:** Uniformed bust facing **Rev:** Value above dam on the Acaray River

Date	Mintage	F	VF	XF	Unc	BU
1975	9,500,000	0.20	0.40	0.60	1.25	1.50
1975 Proof	1,000	Value: 10.00				

KM# 169a 50 GUARANIES

Gold, 25 mm.

Date	Mintage	F	VF	XF	Unc	BU
1980 Proof	—	—	—	—	—	—



KM# 169 50 GUARANIES

7.4000 g., Stainless Steel, 26.1 mm. **Obv:** Bust of General Estigarribia facing **Obv. Leg.:** REPUBLICA DEL PARAGUAY **Rev:** Acaray River Dam **Note:** Varieties exist.

Date	Mintage	F	VF	XF	Unc	BU
1980	10,700,000	0.20	0.40	0.60	1.25	1.50
1980 Proof	1,000	Value: 10.00				
1986	15,000,000	0.20	0.40	0.60	1.25	1.50
1988	25,000,000	0.20	0.30	0.50	1.00	1.25



KM# 191 50 GUARANIES

3.7700 g., Copper-Zinc-Nickel, 21.69 mm. **Obv:** Bust of Major General J.F. Estigarribia facing **Obv. Leg.:** REPUBLICA DEL PARAGUAY **Rev:** Acary River Dam **Rev. Leg.:** REPRESA ACARAY **Edge:** Reeded

Date	Mintage	F	VF	XF	Unc	BU
1992	35,000,000	—	—	—	0.75	1.00
1995	25,000,000	—	—	—	0.75	1.00
1998	22,000,000	—	—	—	0.75	1.00



KM# 177 100 GUARANIES

10.4500 g., Copper-Zinc-Nickel **Obv:** Bust of General Jose E. Dias facing **Obv. Leg.:** REPUBLICA DEL PARAGUAY **Rev:** Ruins of Humaita **Rev. Insc.:** RUINAS DE HUMAITA 1865/70

Date	Mintage	F	VF	XF	Unc	BU
1990	35,000,000	—	—	—	2.25	2.75

KM# 177a 100 GUARANIES

5.4500 g., Brass Plated Steel **Obv:** Bust of General Jose E. Dias facing **Obv. Leg.:** REPUBLICA DEL PARAGUAY **Rev:** Ruins of Humaita **Rev. Insc.:** RUINAS DE HUMAITA 1865/70 **Note:** Reduced weight and thickness.

Date	Mintage	F	VF	XF	Unc	BU
1993	35,000,000	—	—	—	1.50	2.00
1995	10,000,000	—	—	—	1.50	2.00
1996	30,000,000	—	—	—	1.50	2.00



KM# 31 150 GUARANIES

25.0000 g., 0.9990 Silver 0.8029 oz. ASW **Obv:** National arms **Rev:** Uniformed bust of General A. Stroessner facing

Date	Mintage	F	VF	XF	Unc	BU
1972 Proof	Est. 10,000	Value: 60.00				



KM# 32 150 GUARANIES
 25.0000 g., 0.9990 Silver 0.8029 oz. ASW **Subject:** Munich Olympics **Obv:** National arms **Rev:** Runner flanked by design and Olympic rings
Date **Mintage** **F** **VF** **XF** **Unc** **BU**
 1972 Proof Est. 10,000 Value: 70.00



KM# 36 150 GUARANIES
 25.0000 g., 0.9990 Silver 0.8029 oz. ASW **Subject:** Munich Olympics **Obv:** National arms **Rev:** High jumper
Date **Mintage** **F** **VF** **XF** **Unc** **BU**
 1972 Proof Est. 10,000 Value: 70.00



KM# 61 150 GUARANIES
 25.0000 g., 0.9990 Silver 0.8029 oz. ASW **Obv:** National arms **Rev:** General Jose E. Diaz
Date **Mintage** **F** **VF** **XF** **Unc** **BU**
 1973 Proof Est. 10,000 Value: 52.50



KM# 33 150 GUARANIES
 25.0000 g., 0.9990 Silver 0.8029 oz. ASW **Subject:** Munich Olympics **Obv:** National arms **Rev:** Broad jumper
Date **Mintage** **F** **VF** **XF** **Unc** **BU**
 1972 Proof Est. 10,000 Value: 70.00



KM# 37 150 GUARANIES
 25.0000 g., 0.9990 Silver 0.8029 oz. ASW **Subject:** Munich Olympics **Obv:** National arms **Rev:** Boxer
Date **Mintage** **F** **VF** **XF** **Unc** **BU**
 1973 Proof Est. 10,000 Value: 70.00



KM# 62 150 GUARANIES
 25.0000 g., 0.9990 Silver 0.8029 oz. ASW **Obv:** National arms **Rev:** General Bernardino Caballero
Date **Mintage** **F** **VF** **XF** **Unc** **BU**
 1973 Proof Est. 10,000 Value: 52.50



KM# 59 150 GUARANIES
 25.0000 g., 0.9990 Silver 0.8029 oz. ASW **Obv:** National arms **Rev:** Mariscal Jose F. Estigarribia
Date **Mintage** **F** **VF** **XF** **Unc** **BU**
 1973 Proof Est. 10,000 Value: 55.00



KM# 63 150 GUARANIES
 25.0000 g., 0.9990 Silver 0.8029 oz. ASW **Obv:** National arms **Rev:** Teotihuacana Culture sculpture
Date **Mintage** **F** **VF** **XF** **Unc** **BU**
 1973 Proof Est. 10,000 Value: 52.50



KM# 34 150 GUARANIES
 25.0000 g., 0.9990 Silver 0.8029 oz. ASW **Subject:** Munich Olympics **Obv:** National arms **Rev:** Soccer player
Date **Mintage** **F** **VF** **XF** **Unc** **BU**
 1972 Proof Est. 10,000 Value: 70.00



KM# 60 150 GUARANIES
 25.0000 g., 0.9990 Silver 0.8029 oz. ASW **Obv:** National arms **Rev:** Mariscal Francisco Solano Lopez
Date **Mintage** **F** **VF** **XF** **Unc** **BU**
 1973 Proof Est. 10,000 Value: 55.00



KM# 64 150 GUARANIES
 25.0000 g., 0.9990 Silver 0.8029 oz. ASW **Obv:** National arms **Rev:** Huasteca Culture sculpture
Date **Mintage** **F** **VF** **XF** **Unc** **BU**
 1973 Proof Est. 10,000 Value: 52.50



KM# 35 150 GUARANIES
 25.0000 g., 0.9990 Silver 0.8029 oz. ASW **Subject:** Munich Olympics **Obv:** National arms **Rev:** Hurdler
Date **Mintage** **F** **VF** **XF** **Unc** **BU**
 1972 Proof Est. 10,000 Value: 70.00



KM# 65 150 GUARANIES
 25.0000 g., 0.9990 Silver 0.8029 oz. ASW **Obv:** National arms
Rev: Mixteca Culture animal sculpture

Date	Mintage	F	VF	XF	Unc	BU
1973 Proof	Est. 10,000		Value: 52.50			



KM# 107 150 GUARANIES
 25.0000 g., 0.9990 Silver 0.8029 oz. ASW **Obv:** National arms
Rev: Head of President Abraham Lincoln left

Date	Mintage	F	VF	XF	Unc	BU
1974 Proof	Est. 10,000		Value: 75.00			



KM# 112 150 GUARANIES
 25.0000 g., 0.9990 Silver 0.8029 oz. ASW **Obv:** National arms
Rev: Head of Alessandro Manzoni facing

Date	Mintage	F	VF	XF	Unc	BU
1974 Proof	Est. 10,000		Value: 57.50			



KM# 66 150 GUARANIES
 25.0000 g., 0.9990 Silver 0.8029 oz. ASW **Obv:** National arms
Rev: Veracruz Ceramica Vase

Date	Mintage	F	VF	XF	Unc	BU
1973 Proof	Est. 10,000		Value: 52.50			

KM# 108 150 GUARANIES
 25.0000 g., 0.9990 Silver 0.8029 oz. ASW **Obv:** National arms
Rev: Ludwig van Beethoven

Date	Mintage	F	VF	XF	Unc	BU
1974 Proof	Est. 10,000		Value: 75.00			



KM# 113 150 GUARANIES
 25.0000 g., 0.9990 Silver 0.8029 oz. ASW **Obv:** National arms
Rev: William Tell and son facing

Date	Mintage	F	VF	XF	Unc	BU
1974 Proof	Est. 10,000		Value: 57.50			



KM# 109 150 GUARANIES
 25.0000 g., 0.9990 Silver 0.8029 oz. ASW **Obv:** National arms
Rev: Head of Otto von Bismarck right

Date	Mintage	F	VF	XF	Unc	BU
1974 Proof	Est. 10,000		Value: 75.00			



KM# 67 150 GUARANIES
 25.0000 g., 0.9990 Silver 0.8029 oz. ASW **Obv:** National arms
Rev: Veracruz Culture sculpture facing

Date	Mintage	F	VF	XF	Unc	BU
1973 Proof	Est. 10,000		Value: 52.50			



KM# 110 150 GUARANIES
 25.0000 g., 0.9990 Silver 0.8029 oz. ASW **Obv:** National arms
Rev: Head of Albert Einstein left

Date	Mintage	F	VF	XF	Unc	BU
1974 Proof	Est. 10,000		Value: 85.00			



KM# 114 150 GUARANIES
 25.0000 g., 0.9990 Silver 0.8029 oz. ASW **Obv:** National arms
Rev: Head of John F. Kennedy left

Date	Mintage	F	VF	XF	Unc	BU
1974 Proof	Est. 10,000		Value: 55.00			



KM# 68 150 GUARANIES
 25.0000 g., 0.9990 Silver 0.8029 oz. ASW **Obv:** National arms
Rev: Albrecht Durer facing

Date	Mintage	F	VF	XF	Unc	BU
1973 Proof	Est. 10,000		Value: 65.00			



KM# 111 150 GUARANIES
 25.0000 g., 0.9990 Silver 0.8029 oz. ASW **Obv:** National arms
Rev: Head of Giuseppe Garibaldi facing

Date	Mintage	F	VF	XF	Unc	BU
1974 Proof	Est. 10,000		Value: 65.00			



KM# 115 150 GUARANIES
 25.0000 g., 0.9990 Silver 0.8029 oz. ASW **Obv:** National arms
Rev: Head of Konrad Adenauer left

Date	Mintage	F	VF	XF	Unc	BU
1974 Proof	Est. 10,000		Value: 65.00			



KM# 116 150 GUARANIES
25.0000 g., 0.9990 Silver 0.8029 oz. ASW **Obv:** National arms
Rev: Head of Winston Churchill left

Date	Mintage	F	VF	XF	Unc	BU
1974 Proof	Est. 10,000					Value: 55.00

KM# 117 150 GUARANIES
25.0000 g., 0.9990 Silver 0.8029 oz. ASW **Obv:** National arms
Rev: Head of Pope John XXIII left

Date	Mintage	F	VF	XF	Unc	BU
1974 Proof	Est. 10,000					Value: 65.00



KM# 157 150 GUARANIES
25.0000 g., 0.9990 Silver 0.8029 oz. ASW **Subject:** Apollo 15 Mission
Obv: National arms **Rev:** Apollo mission design within circle

Date	Mintage	F	VF	XF	Unc	BU
1975 Proof	Est. 10,000					Value: 65.00



KM# 29 300 GUARANIES
26.6000 g., 0.7200 Silver 0.6157 oz. ASW **Subject:** 4th Term of President Stroessner
Obv: Seated lion with liberty cap on pole within circle **Rev:** Head left

Date	Mintage	F	VF	XF	Unc	BU
1968	250,000	—	—	12.50	15.00	18.00



KM# 118 150 GUARANIES
25.0000 g., 0.9990 Silver 0.8029 oz. ASW **Obv:** National arms
Rev: Head of Pope Paul VI left

Date	Mintage	F	VF	XF	Unc	BU
1974 Proof	Est. 10,000					Value: 65.00



KM# 158 150 GUARANIES
25.0000 g., 0.9990 Silver 0.8029 oz. ASW **Obv:** National arms
Rev: Friendship Bridge

Date	Mintage	F	VF	XF	Unc	BU
1975 Proof	Est. 10,000					Value: 57.50



KM# 194 500 GUARANIES
Brass **Obv:** Head of General Bernardino Caballero facing **Rev:** Bank of Paraguay within circle

Date	Mintage	F	VF	XF	Unc	BU
1997	20,000,000	—	—	—	2.50	3.00



KM# 155 150 GUARANIES
25.0000 g., 0.9990 Silver 0.8029 oz. ASW **Obv:** National arms
Rev: Parliament building

Date	Mintage	F	VF	XF	Unc	BU
1975 Proof	Est. 10,000					Value: 55.00



KM# 159 150 GUARANIES
25.0000 g., 0.9990 Silver 0.8029 oz. ASW **Obv:** National arms
Rev: Holy Trinity Church

Date	Mintage	F	VF	XF	Unc	BU
1975 Proof	Est. 10,000					Value: 57.50



KM# 195 500 GUARANIES
7.8200 g., Brass **Obv:** Head of General Bernardino Caballero facing
Obv. Leg.: REPUBLICA DEL PARAGUAY **Rev:** Bank above value within circle **Rev. Leg.:** BANCO CENTRAL DEL PARAGUAY

Date	Mintage	F	VF	XF	Unc	BU
1997	—	—	—	—	35.00	50.00
1998	15,000,000	—	—	—	2.50	3.00



KM# 156 150 GUARANIES
25.0000 g., 0.9990 Silver 0.8029 oz. ASW **Subject:** Apollo 11 Mission
Obv: National arms **Rev:** Eagle landing on moon with earth at left

Date	Mintage	F	VF	XF	Unc	BU
1975 Proof	Est. 10,000					Value: 65.00



KM# 160 150 GUARANIES
25.0000 g., 0.9990 Silver 0.8029 oz. ASW **Obv:** National arms
Rev: Ruins of Humaita

Date	Mintage	F	VF	XF	Unc	BU
1975 Proof	Est. 10,000					Value: 57.50



KM# 38 1500 GUARANIES
10.7000 g., 0.9000 Gold 0.3096 oz. AGW **Obv:** National arms
Rev: Uniformed bust of General A. Stroessner facing

Date	Mintage	F	VF	XF	Unc	BU
1972 Proof	Est. 1,500					Value: 325

KM# 39 1500 GUARANIES
10.7000 g., 0.9000 Gold 0.3096 oz. AGW **Subject:** Munich Olympics
Obv: National arms **Rev:** Runner

Date	Mintage	F	VF	XF	Unc	BU
1972 Proof	Est. 1,500					Value: 750

KM# 40 1500 GUARANIES
10.7000 g., 0.9000 Gold 0.3096 oz. AGW **Subject:** Munich Olympics
Obv: National arms **Rev:** Broad jumper

Date	Mintage	F	VF	XF	Unc	BU
1972 Proof	Est. 1,500					Value: 750

KM# 41 1500 GUARANIES

10.7000 g., 0.9000 Gold 0.3096 oz. AGW **Subject:** Munich Olympics **Obv:** National arms **Rev:** Soccer
Date **Mintage** **F** **VF** **XF** **Unc** **BU**
 1972 Proof Est. 1,500 Value: 750



KM# 75 1500 GUARANIES

10.7000 g., 0.9000 Gold 0.3096 oz. AGW **Obv:** National arms
Rev: Huasteca Culture sculpture
Date **Mintage** **F** **VF** **XF** **Unc** **BU**
 1973 Proof Est. 1,500 Value: 400



KM# 76 1500 GUARANIES

10.7000 g., 0.9000 Gold 0.3096 oz. AGW **Obv:** National arms
Rev: Mixteca Culture sculpture
Date **Mintage** **F** **VF** **XF** **Unc** **BU**
 1973 Proof Est. 1,500 Value: 400

KM# 42 1500 GUARANIES

10.7000 g., 0.9000 Gold 0.3096 oz. AGW **Subject:** Munich Olympics **Obv:** National arms **Rev:** Hurdler
Date **Mintage** **F** **VF** **XF** **Unc** **BU**
 1972 Proof Est. 1,500 Value: 750

KM# 43 1500 GUARANIES

10.7000 g., 0.9000 Gold 0.3096 oz. AGW **Subject:** Munich Olympics **Obv:** National arms **Rev:** High Jumper
Date **Mintage** **F** **VF** **XF** **Unc** **BU**
 1973 Proof Est. 1,500 Value: 750

KM# 44 1500 GUARANIES

10.7000 g., 0.9000 Gold 0.3096 oz. AGW **Subject:** Munich Olympics **Obv:** National arms **Rev:** Boxer
Date **Mintage** **F** **VF** **XF** **Unc** **BU**
 1973 Proof Est. 1,500 Value: 750

KM# 70 1500 GUARANIES

10.7000 g., 0.9000 Gold 0.3096 oz. AGW **Obv:** National arms
Rev: Mariscal Jose F. Estigarriba
Date **Mintage** **F** **VF** **XF** **Unc** **BU**
 1973 Proof Est. 1,500 Value: 400



KM# 71 1500 GUARANIES

10.7000 g., 0.9000 Gold 0.3096 oz. AGW **Obv:** National arms
Rev: Head of Mariscal Francisco Solano Lopez facing
Date **Mintage** **F** **VF** **XF** **Unc** **BU**
 1973 Proof Est. 1,500 Value: 400

KM# 72 1500 GUARANIES

10.7000 g., 0.9000 Gold 0.3096 oz. AGW **Obv:** National arms
Rev: Bust of General Jose E. Diaz facing
Date **Mintage** **F** **VF** **XF** **Unc** **BU**
 1973 Proof Est. 1,500 Value: 400



KM# 73 1500 GUARANIES

10.7000 g., 0.9000 Gold 0.3096 oz. AGW **Obv:** National arms
Rev: Head of General Bernardino Caballero facing
Date **Mintage** **F** **VF** **XF** **Unc** **BU**
 1973 Proof Est. 1,500 Value: 400



KM# 74 1500 GUARANIES

10.7000 g., 0.9000 Gold 0.3096 oz. AGW **Obv:** National arms
Rev: Teotihuacana Culture sculpture facing
Date **Mintage** **F** **VF** **XF** **Unc** **BU**
 1973 Proof Est. 1,500 Value: 400

KM# 125 1500 GUARANIES

10.7000 g., 0.9000 Gold 0.3096 oz. AGW **Obv:** National arms
Rev: William Tell and son facing
Date **Mintage** **F** **VF** **XF** **Unc** **BU**
 1974 Proof Est. 1,500 Value: 400



KM# 126 1500 GUARANIES

10.7000 g., 0.9000 Gold 0.3096 oz. AGW **Obv:** National arms
Rev: Head of John F. Kennedy left
Date **Mintage** **F** **VF** **XF** **Unc** **BU**
 1974 Proof Est. 1,500 Value: 400



KM# 127 1500 GUARANIES

10.7000 g., 0.9000 Gold 0.3096 oz. AGW **Obv:** National arms
Rev: Head of Konrad Adenauer left
Date **Mintage** **F** **VF** **XF** **Unc** **BU**
 1974 Proof Est. 1,500 Value: 400



KM# 128 1500 GUARANIES

10.7000 g., 0.9000 Gold 0.3096 oz. AGW **Obv:** National arms
Rev: Head of Winston Churchill left
Date **Mintage** **F** **VF** **XF** **Unc** **BU**
 1974 Proof Est. 1,500 Value: 400



KM# 129 1500 GUARANIES

10.7000 g., 0.9000 Gold 0.3096 oz. AGW **Obv:** National arms
Rev: Head of Pope John XXIII left
Date **Mintage** **F** **VF** **XF** **Unc** **BU**
 1974 Proof Est. 1,500 Value: 400



KM# 121 1500 GUARANIES

10.7000 g., 0.9000 Gold 0.3096 oz. AGW **Obv:** National arms
Rev: Head of Otto von Bismarck right
Date **Mintage** **F** **VF** **XF** **Unc** **BU**
 1974 Proof Est. 1,500 Value: 400

KM# 122 1500 GUARANIES

10.7000 g., 0.9000 Gold 0.3096 oz. AGW **Obv:** National arms
Rev: Head of Albert Einstein left
Date **Mintage** **F** **VF** **XF** **Unc** **BU**
 1974 Proof Est. 1,500 Value: 400

KM# 123 1500 GUARANIES

10.7000 g., 0.9000 Gold 0.3096 oz. AGW **Obv:** National arms
Rev: Giuseppe Garibaldi facing
Date **Mintage** **F** **VF** **XF** **Unc** **BU**
 1974 Proof Est. 1,500 Value: 400

KM# 124 1500 GUARANIES

10.7000 g., 0.9000 Gold 0.3096 oz. AGW **Obv:** National arms
Rev: Alessandro Manzoni facing
Date **Mintage** **F** **VF** **XF** **Unc** **BU**
 1974 Proof Est. 1,500 Value: 400



KM# 130 1500 GUARANIES

10.7000 g., 0.9000 Gold 0.3096 oz. AGW **Obv:** National arms
Rev: Head of Pope Paul VI left
Date **Mintage** **F** **VF** **XF** **Unc** **BU**
 1974 Proof Est. 1,500 Value: 400



KM# 179 1500 GUARANIES
 10.7000 g., 0.9000 Gold 0.3096 oz. AGW **Obv:** National arms
Rev: Parliament building
Date **Mintage** **F** **VF** **XF** **Unc** **BU**
 1975 Proof 1,500 Value: 400



KM# 47 3000 GUARANIES
 21.3000 g., 0.9000 Gold 0.6163 oz. AGW **Subject:** Munich Olympics **Obv:** Radiant star within wreath **Rev:** Broad jumper
Date **Mintage** **F** **VF** **XF** **Unc** **BU**
 1972 Proof Est. 1,500 Value: 1,500



KM# 82 3000 GUARANIES
 21.3000 g., 0.9000 Gold 0.6163 oz. AGW **Obv:** National arms
Rev: Bust of Mariscal Francisco Solano Lopez facing
Date **Mintage** **F** **VF** **XF** **Unc** **BU**
 1973 Proof Est. 1,500 Value: 750



KM# 180 1500 GUARANIES
 10.7000 g., 0.9000 Gold 0.3096 oz. AGW **Subject:** Apollo 11 Mission **Obv:** National arms **Rev:** Eagle landing on moon with earth at left
Date **Mintage** **F** **VF** **XF** **Unc** **BU**
 1975 Proof 1,500 Value: 500



KM# 48 3000 GUARANIES
 21.3000 g., 0.9000 Gold 0.6163 oz. AGW **Subject:** Munich Olympics **Obv:** National arms **Rev:** Soccer
Date **Mintage** **F** **VF** **XF** **Unc** **BU**
 1972 Proof Est. 1,500 Value: 1,500



KM# 83 3000 GUARANIES
 21.3000 g., 0.9000 Gold 0.6163 oz. AGW **Obv:** National arms
Rev: Bust of General Jose E. Diaz facing
Date **Mintage** **F** **VF** **XF** **Unc** **BU**
 1973 Proof Est. 1,500 Value: 750

KM# 181 1500 GUARANIES
 10.7000 g., 0.9000 Gold 0.3096 oz. AGW **Subject:** Apollo 15 Mission **Obv:** National arms **Rev:** Apollo mission design within circle
Date **Mintage** **F** **VF** **XF** **Unc** **BU**
 1975 Proof 1,500 Value: 500



KM# 49 3000 GUARANIES
 21.3000 g., 0.9000 Gold 0.6163 oz. AGW **Subject:** Munich Olympics **Obv:** National arms **Rev:** Hurdler
Date **Mintage** **F** **VF** **XF** **Unc** **BU**
 1972 Proof Est. 1,500 Value: 1,500



KM# 84 3000 GUARANIES
 21.3000 g., 0.9000 Gold 0.6163 oz. AGW **Obv:** National arms
Rev: Bust of General Bernardino Caballero facing
Date **Mintage** **F** **VF** **XF** **Unc** **BU**
 1973 Proof Est. 1,500 Value: 750

KM# 182 1500 GUARANIES
 10.7000 g., 0.9000 Gold 0.3096 oz. AGW **Obv:** National arms
Rev: Friendship Bridge
Date **Mintage** **F** **VF** **XF** **Unc** **BU**
 1975 Proof 1,500 Value: 400

KM# 183 1500 GUARANIES
 10.7000 g., 0.9000 Gold 0.3096 oz. AGW **Obv:** National arms
Rev: Holy Trinity Church
Date **Mintage** **F** **VF** **XF** **Unc** **BU**
 1975 Proof 1,500 Value: 400

KM# 184 1500 GUARANIES
 10.7000 g., 0.9000 Gold 0.3096 oz. AGW **Obv:** National arms
Rev: Ruins of Humaita
Date **Mintage** **F** **VF** **XF** **Unc** **BU**
 1975 Proof Est. 1,500 Value: 400



KM# 45 3000 GUARANIES
 21.3000 g., 0.9000 Gold 0.6163 oz. AGW **Obv:** National arms
Rev: Uniformed bust of General A. Stroessner facing
Date **Mintage** **F** **VF** **XF** **Unc** **BU**
 1972 Proof Est. 1,500 Value: 600



KM# 50 3000 GUARANIES
 21.3000 g., 0.9000 Gold 0.6163 oz. AGW **Subject:** Munich Olympics **Obv:** National arms **Rev:** High jumper
Date **Mintage** **F** **VF** **XF** **Unc** **BU**
 1972 Proof Est. 1,500 Value: 1,500



KM# 85 3000 GUARANIES
 21.3000 g., 0.9000 Gold 0.6163 oz. AGW **Obv:** National arms
Rev: Teotihuacan Culture sculpture facing
Date **Mintage** **F** **VF** **XF** **Unc** **BU**
 1973 Proof Est. 1,500 Value: 750



KM# 46 3000 GUARANIES
 21.3000 g., 0.9000 Gold 0.6163 oz. AGW **Subject:** Munich Olympics **Obv:** National arms **Rev:** Runner
Date **Mintage** **F** **VF** **XF** **Unc** **BU**
 1972 Proof Est. 1,500 Value: 1,500



KM# 81 3000 GUARANIES
 21.3000 g., 0.9000 Gold 0.6163 oz. AGW **Obv:** National arms
Rev: Head of Mariscal Jose F. Estigarribia facing
Date **Mintage** **F** **VF** **XF** **Unc** **BU**
 1973 Proof Est. 1,500 Value: 750



KM# 86 3000 GUARANIES
 21.3000 g., 0.9000 Gold 0.6163 oz. AGW **Obv:** National arms
Rev: Huasteca Culture sculpture
Date **Mintage** **F** **VF** **XF** **Unc** **BU**
 1973 Proof Est. 1,500 Value: 750



KM# 87 3000 GUARANIES
 21.3000 g., 0.9000 Gold 0.6163 oz. AGW **Obv:** National arms
Rev: Mixteca Culture sculpture
Date **Mintage** **F** **VF** **XF** **Unc** **BU**
 1973 Proof Est. 1,500 Value: 750



KM# 131 3000 GUARANIES
 21.3000 g., 0.9000 Gold 0.6163 oz. AGW **Obv:** National arms
Rev: Bust of President Abraham Lincoln left
Date **Mintage** **F** **VF** **XF** **Unc** **BU**
 1974 Proof Est. 1,500 Value: 750



KM# 136 3000 GUARANIES
 21.3000 g., 0.9000 Gold 0.6163 oz. AGW **Obv:** National arms
Rev: Bust of Alessandro Manzoni facing
Date **Mintage** **F** **VF** **XF** **Unc** **BU**
 1974 Proof Est. 1,500 Value: 750



KM# 88 3000 GUARANIES
 21.3000 g., 0.9000 Gold 0.6163 oz. AGW **Obv:** National arms
Rev: Veracruz Ceramics vase
Date **Mintage** **F** **VF** **XF** **Unc** **BU**
 1973 Proof Est. 1,500 Value: 750



KM# 132 3000 GUARANIES
 21.3000 g., 0.9000 Gold 0.6163 oz. AGW **Obv:** National arms
Rev: Bust of Ludwig van Beethoven left
Date **Mintage** **F** **VF** **XF** **Unc** **BU**
 1974 Proof Est. 1,500 Value: 1,350



KM# 137 3000 GUARANIES
 21.3000 g., 0.9000 Gold 0.6163 oz. AGW **Obv:** National arms
Rev: William Tell and son facing
Date **Mintage** **F** **VF** **XF** **Unc** **BU**
 1974 Proof Est. 1,500 Value: 750



KM# 89 3000 GUARANIES
 21.3000 g., 0.9000 Gold 0.6163 oz. AGW **Obv:** National arms
Rev: Veracruz Culture sculpture facing
Date **Mintage** **F** **VF** **XF** **Unc** **BU**
 1973 Proof Est. 1,500 Value: 750



KM# 133 3000 GUARANIES
 21.3000 g., 0.9000 Gold 0.6163 oz. AGW **Obv:** National arms
Rev: Bust of Otto von Bismarck right
Date **Mintage** **F** **VF** **XF** **Unc** **BU**
 1974 Proof Est. 1,500 Value: 750



KM# 138 3000 GUARANIES
 21.3000 g., 0.9000 Gold 0.6163 oz. AGW **Obv:** National arms
Rev: Head of President John F. Kennedy left
Date **Mintage** **F** **VF** **XF** **Unc** **BU**
 1974 Proof Est. 1,500 Value: 750



KM# 90 3000 GUARANIES
 21.3000 g., 0.9000 Gold 0.6163 oz. AGW **Obv:** National arms
Rev: Bust of Albrecht Durer facing
Date **Mintage** **F** **VF** **XF** **Unc** **BU**
 1973 Proof Est. 1,500 Value: 750



KM# 134 3000 GUARANIES
 21.3000 g., 0.9000 Gold 0.6163 oz. AGW **Obv:** National arms
Rev: Head of Albert Einstein left
Date **Mintage** **F** **VF** **XF** **Unc** **BU**
 1974 Proof Est. 1,500 Value: 750



KM# 139 3000 GUARANIES
 21.3000 g., 0.9000 Gold 0.6163 oz. AGW **Obv:** National arms
Rev: Head of Konrad Adenauer left
Date **Mintage** **F** **VF** **XF** **Unc** **BU**
 1974 Proof Est. 1,500 Value: 750



KM# 91 3000 GUARANIES
 21.3000 g., 0.9000 Gold 0.6163 oz. AGW **Obv:** National arms
Rev: Bust of Johann Wolfgang von Goethe facing
Date **Mintage** **F** **VF** **XF** **Unc** **BU**
 1973 Proof Est. 1,500 Value: 750



KM# 135 3000 GUARANIES
 21.3000 g., 0.9000 Gold 0.6163 oz. AGW **Obv:** National arms
Rev: Head of Giuseppe Garibaldi facing
Date **Mintage** **F** **VF** **XF** **Unc** **BU**
 1974 Proof Est. 1,500 Value: 750



KM# 140 3000 GUARANIES
 21.3000 g., 0.9000 Gold 0.6163 oz. AGW **Obv:** National arms
Rev: Head of Sir Winston Churchill left
Date **Mintage** **F** **VF** **XF** **Unc** **BU**
 1974 Proof Est. 1,500 Value: 750



KM# 141 3000 GUARANYES
 21.3000 g., 0.9000 Gold 0.6163 oz. AGW **Obv:** National arms
Rev: Head of Pope John XXIII left

Date	Mintage	F	VF	XF	Unc	BU
1974 Proof	Est. 1,500					Value: 750



KM# 142 3000 GUARANYES
 21.3000 g., 0.9000 Gold 0.6163 oz. AGW **Obv:** National arms
Rev: Head of Pope Paul VI left

Date	Mintage	F	VF	XF	Unc	BU
1974 Proof	Est. 1,500					Value: 750



KM# 161 3000 GUARANYES
 21.3000 g., 0.9000 Gold 0.6163 oz. AGW **Obv:** National arms
Rev: Holy Trinity Church

Date	Mintage	F	VF	XF	Unc	BU
1975 Proof	—					Value: 700



KM# 162 3000 GUARANYES
 21.3000 g., 0.9000 Gold 0.6163 oz. AGW **Obv:** National arms
Rev: Parliament building

Date	Mintage	F	VF	XF	Unc	BU
1975 Proof	—					Value: 700



KM# 163 3000 GUARANYES
 21.3000 g., 0.9000 Gold 0.6163 oz. AGW **Obv:** National arms
Rev: Friendship bridge

Date	Mintage	F	VF	XF	Unc	BU
1975 Proof	—					Value: 700



KM# 164 3000 GUARANYES
 21.3000 g., 0.9000 Gold 0.6163 oz. AGW **Obv:** National arms
Rev: Humaita ruins

Date	Mintage	F	VF	XF	Unc	BU
1975 Proof	—					Value: 700



KM# 175 3000 GUARANYES
 21.3000 g., 0.9000 Gold 0.6163 oz. AGW **Subject:** Apollo 11 Mission
Obv: National arms **Rev:** Eagle landing on moon with earth at upper left

Date	Mintage	F	VF	XF	Unc	BU
1975 Proof	—					Value: 1,000



KM# 176 3000 GUARANYES
 21.3000 g., 0.9000 Gold 0.6163 oz. AGW **Subject:** Apollo 15 Mission within circle
Obv: National arms **Rev:** Apollo mission design within circle

Date	Mintage	F	VF	XF	Unc	BU
1975 Proof	—					Value: 1,000

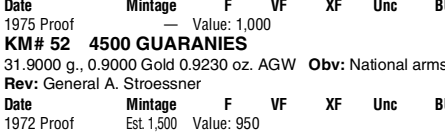

KM# 52 4500 GUARANYES
 31.9000 g., 0.9000 Gold 0.9230 oz. AGW **Obv:** National arms
Rev: General A. Stroessner

Date	Mintage	F	VF	XF	Unc	BU
1972 Proof	Est. 1,500					Value: 950



KM# 53 4500 GUARANYES
 31.9000 g., 0.9000 Gold 0.9230 oz. AGW **Subject:** Munich Olympics
Obv: National arms **Rev:** Runner

Date	Mintage	F	VF	XF	Unc	BU
1972 Proof	Est. 1,500					Value: 2,700

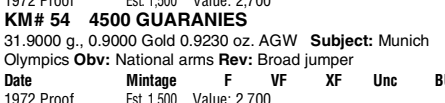

KM# 54 4500 GUARANYES
 31.9000 g., 0.9000 Gold 0.9230 oz. AGW **Subject:** Munich Olympics
Obv: National arms **Rev:** Broad jumper

Date	Mintage	F	VF	XF	Unc	BU
1972 Proof	Est. 1,500					Value: 2,700

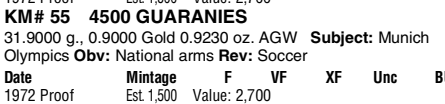

KM# 55 4500 GUARANYES
 31.9000 g., 0.9000 Gold 0.9230 oz. AGW **Subject:** Munich Olympics
Obv: National arms **Rev:** Soccer

Date	Mintage	F	VF	XF	Unc	BU
1972 Proof	Est. 1,500					Value: 2,700

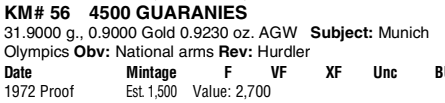

KM# 56 4500 GUARANYES
 31.9000 g., 0.9000 Gold 0.9230 oz. AGW **Subject:** Munich Olympics
Obv: National arms **Rev:** Hurdler

Date	Mintage	F	VF	XF	Unc	BU
1972 Proof	Est. 1,500					Value: 2,700

KM# 57 4500 GUARANYES
 31.9000 g., 0.9000 Gold 0.9230 oz. AGW **Subject:** Munich Olympics
Obv: National arms **Rev:** High jumper

Date	Mintage	F	VF	XF	Unc	BU
1972 Proof	Est. 1,500					Value: 2,700

KM# 58 4500 GUARANYES
 31.9000 g., 0.9000 Gold 0.9230 oz. AGW **Subject:** Munich Olympics
Obv: National arms **Rev:** Boxer

Date	Mintage	F	VF	XF	Unc	BU
1973 Proof	Est. 1,500					Value: 2,700

KM# 92 4500 GUARANYES
 31.9000 g., 0.9000 Gold 0.9230 oz. AGW **Obv:** National arms
Rev: Bust of Mariscal Jose F. Estigarribia facing

Date	Mintage	F	VF	XF	Unc	BU
1973 Proof	Est. 1,500					Value: 1,200

KM# 93 4500 GUARANYES
 31.9000 g., 0.9000 Gold 0.9230 oz. AGW **Obv:** National arms
Rev: Bust of Mariscal Francisco Solano Lopez facing

Date	Mintage	F	VF	XF	Unc	BU
1973 Proof	Est. 1,500					Value: 1,200

KM# 94 4500 GUARANYES
 31.9000 g., 0.9000 Gold 0.9230 oz. AGW **Obv:** National arms
Rev: Head of General Jose E. Diaz facing

Date	Mintage	F	VF	XF	Unc	BU
1973 Proof	Est. 1,500					Value: 1,200

KM# 95 4500 GUARANYES
 31.9000 g., 0.9000 Gold 0.9230 oz. AGW **Obv:** National arms
Rev: Head of General Bernardino Caballero facing

Date	Mintage	F	VF	XF	Unc	BU
1973 Proof	Est. 1,500					Value: 1,200

KM# 96 4500 GUARANYES
 31.9000 g., 0.9000 Gold 0.9230 oz. AGW **Obv:** National arms
Rev: Teotihuacan Culture sculpture

Date	Mintage	F	VF	XF	Unc	BU
1973 Proof	Est. 1,500					Value: 1,200

KM# 97 4500 GUARANYES
 31.9000 g., 0.9000 Gold 0.9230 oz. AGW **Obv:** National arms
Rev: Huasteca Culture sculpture

Date	Mintage	F	VF	XF	Unc	BU
1973 Proof	Est. 1,500					Value: 1,200

KM# 98 4500 GUARANYES
 31.9000 g., 0.9000 Gold 0.9230 oz. AGW **Obv:** National arms
Rev: Mixteca Culture sculpture

Date	Mintage	F	VF	XF	Unc	BU
1973 Proof	Est. 1,500					Value: 1,200

KM# 99 4500 GUARANYES
 31.9000 g., 0.9000 Gold 0.9230 oz. AGW **Obv:** National arms
Rev: Veracruz Ceramica sculpture

Date	Mintage	F	VF	XF	Unc	BU
1973 Proof	Est. 1,500					Value: 1,200

KM# 100 4500 GUARANYES
 31.9000 g., 0.9000 Gold 0.9230 oz. AGW **Obv:** National arms
Rev: Veracruz Culture bust

Date	Mintage	F	VF	XF	Unc	BU
1973 Proof	Est. 1,500					Value: 1,200

KM# 101 4500 GUARANYES
 31.9000 g., 0.9000 Gold 0.9230 oz. AGW **Obv:** National arms
Rev: Bust of Albrecht Durer facing

Date	Mintage	F	VF	XF	Unc	BU
1973 Proof	Est. 1,500					Value: 1,200

KM# 102 4500 GUARANYES
 31.9000 g., 0.9000 Gold 0.9230 oz. AGW **Obv:** National arms
Rev: Johann Wolfgang Goethe facing

Date	Mintage	F	VF	XF	Unc	BU
1973 Proof	Est. 1,500					Value: 1,200

KM# 103 4500 GUARANYES
 31.9000 g., 0.9000 Gold 0.9230 oz. AGW **Obv:** National arms
Rev: Ludwig van Beethoven left

Date	Mintage	F	VF	XF	Unc	BU
1974 Proof	Est. 1,500					Value: 2,100

KM# 104 4500 GUARANYES
 31.9000 g., 0.9000 Gold 0.9230 oz. AGW **Obv:** National arms
Rev: Head of Otto von Biscarck right

Date	Mintage	F	VF	XF	Unc	BU
1974 Proof	Est. 1,500					Value: 1,200

KM# 105 4500 GUARANYES
 31.9000 g., 0.9000 Gold 0.9230 oz. AGW **Obv:** National arms
Rev: Giuseppe Garibaldi facing

Date	Mintage	F	VF	XF	Unc	BU
1974 Proof	Est. 1,500					Value: 1,200



KM# 189 4500 GUARANIES
 31.9000 g., 0.9000 Gold 0.9230 oz. AGW **Obv:** National arms
Rev: Holy Trinity Church
Date **Mintage** **F** **VF** **XF** **Unc** **BU**
 1975 Proof Est. 1,500 Value: 1,200

KM# 190 4500 GUARANIES
 31.9000 g., 0.9000 Gold 0.9230 oz. AGW **Obv:** National arms
Rev: Ruins of Humaita
Date **Mintage** **F** **VF** **XF** **Unc** **BU**
 1975 Proof Est. 1,500 Value: 1,200



KM# 30 10000 GUARANIES
 46.0100 g., 0.9000 Gold 1.3313 oz. AGW **Subject:** 4th Term of President Stroessner **Obv:** Seated lion with liberty cap on pole within circle **Rev:** Head of President Stroessner left **Note:** Similar to 300 Guaranyes KM#29. KM#30 struck for presentation.
Date **Mintage** **F** **VF** **XF** **Unc** **BU**
 ND(1968) Proof Est. 50 Value: 4,500

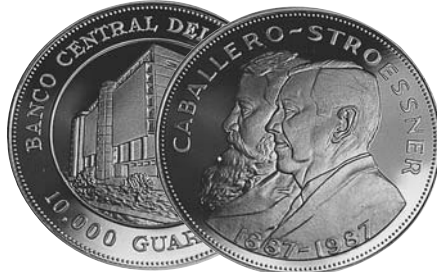

KM# 171 10000 GUARANIES
 28.7000 g., 0.9990 Silver 0.9218 oz. ASW **Obv:** Bank building
Rev: Conjoined busts of Caballero and Stroessner left
Date **Mintage** **F** **VF** **XF** **Unc** **BU**
 ND(1987) Proof 1,000 Value: 42.00



KM# 173 10000 GUARANIES
 28.7000 g., 0.9990 Silver 0.9218 oz. ASW **Subject:** 8th Term of President A. Stroessner **Obv:** Seated lion with Liberty cap on pole within circle **Rev:** Bust of President A. Stroessner left
Date **Mintage** **F** **VF** **XF** **Unc** **BU**
 ND(1988) Proof 1,000 Value: 42.00



KM# 168 70000 GUARANIES
 46.0000 g., 0.9000 Gold 1.3313 oz. AGW **Subject:** 6th Term of President A. Stroessner **Obv:** Seated lion with Liberty cap on pole within circle **Rev:** Bust of President A. Stroessner left
Date **Mintage** **F** **VF** **XF** **Unc** **BU**
 ND(1978) Proof 300 Value: 1,400



KM# 170 1.00000 GUARANIES
 46.0000 g., 0.9000 Gold 1.3313 oz. AGW **Subject:** 7th Term of President A. Stroessner **Obv:** Seated lion with Liberty cap on pole within circle **Rev:** Bust of President A. Stroessner left
Date **Mintage** **F** **VF** **XF** **Unc** **BU**
 ND(1983) Proof 300 Value: 1,400



KM# 172 250000 GUARANIES
 46.0000 g., 0.9170 Gold 1.3561 oz. AGW **Obv:** Bank building within circle **Rev:** Conjoined busts of Caballero and Stroessner left
Date **Mintage** **F** **VF** **XF** **Unc** **BU**
 ND(1987) Proof Est. 500 Value: 1,400
Note: 250 pieces remelted



KM# 174 300000 GUARANIES
 46.0000 g., 0.9170 Gold 1.3561 oz. AGW **Subject:** 8th Term of President A. Stroessner **Obv:** Seated lion with Liberty cap on pole within circle **Rev:** Bust of President A. Stroessner left
Date **Mintage** **F** **VF** **XF** **Unc** **BU**
 ND(1988) Proof Est. 500 Value: 1,400
Note: 250 pieces remelted

PATTERNS

Including off metal strikes

KM#	Date	Mintage	Identification	Mkt Val
Pn40	1925	—	2 Pesos. Aluminum. Narrow flan, KM14.	100
Pn41	1925	—	2 Pesos. Aluminum. Broad flan, KM14.	125
Pn42	1939	—	5 Pesos. Brass. KM#8.	175
Pn43	1939	—	5 Pesos. Copper. KM18.	175
Pn44	1976	10	Guarani. Gold.	450
Pn45	1976	10	Guarani. Gold.	750
Pn46	1978	10	Guarani. Gold.	450
Pn47	1978	10	5 Guaranyes. Gold.	550
Pn48	1978	10	10 Guaranyes. Gold.	750
Pn49	1980	10	Guarani. Gold.	450
Pn50	1980	10	5 Guaranyes. Gold.	550
Pn51	1980	10	10 Guaranyes. Gold.	750
Pn52	1980	10	50 Guaranyes. Gold.	1,100

KM# 106 4500 GUARANIES
 31.9000 g., 0.9000 Gold 0.9230 oz. AGW **Obv:** National arms
Rev: Alessandro Manzoni facing
Date **Mintage** **F** **VF** **XF** **Unc** **BU**
 1974 Proof Est. 1,500 Value: 1,200

KM# 143 4500 GUARANIES
 31.9000 g., 0.9000 Gold 0.9230 oz. AGW **Obv:** National arms
Rev: President Abraham Lincoln left
Date **Mintage** **F** **VF** **XF** **Unc** **BU**
 1974 Proof Est. 1,500 Value: 1,200

KM# 144 4500 GUARANIES
 31.9000 g., 0.9000 Gold 0.9230 oz. AGW **Obv:** National arms
Rev: Albert Einstein left
Date **Mintage** **F** **VF** **XF** **Unc** **BU**
 1974 Proof Est. 1,500 Value: 1,200

KM# 145 4500 GUARANIES
 31.9000 g., 0.9000 Gold 0.9230 oz. AGW **Obv:** National arms
Rev: William Tell and son facing
Date **Mintage** **F** **VF** **XF** **Unc** **BU**
 1974 Proof Est. 1,500 Value: 1,200

KM# 146 4500 GUARANIES
 31.9000 g., 0.9000 Gold 0.9230 oz. AGW **Obv:** National arms
Rev: President John F. Kennedy left
Date **Mintage** **F** **VF** **XF** **Unc** **BU**
 1974 Proof Est. 1,500 Value: 1,200

KM# 147 4500 GUARANIES
 31.9000 g., 0.9000 Gold 0.9230 oz. AGW **Obv:** National arms
Rev: Konrad Adenauer left
Date **Mintage** **F** **VF** **XF** **Unc** **BU**
 1974 Proof Est. 1,500 Value: 1,200

KM# 148 4500 GUARANIES
 31.9000 g., 0.9000 Gold 0.9230 oz. AGW **Obv:** National arms
Rev: Sir Winston Churchill left
Date **Mintage** **F** **VF** **XF** **Unc** **BU**
 1974 Proof Est. 1,500 Value: 1,200

KM# 149 4500 GUARANIES
 31.9000 g., 0.9000 Gold 0.9230 oz. AGW **Obv:** National arms
Rev: Pope John XXIII left
Date **Mintage** **F** **VF** **XF** **Unc** **BU**
 1974 Proof Est. 1,500 Value: 1,200

KM# 150 4500 GUARANIES
 31.9000 g., 0.9000 Gold 0.9230 oz. AGW **Obv:** National arms
Rev: Pope Paul VI left
Date **Mintage** **F** **VF** **XF** **Unc** **BU**
 1974 Proof Est. 1,500 Value: 1,200

KM# 185 4500 GUARANIES
 31.9000 g., 0.9000 Gold 0.9230 oz. AGW **Obv:** National arms
Rev: Parliament building
Date **Mintage** **F** **VF** **XF** **Unc** **BU**
 1975 Proof Est. 1,500 Value: 1,200

KM# 186 4500 GUARANIES
 31.9000 g., 0.9000 Gold 0.9230 oz. AGW **Subject:** Apollo 11 Mission **Obv:** National arms **Rev:** Eagle landing on moon with earth at upper left
Date **Mintage** **F** **VF** **XF** **Unc** **BU**
 1975 Proof Est. 1,500 Value: 1,200

KM# 187 4500 GUARANIES
 31.9000 g., 0.9000 Gold 0.9230 oz. AGW **Subject:** Apollo 15 Mission **Obv:** National arms **Rev:** Apollo mission designs within circle
Date **Mintage** **F** **VF** **XF** **Unc** **BU**
 1975 Proof Est. 1,500 Value: 1,200

KM# 188 4500 GUARANIES
 31.9000 g., 0.9000 Gold 0.9230 oz. AGW **Obv:** National arms
Rev: Friendship bridge
Date **Mintage** **F** **VF** **XF** **Unc** **BU**
 1975 Proof Est. 1,500 Value: 1,200

PROOF SETS

KM#	Date	Mintage	Identification	Issue Price	Mkt Val
PS1	1953 (4)	1	KM25-28	—	1,650
PS2	1972 (24)	150	KM31-36, 38-43, 45-50, 52-57	—	—
PS3	1973 (48)	150	KM37, 44, 51, 58-102	—	—
PS4	1974 (48)	150	KM103-150	—	—
PS5	1975 (24)	150	KM155-164, 175-176, 179-190	—	—
PS6	1975 (4)	1,000	KM151-154	—	30.00
PS7	1976 (2)	1,000	KM151, 153	—	20.00
PS8	1976 (2)	—	KM#151a, 153a	—	—
PS9	1978 (3)	—	KM#165, 166, 167	—	—
PS10	1978 (3)	—	KM#165a, 166b, 167a	—	—
PS11	1980 (4)	1,000	KM165-167, 169	—	30.00
PS12	1980 (4)	—	KM#165a, 166b, 167a, 169a	—	—
PS13	1988 (3)	—	KM#165, 167, 169	—	20.00



The Republic of Peru, located on the Pacific coast of South America, has an area of 496,225 sq. mi. (1,285,220sq. km.) and a population of *21.4 million. Capital: Lima. The diversified economy includes mining, fishing and agriculture. Fishmeal, copper, sugar, zinc and iron ore are exported.

Once part of the great Inca Empire that reached from northern Ecuador to central Chile, the conquest of Peru by Francisco Pizarro began in 1531. Desirable as the richest of the Spanish viceroyalties, it was torn by warfare between avaricious Spaniards until the arrival in 1569 of Francisco de Toledo, who initiated 2-1/2 centuries of efficient colonial rule, which made Lima the most aristocratic colonial capital and the stronghold of Spain's American possessions. Jose de San Martin of Argentina proclaimed Peru's independence on July 28, 1821; Simon Bolivar of Venezuela secured it in December, 1824 when he defeated the last Spanish army in South America. After several futile attempts to re-establish its South American Empire, Spain recognized Peru's independence in 1879.

Andres de Santa Cruz, whose mother was a high-ranking Inca, was the best of Bolivia's early presidents, and temporarily united Peru and Bolivia 1836-39, thus realizing his dream of a Peruvian/Bolivian confederation. This prompted the separate coinages of North and South Peru. Peruvian resistance and Chilean intervention finally broke up the confederation, sending Santa Cruz into exile. A succession of military strongman presidents ruled Peru until Marshall Castilla revitalized Peruvian politics in the mid-19th century and repulsed Spain's attempt to reclaim its one-time colony. Subsequent loss of southern territory to Chile in the War of the Pacific, 1879-81, and gradually increasing rejection of foreign economic domination, combined with recent serious inflation, affected the country numismatically.

As a result of the discovery of silver at Potosi in 1545, a mint was eventually authorized in 1565 with the first coinage taking place in 1568. The mint had an uneven life span during the Spanish Colonial period from 1568-72. It was closed from 1573-76, reopened from 1577-88. It remained closed until 1659-1660 when an unauthorized coinage in both silver and gold were struck. After being closed in 1660, it remained closed until 1684 when it struck cob style coins until 1752.

MINT MARKS

AREQUIPA, AREQ = Arequipa
 AYACUCHO = Ayacucho
 (B) = Brussels
 CUZCO (monogram), Cuzco, Co. Cuzco
 L, LIMAE (monogram), Lima
 (monogram), LIMA = Lima
 (L) = London
 PASCO (monogram), Pasco, Paz, Po = Pasco
 P, (P) = Philadelphia
 S = San Francisco
 (W) = Waterbury, CT, USA



NOTE: The LIMAE monogram appears in three forms. The early LM monogram form looks like a dotted L with M. The later LIMAE monogram has all the letters of LIMAE more readily distinguishable. The third form appears as an M monogram during early Republican issues.

MINT ASSAYERS' INITIALS

The letter(s) following the dates of Peruvian coins are the assayer's initials appearing on the coins. They generally appear at the 11 o'clock position on the Colonial coinage and at the 5 o'clock position along the rim on the obverse or reverse on the Republican coinage.

DATING

Peruvian 5, 10 and 20 centavos, issued from 1918-1944, bear the dates written in Spanish. The following table translates those written dates into numerals:

1918	- UN MIL NOVECIENTOS DIECIOCHO
1919	- UN MIL NOVECIENTOS DIECINUEVE
1920	- UN MIL NOVECIENTOS VEINTE
1921	- UN MIL NOVECIENTOS VEINTIUNO
1923	- UN MIL NOVECIENTOS VEINTITRES
1926	- UN MIL NOVECIENTOS VEINTISEIS
1934	- UN MIL NOVECIENTOS TREINTICUATRO
1935	- UN MIL NOVECIENTOS TREINTICINCO
1937	- UN MIL NOVECIENTOS TREINTISIETE
1939	- UN MIL NOVECIENTOS TREINTINUEVE
1940	- UN MIL NOVECIENTOS CUARENTA
1941	- UN MIL NOVECIENTOS CUARENTIUNO
U.S. Mints	
1942	- MIL NOVECIENTOS CUARENTA Y DOS
Lima Mint	
1942	- UN MIL NOVECIENTOS CUARENTIDOS
U.S. Mints	
1943	- MIL NOVECIENTOS CUARENTA Y TRES
1944	- MIL NOVECIENTOS CUARENTA Y CUATRO
Lima Mint	
1944	- MIL NOVECIENTOS CUARENTICUATRO

MONETARY SYSTEM

100 Centavos (10 Dineros) = 1 Sol
 10 Soles = 1 Libra

REPUBLIC
DECIMAL COINAGE

100 Centavos (10 Dineros) = 1 Sol; 10 Soles = 1 Libra



KM# 208.1 CENTAVO

Bronze **Obv:** Radiant star design around center circle with small date below and legend above **Rev:** Value within wreath, straight centavo **Note:** Thick planchet.

Date	Mintage	F	VF	XF	Unc	BU
1901	600,000	1.00	3.00	8.00	20.00	—
1904	1,000,000	8.00	15.00	30.00	60.00	—

KM# 211 CENTAVO

Bronze **Obv:** Radiant star design around center circle **Rev:** Value within wreath **Note:** Thick planchet. Engravers initial R appears below ribbon on most or all new dies, but often became weak or filled. Most coins show at least a faint trace of an R. Date varieties also exist.

Date	Mintage	F	VF	XF	Unc	BU
1909/999 R	inc. above	10.00	20.00	35.00	70.00	—
1909 R	inc. above	10.00	20.00	35.00	70.00	—
1909	252,000	10.00	20.00	35.00	70.00	—
1915	250,000	3.00	6.00	10.00	30.00	—
1916	360,000	1.00	2.00	7.00	20.00	—
1916 R	inc. above	1.00	2.00	6.00	15.00	—
1917	830,000	1.00	2.00	6.00	15.00	—
1917 R	inc. above	1.00	2.00	6.00	15.00	—
1918	1,060,000	1.00	2.00	5.00	14.00	—
1918 R	inc. above	1.00	2.00	5.00	14.00	—
1920	360,000	1.00	2.50	7.00	20.00	—
1920 R	inc. above	1.00	2.50	7.00	20.00	—
1933 R Inc. KM#208.2	—	1.00	2.50	7.00	20.00	—
1934 Inc. KM#208.2	—	4.50	8.00	20.00	55.00	—
1935 R Inc. KM#208.2	—	4.00	7.00	20.00	50.00	—
1936 R Inc. KM#208.2	—	1.50	3.50	7.00	20.00	—
1937	—	—	—	—	—	—
1937 R Inc. KM#208.2	—	1.50	3.50	7.00	20.00	—
1939 R Inc. KM#208.2	—	4.50	8.00	20.00	55.00	—

KM# 208.2 CENTAVO

Bronze **Obv:** Large date and legend **Rev:** Curved centavo **Note:** Thick planchet. Varieties exist.

Date	Mintage	F	VF	XF	Unc	BU
1933	275,000	1.50	3.00	8.00	20.00	—
1934	1,185,000	1.00	2.00	5.00	15.00	—
1935	1,105,000	1.00	2.00	5.00	15.00	—
1936	565,000	1.50	3.00	8.00	20.00	—
1937/6	735,000	1.00	2.00	4.00	20.00	—
1937	inc. above	0.75	1.50	2.50	15.00	—
1938	340,000	0.75	1.50	2.50	15.00	—
1939	1,225,000	1.50	3.00	5.50	20.00	—
1940	1,250,000	1.50	3.00	5.50	20.00	—
1941	2,593,000	0.40	0.75	1.50	10.00	—

KM# 208a CENTAVO

Bronze **Obv:** Large date and legend **Rev:** Straight centavo **Note:** Thin planchet.

Date	Mintage	F	VF	XF	Unc	BU
1941 Inc. KM#208.2	—	0.40	0.75	2.00	8.00	—
1942	2,865,000	0.50	1.00	2.50	10.00	—
1944	—	10.00	20.00	35.00	70.00	—



KM# 211a CENTAVO

Bronze **Obv:** Radiant star design around center circle, large date and legend **Rev:** Value within wreath, curved centavo **Note:** Thin planchet. Many varieties exist.

Date	Mintage	F	VF	XF	Unc	BU
1941 Inc. KM#208.2	—	1.00	2.00	5.00	15.00	—
1942 Inc. KM#208a	—	0.50	1.00	3.00	10.00	—
1943	—	2.50	5.00	15.00	35.00	—
1944	2,490,000	0.15	0.40	1.00	4.00	—
1945	2,157,000	0.15	0.40	1.00	4.00	—
1946	3,198,000	0.15	0.40	1.00	4.00	—
1947	2,976,000	0.15	0.40	1.00	4.00	—
1948	3,195,000	0.15	0.40	1.00	4.00	—
1949	1,104,000	0.25	0.65	2.00	6.00	—



KM# 227 CENTAVO

1.0200 g., Zinc, 14.98 mm. **Obv:** Radiant star design around center circle **Rev:** Value within wreath, curved centavo **Edge:** Plain **Note:** Varieties exist.

Date	Mintage	F	VF	XF	Unc	BU
1950	3,196,000	0.35	0.25	1.25	5.00	—
1951	3,289,000	0.25	0.40	0.65	3.00	—

Note: Copper-plated examples of type dated 1951 are known

1952	3,050,000	0.25	0.40	0.65	3.00	—
1953	3,260,000	0.35	0.60	1.00	4.00	—
1954	3,215,000	0.75	1.50	2.50	10.00	—
1955	3,400,000	0.25	0.40	0.65	3.00	—
1956 Pointed 6	2,500,000	0.25	0.40	0.65	3.00	—
1956 Knobbed 6	inc. above	0.25	0.40	0.65	3.00	—
1957	4,400,000	0.40	0.85	2.00	7.00	—
1958/7	—	0.35	0.60	1.00	4.00	—
1958/8	3,200,000	0.50	1.00	2.00	7.00	—
1958	2,600,000	0.35	0.60	1.00	4.00	—
1959/8	inc. above	0.35	0.75	1.50	5.00	—
1959	inc. above	0.25	0.40	0.65	3.00	—
1960/50	3,060,000	0.35	0.60	1.00	4.00	—
1960	inc. above	0.75	1.50	3.00	8.00	—
1961/51	2,600,000	0.25	0.40	1.00	3.00	—
1961	inc. above	0.25	0.40	1.00	3.00	—
1962/52	2,600,000	0.25	0.40	1.00	3.00	—
1962	inc. above	0.25	0.40	1.00	3.00	—
1963/53	2,400,000	0.25	0.40	1.00	3.00	—
1963	inc. above	0.25	0.40	1.00	3.00	—
1965	360,000	0.75	1.50	3.00	10.00	—

KM# 187 CENTAVO

Bronze **Obv:** Radiant star design around center circle **Rev:** Value within wreath **Note:** Earlier dates 1875-1878 are listed as KM#187.1a in our 19th Century book.

Date	Mintage	F	VF	XF	Unc	BU
1919(P)	4,000,000	0.50	1.00	2.50	10.00	—

KM# 212.1 2 CENTAVOS

Copper Or Bronze **Obv:** Date at bottom **Rev:** Curved "CENTAVOS" **Note:** Thick planchet. Engraver's initial C appeared below ribbon on most or all new dies, but often became weak or filled. Most coins show at least a faint trace of C. Other varieties also exist.

Date	Mintage	F	VF	XF	Unc	BU
1917 C	73,000	4.00	6.50	15.00	40.00	—
1918/17	580,000	3.50	6.00	12.00	40.00	—
1918	inc. above	3.50	6.00	15.00	40.00	—
1918/17 C	inc. above	4.00	10.00	20.00	50.00	—
1918 C	inc. above	3.50	6.00	15.00	40.00	—
1920/7 C	328,000	2.00	4.00	10.00	30.00	—
1920	inc. above	1.00	2.00	5.00	15.00	—
1920 C	inc. above	1.00	2.00	5.00	15.00	—
1933	285,000	1.00	2.00	5.00	15.00	—
1933 C	inc. above	1.00	2.00	5.00	15.00	—
1934	973,000	0.75	1.50	4.00	15.00	—
1934 C	inc. above	0.75	1.50	4.00	15.00	—
1935	950,000	0.75	1.50	4.00	15.00	—
1935 C	inc. above	0.75	1.50	4.00	15.00	—
1936	763,000	0.75	1.50	4.00	15.00	—
1936/5 C	inc. above	1.50	2.50	8.00	20.00	—
1936 C	inc. above	0.75	1.25	3.00	12.00	—
1937	963,000	0.75	1.50	4.00	15.00	—
1937 C	inc. above	0.75	1.50	4.00	15.00	—
1938 C	428,000	1.00	1.75	4.00	15.00	—
1939/8 C	—	—	—	—	—	—

Note: Reported, not confirmed

1939/8	—	1.50	2.50	8.00	20.00	—
1939 C Inverted A for V in CENTAVOS	783,000	0.75	1.50	4.00	15.00	—
1940	—	1.00	2.00	4.00	15.00	—
1940 C	565,000	1.00	1.75	4.00	15.00	—
1941/0	inc. above	1.00	2.00	4.00	15.00	—
1941/0 C	inc. above	1.00	2.00	4.00	15.00	—
1941/22	inc. above	1.00	2.00	4.00	15.00	—

Table with columns: Date, Mintage, F, VF, XF, Unc, BU. Rows for 1941 and 1941 C.

KM# 212.2 2 CENTAVOS

Copper Or Bronze Obv: Radiant star design around center circle Rev: Value within wreath Note: Thin planchet. Varieties exist.

Table with columns: Date, Mintage, F, VF, XF, Unc, BU. Rows for 1941/32 through 1949.



KM# 228 2 CENTAVOS

Zinc Obv: Radiant star design around center circle Rev: Value within wreath

Table with columns: Date, Mintage, F, VF, XF, Unc, BU. Rows for 1950 through 1958.

Note: Copper-plated examples of type dated 1951 exist

KM# A212 2 CENTAVOS

Copper Or Bronze Obv: Radiant star design around center circle Rev: Value within wreath Note: Sharper die work. Earlier date 1895 listed as KM#188.2 in 19th Century book.

Table with columns: Date, Mintage, F, VF, XF, Unc, BU. Rows for 1919(P).

KM# 213.1 5 CENTAVOS

Copper-Nickel Obv: Date: UN MIL NOVECIENTOS DIECIOCHO Rev: Value to right of sprig

Table with columns: Date, Mintage, F, VF, XF, Unc, BU. Rows for 1918 through 1926.

KM# 213.2 5 CENTAVOS

3.0000 g., Copper-Nickel Obv: Head right Rev: Value to right of sprig

Table with columns: Date, Mintage, F, VF, XF, Unc, BU. Rows for 1934 through 1941 Proof.

KM# 213.2a.1 5 CENTAVOS

Brass Obv: Date: MIL NOVECIENTOS CUARENTA Y DOS Rev: Value to right of sprig

Table with columns: Date, Mintage, F, VF, XF, Unc, BU. Rows for 1942 through 1944.

KM# 213.2a.2 5 CENTAVOS

Brass Obv: Head right with date spelled out Rev: Value to right of sprig

Table with columns: Date, Mintage, F, VF, XF, Unc, BU. Rows for 1942S through 1943S.

KM# 213.2a.3 5 CENTAVOS

Brass Obv: Date: MIL NOVECIENTOS CUARENTICUATRO Rev: Value to right of sprig

Table with columns: Date, Mintage, F, VF, XF, Unc, BU. Row for 1944.

KM# 223.1 5 CENTAVOS

2.0000 g., Brass Obv: Head right with short legend Rev: Value to right of sprig Note: Thick planchet.

Table with columns: Date, Mintage, F, VF, XF, Unc, BU. Rows for 1945 through 1946.

KM# 223.3 5 CENTAVOS

Brass Obv: Head right with long legend with 3mm gap above head Rev: Value to right of sprig Note: Thick planchet.

Table with columns: Date, Mintage, F, VF, XF, Unc, BU. Rows for 1947 through 1949/8.

KM# 223.4 5 CENTAVOS

Brass Obv: Head right Rev: Value to right of sprig Note: Thick planchet.

Table with columns: Date, Mintage, F, VF, XF, Unc, BU. Rows for 1949 through 1951.

KM# 223.2 5 CENTAVOS

2.8500 g., Brass, 17 mm. Obv: Head right Rev: Value to right of sprig Note: Thin planchet. Varieties exist.

Table with columns: Date, Mintage, F, VF, XF, Unc, BU. Rows for 1951 through 1965 Proof.

KM# 232 5 CENTAVOS

Brass, 17 mm. Obv: Head right Rev: Value to right of torch within chain circle

Table with columns: Date, Mintage, F, VF, XF, Unc, BU. Rows for 1954.

KM# 290 5 CENTAVOS

1.4400 g., Brass Subject: 400th Anniversary of Lima Mint Obv: National arms above value Rev: Pillars of Hercules within inner circle

Table with columns: Date, Mintage, F, VF, XF, Unc, BU. Rows for 1965 Proof.



KM# 244.1 5 CENTAVOS

Brass Obv: National arms within circle above date Rev: Value to left of flower sprig

Table with columns: Date, Mintage, F, VF, XF, Unc, BU. Rows for 1966 Proof through 1968.

KM# 244.1a 5 CENTAVOS

Silver Plated Brass Obv: National arms within circle above date Rev: Value to left of flower sprig

Table with columns: Date, Mintage, F, VF, XF, Unc, BU. Row for 1967.

KM# 244.1b 5 CENTAVOS

Silver Obv: National arms within circle above date Rev: Value to left of flower sprig

Table with columns: Date, Mintage, F, VF, XF, Unc, BU. Row for 1967.



KM# 244.2 5 CENTAVOS

1.5000 g., Brass Obv: National arms within circle Rev: Value to left of flower sprig Edge: Plain

Table with columns: Date, Mintage, F, VF, XF, Unc, BU. Rows for 1969 through 1970.

Table with columns: Date, Mintage, F, VF, XF, Unc, BU. Rows for 1971 through 1973.



KM# 244.3 5 CENTAVOS

1.4500 g., Brass, 14.8 mm. Obv: National arms within circle Rev: Value to left of flower sprig Edge: Plain

Table with columns: Date, Mintage, F, VF, XF, Unc, BU. Rows for 1973 through 1975.



KM# 206.2 1/2 DINERO

1.2500 g., 0.9000 Silver 0.0362 oz. ASW Obv: National arms above date Rev: Seated Liberty flanked by shield and column Note: Most coins 1900-06 show faint to strong traces of 9/8 or 90/89 in date. Non-overdates without such traces are scarce. Most coins of 1907-17 have engraver's initial R at left of shield tip on reverse. Many other varieties exist.

Table with columns: Date, Mintage, F, VF, XF, Unc, BU. Rows for 1901/801 JF through 1917 FG.

KM# 214.1 10 CENTAVOS

Copper-Nickel Obv: Head right Rev: Value to right of sprig

Table with columns: Date, Mintage, F, VF, XF, Unc, BU. Rows for 1918 through 1926.

KM# 214.2 10 CENTAVOS

3.8600 g., Copper-Nickel **Obv:** Head right **Rev:** Value to right of sprig

Date	Mintage	F	VF	XF	Unc	BU	
1935	1,000,000	0.75	1.50	3.00	12.00	—	
1935 Proof	—	Value: 150					—
1937	1,000,000	0.40	1.00	2.00	7.00	—	
1937 Proof	—	—	—	—	—	—	
1939	2,000,000	0.35	0.75	1.25	5.00	—	
1939 Proof	—	—	—	—	—	—	
1940	2,000,000	0.35	0.75	1.25	5.00	—	
1940 Proof	—	Value: 175					—
1941	2,000,000	0.35	0.75	1.25	5.00	—	
1941 Proof	—	—	—	—	—	—	



KM# 214a.1 10 CENTAVOS

Brass **Obv:** Head right, date begins MIL..., spelled out w/a "Y" **Rev:** Value to right of sprig

Date	Mintage	F	VF	XF	Unc	BU
1942	2,000,000	1.50	3.00	6.00	20.00	—
1943	2,000,000	1.50	3.00	6.00	20.00	—
1944	2,000,000	1.50	3.50	7.00	25.00	—

KM# 214a.2 10 CENTAVOS

Brass **Obv:** Head right **Rev:** Value to right of sprig **Edge:** Plain

Date	Mintage	F	VF	XF	Unc	BU
1942S	2,000,000	6.00	12.00	20.00	50.00	—
1943S	2,000,000	1.50	3.00	6.00	20.00	—

KM# 214a.3 10 CENTAVOS

Brass **Obv:** Date behind MIL..., spelled out with an "I" **Rev:** Value to right of sprig

Date	Mintage	F	VF	XF	Unc	BU
1942	—	5.00	9.00	15.00	40.00	—

KM# 214a.4 10 CENTAVOS

Brass **Obv:** Date behind MIL..., spelled out with an "I" **Rev:** Value to right of sprig **Note:** Varieties exist.

Date	Mintage	F	VF	XF	Unc	BU
1944	—	3.50	7.00	12.00	35.00	—

KM# 224.1 10 CENTAVOS

Brass **Obv:** Head right with short legend **Rev:** Value to right of sprig **Note:** Thick planchet.

Date	Mintage	F	VF	XF	Unc	BU
1945	2,810,000	0.25	0.50	1.50	4.00	—
1946/5	4,863,000	0.50	1.00	2.50	8.00	—
1946	Inc. above	0.35	0.75	2.00	7.00	—

KM# 226.1 10 CENTAVOS

3.8900 g., Brass **Obv:** Long legend with 3mm gap above head **Rev:** Value to right of sprig **Note:** Thick planchet.

Date	Mintage	F	VF	XF	Unc	BU
1947	6,806,000	0.25	0.50	1.00	3.00	—
1948	5,771,000	0.25	0.50	1.25	4.00	—
1949/8	4,730,000	0.50	1.00	1.50	7.50	—

KM# 226.2 10 CENTAVOS

Brass **Obv:** Head right **Rev:** Value to right of sprig

Date	Mintage	F	VF	XF	Unc	BU
1949	Inc. above	0.25	0.50	1.00	5.00	—
1950	5,298,000	0.20	0.40	0.80	4.00	—
1950 AFP	Inc. above	0.25	0.50	1.25	8.00	—
1951	7,324,000	6.00	10.00	15.00	40.00	—
1951/0 AFP	—	0.25	0.50	1.00	4.00	—
1951 AFP	—	0.20	0.40	0.80	3.00	—



KM# 224.2 10 CENTAVOS

2.5100 g., Brass **Obv:** Head right **Rev:** Value to right of sprig **Note:** Thin planchet - 1.3mm. Date varieties exist.

Date	Mintage	F	VF	XF	Unc	BU
1951	Inc. above	0.10	0.20	0.40	2.00	—
1951 AFP	—	0.10	0.20	0.40	2.00	—
1952	6,694,000	0.10	0.20	0.40	3.00	—
1952 AFP	—	0.10	0.20	0.40	3.00	—
1953	5,668,000	0.10	0.20	0.40	2.00	—
1953 AFP	—	0.10	0.20	0.40	2.00	—
1954	7,786,000	—	0.10	0.35	1.50	—
1954 AFP	—	—	0.10	0.35	1.50	—
1955	6,690,000	—	0.10	0.35	1.50	—
1955 AFP	—	—	0.10	0.35	1.50	—
1956/5	8,410,000	0.10	0.35	0.75	3.50	—
1956	Inc. above	—	0.10	0.25	1.00	—
1956 AFP	—	—	0.20	0.40	2.00	—
1957	8,420,000	—	0.10	0.25	1.00	—
1957 AFP	—	—	0.10	0.25	1.00	—
1958	10,380,000	—	0.10	0.25	1.00	—
1958 AFP	—	—	—	—	—	—
1959	8,300,000	—	0.10	0.25	1.00	—
1959 AFP	—	—	—	—	—	—
1960	12,600,000	—	0.10	0.25	1.00	—

Date	Mintage	F	VF	XF	Unc	BU	
1961	12,700,000	—	0.10	0.15	1.00	—	
1962	14,598,000	—	0.10	0.15	1.00	—	
1963	16,100,000	—	0.10	0.15	1.00	—	
1964	16,504,000	—	0.10	0.15	1.00	—	
1965	17,808,000	—	0.10	0.15	1.00	—	
1965 Proof	—	Value: 25.00					—

KM# 233 10 CENTAVOS

Brass, 20 mm. **Obv:** Head right **Rev:** Value to upper right of torch, all within chain circle

Date	Mintage	F	VF	XF	Unc	BU
1954	1,818,000	1.00	2.00	4.50	10.00	—

KM# 237 10 CENTAVOS

2.1000 g., Brass **Subject:** 400th Anniversary of Lima Mint **Obv:** National arms above value **Rev:** Pillars of Hercules within inner circle

Date	Mintage	F	VF	XF	Unc	BU	
1965	572,000	—	—	0.35	1.00	—	
1965 Proof	—	Value: 150					—

KM# 245.1 10 CENTAVOS

Brass **Obv:** National arms within circle **Rev:** Value to left of flower sprig **Edge:** Reeded **Note:** Date varieties exist.

Date	Mintage	F	VF	XF	Unc	BU	
1966	14,930,000	—	—	0.10	0.75	1.25	
1966 Proof	1,000	Value: 15.00					—
1967	19,330,000	—	—	0.10	0.75	1.25	
1968	24,390,000	—	—	0.10	0.75	1.25	

Note: PAREJA in field at lower left of arms



KM# 245.2 10 CENTAVOS

2.1700 g., Brass, 17.90 mm. **Obv:** National arms within circle **Rev:** Value to left of lower sprig **Edge:** Reeded **Note:** Date varieties exist.

Date	Mintage	F	VF	XF	Unc	BU
1967	—	—	—	0.10	0.25	0.40
1968	—	—	—	0.10	0.20	0.35
1969	24,390,000	—	—	0.10	0.25	0.40
1970	29,110,000	—	—	0.10	0.20	0.35
1971	30,590,000	—	—	0.10	0.20	0.35
1972	34,442,000	—	—	0.10	0.20	0.35
1973	33,864,000	—	—	0.10	0.20	0.35

KM# 245.1a 10 CENTAVOS

Silver Plated Brass **Obv:** National arms within circle **Rev:** Value to left of flower sprig

Date	Mintage	F	VF	XF	Unc	BU
1967	—	—	—	—	—	—

KM# 245.3 10 CENTAVOS

2.1800 g., Brass **Obv:** National arms within circle **Rev:** Value to left of flower sprig **Edge:** Plain

Date	Mintage	F	VF	XF	Unc	BU
1973	Inc. above	—	—	0.10	0.15	0.25
1974	—	—	—	0.10	0.15	0.25
1975	10,430,000	—	—	0.10	0.15	0.25

KM# 263 10 CENTAVOS

Brass **Obv:** National arms within circle **Rev:** Value

Date	Mintage	F	VF	XF	Unc	BU
1975	—	—	—	0.10	0.15	0.25



KM# 204.2 DINERO

2.5000 g., 0.9000 Silver 0.0723 oz. ASW **Obv:** National arms above date **Rev:** Seated Liberty flanked by shield and column **Note:** Varieties exist.

Date	Mintage	F	VF	XF	Unc	BU
1902/1 JF	375,000	1.20	2.00	3.50	15.00	—
1902/891 JF	Inc. above	1.20	2.00	3.50	15.00	—
1902/892 JF	Inc. above	1.20	2.00	3.50	15.00	—
1902/897 JF	Inc. above	1.20	2.00	3.50	15.00	—
1902 JF	Inc. above	1.20	2.00	4.00	18.00	—
1903/803 JF	887,000	1.20	2.00	3.50	15.00	—
1903/807 JF	Inc. above	1.20	2.00	3.50	15.00	—
1903/892 JF	Inc. above	1.20	2.00	3.50	12.00	—
1903/893 JF	Inc. above	1.20	2.00	3.50	12.00	—
1903/92 JF	Inc. above	1.20	2.00	3.50	12.00	—
1903 JF	Inc. above	1.20	2.00	3.50	15.00	—
1904 JF	380,000	1.20	2.50	4.00	15.00	—
1905/1 JF	700,000	1.20	2.50	4.00	15.00	—
1905/3 JF	Inc. above	1.20	2.50	4.00	15.00	—
1905 JF	Inc. above	1.20	2.00	3.50	15.00	—
1906 JF	826,000	1.20	2.00	3.50	15.00	—
1907 JF Rare	500,000	—	—	—	—	—
1907 FG/JF	Inc. above	1.25	2.50	4.50	15.00	—
1907 FG	Inc. above	1.20	1.75	3.00	12.00	—
1908/6 FG/JF	Inc. above	1.20	2.25	4.00	15.00	—
1908 FG/JF	200,000	1.20	2.25	4.00	15.00	—
1908 FG/GF	Inc. above	1.20	2.25	4.00	15.00	—
1908 FG	Inc. above	1.20	1.75	3.00	15.00	—
1909 FG	—	2.00	4.00	8.00	20.00	—

Date	Mintage	F	VF	XF	Unc	BU
1909 FG/FO	—	2.00	4.00	8.00	20.00	—
1909 FG/FF	—	2.00	4.00	8.00	20.00	—
1910 FG	210,000	BV	1.25	3.00	15.00	—
1910 FG/JF	Inc. above	1.20	2.25	4.00	18.00	—
1910 FG/JG	Inc. above	1.20	2.25	4.00	18.00	—
1911 FG</						

KM# 221.4 20 CENTAVOS

Brass **Obv:** Different style legend **Rev:** Value to right of sprig

Date	Mintage	F	VF	XF	Unc	BU
1949	Inc. above	0.50	1.00	1.75	4.50	—
1950	2,427,000	1.00	1.75	3.00	8.00	—
1951	2,941,000	3.00	7.50	15.00	40.00	—



KM# 221.2b 20 CENTAVOS

3.8000 g., Brass, 23 mm. **Obv:** Head right **Rev:** Value to right of sprig **Note:** Thin planchet - 1.3mm. AFP. Date varieties exist.

Date	Mintage	F	VF	XF	Unc	BU
1951	Inc. above	0.20	0.40	0.75	2.00	—
1951 Without AFP	—	—	—	—	—	—
1952	4,410,000	0.20	0.40	0.75	2.50	—
1952 Without AFP	Inc. above	—	—	—	—	—
1953	2,615,000	0.20	0.40	1.50	8.00	—
1954	1,816,000	1.50	2.50	4.00	12.00	—
1955 Large oval 9	4,050,000	0.10	0.15	0.30	1.50	—
1955 Small oval 9	Inc. above	0.20	0.40	1.50	8.00	—
1955 Round nine	Inc. above	—	—	—	—	—
1956	3,760,000	0.10	0.15	0.30	1.50	—
1957	3,680,000	0.10	0.15	0.30	1.00	—
1958	3,100,000	0.10	0.15	0.30	1.00	—
1959	5,450,000	—	0.10	0.20	1.00	—
1959 Without AFP	—	—	—	—	—	—
1960/90 With AFP	—	—	—	—	—	—
1960/90 Without AFP	—	—	—	—	—	—
1960	6,750,000	—	0.10	0.20	1.00	—
1960 Without AFP	—	0.25	0.75	1.50	4.00	—
1961	6,800,000	—	0.10	0.20	1.00	—
1961 Without AFP	—	—	—	—	—	—
1962	7,357,000	—	0.10	0.20	1.00	—
1963/2	8,843,000	0.15	0.25	0.50	2.00	—
1963	Inc. above	—	0.10	0.20	1.00	—
1964	9,550,000	—	0.10	0.20	1.00	—
1965 With inverted V for A in AFP	—	—	0.10	0.20	1.00	—
1965 Without AFP	—	0.10	0.15	0.30	1.00	—
1965 Proof	—	—	—	—	Value: 35.00	—

KM# 234 20 CENTAVOS

Brass, 24 mm. **Subject:** President Castilla **Obv:** Head right **Rev:** Value to right of torch within chain circle **Edge:** Reeded **Note:** Thin planchet - 1.3mm. AFP.

Date	Mintage	F	VF	XF	Unc	BU
1954	799,000	2.00	4.00	8.00	15.00	—

KM# 221.2c 20 CENTAVOS

Copper-Nickel **Obv:** Head right **Rev:** Value to right of sprig **Edge:** Reeded **Note:** Thin planchet - 1.3mm. AFP.

Date	Mintage	F	VF	XF	Unc	BU
1958	—	—	—	—	15.00	—
1963	—	8.00	15.00	25.00	—	—
1965 Proof	—	—	—	—	Value: 30.00	—

KM# 264 20 CENTAVOS

Brass **Obv:** National arms within circle **Rev:** Value

Date	Mintage	F	VF	XF	Unc	BU
1975	—	0.10	0.20	0.50	1.00	1.50

KM# 205.2 1/5 SOL

5.0000 g., 0.9000 Silver 0.1447 oz. ASW **Obv:** National arms **Rev:** Libertad incuse **Edge:** Plain **Note:** Die varieties exist. Some coins 1911-17 have engraver's initial R left of shield on reverse.

Date	Mintage	F	VF	XF	Unc	BU
1901 JF	638,000	BV	2.50	5.50	12.00	—
1903/1 JF	702,000	2.50	4.00	7.00	17.50	—
1903/13 JF	Inc. above	BV	3.50	6.00	15.00	—
1903 JF	Inc. above	BV	3.25	5.50	12.00	—
1906 JF	660,000	BV	3.25	5.50	12.00	—
1907 JF	1,370,000	BV	2.25	4.00	10.00	—
1907 FG	Inc. above	BV	3.25	5.50	12.00	—
1908/7 FG	560,000	BV	3.50	6.00	15.00	—
1908 FG	Inc. above	BV	3.25	5.50	15.00	—
1909 FG	42,000	2.50	4.00	9.00	27.50	—
1910/00 FG	165,000	3.00	7.00	15.00	35.00	—
1910 FG	Inc. above	3.00	7.00	12.00	25.00	—
1911 FG	250,000	BV	3.25	5.50	9.00	—
1911 FG-R	Inc. above	BV	3.25	5.50	9.00	—
1912/1 FG-R	—	BV	2.50	5.00	10.00	—
1912 FG	300,000	BV	2.25	4.00	8.00	—
1912 R	—	BV	2.25	4.00	8.00	—
1912 FG-R	Inc. above	BV	3.25	5.50	15.00	—
1913 FG	223,000	BV	3.50	6.00	15.00	—
1913 FG-R	Inc. above	BV	3.50	6.00	15.00	—
1914 FG	10,000	5.00	12.00	25.00	55.00	—
1915 FG	—	25.00	40.00	75.00	125	—
1916 FG	425,000	2.50	5.00	10.00	25.00	—
1916 FG-R	Inc. above	BV	3.25	5.00	9.00	—
1917 FG-R	20,000	8.00	17.00	35.00	75.00	—

KM# 238 25 CENTAVOS

Brass **Subject:** 400th Anniversary of Lima Mint **Obv:** National arms above value **Rev:** Pillars of Hercules within inner circle

Date	Mintage	F	VF	XF	Unc	BU
1965 Proof	—	Value: 200	—	—	—	—
ND(1965)	1,113,000	—	0.25	0.35	0.75	—

KM# 246.1 25 CENTAVOS

Brass **Obv:** PAREJA in field at lower left of arms **Rev:** Value to left of flower sprig **Edge:** Reeded

Date	Mintage	F	VF	XF	Unc	BU
1966 PAREJA in field at lower left of arms	9,300,000	—	0.15	0.25	0.50	0.75
1966 Proof	1,000	—	Value: 15.00	—	—	—
1967	8,150,000	—	0.15	0.25	0.50	0.75
1968	7,440,000	—	0.15	0.25	0.50	0.75

KM# 246.1a 25 CENTAVOS

Silver Plated Brass **Obv:** National arms within circle **Rev:** Value to left of flower sprig

Date	Mintage	F	VF	XF	Unc	BU
1967	Inc. above	—	—	—	—	—



KM# 246.2 25 CENTAVOS

3.2000 g., Brass, 21.03 mm. **Obv:** National arms within circle **Rev:** Value to left of flower sprig **Edge:** Reeded

Date	Mintage	F	VF	XF	Unc	BU
1968 AP	Inc. above	—	0.15	0.25	0.50	0.75
1969 AP on reverse	7,440,000	—	0.20	0.40	1.00	1.50
1969 With inverted V for A in AP	Inc. above	—	0.20	0.40	1.00	1.50
1969 Without AP	Inc. above	—	0.15	0.25	0.50	0.75
1970	6,341,000	—	0.20	0.40	1.00	1.50
1971	3,196,000	—	0.20	0.40	1.00	1.50
1972	5,523,000	—	0.20	0.40	1.00	1.50
1973	7,492,000	—	0.15	0.25	0.50	0.75

KM# 259 25 CENTAVOS

3.1000 g., Brass **Obv:** National arms within circle **Rev:** Value to left of flower sprig

Date	Mintage	F	VF	XF	Unc	BU
1973	Inc. above	—	0.10	0.15	0.25	0.40
1974	—	—	0.10	0.15	0.25	0.40
1975	—	—	0.10	0.15	0.25	0.40



KM# 203 1/2 SOL

12.5000 g., 0.9000 Silver 0.3617 oz. ASW **Obv:** National arms above date **Rev:** Seated Liberty flanked by shield and column **Note:** Mint mark: LIMA. Date varieties exist. Most coins have engraver's initials JR left of shield top on reverse.

Date	Mintage	F	VF	XF	Unc	BU
1907/LIMA FG-JR	1,000,000	BV	6.00	10.00	20.00	—
1908/7/LIMA FG-JR	30,000	15.00	30.00	75.00	300	—
1908/LIMA FG-JR	Inc. above	12.00	25.00	65.00	175	—
1914/LIMA FG-JR	173,000	BV	6.50	15.00	35.00	—
1915/LIMA FG-JR	570,000	BV	5.50	7.50	15.00	—
1916/LIMA FG	384,000	BV	5.50	7.50	15.00	—
1916/LIMA FG-JR	—	BV	5.50	7.50	15.00	—
1917/LIMA FG-JR	178,000	BV	6.00	10.00	20.00	—



KM# 216 1/2 SOL

12.5000 g., 0.5000 Silver 0.2009 oz. ASW, 30 mm. **Obv:** National arms above date **Rev:** Seated Liberty flanked by shield and column **Note:** Date varieties exist. Engraver's initials appear on stems of obverse wreath.

Date	Mintage	F	VF	XF	Unc	BU
1922/LIMA LIBERTAD incuse, J.R. on reverse	465,000	BV	7.00	25.00	80.00	—
1922/LIMA LIBERTAD in relief	Inc. above	BV	7.00	25.00	80.00	—
1923/LIMA GM LIBERTAD, round-top 3	2,520,000	BV	4.00	10.00	30.00	—
1923/2/LIMA Flat-top 3	Inc. above	BV	3.25	5.50	20.00	—

Date	Mintage	F	VF	XF	Unc	BU
1923/LIMA Flat-top 3	Inc. above	BV	3.50	7.00	25.00	—
1924/LIMA GM	238,000	BV	6.50	20.00	50.00	—
1926/LIMA GM	694,000	BV	3.50	7.50	25.00	—
1927/LIMA GM	2,640,000	BV	3.25	5.50	15.00	—
1928/7/LIMA GM	3,028,000	—	—	—	—	—
1928/LIMA GM	Inc. above	BV	3.25	5.50	15.00	—
1929/LIMA GM	3,068,000	BV	3.25	5.50	15.00	—
1935/LIMA AP	2,653,000	BV	3.25	5.00	14.00	—
1935/LIMA	—	—	—	—	—	—

KM# 220.1 1/2 SOL

Brass **Obv:** Five palm leaves point to llama on shield **Rev:** Value and legend

Date	Mintage	F	VF	XF	Unc	BU
1935	10,000,000	0.50	1.25	2.25	7.00	—
1935 Proof	—	Value: 200	—	—	—	—
1941	4,000,000	0.50	1.25	2.25	7.00	—

KM# 220.2 1/2 SOL

Brass **Obv:** Arms within wreath **Rev:** Value and legend

Date	Mintage	F	VF	XF	Unc	BU
1942	4,000,000	1.50	3.00	5.00	20.00	—
1943	4,000,000	3.00	6.50	12.50	35.00	—
1944	Inc. above	1.50	3.00	5.00	20.00	—

KM# 220.4 1/2 SOL

7.3200 g., Brass **Obv:** Three palm leaves point to llama on shield **Rev:** Value and legend **Note:** Dates 1941-44 have thick flat-top 4 without serifs. 1945 has narrow 4 like KM#220.5.

Date	Mintage	F	VF	XF	Unc	BU
1941	2,000,000	3.0				



KM# 239 1/2 SOL
 Brass **Subject:** 400th Anniversary of Lima Mint **Obv:** National arms above value **Rev:** Pillars of Hercules within inner circle
Date **Mintage** **F** **VF** **XF** **Unc** **BU**
 ND(1965) 10,971,000 — 0.10 0.20 0.50 —
 ND(1965) Proof — Value: 400



KM# 247 1/2 SOL
 Brass, 22.5 mm. **Obv:** National arms within circle **Rev:** Value to right of llama
Date **Mintage** **F** **VF** **XF** **Unc** **BU**
 1966 13,720,000 — 0.10 0.20 1.00 2.50
 1966 Proof 1,000 Value: 20.00
 1967 15,500,000 — 0.10 0.20 1.00 2.50
 1967 PAREJA on obverse and reverse — 0.10 0.20 1.00 2.50
 1968 13,890,000 3.00 7.00 15.00 30.00 —
 1968 JAS — 0.10 0.20 1.00 2.50
 1969 13,890,000 — 0.10 0.20 1.00 2.50
 1970 11,901,000 — 0.10 0.20 1.00 2.50
Note: Date varieties exist
 1971 7,524,000 — 0.15 0.20 1.00 2.50
 1972 19,441,000 — 0.10 0.20 1.00 2.50
 1973 14,951,000 — 0.10 0.20 1.00 2.50

KM# 247a 1/2 SOL
 Silver Plated Brass **Obv:** National arms within circle **Rev:** Value to right of llama
Date **Mintage** **F** **VF** **XF** **Unc** **BU**
 1967 — — — — — —

KM# 247b 1/2 SOL
 Silver **Obv:** National arms within circle **Rev:** Value to right of llama
Date **Mintage** **F** **VF** **XF** **Unc** **BU**
 1967 — — — — — —



KM# 260 1/2 SOL
 4.1600 g., Brass, 22.5 mm. **Obv:** National arms within circle **Rev:** Value to right of llama **Edge:** Reeded
Date **Mintage** **F** **VF** **XF** **Unc** **BU**
 1973 Inc. above — 0.10 0.20 1.00 2.50
 1974/1 — — 0.10 0.20 1.00 2.50
 1974 14,518,000 — 0.10 0.20 1.00 2.50
 1975 14,039,000 — 0.10 0.20 1.00 2.50



KM# 265 1/2 SOL
 2.1000 g., Brass, 17.97 mm. **Obv:** National arms within circle **Rev:** Value **Edge:** Plain **Note:** Without mint mark.
Date **Mintage** **F** **VF** **XF** **Unc** **BU**
 1975 62,682,000 — 0.10 0.20 0.30 0.50
 1976 388,771,000 — 0.10 0.20 0.30 0.50

KM# 268 1/2 SOL
 9.3500 g., 0.9000 Gold 0.2705 oz. AGW **Subject:** 150th Anniversary - Battle of Ayacucho **Obv:** National arms **Rev:** Monument and value
Date **Mintage** **F** **VF** **XF** **Unc** **BU**
 1976 10,000 — — — 200 275



KM# 196.26 SOL
 25.0000 g., 0.9000 Silver 0.7234 oz. ASW **Obv:** National arms above date **Rev:** Libertad incuse **Note:** Type XII. Legends have smaller lettering. Varieties exist.
Date **Mintage** **F** **VF** **XF** **Unc** **BU**
 1914 FG 620,000 — BV 15.00 25.00 —
 1915 FG Inc. above — BV 15.00 22.00 —

KM# 196.28 SOL
 25.0000 g., 0.9000 Silver 0.7234 oz. ASW **Obv:** National arms above date **Rev:** LIBERTAD in relief **Note:** Type III.
Date **Mintage** **F** **VF** **XF** **Unc** **BU**
 1916 FG Inc. above — BV 15.00 22.00 —

KM# 196.27 SOL
 25.0000 g., 0.9000 Silver 0.7234 oz. ASW **Obv:** National arms above date **Rev:** LIBERTAD incuse
Date **Mintage** **F** **VF** **XF** **Unc** **BU**
 1916 FG 1,927,000 — BV 15.00 22.00 —



KM# 217.1 SOL
 25.0000 g., 0.5000 Silver 0.4019 oz. ASW, 37 mm. **Obv:** National arms, fineness omitted **Rev:** LIBERTAD in relief
Date **Mintage** **F** **VF** **XF** **Unc** **BU**
 1922 Rare — — — — — —
 1923 3,600 15.00 30.00 70.00 275 —

KM# 217.2 SOL
 25.0000 g., 0.5000 Silver 0.4019 oz. ASW, 37 mm. **Obv:** National arms above date **Rev:** LIBERTAD incuse
Date **Mintage** **F** **VF** **XF** **Unc** **BU**
 1923 1,400 35.00 75.00 165 475 —



KM# 218.1 SOL
 25.0000 g., 0.5000 Silver 0.4019 oz. ASW, 37 mm. **Obv:** National arms **Rev:** Seated Liberty flanked by shield and column **Note:** Small letters. The Philadelphia and Lima striking may be distinguished by the fact that the letters in the legends are smaller on those pieces produced at Philadelphia. All bear the name of the Lima Mint.
Date **Mintage** **F** **VF** **XF** **Unc** **BU**
 1923 Est. 2,369,000 BV 8.00 10.00 15.00 —
 1924/823 3,113,000 8.00 10.00 20.00 40.00 —
 1924/824 Inc. above 8.00 10.00 20.00 40.00 —
 1924 Inc. above BV 8.00 10.00 15.00 —
 1925 1,291,000 BV 8.00 12.00 20.00 —
 1926 2,157,000 BV 8.00 10.00 15.00 —



KM# 218.2 SOL
 25.0000 g., 0.5000 Silver 0.4019 oz. ASW, 37 mm. **Obv:** National arms, engraver's initials GM on stems flanking date **Rev:** Seated Liberty flanked by shield and column **Note:** Large letters.
Date **Mintage** **F** **VF** **XF** **Unc** **BU**
 1924 96,000 8.00 10.00 20.00 65.00 —
 1925 1,004,999 BV 8.00 9.00 15.00 —
 1930 76,000 BV 8.00 10.00 20.00 —
 1931 24,000 BV 8.00 10.00 22.00 —
 1933 5,000 10.00 12.00 20.00 40.00 —
 1934/3 2,855,000 BV 8.00 10.00 20.00 —
 1934 Inc. above BV 8.00 9.00 15.00 —
 1935 695,000 BV 8.00 10.00 20.00 —



KM# 222 SOL
 14.5300 g., Brass, 33 mm. **Obv:** National arms **Rev:** Value within circle **Note:** Date varieties exist.
Date **Mintage** **F** **VF** **XF** **Unc** **BU**
 1943 10,000,000 0.35 1.25 3.00 8.00 —
 1944 Inc. above 0.35 1.25 3.00 7.00 —
 1945 — 0.50 1.50 3.50 9.00 —
 1946 1,752,000 0.50 1.50 3.00 8.00 —
 1947 3,302,000 0.35 1.00 2.00 6.00 —
 1948 1,992,000 0.35 1.00 2.00 6.00 —
 1949/8 751,000 2.00 4.00 7.00 20.00 —
 1949 Inc. above 3.50 7.50 12.00 25.00 —
 1950 1,249,000 7.00 10.00 15.00 25.00 —
 1951 Inc. above 0.25 0.50 1.50 6.00 —
 1951/0 2,093,999 0.25 0.50 1.50 6.00 —
 1952 2,037,000 0.25 0.50 1.50 6.00 —
 1953 1,243,000 3.00 6.00 10.00 25.00 —
 1954 1,220,000 0.35 0.75 1.75 6.00 —
 1955 1,323,000 0.35 0.75 1.75 6.00 —
 1956 3,450,000 0.15 0.35 0.75 3.00 —
 1957 3,086,000 0.15 0.35 1.00 5.00 —
 1958 Wide date 3,390,000 0.15 0.35 0.75 3.00 —
 1958 Narrow date Inc. above 0.15 0.35 0.75 3.00 —
 1959 4,975,000 0.15 0.35 1.00 5.00 —
 1960 5,800,000 0.15 0.35 0.75 1.50 —
 1961 5,200,000 0.15 0.35 0.75 2.00 —
 1962 5,102,000 0.15 0.35 0.75 1.50 —
 1963 5,499,000 0.15 0.35 0.75 2.00 —
 1964 Wide date 5,888,000 0.15 0.35 0.75 2.00 —
 1964 Narrow date Inc. above 0.15 0.35 0.75 2.00 —
 1965 5,504,000 0.15 0.35 0.75 2.00 —
 1965 Proof — Value: 75.00



KM# 240 SOL
 Brass, 28 mm. **Subject:** 400th Anniversary of the Lima Mint **Obv:** National arms above value **Rev:** Pillars of Hercules within inner circle
Date **Mintage** **F** **VF** **XF** **Unc** **BU**
 ND(1965) 3,103,000 — 0.35 0.75 1.50 —
 ND(1965) Proof — Value: 500



KM# 248 SOL

9.2000 g., Brass, 28 mm. **Obv:** National arms **Rev:** Llama

Date	Mintage	F	VF	XF	Unc	BU
1966	16,410,000	—	0.10	0.25	1.00	3.00
1966 Proof	1,000	Value: 25.00				
1967	13,920,000	—	0.10	0.25	1.00	3.00
1968	12,260,000	—	0.10	0.25	1.00	3.00
1969	12,260,000	—	0.10	0.25	1.00	3.00
1970	12,336,000	—	0.10	0.25	1.00	3.00
1971	11,927,000	—	0.10	0.25	1.00	3.00
1972	3,945,000	—	0.10	0.25	1.00	3.00
1973	12,856,000	—	0.10	0.25	1.00	3.00
1974	14,966,000	—	0.10	0.25	1.00	3.00
1975	—	—	0.10	0.25	1.00	3.00

KM# 248a SOL

Silver Plated Brass **Obv:** National arms **Rev:** Llama

Date	Mintage	F	VF	XF	Unc	BU
1967	—	—	—	—	—	—

KM# 248b SOL

Silver **Obv:** National arms **Rev:** Llama

Date	Mintage	F	VF	XF	Unc	BU
1967	—	—	—	—	—	—



KM# 266.1 SOL

3.2400 g., Brass, 21 mm. **Obv:** National arms within circle **Rev:** Value **Edge:** Plain

Date	Mintage	F	VF	XF	Unc	BU
1975	354,485,000	—	—	0.10	0.25	0.40
1976	114,660,000	—	—	0.10	0.25	0.40



KM# 269 SOL

23.4000 g., 0.9000 Gold 0.6771 oz. AGW **Subject:** 150th Anniversary - Battle of Ayacucho **Obv:** National arms within circle **Rev:** Monument divides value within circle **Note:** Mint mark in monogram.

Date	Mintage	F	VF	XF	Unc	BU
1976 LIMA	10,000	—	—	—	475	650



KM# 266.2 SOL

2.0000 g., Brass **Obv:** National arms within circle **Rev:** Value **Edge:** Plain **Note:** Mint mark in monogram.

Date	Mintage	F	VF	XF	Unc	BU
1978 LIMA	9,000,000	—	—	0.15	0.35	0.50
1979 LIMA	4,842,000	—	—	0.15	0.35	0.50
1980 LIMA	28,826,000	—	—	0.15	0.35	0.50
1981 LIMA	55,785,000	—	—	0.15	0.35	0.50



KM# 235 5 SOLES

2.3404 g., 0.9000 Gold 0.0677 oz. AGW **Obv:** National arms above date **Rev:** Seated Liberty flanked by shield and column

Date	Mintage	F	VF	XF	Unc	BU
1956	4,510	—	—	BV	65.00	—
1957	2,146	—	—	BV	65.00	—
1959	1,536	—	—	BV	65.00	—
1960	8,133	—	—	BV	65.00	—
1961	1,154	—	—	BV	65.00	—

Date	Mintage	F	VF	XF	Unc	BU
1962	1,550	—	—	BV	65.00	—
1963	3,945	—	—	BV	65.00	—
1964	2,063	—	—	BV	65.00	—
1965	14,000	—	—	BV	65.00	—
1966	4,738	—	—	BV	65.00	—
1967	3,651	—	—	BV	65.00	—
1969	127	—	—	BV	175	—

KM# 252 5 SOLES

2.3000 g., Copper-Nickel **Obv:** National arms within circle **Rev:** Value above designed Incan cup, written value around bottom half

Date	Mintage	F	VF	XF	Unc	BU
1969	10,000,000	0.20	0.40	0.60	1.50	2.00

KM# 254 5 SOLES

Copper-Nickel **Subject:** 150th Anniversary of Independence **Obv:** National arms **Rev:** Bust of Tupac Amaru right **Note:** Mint mark in monogram.

Date	Mintage	F	VF	XF	Unc	BU
1971 LIMA	3,480,000	0.20	0.40	0.80	2.00	—

KM# 257 5 SOLES

Copper-Nickel **Obv:** National arms within circle **Rev:** Bust of Tupac Amaru **Note:** Regular issue. Mint mark in monogram.

Date	Mintage	F	VF	XF	Unc	BU
1972	2,068,000	—	0.10	0.35	1.00	—
1973	475,000	—	0.10	0.35	1.00	—
1974	—	—	0.10	0.35	1.50	—
1975	—	—	0.10	0.35	1.50	—

KM# 267 5 SOLES

4.4000 g., Copper-Nickel, 22 mm. **Obv:** National arms **Rev:** Bust of Tupac Amaru **Note:** Mint mark in monogram.

Date	Mintage	F	VF	XF	Unc	BU
1975	—	—	0.10	0.35	1.00	1.75
1976	17,016,000	—	0.10	0.35	1.00	1.75
1977	94,272,000	—	0.10	0.35	1.00	1.75



KM# 271 5 SOLES

4.2400 g., Brass, 22.49 mm. **Obv:** National arms within circle **Rev:** Value **Edge:** Plain **Note:** Mint mark in monogram.

Date	Mintage	F	VF	XF	Unc	BU
1978	38,015,000	—	0.10	0.20	0.60	1.00
1979	64,524,000	—	0.10	0.20	0.60	1.00
1980	76,964,000	—	0.10	0.20	0.60	1.00
1981	31,632,000	—	0.10	0.20	0.60	1.00
1982	23,252,000	—	0.10	0.20	0.60	1.00
1983	650	20.00	30.00	40.00	60.00	—

KM# 236 10 SOLES

4.6070 g., 0.9000 Gold 0.1333 oz. AGW **Obv:** National arms above date **Rev:** Seated Liberty flanked by shield and column

Date	Mintage	F	VF	XF	Unc	BU
1956	5,410	—	—	BV	130	—
1957	1,300	—	—	BV	130	—
1959	1,103	—	—	BV	130	—
1960	7,178	—	—	BV	130	—
1961	1,634	—	—	BV	130	—
1962	1,676	—	—	BV	130	—
1963	3,372	—	—	BV	130	—
1964	1,554	—	—	BV	130	—
1965	14,000	—	—	BV	130	—
1966	2,601	—	—	BV	130	—
1967	3,002	—	—	BV	130	—
1968	100	—	BV	130	220	—
1969	100	—	BV	130	220	—

KM# 253 10 SOLES

10.0000 g., Copper-Nickel **Obv:** National arms within circle **Rev:** Stylized fish below value

Date	Mintage	F	VF	XF	Unc	BU
1969	15,000,000	0.25	0.50	0.75	1.75	2.50

KM# 255 10 SOLES

Copper-Nickel **Subject:** 150th Anniversary of Independence **Obv:** National arms **Rev:** Bust of Tupac Amaru right **Note:** Mint mark in monogram.

Date	Mintage	F	VF	XF	Unc	BU
1971 LIMA	2,460,000	0.25	0.50	1.00	2.50	—

KM# 258 10 SOLES

Copper-Nickel **Obv:** National arms within circle **Rev:** Bust of Tupac Amaru right **Note:** Mint mark in monogram.

Date	Mintage	F	VF	XF	Unc	BU
1972	2,235	—	0.10	0.40	1.25	—
1973	1,765	—	0.10	0.40	1.25	—
1974	—	—	0.10	0.40	1.25	—
1975	—	—	0.10	0.40	1.25	—

KM# 272.1 10 SOLES

Brass **Obv:** National arms, small letters: inner circle 18.1mm **Rev:** Head with hat 3/4 right **Edge:** Plain **Note:** Mint mark in monogram.

Date	Mintage	F	VF	XF	Unc	BU
1978	46,970,000	—	0.10	0.40	0.85	1.50



KM# 272.2 10 SOLES

5.6500 g., Brass, 24.48 mm. **Subject:** Tupac Amaru **Obv:** Small arms, large letters, inner circle 17.2mm **Rev:** Head with hat 3/4 right **Leg.:** TUPAC AMARU, SOLES DE ORO **Edge:** Plain **Note:** Mint mark in monogram.

Date	Mintage	F	VF	XF	Unc	BU
1978	—	—	0.10	0.40	0.85	1.50
1979	82,220,000	—	0.10	0.40	0.85	1.50
1980	99,595,000	—	0.10	0.40	0.85	1.50
1981	25,660,000	—	0.10	0.40	0.85	1.50
1982	61,035,000	—	0.10	0.40	0.85	1.50
1983	15,820,000	—	0.10	0.40	0.85	1.50

KM# 287 10 SOLES

Brass **Subject:** 150th Anniversary - Birth of Admiral Grau **Obv:** Value within circle **Rev:** Head 1/4 right **Note:** Mint mark in monogram.

Date	Mintage	F	VF	XF	Unc	BU
1984	30,000,000	—	—	0.20	0.50	0.75

KM# 229 20 SOLES

9.3614 g., 0.9000 Gold 0.2709 oz. AGW, 22 mm. **Obv:** National arms **Rev:** Seated Liberty flanked by shield and column

Date	Mintage	F	VF	XF	Unc	BU
1950	1,800	—	—	BV	270	—
1951	9,264	—	—	BV	260	275
1952	424	—	—	BV	270	—
1953	1,435	—	—	BV	270	—
1954	1,732	—	—	BV	270	—
1955	1,971	—	—	BV	270	—
1956	1,201	—	—	BV	270	—
1957	11,000	—	—	BV	260	275
1958	11,000	—	—	BV	260	275
1959	12,000	—	—	BV	260	275
1960	7,753	—	—	BV	260	275
1961	1,825	—	—	BV	270	—
1962	2,282	—	—	BV	270	—
1963	3,892	—	—	BV	270	—
1964	1,302	—	—	BV	260	—
1965	12,000	—	—	BV	260	275
1966	4,001	—	—	BV	260	275
1967	5,003	—	—	BV	260	275
1968	640	—	—	BV	270	—
1969	640	—	—	BV	270	—

KM# 241 20 SOLES

8.0000 g., 0.9000 Silver 0.2315 oz. ASW **Subject:** 400th Anniversary of Lima Mint. **Obv:** National arms above value **Rev:** Pillars of Hercules within inner circle

Date	Mintage	F	VF	XF	Unc	BU
ND(1965)	150,000	—	—	—	7.00	—



KM# 249



KM# 230 50 SOLES

23.4056 g., 0.9000 Gold 0.6772 oz. AGW **Obv:** National arms **Rev:** Seated Liberty flanked by shield and column **Note:** Similar to KM#229.

Date	Mintage	F	VF	XF	Unc	BU
1950	1,927	—	—	BV	660	—
1951	5,292	—	—	BV	650	665
1952	1,201	—	—	BV	660	—
1953	1,464	—	—	BV	660	—
1954	1,839	—	—	BV	660	—
1955	1,898	—	—	BV	650	—
1956	11,000	—	—	BV	650	665
1957	11,000	—	—	BV	650	665
1958	11,000	—	—	BV	650	665
1959	5,734	—	—	BV	650	665
1960	2,139	—	—	BV	660	—
1961	1,110	—	—	BV	660	—
1962	3,319	—	—	BV	660	—
1963	3,089	—	—	BV	660	—
1964/3	2,425	—	—	BV	660	—
1964	Inc. above	—	—	BV	660	—
1965	23,000	—	—	BV	650	665
1966	3,409	—	—	BV	650	665
1967	5,805	—	—	BV	650	665
1968	443	—	—	BV	660	—
1969	443	—	—	BV	660	—
1970	553	—	—	BV	660	—

KM# 242 50 SOLES

23.4056 g., 0.9000 Gold 0.6772 oz. AGW **Subject:** 400th Anniversary of Lima Mint **Obv:** National arms above value **Rev:** Pillars of Hercules within inner circle

Date	Mintage	F	VF	XF	Unc	BU
ND(1965)	17,000	—	—	—	650	665



KM# 250 50 SOLES

23.4056 g., 0.9000 Gold 0.6772 oz. AGW **Subject:** 100th Anniversary of Peru-Spain Naval Battle **Obv:** National arms above value **Rev:** Victory standing on globe divides dates

Date	Mintage	F	VF	XF	Unc	BU
ND(1966)	6,409	—	—	—	650	665



KM# 256 50 SOLES

21.4500 g., 0.8000 Silver 0.5517 oz. ASW **Subject:** 150th Anniversary of Independence **Obv:** National arms within circle **Rev:** Bust of Tupac Amaru right **Note:** Mint mark in monogram.

Date	Mintage	F	VF	XF	Unc	BU
1971LIMA	100,000	—	—	—	12.50	15.00



KM# 273 50 SOLES

9.0000 g., Aluminum-Bronze **Obv:** National arms **Rev:** Value within circle **Note:** Mint mark in monogram.

Date	Mintage	F	VF	XF	Unc	BU
1979	1,323,000	—	0.15	0.35	1.00	—
1980	452,573,000	—	0.10	0.20	0.50	—
1981	19,923,000	—	0.10	0.20	0.50	—
1982LIMA	18,471,000	—	0.10	0.20	0.50	—
1982 Without LIMA	Inc. above	—	0.15	0.35	1.00	—
1983	8,175,000	—	0.10	0.20	0.50	—

KM# 297 50 SOLES

Brass **Subject:** 150th Anniversary - Birth of Admiral Grau **Obv:** Value within circle **Rev:** Head 1/4 right **Note:** Mint mark in monogram.

Date	Mintage	F	VF	XF	Unc	BU
1984	11,475,000	—	—	0.20	0.50	—



KM# 321 50 SOLES

Brass, 17 mm. **Subject:** Admiral Grau **Obv:** Value within circle **Rev:** Head 1/4 right **Edge:** Plain

Date	Mintage	F	VF	XF	Unc	BU
1985LIMAE	8,525,000	—	—	0.20	0.50	—



KM# 231 100 SOLES

46.8071 g., 0.9000 Gold 1.3543 oz. AGW **Obv:** National arms **Rev:** Seated Liberty flanked by shield and column

Date	Mintage	F	VF	XF	Unc	BU
1950	1,176	—	—	BV	1,300	1,350
1951	8,241	—	—	BV	1,300	1,350
1952	126	—	—	2,000	3,000	3,500
1953	498	—	—	BV	1,300	1,350
1954	1,808	—	—	BV	1,300	1,350
1955	901	—	—	BV	1,300	1,350
1956	1,159	—	—	BV	1,300	1,350
1957	550	—	—	BV	1,300	1,350
1958	101	—	—	3,000	4,000	4,500
1959	4,710	—	—	BV	1,300	1,350
1960	2,207	—	—	BV	1,300	1,350
1961	6,982	—	—	BV	1,300	1,350
1962	9,678	—	—	BV	1,300	1,350
1963	7,342	—	—	BV	1,300	1,350
1964	11,000	—	—	BV	1,300	1,350
1965	23,000	—	—	BV	1,300	1,350
1966	3,409	—	—	BV	1,300	1,350
1967	6,431	—	—	BV	1,300	1,350
1968	540	—	—	BV	1,300	1,350
1969	540	—	—	BV	1,300	1,350
1970	425	—	—	BV	1,300	1,350



KM# 243 100 SOLES

46.8071 g., 0.9000 Gold 1.3543 oz. AGW **Subject:** 400th Anniversary of Lima Mint **Obv:** National arms **Rev:** Pillars of Hercules within inner circle

Date	Mintage	F	VF	XF	Unc	BU
ND(1965)	27,000	—	—	—	1,300	1,350



KM# 251 100 SOLES

46.8071 g., 0.9000 Gold 1.3543 oz. AGW **Subject:** 100th Anniversary of Peru-Spain Naval Battle **Obv:** National arms **Rev:** Victory standing on globe divides dates

Date	Mintage	F	VF	XF	Unc	BU
ND(1966)	6,253	—	—	—	1,300	1,350



KM# 261 100 SOLES

22.4500 g., 0.8000 Silver 0.5774 oz. ASW **Subject:** Centennial Peru-Japan Trade Relations **Obv:** National arms **Rev:** Value to left of flower sprig within circle **Note:** Mint mark in monogram.

Date	Mintage	F	VF	XF	Unc	BU
1973LIMA	375,000	—	—	—	12.50	16.00



KM# 283 100 SOLES

11.6600 g., Copper-Nickel, 29.83 mm. **Obv:** National arms **Rev:** Value within circle **Edge:** Reeded **Note:** Without mint mark.

Date	Mintage	F	VF	XF	Unc	BU
1980	100,000,000	—	0.20	0.40	1.50	—
1982	—	—	0.20	0.40	1.50	—



KM# 288 100 SOLES

3.0000 g., Brass **Subject:** 150th Anniversary - Birth of Admiral Grau **Obv:** Value within circle **Rev:** Head 1/4 right **Note:** Mint mark in monogram.

Date	Mintage	F	VF	XF	Unc	BU
1984LIMA	20,000,000	—	0.15	0.35	1.00	—



KM# 262 200 SOLES

22.0000 g., 0.8000 Silver 0.5658 oz. ASW **Subject:** Aviation Heroes - Chavez and Guinones **Obv:** National arms **Rev:** Conjoined heads left within circle **Note:** No mint mark.

Date	Mintage	F	VF	XF	Unc	BU
1974	25,000	—	—	—	16.00	—
1975	90,000	—	—	—	12.00	—
1976	25,000	—	—	—	20.00	—

Date	Mintage	F	VF	XF	Unc	BU
1977	3,000	—	—	—	30.00	—
1978	3,000	—	—	—	30.00	—



KM# 270 400 SOLES

28.1000 g., 0.9000 Silver 0.8131 oz. ASW **Subject:** 150th Anniversary - Battle of Ayacucho **Obv:** National arms **Rev:** Monument divides value within circle **Note:** Mint mark in monogram.

Date	Mintage	F	VF	XF	Unc	BU
1976LIMA	350,000	—	—	—	18.00	20.00



KM# 289 500 SOLES

5.2000 g., Brass **Subject:** 150th Anniversary - Birth of Admiral Grau **Obv:** Value within circle **Rev:** Head 1/4 right **Note:** Mint mark in monogram.

Date	Mintage	F	VF	XF	Unc	BU
1984LIMA	16,962,000	—	0.20	0.50	2.00	—

KM# 310 500 SOLES

5.1200 g., Brass **Subject:** Admiral Grau **Obv:** National arms **Rev:** Head 1/4 right without date **Note:** Mint mark in monogram.

Date	Mintage	F	VF	XF	Unc	BU
1985LIMA	13,038,000	—	0.20	0.50	2.50	—



KM# 275 1000 SOLES

15.5500 g., 0.5000 Silver 0.2500 oz. ASW **Subject:** National Congress **Obv:** National arms within circle **Rev:** Building **Edge:** Smooth with incuse stars **Note:** Mint mark in monogram.

Date	Mintage	F	VF	XF	Unc	BU
1979LIMA	200,000	—	—	—	6.00	7.50



KM# 276 5000 SOLES

31.1077 g., 0.9250 Silver 0.9251 oz. ASW **Subject:** 100th Anniversary - Battle of Iquique **Obv:** National arms **Rev:** Ship **Note:** Mint mark in monogram.

Date	Mintage	F	VF	XF	Unc	BU
1979LIMA	100,000	—	—	15.00	20.00	22.50



KM# 284 5000 SOLES

23.3700 g., 0.9250 Silver 0.6950 oz. ASW **Subject:** Champions of Soccer **Obv:** National arms **Rev:** Soccer players **Note:** Mint mark in monogram.

Date	Mintage	F	VF	XF	Unc	BU
1982LIMA Proof	8,250	Value:	26.50	—	—	—



KM# 285 5000 SOLES

Silver **Subject:** Champions of Soccer **Obv:** National arms **Rev:** Soccer players in front of world globe **Note:** Mint mark in monogram.

Date	Mintage	F	VF	XF	Unc	BU
1982LIMA Proof	8,300	Value:	26.50	—	—	—



KM# 286 10000 SOLES

16.8000 g., 0.9250 Silver 0.4996 oz. ASW **Subject:** Battle of La Brena and General Caceres **Obv:** National arms **Rev:** Head left **Note:** Mint mark in monogram.

Date	Mintage	F	VF	XF	Unc	BU
1982LIMA	100,000	—	—	—	12.50	14.50



KM# 277 50000 SOLES

16.8600 g., 0.9170 Gold 0.4970 oz. AGW **Subject:** Alfonso Urgarte **Obv:** National arms within circle **Rev:** Head left **Note:** Mint mark in monogram.

Date	Mintage	F	VF	XF	Unc	BU
1979LIMA	10,000	—	—	—	475	500



KM# 278 50000 SOLES

16.8600 g., 0.9170 Gold 0.4970 oz. AGW **Subject:** Elias Aguirre **Obv:** National arms within circle **Rev:** Head left **Note:** Mint mark in monogram.

Date	Mintage	F	VF	XF	Unc	BU
1979LIMA	10,000	—	—	—	475	500



KM# 279 50000 SOLES

16.8600 g., 0.9170 Gold 0.4970 oz. AGW **Subject:** F. Garcia Calderon **Obv:** National arms within circle **Rev:** Bust left **Note:** Mint mark in monogram.

Date	Mintage	F	VF	XF	Unc	BU
1979LIMA	10,000	—	—	—	475	500



KM# 280 100000 SOLES

33.9000 g., 0.9170 Gold 0.9994 oz. AGW **Subject:** Francisco Bolognese **Obv:** National arms within circle **Rev:** Bust left **Note:** Mint mark in monogram.

Date	Mintage	F	VF	XF	Unc	BU
1979LIMA	10,000	—	—	—	950	975



KM# 281 100000 SOLES

33.9000 g., 0.9170 Gold 0.9994 oz. AGW **Subject:** Andres A. Caceres **Obv:** National arms within circle **Rev:** Head left **Note:** Mint mark in monogram.

Date	Mintage	F	VF	XF	Unc	BU
1979LIMA	10,000	—	—	—	950	975



KM# 282 100000 SOLES

33.9000 g., 0.9170 Gold 0.9994 oz. AGW **Subject:** Miguel Grau **Obv:** National arms within circle **Rev:** Bust left **Note:** Mint mark in monogram.

Date	Mintage	F	VF	XF	Unc	BU
1979LIMA	10,000	—	—	—	950	975

REFORM COINAGE

1000 Soles de Oro = 1 Inti



KM# 291 CENTIMO

1.5000 g., Brass, 15 mm. **Subject:** General Grau **Obv:** Value within circle **Rev:** Head 1/4 right **Note:** Mint mark: LIMA (monogram)

Date	Mintage	F	VF	XF	Unc	BU
1985LIMA	4,199,999	—	—	—	0.25	0.45



KM# 292 5 CENTIMOS

2.0000 g., Brass, 17 mm. **Subject:** General Grau **Obv:** Value within circle **Rev:** Head 1/4 right **Note:** Mint mark: LIMA (monogram)

Date	Mintage	F	VF	XF	Unc	BU
1985LIMA	20,000,000	—	—	—	0.35	0.50



KM# 293 10 CENTIMOS

2.9000 g., Brass, 19 mm. **Subject:** General Grau **Obv:** Value within circle **Rev:** Head 1/4 right **Leg.:** GRAN ALMIRANTE MIGUEL GRAU **Edge:** Plain **Note:** Mint mark: LIMA (monogram)

Date	Mintage	F	VF	XF	Unc	BU
1985LIMA	143,900,000	—	—	—	0.50	0.85
1986LIMA	48,730,000	—	—	—	0.65	1.00
1987LIMA	42,370,000	—	—	—	0.65	1.00



KM# 294 20 CENTIMOS

4.0600 g., Brass, 21 mm. **Subject:** General Grau **Obv:** Value within circle **Rev:** Head 1/4 right **Rev. Leg.:** GRAN ALMIRANTE MIGUEL GRAU **Edge:** Plain **Note:** Mint mark: LIMA (monogram)

Date	Mintage	F	VF	XF	Unc	BU
1985LIMA	4,739,000	—	—	—	1.25	1.50
1986LIMA	96,699,000	—	—	—	1.00	1.25
1987LIMA	59,668,000	—	—	—	1.00	1.25



KM# 295 50 CENTIMOS

5.2000 g., Brass, 23 mm. **Subject:** General Grau **Obv:** Value within circle **Rev:** Head 1/4 right **Note:** Mint mark: LIMA (monogram)

Date	Mintage	F	VF	XF	Unc	BU
1985LIMA	43,320,000	—	—	—	1.25	1.50
1986LIMA	72,802,000	—	—	—	1.25	1.50
1987LIMA	63,878,000	—	—	—	1.25	1.50
1988LIMA	80,000,000	—	—	—	1.25	1.50

KM# 301a 1/2 INTI

Copper-Nickel **Subject:** Pachacutec **Obv:** Map within design and stylized bow **Rev:** Native head left divides date

Date	Mintage	F	VF	XF	Unc	BU
1989	—	—	—	—	—	—

KM# 301 1/2 INTI

16.8000 g., 0.9250 Silver 0.4996 oz. ASW **Subject:** Pachacutec **Obv:** Map within design and stylized bow **Rev:** Native head left divides date **Note:** Mint mark: LIMA (monogram)

Date	Mintage	F	VF	XF	Unc	BU
1989LIMA	—	—	—	—	20.00	22.50



KM# 296 INTI

7.0000 g., Copper-Nickel, 25 mm. **Subject:** Admiral Grau **Obv:** National arms **Rev:** Head 1/4 right **Rev. Leg.:** GRAN

ALMIRANTE MIGUEL GRAU, value **Edge:** Reeded **Note:** Mint mark: LIMA (monogram)

Date	Mintage	F	VF	XF	Unc	BU
1985LIMA	15,760,000	—	—	—	1.75	2.00
1986LIMA	87,240,000	—	—	—	1.25	1.50
1987LIMA	120,000,000	—	—	—	1.00	1.25
1988LIMA	17,304,000	—	—	—	1.75	2.00



KM# 300 5 INTIS

8.2000 g., Copper-Nickel, 27 mm. **Subject:** Admiral Grau **Obv:** National arms **Rev:** Head 1/4 right **Rev. Leg.:** GRAN

ALMIRANTE MIGUEL GRAU, value **Edge:** Reeded **Note:** Mint mark: LIMA (monogram)

Date	Mintage	F	VF	XF	Unc	BU
1985LIMA	3,972	—	—	—	—	—
1986LIMA	28,000	—	—	—	3.50	5.00
1987LIMA	20,106,000	—	—	—	2.50	3.00
1988LIMA	34,084,000	—	—	—	2.50	3.00

KM# 298 100 INTIS

11.1100 g., 0.9250 Silver 0.3304 oz. ASW **Subject:** 150th Anniversary - Birth of Marshal Caceres **Obv:** National arms above value **Rev:** Head right **Note:** Mint mark: LIMA (monogram)

Date	Mintage	F	VF	XF	Unc	BU
ND(1986)LIMA	10,000	—	—	—	17.50	20.00

KM# 299 200 INTIS

22.0400 g., 0.9250 Silver 0.6554 oz. ASW **Subject:** 150th Anniversary - Birth of Marshal Caceres **Obv:** National arms above value **Rev:** Head right **Note:** Mint mark: LIMA (monogram)

Date	Mintage	F	VF	XF	Unc	BU
ND(1986)LIMA	—	—	—	—	32.50	35.00

REFORM COINAGE

1/10 Intis = 1 Nuevo Sol; 100 (New) Centimos = 1 Nuevo Sol

KM# 303.1 CENTIMO

Brass **Obv:** National arms **Rev:** Value flanked by designs **Note:** LIMA monogram is mint mark.

Date	Mintage	F	VF	XF	Unc	BU
1991 CHAVEZ	—	—	—	—	0.35	0.50
1992 CHAVEZ	—	—	—	—	0.45	0.65
1993 CHAVEZ	—	—	—	—	0.35	0.50
1994 CHAVEZ	—	—	—	—	0.35	0.50

KM# 303.2 CENTIMO

Brass **Obv:** National arms **Obv. Leg.:** No accent in Peru **Rev:** Large braille, no accent mark above E in centimo, no Chavez **Note:** LIMA monogram is mint mark.

Date	Mintage	F	VF	XF	Unc	BU
1997	—	—	—	—	0.35	—



KM# 303.3 CENTIMO

1.7300 g., Brass, 15.94 mm. **Obv:** National arms **Obv. Leg.:** Accent mark in Peru **Rev:** Large braille, accent mark in centimo, no Chavez **Edge:** Plain **Note:** LIMA monogram is mint mark.

Date	Mintage	F	VF	XF	Unc	BU
1999	—	—	—	—	2.50	—



KM# 304.1 5 CENTIMOS

2.2600 g., Brass **Obv:** National arms **Rev:** Value flanked by designs **Note:** LIMA monogram is mint mark.

Date	Mintage	F	VF	XF	Unc	BU
1991 CHAVEZ	—	—	—	—	0.45	0.65
1992 CHAVEZ	—	—	—	—	0.50	0.75
1993	—	—	—	—	0.45	0.65
1993 CHAVEZ	—	—	—	—	0.45	0.65

Date	Mintage	F	VF	XF	Unc	BU
1994	—	—	—	—	0.45	0.65
1995	—	—	—	—	0.45	0.65
1996	—	—	—	—	0.45	0.65



KM# 304.2 5 CENTIMOS

2.7800 g., Brass, 17.92 mm. **Obv:** National arms **Rev:** Small braille with no accent mark above E in centimos, no Chavez **Edge:** Plain **Note:** LIMA monogram is mint mark.

Date	Mintage	F	VF	XF	Unc	BU
1997	—	—	—	—	0.35	0.50
1998	—	—	—	—	0.35	0.50

KM# 304.3 5 CENTIMOS

Brass **Obv:** National arms **Rev:** Small braille with accent mark above E in centimos **Note:** LIMA monogram is mint mark.

Date	Mintage	F	VF	XF	Unc	BU
2000	—	—	—	—	0.35	0.50



KM# 305.1 10 CENTIMOS

3.5000 g., Brass, 20.47 mm. **Obv:** National arms within octagon **Rev:** Value flanked by designs within octagon **Edge:** Plain **Note:** LIMA monogram is mint mark.

Date	Mintage	F	VF	XF	Unc	BU
1991	—	—	—	—	0.65	0.85
1992	—	—	—	—	0.75	1.00
1993	—	—	—	—	0.65	0.85
1993 CHAVEZ	—	—	—	—	0.65	0.85
1994	—	—	—	—	0.65	0.85
1995	—	—	—	—	0.65	0.85
1996	—	—	—	—	0.65	0.85

KM# 305.2 10 CENTIMOS

3.5000 g., Brass **Obv:** National arms within octagon **Rev:** Value flanked by designs within octagon **Note:** LIMA monogram mint mark.

Date	Mintage	F	VF	XF	Unc	BU
1997	—	—	—	—	0.65	0.85
1998LIMA	—	—	—	—	0.65	0.85



KM# 305.3 10 CENTIMOS

3.5000 g., Brass, 20.47 mm. **Obv:** National arms within octagon **Rev:** Value flanked by designs within octagon **Edge:** Plain **Note:** LIMA monogram is mint mark.

Date	Mintage	F	VF	XF	Unc	BU
1999	—	—	—	—	0.65	0.85
2000	—	—	—	—	0.65	0.85

KM# 306.1 20 CENTIMOS

4.4300 g., Brass, 23 mm. **Obv:** National arms **Rev:** Value **Edge:** Plain **Note:** LIMA monogram is mint mark. Varieties exist.

Date	Mintage	F	VF	XF	Unc	BU
1991 CHAVEZ	—	—	—	—	0.85	1.20
1992 CHAVEZ	—	—	—	—	0.85	1.20
1993 CHAVEZ	—	—	—	—	0.85	1.20
1994	—	—	—	—	0.85	1.20
1996	—	—	—	—	0.85	1.20

KM# 306.3 20 CENTIMOS

4.5300 g., Brass, 23 mm. **Obv:** National arms, accent above "u" **Rev:** Small braille dots, accent above "e" **Edge:** Plain **Note:** LIMA monogram is mint mark.

Date	Mintage	F	VF	XF	Unc	BU
2000	—	—	—	—	0.85	1.20

KM# 306.2 20 CENTIMOS

4.5300 g., Brass, 23 mm. **Obv:** National arms **Rev:** Value **Edge:** Plain **Note:** LIMA monogram is mint mark.

Date	Mintage	F	VF	XF	Unc	BU
2000	—	—	—	—	0.85	1.20

KM# 307.1 50 CENTIMOS

5.5200 g., Copper-Nickel, 22 mm. **Obv:** National arms within octagon **Rev:** Value flanked by sprig and monogram within octagon **Edge:** Reeded **Note:** LIMA monogram is mint mark. Varieties exist.

Date	Mintage	F	VF	XF	Unc	BU
1991	—	—	—	—	1.50	1.75
1992	—	—	—	—	1.75	2.00
1993	—	—	—	—	1.50	1.75
1994	—	—	—	—	1.50	1.75
1996	—	—	—	—	1.50	1.75

KM# 307.2 50 CENTIMOS

5.5200 g., Copper-Nickel, 22 mm. **Obv:** National arms within

octagon **Rev:** Value flanked by sprig and monogram within octagon **Edge:** Reeded **Note:** LIMA monogram is mint mark.

Date	Mintage	F	VF	XF	Unc	BU
1997	—	—	—	—	1.50	1.75
1998	—	—	—	—	1.50	1.75



KM# 307.3 50 CENTIMOS

5.5200 g., Copper-Nickel, 22 mm. **Obv:** National arms within octagon **Rev:** Value flanked by sprig and monogram within octagon **Edge:** Reeded **Note:** LIMA monogram is mint mark.

Date	Mintage	F	VF	XF	Unc	BU
2000	—	—	—	—	1.50	1.75



KM# 302 NUEVO SOL

27.0000 g., 0.9250 Silver 0.8029 oz. ASW **Series:** Ibero-American **Obv:** National arms within assorted emblems around border **Rev:** Supine conjoined heads with hands holding a cornstalk and cross **Note:** LIMA monogram is mint mark.

Date	Mintage	F	VF	XF	Unc	BU
1991 Proof	60,000	Value: 50.00	—	—	—	—



KM# 308.1 NUEVO SOL

7.3000 g., Copper-Nickel, 25.48 mm. **Obv:** National arms within octagon **Rev:** Written value flanked by sprig and monogram within octagon **Edge:** Reeded **Note:** LIMA monogram is mint mark.

Date	Mintage	F	VF	XF	Unc	BU
1991	—	—	—	—	5.00	5.50
1992	—	—	—	—	5.00	5.50
1993	—	—	—	—	5.00	5.50
1994	—	—	—	—	4.00	4.50
1995	—	—	—	—	4.00	4.50
1996	—	—	—	—	4.00	4.50



KM# 327 NUEVO SOL

27.0000 g., 0.9250 Silver 0.8029 oz. ASW, 39 mm. **Series:** Ibero-American **Obv:** National arms within assorted emblems around border **Rev:** Opposite conjoined heads with hands holding cornstalk and cross **Note:** LIMA monogram is mint mark.

Date	Mintage	F	VF	XF	Unc	BU
ND(1991) Proof	—	Value: 55.00	—	—	—	—



KM# 308.2 NUEVO SOL

7.3000 g., Copper-Nickel, 25.48 mm. **Obv:** National arms within octagon **Rev:** Written value flanked by sprig and monogram within octagon **Edge:** Reeded **Note:** LIMA monogram is mint mark.

Date	Mintage	F	VF	XF	Unc	BU
1991	—	5.00	10.00	25.00	55.00	—



KM# 311 NUEVO SOL

33.6250 g., 0.9250 Silver 0.9999 oz. ASW **Subject:** Pre-Inca Moche Cultural Artifacts **Obv:** National arms **Rev:** Cultural artifacts within designed circle **Note:** LIMA monogram is mint mark.

Date	Mintage	F	VF	XF	Unc	BU
1994	3,300	—	—	—	—	—
1994 Proof	2,000	Value: 55.00	—	—	—	—



KM# 314 NUEVO SOL

20.0000 g., 0.9990 Silver 0.6423 oz. ASW **Series:** Environmental Protection **Obv:** National arms **Rev:** Two Young Vicunas **Note:** LIMA monogram is mint mark.

Date	Mintage	F	VF	XF	Unc	BU
1994 Proof	30,000	Value: 50.00	—	—	—	—



KM# 317 NUEVO SOL

20.0000 g., 0.9990 Silver 0.6423 oz. ASW **Series:** Environmental Protection **Obv:** National arms **Rev:** Llama, monkey and crocodile **Note:** LIMA monogram is mint mark.

Date	Mintage	F	VF	XF	Unc	BU
1994 Proof	20,000	Value: 50.00	—	—	—	—

KM# 312 NUEVO SOL

33.6250 g., 0.9170 Gold 0.9913 oz. AGW **Obv:** National arms **Rev:** Cultural artifacts within circle **Note:** LIMA monogram is mint mark. Similar to KM#311.

Date	Mintage	F	VF	XF	Unc	BU
1994	899	—	—	—	—	950
1994 Proof	100	Value: 975	—	—	—	—



KM# 325 NUEVO SOL

33.6250 g., 0.9250 Silver 0.9999 oz. ASW, 37.1 mm. **Subject:** Centennial - Birth of Jose Carlos Mariategui **Obv:** National arms **Rev:** Bust half right **Edge:** Reeded **Note:** LIMA monogram is mint mark.

Date	Mintage	F	VF	XF	Unc	BU
1994 Proof	—	Value: 100	—	—	—	—



KM# 338 NUEVO SOL

39.3000 g., 0.9250 Silver 1.1687 oz. ASW, 37.19mm mm. **Obv:** National arms **Obv. Leg.:** BANCO CENTRAL DE RESERVA DEL PERU **Rev:** Military bust of Grand Marshal Luis José de Orbegoso y Moncada 3/4 right **Rev. Leg.:** PROCER de la INDEPENDENCIA y PRESIDENTE de la REPUBLICA **Edge:** Reeded

Date	Mintage	F	VF	XF	Unc	BU
1995 Proof	—	Value: 60.00	—	—	—	—



KM# 318 NUEVO SOL

33.6250 g., 0.9250 Silver 0.9999 oz. ASW **Subject:** Centennial of Victor Raul Haya de la Torre **Obv:** National arms **Rev:** Head right **Note:** LIMA monogram is mint mark.

Date	Mintage	F	VF	XF	Unc	BU
1995	883	—	—	—	100	—



KM# 319 NUEVO SOL

33.6250 g., 0.9250 Silver 0.9999 oz. ASW **Subject:** National Mineral and Petroleum Society Centennial **Obv:** National arms **Rev:** Miner, oil derrick and cart **Note:** LIMA monogram is mint mark.

Date	Mintage	F	VF	XF	Unc	BU
1996	—	—	—	—	45.00	—

TRADE COINAGE

KM# 210 1/5 LIBRA (Pound)

1.5976 g., 0.9170 Gold 0.0471 oz. AGW **Obv:** Shield within sprigs with small radiant sun above **Rev:** Head with headband right **Note:** Struck at Lima.

Date	Mintage	F	VF	XF	Unc	BU
1906 GOZF	106,000	—	—	—	BV	45.00
1907 GOZF	31,000	—	—	—	BV	45.00
1907 GOZG	—	—	—	—	BV	45.00
1909 GOZG	—	—	—	—	BV	45.00
1910 GOZG	—	—	—	—	BV	45.00
1911 GOZF	62,000	—	—	—	BV	45.00
1911 GOZG	—	—	—	—	BV	45.00
1912 GOZG	—	—	—	—	BV	45.00
1912 POZG	—	—	—	—	BV	45.00
1913 POZG	60,000	—	—	—	BV	45.00
1914 POZG	25,000	—	—	—	BV	45.00
1914 PBLG	Inc. above	—	—	—	—	—

Note: Reported, not confirmed

Date	Mintage	F	VF	XF	Unc	BU
1915	10,000	—	—	—	BV	45.00
1916	13,000	—	—	—	—	—

Note: Reported, not confirmed

1917	3,896	—	—	—	BV	45.00
1918	16,000	—	—	—	BV	45.00
1919	10,000	—	—	—	BV	45.00
1920	72,000	—	—	—	BV	45.00
1922	8,110	—	—	—	BV	45.00
1923	27,000	—	—	—	BV	45.00
1924	—	—	—	—	BV	45.00
1925	20,000	—	—	—	BV	45.00
1926	11,000	—	—	—	BV	45.00
1927	14,000	—	—	—	BV	45.00
1928	9,322	—	—	—	BV	45.00
1929	8,971	—	—	—	BV	45.00
1930	9,991	—	—	—	BV	55.00
1953 BBR	9,821	—	—	—	BV	50.00
1955 ZBR	10,000	—	—	—	BV	50.00
1958 ZBR	5,098	—	—	—	BV	45.00
1959 ZBR	6,308	—	—	—	BV	45.00
1960 ZBR	6,083	—	—	—	BV	45.00
1961 ZBR	12,000	—	—	—	BV	45.00
1962 ZBR	5,431	—	—	—	BV	45.00
1963 ZBR	11,000	—	—	—	BV	45.00
1964 ZBR	25,000	—	—	—	BV	45.00
1965 ZBR	19,000	—	—	—	BV	45.00
1966 ZBR	60,000	—	—	—	BV	45.00
1967 BBR	9,914	—	—	—	BV	45.00
1968 BBR	—	—	—	—	BV	45.00
1968 BBB	4,781	—	—	—	BV	45.00
1969 BBB	15,000	—	—	—	BV	45.00

KM# 209 1/2 LIBRA (Pound)

3.9940 g., 0.9170 Gold 0.1177 oz. AGW **Obv:** Shield within sprigs with radiant sun above **Rev:** Head with headband right

Date	Mintage	F	VF	XF	Unc	BU
1902 ROZF	7,800	—	—	—	BV	110
1903 ROZF	7,245	—	—	—	BV	110
1904 ROZF	8,360	—	—	—	BV	110
1905 ROZF	8,010	—	—	—	BV	110
1905 GOZF	Inc. above	—	—	—	BV	110
1906 GOZF	9,176	—	—	—	BV	110
1907 GOZG	—	—	—	—	BV	110
1908 GOZG	8,180	—	—	—	BV	110
1953 BBR	9,210	—	—	—	BV	110
1955 ZBR	14,000	—	—	—	BV	110
1961 ZBR	752	—	—	—	BV	110
1962 ZBR	4,286	—	—	—	BV	110
1963 ZBR	908	—	—	—	BV	110
1964 ZBR	10,000	—	—	—	BV	110
1965 ZBR	5,490	—	—	—	BV	110
1966 ZBR	44,000	—	—	—	BV	110
1967 BBR	—	—	—	—	BV	110
1968 BBB	Inc. above	—	—	—	BV	110
1968 BBR	—	—	—	—	—	—
1969 BBB	4,400	—	—	—	BV	110

KM# 207 LIBRA (Pound)

7.9881 g., 0.9170 Gold 0.2355 oz. AGW **Obv:** Shield within sprigs with radiant sun above **Rev:** Head with headband right

Date	Mintage	VG	F	VF	XF	Unc
1901 ROZF	81,000	—	—	—	—	BV 225
1902 ROZF	89,000	—	—	—	—	BV 225
1903 ROZF	100,000	—	—	—	—	BV 225
1904 ROZF	33,000	—	—	—	—	BV 225
1905 GOZF	—	—	—	—	—	BV 225
1905 ROZF	141,000	—	—	—	—	BV 225
1906 GOZF	201,000	—	—	—	—	BV 225
1907 GOZG	Inc. above	—	—	—	—	BV 225
1908 GOZG	36,000	—	—	—	—	BV 225
1909 GOZG	52,000	—	—	—	—	BV 225
1910 GOZG	47,000	—	—	—	—	BV 225
1911 GOZG	42,000	—	—	—	—	BV 225
1912 GOZG	54,000	—	—	—	—	BV 225
1912 POZG	Inc. above	—	—	—	—	BV 225
1913 POZG	—	—	—	—	—	BV 225
1914 POZG	—	—	—	—	—	BV 225
1914 PBLG	119,000	—	—	—	—	BV 225
1915 PVG	91,000	—	—	—	—	BV 225
1915 PMGG	Inc. above	—	—	—	—	BV 225
1915	Inc. above	—	—	—	—	BV 225
1916	862,000	—	—	—	—	BV 225
1917	1,928,000	—	—	—	—	BV 225
1918	600,000	—	—	—	—	BV 225
1919	Inc. above	—	—	—	—	BV 225



KM# 336 NUEVO SOL

33.6250 g., 0.9250 Silver 0.9999 oz. ASW, 36.9 mm. **Subject:** Central Bank's 75th Anniversary **Obv:** National arms above date **Rev:** Radiant 75 design **Edge:** Reeded

Date	Mintage	F	VF	XF	Unc	BU
1997 LIMAIE Proof	—	—	—	—	—	Value: 50.00



KM# 322 NUEVO SOL

33.6250 g., 0.9250 Silver 0.9999 oz. ASW **Subject:** Centennial of Japanese Immigration **Obv:** National arms **Rev:** Radiant sun above maps **Note:** LIMA monogram is mint mark.

Date	Mintage	F	VF	XF	Unc	BU
1999 Proof	—	—	—	—	—	Value: 47.50



KM# 308.3 NUEVO SOL

7.3000 g., Copper-Nickel, 25.48 mm. **Obv:** National arms within octagon **Rev:** Value flanked by sprig and monogram within octagon **Edge:** Reeded **Note:** LIMA monogram is mint mark.

Date	Mintage	F	VF	XF	Unc	BU
1999	—	—	—	—	4.00	4.50
2000	—	—	—	—	4.00	4.50

KM# 326 NUEVO SOL

26.9500 g., 0.9250 Silver 0.8014 oz. ASW, 40 mm. **Series:** Ibero-American **Obv:** National arms within circle of assorted arms **Rev:** Horse and rider in courtyard **Edge:** Reeded **Note:** LIMA monogram is mint mark.

Date	Mintage	F	VF	XF	Unc	BU
2000 Proof	—	—	—	—	—	Value: 60.00



KM# 337 NUEVO SOL

33.6250 g., 0.9250 Silver 0.9999 oz. ASW, 37 mm. **Obv:** National arms above date **Rev:** Grand Marshal Ramon Castilla **Edge:** Reeded

Date	Mintage	F	VF	XF	Unc	BU
1997 LIMAIE Proof	—	—	—	—	—	Value: 50.00



KM# 313 2 NUEVOS SOLES

5.5800 g., Bi-Metallic: Brass center in Steel ring, 22.22 mm. **Obv:** National arms within circle **Rev:** Stylized bird in flight to left of value within circle **Edge:** Plain **Note:** LIMA monogram is mint mark.

Date	Mintage	F	VF	XF	Unc	BU
1994	—	—	—	—	4.50	5.00
1995	—	—	—	—	4.50	5.00



KM# 328 NUEVO SOL

33.5200 g., 0.9250 Silver 0.9968 oz. ASW, 37 mm. **Subject:** Centennial - Birth of Raul Porras Barrenechea **Obv:** National arms **Rev:** Bust facing **Edge:** Reeded **Note:** LIMA monogram is mint mark.

Date	Mintage	F	VF	XF	Unc	BU
1997 Proof	1,000	—	—	—	—	Value: 55.00



KM# 316 5 NUEVOS SOLES

6.6700 g., Bi-Metallic: Brass center in Steel ring, 24.27 mm. **Obv:** National arms within circle **Rev:** Stylized bird in flight to left of value within circle **Edge:** Plain **Note:** LIMA monogram is mint mark.

Date	Mintage	F	VF	XF	Unc	BU
1994	—	—	—	—	6.50	7.00
1995	—	—	—	—	6.50	7.00
2000	—	—	—	—	6.50	7.00

KM# 309 20 NUEVOS SOLES

33.6250 g., 0.9250 Silver 0.9999 oz. ASW **Subject:** Rio De Janeiro Protocol **Obv:** National arms **Rev:** Angel above map, dates at left **Note:** LIMA monogram is mint mark.

Date	Mintage	F	VF	XF	Unc	BU
1992	50,000	—	—	—	28.50	32.50

KM# 315 20 NUEVOS SOLES

33.6250 g., 0.9250 Silver 0.9999 oz. ASW **Obv:** National arms **Rev:** Head right **Note:** LIMA monogram is mint mark.

Date	Mintage	F	VF	XF	Unc	BU
1992 Proof	—	—	—	—	—	Value: 28.50

KM# 320 50 NUEVOS SOLES

33.6250 g., 0.9250 Silver 0.9999 oz. ASW **Subject:** Peru-Japan Commercial Exchange **Obv:** National arms **Rev:** Stylized bird design **Note:** LIMA monogram is mint mark.

Date	Mintage	F	VF	XF	Unc	BU
1993	—	—	—	—	42.50	47.50



KM# 323 NUEVO SOL

33.4700 g., 0.9250 Silver 0.9953 oz. ASW, 37.1 mm. **Subject:** Centennial of Chorrillos Military School **Obv:** National arms **Rev:** Monument and building divide dates **Edge:** Reeded **Note:** LIMA monogram is mint mark.

Date	Mintage	F	VF	XF	Unc	BU
1998 Proof	—	—	—	—	—	Value: 47.50

Date	Mintage	VG	F	VF	XF	Unc
1920	152,000	—	—	—	BV	225
1921	Inc. above	—	—	—	BV	225
1922	13,000	—	—	—	BV	225
1923	15,000	—	—	—	BV	225
1924	8,113	—	—	—	BV	225
1925	9,068	—	—	—	BV	225
1926	4,596	—	—	—	BV	225
1927	8,360	—	—	—	BV	225
1928	2,184	—	—	—	BV	225
1929	3,119	—	—	—	BV	225
1930	1,050	—	—	—	BV	225
1959 ZBR	605	—	—	—	BV	250
1961 ZBR	402	—	—	—	BV	250
1962 ZBR	6,203	—	—	—	BV	225
1963 ZBR	302	—	—	—	BV	260
1964 ZBR	13,000	—	—	—	BV	225
1965 ZBR	9,917	—	—	—	BV	225
1966 ZBR	39,000	—	—	—	BV	225
1967 BBR	2,002	—	—	—	BV	225
1968 BBR	7,307	—	—	—	BV	225
1969 BBR	7,307	—	—	—	BV	225

TOKEN COINAGE



KM# Tn3 50 CENTAVOS

Silver **Subject:** National Defense **Obv:** Inca warrior Cahuide attacking with war club

Date	Mintage	F	VF	XF	Unc	BU
1932	—	8.50	12.50	18.50	30.00	—



KM# Tn1 SOL

0.9000 Silver **Note:** Medal rotation.

Date	Mintage	F	VF	XF	Unc	BU
1910	—	8.50	12.50	18.50	30.00	40.00



KM# Tn4 SOL

Silver **Subject:** National Defense **Obv:** Inca warrior Cahuide attacking with war club **Note:** Medal rotation.

Date	Mintage	F	VF	XF	Unc	BU
1932	—	7.00	12.00	17.50	30.00	—



KM# Tn2 5 SOLES

2.3404 g., 0.9000 Gold 0.0677 oz. AGW

Date	Mintage	F	VF	XF	Unc	BU
1910	—	60.00	80.00	110	150	200



KM# Tn5 5 SOLES

Silver **Subject:** National Defense **Obv:** Inca warrior Cahuide attacking with war club

Date	Mintage	F	VF	XF	Unc	BU
1932	—	12.00	17.50	28.50	45.00	—



KM# Tn6 10 SOLES

Gold Plated Silver **Subject:** National Defense **Obv:** Inca warrior Cahuide attacking with war club

Date	Mintage	F	VF	XF	Unc	BU
1932	—	15.00	20.00	38.50	55.00	—

PATTERNS

Including off metal strikes

KM#	Date	Mintage	Identification	Mkt Val
PnF26	1930	3	50 Soles. Native inscription.	—
PnG26	1932	—	50 Centavos.	—
Pn26	1932	—	Sol.	—
Pn27	1932	—	5 Soles.	—
PnA28	1932	—	10 Soles.	—
PnB28	1946	—	1/2 Sol. Copper-Nickel.	150
Pn28	1947	—	100 Soles. Gilt Bronze.	—
Pn29	1948	—	Sol. Aluminum.	—
PnA30	1949	—	Centavo. Zinc. KM#211.	75.00
PnB30	1949	—	2 Centavos. Zinc. KM#212.2.	50.00
Pn30	1952	—	1 Sol De Oro. Brass.	—
PnA31	1958	—	20 Centavos. Copper Nickel.	50.00
Pn31	1958	—	50 Soles. Silver. With PRUEBA.	900
Pn32	1964	—	50 Soles. Silver. With PRUEBA.	900
PnA33	1965	—	5 Centavos. Copper-Nickel-Zinc. KM#290.	900
Pn33	1965	—	50 Soles. Silver. With PRUEBA.	900
Pn34	1966	200	Sol. Silver. With PAREJA.	—
Pn35	1967	—	1/2 Sol. With PAREJA.	—
Pn36	1967	7	50 Soles. Silver.	—
Pn37	1988	—	Inti. Brass. KM#296.	—
Pn38	198x	—	5 Intis. Copper-Nickel-Zinc. KM#300.	—
Pn39	1988	—	10 Intis. Brass.	—

TRIAL STRIKES

KM#	Date	Mintage	Identification	Mkt Val
TS4	1935	—	Sol. Silver. KM#218.1. Alloy percentage: N. 3/25, PLT/0, NKL 10 ZNC/55 CRE.	—
TS5	1935	—	Sol. Silver. KM#218.1. Alloy percentage: N. 4/20, PLT/15, NKL 10 ZNC/55 CRE.	—

PROOF SETS

KM#	Date	Mintage	Identification	Issue Price	Mkt Val
PS2	1965 (5)	10	KM#237-240, 290	—	1,500
PS3	1965 (5)	—	KM#220.5, 221.2b, 222, 223.2, 224.2	—	300
PS4	1966 (5)	1,000	KM244.1-246.1, 247-248	—	100

SPECIMEN SETS (SS)

KM#	Date	Mintage	Identification	Issue Price	Mkt Val
SS1	1964 (5)	—	KM220.5, 221.2b, 222, 223.2, 224.2	—	200
SS2	1965 (5)	—	KM220.5, 221.2b, 222, 223.2, 224.2	—	150
SS3	1965 (5)	—	KM220.5, 221.2b, 222, 223.2, 224.2	—	150
SS4	1966 (5)	—	KM244.1-246.1, 247-248	—	150

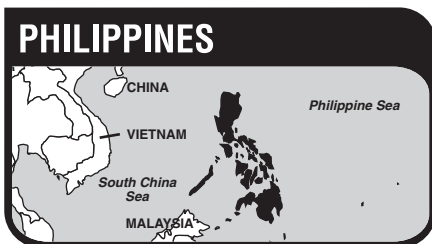

The Republic of the Philippines, an archipelago in the western Pacific 500 miles (805 km.) from the southeast coast of Asia, has an area of 115,830 sq. mi. (300,000 sq. km.) and a population of *64.9 million. Capital: Manila. The economy of the 7,000-island group is based on agriculture, forestry and fishing. Timber, coconut products, sugar and hemp are exported.

Migration to the Philippines began about 30,000 years ago when land bridges connected the islands with Borneo and Sumatra. Ferdinand Magellan claimed the islands for Spain in 1521. The first permanent settlement was established by Miguel de Legazpi at Cebu April 1565. Manila was established in 1572. A British expedition captured Manila and occupied the Spanish colony in October 1762, but returned it to Spain by the treaty of Paris, 1763. Spain held the Philippines despite growing Filipino nationalism until 1898 when they were ceded to the United States at the end of the Spanish-American War. The Philippines became a self-governing commonwealth under the United States in 1935, and attained independence as the Republic of the Philippines on July 4, 1946.

MINT MARKS

- (b) Brussels, privy marks only
- BSP - Bangko Sentral Pilipinas
- D - Denver, 1944-1945
- (Lt) - Llantrisant
- M, MA - Manila
- PM - Pobjoy Mint
- S - San Francisco, 1903-1947
- SGV - Madrid
- (Sh) - Sherritt
- (US) - United States
- FM - Franklin Mint, U.S.A.*
- (VDM) - Vereinigte Deutsche Metall
- Werks; Altona, Germany
- Star - Manila (Spanish) = Manila

*NOTE: From 1975-1977 the Franklin Mint produced coinage in up to 3 different qualities. Beginning in 1978only (U) and (P) were struck. Qualities of issue are designated in () after each date and are defined as follows:

(M) **MATTE** - Normal circulation strike or a dull finish produced by sandblasting special uncirculated (polish-finish) or proof quality dies.

(U) **SPECIAL UNCIRCULATED** - Polished or prooflike in appearance without any frosted features.

(P) **PROOF** - The highest quality obtainable having mirror-like fields and frosted features.

MONETARY SYSTEM

4 Quartos = 1 Real
8 Reales = 1 Peso

UNITED STATES ADMINISTRATION

DECIMAL COINAGE



KM# 162 1/2 CENTAVO

Bronze **Obv:** Man seated beside hammer and anvil **Rev:** Eagle above stars and striped shield

Date	Mintage	F	VF	XF	Unc	BU
1903	12,084,000	0.50	1.00	1.50	10.00	20.00
1903 Proof	2,558	Value:	65.00			
1904	5,654,000	0.50	1.25	2.00	15.00	35.00
1904 Proof	1,355	Value:	85.00			
1905 Proof	471	Value:	350			
1906 Proof	500	Value:	225			
1908 Proof	500	Value:	225			



KM# 163 CENTAVO

4.7000 g., Bronze **Obv:** Man seated beside hammer and anvil **Rev:** Eagle above stars and striped shield

Date	Mintage	F	VF	XF	Unc	BU
1903	10,790,000	0.50	1.25	2.50	17.50	40.00
1903 Proof	2,558	Value:	70.00			
1904	17,040,000	0.50	1.25	3.00	20.00	40.00
1904 Proof	1,355	Value:	75.00			
1905	10,000,000	0.50	1.50	3.50	22.00	45.00
1905 Proof	471	Value:	140			
1906 Proof	500	Value:	100			
1908 Proof	500	Value:	100			
1908S	2,187,000	2.50	4.00	10.00	60.00	90.00
1909S	1,738,000	8.00	14.00	25.00	100	175
1910S	2,700,000	2.00	5.00	10.00	55.00	90.00
1911S	4,803,000	1.00	2.50	5.00	30.00	60.00
1912S	3,000,000	3.00	5.00	12.50	80.00	125
1913S	5,000,000	2.00	4.00	6.50	50.00	85.00
1914S	5,000,000	1.00	2.50	6.00	50.00	75.00
1915S	2,500,000	20.00	40.00	95.00	650	1,200
1916S	4,330,000	6.00	12.50	25.00	110	200
1917/6S	7,070,000	25.00	45.00	95.00	375	550
1917S	Inc. above	4.50	8.00	10.00	45.00	85.00
1918S	11,660,000	2.00	4.00	10.00	70.00	150
1918S Large S	Inc. above	75.00	125	300	1,300	1,900
1919S	4,540,000	0.75	2.50	6.00	60.00	125
1920S	2,500,000	4.50	9.50	22.00	150	300
1920	3,552,000	1.00	4.00	8.50	60.00	125
1921	7,283,000	0.75	3.50	7.50	50.00	100
1922	3,519,000	0.50	2.50	7.50	50.00	100
1925M	9,332,000	0.50	2.50	5.00	25.00	65.00
1926M	9,000,000	0.50	2.00	5.00	25.00	55.00
1927M	9,270,000	0.35	2.00	6.00	25.00	65.00
1928M	9,150,000	0.35	2.00	5.00	25.00	50.00
1929M	5,657,000	1.00	3.00	6.00	35.00	80.00
1930M	5,577,000	0.50	2.00	4.00	25.00	50.00
1931M	5,659,000	0.50	2.00	4.00	25.00	50.00
1932M	4,000,000	0.75	2.50	6.00	30.00	55.00
1933M	8,393,000	0.25	2.00	4.00	25.00	45.00
1934M	3,179,000	0.75	2.50	10.00	60.00	100
1936M	17,455,000	0.25	2.00	7.00	40.00	80.00



KM# 164 5 CENTAVOS

Copper-Nickel, 21.3 mm. **Obv:** Man seated beside hammer and anvil **Rev:** Eagle above stars and striped shield

Date	Mintage	F	VF	XF	Unc	BU
1903	8,910,000	0.50	1.25	3.00	25.00	40.00
1903 Proof	2,558	Value: 60.00				
1904	1,075,000	0.75	2.00	5.00	27.00	40.00
1904 Proof	1,355	Value: 75.00				
1905 Proof	471	Value: 175				
1906 Proof	500	Value: 145				
1908 Proof	500	Value: 145				
1916S	300,000	25.00	60.00	125	600	1,100
1917S	2,300,000	2.00	5.00	10.00	125	250
1918/7S	—	3.00	9.00	18.50	150	—
1918S	2,780,000	2.00	5.00	12.50	120	250
1919S	1,220,000	2.50	7.50	13.00	150	300
1920	1,421,000	3.00	10.00	15.00	150	250
1921	2,132,000	2.00	5.00	10.00	90.00	200
1925M	1,000,000	5.00	12.50	25.00	160	250
1926M	1,200,000	3.00	6.50	17.50	125	175
1927M	1,000,000	2.00	5.00	7.50	75.00	125
1928M	1,000,000	3.00	5.00	7.50	75.00	120

Date	Mintage	F	VF	XF	Unc	BU
1917S	5,991,000	1.75	2.00	3.50	40.00	75.00
1918S	8,420,000	1.25	1.50	3.00	30.00	50.00
1919S	1,630,000	1.25	2.00	5.00	45.00	75.00
1920	520,000	4.50	6.50	15.00	85.00	200
1921	3,863,000	1.25	2.00	3.00	30.00	50.00
1929M	1,000,000	1.25	1.50	2.50	25.00	45.00
1935M	1,280,000	1.25	1.50	2.25	20.00	40.00



KM# 166 20 CENTAVOS

5.3849 g., 0.9000 Silver 0.1558 oz. ASW **Obv:** Female standing beside hammer and anvil **Rev:** Eagle above stars and striped shield

Date	Mintage	F	VF	XF	Unc	BU
1903	5,353,000	2.50	3.00	7.50	40.00	90.00
1903 Proof	2,558	Value: 125				
1903S	150,000	12.00	22.00	70.00	750	1,100
1904	11,000	16.00	30.00	40.00	100	175
1904 Proof	1,355	Value: 125				
1904S	2,060,000	3.00	5.00	10.00	100	175
1905 Proof	471	Value: 200				
1905S	420,000	10.00	16.00	35.00	200	700
1906 Proof	500	Value: 150				



KM# 171 50 CENTAVOS

10.0000 g., 0.7500 Silver 0.2411 oz. ASW **Obv:** Female standing beside hammer and anvil **Rev:** Eagle above stars and striped shield

Date	Mintage	F	VF	XF	Unc	BU
1907	1,201,000	6.00	15.00	40.00	150	550
1907S	2,112,000	4.25	7.50	20.00	125	300
1908 Proof	500	Value: 225				
1908S	1,601,000	4.50	10.00	25.00	250	2,000
1909S	528,000	6.00	17.50	50.00	300	800
1917S	674,000	5.00	10.00	20.00	150	300
1918S	2,202,000	4.00	5.00	9.50	100	150
1919S	1,200,000	4.00	6.50	12.50	125	175
1920	420,000	4.00	5.50	10.00	40.00	100
1921	2,317,000	BV	4.00	6.00	30.00	60.00



KM# 173 5 CENTAVOS

Copper-Nickel **Obv:** Man seated beside hammer and anvil **Rev:** Eagle above stars and striped shield **Note:** Mule.

Date	Mintage	F	VF	XF	Unc	BU
1918S	—	200	500	1,250	3,000	8,000



KM# 170 20 CENTAVOS

4.0000 g., 0.7500 Silver 0.0964 oz. ASW **Obv:** Female standing beside hammer and anvil **Rev:** Eagle above stars and striped shield

Date	Mintage	F	VF	XF	Unc	BU
1907	1,251,000	2.25	4.00	12.50	150	250
1907S	3,165,000	2.25	3.00	6.00	35.00	125
1908 Proof	500	Value: 200				
1908S	1,535,000	2.25	4.00	12.50	60.00	125
1909S	450,000	7.50	25.00	50.00	375	950
1910S	500,000	7.50	22.00	80.00	400	950
1911S	505,000	6.00	20.00	45.00	275	850
1912S	750,000	4.00	12.50	30.00	200	300
1913S/S	949,000	9.00	22.00	50.00	250	400
1913S	Inc. above	3.00	7.50	15.00	150	225
1914S	795,000	3.50	8.00	20.00	200	450
1915S	655,000	10.00	15.00	40.00	425	950
1916S	1,435,000	3.00	8.50	20.00	125	225
1917S	3,151,000	2.25	3.00	5.00	50.00	95.00
1918S	5,560,000	BV	2.00	5.00	45.00	75.00
1919S	850,000	2.25	5.00	12.50	125	200
1920	1,046,000	2.50	6.00	15.00	125	175
1921	1,843,000	BV	2.00	5.00	75.00	100
1929M	1,970,000	BV	2.00	4.00	30.00	50.00



KM# 168 PESO

26.9568 g., 0.9000 Silver 0.7800 oz. ASW **Obv:** Female standing beside hammer and anvil **Rev:** Eagle above stars and striped shield

Date	Mintage	F	VF	XF	Unc	BU
1903	2,791,000	14.50	18.00	27.00	175	450
1903 Proof	2,558	Value: 250				
1903S	11,361,000	13.50	16.00	20.00	125	200
1904	11,000	65.00	75.00	110	250	400
1904 Proof	1,355	Value: 275				
1904S	6,600,000	14.00	17.00	25.00	150	225
1905S curved serif on 1	6,056,000	15.00	20.00	30.00	225	350
1905 Proof	471	Value: 750				
1905S straight serif on 1	—	30.00	45.00	60.00	400	2,400
1906 Proof	500	Value: 600				
1906S	201,000	1,000	1,800	3,000	16,000	26,000

Note: Counterfeits of the 1906S exist



KM# 175 5 CENTAVOS

4.7500 g., Copper-Nickel, 19 mm. **Obv:** Man seated beside hammer and anvil **Rev:** Eagle above stars and striped shield

Date	Mintage	F	VF	XF	Unc	BU
1930M	2,905,000	1.00	2.50	4.50	35.00	60.00
1931M	3,477,000	1.00	2.50	5.00	50.00	95.00
1932M	3,956,000	1.00	1.50	4.00	35.00	70.00
1934M	2,154,000	1.00	3.50	7.50	65.00	125
1935M	2,754,000	1.00	1.50	6.50	100	200



KM# 174 20 CENTAVOS

4.0000 g., 0.7500 Silver 0.0964 oz. ASW **Obv:** Female standing beside hammer and anvil **Rev:** Eagle above stars and striped shield **Note:** Mule.

Date	Mintage	F	VF	XF	Unc	BU
1928M	100,000	7.50	20.00	75.00	800	1,300



KM# 167 50 CENTAVOS

13.4784 g., 0.9000 Silver 0.3900 oz. ASW **Obv:** Female standing beside hammer and anvil **Rev:** Eagle above stars and striped shield

Date	Mintage	F	VF	XF	Unc	BU
1903	3,102,000	6.50	8.50	17.50	80.00	125
1903 Proof	2,558	Value: 145				
1903S 2 Known	—	—	—	22,000	—	—
1904	11,000	25.00	40.00	70.00	150	225
1904 Proof	1,355	Value: 175				



KM# 172 PESO

20.0000 g., 0.8000 Silver 0.5144 oz. ASW **Obv:** Female standing beside hammer and anvil **Rev:** Eagle above stars and striped shield

Date	Mintage	F	VF	XF	Unc	BU
1907 Proof, 2 known	—	—	—	—	—	—
1907S	10,276,000	9.50	10.00	13.00	75.00	140
1908 Proof	500	Value: 650				
1908S	20,955,000	9.50	10.00	13.00	75.00	140

Note: Unknown in any collection. Counterfeits of the 1910S are commonly encountered

1911S	1,101,000	3.00	4.00	10.00	125	350
1912S	1,010,000	2.25	4.50	11.00	125	300
1913S	1,361,000	1.50	5.00	12.00	110	250
1914S	1,180,000	3.00	7.50	17.50	175	300
1915S	450,000	9.50	20.00	40.00	300	650

Date	Mintage	F	VF	XF	Unc	BU
1909S	7,578,000	9.50	10.00	15.00	90.00	150
1910S	3,154,000	10.00	12.50	25.00	175	400
1911S	463,000	16.00	30.00	60.00	750	2,700
1912S	680,000	17.00	35.00	80.00	1,500	6,500

UNITED STATES ADMINISTRATION Commonwealth DECIMAL COINAGE



KM# 179 CENTAVO
5.3000 g., Bronze, 25 mm. **Obv:** Male seated beside hammer and anvil **Rev:** Eagle above shield

Date	Mintage	F	VF	XF	Unc	BU
1937M	15,790,000	0.25	2.00	3.00	20.00	35.00
1938M	10,000,000	0.25	1.50	3.00	15.00	30.00
1939M	6,500,000	0.25	2.00	4.00	30.00	40.00
1940M	4,000,000	0.25	1.25	2.25	15.00	25.00
1941M	5,000,000	0.25	2.00	3.50	20.00	30.00
1944S	58,000,000	—	0.25	0.50	1.50	2.50



KM# 180 5 CENTAVOS
4.8000 g., Copper-Nickel **Obv:** Male seated beside hammer and anvil **Rev:** Eagle with wings open above shield

Date	Mintage	F	VF	XF	Unc	BU
1937M	2,494,000	1.00	2.50	5.50	45.00	80.00
1938M	4,000,000	0.50	1.25	2.50	20.00	35.00
1941M	2,750,000	1.00	2.50	6.00	40.00	90.00



KM# 180a 5 CENTAVOS
4.9200 g., Copper-Nickel-Zinc, 19 mm. **Obv:** Male seated beside hammer and anvil **Rev:** Eagle with wings open above shield

Date	Mintage	F	VF	XF	Unc	BU
1944	21,198,000	—	0.50	1.00	2.50	4.50
1944S	14,040,000	—	0.25	0.30	1.25	2.50
1945S	72,796,000	—	0.25	0.30	1.00	2.50



KM# 181 10 CENTAVOS
2.0000 g., 0.7500 Silver 0.0482 oz. ASW, 16.7 mm. **Obv:** Female standing beside hammer and anvil **Rev:** Eagle with wings open above shield

Date	Mintage	F	VF	XF	Unc	BU
1937M	3,500,000	1.00	2.00	3.00	20.00	30.00
1938M	3,750,000	BV	1.00	2.00	12.50	18.00
1941M	2,500,000	BV	1.50	2.50	15.00	25.00
1944D	31,592,000	—	—	BV	2.00	3.00
1945D	137,208,000	—	—	BV	2.00	2.50

Note: 1937, 1938, and 1941 dated strikes have inverted W's for M's



KM# 182 20 CENTAVOS
4.0000 g., 0.7500 Silver 0.0964 oz. ASW, 21 mm. **Obv:** Female standing beside hammer and anvil **Rev:** Eagle with wings open above shield

Date	Mintage	F	VF	XF	Unc	BU
1937M	2,665,000	BV	1.75	3.00	17.50	30.00
1938M	3,000,000	BV	1.50	2.50	13.00	23.00
1941M	1,500,000	BV	1.50	2.50	13.00	27.00

Date	Mintage	F	VF	XF	Unc	BU
1944D	28,596,000	—	—	BV	2.00	3.00
1944D/S	—	12.00	16.50	20.00	55.00	100
1945D	82,804,000	—	—	BV	2.00	3.00



KM# 176 50 CENTAVOS
10.0000 g., 0.7500 Silver 0.2411 oz. ASW, 27.5 mm. **Subject:** Establishment of the Commonwealth **Obv:** Busts facing each other **Rev:** Eagle above shield

Date	Mintage	F	VF	XF	Unc	BU
1936	20,000	—	30.00	50.00	100	150



KM# 183 50 CENTAVOS
10.0000 g., 0.7500 Silver 0.2411 oz. ASW, 27.5 mm. **Obv:** Female standing beside hammer and anvil **Rev:** Eagle with wings open above shield

Date	Mintage	F	VF	XF	Unc	BU
1944S	19,187,000	—	—	BV	5.00	7.00
1945S	18,120,000	—	—	BV	5.00	7.00



KM# 177 PESO
20.0000 g., 0.9000 Silver 0.5787 oz. ASW, 35 mm. **Subject:** Establishment of the Commonwealth **Obv:** Conjoined busts left **Rev:** Eagle with wings open above shield

Date	Mintage	F	VF	XF	Unc	BU
1936	10,000	—	50.00	75.00	140	235



KM# 178 PESO
20.0000 g., 0.9000 Silver 0.5787 oz. ASW, 35 mm. **Subject:** Establishment of the Commonwealth **Obv:** Conjoined busts left **Rev:** Eagle with wings open above shield

Date	Mintage	F	VF	XF	Unc	BU
1936	10,000	—	50.00	75.00	140	235

REPUBLIC DECIMAL COINAGE



KM# 186 CENTAVO
Bronze, 19 mm. **Obv:** Shield of arms **Rev:** Male seated beside hammer and anvil

Date	Mintage	F	VF	XF	Unc	BU
1958	20,000,000	—	—	0.10	0.25	0.50
1960	40,000,000	—	—	0.10	0.15	0.35
1962	30,000,000	—	—	0.10	0.15	0.35
1963	130,000,000	—	—	0.10	0.15	0.25



KM# 187 5 CENTAVOS
4.8000 g., Brass, 21 mm. **Obv:** Shield of arms **Rev:** Male seated beside hammer and anvil

Date	Mintage	F	VF	XF	Unc	BU
1958	10,000,000	—	—	0.10	0.25	0.50
1959	10,000,000	—	—	0.10	0.20	0.50
1960	40,000,000	—	—	0.10	0.15	0.40
1962	40,000,000	—	—	0.10	0.15	0.40
1963	50,000,000	—	—	0.10	0.15	0.40
1964	100,000,000	—	—	—	0.10	0.40
1966	10,000,000	—	—	0.10	0.20	0.50



KM# 188 10 CENTAVOS
2.0000 g., Copper-Zinc-Nickel, 17.8 mm. **Obv:** Shield of arms **Rev:** Female standing beside hammer and anvil

Date	Mintage	F	VF	XF	Unc	BU
1958	10,000,000	—	—	0.15	0.25	0.50
1960	70,000,000	—	—	0.15	0.20	0.40
1962	50,000,000	—	—	0.15	0.20	0.40
1963	50,000,000	—	—	0.15	0.20	0.40
1964	100,000,000	—	—	0.10	0.20	0.40
1966	110,000,000	—	—	0.10	0.20	0.45



KM# 189.1 25 CENTAVOS
5.0000 g., Copper-Zinc-Nickel **Obv:** Shield of arms **Rev:** Female standing beside hammer and anvil

Date	Mintage	F	VF	XF	Unc	BU
1958	10,000,000	—	—	0.25	0.50	0.75
1960	10,000,000	—	—	0.30	0.50	0.75
1962	40,000,000	—	—	0.25	0.50	0.75
1964	49,800,000	—	—	0.20	0.35	0.75
1966	50,000,000	—	0.25	0.50	1.00	1.25



KM# 189.2 25 CENTAVOS
Copper-Zinc-Nickel **Obv:** Shield of arms **Rev:** Female standing beside hammer and anvil

Date	Mintage	F	VF	XF	Unc	BU
1966	40,000,000	—	—	0.20	0.40	1.00
1966	Matte finish	Inc.	above	—	—	—



KM# 184 50 CENTAVOS
 10.0000 g., 0.7500 Silver 0.2411 oz. ASW, 27.5 mm. **Obv:** Shield of arms above date and value **Rev:** Uniformed bust right
Date **Mintage** **F** **VF** **XF** **Unc** **BU**
 1947S 200,000 — BV 5.00 8.00 10.00



KM# 190 50 CENTAVOS
 10.0000 g., Copper-Zinc-Nickel, 30.3 mm. **Obv:** Shield of arms **Rev:** Female standing beside hammer and anvil
Date **Mintage** **F** **VF** **XF** **Unc** **BU**
 1958 5,000,000 — 0.30 0.45 1.00 1.50
 1964 25,000,000 — 0.20 0.30 0.75 1.25

KM# 191 1/2 PESO
 12.5000 g., 0.9000 Silver 0.3617 oz. ASW **Subject:** 100th Anniversary Birth of Dr. Jose Rizal **Obv:** Shield of arms **Rev:** Head left
Date **Mintage** **F** **VF** **XF** **Unc** **BU**
 ND(1961) 100,000 — BV 6.50 7.50 9.00



KM# 185 PESO
 20.0000 g., 0.9000 Silver 0.5787 oz. ASW, 35.5 mm. **Obv:** Shield of arms above date and value **Rev:** Uniformed bust right
Date **Mintage** **F** **VF** **XF** **Unc** **BU**
 1947S 100,000 — BV 12.00 18.50 20.00



KM# 192 PESO
 26.0000 g., 0.9000 Silver 0.7523 oz. ASW **Subject:** 100th Anniversary Birth of Dr. Jose Rizal **Obv:** Shield of arms **Rev:** Bust 1/4 right divides dates
Date **Mintage** **F** **VF** **XF** **Unc** **BU**
 ND(1961) 100,000 — BV 15.00 16.00



KM# 193 PESO
 26.0000 g., 0.9000 Silver 0.7523 oz. ASW **Subject:** 100th Anniversary Birth of Andres Bonifacio **Obv:** Shield of arms **Rev:** Head 1/4 left divides dates
Date **Mintage** **F** **VF** **XF** **Unc** **BU**
 ND(1963) 100,000 — BV 15.00 16.00



KM# 194 PESO
 26.0000 g., 0.9000 Silver 0.7523 oz. ASW **Subject:** 100th Anniversary Birth of Apolinario Mabini **Obv:** Shield of arms **Rev:** Head 1/4 right divides dates
Date **Mintage** **F** **VF** **XF** **Unc** **BU**
 ND(1964) 100,000 — BV 15.00 16.00



KM# 195 PESO
 26.0000 g., 0.9000 Silver 0.7523 oz. ASW **Subject:** 25th Anniversary of Bataan Day **Obv:** Shield of arms **Rev:** Flaming broken sword flanked by sprigs, dates and stars
Date **Mintage** **F** **VF** **XF** **Unc** **BU**
 ND(1967) 100,000 — BV 15.00 16.00
Note: KM#195 is a prooflike issue

REFORM COINAGE
 100 Sentimos = 1 Piso



KM# 196 SENTIMO
 Aluminum **Obv:** Shield of arms **Rev:** Head left
Date **Mintage** **F** **VF** **XF** **Unc** **BU**
 1967 10,000,000 — — — 0.25 —
 1968 27,940,000 — — — 0.10 —
 1969/6 12,060,000 — — — 0.20 —
 1970 130,000,000 — — — 0.10 —
 1974 0 165,000,000 — — — 0.10 —
 1974 1 Proof 10,000 Value: 3.50



KM# 205 SENTIMO
 1.2200 g., Aluminum, 19 mm. **Obv:** Head 3/4 right **Rev:** Redesigned bank seal within circle **Edge:** Plain
Date **Mintage** **F** **VF** **XF** **Unc** **BU**
 1975FM (M) 108,000 — — — 0.50 —
 1975FM (U) 5,875 — — — 2.00 —
 1975FM (P) 37,000 Value: 1.50 — — —
 1975(Lt) 10,000,000 — — — 0.10 —
 1975(US) 60,190,000 — — — 0.10 —
 1976FM (M) 10,000 — — — 0.75 —
 1976FM (U) 1,826 — — 1.00 2.50 —
 1976FM (P) 9,901 Value: 1.50 — — —
 1976(US) 60,000,000 — — — 0.10 —
 1977 4,808,000 — — — 0.25 —
 1977FM (M) 10,000 — — — 1.00 —
 1977FM (U) 354 — — — 4.00 —
 1977FM (P) 4,822 Value: 2.00 — — —
 1978 24,813,000 — — — 0.10 —
 1978FM (U) 10,000 — — — 1.00 —
 1978FM (P) 4,792 Value: 2.00



KM# 224 SENTIMO
 Aluminum **Obv:** Head 3/4 right **Rev:** Redesigned bank seal within circle **Note:** Varieties exist in date.
Date **Mintage** **F** **VF** **XF** **Unc** **BU**
 1979BSP — — — — 0.25 —
 1979FM (U) 10,000 — — — 1.00 —
 1979FM (P) 3,645 Value: 2.00 — — —
 1980BSP 12,601,000 — — — 0.25 —
 1980FM (U) 10,000 — — — 1.00 —
 1980FM (P) 3,133 Value: 2.00 — — —
 1981BSP 33,391,000 — — — 0.20 —
 1981FM (U) — — — — 1.00 —
 1981FM (P) 1,795 Value: 2.00 — — —
 1982BSP 51,730,000 — — — 0.10 —
 1982FM (P) — Value: 2.00



KM# 238 SENTIMO
 0.7000 g., Aluminum, 15.5 mm. **Obv:** Head left **Rev:** Sea shell and value within circle
Date **Mintage** **F** **VF** **XF** **Unc** **BU**
 1983 62,090,000 — — — 0.50 —
 1983 Proof — Value: 2.00 — — —
 1984 320,000 — — — 0.75 —
 1985 16,000 — — — 1.00 —
 1986 80,000 — — — 1.00 —
 1987 13,570,000 — — — 0.75 —
 1988 26,861,000 — — — 0.75 —
 1989 — — — — 0.75 —
 1990 — — — — 12.00 —
 1991 — — — — 20.00 —
 1992 — — — — 20.00 —
 1993 — — 0.35 1.50 9.00 16.00



KM# 273 SENTIMO
 2.0000 g., Copper Plated Steel **Obv:** Value and date **Rev:** Central bank seal within circle and gear design
Date **Mintage** **F** **VF** **XF** **Unc** **BU**
 1995 — — — — 0.25 0.45
 1996 — — — — 0.35 0.50
 1997 — — — — 0.35 0.50
 1998 — — — — 0.35 0.50
 1999 — — — — 0.35 0.50
 2000 — — — — 0.35 0.50



KM# 197 5 SENTIMOS
 Brass, 18 mm. **Obv:** Shield above banner **Rev:** Head right

Date	Mintage	F	VF	XF	Unc	BU	
1967	40,000,000	—	—	—	0.30	—	
1968	50,000,000	—	—	—	0.30	—	
1970	5,000,000	—	—	1.00	3.50	—	
1972	71,744,000	—	—	—	0.30	—	
1974	90,025,000	—	—	—	0.30	—	
1974 Proof	10,000	Value: 4.00					—



KM# 206 5 SENTIMOS
2.4000 g., Brass **Obv:** Head 3/4 left **Rev:** Redesigned bank seal within circle

Date	Mintage	F	VF	XF	Unc	BU	
1975FM (M)	104,000	—	—	—	0.50	—	
1975FM (U)	5,875	—	—	—	2.50	—	
1975FM (P)	37,000	Value: 2.00					—
1975 (US)	98,928,000	—	—	—	0.10	—	
1975 (Lt)	10,000,000	—	—	—	0.10	—	
1976FM (M)	10,000	—	—	—	1.50	—	
1976FM (U)	1,826	—	—	—	2.50	—	
1976FM (P)	9,901	Value: 1.50					—
1976 (US)	98,000,000	—	—	—	0.20	—	
1977	19,367,000	—	—	—	0.35	—	
1977FM (M)	10,000	—	—	—	1.25	—	
1977FM (U)	354	—	—	—	4.00	—	
1977FM (P)	4,822	Value: 2.50					—
1978	61,838,000	—	—	—	0.20	—	
1978FM (U)	10,000	—	—	—	1.50	—	
1978FM (P)	4,792	Value: 2.50					—



KM# 225 5 SENTIMOS
2.5000 g., Brass **Obv:** Head 3/4 left **Rev:** Redesigned bank seal within circle

Date	Mintage	F	VF	XF	Unc	BU	
1979BSP	12,805,000	—	—	—	0.30	—	
1979FM (U)	10,000	—	—	—	1.25	—	
1979FM (P)	3,645	Value: 2.50					—
1980BSP	111,339,000	—	—	—	0.10	—	
1980FM (U)	—	—	—	—	1.00	—	
1980FM (P)	3,133	Value: 2.50					—
1981BSP	—	—	—	—	0.10	—	
1981FM (U)	—	—	—	—	1.25	—	
1981FM (P)	1,795	Value: 3.00					—
1982BSP	—	—	—	—	0.10	—	
1982FM (P)	—	Value: 3.00					—



KM# 239 5 SENTIMOS
1.2000 g., Aluminum, 17 mm. **Obv:** Head right **Rev:** Orchid and value

Date	Mintage	F	VF	XF	Unc	BU	
1983	100,016,000	—	—	—	0.50	—	
1983 Proof	—	Value: 2.00					—
1984	141,744,000	—	—	—	0.40	—	
1985	50,416,000	—	—	—	0.25	—	
1986	11,664,000	—	—	—	0.35	—	
1987	79,008,000	—	—	—	0.10	—	
1988	90,487,000	—	—	—	0.10	—	
1989	—	—	—	—	0.25	—	
1990	—	—	—	—	0.25	—	
1991	—	—	—	—	1.00	—	
1992	—	—	—	—	0.25	—	



KM# 268 5 SENTIMOS
1.9000 g., Copper Plated Steel, 15.43 mm. **Obv:** Numeral value around center hole **Rev:** Hole in center with date, bank and name around border **Rev. Leg.:** 1993 BANGKO CENTRAL NG PILIPINAS **Edge:** Plain

Date	Mintage	F	VF	XF	Unc	BU
1995	—	—	—	—	0.50	0.75
1996	—	—	—	—	0.50	0.75
1997	—	—	—	—	0.50	0.75
1998	—	—	—	—	0.50	0.75
1999	—	—	—	—	0.50	0.75
2000	—	—	—	—	0.50	0.75



KM# 198 10 SENTIMOS
2.0000 g., Copper-Zinc-Nickel, 18 mm. **Obv:** Shield of arms **Rev:** Bust left

Date	Mintage	F	VF	XF	Unc	BU	
1967	50,000,000	—	—	—	0.35	—	
1968	60,000,000	—	—	—	0.35	—	
1969	40,000,000	—	—	—	0.35	—	
1970	50,000,000	—	—	—	0.35	—	
1971	80,000,000	—	—	—	0.35	—	
1972	121,390,000	—	—	—	0.35	—	
1974	60,208,000	—	—	—	0.35	—	
1974 Proof	10,000	Value: 4.00					—



KM# 207 10 SENTIMOS
2.0000 g., Copper-Nickel **Obv:** Head 3/4 right **Rev:** Redesigned bank seal within circle

Date	Mintage	F	VF	XF	Unc	BU	
1975FM (M)	104,000	—	—	—	0.50	—	
1975FM (U)	5,875	—	—	—	2.50	—	
1975FM (P)	37,000	Value: 2.50					—
1975 (VDM)	10,000,000	—	—	—	0.25	—	
1975 (US)	50,000,000	—	—	—	0.20	—	
1976FM (M)	10,000	—	—	—	0.50	—	
1976FM (U)	1,826	—	—	—	5.00	—	
1976FM (P)	9,901	Value: 2.00					—
1976 (US)	50,000,000	—	—	—	0.20	—	
1977	29,314,000	—	—	—	0.25	—	
1977FM (M)	10,000	—	—	—	1.50	—	
1977FM (U)	354	—	—	—	6.00	—	
1977FM (P)	4,822	Value: 3.00					—
1978	60,042,000	—	—	—	0.10	—	
1978FM (U)	10,000	—	—	—	3.00	—	
1978FM (P)	4,792	Value: 3.00					—



KM# 226 10 SENTIMOS
Copper-Nickel, 18 mm. **Obv:** Head 3/4 right **Rev:** Redesigned bank seal within circle **Note:** Varieties with thick and thin legends exist for coins with BSP mint mark.

Date	Mintage	F	VF	XF	Unc	BU	
1979BSP	6,446,000	—	—	—	0.50	—	
1979FM (U)	10,000	—	—	—	2.00	—	
1979FM (P)	3,645	Value: 3.00					—
1980BSP	—	—	—	—	0.30	—	
1980FM (U)	10,000	—	—	—	1.50	—	
1980FM (P)	3,133	Value: 3.25					—
1981BSP	—	—	—	—	0.30	—	
1981FM (U)	—	—	—	—	2.00	—	
1981FM (P)	1,795	Value: 3.50					—
1982BSP	—	—	—	—	0.30	—	
1982FM (P)	—	Value: 3.50					—



KM# 240.1 10 SENTIMOS
2.4500 g., Aluminum, 18.95 mm. **Series:** F.A.O. **Subject:** World Conference on Fisheries **Obv:** Head left **Rev:** Fish and value within circle **Edge:** Plain

Date	Mintage	F	VF	XF	Unc	BU	
1983	95,640,000	—	—	—	8.00	—	
1983 Proof	—	Value: 8.00					—
1986	—	—	—	—	1.00	—	
1987	Inc. below	—	—	—	1.00	—	



KM# 240.2 10 SENTIMOS
1.5000 g., Aluminum, 19 mm. **Series:** F.A.O. **Subject:** World

Conference on Fisheries **Obv:** Head left **Rev:** Fish and value within circle

Date	Mintage	F	VF	XF	Unc	BU
1983	—	—	—	—	0.50	1.50
1984	235,900,000	—	—	—	0.35	1.00
1985	90,169,000	—	—	—	0.35	1.00
1986	4,270,000	—	—	—	0.50	0.65
1987	99,520,000	—	—	—	0.50	0.75
1988	117,166,000	—	—	—	0.35	0.50
1989	—	—	—	—	0.35	0.50
1990	—	—	—	—	0.35	0.50
1991	—	—	—	—	0.35	0.50
1992	—	—	—	—	0.35	0.50
1993	—	—	—	—	0.50	7.00
1994	—	—	—	—	0.50	7.00



KM# 270 10 SENTIMOS
2.4600 g., Bronze Plated Steel, 16.9 mm. **Obv:** Value and date **Rev:** Central Bank seal within circle and gear design **Edge:** Reeded

Date	Mintage	F	VF	XF	Unc	BU
1995	—	—	—	—	0.25	0.40
1996	—	—	—	—	1.00	1.50
1997	—	—	—	—	0.25	0.40
1998	—	—	—	—	0.25	0.40
1999	—	—	—	—	0.25	0.40



KM# 199 25 SENTIMOS
4.0000 g., Copper-Zinc-Nickel, 21 mm. **Obv:** Shield of arms **Rev:** Head left

Date	Mintage	F	VF	XF	Unc	BU	
1967	40,000,000	—	—	—	0.10	0.50	
1968	10,000,000	—	—	—	0.10	0.50	
1969	10,000,000	—	—	—	0.10	0.50	
1970	40,000,000	—	—	—	0.10	0.40	
1971	60,000,000	—	—	—	0.10	0.40	
1972	90,000,000	—	—	—	0.10	0.40	
1974	10,000,000	—	—	—	0.10	0.50	
1974 Proof	10,000	Value: 12.00					—



KM# 208 25 SENTIMOS
4.0000 g., Copper-Nickel, 21 mm. **Obv:** Head 3/4 left **Rev:** Redesigned bank seal within circle

Date	Mintage	F	VF	XF	Unc	BU	
1975FM (M)	104,000	—	—	—	0.75	—	
1975FM (U)	5,875	—	—	—	5.00	—	
1975FM (P)	37,000	Value: 3.00					—
1975 (US)	10,000,000	—	—	—	0.10	0.40	
1975 (VDM)	10,000,000	—	—	—	0.10	0.40	
1976FM (M)	10,000	—	—	—	0.10	1.00	
1976FM (U)	1,826	—	—	—	6.50	—	
1976FM (P)	9,901	Value: 3.00					—
1976 (US)	10,000,000	—	—	—	0.10	0.25	
1977	24,654,000	—	—	—	0.10	0.25	
1977FM (M)	10,000	—	—	—	1.25	—	
1977FM (U)	354	—	—	—	8.00	—	
1977FM (P)	4,822	Value: 4.50					—
1978	40,466,000	—	—	—	0.10	0.25	
1978FM (U)	10,000	—	—	—	2.50	—	
1978FM (P)	4,792	Value: 4.00					—



KM# 227 25 SENTIMOS
Copper-Nickel, 21 mm. **Obv:** Head 3/4 left **Rev:** Redesigned bank seal within circle

Date	Mintage	F	VF	XF	Unc	BU
1979BSP	20,725,000	—	—	—	0.10	0.50

Date	Mintage	F	VF	XF	Unc	BU
1981BSP	—	—	0.10	—	1.00	—
1981FM (U)	—	—	—	—	3.00	—
1981FM (P)	1,795	Value: 5.00	—	—	—	—
1982BSP	—	—	—	0.10	0.50	—
1982FM (P)	—	Value: 5.00	—	—	—	—



KM# 241.1 25 SENTIMOS

3.9000 g., Brass, 21 mm. **Obv:** Juan Luna right **Rev:** Butterfly

Date	Mintage	F	VF	XF	Unc	BU
1983	92,944,000	—	—	0.15	1.00	2.00
1983 Proof	—	Value: 2.50	—	—	—	—
1984	254,324,000	—	—	0.15	0.75	2.00
1985	84,922,000	—	—	0.15	0.75	2.00
1986	65,284,000	—	—	0.15	0.75	2.00
1987	1,680,000	—	—	0.50	2.00	2.75
1988	51,062,000	—	—	—	0.75	2.00
1989	—	—	—	—	0.75	2.00
1990	—	—	—	—	0.75	2.00



KM# 241.2 25 SENTIMOS

2.2400 g., Brass **Obv:** Juan Luna right **Rev:** Butterfly **Note:** Reduced size.

Date	Mintage	F	VF	XF	Unc	BU
1991	—	—	—	—	1.00	1.25
1992	—	—	—	—	1.00	1.25
1993	—	—	—	—	4.00	6.00
1994	—	—	—	—	3.50	5.00



KM# 271 25 SENTIMOS

3.8000 g., Brass, 20 mm. **Obv:** Value and date **Rev:** Central Bank seal within circle and gear design **Edge:** Plain

Date	Mintage	F	VF	XF	Unc	BU
1995	—	—	—	—	0.75	1.00
1996	—	—	—	—	1.00	1.25
1997	—	—	—	—	1.00	1.25
1998	—	—	—	—	1.00	1.25
1999	—	—	—	—	1.00	1.25
2000	—	—	—	—	1.00	1.25



KM# 200 50 SENTIMOS

8.0000 g., Copper-Zinc-Nickel, 27.5 mm. **Obv:** Shield of arms **Rev:** Marcelo H. del Pilar right

Date	Mintage	F	VF	XF	Unc	BU
1967	20,000,000	—	0.10	0.25	0.75	1.25
1971	10,000,000	—	0.10	0.50	1.00	2.00
1972 Knob on 2	30,000,000	—	0.10	0.75	1.50	2.50
1972 Plain 2	20,517,000	—	0.10	0.50	1.25	2.25
1974	5,004,000	—	0.10	0.75	1.25	2.50
1974 Proof	10,000	Value: 20.00	—	—	—	—
1975	5,714,000	—	0.10	0.20	1.00	2.00



KM# 242.1 50 SENTIMOS

6.0000 g., Copper-Nickel, 25 mm. **Obv:** Head of Marcelo H. del Pilar left **Rev:** Eagle with talons out **Note:** Eagle's name: PITHECOPHAGA

Date	Mintage	F	VF	XF	Unc	BU
1983	27,644,000	—	0.10	0.50	1.25	2.00
1983 Proof	—	Value: 4.25	—	—	—	—
1984	121,408,000	—	0.10	0.20	1.00	1.50
1985	107,048,000	—	0.10	0.20	1.00	1.50
1986	120,000,000	—	0.10	0.20	0.75	1.25
1987	1,078,000	—	0.10	1.00	1.50	2.50
1988	24,008,000	—	0.10	0.20	1.00	1.50
1989	—	—	0.10	0.20	1.00	2.50
1990	—	—	0.10	0.20	1.00	1.50

KM# 242.2 50 SENTIMOS

6.0000 g., Copper-Nickel, 25 mm. **Obv:** Head of Marcelo H. del Pilar left **Rev:** Eagle attacking **Note:** Error eagle's name: PITHECOBHAGA

Date	Mintage	F	VF	XF	Unc	BU
1983	Inc. above	—	3.00	5.00	9.00	—



KM# 242.3 50 SENTIMOS

3.0000 g., Brass **Obv:** Head of Marcelo H. del Pilar left **Rev:** Eagle with talons out **Note:** Reduced size.

Date	Mintage	F	VF	XF	Unc	BU
1991	—	—	—	0.25	1.50	2.00
1992	—	—	—	0.25	1.50	2.00
1993	—	—	—	—	5.00	7.00
1994	—	—	—	—	3.50	5.00



KM# 201 PISO

26.4500 g., 0.9000 Silver 0.7653 oz. ASW **Subject:** Centennial - Birth of Aguinaldo **Obv:** Shield of arms **Rev:** Bust facing divides dates

Date	Mintage	F	VF	XF	Unc	BU
ND(1969) Prooflike	100,000	—	—	—	16.00	18.00



KM# 202 PISO

Nickel, 38.3 mm. **Subject:** Pope Paul VI Visit **Obv:** Bust of Ferdinand Marcos left **Rev:** Bust of Pope Paul VI right

Date	Mintage	F	VF	XF	Unc	BU
1970	70,000	—	—	—	2.25	2.75

KM# 202a PISO

26.4500 g., 0.9000 Silver 0.7653 oz. ASW, 38.3 mm. **Obv:** Bust of Ferdinand Marcos left **Rev:** Bust of Pope Paul VI right

Date	Mintage	F	VF	XF	Unc	BU
1970	30,000	—	—	—	16.00	18.00



KM# 202b PISO

19.3000 g., 0.9170 Gold 0.5690 oz. AGW **Subject:** Pope Paul VI Visit **Obv:** Bust of Ferdinand Marcos left **Rev:** Bust of Pope Paul VI right

Date	Mintage	F	VF	XF	Unc	BU
1970	1,000	—	—	—	—	575



KM# 203 PISO

Copper-Zinc-Nickel, 33 mm. **Obv:** Shield of arms **Rev:** Head of Jose Rizal left

Date	Mintage	F	VF	XF	Unc	BU
1972	121,821,000	—	0.25	0.50	1.00	2.50
1974	45,631,000	—	0.25	0.50	1.00	3.00
1974 Proof	10,000	Value: 30.00	—	—	—	—



KM# 209.1 PISO

9.5000 g., Copper-Nickel, 29 mm. **Obv:** Head of Jose Rizal 1/4 right within octagon **Rev:** Shield of arms

Date	Mintage	F	VF	XF	Unc	BU
1975FM (M)	104,000	—	—	—	2.00	—
1975FM (U)	5,877	—	—	—	5.50	—
1975FM (P)	37,000	Value: 3.00	—	—	—	—
1975(VDM)	10,000,000	—	0.15	0.25	1.25	—
1975(US)	30,000,000	—	0.15	0.25	0.75	1.00
1976FM (M)	10,000	—	—	—	2.00	—
1976FM (U)	1,826	—	—	—	8.00	—
1976FM (P)	9,901	Value: 3.00	—	—	—	—
1976(US)	30,000,000	—	0.15	0.25	0.75	—
1977	14,771,000	—	0.15	0.25	0.75	—
1977FM (M)	12,000	—	—	—	3.00	—
1977FM (U)	354	—	—	—	7.00	—
1977FM (P)	4,822	Value: 3.00	—	—	—	—
1978	19,408,000	—	0.15	0.25	1.00	—
1978FM (U)	10,000	—	—	—	4.00	—
1978FM (P)	4,792	Value: 7.50	—	—	—	—



KM# 209.2 PISO

9.5000 g., Copper-Nickel, 29 mm. **Obv:** Head of Jose Rizal 1/4 right within octagon **Rev:** Shield of arms **Ins.:** ISANG BANSA ISANG DIWA

Date	Mintage	F	VF	XF	Unc	BU
1979BSP	321,000	—	0.15	0.25	2.00	—
1979FM (U)	10,000	—	—	—	2.50	—
1979FM (P)	3,645	Value: 3.00	—	—	—	—
1980BSP	19,693,000	—	0.15	0.25	0.75	1.00
1980FM (U)	10,000	—	—	—	7.50	—
1980FM (P)	3,133	Value: 12.50	—	—	—	—
1981BSP	7,944,000	—	0.15	0.25	1.00	—
1981FM (U)	—	—	—	—	4.00	—
1981FM (P)	1,795	Value: 6.00	—	—	—	—
1982FM (P)	—	Value: 7.00	—	—	—	—

Date	Mintage	F	VF	XF	Unc	BU
1982BSP Large date	52,110,000	—	0.15	0.25	1.00	—
1982BSP Small date	Inc. above	—	0.15	0.25	1.00	—



KM# 243.1 PISO
9.5000 g., Copper-Nickel, 28.9 mm. **Obv:** Head of Jose Rizal right **Rev:** Tamaraw bull **Edge:** Reeded **Note:** Large legends and design elements.

Date	Mintage	F	VF	XF	Unc	BU
1983	55,869,000	—	—	0.30	1.25	2.00
1983 Proof	—	Value: 6.50		—	—	—
1984	4,997,000	—	—	1.00	2.00	3.00
1985	182,592,000	—	—	0.30	1.00	1.75
1986	19,072,000	—	—	0.30	1.25	2.25
1987	1,391,000	—	—	3.00	5.00	6.25
1988	54,636,000	—	—	0.30	1.25	2.00
1989	—	—	—	—	—	7.50



KM# 243.2 PISO
4.0000 g., Stainless Steel, 21.6 mm. **Obv:** Head of Jose Rizal right **Rev:** Tamaraw bull **Edge:** Plain **Note:** Reduced size.

Date	Mintage	F	VF	XF	Unc	BU
1991	—	—	—	0.50	1.25	2.25
1992	—	—	—	0.50	1.25	2.25
1993	—	—	—	—	3.50	4.00
1994	—	—	—	—	5.00	6.50

KM# 243.3 PISO
Copper-Nickel **Obv:** Head of Jose Rizal right **Rev:** Tamaraw bull **Note:** Smaller legends and design elements.

Date	Mintage	F	VF	XF	Unc	BU
1989	—	—	—	0.30	1.00	1.25
1990	—	—	—	0.30	1.00	1.25



KM# 251 PISO
Copper-Nickel, 28.5 mm. **Subject:** Philippine Cultures Decade **Obv:** Shield of arms divides date **Rev:** Three conjoined vertical busts right

Date	Mintage	F	VF	XF	Unc	BU
1989	—	—	—	—	2.50	—



KM# 257 PISO
Copper-Nickel **Obv:** Shield of arms **Rev:** Waterfall, ship, and flower within circle

Date	Mintage	F	VF	XF	Unc	BU
ND(1991)	—	—	—	—	1.25	2.00
ND(1991) Matte	—	—	—	—	8.00	—

Note: Special striking by CB



KM# 260 PISO
Nickel Clad Steel, 21.5 mm. **Subject:** 50th Anniversary - Battle of Kagitingan **Obv:** Shield of arms **Rev:** Military head left, cross, flag and dates

Date	Mintage	F	VF	XF	Unc	BU
ND(1992)	—	—	—	—	2.50	—



KM# 269 PISO
Copper-Nickel, 24 mm. **Obv:** Head of Jose Rizal right, value and date **Rev:** Bank seal within circle and gear design

Date	Mintage	F	VF	XF	Unc	BU
1995	—	—	—	—	1.00	1.50
1996	—	—	—	—	1.25	1.75
1997	—	—	—	—	1.25	1.75
1998	—	—	—	—	1.25	1.75
1999	—	—	—	—	1.25	1.75
2000	—	—	—	—	1.25	1.75



KM# 244 2 PISO
12.0000 g., Copper-Nickel, 31 mm. **Obv:** Head of Andres Bonifacio left **Rev:** Coconut palm

Date	Mintage	F	VF	XF	Unc	BU
1983	15,640,000	—	—	0.35	2.50	3.50
1983 Proof	—	Value: 5.00		—	—	—
1984	121,111,000	—	—	0.35	1.00	1.50
1985	115,211,000	—	—	0.35	1.25	1.50
1986	25,260,000	—	—	0.35	1.25	1.50
1987	2,196,000	—	—	5.00	8.00	10.00
1988	16,094,000	—	—	—	7.00	10.00
1989	—	—	—	—	1.25	1.50
1990	—	—	—	—	1.25	1.50



KM# 253 2 PISO
12.0000 g., Copper-Nickel, 31 mm. **Obv:** Design within beaded circle **Rev:** Head of Elpidio Quirino right

Date	Mintage	F	VF	XF	Unc	BU
ND(1991)	10,000,000	—	—	—	1.25	2.00
ND(1991) Matte	—	—	—	—	10.00	—

Note: Special striking by CB



KM# 258 2 PISO
5.0100 g., Stainless Steel, 23.5 mm. **Obv:** Head of Andres Bonifacio left **Rev:** Coconut palm

Date	Mintage	F	VF	XF	Unc	BU
1991	—	—	—	—	2.50	3.50
1992	—	—	—	—	3.00	3.50
1993	—	—	—	—	3.00	3.50
1994	—	—	—	—	3.00	4.00



KM# 261 2 PISO
Nickel Clad Steel, 23.5 mm. **Obv:** Design within beaded circle **Rev:** Head of Manuel A. Roxas right

Date	Mintage	F	VF	XF	Unc	BU
ND(1992)	—	—	—	—	2.50	3.00
ND(1992) Matte	—	—	—	—	10.00	—

Note: Special striking by CB



KM# 256 2 PISO
Copper-Nickel **Obv:** Triangular design within circle **Rev:** Head of Jose Laurel right

Date	Mintage	F	VF	XF	Unc	BU
ND(1992)	—	—	—	1.75	2.00	3.00
ND(1992) Matte	—	—	—	—	10.00	—

Note: Special striking by CB



KM# 210.1 5 PISO
Nickel, 36.5 mm. **Obv:** Shield of arms above value **Rev:** Head of Ferdinand E. Marcos left

Date	Mintage	F	VF	XF	Unc	BU
1975FM (M)	3,850	—	—	—	7.50	—
1975FM (U)	7,875	—	—	—	6.00	—
1975FM (P)	39,000	Value: 5.00		—	—	—
1975(Sh)	20,000,000	—	0.50	0.75	1.00	1.50
1976FM (M)	10,000	—	—	—	4.00	—
1976FM (U)	1,826	—	—	—	15.00	—
1976FM (P)	9,901	Value: 6.00		—	—	—
1977FM (M)	10,000	—	—	—	4.00	—
1977FM (U)	354	—	—	—	10.00	—
1977FM (P)	4,822	Value: 6.50		—	—	—
1978FM (U)	10,000	—	—	—	2.50	—
1978FM (P)	4,792	Value: 8.00		—	—	—
1982	—	—	0.50	0.75	1.50	—



KM# 210.2 5 PISO
Nickel, 36.5 mm. **Obv:** Shield of arms **Obv. Insc.:** ISANG BANSANG ISANG DIWA below shield **Rev:** Head of Ferdinand E. Marcos left

Date	Mintage	F	VF	XF	Unc	BU
1979FM (U)	10,000	—	—	—	4.50	—
1979FM (P)	3,645	Value: 8.00		—	—	—
1980FM (U)	10,000	—	—	—	4.50	—
1980FM (P)	3,133	Value: 10.00		—	—	—
1981FM (U)	11,000	—	—	—	4.00	—
1981FM (P)	1,795	Value: 10.00		—	—	—
1982FM (P)	—	Value: 10.00		—	—	—
1982FM (U); Prooflike	—	—	—	—	10.00	—



KM# 259 5 PISO
 Nickel-Brass, 25.5 mm. **Obv:** Head of Emilio Aguinaldo right
Rev: Pterocarpus Indicus Flower

Date	Mintage	F	VF	XF	Unc	BU
1991	—	—	—	—	2.00	3.00
1992	—	—	—	—	3.50	4.50
1993	—	—	—	—	9.00	12.00
1994	—	—	—	—	10.00	15.00



KM# 278 10 PISO
 8.7000 g., Bi-Metallic Brass center in Copper-Nickel ring, 26.5 mm.
Obv: Conjoined heads right within circle **Rev:** Bank seal within circle and gear design **Edge:** Plain and reeded sections

Date	Mintage	F	VF	XF	Unc	BU
2000	—	—	—	—	3.50	5.00



KM# 217 25 PISO
 25.0000 g., 0.5000 Silver 0.4019 oz. ASW **Subject:** Banaue Rice Terraces **Obv:** Shield of arms **Rev:** Hilly designs within circle

Date	Mintage	F	VF	XF	Unc	BU
1977FM (M)	10,000	—	—	—	13.50	15.00
1977FM (U)	354	—	—	—	30.00	35.00
1977FM (P)	4,822	Value: 15.00				

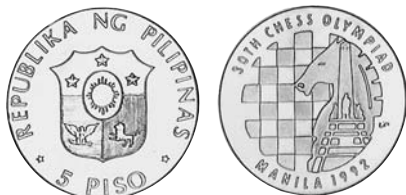

KM# 262 5 PISO
 Nickel-Brass, 25.5 mm. **Subject:** 30th Chess Olympiad **Obv:** Shield of arms **Rev:** Stylized horse head on chess board **Note:** Varieties exist.

Date	Mintage	F	VF	XF	Unc	BU
1992	—	—	—	—	11.00	12.50



KM# 204 25 PISO
 26.4000 g., 0.9000 Silver 0.7639 oz. ASW **Subject:** 25th Anniversary of Bank **Obv:** Shield of arms **Rev:** Bank in front of clouds

Date	Mintage	F	VF	XF	Unc	BU
ND(1974)	90,000	—	—	—	15.00	16.00



KM# 221 25 PISO
 25.0000 g., 0.5000 Silver 0.4019 oz. ASW **Subject:** 100th Anniversary - Birth of Quezon **Obv:** Shield of arms **Rev:** Monument divides dates within beaded circle

Date	Mintage	F	VF	XF	Unc	BU
ND(1978)FM (U)	10,000	—	—	—	15.00	16.50
ND(1978)FM (P)	9,930	Value: 20.00				



KM# 263 5 PISO
 Nickel-Brass, 25.5 mm. **Subject:** Leyte Gulf Landings **Obv:** Shield of arms **Rev:** Standing figures

Date	Mintage	F	VF	XF	Unc	BU
ND(1994)	7,800	—	—	—	8.50	9.50

KM# 204a 25 PISO
 26.4000 g., 0.9000 Silver 0.7639 oz. ASW **Obv:** Shield of arms **Rev:** Bank in front of clouds

Date	Mintage	F	VF	XF	Unc	BU
ND(1974) Proof	10,000	Value: 18.00				



KM# 211 25 PISO
 25.0000 g., 0.5000 Silver 0.4019 oz. ASW **Obv:** Head of Emilio Aguinaldo 1/4 right **Rev:** Shield of arms

Date	Mintage	F	VF	XF	Unc	BU
1975FM (M)	10,000	—	—	—	8.00	10.00
1975FM (U)	5,875	—	—	—	15.00	16.50
1975FM (P)	37,000	Value: 12.00				



KM# 228 25 PISO
 25.0000 g., 0.5000 Silver 0.4019 oz. ASW **Subject:** UN Conference on Trade and Development **Obv:** Conference center buildings **Rev:** UN logo

Date	Mintage	F	VF	XF	Unc	BU
1979FM (U)	10,000	—	—	—	8.00	10.00
1979FM (P)	7,093	Value: 20.00				



KM# 272 5 PISO
 7.6700 g., Nickel-Brass, 25.5 mm. **Obv:** Head of Emilio Aguinaldo right, value and date within scalloped border **Rev:** Central Bank seal within circle and gear design within scalloped border **Edge:** Plain

Date	Mintage	F	VF	XF	Unc	BU
1995	—	—	—	—	2.50	3.00
1996	—	—	—	—	1.50	3.00
1997	—	—	—	—	1.50	2.50
Note: Struck at Royal Canadian Mint, without designer initials						
1997BSP	—	—	—	—	1.50	2.50
Note: With designer initials below shoulder						
1998	—	—	—	—	1.50	3.00



KM# 214 25 PISO
 25.0000 g., 0.5000 Silver 0.4019 oz. ASW **Series:** F.A.O. **Obv:** Shield of arms **Rev:** Half figure with hat holding grain

Date	Mintage	F	VF	XF	Unc	BU
1976FM (M)	22,000	—	—	—	8.00	10.00
1976FM (U)	1,826	—	—	—	20.00	22.50
1976FM (P)	9,901	Value: 12.00				



KM# 230 25 PISO
 25.0000 g., 0.5000 Silver 0.4019 oz. ASW **Subject:** 100th Anniversary - Birth of Gen. Douglas MacArthur **Obv:** Uniformed figures **Rev:** Uniformed bust with pipe facing 1/4 left

Date	Mintage	F	VF	XF	Unc	BU
ND(1980)FM (U)	9,800	—	—	—	18.00	20.00
ND(1980)FM (P)	6,318	Value: 40.00				



KM# 250 10 PISO
 Nickel, 36 mm. **Subject:** People Power Revolution **Obv:** Shield of arms divides date **Rev:** Group of people

Date	Mintage	F	VF	XF	Unc	BU
1988	—	—	—	—	4.00	5.00



KM# 232 25 PISO
 25.0000 g., 0.5000 Silver 0.4019 oz. ASW **Subject:** World Food Day **Obv:** Shield of arms **Rev:** Fish, corn, grain and fruit

Date	Mintage	F	VF	XF	Unc	BU
1981FM (U)	10,000	—	—	—	10.00	12.00
1981FM (P)	3,033	Value: 25.00				



KM# 215 50 PISO
 27.4000 g., 0.9250 Silver 0.8148 oz. ASW **Subject:** I.M.F. Meeting **Obv:** Map **Rev:** Stylized star in center of world globe emblems

Date	Mintage	F	VF	XF	Unc	BU
1976 Proof	5,477	Value: 22.00				
1976FM (M)	10,000	—	—	—	17.50	20.00
1976FM (U)	1,826	—	—	—	30.00	35.00
1976FM (P)	15,000	Value: 17.50				



KM# 233 50 PISO
 27.4000 g., 0.9250 Silver 0.8148 oz. ASW **Subject:** Pope John Paul II Visit **Obv:** Standing figure praying **Rev:** Head 1/4 left

Date	Mintage	F	VF	XF	Unc	BU
1981FM (U)	10,000	—	—	—	37.50	40.00
1981FM (P)	3,353	Value: 50.00				



KM# 235 25 PISO
 25.0000 g., 0.5000 Silver 0.4019 oz. ASW **Obv:** Shield of arms **Rev:** Conjoined heads of Marcos and Reagan right

Date	Mintage	F	VF	XF	Unc	BU
1982	8,000	—	—	—	35.00	40.00
1982 Proof	250	Value: 450				



KM# 218 50 PISO
 27.4000 g., 0.9250 Silver 0.8148 oz. ASW **Subject:** Inauguration of New Mint Facilities **Obv:** Shield of arms **Rev:** Two coins under star and building within circle

Date	Mintage	F	VF	XF	Unc	BU
1977FM (M)	10,000	—	—	—	18.00	20.00
1977FM (U)	354	—	—	—	45.00	55.00
1977FM (P)	6,704	Value: 18.00				



KM# 236 50 PISO
 27.4000 g., 0.9250 Silver 0.8148 oz. ASW **Subject:** 40th Anniversary of Bataan-Corregidor **Obv:** Shield of arms **Rev:** Conjoined military heads left

Date	Mintage	F	VF	XF	Unc	BU
ND(1982)FM (U)	13,000	—	—	—	22.00	25.00
ND(1982)FM (P)	4,626	Value: 40.00				



KM# 246 25 PISO
 18.4100 g., 0.9250 Silver 0.5475 oz. ASW **Subject:** President Aquino's visit in Washington **Obv:** Head of President Aquino left **Rev:** Head of President Reagan right **Note:** Photo reduced.

Date	Mintage	F	VF	XF	Unc	BU
1986 Proof	Est. 1,000	Value: 350				



KM# 218 50 PISO
 27.4000 g., 0.9250 Silver 0.8148 oz. ASW **Subject:** 100th Anniversary - Birth of Manuel L. Quezon **Obv:** Shield of arms **Rev:** Head right, dates and shield

Date	Mintage	F	VF	XF	Unc	BU
ND(1978)FM (U)	10,000	—	—	—	18.00	20.00
ND(1978)FM (P)	9,969	Value: 22.00				



KM# 245 100 PISO
 25.0000 g., 0.5000 Silver 0.4019 oz. ASW **Subject:** 75th Anniversary - University of the Philippines **Obv:** Shield of arms **Rev:** Nude statue divides building above dates

Date	Mintage	F	VF	XF	Unc	BU
ND(1983)	15,000	—	—	—	17.50	20.00
ND(1983) Proof	2,000	Value: 30.00				



KM# 212 50 PISO
 27.4000 g., 0.9250 Silver 0.8148 oz. ASW **Subject:** 3rd Anniversary of the New Society **Obv:** Shield of arms **Rev:** Head of Marcos left

Date	Mintage	F	VF	XF	Unc	BU
1975FM (M)	10,000	—	—	—	16.50	18.00
1975FM (U)	7,875	—	—	—	17.50	20.00
1975FM (P)	54,000	Value: 16.00				

KM# 229 50 PISO
 27.4000 g., 0.9250 Silver 0.8148 oz. ASW **Subject:** International Year of the Child **Obv:** Shield of arms **Rev:** Child's bust facing, logo at right

Date	Mintage	F	VF	XF	Unc	BU
1979FM (U)	10,000	—	—	—	16.50	18.00
1979FM (P)	27,000	Value: 16.00				
1979 Pietfort Proof	—	Value: 135				



KM# 264 100 PISO
 10.0000 g., 0.9250 Silver 0.2974 oz. ASW **Subject:** Papal Visit 1995-Pope John Paul II **Obv:** Shield of arms **Rev:** Head left

Date	Mintage	F	VF	XF	Unc	BU
ND(1994) Proof	1,000	Value: 80.00				

KM# 279 100 PISO
 16.7300 g., 0.8000 Silver 0.4303 oz. ASW **Subject:** Leyte Gulf Landing

Date	Mintage	F	VF	XF	Unc	BU
ND(1994) Proof	1,000	Value: 60.00				



KM# 254 150 PISO
 16.8200 g., 0.9250 Silver 0.5002 oz. ASW **Subject:** Southeast Asian Games **Obv:** Shield of arms **Rev:** Official logo

Date	Mintage	F	VF	XF	Unc	BU
1991 Proofslike	—	—	—	—	—	60.00
1991 Proof	5,000	Value: 50.00	—	—	—	—



KM# 274 500 PISO
 28.2800 g., 0.9250 Silver 0.8410 oz. ASW **Subject:** Carlos P. Romulo Centennial **Obv:** Shield above value **Rev:** Bust left and dates

Date	Mintage	F	VF	XF	Unc	BU
ND(1998) Proof	Est. 2,100	Value: 80.00	—	—	—	—



KM# 219 1500 PISO
 20.5500 g., 0.9000 Gold 0.5946 oz. AGW **Subject:** 5th Anniversary of the New Society **Obv:** Head facing **Rev:** Redesigned bank seal within circle

Date	Mintage	F	VF	XF	Unc	BU
ND(1977)	4,000	—	—	—	—	575
ND(1977) Proof	6,000	Value: 575	—	—	—	—



KM# 248 200 PISO
 25.0000 g., 0.9250 Silver 0.7435 oz. ASW **Subject:** World Wildlife Fund **Obv:** Shield of arms **Rev:** Mindoro Buffalo

Date	Mintage	F	VF	XF	Unc	BU
1987 Proof	25,000	Value: 40.00	—	—	—	—



KM# 275 500 PISO
 28.2800 g., 0.9250 Silver 0.8410 oz. ASW **Subject:** 50th Anniversary - Central Bank **Obv:** Old and new bank buildings **Rev:** Old and new bank seals

Date	Mintage	F	VF	XF	Unc	BU
ND(1999) Proof	Est. 5,000	Value: 60.00	—	—	—	—



KM# 223 1500 PISO
 20.5500 g., 0.9000 Gold 0.5946 oz. AGW **Subject:** Inauguration of New Mint Facilities **Obv:** Flowers **Rev:** Bank, gold bars, paper money and coins

Date	Mintage	F	VF	XF	Unc	BU
1978	3,000	—	—	—	—	575
1978 Proof	3,000	Value: 575	—	—	—	—



KM# 252 200 PISO
 25.0000 g., 0.9250 Silver 0.7435 oz. ASW **Subject:** Save the Children Fund **Obv:** Shield of arms **Rev:** Children playing

Date	Mintage	F	VF	XF	Unc	BU
1990 Proof	Est. 20,000	Value: 60.00	—	—	—	—



KM# 213 1000 PISO
 9.9500 g., 0.9000 Gold 0.2879 oz. AGW **Subject:** 3rd Anniversary of the New Society **Obv:** Shield **Rev:** Head left

Date	Mintage	F	VF	XF	Unc	BU
1975	23,000	—	—	—	200	275
1975 Proof	13,000	Value: 280	—	—	—	—



KM# 234 1500 PISO
 9.9500 g., 0.9000 Gold 0.2879 oz. AGW **Subject:** Pope John Paul II Visit **Obv:** Standing figure in prayer, crowd in background **Rev:** Bust 3/4 left

Date	Mintage	F	VF	XF	Unc	BU
1981 Proof	1,000	Value: 425	—	—	—	—
1982 Proof	—	—	—	—	—	—

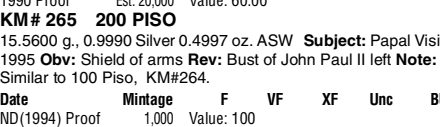

KM# 265 200 PISO
 15.5600 g., 0.9990 Silver 0.4997 oz. ASW **Subject:** Papal Visit 1995 **Obv:** Shield of arms **Rev:** Bust of John Paul II left **Note:** Similar to 100 PISO, KM#264.

Date	Mintage	F	VF	XF	Unc	BU
ND(1994) Proof	1,000	Value: 100	—	—	—	—

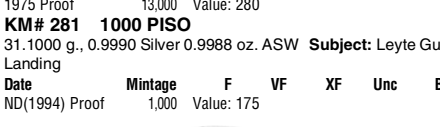

KM# 281 1000 PISO
 31.1000 g., 0.9990 Silver 0.9988 oz. ASW **Subject:** Leyte Gulf Landing

Date	Mintage	F	VF	XF	Unc	BU
ND(1994) Proof	1,000	Value: 175	—	—	—	—



KM# 237 1500 PISO
 9.7800 g., 0.9000 Gold 0.2830 oz. AGW **Subject:** 40th Anniversary of Bataan-Corregidor **Obv:** Shield of arms **Rev:** Conjoined military heads left

Date	Mintage	F	VF	XF	Unc	BU
ND(1982) FM (U)	1,000	—	—	—	300	325
ND(1982) FM (P)	445	Value: 400	—	—	—	—

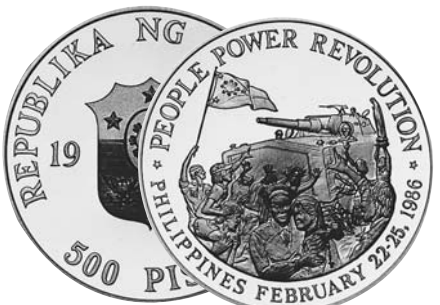

KM# 249 500 PISO
 28.0000 g., 0.9250 Silver 0.8327 oz. ASW **Subject:** People Power Revolution **Obv:** Shield of arms divides date **Rev:** Group of people

Date	Mintage	F	VF	XF	Unc	BU
1988 Proof	Est. 7,500	Value: 50.00	—	—	—	—



KM# 216 1500 PISO
 20.5500 g., 0.9000 Gold 0.5946 oz. AGW **Subject:** I.M.F. Meeting **Obv:** Map **Rev:** Stylized star in center of world globe emblems

Date	Mintage	F	VF	XF	Unc	BU
1976	5,500	—	—	—	420	560
1976 Proof	6,500	Value: 575	—	—	—	—



KM# 282 2000 PISO
 10.0000 g., 0.5000 Gold 0.1607 oz. AGW, 27 mm. **Subject:** Asia Pacific Economic Cooperation **Obv:** Head of Fidel Ramos 3/4 right **Rev:** World globe logo and value **Edge:** Reeded

Date	Mintage	F	VF	XF	Unc	BU
1996 Proof	3,000	Value: 225	—	—	—	—



KM# 231 2500 PISO
 14.5700 g., 0.5000 Gold 0.2342 oz. AGW **Subject:** 100th Anniversary - Birth of General Douglas MacArthur **Obv:** Military standing figures **Rev:** Uniformed bust with pipe facing 1/4 left
Date **Mintage** **F** **VF** **XF** **Unc** **BU**
 ND(1980)FM (P) 3,073 Value: 300



KM# 247 2500 PISO
 15.0000 g., 0.5000 Gold 0.2411 oz. AGW **Subject:** President Aquino's Visit in Washington **Obv:** Bust of President Aquino left **Rev:** Bust of President Reagan right
Date **Mintage** **F** **VF** **XF** **Unc** **BU**
 1986 Proof Est. 250 Value: 475

KM# 266 2500 PISO
 7.9800 g., 0.9167 Gold 0.2352 oz. AGW **Subject:** Papal Visit 1995 **Obv:** Shield of arms **Rev:** Pope John Paul II left **Note:** Similar to 100 Piso, KM#264.
Date **Mintage** **F** **VF** **XF** **Unc** **BU**
 ND(1994) Proof — Value: 325



KM# 220 5000 PISO
 68.7400 g., 0.9000 Gold 1.9890 oz. AGW **Subject:** 5th Anniversary of the New Society **Obv:** Design within beaded circle **Rev:** Conjoined busts of Ferdinand and Imelda Marcos right
Date **Mintage** **F** **VF** **XF** **Unc** **BU**
 ND(1977)FM (U) 100 — — — — 2,150
 ND(1977)FM (P) 3,832 Value: 1,950

KM# 267 5000 PISO
 16.8100 g., 0.9250 Gold 0.4999 oz. AGW **Subject:** Papal Visit 1995 **Obv:** Shield of arms **Rev:** Bust of Pope John Paul II left **Note:** Similar to 100 Piso, KM#264.

Date **Mintage** **F** **VF** **XF** **Unc** **BU**
 ND(1994) Proof — Value: 500

KM# 283 5000 PISO
 Gold **Subject:** 50th Anniversary - Central Bank in the Philippines
Date **Mintage** **F** **VF** **XF** **Unc** **BU**
 1999 Proof 2,000 Value: 475



KM# 255 10000 PESOS
 33.5500 g., 0.9250 Gold 0.9977 oz. AGW **Subject:** People Power 1992 **Obv:** Bust of Aquino facing 3/4 right **Rev:** Map, scroll, dates and dove
Date **Mintage** **F** **VF** **XF** **Unc** **BU**
 ND(1992) Proof 1,600 Value: 950

PATTERNS

KM#	Date	Mintage	Identification	Mkt Val
Pn20	1922	—	Centavo. Silver. KM#163.	—
Pn21	ND(1965-66)	—	Peso. Silver. Marcos	—
Pn22	1966	—	Centavo. Copper. Central Bank	100
Pn23	1966	—	5 Centavos. Brass.	100
Pn24	1966	—	5 Centavos. Copper.	100
Pn25	1966	—	10 Centavos. Silver.	125
Pn26	1966	—	10 Centavos. Copper.	100
Pn27	1966	—	25 Centavos. Brass.	100
PnA28	1966	—	50 Centavos. Copper. Similar to Pn28. Conjoined busts of Ferdinand and Imelda Marcos.	125
PnB28	1966	—	50 Centavos. Copper. As Pn28	125
Pn28	1966	—	50 Centavos. Silver.	200
Pn29	1966	—	Piso. Silver.	200
Pn30	1966	—	Peso. Silver. Ferd and Imelda Marcos	—
PnA31	1966	—	Piso. Copper. Similar to Pn28. As Pn38.	150
PnB31	1966	—	Piso. Brass. Similar to Pn38 without eagle and lion on arms.	150
Pn31	1967	—	Sentimo. Copper.	100
Pn32	1967	—	5 Sentimos.	125
Pn33	1967	—	5 Sentimos. Copper. Similar to Pn32. Similar to Pn27.	125
PnA34	1967	—	25 Centavos. Copper. Design similar to Pn28, legend as Pn34. Similar to Pn27.	100
pnb34	1967	—	10 Centavos. Bronze. Bust of Francisco Baltazar.	125
Pn34	1967	—	25 Sentimos. Silver.	125
PnA35	1967	—	50 Centavos. Copper. As Pn36. Small conjoined busts of Ferdinand and Imelda Marcos.	125
Pnb35	1967	—	50 Sentimos. Bronze. Similar to Pn28. Bust of Juan Luna.	150
Pn35	1967	—	50 Sentimos. Copper. Large conjoined busts of Ferdinand and Imelda Marcos.	150
Pn36	1967	—	50 Sentimos. Silver. Del Pilar left. Del Pilar	125
Pn37	1967	—	50 Sentimos. Copper. Del Pilar left. Del Pilar	125
PnA38	1967	—	Peso. Copper. Similar to KM#195	150
PnB38	1967	—	Peso. Brass. Similar to KM#195	150
Pn38	1968	—	Peso. Silver. Sower walking left.	225
Pn39	1968	—	Piso. Silver. Sower walking right.	225
PnA40	1969	—	Peso. Copper. Similar to KM#195. As Pn40.	150
Pn40	1969	—	Piso. Silver. Dated 1966. Aquinaldo	225
Pn41	ND(1970)	—	Peso. Copper. Similar to KM#195. Conjoined busts of Marcos and Pope Paul VI left.	150
Pn42	1970	—	Peso. Copper. Similar to KM#195. Bust of Pope Paul VI 3/4 right.	150

PIEFOLTS

All standard metals unless otherwise indicated
KM# **Date** **Mintage** **Identification** **Mkt Val**
 P1 1979 — 50 Piso. Silver. KM#229 150

TRIAL STRIKES

KM# **Date** **Mintage** **Identification** **Mkt Val**
 TS8 1967 — Peso. Brass. KM#195. Bataan Day 75.00

MINT SETS

KM#	Date	Mintage	Identification	Issue Price	Mkt Val
MS1	1936 (3)	—	KM#176-178	—	500
MS2	1947 (2)	—	KM#184-185	—	25.00
MS3	1958 (5)	—	KM#186-190	—	3.00
MS4	1970 (2)	—	KM#202-202a	—	15.00
MS5	1975 (8)	5,877	KM#205-208, 209.1, 210.1, 211-212. Enclosed in Franklin Mint folder	33.50	30.00
MS6	1975 (8)	3,850	KM#205-208, 209.1, 210.1, 211-212	—	45.00
MS7	1976 (8)	1,826	KM#205-208, 209.1, 210.1, 214-215. Enclosed in Franklin Mint folder	—	100
MS8	1976 (8)	10,000	KM#205-208, 209.1, 210.1, 214-215	—	30.00
MS9	1977 (8)	354	KM#205-208, 209.1, 210.1, 217-218. Enclosed in Franklin Mint folder.	—	100
MSA11	1977 (8)	10,000	KM#205-208, 209.1, 210.1, 217-218	—	30.00
MS11	1978 (8)	10,000	KM#205-210, 221-222	—	30.00
MS12	1979 (8)	10,000	KM#209.2-210.2, 224-229	—	30.00
MS13	1980 (7)	9,800	KM#209.2-210.2, 224-227, 230	—	30.00
MS14	1981 (8)	10,000	KM#209.2-210.2, 224-227, 232-233	—	65.00
MS15	1982 (5)	—	KM#209.2, 224-227	—	2.50
MS18	1983 (7)	—	KM#238-239, 240.2, 241.1, 242.1, 243-244	—	10.00
MS16	1983 (8)	—	KM#238-239, 240.2, 241.1, 242.1, 243-245BRM	—	35.00
MS17	1983 (7)	—	KM#238-239, 240.1, 241.1, 242.1, 243-244	—	5.00
MS19	1985 (7)	—	KM#238-239, 240.2, 241.1, 242.1, 243-244	—	5.00
MS20	1986 (7)	—	KM#238-239, 240.2, 241.1, 243-244	—	5.00
MS27	1991 (8)	—	KM#238-239, 240.2, 241.2, 242.3, 243.2, 258-259	—	10.00
MS21	1987 (7)	—	KM#238-239, 240.2, 241.1, 242.1, 243-244	—	5.00
MS22	1988 (7)	—	KM#238-239, 240.2, 241.1, 242.1, 243-244	—	5.00
MS23	1989 (7)	—	KM#238-239, 240.2, 241.1, 242.1, 243-244	—	5.00
MS24	1989 (7)	—	KM#238-239, 240.2, 241.1, 242.1, 243-244	—	5.00
MS25	1990 (7)	—	KM#238-239, 240.2, 241.1, 242.1, 243-244	—	5.00
MS26	1990 (7)	—	KM#238-239, 240.2, 241.1, 242.1, 243-244	—	5.00
MS28	1992 (8)	—	KM#238-239, 240.2, 241.2, 242.3, 243.2, 258-259	—	10.00
MS29	1995 (6)	—	KM#268-273	—	12.00
MS30	1996 (6)	—	KM#268-273	—	12.00
MS31	1997 (6)	—	KM#268-273	—	20.00
MS32	1998 (5)	—	KM#268-269, 271-273	—	20.00
MS33	1999 (5)	—	KM#268-269, 271-273	—	20.00
MS34	2000 (5)	—	KM#268-269, 271.1, 273, 278	—	—

PROOF SETS

KM#	Date	Mintage	Identification	Issue Price	Mkt Val
PS1	1903 (7)	2,558	KM#162-168	—	1,000
PS1i	1903 (7)	—	I.A. KM#162-168 (impaired)	—	500
PS2	1904 (7)	1,355	KM#162-168	—	1,250
PS2i	1904 (7)	—	I.A. KM#162-168 (impaired)	—	600
PS3	1905 (7)	471	KM#162-168	—	2,750
PS3i	1905 (7)	—	I.A. KM#162-168 (impaired)	—	1,500
PS4	1906 (7)	500	KM#162-168	—	2,500
PS4i	1906 (7)	—	I.A. KM#162-168 (impaired)	—	1,100
PS5	1908 (7)	500	KM#162-164, 169-172	—	2,500
PS5i	1908 (7)	—	I.A. KM#162-164, 169-172 (impaired)	—	1,100
PS6	1958 (5)	—	KM#186-190, Not confirmed	—	—
PS7	1974 (6)	10,000	KM#196-200, 203; Not released to the general public	—	80.00
PS8	1975 (8)	36,516	KM#205-208, 209.1-210.1, 211-212	67.00	30.00
PS9	1975 (6)	—	KM#205-208, 209.1-210.1	—	—
PS10	1976 (8)	9,901	KM#205-208, 209.1-210.1, 214-215	67.00	30.00
PS11	1977 (8)	4,822	KM#205-208, 209.1-210.1, 217-218	70.00	40.00
PS12	1978 (8)	4,792	KM#205-208, 209.1-210.1, 220-221	70.00	45.00
PS13	1978 (2)	3,911	KM#221-222	46.00	30.00
PS14	1979 (8)	3,645	KM#209.2-210.2, 224-229	68.00	40.00
PS15	1979 (2)	2,448	KM#228-229	47.50	30.00
PS16	1980 (7)	3,133	KM#209.2-210.2, 224-227, 230	65.00	50.00
PS17	1981 (8)	1,795	KM#209.2-210.2, 224-227, 232-233	—	110
PS18	1981 (2)	—	KM#232, 233	—	65.00
PS19	1982 (7)	—	KM#209.2-210.2, 224-227, 236	52.00	65.00
PS20	1983 (8)	—	KM#238-239, 240.1, 241.1, 242.1, 243-245	50.00	85.00
PS21	1986 (2)	—	KM#246-247	—	610
PS22	ND(1994) (3)	—	KM#264-265, 267 Papal Visit 1995	—	800

CULION ISLAND

The Culion Leper Colony was established around 1903 on the island of Culion about 150 miles southeast of Manila by the Commission of Public Health. The first issue of coins valid only in the colony was produced by a private firm, Frank & Company. Later issues were struck at the Manila Mint.

MINT MARK

PM = Philippine Mint at Manila

MONETARY SYSTEM

100 Centavos = 1 Peso

CULION LEPER COLONY

Philippine Commission
of Public Health

LEPROSARIUM COINAGE



KM# 1 1/2 CENTAVO

Aluminum Obv: Value Rev: Caduceus

Date	Mintage	F	VF	XF	Unc	BU
1913	17,000	—	—	5.00	8.00	10.00

Note: Some authorities doubt that this coin circulated

KM# 2 CENTAVO

Aluminum

Date	Mintage	Good	VG	F	VF	XF
1913	33,000	35.00	75.00	125	275	—

Note: This coin exists with thick and thin planchets

KM# 3 CENTAVO

Copper-Nickel Obv: Bust 1/4 right Rev: Eagle above shield

Note: Similar to KM#4 but first die, better strike.

Date	Mintage	Good	VG	F	VF	XF
1927PM	30,000	10.00	15.00	25.00	50.00	140

Note: Type I - One-button coat, legible motto, "7" in date over "T" in Centavo



KM# 4 CENTAVO

Copper-Nickel Obv: Bust 1/4 right Rev: Eagle with wings open above shield Note: Second die, poor strike. This coin exists with thick and thin planchets.

Date	Mintage	Good	VG	F	VF	XF
1927PM	Inc. above	12.00	18.00	30.00	75.00	150

Note: Type II - One-button coat, illegible motto, end of ribbon two widths from shield edge, "7" over "N"

KM# A5 CENTAVO

Copper Nickel

Date	Mintage	Good	VG	F	VF	XF
1927PM	Inc. above	35.00	50.00	100	200	275

Note: Type III - Two-button coat, illegible motto, end of ribbon one width from shield edge

KM# 5 CENTAVO

Copper-Nickel Obv: Bust of Rizal in circle Rev: Legend Rev. Leg.: PHILIPPINE HEALTH SERVICE/LEPER COIN ONE CENTAVO

Date	Mintage	Good	VG	F	VF	XF
1930 Rare	—	—	—	—	—	—



KM# 6 5 CENTAVOS

Aluminum Obv: Value, legend Rev: Caduceus

Date	Mintage	Good	VG	F	VF	XF
1913	6,600	75.00	90.00	125	250	—



KM# 7 5 CENTAVOS

Copper-Nickel Obv: Bust 1/4 right Rev: Eagle with wings open above shield

Date	Mintage	Good	VG	F	VF	XF
1927	16,000	5.00	10.00	18.00	30.00	45.00

KM# 8 10 CENTAVOS

Aluminum Obv: Value Rev: Caduceus Note: Similar to 1/2 Centavo, KM#1.

Date	Mintage	Good	VG	F	VF	XF
1913	6,600	12.50	25.00	50.00	100	—

KM# 9 10 CENTAVOS

Aluminum Obv: Value Rev: Caduceus Note: Similar to 1 Peso, KM#14.

Date	Mintage	Good	VG	F	VF	XF
1920	20,000	5.00	7.50	15.00	40.00	100



KM# 10 10 CENTAVOS

Copper-Nickel Obv: Bust 1/4 left within circle Rev: Value within circle

Date	Mintage	VG	F	VF	XF	Unc
1930	17,000	—	15.00	30.00	45.00	100

Note: One pattern in copper, has been authenticated by ANACS

KM# 11 20 CENTAVOS

Aluminum Obv: Value Rev: Caduceus Note: Similar to 1/2 Centavo, KM#1.

Date	Mintage	Good	VG	F	VF	XF
1913	10,000	17.50	30.00	50.00	165	—



KM# 12 20 CENTAVOS

Aluminum Obv: Value Rev: Caduceus

Date	Mintage	Good	VG	F	VF	XF
1920	10,000	5.00	8.00	20.00	45.00	—



KM# 13 20 CENTAVOS

Copper-Nickel Obv: Value, legend Rev: Caduceus

Date	Mintage	VG	F	VF	XF	Unc
1922PM	10,000	—	22.00	30.00	50.00	—

Note: This coin exists with thick and thin planchets



KM# 14 PESO

Aluminum Obv: Value Rev: Caduceus

Date	Mintage	VG	F	VF	XF	Unc
1913	8,600	12.50	18.50	30.00	45.00	—

Note: This coin exists with thick and thin planchets



KM# 15 PESO

Aluminum Obv: Value Rev: Caduceus

Date	Mintage	VG	F	VF	XF	Unc
1920	4,000	16.00	20.00	30.00	45.00	—



KM# 16 PESO

Copper-Nickel Obv: Value Rev: Caduceus Note: Varieties exist.

Date	Mintage	VG	F	VF	XF	Unc
1922	8,280	—	20.00	30.00	50.00	—

KM# 17 PESO

Copper-Nickel Obv: Value Rev: Caduceus with curved wings Note: Similar to KM#16, but caduceus has curved wings.

Date	Mintage	VG	F	VF	XF	Unc
1922PM	Inc. above	—	200	275	300	—



KM# 18 PESO

Copper-Nickel Obv: Bust 3/4 right Rev: Eagle with wings open above shield

Date	Mintage	VG	F	VF	XF	Unc
1925	20,000	—	20.00	30.00	40.00	100

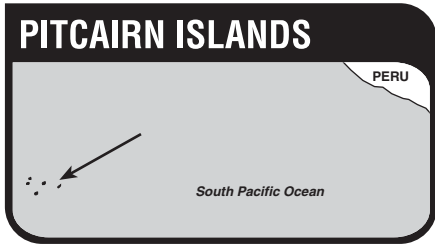

A small volcanic island, along with the uninhabited islands of Oeno, Henderson, and Ducie, constitute the British Colony of Pitcairn Islands. The main island has an area of about 2 sq. mi. (5 sq. km.) and a population of '68. It is located 1350 miles south-east of Tahiti. The islanders subsist on fishing, garden produce and crops. The sale of postage stamps and carved curios to passing ships brings cash income.

Discovered in 1767 by a British naval officer, Pitcairn was not occupied until 1790 when Fletcher Christian and nine mutineers from the British ship, *HMS Bounty*, along with some Tahitian men and women went ashore, and survived in obscurity until discovered by American whalers in 1808.

Adamstown is the chief settlement, located on the north coast, one of the few places that island-made longboats can land. The primary religion is Seventh-day Adventist and a public school provides basic education. In 1898 the settlement was placed under the jurisdiction of the Commissioner for the Western Pacific. Since 1970 this British settlement has been governed through a locally elected council under a governor.

New Zealand currency has been used since July 10, 1967.

**BRITISH COLONY
REGULAR COINAGE**



KM# 3 DOLLAR
Copper Nickel, 38.5 mm. **Subject:** Drafting of Constitution, 1838-1988 **Obv:** Crowned bust right **Rev:** Sailing ship
Date **Mintage** F VF XF Unc BU
ND(1988) — — — — — 8.00 —

KM# 3a DOLLAR
28.2800 g., 0.9250 Silver 0.8410 oz. ASW, 38.5 mm. **Subject:** Drafting of constitution, 1838-1988 **Obv:** Crowned bust right **Rev:** Sailing ship
Date **Mintage** F VF XF Unc BU
ND(1988) Proof — Value: 40.00



KM# 4 DOLLAR
Copper-Nickel, 38.5 mm. **Subject:** HMAV Bounty, 1789-1989 **Obv:** Crowned bust right **Rev:** Sailing ship
Date **Mintage** F VF XF Unc BU
ND(1989) 50,000 — — — — 8.00 —

KM# 4a DOLLAR
28.2800 g., 0.9250 Silver 0.8410 oz. ASW, 38.5 mm. **Subject:** HMAV Bounty, 1789-1989 **Obv:** Crowned bust right **Rev:** Sailing ship
Date **Mintage** F VF XF Unc BU
ND(1989) Proof 20,000 Value: 40.00



KM# 7 DOLLAR
Copper-Nickel, 38.5 mm. **Subject:** Establishment of Settlement, 1790-1990 **Obv:** Crowned bust right **Rev:** Ship in flames
Date **Mintage** F VF XF Unc BU
ND(1990) — — — — — 8.00 —

KM# 7a DOLLAR
28.2800 g., 0.9250 Silver 0.8410 oz. ASW, 38.5 mm. **Subject:** Establishment of Settlement, 1790-1990 **Obv:** Crowned bust right **Rev:** Ship in flames
Date **Mintage** F VF XF Unc BU
ND(1990) Proof 10,000 Value: 45.00



KM# 10 DOLLAR
Copper-Nickel, 38.5 mm. **Subject:** British Queen Mother **Obv:** Crowned bust right **Rev:** Bust facing 1/4 left, emblem at far left, all within beaded circle **Note:** Struck at the British Royal Mint.
Date **Mintage** F VF XF Unc BU
1997 — — — — — 10.00 —



KM# 11 5 DOLLARS
31.5600 g., 0.9250 Silver 0.9385 oz. ASW, 38.5 mm. **Subject:** Queen Mother **Obv:** Crowned bust right **Rev:** Queen Mother and the Order of the Garter **Edge:** Reeded
Date **Mintage** F VF XF Unc BU
1997 Proof — Value: 50.00

KM# 13 10 DOLLARS
Silver **Subject:** 50th Wedding Anniversary of Queen Elizabeth II and Philip **Obv:** Bust right, legend above, date below **Rev:** Queen Elizabeth II and Philip with Prince Charles in baby buggy, legend above, value below
Date **Mintage** F VF XF Unc BU
1997 Proof — Value: 50.00



KM# 1 50 DOLLARS
155.6000 g., 0.9990 Silver 4.9974 oz. ASW, 65 mm. **Subject:** Drafting of Constitution, 1838-1988 **Obv:** Crowned bust right **Rev:** Sailing ship **Note:** Illustration reduced.
Date **Mintage** F VF XF Unc BU
ND(1988) Proof 10,000 Value: 165

KM# 5 50 DOLLARS
155.6000 g., 0.9990 Silver 4.9974 oz. ASW, 65 mm. **Subject:** HMAV Bounty, 1789-1989 **Obv:** Crowned bust right **Rev:** Sailing ship **Note:** Similar to 250 Dollars, KM#2.
Date **Mintage** F VF XF Unc BU
ND(1989) Proof 10,000 Value: 135

KM# 8 50 DOLLARS
155.6000 g., 0.9990 Silver 4.9974 oz. ASW, 65 mm. **Subject:** Establishment of Settlement, 1790-1990 **Obv:** Crowned bust right **Rev:** Ship in flames **Note:** Similar to 250 Dollars, KM#9.
Date **Mintage** F VF XF Unc BU
ND(1990) Proof 2,500 Value: 225



KM# 2 250 DOLLARS
15.9800 g., 0.9170 Gold 0.4711 oz. AGW **Subject:** Drafting of Constitution, 1838-1988 **Obv:** Crowned bust right **Rev:** Sailing ship
Date **Mintage** F VF XF Unc BU
ND(1988) Proof 2,500 Value: 450



KM# 6 250 DOLLARS
15.9800 g., 0.9170 Gold 0.4711 oz. AGW **Subject:** HMAV Bounty, 1789-1989 **Obv:** Crowned bust right **Rev:** Ship
Date **Mintage** F VF XF Unc BU
ND(1989) Proof 2,500 Value: 450



KM# 9 250 DOLLARS
15.9800 g., 0.9170 Gold 0.4711 oz. AGW **Subject:** Establishment of Settlement, 1790-1990 **Obv:** Crowned bust right **Rev:** Burning of the Bounty, ship in flames within circle
Date **Mintage** F VF XF Unc BU
ND(1990) Proof 500 Value: 450



The Republic of Poland, located in central Europe, has an area of 120,725 sq. mi. (312,680 sq. km.) and a population of *38.2 million. Capital: Warszawa (Warsaw). The economy is essentially agricultural, but industrial activity provides the products for foreign trade. Machinery, coal, coke, iron, steel and transport equipment are exported.

Poland, which began as a Slavic duchy in the 10th century and reached its peak of power between the 14th and 16th centuries, has had a turbulent history of invasion, occupation or partition by Mongols, Turkey, Transylvania, Sweden, Austria, Prussia and Russia.

The first partition took place in 1772. Prussia took Polish Pomerania, Russia took part of the eastern provinces, and Austria occupied Galicia and its capital city Lwów. The second partition occurred in 1793 when Russia took another slice of the eastern provinces and Prussia took what remained of western Poland. The third partition, 1795, literally removed Poland from the map. Russia took what was left of the eastern provinces. Prussia seized most of central Poland, including Warsaw. Austria took what was left of the south. Napoleon restored to Poland much of the territory lost to Prussia and Austria, but after his defeat another partition returned the Duchy of Warsaw to Prussia, made Kraków into a tiny republic, and declared what remained to be the Kingdom of Poland under the czar and in permanent union with Russia.

Poland re-emerged as an independent state recognized by the Treaty of Versailles on June 28, 1919, and maintained its independence until 1939 when it was invaded by, and partitioned between, Germany and Russia. Poland's present boundaries were determined by the U.S.-British-Russian agreement of Aug. 16, 1945. The Government of National Unity was replaced when the Polish Communist-Socialist faction claimed victory at the polls in 1947 and established a Peoples Democratic Republic of the Soviet type in 1952. On December 29, 1989 Poland was proclaimed as the Republic of Poland.

MINT MARKS

MV, MW, MW-monogram - Warsaw Mint, 1965-FF - Stuttgart Germany 1916-1917 (w) - Warsaw 1923-39 (opened officially in 1924) arrow mintmark

CHI - Valcambi, Switzerland

Other letters appearing with date denote the Mintmaster at the time the coin was struck.

GERMAN OCCUPATION

REGENCY COINAGE

100 Fenigow = 1 Marka



Y # 4 FENIG

1.9700 g., Iron, 15 mm. **Obv:** Value **Rev:** Crowned eagle with wings open

Date	Mintage	F	VF	XF	Unc	BU
1918FF	51,484,000	0.50	1.00	3.00	10.00	30.00
1918FF Proof	—	Value: 200				



Y # 5 5 FENIGOW

2.5300 g., Iron, 18 mm. **Obv:** Value **Rev:** Crowned eagle with wings open

Date	Mintage	F	VF	XF	Unc	BU
1917FF	18,700,000	0.25	0.75	1.50	3.50	—
1917FF Proof	—	Value: 100				
1918FF	22,690,000	0.25	0.75	1.50	3.50	—
1918FF Proof	—	Value: 200				



Y # 6 10 FENIGOW

3.5600 g., Iron, 21 mm. **Obv:** Value **Rev:** Crowned eagle with wings open

Date	Mintage	F	VF	XF	Unc	BU
1917FF	33,000,000	7.50	15.00	20.00	28.00	—
1917FF Proof	—	Value: 100				
1917FF	Inc. above	0.25	0.75	1.25	3.50	—
1918FF	14,990,000	0.50	1.00	2.00	5.00	—
1918FF Proof	—	Value: 200				

Y # 6a 10 FENIGOW

3.5600 g., Zinc, 21 mm. **Obv:** Value **Rev:** Crowned eagle with wings open **Note:** Error planchet.

Date	Mintage	F	VF	XF	Unc	BU
1917FF	—	25.00	45.00	85.00	150	—



Y # 7 20 FENIGOW

3.9000 g., Iron, 23 mm. **Obv:** Value **Rev:** Crowned eagle with wings open

Date	Mintage	F	VF	XF	Unc	BU
1917FF	1,900,000	2.00	4.00	6.00	11.50	—
1918FF	19,260,000	0.75	1.25	2.50	5.50	—

Y # 7a 20 FENIGOW

Zinc **Obv:** Value **Rev:** Crowned eagle with wings open **Note:** Error planchet.

Date	Mintage	F	VF	XF	Unc	BU
1917FF	—	35.00	60.00	100	200	—

REPUBLIC
STANDARD COINAGE
100 Groszy = 1 Zloty



Y # 8 GROSZ

1.5000 g., Brass, 14.7 mm. **Obv:** Crowned eagle with wings open **Rev:** Stylized value **Note:** Some authorities consider this strike a pattern.

Date	Mintage	F	VF	XF	Unc	BU
1923	—	—	—	—	200	—



Y # 8a GROSZ

1.5000 g., Bronze, 14.7 mm. **Obv:** Crowned eagle with wings open **Rev:** Stylized value

Date	Mintage	F	VF	XF	Unc	BU
1923	30,000,000	0.25	0.50	1.75	10.00	—
1925(w)	40,000,000	0.25	0.50	1.75	9.00	—
1927(w)	17,000,000	0.25	0.50	1.75	10.00	—
1928(w)	13,600,000	0.25	0.50	1.75	9.00	—
1930(w)	22,500,000	4.00	10.00	25.00	40.00	—
1931(w)	9,000,000	0.50	1.00	2.00	10.00	—
1932(w)	12,000,000	0.50	1.00	2.00	10.00	—
1933(w)	7,000,000	0.50	1.00	2.00	10.00	—
1934(w)	5,900,000	0.50	1.00	2.00	12.00	—
1935(w)	7,300,000	0.50	1.00	2.00	5.00	—
1936(w)	12,600,000	0.50	1.00	2.00	5.00	—
1937(w)	17,370,000	0.25	0.50	0.75	2.50	—
1938(w)	20,530,000	0.25	0.50	0.75	2.50	—
1939(w)	12,000,000	0.25	0.50	0.75	2.50	—



Y # 9 2 GROSZE

2.0000 g., Brass, 17.6 mm. **Obv:** Crowned eagle with wings open **Rev:** Stylized value

Date	Mintage	F	VF	XF	Unc	BU
1923	20,500,000	3.50	12.50	22.50	45.00	60.00



Y # 9a 2 GROSZE

2.0000 g., Bronze, 17.6 mm. **Obv:** Crowned eagle with wings open **Rev:** Stylized value

Date	Mintage	F	VF	XF	Unc	BU
1925(w)	39,000,000	0.50	2.00	4.50	10.00	—
1927(w)	15,300,000	0.50	2.00	4.50	10.00	—
1928(w)	13,400,000	0.50	2.00	4.50	10.00	—
1930(w)	20,000,000	0.50	2.00	4.50	10.00	—
1931(w)	9,500,000	1.75	2.50	5.50	12.75	—
1932(w)	6,500,000	2.00	4.00	6.00	15.00	—
1933(w)	7,000,000	2.00	4.00	6.00	15.00	—
1934(w)	9,350,000	1.75	3.00	7.50	17.50	—
1935(w)	5,800,000	0.20	0.75	2.00	5.00	—
1936(w)	5,800,000	0.20	0.75	2.00	5.00	—
1937(w)	17,360,000	0.20	0.40	0.60	2.50	—
1938(w)	20,530,000	0.20	0.40	0.60	2.50	—
1939(w)	12,000,000	0.20	0.40	0.60	2.50	—



Y # 10 5 GROSZY

3.0000 g., Brass, 20. mm. **Obv:** Crowned eagle with wings open **Rev:** Stylized value

Date	Mintage	F	VF	XF	Unc	BU
1923	32,000,000	0.50	2.00	5.00	10.00	—



Y # 10a 5 GROSZY

3.0000 g., Bronze, 20 mm. **Obv:** Crowned eagle with wings open **Rev:** Stylized value

Date	Mintage	F	VF	XF	Unc	BU
1923 Proof	350	Value: 150				
1925(w)	45,500,000	0.20	0.40	4.00	8.00	—
1928(w)	8,900,000	0.20	0.40	5.00	10.00	—
1930(w)	14,200,000	0.20	0.40	5.00	12.00	—
1931(w)	1,500,000	0.50	1.00	10.00	20.00	—
1934(w)	420,000	5.00	7.50	35.00	75.00	—
1935(w)	4,660,000	0.20	0.40	0.60	5.00	—
1936(w)	4,660,000	0.20	0.40	0.60	5.00	—
1937(w)	9,050,000	0.20	0.40	0.60	2.50	—
1938(w)	17,300,000	0.20	0.40	0.60	2.50	—
1939(w)	10,000,000	0.20	0.40	0.60	2.50	—



Y # 11 10 GROSZY

2.0000 g., Nickel, 17.6 mm. **Obv:** Crowned eagle with wings open **Rev:** Value within wreath

Date	Mintage	F	VF	XF	Unc	BU
1923	100,000,000	0.20	0.45	0.80	1.25	—



Y # 12 20 GROSZY

3.0000 g., Nickel, 20 mm. **Obv:** Crowned eagle with wings open **Rev:** Value within wreath

Date	Mintage	F	VF	XF	Unc	BU
1923	150,000,000	0.35	0.75	1.25	2.00	—
1923 Proof	10	Value: 300				



Y# 13 50 GROSZY
5.0000 g., Nickel, 23 mm. **Obv:** Crowned eagle with wings open
Rev: Value within wreath

Date	Mintage	F	VF	XF	Unc	BU
1923	100,000,000	0.40	0.80	1.50	3.50	—
1923 Proof	10	Value: 350				



Y# 15 ZLOTY
5.0000 g., 0.7500 Silver 0.1206 oz. ASW, 23 mm. **Obv:** Crowned eagle with wings open
Rev: Bust left **Edge:** Reeded

Date	Mintage	F	VF	XF	Unc	BU
1924 (Paris)	16,000,000	2.50	6.00	20.00	55.00	—
Note: Torch and cornucopia flank date						
1924 (Birmingham); Proof	8	Value: 600				
1925 (London)	24,000,000	2.50	5.00	12.00	30.00	—
Note: Dot after date						



Y# 14 ZLOTY
7.0000 g., Nickel, 25 mm. **Obv:** Crowned eagle with wings open
Rev: Value within stylized design

Date	Mintage	F	VF	XF	Unc	BU
1929(w)	32,000,000	0.75	1.50	2.50	7.00	—



Y# 16 2 ZLOTE
10.0000 g., 0.7500 Silver 0.2411 oz. ASW, 27 mm. **Obv:** Crowned eagle with wings open
Rev: Head left **Edge:** Reeded

Date	Mintage	F	VF	XF	Unc	BU
1924 (Paris)	8,200,000	5.50	10.00	20.00	85.00	—
Note: Torch and cornucopia flank date						
1924 H (Birmingham); Proof	1,200,000	17.50	35.00	175	450	—
1924 (Birmingham); Proof	60	Value: 600				
1924 (Philadelphia)	800,000	10.00	20.00	60.00	125	—
Note: Without privy marks, coin alignment						
1925 (London)	11,000,000	5.00	9.00	17.50	47.50	—
Note: Dot after date						
1925 (Philadelphia)	5,200,000	6.50	12.00	40.00	75.00	—
Note: Without privy marks						



Y# 20 2 ZLOTE
4.4000 g., 0.7500 Silver 0.1061 oz. ASW, 22 mm. **Obv:** National arms **Leg.:** RRZCZPSPOLITA POLSKA **Rev:** Radiant head of Queen Jadwiga left **Edge:** Milled

Date	Mintage	F	VF	XF	Unc	BU
1932(w)	15,700,000	2.25	4.00	7.00	13.50	16.50
1933(w)	9,250,000	2.25	4.00	7.00	13.50	16.50
1934(w)	250,000	4.00	7.00	12.00	27.50	—



Y# 27 2 ZLOTE
4.4000 g., 0.7500 Silver 0.1061 oz. ASW, 22 mm. **Obv:** Crowned eagle with wings open
Rev: Head of Jozef Pilsudski left **Edge:** Reeded

Date	Mintage	F	VF	XF	Unc	BU
1934(w)	10,425,000	3.00	6.00	10.00	25.00	—
1936(w)	75,000	20.00	75.00	125	250	—



Y# 30 2 ZLOTE
4.4000 g., 0.7500 Silver 0.1061 oz. ASW, 22 mm. **Subject:** 15th Anniversary of Gdynia Seaport **Obv:** Crowned eagle with wings open
Rev: Sailing ship

Date	Mintage	F	VF	XF	Unc	BU
1936(w)	3,918,000	3.00	6.00	12.00	30.00	—



Y# 17.1 5 ZLOTYCH
25.0000 g., 0.9000 Silver 0.7234 oz. ASW, 37 mm. **Subject:** Adoption of the Constitution **Obv:** Crowned eagle with wings open
Rev: 100 pearls in circle, SALUS REIPUBLICAS SUPREMA LEX

Date	Mintage	F	VF	XF	Unc	BU
1925(w)	100	150	300	700	1,500	—

Y# 17.1a 5 ZLOTYCH
Gold **Obv:** Crowned eagle with wings open
Rev: Adoption of the Constitution

Date	Mintage	F	VF	XF	Unc	BU
1925(w) Rare	2	—	—	—	—	—

Y# 17.2 5 ZLOTYCH
25.0000 g., 0.9000 Silver 0.7234 oz. ASW **Obv:** Without monogram by date
Rev: Adoption of the Constitution

Date	Mintage	F	VF	XF	Unc	BU
1925(w)	1,000	—	—	450	950	—

Y# 17.2a 5 ZLOTYCH
Bronze **Obv:** Crowned imperial eagle
Rev: Adoption of the Constitution

Date	Mintage	F	VF	XF	Unc	BU
1925(w)	100	—	—	200	300	—

Y# 17.2c 5 ZLOTYCH
Gold **Obv:** Without monogram by date
Rev: Adoption of the Constitution

Date	Mintage	F	VF	XF	Unc	BU
1925(w) Rare	1	—	—	—	—	—

Y# 17.3 5 ZLOTYCH
25.0000 g., 0.9000 Silver 0.7234 oz. ASW **Obv:** Monogram by date
Rev: 81 pearls in circle

Date	Mintage	F	VF	XF	Unc	BU
1925(w)	1,000	—	—	450	950	—

Y# 17.3a 5 ZLOTYCH
43.3300 g., 0.9000 Gold 1.2537 oz. AGW **Obv:** Crowned eagle with wings open, mint mark to right of date
Rev: Adoption of the Constitution, SALUS REIPUBLICAE SUPREMA LEX

Date	Mintage	F	VF	XF	Unc	BU
1925(w) Rare	1	—	—	—	—	—

Y# 17.4 5 ZLOTYCH
43.3300 g., 0.9000 Gold 1.2537 oz. AGW **Obv:** Without monogram by date, with mint mark
Rev: Adoption of the Constitution

Date	Mintage	F	VF	XF	Unc	BU
1925(w)	1,000	—	—	1,150	1,200	—

Y# 17.4a 5 ZLOTYCH
Tombac **Obv:** Crowned imperial eagle
Rev: Adoption of the Constitution

Date	Mintage	F	VF	XF	Unc	BU
1925(w)	100	—	—	200	300	—



Y# 18 5 ZLOTYCH
18.0000 g., 0.7500 Silver 0.4340 oz. ASW, 33 mm. **Obv:** Crowned eagle with wings open
Rev: Winged Victory right, SALUS REIPUBLICAE SUPREMA LEX

Date	Mintage	F	VF	XF	Unc	BU
1928(w)	7,500,000	15.00	30.00	65.00	125	—

Note: Conjoined arrow and K mint mark

1928 Error	Inc. above	40.00	75.00	100	225	—
Note: "SUPRMA" edge inscription						
1928 Without mint mark	10,000,000	13.50	25.00	65.00	125	—

Note: 4,300,000 struck in London and 5,700,000 in Belgium

1930(w)	5,900,000	60.00	120	275	450	—
1931(w)	2,200,000	75.00	150	200	500	—
1932(w)	3,100,000	90.00	175	350	—	—



Y# 19.1 5 ZLOTYCH
18.0000 g., 0.7500 Silver 0.4340 oz. ASW, 33 mm. **Subject:** Centennial of 1830 Revolution
Obv: Crowned eagle with wings open flanked by value
Rev: Pole with flag and banner divides dates, SALUS REIPUBLICAE SUPREMA LEX

Date	Mintage	F	VF	XF	Unc	BU
1930(w)	1,000,000	8.00	16.50	35.00	100	—

Y# 19.2 5 ZLOTYCH
18.0000 g., 0.7500 Silver 0.4340 oz. ASW **Obv:** Crowned imperial eagle
Rev: Pole with flag and banner divides dates **Note:** High relief.

Date	Mintage	F	VF	XF	Unc	BU
1930(w)	200	75.00	175	375	750	—



Y# 21 5 ZLOTYCH
11.0000 g., 0.7500 Silver 0.2652 oz. ASW, 28 mm. **Obv:** National arms flanked by value
Obv. Leg.: RRZCZPSPOLITA POLSKA
Rev: Radiant head of Queen Jadwiga left **Edge:** Reeded

Date	Mintage	F	VF	XF	Unc	BU
1932 (Warsaw ; tiny arrow in space between talons of eagle's left claw)	1,000,000	15.00	50.00	200	475	—
1932 (London); without mint mark	3,000,000	—	—	BV	6.50 15.00 20.00	—
1933(w)	11,000,000	—	—	BV	5.00 12.50 17.50	—
1933(w) Proof	100	—	—	—	—	—
1934(w)	250,000	BV	4.00	8.00	20.00	—

Y# 25 5 ZLOTYCH
11.0000 g., 0.7500 Silver 0.2652 oz. ASW, 28 mm. **Obv:** Rifle Corps symbol below eagle with wings open
Rev: Head of Jozef Pilsudski left **Edge:** Reeded

Date	Mintage	F	VF	XF	Unc	BU
1934(w)	300,000	6.00	9.00	17.50	40.00	—



Y# 25 5 ZLOTYCH
11.0000 g., 0.7500 Silver 0.2652 oz. ASW, 28 mm. **Obv:** Rifle Corps symbol below eagle with wings open
Rev: Head of Jozef Pilsudski left **Edge:** Reeded

Date	Mintage	F	VF	XF	Unc	BU
1934(w)	300,000	6.00	9.00	17.50	40.00	—



Y# 28 5 ZLOTYCH
 11.0000 g., 0.7500 Silver 0.2652 oz. ASW, 28 mm. **Obv:** Radiant crowned eagle with wings open **Rev:** Head of Jozef Pilsudski left **Edge:** Reeded

Date	Mintage	F	VF	XF	Unc	BU
1934(w)	6,510,000	BV	5.00	9.00	20.00	25.00
1935(w)	1,800,000	BV	5.00	10.00	22.00	28.00
1936(w)	1,800,000	BV	5.00	10.00	22.00	28.00
1938(w)	289,000	5.00	7.50	15.00	30.00	—



Y# 31 5 ZLOTYCH
 11.0000 g., 0.7500 Silver 0.2652 oz. ASW, 28 mm. **Subject:** 15th Anniversary of Gdynia Seaport **Obv:** Crowned eagle with wings open **Rev:** Sailing ship **Edge:** Reeded

Date	Mintage	F	VF	XF	Unc	BU
1936(w)	1,000,000	7.00	12.00	25.00	50.00	—



Y# 32 10 ZLOTYCH
 3.2258 g., 0.9000 Gold 0.0933 oz. AGW, 19 mm. **Obv:** Crowned eagle with wings open **Rev:** Crowned head left **Note:** Never released into circulation; similar design to Y#33.

Date	Mintage	F	VF	XF	Unc	BU
ND(1925)(w)	50,350	—	BV	90.00	165	225



Y# 22 10 ZLOTYCH
 22.0000 g., 0.7500 Silver 0.5305 oz. ASW, 34 mm. **Obv:** National arms **Leg.:** RZECZPOSPOLITA POLSKA **Rev:** Radiant head of Queen Jadwiga left **Note:** Reeded

Date	Mintage	F	VF	XF	Unc	BU
1932(w)	3,100,000	BV	9.50	13.50	30.00	38.00

Note: Warsaw Mint: tiny arrow in space between talons of eagle's left claw

Date	Mintage	F	VF	XF	Unc	BU
1932	6,000,000	BV	9.50	13.50	30.00	38.00

Note: London Mint: without mint mark

Date	Mintage	F	VF	XF	Unc	BU
1932(w) Proof	100	—	—	—	—	—
1933(w)	2,800,000	BV	9.50	13.50	30.00	38.00
1933(w) Proof	100	—	—	—	—	—



Y# 23 10 ZLOTYCH
 22.0000 g., 0.7500 Silver 0.5305 oz. ASW, 34 mm. **Subject:** Jan III Sobieski's Victory Over the Turks **Obv:** Crowned eagle with wings open **Rev:** Uniformed bust right **Edge:** Reeded

Date	Mintage	F	VF	XF	Unc	BU
ND(1933)(w)	300,000	BV	16.00	25.00	55.00	—
ND(1933)(w) Proof	100	—	—	—	—	—



Y# 24 10 ZLOTYCH
 22.0000 g., 0.7500 Silver 0.5305 oz. ASW, 34 mm. **Subject:** 70th Anniversary of 1863 Insurrection **Obv:** Crowned eagle with wings open **Rev:** Head of Romuald Traugutt 3/4 facing divides dates **Edge:** Reeded

Date	Mintage	F	VF	XF	Unc	BU
ND(1933)(w)	300,000	12.00	20.00	40.00	65.00	—
ND(1933)(w) Proof	100	—	—	—	—	—



Y# 26 10 ZLOTYCH
 22.0000 g., 0.7500 Silver 0.5305 oz. ASW, 34 mm. **Obv:** Rifle Corps symbol below eagle with wings open **Rev:** Head of Jozef Pilsudski left **Edge:** Reeded

Date	Mintage	F	VF	XF	Unc	BU
1934(w)	300,000	10.00	17.50	25.00	50.00	—



Y# 29 10 ZLOTYCH
 22.0000 g., 0.7500 Silver 0.5305 oz. ASW, 34 mm. **Obv:** Eagle with wings open with no symbols below **Rev:** Head of Jozef Pilsudski left **Edge:** Reeded

Date	Mintage	F	VF	XF	Unc	BU
1934(w)	200,000	12.00	18.00	25.00	55.00	—
1935(w)	1,670,000	BV	10.00	14.00	30.00	40.00
1936(w)	2,130,000	BV	10.00	14.00	30.00	40.00
1937(w)	908,000	BV	10.00	16.00	40.00	—
1938(w)	234,000	10.00	12.00	22.00	50.00	—
1939(w)	—	BV	10.00	16.00	40.00	—



Y# 33 20 ZLOTYCH
 6.4516 g., 0.9000 Gold 0.1867 oz. AGW, 21 mm. **Obv:** Crowned eagle with wings open **Rev:** Crowned head of Boleslaw I left **Edge:** Reeded **Note:** Never released into circulation.

Date	Mintage	F	VF	XF	Unc	BU
ND(1925)(w)	27,240	—	BV	180	215	325

WWII GERMAN OCCUPATION OCCUPATION COINAGE

Y# 34 GROSZ
 1.1700 g., Zinc, 14.7 mm. **Obv:** Crowned eagle with wings open **Rev:** Stylized value

Date	Mintage	F	VF	XF	Unc	BU
1939(w)	33,909,000	0.50	1.00	1.75	3.50	—



Y# 35 5 GROSZY
 1.7200 g., Zinc, 16 mm. **Obv:** Crowned eagle with wings open, hole in center **Rev:** Stylized value, hole in center

Date	Mintage	F	VF	XF	Unc	BU
1939(w)	15,324,000	0.50	1.50	2.00	5.00	—

Y# 36 10 GROSZY
 2.0000 g., Zinc, 17.6 mm. **Obv:** Crowned imperial eagle **Rev:** Value

Date	Mintage	F	VF	XF	Unc	BU
1923(w)	42,175,000	0.10	0.20	0.40	2.00	—

Note: Actually struck in 1941-44



Y# 37 20 GROSZY
 2.9700 g., Zinc, 20 mm. **Obv:** Crowned eagle with wings open **Rev:** Value within wreath

Date	Mintage	F	VF	XF	Unc	BU
1923(w)	40,025,000	0.15	0.25	0.50	2.00	—

Note: Actually struck in 1941-44



Y# 38 50 GROSZY
 5.0000 g., Nickel Plated Iron, 23 mm. **Obv:** Crowned eagle with wings open **Rev:** Value within wreath

Date	Mintage	F	VF	XF	Unc	BU
1938(w)	32,000,000	1.00	2.00	4.00	8.50	—

Y# 38a 50 GROSZY
 Iron **Obv:** Crowned eagle with wings open **Rev:** Value within wreath

Date	Mintage	F	VF	XF	Unc	BU
1938(w)	—	1.25	2.50	5.00	10.00	—

Note: Varieties exist

TOKEN COINAGE

Lodz Ghetto, 1942-1944

A major industrial city in western Poland before World War II and site of the first wartime ghetto under German occupation (May 1940). It was also the last ghetto to close during the war (August 1944). Token coinage was struck in 1942 and 1943, in the name of the Jewish Elders of Litzmannstadt. This series has seen very little circulation, but is commonly found in conditions from slightly to badly corroded. The badly corroded specimens have the appearance of zinc.

KM# Tn1 10 PFENNIG
 Aluminum-Magnesium **Rev:** Value

Date	Mintage	VG	F	VF	XF	Unc
1942	Est. 100,000	60.00	125	200	—	—

Note: Most were destroyed or remelted as the design was too similar to regular German coinage



KM# Tn5 10 PFENNIG
 Aluminum-Magnesium **Obv:** Star in circle **Rev:** Value

Date	Mintage	VG	F	VF	XF	Unc
1942	100,000	35.00	50.00	65.00	125	—



KM# Tn2 5 MARK

Aluminum **Obv:** Value **Rev:** Star at upper left, GETTO and date lower right

Date	Mintage	VG	F	VF	XF	Unc
1943	600,000	5.00	10.00	25.00	45.00	—

KM# Tn2a 5 MARK

Aluminum-Magnesium **Obv:** Value **Rev:** Star at upper left, GETTO and date lower right

Date	Mintage	VG	F	VF	XF	Unc
1943	Inc. above	20.00	40.00	75.00	—	—



KM# Tn3 10 MARK

Aluminum **Obv:** Value **Rev:** Star at upper left, GETTO and date lower right **Note:** Thick and thin planchets exist.

Date	Mintage	VG	F	VF	XF	Unc
1943	100,000	5.00	10.00	25.00	45.00	—

KM# Tn3a 10 MARK

Aluminum-Magnesium **Obv:** Value **Rev:** Star at upper left, GETTO and date lower right

Date	Mintage	VG	F	VF	XF	Unc
1943	Inc. above	25.00	45.00	85.00	—	—



KM# Tn4 20 MARK

Aluminum **Obv:** Value **Rev:** Star at upper left, GETTO and date lower right **Note:** Beware of numerous counterfeits.

Date	Mintage	VG	F	VF	XF	Unc
1943	—	75.00	110	150	250	—

REPUBLIC

Post War

STANDARD COINAGE



Y# 39 GROSZ

0.5000 g., Aluminum, 14.7 mm. **Obv:** Eagle with wings open **Rev:** Value at upper right of sprig **Edge:** Reeded **Note:** 116,000 were struck at Warsaw, the remainder at Budapest.

Date	Mintage	F	VF	XF	Unc	BU
1949	400,116,000	0.10	0.20	0.30	0.75	—



Y# 40 2 GROSZE

0.5800 g., Aluminum, 16 mm. **Obv:** Eagle with wings open **Rev:** Value at upper right of sprig **Edge:** Reeded **Note:** 106,000 were struck at Warsaw, the remainder at Budapest.

Date	Mintage	F	VF	XF	Unc	BU
1949	300,106,000	0.10	0.25	0.50	1.00	—



Y# 41 5 GROSZY

3.0000 g., Bronze, 20 mm. **Obv:** Eagle with wings open **Rev:** Value at upper right of sprig

Date	Mintage	F	VF	XF	Unc	BU
1949	300,000,000	0.10	0.25	0.50	1.00	—



Y# 41a 5 GROSZY

1.0000 g., Aluminum, 20 mm. **Obv:** Eagle with wings open **Rev:** Value at upper right of sprig

Date	Mintage	F	VF	XF	Unc	BU
1949	200,000,000	0.10	0.25	0.75	1.50	—



Y# 42 10 GROSZY

2.0000 g., Copper-Nickel, 17.6 mm. **Obv:** Eagle with wings open **Rev:** Value above sprig

Date	Mintage	F	VF	XF	Unc	BU
1949	200,000,000	0.20	0.40	0.60	1.50	—

Y# 42a 10 GROSZY

0.7000 g., Aluminum, 17.6 mm. **Obv:** Eagle with wings open **Rev:** Value above sprig

Date	Mintage	F	VF	XF	Unc	BU
1949	31,047,000	0.10	0.25	0.75	2.50	—



Y# 43 20 GROSZY

2.8900 g., Copper-Nickel, 20 mm. **Obv:** Eagle with wings open **Rev:** Value above sprig

Date	Mintage	F	VF	XF	Unc	BU
1949	133,383,000	0.25	0.45	0.75	2.00	—

Y# 43a 20 GROSZY

1.0000 g., Aluminum, 20 mm. **Obv:** Eagle with wings open **Rev:** Value above sprig

Date	Mintage	F	VF	XF	Unc	BU
1949	197,472,000	0.10	0.25	0.75	2.50	—



Y# 44 50 GROSZY

5.0000 g., Copper-Nickel, 23 mm. **Obv:** Eagle with wings open **Rev:** Value above sprig **Edge:** Reeded

Date	Mintage	F	VF	XF	Unc	BU
1949	109,000,000	0.35	0.65	1.00	2.50	—

Y# 44a 50 GROSZY

1.6000 g., Aluminum, 23 mm. **Obv:** Eagle with wings open **Rev:** Value above sprig **Edge:** Reeded

Date	Mintage	F	VF	XF	Unc	BU
1949	59,393,000	0.10	0.25	1.50	5.00	—



Y# 45 ZLOTY

7.0000 g., Copper-Nickel, 25 mm. **Obv:** Eagle with wings open **Rev:** Value within wreath **Edge:** Reeded

Date	Mintage	F	VF	XF	Unc	BU
1949	87,053,000	1.00	1.50	2.25	4.00	—

Y# 45a ZLOTY

2.1200 g., Aluminum, 25 mm. **Obv:** Eagle with wings open **Rev:** Value within wreath **Edge:** Reeded

Date	Mintage	F	VF	XF	Unc	BU
1949	43,000,000	0.10	0.25	2.50	6.00	—

PEOPLES REPUBLIC

STANDARD COINAGE



Y# A46 5 GROSZY

0.6100 g., Aluminum, 16 mm. **Obv:** Eagle with wings open **Rev:** Value to upper right of sprig

Date	Mintage	F	VF	XF	Unc	BU
1958	53,521,000	—	—	0.10	0.20	—
1959	28,564,000	—	—	0.10	0.15	—
1960	12,246,000	—	0.50	1.50	2.75	—
1961	29,502,000	—	—	0.10	0.20	—
1962	90,257,000	—	—	0.10	0.15	—
1963	20,878,000	—	—	0.10	0.15	—
1965MW	5,050,000	—	0.75	2.00	4.00	—
1967MW	10,056,000	—	0.75	2.00	4.00	—
1968MW	10,196,000	—	0.75	2.00	4.00	—
1970MW	20,095,000	—	—	0.10	0.20	—
1971MW	20,000,000	—	—	0.10	0.20	—
1972MW	10,000,000	—	—	0.10	0.20	—



Y# AA47 10 GROSZY

0.7000 g., Aluminum, 17.6 mm. **Obv:** Eagle with wings open **Rev:** Value above sprig **Edge:** Plain **Note:** Varieties in date size exist.

Date	Mintage	F	VF	XF	Unc	BU
1961	73,400,000	—	0.75	2.50	4.00	—
1962	25,362,000	—	1.75	5.00	20.00	—
1963	40,434,000	—	—	0.50	1.50	—
1965MW	50,521,000	—	0.25	1.00	2.00	—
1966MW	70,749,000	—	—	0.50	1.50	—
1967MW	62,059,000	—	—	0.50	1.50	—
1968MW	62,204,000	—	—	0.50	1.50	—
1969MW	71,566,000	—	—	0.50	1.00	—
1970MW	38,844,000	—	—	0.10	0.50	—
1971MW	50,000,000	—	—	0.10	0.50	—
1972MW	60,000,000	—	—	0.10	0.50	—
1973MW	80,000,000	—	—	0.10	0.25	—
1973 Rare	—	—	—	—	—	—
1974	50,000,000	—	—	0.10	0.15	—

Note: Struck at Kremnica Mint

1975MW	50,000,000	—	—	0.10	0.15	—
1976MW	100,000,000	—	—	—	0.10	—
1977MW	100,000,000	—	—	—	0.10	—
1978MW	71,204,000	—	—	—	0.10	—
1979MW	73,191,000	—	—	—	0.10	—
1979MW Proof	5,000	Value: 1.00	—	—	—	—
1980MW	60,623,000	—	—	—	0.10	—
1980MW Proof	5,000	Value: 1.00	—	—	—	—
1981MW	70,000,000	—	—	—	0.10	—
1981MW Proof	5,000	Value: 1.00	—	—	—	—
1983MW	9,600,000	—	—	—	0.10	—
1985MW	9,957,000	—	—	—	0.10	—



Y# A47 20 GROSZY

1.0000 g., Aluminum, 20 mm. **Obv:** Eagle with wings open **Rev:** Value above sprig **Edge:** Plain **Note:** Date varieties exist.

Date	Mintage	F	VF	XF	Unc	BU
1957	3,940,000	—	5.00	17.00	40.00	—
1961	53,108,000	—	1.75	3.75	8.00	—
1962	19,140,000	—	2.00	5.00	12.50	—
1963	41,217,000	—	—	0.50	2.00	—
1965MW	32,022,000	—	—	0.50	2.00	—
1966MW	23,860,000	—	—	0.50	2.00	—
1967MW	29,099,000	—	—	1.00	5.00	—
1968MW	29,191,000	—	—	1.00	5.00	—
1969MW	40,227,000	—	—	0.50	1.50	—
1970MW	20,028,000	—	—	0.10	1.00	—
1971MW	20,000,000	—	—	0.10	1.00	—
1972MW	60,000,000	—	—	0.10	1.00	—
1973	50,000,000	—	—	0.10	0.50	—

Note: Struck at Kremnica Mint

1973MW	65,000,000	—	—	0.10	0.50	—
Note: Struck at Kremnica Mint						
1975MW	50,000,000	—	—	0.10	0.50	—

Date	Mintage	F	VF	XF	Unc	BU
1976MW Large date	100,000,000	—	—	0.10	0.50	—
1976MW Small date	Inc. above	—	—	0.10	0.50	—
1977MW	80,730,000	—	—	0.10	0.20	—
1978MW	50,730,000	—	—	0.10	0.20	—
1979MW	45,252,000	—	—	0.10	0.20	—
1979MW Proof	5,000	Value: 1.00	—	—	—	—
1980MW	30,020,000	—	—	0.10	0.20	—
1980MW Proof	5,000	Value: 1.00	—	—	—	—
1981MW	60,082,000	—	—	0.10	0.20	—
1981MW Proof	5,000	Value: 1.00	—	—	—	—
1983MW	—	—	—	0.10	0.20	—
1985MW	16,227,000	—	—	0.10	0.20	—



Y# 48.1 50 GROSZY
1.6000 g., Aluminum, 23 mm. **Obv:** Eagle with wings open **Rev:** Value above sprig **Edge:** Reeded

Date	Mintage	F	VF	XF	Unc	BU
1957	91,316,000	—	0.75	2.00	5.00	—
1965MW	22,090,000	—	0.25	1.50	4.00	—
1967MW	2,027,000	—	1.25	4.00	15.00	—
1968MW	2,065,000	—	1.25	4.00	15.00	—
1970MW	3,273,000	—	0.15	0.30	2.00	—
1971MW	7,000,000	—	0.10	0.25	1.00	—
1972MW	10,000,000	—	0.10	0.25	0.50	—
1973MW	39,000	—	0.10	0.20	0.50	—
1974MW	33,000,000	—	0.10	0.20	0.50	—
1975	25,000,000	—	0.10	0.20	0.50	—
Note: Struck at Kremnica Mint						
1976	25,000,000	—	0.10	0.20	0.40	—
Note: Struck at Kremnica Mint						
1977MW	50,000,000	—	0.10	0.20	0.40	—
1978MW	50,020,000	—	0.10	0.20	0.40	—
1978	18,600,000	—	0.10	0.20	0.40	—
Note: Struck at Kremnica Mint						
1982MW	16,067,000	—	0.10	0.20	0.40	—
1982MW Proof	5,000	Value: 3.50	—	—	—	—
1983MW	39,667,000	—	0.10	0.20	0.40	—
1984MW	44,217,000	—	0.10	0.20	0.40	—
1985MW	49,052,000	—	0.10	0.20	0.40	—



Y# 48.2 50 GROSZY
1.6000 g., Aluminum, 23 mm. **Obv:** Eagle with wings open **Rev:** Value above sprig **Edge:** Reeded

Date	Mintage	F	VF	XF	Unc	BU
1986MW	45,796,000	—	0.10	0.20	0.40	—
1986MW Proof	5,000	Value: 3.50	—	—	—	—
1987MW	21,257,000	—	0.10	0.20	0.40	—
1987MW Proof	5,000	Value: 3.50	—	—	—	—



Y# 49.1 ZLOTY
2.1200 g., Aluminum, 25 mm. **Obv:** Eagle with wings open **Rev:** Value within wreath **Edge:** Reeded

Date	Mintage	F	VF	XF	Unc	BU
1957	58,631,000	—	1.00	3.50	20.00	—
1965MW	15,015,000	—	0.50	1.00	3.00	—
1966MW	18,185,000	—	0.75	2.00	4.00	—
1967MW	1,002,000	—	2.25	6.00	15.00	—
1968MW	1,176,000	—	2.25	6.00	15.00	—
1969MW	3,024,000	—	1.25	3.00	6.00	—
1970MW	6,016,000	—	0.15	0.50	1.50	—
1971MW	6,000,000	—	0.15	0.50	1.00	—
1972MW	7,000,000	—	0.15	0.50	1.00	—
1973MW	15,000,000	—	0.10	0.50	1.00	—
1974MW	42,000,000	—	0.10	0.15	0.50	—
1975	22,000,000	—	0.10	0.15	0.50	—
Note: Struck at Kremnica Mint						
1975MW	33,000,000	—	0.10	0.15	0.50	—
1976	22,000,000	—	0.10	0.50	1.00	—
Note: Struck at Kremnica Mint						
1977MW	65,000,000	—	0.10	0.50	1.00	—
1978	16,399,999	—	0.10	0.50	1.50	—
Note: Struck at Kremnica Mint						

Date	Mintage	F	VF	XF	Unc	BU
1978MW	80,000,000	—	0.10	0.50	1.00	—
1980MW	100,002,000	—	0.10	0.15	0.50	—
1980MW Proof	5,000	Value: 2.50	—	—	—	—
1981MW	4,082,000	—	0.10	0.15	1.00	—
1981MW Proof	5,000	Value: 2.50	—	—	—	—
1982MW	59,643,000	—	0.10	0.15	0.30	—
1982MW Proof	5,000	Value: 3.50	—	—	—	—
1983MW	49,636,000	—	0.10	0.15	0.25	—
1984MW	61,036,000	—	0.10	0.15	0.25	—
1985MW	167,939,000	—	0.10	0.15	0.25	—



Y# 49.2 ZLOTY
2.2000 g., Aluminum, 25 mm. **Obv:** Eagle with wings open **Rev:** Value within wreath **Edge:** Reeded

Date	Mintage	F	VF	XF	Unc	BU
1986MW	130,697,000	—	0.10	0.15	0.25	—
1986MW Proof	5,000	Value: 3.50	—	—	—	—
1987MW	100,081,000	—	0.10	0.15	0.25	—
1987MW Proof	5,000	Value: 3.50	—	—	—	—
1988MW	96,400,000	—	0.10	0.15	0.25	—
1988MW Proof	5,000	Value: 3.50	—	—	—	—



Y# 49.3 ZLOTY
0.5700 g., Aluminum, 16 mm. **Obv:** Eagle with wings open **Rev:** Value within wreath **Edge:** Reeded

Date	Mintage	F	VF	XF	Unc	BU
1989MW	49,410,000	—	0.10	0.15	0.25	—
1989MW Proof	5,000	Value: 3.50	—	—	—	—
1990MW	30,667,000	—	0.10	0.15	0.25	—
1990MW Proof	5,000	Value: 3.50	—	—	—	—



Y# 46 2 ZLOTY
2.7000 g., Aluminum, 27 mm. **Obv:** Eagle with wings open **Rev:** Value above design and fruit **Edge:** Reeded

Date	Mintage	F	VF	XF	Unc	BU
1958	83,640,000	—	0.20	1.50	6.00	—
1959	7,170,000	—	0.50	4.00	20.00	—
1960	36,131,000	—	0.20	0.50	3.00	—
1970MW	2,013,999	—	0.30	1.00	4.00	—
1971MW	3,000,000	—	0.20	1.00	4.00	—
1972MW	3,000,000	—	0.20	1.00	4.00	—
1973MW	10,000,000	—	0.15	0.50	1.50	—
1974MW	46,000,000	—	0.15	0.30	1.00	—



Date	Mintage	F	VF	XF	Unc	BU
1983MW	35,244,000	—	0.15	0.25	0.50	—
1984MW	59,999,000	—	0.15	0.25	0.50	—
1985MW	100,300,000	—	0.15	0.25	0.50	—



Y# 80.2 2 ZLOTY
3.0000 g., Brass, 21 mm. **Obv:** Eagle with wings open **Rev:** Value above design **Edge:** Reeded

Date	Mintage	F	VF	XF	Unc	BU
1986MW	60,718,000	—	0.15	0.25	0.50	—
1986MW Proof	5,000	Value: 3.50	—	—	—	—
1987MW	44,673,000	—	0.15	0.25	0.50	—
1987MW Proof	5,000	Value: 3.50	—	—	—	—
1988MW	94,651,000	—	0.15	0.25	0.50	—
1988MW Proof	5,000	Value: 3.50	—	—	—	—



Y# 80.3 2 ZLOTY
0.7100 g., Aluminum, 18 mm. **Obv:** Eagle with wings open **Rev:** Value above design **Edge:** Reeded

Date	Mintage	F	VF	XF	Unc	BU
1989MW	91,494,000	—	0.10	0.20	0.40	—
1989MW Proof	5,000	Value: 3.50	—	—	—	—
1990MW	40,723,000	—	0.10	0.20	0.40	—
1990MW Proof	5,000	Value: 3.50	—	—	—	—



Y# 47 5 ZLOTYCH
3.4500 g., Aluminum, 29 mm. **Obv:** Eagle with wings open **Rev:** Fisherman with net **Edge:** Reeded

Date	Mintage	F	VF	XF	Unc	BU
1958	1,328,000	—	7.50	12.50	20.00	—
Note: Two date varieties exist for strikes dated 1958						
1959	56,811,000	—	0.75	2.50	7.00	—
1960	16,300,999	—	0.25	1.50	5.00	—
1971MW	1,000,000	—	7.50	12.50	20.00	—
1973MW	5,000,000	—	0.20	1.00	4.00	—
1974MW	46,000,000	—	0.20	0.50	2.50	—



Y# 81.1 5 ZLOTYCH
5.0000 g., Brass, 24 mm. **Obv:** Eagle with wings open **Rev:** Value **Edge:** Reeded **Note:** Varieties in the letter size exist.

Date	Mintage	F	VF	XF	Unc	BU
1975	25,000,000	—	0.20	0.40	0.85	—
Note: Struck at Leningrad Mint						
1976	60,000,000	—	0.20	0.40	0.85	—
Note: Struck at Leningrad Mint						
1977	50,000,000	—	0.20	0.40	0.85	—
Note: Struck at Leningrad Mint						
1978MW Rare	—	—	—	—	—	—
1979MW	5,098,000	—	0.20	0.40	1.50	—
1979MW Proof	5,000	Value: 3.50	—	—	—	—
1980MW	10,100,000	—	0.20	0.40	0.85	—
1980MW Proof	5,000	Value: 2.50	—	—	—	—
1981MW	4,008,000	—	0.20	0.40	1.75	—
1981MW Proof	5,000	Value: 2.50	—	—	—	—
1982MW	25,379,000	—	0.20	0.40	0.85	—
1982MW Proof	5,000	Value: 3.50	—	—	—	—
1983MW	30,531,000	—	0.20	0.40	0.85	—
1984MW	85,598,000	—	0.20	0.40	0.85	—
1985MW	20,501,000	—	0.20	0.40	0.85	—



Y# 81.2 5 ZLOTYCH

5.0000 g., Brass, 24 mm. **Obv:** Eagle with wings open **Rev:** Value **Edge:** Reeded

Date	Mintage	F	VF	XF	Unc	BU
1986MW	57,108,000	—	0.20	0.40	0.85	—
1986MW Proof	5,000	Value: 3.50				
1987MW	58,843,000	—	0.20	0.40	0.85	—
1987MW Proof	5,000	Value: 3.50				
1988MW	18,668,000	—	0.20	0.40	0.85	—
1988MW Proof	5,000	Value: 3.50				



Y# 81.3 5 ZLOTYCH

0.8800 g., Aluminum, 20 mm. **Obv:** Eagle with wings open **Rev:** Value **Edge:** Reeded

Date	Mintage	F	VF	XF	Unc	BU
1989MW	30,253,000	—	0.15	0.30	0.65	—
1989MW Proof	5,000	Value: 3.50				
1990MW	38,248,000	—	0.15	0.30	0.65	—
1990MW Proof	5,000	Value: 3.50				



Y# 50 10 ZLOTYCH

12.9000 g., Copper-Nickel, 31 mm. **Obv:** Eagle with wings open **Rev:** Head of Tadeusz Kosciuszko left **Edge:** Reeded

Date	Mintage	F	VF	XF	Unc	BU
1959	13,107,000	—	0.60	2.00	6.50	—
1960	27,551,000	—	0.60	2.00	6.50	—
1966MW	4,157,000	—	1.00	8.00	18.00	—



Y# 50a 10 ZLOTYCH

9.5000 g., Copper-Nickel, 28 mm. **Obv:** Eagle with wings open **Rev:** Head of Tadeusz Kosciuszko left **Note:** Reduced size.

Date	Mintage	F	VF	XF	Unc	BU
1969MW	5,428,000	—	0.50	1.75	5.00	—
1970MW	13,783,000	—	0.50	1.00	2.00	—
1971MW	12,000,000	—	0.50	1.00	2.00	—
1972MW	10,000,000	—	0.50	1.00	2.00	—
1973MW	3,900,000	—	0.50	2.00	8.00	—



Y# 51 10 ZLOTYCH

12.9000 g., Copper-Nickel, 31 mm. **Obv:** Eagle with wings open **Rev:** Bust of Mikolaj Kopernik facing **Edge:** Reeded

Date	Mintage	F	VF	XF	Unc	BU
1959	12,559,000	—	0.75	1.25	2.50	—
1965MW	3,000,000	—	1.00	5.00	15.00	—



Y# 51a 10 ZLOTYCH

9.5000 g., Copper-Nickel, 28 mm. **Obv:** Eagle with wings open **Rev:** Bust of Mikolaj Kopernik facing **Note:** Reduced size.

Date	Mintage	F	VF	XF	Unc	BU
1967MW	2,128,000	—	0.75	2.00	7.50	—
1968MW	9,389,000	—	0.75	1.25	2.50	—
1969MW	8,612,000	—	0.75	1.25	2.75	—



Y# 52 10 ZLOTYCH

12.9000 g., Copper-Nickel, 31 mm. **Subject:** 600th Anniversary of Jagiello University **Obv:** Eagle with wings open **Rev:** Stylized crowned head left **Edge:** Reeded **Note:** Legends raised.

Date	Mintage	F	VF	XF	Unc	BU
ND(1964)	2,610,000	—	0.50	1.50	3.50	—



Y# 52a 10 ZLOTYCH

12.9000 g., Copper-Nickel, 31 mm. **Subject:** 600th Anniversary of Jagiello University **Obv:** Eagle with wings open **Rev:** Stylized crowned head left **Edge:** Reeded **Note:** Legends incuse.

Date	Mintage	F	VF	XF	Unc	BU
ND(1964)	2,612,000	—	0.50	1.50	3.50	—



Y# 54 10 ZLOTYCH

12.9000 g., Copper-Nickel, 31 mm. **Subject:** 700th Anniversary of Warsaw **Obv:** Eagle with wings open **Rev:** Nike of Warsaw with sword **Edge:** Reeded

Date	Mintage	F	VF	XF	Unc	BU
1965MW	3,492,000	—	0.75	2.00	3.50	5.00



Y# 55 10 ZLOTYCH

12.9000 g., Copper-Nickel, 31 mm. **Subject:** 700th Anniversary of Warsaw **Obv:** Stylized eagle with wings open **Rev:** Sigmund Pillar **Edge:** Reeded

Date	Mintage	F	VF	XF	Unc	BU
1965MW	2,000,000	—	0.75	2.00	3.50	5.00



Y# 56 10 ZLOTYCH

9.5000 g., Copper-Nickel, 28 mm. **Subject:** 200th Anniversary of Warsaw Mint **Obv:** Stylized eagle with wings open **Rev:** Sigmund Pillar, W DWUSETNA ROCZNICE MENNICY WARSZAWSKIEJ

Date	Mintage	F	VF	XF	Unc	BU
1966MW	102,000	—	2.50	6.50	22.50	40.00



Y# 58 10 ZLOTYCH

9.5000 g., Copper-Nickel, 28 mm. **Subject:** 20th Anniversary - Death of General Swierczewski **Obv:** Eagle with wings open **Rev:** Military head left **Edge:** Reeded

Date	Mintage	F	VF	XF	Unc	BU
1967MW	2,000,000	—	0.50	1.00	2.25	—



Y# 59 10 ZLOTYCH

9.5000 g., Copper-Nickel, 28 mm. **Subject:** Centennial - Birth of Marie Sklodowska Curie **Obv:** Eagle with wings open **Rev:** Head facing **Edge:** Reeded

Date	Mintage	F	VF	XF	Unc	BU
1967MW	2,000,000	—	0.50	1.00	2.25	—



Y# 60 10 ZLOTYCH

9.5000 g., Copper-Nickel, 28 mm. **Subject:** 25th Anniversary - Peoples Army **Obv:** Eagle with wings open standing on perch **Rev:** XXV and helmeted head right **Edge:** Reeded

Date	Mintage	F	VF	XF	Unc	BU
1968MW	2,000,000	—	0.50	1.00	2.25	—



Y# 61 10 ZLOTYCH

9.5000 g., Copper-Nickel, 28 mm. **Subject:** 25th Anniversary - Peoples Republic **Obv:** Eagle with wings open within circle **Rev:** Radiant design within circle **Edge:** Reeded

Date	Mintage	F	VF	XF	Unc	BU
1969MW	2,000,000	—	0.50	1.00	2.25	—



Y# 62 10 ZLOTYCH
 9.5000 g., Copper-Nickel, 28 mm. **Subject:** 25th Anniversary - Provincial Annexations **Obv:** Eagle with wings open, shield divides value **Rev:** Assorted shields **Edge:** Reeded

Date	Mintage	F	VF	XF	Unc	BU
1970MW	2,000,000	—	0.50	1.00	2.25	—



Y# 74 10 ZLOTYCH
 7.7000 g., Copper-Nickel, 28 mm. **Obv:** Eagle with wings open **Rev:** Head of Adam Mickiewicz left **Edge:** Reeded

Date	Mintage	F	VF	XF	Unc	BU
1975MW	35,000,000	—	0.25	0.65	1.25	—
1976MW	20,000,000	—	0.25	0.65	1.25	—



Y# 70 20 ZLOTYCH
 10.1500 g., Copper-Nickel, 29 mm. **Subject:** 25th Anniversary of the Comcon **Obv:** Imperial eagle above value **Rev:** Half sunflower, half cog wheel **Edge:** Reeded

Date	Mintage	F	VF	XF	Unc	BU
1974MW	2,000,000	—	0.75	1.25	2.50	—



Y# 63 10 ZLOTYCH
 9.5000 g., Copper-Nickel, 28 mm. **Series:** F.A.O. **Obv:** Eagle with wings open on shield **Rev:** Atlantic turbot and ear of barley **Edge:** Reeded

Date	Mintage	F	VF	XF	Unc	BU
1971MW	2,000,000	—	0.75	1.50	3.50	5.00



Y# 152.1 10 ZLOTYCH
 7.7000 g., Copper-Nickel, 25 mm. **Obv:** Eagle with wings open **Rev:** Value **Edge:** Reeded

Date	Mintage	F	VF	XF	Unc	BU
1984MW	15,756,000	—	0.20	0.50	1.00	—
1985MW	5,282,000	—	0.20	0.50	1.00	—
1986MW	31,043,000	—	0.20	0.50	1.00	—
1986MW Proof	5,000	Value: 4.00	—	—	—	—
1987MW	69,636,000	—	0.20	0.50	1.00	—
1987MW Proof	5,000	Value: 4.00	—	—	—	—
1988MW	102,493,000	—	0.20	0.50	1.00	—
1988MW Proof	5,000	Value: 4.00	—	—	—	—



Y# 75 20 ZLOTYCH
 10.1500 g., Copper-Nickel, 29 mm. **Subject:** International Women's Year **Obv:** Imperial eagle above value **Rev:** Stylized head left **Edge:** Reeded

Date	Mintage	F	VF	XF	Unc	BU
1975MW	2,000,000	—	0.75	1.25	2.50	—



Y# 64 10 ZLOTYCH
 9.5000 g., Copper-Nickel, 28 mm. **Subject:** 50th Anniversary - Battle of Upper Silesia **Obv:** Eagle with wings open divides date **Rev:** Design and emblem **Edge:** Reeded

Date	Mintage	F	VF	XF	Unc	BU
1971MW	2,000,000	—	0.50	1.00	2.25	—

Y# 152.2 10 ZLOTYCH
 4.2700 g., Brass, 22 mm. **Obv:** Imperial eagle **Rev:** Value **Edge:** Reeded

Date	Mintage	F	VF	XF	Unc	BU
1989MW	80,800,000	—	0.20	0.40	0.80	—
1989MW Proof	5,000	Value: 4.00	—	—	—	—
1990MW	106,892,000	—	0.20	0.40	0.80	—
1990MW Proof	5,000	Value: 4.00	—	—	—	—



Y# 95 20 ZLOTYCH
 10.1500 g., Copper-Nickel, 29 mm. **Obv:** Imperial eagle above value **Rev:** Head of Maria Konopnicka facing **Edge:** Reeded

Date	Mintage	F	VF	XF	Unc	BU
1978MW	2,010,000	—	0.75	1.25	2.75	—



Y# 65 10 ZLOTYCH
 9.5000 g., Copper-Nickel, 28 mm. **Subject:** 50th Anniversary - Gdynia Seaport **Obv:** Eagle with wings open **Rev:** Map and emblem **Edge:** Reeded

Date	Mintage	F	VF	XF	Unc	BU
1972MW	2,000,000	—	0.50	1.00	2.25	—



Y# 67 20 ZLOTYCH
 10.1500 g., Copper-Nickel, 29 mm. **Obv:** Eagle with wings open within circle **Rev:** Value within designed waterfall **Edge:** Reeded

Date	Mintage	F	VF	XF	Unc	BU
1973	25,000,000	—	0.25	1.00	2.50	—
1974	12,000,000	—	0.25	0.75	1.50	—
1976	20,000,000	—	0.25	0.75	1.50	—

Note: Struck at Kremnica Mint
Note: Struck at Kremnica Mint
Note: Struck at Warsaw Mint



Y# 97 20 ZLOTYCH
 10.1500 g., Copper-Nickel, 29 mm. **Subject:** First Polish Cosmonaut **Obv:** Imperial eagle above value **Rev:** Cosmonaut head 1/4 left **Edge:** Reeded

Date	Mintage	F	VF	XF	Unc	BU
1978MW	2,009,000	—	0.75	1.25	2.75	—



Y# 73 10 ZLOTYCH
 7.7000 g., Copper-Nickel, 25 mm. **Obv:** Eagle with wings open divides date **Rev:** Head of Boleslaw Prus left **Edge:** Reeded

Date	Mintage	F	VF	XF	Unc	BU
1975MW	35,000,000	—	0.25	0.65	1.25	—
1976MW	20,000,000	—	0.25	0.65	1.25	—
1977MW	25,000,000	—	0.25	0.65	1.25	—
1978MW	4,006,999	—	0.25	0.75	2.25	—
1981MW	2,655,000	—	0.25	1.00	3.75	—
1981MW Proof	5,000	Value: 5.50	—	—	—	—
1982MW	16,341,000	—	0.25	0.65	1.25	—
1982MW Proof	5,000	Value: 6.50	—	—	—	—
1983MW	14,248,000	—	0.25	0.65	1.25	—
1984MW	19,064,000	—	0.25	0.65	1.25	—



Y# 69 20 ZLOTYCH
 10.1500 g., Copper-Nickel, 29 mm. **Obv:** Eagle with wings open, value below **Rev:** Bust of Marceli Nowotko 1/4 left **Edge:** Reeded

Date	Mintage	F	VF	XF	Unc	BU
1974MW	10,000,000	—	0.25	1.00	2.50	—
1975	10,000,000	—	0.25	1.00	2.00	—
1976	20,000,000	—	0.25	0.75	1.50	—
1976MW	30,000,000	—	0.25	0.75	1.50	—
1977MW	16,000,000	—	0.25	1.00	2.00	—
1983MW	152,000	—	0.25	5.00	12.50	—

Note: Struck at Kremnica Mint
Note: Struck at Kremnica Mint



Y# 99 20 ZLOTYCH
 10.1500 g., Copper-Nickel, 29 mm. **Series:** International Year of the Child **Obv:** Imperial eagle above value **Rev:** Children playing **Edge:** Reeded

Date	Mintage	F	VF	XF	Unc	BU
1979MW	2,007,000	—	1.00	1.50	3.00	—
1979MW Proof	5,000	Value: 12.00	—	—	—	—



Y# 108 20 ZLOTYCH

10.1500 g., Copper-Nickel, 29 mm. **Series:** 1980 Olympics **Obv:** Imperial eagle above value **Rev:** Runner **Edge:** Reeded
Date **Mintage** **F** **VF** **XF** **Unc** **BU**
 1980MW 2,012,000 — 1.00 1.75 5.00 —
 1980MW Proof 5,000 Value: 12.00



Y# 100 50 ZLOTYCH

11.7000 g., Copper-Nickel, 30.5 mm. **Obv:** Imperial eagle above value **Rev:** Bust of Duke Mieszko I 3/4 left **Edge:** Reeded
Date **Mintage** **F** **VF** **XF** **Unc** **BU**
 1979MW 2,640,000 — 1.00 2.00 5.00 —
 1979MW Proof 5,000 Value: 15.00



Y# 128 50 ZLOTYCH

11.7000 g., Copper-Nickel, 30.5 mm. **Obv:** Imperial eagle above value **Rev:** Head of King Wladyslaw I Herman 3/4 left **Edge:** Reeded
Date **Mintage** **F** **VF** **XF** **Unc** **BU**
 1981MW 2,500,000 — 1.00 2.00 4.50 —
 1981MW Proof 5,000 Value: 12.00



Y# 112 20 ZLOTYCH

10.1500 g., Copper-Nickel, 29 mm. **Subject:** 50th Anniversary - Training Ship Daru Pomorza **Obv:** Imperial eagle above value **Rev:** Sailing ship **Edge:** Reeded
Date **Mintage** **F** **VF** **XF** **Unc** **BU**
 1980MW 2,069,200 — 1.00 1.75 3.50 —
 1980MW Proof 5,000 Value: 10.00



Y# 114 50 ZLOTYCH

11.7000 g., Copper-Nickel, 30.5 mm. **Obv:** Imperial eagle above value **Rev:** King Boleslaw I Chrobry **Edge:** Reeded
Date **Mintage** **F** **VF** **XF** **Unc** **BU**
 1980MW 2,564,000 — 1.00 2.00 5.00 —
 1980MW Proof 5,000 Value: 12.50



Y# 127 50 ZLOTYCH

11.7000 g., Copper-Nickel, 30.5 mm. **Series:** F.A.O. - World Food Day **Obv:** Imperial eagle above value **Rev:** F.A.O. logo within circle **Edge:** Reeded
Date **Mintage** **F** **VF** **XF** **Unc** **BU**
 1981MW 2,524,000 — 1.00 2.00 4.50 —
 1981MW Proof 5,000 Value: 12.00



Y# 153.1 20 ZLOTYCH

8.7000 g., Copper-Nickel, 26.5 mm. **Obv:** Eagle with wings open **Rev:** Value **Edge:** Reeded **Note:** Circulation coinage.
Date **Mintage** **F** **VF** **XF** **Unc** **BU**
 1984MW 12,703,000 — 0.25 0.60 1.25 1.50
 1985MW 15,514,000 — 0.25 0.60 1.25 1.50
 1986MW 37,969,000 — 0.25 0.60 1.25 1.50
 1986MW Proof 5,000 Value: 4.00
 1987MW 22,213,000 — 0.25 0.60 1.25 1.50
 1987MW Proof 5,000 Value: 4.00
 1988MW 14,994,000 — 0.25 0.60 1.25 1.50
 1988MW Proof 5,000 Value: 4.00



Y# 117 50 ZLOTYCH

11.7000 g., Copper-Nickel, 30.5 mm. **Obv:** Imperial eagle above value **Rev:** Crowned bust of Duke Kazimierz I Odnowiciel facing **Edge:** Reeded
Date **Mintage** **F** **VF** **XF** **Unc** **BU**
 1980MW 2,504,000 — 1.00 2.00 5.00 —
 1980MW Proof 5,000 Value: 12.50



Y# 133 50 ZLOTYCH

11.7000 g., Copper-Nickel, 30.5 mm. **Obv:** Imperial eagle above value **Rev:** King Boleslaw III Krzywousty **Edge:** Reeded
Date **Mintage** **F** **VF** **XF** **Unc** **BU**
 1982MW 2,616,000 — 1.00 2.00 4.50 —
 1982MW Proof 5,000 Value: 12.50



Y# 153.2 20 ZLOTYCH

5.6500 g., Copper-Nickel, 24 mm. **Obv:** Eagle with wings open **Rev:** Value **Edge:** Reeded **Note:** Reduced size.
Date **Mintage** **F** **VF** **XF** **Unc** **BU**
 1989MW 95,974,000 — 0.25 0.35 0.75 1.00
 1989MW Proof 5,000 Value: 4.00
 1990MW 104,712,000 — 0.25 0.35 0.75 1.00
 1990MW Proof 5,000 Value: 4.00



Y# 122 50 ZLOTYCH

11.7000 g., Copper-Nickel, 30.5 mm. **Obv:** Imperial eagle above value **Rev:** General Broni Wladyslaw Sikorski left **Edge:** Reeded
Date **Mintage** **F** **VF** **XF** **Unc** **BU**
 1981MW 2,505,000 — 1.00 2.00 5.00 —
 1981MW Proof 5,000 Value: 12.50



Y# 142 50 ZLOTYCH

11.7000 g., Copper-Nickel, 30.5 mm. **Subject:** 150th Anniversary of Great Theater **Obv:** Imperial eagle above value **Rev:** Theater building **Edge:** Reeded
Date **Mintage** **F** **VF** **XF** **Unc** **BU**
 1983MW 615,000 — 1.00 4.00 8.00 —



Y# 66 50 ZLOTYCH

12.7500 g., 0.7500 Silver 0.3074 oz. ASW, 30 mm. **Obv:** Eagle with wings open **Rev:** Head of Fryderyk Chopin left **Edge:** Reeded
Date **Mintage** **F** **VF** **XF** **Unc** **BU**
 1972MW Proof 49,999 Value: 20.00
 1974MW Proof 10,375 Value: 22.00



Y# 124 50 ZLOTYCH

11.7000 g., Copper-Nickel, 30.5 mm. **Obv:** Imperial eagle above value **Rev:** Crowned bust of King Boleslaw II Smialy 1/4 right **Edge:** Reeded
Date **Mintage** **F** **VF** **XF** **Unc** **BU**
 1981MW 2,538,000 — 1.00 2.00 4.50 —
 1981MW Proof 5,000 Value: 12.00



Y# 145 50 ZLOTYCH

11.7000 g., Copper-Nickel, 30.5 mm. **Obv:** Imperial eagle above value **Rev:** King Jan III Sobieski facing **Edge:** Reeded
Date **Mintage** **F** **VF** **XF** **Unc** **BU**
 1983MW 2,576,000 — 1.00 2.00 4.50 —



Y# 146 50 ZLOTYCH
 11.7000 g., Copper-Nickel, 30.5 mm. **Obv:** Imperial eagle above value **Rev:** Bust of Ignacy Lukaszewicz right **Edge:** Reeded

Date	Mintage	F	VF	XF	Unc	BU
1983MW	612,000	—	1.00	4.00	8.00	—



Y# 77 100 ZLOTYCH
 16.5000 g., 0.6250 Silver 0.3315 oz. ASW, 32 mm. **Obv:** Imperial eagle above value **Rev:** Ignacy Jan Paderewski, composer, left

Date	Mintage	F	VF	XF	Unc	BU
1975MW Proof	60,184	Value: 12.50				



Y# 88 100 ZLOTYCH
 16.5000 g., 0.6250 Silver 0.3315 oz. ASW, 32 mm. **Obv:** Imperial eagle above value **Rev:** Henryk Sienkiewicz, Writer, left

Date	Mintage	F	VF	XF	Unc	BU
1977MW Proof	20,000	Value: 20.00				



Y# 57 100 ZLOTYCH
 20.0000 g., 0.9000 Silver 0.5787 oz. ASW, 35 mm. **Subject:** Polish Millennium **Obv:** Eagle with wings open within assorted shields around border **Rev:** Two figures standing behind shield within circle

Date	Mintage	F	VF	XF	Unc	BU
1966MW	196,859	—	—	11.50	13.50	22.50



Y# 78 100 ZLOTYCH
 16.5000 g., 0.6250 Silver 0.3315 oz. ASW, 32 mm. **Obv:** Imperial eagle above value **Rev:** Bust of Helena Modrzejewska right

Date	Mintage	F	VF	XF	Unc	BU
1975MW Proof	60,158	Value: 12.50				



Y# 89 100 ZLOTYCH
 16.5000 g., 0.6250 Silver 0.3315 oz. ASW, 32 mm. **Obv:** Imperial eagle above value **Rev:** Head of Wladyslaw Reymont 1/4 right

Date	Mintage	F	VF	XF	Unc	BU
1977MW Proof	20,150	Value: 30.00				



Y# 68 100 ZLOTYCH
 16.5000 g., 0.6250 Silver 0.3315 oz. ASW, 32 mm. **Subject:** 500th Anniversary - Birth of Mikolaj Kopernik, scientist **Obv:** Eagle with wings open within circle **Rev:** Head of Mikolaj Kopernik 1/4 left

Date	Mintage	F	VF	XF	Unc	BU
1973MW Proof	51,000	Value: 20.00				
1974MW Proof	50,000	Value: 20.00				



Y# 82 100 ZLOTYCH
 16.5000 g., 0.6250 Silver 0.3315 oz. ASW, 32 mm. **Obv:** Imperial eagle above value **Rev:** Tadeusz Kosciuszko right

Date	Mintage	F	VF	XF	Unc	BU
1976MW Proof	100,148	Value: 12.50				



Y# 91 100 ZLOTYCH
 16.5000 g., 0.6250 Silver 0.3315 oz. ASW, 32 mm. **Obv:** Imperial eagle above value **Rev:** Castle

Date	Mintage	F	VF	XF	Unc	BU
1977MW Proof	30,000	Value: 27.50				



Y# 71 100 ZLOTYCH
 16.5000 g., 0.6250 Silver 0.3315 oz. ASW, 32 mm. **Subject:** 40th Anniversary - Death of Maria Sklodowska Curie **Obv:** Imperial eagle above value **Rev:** Profile of Curie left with radiation lines running from the symbol of the element at right

Date	Mintage	F	VF	XF	Unc	BU
1974MW Proof	50,000	Value: 15.50				



Y# 84 100 ZLOTYCH
 16.5000 g., 0.6250 Silver 0.3315 oz. ASW, 32 mm. **Obv:** Imperial eagle above value **Rev:** Head of Kazimierz Pulaski left

Date	Mintage	F	VF	XF	Unc	BU
1976MW Proof	100,334	Value: 12.50				



Y# 92 100 ZLOTYCH
 16.5000 g., 0.6250 Silver 0.3315 oz. ASW, 32 mm. **Obv:** Imperial eagle above value **Rev:** Bust of Adam Mickiewicz facing

Date	Mintage	F	VF	XF	Unc	BU
1978MW Proof	30,000	Value: 16.50				



Y# 76 100 ZLOTYCH
 16.5000 g., 0.6250 Silver 0.3315 oz. ASW, 32 mm. **Obv:** Imperial eagle above value **Rev:** Royal castle in Warsaw

Date	Mintage	F	VF	XF	Unc	BU
1975MW Proof	50,177	Value: 15.50				



Y# 87 100 ZLOTYCH
 16.5000 g., 0.6250 Silver 0.3315 oz. ASW, 32 mm. **Series:** Environment Protection **Obv:** Imperial eagle above value **Rev:** Buffalo

Date	Mintage	F	VF	XF	Unc	BU
1977MW Proof	30,050	Value: 30.00				



Y# 93 100 ZLOTYCH
 16.5000 g., 0.6250 Silver 0.3315 oz. ASW, 32 mm. **Series:** Environment Protection **Obv:** Imperial eagle above value **Rev:** Moose heading left

Date	Mintage	F	VF	XF	Unc	BU
1978MW Proof	30,000	Value: 27.50				



Y# 94 100 ZLOTYCH

16.5000 g., 0.6250 Silver 0.3315 oz. ASW, 32 mm. **Subject:** 100th Anniversary - Birth of Janusz Korczak **Obv:** Imperial eagle above value **Rev:** Bust facing

Date	Mintage	F	VF	XF	Unc	BU	
1978MW Proof	30,000	Value: 16.50					

Y# 96 100 ZLOTYCH

16.5000 g., 0.6250 Silver 0.3315 oz. ASW, 32 mm. **Series:** Environment Protection **Obv:** Imperial eagle above value **Rev:** Beaver

Date	Mintage	F	VF	XF	Unc	BU	
1978MW Proof	30,000	Value: 30.00					



Y# 98 100 ZLOTYCH

16.5000 g., 0.6250 Silver 0.3315 oz. ASW, 32 mm. **Obv:** Imperial eagle above value **Rev:** Head of Henryk Wieniawski 3/4 left

Date	Mintage	F	VF	XF	Unc	BU	
1979MW Proof	30,000	Value: 16.50					



Y# 103 100 ZLOTYCH

16.5000 g., 0.6250 Silver 0.3315 oz. ASW, 32 mm. **Obv:** Imperial eagle above value **Rev:** Ludwik Zamenhof left

Date	Mintage	F	VF	XF	Unc	BU	
1979MW Proof	30,000	Value: 16.50					



Y# 104 100 ZLOTYCH

16.5000 g., 0.6250 Silver 0.3315 oz. ASW, 32 mm. **Series:** Environment Protection **Obv:** Imperial eagle above value **Rev:** Lynx

Date	Mintage	F	VF	XF	Unc	BU	
1979MW Proof	20,000	Value: 27.50					



Y# 105 100 ZLOTYCH

16.5000 g., 0.6250 Silver 0.3315 oz. ASW, 32 mm. **Series:** Environment Protection **Obv:** Imperial eagle above value **Rev:** Chamois

Date	Mintage	F	VF	XF	Unc	BU	
1979MW Proof	20,000	Value: 27.50					



Y# 120 100 ZLOTYCH

16.5000 g., 0.6250 Silver 0.3315 oz. ASW, 32 mm. **Subject:** 450th Anniversary - Birth of Jan Kochanowski, Poet **Obv:** Imperial eagle above value **Rev:** Bust of Jan Kochanowski 1/4 right

Date	Mintage	F	VF	XF	Unc	BU	
1980MW Proof	10,000	Value: 45.00					



Y# 109 100 ZLOTYCH

16.5000 g., 0.6250 Silver 0.3315 oz. ASW, 32 mm. **Series:** 1980 Olympics **Obv:** Imperial eagle above value **Rev:** Olympic rings and runner

Date	Mintage	F	VF	XF	Unc	BU	
1980MW Proof	10,000	Value: 32.50					



Y# 121 100 ZLOTYCH

16.5000 g., 0.6250 Silver 0.3315 oz. ASW, 32 mm. **Series:** Environment Protection **Obv:** Imperial eagle above value **Rev:** Capercaillie

Date	Mintage	F	VF	XF	Unc	BU	
1980MW Proof	18,000	Value: 27.50					

Y# 123 100 ZLOTYCH

16.5000 g., 0.6250 Silver 0.3315 oz. ASW, 32 mm. **Obv:** Imperial eagle above value **Rev:** General Broni Władysław Sikorski left

Date	Mintage	F	VF	XF	Unc	BU	
1981MW Proof	12,000	Value: 20.00					



Y# 126 100 ZLOTYCH

16.5000 g., 0.6250 Silver 0.3315 oz. ASW, 32 mm. **Series:** Environment Protection **Obv:** Imperial eagle above value **Rev:** Horse right

Date	Mintage	F	VF	XF	Unc	BU	
1981MW Proof	12,000	Value: 27.50					



Y# 136 100 ZLOTYCH

14.1500 g., 0.7500 Silver 0.3412 oz. ASW, 30 mm. **Subject:** Visit of Pope John Paul II **Obv:** Imperial eagle above value **Rev:** Bust left

Date	Mintage	F	VF	XF	Unc	BU	
1982CHI	8,700	—	—	—	55.00	—	
1982CHI Proof	3,750	Value: 100					
1985CHI Rare	1	—	—	—	—	—	
1985CHI Proof, rare	5	—	—	—	—	—	
1986CHI	80	—	—	—	450	—	
1986CHI Proof	128	Value: 500					



Y# 141 100 ZLOTYCH

16.5000 g., 0.6250 Silver 0.3315 oz. ASW **Series:** Environment Protection **Obv:** Imperial eagle above value **Rev:** Stork walking right

Date	Mintage	F	VF	XF	Unc	BU	
1982MW Proof	12,000	Value: 27.50					



Y# 147 100 ZLOTYCH

16.5000 g., 0.6250 Silver 0.3315 oz. ASW, 32 mm. **Series:** Environment Protection **Obv:** Imperial eagle above value **Rev:** Bear walking right

Date	Mintage	F	VF	XF	Unc	BU	
1983MW Proof	8,000	Value: 40.00					



Y# 148 100 ZLOTYCH

10.8000 g., Copper-Nickel, 29.5 mm. **Obv:** Imperial eagle above value **Rev:** Wincenty Witos 3/4 facing **Edge:** Reeded

Date	Mintage	F	VF	XF	Unc	BU
1984MW	1,530,000	—	—	—	3.00	5.00



Y# 151 100 ZLOTYCH
 10.8000 g., Copper-Nickel, 29.5 mm. **Subject:** 40th Anniversary of Peoples Republic **Obv:** Imperial eagle above value **Rev:** 40 PRL within design **Edge:** Reeded

Date	Mintage	F	VF	XF	Unc	BU
1984MW	2,595,000	—	—	—	3.00	5.00



Y# 182 100 ZLOTYCH
 10.8000 g., Copper-Nickel, 29.5 mm. **Subject:** 70th Anniversary - Wielkopolskiego Insurrection **Obv:** Imperial eagle above value **Rev:** Uniformed conjoined busts left **Edge:** Reeded

Date	Mintage	F	VF	XF	Unc	BU
1988MW	2,513,000	—	—	—	3.00	5.00
1988MW Proof	5,000	Value: 12.00				



Y# 101 200 ZLOTYCH
 17.6000 g., 0.7500 Silver 0.4244 oz. ASW, 33 mm. **Obv:** Imperial eagle above value **Rev:** Uniformed bust of Duke Mieszko I 1/4 left

Date	Mintage	F	VF	XF	Unc	BU
1979MW Proof	12,150	Value: 15.00				



Y# 155 100 ZLOTYCH
 10.8000 g., Copper-Nickel, 29.5 mm. **Obv:** Imperial eagle above value **Rev:** King Przemyslaw II **Edge:** Reeded

Date	Mintage	F	VF	XF	Unc	BU
1985MW	2,924,000	—	—	—	3.00	5.00



Y# 183 100 ZLOTYCH
 10.8000 g., Copper-Nickel, 29.5 mm. **Obv:** Imperial eagle above value **Rev:** Queen Jadwiga 1384-1399 **Edge:** Reeded

Date	Mintage	F	VF	XF	Unc	BU
1988MW	2,469,000	—	—	—	3.00	5.00
1988MW Proof	5,000	Value: 12.00				



Y# 110 200 ZLOTYCH
 17.6000 g., 0.7500 Silver 0.4244 oz. ASW, 33 mm. **Series:** Winter Olympics **Obv:** Imperial eagle above value **Rev:** Torch below ski jumper

Date	Mintage	F	VF	XF	Unc	BU
1980MW Proof	32,040	Value: 16.50				



Y# 157 100 ZLOTYCH
 9.6000 g., Nickel Plated Steel, 29.5 mm. **Subject:** Polish Women's Memorial Hospital Center **Obv:** Imperial eagle above value **Rev:** Woman breast-feeding Child **Edge:** Reeded

Date	Mintage	F	VF	XF	Unc	BU
1985MW	1,927,000	—	—	—	3.00	5.00



Y# 72 200 ZLOTYCH
 14.4700 g., 0.6250 Silver 0.2908 oz. ASW, 31 mm. **Subject:** 30th Anniversary - Polish Peoples Republic **Obv:** Eagle with wings open within square with value below **Rev:** XXX LAT PRL in square within shaded design **Edge:** Reeded

Date	Mintage	F	VF	XF	Unc	BU
1974MW	13,062,000	—	—	—	6.50	7.50
1974MW Proof	6,000	Value: 22.50				



Y# 110a 200 ZLOTYCH
 17.6000 g., 0.7500 Silver 0.4244 oz. ASW, 33 mm. **Series:** Winter Olympics **Obv:** Imperial eagle above value **Rev:** Ski jumper, no torch below

Date	Mintage	F	VF	XF	Unc	BU
1980MW Proof	28,040	Value: 14.50				



Y# 160 100 ZLOTYCH
 10.8000 g., Copper-Nickel, 29.5 mm. **Obv:** Imperial eagle above value **Rev:** Bust of King Wladyslaw I Lokietek 1/4 right **Edge:** Reeded

Date	Mintage	F	VF	XF	Unc	BU
1986MW	2,540,000	—	—	—	3.00	5.00
1986MW Proof	5,000	Value: 12.00				



Y# 79 200 ZLOTYCH
 14.4700 g., 0.7500 Silver 0.3489 oz. ASW, 31 mm. **Subject:** 30th Anniversary - Victory Over Fascism **Obv:** Eagle with wings open divides date **Rev:** Conjoined military heads left **Edge:** Reeded

Date	Mintage	F	VF	XF	Unc	BU
1975MW	1,826,000	—	—	—	7.00	10.00
1975MW Proof	2,600	Value: 25.00				



Y# 115 200 ZLOTYCH
 17.6000 g., 0.7500 Silver 0.4244 oz. ASW, 33 mm. **Obv:** Imperial eagle above value **Rev:** King Boleslaw I Chrobry

Date	Mintage	F	VF	XF	Unc	BU
1980MW Proof	12,000	Value: 10.00				



Y# 167 100 ZLOTYCH
 10.8000 g., Copper-Nickel, 29.5 mm. **Obv:** Imperial eagle above value **Rev:** King Kazimierz III half left **Edge:** Reeded

Date	Mintage	F	VF	XF	Unc	BU
1987MW	2,479,000	—	—	—	3.50	5.50
1987MW Proof	5,000	Value: 12.50				



Y# 86 200 ZLOTYCH
 14.4700 g., 0.6250 Silver 0.2908 oz. ASW, 31 mm. **Series:** XXI Olympics **Obv:** Imperial eagle above value **Rev:** Rings and torch **Edge:** Reeded

Date	Mintage	F	VF	XF	Unc	BU
1976MW	2,072,000	—	—	—	8.50	12.00
1976MW Proof	11,000	Value: 22.50				



Y# 118 200 ZLOTYCH
 17.6000 g., 0.7500 Silver 0.4244 oz. ASW, 33 mm. **Obv:** Imperial eagle above value **Rev:** Bust of Duke Kazimierz I facing

Date	Mintage	F	VF	XF	Unc	BU
1980MW Proof	12,000	Value: 45.00				

Y# 125 200 ZLOTYCH
 17.6000 g., 0.7500 Silver 0.4244 oz. ASW, 33 mm. **Obv:** Imperial eagle above value **Rev:** King Boleslaw II Smialy 3/4 facing

Date	Mintage	F	VF	XF	Unc	BU
1981MW Proof	12,000	Value: 45.00				



Y# 129 200 ZLOTYCH

17.6000 g., 0.7500 Silver 0.4244 oz. ASW, 33 mm. **Obv:** Imperial eagle above value **Rev:** Bust of King Wladyslaw I Herman left within circle

Date	Mintage	F	VF	XF	Unc	BU
1981MW Proof	12,000	Value: 45.00				



Y# 130 200 ZLOTYCH

17.6000 g., 0.7500 Silver 0.4244 oz. ASW, 33 mm. **Subject:** World Soccer Championship Games in Spain **Obv:** Imperial eagle above value **Rev:** Stylized soccer player, date and names within grid-lined background

Date	Mintage	F	VF	XF	Unc	BU
1982MW Proof	21,000	Value: 16.50				



Y# 132 200 ZLOTYCH

17.6000 g., 0.7500 Silver 0.4244 oz. ASW, 33 mm. **Obv:** Imperial eagle above value **Rev:** King Boleslaw III Krzywousty

Date	Mintage	F	VF	XF	Unc	BU
1982MW Proof	12,000	Value: 50.00				



Y# 137 200 ZLOTYCH

28.3000 g., 0.7500 Silver 0.6824 oz. ASW, 40 mm. **Subject:** Visit of Pope John Paul II **Obv:** Imperial eagle above value **Rev:** Bust left

Date	Mintage	F	VF	XF	Unc	BU
1982CHI	3,000	—	—	—	475	575
1982CHI Proof	3,650	Value: 600				
1985CHI Proof, rare	5	—	—	—	—	—
1985CHI Rare	1	—	—	—	—	—
1986CHI	32	—	—	—	850	—
1986CHI Proof	75	Value: 900				



Y# 143 200 ZLOTYCH

17.6000 g., 0.7500 Silver 0.4244 oz. ASW, 33 mm. **Obv:** Imperial eagle above value **Rev:** King Jan III Sobieski

Date	Mintage	F	VF	XF	Unc	BU
1983MW Proof	11,000	Value: 45.00				



Y# 149 200 ZLOTYCH

17.6000 g., 0.7500 Silver 0.4244 oz. ASW, 33 mm. **Series:** Winter Olympics **Obv:** Imperial eagle above value **Rev:** Ice skater

Date	Mintage	F	VF	XF	Unc	BU
1984MW Proof	15,000	Value: 22.50				



Y# 150 200 ZLOTYCH

17.6000 g., 0.7500 Silver 0.4244 oz. ASW, 33 mm. **Series:** Summer Olympics **Obv:** Imperial eagle above value **Rev:** Hurdler

Date	Mintage	F	VF	XF	Unc	BU
1984MW Proof	16,000	Value: 20.00				



Y# 83 500 ZLOTYCH

30.0000 g., 0.9000 Gold 0.8680 oz. AGW, 32 mm. **Obv:** Imperial eagle above value **Rev:** Head of Tadeusz Kosciuszko right

Date	Mintage	F	VF	XF	Unc	BU
1976MW	2,318	—	—	—	—	900



Y# 85 500 ZLOTYCH

30.0000 g., 0.9000 Gold 0.8680 oz. AGW, 32 mm. **Obv:** Imperial eagle above value **Rev:** Kazimierz Pulaski left

Date	Mintage	F	VF	XF	Unc	BU
1976MW	2,315	—	—	—	—	900



Y# 154 500 ZLOTYCH

16.5000 g., 0.6250 Silver 0.3315 oz. ASW, 32 mm. **Series:** Environment Protection **Obv:** Imperial eagle above value **Rev:** Swan and two chicks

Date	Mintage	F	VF	XF	Unc	BU
1984MW Proof	10,000	Value: 40.00				



Y# 156 500 ZLOTYCH

16.5000 g., 0.7500 Silver 0.3978 oz. ASW, 32 mm. **Obv:** Imperial eagle above value **Rev:** King Przemyslaw II

Date	Mintage	F	VF	XF	Unc	BU
1985MW Proof	8,000	Value: 65.00				



Y# 158 500 ZLOTYCH

16.5000 g., 0.7500 Silver 0.3978 oz. ASW, 32 mm. **Subject:** 40th Anniversary of United Nations **Obv:** Imperial eagle above value **Rev:** UN logo within sprigs

Date	Mintage	F	VF	XF	Unc	BU
1985MW Proof	10,000	Value: 27.50				



Y# 159 500 ZLOTYCH

16.5000 g., 0.7500 Silver 0.3978 oz. ASW, 32 mm. **Series:** Environmental Protection **Obv:** Imperial eagle above value **Rev:** Red squirrel

Date	Mintage	F	VF	XF	Unc	BU
1985MW Proof	8,000	Value: 42.00				



Y# 161 500 ZLOTYCH

16.5000 g., 0.7500 Silver 0.3978 oz. ASW, 32 mm. **Obv:** Imperial eagle above value **Rev:** King Wladyslaw I Lokietek half right

Date	Mintage	F	VF	XF	Unc	BU
1986MW Proof	8,000	Value: 65.00				



Y# 162 500 ZLOTYCH
 16.5000 g., 0.7500 Silver 0.3978 oz. ASW, 32 mm. **Series:** Environment Protection **Obv:** Eagle with wings open divides date **Rev:** Owl with 2 chicks

Date	Mintage	F	VF	XF	Unc	BU
1986MW Proof	12,000					Value: 50.00



Y# 173 500 ZLOTYCH
 16.5000 g., 0.7500 Silver 0.3978 oz. ASW, 32 mm. **Obv:** Imperial eagle above value **Rev:** Bust of King Kazimierz III 3/4 facing

Date	Mintage	F	VF	XF	Unc	BU
1987MW Proof	8,000					Value: 60.00



Y# 138 1000 ZLOTYCH
 3.4000 g., 0.9000 Gold 0.0984 oz. AGW, 18 mm. **Subject:** Visit of Pope John Paul II **Obv:** Eagle with wings open divides date **Rev:** 1/2 Figure of Pope 1/4 left

Date	Mintage	F	VF	XF	Unc	BU
1982CHI	900					450
1982CHI Proof	1,700				Value: 500	
1985CHI Rare	1					
1985CHI Proof, rare	2					
1986CHI	83					700
1986CHI Proof	53					Value: 850



Y# 225 500 ZLOTYCH
 16.5000 g., 0.7500 Silver 0.3978 oz. ASW, 32 mm. **Obv:** Imperial eagle above value **Rev:** Soccer ball in net

Date	Mintage	F	VF	XF	Unc	BU
1986MW Proof	16,000					Value: 30.00



Y# 181 500 ZLOTYCH
 16.5000 g., 0.7500 Silver 0.3978 oz. ASW, 32 mm. **Obv:** Imperial eagle above value **Rev:** Crowned bust of Queen Jadwiga facing

Date	Mintage	F	VF	XF	Unc	BU
1988MW Proof	8,000					Value: 200



Y# 144 1000 ZLOTYCH
 14.5000 g., 0.6250 Silver 0.2914 oz. ASW, 31 mm. **Subject:** Visit of Pope John Paul II **Obv:** Imperial eagle above value **Rev:** Bust left

Date	Mintage	F	VF	XF	Unc	BU
1982MW	803,000				10.00	12.00
1983MW	1,530,000				9.00	10.00
1983MW Proof	10,000					Value: 27.50



Y# 165 500 ZLOTYCH
 16.5000 g., 0.7500 Silver 0.3978 oz. ASW, 32 mm. **Series:** Olympics **Obv:** Imperial eagle above value **Rev:** Equestrian

Date	Mintage	F	VF	XF	Unc	BU
1987MW Proof	15,000					Value: 25.00



Y# 184 500 ZLOTYCH
 16.5000 g., 0.7500 Silver 0.3978 oz. ASW, 32 mm. **Obv:** Imperial eagle above value **Rev:** Colosseum within split soccer ball

Date	Mintage	F	VF	XF	Unc	BU
1988MW Proof	15,000					Value: 22.50

Y# 168 1000 ZLOTYCH
 3.1100 g., 0.9990 Gold 0.0999 oz. AGW, 18 mm. **Subject:** Papal Visit in America **Obv:** Imperial eagle above value **Rev:** Half figure of Pope 3/4 left **Note:** Similar to KM#163.

Date	Mintage	F	VF	XF	Unc	BU
1987MW Proof	201					Value: 400

Y# 174 1000 ZLOTYCH
 3.1100 g., 0.9990 Gold 0.0999 oz. AGW, 18 mm. **Subject:** 10th Anniversary of Pope John Paul II **Obv:** Imperial eagle above value **Rev:** Bust left **Note:** Similar to KM#177.

Date	Mintage	F	VF	XF	Unc	BU
1988MW Proof	1,000					Value: 225

Y# 186 1000 ZLOTYCH
 3.1100 g., 0.9990 Gold 0.0999 oz. AGW, 18 mm. **Subject:** Pope John Paul II **Obv:** Imperial eagle above value **Rev:** Bust left on patterned background

Date	Mintage	F	VF	XF	Unc	BU
1989MW In sets only	Est. 1,000					200



Y# 166 500 ZLOTYCH
 16.5000 g., 0.7500 Silver 0.3978 oz. ASW, 32 mm. **Subject:** European Championship Soccer Games **Obv:** Imperial eagle above value **Rev:** Soccer player

Date	Mintage	F	VF	XF	Unc	BU
1987MW Proof	12,000					Value: 27.50



Y# 185 500 ZLOTYCH
 10.8000 g., Copper-Nickel, 29.5 mm. **Subject:** 50th Anniversary - Beginning of WWII **Obv:** Imperial eagle above value **Rev:** Infantry soldiers advancing **Edge:** Reeded

Date	Mintage	F	VF	XF	Unc	BU
1989MW	10,135,000				2.50	4.00
1989MW Proof	5,000					Value: 12.00



Y# 90 2000 ZLOTYCH
 8.0000 g., 0.9000 Gold 0.2315 oz. AGW, 21 mm. **Obv:** Eagle with wings open divides date **Rev:** Head of Fryderyk Chopin left

Date	Mintage	F	VF	XF	Unc	BU
1977MW Proof	4,000					Value: 375



Y# 172 500 ZLOTYCH
 16.5000 g., 0.7500 Silver 0.3978 oz. ASW, 32 mm. **Series:** Winter Olympics **Obv:** Imperial eagle above value **Rev:** Ice hockey goalie

Date	Mintage	F	VF	XF	Unc	BU
1987MW Proof	15,000					Value: 18.50



Y# 194 500 ZLOTYCH
 10.8000 g., Copper-Nickel, 29.5 mm. **Obv:** Imperial eagle above value **Rev:** Bust of King Wladyslaw II 1/4 left **Edge:** Reeded

Date	Mintage	F	VF	XF	Unc	BU
1989MW	2,544,000				3.00	5.00
1989MW Proof	5,000					Value: 12.00



Y# 102 2000 ZLOTYCH
 8.0000 g., 0.9000 Gold 0.2315 oz. AGW, 21 mm. **Obv:** Eagle with wings open divides date **Rev:** Duke Mieszko I

Date	Mintage	F	VF	XF	Unc	BU
1979MW Proof	3,000					Value: 375



Y# 106 2000 ZLOTYCH
 8.0000 g., 0.9000 Gold 0.2315 oz. AGW, 21 mm. **Obv:** Eagle with wings open divides date **Rev:** Head of Mikolaj Kopernik 1/4 right

Date	Mintage	F	VF	XF	Unc	BU
1979MW Proof	5,000					Value: 350



Y# 107 2000 ZLOTYCH

8.0000 g., 0.9000 Gold 0.2315 oz. AGW, 21 mm. **Obv:** Eagle with wings open divides date **Rev:** Profile of Maria Sklodowska Curie left, symbol at right

Date	Mintage	F	VF	XF	Unc	BU
1979MW Proof	5,000					350



Y# 111 2000 ZLOTYCH

8.0000 g., 0.9000 Gold 0.2315 oz. AGW, 21 mm. **Series:** Winter Olympics **Obv:** Imperial eagle above value **Rev:** Ski jumper

Date	Mintage	F	VF	XF	Unc	BU
1980MW Proof	5,250					350

Y# 116 2000 ZLOTYCH

8.0000 g., 0.9000 Gold 0.2315 oz. AGW, 24 mm. **Obv:** Imperial eagle above value **Rev:** King Boleslaw I Chrobry

Date	Mintage	F	VF	XF	Unc	BU
1980MW Proof	2,500					375

Y# 119 2000 ZLOTYCH

8.0000 g., 0.9000 Gold 0.2315 oz. AGW, 21 mm. **Obv:** Imperial eagle above value **Rev:** Kazimierz I

Date	Mintage	F	VF	XF	Unc	BU
1980MW Proof	2,500					375

Y# 131 2000 ZLOTYCH

8.0000 g., 0.9000 Gold 0.2315 oz. AGW, 21 mm. **Obv:** Imperial eagle above value **Rev:** Wladyslaw I Herman **Note:** Similar to 200 Zlotych, Y#129.

Date	Mintage	F	VF	XF	Unc	BU
1981MW Proof	3,113					375

Y# 135 2000 ZLOTYCH

8.0000 g., 0.9000 Gold 0.2315 oz. AGW, 21 mm. **Obv:** Imperial eagle above value **Rev:** Boleslaw II

Date	Mintage	F	VF	XF	Unc	BU
1981MW Proof	—					375



Y# 139 2000 ZLOTYCH

6.8000 g., 0.9000 Gold 0.1968 oz. AGW, 23 mm. **Subject:** Visit of Pope John Paul II **Obv:** Imperial eagle above value **Rev:** Half-figure of Pope 1/4 left

Date	Mintage	F	VF	XF	Unc	BU
1982CHI	500					800
1982CHI Proof	1,250					900
1985CHI Rare	1					—
1985CHI Proof, rare	Est. 2					—
1986CHI	Est. 54					1,250
1986CHI Proof	Est. 79					1,300

Y# 169 2000 ZLOTYCH

7.7700 g., 0.9990 Gold 0.2496 oz. AGW, 22 mm. **Subject:** Papal Visit in America **Obv:** Imperial eagle above value **Rev:** 1/2-figure of Pope with staff left **Note:** Similar to KM#163.

Date	Mintage	F	VF	XF	Unc	BU
1987MW Proof	201					500

Y# 175 2000 ZLOTYCH

7.7700 g., 0.9990 Gold 0.2496 oz. AGW, 22 mm. **Subject:** 10th Anniversary of Pope John Paul II **Obv:** Imperial eagle above value **Rev:** Bust left **Note:** Similar to KM#177.

Date	Mintage	F	VF	XF	Unc	BU
1988 Proof	1,000					275

Y# 187 2000 ZLOTYCH

7.7700 g., 0.9990 Gold 0.2496 oz. AGW, 22 mm. **Obv:** Imperial eagle above value **Rev:** Bust left on patterned background **Note:** Pope John Paul II.

Date	Mintage	F	VF	XF	Unc	BU
1989MW In sets only	Est. 1,000					250

Y# 170 5000 ZLOTYCH

15.5500 g., 0.9990 Gold 0.4994 oz. AGW, 27 mm. **Subject:** Papal Visit in America **Obv:** Imperial eagle above value **Rev:** Half-figure of Pope with staff left **Note:** Similar to KM#163.

Date	Mintage	F	VF	XF	Unc	BU
1987MW Proof	201					700

Y# 176 5000 ZLOTYCH

15.5500 g., 0.9990 Gold 0.4994 oz. AGW, 27 mm. **Subject:** 10th Anniversary of Pope John Paul II **Obv:** Imperial eagle above value **Rev:** Bust left **Note:** Similar to KM#177.

Date	Mintage	F	VF	XF	Unc	BU
1988MW Proof	1,000					500

Y# 188 5000 ZLOTYCH

15.5500 g., 0.9990 Gold 0.4994 oz. AGW, 27 mm. **Obv:** Imperial eagle above value **Rev:** Bust left on patterned background **Note:** Pope John Paul II.

Date	Mintage	F	VF	XF	Unc	BU
1989MW In sets only	Est. 1,000,000					475



Y# 191 5000 ZLOTYCH

16.5000 g., 0.7500 Silver 0.3978 oz. ASW, 32 mm. **Obv:** Eagle with wings open divides date **Rev:** Circular design in front of bust facing 1/4 left, building in background

Date	Mintage	F	VF	XF	Unc	BU
1989MW Proof	20,000					45.00



Y# 192 5000 ZLOTYCH

16.5000 g., 0.7500 Silver 0.3978 oz. ASW, 32 mm. **Obv:** Imperial eagle above value **Rev:** Torunia Town Hall

Date	Mintage	F	VF	XF	Unc	BU
1989MW Proof	20,000					40.00



Y# 193 5000 ZLOTYCH

16.5000 g., 0.7500 Silver 0.3978 oz. ASW, 32 mm. **Obv:** Imperial eagle above value **Rev:** Henryk Sucharski

Date	Mintage	F	VF	XF	Unc	BU
1989MW Proof	25,000					35.00



Y# 197 5000 ZLOTYCH

16.5000 g., 0.7500 Silver 0.3978 oz. ASW, 32 mm. **Obv:** Imperial eagle above value **Rev:** Bust of King Wladyslaw II

Date	Mintage	F	VF	XF	Unc	BU
1989MW Proof	8,000					85.00



Y# 198 5000 ZLOTYCH

16.5000 g., 0.7500 Silver 0.3978 oz. ASW, 32 mm. **Obv:** Imperial eagle above value **Rev:** Half-length portrait of King Wladyslaw II

Date	Mintage	F	VF	XF	Unc	BU
1989MW Proof	2,500					300



Y# 140 10000 ZLOTYCH

34.5000 g., 0.9000 Gold 0.9982 oz. AGW, 40 mm. **Subject:** Visit of Pope John Paul II **Obv:** Imperial eagle above value **Rev:** Half-figure of Pope 1/4 left

Date	Mintage	F	VF	XF	Unc	BU
1982CHI	700					1,850
1982CHI Proof	200					1,950
1985CHI Proof, rare	1					—
1986CHI Rare	Est. 6					—
1986CHI Proof, rare	Est. 13					—



Y# 399 10000 ZLOTYCH

28.3100 g., 0.9000 Silver 0.8191 oz. ASW, 40.2 mm. **Subject:** Pope John Paul II **Obv:** Imperial eagle above value **Rev:** Bust of Pope left **Edge:** Plain

Date	Mintage	F	VF	XF	Unc	BU
1986 Proof	9					2,000



Y# 164 10000 ZLOTYCH

19.3000 g., 0.7500 Silver 0.4654 oz. ASW, 35 mm. **Subject:** Papal Visit **Obv:** Imperial eagle above value **Rev:** 1/2 Figure of Pope 1/4 left

Date	Mintage	F	VF	XF	Unc	BU
1987MW	908,000					30.00
1987MW Proof	15,000					75.00

Y# 171 10000 ZLOTYCH

31.1030 g., 0.9990 Gold 0.9989 oz. AGW, 32 mm. **Subject:** Papal Visit in America **Obv:** Imperial eagle above value **Rev:** Half-figure of Pope left **Note:** Similar to KM#163.

Date	Mintage	F	VF	XF	Unc	BU
1987MW Proof	201	Value: 1,350				

Y# 177 10000 ZLOTYCH

31.1030 g., 0.9990 Gold 0.9989 oz. AGW, 32 mm. **Subject:** 10th Anniversary of Pope John Paul II **Obv:** Imperial eagle above value **Rev:** Bust left

Date	Mintage	F	VF	XF	Unc	BU
1988MW	1,000	—				
1988MW Proof	1,000	Value: 1,000				

Y# 177a 10000 ZLOTYCH

31.1030 g., 0.9990 Silver 0.9989 oz. ASW, 32 mm. **Subject:** 10th Anniversary of Pope John Paul II **Obv:** Imperial eagle above value **Rev:** Bust left

Date	Mintage	F	VF	XF	Unc	BU
1988MW	5,000	—				
1988MW Proof	—	Value: 300				



Y# 179 10000 ZLOTYCH

31.1030 g., 0.9990 Silver 0.9989 oz. ASW, 32 mm. **Subject:** Pope John Paul II - Christmas **Obv:** Imperial eagle above value **Rev:** Bust of Pope left with right hand raised

Date	Mintage	F	VF	XF	Unc	BU
1988MW Proof	5,000	Value: 250				



Y# 189 10000 ZLOTYCH

31.1030 g., 0.9990 Gold 0.9989 oz. AGW, 32 mm. **Subject:** Pope John Paul II **Obv:** Imperial eagle above value **Rev:** Bust left on patterned background

Date	Mintage	F	VF	XF	Unc	BU
1989MW Proof	Est. 2,000	Value: 975				

Y# 189a 10000 ZLOTYCH

31.1000 g., 0.9990 Silver 0.9988 oz. ASW, 32 mm. **Obv:** Imperial eagle above value **Rev:** Pope John Paul II

Date	Mintage	F	VF	XF	Unc	BU
1989MW	—	—				
1989MW Proof	5,000	Value: 265				



Y# 237 10000 ZLOTYCH

31.1000 g., 0.9990 Silver 0.9988 oz. ASW, 32 mm. **Obv:** Imperial eagle above value **Rev:** 3/4 Figure of Pope right

Date	Mintage	F	VF	XF	Unc	BU
1989MW Proof	—	Value: 125				



Y# 223 20000 ZLOTYCH

19.3000 g., 0.7500 Silver 0.4654 oz. ASW, 35 mm. **Obv:** Imperial eagle above value **Rev:** Soccer ball, map, and globe

Date	Mintage	F	VF	XF	Unc	BU
1989 Proof	25,000	Value: 35.00				



Y# 224 20000 ZLOTYCH

19.3000 g., 0.7500 Silver 0.4654 oz. ASW, 35 mm. **Obv:** Eagle with wings open divides date **Rev:** Soccer player behind vertical lines, all within circle

Date	Mintage	F	VF	XF	Unc	BU
1989 Proof	25,000	Value: 35.00				



Y# 180 50000 ZLOTYCH

19.3000 g., 0.7500 Silver 0.4654 oz. ASW, 35 mm. **Subject:** 70 Years of Polish Independence **Obv:** Imperial eagle above value **Rev:** Head left

Date	Mintage	F	VF	XF	Unc	BU
1988	1,000,000	—				
1988 Proof	20,000	Value: 65.00				

Y# 163 200000 ZLOTYCH

373.2420 g., 0.9990 Gold 11.987 oz. AGW, 70 mm. **Subject:** Papal Visit in America **Obv:** Imperial eagle above value **Rev:** Half-figure with staff left **Note:** Illustration reduced.

Date	Mintage	F	VF	XF	Unc	BU
1987 Proof	101	Value: 11,500				



Y# 178 200000 ZLOTYCH

373.2420 g., 0.9990 Gold 11.987 oz. AGW, 70 mm. **Subject:** 10th Anniversary of Pope John Paul II **Obv:** Imperial eagle above value **Rev:** Bust with chin resting on thumbs left **Note:** Illustration reduced.

Date	Mintage	F	VF	XF	Unc	BU
1988MW Proof	300	Value: 11,500				

Y# 190 200000 ZLOTYCH

373.2420 g., 0.9990 Gold 11.987 oz. AGW, 70 mm. **Obv:** Imperial eagle above value **Rev:** Pope John Paul II **Note:** Similar to KM#189.

Date	Mintage	F	VF	XF	Unc	BU
1989MW Proof	Est. 200	Value: 11,500				

REPUBLIC
Democratic
STANDARD COINAGE



Y# 216 50 ZLOTYCH

6.8000 g., Copper-Nickel, 26 mm. **Obv:** Crowned eagle with wings open, date below **Rev:** Value with sprig in 0

Date	Mintage	F	VF	XF	Unc	BU
1990MW	28,707,000	—				
1990MW Proof	5,000	Value: 12.00				



Y# 214 100 ZLOTYCH

7.6800 g., Copper-Nickel, 28 mm. **Obv:** Crowned eagle with wings open **Rev:** Value with sprig in first 0

Date	Mintage	F	VF	XF	Unc	BU
1990MW	37,341,000	—				
1990MW Proof	5,000	Value: 15.00				



Y# 195 10000 ZLOTYCH

10.8000 g., Copper-Nickel, 29.5 mm. **Subject:** 10th Anniversary of Solidarity **Obv:** Crowned eagle with wings open divides date **Rev:** Solidarity monument with city view background **Edge:** Reeded

Date	Mintage	F	VF	XF	Unc	BU
1990MW	15,164,000	—				
1990MW Proof	5,000	Value: 16.50				



Y# 217 10000 ZLOTYCH

9.4700 g., Nickel Plated Steel, 29.5 mm. **Subject:** 200th Anniversary of Polish Constitution **Obv:** Crowned eagle with wings open divides date **Rev:** Crowned eagle above inscription, crowned monogram below **Edge:** Reeded

Date	Mintage	F	VF	XF	Unc	BU
1991MW	2,605,000	—				



Y# 246 10000 ZLOTYCH

10.8000 g., Copper-Nickel, 29.5 mm. **Obv:** Crowned eagle with wings open divides date **Rev:** Wladyslaw III 3/4 left **Edge:** Reeded

Date	Mintage	F	VF	XF	Unc	BU
1992MW	2,500,000	—				

Y# 219 20000 ZLOTYCH

9.4500 g., 0.9990 Gold 0.3035 oz. AGW, 32.1 mm. **Subject:** 10th Anniversary of Solidarity **Obv:** Crowned eagle **Rev:** Solidarity monument with city view background **Edge:** alternating plain and reeded **Note:** Similar to 10000 Zlotych, Y#195.
Date **Mintage** **F** **VF** **XF** **Unc** **BU**
 1990 Proof 1,004 Value: 300



Y# 215 20000 ZLOTYCH

9.4500 g., Bi-Metallic Copper-Nickel center in Brass ring, 32 mm. **Subject:** 225th Anniversary of Warsaw Mint **Obv:** Crowned eagle with wings open divides date, all within circle **Rev:** Crowned monogram divides date, all within circle

Date **Mintage** **F** **VF** **XF** **Unc** **BU**
 1991MW 100,000 — — — 18.00 22.00



Y# 243 20000 ZLOTYCH

10.8000 g., Copper-Nickel, 29.5 mm. **Obv:** Imperial eagle above value **Rev:** Barn swallows **Edge:** Reeded

Date **Mintage** **F** **VF** **XF** **Unc** **BU**
 1993MW 520,000 — — — 7.50 15.00



Y# 244 20000 ZLOTYCH

10.8000 g., Copper-Nickel, 29.5 mm. **Obv:** Crowned eagle with wings open divides date, all within circle **Rev:** Lancut Castle **Edge:** Reeded

Date **Mintage** **F** **VF** **XF** **Unc** **BU**
 1993MW 500,000 — — — 4.50 6.00



Y# 256 20000 ZLOTYCH

10.8000 g., Copper-Nickel, 29.5 mm. **Obv:** Imperial eagle above value **Rev:** Kazimierz IV **Edge:** Reeded

Date **Mintage** **F** **VF** **XF** **Unc** **BU**
 1993 1,500,000 — — — 4.50 6.00



Y# 261 20000 ZLOTYCH

10.8000 g., Copper-Nickel, 29.5 mm. **Series:** Olympics **Obv:** Crowned eagle with wings open divides date **Rev:** Slalom skier **Edge:** Reeded

Date **Mintage** **F** **VF** **XF** **Unc** **BU**
 1993 988,000 — — — 7.50 10.00



Y# 265 20000 ZLOTYCH

10.8000 g., Copper-Nickel, 29.5 mm. **Subject:** 75th Anniversary - Disabled Association **Obv:** Crowned eagle with wings open divides date **Rev:** Shield and rose within designed circle **Edge:** Reeded

Date **Mintage** **F** **VF** **XF** **Unc** **BU**
 1994 76,000 — — — 4.50 6.00



Y# 270 20000 ZLOTYCH

10.8000 g., Copper-Nickel, 29.5 mm. **Obv:** Crowned eagle with wings open divides date **Rev:** New mint building **Edge:** Reeded

Date **Mintage** **F** **VF** **XF** **Unc** **BU**
 1994 252,000 — — — 4.50 6.00



Y# 271 20000 ZLOTYCH

10.8000 g., Copper-Nickel, 29.5 mm. **Subject:** 200th Anniversary - Kosciuszko Insurrection **Obv:** Crowned eagle with wings open divides date **Rev:** Head left in circle within ship **Edge:** Milled

Date **Mintage** **F** **VF** **XF** **Unc** **BU**
 1994 100,000 — — — 5.00 7.00



Y# 272 20000 ZLOTYCH

10.8000 g., Copper-Nickel, 29.5 mm. **Obv:** Imperial eagle above value **Rev:** Zygmunt I, 1506-1548 **Edge:** Reeded

Date **Mintage** **F** **VF** **XF** **Unc** **BU**
 1994 1,500,000 — — — 4.50 6.00

Y# 220 50000 ZLOTYCH

7.7000 g., 0.9990 Gold 0.2473 oz. AGW, 22 mm. **Subject:** 10th Anniversary of Solidarity **Obv:** Imperial eagle above value **Rev:** Solidarity monument with city view background **Note:** Similar to 10000 Zlotych, Y#195.

Date **Mintage** **F** **VF** **XF** **Unc** **BU**
 1990 Proof 1,001 Value: 400



Y# 229 50000 ZLOTYCH

11.3000 g., Copper-Nickel, 32 mm. **Subject:** 200th Anniversary of Order Virtuti Militari **Obv:** Crowned eagle with wings open divides date, all within beaded circle **Rev:** Military medal and crowned monogram

Date **Mintage** **F** **VF** **XF** **Unc** **BU**
 1992 Proof 125,000 Value: 12.50



Y# 196.1 100000 ZLOTYCH

31.1000 g., 0.9990 Silver 0.9988 oz. ASW, 32 mm. **Subject:** 10th Anniversary of Solidarity **Obv:** Imperial eagle above value **Rev:** Solidarity monument with city view background **Edge:** Plain

Date **Mintage** **F** **VF** **XF** **Unc** **BU**
 1990 520,000 — — — 22.00 25.00
 1990 Proof 125,000 Value: 85.00



Y# 196.2 100000 ZLOTYCH

31.1000 g., 0.9990 Silver 0.9988 oz. ASW, 31.9 mm. **Subject:** 10th Anniversary of Solidarity **Obv:** Imperial eagle above value **Rev:** Solidarity monument with city view background **Note:** Reduced size.

Date **Mintage** **F** **VF** **XF** **Unc** **BU**
 1990 Proof — Value: 65.00



Y# 199 100000 ZLOTYCH

31.1000 g., 0.9990 Silver 0.9988 oz. ASW, 35 mm. **Obv:** Imperial eagle above value **Rev:** Fryderyk Chopin **Edge:** Reeded

Date **Mintage** **F** **VF** **XF** **Unc** **BU**
 1990 Proof 10,000 Value: 35.00



Y# 200 100000 ZLOTYCH

31.1000 g., 0.9990 Silver 0.9988 oz. ASW, 39 mm. **Obv:** Imperial eagle above value **Rev:** Uniformed figure on horse **Edge:** Milled

Date **Mintage** **F** **VF** **XF** **Unc** **BU**
 1990 Proof 10,000 Value: 35.00



Y# 201 100000 ZLOTYCH
 31.1000 g., 0.9990 Silver 0.9988 oz. ASW, 39 mm. **Obv:** Imperial eagle above value **Rev:** Uniformed bust of Marszalek Pilsudski 1/4 left **Edge:** Reeded

Date	Mintage	F	VF	XF	Unc	BU
1990 Proof	10,000					Value: 35.00

Y# 221 100000 ZLOTYCH
 15.5500 g., 0.9990 Gold 0.4994 oz. AGW **Subject:** 10th Anniversary of Solidarity **Obv:** Imperial eagle above value **Rev:** Buildings, symbols **Note:** Similar to 10000 Zlotych, Y#195.

Date	Mintage	F	VF	XF	Unc	BU
1990 Proof	Est. 1,000					Value: 475



Y# 235 100000 ZLOTYCH
 16.5000 g., 0.7500 Silver 0.3978 oz. ASW, 32 mm. **Series:** WWII **Obv:** Crowned eagle with wings open divides date **Rev:** Cavalry facing right, flanked by trees **Edge:** Reeded

Date	Mintage	F	VF	XF	Unc	BU
1991 Proof	12,000					Value: 27.50



Y# 236 100000 ZLOTYCH
 16.5000 g., 0.7500 Silver 0.3978 oz. ASW, 32 mm. **Series:** WWII **Subject:** Defense of Narvik **Obv:** Imperial eagle above value **Rev:** Polish troops **Edge:** Reeded

Date	Mintage	F	VF	XF	Unc	BU
1991 Proof	12,000					Value: 27.50



Y# 238 100000 ZLOTYCH
 16.5000 g., 0.7500 Silver 0.3978 oz. ASW, 32 mm. **Series:** WWII **Obv:** Imperial eagle above value **Rev:** Polish troops at Battle of Tobruk **Edge:** Reeded

Date	Mintage	F	VF	XF	Unc	BU
1991 Proof	12,000					Value: 27.50



Y# 239 100000 ZLOTYCH
 16.5000 g., 0.7500 Silver 0.3978 oz. ASW, 32 mm. **Series:** WWII **Obv:** Imperial eagle above value **Rev:** Polish pilots in Battle of Britain **Edge:** Reeded

Date	Mintage	F	VF	XF	Unc	BU
1991 Proof	12,000					Value: 27.50



Y# 227 100000 ZLOTYCH
 16.5000 g., 0.7500 Silver 0.3978 oz. ASW, 32 mm. **Subject:** Unification of Upper Silesia and Poland **Obv:** Imperial eagle above value **Rev:** Bust 3/4 left, inscription at left **Edge:** Reeded

Date	Mintage	F	VF	XF	Unc	BU
1992 Proof	30,000					Value: 27.50



Y# 268 100000 ZLOTYCH
 16.5000 g., 0.9000 Silver 0.4774 oz. ASW, 32 mm. **Subject:** Warsaw Uprising **Obv:** Imperial eagle above value **Rev:** Soldier with gun

Date	Mintage	F	VF	XF	Unc	BU
1994 Proof	150,000					Value: 32.50



Y# 240 200000 ZLOTYCH
 19.3600 g., 0.7500 Silver 0.4668 oz. ASW, 35 mm. **Obv:** Imperial eagle above value **Rev:** Gen. Dyw. Stefan Rowecki "Grot" facing

Date	Mintage	F	VF	XF	Unc	BU
1990 Proof	25,000					Value: 45.00
1991 Proof	—					Value: 45.00

Y# 202 200000 ZLOTYCH
 155.5000 g., 0.9990 Silver 4.9942 oz. ASW, 65 mm. **Obv:** Imperial eagle above value **Rev:** Fryderyk Chopin **Edge:** Reeded

Date	Mintage	F	VF	XF	Unc	BU
1990 Proof	10,000					Value: 175

Y# 203 200000 ZLOTYCH
 155.5000 g., 0.9990 Silver 4.9942 oz. ASW, 65 mm. **Obv:** Imperial eagle above value **Rev:** Uniformed figure on horse **Edge:** Reeded **Note:** Similar to 100,000 Zlotych, Y#200.

Date	Mintage	F	VF	XF	Unc	BU
1990 Proof	10,000					Value: 175

Y# 204 200000 ZLOTYCH
 155.5000 g., 0.9990 Silver 4.9942 oz. ASW, 65 mm. **Obv:** Imperial eagle above value **Rev:** Bust of Marszalek Pilsudski 1/4 left **Note:** Similar to 100,000 Zlotych, Y#201.

Date	Mintage	F	VF	XF	Unc	BU
1990 Proof	10,000					Value: 175

Y# 205 200000 ZLOTYCH
 31.1000 g., 0.9990 Gold 0.9988 oz. AGW, 32 mm. **Obv:** Imperial eagle above value **Rev:** Fryderyk Chopin

Date	Mintage	F	VF	XF	Unc	BU
1990 Proof	13,000					Value: 950

Y# 206 200000 ZLOTYCH
 31.1000 g., 0.9990 Gold 0.9988 oz. AGW, 32 mm. **Obv:** Imperial eagle above value **Rev:** Tadeusz Kosciuszko

Date	Mintage	F	VF	XF	Unc	BU
1990 Proof	13,000					Value: 950

Y# 207 200000 ZLOTYCH
 31.1000 g., 0.9990 Gold 0.9988 oz. AGW, 32 mm. **Obv:** Imperial eagle above value **Rev:** Marszalek Pilsudski **Edge:** Reeded

Date	Mintage	F	VF	XF	Unc	BU
1990 Proof	10,000					Value: 950

Y# 222 200000 ZLOTYCH
 31.1000 g., 0.9990 Gold 0.9988 oz. AGW, 32 mm. **Subject:** Solidarity **Obv:** Solidarity monument with city view background **Rev:** Solidarity monument with city view background

Date	Mintage	F	VF	XF	Unc	BU
1990 Proof	Est. 1,000					Value: 975



Y# 250 200000 ZLOTYCH
 19.2650 g., 0.9990 Silver 0.6187 oz. ASW, 35 mm. **Obv:** Imperial eagle above value **Rev:** Bust of Gen. Komorowski facing

Date	Mintage	F	VF	XF	Unc	BU
1990 Proof	25,000					Value: 27.50



Y# 218 200000 ZLOTYCH
 38.9000 g., 0.9990 Silver 1.2494 oz. ASW, 40 mm. **Subject:** 200th Anniversary of Polish Constitution **Obv:** Imperial eagle above value **Rev:** Crowned eagle perched on sprigs above engraved stone

Date	Mintage	F	VF	XF	Unc	BU
1991 Proof	100,000					Value: 27.50



Y# 226 200000 ZLOTYCH
 31.1000 g., 0.9250 Silver 0.9249 oz. ASW, 40 mm. **Series:** Albertville Olympics **Obv:** Imperial eagle above value **Rev:** Sialom skier

Date	Mintage	F	VF	XF	Unc	BU
1991 Proof	20,000					Value: 28.50



Y# 228 200000 ZLOTYCH
31.1000 g., 0.9250 Silver 0.9249 oz. ASW, 40 mm. **Series:** Barcelona Olympics **Obv:** Imperial eagle above value **Rev:** Weight lifter

Date	Mintage	F	VF	XF	Unc	BU
1991 Proof	20,000	Value: 42.50				



Y# 241 200000 ZLOTYCH
31.1600 g., 0.9250 Silver 0.9266 oz. ASW, 40 mm. **Series:** Barcelona Olympics **Obv:** Imperial eagle above value **Rev:** Two sailboats

Date	Mintage	F	VF	XF	Unc	BU
1991 Proof	20,000	Value: 37.50				



Y# 242 200000 ZLOTYCH
19.3300 g., 0.7500 Silver 0.4661 oz. ASW, 35 mm. **Subject:** 70th Anniversary of Poznan Fair **Obv:** Imperial eagle above value **Rev:** Monument and globe design, dates above and below

Date	Mintage	F	VF	XF	Unc	BU
1991 Proof	20,000	Value: 30.00				



Y# 251 200000 ZLOTYCH
19.3300 g., 0.7500 Silver 0.4661 oz. ASW, 35 mm. **Obv:** Imperial eagle above value **Rev:** Bust of Gen. Okulicki 3/4 facing

Date	Mintage	F	VF	XF	Unc	BU
1991 Proof	25,000	Value: 27.50				



Y# 252 200000 ZLOTYCH
19.3300 g., 0.7500 Silver 0.4661 oz. ASW, 35 mm. **Obv:** Imperial eagle above value **Rev:** Bust of Gen. Tokarzewski - Karaszewicz



Y# 230 200000 ZLOTYCH
31.1000 g., 0.9990 Silver 0.9988 oz. ASW, 40 mm. **Subject:** Discovery of America **Obv:** Imperial eagle above value **Rev:** Portrait and ship



Y# 231 200000 ZLOTYCH
31.1000 g., 0.9990 Silver 0.9988 oz. ASW, 40 mm. **Subject:** Seville Expo '92 **Obv:** Imperial eagle above value **Rev:** Building facade and logo



Y# 232 200000 ZLOTYCH
16.5000 g., 0.7500 Silver 0.3978 oz. ASW, 32 mm. **Series:** WWII **Obv:** Imperial eagle above value **Rev:** Polish protection of WWII sea convoys

Date	Mintage	F	VF	XF	Unc	BU
1992 Proof	15,000	Value: 27.50				



Y# 233 200000 ZLOTYCH
16.5000 g., 0.7500 Silver 0.3978 oz. ASW, 32 mm. **Obv:** Imperial eagle above value **Rev:** Bust of Stanislaw Staszic 3/4 left within sprigs



Y# 253 200000 ZLOTYCH
16.5000 g., 0.7500 Silver 0.3978 oz. ASW, 32 mm. **Obv:** Imperial eagle above value **Rev:** Bust of Wladyslaw II 1/4 left



Y# 254 200000 ZLOTYCH
16.5000 g., 0.7500 Silver 0.3978 oz. ASW, 32 mm. **Obv:** Imperial eagle above value **Rev:** Bust of Wladyslaw III 1/4 left



Y# 255 200000 ZLOTYCH
16.5000 g., 0.7500 Silver 0.3978 oz. ASW, 32 mm. **Subject:** 750th Anniversary - City of Szczecin **Obv:** Imperial eagle above value **Rev:** Crowned phoenix head within shield flanked by dates



Y# 257 200000 ZLOTYCH
16.5000 g., 0.7500 Silver 0.3978 oz. ASW, 32 mm. **Obv:** Imperial eagle above value **Rev:** Bust of Kazimierz IV 3/4 right

Date	Mintage	F	VF	XF	Unc	BU
1993 Proof	15,000	Value: 32.50				



Y# 258 200000 ZLOTYCH
 16.5000 g., 0.7500 Silver 0.3978 oz. ASW, 32 mm. **Obv:** Crowned eagle with wings open divides date **Rev:** Kazimierz IV enthroned
Date **Mintage** **F** **VF** **XF** **Unc** **BU**
 1993 Proof 5,000 Value: 75.00



Y# 274 200000 ZLOTYCH
 16.5000 g., 0.7500 Silver 0.3978 oz. ASW, 32 mm. **Obv:** Imperial eagle above value **Rev:** Bust of Zygmunt I facing
Date **Mintage** **F** **VF** **XF** **Unc** **BU**
 1994 Proof 5,000 Value: 65.00



Y# 248 300000 ZLOTYCH
 31.1450 g., 0.9990 Silver 1.0003 oz. ASW, 40 mm. **Obv:** Imperial eagle above value **Rev:** Barn swallow feeding young
Date **Mintage** **F** **VF** **XF** **Unc** **BU**
 1993 Proof 20,000 Value: 135



Y# 259 200000 ZLOTYCH
 16.5000 g., 0.7500 Silver 0.3978 oz. ASW, 32 mm. **Series:** WWII **Obv:** Imperial eagle above value **Rev:** Polish partisans sabotaging railways
Date **Mintage** **F** **VF** **XF** **Unc** **BU**
 1993 Proof 10,000 Value: 55.00



Y# 275 200000 ZLOTYCH
 16.5000 g., 0.7500 Silver 0.3978 oz. ASW, 32 mm. **Subject:** 200th Anniversary - Kosciuszko Insurrection **Obv:** Imperial eagle above value **Rev:** Cameo bust left within ship
Date **Mintage** **F** **VF** **XF** **Unc** **BU**
 1994 Proof 15,000 Value: 32.50



Y# 249 300000 ZLOTYCH
 31.1450 g., 0.9990 Silver 1.0003 oz. ASW, 40 mm. **Obv:** Imperial eagle above value **Rev:** Lancut Castle
Date **Mintage** **F** **VF** **XF** **Unc** **BU**
 1993 Proof 20,000 Value: 45.00



Y# 262 200000 ZLOTYCH
 16.5000 g., 0.7500 Silver 0.3978 oz. ASW, 32 mm. **Series:** WWII **Obv:** Imperial eagle above value **Rev:** Battle of Monte Cassino
Date **Mintage** **F** **VF** **XF** **Unc** **BU**
 1994 Proof 15,000 Value: 37.50



Y# 245 300000 ZLOTYCH
 31.1600 g., 0.9250 Silver 0.9266 oz. ASW, 40 mm. **Subject:** 50th Anniversary of Warsaw Ghetto Uprising **Obv:** Imperial eagle above value **Rev:** Outreached arms above bricks
Date **Mintage** **F** **VF** **XF** **Unc** **BU**
 1993 Proof 30,000 Value: 32.50



Y# 266 200000 ZLOTYCH
 16.5000 g., 0.7500 Silver 0.3978 oz. ASW, 32 mm. **Subject:** 75th Anniversary - Disabled Association **Obv:** Imperial eagle above value **Rev:** Shield and rose within designed circle
Date **Mintage** **F** **VF** **XF** **Unc** **BU**
 1994 Proof 15,000 Value: 35.00



Y# 260 300000 ZLOTYCH
 31.1000 g., 0.9990 Silver 0.9988 oz. ASW, 40 mm. **Obv:** Imperial eagle above value **Rev:** Aerial view of Zamosc
Date **Mintage** **F** **VF** **XF** **Unc** **BU**
 1993 Proof 20,000 Value: 32.50



Y# 273 200000 ZLOTYCH
 16.5000 g., 0.7500 Silver 0.3978 oz. ASW, 32 mm. **Obv:** Imperial eagle above value **Rev:** Half-length figure of Zygmunt I 1/4 right
Date **Mintage** **F** **VF** **XF** **Unc** **BU**
 1994 Proof 15,000 Value: 30.00



Y# 247 300000 ZLOTYCH
 31.1600 g., 0.9250 Silver 0.9266 oz. ASW, 40 mm. **Series:** 1994 Olympics **Obv:** Eagle with wings open divides date **Rev:** Lillehammer
Date **Mintage** **F** **VF** **XF** **Unc** **BU**
 1993 Proof 20,000 Value: 32.50



Y# 263 300000 ZLOTYCH
 31.1600 g., 0.9250 Silver 0.9266 oz. ASW **Obv:** Imperial eagle above value **Rev:** St. Maksymilian Kolbe
Date **Mintage** **F** **VF** **XF** **Unc** **BU**
 1994 Proof 15,000 Value: 40.00

REFORM COINAGE

100 Old Zlotych = 1 Grosz; 10,000 Old Zlotych = 1 Zloty

As far back as 1990, production was initiated for the new 1 Grosz - 1 Zlotych coins for a forthcoming monetary reform. It wasn't announced until the Act of July 7, 1994 and was enacted on January 1, 1995.



Y# 276 GROSZ

1.6400 g., Brass, 15.5 mm. **Obv:** National arms **Obv. Leg.:** RZECZPOSPOLITA POLSKA **Rev:** Drooping oak leaf over value **Edge:** Reeded

Date	Mintage	F	VF	XF	Unc	BU
1990MW	29,140,000	—	—	—	0.10	0.20
1991MW	79,000,000	—	—	—	0.10	0.20
1992MW	362,000,000	—	—	—	0.10	0.20
1993MW	80,780,000	—	—	—	0.10	0.20
1995MW	102,280,109	—	—	—	0.10	0.20
1997MW	103,080,002	—	—	—	0.10	0.20
1998MW	255,830,003	—	—	—	0.10	0.20
1999MW	204,470,000	—	—	—	0.10	0.20
2000MW	211,410,000	—	—	—	0.10	0.20



Y# 277 2 GROSZE

2.1300 g., Brass, 17.5 mm. **Obv:** National arms **Obv. Leg.:** RZECZPOSPOLITA POLSKA **Rev:** Drooping oak leaves above value

Date	Mintage	F	VF	XF	Unc	BU
1990MW	34,400,000	—	—	—	0.15	0.25
1991MW	97,410,000	—	—	—	0.15	0.25
1992MW	157,000,003	—	—	—	0.15	0.25
1997MW	92,400,002	—	—	—	0.15	0.25
1998MW	154,840,050	—	—	—	0.15	0.25
1999MW	187,900,000	—	—	—	0.15	0.25
2000MW	92,400,000	—	—	—	0.15	0.25



Y# 278 5 GROSZY

2.5900 g., Brass, 19.5 mm. **Obv:** National arms **Obv. Leg.:** RZECZPOSPOLITA POLSKA **Rev:** Value at upper left of oak leaves

Date	Mintage	F	VF	XF	Unc	BU
1990MW	70,240,000	—	—	—	0.25	0.45
1991MW	171,040,000	—	—	—	0.25	0.45
1992MW	103,784,000	—	—	—	0.25	0.45
1993MW	20,280,101	—	—	—	0.25	0.45
1998MW	93,472,002	—	—	—	0.25	0.45
1999MW	99,024,000	—	—	—	0.25	0.45
2000MW	75,600,000	—	—	—	0.25	0.45



Y# 279 10 GROSZY

2.5100 g., Copper-Nickel, 16.5 mm. **Obv:** National arms **Obv. Leg.:** RZECZPOSPOLITA POLSKA **Rev:** Value within wreath

Date	Mintage	F	VF	XF	Unc	BU
1990MW	43,065,000	—	—	—	0.40	0.60
1991MW	123,164,300	—	—	—	0.40	0.60
1992MW	210,005,000	—	—	—	0.40	0.60
1993MW	80,240,008	—	—	—	0.40	0.60
1998MW	62,695,000	—	—	—	0.40	0.60
1999MW	47,040,000	—	—	—	0.40	0.60
2000MW	104,060,000	—	—	—	0.40	0.60



Y# 280 20 GROSZY

3.2200 g., Copper-Nickel, 18.5 mm. **Obv:** National arms **Obv. Leg.:** RZECZPOSPOLITA POLSKA **Rev:** Value within artistic design **Edge:** Reeded

Date	Mintage	F	VF	XF	Unc	BU
1990MW	25,100,000	—	—	—	0.65	0.85

Date	Mintage	F	VF	XF	Unc	BU
1991MW	75,400,000	—	—	—	0.65	0.85
1992MW	106,100,001	—	—	—	0.65	0.85
1996MW	29,745,000	—	—	—	0.65	0.85
1997MW	59,755,000	—	—	—	0.65	0.85
1998MW	52,500,000	—	—	—	0.65	0.85
1999MW	25,985,000	—	—	—	0.65	0.85
2000MW	52,135,000	—	—	—	0.65	0.85



Y# 281 50 GROSZY

3.9400 g., Copper-Nickel, 20.5 mm. **Obv:** National arms **Obv. Leg.:** RZECZPOSPOLITA POLSKA **Rev:** Value to right of sprig **Edge:** Reeded

Date	Mintage	F	VF	XF	Unc	BU
1990MW	29,152,000	—	—	—	1.00	1.25
1991MW	99,120,000	—	—	—	1.00	1.25
1992MW	116,000,000	—	—	—	1.00	1.25
1994MW	—	—	—	—	1.00	1.25
1995MW	101,600,113	—	—	—	1.00	1.25



Y# 282 ZLOTY

5.0300 g., Copper-Nickel, 23 mm. **Obv:** National arms **Obv. Leg.:** RZECZPOSPOLITA POLSKA **Rev:** Value within wreath

Date	Mintage	F	VF	XF	Unc	BU
1990MW	20,240,000	—	—	—	1.75	2.00
1991MW	60,080,000	—	—	—	1.75	2.00
1992MW	102,240,000	—	—	—	1.75	2.00
1993MW	20,904,000	—	—	—	1.75	2.00
1994MW	69,956,000	—	—	—	1.75	2.00
1995MW	99,740,122	—	—	—	1.75	2.00



Y# 283 2 ZLOTE

5.2100 g., Bi-Metallic Copper-Nickel center in Brass ring, 21.5 mm. **Obv:** National arms within circle **Obv. Leg.:** RZECZPOSPOLITA POLSKA **Rev:** Value flanked by oak leaves

Date	Mintage	F	VF	XF	Unc	BU
1994MW	79,644,000	—	—	—	4.00	4.50
1995MW	122,880,020	—	—	—	4.00	4.50



Y# 285 2 ZLOTE

10.8000 g., Copper-Nickel, 29.5 mm. **Subject:** 55th Anniversary - Katyn Forest Massacre **Obv:** Crowned eagle with wings open divides date **Rev:** Burned forest

Date	Mintage	F	VF	XF	Unc	BU
1995	300,000	—	—	—	3.50	5.50



Y# 289 2 ZLOTE

10.8000 g., Copper-Nickel, 29.5 mm. **Obv:** Crowned eagle with wings open **Rev:** Catfish

Date	Mintage	F	VF	XF	Unc	BU
1995	300,000	—	—	—	14.00	25.00



Y# 264 300000 ZLOTYCH

31.1000 g., 0.9250 Silver 0.9249 oz. ASW, 40 mm. **Subject:** 70th Anniversary - Polish National Bank **Obv:** Crowned eagle with wings open divides date **Rev:** Bust facing in front of buildings **Date** **Mintage** **F** **VF** **XF** **Unc** **BU**
1994 Proof 20,880 Value: 50.00



Y# 269 300000 ZLOTYCH

31.1035 g., 0.9990 Silver 0.9990 oz. ASW, 40 mm. **Subject:** Warsaw Uprising **Obv:** Imperial eagle above value **Rev:** Fighting soldiers, dates, designs and cross **Date** **Mintage** **F** **VF** **XF** **Unc** **BU**
1994 Proof 30,000 Value: 35.00

Y# 208 500000 ZLOTYCH

62.2000 g., 0.9990 Gold 1.9977 oz. AGW, 39 mm. **Obv:** Imperial eagle above value **Rev:** Fryderyk Chopin **Note:** Similar to 100,000 Zlotych, Y#199.

Date	Mintage	F	VF	XF	Unc	BU
1990 Proof	16	—	—	—	2.00	—

Y# 209 500000 ZLOTYCH

62.2000 g., 0.9990 Gold 1.9977 oz. AGW, 39 mm. **Obv:** Imperial eagle above value **Rev:** Uniformed figure on horse **Note:** Similar to 100,000 Zlotych, Y#200.

Date	Mintage	F	VF	XF	Unc	BU
1990 Proof	12	—	—	—	2.00	—

Y# 210 500000 ZLOTYCH

62.2000 g., 0.9990 Gold 1.9977 oz. AGW, 39 mm. **Obv:** Imperial eagle above value **Rev:** Bust of Marszalek Pilsudski 1/4 left **Note:** Similar to 100,000 Zlotych, Y#201.

Date	Mintage	F	VF	XF	Unc	BU
1990 Proof	16	—	—	—	2.00	—

Y# 211 1000000 ZLOTYCH

373.2000 g., 0.9990 Gold 11.986 oz. AGW, 65 mm. **Obv:** Imperial eagle above value **Rev:** Fryderyk Chopin **Note:** Similar to 100,000 Zlotych, Y#199.

Date	Mintage	F	VF	XF	Unc	BU
1990	1	—	—	—	11,750	—

Y# 212 1000000 ZLOTYCH

373.2000 g., 0.9990 Gold 11.986 oz. AGW, 65 mm. **Obv:** Imperial eagle above value **Rev:** Uniformed figure on horse **Note:** Similar to 100,000 Zlotych, Y#200.

Date	Mintage	F	VF	XF	Unc	BU
1990 Proof	1	—	—	—	11,750	—

Y# 213 1000000 ZLOTYCH

373.2000 g., 0.9990 Gold 11.986 oz. AGW, 65 mm. **Obv:** Imperial eagle above value **Rev:** Bust of Marszalek Pilsudski 1/4 left **Note:** Similar to 100,000 Zlotych, Y#201.

Date	Mintage	F	VF	XF	Unc	BU
1990 Proof	1	—	—	—	11,750	—



Y# 297 2 ZŁOTE
 10.8000 g., Copper-Nickel, 26.8 mm. **Subject:** 75th Anniversary - Battle of Warsaw **Obv:** Crowned eagle with wings open divides date **Rev:** Armored figures behind figure with cross

Date	Mintage	F	VF	XF	Unc	BU
1995	300,000	—	—	—	3.50	5.50



Y# 311 2 ZŁOTE
 Copper-Zinc-Tin, 27 mm. **Obv:** Crowned eagle with wings open **Rev:** Hedgehog with young

Date	Mintage	F	VF	XF	Unc	BU
1996	300,000	—	—	—	17.50	30.00



Y# 333 2 ZŁOTE
 8.5000 g., Copper-Aluminum-Zinc-Tin, 27 mm. **Obv:** Crowned eagle with wings open divides date **Rev:** Head with headdress left, antelope and ostrich within globe design

Date	Mintage	F	VF	XF	Unc	BU
1997	420,000	—	—	—	5.00	7.00



Y# 300 2 ZŁOTE
 10.8000 g., Copper-Nickel, 29.5 mm. **Series:** 1996 Olympic Games **Obv:** Crowned eagle with wings open divides date **Rev:** Centennial

Date	Mintage	F	VF	XF	Unc	BU
1995	350,000	—	—	—	3.50	5.50



Y# 313 2 ZŁOTE
 8.1500 g., Copper-Aluminum-Zinc-Tin, 27 mm. **Obv:** Crowned eagle with wings open divides date, all within circle **Rev:** Castle and shield

Date	Mintage	F	VF	XF	Unc	BU
1996	300,000	—	—	—	3.00	5.00



Y# 335 2 ZŁOTE
 Brass, 26.8 mm. **Series:** Nagano Olympics **Obv:** Crowned eagle with wings open divides date **Rev:** Snow boarder

Date	Mintage	F	VF	XF	Unc	BU
1998	400,000	—	—	—	3.00	5.00



Y# 303 2 ZŁOTE
 10.8000 g., Copper-Nickel, 29.5 mm. **Series:** 1996 Olympics - Atlanta **Obv:** Crowned eagle with wings open divides date **Rev:** Wrestling

Date	Mintage	F	VF	XF	Unc	BU
1995	300,000	—	—	—	3.50	5.50



Y# 315 2 ZŁOTE
 8.1500 g., Copper-Aluminum-Zinc-Tin, 27 mm. **Obv:** Crowned eagle with wings open divides date **Rev:** Heads opposite divide dates

Date	Mintage	F	VF	XF	Unc	BU
1996	300,000	—	—	—	3.00	5.00



Y# 336 2 ZŁOTE
 8.1500 g., Brass, 27 mm. **Obv:** Imperial eagle above value **Rev:** Sigismund III (1587-1632)

Date	Mintage	F	VF	XF	Unc	BU
1998	400,000	—	—	—	3.00	5.00



Y# 310 2 ZŁOTE
 10.8000 g., Copper-Nickel, 29.5 mm. **Obv:** Crowned eagle with wings open divides date, all within circle **Rev:** Lazienki Royal Palace

Date	Mintage	F	VF	XF	Unc	BU
1995	287,000	—	—	—	3.75	6.00



Y# 325 2 ZŁOTE
 8.1500 g., Brass, 27 mm. **Obv:** Crowned eagle with wings open divides date **Rev:** Head of Stefan Batory 1/4 right

Date	Mintage	F	VF	XF	Unc	BU
1997	315,000	—	—	—	3.50	5.50



Y# 340 2 ZŁOTE
 8.1500 g., Brass, 27 mm. **Obv:** Crowned eagle with wings open **Rev:** Toad right

Date	Mintage	F	VF	XF	Unc	BU
1998	400,000	—	—	—	15.00	22.00



Y# 306 2 ZŁOTE
 8.1500 g., Brass, 27 mm. **Obv:** Imperial eagle above value **Rev:** Bust of Zygmunt II

Date	Mintage	F	VF	XF	Unc	BU
1996	200,000	—	—	—	10.00	12.00



Y# 329 2 ZŁOTE
 8.1500 g., Brass, 27 mm. **Subject:** Jelonek Rogacz - Lucanus cervus. **Obv:** Crowned eagle with wings open **Rev:** Stag beetle

Date	Mintage	F	VF	XF	Unc	BU
1997	315,000	—	—	—	10.00	25.00



Y# 344 2 ZŁOTE
 8.1500 g., Brass, 27 mm. **Subject:** Discovery of Radium and Polonium **Obv:** Crowned eagle with wings open divides date **Rev:** Seated and standing figure among scientific figures of radium and polonium

Date	Mintage	F	VF	XF	Unc	BU
1998	400,000	—	—	—	3.00	5.00

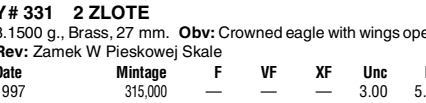

Y# 331 2 ZŁOTE
 8.1500 g., Brass, 27 mm. **Obv:** Crowned eagle with wings open **Rev:** Zamek W Pieskowej Skale

Date	Mintage	F	VF	XF	Unc	BU
1997	315,000	—	—	—	3.00	5.00

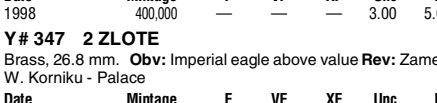

Y# 347 2 ZŁOTE
 Brass, 26.8 mm. **Obv:** Imperial eagle above value **Rev:** Zamek W. Korniku - Palace

Date	Mintage	F	VF	XF	Unc	BU
1998	400,000	—	—	—	3.50	5.50



Y# 349 2 ZŁOTE

8.1500 g., Brass, 27 mm. **Subject:** 80th Anniversary - Polish Independence **Obv:** Crowned eagle with wings open divides date **Rev:** 1918 on flaming map

Date	Mintage	F	VF	XF	Unc	BU
1998	400,000	—	—	—	3.00	5.00



Y# 358 2 ZŁOTE

8.1500 g., Brass, 27 mm. **Obv:** Crowned eagle with wings open divides date **Rev:** Head of Ernest Malinowski facing above slanted text

Date	Mintage	F	VF	XF	Unc	BU
1999	420,000	—	—	—	3.00	5.00

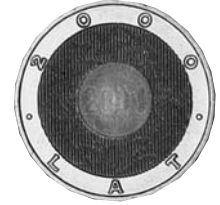

Y# 374 2 ZŁOTE

8.3100 g., Bi-Metallic Copper-Nickel center in Brass ring, 26.8 mm. **Subject:** Millennium **Obv:** Crowned eagle in center **Rev:** Latent image dates in center, NARODOWY BANK POLSKI

Date	Mintage	F	VF	XF	Unc	BU
2000	2,000,000	—	—	—	3.00	5.00



Y# 352 2 ZŁOTE

8.1500 g., Brass, 27 mm. **Subject:** 200th Birthday - Adam Mickiewicz **Obv:** Crowned eagle with wings open divides date **Rev:** Head of Adam Mickiewicz 3/4 facing **Note:** With and without dash between value and denomination.

Date	Mintage	F	VF	XF	Unc	BU
1998	420,000	—	—	—	3.00	5.00



Y# 363 2 ZŁOTE

8.1500 g., Brass, 27 mm. **Obv:** Crowned eagle with wings open divides date **Rev:** Laski and Erasmus, NARODOWY BANK POLSKI

Date	Mintage	F	VF	XF	Unc	BU
1999	420,000	—	—	—	3.00	5.00



Y# 376 2 ZŁOTE

8.1500 g., Brass, 26.8 mm. **Subject:** Holy Year **Obv:** Crowned eagle with wings open divides date **Rev:** Cross with holy symbolic animals

Date	Mintage	F	VF	XF	Unc	BU
2000	1,500,000	—	—	—	5.00	7.00



Y# 355 2 ZŁOTE

8.1500 g., Brass, 27 mm. **Obv:** Crowned eagle with wings open divides date **Rev:** Gray wolves and cubs, POLSKI NARODOWY BANK

Date	Mintage	F	VF	XF	Unc	BU
1999	420,000	—	—	—	14.00	25.00



Y# 365 2 ZŁOTE

8.1500 g., Brass, 27 mm. **Obv:** Imperial eagle above value **Rev:** Fryderyk Chopin with stylized piano and music score, NARODOWY BANK POLSKI

Date	Mintage	F	VF	XF	Unc	BU
1999	420,000	—	—	—	3.00	5.00



Y# 377 2 ZŁOTE

8.1500 g., Brass, 26.8 mm. **Subject:** 1000th Anniversary - Gniezno Convention **Obv:** Crowned eagle with wings open divides date **Rev:** Denar coin design of Boleslaw Chrobry

Date	Mintage	F	VF	XF	Unc	BU
2000	450,000	—	—	—	5.00	7.00



Y# 356 2 ZŁOTE

8.1500 g., Brass, 27 mm. **Obv:** Crowned eagle with wings open divides date **Rev:** Bust of Juliusz Słowacki 1/4 right

Date	Mintage	F	VF	XF	Unc	BU
1999	420,000	—	—	—	3.00	5.00



Y# 368 2 ZŁOTE

Brass, 26.8 mm. **Obv:** Crowned eagle with wings open divides date **Rev:** Władysław IV 1/4 right, NARODOWY BANK POLSKI

Date	Mintage	F	VF	XF	Unc	BU
1999	500,000	—	—	—	3.00	5.00



Y# 388 2 ZŁOTE

8.1400 g., Brass, 26.8 mm. **Subject:** "Dudek-Upupa epops" **Obv:** Crowned eagle with wings open **Rev:** Long-billed Hoopoe, NARODOWY BANK POLSKI

Date	Mintage	F	VF	XF	Unc	BU
2000	500,000	—	—	—	4.00	6.00



Y# 357 2 ZŁOTE

8.1500 g., Brass, 27 mm. **Subject:** Poland's Accession to NATO **Obv:** Crowned eagle with wings open divides date **Rev:** NATO globe, soldiers rappelling from helicopter, NARODOWY BANK POLSKI

Date	Mintage	F	VF	XF	Unc	BU
1999	400,000	—	—	—	3.00	5.00



Y# 372 2 ZŁOTE

Brass, 26.8 mm. **Obv:** Crowned eagle with wings open divides date, all within circle **Rev:** Palace behind Potłocki family arms

Date	Mintage	F	VF	XF	Unc	BU
1999	450,000	—	—	—	3.50	5.50



Y# 389 2 ZŁOTE

8.1400 g., Brass, 26.8 mm. **Subject:** 1000th Anniversary - Wrocławia (Breslau) **Obv:** Polish eagle **Rev:** Jesus with city view in background

Date	Mintage	F	VF	XF	Unc	BU
2000	500,000	—	—	—	3.00	5.00

Y# 404 2 ZŁOTE

8.1500 g., Brass, 26.7 mm. **Subject:** Workers revolt in December 1970 **Obv:** Crowned eagle **Rev:** Fist **Edge:** "NBP" repeatedly

Date	Mintage	F	VF	XF	Unc	BU
2000	750,000	—	—	—	3.00	5.00



Y# 390 2 ZŁOTE
 8.1400 g., Brass, 26.8 mm. **Obv:** Crowned eagle with wings open divides date, all within circle **Rev:** Wilanow Palace
Date **Mintage** **F** **VF** **XF** **Unc** **BU**
 2000 500,000 — — — 3.00 5.00



Y# 394 2 ZŁOTE
 8.2200 g., Brass, 26.8 mm. **Subject:** Solidarity **Obv:** Crowned eagle with wings open divides date **Rev:** Solidarity logo, map, children, NARODOWY BANK POLSKI
Date **Mintage** **F** **VF** **XF** **Unc** **BU**
 2000 750,000 — — — 3.00 5.00



Y# 398 2 ZŁOTE
 8.2200 g., Brass, 26.8 mm. **Obv:** Crowned eagle with wings open divides date **Rev:** Bust of Jan II Kazimierz facing 1/4 left, POLSKA NARODOWY BANK **Note:** Jan II Kazimierz - 1648-68.
Date **Mintage** **F** **VF** **XF** **Unc** **BU**
 2000 450,000 — — — 3.00 5.00



Y# 284 5 ZŁOTYCH
 6.5400 g., Bi-Metallic Brass center in Copper-Nickel ring, 24 mm. **Obv:** National arms within circle **Obv. Leg.:** RZECZPOSPOLITA POLSKA **Rev:** Value within circle flanked by oak leaves
Date **Mintage** **F** **VF** **XF** **Unc** **BU**
 1994MW 112,896,033 — — — 7.00 8.00
 1996MW 52,940,003 — — — 7.00 8.00



Y# 287 10 ZŁOTYCH
 16.5500 g., 0.7500 Silver 0.3991 oz. ASW, 32 mm. **Obv:** Crowned eagle with wings open divides date **Rev:** Capture of Berlin
Date **Mintage** **F** **VF** **XF** **Unc** **BU**
 1995 Proof 12,000 Value: 45.00



Y# 301 10 ZŁOTYCH
 16.4400 g., 0.9250 Silver 0.4889 oz. ASW **Series:** 1996 Olympics **Obv:** Imperial eagle above value **Rev:** Centennial - Atlanta
Date **Mintage** **F** **VF** **XF** **Unc** **BU**
 1995 Proof 20,000 Value: 120



Y# 305 10 ZŁOTYCH
 16.5000 g., 0.9250 Silver 0.4907 oz. ASW **Subject:** Centennial of Organized Peasant Movement **Obv:** Imperial eagle above value **Rev:** Wincenty Witos
Date **Mintage** **F** **VF** **XF** **Unc** **BU**
 1995 Proof 20,000 Value: 45.00



Y# 307 10 ZŁOTYCH
 16.5000 g., 0.9250 Silver 0.4907 oz. ASW **Obv:** Imperial eagle above value **Rev:** Bust of Zygmunt II August left
Date **Mintage** **F** **VF** **XF** **Unc** **BU**
 1996 Proof 13,000 Value: 45.00



Y# 308 10 ZŁOTYCH
 16.5000 g., 0.9250 Silver 0.4907 oz. ASW **Obv:** Imperial eagle above value **Rev:** Half-length figure facing left
Date **Mintage** **F** **VF** **XF** **Unc** **BU**
 1996 Proof 5,000 Value: 80.00



Y# 317 10 ZŁOTYCH
 16.5000 g., 0.9250 Silver 0.4907 oz. ASW, 32 mm. **Obv:** Imperial eagle above value **Rev:** Stanisław Mikołajczyk
Date **Mintage** **F** **VF** **XF** **Unc** **BU**
 1996 Proof 13,500 Value: 45.00



Y# 318 10 ZŁOTYCH
 16.5000 g., 0.9250 Silver 0.4907 oz. ASW, 32 mm. **Obv:** Imperial eagle above value **Rev:** Mazurka of Dabrowski
Date **Mintage** **F** **VF** **XF** **Unc** **BU**
 1996 Proof 14,000 Value: 50.00



Y# 324 10 ZŁOTYCH
 16.5000 g., 0.9250 Silver 0.4907 oz. ASW, 32 mm. **Subject:** 40th Anniversary - Poznan Workers Protest **Obv:** Crowned eagle with wings open **Rev:** Figures around inscription and date
Date **Mintage** **F** **VF** **XF** **Unc** **BU**
 1996 Proof 13,050 Value: 45.00



Y# 321 10 ZŁOTYCH
 16.5000 g., 0.9250 Silver 0.4907 oz. ASW **Subject:** St. Adalbert's Martyrdom **Obv:** Crowned eagle with wings open **Rev:** Baptism and funeral scenes, 997-1997 (STAR) repeated 7 times
Date **Mintage** **F** **VF** **XF** **Unc** **BU**
 1997 Proof 25,000 Value: 45.00

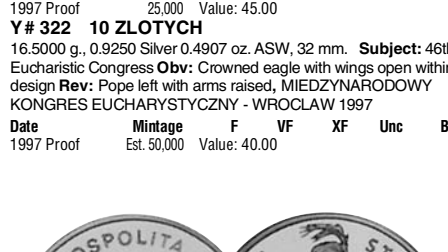

Y# 322 10 ZŁOTYCH
 16.5000 g., 0.9250 Silver 0.4907 oz. ASW, 32 mm. **Subject:** 46th Eucharistic Congress **Obv:** Crowned eagle with wings open within design **Rev:** Pope left with arms raised, MIĘDZYNARODOWY KONGRES EUCHARYSTYCZNY - WROCŁAW 1997
Date **Mintage** **F** **VF** **XF** **Unc** **BU**
 1997 Proof Est. 50,000 Value: 40.00



Y# 326 10 ZŁOTYCH
 16.5000 g., 0.9250 Silver 0.4907 oz. ASW, 32 mm. **Obv:** Crowned eagle with wings open **Rev:** Stefan Batory 3/4 right
Date **Mintage** **F** **VF** **XF** **Unc** **BU**
 1997 Proof 5,250 Value: 200

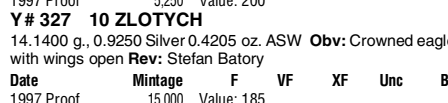

Y# 327 10 ZŁOTYCH
 14.1400 g., 0.9250 Silver 0.4205 oz. ASW **Obv:** Crowned eagle with wings open **Rev:** Stefan Batory
Date **Mintage** **F** **VF** **XF** **Unc** **BU**
 1997 Proof 15,000 Value: 185



Y# 334 10 ZLOTYCH
 14.1400 g., 0.9250 Silver 0.4205 oz. ASW **Obv:** Crowned eagle with wings open **Rev:** Pawel Edmund Strzelecki, 200 LECIE URODZIN
Date **Mintage** **F** **VF** **XF** **Unc** **BU**
 1997 Proof 20,000 Value: 45.00



Y# 337 10 ZLOTYCH
 14.1400 g., 0.9250 Silver 0.4205 oz. ASW, 32 mm. **Obv:** Crowned eagle with wings open **Rev:** Crowned bust of Zygmunt III 1/4 left
Date **Mintage** **F** **VF** **XF** **Unc** **BU**
 1998 Proof 22,000 Value: 45.00



Y# 338 10 ZLOTYCH
 14.1400 g., 0.9250 Silver 0.4205 oz. ASW **Subject:** Sigismund III (1587-1632) **Obv:** Crowned eagle with wings open **Rev:** Seated King 1/4 left
Date **Mintage** **F** **VF** **XF** **Unc** **BU**
 1998 Proof 7,000 Value: 40.00



Y# 341 10 ZLOTYCH
 14.1400 g., 0.9250 Silver 0.4205 oz. ASW, 32 mm. **Series:** 1998 Winter Olympics **Obv:** Crowned eagle with wings open **Rev:** Snowboarder
Date **Mintage** **F** **VF** **XF** **Unc** **BU**
 1998 Proof 30,000 Value: 18.50



Y# 342 10 ZLOTYCH
 14.1400 g., 0.9250 Silver 0.4205 oz. ASW, 32 mm. **Obv:** Crowned eagle with wings open **Rev:** Brigadier General August Emil Fieldorf
Date **Mintage** **F** **VF** **XF** **Unc** **BU**
 1998 Proof 14,000 Value: 45.00

Y# 345 10 ZLOTYCH
 14.1400 g., 0.9250 Silver 0.4205 oz. ASW, 32 mm. **Subject:** 20th Anniversary of Pontificate **Obv:** Value and eagles in cross design **Rev:** Pope John Paul II
Date **Mintage** **F** **VF** **XF** **Unc** **BU**
 1998 Proof 65,000 Value: 65.00



Y# 350 10 ZLOTYCH
 14.1400 g., 0.9250 Silver 0.4205 oz. ASW **Subject:** 80th Anniversary - Polish Independence **Obv:** Crowned eagle with wings open within stylized flames **Rev:** Anniversary dates
Date **Mintage** **F** **VF** **XF** **Unc** **BU**
 1998 Proof 16,000 Value: 35.00



Y# 351 10 ZLOTYCH
 14.1400 g., 0.9250 Silver 0.4205 oz. ASW, 32 mm. **Subject:** Universal Declaration of Human Rights **Obv:** Crowned eagle with wings open divides date **Rev:** Human figure between two hands, 50 ROCZNICA UCHWALENIA (three times)
Date **Mintage** **F** **VF** **XF** **Unc** **BU**
 1998 Proof 16,000 Value: 35.00



Y# 359 10 ZLOTYCH
 14.1400 g., 0.9250 Silver 0.4205 oz. ASW, 32 mm. **Subject:** Poland's Accession to NATO **Obv:** Crowned eagle with wings open within quartered circle **Rev:** NATO globe, soldiers rappelling from helicopter
Date **Mintage** **F** **VF** **XF** **Unc** **BU**
 1999 Proof 16,000 Value: 30.00



Y# 360 10 ZLOTYCH
 14.1400 g., 0.9250 Silver 0.4205 oz. ASW, 32 mm. **Obv:** Crucifix designs and crowned eagle **Rev:** Bust of Pope left and radiant dove
Date **Mintage** **F** **VF** **XF** **Unc** **BU**
 1999 Proof 70,000 Value: 47.50

Y# 370 10 ZLOTYCH
 14.1400 g., 0.9250 Silver 0.4205 oz. ASW **Obv:** Crowned eagle with wings open **Rev:** Framed half-length portrait of Wladyslaw IV
Date **Mintage** **F** **VF** **XF** **Unc** **BU**
 1999 Proof 13,000 Value: 60.00



Y# 362 10 ZLOTYCH
 14.1400 g., 0.9250 Silver 0.4205 oz. ASW **Obv:** Crowned eagle with wings open **Rev:** Queen Jadwiga and coat of arms, 1400-2000 (five times) **Note:** Cracow University.
Date **Mintage** **F** **VF** **XF** **Unc** **BU**
 1999 Proof 22,000 Value: 32.50



Y# 364 10 ZLOTYCH
 14.1400 g., 0.9250 Silver 0.4205 oz. ASW, 32 mm. **Obv:** Crowned eagle above windowed brick wall **Rev:** Laski with Erasmus in background, 500 LECIE URODZIN (twice) **Note:** Jan Laski 1490-1560.
Date **Mintage** **F** **VF** **XF** **Unc** **BU**
 1999 Proof 15,000 Value: 32.50



Y# 366 10 ZLOTYCH
 14.1400 g., 0.9250 Silver 0.4205 oz. ASW, 32 mm. **Obv:** Crowned eagle over twisted chords **Rev:** Head right with stylized design
Date **Mintage** **F** **VF** **XF** **Unc** **BU**
 1999 Proof 27,000 Value: 32.50



Y# 369 10 ZLOTYCH
 14.1400 g., 0.9250 Silver 0.4205 oz. ASW **Obv:** Crowned eagle with wings open **Rev:** Portrait of Wladyslaw IV, dates
Date **Mintage** **F** **VF** **XF** **Unc** **BU**
 1999 Proof 20,000 Value: 32.50



Y# 370 10 ZLOTYCH
 14.1400 g., 0.9250 Silver 0.4205 oz. ASW **Obv:** Crowned eagle with wings open **Rev:** Framed half-length portrait of Wladyslaw IV
Date **Mintage** **F** **VF** **XF** **Unc** **BU**
 1999 Proof 13,000 Value: 60.00



Y# 378 10 ZLOTYCH
 14.1400 g., 0.9250 Silver 0.4205 oz. ASW, 32 mm. **Obv:** World globe and crowned eagle **Rev:** Bust of E. Malinowski facing, train in background, 100-LECIE SMIERCI (twice)
Date **Mintage** **F** **VF** **XF** **Unc** **BU**
 1999 Proof 20,000 Value: 32.50



Y# 379 10 ZLOTYCH
 14.1400 g., 0.9250 Silver 0.4205 oz. ASW, 32 mm. **Obv:** Inscription and crowned eagle **Rev:** Bust of Juliusz Slowacki 1/4 right **Edge:** Plain
Date **Mintage** **F** **VF** **XF** **Unc** **BU**
 1999 Proof 20,000 Value: 30.00



Y# 380 10 ZLOTYCH
 14.1400 g., 0.9250 Silver 0.4205 oz. ASW **Subject:** Holy Year **Obv:** Crowned eagle in frame **Rev:** Cross with symbols of the evangelists, WIELKI JUBILEUSZ ROKU 2000
Date **Mintage** **F** **VF** **XF** **Unc** **BU**
 2000 Proof 60,000 Value: 32.50



Y# 381 10 ZLOTYCH
 14.1400 g., 0.9250 Silver 0.4205 oz. ASW **Subject:** 1000th Anniversary - Gniezno Convention **Obv:** Old coin designs in oxidized center, crowned eagle within circle **Rev:** Seated figures of Boleslaw Chrobry and Otto III in oxidized center **Edge:** Plain
Date **Mintage** **F** **VF** **XF** **Unc** **BU**
 2000 Proof 32,000 Value: 32.50



Y# 392 10 ZLOTYCH
 14.2000 g., 0.9250 Silver 0.4223 oz. ASW **Subject:** 1000 Years Wrocław (Breslau) **Obv:** Crowned eagle in front of city view **Rev:** City arms in arch **Edge:** Plain
Date **Mintage** **F** **VF** **XF** **Unc** **BU**
 2000 Proof 32,000 Value: 30.00



Y# 395 10 ZLOTYCH
 14.2200 g., 0.9250 Silver 0.4229 oz. ASW, 32 mm. **Subject:** Solidarity logo with wings open divides date **Rev:** Solidarity logo and two children **Edge:** Plain
Date **Mintage** **F** **VF** **XF** **Unc** **BU**
 2000 Proof 40,000 Value: 27.50



Y# 400 10 ZLOTYCH
 14.1400 g., 0.9250 Silver 0.4205 oz. ASW, 32 mm. **Subject:** Jan Kazimierz II (1648-68) **Obv:** Crowned eagle with wings open divides date **Rev:** Half-length figure facing 1/4 left **Edge:** Plain
Date **Mintage** **F** **VF** **XF** **Unc** **BU**
 2000 Proof 14,000 Value: 30.00



Y# 401 10 ZLOTYCH
 14.1400 g., 0.9250 Silver 0.4205 oz. ASW **Subject:** Jan Kazimierz II (1648-68) **Obv:** Crowned eagle **Rev:** Jan II Kazimierz 1/4 left
Date **Mintage** **F** **VF** **XF** **Unc** **BU**
 2000 Proof 20,000 Value: 30.00



Y# 403 10 ZLOTYCH
 14.1400 g., 0.9250 Silver 0.4205 oz. ASW **Subject:** Rapperswil Polish Museum **Obv:** Crowned eagle and value between two buildings **Rev:** Eagle-topped column **Edge:** GDANSK GDYNIA SZCZECIN ELBLAG SLUPSK
Date **Mintage** **F** **VF** **XF** **Unc** **BU**
 2000 Proof 37,000 Value: 30.00



Y# 405 10 ZLOTYCH
 14.1400 g., 0.9250 Silver 0.4205 oz. ASW **Subject:** Grudnia 1970 **Obv:** Two crowned eagles **Rev:** Shadow figures on pavement
Date **Mintage** **F** **VF** **XF** **Unc** **BU**
 2000 Proof 37,000 Value: 30.00
Note: Antiqued finish



Y# 286 20 ZLOTYCH
 31.1100 g., 0.9250 Silver 0.9252 oz. ASW, 38.6 mm. **Subject:** Katyn Forest Massacre **Obv:** Crowned eagle with wings open divides date **Rev:** Burned forest
Date **Mintage** **F** **VF** **XF** **Unc** **BU**
 1995 Proof 30,000 Value: 37.50



Y# 288 20 ZLOTYCH
 31.1100 g., 0.9990 Silver 0.9992 oz. ASW, 38.6 mm. **Subject:** 500th Anniversary - Plock Province **Obv:** Imperial eagle above value **Rev:** Eagle on shield divides dates, castle in background
Date **Mintage** **F** **VF** **XF** **Unc** **BU**
 1995 Proof 15,000 Value: 45.00



Y# 290 20 ZLOTYCH
 31.1100 g., 0.9990 Silver 0.9992 oz. ASW **Obv:** Crowned eagle with wings open **Rev:** Catfish
Date **Mintage** **F** **VF** **XF** **Unc** **BU**
 1995 Proof 20,000 Value: 250



Y# 291 20 ZLOTYCH
 31.1100 g., 0.9990 Silver 0.9992 oz. ASW **Subject:** 50th Anniversary - United Nations **Obv:** Imperial eagle above value **Rev:** ONZ in front of half globe with designs
Date **Mintage** **F** **VF** **XF** **Unc** **BU**
 1995 Proof 20,000 Value: 37.50



Y# 296 20 ZLOTYCH

31.1700 g., 0.9990 Silver 1.0011 oz. ASW **Obv:** Crowned eagle with wings open divides date, all within circle **Rev:** Royal Palace and swans

Date	Mintage	F	VF	XF	Unc	BU
1995 Proof	20,000					



Y# 298 20 ZLOTYCH

30.9200 g., 0.9250 Silver 0.9195 oz. ASW **Subject:** 75th Anniversary - Battle of Warsaw **Obv:** Imperial eagle above value **Rev:** Armored figures behind figure with cross

Date	Mintage	F	VF	XF	Unc	BU
1995 Proof	20,000					



Y# 302 20 ZLOTYCH

31.0500 g., 0.9250 Silver 0.9234 oz. ASW, 38.6 mm. **Obv:** Imperial eagle above value **Rev:** Copernicus and Ecu

Date	Mintage	F	VF	XF	Unc	BU
1995 Proof	15,000					



Y# 304 20 ZLOTYCH

31.1000 g., 0.9250 Silver 0.9249 oz. ASW **Series:** 1996 Olympics - Atlanta **Obv:** Imperial eagle above value **Rev:** Wrestlers

Date	Mintage	F	VF	XF	Unc	BU
1995 Proof	16,700					



Y# 309 20 ZLOTYCH

31.1000 g., 0.9250 Silver 0.9249 oz. ASW, 38.6 mm. **Subject:** 400th Anniversary - Warsaw as Capital City **Obv:** Imperial eagle above value **Rev:** Buildings, statue and cross

Date	Mintage	F	VF	XF	Unc	BU
1996 Proof	16,500					



Y# 312 20 ZLOTYCH

31.1000 g., 0.9250 Silver 0.9249 oz. ASW, 38.6 mm. **Obv:** Crowned eagle with wings open **Rev:** Hedgehog with young

Date	Mintage	F	VF	XF	Unc	BU
1996 Proof	18,000					



Y# 314 20 ZLOTYCH

31.1000 g., 0.9250 Silver 0.9249 oz. ASW, 38.6 mm. **Obv:** Imperial eagle within circle outlined in crosses, value below **Rev:** Bishop's arms and Lidzibark Warminski castle

Date	Mintage	F	VF	XF	Unc	BU
1996 Proof	15,000					



Y# 319 20 ZLOTYCH

31.1000 g., 0.9250 Silver 0.9249 oz. ASW **Subject:** Millennium of Gdansk (Danzig) **Obv:** Imperial eagle above value **Rev:** Arms with supporters divide dates in front of city silhouette, MONUMENTUM MILLENNII CIVITATIS GEDANENSIS

Date	Mintage	F	VF	XF	Unc	BU
1996 Proof	20,000					



Y# 330 20 ZLOTYCH

28.5200 g., 0.9250 Silver 0.8481 oz. ASW, 38.6 mm. **Obv:** Crowned eagle with wings open **Rev:** Stag beetle **Leg.:** JELONEK ROGACZ - Lucanus cervus

Date	Mintage	F	VF	XF	Unc	BU
1997 Proof	15,000					



Y# 332 20 ZLOTYCH

28.2800 g., 0.9250 Silver 0.8410 oz. ASW, 38.6 mm. **Obv:** Crowned eagle with wings open divides date, all within circle **Rev:** Zamek W Pieskowej Skale

Date	Mintage	F	VF	XF	Unc	BU
1997 Proof	15,100					



Y# 343 20 ZLOTYCH

28.2800 g., 0.9250 Silver 0.8410 oz. ASW, 38.6 mm. **Obv:** Crowned eagle with wings open **Rev:** Ropucha Paskowka - Natterjack Toad

Date	Mintage	F	VF	XF	Unc	BU
1998 Proof	20,000					



Y# 348 20 ZLOTYCH

28.2800 g., 0.9250 Silver 0.8410 oz. ASW, 38.6 mm. **Subject:** Zamek W. Koniku **Obv:** Crowned eagle with wings open **Rev:** Palace among diamond design

Date	Mintage	F	VF	XF	Unc	BU
1998 Proof	20,000					



Y# 354 20 ZLOTYCH
 28.2800 g., 0.9250 Silver 0.8410 oz. ASW, 38.6 mm. **Subject:** Discovery of Radium and Polonium **Obv:** Atom design **Rev:** Madame and Monsieur Curie and formulas
Date **Mintage** **F** **VF** **XF** **Unc** **BU**
 1998 Proof 20,000 Value: 50.00



Y# 391 20 ZLOTYCH
 28.2400 g., 0.9250 Silver 0.8398 oz. ASW, 38.5 mm. **Obv:** Crowned eagle **Rev:** View of Palace through front gate **Edge:** Plain
Date **Mintage** **F** **VF** **XF** **Unc** **BU**
 2000 Proof 24,000 Value: 75.00



Y# 361 100 ZLOTYCH
 8.0000 g., 0.9000 Gold 0.2315 oz. AGW, 21 mm. **Obv:** Crowned eagle in inner circle **Rev:** Pope John Paul II left
Date **Mintage** **F** **VF** **XF** **Unc** **BU**
 1999 Proof 7,000 Value: 250



Y# 371 100 ZLOTYCH
 8.0000 g., 0.9000 Gold 0.2315 oz. AGW, 21 mm. **Obv:** Crowned eagle with wings open divides date **Rev:** Wladyslaw IV in frame
Date **Mintage** **F** **VF** **XF** **Unc** **BU**
 1999 Proof 2,300 Value: 275



Y# 373 20 ZLOTYCH
 28.2800 g., 0.9250 Silver 0.8410 oz. ASW **Subject:** Radzyn Podlaski Palace **Obv:** Crowned eagle within inner circle **Rev:** Palace behind sculptured arms
Date **Mintage** **F** **VF** **XF** **Unc** **BU**
 1999 Proof 15,000 Value: 145



Y# 292 50 ZLOTYCH
 3.1000 g., 0.9999 Gold 0.0997 oz. AGW, 18 mm. **Obv:** Crowned eagle with wings open, all within circle **Rev:** Golden eagle
Date **Mintage** **F** **VF** **XF** **Unc** **BU**
 1995 5,000 — — — BV 150
 1996 2,500 — — — BV 150
 1997 2,000 — — — BV 150
 1998 1,500 — — — BV 150
 1999 2,000 — — — BV 150
 2000 2,000 — — — BV 150



Y# 383 100 ZLOTYCH
 8.0000 g., 0.9000 Gold 0.2315 oz. AGW **Obv:** Crowned eagle with wings open divides date **Rev:** Bust of Zygmunt II left
Date **Mintage** **F** **VF** **XF** **Unc** **BU**
 1999 Proof 2,000 Value: 245



Y# 382 20 ZLOTYCH
 28.2800 g., 0.9250 Silver 0.8410 oz. ASW, 38.6 mm. **Obv:** Imperial eagle above value **Rev:** Wolf family
Date **Mintage** **F** **VF** **XF** **Unc** **BU**
 1999 Proof 21,000 Value: 275



Y# 293 100 ZLOTYCH
 7.7800 g., 0.9999 Gold 0.2501 oz. AGW, 22 mm. **Obv:** Crowned eagle with wings open, all within circle **Rev:** Golden eagle
Date **Mintage** **F** **VF** **XF** **Unc** **BU**
 1995 3,000 — — — BV 250
 1996 2,500 — — — BV 250
 1997 2,000 — — — BV 250
 1998 500 — — — BV 250
 1999 1,000 — — — BV 250
 2000 500 — — — BV 250



Y# 384 100 ZLOTYCH
 8.0000 g., 0.9000 Gold 0.2315 oz. AGW **Subject:** 100th Anniversary - Gniezno Convention **Obv:** Old coin designs **Rev:** Seated figures of Boleslaw Chrobry and Otto III
Date **Mintage** **F** **VF** **XF** **Unc** **BU**
 2000 Proof 2,200 Value: 245



Y# 328 100 ZLOTYCH
 8.0000 g., 0.9000 Gold 0.2315 oz. AGW, 24 mm. **Obv:** Crowned eagle with wings open divides date **Rev:** Bust of Stefan Batory 1/4 right
Date **Mintage** **F** **VF** **XF** **Unc** **BU**
 1997 Proof 2,000 Value: 275



Y# 396 100 ZLOTYCH
 8.0000 g., 0.9000 Gold 0.2315 oz. AGW **Obv:** Crowned eagle with wings open divides date **Rev:** Queen Jadwiga facing **Edge:** Plain
Date **Mintage** **F** **VF** **XF** **Unc** **BU**
 2000 Proof 2,000 Value: 275



Y# 387 20 ZLOTYCH
 28.3700 g., 0.9250 Silver 0.8437 oz. ASW **Obv:** Imperial eagle above value **Rev:** Dudek - Upupa epops - Eurasian Hoopoe
Date **Mintage** **F** **VF** **XF** **Unc** **BU**
 2000 Proof 24,000 Value: 125



Y# 339 100 ZLOTYCH
 8.0000 g., 0.9000 Gold 0.2315 oz. AGW, 21 mm. **Obv:** Crowned eagle with wings open divides date **Rev:** Sigismund III 1/4 left
Date **Mintage** **F** **VF** **XF** **Unc** **BU**
 1998 Proof 2,000 Value: 275



Y# 402 100 ZLOTYCH
 8.0000 g., 0.9000 Gold 0.2315 oz. AGW, 21 mm. **Subject:** Jan Kazimierz II (1648-68) **Obv:** Crowned eagle with wings open **Rev:** Armored bust 1/4 left with names and dates on shoulder **Edge:** Plain
Date **Mintage** **F** **VF** **XF** **Unc** **BU**
 2000 Proof 2,000 Value: 275



Y# 294 200 ZLOTYCH
 15.5000 g., 0.9000 Gold 0.4485 oz. AGW, 27 mm. **Obv:** Crowned eagle with wings open within beaded circle **Rev:** Golden eagle

Date	Mintage	F	VF	XF	Unc	BU
1995	2,000	—	—	—	BV	500
1996	2,500	—	—	—	BV	500
1997	1,500	—	—	—	BV	500
1998	500	—	—	—	BV	500
1999	1,000	—	—	—	BV	500
2000	500	—	—	—	BV	500



Y# 299 200 ZLOTYCH
 15.5000 g., 0.9000 Gold 0.4485 oz. AGW **Subject:** XII Chopin Piano Competition **Obv:** Crowned eagle with wings open divides date **Rev:** Bust of Chopin 1/4 right below tree **Edge:** Lettered

Date	Mintage	F	VF	XF	Unc	BU
1995 Proof	500	Value: 925	—	—	—	—



Y# 316 200 ZLOTYCH
 15.5000 g., 0.9000 Gold 0.4485 oz. AGW **Obv:** Stylized design to right of eagle **Rev:** Henryk Sienkiewicz

Date	Mintage	F	VF	XF	Unc	BU
1996 Proof	Est. 1,000	Value: 450	—	—	—	—



Y# 320 200 ZLOTYCH
 15.5000 g., 0.9000 Gold 0.4485 oz. AGW **Subject:** Millennium of Gdansk (Danzig) **Obv:** Crowned eagle with wings open within shield **Rev:** City arms in old coin style

Date	Mintage	F	VF	XF	Unc	BU
1996 Proof	2,000	Value: 450	—	—	—	—



Y# 323 200 ZLOTYCH
 15.5000 g., 0.9000 Gold 0.4485 oz. AGW **Subject:** St. Adalbert's Martyrdom **Obv:** Crowned eagle with wings open within circle **Rev:** Figure standing within center design flanked by other figures

Date	Mintage	F	VF	XF	Unc	BU
1997 Proof	2,000	Value: 450	—	—	—	—



Y# 346 200 ZLOTYCH
 15.5000 g., 0.9000 Gold 0.4485 oz. AGW **Obv:** Imperial eagle above value **Rev:** Standing Pope with arms wide open

Date	Mintage	F	VF	XF	Unc	BU
1998 Proof	5,000	Value: 450	—	—	—	—



Y# 353 200 ZLOTYCH
 15.5000 g., 0.9000 Gold 0.4485 oz. AGW **Subject:** 200th Birthday - Adam Mickiewicz **Obv:** Small crowned eagle at lower right, quote written above **Rev:** Portrait with silhouette

Date	Mintage	F	VF	XF	Unc	BU
1998 Proof	3,000	Value: 450	—	—	—	—



Y# 367 200 ZLOTYCH
 15.5000 g., 0.9000 Gold 0.4485 oz. AGW **Obv:** Crowned eagle on sash, music design **Rev:** Head of Fryderyk Chopin 1/4 left with music background

Date	Mintage	F	VF	XF	Unc	BU
1999 Proof	2,200	Value: 450	—	—	—	—



Y# 385 200 ZLOTYCH
 15.5000 g., 0.9000 Gold 0.4485 oz. AGW **Obv:** Crowned eagle with wings open, feather at right **Rev:** Head of Juliusz Slowacki left

Date	Mintage	F	VF	XF	Unc	BU
1999 Proof	1,900	Value: 450	—	—	—	—



Y# 386 200 ZLOTYCH
 15.5000 g., 0.9000 Gold 0.4485 oz. AGW **Subject:** 1000th Anniversary - Gniezno Convention **Obv:** Old coin designs **Rev:** Seated figures of Boleslaw Chrobry and Otto III

Date	Mintage	F	VF	XF	Unc	BU
2000 Proof	1,250	Value: 450	—	—	—	—



Y# 393 200 ZLOTYCH
 15.5000 g., 0.9000 Gold 0.4485 oz. AGW, 27 mm. **Subject:** 1000 Years - Wroclaw (Breslau) **Obv:** Crowned eagle with wings

open within beaded circle **Rev:** Bust of Jesus facing, holding city arms **Edge:** Plain

Date	Mintage	F	VF	XF	Unc	BU
2000 Proof	2,000	Value: 450	—	—	—	—



Y# 397 200 ZLOTYCH
 23.3200 g., 0.9000 Gold 0.6748 oz. AGW, 32 mm. **Subject:** Solidarity **Obv:** Crowned eagle with wings open **Rev:** Multicolor Solidarity logo, map and two children **Edge:** Plain

Date	Mintage	F	VF	XF	Unc	BU
2000 Proof	2,500	Value: 650	—	—	—	—

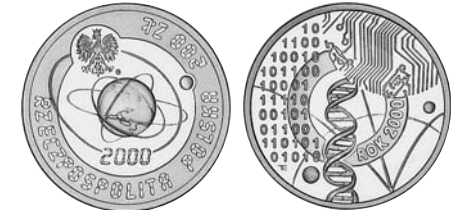

Y# 375 200 ZLOTYCH
 13.6000 g., Gold And Silver **Subject:** Millennium **Obv:** Crowned eagle and world globe **Rev:** Various computer, DNA and atomic symbols **Note:** .900 Gold center in .925 Silver inner ring in a .900 Gold outer ring.

Date	Mintage	F	VF	XF	Unc	BU
2000 Proof	6,000	Value: 250	—	—	—	—



Y# 295 500 ZLOTYCH
 31.1035 g., 0.9999 Gold 0.9999 oz. AGW **Obv:** Crowned eagle with wings open within beaded circle **Rev:** Golden eagle

Date	Mintage	F	VF	XF	Unc	BU
1995	500	—	—	—	BV	950



Y# 267 1000 ZLOTYCH
 27.9500 g., 0.9250 Silver 0.8312 oz. ASW **Subject:** World Cup Soccer **Rev:** Soccer stadium

Date	Mintage	F	VF	XF	Unc	BU
1994MW Proof	10,000	Value: 65.00	—	—	—	—

TRIAL STRIKES

KM#	Date	Mintage	Identification	Mkt Val
TS1	1923	—	Grosz. Copper. Uniface.	75.00
TS2	1923	—	Grosz. Copper. Uniface.	75.00

PATTERNS

KM#	Date	Mintage	Identification	Mkt Val
Including off metal strikes				
Pn232	1919	—	50 Groszy. Nickel. 7.5600 g. Small eagle.	—
Pn233	1919	—	50 Groszy. Nickel. Large eagle.	—
Pn234	1922	60	100 Marek. Copper. 8.8400 g.	175
Pn235	1922	100	100 Marek. Bronze. 8.8400 g.	85.00
Pn236	1922	10	100 Marek. Brass. 8.8400 g.	—
Pn237	1922	4	100 Marek. Tin. 4.5700 g.	—
Pn238	1922	50	100 Marek. Silver. 8.8000 g.	175
Pn239	1922	3	100 Marek. Gold.	—
Pn240	1923	120	50 Marek. Bronze. 5.1300 g.	85.00
Pn241	1923	12	50 Marek. Silver. 5.2500 g.	—
Pn242	1923	1	50 Marek. Gold.	—
Pn243	1923	30	Grosz. Bronze. 1.5000 g.	150
Pn244	1923	125	2 Grosze. Bronze. 1.5600 g.	160
Pn245	1923	—	2 Grosze. Gold.	—
Pn246	1923	10	5 Groszy. Brass. 3.0000 g.	—
Pn247	1923	100	5 Groszy. Silver. 3.2900 g.	90.00
Pn248	1923	3	5 Groszy. Brass. 3.0000 g.	125
Pn249	1923	30	20 Groszy. Brass. 4.5200 g.	60.00
Pn250	1923	30	50 Groszy. Brass. 4.5200 g.	—
Pn251	1923	—	50 Groszy. Nickel. HUGUENIN in O of 50.	—
Pn265	1924	105	50 Zlotych. Copper. 10.4200 g.	100
Pn266	1924	10	20 Groszy. Nickel. 3.0000 g.	—
Pn267	1924	15	Zloty. Silver. 5.0000 g. ESSAI.	—
Pn268	1924	40	Zloty. Silver. With torch.	400
Pn269	1924 H	8	Zloty. Silver.	—
Pn270	1924	40	2 Zlote. Brass. 9.6500 g.	175
Pn271	1924	100	2 Zlote. Brass. 10.0000 g. Rotated dies.	150
Pn272	1924	15	2 Zlote. Silver. 10.0000 g. ESSAI. Paris Mint.	—
Pn273	1924 H	60	2 Zlote. Silver. 10.0000 g.	450
Pn274	1924	10	2 Zlote. Silver. 10.0000 g.	—
Pn275	1924	3	2 Zlote. Silver. 10.0000 g. Larger eagle.	—
Pn276	1924	120	20 Zlotych. Bronze. 3.3500 g.	100
Pn277	1924	10	20 Zlotych. Silver. 5.6900 g.	250
Pn278	1924	10	20 Zlotych. Gold.	—
Pn279	1924	2	50 Zlotych. Lead. 7.8000 g.	—
Pn280	1924	2	50 Zlotych. Aluminum. 2.8000 g.	—
Pn281	1924	1	50 Zlotych. Gold.	—
Pn282	1925	15	5 Groszy. Brass. 3.0000 g.	—
Pn283	1925	100	10 Zlotych. Bronze. 3.3100 g.	100
Pn284	1925	50	10 Zlotych. Silver. 4.3700 g.	145
Pn285	1925	1	10 Zlotych. Gold.	—
Pn286	1925	105	20 Zlotych. Bronze. 5.3900 g.	100
Pn287	1925	10	20 Zlotych. Copper. 5.3900 g.	150
Pn288	1925	12	20 Zlotych. Silver. 4.3200 g.	225
Pn289	1925	5	20 Zlotych. Gold.	—
Pn290	1925	35	20 Zlotych. Brass. 3.2700 g. Boleslaus I, Y#33.	—
Pn291	1925	20	20 Zlotych. Nickel. 3.5000 g. Boleslaus I, Y#33.	—
Pn292	1925	2	100 Zlotych. Silver. 24.2000 g. Plain edge.	—
Pn293	1925	100	100 Zlotych. Silver. 24.5300 g. Edge lettering: SALUS REIPUBLICAE SUPREMA LEX.	—
Pn294	1925	100	100 Zlotych. Bronze. 3.5000 g. Kopernik Commemorative.	90.00
Pn295	1925	50	100 Zlotych. Silver. 4.1500 g.	200
Pn296	1925	1	100 Zlotych. Gold.	—
Pn297	1926	20	2 Grosze. Nickel. 2.4700 g.	—
Pn298	1926	100	2 Grosze. Silver. 2.2900 g.	90.00
Pn299	1927	100	Grosz. Silver. 5.2500 g.	—
Pn300	1927	6	Grosz. Gold.	—
Pn301	1927	100	2 Zlote.	65.00
Pn302	1927	10	2 Zlote. Bronze. 9.8600 g. With PROBA.	—
Pn303	1927	100	2 Zlote. Silver. 10.0000 g. Warsaw Mint.	75.00
Pn304	1927	81	5 Zlotych. Silver. 18.4000 g. With MM, PROBA.	250
Pn305	1927	20	5 Zlotych. Silver. 18.4000 g. Without MM, without PROBA.	—
Pn306	1927	100	5 Zlotych. Silver. 16.0000 g. Without MM, with PROBA.	—
Pn307	1928	2	Zloty. Copper. 7.9000 g.	—
Pn308	1928	2	Zloty. Tombac. 6.0000 g.	—
Pn309	1928	25	Zloty. Nickel. 6.8400 g.	—
Pn310	1928	35	Zloty. Nickel. 7.0000 g. Mint mark.	—
Pn311	1928	110	Zloty. Nickel. 7.0000 g.	50.00
Pn312	1928	35	Zloty. Bronze. 7.0000 g.	—
Pn313	1928	15	Zloty. Nickel. 7.0700 g.	—
Pn314	1928	8	Zloty. Tombac. 6.0000 g.	—
Pn315	1928	2	Zloty. Copper. 6.9800 g.	—
Pn316	1928	125	Zloty. Bronze. 6.0000 g.	200
Pn317	1928	—	Zloty. Nickel. Madonna.	—
Pn318	1928	—	2 Zlotych. Aluminum. Madonna.	—
Pn319	1928	—	2 Zlotych. Copper. Madonna.	—
Pn320	1928	—	2 Zlotych. Silver. Madonna.	—
Pn321	1928	—	2 Zlotych. Gold. Madonna.	750
Pn322	1928	—	2 Zlotych. Platinum. Madonna.	1,000
Pn323	1928	—	5 Zlotych. Aluminum. Madonna.	—
Pn324	1928	—	5 Zlotych. Copper. Madonna.	—
Pn325	1928	—	5 Zlotych. Nickel. Madonna.	—
Pn326	1928	—	5 Zlotych. Silver. Madonna.	185
Pn327	1928	—	5 Zlotych. Gold. Madonna.	1,250
Pn328	1928	—	5 Zlotych. Platinum. Madonna.	1,850
Pn329	1928	—	20 Zlotych. Silver. 18.4000 g. Nike.	—
Pn330	1928	—	5 Zlotych. Tombac. ESSAI/30.	275

KM#	Date	Mintage	Identification	Mkt Val
Pn320	1928	20	5 Zlotych. Tombac. Denticals instead of dots.	450
Pn321	1929	10	Zloty. Aluminum. 2.2800 g.	—
Pn322	1929	12	Zloty. Bronze. 4.8700 g.	—
Pn323	1929	115	Zloty. Nickel. 6.8400 g. Without PROBA.	55.00
Pn324	1930	20	5 Zlotych. Bronze. 16.0000 g. PROBA.	150
Pn325	1930	200	5 Zlotych. Bronze. Without PROBA.	—
Pn326	1932	100	Zloty. Bronze. 2.0500 g.	60.00
Pn327	1932	120	Zloty. Silver. 2.0200 g.	85.00
Pn328	1932	100	2 Zlote. Bronze. 3.8700 g.	65.00
Pn329	1932	110	2 Zlote. Silver. 4.4000 g.	75.00
Pn330	1932	100	10 Zlotych. Silver. 22.0000 g.	175
Pn331	1932	10	Zloty. Silver. 4.4000 g.	—
Pn332	1932	100	10 Zlotych. Bronze. 19.7000 g.	125
Pn333	1933	—	2 Zlote. Silver. PROBA.	—
Pn334	1933	100	5 Zlotych. Bronze. 10.0700 g.	85.00
Pn335	1933	100	5 Zlotych. Silver. 11.0000 g.	120
Pn336	1933	100	10 Zlotych. Silver. 22.0000 g.	475
Pn337	1933	100	10 Zlotych. Silver. 28.6700 g. PROBA, Y#23.	475
Pn338	1933	100	10 Zlotych. Silver. 30.0000 g. Klippe.	350
Pn339	1934	100	10 Zlotych. Silver. 28.8100 g. Klippe, Y#24.	475
Pn340	1934	100	5 Zlotych. Bronze. 9.4700 g. PROBA.	85.00
Pn341	1934	100	5 Zlotych. Silver. 11.0000 g. PROBA.	120
Pn342	1934	100	5 Zlotych. Silver. 11.0000 g. Without PROBA.	—
Pn343	1934	—	10 Zlotych. Silver.	—
Pn344	1934	2	10 Zlotych. Aluminum.	250
Pn345	1934	130	10 Zlotych. Iron-Plated Nickel. 4.9700 g.	125
Pn346	1934	3	10 Zlotych. Tombac. 10.3000 g.	350
Pn347	1934	100	10 Zlotych. Silver. 22.0000 g. PROBA.	450
Pn348	1934	3	10 Zlotych. Silver. 15.0000 g.	500
Pn349	1934	300	10 Zlotych. Silver. 41.1900 g. Klippe. Illustration reduced.	675
Pn350	1936	110	5 Zlotych.	150
Pn351	1936	100	2 Zlote. Silver. 4.4000 g. With PROBA.	100
Pn352	1936	200	5 Zlotych. Bronze. 17.4600 g. Klippe.	300
Pn353	1936	200	5 Zlotych. Silver. 19.8400 g. Klippe. Illustration reduced.	650
Pn354	1938	100	20 Groszy. Nickel. Y#49.1 without PROBA.	90.00
Pn355	1938	100	20 Groszy. Nickel. Y#49.1 without PROBA.	60.00
Pn356	1938	120	50 Groszy. Iron.	50.00
Pn357	1938	10	50 Groszy. Aluminum.	—
Pn358	1938	100	50 Groszy. Iron. 4.5000 g.	50.00
Pn359	1938	1	50 Groszy. Bronze. 3.4000 g.	—
Pn360	1938	3	50 Groszy. Aluminum.	—
Pn361	1938	200	50 Groszy. Iron-Plated Nickel.	35.00
Pn362	1939	200	Grosz. Zinc. 14.7000 g.	35.00
Pn363	1939	200	2 Grosze. Zinc. 1.7500 g.	35.00
Pn364	1939	200	5 Groszy. Zinc. 1.7200 g. 2/hole.	35.00
Pn365	1981M W	3,000	2000 Zlotych. Gold. 8.0000 g. Boleslaw II.	—

PIEFORTS

KM#	Date	Mintage	Identification	Mkt Val
P1	1989	—	10000 Zlotych. Gold. Y#189.	—
P2	1989	—	10000 Zlotych. Silver. Y#237.	—

PROBAS

Standard rejects unless otherwise stated

In Poland, melted coin designs are often minted in large numbers for sale to collectors. These coins have the word PROBA on them, usually stamped incuse. The coins struck in nickel are not available to the general public. Of the 500 pieces struck, 250 pieces are distributed among the members of the Polish Numismatic Society and the other 250 pieces are distributed between various banks and museums.

KM#	Date	Mintage	Identification	Mkt Val
Pra1	1929	—	Zloty. Nickel. Crowned eagle with wings open. Value within fruit wreath.	—
Pr1	1949	—	Grosz. Aluminum.	—
Pr2	1949	100	Grosz. Brass. Y#39.	65.00
Pr3	1949	500	Grosz. Nickel. Y#39.	40.00
Pr4	1949	100	2 Grosze. Brass. Y#40.	65.00
Pr5	1949	500	2 Grosze. Nickel. Y#40.	45.00
Pr6	1949	—	2 Grosze. Aluminum.	—

KM#	Date	Mintage	Identification	Mkt Val
Pr7	1949	100	5 Groszy. Brass. Y#41.	75.00
PrA7	1949	500	5 Groszy. Nickel. Y#41.	45.00
Pr8	1949	100	5 Groszy. Brass.	—
Pr9	1949	—	5 Groszy. Aluminum. Eagle with wings open. Value at upper right of spray.	—
Pr10	1949	—	10 Groszy. Aluminum.	—
Pr11	1949	100	10 Groszy. Brass. Y#42.	65.00
Pr12	1949	500	10 Groszy. Nickel. Y#42.	45.00
Pr13	1949	100	20 Groszy. Brass. Y#43.	65.00
Pr14	1949	500	20 Groszy. Nickel. Y#43.	45.00
Pr15	1949	—	20 Groszy. Aluminum.	—
Pr16	1949	100	50 Groszy. Brass. Y#44.	65.00
Pr17	1949	20	50 Groszy. Tombac. Y#44.	—
Pr18	1949	500	50 Groszy. Nickel. Y#44.	45.00
Pr19	1949	—	50 Groszy. Aluminum.	—
Pr20	1949	100	Zloty. Brass. Y#45.	80.00
Pr21	1949	—	Zloty. Aluminum.	—
Pr22	1949	500	Zloty. Nickel. Y#45.	45.00
Pr23	1957	100	20 Groszy. Brass. Y#A47.	80.00
Pr24	1957	100	50 Groszy. Brass. Y#48.1.	80.00
Pr25	1957	500	50 Groszy. Nickel. Y#48.1.	45.00
Pr26	1957	100	Zloty. Brass. Y#49.1.	80.00
Pr27	1957	500	Zloty. Nickel. Y#49.1.	45.00
Pr28	1957	5	Zloty. Copper-Nickel-Zinc. Y#49.1 without PROBA.	—
Pr29	1958	100	5 Groszy. Brass. Y#A46.	—
Pr30	1958	245	50 Groszy. Aluminum. Eagle with wings open. Value above crossed hammers.	35.00
Pr31	1958	500	50 Groszy. Nickel. Crossed hammers.	35.00
Pr32	1958	198	50 Groszy. Aluminum. Eagle with wings open. Antenna below value.	35.00
Pr33	1958	500	50 Groszy. Nickel. Antenna below denomination.	35.00
Pr34	1958	212	50 Groszy. Aluminum. Eagle with wings open. Value above spears of grain.	35.00
Pr35	1958	500	50 Groszy. Nickel. 50 above spears of grain.	35.00



KM#	Date	Mintage	Identification	Mkt Val	KM#	Date	Mintage	Identification	Mkt Val	KM#	Date	Mintage	Identification	Mkt Val
														
Pr81	1960	13	100 Zlotych. 0.7500 Silver. Eagle with wings open within circle, assorted shields around border. Conjoined heads right.	125	Pr102	1964	500	10 Zlotych. Nickel. Crowned eagle. Raised PROBA.	25.00	Pr116	1964	20	20 Zlotych. Copper-Nickel. Shield on eagle with wings open. Standing figure holding spears of grain.	—
Pr82	1960	500	100 Zlotych. Nickel.	30.00	Pr103	1964	10	10 Zlotych. Copper-Nickel.	—	Pr117	1964	500	20 Zlotych. Nickel.	25.00
Pr83	1960	5	100 Zlotych. 0.7500 Silver.	150						Pr118	1964	20	20 Zlotych. Copper-Nickel.	—
Pr84	1960	500	100 Zlotych. Nickel.	30.00	Pr104	1964	10	10 Zlotych. Copper-Nickel. Shield on eagle with wings open. Standing figure holding spears of grain.	—					
Pr85	1960	29	100 Zlotych. 0.7000 Silver.	125	Pr105	1964	500	10 Zlotych. Nickel.	25.00	Pr119	1964	10	20 Zlotych. Copper-Nickel. Eagle with wings open. Vertical inscription flanked by designs.	—
										Pr120	1964	20	20 Zlotych. Copper-Nickel. Eagle with wings open above inscription and date. Vertical inscription flanked by designs.	—
Pr86	1960	500	100 Zlotych. Nickel. Eagle with wings open within circle. Conjoined heads left within circle.	30.00	Pr106	1964	10	10 Zlotych. Copper-Nickel.	—	Pr121	1964	500	20 Zlotych. Nickel.	25.00
Pr87	1960	12	100 Zlotych. 0.7500 Silver.	135	Pr107	1964	10	10 Zlotych. Copper-Nickel.	—					
										Pr122	1964	20	20 Zlotych. Copper-Nickel. Eagle with wings open. Value below tree.	—
Pr88	1960	500	100 Zlotych. Nickel. Eagle with wings open. Conjoined heads right.	30.00	Pr108	1964	20	10 Zlotych. Copper-Nickel. Eagle with wings open above inscription and date. Vertical inscription flanked by designs.	—	Pr123	1964	500	20 Zlotych. Nickel.	25.00
Pr89	1960	6	100 Zlotych. 0.7500 Silver.	—	Pr109	1964	500	10 Zlotych. Nickel.	25.00	Pr124	1964	20	20 Zlotych. Copper-Nickel. Shield on eagle with wings open. Value below tree.	—
Pr90	1962	500	10 Groszy. Nickel. Y#AA47.	30.00						Pr125	1964	20	20 Zlotych. Copper-Nickel. Eagle with wings open. Value below designs.	—
Pr91	1963	500	5 Groszy. Nickel. Y#A46.	30.00	Pr110	1964	10	10 Zlotych. Copper-Nickel. Eagle with wings open above inscription and date. Value below stylized tree.	—	Pr126	1964	500	20 Zlotych. Nickel.	25.00
Pr92	1963	500	20 Groszy. Nickel. Y#A47.	30.00	Pr111	1964	10	10 Zlotych. Copper-Nickel. Eagle with wings open. Value below stylized tree.	—	Pr127	1965	20	10 Zlotych. Copper-Nickel.	—
Pr93	1964	125	10 Zlotych. Copper-Nickel. Raised legend, Y#52.	50.00	Pr112	1964	500	10 Zlotych. Nickel.	25.00	Pr128	1965	500	10 Zlotych. Nickel.	25.00
Pr94	1964	500	10 Zlotych. Nickel. Y#52a.	25.00	Pr113	1964	10	10 Zlotych. Copper-Nickel. Shield on eagle with wings open. Value below stylized tree.	—	Pr129	1965	20	10 Zlotych. Copper-Nickel. Y#54.	—
Pr95	1964	125	10 Zlotych. Copper-Nickel. Incuse legend, Y#52a.	50.00	Pr114	1964	20	10 Zlotych. Copper-Nickel. Eagle with wings open. Value below designs.	—	Pr130	1965	500	10 Zlotych. Nickel. Y#54.	95.00
Pr96	1964	5	10 Zlotych. Tombac. Y#52a.	90.00	Pr115	1964	500	10 Zlotych. Nickel.	25.00					
Pr97	1964	500	10 Zlotych. Nickel. Y#52a.	25.00						Pr110	1964	30	10 Zlotych. Copper-Nickel-Zinc. Eagle with wings open. Seated King facing, PROBA raised.	7.00
					Pr98	1964	30	10 Zlotych. Copper-Nickel-Zinc. Eagle with wings open. Seated King facing, PROBA raised.	7.00	Pr99	1964	30,000	10 Zlotych. Copper-Nickel. 12.9000 g. PROBA incuse.	7.00
Pr98	1964	30	10 Zlotych. Copper-Nickel-Zinc. Eagle with wings open. Seated King facing, PROBA raised.	7.00	Pr100	1964	I.A.	10 Zlotych. Copper-Nickel. Eagle with wings open. Without PROBA.	150	Pr101	1964	500	10 Zlotych. Nickel. Eagle with wings open. PROBA raised.	20.00
Pr99	1964	30,000	10 Zlotych. Copper-Nickel. 12.9000 g. PROBA incuse.	7.00						Pr131	1965	30,000	10 Zlotych. Copper-Nickel. 12.9000 g. Eagle with wings open. Mermaid holding sword and shield.	10.00
Pr100	1964	I.A.	10 Zlotych. Copper-Nickel. Eagle with wings open. Without PROBA.	150	Pr132	1965	500	10 Zlotych. Nickel.	35.00					
Pr101	1964	500	10 Zlotych. Nickel. Eagle with wings open. PROBA raised.	20.00										

KM#	Date	Mintage	Identification	Mkt Val	KM#	Date	Mintage	Identification	Mkt Val	KM#	Date	Mintage	Identification	Mkt Val
										Pr220	1973	5,000	100 Zlotych. 0.6250 Silver. Y#68.	15.00
														
Pr176	1970	20	10 Zlotych. Copper-Nickel. Eagle with wings open flanked by shields. Conjoined heads right. 25th Anniversary of Provincial Annexation	—	Pr202	1972	15,000	50 Zlotych. 0.7500 Silver. Stylized eagle with wings open within circle.	20.00					
Pr177	1970	500	10 Zlotych. Nickel. 25th Anniversary of Provincial Annexation.	20.00	Pr203	1972	500	50 Zlotych. Nickel. Chopin.	20.00					
Pr178	1970	10	10 Zlotych. Copper-Nickel. Without PROBA.	—										
Pr179	1970	20	10 Zlotych. Copper-Nickel. Y#62.	—	Pr204	1973	20	10 Zlotych. Copper-Nickel. Eagle with wings open above inscription and date. Design above inscription and value.	—	Pr223	1974	40	10 Zlotych. Copper-Nickel. Sienkiewicz.	—
Pr180	1970	500	10 Zlotych. Nickel. Y#62.	20.00	Pr205	1973	500	10 Zlotych. Nickel.	20.00	Pr224	1974	500	10 Zlotych. Nickel. Sienkiewicz.	20.00
Pr181	1970	300	10 Zlotych. Silver. Y#62.	40.00						Pr225	1974	40	10 Zlotych. Copper-Nickel. Y#74.	—
Pr182	1970	5	10 Zlotych. Aluminum. Kopernik.	—						Pr226	1974	500	10 Zlotych. Nickel. Y#74.	20.00
Pr183	1971	20	10 Zlotych. Copper-Nickel. Y#63.	—						Pr227	1974	10,000	20 Zlotych. Copper-Nickel. Y#69.	—
Pr184	1971	500	10 Zlotych. Nickel. Y#63.	20.00						Pr228	1974	500	20 Zlotych. Nickel. Y#69.	20.00
														
Pr185	1971	51,000	10 Zlotych. Copper-Nickel. Eagle with wings open. Baby nursing in front of world globe, FAO above.	12.50	Pr206	1973	20	10 Zlotych. Copper-Nickel. Eagle with wings open. Design within dates.	—	Pr229	1974	20	20 Zlotych. Copper-Nickel. 4 laborers.	—
Pr186	1971	500	10 Zlotych. Nickel. FAO, baby nursing.	20.00	Pr207	1973	500	10 Zlotych. Nickel.	20.00	Pr230	1974	500	20 Zlotych. Nickel. 4 laborers.	20.00
										Pr231	1974	20	20 Zlotych. Copper-Nickel.	—
Pr187	1971	52,000	10 Zlotych. Copper-Nickel. 9.5000 g. Eagle with wings open. Spears of grain on top of globe, F.A.O. logo between spears.	12.50	Pr208	1973	10	10 Zlotych. Copper-Nickel. Kopernik.	—					
Pr188	1971	500	10 Zlotych. Nickel. FAO, wheat.	20.00	Pr209	1973	500	10 Zlotych. Nickel. Kopernik.	—					
Pr189	1971	20	10 Zlotych. Copper-Nickel. Y#64.	—	Pr210	1973	20	20 Zlotych. Copper-Nickel. Plain edge. Without PROBA, Y#67.	—					
Pr190	1971	500	10 Zlotych. Nickel. Y#64.	20.00						Pr232	1974	500	20 Zlotych. Nickel.	—
														
Pr191	1971	20	10 Zlotych. Copper-Nickel. Eagle with wings open within eagle with wings open, all within circle. Medal in front of inscription.	—	Pr211	1973	20	20 Zlotych. Copper-Nickel. Eagle with wings open within circle. Value within designed waterfall. Ornamented edge.	30.00	Pr233	1974	20	20 Zlotych. Copper-Nickel. XXX LAT PRL.	—
Pr192	1971	500	10 Zlotych. Nickel. Medal.	20.00	Pr212	1973	13,000	20 Zlotych. Copper-Nickel. 10.1500 g. Milled edge. Y#67.	—	Pr234	1974	500	20 Zlotych. Nickel. XXX LAT PRL.	20.00
Pr193	1972	20	10 Zlotych. Copper-Nickel. Y#65 but date inside legend.	25.00	Pr213	1973	500	20 Zlotych. Nickel. Y#67.	20.00	Pr235	1974	20	20 Zlotych. Copper-Nickel. Y#70.	—
Pr194	1972	500	10 Zlotych. Nickel. Y#65 but date inside legend.	—						Pr236	1974	500	20 Zlotych. Nickel. Y#70.	—
Pr195	1972	20	10 Zlotych. Copper-Nickel. Y#65.	—										
Pr196	1972	500	10 Zlotych. Nickel. Y#65.	20.00	Pr214	1973	16,000	20 Zlotych. Copper-Nickel. 10.1500 g. Tree.	—	Pr237	1974	20	20 Zlotych. Copper-Nickel. Eagle with wings open above value. Letters within circle of 1/2 gear and 1/2 flower design.	—
Pr197	1972	—	50 Zlotych. Copper-Nickel.	—	Pr215	1973	500	20 Zlotych. Nickel. Tree.	20.00	Pr238	1974	500	20 Zlotych. Nickel.	20.00
Pr198	1972	20	50 Zlotych. 0.7500 Silver. Y#66, Chopin.	—	Pr216	1973	—	100 Zlotych. Copper. Kopernik.	—					
Pr199	1972	500	50 Zlotych. Nickel. Y#66.	18.00	Pr217	1973	20	100 Zlotych. 0.6250 Silver. Kopernik.	—					
Pr200	1972	—	50 Zlotych. Bronze. Chopin, without PROBA.	—	Pr218	1973	500	100 Zlotych. Nickel. Kopernik.	20.00					
Pr201	1972	20	50 Zlotych. 0.7500 Silver. Chopin, without PROBA.	—	Pr219	1973	500	100 Zlotych. Nickel. Y#68.	15.00					

KM#	Date	Mintage	Identification	Mkt Val	KM#	Date	Mintage	Identification	Mkt Val	KM#	Date	Mintage	Identification	Mkt Val
Pr304	1977	500	100 Zlotych. Nickel. Eagle with wings open divides date. Catfish.	35.00	Pr328	1978	500	100 Zlotych. Nickel. Beaver on wood.	—	Pr349	1979	3,100	100 Zlotych. 0.6250 Silver. Wieniawski profile.	25.00
Pr305	1977	5,100	100 Zlotych. 0.6250 Silver. Fish.	45.00	Pr329	1978	3,100	100 Zlotych. 0.6250 Silver. Beaver on wood.	50.00	Pr350	1979	100	100 Zlotych. 0.6250 Silver. Y#104.	—
Pr306	1977	500	100 Zlotych. Nickel. Y#91.	25.00	Pr330	1978	500	100 Zlotych. Nickel. Beaver on grass.	65.00	Pr351	1979	500	100 Zlotych. Nickel. Y#104.	—
Pr307	1977	100	100 Zlotych. 0.6250 Silver. Y#91.	—	Pr331	1978	3,100	100 Zlotych. 0.6250 Silver. Beaver on grass.	50.00	Pr352	1979	500	100 Zlotych. Nickel. Eagle with wings open divides date. Lynx.	65.00
Pr308	1977	500	100 Zlotych. Nickel. Distant Krakow castle.	—	Pr332	1978	100	100 Zlotych. 0.6250 Silver. Y#94.	—	Pr353	1979	4,100	100 Zlotych. 0.6250 Silver. Lynx.	45.00
Pr309	1977	3,100	100 Zlotych. 0.6250 Silver. Distant Krakow castle.	42.50	Pr333	1978	500	100 Zlotych. Nickel. Y#94.	—	Pr354	1979	100	100 Zlotych. 0.6250 Silver. Y#105.	—
Pr310	1977	500	100 Zlotych. Nickel. Bison.	35.00	Pr334	1978	500	100 Zlotych. Nickel. Eagle with wings open divides date. Head of Korczak right.	—	Pr355	1979	500	100 Zlotych. Nickel. Y#105.	—
Pr311	1977	5,400	100 Zlotych. 0.6250 Silver. Bison.	45.00	Pr335	1978	3,100	100 Zlotych. 0.6250 Silver. Korczak.	22.50	Pr356	1979	500	100 Zlotych. Nickel. Mountain goat on rock.	75.00
Pr312	1977	6	2000 Zlotych. Gold. Chopin.	—	Pr336	1978	500	100 Zlotych. Nickel. Eagle with wings open divides date. Globe within legend.	—	Pr357	1979	4,100	100 Zlotych. 0.6250 Silver. Mountain goat on rock.	45.00
Pr313	1977	500	2000 Zlotych. Nickel. Chopin.	—	Pr337	1978	3,100	100 Zlotych. 0.6250 Silver. Globe in legend.	47.50	Pr358	1979	100	100 Zlotych. 0.6250 Silver. Y#103.	—
Pr314	1978	100	20 Zlotych. Copper-Nickel. Y#97.	—	Pr338	1979	500	2 Zlotych. Nickel.	—	Pr359	1979	500	100 Zlotych. Nickel. Y#103.	—
Pr315	1978	500	20 Zlotych. Nickel. Y#97.	—	Pr339	1979	500	5 Zlotych. Nickel.	—	Pr360	1979	500	100 Zlotych. Nickel. Eagle with wings open divides date. Head of Zamenhof facing.	—
Pr316	1978	100	20 Zlotych. Copper-Nickel. Y#96.	—	Pr340	1979	500	20 Zlotych. Nickel. I.Y.C., dancers.	—	Pr361	1979	3,100	100 Zlotych. 0.6250 Silver. Zamenhof facing.	30.00
Pr317	1978	500	20 Zlotych. Nickel. Y#96.	—	Pr341	1979	4,100	20 Zlotych. 0.6250 Silver. I.Y.C.	25.00	Pr362	1979	100	200 Zlotych. 0.7500 Silver. Y#101.	—
Pr318	1978	100	100 Zlotych. 0.6250 Silver. Y#92.	—	Pr342	1979	500	20 Zlotych. Nickel. I.Y.C. Health Center.	—	Pr363	1979	500	200 Zlotych. Nickel. Y#101.	—
Pr319	1978	500	100 Zlotych. Nickel. Y#92.	—	Pr343	1979	30,000	20 Zlotych. Copper-Nickel. I.Y.C. Health Center.	6.00	Pr364	1979	500	200 Zlotych. Nickel. Mieszko.	—
Pr320	1978	100	100 Zlotych. 0.6250 Silver. Similar to KM#PrM255 but with lock of hair at left of face.	—	Pr344	1979	100	50 Zlotych. Copper-Nickel. Eagle with wings open divides date. Mieszko I.	—	Pr365	1979	4,100	200 Zlotych. 0.7500 Silver. Mieszko I.	25.00
Pr321	1978	500	100 Zlotych. Nickel. Similar to KM#PrK255.	—	Pr345	1979	500	50 Zlotych. Nickel. Mieszko I.	—	Pr366	1979	5	2000 Zlotych. 0.9000 Gold. Y#106.	—
Pr322	1978	500	100 Zlotych. Nickel. Mickiewicz profile.	—	Pr346	1979	100	100 Zlotych. 0.6250 Silver. Y#98.	—	Pr367	1979	500	2000 Zlotych. Nickel. Y#106.	—
Pr323	1978	3,100	100 Zlotych. 0.6250 Silver. Eagle with wings open divides date. Head of Mickiewicz left.	40.00	Pr347	1979	500	100 Zlotych. Nickel. Y#98.	—	Pr368	1979	6	2000 Zlotych. 0.9000 Gold. Y#107.	—
Pr324	1978	100	100 Zlotych. 0.6250 Silver. Y#93.	—	Pr348	1979	500	100 Zlotych. Nickel. Wieniawski profile.	—	Pr369	1979	500	2000 Zlotych. Nickel. Y#107.	—
Pr325	1978	500	100 Zlotych. Nickel. Y#93.	—	Pr349	1979	100	50 Zlotych. Nickel. Mieszko I.	—	Pr370	1979	4	2000 Zlotych. 0.9000 Gold. Y#102.	—
Pr326	1978	500	100 Zlotych. Nickel. Elk head.	—	Pr350	1979	500	2000 Zlotych. Nickel. Y#102.	—	Pr371	1979	—	2000 Zlotych. Bronze. Y#102.	—
Pr327	1978	3,100	100 Zlotych. 0.6250 Silver. Eagle with wings open divides date. Moose head.	50.00	Pr351	1979	500	2000 Zlotych. Nickel. Y#102.	—	Pr372	1979	500	2000 Zlotych. Nickel. Y#102.	—
Pr328	1978	500	100 Zlotych. Nickel. Eagle with wings open divides date. Catfish.	35.00	Pr352	1979	4	2000 Zlotych. 0.9000 Gold. Mieszko I, PrG266.	—	Pr373	1979	4	2000 Zlotych. 0.9000 Gold. Mieszko I, PrG266.	—
Pr329	1978	3,100	100 Zlotych. 0.6250 Silver. Beaver on wood.	50.00	Pr353	1979	—	2000 Zlotych. Bronze. PrG266.	—	Pr374	1979	—	2000 Zlotych. Bronze. PrG266.	—
Pr330	1978	500	100 Zlotych. Nickel. Beaver on grass.	65.00	Pr354	1979	500	2000 Zlotych. Nickel. PrG266.	—	Pr375	1979	500	2000 Zlotych. Nickel. PrG266.	—
Pr331	1978	3,100	100 Zlotych. 0.6250 Silver. Beaver on grass.	50.00	Pr355	1979	100	20 Zlotych. 0.6250 Silver. Y#108.	—	Pr376	1980	100	20 Zlotych. 0.6250 Silver. Y#108.	—
Pr332	1978	100	100 Zlotych. 0.6250 Silver. Y#94.	—	Pr356	1979	500	20 Zlotych. Nickel. Y#108.	75.00	Pr377	1980	500	20 Zlotych. Nickel. Y#108.	—
Pr333	1978	500	100 Zlotych. Nickel. Y#94.	—	Pr357	1979	—	2000 Zlotych. Bronze. PrG266.	—					

KM#	Date	Mintage	Identification	Mkt Val
Pr468	1982	500	200 Zlotych. Nickel. Y#132.	—
Pr469	1982	500	200 Zlotych. Nickel.	—
Pr470	1982	3,000	200 Zlotych. 0.7500 Silver.	60.00
Pr471	1982	6,000	200 Zlotych. 0.7500 Silver. Soccer player leaning right.	30.00
Pr472	1982	6,002	200 Zlotych. 0.7500 Silver. Soccer player leaning left.	60.00



Pr473	1982	500	200 Zlotych. Nickel. Soccer player leaning right.	—
Pr474	1982	500	200 Zlotych. Nickel. Without Espana 82, Y#130.	—



Pr475	1982	500	200 Zlotych. Nickel. Eagle with wings open divides date. Stylized soccer player leaning left.	—
-------	------	-----	-----------------------------------------------------------------------------------------------	---



Pr476	1982	500	500 Zlotych. Nickel. Eagle with wings open divides date. Ship.	—
Pr477	1982	25,000	500 Zlotych. 0.6250 Silver. Ship.	25.00



Pr478	1982	10,000	1000 Zlotych. 0.7500 Silver. Pope John Paul II.	35.00
Pr479	1982	500	1000 Zlotych. Nickel. Y#144.	—
Pr480	1982	500	1000 Zlotych. Nickel.	—
Pr481	1983	20	50 Zlotych. Copper-Nickel. Y#142.	—
Pr482	1983	500	50 Zlotych. Nickel. Y#142.	—
Pr483	1983	20	50 Zlotych. Copper-Nickel. Y#145.	—
Pr484	1983	500	50 Zlotych. Nickel. Y#145.	—
Pr485	1983	20	50 Zlotych. Copper-Nickel. Y#146.	—
Pr486	1983	500	50 Zlotych. Nickel. Y#146.	—
Pr487	1983	500	100 Zlotych. Nickel. Y#147.	—
Pr488	1983	500	100 Zlotych. Nickel.	—



Pr489	1983	3,000	100 Zlotych. 0.6250 Silver. Bears.	45.00
-------	------	-------	------------------------------------	-------

KM#	Date	Mintage	Identification	Mkt Val
Pr490	1983	500	200 Zlotych. Nickel. Y#143.	—



Pr491	1983	500	200 Zlotych. Nickel. Eagle with wings open divides date. Horse and rider rearing above fallen indian.	—
Pr492	1983	4,000	200 Zlotych. 0.7500 Silver. Jan III Sobieski.	60.00



Pr493	1983	500	500 Zlotych. Nickel. Eagle with wings open divides date. Gymnast.	—
Pr494	1983	7,000	500 Zlotych. 0.7500 Silver. Gymnast.	35.00



Pr495	1983	500	500 Zlotych. Nickel. Eagle with wings open divides date. Speed skater within horizontal lines.	—
Pr496	1983	6,000	500 Zlotych. 0.7500 Silver. Speed skater.	35.00

Pr497	1984	500	10 Zlotych. Nickel. Y#152.1.	—
Pr498	1984	500	20 Zlotych. Nickel. Y#153.1.	—
Pr499	1984	500	100 Zlotych. Nickel. Y#148.	—
Pr500	1984	500	100 Zlotych. Nickel. Y#151.	—
Pr501	1984	500	200 Zlotych. Nickel. Y#149.	—
Pr502	1984	500	200 Zlotych. Nickel. Y#150.	—
Pr503	1984	500	500 Zlotych. Nickel. Y#154.	—



Pr504	1984	500	1000 Zlotych. Nickel. Wincenty Witos.	—
Pr505	1984	3,000	1000 Zlotych. 0.6250 Silver. Wincenty Witos.	35.00



Pr506	1984	500	1000 Zlotych. Nickel. PRL.	—
Pr507	1984	2,004	1000 Zlotych. 0.6250 Silver. 40th Anniversary of Peoples Republic.	35.00



Pr508	1984	500	1000 Zlotych. Nickel. Eagle with wings open divides date. Swan.	—
Pr509	1984	5,700	1000 Zlotych. 0.6250 Silver. Environment.	45.00
Pr510	1985	500	100 Zlotych. Nickel. Y#155.	—
Pr511	1985	500	100 Zlotych. Nickel. Y#157.	—



Pr512	1985	500	200 Zlotych. Nickel. Eagle with wings open divides date. Fallen soccer player within net design.	—
Pr513	1985	15,000	200 Zlotych. Copper-Nickel.	8.50
Pr514	1985	500	200 Zlotych. Nickel. Hospital Center.	—



Pr515	1985	37,300	200 Zlotych. Nickel Plated Iron. Hospital Center.	16.50
Pr516	1985	500	500 Zlotych. Nickel. Y#156.	—
Pr517	1985	500	500 Zlotych. Nickel. Y#158.	—
Pr518	1985	500	500 Zlotych. Nickel. Y#159.	—



Pr519	1985	500	1000 Zlotych. Nickel. Przemyslaw II.	—
Pr520	1985	2,500	1000 Zlotych. 0.7500 Silver. Przemyslaw II.	15.00



Pr521	1985	500	1000 Zlotych. Nickel. Eagle with wings open divides date. Heart design. Hospital Center.	—
Pr522	1985	2,500	1000 Zlotych. 0.7500 Silver. Hospital Center.	25.00

KM#	Date	Mintage	Identification	Mkt Val	KM#	Date	Mintage	Identification	Mkt Val	KM#	Date	Mintage	Identification	Mkt Val
Pr523	1985	500	1000 Zlotych. Nickel. U.N.	—	Pr547	1986	500	1000 Zlotych. Nickel. Eagle with wings open divides date. Owl.	75.00	Pr560	1987	500	1000 Zlotych. Nickel. Wratislavia.	—
Pr524	1985	2,500	1000 Zlotych. 0.7500 Silver. U.N.	40.00	Pr548	1986	6,000	1000 Zlotych. 0.7500 Silver. Owl.	50.00	Pr561	1987	24,000	1000 Zlotych. 0.7500 Silver. Wratislavia.	15.00
										Pr562	1987	500	1000 Zlotych. Nickel. Slaskie Museum.	—
										Pr563	1987	11,500	1000 Zlotych. 0.7500 Silver. Slaskie Museum.	20.00
Pr525	1985	500	1000 Zlotych. Nickel. Eagle with wings open divides date. Squirrel.	—	Pr549	1986	—	1000 Zlotych. Nickel. Eagle with wings open divides date. School design.	—	Pr564	1987	500	1000 Zlotych. Nickel. Olympic cross country skier.	—
Pr526	1985	2,500	1000 Zlotych. 0.7500 Silver. Squirrel.	85.00						Pr565	1987	10,000	1000 Zlotych. 0.7500 Silver. Olympic cross country skier.	15.00
Pr527	1986	500	50 Groszy. Nickel. Y#48.2.	—										
Pr528	1986	500	Zloty. Nickel. Y#49.2.	—										
Pr529	1986	500	2 Zlote. Nickel. Y#80.2.	—										
Pr530	1986	500	5 Zlotych. Nickel. Y#81.2.	—										
Pr531	1986	500	100 Zlotych. Nickel. Y#160.	—										
Pr532	1986	500	200 Zlotych. Nickel. Y#162.	60.00										
Pr533	1986	6,000	200 Zlotych. Copper-Nickel. Y#162.	45.00										
Pr534	1986	500	200 Zlotych. Nickel. Wladyslaw.	—	Pr550	1986	—	1000 Zlotych. 0.6250 Silver. School aid.	—	Pr566	1987	500	1000 Zlotych. Nickel. Eagle with wings open divides date. Olympic archery.	—
Pr535	1986	10,000	200 Zlotych. Copper-Nickel. Wladyslaw.	15.00	Pr551	1987	500	100 Zlotych. Nickel. Y#167.	—	Pr567	1987	10,000	1000 Zlotych. 0.7500 Silver. Olympic archery.	37.50
Pr536	1986	500	500 Zlotych. Nickel. Y#161.	—										
Pr537	1986	500	500 Zlotych. Nickel. Y#162.	—										
Pr538	1986	500	500 Zlotych. Nickel. Y#166.	—										
Pr539	1986	—	500 Zlotych. Nickel. Y#225.	—										
Pr540	1986	500	1000 Zlotych. Nickel. Soccer.	—										
Pr541	1986	9,000	1000 Zlotych. 0.7500 Silver. Eagle with wings open divides date. Soccer ball and globe.	—	Pr552	1987	500	200 Zlotych. Nickel. Eagle with wings open divides date. Europe soccer.	—	Pr568	1987	500	1000 Zlotych. Nickel. Eagle with wings open divides date. Kazimierz III.	—
Pr542	1986	500	1000 Zlotych. Nickel. Education.	—	Pr553	1987	15,000	200 Zlotych. Copper-Nickel. Europe soccer.	12.00	Pr569	1987	2,500	1000 Zlotych. 0.7500 Silver. Kazimierz III.	75.00
Pr543	1986	25,400	1000 Zlotych. 0.6250 Silver. Education.	—						Pr570	1987	9	1000 Zlotych. Gold. Y#168.	—
Pr544	1986	22,000	1000 Zlotych. 0.7500 Silver. Hospital Center.	—						Pr571	1987	9	2000 Zlotych. Gold. Y#169; Similar design to Pr570.	—
										Pr572	1987	9	5000 Zlotych. Gold. Y#170; Similar design to Pr570.	—
										Pr573	1987	9	10000 Zlotych. Gold. Y#171; Similar design to Pr570.	—
										Pr574	1987	5	200000 Zlotych. Gold. Y#163; Similar design to Pr570. Photo reduced.	—
Pr545	1986	500	1000 Zlotych. Nickel. Wladyslaw I.	—	Pr554	1987	500	200 Zlotych. Nickel. Olympics - Tennis.	—					
Pr546	1986	2,500	1000 Zlotych. 0.7500 Silver. Wladyslaw I.	30.00	Pr555	1987	10,000	200 Zlotych. Copper-Nickel. Olympics - Tennis.	13.50					
					Pr556	1987	500	500 Zlotych. Nickel. Y#165.	—					
					Pr557	1987	500	500 Zlotych. Nickel. Y#166.	—					
					Pr558	1987	500	500 Zlotych. Nickel. Y#172.	—					
					Pr559	1987	500	500 Zlotych. Nickel. Y#173.	—					

KM# Date Mintage Identification Mkt Val



Pr575 1988 500 200 Zlotych. Nickel. Eagle with wings open divides date. Soccer 1990. —
 Pr576 1988 10,000 200 Zlotych. Copper-Nickel. Soccer 1990. 12.50
 Pr577 1988 7,000 500 Zlotych. Silver. Soccer 1990, Y#184. —



Pr578 1988 500 1000 Zlotych. Nickel. Queen Jadwiga. —
 Pr579 1988 2,500 1000 Zlotych. 0.7500 Silver. Queen Jadwiga. 250



Pr580 1988 500 1000 Zlotych. Nickel. Eagle with wings open divides date. Soccer 1990. —
 Pr581 1988 7,000 1000 Zlotych. 0.7500 Silver. Soccer 1990. 27.50



Pr582 1991 300 20000 Zlotych. 0.9990 Gold. Pope John Paul II right. Similar design to Pr583. 375
 Pr583 1991 — 50000 Zlotych. 0.9990 Gold. Pope John Paul II right. 500



Pr584 1991 — 100000 Zlotych. 0.9990 Gold. Eagle with wings open divides date. Bust of Pope 1/4 right. Similar design to Pr583. 600
 Pr585 1991 — 200000 Zlotych. 0.9990 Gold. Pope John Paul II right. Similar design to Pr583. 750
 Pr586 1994 — 1000 Zlotych. Copper-Nickel. Y#267. —

BANK SETS

KM# Date Mintage Identification Issue Price Mkt Val
 BS1 1990-1994 (9) — Y#276-284 National Bank assembled mixed date set — 15.30

MINT SETS

KM# Date Mintage Identification Issue Price Mkt Val
 MS1 1964 (2) — Y#52, 52a — 15.00
 MS2 1983 (11) — Y#AA47, A47, 48.1, 49.1, 69, 80.1, 81.1, 73, 142, 145, 146 — 37.50

KM# Date Mintage Identification Issue Price Mkt Val
 MS3 1984 (9) — Y#48.1, 49.1, 80.1, 81.1, 73, 152.1, 153.1(Part 1), 148, 151 (Part 2) — 18.50
 MS4 1985 (10) — Y#AA47, A47, 48.1, 49.1, 73, 80.1, 81.1, 152.1, 153.1 (Part 1), 155, 157 (Part 2) — 17.50

PROOF SETS

KM# Date Mintage Identification Issue Price Mkt Val
 PS1 1979 (6) 5,000 Y#AA47, A47, 80.1, 81.1, 99, 100 — 35.00
 PS2 1980 (9) 5,000 Y#AA47, A47, 49.1, 80.1, 81.1, 108, 112, 114, 117 — 55.00
 PS3 1981 5,000 Y#AA47, A47, 49.1, 80.1, 81.1, 73, 122, 124, 127, 128 — 60.00
 PS4 1982 (6) 5,000 Y#48.1, 49.1, 80.1, 81.1, 73, 133 — 35.00
 PS5 1986 (7) 5,000 Y#48.2, 49.2, 80.2, 81.2, 152.1, 153.1, 160 — 35.00
 PS6 1987 (7) 5,000 Y#48.2, 49.2, 80.2, 81.2, 152.1, 153.1, 167 — 35.00
 PS7 1988 (7) 5,000 Y#49.2, 80.2, 81.2, 152.1, 153.1, 182, 183 plus medal — 42.50
 PS8 1989 (7) 5,000 Y#49.3, 80.3, 81.3, 152.2, 153.2, 185, 194 — 42.50
 PS9 1990 (8) 5,000 Y#49.3, 80.3, 81.3, 152.2, 153.2, 216, 214, 195 — 62.50

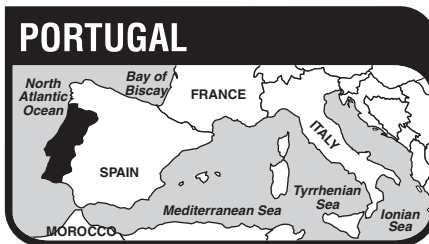

The Portuguese Republic, located in the western part of the Iberian Peninsula in southwestern Europe, has an area of 35,553 sq. mi. (92,080 sq. km.) and a population of *10.5 million. Capital: Lisbon. Portugal's economy is based on agriculture, tourism, minerals, fisheries and a rapidly expanding industrial sector. Textiles account for 33% of the exports and Portuguese wine is world famous. Portugal has become Europe's number one producer of copper and the world's largest producer of cork.

After centuries of domination by Romans, Visigoths and Moors, Portugal emerged in the 12th century as an independent kingdom financially and philosophically prepared for the great period of exploration that would soon follow. Attuned to the inspiration of Prince Henry the Navigator (1394-1460), Portugal's daring explorers of the 15th and 16th centuries roamed the world's oceans from Brazil to Japan in an unprecedented burst of energy and endeavor that culminated in 1494 with Portugal laying claim to half the transoceanic world. Unfortunately for the fortunes of the tiny kingdom, the Portuguese population was too small to colonize this vast territory. Less than a century after Portugal laid claim to half the world, English, French and Dutch trading companies had seized the lion's share of the world's colonies and commerce, and Portugal's place as an imperial power was lost forever. The monarchy was overthrown in 1910 and a republic was established.

On April 25, 1974, the government of Portugal was seized by a military junta which reached agreements providing for independence for the Portuguese overseas provinces of Portuguese Guinea (*Guinea-Bissau*), Mozambique, Cape Verde Islands, Angola, and St. Thomas and Prince Islands (*Sao Tome and Principe*).
 On January 1, 1986, Portugal became the eleventh member of the European Economic Community and in the first half of 1992 held its first EEC Presidency.

RULERS

Carlos I, 1889-1908
 Manuel II, 1908-1910
 Republic, 1910 to date

MONETARY SYSTEM

Beginning in 1836 all coins were expressed in terms of Reis and arranged in a decimal sequence (until 1910).

Commencing 1910
 100 Centavos = 1 Escudo

**KINGDOM
DECIMAL COINAGE**

New denominations, all expressed in terms of Reis were introduced by Maria II in 1836, to bring Portugal's currency into decimal form. Some of the coins retained old names, as follows:

- 1000 Reis Silver - Coroa
- 100 Reis Silver - Tostao

The diameter of the new copper coins, first minted by Maria II in 1837, was smaller than the earlier coinage, but the weight was unaltered. However, in 1882, Luis I reduced the size and weight of the copper currency.

The Real and 2 Reis pieces dated 1853 were issued for circulation in Mozambique and will be found in those listings.



KM# 530 5 REIS
 2.8000 g., Bronze Ruler: Carlos I Obv: Head right Obv. Leg.: CARLOS I REI... Rev: Value within wreath

Date	Mintage	F	VF	XF	Unc	BU
1901	1,070,000	2.50	12.50	40.00	90.00	—
1904	720,000	0.75	1.75	12.50	28.00	—
1905	1,340,000	0.75	1.50	6.00	15.00	—
1906/0	1,260	0.30	1.00	2.50	8.00	—
1906/9	Inc. above	0.25	0.75	2.00	7.00	—
1906	Inc. above	0.75	2.00	4.00	10.00	—



KM# 555 5 REIS
 Bronze Ruler: Manuel II Obv: Head left Rev: Value within wreath

Date	Mintage	F	VF	XF	Unc	BU
1910	1,000,000	0.30	1.00	2.50	7.00	—

KM# 548 100 REIS
 2.5000 g., 0.8350 Silver 0.0671 oz. ASW Ruler: Manuel II Obv: Bust left

Date	Mintage	F	VF	XF	Unc	BU
1909	6,363,000	1.50	3.50	6.50	22.00	—
1910	Inc. above	1.25	2.50	4.00	10.00	—

KM# 534 200 REIS
 5.0000 g., 0.9170 Silver 0.1474 oz. ASW Ruler: Carlos I Obv: Head right Obv. Leg.: CARLOS I... Rev: Value within wreath

Date	Mintage	VG	F	VF	XF	Unc
1901	205,000	30.00	75.00	125	300	—
1903	200,000	12.50	35.00	65.00	115	—



KM# 549 200 REIS
 5.0000 g., 0.8350 Silver 0.1342 oz. ASW Ruler: Manuel II Obv: Head left Obv. Leg.: EMANVEL II... Rev: Crown above value within wreath

Date	Mintage	VG	F	VF	XF	Unc
1909	7,656,000	2.25	3.50	6.50	12.00	25.00



KM# 535 500 REIS
 12.5000 g., 0.9170 Silver 0.3685 oz. ASW, 30 mm. Ruler: Carlos I Obv: Head right Obv. Leg.: CARLOS I... Rev: Crowned arms within wreath

Date	Mintage	VG	F	VF	XF	Unc
1901	1,050,000	7.50	22.50	40.00	75.00	150
1903	680,000	6.50	9.00	15.00	30.00	60.00
1906	Inc. above	12.00	30.00	60.00	90.00	200
1906/3	240,000	15.00	35.00	70.00	100	250
1907	384,000	6.00	8.00	12.00	18.00	35.00
1908	1,840,000	5.50	7.50	11.50	16.00	25.00



KM# 547 500 REIS
 12.5000 g., 0.9170 Silver 0.3685 oz. ASW, 30 mm. Ruler:

Manuel II Obv: Head left Obv. Leg.: EMANVEL II.. Rev: Crowned shield within sprigs

Date	Mintage	VG	F	VF	XF	Unc
1908	2,500,000	BV	6.00	10.00	18.00	30.00
1909	Inc. above	8.00	25.00	45.00	85.00	190
1909/8	1,513,000	8.00	25.00	45.00	85.00	195



KM# 556 500 REIS

12.5000 g., 0.9170 Silver 0.3685 oz. ASW, 30 mm. Ruler: Manuel II Subject: Peninsular War Centennial Obv: Head left Obv. Leg.: EMANVEL II... Rev: Crowned shield

Date	Mintage	VG	F	VF	XF	Unc
1910	200,000	12.50	35.00	55.00	90.00	175



KM# 557 500 REIS

12.5000 g., 0.9170 Silver 0.3685 oz. ASW, 30 mm. Ruler: Manuel II Subject: Marquis De Pombal Obv: Head left Obv. Leg.: EMANVEL II... Rev: Seated Victory flanked by crowned shield and bust statue

Date	Mintage	VG	F	VF	XF	Unc
1910	400,000	10.00	15.00	25.00	45.00	85.00
1910 Proof	—	Value: 600				



KM# 558 1000 REIS

25.0000 g., 0.9170 Silver 0.7370 oz. ASW, 37 mm. Ruler: Manuel II Subject: Peninsular War Centennial Obv: Head left Obv. Leg.: EMANVEL II... Rev: Crowned shield

Date	Mintage	VG	F	VF	XF	Unc
1910	200,000	20.00	45.00	75.00	125	250
1910 Proof	—	Value: 900				

**REPUBLIC
DECIMAL COINAGE**

New denominations, all expressed in terms of Reiss were introduced by Maria II in 1836, to bring Portugal's currency into decimal form. Some of the coins retained old names, as follows:

- 1000 Reis Silver - Coroa
- 100 Reis Silver - Tostao

The diameter of the new copper coins, first minted by Maria II in 1837, was smaller than the earlier coinage, but the weight was unaltered. However, in 1882, Luis I reduced the size and weight of the copper currency.

The Real and 2 Reis pieces dated 1853 were issued for circulation in Mozambique and will be found in those listings.



KM# 565 1 CENTAVO

Bronze Obv: Value Rev: Shield within designed circle

Date	Mintage	F	VF	XF	Unc	BU
1917	2,250,000	0.50	1.00	2.00	4.00	6.00
1918	22,996,000	0.50	1.00	2.00	4.00	6.00
1920	12,535,000	0.50	1.00	2.50	5.00	7.00
1921	4,492,000	10.00	30.00	40.00	70.00	—
1922 Rare	Inc. above	—	—	—	—	—



KM# 567 2 CENTAVOS

Iron Obv: Value Rev: Shield within designed circle

Date	Mintage	F	VF	XF	Unc	BU
1918	170,000	65.00	150	300	700	—

KM# 568 2 CENTAVOS

Bronze

Date	Mintage	F	VF	XF	Unc	BU
1918	4,295,000	0.50	0.75	2.00	4.00	6.00
1920	10,109,000	0.50	1.50	2.50	5.00	7.00
1921	679,000	25.00	50.00	100	150	—



KM# 566 4 CENTAVOS

Copper-Nickel Obv: Value Rev: Liberty head left

Date	Mintage	F	VF	XF	Unc	BU
1917	4,961,000	0.35	0.65	1.50	4.00	7.00
1919	10,067,000	0.35	0.65	1.75	4.50	8.00



KM# 569 5 CENTAVOS

Bronze Obv: Value Rev: Shield within designed circle

Date	Mintage	F	VF	XF	Unc	BU
1920	114,000	35.00	70.00	120	200	—
1921	5,916,000	0.75	2.00	4.00	7.00	9.00
1922	Inc. above	125	250	500	750	—



KM# 572 5 CENTAVOS

Bronze Obv: Value Rev: Liberty head left

Date	Mintage	F	VF	XF	Unc	BU
1924	6,480,000	0.50	1.50	4.50	10.00	—
1925	7,260,000	3.50	7.50	22.00	40.00	—
1927	26,320,000	0.25	0.75	1.50	5.00	10.00



KM# 563 10 CENTAVOS

2.5000 g., 0.8350 Silver 0.0671 oz. ASW Obv: Liberty head left Rev: Shield within designed circle within wreath

Date	Mintage	F	VF	XF	Unc	BU
1915	3,418,000	1.25	2.50	3.50	8.00	12.00



KM# 570 10 CENTAVOS

Copper-Nickel Obv: Value Rev: Liberty head left

Date	Mintage	F	VF	XF	Unc	BU
1920	1,120,000	3.00	6.00	12.00	20.00	—
1921	1,285,000	3.00	6.00	15.00	25.00	—



KM# 573 10 CENTAVOS

4.0000 g., Bronze Obv: Value Rev: Liberty head left

Date	Mintage	F	VF	XF	Unc	BU
1924	1,210,000	3.00	12.50	45.00	100	—
1925	9,090,000	0.75	1.50	11.00	35.00	—
1926	26,250,000	0.75	2.75	14.50	40.00	—
1930	1,730,000	55.00	125	250	550	—
1938	2,000,000	5.00	20.00	40.00	100	—
1940	3,384,000	1.50	4.00	10.00	25.00	—



KM# 583 10 CENTAVOS

2.0000 g., Bronze, 17 mm. Obv: Circles within cross Rev: Value above sprig

Date	Mintage	F	VF	XF	Unc	BU
1942	1,035,000	2.00	4.00	22.50	45.00	—
1943	18,765,000	2.00	5.00	10.00	40.00	—
1944	5,090,000	2.00	5.00	15.00	40.00	—
1945	6,090,000	2.00	4.50	15.00	35.00	—
1946	7,740,000	1.00	2.50	8.00	30.00	—
1947	9,283,000	1.00	2.00	7.50	15.00	—
1948	5,900,000	10.00	30.00	100	150	—
1949	15,240,000	0.25	1.00	5.00	15.00	20.00
1950	8,860,000	1.50	5.00	20.00	60.00	—
1951	5,040,000	1.50	5.00	35.00	75.00	—
1952	4,960,000	2.50	12.00	50.00	125	—
1953	7,548,000	1.50	3.00	5.00	10.00	15.00
1954	2,452,000	1.50	5.00	15.00	60.00	—
1955	10,000,000	0.10	0.50	2.50	6.00	—
1956	3,336,000	0.10	0.50	2.00	5.00	7.50
1957	6,654,000	0.10	0.25	2.00	5.00	—
1958	7,320,000	0.10	0.25	2.00	5.00	—
1959	7,140,000	0.10	0.25	2.00	4.00	5.00
1960	15,055,000	0.10	0.25	2.00	2.00	—
1961	5,020,000	—	0.10	1.50	4.00	—
1962	14,980,000	—	0.10	0.50	1.00	1.50
1963	5,393,000	—	0.10	1.25	2.50	—
1964	10,257,000	—	0.10	0.75	1.50	2.00
1965	15,550,000	—	0.10	1.00	1.75	—
1966	10,200,000	—	0.10	0.50	1.00	—
1967	18,592,000	—	0.10	0.50	1.00	1.50
1968	22,515,000	—	0.10	0.50	1.00	2.00
1969	3,871,000	0.10	0.25	1.25	2.50	—



KM# 594 10 CENTAVOS

Aluminum Obv: Circles within cross Rev: Value above sprig

Date	Mintage	F	VF	XF	Unc	BU
1969	—	—	500	750	1,000	—
1970 Rare	—	—	—	—	—	—
1971	25,673,000	—	—	0.50	1.00	—
1972	10,558,000	—	—	0.50	1.00	—
1973	3,149,000	—	—	1.25	3.50	—
1974	17,043,000	—	—	0.50	1.00	—
1975	22,410,000	—	—	0.50	1.00	—
1976	19,907,000	—	—	0.50	1.00	—
1977	8,431,000	—	—	0.50	1.00	—
1978	2,205,000	—	—	0.50	1.00	—
1979	9,083,000	—	—	1.00	2.50	—



KM# 562 20 CENTAVOS
5.0000 g., 0.8350 Silver 0.1342 oz. ASW **Obv:** Liberty head left
Rev: Shield within designed circle and wreath

Date	Mintage	F	VF	XF	Unc	BU
1913	540,000	5.00	35.00	75.00	175	—
1916	706,000	3.00	30.00	40.00	100	—



KM# 571 20 CENTAVOS
Copper-Nickel **Obv:** Value and date within circle **Rev:** Liberty head left within circle

Date	Mintage	F	VF	XF	Unc	BU
1920	1,568,000	3.50	7.00	15.00	20.00	—
1921	3,030,000	4.00	8.00	14.00	22.50	—
1922	580,000	5.00	9.00	15.00	3,000	—



KM# 574 20 CENTAVOS
Bronze, 24 mm. **Obv:** Value **Rev:** Liberty head left

Date	Mintage	F	VF	XF	Unc	BU
1924	6,220,000	1.00	4.00	20.00	50.00	—
1925	10,580,000	1.00	4.00	20.00	50.00	—



KM# 584 20 CENTAVOS
3.0000 g., Bronze, 20.8 mm. **Obv:** Circles within cross **Rev:** Value above sprig

Date	Mintage	F	VF	XF	Unc	BU
1942	10,170,000	1.50	3.50	25.00	60.00	—
1943	Inc. above	1.50	3.00	20.00	60.00	—
1944	7,290,000	1.50	3.00	20.00	60.00	—
1945	7,552,000	1.00	2.00	25.00	60.00	—
1948	2,750,000	2.50	12.00	35.00	135	—
1949	12,250,000	0.10	0.50	6.00	15.00	20.00
1951	3,185,000	0.50	2.00	20.00	150	—
1952	1,815,000	2.00	12.00	35.00	200	—
1953	9,426,000	—	0.75	4.00	8.00	—
1955	5,574,000	—	0.75	4.00	8.00	—
1956	6,450,000	—	0.50	2.75	5.50	7.50
1958	4,470,000	—	0.50	2.75	5.50	7.50
1959	4,780,000	—	0.50	2.75	5.50	7.50
1960	4,790,000	—	0.50	3.50	8.00	—
1961	5,180,000	—	0.50	3.50	8.00	—
1962	2,500,000	0.25	1.50	10.00	18.00	25.00
1963	7,990,000	—	0.25	2.00	3.50	4.50
1964	7,010,000	—	0.25	1.50	3.00	4.00
1965	7,365,000	—	0.25	1.00	2.50	—
1966	8,074,999	—	0.25	0.50	2.00	—
1967	9,220,000	—	0.25	0.50	2.00	—
1968	10,372,000	—	0.25	0.50	1.50	2.00
1969	8,657,000	—	0.25	1.00	3.00	—



KM# 595 20 CENTAVOS
1.7000 g., Bronze, 16 mm. **Obv:** Circles within cross **Rev:** Value above sprig

Date	Mintage	F	VF	XF	Unc	BU
1969	10,891,000	—	0.25	0.75	2.50	—
1970	16,120,000	—	0.25	1.00	3.00	—
1971	1,933,000	—	1.00	2.50	7.50	—
1972	16,354,000	—	—	0.25	1.00	—

Date	Mintage	F	VF	XF	Unc	BU
1973	4,900,000	—	—	0.25	1.00	—
1974	26,975,000	—	—	0.25	1.00	—



KM# 561 50 CENTAVOS
12.5000 g., 0.8350 Silver 0.3356 oz. ASW **Obv:** Liberty head left
Rev: Shield within designed circle and wreath

Date	Mintage	F	VF	XF	Unc	BU
1912	1,695,000	7.00	9.00	15.00	30.00	—
1913	4,443,000	BV	8.00	10.00	20.00	—
1914	4,992,000	7.00	9.00	15.00	30.00	—
1916	5,080,000	BV	8.00	10.00	20.00	—



KM# 575 50 CENTAVOS
Aluminum-Bronze **Obv:** Seated figure **Rev:** Shield within designed circle and wreath

Date	Mintage	F	VF	XF	Unc	BU
1924	810,000	65.00	125	250	400	—
1925	—	1,000	1,500	3,500	7,000	—
1926	4,340,000	2.00	6.00	18.00	40.00	55.00



KM# 577 50 CENTAVOS
4.4500 g., Copper-Nickel, 23 mm. **Obv:** Liberty head right **Rev:** Shield within designed circle and wreath above value

Date	Mintage	F	VF	XF	Unc	BU
1927	2,330,000	2.50	12.50	30.00	125	150
1928	6,823,000	2.50	12.50	35.00	220	—
1929	9,779,000	2.50	12.50	30.00	125	150
1930	1,116,000	2.50	20.00	200	550	—
1931	7,127,000	8.00	22.00	225	550	—
1935	902,000	25.00	55.00	400	900	—

Note: For exclusive use in Azores

1938	923,000	25.00	55.00	325	950	—
1940	2,000,000	1.00	5.00	30.00	125	—
1944	2,974,000	0.25	1.00	7.00	15.00	25.00
1945	5,700,000	0.25	1.00	5.50	20.00	30.00
1946	4,334,000	—	2.00	10.00	35.00	45.00
1947	6,998,000	0.10	1.00	9.00	20.00	30.00
1951	4,610,000	—	0.50	2.75	10.00	15.00
1952	2,421,000	0.10	1.00	4.00	20.00	30.00
1953	2,369,000	0.10	1.00	12.50	50.00	65.00
1955	3,057,000	0.10	0.50	3.00	9.00	12.00
1956	3,003,000	—	0.50	3.00	6.00	8.00
1957	3,940,000	—	0.50	3.00	6.50	9.00
1958	2,687,000	—	0.50	4.00	9.00	12.00
1959	4,027,000	—	0.50	2.00	6.00	8.00
1960	2,592,000	—	0.50	2.00	5.50	7.50
1961	3,324,000	—	0.50	2.00	4.00	6.00
1962	6,678,000	—	0.25	1.00	2.50	3.50
1963	2,346,000	—	0.25	3.00	9.00	12.00
1964	7,654,000	—	0.25	1.00	1.75	2.75
1965	3,366,000	—	0.25	1.00	2.50	3.50
1966	6,085,000	—	0.25	1.00	2.50	3.50
1967	19,391,000	—	0.25	1.00	2.50	3.50
1968	11,448,000	—	0.25	1.00	2.00	3.00



KM# 596 50 CENTAVOS
Bronze **Obv:** Circles within cross **Rev:** Value above spears of grain

Date	Mintage	F	VF	XF	Unc	BU
1969	3,481,000	—	—	1.00	3.50	—
1970	17,280,000	—	—	1.00	3.00	—
1971	9,139,000	—	—	1.00	3.00	—

Date	Mintage	F	VF	XF	Unc	BU
1972	24,729,000	—	—	1.00	3.00	—
1973	35,588,000	—	—	0.75	2.50	—
1974	28,719,000	—	—	0.75	2.50	—
1975	17,793,000	—	—	0.75	2.50	—
1976	23,734,000	—	—	0.75	2.50	—
1977	16,340,000	—	—	0.75	2.50	—
1978	48,348,000	—	—	0.75	2.25	—
1979	61,652,000	—	—	0.75	2.00	—



KM# 560 ESCUDO
25.0000 g., 0.8350 Silver 0.6711 oz. ASW, 37 mm. **Subject:** October 5, 1910, Birth of the Republic **Obv:** Bust holding torch facing left **Rev:** Shield within designed circle and wreath

Date	Mintage	F	VF	XF	Unc	BU
1910	Est. 1,000	40.00	80.00	125	200	—

Note: Struck in 1914



KM# 564 ESCUDO
25.0000 g., 0.8350 Silver 0.6711 oz. ASW, 37 mm. **Obv:** Liberty head left

Date	Mintage	F	VF	XF	Unc	BU
1915	1,818,000	15.00	35.00	50.00	80.00	—
1916	1,405,000	15.00	40.00	60.00	90.00	—



KM# 576 ESCUDO
Aluminum-Bronze **Obv:** Sitting figure **Rev:** Shield within designed circle, value divides wreath

Date	Mintage	F	VF	XF	Unc	BU
1924	2,709,000	10.00	20.00	40.00	80.00	—
1926	2,346,000	85.00	175	300	700	—

KM# 578 ESCUDO
8.0000 g., Copper-Nickel, 26.5 mm.

Date	Mintage	F	VF	XF	Unc	BU
1927	1,917,000	2.00	12.00	65.00	200	—
1928	7,462,000	1.00	5.00	35.00	225	—
1929	1,617,000	1.00	15.00	110	300	—
1930	1,911,000	6.00	25.00	350	1,000	—
1931	2,039,000	7.50	25.00	300	900	—
1935	—	125	325	2,750	6,000	—

Note: For exclusive use in Azores

1939	304,000	12.00	50.00	250	700	—
1940	1,259,000	1.00	25.00	75.00	150	—
1944	993,000	30.00	75.00	200	400	—
1945	Inc. above	0.50	1.50	22.00	65.00	—
1946	2,507,000	0.50	1.50	12.50	65.00	—
1951	2,500,000	0.50	1.00	6.00	10.00	15.00
1952	2,500,000	1.50	4.00	45.00	125	—
1957	1,656,000	0.10	0.50	4.50	10.00	20.00
1958	1,447,000	0.10	0.50	4.50	12.00	20.00

Date	Mintage	F	VF	XF	Unc	BU
1959	1,908,000	0.10	0.50	4.50	10.00	20.00
1961	2,505,000	0.10	0.25	2.50	5.00	7.00
1962	2,757,000	0.10	0.25	2.00	4.00	6.00
1964	1,611,000	0.10	0.25	2.00	3.50	5.00
1965	1,683,000	0.10	0.25	1.50	3.00	4.00
1966	2,607,000	0.10	0.20	1.50	4.00	4.00
1968	4,099,000	0.10	0.20	1.50	3.50	5.00



KM# 597 1 ESCUDO

Bronze, 26 mm. **Obv:** Circles within cross **Rev:** Value above spears of grain

Date	Mintage	F	VF	XF	Unc	BU
1969	3,020,000	—	0.10	1.50	5.00	—
1970	6,009,000	—	0.10	1.50	4.00	—
1971	7,860,000	—	0.10	1.50	4.00	—
1972	3,815,000	—	0.10	1.50	4.50	—
1973	20,467,000	—	0.10	1.00	3.00	—
1974	11,444,000	—	0.10	1.00	3.00	—
1975	8,473,000	—	0.10	1.00	3.00	—
1976	7,353,000	—	0.10	0.50	2.00	—
1977	6,218,000	—	0.10	0.50	2.00	—
1978	7,061,000	—	0.10	0.50	2.00	—
1979	14,241,000	—	0.10	0.25	1.50	—



KM# 614 1 ESCUDO

3.0000 g., Nickel-Brass, 18 mm. **Obv:** Shield **Rev:** Value **Note:** Prev. KM#611.

Date	Mintage	F	VF	XF	Unc	BU
1981	30,165,000	—	—	0.10	1.00	—
1982	53,018,000	—	—	0.10	1.00	—
1983	53,165,000	—	—	0.10	0.50	—
1984	59,463,000	—	—	0.10	0.50	—
1985	46,832,000	—	—	0.10	0.50	—
1986	8,029,999	—	—	0.10	4.00	—



KM# 612 1 ESCUDO

Nickel-Brass, 18 mm. **Subject:** World Roller Hockey Championship Games **Obv:** Shield **Rev:** Hockey player

Date	Mintage	F	VF	XF	Unc	BU
ND(1983)	1,990,000	—	0.10	0.25	0.75	—



KM# 631 1 ESCUDO

1.6900 g., Nickel-Brass, 15.94 mm. **Obv:** Design above shield **Rev:** Flower design above value **Edge:** Reeded

Date	Mintage	F	VF	XF	Unc	BU
1986	14,882,000	—	—	0.10	0.35	—
1987	21,922,000	—	—	0.10	0.35	—
1988	17,168,000	—	—	0.10	0.35	—
1989	17,194,000	—	—	0.10	0.35	—
1990	19,008,000	—	—	0.10	0.35	—
1991	21,500,000	—	—	—	0.35	—
1992	22,000,000	—	—	—	0.35	—
1993	10,505,000	—	—	—	0.35	—
1994	—	—	—	—	0.35	—
1995	—	—	—	—	0.50	—

Note: In Mint sets only

1996	—	—	—	—	0.35	—
1996 Proof	7,000	Value: 0.50	—	—	—	—
1997	—	—	—	—	0.35	—
1997 Proof	—	Value: 0.50	—	—	—	—
1998	—	—	—	—	0.35	—
1998 Proof	—	Value: 2.00	—	—	—	—
1999	—	—	—	—	0.35	—
2000	—	—	—	—	0.35	—

KM# 580 2-1/2 ESCUDOS

3.5000 g., 0.6500 Silver 0.0731 oz. ASW, 20.5 mm. **Obv:** Ship **Rev:** Shield in front of circular design

Date	Mintage	F	VF	XF	Unc	BU
1932	2,592,000	5.00	20.00	50.00	120	—

Date	Mintage	F	VF	XF	Unc	BU
1933	2,457,000	15.00	40.00	100	200	—
1937	1,000,000	150	350	700	1,500	—
1940	2,763,000	3.00	10.00	25.00	70.00	—
1942	3,847,000	BV	3.00	6.50	20.00	—
1943	8,302,000	BV	1.75	2.50	10.00	15.00
1944	9,134,000	BV	1.50	2.25	7.00	10.00
1945	6,316,000	BV	3.50	10.00	20.00	30.00
1946	3,208,000	BV	3.00	7.50	15.00	25.00
1947	2,610,000	BV	3.00	7.50	15.00	25.00
1948	1,814,000	10.00	20.00	40.00	110	—
1951	4,000,000	BV	1.25	2.00	5.00	7.00



KM# 590 2-1/2 ESCUDOS

3.5000 g., Copper-Nickel, 20 mm. **Obv:** Ship **Rev:** Shield flanked by stars

Date	Mintage	F	VF	XF	Unc	BU
1963	12,711,000	—	0.50	20.00	32.00	45.00
1964	17,948,000	—	0.50	20.00	32.00	45.00
1965	19,512,000	—	0.25	5.00	11.00	15.00
1966	3,828,000	—	2.00	35.00	55.00	80.00
1967	5,545,000	—	0.25	7.00	18.00	—
1968	6,087,000	—	0.25	2.00	3.50	5.00
1969	9,969,000	—	0.25	1.75	3.00	4.00
1970	2,400,000	—	0.25	2.25	4.00	5.00
1971	6,791,000	—	0.25	1.50	3.00	4.00
1972	6,713,000	—	0.25	1.75	3.00	4.00
1973	9,104,000	—	0.25	1.00	2.00	3.00
1974	22,743,000	—	0.10	0.75	2.50	3.50
1975	16,623,999	—	0.10	0.50	1.50	2.00
1976	21,516,000	—	0.10	0.50	1.50	2.00
1977	45,726,000	—	0.10	0.50	1.50	2.00
1978	27,375,000	—	0.10	0.25	0.75	1.00
1979	44,804,000	—	0.10	0.25	0.75	1.00
1980	22,319,000	—	0.10	0.25	1.00	1.25
1981	25,420,000	—	0.10	0.20	1.00	1.25
1982	45,910,000	—	0.10	0.20	0.75	1.00
1983	62,946,000	—	0.10	0.20	0.75	1.00
1984	58,210,000	—	0.10	0.20	0.75	1.00
1985	60,142,000	—	0.10	0.20	0.75	1.00



KM# 605 2-1/2 ESCUDOS

3.5000 g., Copper-Nickel, 20 mm. **Subject:** 100th Anniversary - Death of Alexandre Herculano, Poet **Obv:** Shield **Rev:** Bust facing flanked by dates

Date	Mintage	F	VF	XF	Unc	BU
ND(1977)	5,990,000	—	0.20	0.75	2.00	—
ND(1977) Proof	13,000	Value: 3.50	—	—	—	—

KM# 613 2-1/2 ESCUDOS

3.5000 g., Copper-Nickel, 20 mm. **Subject:** World Roller Hockey Championship Games **Obv:** Shield **Rev:** Hockey player

Date	Mintage	F	VF	XF	Unc	BU
ND(1983)	1,990,000	—	0.10	0.25	1.00	—

KM# 617 2-1/2 ESCUDOS

3.5000 g., Copper-Nickel, 20 mm. **Series:** F.A.O. **Obv:** Shield **Rev:** Ear of corn, FAO and date

Date	Mintage	F	VF	XF	Unc	BU
1983	995,000	—	0.10	0.35	1.25	—



KM# 581 5 ESCUDOS

7.0000 g., 0.6500 Silver 0.1463 oz. ASW, 25 mm. **Obv:** Ship **Rev:** Shield in front of circular design

Date	Mintage	F	VF	XF	Unc	BU
1932	800,000	10.00	35.00	200	600	—
1933	6,717,000	2.50	5.50	20.00	60.00	—
1934	1,012,000	4.00	15.00	30.00	120	—
1937	1,500,000	30.00	80.00	200	600	—
1940	1,500,000	4.00	15.00	50.00	120	—
1942	2,051,000	2.50	4.50	9.00	20.00	25.00
1943	1,354,000	6.00	20.00	60.00	140	—
1946	404,000	4.00	12.50	25.00	55.00	—
1947	2,420,000	BV	3.00	5.00	12.00	—
1948	2,017,999	BV	3.00	5.00	11.00	15.00
1951	966,000	BV	3.00	5.00	11.00	15.00



KM# 587 5 ESCUDOS

7.0000 g., 0.6500 Silver 0.1463 oz. ASW, 25 mm. **Subject:** 500th Anniversary - Death of Prince Henry the Navigator **Obv:** Shield **Rev:** Head with sombrero facing 1/4 left

Date	Mintage	F	VF	XF	Unc	BU
1960	800,000	—	2.50	3.50	6.50	10.00
1960 Matte	—	—	—	—	20.00	—

Note: A small quantity of these coins were given a matte finish by the Lisbon Mint on private contract



KM# 591 5 ESCUDOS

7.0000 g., Copper-Nickel, 24.5 mm. **Obv:** Ship **Rev:** Shield flanked by stars

Date	Mintage	F	VF	XF	Unc	BU
1963	2,200,000	—	0.50	15.00	30.00	—
1964	4,268,000	—	0.50	12.50	25.00	35.00
1965	7,294,000	—	0.35	12.50	25.00	35.00
1966	8,119,999	—	0.35	10.00	25.00	35.00
1967	8,128,000	—	0.25	7.00	20.00	25.00
1968	5,023,000	—	0.25	3.00	5.00	10.00
1969	3,571,000	—	0.10	2.00	5.00	6.00
1970	1,200,000	—	0.10	2.50	5.50	7.00
1971	2,721,000	—	0.10	2.00	5.00	6.00
1972	1,880,000	—	0.10	2.00	6.00	—
1973	2,836,000	—	0.10	1.25	4.00	—
1974	3,984,000	—	0.10	1.00	3.50	—
1975	7,496,000	—	0.10	1.00	2.50	3.50
1976	11,379,000	—	0.10	1.00	2.50	3.50
1977	29,058,000	—	0.10	0.50	1.50	2.00
1978	672,000	—	2.00	5.00	10.00	—
1979	19,546,000	—	0.10	0.50	1.50	—
1980	46,244,000	—	0.10	0.50	1.50	2.00
1981	15,267,000	—	0.10	0.50	1.50	2.00
1982	31,318,000	—	0.10	0.50	1.50	2.00
1983	51,056,000	—	0.10	0.50	1.50	2.00
1984	46,794,000	—	0.10	0.50	1.50	2.00
1985	45,441,000	—	0.10	0.50	1.25	1.75
1986	18,753,000	—	0.10	0.50	1.50	—



KM# 606 5 ESCUDOS

7.0000 g., Copper-Nickel, 24.5 mm. **Subject:** 100th Anniversary - Death of Alexandre Herculano, Poet **Obv:** Shield **Rev:** Bust 1/4 right flanked by dates

Date	Mintage	F	VF	XF	Unc	BU
ND(1977)	9,176,000	—	0.35	1.00	2.0	



KM# 618 5 ESCUDOS
7.0000 g., Copper-Nickel, 24.5 mm. **Series:** F.A.O. **Obv:** Shield **Rev:** Bull

Date	Mintage	F	VF	XF	Unc	BU
ND(1983)	995,000	—	0.30	0.75	1.50	2.50



KM# 632 5 ESCUDOS
Nickel-Brass **Obv:** Design above shield **Rev:** Star design above value

Date	Mintage	F	VF	XF	Unc	BU
1986	21,426,000	—	0.10	0.25	0.50	—
1987	40,548,000	—	0.10	0.25	0.50	—
1988	19,382,000	—	0.10	0.25	0.50	—
1989	27,641,000	—	0.10	0.25	0.50	—
1990	77,977,000	—	0.10	0.25	0.50	—
1991	32,000,000	—	—	—	0.50	—
1992	16,000,000	—	—	—	0.50	—
1993	8,300,000	—	—	—	0.50	—
1994	—	—	—	—	0.50	—
1995	—	—	—	—	0.50	—
1996	—	—	—	—	0.50	—
1996 Proof	7,000	Value: 0.75	—	—	—	—
1997	—	—	—	—	0.50	—
1997 Proof	—	Value: 0.75	—	—	—	—
1998	—	—	—	—	0.50	—
1998 Proof	—	Value: 0.75	—	—	—	—
1999	—	—	—	—	0.50	—
2000	—	—	—	—	0.50	—



KM# 579 10 ESCUDOS
12.5000 g., 0.8350 Silver 0.3356 oz. ASW, 30 mm. **Subject:** Battle of Ourique **Obv:** Crowned shield flanked by value **Rev:** Armored figure on horse holding sword

Date	Mintage	F	VF	XF	Unc	BU
1928	200,000	7.00	15.00	25.00	40.00	50.00



KM# 582 10 ESCUDOS
12.5000 g., 0.8350 Silver 0.3356 oz. ASW, 30 mm. **Obv:** Ship **Rev:** Shield in front of circular design

Date	Mintage	F	VF	XF	Unc	BU
1932	3,220,000	5.50	10.00	20.00	60.00	—
1933	1,780,000	30.00	70.00	200	500	—
1934	400,000	15.00	30.00	50.00	150	—
1937	500,000	60.00	150	400	650	—
1940	1,200,000	10.00	20.00	40.00	60.00	—
1942	186,000	200	400	700	1,200	—
1948	507,000	30.00	75.00	150	220	—



KM# 586 10 ESCUDOS
12.5000 g., 0.8350 Silver 0.3356 oz. ASW, 30 mm. **Obv:** Ship **Rev:** Shield above circular design flanked by value

Date	Mintage	F	VF	XF	Unc	BU
1954	5,764,000	—	BV	5.50	8.00	10.00
1955	4,056,000	—	BV	5.50	8.00	10.00



KM# 588 10 ESCUDOS
12.5000 g., 0.6800 Silver 0.2733 oz. ASW, 30 mm. **Subject:** 500th Anniversary - Death of Prince Henry the Navigator **Obv:** Shield flanked by designs **Rev:** Head with sombrero facing 1/4 left

Date	Mintage	F	VF	XF	Unc	BU
1960	200,000	—	9.00	20.00	30.00	35.00
1960 Matte	—	—	—	—	50.00	—

Note: A small quantity of these coins were given a matte finish by the Lisbon Mint on private contract



KM# 600 10 ESCUDOS
10.0000 g., Copper-Nickel Clad Nickel **Obv:** Ship **Rev:** Shield flanked by stars

Date	Mintage	F	VF	XF	Unc	BU
1971	3,876,000	—	0.25	0.75	2.00	2.50
1972	2,694,000	—	0.25	1.00	2.50	3.50
1973	5,418,000	—	0.25	0.75	2.00	2.50
1974	4,043,000	—	0.25	0.75	2.00	2.50



KM# 633 10 ESCUDOS
Nickel-Brass **Obv:** Design above shield **Rev:** Artistic design above value

Date	Mintage	F	VF	XF	Unc	BU
1986	12,818,000	—	0.20	0.40	1.00	1.50
1987	32,814,999	—	0.20	0.40	1.00	1.50
1988	32,579,000	—	0.20	0.40	1.00	1.50
1989	12,788,000	—	0.20	0.40	1.00	1.50
1990	26,500,000	—	0.20	0.40	1.00	1.50
1991	9,500,000	—	—	—	1.00	1.75
1992	5,600,000	—	—	—	1.00	1.75
1993	20,000	—	—	—	10.00	—
1994	20,000	—	—	—	10.00	—
1995	—	—	—	—	10.00	—
1996	—	—	—	—	1.00	—
1996 Proof	7,000	Value: 2.50	—	—	—	—
1997	—	—	—	—	1.00	—
1997 Proof	—	Value: 2.50	—	—	—	—
1998	—	—	—	—	1.00	—
1998 Proof	—	Value: 3.00	—	—	—	—
1999	—	—	—	—	1.00	—
2000	—	—	—	—	1.00	—

Note: In Mint sets only



KM# 638 10 ESCUDOS
7.4000 g., Nickel-Brass **Subject:** Rural World **Obv:** Design above shield **Rev:** Hand holding sprig flanked by stars all around

Date	Mintage	F	VF	XF	Unc	BU
1987	2,000,000	—	0.40	0.60	1.50	—

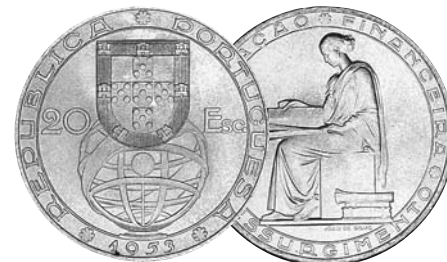

KM# 585 20 ESCUDOS
21.0000 g., 0.8000 Silver 0.5401 oz. ASW, 34 mm. **Subject:** 25th Anniversary of Financial Reform **Obv:** Shield above globe, value at left, all within circle **Rev:** Seated figure facing left reading a book

Date	Mintage	F	VF	XF	Unc	BU
1953	1,000,000	—	BV	8.50	9.50	11.50
1953 Matte	—	—	—	—	—	—

Note: A small quantity of these coins were given a matte finish by the Lisbon Mint on private contract



KM# 589 20 ESCUDOS
21.0000 g., 0.8000 Silver 0.5401 oz. ASW, 34 mm. **Subject:** 500th Anniversary - Death of Prince Henry the Navigator **Obv:** Shield flanked by designs **Rev:** Head with sombrero facing 1/4 left

Date	Mintage	F	VF	XF	Unc	BU
1960	200,000	—	12.00	20.00	30.00	40.00
1960 Matte	—	—	—	—	55.00	—

Note: A small quantity of these coins were given a matte finish by the Lisbon Mint on private contract



KM# 592 20 ESCUDOS
10.0000 g., 0.6500 Silver 0.2090 oz. ASW **Subject:** Opening of Salazar Bridge **Obv:** Shield and value within artistic design **Rev:** Salazar bridge

Date	Mintage	F	VF	XF	Unc	BU
1966	2,000,000	—	BV	3.50	4.50	6.00
1966 Matte	200	—	—	—	35.00	—

Note: A small quantity of these coins were given a matte finish by the Lisbon Mint on private contract



KM# 634 20 ESCUDOS
Copper-Nickel, 26.5 mm. **Obv:** Shield divides date with value below **Rev:** Nautical windrose

Date	Mintage	F	VF	XF	Unc	BU
1986	45,361,000	—	0.15	0.25	1.00	1.50
1987	68,216,000	—	0.15	0.25	1.00	1.50

Date	Mintage	F	VF	XF	Unc	BU
1988	57,482,000	—	0.15	0.25	1.00	1.50
1989	25,060,000	—	0.15	0.25	1.00	1.50
1990	50,000	—	—	—	10.00	—
Note: In Mint sets only						
1991	50,000	—	—	—	10.00	—
Note: In Mint sets only						
1992	20,000	—	—	—	10.00	—
Note: In Mint sets only						
1993	20,000	—	—	—	10.00	—
Note: In Mint sets only						
1994	20,000	—	—	—	10.00	—
Note: In Mint sets only						
1995	—	—	—	—	10.00	—
Note: In Mint sets only						
1996	—	—	—	—	10.00	—
Note: In Mint sets only						
1996 Proof	7,000	Value: 2.50	—	—	—	—
1997	—	—	—	—	10.00	—
Note: In Mint sets only						
1997 Proof	—	Value: 2.50	—	—	—	—
1998	—	—	—	—	1.00	—
1998 Proof	—	Value: 4.00	—	—	—	—
1999	—	—	—	—	1.00	—
2000	—	—	—	—	1.00	—



KM# 607 25 ESCUDOS

Copper-Nickel **Obv:** Value to right of shield **Rev:** Head laureate left

Date	Mintage	F	VF	XF	Unc	BU
1977	7,657,000	—	0.40	1.00	2.00	4.50
1978	12,277,000	—	0.40	1.50	3.00	5.00



KM# 608 25 ESCUDOS

Copper-Nickel, 26.5 mm. **Subject:** 100th Anniversary - Death of Alexandre Herculano, Poet **Obv:** Shield **Rev:** Bust flanked by dates facing 1/4 right

Date	Mintage	F	VF	XF	Unc	BU
ND(1977)	5,990,000	—	0.50	1.00	2.50	4.75
ND(1977) Proof	13,000	Value: 7.00	—	—	—	—



KM# 609 25 ESCUDOS

Copper-Nickel **Subject:** International Year of the Child **Obv:** Shield **Rev:** Two faces, one facing left, the other 3/4 right

Date	Mintage	F	VF	XF	Unc	BU
1979	990,000	—	0.50	1.00	2.50	—
1979 Prooflike	10,000	—	—	—	8.00	—



KM# 607a 25 ESCUDOS

10.8000 g., Copper-Nickel, 28.5 mm. **Obv:** Value to right of shield **Rev:** Head laureate left **Note:** Increased size; prev. KM#610.

Date	Mintage	F	VF	XF	Unc	BU
1980	750,000	—	0.40	0.80	1.50	—
1981	19,924,000	—	0.40	0.80	1.50	3.50
1982	12,158,000	—	0.40	0.80	1.50	3.50
1983	5,622,000	—	0.40	0.80	1.50	—
1984	3,453,000	—	0.40	1.00	3.00	—

Date	Mintage	F	VF	XF	Unc	BU
1985	25,027,000	—	0.40	0.80	1.50	2.50
1986	—	—	0.50	1.00	4.00	—



KM# 616 25 ESCUDOS

Copper-Nickel, 28.5 mm. **Subject:** World Roller Hockey Championship Games **Obv:** Shield **Rev:** Suited hockey player

Date	Mintage	F	VF	XF	Unc	BU
ND(1983)	1,990,000	—	0.50	1.00	2.00	2.50



KM# 619 25 ESCUDOS

Copper-Nickel, 28.5 mm. **Series:** F.A.O. **Obv:** Shield **Rev:** Fish, F.A.O. and date

Date	Mintage	F	VF	XF	Unc	BU
1983	995,000	—	0.60	1.25	2.25	3.00



KM# 623 25 ESCUDOS

Copper-Nickel, 28.5 mm. **Subject:** 10th Anniversary of Revolution **Obv:** Waves breaking over shield **Rev:** Stylized 25

Date	Mintage	F	VF	XF	Unc	BU
ND(1984)	1,980,000	—	0.40	1.00	1.50	2.00



KM# 624 25 ESCUDOS

Copper-Nickel, 28.5 mm. **Subject:** International Year of Disabled Persons **Obv:** Shield **Rev:** Head 1/4 left with legend above

Date	Mintage	F	VF	XF	Unc	BU
ND(1984)	1,990,000	—	0.40	1.00	2.00	2.50



KM# 627 25 ESCUDOS

Copper-Nickel, 28.5 mm. **Subject:** 600th Anniversary - Battle of Aljubarrota **Obv:** Shield within circle **Rev:** Seated crowned figure flanked by shields

Date	Mintage	F	VF	XF	Unc	BU
ND(1985)	500,000	—	0.50	1.00	2.75	—

KM# 627a 25 ESCUDOS

10.8300 g., 0.9250 Silver 0.3221 oz. ASW, 28.5 mm. **Obv:** Shield within circle **Rev:** Seated crowned figure flanked by shields

Date	Mintage	F	VF	XF	Unc	BU
ND(1985)	20,000	—	—	—	15.00	—
Note: In Mint sets only						
ND(1985)	5,000	Value: 40.00	—	—	—	—
Note: In Proof sets only						



KM# 635 25 ESCUDOS

Copper-Nickel, 28.5 mm. **Subject:** Admission to European Common Market **Obv:** Shield **Rev:** Small square and lined design

Date	Mintage	F	VF	XF	Unc	BU
1986	4,990,000	—	0.40	1.00	2.00	—

KM# 635a 25 ESCUDOS

11.0000 g., 0.9250 Silver 0.3271 oz. ASW, 28.5 mm. **Obv:** Shield **Rev:** Small square and lined design

Date	Mintage	F	VF	XF	Unc	BU
1986 Proof	5,000	Value: 200	—	—	—	—



KM# 593 50 ESCUDOS

18.0000 g., 0.6500 Silver 0.3761 oz. ASW **Subject:** 500th Anniversary - Birth of Pedro Alvares Cabral, Navigator, Discoverer of Brazil **Obv:** Crowned shield **Rev:** Bust with headdress right within circle

Date	Mintage	F	VF	XF	Unc	BU
1968	1,000,000	—	—	—	6.50	7.50
1968 Matte	400	—	—	—	32.50	—

Note: A small quantity of these coins were given a matte finish by the Lisbon Mint on private contract



KM# 598 50 ESCUDOS

18.0000 g., 0.6500 Silver 0.3761 oz. ASW **Subject:** 500th Anniversary - Birth of Vasco daGama, Discoverer of the sea route to India **Obv:** Shield within maltese cross **Rev:** Head with headdress left

Date	Mintage	F	VF	XF	Unc	BU
ND(1969)	1,000,000	—	—	—	6.50	7.50
ND(1969) Matte	400	—	—	—	32.50	—

Note: A small quantity of these coins were given a matte finish by the Lisbon Mint on private contract

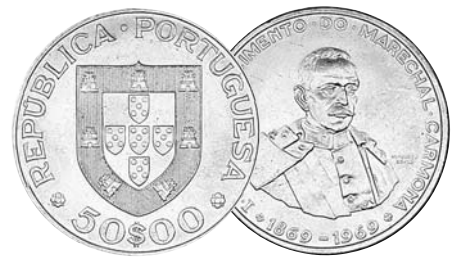

KM# 599 50 ESCUDOS

18.0000 g., 0.6500 Silver 0.3761 oz. ASW **Subject:** 100th Anniversary - Birth of Marechal Carmona, President **Obv:** Shield **Rev:** Uniformed bust 3/4 right

Date	Mintage	F	VF	XF	Unc	BU
ND(1969)	500,000	—	—	—	7.50	10.00
ND(1969) Matte	400	—	—	—	32.50	—

Note: A small quantity of these coins were given a matte finish by the Lisbon Mint on private contract



KM# 601 50 ESCUDOS

18.000 g., 0.6500 Silver 0.3761 oz. ASW **Subject:** 125th Anniversary - Bank of Portugal **Obv:** Circles within circled cross design **Rev:** Stylized tree

Date	Mintage	F	VF	XF	Unc	BU
ND(1971)	500,000	—	—	—	8.50	11.50
ND(1971) Matte	—	—	—	—	32.50	—

Note: A small quantity of these coins were given a matte finish by the Lisbon Mint on private contract



KM# 602 50 ESCUDOS

18.0000 g., 0.6500 Silver 0.3761 oz. ASW, 34.5 mm. **Subject:** 400th Anniversary of Heroic Epic 'Os Lusíadas' **Obv:** Book appears as part of Quinas Cross, all within circle **Rev:** Victory within design flanked by dates, all within circle

Date	Mintage	F	VF	XF	Unc	BU
ND(1972)	1,000,000	—	—	—	7.00	9.00
ND(1972) Matte	—	—	—	—	32.50	—

Note: A small quantity of these coins were given a matte finish by the Lisbon Mint on private contract



KM# 636 50 ESCUDOS

9.4100 g., Copper-Nickel, 31 mm. **Obv:** Shield divides date with value below **Rev:** Sailboat, water and fish

Date	Mintage	F	VF	XF	Unc	BU
1986	51,110,000	—	—	—	2.25	2.75
1987	28,248,000	—	—	—	2.25	2.75
1988	41,905,000	—	—	—	2.25	2.75
1989	18,327,000	—	—	—	2.25	2.75
1990	50,000	—	—	—	15.00	—
Note: In Mint sets only						
1991	2,000,000	—	—	—	3.00	—
1992	20,000	—	—	—	15.00	—
Note: In Mint sets only						
1993	20,000	—	—	—	15.00	—
Note: In Mint sets only						
1994	20,000	—	—	—	15.00	—
Note: In Mint sets only						
1995	20,000	—	—	—	15.00	—
Note: In Mint sets only						
1996	—	—	—	—	8.00	—
Note: In Mint sets only						
1996 Proof	7,000	Value: 5.00				
1997	—	—	—	—	8.00	—
Note: In Mint sets only						
1997 Proof	—	Value: 5.00				
1998	—	—	—	—	8.00	—
Note: In Mint sets only						
1998 Proof	—	Value: 6.00				
1999	—	—	—	—	3.00	—
2000	—	—	—	—	3.00	—

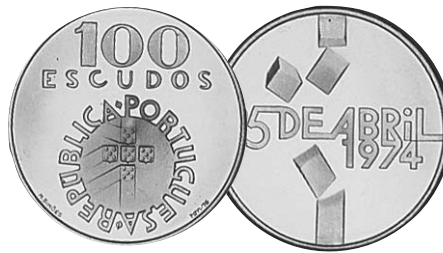

KM# 603 100 ESCUDOS

18.0000 g., 0.6500 Silver 0.3761 oz. ASW **Subject:** 1974 Revolution **Obv:** Small cross design within circle with numeral and written value above **Rev:** Inscription and date flanked by vertical block designs

Date	Mintage	F	VF	XF	Unc	BU
ND(1976)	950,000	—	BV	6.00	7.50	8.50
ND(1976) Proof	10,000	Value: 15.00				



KM# 625 100 ESCUDOS

Copper-Nickel, 33.5 mm. **Subject:** International Year of Disabled Persons **Obv:** Shield **Rev:** Stylized head facing 1/4 right

Date	Mintage	F	VF	XF	Unc	BU
ND(1984)	990,000	—	0.75	1.50	2.50	3.50



KM# 628 100 ESCUDOS

Copper-Nickel, 33.5 mm. **Subject:** 50th Anniversary - Death of Fernando Pessoa - Poet **Obv:** Shield above value **Rev:** Four conjoined faces facing right and flying birds within circle

Date	Mintage	F	VF	XF	Unc	BU
1985	480,000	—	0.75	2.00	3.50	4.50

KM# 628a 100 ESCUDOS

16.5000 g., 0.9250 Silver 0.4907 oz. ASW, 33.5 mm. **Obv:** Shield above value **Rev:** Four conjoined faces facing right and flying birds within circle

Date	Mintage	F	VF	XF	Unc	BU
1985 Proof	5,000	Value: 20.00				



KM# 629 100 ESCUDOS

Copper-Nickel, 33.5 mm. **Subject:** 800th Anniversary - Death of King Alfonso Henriques **Obv:** Cross design within oblong circle flanked by designs, date and value **Rev:** Armored head left

Date	Mintage	F	VF	XF	Unc	BU
1985	500,000	—	0.75	2.00	4.00	—

KM# 629a 100 ESCUDOS

16.5000 g., 0.9250 Silver 0.4907 oz. ASW, 33.5 mm. **Subject:** 800th Anniversary - Death of King Alfonso Henriques **Obv:** Cross design within oblong circle flanked by designs, date and value **Rev:** Armored head left

Date	Mintage	F	VF	XF	Unc	BU
1985	20,000	—	—	—	27.00	—
1985 Proof	5,000	Value: 110				



KM# 630 100 ESCUDOS

Copper-Nickel, 33.5 mm. **Subject:** 600th Anniversary - Battle of Aljubarrota **Obv:** Shield within circle **Rev:** Standing figure facing within pillar arch

Date	Mintage	F	VF	XF	Unc	BU
ND(1985)	500,000	—	0.75	2.00	3.50	4.50

KM# 630a 100 ESCUDOS

16.5000 g., 0.9250 Silver 0.4907 oz. ASW, 33.5 mm. **Subject:** 600th Anniversary - Battle of Aljubarrota **Obv:** Shield within circle **Rev:** Standing figure facing within pillar arch

Date	Mintage	F	VF	XF	Unc	BU
ND(1985)	20,000	—	—	—	22.00	—
ND(1985) Proof	5,000	Value: 80.00				



KM# 637 100 ESCUDOS

Copper-Nickel, 33.5 mm. **Subject:** World Cup Soccer - Mexico **Obv:** Shield above value **Rev:** Two soccer players facing

Date	Mintage	F	VF	XF	Unc	BU
1986	500,000	—	0.75	2.00	3.50	4.50

KM# 637a 100 ESCUDOS

16.5000 g., 0.9250 Silver 0.4907 oz. ASW, 33.5 mm. **Subject:** World Cup Soccer - Mexico **Obv:** Shield above value **Rev:** Two soccer players facing

Date	Mintage	F	VF	XF	Unc	BU
1986	50,000	—	—	—	12.50	—
1986 Proof	20,000	Value: 27.50				



KM# 639 100 ESCUDOS

Copper Nickel, 34 mm. **Subject:** Golden Age of Portuguese Discoveries - Gil Eanes **Obv:** Shield within circle **Rev:** Ship with flag on top of sails

Date	Mintage	F	VF	XF	Unc	BU
1987	1,000,000	—	0.75	1.00	2.50	3.50

KM# 639a 100 ESCUDOS

16.5000 g., 0.9250 Silver 0.4907 oz. ASW, 34 mm. **Subject:** Golden Age of Portuguese Discoveries - Gil Eanes **Obv:** Shield within circle **Rev:** Ship with flag on top of sails

Date	Mintage	F	VF	XF	Unc	BU
1987	50,000	—	—	—	10.00	12.50
1987 Proof	22,000	Value: 20.00				

KM# 639b 100 ESCUDOS

24.0000 g., 0.9170 Gold 0.7075 oz. AGW, 34 mm. **Subject:** Golden Age of Portuguese Discoveries - Gil Eanes **Obv:** Shield within circle **Rev:** Ship with flag on top of sails

Date	Mintage	F	VF	XF	Unc	BU
1987	5,772	—	—	—	—	675



KM# 640 100 ESCUDOS

Copper-Nickel, 34 mm. **Subject:** Golden Age of Portuguese Discoveries - Nuno Tristao **Obv:** Shield flanked by crowns within circle **Rev:** Ship

Date	Mintage	F	VF	XF	Unc	BU
1987	1,000,000	—	0.75	1.00	2.50	3.50

KM# 640a 100 ESCUDOS

16.5000 g., 0.9250 Silver 0.4907 oz. ASW, 34 mm. **Subject:** Golden Age of Portuguese Discoveries - Nuno Tristao **Obv:** Shield flanked by crowns within circle **Rev:** Ship

Date	Mintage	F	VF	XF	Unc	BU
1987	50,000	—	—	—	12.50	—
1987 Proof	20,000	Value: 20.00				

KM# 640b 100 ESCUDOS

24.0000 g., 0.9170 Gold 0.7075 oz. AGW, 34 mm. **Subject:** Golden Age of Portuguese Discoveries - Nuno Tristao **Obv:** Shield flanked by crowns within circle **Rev:** Ship

Date	Mintage	F	VF	XF	Unc	BU
1987	5,497	—	—	—	—	675

KM# 640c 100 ESCUDOS

31.1190 g., 0.9990 Palladium 0.9995 oz. **Subject:** Golden Age of Portuguese Discoveries - Nuno Tristao **Obv:** Shield flanked by crowns within circle **Rev:** Ship

Date	Mintage	F	VF	XF	Unc	BU
1987	323	—	—	—	—	525
1987 Proof	2,000	Value: 500				



KM# 641 100 ESCUDOS

Copper-Nickel, 34 mm. **Subject:** Golden Age of Portuguese Discoveries - Diogo Cao **Obv:** Shield to upper right of design with value below **Rev:** Compass within center of sailboat and map

Date	Mintage	F	VF	XF	Unc	BU
1987	1,000,000	—	0.75	1.00	2.50	3.50

KM# 641a 100 ESCUDOS

16.5000 g., 0.9250 Silver 0.4907 oz. ASW, 34 mm. **Subject:** Golden Age of Portuguese Discoveries - Diogo Cao **Obv:** Shield to upper right of center design with value below **Rev:** Compass within center of sailboat and map

Date	Mintage	F	VF	XF	Unc	BU
1987	50,000	—	—	—	12.50	—
1987 Proof	20,000	Value: 20.00				

KM# 641b 100 ESCUDOS

24.0000 g., 0.9170 Gold 0.7075 oz. AGW, 34 mm. **Subject:** Golden Age of Portuguese Discoveries - Diogo Cao **Obv:** Shield to upper right of center design with value below **Rev:** Compass within center of sailboat and map

Date	Mintage	F	VF	XF	Unc	BU
1987	5,256	—	—	—	—	675
1987 Proof	5,387	Value: 675				



KM# 644 100 ESCUDOS

Copper-Nickel, 34 mm. **Subject:** Amadeo de Souza Cardoso **Obv:** Shield and value to left of design **Rev:** Head facing flanked by dates with design at left

Date	Mintage	F	VF	XF	Unc	BU
1987	800,000	—	0.75	1.25	2.50	3.50

KM# 644a 100 ESCUDOS

21.0000 g., 0.9250 Silver 0.6245 oz. ASW, 34 mm. **Subject:** Amadeo De Souza Cardoso **Obv:** Shield and value to left of design **Rev:** Head facing flanked by dates to right of design

Date	Mintage	F	VF	XF	Unc	BU
1987	30,000	—	—	—	18.50	—
1987 Proof	15,000	Value: 28.50				



KM# 642 100 ESCUDOS

Copper-Nickel, 34 mm. **Subject:** Golden Age of Portuguese Discoveries - Bartolomeu Dias **Obv:** Shield within circle **Rev:** Stylized boat and map

Date	Mintage	F	VF	XF	Unc	BU
ND(1988)	1,000,000	—	0.75	1.00	2.50	3.50

KM# 642a 100 ESCUDOS

16.5000 g., 0.9250 Silver 0.4907 oz. ASW, 34 mm. **Subject:** Golden Age of Portuguese Discoveries - Bartolomeu Dias **Obv:** Shield within circle **Rev:** Stylized boat and map

Date	Mintage	F	VF	XF	Unc	BU
ND(1988)	50,000	—	—	—	10.00	12.50
ND(1988) Proof	20,000	Value: 20.00				

KM# 642b 100 ESCUDOS

24.0000 g., 0.9170 Gold 0.7075 oz. AGW, 34 mm. **Subject:** Golden Age of Portuguese Discoveries - Bartolomeu Dias **Obv:** Shield within circle **Rev:** Stylized boat and map

Date	Mintage	F	VF	XF	Unc	BU
ND(1988)	5,503	—	—	—	—	675

KM# 642c 100 ESCUDOS

31.1190 g., 0.9990 Platinum 0.9995 oz. APW **Subject:** Golden Age of Portuguese Discoveries - Bartolomeu Dias **Obv:** Shield within circle **Rev:** Stylized boat and map

Date	Mintage	F	VF	XF	Unc	BU
ND(1988)	907	—	—	—	—	2,150
ND(1988) Proof	2,000	Value: 2,100				

KM# 645.2 100 ESCUDOS

Ring: Copper-Nickel **Center:** Aluminum-Bronze, 25.5 mm. **Rev:** Pedro Nunes **Edge:** Six reeded and six plain sections

Date	Mintage	F	VF	XF	Unc	BU
1989	Inc. above	—	1.00	1.50	3.00	5.00
1990	Inc. above	—	1.25	2.00	3.50	5.50
1991	Inc. above	—	1.00	1.50	3.00	5.00



KM# 646 100 ESCUDOS

Copper-Nickel, 34 mm. **Subject:** Discovery of the Canary Islands **Obv:** Shield with supporters above value **Rev:** Ship

Date	Mintage	F	VF	XF	Unc	BU
1989	2,000,000	—	—	1.00	2.50	4.00

KM# 646a 100 ESCUDOS

21.0000 g., 0.9250 Silver 0.6245 oz. ASW, 34 mm. **Subject:** Discovery of the Canary Islands **Obv:** Shield with supporters above value **Rev:** Ship

Date	Mintage	F	VF	XF	Unc	BU
1989	50,000	—	—	—	12.50	—
1989 Proof	23,000	Value: 20.00				

KM# 646b 100 ESCUDOS

24.0000 g., 0.9170 Gold 0.7075 oz. AGW **Subject:** Discovery of the Canary Islands **Obv:** Shield with supporters above value **Rev:** Ship

Date	Mintage	F	VF	XF	Unc	BU
1989 Proof	2,981	Value: 675				



KM# 647 100 ESCUDOS

Copper-Nickel, 34 mm. **Subject:** Discovery of Madeira **Obv:** Cross and shield **Rev:** Ship

Date	Mintage	F	VF	XF	Unc	BU
1989	2,000,000	—	—	1.00	2.50	4.00

KM# 647a 100 ESCUDOS

21.0000 g., 0.9250 Silver 0.6245 oz. ASW, 34 mm. **Subject:** Discovery of Madeira **Obv:** Cross and shield **Rev:** Ship

Date	Mintage	F	VF	XF	Unc	BU
1989	50,000	—	—	—	12.50	—
1989 Proof	20,000	Value: 20.00				

KM# 647b 100 ESCUDOS

24.0000 g., 0.9170 Gold 0.7075 oz. AGW, 34 mm. **Subject:** Discovery of Madeira **Obv:** Cross and shield **Rev:** Ship

Date	Mintage	F	VF	XF	Unc	BU
1989 Proof	2,996	Value: 675				

KM# 647c 100 ESCUDOS

31.1190 g., 0.9990 Palladium 0.9995 oz. **Subject:** Discovery of Madeira **Obv:** Cross and shield **Rev:** Ship

Date	Mintage	F	VF	XF	Unc	BU
1989 Proof	2,500	Value: 450				



KM# 648 100 ESCUDOS

Copper-Nickel, 34 mm. **Subject:** Discovery of the Azores **Obv:** Shield at right within design **Rev:** Ship and stars within design

Date	Mintage	F	VF	XF	Unc	BU
ND(1989)	2,000,000	—	—	1.00	2.50	—

KM# 648a 100 ESCUDOS

21.0000 g., 0.9250 Silver 0.6245 oz. ASW, 34 mm. **Subject:** Discovery of the Azores **Obv:** Shield at right within design **Rev:** Ship and stars within design

Date	Mintage	F	VF	XF	Unc	BU
ND(1989)	50,000	—	—	—	12.50	—
ND(1989) Proof	20,000	Value: 20.00				

KM# 648b 100 ESCUDOS

24.0000 g., 0.9170 Gold 0.7075 oz. AGW **Subject:** Discovery of the Azores **Obv:** Shield to right within design **Rev:** Ship and stars within design

Date	Mintage	F	VF	XF	Unc	BU
ND(1989) Proof	5,495	Value: 675				



KM# 645.1 100 ESCUDOS

8.3000 g., Bi-Metallic Aluminum-Bronze center in Copper-Nickel ring, 25.5 mm. **Obv:** Shield within globe above value within circle **Rev:** Armored 1/2 length figure holding globe facing left within circle **Edge:** Five reeded and five plain sections **Note:** Varieties exist with fine and bold letters.

Date	Mintage	F	VF	XF	Unc	BU
1989	20,000,000	—	—	1.00	2.50	3.00
1990	52,000,000	—	—	1.00	2.50	3.00
1991	45,500,000	—	—	1.00	2.50	3.00
1992	14,500,000	—	—	1.00	2.50	3.00
1993	20,000	—	—	—	15.00	—
Note: In Mint sets only						
1994	20,000	—	—	—	15.00	—
Note: In Mint sets only						
1996	—	—	—	—	15.00	—
Note: In Mint sets only						
1996 Proof	7,000	Value: 10.00				
1997	—	—	—	—	2.50	—
1997 Proof	—	Value: 2.50				

Date	Mintage	F	VF	XF	Unc	BU
1998	—	—	—	—	2.50	—
1998 Proof	—	Value: 10.00	—	—	—	—
1999	—	—	—	—	2.50	—
2000	—	—	—	—	2.50	—



KM# 649 100 ESCUDOS
Copper-Nickel, 34 mm. **Subject:** Celestial Navigation **Obv:** Value in center flanked by shield and circled star designs **Rev:** Artistic designs

Date	Mintage	F	VF	XF	Unc	BU
1990	2,000,000	—	—	1.00	2.50	—

KM# 649a 100 ESCUDOS
21.0000 g., 0.9250 Silver 0.6245 oz. ASW, 34 mm. **Subject:** Celestial Navigation **Obv:** Value in center flanked by shield and circled star designs **Rev:** Artistic designs

Date	Mintage	F	VF	XF	Unc	BU
1990	50,000	—	—	—	12.50	—
1990 Proof	20,000	Value: 20.00	—	—	—	—

KM# 649b 100 ESCUDOS
24.0000 g., 0.9170 Gold 0.7075 oz. AGW, 34 mm. **Subject:** Celestial Navigation **Obv:** Value in center flanked by shield and circled star designs **Rev:** Artistic designs

Date	Mintage	F	VF	XF	Unc	BU
1990 Proof	2,958	Value: 675	—	—	—	—

KM# 649c 100 ESCUDOS
31.1190 g., 0.9990 Platinum 0.9995 oz. APW **Subject:** Celestial Navigation **Obv:** Value in center flanked by shield and circled star designs **Rev:** Artistic designs

Date	Mintage	F	VF	XF	Unc	BU
1990 Proof	2,500	Value: 1,700	—	—	—	—



KM# 651 100 ESCUDOS
Copper-Nickel, 33 mm. **Subject:** 350th Anniversary - Restoration of Portuguese Independence **Obv:** Shield within beaded circle **Rev:** Half length figure facing left holding sword under design

Date	Mintage	F	VF	XF	Unc	BU
ND(1990)	1,000,000	—	—	1.00	2.50	4.00

KM# 651a 100 ESCUDOS
18.5000 g., 0.9250 Silver 0.5502 oz. ASW, 33 mm. **Subject:** 350th Anniversary - Restoration of Portuguese Independence **Obv:** Shield within beaded circle **Rev:** Half length figure facing left holding sword under design

Date	Mintage	F	VF	XF	Unc	BU
ND(1990)	25,000	—	—	—	20.00	—
ND(1990) Proof	10,000	Value: 40.00	—	—	—	—



KM# 656 100 ESCUDOS
Copper-Nickel, 33 mm. **Rev:** Camilo Castelo Branco

Date	Mintage	F	VF	XF	Unc	BU
1990	1,000,000	—	—	1.00	2.50	3.50

KM# 656a 100 ESCUDOS
18.5000 g., 0.9250 Silver 0.5502 oz. ASW, 33 mm. **Rev:** Camilo Castelo Branco

Date	Mintage	F	VF	XF	Unc	BU
1990	25,000	—	—	—	18.50	—
1990 Proof	10,000	Value: 42.00	—	—	—	—



KM# 664 100 ESCUDOS
26.0000 g., Copper-Nickel, 36 mm. **Subject:** Antero DeQuental **Obv:** Hand above national arms and value **Rev:** Portrait, signature, life dates and name **Edge:** Reeded

Date	Mintage	F	VF	XF	Unc	BU
1991INCM	—	—	—	—	3.00	—

KM# 664a 100 ESCUDOS
26.5000 g., 0.9250 Silver 0.7881 oz. ASW, 36 mm. **Subject:** Antero DeQuental **Obv:** Hand above national arms and value **Rev:** Portrait, signature, name and life dates **Edge:** Reeded

Date	Mintage	F	VF	XF	Unc	BU
1991INCM	20,000	—	—	—	18.50	—
1991INCM Proof	—	Value: 42.00	—	—	—	—



KM# 678 100 ESCUDOS
Bi-Metallic Aluminum-Bronze center in Copper-Nickel ring, 25.5 mm. **Subject:** 50th Anniversary - F.A.O. **Obv:** Shield within globe above value within circle **Rev:** F.A.O. logo within oat wreath

Date	Mintage	F	VF	XF	Unc	BU
1995	500,000	—	—	1.50	4.00	—
1995 Proof	17,000	Value: 15.00	—	—	—	—



KM# 680 100 ESCUDOS
Copper-Nickel, 33 mm. **Subject:** 400th Anniversary - Antonio Prior de Crato **Obv:** Bird, shield, cross and designs within circle **Rev:** Bust 1/4 right within circle

Date	Mintage	F	VF	XF	Unc	BU
ND(1995)	—	—	—	1.00	2.50	4.00

KM# 680a 100 ESCUDOS
18.5000 g., 0.9250 Silver 0.5502 oz. ASW, 33 mm. **Subject:** 400th Anniversary - Antonio Prior de Crato **Obv:** Bird, shield, cross and designs within circle **Rev:** Bust 1/4 right within circle

Date	Mintage	F	VF	XF	Unc	BU
ND(1995)	5,000	—	—	—	30.00	—
ND(1995) Proof	10,000	Value: 32.50	—	—	—	—



KM# 693 100 ESCUDOS
Bi-Metallic Aluminum-Bronze center in Copper-Nickel ring, 25.5 mm. **Subject:** Lisbon World Expo '98 **Obv:** Shield and flying bird above value **Rev:** Monk Seal

Date	Mintage	F	VF	XF	Unc	BU
1997	—	—	—	1.50	3.00	6.00
1997 Proof	7,000	Value: 15.00	—	—	—	—

KM# 722.1 100 ESCUDOS
Bi-Metallic Brass center in Copper-Nickel ring, 25 mm. **Obv:** National arms, value and country name **Rev:** UNICEF logo **Edge:** Reeded and plain sections

Date	Mintage	F	VF	XF	Unc	BU
1999INCM	—	—	—	—	5.00	6.50



KM# 722.2 100 ESCUDOS
Bi-Metallic Brass center in Copper-Nickel ring, 25 mm. **Obv:** Shield within globe in center circle, numeral and written value in outer circle **Rev:** Silhouette heads of mother and baby and partial globe in center circle flanked by sprigs **Edge:** Reeded and plain sections

Date	Mintage	F	VF	XF	Unc	BU
1999INCM	—	—	—	—	6.00	7.50



KM# 655 200 ESCUDOS
Bi-Metallic Copper-Nickel center in Aluminum-Bronze ring, 28 mm. **Obv:** Shield within globe above value **Rev:** Armored 1/2 length bust right holding flower within circle

Date	Mintage	F	VF	XF	Unc	BU
1991	33,000,000	—	—	1.25	3.00	4.00
1992	11,000,000	—	—	1.50	3.50	5.00
1993	20,000	—	—	—	18.00	—

Note: In Mint sets only

1996	—	—	—	—	18.00	—
------	---	---	---	---	-------	---

Note: In Mint sets only

1996 Proof	7,000	Value: 20.00	—	—	—	—
1997	—	—	—	1.50	4.00	—
1997 Proof	—	Value: 20.00	—	—	—	—
1998	—	—	—	1.50	4.00	—
1998 Proof	—	Value: 20.00	—	—	—	—
1999	—	—	—	1.50	4.00	—
2000	—	—	—	1.50	4.00	—



KM# 658 200 ESCUDOS
Copper-Nickel, 36 mm. **Subject:** Columbus and Portugal **Obv:** Shield and value to left of design **Rev:** Head left, map, cross, dates and 1/2 star design

Date	Mintage	F	VF	XF	Unc	BU
1991	1,500,000	—	—	1.50	3.50	5.00

KM# 658a 200 ESCUDOS
26.5000 g., 0.9250 Silver 0.7881 oz. ASW, 36 mm. **Subject:** Columbus and Portugal **Obv:** Shield and value to left of design **Rev:** Head left, map, cross, dates and 1/2 star design

Date	Mintage	F	VF	XF	Unc	BU
1991	10,000	—	—	—	16.50	—
1991 Proof	15,000	Value: 30.00	—	—	—	—

KM# 658b 200 ESCUDOS
27.2000 g., 0.9170 Gold 0.8019 oz. AGW **Subject:** Columbus and Portugal **Obv:** Shield, value and date to left of design **Rev:** Head left, map, cross, dates and 1/2 star design

Date	Mintage	F	VF	XF	Unc	BU
1991 Proof	3,500	Value: 75.00	—	—	—	—

KM# 658c 200 ESCUDOS
31.1190 g., 0.9990 Platinum 0.9995 oz. APW **Subject:** Columbus and Portugal **Obv:** Shield, value and date to left of design **Rev:** Head left, map, cross, dates and 1/2 star design

Date	Mintage	F	VF	XF	Unc	BU
1991 Proof	2,500	Value: 1,700	—	—	—	—

KM# 658d 200 ESCUDOS
31.1190 g., 0.9990 Palladium 0.9995 oz. **Subject:** Columbus and Portugal **Obv:** Shield, value and date to left of design **Rev:** Head left, map, cross, dates and 1/2 star design

Date	Mintage	F	VF	XF	Unc	BU
1991 Proof	2,500	Value: 45.00	—	—	—	—



KM# 659 200 ESCUDOS
Copper-Nickel, 36 mm. **Subject:** Westward Navigation **Obv:** Shield and value within design **Rev:** Stylized ship

Date	Mintage	F	VF	XF	Unc	BU
1991	1,500,000	—	—	1.50	4.50	—

KM# 659a 200 ESCUDOS
26.5000 g., 0.9250 Silver 0.7881 oz. ASW, 36 mm. **Subject:** Westward Navigation **Obv:** Shield and value within design **Rev:** Stylized ship

Date	Mintage	F	VF	XF	Unc	BU
1991	10,000	—	—	—	15.00	16.50
1991 Proof	15,000	Value: 25.00				

KM# 659b 200 ESCUDOS
27.2000 g., 0.9170 Gold 0.8019 oz. AGW **Subject:** Westward Navigation **Obv:** Shield and value within design **Rev:** Stylized ship

Date	Mintage	F	VF	XF	Unc	BU
1991 Proof	3,500	Value: 750				

KM# 659c 200 ESCUDOS
31.1190 g., 0.9990 Platinum 0.9995 oz. APW **Subject:** Westward Navigation **Obv:** Shield and value within design **Rev:** Stylized ship

Date	Mintage	F	VF	XF	Unc	BU
1991 Proof	2,500	Value: 1,700				

KM# 659d 200 ESCUDOS
31.1190 g., 0.9990 Palladium 0.9995 oz. **Subject:** Westward Navigation **Obv:** Shield and value within design **Rev:** Stylized ship

Date	Mintage	F	VF	XF	Unc	BU
1991 Proof	2,500	Value: 450				



KM# 660 200 ESCUDOS
Copper-Nickel, 36 mm. **Subject:** New World - America **Obv:** Shield within design **Rev:** Head 1/4 left and ships

Date	Mintage	F	VF	XF	Unc	BU
ND(1992)	1,300,000	—	—	1.50	4.50	—

KM# 660a 200 ESCUDOS
26.5000 g., 0.9250 Silver 0.7881 oz. ASW, 36 mm. **Subject:** New World - America **Obv:** Shield within design **Rev:** Head 1/4 left and ships

Date	Mintage	F	VF	XF	Unc	BU
ND(1992)	10,000	—	—	—	16.50	—
ND(1992) Proof	15,000	Value: 25.00				

KM# 660b 200 ESCUDOS
27.2000 g., 0.9170 Gold 0.8019 oz. AGW **Subject:** New World - America **Obv:** Shield within design **Rev:** Head 1/4 left and ships

Date	Mintage	F	VF	XF	Unc	BU
ND(1992) Proof	6,000	Value: 750				

KM# 660c 200 ESCUDOS
31.1190 g., 0.9990 Platinum 0.9995 oz. APW **Subject:** New World - America **Obv:** Shield within design **Rev:** Head 1/4 left and ships

Date	Mintage	F	VF	XF	Unc	BU
ND(1992) Proof	2,500	Value: 1,700				

KM# 660d 200 ESCUDOS
31.1190 g., 0.9990 Palladium 0.9995 oz. **Subject:** New World - America **Obv:** Shield within design **Rev:** Head 1/4 left and ships

Date	Mintage	F	VF	XF	Unc	BU
ND(1992) Proof	2,500	Value: 450				



KM# 661 200 ESCUDOS
Copper-Nickel, 36 mm. **Obv:** Shield and value within thin lined cross **Rev:** Standing figure and map

Date	Mintage	F	VF	XF	Unc	BU
ND(1992)	1,300,000	—	—	1.50	4.50	—

KM# 661a 200 ESCUDOS
26.5000 g., 0.9250 Silver 0.7881 oz. ASW, 36 mm. **Obv:** Shield and value within thin lined cross **Rev:** Standing figure and map

Date	Mintage	F	VF	XF	Unc	BU
ND(1992)	10,000	—	—	—	16.50	—
ND(1992) Proof	15,000	Value: 25.00				

KM# 661b 200 ESCUDOS
27.2000 g., 0.9170 Gold 0.8019 oz. AGW **Obv:** Shield and value within thin lined cross **Rev:** Standing figure and map

Date	Mintage	F	VF	XF	Unc	BU
ND(1992) Proof	3,500	Value: 750				

KM# 661c 200 ESCUDOS
31.1190 g., 0.9990 Platinum 0.9995 oz. APW **Obv:** Shield and value within thin lined cross **Rev:** Standing figure and map

Date	Mintage	F	VF	XF	Unc	BU
ND(1992) Proof	2,500	Value: 1,700				

KM# 661d 200 ESCUDOS
31.1190 g., 0.9990 Palladium 0.9995 oz. **Obv:** Shield and value within thin lined cross **Rev:** Standing figure and map

Date	Mintage	F	VF	XF	Unc	BU
ND(1992) Proof	2,500	Value: 450				

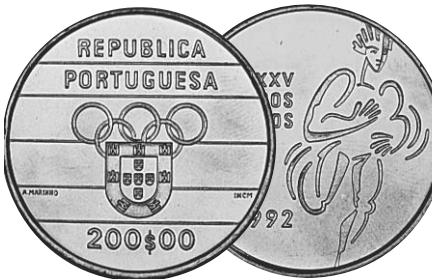

KM# 662 200 ESCUDOS
Copper-Nickel, 36 mm. **Series:** Olympics **Rev:** Stylized runner

Date	Mintage	F	VF	XF	Unc	BU
1992	1,000,000	—	—	1.50	4.50	—

KM# 662a 200 ESCUDOS
26.5000 g., 0.9250 Silver 0.7881 oz. ASW, 36 mm. **Series:** Olympics **Rev:** Stylized runner

Date	Mintage	F	VF	XF	Unc	BU
1992	20,000	—	—	—	17.50	—
1992 Proof	30,000	Value: 32.50				



KM# 663 200 ESCUDOS
Copper-Nickel, 36 mm. **Subject:** Portugal's Presidency of the European Community **Obv:** Shield within wave-like design **Rev:** Circle of stars within wave-like design

Date	Mintage	F	VF	XF	Unc	BU
1992	1,000,000	—	—	1.50	4.50	—

KM# 663a 200 ESCUDOS
26.5000 g., 0.9250 Silver 0.7881 oz. ASW, 36 mm. **Subject:** Portugal's Presidency of the European Community **Obv:** Shield within wave-like design **Rev:** Circle of stars within wave-like design

Date	Mintage	F	VF	XF	Unc	BU
1992	20,000	—	—	—	20.00	—
1992 Proof	30,000	Value: 35.00				

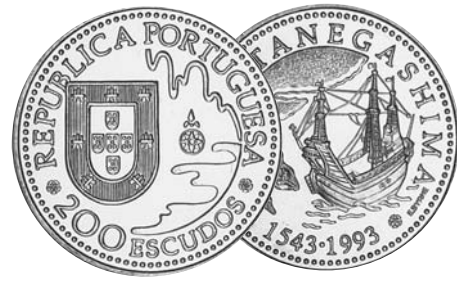

KM# 665 200 ESCUDOS
Copper-Nickel, 36 mm. **Subject:** Tanegashima - Site 1st Portuguese Landing in Japan **Obv:** Shield **Rev:** Ship

Date	Mintage	F	VF	XF	Unc	BU
ND(1993)	1,000,000	—	—	1.50	4.50	—

KM# 665a 200 ESCUDOS
26.5000 g., 0.9250 Silver 0.7881 oz. ASW, 36 mm. **Subject:** Tanegashima - Site 1st Portuguese Landing in Japan **Obv:** Shield **Rev:** Ship

Date	Mintage	F	VF	XF	Unc	BU
ND(1993)	30,000	—	—	—	18.50	—
ND(1993) Proof	22,000	Value: 30.00				

KM# 665b 200 ESCUDOS
27.2000 g., 0.9170 Gold 0.8019 oz. AGW **Subject:** Tanegashima - 1st Portuguese Ship to Japan **Obv:** Shield **Rev:** Ship

Date	Mintage	F	VF	XF	Unc	BU
ND(1993) Proof	7,000	Value: 750				



KM# 666 200 ESCUDOS
Copper-Nickel, 36 mm. **Subject:** Espingarda **Obv:** Inscription divides globe and shield **Rev:** Mounted cavalrman shooting rifle

Date	Mintage	F	VF	XF	Unc	BU
1993	1,000,000	—	—	1.50	4.50	—

KM# 666a 200 ESCUDOS
26.5000 g., 0.9250 Silver 0.7881 oz. ASW, 36 mm. **Subject:** Espingarda **Obv:** Inscription divides globe and shield **Rev:** Mounted cavalrman shooting rifle

Date	Mintage	F	VF	XF	Unc	BU
1993	30,000	—	—	—	18.50	—
1993 Proof	20,000	Value: 35.00				

KM# 666b 200 ESCUDOS
27.2000 g., 0.9170 Gold 0.8019 oz. AGW **Subject:** Espingarda **Obv:** Inscription divides globe and shield **Rev:** Mounted cavalrman shooting rifle

Date	Mintage	F	VF	XF	Unc	BU
1993 Proof	7,000	Value: 750				

KM# 666c 200 ESCUDOS
31.1190 g., 0.9990 Palladium 0.9995 oz. **Subject:** Espingarda **Obv:** Inscription divides globe and shield **Rev:** Mounted cavalrman shooting rifle

Date	Mintage	F	VF	XF	Unc	BU
1993 Proof	2,000	Value: 450				

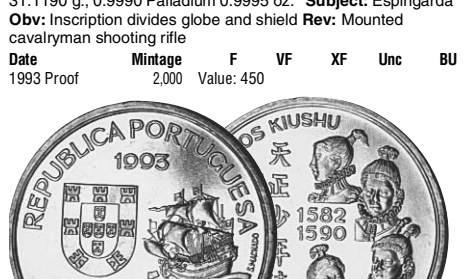

KM# 667 200 ESCUDOS
Copper-Nickel, 36 mm. **Obv:** Ship at right of shield **Rev:** Armored busts and date to right of column

Date	Mintage	F	VF	XF	Unc	BU
1993	1,000,000	—	—	1.50	4.50	—

KM# 667a 200 ESCUDOS
26.5000 g., 0.9250 Silver 0.7881 oz. ASW, 36 mm. **Obv:** Ship at right of shield **Rev:** Armored busts and date to right of column

Date	Mintage	F	VF	XF	Unc	BU
1993	30,000	—	—	—	18.50	—
1993 Proof	20,000	Value: 35.00				

KM# 667b 200 ESCUDOS

27.2000 g., 0.9170 Gold 0.8019 oz. AGW **Obv:** Ship at right of shield **Rev:** Armored busts and date to right of column

Date	Mintage	F	VF	XF	Unc	BU
1993 Proof	7,000					Value: 750



KM# 668 200 ESCUDOS

Copper-Nickel, 36 mm. **Rev:** Arte Namban

Date	Mintage	F	VF	XF	Unc	BU
1993	1,000,000			1.50	4.50	

KM# 668a 200 ESCUDOS

26.5000 g., 0.9250 Silver 0.7881 oz. ASW, 36 mm. **Rev:** Arte Namban

Date	Mintage	F	VF	XF	Unc	BU
1993	30,000				18.50	
1993 Proof	22,000					Value: 35.00

KM# 668b 200 ESCUDOS

27.2000 g., 0.9170 Gold 0.8019 oz. AGW **Rev:** Arte Namban

Date	Mintage	F	VF	XF	Unc	BU
1993 Proof	7,000					Value: 750

KM# 668c 200 ESCUDOS

31.1190 g., 0.9990 Platinum 0.9995 oz. APW **Rev:** Arte Namban

Date	Mintage	F	VF	XF	Unc	BU
1993 Proof	2,000					Value: 1,700



KM# 669 200 ESCUDOS

Bi-Metallic Copper-Nickel center in Aluminum-Bronze ring, 28 mm. **Subject:** Lisbon - European Cultural Capital **Obv:** Shield within globe above value within circle **Rev:** Cultural building within circle

Date	Mintage	F	VF	XF	Unc	BU
1994	1,000,000				4.50	
1994 Proof	7,000					Value: 20.00



KM# 670 200 ESCUDOS

Copper-Nickel, 36 mm. **Obv:** Shield to left of ships **Rev:** Bust 1/4 right flanked by dates and symbol

Date	Mintage	F	VF	XF	Unc	BU
ND(1994)	750,000				5.50	

KM# 670a 200 ESCUDOS

26.5000 g., 0.9250 Silver 0.7881 oz. ASW, 36 mm. **Obv:** Shield to upper left of ships **Rev:** Bust 1/4 right flanked by dates and symbol

Date	Mintage	F	VF	XF	Unc	BU
ND(1994)	20,000				17.50	
ND(1994) Proof	13,000					Value: 27.50

KM# 670b 200 ESCUDOS

27.2000 g., 0.9170 Gold 0.8019 oz. AGW **Obv:** Shield to upper left of ships **Rev:** Bust 1/4 right flanked by dates and symbol

Date	Mintage	F	VF	XF	Unc	BU
ND(1994) Proof	2,000					Value: 750



KM# 671 200 ESCUDOS

Copper-Nickel, 36 mm. **Subject:** Treaty of Tordesilhas **Obv:** Ship flanked by map, shield, designs and value **Rev:** Left 1/2 of coin is conjoined crowned heads right, arms above, right 1/2 of coin is crown head left, arms on bottom

Date	Mintage	F	VF	XF	Unc	BU
ND(1994)	750,000				5.50	

KM# 671a 200 ESCUDOS

26.5000 g., 0.9250 Silver 0.7881 oz. ASW, 36 mm. **Subject:** Treaty of Tordesilhas **Obv:** Ship flanked by map, shield, designs and value **Rev:** Left 1/2 of coin is conjoined crowned heads right, arms above, right 1/2 of coin is crown head left, arms on bottom

Date	Mintage	F	VF	XF	Unc	BU
ND(1994)	20,000				17.50	
ND(1994) Proof	13,000					Value: 27.50

KM# 671b 200 ESCUDOS

27.2000 g., 0.9170 Gold 0.8019 oz. AGW **Subject:** Treaty of Tordesilhas **Obv:** Ship flanked by map, shield, designs and value **Rev:** Left 1/2 of coin is conjoined crowned heads right, arms above, right 1/2 of coin is crown head left, arms on bottom

Date	Mintage	F	VF	XF	Unc	BU
ND(1994) Proof	2,000					Value: 750

KM# 671c 200 ESCUDOS

31.1190 g., 0.9990 Palladium 0.9995 oz. **Subject:** Treaty of Tordesilhas **Obv:** Ship flanked by map, shield, designs and value **Rev:** Left 1/2 of coin is conjoined crowned heads right, arms above, right 1/2 of coin is crown head left, arms on bottom

Date	Mintage	F	VF	XF	Unc	BU
ND(1994) Proof	1,000					Value: 450



KM# 672 200 ESCUDOS

Copper-Nickel, 36 mm. **Subject:** Dividing Up The World **Obv:** Shield, map, value and date **Rev:** Ship, map and divided arms

Date	Mintage	F	VF	XF	Unc	BU
1994	750,000				5.50	
1994 Proof	12,000					Value: 27.50

KM# 672a 200 ESCUDOS

26.5000 g., 0.9250 Silver 0.7881 oz. ASW, 36 mm. **Subject:** Dividing up the World **Obv:** Shield, value, date and map **Rev:** Ship, map and divided arms

Date	Mintage	F	VF	XF	Unc	BU
1994	20,000				17.50	
1994 Proof	12,000					Value: 27.50

KM# 672b 200 ESCUDOS

27.2000 g., 0.9170 Gold 0.8019 oz. AGW **Subject:** Dividing Up The World **Obv:** Shield, map, value and date **Rev:** Ship, map and divided arms

Date	Mintage	F	VF	XF	Unc	BU
1994 Proof	3,000					Value: 750



KM# 673 200 ESCUDOS

Copper-Nickel, 36 mm. **Obv:** Water divides shield and design **Rev:** Crowned 1/2 length figure facing

Date	Mintage	F	VF	XF	Unc	BU
ND(1994)	750,000				5.50	

KM# 673a 200 ESCUDOS

26.5000 g., 0.9250 Silver 0.7881 oz. ASW, 36 mm. **Obv:** Water divides shield and design **Rev:** Crowned 1/2 length figure facing

Date	Mintage	F	VF	XF	Unc	BU
ND(1994)	20,000				18.50	
ND(1994) Proof	13,000					Value: 37.50

KM# 673b 200 ESCUDOS

27.2000 g., 0.9170 Gold 0.8019 oz. AGW **Obv:** Water divides shield and design **Rev:** Crowned 1/2 length figure facing

Date	Mintage	F	VF	XF	Unc	BU
ND(1994) Proof	2,000					Value: 750

KM# 673c 200 ESCUDOS

31.1190 g., 0.9990 Platinum 0.9995 oz. APW **Obv:** Water divides shield and design **Rev:** Crowned 1/2 length figure facing

Date	Mintage	F	VF	XF	Unc	BU
ND(1994) Proof	1,000					Value: 1,700



KM# 679 200 ESCUDOS

Bi-Metallic Copper-Nickel center in Aluminum-Bronze ring, 28 mm. **Subject:** 50th Anniversary - United Nations **Obv:** Shield within globe above value **Rev:** Numeral 50 and emblem in center of puzzle pieces

Date	Mintage	F	VF	XF	Unc	BU
1995	500,000				5.50	
1995 Proof	17,000					Value: 20.00



KM# 681 200 ESCUDOS

Copper-Nickel, 36 mm. **Obv:** Shield and globe above date and value **Rev:** Armored standing figure

Date	Mintage	F	VF	XF	Unc	BU
1995	750,000				5.00	

KM# 681a 200 ESCUDOS

26.5000 g., 0.9250 Silver 0.7881 oz. ASW, 36 mm. **Obv:** Shield and globe above date and value **Rev:** Armored standing figure

Date	Mintage	F	VF	XF	Unc	BU
1995	20,000				18.50	
1995 Proof	13,000					Value: 32.50

KM# 681b 200 ESCUDOS

27.2000 g., 0.9170 Gold 0.8019 oz. AGW **Obv:** Shield and globe above date and value **Rev:** Armored standing figure

Date	Mintage	F	VF	XF	Unc	BU
1995 Proof	4,000					Value: 750



KM# 682 200 ESCUDOS

Copper-Nickel, 36 mm. **Obv:** Shield, value, fruit sprig and flower sprig **Rev:** Moluca Islands and ship

Date	Mintage	F	VF	XF	Unc	BU
1995	750,000	—	—	—	5.00	—

KM# 682a 200 ESCUDOS

26.5000 g., 0.9250 Silver 0.7881 oz. ASW, 36 mm. **Obv:** Shield, value, fruit sprig and flower sprig **Rev:** Moluca Islands and ship

Date	Mintage	F	VF	XF	Unc	BU
1995	20,000	—	—	—	18.50	—
1995 Proof	13,000	Value: 35.00		—	—	—

KM# 682b 200 ESCUDOS

27.2000 g., 0.9170 Gold 0.8019 oz. AGW **Obv:** Shield, value, fruit sprig and flower sprig **Rev:** Moluca Islands and ship

Date	Mintage	F	VF	XF	Unc	BU
1995 Proof	4,000	Value: 750		—	—	—

KM# 682c 200 ESCUDOS

31.1190 g., 0.9995 Palladium 100000 oz. **Obv:** Shield, value, fruit sprig and flower sprig **Rev:** Moluca Islands and ship

Date	Mintage	F	VF	XF	Unc	BU
1995	1,000	Value: 450		—	—	—



KM# 683 200 ESCUDOS

Copper-Nickel, 36 mm. **Obv:** Tree, ship and shield **Rev:** Solar and Timor Islands

Date	Mintage	F	VF	XF	Unc	BU
1995	750,000	—	—	—	5.00	—

KM# 683a 200 ESCUDOS

26.5000 g., 0.9250 Silver 0.7881 oz. ASW, 36 mm. **Obv:** Shield, tree and ship **Rev:** Solar and Timor Islands

Date	Mintage	F	VF	XF	Unc	BU
1995	20,000	—	—	—	18.50	—
1995 Proof	13,000	Value: 35.00		—	—	—

KM# 683b 200 ESCUDOS

27.2000 g., 0.9170 Gold 0.8019 oz. AGW **Obv:** Ship, tree and shield **Rev:** Solar and Timor Islands

Date	Mintage	F	VF	XF	Unc	BU
1995 Proof	4,000	Value: 750		—	—	—



KM# 684 200 ESCUDOS

Copper-Nickel, 36 mm. **Obv:** Shield, dates, globe and value **Rev:** Map and ships

Date	Mintage	F	VF	XF	Unc	BU
1995	750,000	—	—	—	5.00	—

KM# 684a 200 ESCUDOS

26.5000 g., 0.9250 Silver 0.7881 oz. ASW, 36 mm. **Obv:** Shield, dates, globe and value **Rev:** Map and ships

Date	Mintage	F	VF	XF	Unc	BU
1995	20,000	—	—	—	18.50	—
1995 Proof	13,000	Value: 35.00		—	—	—

KM# 684b 200 ESCUDOS

27.2000 g., 0.9170 Gold 0.8019 oz. AGW **Obv:** Shield, dates, globe and value **Rev:** Map and ships

Date	Mintage	F	VF	XF	Unc	BU
1995 Proof	4,000	Value: 750		—	—	—

KM# 684c 200 ESCUDOS

31.1190 g., 0.9995 Platinum 100000 oz. APW **Obv:** Shield, dates, globe and value **Rev:** Map and ships

Date	Mintage	F	VF	XF	Unc	BU
1995	1,000	Value: 1,700		—	—	—



KM# 687 200 ESCUDOS

Bi-Metallic Copper-Nickel center in Brass ring, 28 mm. **Series:** Olympics **Obv:** Shield, value and olympic circles **Rev:** High jumper

Date	Mintage	F	VF	XF	Unc	BU
1996	7,000	Value: 20.00		—	5.00	—
1996 Proof	—	Value: 20.00		—	—	—

KM# 687a 200 ESCUDOS

26.4500 g., 0.9250 Silver 0.7866 oz. ASW **Series:** Olympics **Obv:** Shield, value and olympic circles **Rev:** High jumper

Date	Mintage	F	VF	XF	Unc	BU
1996 Proof	20,000	Value: 50.00		—	—	—



KM# 689 200 ESCUDOS

Copper-Nickel, 36 mm. **Subject:** 1512 Portugal - Siam Alliance **Obv:** Ship, shield, dates and value **Rev:** Portuguese and Siamese arms

Date	Mintage	F	VF	XF	Unc	BU
1996	—	—	—	—	5.00	—

KM# 689a 200 ESCUDOS

26.5000 g., 0.9250 Silver 0.7881 oz. ASW, 36 mm. **Subject:** 1512 Portugal - Siam Alliance **Obv:** Ship, shield, dates and value **Rev:** Portuguese and Siamese arms

Date	Mintage	F	VF	XF	Unc	BU
1996	20,000	—	—	—	17.50	—
1996 Proof	11,000	Value: 32.50		—	—	—

KM# 689b 200 ESCUDOS

27.0000 g., 0.9166 Gold 0.7956 oz. AGW **Subject:** 1512 Portugal - Siam Alliance **Obv:** Ship, shield, dates and value **Rev:** Portuguese and Siamese arms

Date	Mintage	F	VF	XF	Unc	BU
1996 Proof	3,000	Value: 750		—	—	—



KM# 690 200 ESCUDOS

Copper-Nickel, 36 mm. **Subject:** 1513 Portuguese Arrival in China **Obv:** Shield within globe flanked by leafy sprigs **Rev:** Ship, map and building

Date	Mintage	F	VF	XF	Unc	BU
1996	—	—	—	—	6.00	—

KM# 690a 200 ESCUDOS

26.5000 g., 0.9250 Silver 0.7881 oz. ASW, 36 mm. **Subject:** 1513 Portuguese Arrival in China **Obv:** Shield within globe flanked by leafy sprigs **Rev:** Ship, map and building

Date	Mintage	F	VF	XF	Unc	BU
1996	20,000	—	—	—	22.50	—
1996 Proof	10,000	Value: 40.00		—	—	—

KM# 690b 200 ESCUDOS

27.2000 g., 0.9166 Gold 0.8015 oz. AGW **Subject:** 1513 Portuguese Arrival in China **Obv:** Shield within globe flanked by leafy sprigs **Rev:** Ship, map and building

Date	Mintage	F	VF	XF	Unc	BU
1996 Proof	3,000	Value: 750		—	—	—

KM# 690c 200 ESCUDOS

31.1190 g., 0.9995 Palladium 100000 oz. **Subject:** 1513 Portuguese Arrival in China **Obv:** Shield within globe flanked by leafy sprigs **Rev:** Ship, map and building

Date	Mintage	F	VF	XF	Unc	BU
1996 Proof	1,000	Value: 450		—	—	—



KM# 691 200 ESCUDOS

Copper-Nickel, 36 mm. **Subject:** 1557 Portuguese Establishment in Macau **Obv:** Shield at upper left above building **Rev:** Building at upper left of ship

Date	Mintage	F	VF	XF	Unc	BU
1996	—	—	—	—	5.00	—

KM# 691a 200 ESCUDOS

26.5000 g., 0.9250 Silver 0.7881 oz. ASW, 36 mm. **Subject:** 1557 Portuguese Establishment in Macau **Obv:** Shield at upper left above building **Rev:** Building at upper left of ship

Date	Mintage	F	VF	XF	Unc	BU
1996	20,000	—	—	—	17.50	—
1996 Proof	10,000	Value: 32.50		—	—	—

KM# 691b 200 ESCUDOS

27.2000 g., 0.9166 Gold 0.8015 oz. AGW **Subject:** 1557 Portuguese establishment in Macau **Obv:** Shield at upper left above building **Rev:** Building at upper left of ship

Date	Mintage	F	VF	XF	Unc	BU
1996 Proof	4,000	Value: 750		—	—	—



KM# 692 200 ESCUDOS

Copper-Nickel, 36 mm. **Subject:** 1582 Portuguese Discovery of Taiwan **Obv:** Flower sprig to left of shield **Rev:** Ship

Date	Mintage	F	VF	XF	Unc	BU
1996	—	—	—	—	5.00	—

KM# 692a 200 ESCUDOS

26.5000 g., 0.9250 Silver 0.7881 oz. ASW, 36 mm. **Subject:** 1582 Portuguese Discovery of Taiwan **Obv:** Flower sprig to left of shield **Rev:** Ship

Date	Mintage	F	VF	XF	Unc	BU
1996	20,000	—	—	—	17.50	—
1996 Proof	10,000	Value: 32.50		—	—	—

KM# 692b 200 ESCUDOS

27.2000 g., 0.9166 Gold 0.8015 oz. AGW **Subject:** 1582 Portuguese dsccovery of Taiwan **Obv:** Flower sprig to left of shield **Rev:** Ship

Date	Mintage	F	VF	XF	Unc	BU
1996 Proof	3,000	Value: 750		—	—	—

KM# 692c 200 ESCUDOS

31.1190 g., 0.9995 Platinum 100000 oz. APW **Subject:** 1582 Portuguese Discovery of Taiwan **Obv:** Flowers sprig to left of shield **Rev:** Ship

Date	Mintage	F	VF	XF	Unc	BU
1996 Proof	1,000	Value: 1,700		—	—	—



KM# 694 200 ESCUDOS

Bi-Metallic Copper-Nickel center in Copper-Aluminum ring, 28 mm. **Subject:** Lisbon World Expo '98 **Obv:** Shield and value within circle **Rev:** Dolphins

Date	Mintage	F	VF	XF	Unc	BU
1997	—	—	—	—	6.00	—
1997 Proof	7,000	Value: 20.00		—	—	—



KM# 697 200 ESCUDOS

Copper-Nickel, 36 mm. **Obv:** National arms **Rev:** S. Francisco Xavier

Date	Mintage	F	VF	XF	Unc	BU
1997	—	—	—	—	5.00	—

KM# 697a 200 ESCUDOS

26.5000 g., 0.9250 Silver 0.7881 oz. ASW, 36 mm. **Obv:** National arms **Rev:** S. Francisco Xavier

Date	Mintage	F	VF	XF	Unc	BU
1997	25,000	—	—	—	17.50	—

1997 Proof 25,000 Value: 30.00

KM# 697b 200 ESCUDOS

27.2000 g., 0.9167 Gold 0.8016 oz. AGW **Obv:** National arms **Rev:** St. Francis Xavier

Date	Mintage	F	VF	XF	Unc	BU
1997 Proof	4,000	—	—	—	Value: 750	—



KM# 698 200 ESCUDOS

Copper-Nickel, 36 mm. **Obv:** Shield to left of designs and value **Rev:** Two seated figures talking

Date	Mintage	F	VF	XF	Unc	BU
1997	—	—	—	—	5.00	—

KM# 698a 200 ESCUDOS

26.5000 g., 0.9250 Silver 0.7881 oz. ASW, 36 mm. **Obv:** Shield to left of designs and value **Rev:** Two seated figures talking

Date	Mintage	F	VF	XF	Unc	BU
1997	25,000	—	—	—	17.50	—

1997 Proof 24,000 Value: 32.50

KM# 698b 200 ESCUDOS

27.2000 g., 0.9167 Gold 0.8016 oz. AGW **Obv:** Shield to left of designs and value **Rev:** Two seated figures talking

Date	Mintage	F	VF	XF	Unc	BU
1997 Proof	5,000	—	—	—	Value: 750	—



KM# 699 200 ESCUDOS

Copper-Nickel, 36 mm. **Obv:** Shield and map of South America **Rev:** Bto. Jose de Anchieta

Date	Mintage	F	VF	XF	Unc	BU
1997	—	—	—	—	5.00	—

KM# 699a 200 ESCUDOS

26.5000 g., 0.9250 Silver 0.7881 oz. ASW, 36 mm. **Obv:** Shield and map of South America **Rev:** Bto. Jose de Anchieta

Date	Mintage	F	VF	XF	Unc	BU
1997	25,000	—	—	—	17.50	—

1997 Proof 24,000 Value: 32.50

KM# 699b 200 ESCUDOS

27.2000 g., 0.9167 Gold 0.8016 oz. AGW **Obv:** Shield and map of South America **Rev:** Bto. Jose de Anchieta

Date	Mintage	F	VF	XF	Unc	BU
1997 Proof	4,000	—	—	—	Value: 750	—

KM# 699c 200 ESCUDOS

31.1190 g., 0.9995 Palladium 100000 oz. **Obv:** Shield and map of South America **Rev:** Bto. Jose de Anchieta

Date	Mintage	F	VF	XF	Unc	BU
1997 Proof	1,000	—	—	—	Value: 450	—



KM# 700 200 ESCUDOS

Copper-Nickel, 36 mm. **Obv:** National cross and shield **Rev:** Imao Bento de Gois, map of China's coast

Date	Mintage	F	VF	XF	Unc	BU
1997	—	—	—	—	5.00	—

KM# 700a 200 ESCUDOS

26.5000 g., 0.9250 Silver 0.7881 oz. ASW, 36 mm. **Obv:** National cross and shield **Rev:** Imao Bento de Gois, map of China's coast

Date	Mintage	F	VF	XF	Unc	BU
1997	25,000	—	—	—	17.50	—

1997 Proof 24,000 Value: 32.50

KM# 700b 200 ESCUDOS

27.2000 g., 0.9160 Gold 0.8010 oz. AGW **Obv:** National cross and shield **Rev:** Imao Bento de Gois, map of China's coast

Date	Mintage	F	VF	XF	Unc	BU
1997 Proof	4,000	—	—	—	Value: 750	—

KM# 700c 200 ESCUDOS

31.1190 g., 0.9995 Platinum 100000 oz. APW **Obv:** National cross and shield **Rev:** Imao Bento de Gois, map of China's coast

Date	Mintage	F	VF	XF	Unc	BU
1997 Proof	1,000	—	—	—	Value: 1,700	—



KM# 706 200 ESCUDOS

Bi-Metallic Copper-Nickel center in Aluminum-Bronze ring, 28 mm. **Subject:** International Year of the Oceans Expo **Obv:** Small shield within sprigs above value **Rev:** Expo 98 and fish within sprigs

Date	Mintage	F	VF	XF	Unc	BU
1998	Est. 50,000	—	—	—	4.50	—

1998 Proof Est. 20,000 Value: 12.00



KM# 709 200 ESCUDOS

Copper-Nickel, 36 mm. **Obv:** Three ships, shield, and value **Rev:** Portrait of Vasco Da Gama, dates

Date	Mintage	F	VF	XF	Unc	BU
1998	—	—	—	—	5.00	—

KM# 709a 200 ESCUDOS

26.5000 g., 0.9250 Silver 0.7881 oz. ASW, 36 mm. **Obv:** Three ships, shield, and value **Rev:** Bust of Vasco da Gama left, dates

Date	Mintage	F	VF	XF	Unc	BU
1998	—	—	—	—	17.50	—

1998 Proof 25,000 Value: 32.50

KM# 709b 200 ESCUDOS

27.2000 g., 0.9167 Gold 0.8016 oz. AGW **Obv:** Three ships, shield, and value **Rev:** Bust of Vasco da Gama left, dates

Date	Mintage	F	VF	XF	Unc	BU
1998 Proof	5,000	—	—	—	Value: 750	—

KM# 709c 200 ESCUDOS

31.1190 g., 0.9995 Platinum 100000 oz. APW **Obv:** Three ships, shield, and value **Rev:** Bust of Vasco da Gama, dates

Date	Mintage	F	VF	XF	Unc	BU
1998 Proof	1,000	—	—	—	Value: 1,700	—



KM# 710 200 ESCUDOS

Copper-Nickel, 36 mm. **Subject:** Discovery of Africa **Obv:** Shield, ship, and palm tree **Rev:** Ship, map, and hunter

Date	Mintage	F	VF	XF	Unc	BU
1998	—	—	—	—	5.00	—

KM# 710a 200 ESCUDOS

26.5000 g., 0.9250 Silver 0.7881 oz. ASW, 36 mm. **Subject:** Discovery of Africa **Obv:** Shield, ship, and palm tree **Rev:** Ship, map, and hunter

Date	Mintage	F	VF	XF	Unc	BU
1998	25,000	—	—	—	17.50	—

1998 Proof 26,000 Value: 30.00

KM# 710b 200 ESCUDOS

27.2000 g., 0.9167 Gold 0.8016 oz. AGW **Subject:** Discovery of Africa **Obv:** Shield, ship, and palm tree **Rev:** Ship, map, and hunter

Date	Mintage	F	VF	XF	Unc	BU
1998 Proof	5,000	—	—	—	Value: 750	—



KM# 711 200 ESCUDOS

Copper-Nickel, 36 mm. **Subject:** Mozambique **Obv:** Shield above mermaid **Rev:** Two ships and island map

Date	Mintage	F	VF	XF	Unc	BU
1998	—	—	—	—	5.00	—

KM# 711a 200 ESCUDOS

26.5000 g., 0.9250 Silver 0.7881 oz. ASW, 36 mm. **Subject:** Mozambique **Obv:** Shield above mermaid **Rev:** Two ships and island map

Date	Mintage	F	VF	XF	Unc	BU
1998	25,000	—	—	—	17.50	—

1998 Proof 25,000 Value: 30.00

KM# 711b 200 ESCUDOS

27.2000 g., 0.9167 Gold 0.8016 oz. AGW **Subject:** Mozambique **Obv:** Shield above mermaid **Rev:** Two ships and island map

Date	Mintage	F	VF	XF	Unc	BU
1998 Proof	6,000	—	—	—	Value: 750	—



KM# 712 200 ESCUDOS

Copper-Nickel, 36 mm. **Subject:** India 1498 **Obv:** Shield and sailing ship **Rev:** Ship and coastal map of India

Date	Mintage	F	VF	XF	Unc	BU
1998	—	—	—	—	5.00	—

KM# 712a 200 ESCUDOS

26.5000 g., 0.9250 Silver 0.7881 oz. ASW, 36 mm. **Subject:** India 1498 **Obv:** Shield and sailing ship **Rev:** Ship and coastal map of India

Date	Mintage	F	VF	XF	Unc	BU
1998	25,000	—	—	—	17.50	—

1998 Proof 25,000 Value: 32.50

KM# 712b 200 ESCUDOS

27.2000 g., 0.9167 Gold 0.8016 oz. AGW **Subject:** India 1498
Obv: Shield and sailing ship **Rev:** Ship and coastal map of India
Date **Mintage** **F** **VF** **XF** **Unc** **BU**
 1998 Proof 5,000 Value: 750

KM# 712c 200 ESCUDOS

31.1190 g., 0.9995 Palladium 100000 oz. **Subject:** India 1498
Obv: Shield and sailing ship **Rev:** Ship and coastal map of India
Date **Mintage** **F** **VF** **XF** **Unc** **BU**
 1998 Proof 1,000 Value: 450



KM# 718 200 ESCUDOS

Copper-Nickel, 36 mm. **Subject:** Brasil **Obv:** Natives, palm trees, arms at right superimposed on coastline map of Brazil **Rev:** Ship, native, and map **Edge:** Reeded

Date	Mintage	F	VF	XF	Unc	BU
1999	—	—	—	—	4.00	—

KM# 718a 200 ESCUDOS

26.5000 g., 0.9250 Silver 0.7881 oz. ASW, 36 mm. **Subject:** Brasil **Obv:** Natives, palm trees **Rev:** Ship, native, and map

Date	Mintage	F	VF	XF	Unc	BU
1999	Est. 10,000	—	—	—	20.00	—
1999 Proof	Est. 10,000	Value:	35.00	—	—	—

KM# 718b 200 ESCUDOS

27.2000 g., 0.9167 Gold 0.8016 oz. AGW **Subject:** Brasil **Obv:** Natives and palm trees **Rev:** Ship, native, and map

Date	Mintage	F	VF	XF	Unc	BU
1999 Proof	1,000	Value:	750	—	—	—



KM# 719 200 ESCUDOS

Copper-Nickel, 36 mm. **Subject:** Duarte Pacheco Pereira **Obv:** Arms above sailing ships, value below **Rev:** Armored half-length bust facing **Edge:** Reeded

Date	Mintage	F	VF	XF	Unc	BU
1999	—	—	—	—	4.00	—

KM# 719a 200 ESCUDOS

26.5000 g., 0.9250 Silver 0.7881 oz. ASW, 36 mm. **Subject:** Duarte Pacheco Pereira **Rev:** Armored half-length bust facing

Date	Mintage	F	VF	XF	Unc	BU
1999	1,000	—	—	—	20.00	—
1999 Proof	1,000	Value:	35.00	—	—	—

KM# 719b 200 ESCUDOS

27.2000 g., 0.9167 Gold 0.8016 oz. AGW **Subject:** Duarte Pacheco Pereira **Rev:** Armored half-length bust facing

Date	Mintage	F	VF	XF	Unc	BU
1999INCM Proof	1,000	Value:	750	—	—	—



KM# 720 200 ESCUDOS

Bi-Metallic Copper-Nickel center in Brass ring, 28 mm. **Obv:** Shield within globe above value **Rev:** Stylized dove on wheels and logo **Edge:** Segmented reeding

Date	Mintage	F	VF	XF	Unc	BU
1999INCM	—	—	—	—	6.50	7.50



KM# 726 200 ESCUDOS

Bi-Metallic Copper-Nickel center in Nickel-Brass ring, 28 mm.

Obv: Torch, cross design and value **Rev:** Olympic logo **Edge:** Reeded and plain sections

Date	Mintage	F	VF	XF	Unc	BU
2000INCM	10,000	—	—	—	4.00	—
2000INCM Proof	5,000	Value:	7.50	—	—	—

KM# 729a 200 ESCUDOS

26.5000 g., 0.9250 Silver 0.7881 oz. ASW, 36 mm. **Subject:** Terra Dos Corte-Real **Obv:** Cross above shield **Rev:** Ship above 1501-1502 **Edge:** Reeded

Date	Mintage	F	VF	XF	Unc	BU
2000 Proof	Est. 10,000	Value:	37.50	—	—	—
2000	Est. 10,000	—	—	—	25.00	—

KM# 730a 200 ESCUDOS

26.5000 g., 0.9250 Silver 0.7881 oz. ASW **Subject:** Terra Florida **Obv:** Maltese crosses above compass **Rev:** Ship below maltese cross within map **Edge:** Reeded

Date	Mintage	F	VF	XF	Unc	BU
2000 Proof	Est. 10,000	Value:	37.50	—	—	—
2000	Est. 10,000	—	—	—	25.00	—

KM# 728a 200 ESCUDOS

26.5000 g., 0.9250 Silver 0.7881 oz. ASW, 36 mm. **Subject:** Terra do Lavrado **Obv:** Shield and compass **Rev:** Labrador coast and ship **Edge:** Reeded

Date	Mintage	F	VF	XF	Unc	BU
2000 Proof	Est. 10,000	Value:	37.50	—	—	—
2000	Est. 10,000	—	—	—	25.00	—



KM# 728 200 ESCUDOS

21.1000 g., Copper-Nickel, 36 mm. **Subject:** Terra Do Lavrado **Obv:** Compass and shield **Rev:** Labrador coast and ship **Edge:** Reeded

Date	Mintage	F	VF	XF	Unc	BU
2000INCM	—	—	—	—	4.00	—

KM# 728b 200 ESCUDOS

27.2000 g., 0.9166 Gold 0.8015 oz. AGW, 36 mm. **Subject:** Terra do Lavrado **Obv:** Shield and compass **Rev:** Labrador coast and ship **Edge:** Reeded

Date	Mintage	F	VF	XF	Unc	BU
2000 Proof	Est. 1,375	Value:	750	—	—	—



KM# 729 200 ESCUDOS

21.1400 g., Copper-Nickel, 36 mm. **Subject:** Terra Dos Corte-Real **Obv:** Cross above shield **Rev:** Ship above 1501-1502 **Edge:** Reeded

Date	Mintage	F	VF	XF	Unc	BU
2000INCM	—	—	—	—	4.00	—

KM# 729b 200 ESCUDOS

27.2000 g., 0.9166 Gold 0.8015 oz. AGW **Subject:** Terra dos Corte-Real **Obv:** Cross above shield **Rev:** Ship above 1501-1502 **Edge:** Reeded

Date	Mintage	F	VF	XF	Unc	BU
2000 Proof	Est. 1,375	Value:	750	—	—	—

KM# 729c 200 ESCUDOS

31.1190 g., 0.9995 Palladium 100000 oz. **Subject:** Terra Dos Corte-Real **Obv:** Cross above shield **Rev:** Ship above 1501-1502 **Edge:** Reeded

Date	Mintage	F	VF	XF	Unc	BU
2000 Proof	Est. 250	Value:	600	—	—	—

KM# 716 200 ESCUDOS

Copper-Nickel, 36 mm. **Subject:** Death on the Sea **Obv:** Shield, globe and ropes **Rev:** Stylized sinking ship **Edge:** Reeded

Date	Mintage	F	VF	XF	Unc	BU
1999INCM	—	—	—	—	4.00	—

KM# 716a 200 ESCUDOS

26.5000 g., 0.9250 Silver 0.7881 oz. ASW, 36 mm. **Subject:** Death on the Sea **Obv:** Shield, globe and ropes **Rev:** Stylized sinking ship **Edge:** Reeded

Date	Mintage	F	VF	XF	Unc	BU
1999INCM	10,000	—	—	—	20.00	—
1999INCM Proof	10,000	Value:	35.00	—	—	—

KM# 716b 200 ESCUDOS

27.2000 g., 0.9167 Gold 0.8016 oz. AGW, 36 mm. **Subject:** Death on the Sea **Obv:** Shield, globe and ropes **Rev:** Stylized sinking ship **Edge:** Reeded

Date	Mintage	F	VF	XF	Unc	BU
1999INCM Proof	1,000	Value:	750	—	—	—



KM# 717 200 ESCUDOS

Copper-Nickel, 36 mm. **Subject:** Pedro Alvares Cabral - Brasil 1500 **Obv:** Fleet of sailing ships **Rev:** Bust right superimposed on map of South American coastline, anchor marks spot of Porto Seguro **Edge:** Reeded

Date	Mintage	F	VF	XF	Unc	BU
1999INCM	—	—	—	—	4.00	—

KM# 717a 200 ESCUDOS

26.5000 g., 0.9250 Silver 0.7881 oz. ASW, 36 mm. **Subject:** Brasil 1500 **Obv:** Fleet of sailing ships **Rev:** Head right

Date	Mintage	F	VF	XF	Unc	BU
1999INCM	1,000	—	—	—	20.00	—
1999 Proof	1,000	Value:	35.00	—	—	—

KM# 717b 200 ESCUDOS

27.2000 g., 0.9167 Gold 0.8016 oz. AGW **Subject:** Brasil 1500 **Obv:** Fleet of sailing ships **Rev:** Head right

Date	Mintage	F	VF	XF	Unc	BU
1999INCM Proof	1,000	Value:	750	—	—	—



KM# 730 200 ESCUDOS

21.1400 g., Copper-Nickel, 36 mm. **Subject:** Terra Florida **Obv:** Maltese crosses above compass **Rev:** Ship below maltese cross within map **Edge:** Reeded

Date	Mintage	F	VF	XF	Unc	BU
2000INCM	—	—	—	—	4.00	—

KM# 730b 200 ESCUDOS

27.2000 g., 0.9166 Gold 0.8015 oz. AGW **Obv:** Maltese crosses above compass **Rev:** Ship below maltese cross within map **Edge:** Reeded, Terra Florida

Date	Mintage	F	VF	XF	Unc	BU
2000 Proof	Est. 1,375	—	—	—	Value: 750	—



KM# 731 200 ESCUDOS

21.1400 g., Copper-Nickel, 36 mm. **Subject:** Fernao De Magalhaes **Obv:** Shield, ship, and value **Rev:** Bearded portrait **Edge:** Reeded

Date	Mintage	F	VF	XF	Unc	BU
2000INCM	—	—	—	—	4.00	—

KM# 731a 200 ESCUDOS

26.5000 g., 0.9250 Silver 0.7881 oz. ASW **Subject:** Fernao de Magalhaes **Obv:** Shield, ship, and value **Rev:** Bearded portrait **Edge:** Reeded

Date	Mintage	F	VF	XF	Unc	BU
2000	Est. 10,000	—	—	—	25.00	—
2000 Proof	Est. 10,000	—	—	—	Value: 37.50	—

KM# 731b 200 ESCUDOS

27.2000 g., 0.9166 Gold 0.8015 oz. AGW **Subject:** Fernao de Magalhaes **Obv:** Shield, ship, and value **Rev:** Bearded portrait **Edge:** Reeded

Date	Mintage	F	VF	XF	Unc	BU
2000 Proof	Est. 1,375	—	—	—	Value: 750	—

KM# 731c 200 ESCUDOS

31.1190 g., 0.9995 Platinum 100000 oz. APW **Subject:** Fernao de Magalhaes **Obv:** Shield, ship, and value **Rev:** Bearded portrait **Edge:** Reeded

Date	Mintage	F	VF	XF	Unc	BU
2000 Proof	Est. 250	—	—	—	Value: 1,700	—



KM# 604 250 ESCUDOS

25.0000 g., 0.6800 Silver 0.5465 oz. ASW **Subject:** 1974 Revolution **Obv:** Value above cross design within circle **Rev:** Design flanked by dates with value above

Date	Mintage	F	VF	XF	Unc	BU
ND(1976)	950,000	—	—	6.00	10.00	—
ND(1976) Proof	10,000	—	—	—	Value: 18.50	—



KM# 626 250 ESCUDOS

Copper-Nickel, 37 mm. **Subject:** World Fisheries Conference **Obv:** Shield within horizontal lines **Rev:** Cluster of fish within triangular design facing right

Date	Mintage	F	VF	XF	Unc	BU
ND(1984)	24,000	—	—	30.00	65.00	—

KM# 626a 250 ESCUDOS

23.0000 g., 0.9250 Silver 0.6840 oz. ASW, 37 mm. **Series:** World Fisheries Conference **Obv:** Shield within horizontal lines **Rev:** Cluster of fish within triangular design facing right **Edge:** Reeded

Date	Mintage	F	VF	XF	Unc	BU
ND(1984) Proof	8,000	—	—	—	Value: 150	—



KM# 643 250 ESCUDOS

Copper-Nickel, 37 mm. **Subject:** Seoul Olympics **Obv:** Shield in front of lined flower-like design **Rev:** Runners

Date	Mintage	F	VF	XF	Unc	BU
1988	850,000	—	—	2.50	5.00	—

KM# 643a 250 ESCUDOS

28.0000 g., 0.9250 Silver 0.8327 oz. ASW, 37 mm. **Subject:** Seoul Olympics **Obv:** Shield in front of lined flower-like design **Rev:** Runners

Date	Mintage	F	VF	XF	Unc	BU
1988	70,000	—	—	—	17.50	—
1988 Proof	30,000	—	—	—	Value: 27.50	—



KM# 650 250 ESCUDOS

Copper-Nickel, 37 mm. **Subject:** 850th Anniversary - Founding of Portugal **Obv:** Small churches in cross formation at left of design **Rev:** Sword divides crescent flanked by dates below design within circle

Date	Mintage	F	VF	XF	Unc	BU
1989	750,000	—	—	2.50	5.00	—

KM# 650a 250 ESCUDOS

28.0000 g., 0.9250 Silver 0.8327 oz. ASW, 37 mm. **Subject:** 850th Anniversary - Founding of Portugal **Obv:** Small churches in cross formation to left of design **Rev:** Sword divides crescent flanked by dates below design within circle

Date	Mintage	F	VF	XF	Unc	BU
1989	15,000	—	—	—	22.50	—
1989 Proof	30,000	—	—	—	Value: 40.00	—



KM# 620 500 ESCUDOS

7.0000 g., 0.8350 Silver 0.1879 oz. ASW **Subject:** XVII European Art Exhibition **Obv:** Cross and globe divides date **Rev:** Stylized castle within 1/2 beaded circle

Date	Mintage	F	VF	XF	Unc	BU
1983	200,000	—	—	6.00	12.00	—
1983 Proof	8,500	—	—	—	Value: 30.00	—

KM# 686b 500 ESCUDOS

14.0000 g., 0.9250 Silver 0.4163 oz. ASW **Subject:** 800th Anniversary - Birth of Saint Anthony **Obv:** Church to left of shield, date and value **Rev:** Seated figure holding cross and book within arch

Date	Mintage	F	VF	XF	Unc	BU
1995 Proof	10,000	—	—	—	Value: 45.00	—

KM# 686c 500 ESCUDOS

17.5000 g., 0.9177 Gold 0.5163 oz. AGW **Subject:** 800th Anniversary - Birth of Saint Anthony **Obv:** Church to left of shield, date and value **Rev:** Seated figure holding cross and book within arch

Date	Mintage	F	VF	XF	Unc	BU
1995 Proof	5,000	—	—	—	Value: 500	—



KM# 686 500 ESCUDOS

14.0000 g., 0.5000 Silver 0.2250 oz. ASW **Subject:** 800th Anniversary - Birth of Saint Anthony **Obv:** Castle to left of shield, date and value **Rev:** Seated figure holding cross and book within arch **Note:** Prev. KM686a

Date	Mintage	F	VF	XF	Unc	BU
1995	—	—	—	—	8.50	10.00



KM# 702 500 ESCUDOS

13.8700 g., 0.5000 Silver 0.2230 oz. ASW **Obv:** Shield **Rev:** Bank seal - Banco de Portugal

Date	Mintage	F	VF	XF	Unc	BU
ND(1996)	—	—	—	—	8.50	10.00



KM# 701 500 ESCUDOS

14.0000 g., 0.5000 Silver 0.2250 oz. ASW **Obv:** Shield superimposed on radiant sun **Rev:** Head facing

Date	Mintage	F	VF	XF	Unc	BU
ND(1997)	—	—	—	—	7.50	9.50

KM# 701a 500 ESCUDOS

14.0000 g., 0.9250 Silver 0.4163 oz. ASW **Obv:** Shield superimposed on radiant sun **Rev:** Head facing

Date	Mintage	F	VF	XF	Unc	BU
ND(1997) Proof	—	—	—	—	Value: 37.50	—

KM# 701b 500 ESCUDOS

Silver And Gold **Obv:** Shield superimposed on radiant sun **Rev:** Head facing **Note:** 14.0000 gram, .925 Silver, .4051 ounce with 3.1000 gram .9167 gold, .0914 ounce lamination on reverse.

Date	Mintage	F	VF	XF	Unc	BU
ND(1997) Proof	15,000	—	—	—	Value: 125	—



KM# 705 500 ESCUDOS

14.0000 g., 0.5000 Silver 0.2250 oz. ASW **Obv:** Shield, design within circle and value **Rev:** Bridge

Date	Mintage	F	VF	XF	Unc	BU
1998	—	—	—	—	7.50	9.50
1998 Proof	30,000	Value: 42.50				

KM# 705a 500 ESCUDOS

Bi-Metallic Gold center in Silver ring **Obv:** Shield, design within circle and value **Rev:** Bridge **Note:** 14.0000 gram, .925 Silver, .4164 ounce with 3.1000 gram .9167 gold, .0914 ounce lamination on reverse.

Date	Mintage	F	VF	XF	Unc	BU
1998 Proof	15,000	Value: 135				



KM# 723 500 ESCUDOS

14.0000 g., 0.5000 Silver 0.2250 oz. ASW, 30 mm. **Subject:** Macao's Return to China **Obv:** Partial bridge above shield and value **Rev:** Bridge above monument **Edge:** Reeded

Date	Mintage	F	VF	XF	Unc	BU
1999INCM	—	—	—	—	6.00	7.50



KM# 725 500 ESCUDOS

14.0000 g., 0.5000 Silver 0.2250 oz. ASW **Subject:** Eca de Queiroz **Obv:** Shield in center flanked by sprigs **Rev:** Stylized portrait left **Edge:** Reeded

Date	Mintage	F	VF	XF	Unc	BU
ND(2000)	450,000	—	—	—	8.50	10.00
ND(2000) Proof	10,000	Value: 45.00				

KM# 725a 500 ESCUDOS

14.0000 g., 0.9250 Silver 0.4163 oz. ASW **Subject:** Eca de Queiroz **Obv:** Shield flanked by sprigs above value **Rev:** Stylized portrait left **Edge:** Reeded **Note:** 14.0000 gram, .925 Silver, .4164 ounce with 3.1000 gram .9167 gold, .1000 ounce lamination on reverse.

Date	Mintage	F	VF	XF	Unc	BU
ND(2000) Proof	10,000	Value: 125				



KM# 621 750 ESCUDOS

12.5000 g., 0.8350 Silver 0.3356 oz. ASW **Subject:** XVII European Art Exhibition **Obv:** Cross and globe divides date **Rev:** Crowned shield within circle

Date	Mintage	F	VF	XF	Unc	BU
1983	200,000	—	—	7.50	15.00	—
1983 Proof	8,500	Value: 35.00				



KM# 611 1000 ESCUDOS

17.0000 g., 0.9250 Silver 0.5055 oz. ASW **Subject:** 400th Anniversary - Death of Luis de Camoes **Obv:** Shield within globe above sprig **Rev:** Armored bust 1/4 right flanked by dates

Date	Mintage	F	VF	XF	Unc	BU
ND(1983)	150,000	—	—	—	18.50	—
ND(1983) Proof	10,000	Value: 42.50				



KM# 622 1000 ESCUDOS

21.0000 g., 0.8350 Silver 0.5637 oz. ASW **Subject:** XVII European Art Exhibition **Obv:** Cross and globe divides date **Rev:** Crowned shield within center circle

Date	Mintage	F	VF	XF	Unc	BU
1983	200,000	—	—	9.50	17.50	—
1983 Proof	8,500	Value: 40.00				



KM# 657 1000 ESCUDOS

27.0000 g., 0.5000 Silver 0.4340 oz. ASW **Series:** Ibero - American **Obv:** Shield within globe in center of assorted emblems around border **Rev:** Ship and assorted emblems within map and circle

Date	Mintage	F	VF	XF	Unc	BU
ND(1992)	326,000	—	—	—	17.50	—

KM# 657a 1000 ESCUDOS

27.0000 g., 0.9250 Silver 0.8029 oz. ASW **Series:** Ibero - American **Obv:** Shield within globe in center of assorted emblems around border **Rev:** Ship and assorted emblems within circle

Date	Mintage	F	VF	XF	Unc	BU
ND(1992) Proof	30,000	Value: 65.00				



KM# 675 1000 ESCUDOS

28.0000 g., 0.5000 Silver 0.4501 oz. ASW **Subject:** Treaty of Tordesilhas **Obv:** Upright design above value **Rev:** Cross on top of shield within mapped scroll

Date	Mintage	F	VF	XF	Unc	BU
ND(1994)	—	—	—	—	14.50	16.50

KM# 675a 1000 ESCUDOS

28.0000 g., 0.9250 Silver 0.8327 oz. ASW **Subject:** Treaty of Tordesilhas **Obv:** Upright design above value **Rev:** Cross on top of shield within mapped scroll

Date	Mintage	F	VF	XF	Unc	BU
ND(1994) Proof	10,000	Value: 45.00				



KM# 676 1000 ESCUDOS

28.0000 g., 0.5000 Silver 0.4501 oz. ASW **Subject:** Endangered Wildlife **Obv:** Shield within globe in center of assorted emblems **Rev:** Gray wolves within circle

Date	Mintage	F	VF	XF	Unc	BU
1994	70,000	—	—	—	125	—

KM# 676a 1000 ESCUDOS

28.0000 g., 0.9250 Silver 0.8327 oz. ASW **Subject:** Endangered Wildlife **Obv:** Shield within globe in center of assorted emblems **Rev:** Gray wolves within circle

Date	Mintage	F	VF	XF	Unc	BU
1994 Proof	30,000	Value: 150				

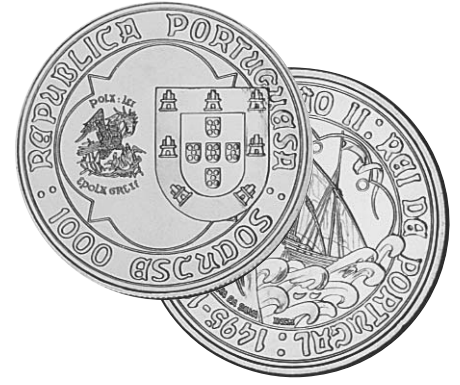

KM# 685 1000 ESCUDOS

28.0000 g., 0.5000 Silver 0.4501 oz. ASW **Subject:** 500th Anniversary - Death of John II **Obv:** Design within circle **Rev:** Head right and 1/2 of ship

Date	Mintage	F	VF	XF	Unc	BU
ND(1995)	650,000	—	—	—	13.50	15.00

KM# 685a 1000 ESCUDOS

28.0000 g., 0.9250 Silver 0.8327 oz. ASW **Subject:** 500th Anniversary - Death of John II **Obv:** Design within circle **Rev:** Head right and 1/2 of ship

Date	Mintage	F	VF	XF	Unc	BU
ND(1995) Proof	15,000	Value: 40.00				



KM# 688 1000 ESCUDOS

28.0000 g., 0.5000 Silver 0.4501 oz. ASW **Subject:** Restoration of the Frigate Ferdinand II and Gloria **Obv:** Shield, figure head, ship's hull **Rev:** Ship below two facing busts

Date	Mintage	F	VF	XF	Unc	BU
ND(1996)	—	—	—	—	14.50	16.50

KM# 688a 1000 ESCUDOS

28.0000 g., 0.9250 Silver 0.8327 oz. ASW **Subject:** Restoration of the Frigate Ferdinand II and Gloria **Obv:** Shield, figure head, ship's hull **Rev:** Two facing busts above ship

Date	Mintage	F	VF	XF	Unc	BU
ND(1996) Proof	15,000	Value: 45.00				



KM# 696 1000 ESCUDOS

28.0000 g., 0.5000 Silver 0.4501 oz. ASW **Subject:** N. S. Da Conceicao Padroeira de Portugal **Obv:** Shield **Rev:** Madonna and child

Date	Mintage	F	VF	XF	Unc	BU
ND(1996)	—	—	—	—	13.50	15.00

KM# 696a 1000 ESCUDOS

28.0000 g., 0.9250 Silver 0.8327 oz. ASW **Subject:** N. S. Da Conceicao Padroeira de Portugal **Obv:** Shield **Rev:** Madonna and child

Date	Mintage	F	VF	XF	Unc	BU
ND(1996) Proof	—	Value: 45.00				



KM# 695 1000 ESCUDOS

28.0000 g., 0.5000 Silver 0.4501 oz. ASW **Subject:** 100th Anniversary - Portuguese Oceanic Expedition **Obv:** Shield and fish **Rev:** Ship below two facing busts

Date	Mintage	F	VF	XF	Unc	BU
1997	—	—	—	—	14.50	16.50

KM# 695a 1000 ESCUDOS

28.0000 g., 0.9250 Silver 0.8327 oz. ASW **Subject:** 100th Anniversary - Portuguese Oceanic Expedition **Obv:** Shield and fish **Rev:** Two busts above ship

Date	Mintage	F	VF	XF	Unc	BU
1997 Proof	Est. 15,000	Value: 40.00				



KM# 703 1000 ESCUDOS

28.0000 g., 0.5000 Silver 0.4501 oz. ASW **Subject:** Credito Publico **Obv:** Shield within hexagonal design **Rev:** Hexagonal design

Date	Mintage	F	VF	XF	Unc	BU
1997	Est. 335,000	—	—	—	13.50	15.00

KM# 703a 1000 ESCUDOS

28.0000 g., 0.9250 Silver 0.8327 oz. ASW **Subject:** Credito Publico **Obv:** Shield within hexagonal design **Rev:** Hexagonal design

Date	Mintage	F	VF	XF	Unc	BU
1997 Proof	Est. 15,000	Value: 50.00				



KM# 704 1000 ESCUDOS

27.0000 g., 0.5000 Silver 0.4340 oz. ASW **Obv:** Shield within circle of assorted shields **Rev:** Pauliteiros dancers

Date	Mintage	F	VF	XF	Unc	BU
1997	—	—	—	—	13.50	15.00

KM# 704a 1000 ESCUDOS

27.0000 g., 0.9250 Silver 0.8029 oz. ASW **Obv:** Shield within circle of assorted shields **Rev:** Pauliteiros dancers

Date	Mintage	F	VF	XF	Unc	BU
1997 Proof	—	Value: 45.00				



KM# 707 1000 ESCUDOS

27.0000 g., 0.5000 Silver 0.4340 oz. ASW **Subject:** International Year of the Oceans Expo **Obv:** Shield and logo **Rev:** Stylized expo designs

Date	Mintage	F	VF	XF	Unc	BU
1998	—	—	—	—	13.50	15.00

KM# 707a 1000 ESCUDOS

27.0000 g., 0.9250 Silver 0.8029 oz. ASW **Subject:** International Year of the Oceans Expo **Obv:** Shield and logo **Rev:** Stylized expo designs

Date	Mintage	F	VF	XF	Unc	BU
1998 Proof	Est. 20,000	Value: 45.00				



KM# 708 1000 ESCUDOS

27.0000 g., 0.5000 Silver 0.4340 oz. ASW **Subject:** 500th Anniversary - Misericordia Church **Obv:** Basket and rope design **Rev:** Crowned praying figure flanked by cherubs and other figures below

Date	Mintage	F	VF	XF	Unc	BU
ND(1998)	—	—	—	—	13.50	15.00

KM# 708a 1000 ESCUDOS

27.0000 g., 0.9250 Silver 0.8029 oz. ASW **Subject:** 500th Anniversary - Misericordia Church **Obv:** Basket and rope design **Rev:** Crowned praying figure flanked by cherubs and other figures below

Date	Mintage	F	VF	XF	Unc	BU
ND(1998) Proof	—	Value: 45.00				



KM# 713 1000 ESCUDOS

27.0000 g., 0.5000 Silver 0.4340 oz. ASW **Obv:** Two ships, crowned shield, armillary sphere **Rev:** King Dom Manuel I seated on throne with sword

Date	Mintage	F	VF	XF	Unc	BU
1998	—	—	—	—	13.50	15.00

KM# 713a 1000 ESCUDOS

27.0000 g., 0.9250 Silver 0.8029 oz. ASW **Obv:** Two ships, crowned shield, armillary sphere **Rev:** King Dom Manuel I seated on throne with sword

Date	Mintage	F	VF	XF	Unc	BU
1998 Proof	Est. 15,000	Value: 45.00				



KM# 714 1000 ESCUDOS
 27.0000 g., 0.5000 Silver 0.4340 oz. ASW **Subject:** 75th Anniversary - League of Combatants **Obv:** Stylized shield **Rev:** Sword and laurel branch
Date **Mintage** **F** **VF** **XF** **Unc** **BU**
 1998 — — — — 13.50 15.00

KM# 714a 1000 ESCUDOS
 27.0000 g., 0.9250 Silver 0.8029 oz. ASW **Subject:** 75th Anniversary - League of Combatants **Obv:** Stylized shield **Rev:** Sword and laurel branch
Date **Mintage** **F** **VF** **XF** **Unc** **BU**
 1998 Proof — Value: 45.00



KM# 715 1000 ESCUDOS
 27.0000 g., 0.5000 Silver 0.4340 oz. ASW **Subject:** 25th Anniversary - Revolution of April 25 **Obv:** Circles within cross design above value and date **Rev:** Date and mirrored anniversary number
Date **Mintage** **F** **VF** **XF** **Unc** **BU**
 1999 — — — — 13.50 15.00

KM# 715a 1000 ESCUDOS
 27.0000 g., 0.9250 Silver 0.8029 oz. ASW **Subject:** 25th Anniversary - Revolution of April 25 **Obv:** Circles within cross design above value and date **Rev:** Date and mirrored anniversary number
Date **Mintage** **F** **VF** **XF** **Unc** **BU**
 1999 Proof Est. 15,000 Value: 45.00



KM# 721 1000 ESCUDOS
 27.2000 g., 0.5000 Silver 0.4372 oz. ASW, 39 mm. **Subject:** Millennium of Atlantic Sailing **Obv:** Shield above logo **Rev:** Stylized face looking down on ship **Edge:** Reeded
Date **Mintage** **F** **VF** **XF** **Unc** **BU**
 1999INCM — — — — 18.50 20.00

KM# 721a 1000 ESCUDOS
 27.0000 g., 0.9250 Silver 0.8029 oz. ASW **Subject:** Millennium of Atlantic Sailing **Obv:** Shield above logo **Rev:** Stylized face looking down on ship **Edge:** Reeded
Date **Mintage** **F** **VF** **XF** **Unc** **BU**
 1999INCM Proof 15,000 Value: 45.00



KM# 724 1000 ESCUDOS
 27.0000 g., 0.5000 Silver 0.4340 oz. ASW, 40.2 mm. **Subject:** Presidency of the European Union **Obv:** Shield and cave drawings **Rev:** Stylized union **Edge:** Reeded
Date **Mintage** **F** **VF** **XF** **Unc** **BU**
 2000 450,000 — — — 13.50 15.00

KM# 727 1000 ESCUDOS
 27.0000 g., 0.5000 Silver 0.4340 oz. ASW, 40 mm. **Series:** Ibero-America **Obv:** Shield within center of assorted shields **Rev:** Lusitano horses and rider **Edge:** Reeded
Date **Mintage** **F** **VF** **XF** **Unc** **BU**
 2000INCM Est. 450,000 — — — 22.50 25.00

KM# 724a 1000 ESCUDOS
 27.0500 g., 0.9250 Silver 0.8044 oz. ASW **Obv:** Shield and cave drawings **Rev:** Stylized design
Date **Mintage** **F** **VF** **XF** **Unc** **BU**
 2000 Proof 10,000 Value: 75.00

KM# 727a 1000 ESCUDOS
 27.0000 g., 0.9250 Silver 0.8029 oz. ASW, 40 mm. **Series:** Ibero-America **Obv:** Shield within center of assorted shields **Rev:** Lusitano horses and rider **Edge:** Reeded
Date **Mintage** **F** **VF** **XF** **Unc** **BU**
 2000 Proof Est. 20,000 — — — 100 120



KM# 732 1000 ESCUDOS
 27.0000 g., 0.5000 Silver 0.4340 oz. ASW **Subject:** D. Joso De Castro **Obv:** Shield within globe above value **Rev:** Bearded stylized bust
Date **Mintage** **F** **VF** **XF** **Unc** **BU**
 2000 — — — — 20.00 22.50

KM# 732a 1000 ESCUDOS
 27.0000 g., 0.9250 Silver 0.8029 oz. ASW **Subject:** D. Joso De Castro **Obv:** Shield within globe above value **Rev:** Bearded stylized bust
Date **Mintage** **F** **VF** **XF** **Unc** **BU**
 2000 Proof — — — — 20.00 22.50

ESSAIS

KM#	Date	Mintage	Identification	Mkt Val
E1	1986	30	100 Escudos. Copper Nickel. KM637	—
E2	1998	—	100 Escudos. Silver. "ENSAIO" on obverse and reverse.	—
E3	1998	—	100 Escudos. Silver. "ENSAIO" on reverse only.	—

PATTERNS
 Including off metal strikes

KM#	Date	Mintage	Identification	Mkt Val
Pn200	1903	—	2 Reis. Nickel. Plain royal arms.	—
Pn201	1903	—	20 Reis. Nickel. Royal arms with wreath.	350
Pn202	1903	—	20 Reis. Nickel. Plain edge. Without wreath.	350
Pn203	1903	—	20 Reis. Nickel. Reeded edge. Value on reeded edge.	275
Pn204	1903	—	20 Reis. Nickel. Plain edge. Value on plain edge.	275
Pn205	1903	—	100 Reis. Silver. Crowned value.	1,500
Pn206	1903	—	200 Reis. Silver. Crowned value.	2,200
Pn207	ND	—	20 Centavos. Silver. Two reverses.	600
Pn208	1912	—	50 Centavos. Copper. Plain edge. Type as adopted.	750
Pn209	1912	—	50 Centavos. Silver. Reeded edge. Type as adopted.	1,000
Pn210	1912	—	Escudo. Gold. 'October 5, 1910'.	600
Pn211	1912	—	Escudo. Gold. Obverse variety.	600
Pn212	1912	—	Escudo. Gold.	600
Pn213	1919	—	4 Centavos. Copper Nickel. Plain edge. Wide border.	—
Pn214	1919	—	4 Centavos. Copper Nickel. Reeded edge. Wide border.	—
Pn215	1919	—	4 Centavos. Copper Nickel. Plain edge. Semi-wide border.	—
Pn216	1919	—	4 Centavos. Copper Nickel. Alternate edge. Narrow border.	—
Pn218	1920	—	10 Centavos. Brass. Plain edge. Larger type.	—
Pn217	1920	—	10 Centavos. Copper Nickel. Plain edge. Larger type.	1,500
Pn219	1920	—	5 Escudos. Copper. 'Abundance Through Labor'	1,000
Pn220	1920	—	5 Escudos. Copper Nickel. 'Abundance Through Labor'	1,000
Pn221	1920	—	5 Escudos. Gold. 'Abundance Through Labor'	—
Pn222	1921	—	10 Centavos. Bronze. Reeded edge. 19mm	500
Pn224	1927	—	50 Centavos. Silver. Obverse 1924 type.	500
Pn223	1927	—	50 Centavos. Silver. Reeded edge. Large type.	500
Pn225	1927	—	Escudo. Silver. Reverse 1924 type.	—
Pn226	1928	—	Escudo. Brass.	650
Pn227	1928	—	10 Escudos. Copper. 'Battle of Orique'.	750
Pn228	1929	—	10 Escudos. Brass. 'Battle of Orique'.	—
Pn229	1932	—	5 Escudos. Copper Nickel. Type adopted.	—
Pn230	1932	—	10 Escudos. Copper.	225
Pn231	1932	—	10 Escudos. Copper Nickel. Type adopted.	225
Pn232	1940	—	10 Escudos. Copper Nickel. Large type.	225
Pn233	1953	—	20 Escudos. Copper. 'National Revival'.	650
Pn235	1953	—	20 Escudos. Silver. Variety of type adopted.	1,250
Pn234	1953	—	20 Escudos. Gold. 'National Revival'.	—
Pn236	1961	—	2-1/2 Escudos. Nickel. Reeded edge.	—
Pn237	1961	—	2-1/2 Escudos. Nickel. Reeded edge.	—
Pn238	1961	—	2-1/2 Escudos. Copper Nickel.	—
Pn241	1961	—	10 Escudos. Silver.	—
Pn242	1961	—	10 Escudos. Copper Nickel. Legend in relief.	—
Pn243	ND	—	10 Centavos. Aluminum.	—
Pn246	ND	—	10 Escudos. Nickel. Reeded edge. Type adopted.	—
Pn247	ND	—	10 Escudos. Nickel. Plain edge. Type adopted.	—
Pn248	ND	—	10 Centavos. Bronze-Aluminum. Plain edge.	—
Pn239	1961	—	10 Escudos. Silver. Legend incuse.	600
Pn240	1961	—	10 Escudos. Copper Nickel.	350
Pn244	ND	—	20 Centavos. Brass.	225
Pn245	ND	—	5 Escudos. Brass. Type adopted.	225
Pn249	1966	—	Escudo. Bronze-Aluminum.	200
Pn250	1966	—	Escudo. Bronze-Aluminum. Reeded edge.	200
Pn251	1966	—	20 Escudos. Nickel. Reeded edge.	350
Pn252	1968	—	10 Centavos. Aluminum. Similar to 1942 type.	225
Pn253	1969	—	10 Centavos. Aluminum. Large type as adopted.	—
Pn254	1970	—	Escudo. Nickel. Type adopted.	100
Pn255	1970	—	20 Escudos. Nickel. Reeded edge.	200

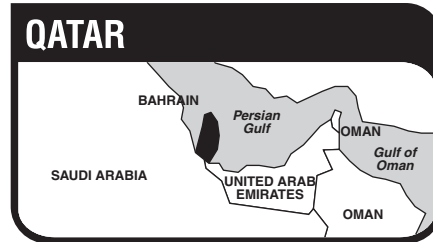

The State of Qatar, an emirate in the Persian Gulf between Bahrain and Trucial Oman, has an area of 4,247sq. mi. (11,000 sq. km.) and a population of *469,000. Capital: Doha. Oil is the chief industry and export.

Qatar was under Turkish control from 1872 until the beginning of World War I when the Ottoman Turks evacuated the Qatar Peninsula. In 1916 Sheikh Abdullah placed Qatar under the protection of Great Britain and gave Britain responsibility for its defense and foreign relations. Qatar joined with Dubai in a Monetary Union and issued coins and paper money in 1966 and 1969. When Britain announced in 1968 that it would end treaty relationships with the Persian Gulf sheikhdoms in 1971, this union was dissolved; Qatar joined Bahrain and the seven trucial sheikhdoms (called the United Arab Emirates) in an effort to form a union of Arab Emirates. However the nine sheikhdoms were unable to agree on terms of union, and Qatar declared its independence as the State of Qatar on Sept. 3, 1971.

TITLE

دولة قطر

Daulat Qatar

RULERS

Al-Thani Dynasty

- Qasim Bin Muhammad, 1876-1913
- Abdullah Bin Qasim, 1913-1948
- Ali Bin Abdullah, 1948-1960
- Ahmad Bin Ali, 1960-1972
- Khalifah bin Hamad, 1972-1995
- Hamad bin Khalifah, 1995-

MONETARY SYSTEM

100 Dirhem = 1 Riyal

STATE

STANDARD COINAGE



KM# 2 DIRHAM

1.5000 g., Bronze, 15 mm. **Ruler:** Khalifah Bin Hamad **Obv:** Value **Rev:** Sail boat and palm trees flanked by beads

Date	Mintage	F	VF	XF	Unc	BU
AH1393 - 1973	500,000	—	0.25	0.50	1.00	2.00



KM# 3 5 DIRHAMS

3.7500 g., Bronze, 22 mm. **Ruler:** Khalifah Bin Hamad **Obv:** Value **Rev:** Sail boat and palm trees flanked by beads **Edge:** Plain

Date	Mintage	F	VF	XF	Unc	BU
AH1393 - 1973	1,000,000	—	0.15	0.30	0.75	1.50
AH1398 - 1978	1,000,000	—	0.15	0.30	0.75	1.50



KM# 1 10 DIRHAMS

7.5000 g., Bronze, 27 mm. **Ruler:** Khalifah Bin Hamad **Obv:** Value **Rev:** Sail boat and palm trees flanked by beads

Date	Mintage	F	VF	XF	Unc	BU
AH1392 - 1972	1,500,000	—	0.50	1.00	2.50	4.00
AH1393 - 1973	1,500,000	—	0.25	0.50	1.50	3.00

KM#	Date	Mintage Identification	Mkt Val
Pn256	1970	— 20 Escudos. Nickel. Plain edge.	200
Pn257	1970	— 20 Escudos. Nickel. Reeded edge.	200
Pn258	1970	— 20 Escudos. Nickel. Plain edge.	200
Pn259	1979	— 50 Centavos. Reeded edge.	125
Pn260	1979	— Escudo. Reeded edge.	125
Pn261	1979	— 5 Escudos. Aluminum.	150
Pn262	ND	— 250 Escudos. Copper Nickel. Decade of Women, United Nations.	—
Pn263	1989	— 100 Escudos.	1,650

PROVAS

KM#	Date	Mintage Identification	Mkt Val
PrA7	1942	— 10 Centavos. Bronze. KM583.	—
PrB7	1942	— 20 Centavos. Bronze. KM584.	55.00
Pr7	1943	— 5 Escudos. Silver. KM581.	35.00
Pr8	1943	— 10 Centavos. Bronze. KM583.	20.00
Pr9	1943	— 20 Centavos. Bronze. KM584.	20.00
Pr10	1960	— 5 Escudos. Silver. KM587.	15.00
Pr11	1960	— 10 Escudos. Silver. KM588.	20.00
Pr12	1960	— 20 Escudos.	30.00
PrA13	1962	— 10 Centavos. Bronze. KM583.	—
PrB13	1962	— 20 Centavos. Bronze. KM584.	—
PrC13	1962	— 50 Centavos. Copper Nickel. KM577.	—
PrD13	1962	— Escudo. Copper Nickel. KM578.	—
Pr13	1964	— Escudo. Copper-Nickel. KM578.	—
Pr14	1964	— 2-1/2 Escudos. Copper-Nickel. KM590.	—
Pr15	1966	— 20 Centavos. Bronze. KM584.	—
Pr16	1966	— Escudo. Copper-Nickel. KM578.	—
Pr17	1966	— 2-1/2 Escudos. Copper-Nickel. KM590.	17.50
Pr18	1966	— 5 Escudos. Copper-Nickel. KM591.	15.00
Pr19	1966	— 20 Escudos. Silver. Salazar Bridge, KM592.	25.00
Pr20	1966	— 20 Escudos. Gold. Salazar Bridge, KM592.	2,500
Pr21	1968	— 50 Escudos. Silver. KM593.	30.00
Pr23	1969	— 50 Escudos. Silver. KM598, 'Prova' in relief.	35.00
Pr24	1969	— 50 Escudos. Silver. KM599.	30.00
Pr22	1969	— 50 Escudos. Silver. KM598, 'Prova' incuse.	30.00
Pr25	1971	— 50 Escudos. Silver. KM601.	30.00
Pr26	1972	— 50 Escudos. Silver. KM602.	30.00



Pr27	ND(1984)	100 25 Escudos. Copper-Nickel. Shield below wave-like design. Stylized value. KM623, Revolution.	15.00
Pr28	1985	5,000 100 Escudos. Copper-Nickel. KM629, Henrique.	—

TRIAL STRIKES

KM#	Date	Mintage Identification	Mkt Val
TS33	1910	— 1000 Reis. Nickel Alloy. KM558; ALP	400
TS34	1915	— Escudo. Nickel Alloy. KM564; ALP.	400
TS35	1927	— 5 Centavos. Bronze. Reverse.	—
TS36	ND	— 20 Centavos. Brass. Reverse, Roman numeral.	—
TS37	ND(1927)	— 50 Centavos. Brass. Reverse.	—
TS38	ND(1927)	— 2 Escudos. Brass. Uniface, KM#591.	25.00
TS36	ND(1963)	— 20 Centavos. Brass. Reverse, Roman numeral.	—

MINT SETS

KM#	Date	Mintage Identification	Issue Price	Mkt Val
MS1	1960 (3)	— KM587-589	—	45.00
MS2	1982 (4)	10,000 KM612-613, 615-616	3.00	7.00
MS3	1983 (3)	50,000 KM620-622	30.00	30.00
MS4	1983 (3)	5,000 KM617-619	4.00	25.00
MS5	1984 (2)	10,000 KM624-625	3.00	25.00
MS6	1985 (2)	20,000 KM627a, 630a	20.00	37.50
MSA6	1985 (2)	— KM627, 630	—	10.00
MS7	1986 (5)	50,000 KM631-634, 636	6.00	30.00
MS10	1987 (6)	5,000 KM631-634, 636, 638	10.00	30.00
MS8	1987/8 (4)	40,000 KM639a-642a	78.00	70.00
MS9	1987/8 (4)	5,000 KM639b-642b	2,080	2,200
MS11	1988 (5)	30,000 KM631-634, 636	10.00	20.00
MS12	1989 (6)	50,000 KM631-634, 636, 645.1	12.00	20.00
MS14	1989/90 (4)	30,000 KM646a-649a	79.50	80.00
MSA14	1989/90 (4)	— KM646-649	—	15.00
MS13	1990 (6)	50,000 KM631-634, 636, 645.1	15.00	17.50
MS15	1991 (7)	— KM631-634, 636, 645.1, 655	17.50	17.50
MS16	1992 (7)	— KM631-634, 636, 645.1, 655	—	32.50
MS17	1993 (7)	— KM631-634, 636, 645.1, 655	—	25.00
MS18	1993 (4)	30,000 KM665a-668a	79.50	75.00

KM#	Date	Mintage Identification	Issue Price	Mkt Val
MS19	1994 (7)	— KM631-634, 636, 645.1, 669	—	32.50
MS20	1994 (4)	— KM670a-673a	—	90.00
MS21	1995 (7)	— KM631-634, 636, 678-679	—	20.00
MS23	1995 (2)	5,000 KM678-679	—	60.00
MS22	1995 (4)	20,000 KM681a-684a	77.50	70.00
MS24	1996 (8)	— KM631-634, 636, 645.1, 655, 687	—	35.00
MS25	1996 (4)	10,000 KM689a, 690a, 691a, 692a	105	70.00
MS26	1997 (9)	20,000 KM631-634, 636, 645.1, 655, 693-694	32.50	30.00
MS27	1998 (8)	50,000 KM631-634, 636, 645.1, 655, 706	32.50	30.00
MS28	1998 (4)	25,000 KM709a-712a	95.00	95.00
MS29	1999 (9)	— KM631-634, 636, 645.1, 655, 720, 722	—	30.00
MS30	1999 (4)	10,000 KM716a-719a	95.00	95.00
MS31	2000 (4)	10,000 KM#728a-731a	65.00	95.00

PROOF SETS

KM#	Date	Mintage Identification	Issue Price	Mkt Val
PS1	1960 (3)	— KM587-589; matte finish	—	115
PS2	1974 (2)	10,000 KM603-604	6.00	35.00
PS3	1977 (3)	10,000 KM605-606, 608	2.50	25.00
PS4	1983 (3)	8,500 KM620-622	60.00	100
PS5	1985 (2)	5,000 KM627a, 630a	40.00	150
PS6	1985 (2)	5,000 KM628, 628a	35.00	300
PS7	1987 (4)	20,000 KM639a-642a	128	150
PS8	1987/88 (4)	2,000 KM639a, 640c, 641b, 642c; Prestige	2,200	2,750
PS10	1989/90 (4)	5,000 KM646b-649b	2,425	2,450
PS11	1989/90 (4)	2,500 KM646a, 647c, 648b, 649c; Prestige	2,650	2,800
PS9	1989/90 (4)	20,000 KM646a-649a	138	150
PS12	1991/92 (4)	15,000 KM658a-661a	150	150
PS13	1991/92 (4)	3,500 KM658b-661b	2,350	2,350
PS14	1991/92 (4)	2,500 KM658c-661c; Prestige	2,400	3,000
PS15	1993 (7)	— KM631-634, 636, 645.1, 655	—	100
PS16	1993 (4)	22,000 KM665a-668a	150	150
PS17	1993 (4)	5,000 KM665b-668b	1,980	2,500
PS18	1993 (4)	2,000 KM665a, 666c, 667b, 668c; Prestige	2,300	2,150
PS19	1994 (7)	— KM631-634, 636, 645.1, 669	—	50.00
PS20	1994 (4)	10,000 KM670a-673a	—	150
PS21	1994 (4)	— KM670b-673b	—	2,400
PS22	1994 (4)	1,000 KM670a, 671c, 672b, 673c; Prestige	—	2,175
PS23	1995 (7)	7,000 KM631-634, 636, 678, 679	47.50	50.00
PS27	1995 (2)	10,000 KM678, 679	—	35.00
PS24	1995 (4)	13,000 KM681a-684a	150	150
PS26	1995 (4)	1,000 KM681a, 682c, 683b, 684c	1,800	2,100
PS25	1995 (4)	2,000 KM681b-684b	1,980	2,000
PS28	1996 (8)	7,000 KM631-634, 636, 645.1, 655, 687	—	50.00
PS29	1996 (4)	10,000 KM689a, 690a, 691a, 692a	160	150
PS30	1996 (4)	2,000 KM689b, 690b, 691b, 692b	—	2,000
PS31	1996 (4)	1,000 KM689a, 690c, 691b, 692c	—	2,100
PS32	1997 (9)	7,000 KM631-634, 636, 645.1, 655, 693-694	55.00	50.00
PS33	1997 (4)	24,000 KM697a-700a	145	150
PS35	1997 (4)	1,000 KM697a, 698b, 699c, 700c	2,000	2,250
PS34	1997 (4)	4,000 KM697b-700b	1,980	2,000
PS36	1998 (8)	20,000 KM631-634, 636, 645.1, 655, 706	52.50	50.00
PS37	1998 (4)	25,000 KM709a-712a	150	150
PS38	1998 (4)	5,000 KM709b-712b	1,980	1,980
PS39	1998 (4)	1,000 KM709c, 710a, 711b, 712c	2,000	2,250
PS40	1999 (4)	10,000 KM716a-719a	150	150
PS41	1999 (4)	1,000 KM716b-719b	1,800	1,800
PS42	2000 (4)	10,000 KM#728a-731a	125	150
PS44	2000 (4)	250 KM#728a, 729c, 730b, 731c	2,988	3,000
PS43	2000 (4)	1,000 KM#728b-731b	1,405	1,850



KM# 8 25 DIRHAMS
 3.5000 g., Copper-Nickel, 19 mm. **Ruler:** Hamad bin Khalifah
Obv: Value **Rev:** STATE OF QATAR **Rev:** Sail boat and palm trees flanked by beads **Edge:** Reeded

Date	Mintage	F	VF	XF	Unc	BU
AH1421 - 2000	—	—	—	—	1.50	2.50



KM# 5 50 DIRHAMS
 6.5000 g., Copper-Nickel, 25 mm. **Ruler:** Khalifah Bin Hamad
Obv: Value **Rev:** Sail boat and palm trees flanked by beads

Date	Mintage	F	VF	XF	Unc	BU
AH1393 - 1973	1,500,000	—	0.40	0.85	2.00	3.00
AH1398 - 1978	2,000,000	—	0.40	0.85	2.25	3.25
AH1401 - 1981	—	—	0.40	0.85	2.25	3.25
AH1407 - 1987	—	—	0.40	0.85	2.25	3.25
AH1410 - 1990	—	—	0.40	0.85	2.25	3.25
AH1414 - 1993	—	—	0.40	0.85	2.25	3.25
AH1419 - 1998	—	—	0.40	0.85	2.25	3.25



KM# 9 50 DIRHAMS
 6.5000 g., Copper-Nickel, 24 mm. **Ruler:** Hamad bin Khalifah
Obv: Arms **Rev:** Value **Edge:** Reeded

Date	Mintage	F	VF	XF	Unc	BU
AH1421-2000	—	—	—	—	2.00	3.00



KM# 6 100 RIYALS
 22.2000 g., 0.9250 Silver 0.6602 oz. ASW, 37 mm. **Ruler:** Hamad bin Khalifah **Subject:** Central Bank **Obv:** National arms **Rev:** Bank building **Edge:** Plain

Date	Mintage	F	VF	XF	Unc	BU
ND(1998) Proof	400	Value: 250	—	—	—	—

KM# 10 200 RIYALS
 22.2000 g., 0.9250 Silver 0.6602 oz. ASW, 37 mm. **Ruler:** Hamad bin Khalifah **Subject:** Qatar University 25th Anniversary **Obv:** National arms **Rev:** University logo, value and dates **Edge:** Plain

Date	Mintage	F	VF	XF	Unc	BU
ND(1998) Proof	1,000	Value: 275	—	—	—	—

KM# 7 500 RIYALS
 17.0000 g., 0.9170 Gold 0.5012 oz. AGW, 31 mm. **Ruler:** Hamad bin Khalifah **Subject:** Central Bank **Obv:** National arms **Rev:** Bank building **Edge:** Plain

Date	Mintage	F	VF	XF	Unc	BU
ND(1998) Proof	100	Value: 700	—	—	—	—

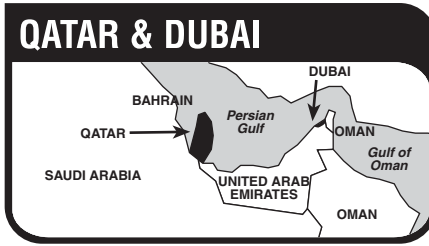

The State of Qatar, which occupies the Qatar Peninsula jutting into the Persian Gulf from eastern Saudi Arabia, has an area of 4,247 sq. mi. (11,000 sq. km.) and a population of *469,000. Capital: Doha. The traditional occupations of pearling, fishing, and herding have been replaced in economics by petroleum-related industries. Crude oil, petroleum products, and tomatoes are exported.

Dubai is one of the seven sheikhdoms comprising the United Arab Emirates (formerly Trucial States) located along the southern shore of the Persian Gulf. It has a population of about 60,000. Capital (of the United Arab Emirates): Abu Dhabi.

Qatar, which initiated protective treaty relations with Great Britain in 1916, achieved independence on Sept. 3, 1971, upon withdrawal of the British military presence from the Persian Gulf, and replaced its special treaty arrangement with Britain with a treaty of general friendship. Dubai attained independence on Dec. 1, 1971, upon termination of Britain's protective treaty with the trucial Sheikhdoms, and on Dec. 2, 1971, entered into the union of the United Arab Emirates.

Despite the fact that the Emirate of Qatar and the Sheikhdom of Dubai were merged under a monetary union, the two territories were governed independently from each other. Qatar now uses its own currency while Dubai uses the United Arab Emirates currency and coins.

TITLE

قطر و دبي

Qatar Wa Dubai

RULER
 Ahmad II, 1960-1972

MONETARY SYSTEM
 100 Dirhem = 1 Riyal

BRITISH PROTECTORATE
STANDARD COINAGE



KM# 1 DIRHEM
 1.5000 g., Bronze, 15 mm. **Ruler:** Ahmad II **Obv:** Value **Rev:** Goitered gazelle

Date	Mintage	F	VF	XF	Unc	BU
AH1386 - 1966	1,000,000	Value: 2.00	—	—	—	—



KM# 2 5 DIRHEMS
 3.7500 g., Bronze, 22 mm. **Ruler:** Ahmad II **Obv:** Value **Rev:** Goitered gazelle

Date	Mintage	F	VF	XF	Unc	BU
AH1386 - 1966	2,000,000	—	2.50	4.50	8.00	15.00
AH1389 - 1969	2,000,000	—	2.50	4.50	8.00	15.00



KM# 3 10 DIRHEMS
 7.5000 g., Bronze, 27 mm. **Ruler:** Ahmad II **Obv:** Value **Rev:** Goitered gazelle

Date	Mintage	F	VF	XF	Unc	BU
AH1386 - 1966	2,000,000	—	3.50	6.00	10.00	18.00

Date	Mintage	F	VF	XF	Unc	BU
AH1391 - 1971	1,500	—	—	—	—	—

Note: Official mintage figure reported for Qatar by British Royal Mint.



KM# 4 25 DIRHEMS
 3.5000 g., Copper-Nickel, 20 mm. **Ruler:** Ahmad II **Obv:** Value **Rev:** Goitered gazelle

Date	Mintage	F	VF	XF	Unc	BU
AH1386 - 1966	2,000,000	—	4.50	7.50	12.50	20.00
AH1389 - 1969	2,000,000	—	4.50	7.50	12.50	20.00



KM# 5 50 DIRHEMS
 6.5000 g., Copper-Nickel, 25 mm. **Ruler:** Ahmad II **Obv:** Value **Rev:** Goitered gazelle

Date	Mintage	F	VF	XF	Unc	BU
AH1386 - 1966	2,000,000	—	6.00	9.00	15.00	22.00



Ras al-Khaimah is only one of the coin issuing emirates that was not one of the original members of the United Arab Emirates. It was a part of Sharjah. It has an estimated area of 650 sq. mi. (1,700 sq. km.) and a population of 30,000. Ras al Khaimah is the only member of the United Arab Emirates that has agriculture as its principal industry.

TITLE

رأس الخيمة

Ras al-Khaimah(t)

RULERS
 Sultan bin Salim al-Qasimi, 1921-1948
 Saqr Bin Muhammad al-Qasimi, 1948—

MONETARY SYSTEM
 100 Dirhams = 1 Rial

UNITED ARAB EMIRATE
NON-CIRCULATING LEGAL TENDER COINAGE



KM# 28 50 DIRHAMS
 Copper-Nickel **Ruler:** Saqr bin Muhammad al Qasimi **Obv:** Value within circle **Rev:** Falcon within circle flanked by stars

Date	Mintage	F	VF	XF	Unc	BU
AH1390 - 1970	—	—	—	—	45.00	—



KM# 1 RIAL
 3.9500 g., 0.6400 Silver 0.0813 oz. ASW **Ruler:** Saqr bin Muhammad al Qasimi **Obv:** Value within circle **Rev:** Crossed flags within wreath

Date	Mintage	F	VF	XF	Unc	BU
AH1389 - 1969	—	—	—	—	12.50	—
AH1389 - 1969 Proof	1,500	Value: 25.00				



KM# 32 7-1/2 RIYALS
 22.5000 g., 0.9250 Silver 0.6691 oz. ASW **Ruler:** Saqr bin Muhammad al Qasimi **Subject:** World Championship Football **Obv:** Value within circle **Rev:** Jules Rimet Cup flanked by shields

Date	Mintage	F	VF	XF	Unc	BU
1970 Proof	Est. 2,000	Value: 235				



KM# 6 10 RIYALS
 30.0000 g., 0.9250 Silver 0.8921 oz. ASW **Ruler:** Saqr bin Muhammad al Qasimi **Subject:** World Championship Football **Obv:** Value within circle **Rev:** Jules Rimet Cup in front of soccer ball

Date	Mintage	F	VF	XF	Unc	BU
1970 Proof	Est. 2,000	Value: 350				



KM# 2 2 RIYALS
 6.4500 g., 0.8350 Silver 0.1731 oz. ASW **Ruler:** Saqr bin Muhammad al Qasimi **Obv:** Value within circle **Rev:** Crossed flags within wreath

Date	Mintage	F	VF	XF	Unc	BU
AH1389 - 1969	—	—	—	—	17.50	—
AH1389 - 1969 Proof	1,500	Value: 35.00				



KM# 30 7-1/2 RIYALS
 22.5000 g., 0.9250 Silver 0.6691 oz. ASW **Ruler:** Saqr bin Muhammad al Qasimi **Obv:** Head with headdress 1/4 right within circle flanked by stars **Rev:** Falcon within circle

Date	Mintage	F	VF	XF	Unc	BU
AH1390 (1970)	—	—	—	—	100	—



KM# 18 10 RIYALS
 30.0000 g., 0.9250 Silver 0.8921 oz. ASW **Ruler:** Saqr bin Muhammad al Qasimi **Subject:** Centennial of Rome **Obv:** Value within circle **Rev:** Emperor standing with charging horses

Date	Mintage	F	VF	XF	Unc	BU
1970 Proof	Est. 2,000	Value: 175				



KM# 29 2-1/2 RIYALS
 7.5000 g., 0.9250 Silver 0.2230 oz. ASW **Ruler:** Saqr bin Muhammad al Qasimi **Obv:** Head with headdress 1/4 right within circle flanked by stars **Rev:** Falcon within circle

Date	Mintage	F	VF	XF	Unc	BU
AH1390 - 1970	—	—	—	—	75.00	—



KM# 5 7-1/2 RIYALS
 22.5000 g., 0.9250 Silver 0.6691 oz. ASW **Ruler:** Saqr bin Muhammad al Qasimi **Obv:** Value within circle **Rev:** Head of Giacomo Agostini left

Date	Mintage	F	VF	XF	Unc	BU
ND (1970) Proof	Est. 2,000	Value: 400				



KM# 7 10 RIYALS
 30.0000 g., 0.9250 Silver 0.8921 oz. ASW **Ruler:** Saqr bin Muhammad al Qasimi **Subject:** Felice Gimondi **Obv:** Value within circle **Rev:** Head left

Date	Mintage	F	VF	XF	Unc	BU
ND (1970) Proof	Est. 2,000	Value: 450				



KM# 3 5 RIYALS
 15.0000 g., 0.8350 Silver 0.4027 oz. ASW **Ruler:** Saqr bin Muhammad al Qasimi **Obv:** Value within circle **Rev:** Crossed flags within wreath

Date	Mintage	F	VF	XF	Unc	BU
AH1389 - 1969	—	—	—	—	25.00	—
AH1389 - 1969 Proof	1,500	Value: 45.00				



KM# 31 10 RIYALS
 30.0000 g., 0.9250 Silver 0.8921 oz. ASW **Ruler:** Saqr bin Muhammad al Qasimi **Subject:** 1st Anniversary - Death of Dwight Eisenhower **Obv:** Value within circle **Rev:** Head left

Date	Mintage	F	VF	XF	Unc	BU
1970	4,500	—	—	—	18.50	—
1970 Proof	1,400	Value: 37.50				



KM# 17 7-1/2 RIYALS
 22.5000 g., 0.9250 Silver 0.6691 oz. ASW **Ruler:** Saqr bin Muhammad al Qasimi **Subject:** Centennial of Rome **Obv:** Value within circle **Rev:** Man plowing

Date	Mintage	F	VF	XF	Unc	BU
1970 Proof	Est. 2,000	Value: 120				



KM# 8 15 RIYALS
 45.0000 g., 0.9250 Silver 1.3382 oz. ASW **Ruler:** Saqr bin Muhammad al Qasimi **Subject:** Champions of Sport **Obv:** Value within circle **Rev:** Cluster of heads all facing left

Date	Mintage	F	VF	XF	Unc	BU
ND(1970) Proof	Est. 2,000	Value: 625				



KM# 19 15 RIYALS

45.0000 g., 0.9250 Silver 1.3382 oz. ASW **Ruler:** Saqr bin Muhammad al Qasimi **Subject:** Centennial of Rome **Obv:** Value within circle **Rev:** Three heads facing right

Date	Mintage	F	VF	XF	Unc	BU
1970 Proof	Est. 2,000	Value: 220				



KM# 33 15 RIYALS

45.0000 g., 0.9250 Silver 1.3382 oz. ASW **Ruler:** Saqr bin Muhammad al Qasimi **Subject:** World Championship Football - Jules Rimet Cup **Obv:** Value within circle **Rev:** Jules Rimet Cup flanked by shields

Date	Mintage	F	VF	XF	Unc	BU
1970 Proof	—	Value: 525				



KM# 21 50 RIYALS

10.3500 g., 0.9000 Gold 0.2995 oz. AGW **Ruler:** Saqr bin Muhammad al Qasimi **Subject:** Centennial of Italian Unification **Obv:** Value within circle **Rev:** Head left

Date	Mintage	F	VF	XF	Unc	BU
1970 Proof	Est. 2,000	Value: 375				



KM# 10 50 RIYALS

10.3500 g., 0.9000 Gold 0.2995 oz. AGW **Ruler:** Saqr bin Muhammad al Qasimi **Subject:** Gigi Riva **Obv:** Value within circle **Rev:** Head left

Date	Mintage	F	VF	XF	Unc	BU
ND (1970) Proof	Est. 2,000	Value: 400				



KM# 22 75 RIYALS

15.5300 g., 0.9000 Gold 0.4494 oz. AGW **Ruler:** Saqr bin Muhammad al Qasimi **Subject:** Centennial of Italian Unification, Rome as the Capital **Obv:** Value within circle **Rev:** Figure with gun walking left

Date	Mintage	F	VF	XF	Unc	BU
1970 Proof	Est. 2,000	Value: 500				



KM# 11 75 RIYALS

15.5300 g., 0.9000 Gold 0.4494 oz. AGW **Ruler:** Saqr bin Muhammad al Qasimi **Subject:** Gianni Rivera **Obv:** Value within circle **Rev:** Head left

Date	Mintage	F	VF	XF	Unc	BU
ND (1970) Proof	Est. 2,000	Value: 475				



KM# 12 100 RIYALS

20.7000 g., 0.9000 Gold 0.5989 oz. AGW **Ruler:** Saqr bin Muhammad al Qasimi **Subject:** World Championship Football - Jules Rimet Cup **Obv:** Value within circle **Rev:** Jules Rimet Cup in front of soccer ball

Date	Mintage	F	VF	XF	Unc	BU
1970 Proof	Est. 2,000	Value: 675				

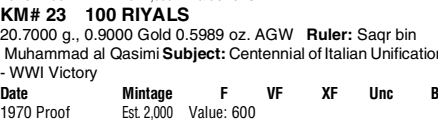

KM# 23 100 RIYALS

20.7000 g., 0.9000 Gold 0.5989 oz. AGW **Ruler:** Saqr bin Muhammad al Qasimi **Subject:** Centennial of Italian Unification - WWI Victory

Date	Mintage	F	VF	XF	Unc	BU
1970 Proof	Est. 2,000	Value: 600				



KM# 24 100 RIYALS

31.0500 g., 0.9000 Gold 0.8984 oz. AGW **Ruler:** Saqr bin Muhammad al Qasimi **Subject:** Centennial of Italian Unification **Rev:** Standing Italia

Date	Mintage	F	VF	XF	Unc	BU
1970 Proof	Est. 2,000	Value: 1,000				

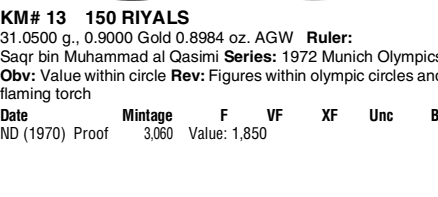

KM# 13 150 RIYALS

31.0500 g., 0.9000 Gold 0.8984 oz. AGW **Ruler:** Saqr bin Muhammad al Qasimi **Series:** 1972 Munich Olympics **Obv:** Value within circle **Rev:** Figures within olympic circles and flaming torch

Date	Mintage	F	VF	XF	Unc	BU
ND (1970) Proof	3,060	Value: 1,850				



KM# 25 200 RIYALS

41.4000 g., 0.9000 Gold 1.1979 oz. AGW **Ruler:** Saqr bin Muhammad al Qasimi **Subject:** Centennial of Italian Unification - Romulus and Remus **Obv:** Value within circle **Rev:** Wolf within designed circle

Date	Mintage	F	VF	XF	Unc	BU
1970 Proof	Est. 2,000	Value: 1,250				



KM# 14 200 RIYALS

41.4000 g., 0.9000 Gold 1.1979 oz. AGW **Ruler:** Saqr bin Muhammad al Qasimi **Subject:** Champions of Sport **Note:** Similar to KM#8.

Date	Mintage	F	VF	XF	Unc	BU
ND (1970) Proof	Est. 2,000	Value: 1,450				

ESSAIS

KM#	Date	Mintage	Identification	Issue Price	Mkt Val
-----	------	---------	----------------	-------------	---------



E1 1969 — 1 Riyal. Value within circle. Crossed flags within wreath. With ASSAY. — 15.00



E2 1969 — 2 Riyals. Value within circle. Crossed flags within wreath. With ASSAY. — 22.50



E3 1969 — 5 Riyals. Value within circle. Crossed flags within wreath. With ASSAY. — 37.50

E4 1970 — 10 Riyals. With ASSAY. — 45.00

MINT SETS

KM#	Date	Mintage	Identification	Issue Price	Mkt Val
MS1	1969 (3)	—	KM#1-3	—	55.00

PROOF SETS

KM#	Date	Mintage	Identification	Issue Price	Mkt Val
PS1	1969 (3)	1,500	KM#1-3	10.80	100
PS2	1970 (9)	—	KM#5-8, 10-14	—	6,700
PS3	1970 (8)	—	KM#17-19, 21-25	—	4,250
PS4	1970 (5)	—	KM#10-14	—	4,850
PS5	1970 (5)	—	KM#21-25	—	3,750
PS6	1970 (4)	—	KM#5-8	41.50	1,850
PS7	1970 (3)	—	KM#17-19	—	500
PS8	1970 (4)	—	KM#6, 10-12	—	1,900

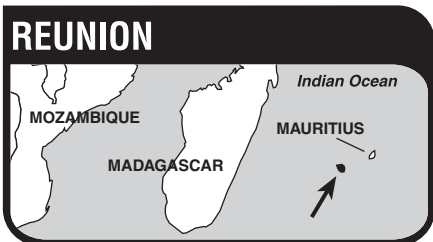

The Department of Reunion, an overseas department of France located in the Indian Ocean 400 miles (640 km.) east of Madagascar, has an area of 969 sq. mi. (2,510 sq. km.) and a population of *566,000. Capital: Saint-Denis. The island's volcanic soil is extremely fertile. Sugar, vanilla, coffee and rum are exported.

Although first visited by Portuguese navigators in the 16th century, Reunion was uninhabited when claimed for France by Capt. Goubertin 1638. The French first colonized the Isle de Bourbon in 1662 as a layover station for ships rounding the Cape of Good Hope to India. It was renamed Reunion in 1793. The island remained in French possession except for the period of 1810-15, when the British occupied it. Reunion became an overseas department of France in 1946, and in 1958 voted to continue that status within the new French Union.

During the first half of the 19th century, Reunion was officially known as Isle de Bonaparte (1801-14) and Isle de Bourbon (1814-48). Reunion coinage of those periods is so designated.

The world debut of the Euro was here on January 1, 2002.

MINT MARK

(a) - Paris, privy marks only

MONETARY SYSTEM

100 Centimes = 1 Franc

FRENCH DEPARTMENT STANDARD COINAGE



KM# 6.1 FRANC

Aluminum, 23 mm. Obv: Winged liberty head left Rev: Sugar cane plants divide value Edge: Plain

Date	Mintage	F	VF	XF	Unc	BU
1948(a)	3,000,000	—	0.35	0.60	2.50	3.00
1964(a)	1,000,000	—	0.35	0.60	3.00	3.50
1968(a)	450,000	—	0.60	1.25	4.50	5.50
1969(a)	500,000	—	0.60	0.85	3.50	4.00
1971(a)	800,000	—	0.60	0.85	3.00	3.50
1973(a)	500,000	—	0.60	0.85	3.50	4.00

KM# 6.2 FRANC

Aluminum Note: Thinner planchet.

Date	Mintage	F	VF	XF	Unc	BU
1969(a)	Inc. above	—	0.75	1.50	5.00	6.00



KM# 7 FRANC

Aluminum Obv: Winged liberty head left Rev: Sugar cane plants divide value Note: Mule.

Date	Mintage	F	VF	XF	Unc	BU
1948(a)	Inc. above	—	650	1,300	2,600	—



KM# 8 2 FRANCS

Aluminum Obv: Winged liberty head left Rev: Sugar cane plants divide value

Date	Mintage	F	VF	XF	Unc	BU
1948(a)	2,000,000	—	0.35	0.85	3.50	4.00
1968(a)	100,000	—	3.00	5.00	10.00	12.50
1969(a)	150,000	—	1.75	3.50	6.50	9.00
1970(a)	300,000	—	0.85	1.75	4.00	4.50
1971(a)	300,000	—	0.85	1.75	4.00	4.50
1973(a)	500,000	—	0.85	1.75	4.00	4.50



KM# 9 5 FRANCS

Aluminum Obv: Winged liberty head left Rev: Sugar cane plants divides value

Date	Mintage	F	VF	XF	Unc	BU
1955(a)	3,000,000	—	0.60	1.00	3.00	3.50
1969(a)	100,000	—	2.50	5.00	9.00	11.50
1970(a)	200,000	—	1.75	3.50	6.50	9.00
1971(a)	100,000	—	1.75	3.50	6.50	9.00
1972(a)	300,000	—	0.85	1.75	3.50	4.00
1973(a)	250,000	—	0.85	1.75	3.50	4.00



KM# 10 10 FRANCS

Aluminum-Bronze Obv: Winged liberty head left Rev: Crowned shield divides value

Date	Mintage	F	VF	XF	Unc	BU
1955(a)	1,500,000	—	0.45	0.75	3.00	3.50
1962(a)	700,000	—	1.75	3.50	6.50	9.00
1964(a)	1,000,000	—	0.45	0.75	3.00	3.50

KM# 10a 10 FRANCS

Aluminum-Nickel-Bronze Obv: Winged Liberty head left Rev: Crowned shield divides value

Date	Mintage	F	VF	XF	Unc	BU
1964(a)	Inc. above	—	0.45	0.75	3.00	3.50
1969(a)	300,000	—	1.25	2.50	6.00	7.00
1970(a)	300,000	—	1.25	2.50	5.00	6.00
1971(a)	200,000	—	1.75	3.75	7.50	10.00
1972(a)	400,000	—	1.25	2.50	6.00	7.00
1973(a)	700,000	—	0.85	1.75	3.50	4.00



KM# 11 20 FRANCS

Aluminum-Bronze Obv: Winged liberty head left Rev: Crowned shield divides value

Date	Mintage	F	VF	XF	Unc	BU
1955(a)	1,250,000	—	0.75	1.50	4.00	4.50
1960(a)	100,000	—	3.00	6.00	12.00	15.00
1961(a)	300,000	—	2.50	4.75	8.00	10.00
1962(a)	190,000	—	2.75	5.50	9.00	12.00
1964(a)	750,000	—	0.75	1.50	3.50	4.00

KM# 11a 20 FRANCS

Aluminum-Nickel-Bronze Obv: Winged Liberty head left Rev: Crowned shield divides value

Date	Mintage	F	VF	XF	Unc	BU
1969(a)	200,000	—	2.75	5.50	9.00	12.00
1970(a)	200,000	—	2.75	5.50	9.00	12.00
1971(a)	200,000	—	2.75	5.50	9.00	12.00

Date	Mintage	F	VF	XF	Unc	BU
1972(a)	300,000	—	2.00	3.50	6.50	8.50
1973(a)	550,000	—	0.75	1.50	3.50	4.50



KM# 12 50 FRANCS

Nickel Obv: Winged liberty head left Rev: Crowned shield divides value

Date	Mintage	F	VF	XF	Unc	BU
1962(a)	1,000,000	—	1.50	2.50	5.00	6.00
1964(a)	500,000	—	2.00	3.00	6.00	7.50
1969(a)	100,000	—	2.75	5.00	9.00	12.00
1970(a)	100,000	—	2.75	5.00	9.00	12.00
1973(a)	350,000	—	2.00	3.50	6.50	8.00



KM# 13 100 FRANCS

8.5400 g., Nickel, 26.5 mm. Obv: Winged liberty head left Rev: Crowned shield divides value

Date	Mintage	F	VF	XF	Unc	BU
1964(a)	2,000,000	—	1.00	2.00	4.00	5.00
1969(a)	200,000	—	2.25	4.50	7.50	9.50
1970(a)	150,000	—	2.25	5.00	9.00	12.00
1971(a)	200,000	—	2.75	6.00	12.50	15.00
1972(a)	300,000	—	2.00	3.50	6.00	7.50
1973(a)	550,000	—	2.25	4.50	7.50	9.50

TOKEN COINAGE



KM# Tn1 5 CENTIMES

Aluminum Note: Bank token. Demonetized 1941.

Date	Mintage	F	VF	XF	Unc	BU
1920	500,000	30.00	75.00	200	500	900



KM# Tn2 10 CENTIMES

Aluminum Note: Bank token. Demonetized 1941.

Date	Mintage	F	VF	XF	Unc	BU
1920	250,000	35.00	75.00	200	500	900



KM# Tn3 25 CENTIMES

Aluminum Note: Bank token. Demonetized 1941.

Date	Mintage	F	VF	XF	Unc	BU
1920	120,000	50.00	100	275	800	1,250

ESSAIS

Standard metals unless otherwise noted

KM#	Date	Mintage	Identification	Mkt Val
E1	1896	—	50 Centimes. Copper Nickel. KM#4	300
E2	1896	—	Franc. Copper Nickel. KM#5	350
E3	1948(a)	2,000	Franc. Copper-Nickel. KM#6.1.	35.00
E4	1948(a)	2,000	2 Francs. Copper-Nickel. KM#8.	40.00
E5	1955(a)	1,200	5 Francs. Aluminum. KM#9.	20.00
E6	1955(a)	2,000	10 Francs. Aluminum-Bronze. KM10.	22.00
E7	1955(a)	1,200	20 Francs. Aluminum-Bronze. KM11.	25.00
E8	1962(a)	1,200	50 Francs. Nickel. KM12.	25.00
E9	1964(a)	2,000	50 Francs. Nickel. KM12.	30.00
E10	1964(a)	2,000	100 Francs. Nickel. KM13.	40.00

PIEFORTS WITH ESSAI

Double thickness; standard metals unless otherwise noted

KM#	Date	Mintage	Identification	Mkt Val
PE1	1896	—	50 Centimes. Copper Nickel.	475
PE1a	1896	—	50 Centimes. Bronze. KM#4.	675
PE2	1896	—	50 Centimes. Copper Nickel. KM#5.	650
PE3	1948(a)	104	Franc. Aluminum. KM6.1.	85.00
PE4	1948(a)	104	2 Francs. Aluminum. KM8.	95.00

"FDC" SETS

KM#	Date	Mintage	Identification	Issue Price	Mkt Val
SS1	1964 (5)	—	KM6.1, 10-13. Issued with Comoros set.	—	25.00

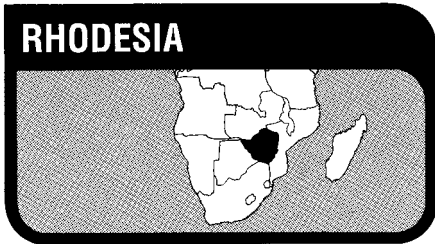

The Republic of Rhodesia or Southern Rhodesia (now known as the Republic of Zimbabwe), located in the east-central part of southern Africa, has an area of 150,804 sq. mi. (390,580sq. km.) and a population of *10.1 million. Capital: Harare (formerly Salisbury). The economy is based on agriculture and mining. Tobacco, sugar, asbestos, copper, chrome, ore and coal are exported.

The Rhodesian area contains extensive evidence of the habitat of paleolithic man and earlier civilizations, notably the world-famous ruins of Zimbabwe, a gold-trading center that flourished about the 14th or 15th century A.D. The Portuguese of the 16th century were the first Europeans to attempt to develop south-central Africa, but it remained for Cecil Rhodes and the British South Africa Co. to open the hinterlands. Rhodes obtained a concession for mineral rights from local chiefs in 1888 and administered his African empire (named Southern Rhodesia in 1895) through the British South Africa Co. until 1923, when the British government annexed the area after the white settlers voted for existence as a separate entity, rather than for incorporation into the Union of South Africa. From Sept. of 1953 through 1963 Southern Rhodesia was joined with the British Protectorates of Northern Rhodesia and Nyasaland into a multiracial federation, known as the Federation of Rhodesia and Nyasaland. When the federation was dissolved at the end of 1963, Northern Rhodesia and Nyasaland became the independent states of Zambia and Malawi.

Britain was prepared to grant independence to Southern Rhodesia but declined to do so when the politically dominant white Rhodesians refused to give assurances of representative government. On Nov. 11, 1965, following two years of unsuccessful negotiation with the British government, Prime Minister Ian Smith issued an unilateral declaration of independence. Britain responded with economic sanctions supported by the United Nations. After further futile attempts to effect an accommodation, the Rhodesian Parliament severed all ties with Britain and on March 2, 1970, established the Republic of Rhodesia.

On March 3, 1978, Prime Minister Ian Smith and three moderate black nationalist leaders signed an agreement providing for black majority rule. The name of the country was changed to Zimbabwe Rhodesia. Following a conference in London in December 1979, the opposition government conceded and it was agreed that the British Government should resume control. A British Governor soon returned to Southern Rhodesia. One of his first acts was to affirm the nullification of the purported declaration of independence. On April 18, 1980 pursuant to an act of the British Parliament, the colony of Southern Rhodesia became independent as the Republic of Zimbabwe, which remains a member of the British Commonwealth of Nations.

RULER
British, until 1966

MONETARY SYSTEM
12 Pence = 1 Shilling = 10 Cents
10 Shillings = 1 Dollar
20 Shillings = 1 Pound

BRITISH COLONY
Self-Governing
POUND COINAGE



KM# 8 3 PENCE = 2-1/2 CENTS
Copper-Nickel **Obv:** Crowned bust of Queen Elizabeth II right **Rev:** Three spear points divides date

Date	Mintage	F	VF	XF	Unc	BU
1968	2,400,000	0.25	0.50	0.75	2.00	—
1968 Doubleshaft error	—	—	10.00	20.00	35.00	—
1968 Proof	10	Value: 1,200				—



KM# 1 6 PENCE = 5 CENTS
Copper-Nickel, 19.5 mm. **Obv:** Crowned bust of Queen Elizabeth II right **Rev:** Flame lily

Date	Mintage	F	VF	XF	Unc	BU
1964	13,500,000	0.15	0.25	0.40	1.25	—
1964 Proof	2,060	Value: 15.00				—



KM# 2 SHILLING = 10 CENTS
Copper-Nickel, 23.5 mm. **Obv:** Crowned bust of Queen Elizabeth II right **Rev:** Shield

Date	Mintage	F	VF	XF	Unc	BU
1964	15,500,000	0.15	0.25	0.65	1.50	—
1964 Proof	2,060	Value: 18.00				—



KM# 3 2 SHILLINGS = 20 CENTS
Copper-Nickel **Obv:** Crowned bust of Queen Elizabeth II right **Rev:** Native headdress

Date	Mintage	F	VF	XF	Unc	BU
1964	10,500,000	0.25	0.50	1.25	3.00	—
1964 Proof	2,060	Value: 20.00				—



KM# 4 2-1/2 SHILLINGS = 25 CENTS
14.0000 g., Copper-Nickel, 32.5 mm. **Obv:** Crowned bust of Queen Elizabeth II right **Rev:** Sable antelope

Date	Mintage	F	VF	XF	Unc	BU
1964	11,500,000	0.50	1.00	2.00	4.50	6.00
1964 Proof	2,060	Value: 25.00				—



KM# 5 10 SHILLINGS
3.9940 g., 0.9160 Gold 0.2352 oz. AGW **Obv:** Crowned bust right **Rev:** Sable antelope

Date	Mintage	F	VF	XF	Unc	BU
1966 Proof	6,000	Value: 125				—



KM# 6 POUND
7.9881 g., 0.9160 Gold 0.2352 oz. AGW **Obv:** Crowned bust right **Rev:** Lion

Date	Mintage	F	VF	XF	Unc	BU
1966 Proof	5,000	Value: 230				—



KM# 7 5 POUNDS
39.9403 g., 0.9160 Gold 1.1762 oz. AGW **Obv:** Crowned bust of Queen Elizabeth II right **Rev:** Arms with supporters divides date

Date	Mintage	F	VF	XF	Unc	BU
1966 Proof	3,000	Value: 1,100				—

REPUBLIC
DECIMAL COINAGE



KM# 9 1/2 CENT
Bronze, 20 mm. **Obv:** Value and date to upper left of sprig **Rev:** Arms with supporters

Date	Mintage	F	VF	XF	Unc	BU
1970	10,000,000	—	0.10	0.50	1.00	—
1970 Proof	12	Value: 1,000				—
1971	2,000,000	—	0.10	0.50	1.25	—
1972	2,000,000	—	0.10	0.50	1.25	—
1972 Proof	12	Value: 1,000				—
1975	10,001,000	—	0.10	0.20	0.50	—
1975 Proof	10	Value: 1,000				—
1977	—	—	800	1,500	—	—

Note: Circulation mintage melted, less than 10 surviving specimens known

1977 Proof 10 Value: 1,500



KM# 10 CENT
4.0000 g., Bronze, 22.5 mm. **Obv:** Value and date to upper left of sprig **Rev:** Arms with supporters

Date	Mintage	F	VF	XF	Unc	BU
1970	25,000,000	—	0.10	0.50	1.00	—
1970 Proof	12	Value: 900				—
1971	15,000,000	—	0.10	0.50	1.00	—
1972	10,000,000	—	0.10	0.50	1.00	—
1972 Proof	12	Value: 900				—
1973	5,000,000	—	0.10	0.50	1.50	—
1973 Proof	10	Value: 900				—
1974	—	—	0.10	0.50	1.00	—
1975	10,000,000	—	0.10	0.50	1.00	—
1975 Proof	10	Value: 900				—
1976	20,000,000	—	0.10	0.20	0.50	—
1976 Proof	10	Value: 900				—
1977	10,000,000	—	0.10	0.20	0.50	—



KM# 11 2-1/2 CENTS
Copper-Nickel **Obv:** Three spear points divides value **Rev:** Arms with supporters

Date	Mintage	F	VF	XF	Unc	BU
1970	4,000,000	0.15	0.25	0.70	1.50	—
1970 Proof	12	Value: 950				—



KM# 12 5 CENTS
3.0000 g., Copper-Nickel **Obv:** Flame lily divides date **Rev:** Arms with supporters

Date	Mintage	F	VF	XF	Unc	BU
1973	—	0.25	0.75	1.50	3.00	—
1973 Proof	10	Value: 950				



KM# 13 5 CENTS
Copper-Nickel **Obv:** Flame lily **Rev:** Arms with supporters

Date	Mintage	F	VF	XF	Unc	BU
1975	3,500,000	0.15	0.25	0.50	1.00	—
1975 Proof	10	Value: 900				
1976	8,038,000	0.15	0.25	0.50	1.00	—
1977	3,015,000	0.25	0.75	1.50	3.00	—



KM# 14 10 CENTS
Copper-Nickel **Obv:** Arms with supporters **Rev:** Shield, value and date

Date	Mintage	F	VF	XF	Unc	BU
1975	2,003,000	0.15	0.30	0.60	1.50	—
1975 Proof	10	Value: 950				



KM# 15 20 CENTS
Copper-Nickel **Obv:** Arms with supporters **Rev:** Native headdress, value and date

Date	Mintage	F	VF	XF	Unc	BU
1975	1,937,000	0.50	0.75	1.00	3.00	—
1975 Proof	10	Value: 950				
1977	—	0.50	0.75	1.50	3.50	—



KM# 16 25 CENTS
Copper-Nickel **Obv:** Arms with supporters **Rev:** Sable antelope, value and date

Date	Mintage	F	VF	XF	Unc	BU
1975	1,011,000	0.50	1.00	2.00	5.00	7.50
1975 Proof	10	Value: 950				

PROOF SETS

KM#	Date	Mintage	Identification	Issue Price	Mkt Val
PS1	1964 (8)	10	KM#1-4 Double set	—	250
PS2	1964 (4)	2,060	KM#1-4	—	50.00
PS3	1966 (3)	2,000	KM#5-7	280	1,000
PS4	1968 (2)	3	KM#8 Double set	—	2,250
PS5	1970 (6)	3	KM#9-11 Double set	—	5,000
PS6	1973 (2)	2	KM#12 Double set	—	1,500
PS7	1975 (8)	1	KM#13-16 Double set	—	7,000
PS8	1975 (6)	4	KM#9, 10, 13-16	—	5,000
PS9	1975 (4)	4	KM#13-16	—	3,500

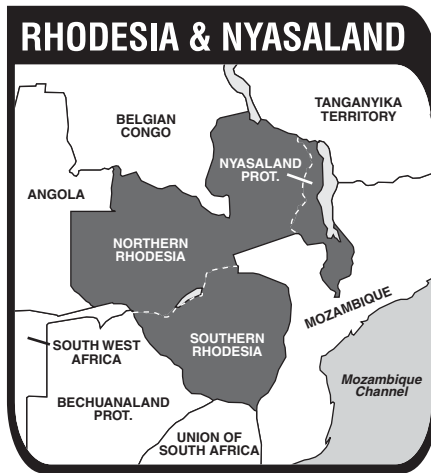

The Federation of Rhodesia and Nyasaland was located in the east-central part of southern Africa. The multiracial federation has an area of about 487,000 sq. mi. (1,261,330 sq. km.) and a population of 6.8 million. Capital: Salisbury, in Southern Rhodesia.

The geographical unity of the three British possessions suggested the desirability of political and economic union as early as 1924. Despite objections by the African constituency of Northern Rhodesia and Nyasaland, who feared that African self-determination would be retarded by the dominant influence of prosperous and self-governing Southern Rhodesia. The Central African Federation was established in Sept. of 1953. As feared by the European constituency, Southern Rhodesia despite the fact that the three component countries largely retained their pre-federation political structure effectively and profitably dominated the Federation. It was dissolved at the end of 1963, largely because of the effective opposition of the Nyasaland African Congress. Northern Rhodesia and Nyasaland became the independent states of Zambia and Malawi in 1964. Southern Rhodesia unilaterally declared its independence the following year, which was not recognized by the British Government.

For earlier coinage refer to Southern Rhodesia. For later coinage refer to Malawi, Zambia, Rhodesia and Zimbabwe.

RULER
Elizabeth II, 1952-1964

MONETARY SYSTEM
12 Pence = 1 Shilling
5 Shillings = 1 Crown
20 Shillings = 1 Pound

FEDERATION STANDARD COINAGE



KM# 1 1/2 PENNY
Bronze, 21 mm. **Ruler:** Elizabeth II **Obv:** Hole in center flanked by giraffes with crown above **Rev:** Value around hole in center flanked by sprigs

Date	Mintage	F	VF	XF	Unc	BU
1955	720,000	0.15	0.25	0.50	4.00	6.00
1955 Proof	2,010	Value: 5.00				
1956	480,000	0.20	0.50	1.00	4.00	6.00
1956 Proof	—	Value: 400				
1957	1,920,000	0.10	0.15	0.25	4.00	6.00
1957 Proof	—	Value: 400				
1958	2,400,000	0.10	0.15	0.25	4.00	6.00
1958 Proof	—	Value: 400				
1964	1,440,000	0.10	0.15	0.25	4.00	6.00



KM# 2 PENNY
6.3000 g., Bronze **Ruler:** Elizabeth II **Obv:** Hole in center and crown flanked by elephants **Rev:** Value around hole in center flanked by sprigs

Date	Mintage	F	VF	XF	Unc	BU
1955	2,040,000	0.15	0.25	0.75	4.50	7.50
1955 Proof	2,010	Value: 5.50				
1956	4,800,000	0.15	0.25	0.50	4.50	7.50

Date	Mintage	F	VF	XF	Unc	BU
1956 Proof	—	Value: 400				
1957	7,200,000	0.10	0.15	0.25	4.50	7.50
1957 Proof	—	Value: 400				
1958	2,880,000	0.10	0.15	0.25	4.50	7.50
1958 Proof	—	Value: 400				
1961	4,800,000	0.10	0.15	0.25	4.50	7.50
1961 Proof	—	Value: 400				
1962	6,000,000	0.10	0.15	0.25	4.50	7.50
1963	6,000,000	0.10	0.15	0.25	4.50	7.50
1963 Proof	—	Value: 400				



KM# 3 3 PENCE
Copper-Nickel, 16.3 mm. **Ruler:** Elizabeth II **Obv:** Bust right **Rev:** Flame lily divides date

Date	Mintage	F	VF	XF	Unc	BU
1955	1,200,000	0.20	0.50	1.00	4.00	—
1955 Proof	10	Value: 400				
1956	3,200,000	0.50	1.00	2.50	20.00	—
1956 Proof	—	Value: 600				
1957	6,000,000	0.20	0.50	0.75	3.00	—
1957 Proof	—	Value: 600				
1962	4,000,000	0.20	0.50	0.75	3.00	—
1962 Proof	—	Value: 600				
1963	2,000,000	0.20	0.50	0.75	3.00	—
1963 Proof	—	Value: 600				
1964	3,600,000	0.15	0.25	0.50	1.50	—

KM# 3a 3 PENCE
1.4100 g., 0.5000 Silver 0.0227 oz. ASW, 16.3 mm. **Ruler:** Elizabeth II **Obv:** Bust laureate right **Rev:** Flame lily divides date

Date	Mintage	F	VF	XF	Unc	BU
1955 Proof	2,000	Value: 7.50				



KM# 4 6 PENCE
Copper-Nickel **Ruler:** Elizabeth II **Obv:** Bust right **Rev:** Lion standing on rock

Date	Mintage	F	VF	XF	Unc	BU
1955	400,000	0.50	1.00	2.50	7.50	10.00
1955 Proof	10	Value: 400				
1956	800,000	0.75	2.00	7.00	40.00	—
1956 Proof	—	Value: 400				
1957	4,000,000	0.20	0.50	1.00	4.00	7.50
1957 Proof	—	Value: 400				
1962	2,800,000	0.20	0.50	1.00	4.00	8.00
1962 Proof	—	Value: 400				
1963	800,000	5.00	10.00	20.00	45.00	—
1963 Proof	—	Value: 400				

KM# 4a 6 PENCE
2.8300 g., 0.5000 Silver 0.0455 oz. ASW **Ruler:** Elizabeth II **Obv:** Bust laureate right **Rev:** Lion standing on rock

Date	Mintage	F	VF	XF	Unc	BU
1955 Proof	2,000	Value: 10.00				



KM# 5 SHILLING
Copper-Nickel **Ruler:** Elizabeth II **Obv:** Bust right **Rev:** Sable antelope

Date	Mintage	F	VF	XF	Unc	BU
1955	200,000	1.50	2.50	7.00	18.00	—
1955 Proof	10	Value: 400				
1956	1,700,000	0.75	1.50	3.50	30.00	—
1956 Proof	—	Value: 400				
1957	3,500,000	0.50	1.00	2.50	8.00	10.00
1957 Proof	—	Value: 400				

KM# 5a SHILLING
5.6600 g., 0.5000 Silver 0.0910 oz. ASW **Ruler:** Elizabeth II **Obv:** Bust laureate right **Rev:** Antelope

Date	Mintage	F	VF	XF	Unc	BU
1955 Proof	2,000	Value: 25.00				



KM# 6 2 SHILLINGS

Copper-Nickel **Ruler:** Elizabeth II **Obv:** Bust right **Rev:** Eagle with talons in fish flanked by initials

Date	Mintage	F	VF	XF	Unc	BU
1955	1,750,000	1.25	2.50	5.00	12.50	—
1955 Proof	10	Value: 400				
1956	1,850,000	1.25	2.50	4.50	12.00	—
1956 Proof	—	—	—	—	—	—
1957	1,500,000	1.25	2.50	4.50	12.00	—
1957 Proof	—	—	—	—	—	—

KM# 6a 2 SHILLINGS

11.3100 g., 0.5000 Silver 0.1818 oz. ASW **Ruler:** Elizabeth II **Obv:** Bust laureate right **Rev:** Eagle with talons in fish

Date	Mintage	F	VF	XF	Unc	BU
1955 Proof	2,000	Value: 30.00				



KM# 7 1/2 CROWN

Copper-Nickel **Ruler:** Elizabeth II **Obv:** Bust right **Rev:** Arms with supporters

Date	Mintage	F	VF	XF	Unc	BU
1955	1,600,000	1.50	3.00	6.00	15.00	—
1955 Proof	10	Value: 550				
1956	160,000	7.50	15.00	35.00	250	—
1956 Proof	—	—	—	—	—	—
1957	2,400,000	7.50	15.00	35.00	75.00	—
1957 Proof	—	—	—	—	—	—

KM# 7a 1/2 CROWN

14.1400 g., 0.5000 Silver 0.2273 oz. ASW **Ruler:** Elizabeth II **Obv:** Bust laureate right **Rev:** Arms with supporters

Date	Mintage	F	VF	XF	Unc	BU
1955 Proof	2,000	Value: 35.00				

PROOF SETS

KM#	Date	Mintage	Identification	Issue Price	Mkt Val
PS2	1955 (7)	2,000	KM1-2, 3a-7a	—	110
PS1	1955 (7)	10	KM1-7	—	2,200



Romania (formerly the Socialist Republic of Romania), a country in southeast Europe, has an area of 91,699 sq. mi. (237,500 sq. km.) and a population of 23.2 million. Capital: Bucharest. Machinery, foodstuffs, raw minerals and petroleum products are exported. Heavy industry and oil have become increasingly important to the economy since 1959.

A new constitution was adopted in 1923. During this period in history, the Romanian government struggled with domestic problems, agrarian reform and economic reconstruction.

On August 23, 1944, King Mihai I proclaimed an armistice with the Allied Forces. The Romanian army drove out the Germans and Hungarians in northern Transylvania, but the country was subsequently occupied by the Soviet army. That monarchy was abolished on December 30, 1947, and Romania became a "People's Republic" based on the Soviet regime. The process of sovietization included Soviet regime. The anti-Communist combative resistance movement developed frequent purges of dissidents: mainly political but also clerical, cultural and peasants. Romanian elite disappeared into the concentration camps. The anti-Communist combative resistance movement developed in spite of the Soviet army presence until 1956. The partisans remained in the mountains until 1964. With the accession of N. Ceausescu to power, Romania began to exercise a considerable degree of independence, refusing to participate in the invasion

of Czechoslovakia (August 1968). In 1965, it was proclaimed a "Socialist Republic". After 1977, an oppressed and impoverished domestic scene worsened.

On December 17, 1989, an anti-Communist revolt in Timisoara. On December 22, 1989 the Communist government was overthrown. Ceausescu and his wife were arrested and later executed. The new government established a republic, the constitutional name being Romania.

RULERS

Carol I (as Prince), 1866-81 (as King), 1881-1914
 Ferdinand I, 1914-1927
 Mihai I, 1927-1930
 Carol II, 1930-1940
 Mihai I, 1940-1947

MINT MARKS

(a) - Paris, privy marks only
 (b) - Brussels, privy marks only
 angel head (1872-1876), no marks (1894-1924)
 B - Bucharest (1870-1900)
 B - Hamburg, Germany
 C - Candescu, chief engineer of the Bucharest Mint (1870-)
 FM - Franklin Mint, USA
 H - Heaton, Birmingham, England
 HF - Huguenin Freres & Co., Le Locle, Switzerland
 J - Hamburg
 KN - Kings Norton, Birmingham, England
 (p) - Thunderbolt - Poissy, France
 zig zag (1924)
 V - Vienna, Austria
 W - Watt (James Watt & Co.)
 Huguenin - Le Locle, Switzerland
 () - no marks, 1930 (10, 20 Lei), 1932 (100 Lei), Royal Mint - London

MINT OFFICIALS' INITIALS

Initials	Date	Name
BASSARAB		Costache Bassarab
IOANA BASSARAB	1941-45	Ioana Bassarab Starostescu
E.W. BECKER	1939-40	E.W. Becker
(wing)		Lucien Bazor
P.M. DAMMANN	1922	P.M. Dammann
C.D.	1990	C. Dumitrescu
V.G.	1990	Vasile Gabor
H.I.; H.IONESCU	1939-52	Haralamb Ionescu
I. Jalea	1935-41	Ion Jalea
LAVRILLIER	1930-32	A. Larrillier
A.M.; A. MICHAUX	1906	Alfons Michaux
A. MURNU	1940	A. Murnu
(torch)		Henry Auguste Jules Patey
A. ROMANESCU	1946	A. Romanescu
A. SCHARFF	1894-1901	Anton Scharff
TASSET	1910-14	Ernst Paulini Tasset

MONETARY SYSTEM

100 Bani = 1 Leu

KINGDOM

STANDARD COINAGE



KM# 31 5 BANI

2.5000 g., Copper-Nickel, 19 mm. **Ruler:** Carol I **Obv:** Crown above banner and hole in center **Rev:** Hole in center flanked by designs with value above and date below

Date	Mintage	F	VF	XF	Unc	BU
1905	2,000,000	0.50	1.50	6.00	16.00	—
1905 Proof	—	Value: 42.00				
1906	48,000,000	0.25	0.50	2.00	8.00	—
1906J	24,000,000	0.25	0.50	2.50	9.00	—



KM# 32 10 BANI

4.0000 g., Copper-Nickel, 22 mm. **Ruler:** Carol I **Obv:** Crown above banner and hole in center **Rev:** Hole in center flanked by designs with value above and date below

Date	Mintage	F	VF	XF	Unc	BU
1905	10,820,000	0.50	1.50	5.00	16.00	—
1906	24,180,000	0.25	0.75	2.00	9.00	—
1906J	17,000,000	0.25	0.75	3.00	10.00	—



KM# 33 20 BANI

6.0000 g., Copper-Nickel, 25 mm. **Ruler:** Carol I **Obv:** Crown above banner and hole in center **Rev:** Hole in center flanked by designs with value above and date below

Date	Mintage	F	VF	XF	Unc	BU
1905	2,500,000	3.00	7.00	20.00	65.00	—
1906	3,000,000	2.00	4.50	16.00	48.00	—
1906J	2,500,000	2.00	4.50	14.00	40.00	—



KM# 44 25 BANI

0.8960 g., Aluminum, 19 mm. **Ruler:** Ferdinand I **Obv:** Eagle above hole in center **Rev:** Hole in center of value with crown at right **Note:** Center hole sizes vary from 4 to 4.5 mm. No engraver's name.

Date	Mintage	F	VF	XF	Unc	BU
1921	20,000,000	0.50	1.50	3.00	8.00	—

KM# 23 50 BANI

2.5000 g., 0.8350 Silver 0.0671 oz. ASW **Ruler:** Carol I **Obv:** Head left **Rev:** Value, date within wreath

Date	Mintage	F	VF	XF	Unc	BU
1901	194,205	10.00	25.00	68.00	230	—



KM# 41 50 BANI

2.5000 g., 0.8350 Silver 0.0671 oz. ASW, 18 mm. **Ruler:** Carol I **Obv:** Head left **Rev:** Crown above design

Date	Mintage	F	VF	XF	Unc	BU
1910	3,600,000	1.50	3.00	8.00	19.00	—

Note: Edge varieties (round or flat) exist

1910 Proof	—	Value: 160				
1911	3,000,000	2.00	4.00	12.00	26.00	—
1912	1,800,000	1.50	3.50	12.50	28.00	—
1914	1,600,000	1.25	2.00	5.00	14.00	—

Note: Edge varieties (round or flat) exist

1914 Proof	—	Value: 120				
------------	---	------------	--	--	--	--



KM# 45 50 BANI

1.2030 g., Aluminum, 21 mm. **Ruler:** Ferdinand I **Obv:** Eagle above hole in center **Rev:** Hole in center of value with crown at right **Note:** Center hole size varies from 4 to 4.5 mm.

Date	Mintage	F	VF	XF	Unc	BU
1921	30,000,000	0.50	1.50	4.00	9.00	—

KM# 24 LEU

5.0000 g., 0.8350 Silver 0.1342 oz. ASW, 23 mm. **Ruler:** Carol I

Date	Mintage	F	VF	XF	Unc	BU
1901	369,614	6.00	19.00	52.00	200	—
1901 Proof	—	Value: 350				



KM# 34 LEU

5.0000 g., 0.8350 Silver 0.1342 oz. ASW, 14 mm. **Ruler:** Carol I **Subject:** 40th Anniversary - Reign of Carol I **Obv:** Bearded head left **Rev:** Head left **Edge:** Reeded **Note:** Designer's name below truncation on reverse.

Date	Mintage	F	VF	XF	Unc	BU
ND(1906)	2,500,000	5.00	13.00	28.00	75.00	—
ND(1906) Proof	—	Value: 220				



KM# 42 1 LEU
 5.0000 g., 0.8350 Silver 0.1342 oz. ASW **Ruler:** Carol I **Obv:** Bearded head left **Rev:** Standing figure walking right

Date	Mintage	F	VF	XF	Unc	BU
1910	4,600,000	3.00	6.00	13.00	32.00	—
Note: Edge varieties (round or flat) exist						
1910 Proof	—	Value: 350				—
1911	2,573,000	4.00	8.00	15.00	38.00	—
1912	3,540,000	3.00	5.00	9.50	28.00	—
1914	4,282,935	2.50	3.50	8.00	22.00	—
Note: Edge varieties (round or flat) exist						
1914 Proof	—	Value: 120				—



KM# 46 1 LEU
 5.0000 g., Copper-Nickel, 21 mm. **Ruler:** Ferdinand I **Obv:** Crowned arms with supporters flanked by stars **Rev:** Value above sprig **Edge:** Reeded

Date	Mintage	F	VF	XF	Unc	BU
1924(b) Thin	100,000,000	0.50	1.50	4.00	13.00	—
1924(p) Thick	100,006,000	0.50	1.50	5.00	15.00	—



KM# 56 1 LEU
 2.7500 g., Nickel-Brass, 18 mm. **Ruler:** Carol II **Obv:** Crown and date above sprig **Rev:** Ear of corn divides value **Edge:** Plain

Note: Without mint mark.

Date	Mintage	F	VF	XF	Unc	BU
1938	27,900,000	0.20	0.60	1.75	5.00	—
1939	72,200,000	0.20	0.50	1.50	3.00	—
1940	Inc. above	0.20	0.50	1.00	3.00	—
1941	Inc. above	0.20	0.50	1.50	3.50	—



KM# 25 2 LEI
 10.0000 g., 0.8350 Silver 0.2684 oz. ASW **Ruler:** Carol I **Obv:** Head left **Obv. Insc.:** CAROL I... **Rev:** Crowned arms with supporters within crowned mantle, divided value **Edge:** Reeded

Date	Mintage	F	VF	XF	Unc	BU
1901	12,476	420	680	1,250	2,600	—



KM# 43 2 LEI
 10.0000 g., 0.8350 Silver 0.2684 oz. ASW **Ruler:** Carol I **Obv:** Bearded head left **Rev:** Standing figure walking right

Date	Mintage	F	VF	XF	Unc	BU
1910	1,800,000	5.00	8.00	16.00	42.00	—
Note: Edge varieties (round and flat) exist						
1910 Proof	—	Value: 240				—
1911	1,000,000	6.00	12.00	25.00	55.00	—
1912	1,500,000	5.00	7.50	13.50	36.00	—
1914	2,452,000	4.50	6.00	12.00	30.00	—
Note: Edge varieties (round and flat) exist						
1914 Proof	—	Value: 135				—



KM# 47 2 LEI
 7.0000 g., Copper-Nickel, 25 mm. **Ruler:** Ferdinand I **Obv:** Crowned arms with supporters flanked by stars **Rev:** Value above sprig **Edge:** Reeded

Date	Mintage	F	VF	XF	Unc	BU
1924(b)	50,000,000	1.00	1.75	4.50	14.00	—
1924(p)	50,008,000	1.00	1.75	5.00	16.00	—



KM# 58 2 LEI
 3.2000 g., Zinc, 20 mm. **Ruler:** Mihai I **Obv:** Crown above date **Rev:** Value within wreath

Date	Mintage	F	VF	XF	Unc	BU
1941	101,778,000	0.50	1.50	5.00	12.00	—



KM# 17.2 5 LEI
 25.0000 g., 0.9000 Silver 0.7234 oz. ASW, 38 mm. **Ruler:** Carol I **Edge:** Reeded

Date	Mintage	F	VF	XF	Unc	BU
1901B	82,460	50.00	100	300	500	—
1901B Proof	—	Value: 950				—



KM# 35 5 LEI
 25.0000 g., 0.9000 Silver 0.7234 oz. ASW, 38 mm. **Ruler:** Carol I **Subject:** 40th Anniversary - Reign of Carol I **Obv:** Bearded head left **Rev:** Head left **Edge:** Reeded

Date	Mintage	F	VF	XF	Unc	BU
ND(1906)	200,000	50.00	100	200	400	—
ND(1906) Proof	—	Value: 1,000				—



KM# 48 5 LEI
 3.5000 g., Nickel-Brass, 21 mm. **Ruler:** Mihai I **Obv:** Head left **Rev:** Crowned shield divides value flanked by stars **Edge:** Reeded

Date	Mintage	F	VF	XF	Unc	BU
1930H	15,000,000	1.50	2.50	8.50	26.00	—
1930KN	15,000,000	1.50	3.50	9.00	28.00	—
1930(a)	30,000,000	1.00	2.50	6.50	22.00	—



KM# 61 5 LEI
 4.5000 g., Zinc, 23 mm. **Ruler:** Mihai I **Obv:** Crown above date **Rev:** Oat sprigs to right of value

Date	Mintage	F	VF	XF	Unc	BU
1942	140,000,000	0.50	1.25	3.00	8.00	—



KM# 49 10 LEI
 5.0000 g., Nickel-Brass, 23 mm. **Ruler:** Carol II **Obv:** Head left **Rev:** Crowned eagle with crowned shield on chest divides value **Edge:** Reeded

Date	Mintage	F	VF	XF	Unc	BU
1930	15,000,000	1.00	3.50	9.00	28.00	—
1930 Proof	—	Value: 175				—
1930(a)	30,000,000	1.00	3.00	8.00	26.00	—
1930H	7,500,000	2.50	4.50	12.00	34.00	—
1930KN	7,500,000	3.00	7.00	16.00	40.00	—
1930(a) Proof	—	Value: 175				—



KM# 36 12-1/2 LEI
 4.0325 g., 0.9000 Gold 0.1167 oz. AGW, 19 mm. **Ruler:** Carol I **Subject:** 40th Anniversary - Reign of Carol I **Obv:** Bearded bust left **Rev:** Crowned eagle and banner

Date	Mintage	F	VF	XF	Unc	BU
1906	32,000	125	200	350	500	—



KM# 37 20 LEI
 6.4516 g., 0.9000 Gold 0.1867 oz. AGW, 20 mm. **Ruler:** Carol I **Subject:** 40th Anniversary - Reign of Carol I **Obv:** Bearded head left **Rev:** Head left **Edge:** Reeded

Date	Mintage	F	VF	XF	Unc	BU
ND(1906)(b)	15,000	BV	210	350	500	—



KM# 50 20 LEI
 7.5000 g., Nickel-Brass, 27 mm. **Ruler:** Mihai I **Obv:** Young head left **Rev:** Figures holding hands divides value **Edge:** Reeded

Date	Mintage	F	VF	XF	Unc	BU
1930 London	40,000,000	2.50	7.00	20.00	40.00	—
1930 Proof	—	Value: 175				—
1930H	5,000,000	3.00	8.00	26.00	54.00	—
1930KN	5,000,000	3.50	12.00	32.00	75.00	—



KM# 51 20 LEI
 7.5000 g., Nickel-Brass, 27 mm. **Ruler:** Carol II **Obv:** Head left **Rev:** Crowned eagle with crowned shield on chest divides value **Edge:** Reeded

Date	Mintage	F	VF	XF	Unc	BU
1930	6,750,000	2.00	4.00	14.00	26.00	—
1930 Proof	—	—	—	—	—	—
1930(a)	17,500,000	1.50	4.00	12.00	24.00	—
1930(a) Proof	—	Value: 180	—	—	—	—
1930KN	7,750,000	3.00	6.50	26.00	58.00	—
1930KN Proof	—	Value: 200	—	—	—	—
1930H	7,750,000	2.50	4.50	18.00	45.00	—
1930H Proof	—	Value: 220	—	—	—	—



KM# 62 20 LEI
6.0000 g., Zinc, 26 mm. **Ruler:** Mihai I **Obv:** Crown above date
Rev: Value within wreath **Edge:** Reeded

Date	Mintage	F	VF	XF	Unc	BU
1942	44,000,000	0.75	1.50	3.00	8.50	—
1943	25,783,000	1.00	2.25	4.00	9.00	—
1944	5,034,000	1.50	3.00	5.00	13.00	—



KM# 38 25 LEI
8.0650 g., 0.9000 Gold 0.2334 oz. AGW, 30 mm. **Ruler:** Carol I
Subject: 40th Anniversary - Reign of Carol I **Obv:** Uniformed bust left **Rev:** Crowned eagle and banner

Date	Mintage	F	VF	XF	Unc	BU
ND(1906)(b)	24,000	BV	355	595	880	—



KM# 39 50 LEI
16.1300 g., 0.9000 Gold 0.4667 oz. AGW, 35 mm. **Ruler:** Carol I
Subject: 40th Anniversary - Reign of Carol I **Obv:** Uniformed bust left **Rev:** Equestrian

Date	Mintage	F	VF	XF	Unc	BU
ND(1906)(b)	28,000	BV	550	880	1,650	—



KM# 55 50 LEI
5.8300 g., Nickel, 24 mm. **Ruler:** Carol II **Obv:** Helmeted head left **Rev:** Crowned shield within sprigs divides value **Edge:** Reeded **Note:** 16,731 pieces melted.

Date	Mintage	F	VF	XF	Unc	BU
1937	12,000,000	1.25	2.50	6.00	14.00	—
1938	8,000,000	3.00	6.00	16.00	44.00	—



KM# 40 100 LEI
32.2600 g., 0.9000 Gold 0.9334 oz. AGW, 36 mm. **Ruler:** Carol I
Subject: 40th Anniversary - Reign of Carol I **Note:** Similar to KM#35.

Date	Mintage	F	VF	XF	Unc	BU
ND(1906)(b)	3,000	BV	995	2,150	3,550	—



KM# 52 100 LEI
14.0000 g., 0.5000 Silver 0.2250 oz. ASW, 31 mm. **Ruler:** Carol II **Obv:** Head right **Rev:** Crowned eagle divides wreath with value within **Edge:** Reeded

Date	Mintage	F	VF	XF	Unc	BU
1932(a)	2,000,000	10.00	20.00	60.00	250	—
1932	16,400,000	5.00	10.00	30.00	180	—
1932 Proof	—	Value: 750	—	—	—	—



KM# 54 100 LEI
8.2000 g., Nickel, 27 mm. **Ruler:** Carol II **Obv:** Head left **Rev:** Crowned shield within sprigs flanked by value **Edge:** Reeded **Note:** 17,030 pieces melted.

Date	Mintage	F	VF	XF	Unc	BU
1936	20,230,000	2.00	4.00	12.00	35.00	—
1938	3,250,000	3.00	7.50	16.00	46.00	—



KM# 64 100 LEI
8.5000 g., Nickel Clad Steel, 28 mm. **Ruler:** Mihai I **Obv:** Head right **Rev:** Crown divides wreath with date and value within **Edge:** Incuse lettering, NIHIL SINE DEO

Date	Mintage	F	VF	XF	Unc	BU
1943	40,590,000	0.25	0.50	1.50	5.00	—
1944	21,289,000	0.25	0.50	2.00	8.00	—

Note: Portrait varieties exist



KM# 63 200 LEI
6.0000 g., 0.8350 Silver 0.1611 oz. ASW, 24 mm. **Ruler:** Mihai I
Obv: Head right **Rev:** Crowned arms with supporters **Edge:** Incuse lettering, NIHIL SINE DEO

Date	Mintage	F	VF	XF	Unc	BU
1942	30,025,000	2.75	3.50	7.00	16.00	—



KM# 66 200 LEI
7.5000 g., Brass, 27 mm. **Ruler:** Mihai I **Obv:** Head right **Rev:** Crown divides wreath with date and value within **Note:** Many were silver-plated privately.

Date	Mintage	F	VF	XF	Unc	BU
1945	1,399,000	1.00	2.00	6.00	16.00	—



KM# 53 250 LEI
13.5000 g., 0.7500 Silver 0.3255 oz. ASW, 29 mm. **Ruler:** Carol II **Obv:** Head left **Rev:** Crowned eagle with shield on chest

Date	Mintage	F	VF	XF	Unc	BU
1935	4,500,000	18.00	55.00	130	240	—

Note: Bank reports show that between 1937-39 4,490,670 pieces were withdrawn and remelted



KM# 57 250 LEI
12.0000 g., 0.8350 Silver 0.3221 oz. ASW, 30 mm. **Ruler:** Carol II **Obv:** Head right **Rev:** Crowned shield divides wreath with date and value within **Edge:** Incuse lettering, line interrupted by two rhombs, MUNCA CREDINTA REGE NATIUNE

Date	Mintage	F	VF	XF	Unc	BU
1939	10,000,000	6.00	12.00	30.00	76.00	—
1940	8,000,000	12.00	20.00	50.00	150	—

KM# 59.1 250 LEI
12.0000 g., 0.8350 Silver 0.3221 oz. ASW **Ruler:** Carol II **Obv:** Head left **Rev:** Date divided by portucullis **Edge:** Incuse lettering, TOTUL PENTRU TARA **Note:** Mintage unissued and reportedly melted.

Date	Mintage	F	VF	XF	Unc	BU
1940	—	—	—	3,000	4,000	—



KM# 59.2 250 LEI
12.0000 g., 0.8350 Silver 0.3221 oz. ASW **Ruler:** Mihai I **Obv:** Head left **Rev:** Crowned shield divides date with value and date within **Edge:** Incuse lettering, TOTUL PENTRU TARA

Date	Mintage	F	VF	XF	Unc	BU
1941	2,250,000	9.00	15.00	35.00	90.00	—

KM# 59.3 250 LEI
12.0000 g., 0.8350 Silver 0.3221 oz. ASW **Ruler:** Mihai I **Obv:** Head left **Edge:** Lettered, NIHIL SINE DEO

Date	Mintage	F	VF	XF	Unc	BU
1941B	13,750,000	6.50	9.50	16.00	30.00	—



KM# 60 500 LEI
 25.0000 g., 0.8350 Silver 0.6711 oz. ASW, 37 mm. **Ruler:** Mihai I **Subject:** Basarabia Reunion **Obv:** Young head left **Rev:** Crowned kneeling figure presenting putna monastery to Lord **Edge:** Incuse lettering, PRIN STATORNICIE LA IZBANADA +

Date	Mintage	F	VF	XF	Unc	BU
1941	775,000	BV	11.50	16.50	36.00	—



KM# 65 500 LEI
 12.0000 g., 0.7000 Silver 0.2701 oz. ASW, 32 mm. **Ruler:** Mihai I **Obv:** Head left **Rev:** Crowned arms with supporters within crowned mantle divides date **Edge:** Incuse lettering, NIHIL SINE DEO

Date	Mintage	F	VF	XF	Unc	BU
1944	9,731,000	BV	5.00	8.00	15.00	—



KM# 67 500 LEI
 10.0000 g., Brass, 30 mm. **Ruler:** Mihai I **Obv:** Head left **Rev:** Crowned arms with supporters within crowned mantle divides date **Edge:** Reeded **Note:** Many were silver-plated privately.

Date	Mintage	F	VF	XF	Unc	BU
1945	3,422,000	1.00	2.00	4.00	8.50	—



KM# 68 500 LEI
 1.5000 g., Aluminum, 24 mm. **Ruler:** Mihai I **Obv:** Head right **Rev:** Value above sprig **Edge:** Reeded **Note:** Without designer's name, the result of a filled die.

Date	Mintage	F	VF	XF	Unc	BU
1946	5,823,000	1.00	3.00	5.00	12.00	—



KM# 69 2000 LEI
 5.1000 g., Brass, 24 mm. **Ruler:** Mihai I **Obv:** Head right **Rev:** Crowned arms with supporters **Edge:** Incuse lettering, NIHIL SINE DEO **Note:** Many were silver-plated privately.

Date	Mintage	F	VF	XF	Unc	BU
1946	24,619,000	0.50	1.00	3.00	8.00	—



KM# 76 10000 LEI
 10.0000 g., Brass, 27 mm. **Ruler:** Mihai I **Obv:** Head right **Rev:** Crowned shield to left of value and sprigs **Edge:** Incuse lettering, NIHIL SINE DEO **Note:** Many were silver-plated privately.

Date	Mintage	F	VF	XF	Unc	BU
1947	11,850,000	1.00	2.00	4.00	9.00	—



KM# 70 25000 LEI
 12.5000 g., 0.7000 Silver 0.2813 oz. ASW, 32 mm. **Ruler:** Mihai I **Obv:** Head right **Rev:** Crowned shield to left of value and sprigs **Edge:** Incuse lettering, NIHIL SINE DEO

Date	Mintage	F	VF	XF	Unc	BU
1946	2,372,000	BV	5.50	9.00	20.00	—



KM# 71 100000 LEI
 25.0000 g., 0.7000 Silver 0.5626 oz. ASW, 37 mm. **Ruler:** Mihai I **Obv:** Head right **Rev:** Standing figure releasing dove with crowned shield at lower right, value at lower left **Edge:** Incuse lettering, NIHIL SINE DEO

Date	Mintage	F	VF	XF	Unc	BU
1946	2,002,000	BV	9.50	12.50	25.00	—

REFORM COINAGE

Aug. 15, 1947; 100 Bani = 1 Leu



KM# 72 50 BANI
 1.7000 g., Brass, 16 mm. **Ruler:** Mihai I **Obv:** Crown above date **Rev:** Value **Edge:** Plain

Date	Mintage	F	VF	XF	Unc	BU
1947	13,266,000	1.00	2.00	4.00	11.00	—



KM# 73 LEU
 2.5000 g., Brass, 18 mm. **Ruler:** Mihai I **Obv:** Crowned shield **Rev:** Value within oat sprig **Edge:** Plain

Date	Mintage	F	VF	XF	Unc	BU
1947	88,341,000	1.00	2.25	4.50	12.00	—



KM# 74 2 LEI
 3.5000 g., Bronze, 21 mm. **Ruler:** Mihai I **Obv:** Crowned shield and date **Rev:** Value within oat sprigs **Edge:** Plain

Date	Mintage	F	VF	XF	Unc	BU
1947	40,000,000	1.00	2.50	6.00	18.00	—



KM# 75 5 LEI
 1.5000 g., Aluminum, 23 mm. **Ruler:** Mihai I **Obv:** Head right **Rev:** Value to left of oat sprig

Date	Mintage	F	VF	XF	Unc	BU
1947	56,026,000	1.50	2.50	8.50	25.00	—

**PEOPLE'S REPUBLIC
STANDARD COINAGE**



KM# 78 LEU
 1.8300 g., Copper-Nickel-Zinc, 16 mm. **Obv:** Radiant sun and lighthouse **Rev:** Value and date **Edge:** Plain

Date	Mintage	F	VF	XF	Unc	BU
1949	—	0.75	1.50	3.00	9.00	—
1950	—	0.75	1.50	4.00	12.00	—
1951	—	1.00	2.00	9.00	22.00	—

KM# 78a LEU
 0.6100 g., Aluminum, 16 mm. **Obv:** Radiant sun and lighthouse **Rev:** Value and date

Date	Mintage	F	VF	XF	Unc	BU
1951	—	1.00	2.00	5.00	12.00	—
1952	—	9.00	16.00	28.00	76.00	—



KM# 79 2 LEI
 2.4400 g., Copper-Nickel-Zinc, 18 mm. **Obv:** Ear of corn flanked by oat and flower sprig **Rev:** Value and date **Edge:** Plain

Date	Mintage	F	VF	XF	Unc	BU
1950	—	1.00	2.50	5.50	12.00	—
1951	—	2.00	5.00	11.00	24.00	—

KM# 79a 2 LEI
 0.8400 g., Aluminum, 18 mm. **Obv:** Ear of corn flanked by oat and flower sprig **Rev:** Value and date

Date	Mintage	F	VF	XF	Unc	BU
1951	—	0.75	2.00	5.50	13.50	—
1952	—	12.00	25.00	40.00	100	—



KM# 77 5 LEI
 1.5000 g., Aluminum, 23 mm. **Obv:** National emblem **Rev:** Value within wreath **Edge:** Plain

Date	Mintage	F	VF	XF	Unc	BU
1948	—	1.50	2.50	5.00	18.00	—
1949	—	1.25	2.00	4.00	14.00	—
1950	—	1.25	2.00	3.50	11.00	—
1951	—	1.25	2.00	5.50	18.00	—



KM# 80 20 LEI
2.1200 g., Aluminum, 26 mm. **Obv:** National emblem **Rev:** Blacksmith at anvil, factory in background **Edge:** Plain
Date **Mintage** **F** **VF** **XF** **Unc** **BU**
1951 — 3.00 7.00 20.00 50.00 —

REFORM COINAGE

Jan. 26, 1952; 20 "old" Lei + 1 "new" Lei = 1 Leu



KM# 81.1 BAN
1.0000 g., Copper-Nickel-Zinc, 16 mm. **Obv:** National emblem **Rev:** Value and date **Edge:** Reeded
Date **Mintage** **F** **VF** **XF** **Unc** **BU**
1952 — 0.20 0.50 1.20 2.50 —



KM# 81.2 BAN
1.0000 g., Copper-Nickel-Zinc **Obv:** National emblem **Rev:** Value and date
Date **Mintage** **F** **VF** **XF** **Unc** **BU**
1953 — 1.00 2.00 8.00 18.00 —
1954 — 3.00 8.00 20.00 50.00 —



KM# 82.1 3 BANI
2.0000 g., Copper-Nickel-Zinc, 18 mm. **Obv:** National emblem **Rev:** Value and date **Edge:** Reeded
Date **Mintage** **F** **VF** **XF** **Unc** **BU**
1952 — 1.00 2.00 4.00 10.00 —



KM# 82.2 3 BANI
2.0000 g., Copper-Nickel-Zinc **Obv:** National emblem **Rev:** Value and date
Date **Mintage** **F** **VF** **XF** **Unc** **BU**
1953 — 0.50 1.00 2.50 9.50 —
1954 — 20.00 50.00 75.00 180 —



KM# 83.1 5 BANI
2.4000 g., Copper-Nickel-Zinc, 20 mm. **Obv:** National emblem **Rev:** Value and date **Edge:** Reeded
Date **Mintage** **F** **VF** **XF** **Unc** **BU**
1952 — 0.50 1.00 3.00 8.00 —



KM# 83.2 5 BANI
2.4000 g., Copper-Nickel-Zinc, 20 mm. **Obv:** National emblem **Rev:** Value and date
Date **Mintage** **F** **VF** **XF** **Unc** **BU**
1953 — 0.25 0.50 2.00 8.00 —
1954 — 0.25 0.50 1.50 6.00 —
1955 — 0.25 0.50 1.50 5.00 —

Date **Mintage** **F** **VF** **XF** **Unc** **BU**
1956 — 0.25 0.50 1.25 4.50 —
1957 — 0.25 0.50 1.75 5.00 —



KM# 89 5 BANI
1.7000 g., Nickel Clad Steel, 16 mm. **Obv:** National emblem, RPR on ribbon **Rev:** Value and date **Edge:** Plain
Date **Mintage** **F** **VF** **XF** **Unc** **BU**
1963 — 0.20 0.50 1.00 2.00 —



KM# 84.1 10 BANI
1.8000 g., Copper-Nickel, 17 mm. **Obv:** National emblem **Rev:** Value and date within wreath **Edge:** Reeded
Date **Mintage** **F** **VF** **XF** **Unc** **BU**
1952 — 2.00 3.00 9.00 25.00 —



KM# 84.2 10 BANI
1.8000 g., Copper-Nickel **Obv:** National emblem **Obv. Leg.:** ROMANIA **Rev:** Value and date within wreath
Date **Mintage** **F** **VF** **XF** **Unc** **BU**
1954 — 0.30 1.50 3.50 9.00 —



KM# 84.3 10 BANI
1.8000 g., Copper-Nickel **Obv:** National emblem **Obv. Leg.:** ROMANIA **Rev:** Value and date within wreath
Date **Mintage** **F** **VF** **XF** **Unc** **BU**
1955 — 0.10 0.20 0.75 4.00 —
1956 — 0.10 0.20 0.75 3.50 —



KM# 87 15 BANI
2.8700 g., Nickel Clad Steel, 19.5 mm. **Obv:** National emblem **Rev:** Value within wreath **Edge:** Plain
Date **Mintage** **F** **VF** **XF** **Unc** **BU**
1960 — 0.10 0.25 0.60 2.50 —



KM# 85.1 25 BANI
3.6000 g., Copper-Nickel, 22 mm. **Obv:** National emblem **Rev:** Value and date within wreath **Edge:** Reeded
Date **Mintage** **F** **VF** **XF** **Unc** **BU**
1952 — 2.00 4.00 15.00 32.00 —



KM# 85.2 25 BANI
3.6000 g., Copper-Nickel **Obv:** National emblem **Obv. Leg.:** ROMANIA **Rev:** Value and date within wreath
Date **Mintage** **F** **VF** **XF** **Unc** **BU**
1953 — 0.20 0.75 2.50 7.00 —
1954 — 0.20 0.60 2.00 6.00 —



KM# 85.3 25 BANI
3.6000 g., Copper-Nickel **Obv:** National emblem **Obv. Leg.:** ROMANIA **Rev:** Value and date within wreath
Date **Mintage** **F** **VF** **XF** **Unc** **BU**
1955 — 0.15 0.35 1.00 4.00 —



KM# 88 25 BANI
3.3800 g., Nickel Clad Steel **Obv:** National emblem **Rev:** Value above tractor **Edge:** Plain
Date **Mintage** **F** **VF** **XF** **Unc** **BU**
1960 — 0.15 0.30 1.00 4.00 —



KM# 86 50 BANI
4.5500 g., Copper-Nickel, 25 mm. **Obv:** National emblem **Rev:** Blacksmith at anvil, factory in background **Edge:** Reeded
Date **Mintage** **F** **VF** **XF** **Unc** **BU**
1955 — 0.50 1.00 3.00 14.00 —
1956 — 0.50 1.00 4.00 16.00 —



KM# 90 LEU
5.0600 g., Nickel Clad Steel, 24 mm. **Obv:** National emblem **Rev:** Tractor **Edge:** Plain
Date **Mintage** **F** **VF** **XF** **Unc** **BU**
1963 — 0.25 0.50 1.00 2.50 —



KM# 91 3 LEI
5.8600 g., Nickel Clad Steel, 27 mm. **Obv:** National emblem **Rev:** Oil refinery **Edge:** Plain
Date **Mintage** **F** **VF** **XF** **Unc** **BU**
1963 — 0.25 0.50 1.50 4.00 —

SOCIALIST REPUBLIC

STANDARD COINAGE



KM# 92 5 BANI
1.7000 g., Nickel Clad Steel, 16 mm. **Obv:** National emblem, ROMANIA on ribbon **Rev:** Value and date **Edge:** Plain
Date **Mintage** **F** **VF** **XF** **Unc** **BU**
1966 — 0.10 0.50 1.00 2.00 —

KM# 92a 5 BANI
0.6000 g., Aluminum, 16 mm. **Obv:** National emblem, ROMANIA on ribbon **Rev:** Value and date **Edge:** Plain
Date **Mintage** **F** **VF** **XF** **Unc** **BU**
1975 — — 0.10 0.50 1.00 —



KM# 93 15 BANI
3.8800 g., Nickel Clad Steel, 19.5 mm. **Obv:** National emblem
Rev: Value within wreath **Edge:** Plain

Date	Mintage	F	VF	XF	Unc	BU
1966	—	—	0.50	1.00	2.00	—

KM# 93a 15 BANI
1.0000 g., Aluminum, 19.5 mm. **Obv:** National emblem **Rev:**
Value within wreath **Edge:** Plain

Date	Mintage	F	VF	XF	Unc	BU
1975	—	—	0.10	0.50	1.50	—



KM# 94 25 BANI
3.3800 g., Nickel Clad Steel, 22 mm. **Obv:** National emblem
Rev: Value above tractor **Edge:** Plain

Date	Mintage	F	VF	XF	Unc	BU
1966	—	—	0.20	1.00	2.50	—

KM# 94a 25 BANI
1.3000 g., Aluminum, 22 mm. **Obv:** National emblem **Rev:** Value
above tractor **Edge:** Plain

Date	Mintage	F	VF	XF	Unc	BU
1982	—	0.20	0.50	1.00	3.00	—

KM# 95 LEU
5.0600 g., Nickel Clad Steel, 24.6 mm. **Obv:** National emblem
Rev: Tractor

Date	Mintage	F	VF	XF	Unc	BU
1966	—	0.10	0.25	0.75	2.00	—



KM# 96 3 LEI
5.8600 g., Nickel Clad Steel, 27 mm. **Obv:** National emblem
Rev: Oil refinery **Edge:** Plain

Date	Mintage	F	VF	XF	Unc	BU
1966	—	0.25	0.50	1.20	4.00	—



KM# 97 5 LEI
2.8000 g., Aluminum, 29 mm. **Obv:** National emblem **Rev:** Value
within design **Edge:** Security

Date	Mintage	F	VF	XF	Unc	BU
1978	—	0.25	0.50	1.50	5.00	—



KM# 100 50 LEI
15.0000 g., 0.9250 Silver 0.4461 oz. ASW **Subject:** 2,050th
Anniversary of First Independent State **Obv:** National emblem
Rev: Fighting figures within circle

Date	Mintage	F	VF	XF	Unc	BU
1983FM	591	—	—	—	420	—

Note: Serially numbered on edges



KM# 98 100 LEI
30.0000 g., 0.9250 Silver 0.8921 oz. ASW **Subject:** 2,050th
Anniversary of First Independent State **Obv:** National emblem
divides date **Rev:** Head with headdress left flanked by diamonds

Date	Mintage	F	VF	XF	Unc	BU
1982FM	928	—	—	—	620	—
1983FM	595	—	—	—	800	—

Note: Serially numbered on edge



KM# 99 500 LEI
8.0000 g., 0.9000 Gold 0.2315 oz. AGW **Subject:** 2,050th
Anniversary of First Independent State **Obv:** National emblem
divides date **Rev:** Fighting figures within circle

Date	Mintage	F	VF	XF	Unc	BU
1982FM	508	—	—	—	1,000	—
1983FM	346	—	—	—	1,200	—

Note: Edge numbered



KM# 101 1000 LEI
16.0000 g., 0.9000 Gold 0.4630 oz. AGW **Subject:** 2,050th
Anniversary of First Independent State **Obv:** National emblem
divides date **Rev:** Head with headdress left flanked by diamonds

Date	Mintage	F	VF	XF	Unc	BU
1983FM	342	—	—	—	2,500	—

Note: Edge numbered

REPUBLIC STANDARD COINAGE



KM# 113 LEU
2.5000 g., Copper Clad Steel, 19 mm. **Subject:** National Bank
of Romania **Obv:** Monogram above date and sprigs **Rev:** Value
above oat sprigs **Edge:** Plain

Date	Mintage	F	VF	XF	Unc	BU
1992	Est. 60,000,000	0.20	0.50	1.25	3.50	—



KM# 115 LEU
2.5200 g., Copper Clad Steel, 19 mm. **Obv:** Value flanked by
sprigs **Rev:** Shield divides date

Date	Mintage	F	VF	XF	Unc	BU
1993	Est. 61,000,000	—	0.10	0.25	1.50	—
1994	Est. 10,000,000	—	—	0.20	1.00	—
1995	2,000,000	—	—	0.10	1.00	—
1996	272,000	—	0.50	1.00	4.00	—
2000 Proof	4,500	Value: 4.50	—	—	—	—

KM# 112 5 LEI
3.3500 g., Aluminum, 21 mm. **Subject:** Prince Mihai Viteazul
Note: Similar to 100 Lei, KM#111. Not released for circulation;
majority were melted.

Date	Mintage	F	VF	XF	Unc	BU
1991	—	—	—	—	200	—



KM# 114 5 LEI
3.3000 g., Nickel Plated Steel, 20.99 mm. **Obv:** Value flanked
by oak leaves **Rev:** Shield divides date **Edge:** Plain

Date	Mintage	F	VF	XF	Unc	BU
1992 CD VG	Est. 30,000,000	—	0.25	0.60	3.00	—
1993 CD	Est. 70,000,000	—	—	0.30	2.00	—
1994	Est. 10,000,000	—	—	0.30	1.50	—
1995	25,000,000	—	—	0.20	1.00	—
1996	—	—	—	0.20	1.00	—
2000 Proof	4,500	Value: 4.50	—	—	—	—



KM# 108 10 LEI
4.6500 g., Nickel-Clad Steel, 23 mm. **Subject:** Revolution
Anniversary **Obv:** Flag and sprig **Rev:** Value within wreath **Edge:**
Security scroll **Note:** Rotated die varieties exist.

Date	Mintage	F	VF	XF	Unc	BU
1990	30,000,000	—	0.50	1.00	3.00	—
1991	31,303,000	—	0.25	0.60	2.20	—
1992	60,000,000	—	0.25	0.50	1.50	—



KM# 116 10 LEI
4.7000 g., Nickel-Clad Steel, 23 mm. **Obv:** Value within sprigs
Rev: Shield divides date **Edge:** Plain

Date	Mintage	F	VF	XF	Unc	BU
1993	Est. 6,000,000	—	0.75	1.50	3.50	—
1994	Est. 7,000,000	—	0.50	1.00	3.00	—
1995	30,000,000	—	—	0.30	1.50	—
1996	5,000	—	—	—	—	—
2000 Proof	4,500	Value: 4.50	—	—	—	—

KM# 117.1 10 LEI
5.2000 g., Nickel Plated Steel, 23.2 mm. **Series:** F.A.O.
Subject: 50 Years - F.A.O. **Obv:** Shield flanked by sprigs and
diamonds above value **Rev:** F.A.O. logo and dates **Edge:** Plain

Date	Mintage	F	VF	XF	Unc	BU
1995	200,000	—	—	3.50	8.00	—



KM# 117.2 10 LEI
Nickel Plated Steel, 23.3 mm. **Series:** F.A.O. **Subject:** 50 Years
- F.A.O. **Obv:** Shield flanked by sprigs and diamonds **Rev:** F.A.O.
logo and dates **Note:** Obverse description: N in diamond at right
for Numismatists

Date	Mintage	F	VF	XF	Unc	BU
1995	30,000	—	—	4.00	10.00	—



KM# 120 10 LEI
Nickel Plated Steel **Series:** 1996 Olympic Games - U.S.A. **Obv:**
Shield above sprigs flanked by value **Rev:** Swimmer

Date	Mintage	F	VF	XF	Unc	BU
1996	10,000	—	—	6.00	14.00	—



KM# 121 10 LEI
 Nickel Plated Steel **Series:** 1996 Olympic Games - U.S.A. **Obv:** Shield above sprig flanked by value **Rev:** Four Olympic scenes
Date **Mintage** **F** **VF** **XF** **Unc** **BU**
 1996 10,000 — — 6.00 14.00 —



KM# 122 10 LEI
 Nickel Plated Steel **Series:** 1996 Olympic Games - U.S.A. **Obv:** Shield above sprig flanked by value **Rev:** Windsurfer
Date **Mintage** **F** **VF** **XF** **Unc** **BU**
 1996 10,000 — — 6.00 14.00 —



KM# 123 10 LEI
 Nickel Plated Steel **Series:** 1996 Olympic Games - U.S.A. **Obv:** Shield above sprig flanked by value **Rev:** Sailboat with two racers
Date **Mintage** **F** **VF** **XF** **Unc** **BU**
 1996 10,000 — — 6.00 14.00 —



KM# 124 10 LEI
 Nickel Plated Steel **Series:** 1996 Olympic Games - U.S.A. **Obv:** Shield above sprigs divide value **Rev:** Canoe with two racers
Date **Mintage** **F** **VF** **XF** **Unc** **BU**
 1996 10,000 — — 6.00 14.00 —



KM# 125 10 LEI
 Nickel Plated Steel **Series:** 1996 Olympic Games - U.S.A. **Obv:** Shield above sprigs divide value **Rev:** Scullcraft with racers
Date **Mintage** **F** **VF** **XF** **Unc** **BU**
 1996 10,000 — — 6.00 14.00 —

KM# 126 10 LEI
 Nickel Plated Steel **Subject:** World Food Summit - Rome **Obv:** Shield above value **Rev:** Logo above inscription
Date **Mintage** **F** **VF** **XF** **Unc** **BU**
 1996 50,000 — — 6.00 14.00 —

KM# 134 10 LEI
 Nickel Plated Steel **Subject:** Euro Soccer **Obv:** Shield divides value **Rev:** Stylized soccer players
Date **Mintage** **F** **VF** **XF** **Unc** **BU**
 1996 50,000 — — 6.00 14.00 —



KM# 109 20 LEI
 5,000 g., Brass Clad Steel, 24 mm. **Obv:** Crowned bust of Prince Stefan Cel Mare facing, flanked by dots **Rev:** Value and date within half sprigs and dots **Edge:** Plain **Note:** Date varieties exist.

Date	Mintage	F	VF	XF	Unc	BU
1991	Est. 43,200,000	—	—	1.00	3.00	—
1992	Est. 48,000,000	—	—	0.80	3.00	—
1993	Est. 33,800,000	—	—	0.80	3.00	—
1994	Est. 5,000,000	—	—	1.25	3.00	—
1995	8,000,000	—	—	0.75	3.00	—
1996	500,000	—	0.75	2.00	7.00	—
2000 Proof	4,500	Value: 6.00		—		



KM# 110 50 LEI
 5,9000 g., Brass Clad Steel, 26 mm. **Obv:** Bust left flanked by dots **Rev:** Sprig divides date and value **Edge:** Plain

Date	Mintage	F	VF	XF	Unc	BU
1991	Est. 29,600,000	—	—	1.50	3.00	—
1992	Est. 70,800,000	—	—	1.00	2.00	—
Note: 1992 date varieties exist						
1993	Est. 34,600,000	—	—	1.00	2.00	—
1994	Est. 30,000,000	—	—	1.00	2.00	—
1995	20,000,000	—	—	1.00	2.20	—
1996	4,900,000	—	—	2.00	4.00	—
2000 Proof	4,500	Value: 7.00		—		



KM# 111 100 LEI
 8,7500 g., Nickel Plated Steel, 29 mm. **Obv:** Bust with headdress 1/4 right **Rev:** Value within sprigs, ROMANIA

Date	Mintage	F	VF	XF	Unc	BU
1991	Est. 12,600,000	—	—	2.50	6.00	—
1992	Est. 70,500,000	—	—	1.50	3.50	—
Note: Reported edge varieties for 1992 with TOTUL PEN-TRU TARA; without ROMANIA are presumed essais						
1993	Est. 78,000,000	—	—	1.50	3.00	—
1994	Est. 125,000,000	—	—	1.50	2.50	—
1995	30,000,000	—	—	1.50	3.50	—
1996	11,000,000	—	—	2.50	9.00	—
2000 Proof	4,500	Value: 7.50		—		



KM# 118 100 LEI
 27,5000 g., 0.9250 Silver 0.8178 oz. ASW, 37 mm. **Series:** F.A.O. **Subject:** 50 Years - F.A.O. **Obv:** Shield flanked by sprigs and diamonds above value **Rev:** F.A.O logo and dates **Edge:** Plain

Date	Mintage	F	VF	XF	Unc	BU
1995	30,000	—	—	—	24.00	—



KM# 119 100 LEI
 27,0000 g., 0.9250 Silver 0.8029 oz. ASW, 37 mm. **Subject:** Euro Soccer **Obv:** Shield **Rev:** Players **Edge:** Plain

Date	Mintage	F	VF	XF	Unc	BU
1996 Proof	12,000	Value: 28.00		—		

KM# 127 100 LEI
 27,0000 g., 0.9250 Silver 0.8029 oz. ASW, 37 mm. **Series:** 1996 Olympic Games - U.S.A. **Obv:** Shield divides value above sprig **Rev:** Swimmer **Edge:** Plain

Date	Mintage	F	VF	XF	Unc	BU
1996 Proof	10,000	Value: 28.00		—		



KM# 128 100 LEI
 27,0000 g., 0.9250 Silver 0.8029 oz. ASW, 37 mm. **Series:** 1996 Olympic Games - U.S.A. **Obv:** Shield divides value above sprig **Rev:** Four olympic scenes **Edge:** Plain

Date	Mintage	F	VF	XF	Unc	BU
1996 Proof	10,000	Value: 28.00		—		



KM# 129 100 LEI
 27,0000 g., 0.9250 Silver 0.8029 oz. ASW, 37 mm. **Series:** 1996 Olympic Games - U.S.A. **Obv:** Shield divides value above sprig **Rev:** Windsurfer

Date	Mintage	F	VF	XF	Unc	BU
1996 Proof	10,000	Value: 28.00		—		



KM# 130 100 LEI
 27,0000 g., 0.9250 Silver 0.8029 oz. ASW, 37 mm. **Series:** 1996 Olympic Games - U.S.A. **Obv:** Shield divides value above sprig **Rev:** Sailboat with three crewmen

Date	Mintage	F	VF	XF	Unc	BU
1996 Proof	10,000	Value: 28.00		—		



KM# 131 100 LEI
 27,0000 g., 0.9250 Silver 0.8029 oz. ASW, 37 mm. **Series:** 1996 Olympic Games - U.S.A. **Obv:** Shield divides value above sprig **Rev:** Canoe with two canoists

Date	Mintage	F	VF	XF	Unc	BU
1996 Proof	10,000	Value: 28.00		—		



KM# 132 100 LEI
 27.0000 g., 0.9250 Silver 0.8029 oz. ASW, 37 mm. **Series:** 1996 Olympic Games - U.S.A. **Obv:** Shield divides value above sprig **Rev:** Scullcraft with rowers
Date **Mintage** **F** **VF** **XF** **Unc** **BU**
 1996 Proof 10,000 Value: 28.00



KM# 139 100 LEI
 27.0000 g., 0.9250 Silver 0.8029 oz. ASW **Subject:** Andrei Saguna **Obv:** Shield divides value **Rev:** Bust facing 1/4 right with dates and church towers **Edge:** Plain
Date **Mintage** **F** **VF** **XF** **Unc** **BU**
 1998 Proof 2,000 Value: 48.00



KM# 143 100 LEI
 27.0000 g., 0.9250 Silver 0.8029 oz. ASW **Subject:** World Cup Soccer - France 1998 **Obv:** Value within goal net with shield at right **Rev:** Eiffel Tower in front of soccer ball **Edge:** Plain
Date **Mintage** **F** **VF** **XF** **Unc** **BU**
 1998 Proof 5,000 Value: 60.00



KM# 133 100 LEI
 27.5000 g., 0.9250 Silver 0.8178 oz. ASW **Subject:** World Food Summit - Rome **Edge:** Plain
Date **Mintage** **F** **VF** **XF** **Unc** **BU**
 1996 Proof 5,000 Value: 35.00



KM# 140 100 LEI
 27.0000 g., 0.9250 Silver 0.8029 oz. ASW **Series:** Olympic Games - Nagano 1998 **Obv:** Value above shield to right of stylized flame and snow flakes **Rev:** Figure skaters **Edge:** Plain
Date **Mintage** **F** **VF** **XF** **Unc** **BU**
 1998 Proof 2,000 Value: 45.00

KM# 149 100 LEI
 27.0000 g., 0.9250 Silver 0.8029 oz. ASW **Subject:** Visit of Pope John Paul II - May 7-9, 1999 **Obv:** Shield on quatrefoil **Rev:** Portraits of Pope and Patriarch Theotist **Edge:** Plain
Date **Mintage** **F** **VF** **XF** **Unc** **BU**
 1999 Proof 2,000 Value: 150

KM# 152 100 LEI
 1.2240 g., 0.9990 Gold 0.0393 oz. AGW **Subject:** History of Gold **Obv:** Shield within ornamental circle above value **Rev:** Gold Dacian helmet found at Poiana Cotofenei
Date **Mintage** **F** **VF** **XF** **Unc** **BU**
 1999 Proof 25,000 Value: 100



KM# 148 100 LEI
 27.0000 g., 0.9250 Silver 0.8029 oz. ASW **Subject:** 100th Anniversary - Belgica Expedition **Obv:** Shield, birds and compass face **Rev:** The sailing ship Belgica and bust of scientist Emil Racovita **Edge:** Plain
Date **Mintage** **F** **VF** **XF** **Unc** **BU**
 1999 Proof 20,000 Value: 45.00



KM# 135 100 LEI
 27.0000 g., 0.9250 Silver 0.8029 oz. ASW **Subject:** 50th Anniversary - UNICEF **Obv:** Shield above value **Rev:** UNICEF logo on world globe **Edge:** Plain
Date **Mintage** **F** **VF** **XF** **Unc** **BU**
 1996 Proof 5,000 Value: 35.00



KM# 141 100 LEI
 27.0000 g., 0.9250 Silver 0.8029 oz. ASW **Series:** Olympic Games - Nagano 1998 **Rev:** Slalom skier
Date **Mintage** **F** **VF** **XF** **Unc** **BU**
 1998 Proof 2,000 Value: 45.00



KM# 136 500 LEI
 8.6400 g., 0.9000 Gold 0.2500 oz. AGW, 24 mm. **Subject:** Revolution of 1848 **Obv:** Upper and lower shield divides value **Rev:** Half length figure with head facing right flanked by dates
Date **Mintage** **F** **VF** **XF** **Unc** **BU**
 1998 Proof Est. 2,000 Value: 375



KM# 138 100 LEI
 27.0000 g., 0.9250 Silver 0.8029 oz. ASW **Subject:** 120th Anniversary of Independence **Obv:** Shield above value **Rev:** Three soldiers with flag behind cannon **Edge:** Plain
Date **Mintage** **F** **VF** **XF** **Unc** **BU**
 1998 Proof Est. 5,000 Value: 37.50



KM# 142 100 LEI
 27.0000 g., 0.9250 Silver 0.8029 oz. ASW **Series:** Olympic Games - Nagano 1998 **Rev:** Slalom skier
Date **Mintage** **F** **VF** **XF** **Unc** **BU**
 1998 Proof 2,000 Value: 45.00



KM# 145 500 LEI
 3.7000 g., Aluminum, 25 mm. **Obv:** Shield within sprigs **Rev:** Value within 3/4 wreath **Edge:** Lettered, ROMANIA (three times)
Date **Mintage** **F** **VF** **XF** **Unc** **BU**
 1998 — — — — 0.75 2.00 —
 1999 — — — — 0.75 2.00 —
 2000 — — — — 0.75 2.00 —
 2000 Proof 4,500 Value: 6.00



KM# 146 500 LEI
3.6000 g., Aluminum, 25 mm. **Obv:** Shield, value and date within design **Rev:** Solar eclipse **Edge:** Lettered, ROMANIA (three times)
Date **Mintage** **VG** **F** **VF** **XF** **Unc**
1999 — 4,000,000 — — — 1.00 4.00



KM# 147 500 LEI
Aluminum, 25 mm. **Subject:** Solar eclipse **Obv:** Shield, eclipse and observatory **Rev:** Solar eclipse **Edge:** Lettered, ROMANIA (3x)
Date **Mintage** **VG** **F** **VF** **XF** **Unc**
1999 — — — — — — —

Note: This design never gained broad release and is considered to be a pattern by several authorities



KM# 154 500 LEI
27.0000 g., 0.9990 Silver 0.8672 oz. ASW, 37 mm. **Subject:** Alexander the Good of Moldavia **Obv:** Crossed flags and shield flanked by value **Rev:** Crowned bust 1/4 left, church at left **Edge:** Plain
Date **Mintage** **F** **VF** **XF** **Unc** **BU**
2000 Proof Est. 1,000 Value: 65.00



KM# 137 1000 LEI
31.1035 g., 0.9990 Gold 0.9990 oz. AGW, 35 mm. **Subject:** Revolution of 1848 **Obv:** Crossed flags and shield flanked by value **Rev:** Victory flanked by dates **Edge:** Plain
Date **Mintage** **F** **VF** **XF** **Unc** **BU**
1998 Proof Est. 1,000 Value: 950

KM# 144 1000 LEI
31.1035 g., 0.9990 Gold 0.9990 oz. AGW, 35 mm. **Subject:** 80th Anniversary - Union of Transylvania **Obv:** Shield to right of value **Rev:** Large building and the arms of Wallachia, Moldova and Transylvania **Edge:** Plain
Date **Mintage** **F** **VF** **XF** **Unc** **BU**
1998 Proof 2,000 Value: 950

KM# 151 1000 LEI
31.1035 g., 0.9990 Gold 0.9990 oz. AGW, 35 mm. **Subject:** Visit of Pope John Paul II - May 7-9, 1999 **Obv:** Shield **Rev:** Portraits of Pope and Patriarch Theoctist **Edge:** Plain
Date **Mintage** **F** **VF** **XF** **Unc** **BU**
1999 Proof 1,000 Value: 1,100



KM# 153 1000 LEI

2.0000 g., Aluminum, 22.2 mm. **Subject:** Constantin Brancoveanu **Obv:** Value above shield within lined circle **Rev:** Bust with headdress facing **Edge:** Plain with serrated sections
Date **Mintage** **VG** **F** **VF** **XF** **Unc**
2000 — — — — — 0.50 3.00
2000 Proof 4,500 Value: 10.00
Note: In proof sets only



KM# 157 2000 LEI
31.1030 g., 0.9990 Gold 0.9989 oz. AGW, 35 mm. **Subject:** 150th Anniversary - Birth of Mihai Eminescu, Poet **Obv:** Shield and quill within circle **Rev:** Bust 3/4 left **Edge:** Plain
Date **Mintage** **VG** **F** **VF** **XF** **Unc**
2000 Proof 1,500 Value: 950



KM# 155 5000 LEI
31.1030 g., 0.9990 Gold 0.9989 oz. AGW, 35 mm. **Subject:** Michael the Brave's Unification of Romania in 1600 **Obv:** Shield and old seal within circle **Rev:** Bust with headdress and church **Edge:** Plain
Date **Mintage** **F** **VF** **XF** **Unc** **BU**
2000 Proof Est. 1,500 Value: 950

KM# 182 5000 LEI
31.1030 g., 0.9990 Gold 0.9989 oz. AGW, 35 mm. **Subject:** 2000 Years of Christianity **Rev:** Jesus Christ
Date **Mintage** **F** **VF** **XF** **Unc** **BU**
2000 Proof — Value: 950

ESSAIS

KM#	Date	Mintage	Identification	Mkt Val
E1	1905	—	10 Bani. Copper-Nickel. KM29. With center hole.	200
E2	1910	—	50 Bani. Silver. Head left. Crown above sprigs.	350
E3	1910	—	Leu. Silver.	350
E4	1910	—	2 Lei. Silver.	350
E5	1914	—	50 Bani. Silver.	200
E6	1914	—	50 Bani. Silver. KM41	150
E7	1914	—	Leu. Silver.	250
E8	1914	—	Leu. Silver. KM42.	—



KM#	Date	Mintage	Identification	Mkt Val
E9	1914	—	2 Lei. Silver. Head left. Crowned arms with supporters within crowned mantle flanked by value.	275
E10	1914	—	2 Lei. Silver. KM43.	—
E11	1924	—	2 Lei. Silver.	125



PATTERNS

Including off metal strikes

KM#	Date	Mintage	Identification	Mkt Val
Pn49	1905	—	5 Bani. White Metal. KM28.	100
Pn50	1905	—	5 Bani. Pewter. KM28.	—
Pn51	1905	—	5 Bani. Aluminum. KM28.	—
Pn52	1905	—	5 Bani. Zinc. KM28.	—
Pn53	1905	—	5 Bani. Bronze. KM28.	—

KM#	Date	Mintage	Identification	Mkt Val
Pn54	1905	—	5 Bani. Brass. KM28.	125
Pn55	1905	—	5 Bani. Copper. KM28. With center hole.	125
Pn56	1905	—	5 Bani. Copper. KM28.	500
Pn57	1905	—	5 Bani. Gilt Copper. KM28.	—
Pn58	1905	—	5 Bani. Silver. KM31. Without center hole.	1,000
Pn59	1905	—	5 Bani. Bronze. KM31. Without center hole.	—
Pn60	1905	—	5 Bani. Pewter. KM31. Without center hole.	100
Pn61	1905	—	5 Bani. Aluminum. KM31. Without center hole.	—
Pn62	1905	—	5 Bani. Zinc. KM31. Without center hole.	—
Pn63	1905	—	5 Bani. Copper-Nickel. KM31. Without center hole.	—
Pn64	1905	—	5 Bani. Gold. Without center hole.	1,800
Pn65	1905	—	5 Bani. Gold. Without center hole.	1,400
PnA66	1905	—	10 Bani. White Metal. With center hole.	—
PnB66	1905	—	10 Bani. White Metal. Without center hole.	—
Pn66	1905	—	10 Bani. Pewter. KM29. With center hole.	125
Pn67	1905	—	10 Bani. Brass. KM29. With center hole.	125
Pn68	1905	—	10 Bani. Aluminum. KM29. With center hole.	75.00
PnA69	1905	—	10 Bani. Bronze. KM29. Red. With center hole.	—
Pn69	1905	—	10 Bani. Bronze. KM29. Red. Without center hole.	100
Pn70	1905	—	10 Bani. Bronze. KM29. Green. Without center hole.	100
Pn71	1905	—	10 Bani. Zinc. KM29.	160
PnA72	1905	—	10 Bani. Gilt Bronze. KM29. With center hole.	—
Pn72	1905	—	10 Bani. Gilt Bronze. KM29. Without center hole.	100
Pn73	1905	—	10 Bani. Copper-Nickel-Zinc. With center hole.	150
Pn74	1905	—	10 Bani. Nickel. KM29. With center hole.	—
Pn75	1905	—	10 Bani. Silver. KM29. Without center hole.	350
Pn76	1905	—	10 Bani. Silver. KM29. With center hole.	350
PnA77	1905	—	10 Bani. Gilt Copper. With branches and small date. Without center hole.	—
Pn77	1905	—	10 Bani. Copper. KM29. Without center hole.	100
Pn78	1905	—	10 Bani. Gold. Without branches. KM29. Without center hole.	1,650
Pn79	1905	—	10 Bani. Gold. KM29. With center hole.	1,400
Pn80	1905	—	10 Bani. Pewter. KM32. Without center hole.	150
Pn81	1905	—	10 Bani. Brass. KM32. Without center hole.	150
Pn82	1905	—	10 Bani. Aluminum. KM32. Without center hole.	100
Pn83	1905	—	10 Bani. Bronze. KM32. Without center hole.	125
Pn84	1905	—	10 Bani. Gold. KM32. Without center hole.	1,250
Pn85	1905	—	20 Bani. Lead. KM30.	100
Pn86	1905	—	20 Bani. Brass. KM30.	150
Pn87	1905	—	20 Bani. Copper. KM30.	125
Pn88	1905	—	20 Bani. Aluminum. KM30.	100
Pn89	1905	—	20 Bani. White Metal. KM30.	100
Pn90	1905	—	20 Bani. Zinc. KM30.	—
Pn91	1905	—	20 Bani. Pewter. KM30.	—
Pn92	1905	—	20 Bani. Gilt Bronze. KM30.	125
PnA93	1905	—	20 Bani. Bronze. KM30.	—
Pn93	1905	—	20 Bani. Silver. KM30.	—
Pn94	1905	—	20 Bani. Gold. Without center hole.	1,750
Pn95	1905	—	20 Bani. Gold. With center hole.	1,500
Pn96	1905	—	20 Bani. Brass. KM33. Without center hole.	—
Pn97	1905	—	20 Bani. Copper. KM33. Without center hole.	200
Pn98	1905	—	20 Bani. Aluminum. KM33. Without center hole.	—
Pn99	1905	—	20 Bani. Pewter. KM33. Without center hole.	200
Pn100	1905	—	20 Bani. Silver. KM33. Without center hole.	400
Pn101	1906	—	Leu. White Metal.	125
Pn102	1906	—	Leu. Brass.	150
Pn103	1906	—	Leu. Aluminum.	100
Pn104	1906	—	Leu. Copper.	125
Pn105	1906	—	Leu. Gilt Bronze.	125
Pn106	1906	—	Leu. Copper-Nickel.	—
Pn107	1906	—	Leu. Gilt Bronze.	125
Pn108	1906	—	Leu. Silver.	250
Pn109	1906	—	Leu. Gold.	—
Pn110	1906	—	5 Lei. Silver.	4,500
Pn111	1906	—	12-1/2 Lei. Lead.	250
Pn112	1906	—	12-1/2 Lei. White Metal.	250
Pn113	1906	—	12-1/2 Lei. Brass.	250
Pn114	1906	—	12-1/2 Lei. Pewter.	—
Pn115	1906	—	12-1/2 Lei. Gilt Bronze.	250
PnA116	1906	—	12-1/2 Lei. Bronze. Plain edge.	250
Pn116	1906	—	12-1/2 Lei. Aluminum.	250
Pn117	1906	—	12-1/2 Lei. Aluminum. Gilt.	250

KM#	Date	Mintage	Identification	Mkt Val	KM#	Date	Mintage	Identification	Mkt Val	KM#	Date	Mintage	Identification	Mkt Val
Pn118	1906	—	12-1/2 Lei. Copper.	350	Pn194	1922	—	5 Lei. Nickel.	300	Pn281	1945	—	500 Lei. Brass. Nickel plated.	125
Pn119	1906	—	12-1/2 Lei. Copper-Nickel.	—	Pn195	1922	—	5 Lei. Brass.	300	Pn282	1945	—	2000 Lei. Brass. Nickel plated.	—
Pn120	1906	—	12-1/2 Lei. Silver.	550	Pn196	1922	—	5 Lei. Copper-Nickel.	300	PnC283	1946	—	25000 Lei. Silver. Without number	3,000
Pn121	1906	—	12-1/2 Lei. Gold.	1,320	Pn197	1922	—	20 Lei. Gold.	2,000	PnA283	1946	—	1000 Lei. Aluminum.	—
Pn122	1906	—	12-1/2 Lei. Gold. Pale.	2,365	Pn198	1922	—	25 Lei. Gold.	2,750	PnB283	1946	—	500 Lei. Aluminum.	—
Pn123	1906	—	20 Lei. Copper.	350	Pn199	1922	—	50 Lei. Gold.	4,500	Pn283	1946	—	25000 Lei. Silver. With number	1,500
Pn124	1906	—	20 Lei. Bronze.	200	Pn200	1922	—	100 Lei. Gold.	6,000	PnA284	1952	—	10 Bani. Copper-Nickel. With cogged wheel instead of wreath.	—
Pn125	1906	—	20 Lei. White Metal.	—	PnB201	1923	—	2 Lei. Copper.	600	PnB284	1956	—	10 Bani. Aluminum.	100
Pn126	1906	—	20 Lei. White Metal. Gilt.	—	PnA201	1923	—	Leu. Nickel.	275	PnC284	1956	—	50 Bani. Aluminum.	200
Pn127	1906	—	20 Lei. Gold.	1,320	Pn201	1924	—	Leu. Nickel.	65.00	Pn284	1958	—	5 Bani. Copper-Nickel-Zinc.	150
Pn128	1906	—	20 Lei. Gold. Pale.	2,365	Pn202	1924	—	Leu. Aluminum.	45.00	PnD284	ND	—	5 Bani. Aluminum-Bronze.	—
Pn129	1906	—	25 Lei. Pewter.	250	Pn203	1924	—	Leu. Tin.	45.00			1958		
Pn130	1906	—	25 Lei. Zinc.	400	Pn204	1924	—	Leu. Zinc.	—	Pn285	1960	—	10 Bani. Nickel. 20 teeth to wheel.	200
Pn131	1906	—	25 Lei. Lead.	200	Pn205	1924	—	Leu. Copper.	—	PnA285	1960	—	10 Bani. Nickel. 12 teeth to wheel.	400
Pn132	1906	—	25 Lei. Copper.	175	Pn206	1924	—	Leu. Brass.	110	PnB285	1966	—	5 Bani. Aluminum.	—
Pn133	1906	—	25 Lei. Gilt Copper.	—	Pn207	1924	—	Leu. Bronze.	60.00	PnC285	1966	—	15 Bani. Aluminum.	—
Pn134	1906	—	25 Lei. Aluminum.	175	Pn208	1924	—	Leu. Gilt Bronze.	50.00	PnD285	1966	—	15 Bani. Brass.	—
Pn135	1906	—	25 Lei. Brass.	175	Pn209	1924	—	Leu. Silver. Plain edge.	125	PnE285	1966	—	15 Bani. Copper.	100
Pn136	1906	—	25 Lei. Bronze. Antique.	175	Pn210	1924	—	Leu. Silver. Reeded edge.	125	PnF285	1966	—	3 Lei. Silver.	3,000
Pn137	1906	—	25 Lei. Gilt Bronze.	175	Pn211	1924	—	2 Lei. Zinc.	75.00	PnG285	1966	—	5 Lei. Copper. Factory.	300
Pn138	1906	—	25 Lei. Silver.	800	Pn212	1924	—	2 Lei. Aluminum.	50.00	PnH285	1966	—	5 Lei. Copper.	300
Pn139	1906	—	25 Lei. Gold.	2,650	Pn213	1924	—	2 Lei. Tin.	—	PnI285	1966	—	5 Lei. Brass.	300
Pn140	1906	—	25 Lei. Gold. Pale.	4,500	Pn214	1924	—	2 Lei. Bronze.	240	PnJ285	1984	—	100 Lei. Silver.	5,000
Pn141	1906	—	50 Lei. Aluminum.	350	Pn215	1924	—	2 Lei. Brass.	100	PnK285	ND	—	100 Lei.	5,000
Pn142	1906	—	50 Lei. Bronze.	400	Pn216	1924	—	2 Lei. Copper.	65.00		(1984)			
Pn143	1906	—	50 Lei. White Metal.	—	Pn217	1924	—	2 Lei. Nickel.	75.00	PnL285	1987	—	2 Lei. Nickel Plated Steel.	250
Pn144	1906	—	50 Lei. Pewter.	425	PnA217	1924	—	2 Lei. Copper-Nickel.	—	Pn286	1987	—	10 Lei. Nickel. Steel plated.	75.00
Pn145	1906	—	50 Lei. Brass.	400	Pn218	1924	—	2 Lei. Silver. Plain edge. Thick planchet.	200	Pn287	1987	—	10 Lei. Aluminum.	70.00
Pn146	1906	—	50 Lei. Silver.	850						Pn288	1987	—	10 Lei. Aluminum.	70.00
Pn147	1906	12	50 Lei. Gold.	13,750	PnA219	1930	—	10 Lei. Copper-Nickel. KM49.	100	Pn289	1987	—	10 Lei. Bronze.	80.00
Pn148	1906	—	100 Lei. Copper.	650	Pn219	1930	—	20 Lei. Gold. Plain.	—	Pn290	1987	—	10 Lei. Nickel. Steel plated.	75.00
Pn149	1906	—	100 Lei. Bronze.	650	Pn220	1930	—	20 Lei. Gold. Ornamented.	—	PnA290	1987	—	10 Lei. Nickel Plated Steel.	—
Pn150	1906	—	100 Lei. Silver.	—	Pn221	1930	—	100 Lei. Gold. Plain.	—	PnB290	1987	—	10 Lei. Aluminum.	—
Pn151	1906	—	100 Lei. Gold.	5,500	Pn222	1930	—	100 Lei. Gold. Ornamented.	—	PnC290	1987	—	10 Lei. Brass.	—
PnA152	1910	—	10 Bani. Zinc.	—	Pn223	1931	—	20 Lei. Gold. Plain.	—	Pn291	1988	—	10 Lei. Aluminum.	75.00
Pn152	1910	—	10 Bani. Copper.	—	Pn224	1931	—	20 Lei. Gold. Ornamented.	—	Pn292	1988	—	10 Lei. Aluminum.	75.00
Pn153	1910	—	50 Bani. Lead.	—	Pn225	1931	—	100 Lei. Gold. Plain.	—	PnA293	1990	—	10 Lei. Aluminum.	100
Pn154	1910	—	50 Bani. Tin.	—	Pn226	1931	—	100 Lei. Gold. Ornamented.	—	PnB293	1991	—	Leu. Copper-Nickel. 3 oak leaves.	60.00
PnA155	1910	—	50 Bani. Pewter. Plain edge.	—	Pn227	1932	—	20 Lei. Gold. Plain.	—	Pn293	1991	—	5 Lei. Iron. Nickel clad. Similar to 100 Lei, KM#111.	70.00
Pn155	1910	—	50 Bani. Pewter. Milled edge.	100	Pn228	1932	—	20 Lei. Gold. Ornamented.	—					
Pn156	1910	—	50 Bani. White Metal.	75.00	Pn229	1932	—	100 Lei. Silver. Y62.	75.00	Pn294	1991	—	5 Lei. Brass. Similar to 100 Lei, KM#111.	70.00
Pn157	1910	—	50 Bani. Aluminum.	60.00	Pn230	1932	—	100 Lei. Gold. Plain.	—					
Pn158	1910	—	50 Bani. Zinc.	—	Pn231	1932	—	100 Lei. Gold. Ornamented.	—	PnA296	1991	—	20 Lei. Aluminum.	70.00
Pn159	1910	—	50 Bani. Copper.	—	Pn232	1933	—	20 Lei. Gold. Plain.	—	PnB296	1991	—	20 Lei. Nickel Plated Steel. Similar to 100 Lei, KM#111.	95.00
Pn160	1910	—	50 Bani. Copper-Nickel.	—	Pn233	1933	—	20 Lei. Gold. Ornamented.	—					
Pn161	1910	—	50 Bani. Brass.	75.00	Pn234	1933	—	100 Lei. Gold. Plain.	—	PnC296	1991	—	50 Lei. Aluminum.	60.00
PnA162	1910	—	50 Bani. Bronze. Plain edge. Thin planchet.	—	Pn235	1933	—	100 Lei. Gold. Ornamented.	—	PnD296	1991	—	50 Lei. Copper-Nickel.	60.00
PnB162	1910	—	50 Bani. Bronze. Plain edge. Thick planchet.	—	Pn236	1934	—	20 Lei. Gold. Plain.	—	Pn296	1991	—	50 Lei. Silver. KM110.	250
PnC162	1910	—	50 Bani. Bronze. Milled edge. Thin planchet.	—	Pn237	1934	—	20 Lei. Gold. Ornamented.	—	PnA297	1991	—	100 Lei. Brass. King Stephen.	300
PnD162	1910	—	50 Bani. Bronze. Milled edge. Thick planchet.	—	Pn238	1934	—	100 Lei. Gold. Plain.	—	PnB297	1991	—	100 Lei. Brass. Prince M. Viteazul.	200
Pn162	1910	—	50 Bani. Nickel.	100	Pn239	1934	—	100 Lei. Gold. Ornamented.	—	PnC297	1991	—	100 Lei. Aluminum. Prince M. Viteazul.	150
Pn163	1910	—	Leu. Lead.	100	Pn240	1935	—	20 Lei. Gold. Plain.	—	PnD297	1991	—	100 Lei. Nickel Plated Steel. Lettered edge.	180
Pn164	1910	—	Leu. Aluminum.	100	Pn241	1935	—	50 Lei. Silver.	—	PnE297	1991	—	100 Lei. Nickel Plated Steel. Sinus line edge.	90.00
Pn165	1910	—	Leu. Bronze.	85.00	Pn242	1935	—	100 Lei. Gold. Plain.	—					
Pn166	1910	—	Leu. Gilt Bronze.	85.00	Pn243	1935	—	100 Lei. Gold. Ornamented.	—	PnF297	1991	—	100 Lei. Nickel Plated Steel. Lettered edge.	90.00
Pn167	1910	—	Leu. Pewter.	125	Pn244	1935	—	200 Lei. Silver.	450	PnG297	1991	—	100 Lei. Nickel Plated Steel. Lettered edge.	90.00
Pn168	1910	—	Leu. Zinc.	—	Pn245	1935	—	250 Lei. Nickel.	—					
PnA169	1910	—	Leu. Gilt Copper.	—	PnA245	1935	—	250 Lei. Brass.	—	PnH297	ND	—	Leu. Nickel.	80.00
Pn169	1910	—	Leu. Copper.	—	PnB245	1935	—	250 Lei. Copper.	500		(1992)			
Pn170	1910	—	Leu. Copper-Nickel.	—	PnA250	1936	—	100 Lei. Copper.	—	Pn297	1992	—	Leu. Silver.	100
Pn171	1910	—	2 Lei. Lead.	100	Pn246	1936	—	20 Lei. Gold. Plain.	—	Pn298	ND	—	Leu. Nickel.	80.00
Pn172	1910	—	2 Lei. Tin.	150	Pn247	1936	—	20 Lei. Gold. Ornamented.	—		(1992)			
Pn173	1910	—	2 Lei. Pewter.	150	Pn248	1936	—	50 Lei. Nickel.	—	PnA299	1992	—	Leu. Silver.	100
Pn174	1910	—	2 Lei. Aluminum.	100	Pn249	1936	—	100 Lei. Gold. Plain.	—	PnB299	1992	—	5 Lei. Brass.	70.00
Pn175	1910	—	2 Lei. Brass.	100	Pn250	1936	—	100 Lei. Gold. Ornamented.	—	PnC299	1992	—	5 Lei. Copper-Nickel.	70.00
PnA176	1910	—	2 Lei. Gilt Copper.	—	Pn251	1937	—	50 Lei. Nickel. KM55.	120	PnD299	1992	—	5 Lei. Nickel Plated Steel.	70.00
Pn176	1910	—	2 Lei. Copper.	—	Pn252	ND	—	Leu. Copper-Nickel-Zinc.	—	Pn299	1992	—	5 Lei. Aluminum.	50.00
Pn177	1910	—	2 Lei. Gilt Bronze.	100		1937	—	Leu. Copper-Nickel-Zinc.	—	PnA300	1993	—	Leu. Copper. Like KM#113.	80.00
PnA178	1910	—	2 Lei. Bronze.	—	Pn253	1937	—	20 Lei. Copper-Nickel-Zinc.	—	PnB300	1995	—	100 Lei. Aluminum. KM#118.	40.00
Pn178	1910	—	2 Lei. Nickel.	—	Pn254	1937	—	20 Lei. Gold. Plain.	—	PnA315	1996	125	100 Lei. Brass center. Copper-Nickel ring. 37 mm. National arms. Gymnast on balance beam. Plain with denomination edge. Piefort version.	—
PnA179	1910	—	2 Lei. Silver.	—	Pn255	1937	—	20 Lei. Gold. Ornamented.	—					
PnE180	1921	—	25 Bani. Copper. Without hole.	300	Pn256	1937	—	50 Lei. Copper-Nickel-Zinc.	240	PnB326	1996	125	100 Lei. Bronze.	30.00
PnF180	1921	—	25 Bani. Bronze. With hole.	200	Pn257	1937	—	100 Lei. Gold. Plain.	—	Pn300	1996	—	10 Lei. Nickel Plated Steel. Similar to KM#117. KM#134.	35.00
PnA181	1921	—	50 Bani. Bronze. Without hole.	300	Pn258	1937	—	100 Lei. Gold. Ornamented.	—					
PnB181	1921	—	50 Bani. Bronze. With hole.	200	Pn259	1938	—	Leu. Copper-Nickel-Zinc.	400					
PnD181	1921	—	1.25 Leu. Nickel. Without hole.	700	Pn260	1938	—	20 Lei. Gold. Plain.	—					
Pn179	1921	—	25 Bani. Aluminum. HF at left of date.	125	Pn261	1938	—	20 Lei. Gold. Ornamented.	—					
PnA180	1921	—	25 Bani. Bronze. HF at left of date.	200	Pn262	1938	—	100 Lei. Gold. Plain.	—	Pn301	1996	—	100 Lei. Aluminum. KM#119.	45.00
PnB180	1921	—	25 Bani. Copper-Nickel.	185	Pn263	1938	—	20 Lei. Gold. Plain.	—	Pn302	1996	—	100 Lei. Brass. KM#119.	50.00
PnC180	1921	—	25 Bani. Bronze. Without hole.	185	Pn264	1939	—	20 Lei. Gold. Ornamented.	—	Pn303	1996	—	100 Lei. Copper-Nickel. KM#127. Brass plated.	45.00
PnD180	1921	—	25 Bani. Nickel.	200	Pn265	1939								

KM#	Date	Mintage	Identification	Mkt Val
Pn318	1996	—	500 Lei. Brass. KM#147. Arms without outline.	90.00
Pn319	1996	—	500 Lei. Aluminum. KM#147. Arms without outline.	90.00
Pn320	1996	—	500 Lei. Nickel. KM#147. Arms without outline.	90.00
Pn321	1996	—	500 Lei. Aluminum. KM#147. Arms without outline. Bimetal.	100
Pn322	1996	—	3000 Lei. Copper. 1 ECU. Dracula.	100
Pn323	1996	—	3000 Lei. 1 ECU. Dracula. Golden brass.	100
Pn324	1996	—	3000 Lei. Silver. 1 ECU. Dracula.	150
Pn325	1996	—	3000 Lei. Aluminum. 1 ECU. Dracula.	120
Pn326	1998	—	100 Lei. Silver. KM#119. Eiffel Tower. Golden brass.	—
Pn327	1998	—	100 Lei. Aluminum. KM#119. Eiffel Tower.	60.00
Pn328	1998	—	100 Lei. Brass. One player.	100
Pn329	1998	—	100 Lei. One player. Bimetal.	—
Pn330	1998	—	100 Lei. Brass. Two players.	—
Pn331	1998	—	100 Lei. Bi-Metallic. Two players.	—
Pn332	1998	—	100 Lei. Bi-Metallic. Gaelic cock.	100
Pn350a	1998	—	100 Lei. Brass. Hockey.	35.00
Pn333	1998	—	500 Lei. Silver.	—
Pn334	1998	—	500 Lei. Golden brass.	—
Pn335	1998	—	500 Lei. Brass. KM#136.	25.00
Pn335A	1998	—	100 Lei. Brass. Ice dancing.	35.00
Pn336	1998	—	1000 Lei. Silver. Arms at 6.	—
Pn337	1998	—	1000 Lei. Brass. Arms at 6.	80.00
Pn338	1998	—	1000 Lei. Arms at 9. Golden brass.	90.00
Pn339	1998	—	500 Lei. Brass. KM#147. Arms without outline.	90.00
Pn340	1998	—	500 Lei. Nickel. KM#147. Arms without outline.	40.00
Pn341	1998	—	500 Lei. Aluminum. KM#147. Arms without outline.	30.00
Pn342	1998	—	500 Lei. Aluminum. KM#147. Arms without outline. Bimetal.	45.00
Pn343	1998	—	100 Lei. Brass.	—
Pn344	1998	—	100 Lei. Bi-Metallic. KM#138.	—
Pn345	1998	—	100 Lei. Aluminum. KM#138.	—
Pn346	1998	—	100 Lei. Brass.	—
Pn347	1998	—	100 Lei. Silver.	—
Pn348	1998	—	100 Lei. Bi-Metallic.	—
Pn349	1998	—	100 Lei. Aluminum.	—
Pn350	1998	125	100 Lei. Aluminum. 37 mm. National arms. Two hockey players. Plain with denomination edge.	30.00
Pn352	1998	—	100 Lei. Brass. Women single.	35.00
Pn353	1998	125	100 Lei. Aluminum. 37 mm. National arms. Two ice dancers. Plain with denomination edge.	30.00
Pn354	1998	—	100 Lei. Brass. Ice dancing, without inscription.	50.00
Pn355	1998	—	100 Lei. Brass. Bobsled, without inscription.	30.00
Pn356	1998	—	100 Lei. Brass. Slalom, without inscription.	50.00
Pn357	1998	—	1000 Lei. Brass. Large.	—
Pn358	1998	—	1000 Lei. Brass. Thin.	—
Pn359	1998	—	1000 Lei. Golden brass.	—
Pn366	1999	—	500 Lei. Aluminum. Solar Eclipse. Lettered edge. KM#147.	—
Pn360	1999	—	100 Lei. Brass. Young.	100
Pn361	1999	—	100 Lei. Brass. Old.	70.00
Pn362	1999	—	100 Lei. Brass.	—
Pn363	1999	—	100 Lei. Brass.	—
Pn364	1999	—	100 Lei. Aluminum. Plain edge. KM146.	100
Pn365	1999	—	100 Lei. Aluminum. Plain edge. KM147.	100

RUSSIA (U.S.S.R.)



Russia, formerly the central power of the Union of Soviet Socialist Republics and now of the Commonwealth of Independent States occupies the northern part of Asia and the eastern part of Europe, has an area of 17,075,400 sq. km. and a population of 146.2 million. Capital: Moscow. Exports include iron and steel, crude oil, timber, and nonferrous metals.

The first Russian dynasty was founded in Novgorod by the Viking Rurik in 862 A.D. under Yaroslav the Wise (1019-54). The subsequent Kievan state became one of the great commercial and cultural centers of Europe before falling to the Mongols of the Batu Khan, 13th century, who were suzerains of Russia until late in the 15th century when Ivan III threw off the Mongol yoke. The Russian Empire was enlarged, solidified and Westernized during the reigns of Ivan the Terrible, Peter the Great and Catherine the Great, and by 1881 extended to the Pacific and into Central Asia. Contemporary Russian history began in March of 1917 when Tsar Nicholas II abdicated under pressure and was replaced by a provisional government composed of both radical and conservative elements. This government rapidly lost ground to the Bolshevik wing of the Socialist Democratic Labor Party which attained power following the Bolshevik Revolution which began on Nov. 7, 1917. After the Russian Civil War, the regional governments, national states and armies became federal republics of the Russian Socialist Federal Soviet Republic. These autonomous republics united to form the Union of Soviet Socialist Republics that was established as a federation under the premiership of Lenin on Dec. 30, 1922.

In the fall of 1991, events moved swiftly in the Soviet Union. Estonia, Latvia and Lithuania won their independence and were recognized by Moscow, Sept. 6. The Commonwealth of Independent States was formed Dec. 8, 1991 in Minsk by Belarus, Russia and Ukraine. It was expanded at a summit Dec. 21, 1991 to include 11 of the 12 remaining republics (excluding Georgia) of the old U.S.S.R.

EMPIRE

RULER
Nicholas II, 1894-1917

MINT MARKS
Л – Leningrad, 1991
М – Moscow, 1990
СП – St. Petersburg, 1999
СПБ – St. Petersburg, 1724-1914
СПИД – St. Petersburg, 1999



(sp) (l) – LMD (ЛМД) monogram in oval, (Leningrad), (St. Petersburg) 1977-1997



(m) – MMD (ММД) monogram in oval, Moscow, 1977-

MINT OFFICIALS' INITIALS

Leningrad Mint

Initials	Years	Mint Official
АГ	1921-22	A.F. Hartman
ПЛ	1922-27	P.V. Latishev

London Mint

T.P.	1924	Thomas Ross
ФР	1924	Thomas Ross

St. Petersburg Mint

ФЗ	1899-1901	Felix Zaleman
АР	1901-05	Alexander Redko
ЭБ	1906-13	Elikum Babayantz
BC	1913-17	Victor Smirnov

NOTE: St. Petersburg Mint became Petrograd in 1914 and Leningrad in 1924. It was renamed St. Petersburg in 1991.

MONETARY SYSTEM

1/4 Kopek = Polushka ПОЛУШКА
1/2 Kopek = Denga, Denezhka ДЕНГА, ДЕНЕЖКА
Kopek = КОП_ИКА
(2, 3 & 4) Kopeks КОП_ИКИ
(5 and up) Kopeks КОП_ЕКЪ
(1924 – 5 and up) Kopeks КОПЕЕК
50 Kopeks = Poltina, Poltinnik ПОЛТИНА,...ПОЛРУБЛЬ
100 Kopeks = Rouble, Ruble РУБЛЬ
10 Roubles = Imperial ИМПЕРИАЛЬ
10 Roubles = Chervonetz ЧЕРВОНЕЦ

NOTE: Mintage figures for years after 1885 are for fiscal years and may or may not reflect actual rarity, the commemorative and 1917 silver figures being exceptions.

PIEFORTS

KM#	Date	Mintage	Identification	Mkt Val
P1	1869	—	Leu. Copper-Nickel.	200
P2	1876	—	20 Bani. Copper-Nickel. ESSAI.	300
P3	1905	—	20 Bani. Aluminum-Bronze.	200
P4	1905	—	20 Bani. Bronze.	200
P5	1906	—	12-1/2 Lei. Gold.	—
P6	1906	—	25 Lei. Gold.	—
P7	1906	—	50 Lei. Lead.	325
P8	1906	—	50 Lei. Copper.	325
P9	1906	—	50 Lei. Silver.	1,200
P10	1906	—	50 Lei. Gold.	—

TRIAL STRIKES

KM#	Date	Mintage	Identification	Mkt Val
TS1	1906	—	5 Lei. Silver.	4,500
TS2	1906	—	100 Lei. Silver.	400
TS3	1910	—	Leu. Pewter. Milled edge. Thin planchet.	—
TS4	1910	—	Leu. Pewter. Milled edge. Thick planchet.	—
TS5	1996	—	10 Lei. Nickel Plated Steel. KM#134.	100

MINT SETS

KM#	Date	Mintage	Identification	Issue Price	Mkt Val
MS1	1982FM (2)	—	KM#98-99	429	1,700
MS2	1983FM (4)	—	KM#98-101	850	4,700

PROOF SETS

KM#	Date	Mintage	Identification	Issue Price	Mkt Val
PS3	2000 (8)	—	KM109-111, 114-116, 145, 153	—	45.00

STANDARD COINAGE

Y# 47.1 1/4 KOPEK

0.8000 g., Copper **Ruler:** Nicholas II **Obv:** Crowned monogram above sprays **Rev:** Value, date **Edge:** Reeded

Date	Mintage	F	VF	XF	Unc	BU
1909СПБ	2,000,000	3.00	5.00	10.00	20.00	—
1910СПБ	8,000,000	4.00	8.00	15.00	30.00	—
1909-1910 Common date Proof	—	Value: 125	—	—	—	—

Y# 47.2 POLUSHKA (1/4 Kopek)

0.8000 g., Copper **Ruler:** Nicholas II **Obv:** Crowned monogram above sprays **Rev:** Value, date

Date	Mintage	F	VF	XF	Unc	BU
1915	500,000	2.00	5.00	10.00	20.00	—
1916	1,200,000	40.00	80.00	150	300	—



Y# 48.1 1/2 KOPEK

1.6000 g., Copper, 16 mm. **Ruler:** Nicholas II **Obv:** Crowned monogram above sprays **Rev:** Value and date **Edge:** Reeded

Date	Mintage	F	VF	XF	Unc	BU
1908СПБ	8,000,000	3.00	5.00	10.00	20.00	—
1909СПБ	49,500,000	3.00	5.00	10.00	25.00	—
1910СПБ	24,000,000	2.00	5.00	10.00	20.00	30.00
1911СПБ	35,800,000	2.00	5.00	10.00	20.00	30.00
1912СПБ	28,000,000	2.00	5.00	10.00	20.00	30.00
1913СПБ	50,000,000	1.00	3.00	5.00	10.00	20.00
1914СПБ	14,000,000	3.00	5.00	10.00	25.00	35.00
1908-14 Common date Proof	—	Value: 200	—	—	—	—

Y# 48.2 1/2 KOPEK

1.6000 g., Copper **Ruler:** Nicholas II **Obv:** Crowned monogram above sprays **Rev:** Value and date **Note:** Struck at Petrograd without mint mark.

Date	Mintage	F	VF	XF	Unc	BU
1915	12,000,000	3.00	6.00	12.00	25.00	30.00
1916	9,400,000	3.00	6.00	12.00	25.00	30.00



Y# 9.2 KOPEK

3.3000 g., Copper, 21.5 mm. **Ruler:** Nicholas II **Obv:** Crowned double-headed imperial eagle within circle **Rev:** Value flanked by stars within beaded circle **Edge:** Reeded

Date	Mintage	F	VF	XF	Unc	BU
1901СПБ	30,000,000	1.00	2.00	4.00	12.00	—
1902СПБ	20,000,000	2.00	8.00	15.00	30.00	—
1903СПБ	74,400,000	1.00	2.00	4.00	12.00	—
1904СПБ	30,600,000	1.00	2.00	4.00	12.00	—
1905СПБ	23,000,000	1.00	2.00	4.00	12.00	—
1906СПБ	20,000,000	1.00	2.00	4.00	12.00	—
1907СПБ	20,000,000	1.00	2.00	4.00	12.00	—
1908СПБ	40,000,000	1.00	2.00	4.00	12.00	—
1909СПБ	27,500,000	1.00	2.00	4.00	12.00	—
1910СПБ	36,500,000	1.00	2.00	4.00	12.00	—
1911СПБ	38,150,000	1.00	2.00	4.00	12.00	—
1912СПБ	31,850,000	1.00	2.00	4.00	12.00	—
1913СПБ	61,500,000	1.00	2.00	4.00	12.00	—
1914СПБ	32,500,000	1.00	2.00	4.00	12.00	—
1901-14 Common date Proof	—	Value: 150	—	—	—	—

Y# 9.3 KOPEK

3.3000 g., Copper **Ruler:** Nicholas II **Obv:** Crowned double-headed imperial eagle within circle **Rev:** Value flanked by stars within beaded circle **Note:** Struck at Petrograd without mint mark.

Date	Mintage	F	VF	XF	Unc	BU
1915	58,000,000	1.00	2.00	4.00	12.00	—
1916	46,500,000	2.00	3.00	6.00	12.00	—
1917 Unique	—	—	—	—	—	—



Y# 10.2 2 KOPEKS

6.6000 g., Copper **Ruler:** Nicholas II **Obv:** Crowned double-headed imperial eagle within circle **Rev:** Value flanked by stars within circle **Edge:** Reeded

Date	Mintage	F	VF	XF	Unc	BU
1901СПБ	20,000,000	3.00	4.00	8.00	15.00	—
1902СПБ	10,000,000	3.00	4.00	8.00	15.00	—
1903СПБ	29,200,000	3.00	4.00	8.00	15.00	—

Date	Mintage	F	VF	XF	Unc	BU
1904СПБ	13,300,000	3.00	4.00	8.00	15.00	—
1905СПБ	15,000,000	3.00	4.00	8.00	15.00	—
1906СПБ	6,250,000	3.00	4.00	8.00	15.00	—
1907СПБ	7,500,000	3.00	4.00	8.00	15.00	—
1908СПБ	19,000,000	3.00	4.00	8.00	15.00	—
1909СПБ	16,250,000	3.00	4.00	8.00	15.00	—
1910СПБ	12,000,000	3.00	4.00	8.00	15.00	—
1911СПБ	17,200,000	3.00	4.00	8.00	15.00	—
1912СПБ	17,050,000	3.00	4.00	8.00	15.00	—
1913СПБ	26,000,000	3.00	4.00	8.00	15.00	—
1914СПБ	20,000,000	3.00	4.00	8.00	15.00	—
1901-14 Common date Proof	—	Value: 175	—	—	—	—

Y# 10.3 2 KOPEKS

Copper **Ruler:** Nicholas II **Obv:** Crowned double-headed imperial eagle **Rev:** Value within circle **Note:** Struck at Petrograd without mint mark.

Date	Mintage	F	VF	XF	Unc	BU
1915	33,750,000	2.00	3.00	5.00	8.00	—
1916	31,500,000	2.00	3.00	5.00	8.00	—
Rare	—	—	—	—	—	—



Y# 11.2 3 KOPEKS

8.0000 g., Copper, 18.23 mm. **Ruler:** Nicholas II **Obv:** Crowned double imperial eagle within circle **Rev:** Value flanked by stars within beaded circle **Edge:** Reeded

Date	Mintage	F	VF	XF	Unc	BU
1901СПБ	10,000,000	3.00	5.00	10.00	20.00	—
1902СПБ	3,333,000	4.00	8.00	15.00	30.00	—
1903СПБ	11,400,000	3.00	5.00	10.00	20.00	—
1904СПБ	6,934,000	4.00	8.00	15.00	30.00	—
1905СПБ	3,333,000	4.00	8.00	15.00	30.00	—
1906СПБ	5,667,000	4.00	8.00	15.00	30.00	—
1907СПБ	2,500,000	4.00	8.00	15.00	30.00	—
1908СПБ	12,667,000	3.00	5.00	10.00	20.00	—
1909СПБ	6,733,000	3.00	5.00	10.00	20.00	—
1910СПБ	6,667,000	3.00	5.00	10.00	20.00	—
1911СПБ	9,467,000	3.00	5.00	10.00	20.00	—
1912СПБ	8,533,000	4.00	8.00	15.00	30.00	—
1913СПБ	15,333,000	3.00	5.00	10.00	20.00	—
1914СПБ	8,167,000	3.00	5.00	10.00	20.00	—
1901-14СПБ Common date Proof	—	Value: 200	—	—	—	—

Y# 11.3 3 KOPEKS

Copper **Ruler:** Nicholas II **Obv:** Crowned double-headed imperial eagle **Rev:** Value flanked by stars within beaded circle **Note:** Struck at Petrograd without mint mark.

Date	Mintage	F	VF	XF	Unc	BU
1915	19,833,000	2.00	5.00	10.00	30.00	—
1916	25,667,000	2.00	5.00	10.00	30.00	—
1917 Rare	—	—	—	—	—	—



Y# 19a.1 5 KOPEKS

0.8998 g., 0.5000 Silver 0.0145 oz. ASW **Ruler:** Nicholas II **Obv:** Crowned double-headed imperial eagle **Rev:** Crown above date and value within wreath **Edge:** Reeded

Date	Mintage	F	VF	XF	Unc	BU
1901СПБ AP	Inc. above	3.00	5.00	10.00	20.00	40.00
1901СПБ ФЗ	5,790,000	3.00	5.00	10.00	20.00	40.00
1902СПБ AP	6,000,000	3.00	5.00	10.00	20.00	40.00
1903СПБ AP	9,000,000	3.00	5.00	10.00	20.00	40.00
1904СПБ AP Rare	9	—	—	—	—	—
1905СПБ AP	10,000,000	3.00	5.00	10.00	30.00	90.00
1906СПБ ЭБ	4,000,000	3.00	5.00	10.00	30.00	90.00
1908СПБ ЭБ	400,000	3.00	5.00	10.00	30.00	90.00
1909СПБ ЭБ	3,100,000	3.00	5.00	10.00	30.00	90.00
1910СПБ ЭБ	2,500,000	3.00	5.00	10.00	30.00	90.00
1911СПБ ЭБ	2,700,000	3.00	5.00	10.00	30.00	90.00
1912СПБ ЭБ	3,000,000	3.00	5.00	10.00	30.00	90.00
1913СПБ ЭБ Proof	Inc. below	Value: 150	—	—	—	—
1913СПБ BC	1,300,000	3.00	5.00	10.00	30.00	90.00
1914СПБ BC	4,200,000	3.00	5.00	10.00	30.00	90.00
1901-14 Common date Proof	—	Value: 150	—	—	—	—



Y# 12.2 5 KOPEKS

16.4000 g., Copper, 32.6 mm. **Ruler:** Nicholas II **Obv:** Crowned double-headed imperial eagle within circle **Rev:** Value flanked by stars within beaded circle **Edge:** Reeded

Date	Mintage	F	VF	XF	Unc	BU
1911СПБ	3,800,000	10.00	20.00	35.00	70.00	—
1912СПБ	2,700,000	15.00	25.00	45.00	90.00	—

Y# 19a.2 5 KOPEKS

0.8998 g., 0.5000 Silver 0.0145 oz. ASW **Ruler:** Nicholas II **Obv:** Crowned double-headed imperial eagle **Rev:** Crown above value and date within wreath **Note:** Struck at Petrograd without mint mark.

Date	Mintage	F	VF	XF	Unc	BU
1915 BC	3,000,000	3.00	5.00	10.00	20.00	40.00

Y# 12.3 5 KOPEKS

Copper **Ruler:** Nicholas II **Obv:** Crowned double-headed imperial eagle **Rev:** Value flanked by stars within beaded circle **Note:** Struck at Petrograd without mint mark.

Date	Mintage	F	VF	XF	Unc	BU
1916	8,000,000	40.00	80.00	150	250	—
1917 Rare	—	—	—	—	—	—



Y# 20a.2 10 KOPEKS

1.7996 g., 0.5000 Silver 0.0289 oz. ASW **Ruler:** Nicholas II **Obv:** Crowned double-headed imperial eagle, ribbons on crown **Rev:** Crown above value and date within wreath **Edge:** Reeded

Date	Mintage	F	VF	XF	Unc	BU
1901СПБ AP	Inc. above	2.00	4.00	10.00	20.00	—
1901СПБ ФЗ	15,000,000	2.00	4.00	10.00	20.00	—
1902СПБ AP	17,000,000	2.00	4.00	10.00	20.00	—
1903СПБ AP	28,500,000	2.00	4.00	10.00	20.00	—
1904СПБ AP	20,000,000	2.00	4.00	10.00	20.00	—
1905СПБ AP	25,000,000	2.00	4.00	10.00	20.00	—
1906СПБ ЭБ	17,500,000	2.00	4.00	10.00		

Date	Mintage	F	VF	XF	Unc	BU
1902СПБ AP	28,667,000	3.00	5.00	10.00	20.00	—
1903СПБ AP	16,667,000	3.00	5.00	10.00	20.00	—
1904СПБ AP	15,600,000	3.00	5.00	10.00	20.00	—
1905СПБ AP	24,000,000	3.00	5.00	10.00	20.00	—
1906СПБ ЭБ	23,333,000	3.00	5.00	10.00	20.00	—
1907СПБ ЭБ	30,000,000	3.00	5.00	10.00	20.00	—
1908СПБ ЭБ	29,000,000	3.00	5.00	10.00	20.00	—
1909СПБ ЭБ	21,667,000	3.00	5.00	10.00	20.00	—
1911СПБ ЭБ	6,313,000	5.00	10.00	15.00	30.00	—
1912СПБ BC	Inc. above	6.00	10.00	20.00	50.00	—
1912СПБ ЭБ Rare	13,333,000	—	—	—	—	—
1913СПБ ЭБ Proof	Inc. below	Value: 250	—	—	—	—
1913СПБ BC	5,300,000	5.00	10.00	15.00	30.00	—
1914СПБ BC	43,367,000	3.00	5.00	10.00	20.00	—
1901-14 Common date proof	—	Value: 250	—	—	—	—

Y# 21a.3 15 KOPEKS

2.6994 g., 0.5000 Silver 0.0434 oz. ASW **Ruler:** Nicholas II **Obv:** Crowned double-headed imperial eagle, ribbons on crown **Rev:** Crown above value and date within wreath **Note:** Struck at Petrograd without mintmaster initials.

Date	Mintage	F	VF	XF	Unc	BU
1915 BC	59,333,000	2.00	4.00	6.00	15.00	—
1916 BC	96,773,000	2.00	4.00	6.00	15.00	—
1917 BC	14,320,000	—	30.00	50.00	100	—

Y# 21a.1 15 KOPEKS

2.6994 g., 0.5000 Silver 0.0434 oz. ASW **Ruler:** Nicholas II **Obv:** Crowned double-headed imperial eagle, ribbons on crown **Rev:** Crown above value and date within wreath **Edge:** Reeded **Note:** Struck at Osaka, Japan without mintmaster initials.

Date	Mintage	F	VF	XF	Unc	BU
1916	96,666,000	BV	1.50	3.00	10.00	—



Y# 22a.1 20 KOPEKS

3.5992 g., 0.5000 Silver 0.0579 oz. ASW, 22 mm. **Ruler:** Nicholas II **Obv:** Crowned double-headed imperial eagle, ribbons on crown **Rev:** Crown above value and date within wreath

Date	Mintage	F	VF	XF	Unc	BU
1901СПБ ФЗ	7,750,000	3.00	5.00	10.00	20.00	—
1901СПБ AP Proof	Inc. above	Value: 300	—	—	—	—
1902СПБ AP	10,000,000	3.00	5.00	10.00	20.00	—
1903СПБ AP	Inc. above	3.00	5.00	10.00	20.00	—
1904СПБ AP	13,000,000	3.00	5.00	10.00	20.00	—
1905СПБ AP	11,000,000	3.00	5.00	10.00	20.00	—
1906СПБ ЭБ	15,000,000	3.00	5.00	10.00	20.00	—
1907СПБ ЭБ	20,000,000	3.00	5.00	10.00	20.00	—
1908СПБ ЭБ	5,000,000	3.00	5.00	10.00	20.00	—
1908СПБ ЭБ	18,875,000	3.00	5.00	10.00	20.00	—
1910СПБ ЭБ	11,000,000	3.00	5.00	10.00	20.00	—
1911СПБ ЭБ	7,100,000	3.00	5.00	10.00	20.00	—
1912СПБ ЭБ	15,000,000	3.00	5.00	10.00	20.00	—
1912СПБ BC Rare	Inc. above	—	—	—	—	—
1913СПБ ЭБ Proof	Inc. below	Value: 250	—	—	—	—
1913СПБ BC	4,250,000	3.00	5.00	10.00	20.00	—
1914СПБ BC	52,750,000	2.00	3.00	8.00	15.00	20.00
1901-14 Common date proof	—	Value: 250	—	—	—	—

Y# 22a.2 20 KOPEKS

3.5992 g., 0.5000 Silver 0.0579 oz. ASW **Ruler:** Nicholas II **Obv:** Crowned double-headed imperial eagle, ribbons on crown **Rev:** Crown above value and date within wreath **Note:** Struck at Petrograd without mint mark.

Date	Mintage	F	VF	XF	Unc	BU
1915 BC	105,500,000	2.00	4.00	8.00	15.00	15.00
1916 BC	131,670,000	2.00	4.00	8.00	15.00	20.00
1917 BC	3,500,000	15.00	30.00	70.00	140	—
1915-17 Common date proof	—	Value: 250	—	—	—	—



Y# 57 25 KOPEKS

4.9990 g., 0.9000 Silver 0.1446 oz. ASW **Ruler:** Nicholas II **Obv:** Head left **Rev:** Crowned double-headed imperial eagle, ribbons on crown **Note:** Struck at St. Petersburg without mint mark.

Date	Mintage	F	VF	XF	Unc	BU
1901 Proof	Est. 200	Value: 1,250	—	—	—	—



Y# 58.2 50 KOPEKS

9.9980 g., 0.9000 Silver 0.2893 oz. ASW **Ruler:** Nicholas II **Obv:** Head left **Rev:** Crowned double-headed imperial eagle, ribbons on crown **Note:** Without mint mark, moneyer's initials on edge.

Date	Mintage	F	VF	XF	Unc	BU
1901 AP	412,000	10.00	25.00	80.00	200	—
1901 ФЗ	Inc. above	10.00	25.00	80.00	200	—
1902 AP	36,000	15.00	30.00	70.00	250	—
1903 AP Proof	—	Value: 2,000	—	—	—	—
1904 AP	4,010,000	100	200	400	1,200	—
1906 ЭБ	10,000	25.00	50.00	100	350	—
1907 ЭБ	200,000	10.00	20.00	50.00	200	—
1908 ЭБ	40,000	20.00	40.00	80.00	200	—
1909 ЭБ	50,000	20.00	40.00	80.00	200	—
1910 ЭБ	150,000	10.00	20.00	50.00	200	—
1911 ЭБ	800,000	10.00	20.00	40.00	150	—
1912 ЭБ	7,085,000	8.00	15.00	30.00	60.00	—
1913 ЭБ	6,420,000	10.00	25.00	50.00	125	—
1913 BC	Inc. above	8.00	15.00	35.00	70.00	—
1914 BC	1,200,000	8.00	15.00	35.00	70.00	—
1901-14 Common date proof	—	Value: 500	—	—	—	—



Y# 59.3 ROUBLE

19.9960 g., 0.9000 Silver 0.5786 oz. ASW **Ruler:** Nicholas II **Obv:** Head left **Rev:** Crowned double-headed imperial eagle, ribbons on crown **Note:** Without mint mark, moneyer's initials on edge.

Date	Mintage	F	VF	XF	Unc	BU
1901 ФЗ	2,608,000	25.00	50.00	100	300	600
1901 AP	Inc. above	60.00	120	300	700	4,000
1902 AP	140,000	90.00	100	200	600	1,200
1903 AP	56,000	90.00	150	350	800	—
1904 AP	12,000	120	220	500	1,100	—
1905 AP	21,000	30.00	150	850	900	—
1906 ЭБ	46,000	80.00	150	350	900	—
1907 ЭБ	400,000	40.00	80.00	200	600	2,000
1908 ЭБ	130,000	100	220	500	1,100	—
1909 ЭБ	51,000	70.00	140	300	800	—
1910 ЭБ	75,000	50.00	100	270	700	3,750
1911 ЭБ	129,000	50.00	100	200	600	2,750
1912 ЭБ	2,111,000	20.00	50.00	100	400	600
1913 ЭБ	22,000	100	200	400	900	—
1913 BC	Inc. above	100	200	400	900	—
1914 BC	536,000	40.00	100	250	600	2,000
1915 BC	5,000	50.00	100	300	650	3,600

Note: Varieties exist with plain edge, these are mint errors and rare

1901-15 Common date proof — Value: 4,000



Y# 68 ROUBLE

19.9960 g., 0.9000 Silver 0.5786 oz. ASW, 34 mm. **Ruler:** Nicholas II **Subject:** Centennial - Napoleon's Defeat **Obv:** Crowned double-headed imperial eagle with various crowned shields **Rev:** Inscription and date within beaded circle

Date	Mintage	F	VF	XF	Unc	BU
1912 ЭБ	46,000	250	500	800	1,100	2,750
1912 ЭБ Proof	—	Value: 4,500	—	—	—	—



Y# 69 ROUBLE

19.9960 g., 0.9000 Silver 0.5786 oz. ASW, 34 mm. **Ruler:** Nicholas II **Subject:** Alexander III Memorial **Obv:** Head left **Rev:** Monument

Date	Mintage	F	VF	XF	Unc	BU
1912 ЭБ	2,100	750	1,600	2,750	5,000	9,500
1912 ЭБ Proof	—	Value: 10,000	—	—	—	—



Y# 70 ROUBLE

19.9960 g., 0.9000 Silver 0.5786 oz. ASW, 34 mm. **Ruler:** Nicholas II **Subject:** 300th Anniversary - Romanov Dynasty **Obv:** Conjoined heads facing 1/4 right **Rev:** Crowned double-headed imperial eagle **Note:** Struck at St. Petersburg without mint mark.

Date	Mintage	F	VF	XF	Unc	BU
1913 BC	1,472,000	25.00	50.00	100	150	250



Y# 71 ROUBLE

19.9960 g., 0.9000 Silver 0.5786 oz. ASW, 34 mm. **Ruler:** Nicholas II **Subject:** 200th Anniversary - Battle of Gangut **Obv:** Armored bust right **Rev:** Crowned double-headed imperial eagle

Date	Mintage	F	VF	XF	Unc	BU
1914 BC	Est. 30,000	1,250	3,500	6,000	8,000	9,500
1914 BC Proof	—	Value: 12,500	—	—	—	—

Note: Only 317 pieces were issued through 1917, but an unknown number of restrikes were made in the 1920's



Y# 62 5 ROUBLES

4.3013 g., 0.9000 Gold 0.1245 oz. AGW **Ruler:** Nicholas II **Obv:** Head left **Rev:** Crowned double-headed imperial eagle, ribbons on crown **Note:** Struck at St. Petersburg without mint mark.

Date	Mintage	F	VF	XF	Unc	BU
1901 ФЗ	7,500,000	BV	260	280	300	400
1901 AP	Inc. above	BV	260	280	300	400
1902 AP	6,240,000	BV	260	280	300	400
1903 AP	5,148,000	BV	260	280	300	400
1904 AP	2,016,000	BV	260	280	300	400
1906 ЭБ	10	—	—	7,000	10,000	—
1907 ЭБ	109	—	—	4,000	7,500	—
1909 ЭБ	—	260	260	280	300	400
1910 ЭБ	200,000	260	260	280	300	400
1911 ЭБ	100,000	260	280	300	400	600
1901-11 Common date proof	—	Value: BV 2,500	—	—	—	—



Y# 64 10 ROUBLES

8.6026 g., 0.9000 Gold 0.2489 oz. AGW **Ruler:** Nicholas II **Obv:** Head left **Rev:** Crowned double-headed imperial eagle, ribbons on crown **Note:** Without mint mark. Moneyer's initials on edge.

Date	Mintage	F	VF	XF	Unc	BU
1901 ФЗ	2,377,000	BV	260	280	300	500
1901 AP	Inc. above	BV	260	280	300	500
1902 AP	2,019,000	BV	260	280	300	500
1903 AP	2,817,000	BV	260	280	300	500
1904 AP	1,025,000	BV	260	280	300	500
1906 ЭБ Proof	10	Value: 15,000				
1909 ЭБ	50,000	260	280	300	400	600
1910 ЭБ	100,000	260	280	300	400	600
1911 ЭБ	50,000	260	280	300	400	600
1901-11 Common date proof	—	Value: 4,500				



Y# A65 25 ROUBLES

32.2500 g., 0.9000 Gold 0.9331 oz. AGW **Ruler:** Nicholas II **Obv:** Head left **Rev:** Crowned double-headed imperial eagle, ribbons on crown, within circle flanked by rosettes **Rev. Leg.:** 2-1/2 ИМПЕРИАЛЪА (IMPERIALS) **Note:** Struck at St. Petersburg without mint mark.

Date	Mintage	F	VF	XF	Unc	BU
1908	150	—	70,000	90,000	—	—
1908 Proof	25	Value: 95,000				

Y# B65a 37 ROUBLES 50 KOPEKS

Copper-Nickel **Ruler:** Nicholas II **Obv:** Head left **Rev:** Crowned double-headed imperial eagle within beaded circle **Rev. Insc.:** Letter "P" after "1902 G" **Edge:** Plain **Note:** Gold plated specimens were done outside the mint.

Date	Mintage	F	VF	XF	Unc	BU
1902 (1991) P Restrike	—	—	—	—	25.00	—



Y# B65 37 ROUBLES 50 KOPEKS

32.2500 g., 0.9000 Gold 0.9331 oz. AGW **Ruler:** Nicholas II **Obv:** Head left **Rev:** Crowned double-headed imperial eagle within beaded circle **Rev. Leg.:** 100 ФАИХОВЪ **Note:** Without mint mark.

Date	Mintage	F	VF	XF	Unc	BU
1902	225	—	—	—	75,000	—

Note: UBS sale #67 9-06, near Unc realized \$68,750.

1902 Proof — Value: 75,000

Note: Impaired Proofs are valued at approximately \$60,000.

GOLD MINE INGOTS

During the late 19th and early 20th century, Russian law provided that gold mine owners who supplied gold to the mints should receive back whatever silver was recovered during refining of the gold. The silver was returned in the form of circular ingots of various weights which resembled coins. These pieces have often been erroneously described as Russian trade coins for use in Mongolia, China, and Turkestan.

Note: Both the Doyla and the Zolotnik are weights, not denominations.



KM# 1 24 DOLYA

1.0664 g., 0.9900 Silver 0.0339 oz. ASW **Ruler:** Nicholas II **Obv:** Crowned double-headed eagle within circle **Rev:** Value

Date	Mintage	F	VF	XF	Unc	BU
ND(1901)	—	—	350	450	650	—



KM# 2 ZOLOTNIK

4.2656 g., 0.9900 Silver 0.1358 oz. ASW **Ruler:** Nicholas II **Obv:** Crowned double-headed eagle within small circle **Rev:** Value

Date	Mintage	F	VF	XF	Unc	BU
ND(1901)	—	—	300	400	600	—



KM# 3 3 ZOLOTNIKS

12.7969 g., 0.9900 Silver 0.4073 oz. ASW **Ruler:** Nicholas II **Obv:** Crowned double-headed eagle within small circle **Rev:** Value

Date	Mintage	F	VF	XF	Unc	BU
ND(1901)	—	—	1,000	1,500	2,000	—

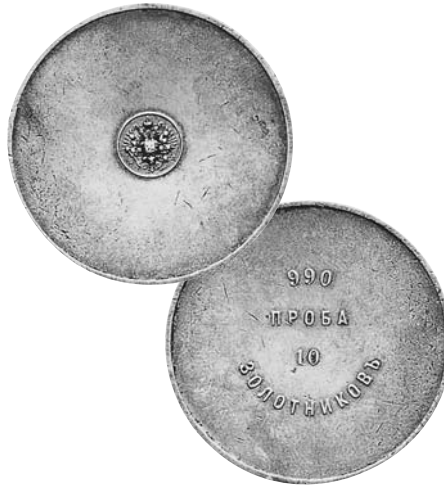

KM# 4 10 ZOLOTNIKS

42.6563 g., 0.9900 Silver 1.3577 oz. ASW **Ruler:** Nicholas II **Obv:** Crowned double-headed eagle within small circle **Rev:** Value

Date	Mintage	F	VF	XF	Unc	BU
ND(1901)	—	—	350	550	900	—

**РСФСР (R.S.F.S.R.)
(Russian Soviet Federated
Socialist Republic)
STANDARD COINAGE**



Y# 80 10 KOPEKS

1.8000 g., 0.5000 Silver 0.0289 oz. ASW **Obv:** National arms **Rev:** Value and date within beaded circle, star on top divides wreath

Date	Mintage	F	VF	XF	Unc	BU
1921	950,000	10.00	20.00	35.00	70.00	—
1921 Proof	—	Value: 375				
1922	18,640,000	3.00	5.00	15.00	25.00	—
1922 Proof	—	Value: 275				
1923	33,424,000	2.00	5.00	10.00	20.00	—
1923 Proof	—	Value: 225				



Y# 81 15 KOPEKS

2.7000 g., 0.5000 Silver 0.0434 oz. ASW **Obv:** National arms within circle **Rev:** Value and date within beaded circle, star on top divides wreath

Date	Mintage	F	VF	XF	Unc	BU
1921	933,000	10.00	20.00	40.00	80.00	—

Date	Mintage	F	VF	XF	Unc	BU
1921 Proof	—	Value: 400				
1922	13,633,000	3.00	5.00	10.00	20.00	—
1922 Proof	—	Value: 250				
1923	28,504,000	2.00	4.00	8.00	15.00	—
1923 Proof	—	Value: 200				



Y# 82 20 KOPEKS

3.6000 g., 0.5000 Silver 0.0579 oz. ASW **Obv:** National arms within circle **Rev:** Value and date within beaded circle, star on top divides wreath **Note:** Varieties exist.

Date	Mintage	F	VF	XF	Unc	BU
1921	825,000	10.00	20.00	40.00	80.00	—
1921 Proof	—	Value: 500				
1922	14,220,000	4.00	8.00	15.00	30.00	—
1922 Proof	—	Value: 275				
1923	27,580,000	3.00	5.00	10.00	20.00	—
1923 Proof	—	Value: 225				



Y# 83 50 KOPEKS

9.9980 g., 0.9000 Silver 0.2893 oz. ASW **Obv:** National arms within beaded circle **Rev:** Value in center of star within beaded circle, Mintmaster's initials

Date	Mintage	F	VF	XF	Unc	BU
1921 АГ	1,400,000	8.00	10.00	20.00	40.00	—
1921 АГ Proof	—	Value: 750				
1922 АГ	8,224,000	8.00	10.00	20.00	40.00	—
1922 АГ Proof	—	Value: 950				
1922 ПЛ	Inc. above	8.00	10.00	20.00	40.00	—
1922 ПЛ Proof	—	Value: 650				



Y# 84 ROUBLE

19.9960 g., 0.9000 Silver 0.5786 oz. ASW **Obv:** National arms within beaded circle **Rev:** Value in center of star within beaded circle, Mintmaster's initials **Note:** Varieties exist.

Date	Mintage	F	VF	XF	Unc	BU
1921 АГ	1,000,000	15.00	25.00	50.00	100	140
1921 АГ Proof	—	Value: 2,250				
1922 АГ	2,050,000	20.00	35.00	70.00	140	200
1922 АГ Proof	—	Value: 3,000				
1922 ПЛ	Inc. above	20.00	35.00	70.00	140	200
1922 ПЛ Proof	—	Value: 2,750				

TRADE COINAGE



Y# 85 CHERVONETZ (10 Roubles)

8.6026 g., 0.9000 Gold 0.2489 oz. AGW **Obv:** National arms, РСФСР below arms **Rev:** Standing figure with head right, Mintmaster's initials

Date	Mintage	F	VF	XF	Unc	BU
1923 ПЛ	2,751,000	275	400	600	750	1,250
1923 ПЛ Proof	—	Value: 8,000				
1975	250,000	—	—	—	BV+10%	—
1976 ЛМД	1,000,000	—	—	—	BV+10%	—
1976 Rare	—	—	—	—	—	—
1977 ММД	1,000,000	—	—	—	BV+10%	—
1977 ЛМД	1,000,000	—	—	—	BV+10%	—
1978 ММД	350,000	—	—	—	BV+10%	—
1979 ММД	1,000,000	—	—	—	BV+10%	—

Date	Mintage	F	VF	XF	Unc	BU
1980 ЛМД	900,000	—	—	—	BV+10%	—
1980 ММД	—	—	—	—	—	—
1980 ММД Proof	100,000	Value: 250	—	—	—	—
1981 ММД	1,000,000	—	—	—	BV+10%	—
1981 ЛМД Rare	—	—	—	—	—	—
1982 ММД	65,000	—	—	—	BV+10%	—
1982 ЛМД Rare	—	—	—	—	—	—

Y# A86 CHERVONETZ (10 Roubles)

8.6026 g., 0.9000 Gold 0.2489 oz. AGW Obv: National arms with СССР below Rev: Standing figure with head right

Date	Mintage	F	VF	XF	Unc	BU
1925 Unique	600,000	—	—	—	—	—

Note: Chervonetz were first struck in 1923 under the R.S.F.S.R. government; in 1925 the U.S.S.R. government attempted a new issue of these coins, of which only one remaining coin is known; from 1975 to 1982 the U.S.S.R. government continued striking the original type with new dates

**СССР (U.S.S.R.)
(Union of Soviet Socialist Republics)
STANDARD COINAGE**



Y# 75 1/2 KOPEK

Copper Obv: СССР within circle Rev: Value and date

Date	Mintage	F	VF	XF	Unc	BU
1925	45,380,000	10.00	15.00	30.00	50.00	—
1927	45,380,000	10.00	15.00	30.00	50.00	—
1927 Proof	—	Value: 350	—	—	—	—
1928	—	10.00	20.00	30.00	60.00	—



Y# 76 KOPEK

3.2000 g., Bronze Obv: National arms within circle Rev: Value and date within oat sprigs

Date	Mintage	F	VF	XF	Unc	BU
1924	34,705,000	10.00	15.00	30.00	60.00	—

Note: Reeded edge

1924 Proof — Value: 400

Note: Reeded edge

Date	Mintage	F	VF	XF	Unc	BU
1924	Inc. above	50.00	100	150	500	—

Note: Plain edge

Date	Mintage	F	VF	XF	Unc	BU
1925	141,806,000	80.00	150	200	350	—



Y# 91 KOPEK

1.0300 g., Aluminum-Bronze, 15 mm. Obv: National arms within circle Rev: Value and date within oat sprigs Note: Varieties exist.

Date	Mintage	F	VF	XF	Unc	BU
1926	87,915,000	2.00	3.00	5.00	10.00	—

1926 Proof — Value: 200

Date	Mintage	F	VF	XF	Unc	BU
1927	—	2.00	3.00	5.00	10.00	—
1928	—	1.00	2.00	4.00	8.00	—
1929	95,950,000	1.00	2.00	4.00	8.00	—
1930	85,351,000	3.00	6.00	10.00	15.00	—
1931	106,100,000	1.00	2.00	4.00	8.00	—
1932	56,900,000	1.00	2.00	4.00	8.00	—
1933	111,257,000	1.00	2.00	4.00	8.00	—
1934	100,245	2.00	5.00	10.00	15.00	—
1935	66,405,000	1.00	2.00	5.00	10.00	—



Y# 98 KOPEK

Aluminum-Bronze Obv: National arms Rev: Value and date within oat sprigs

Date	Mintage	F	VF	XF	Unc	BU
1935	—	7.00	10.00	15.00	20.00	—

Note: Mintage inc. Y91

Date	Mintage	F	VF	XF	Unc	BU
1936	132,204,000	2.00	3.00	5.00	10.00	—



Y# 105 KOPEK

0.9400 g., Aluminum-Bronze, 15.20 mm. Obv: National arms Rev: Value and date within oat sprigs Note: Varieties exist.

Date	Mintage	F	VF	XF	Unc	BU
1937	—	1.00	2.00	3.00	6.00	—
1938	—	1.00	2.00	3.00	6.00	—
1939	—	1.00	2.00	3.00	6.00	—
1940	—	1.00	2.00	3.00	6.00	—
1941	—	2.00	3.00	5.00	10.00	—
1945	—	2.00	3.00	5.00	10.00	—
1946	—	2.00	3.00	5.00	10.00	—



Y# 112 KOPEK

1.0000 g., Aluminum-Bronze Obv: National arms Rev: Value and date within oat sprigs Note: Varieties exist.

Date	Mintage	F	VF	XF	Unc	BU
1948	—	2.00	3.00	5.00	10.00	—
1949	—	2.00	3.00	5.00	10.00	—
1950	—	2.00	3.00	5.00	12.00	—
1951	—	2.00	3.00	5.00	12.00	—
1952	—	1.00	2.00	3.00	5.00	—
1953	—	1.00	2.00	3.00	5.00	—
1954	—	1.00	2.00	3.00	4.00	—
1955	—	1.00	2.00	3.00	4.00	—
1956	—	1.00	2.00	3.00	4.00	—
1957 Rare	—	—	—	—	—	—



Y# 119 KOPEK

Aluminum-Bronze Obv: National arms Rev: Value and date within oat sprigs

Date	Mintage	F	VF	XF	Unc	BU
1957	—	2.00	4.00	8.00	16.00	—



Y# 126 KOPEK

Copper-Nickel Obv: National arms Rev: Value and date within oat sprigs

Date	Mintage	F	VF	XF	Unc	BU
1958	30,265,000	—	—	—	300	—

Note: Never officially released for circulation; majority of mintage remelted



Y# 126a KOPEK

1.0000 g., Brass, 15.05 mm. Obv: National arms Rev: Value and date above spray Note: Varieties exist.

Date	Mintage	F	VF	XF	Unc	BU
1961	—	0.10	0.25	0.50	2.00	—
1962	—	0.10	0.30	0.50	1.00	—
1963	—	0.10	0.30	0.50	1.00	—
1964	—	0.20	0.50	1.00	3.00	—
1965	—	0.10	0.30	0.50	1.00	—
1966	—	0.10	0.30	0.50	1.00	—
1967	—	0.10	0.30	0.50	1.00	—
1968	—	0.10	0.30	0.50	1.00	—
1969	—	0.10	0.30	0.50	1.00	—
1970	—	0.10	0.30	0.50	1.00	—
1971	—	0.10	0.30	0.50	1.00	—
1972	—	0.20	0.30	0.50	1.00	—
1973	—	0.20	0.30	0.50	1.00	—
1974	—	0.20	0.30	0.50	1.00	—
1975	—	0.20	0.30	0.50	1.00	—
1976	—	0.20	0.30	0.50	1.00	—
1977	—	0.20	0.30	0.50	1.00	—
1978	—	0.20	0.30	0.50	1.00	—
1979	—	0.20	0.30	0.50	1.00	—
1980	—	0.20	0.30	0.50	1.00	—
1981	—	0.20	0.30	0.50	1.00	—
1982	—	0.20	0.30	0.50	1.00	—
1983	—	0.20	0.30	0.50	1.00	—
1984	—	0.20	0.30	0.50	1.00	—
1985	—	0.20	0.30	0.50	1.00	—

Date	Mintage	F	VF	XF	Unc	BU
1986	—	0.20	0.30	0.50	1.00	—
1987	—	0.20	0.30	0.50	1.00	—
1988	—	0.20	0.30	0.50	1.00	—
1989	—	0.10	0.20	0.30	0.50	—
1990	—	0.10	0.20	0.30	0.50	—
1991 M	—	0.10	0.20	0.30	0.50	—
1991 JI	—	0.10	0.20	0.30	0.50	—



Y# 77 2 KOPEKS

Bronze Obv: National arms Rev: Value and date within oat sprigs Note: Varieties exist.

Date	Mintage	F	VF	XF	Unc	BU
1924	119,996,000	10.00	20.00	40.00	80.00	—

Note: Reeded edge

Date	Mintage	F	VF	XF	Unc	BU
1924	Inc. above	50.00	80.00	150	550	—

Note: Plain edge

Date	Mintage	F	VF	XF	Unc	BU
1925 Rare	Inc. above	—	—	—	800	—



Y# 92 2 KOPEKS

2.0000 g., Aluminum-Bronze Obv: National arms within circle Rev: Value and date within oat sprigs Note: Varieties exist.

Date	Mintage	F	VF	XF	Unc	BU
1926	105,053,000	1.00	2.00	3.00	6.00	—

1926 Proof — Value: 200

1927 Rare — 800

Date	Mintage	F	VF	XF	Unc	BU
1928	—	1.00	2.00	3.00	6.00	—
1929	80,000,000	1.00	2.00	3.00	7.00	—
1930	134,186,000	1.00	2.00	3.00	6.00	—
1931	99,523,000	1.00	2.00	3.00	6.00	—
1932	39,573,000	1.00	2.00	3.00	6.00	—
1933	54,874,000	3.00	6.00	8.00	12.00	—
1934	61,574,000	1.00	2.00	4.00	7.00	—
1935	81,121,000	1.00	2.00	4.00	7.00	—



Y# 99 2 KOPEKS

Aluminum-Bronze Obv: National arms Rev: Value and date within oat sprigs Note: Varieties exist.

Date	Mintage	F	VF	XF	Unc	BU
1935	—	2.00	3.00	6.00	12.00	—
1936	94,354,000	2.00	3.00	5.00	9.00	—



Y# 106 2 KOPEKS

2.0000 g., Aluminum-Bronze Obv: National arms Rev: Value and date within oat sprigs

Date	Mintage	F	VF	XF	Unc	BU
1937	—	1.00	2.00	3.00	5.00	—
1938	—	1.00	2.00	3.00	5.00	—
1939	—	1.00	2.00	3.00	5.00	—
1940	—	1.00	2.00	3.00	4.00	—
1941	—	1.00	2.00	3.00	4.00	—
1945	—	1.00	2.00	4.00	7.00	—
1946	—	1.00	2.00	3.00	6.00	—
1948	—	40.00	70.00	130	225	—

Note: Five ribbons on each wreath



Y# 113 2 KOPEKS

1.8000 g., Aluminum-Bronze Obv: National arms Rev: Value and date within oat sprigs Note: Varieties exist.

Date	Mintage	F	VF	XF	Unc	BU
1948	—	1.00	2.00	3.00	4.00	—
1949	—	1.00	2.00	3.00	4.00	—
1950	—	1.00	2.00	3.00	4.00	—

Date	Mintage	F	VF	XF	Unc	BU
1951	—	1.00	2.00	3.00	6.00	—
1952	—	0.50	1.00	2.00	3.00	—
1953	—	0.50	1.00	2.00	3.00	—
1954	—	0.50	1.00	2.00	3.00	—
1955	—	0.50	1.00	2.00	3.00	—
1956	—	0.50	1.00	2.00	3.00	—



Y# 120 2 KOPEKS

Aluminum-Bronze **Obv:** National arms **Rev:** Value and date within oat sprigs

Date	Mintage	F	VF	XF	Unc	BU
1957	—	1.00	3.00	6.00	12.00	—



Y# 127 2 KOPEKS

Copper-Nickel **Obv:** National arms **Rev:** Value and date within sprays

Date	Mintage	F	VF	XF	Unc	BU
1958	39,591,000	—	—	—	300	—

Note: Never officially released for circulation; majority of mintage remelted



Y# 127a 2 KOPEKS

2.0000 g., Brass, 18 mm. **Obv:** National arms **Rev:** Value and date within sprays **Note:** Varieties exist.

Date	Mintage	F	VF	XF	Unc	BU
1961	—	0.10	0.15	0.25	0.50	—
1962	—	0.10	0.15	0.25	0.50	—
1963	—	0.10	0.15	0.25	0.50	—
1964	—	0.15	0.25	0.50	1.00	—
1965	—	0.10	0.15	0.25	0.50	—
1966	—	0.10	0.15	0.25	0.50	—
1967	—	0.10	0.15	0.25	0.50	—
1968	—	0.10	0.15	0.25	0.50	—
1969	—	0.10	0.15	0.25	0.50	—
1970	—	0.10	0.15	0.25	0.50	—
1971	—	0.10	0.15	0.25	0.50	—
1972	—	0.10	0.15	0.25	0.50	—
1973	—	0.10	0.15	0.25	0.50	—
1974	—	0.10	0.15	0.25	0.50	—
1975	—	0.10	0.15	0.25	0.50	—
1976	—	0.10	0.15	0.25	0.50	—
1977	—	0.10	0.15	0.25	0.50	—
1978	—	0.10	0.15	0.25	0.50	—
1979	—	0.10	0.15	0.25	0.50	—
1980	—	0.10	0.15	0.25	0.50	—
1981	—	0.10	0.15	0.25	0.50	—
1982	—	0.10	0.15	0.25	0.50	—
1983	—	0.10	0.15	0.25	0.50	—
1984	—	0.10	0.15	0.25	0.50	—
1985	—	0.10	0.15	0.25	0.50	—
1986	—	0.10	0.15	0.25	0.50	—
1987	—	0.10	0.15	0.25	0.50	—
1988	—	0.10	0.15	0.25	0.50	—
1989	—	0.10	0.15	0.20	0.50	—
1990	—	0.10	0.15	0.20	0.50	—
1991 M	—	0.10	0.15	0.20	0.50	—
1991 JI	—	0.10	0.15	0.20	0.50	—



Y# 78 3 KOPEKS

Bronze **Obv:** National arms within circle **Rev:** Value and date within oat sprigs **Note:** Varieties exist.

Date	Mintage	F	VF	XF	Unc	BU
1924	101,283,000	50.00	100	175	275	—

Note: Reeded edge

1924	Inc. above	6.00	12.50	25.00	65.00	—
------	------------	------	-------	-------	-------	---

Note: Plain edge



Y# 93 3 KOPEKS

3.0900 g., Aluminum-Bronze, 22 mm. **Obv:** National arms within circle **Rev:** Value and date within oat sprigs **Note:** Varieties exist.

Date	Mintage	F	VF	XF	Unc	BU
1926	19,940,000	2.00	3.00	6.00	10.00	—
1926 Proof	—	Value: 225				
1926 Rare	—	—	—	—	—	—

Note: Obverse of Y#100

1927	—	5.00	10.00	20.00	40.00	—
1928	—	2.00	3.00	6.00	8.00	—
1929	50,150,000	2.00	3.00	6.00	10.00	—
1930	74,159,000	1.00	2.00	3.00	6.00	—
1931	121,168,000	1.00	2.00	3.00	6.00	—
1931 Rare	—	—	—	—	—	—

Note: Without CCCP obverse

1932	37,718,000	1.00	2.00	3.00	5.00	—
1933	44,764,000	1.00	2.00	4.00	6.00	—
1934	44,529,000	1.00	2.00	4.00	6.00	—
1935	58,303,000	1.00	2.00	5.00	7.00	—
1937 Rare	—	—	—	—	—	—



Y# 100 3 KOPEKS

Aluminum-Bronze **Obv:** National arms **Rev:** Value and date within oat sprigs **Note:** Varieties exist.

Date	Mintage	F	VF	XF	Unc	BU
1935	—	1.00	3.00	7.00	14.00	—
1936	62,757,000	1.00	2.00	5.00	10.00	—



Y# 107 3 KOPEKS

3.0000 g., Aluminum-Bronze **Obv:** National arms **Rev:** Value and date within oat sprigs **Note:** Varieties exist.

Date	Mintage	F	VF	XF	Unc	BU
1937	—	1.00	2.00	3.00	6.00	—
1938	—	1.00	2.00	3.00	6.00	—
1939	—	1.00	2.00	3.00	6.00	—
1940	—	1.00	2.00	3.00	9.00	—
1941	—	1.00	2.00	3.00	5.00	—
1943	—	1.00	2.00	3.00	5.00	—
1945	—	3.00	5.00	10.00	15.00	—
1946	—	1.00	2.00	3.00	6.00	—
1948 Five ribbons on each wreath	—	40.00	70.00	130	225	—



Y# 114 3 KOPEKS

Aluminum-Bronze **Obv:** National arms **Rev:** Value and date within oat sprigs **Note:** Varieties exist.

Date	Mintage	F	VF	XF	Unc	BU
1946 Rare	—	—	—	—	—	—
1948	—	1.00	2.00	3.00	6.00	—
1949	—	1.00	2.00	3.00	4.00	—
1950	—	1.00	2.00	3.00	4.00	—
1951	—	1.00	2.00	4.00	7.00	—
1952	—	1.00	2.00	3.00	4.00	—
1953	—	1.00	2.00	3.00	4.00	—
1954	—	1.00	2.00	3.00	4.00	—
1955	—	1.00	2.00	3.00	4.00	—
1956	—	1.00	2.00	3.00	4.00	—
1957	—	5.00	10.00	30.00	50.00	—



Y# 121 3 KOPEKS

Aluminum-Bronze **Obv:** National arms **Rev:** Value and date within oat sprigs

Date	Mintage	F	VF	XF	Unc	BU
1957	—	2.00	3.00	6.00	12.00	—



Y# 128 3 KOPEKS

Copper-Zinc **Obv:** National arms **Rev:** Value and date within sprigs

Date	Mintage	F	VF	XF	Unc	BU
1958	26,676,000	—	—	—	300	—

Note: Never officially released for circulation; majority of mintage remelted



Y# 128a 3 KOPEKS

3.0000 g., Aluminum-Bronze, 22.05 mm. **Obv:** National arms **Rev:** Value and date within sprigs **Note:** Varieties exist.

Date	Mintage	F	VF	XF	Unc	BU
1961	—	0.10	0.15	0.25	0.60	—
1962	—	0.25	0.50	1.00	2.00	—
1965	—	0.25	0.50	1.00	2.00	—
1966	—	0.10	0.15	0.25	0.60	—
1967	—	0.10	0.15	0.25	0.60	—
1968	—	0.10	0.15	0.25	0.60	—
1969	—	0.10	0.15	0.25	0.60	—
1970	—	0.10	0.15	0.25	0.60	—
1971	—	0.10	0.15	0.25	0.60	—
1972	—	0.10	0.15	0.25	0.60	—
1973	—	0.10	0.15	0.25	0.60	—
1974	—	0.10	0.15	0.25	0.60	—
1975	—	0.10	0.15	0.25	0.60	—
1976	—	0.10	0.15	0.25	0.60	—
1977	—	0.10	0.15	0.25	0.60	—
1978	—	0.10	0.15	0.25	0.60	—
1979	—	0.10	0.15	0.25	0.60	—
1980	—	0.10	0.15	0.25	0.60	—
1981	—	0.10	0.15	0.25	0.60	—
1982	—	0.10	0.15	0.25	0.60	—
1983	—	0.10	0.15	0.25	0.60	—
1984	—	0.10	0.15	0.25	0.60	—
1985	—	0.10	0.15	0.25	0.60	—
1986	—	0.10	0.15	0.25	0.60	—
1987	—	0.10	0.15	0.25	0.60	—
1988	—	0.10	0.15	0.25	0.60	—
1989	—	0.10	0.15	0.20	0.40	—
1990	—	0.10	0.15	0.20	0.40	—
1991 M	—	0.10	0.15	0.20	0.40	—
1991 JI	—	0.10	0.15	0.20	0.40	—



Y# 79 5 KOPEKS

Bronze **Obv:** National arms within circle **Rev:** Value and date within oat sprigs **Note:** Varieties exist.

Date	Mintage	F	VF	XF	Unc	BU
1924	88,510,000	50.00	100	175	275	—

Note: Reeded edge

1924	Inc. above	7.00	15.00	30.00	75.00	—
------	------------	------	-------	-------	-------	---

Note: Plain edge



Y# 94 5 KOPEKS

5.0000 g., Aluminum-Bronze **Obv:** National arms **Rev:** Value and date **Note:** Varieties exist.

Date	Mintage	F	VF	XF	Unc	BU	
1926	14,697,000	3.00	5.00	10.00	20.00	—	
1926 Proof	—	Value: 250					—
1927	—	20.00	60.00	100	150	—	
1928	—	3.00	5.00	10.00	15.00	—	
1929	20,220,000	5.00	10.00	15.00	20.00	—	
1930	44,490,000	2.00	3.00	4.00	8.00	—	
1931	89,540,000	2.00	3.00	4.00	8.00	—	
1932	65,100,000	2.00	3.00	4.00	8.00	—	
1933	18,135,000	25.00	50.00	100	300	—	
1934	5,354,000	25.00	50.00	90.00	120	—	
1935	11,735,000	5.00	10.00	15.00	50.00	—	



Y# 122 5 KOPEKS

4.9000 g., Aluminum-Bronze **Obv:** National arms **Rev:** Value and date within oat sprigs **Note:** Varieties exist.

Date	Mintage	F	VF	XF	Unc	BU
1957	—	3.00	6.00	8.00	12.00	—



Y# 129 5 KOPEKS

Copper-Zinc **Obv:** National arms **Rev:** Value and date within sprigs

Date	Mintage	F	VF	XF	Unc	BU
1958	61,119,000	—	—	—	600	—

Note: Never officially released for circulation; majority of mintage remelted



Y# 129a 5 KOPEKS

5.0000 g., Aluminum-Bronze, 25.1 mm. **Obv:** National arms

Rev: Value and date within sprigs **Note:** Varieties exist.

Date	Mintage	F	VF	XF	Unc	BU
1961	—	0.20	0.30	0.50	1.00	—
1962	—	0.20	0.30	0.50	1.00	—
1965	—	3.00	5.00	8.00	12.00	—
1966	—	2.00	4.00	7.00	12.00	—
1967	—	0.50	1.00	1.50	3.00	—
1968	—	0.50	1.00	1.50	3.00	—
1969	—	2.00	4.00	6.00	10.00	—
1970	—	10.00	15.00	35.00	60.00	—
1971	—	2.00	4.00	6.00	10.00	—
1972	—	2.00	4.00	6.00	10.00	—
1973	—	1.00	1.50	2.00	3.00	—
1974	—	0.10	0.20	0.50	1.00	—
1975	—	0.10	0.20	0.50	1.00	—
1976	—	0.10	0.15	0.30	0.75	—
1977	—	0.10	0.15	0.30	0.75	—
1978	—	0.10	0.15	0.30	0.75	—
1979	—	0.10	0.15	0.30	0.75	—
1980	—	0.10	0.15	0.30	0.75	—
1981	—	0.10	0.15	0.30	0.75	—
1982	—	0.10	0.15	0.30	0.70	—
1983	—	0.10	0.15	0.30	0.75	—
1984	—	0.10	0.15	0.30	0.75	—
1985	—	0.10	0.15	0.30	0.75	—
1986	—	0.10	0.15	0.30	0.75	—
1987	—	0.10	0.15	0.30	0.75	—
1988	—	0.10	0.15	0.30	0.75	—
1989	—	0.10	0.15	0.25	0.50	—
1990	—	0.15	0.25	0.45	1.25	—
1990M	—	7.00	10.00	20.00	30.00	—
1991M	—	0.10	0.15	0.25	0.50	—
1991	—	0.10	0.15	0.25	0.50	—



Y# 95 10 KOPEKS

1.8200 g., Copper-Nickel, 17.4 mm. **Obv:** National arms within circle **Rev:** Value on shield held by figure at left looking right **Note:** Varieties exist.

Date	Mintage	F	VF	XF	Unc	BU
1931	122,511,000	3.00	5.00	8.00	14.00	—
1932	171,641,000	2.00	3.00	4.00	6.00	—
1933	163,125,000	2.00	3.00	4.00	6.00	—
1934	104,059,000	2.00	3.00	4.00	7.00	—



Y# 102 10 KOPEKS

1.8000 g., Copper-Nickel **Obv:** National arms **Rev:** Value within octagon flanked by sprigs with date below

Date	Mintage	F	VF	XF	Unc	BU
1935	79,628,000	2.00	3.00	4.00	8.00	—
1936	122,260,000	1.00	2.00	3.00	6.00	—



Y# 109 10 KOPEKS

1.6900 g., Copper-Nickel, 17.5 mm. **Obv:** National arms **Rev:** Value within octagon flanked by sprigs with date below **Note:** Varieties exist.

Date	Mintage	F	VF	XF	Unc	BU
1937	—	2.00	3.00	4.00	8.00	—
1938	—	1.00	2.00	3.00	5.00	—
1939	—	1.00	2.00	3.00	5.00	—
1940	—	1.00	2.00	3.00	5.00	—
1941	—	1.00	2.00	3.00	5.00	—
1942	—	15.00	40.00	75.00	100	—
1943	—	1.00	2.00	3.00	5.00	—
1944	—	4.00	10.00	20.00	40.00	—
1945	—	1.00	2.00	3.00	5.00	—
1946	—	1.00	2.00	3.00	5.00	—

Y# A110 10 KOPEKS

Copper-Nickel **Obv:** National arms **Rev:** Value within octagon flanked by sprigs **Note:** Mule.

Date	Mintage	F	VF	XF	Unc	BU
1946 Rare	—	—	—	—	—	—



Y# 116 10 KOPEKS

1.8000 g., Copper-Nickel **Obv:** National arms, 8 and 7 ribbons on wreath **Rev:** Value within octagon flanked by sprigs with date below **Note:** Varieties exist.

Date	Mintage	F	VF	XF	Unc	BU
1948	—	1.00	2.00	3.00	5.00	—
1949	—	1.00	2.00	3.00	4.00	—
1950	—	1.00	2.00	3.00	4.00	—
1951	—	1.00	2.00	3.00	5.00	—
1952	—	1.00	2.00	3.00	4.00	—
1953	—	0.50	1.00	2.00	3.00	—
1954	—	0.50	1.00	2.00	3.00	—
1955	—	0.50	1.00	2.00	3.00	—
1956	—	0.50	1.00	2.00	3.00	—
1956	—	20.00	35.00	60.00	100	—

Note: Reverse of Y#123



Y# 123 10 KOPEKS

1.8000 g., Copper-Nickel **Obv:** National arms, 7 and 7 ribbons on wreath **Rev:** Value within octagon flanked by sprigs with date below

Date	Mintage	F	VF	XF	Unc	BU
1957	—	20.00	30.00	60.00	100	—
1957	—	1.00	2.00	3.00	6.00	—

Note: Reverse of Y#116



Y# 101 5 KOPEKS

Aluminum-Bronze **Obv:** National arms **Rev:** Value and date within oat sprigs **Note:** Varieties exist.

Date	Mintage	F	VF	XF	Unc	BU
1935	—	5.00	8.00	12.00	26.00	—
1936	5,242,000	5.00	8.00	12.00	28.00	—



Y# 108 5 KOPEKS

5.2100 g., Aluminum-Bronze, 25.1 mm. **Obv:** National arms **Rev:** Value and date within oat sprigs **Note:** Varieties exist.

Date	Mintage	F	VF	XF	Unc	BU
1937	—	5.00	9.00	15.00	30.00	—
1938	—	2.00	3.00	4.00	8.00	—
1939	—	2.00	3.00	4.00	8.00	—
1940	—	2.00	3.00	4.00	8.00	—
1941	—	2.00	3.00	4.00	8.00	—
1943	—	2.00	3.00	4.00	8.00	—
1945	—	5.00	8.00	15.00	20.00	—
1946	—	2.00	3.00	4.00	8.00	—



Y# 115 5 KOPEKS

4.8000 g., Aluminum-Bronze **Obv:** National arms **Rev:** Value and date within oat sprigs **Note:** Varieties exist.

Date	Mintage	F	VF	XF	Unc	BU
1948	—	1.00	2.00	3.00	5.00	—
1949	—	1.00	2.00	3.00	4.00	—
1950	—	1.00	2.00	3.00	4.00	—
1951	—	4.00	6.00	8.00	12.00	—
1952	—	1.00	2.00	3.00	5.00	—
1953	—	1.00	2.00	3.00	5.00	—
1954	—	1.00	2.00	3.00	5.00	—
1955	—	1.00	2.00	3.00	5.00	—
1956	—	1.00	2.00	3.00	5.00	—



Y# 86 10 KOPEKS

1.8000 g., 0.5000 Silver 0.0289 oz. ASW **Obv:** National arms within circle **Rev:** Value and date within oat sprigs **Note:** Varieties exist.

Date	Mintage	F	VF	XF	Unc	BU	
1924	67,351,000	2.00	4.00	8.00	12.00	—	
1924 Proof	—	Value: 450					—
1925	101,013,000	2.00	4.00	8.00	12.00	—	
1925 Proof	—	Value: 225					—
1927	—	2.00	4.00	8.00	12.00	—	
1927 Proof	—	Value: 225					—
1928	—	1.00	2.00	5.00	10.00	—	
1929	64,900,000	2.00	4.00	8.00	12.00	—	
1930	163,424,000	1.00	2.00	5.00	10.00	—	
1931 Rare	8,791,000	—	—	—	—	—	



Y# A130 10 KOPEKS

Copper-Nickel **Obv:** National arms **Rev:** Value and date within sprigs

Date	Mintage	F	VF	XF	Unc	BU
1958	108,023,000	—	—	—	300	—

Note: Never officially released for circulation; majority of mintage remelted



Y# 130 10 KOPEKS

1.6000 g., Copper-Nickel-Zinc, 17.35 mm. **Obv:** National arms **Rev:** Value and date flanked by sprigs

Date	Mintage	F	VF	XF	Unc	BU
1961	—	0.10	0.20	0.35	0.75	—
1962	—	0.10	0.20	0.35	0.75	—
1965	—	3.00	5.00	10.00	15.00	—
1966	—	1.00	2.50	5.00	10.00	—
1967	—	0.50	0.80	1.50	3.00	—
1968	—	0.10	0.20	0.35	0.75	—
1969	—	0.10	0.20	0.35	0.75	—
1970	—	0.10	0.20	0.35	0.75	—
1971	—	0.10	0.20	0.35	0.75	—
1972	—	0.10	0.20	0.35	0.75	—
1973	—	0.10	0.20	0.35	0.75	—
1974	—	0.10	0.20	0.35	0.75	—
1975	—	0.10	0.20	0.35	0.75	—
1976	—	0.10	0.20	0.35	0.75	—
1977	—	0.10	0.20	0.35	0.75	—
1978	—	0.10	0.20	0.35	0.75	—
1979	—	0.10	0.20	0.35	0.75	—
1980	—	0.10	0.20	0.35	0.75	—
1981	—	0.10	0.20	0.35	0.75	—
1982	—	0.10	0.20	0.35	0.75	—
1983	—	0.10	0.20	0.35	0.75	—
1984	—	0.10	0.20	0.35	0.75	—
1985	—	0.10	0.20	0.35	0.75	—
1986	—	0.10	0.20	0.35	0.75	—
1987	—	0.10	0.20	0.35	0.75	—
1988	—	0.10	0.20	0.35	0.75	—
1989	—	0.10	0.20	0.30	0.50	—
1990	—	0.25	0.50	1.00	2.50	—
1990 JI	—	0.10	0.20	0.30	0.50	—
1990 M	—	4.00	7.50	12.50	20.00	—
1991	—	0.15	0.25	0.50	1.25	—
1991 JI	—	0.10	0.20	0.30	0.50	—
1991 M	—	0.10	0.20	0.30	0.50	—



Y# 136 10 KOPEKS

Copper-Nickel-Zinc, 17 mm. **Subject:** 50th Anniversary of Revolution **Obv:** National arms within radiant circle with dates at right **Rev:** Value above radiant sun and design

Date	Mintage	F	VF	XF	Unc	BU
1967	49,789,000	—	0.20	0.30	1.00	—
1967 Prooflike	211,000	—	—	—	—	—



Y# 87 15 KOPEKS

2.7000 g., 0.5000 Silver 0.0434 oz. ASW **Obv:** National arms within circle **Rev:** Value and date within oat sprigs **Note:** Varieties exist.

Date	Mintage	F	VF	XF	Unc	BU
1924	72,426,000	2.00	3.00	6.00	12.00	—
1924 Proof	—	Value: 450	—	—	—	—
1925	112,709,000	2.00	3.00	5.00	10.00	—
1925 Proof	—	Value: 225	—	—	—	—
1927	—	2.00	3.00	5.00	10.00	—
1927 Proof	—	Value: 225	—	—	—	—
1928	—	2.00	3.00	5.00	10.00	—
1929	46,400,000	2.00	3.00	5.00	10.00	—
1930	79,868,000	2.00	3.00	5.00	10.00	—
1931 Rare	5,099,000	—	—	—	—	—



Y# 96 15 KOPEKS

Copper-Nickel, 20 mm. **Obv:** National arms within circle **Rev:** Value on shield held by figure at left looking right **Note:** Varieties exist.

Date	Mintage	F	VF	XF	Unc	BU
1931	75,859,000	2.00	3.00	5.00	9.00	—
1932	136,046,000	1.00	2.00	3.00	5.00	—
1933	127,591,000	1.00	2.00	3.00	5.00	—
1934	58,367,000	2.00	3.00	4.00	7.00	—



Y# 103 15 KOPEKS

2.7000 g., Copper-Nickel, 20 mm. **Obv:** National arms **Rev:** Value within octagon flanked by sprigs with date below

Date	Mintage	F	VF	XF	Unc	BU
1935	51,308,000	2.00	3.00	4.00	7.00	—
1936	52,183,000	2.00	3.00	4.00	7.00	—



Y# 110 15 KOPEKS

2.6800 g., Copper-Nickel, 20 mm. **Obv:** National arms **Rev:** Value within octagon flanked by sprigs with date below **Note:** Varieties exist.

Date	Mintage	F	VF	XF	Unc	BU
1937	—	2.00	3.00	4.00	7.00	—
1938	—	1.00	2.00	3.00	5.00	—
1939	—	1.00	2.00	3.00	5.00	—
1940	—	1.00	2.00	3.00	5.00	—
1941	—	1.00	2.00	3.00	5.00	—
1942	—	18.00	50.00	80.00	100	—
1943	—	1.00	2.00	4.00	6.00	—
1944	—	2.00	4.00	8.00	12.00	—
1945	—	1.00	2.00	3.00	5.00	—
1946	—	1.00	2.00	3.00	4.00	—



Y# 117 15 KOPEKS

2.7000 g., Copper-Nickel, 20 mm. **Obv:** National arms, 8 and 7 ribbons on wreath **Rev:** Value within octagon flanked by sprigs with date below **Note:** Varieties exist.

Date	Mintage	F	VF	XF	Unc	BU
1948	—	1.00	2.00	3.00	5.00	—
1949	—	1.00	2.00	3.00	5.00	—
1950	—	0.50	1.00	2.00	3.00	—
1951	—	1.00	2.00	4.00	8.00	—
1952	—	1.00	2.00	3.00	4.00	—
1953	—	1.00	2.00	3.00	4.00	—
1954	—	1.00	2.00	3.00	4.00	—
1955	—	1.00	2.00	3.00	4.00	—
1956	—	1.00	2.00	3.00	4.00	—



Y# 124 15 KOPEKS

Copper-Nickel, 20 mm. **Obv:** National arms **Rev:** Value within octagon flanked by sprigs with date below

Date	Mintage	F	VF	XF	Unc	BU
1957	—	2.00	3.00	6.00	8.00	—



Y# A131 15 KOPEKS

Copper-Nickel, 20 mm. **Obv:** National arms **Rev:** Value and date within sprigs

Date	Mintage	F	VF	XF	Unc	BU
1958	80,052,000	—	—	—	1,000	—

Note: Never officially released for circulation; majority of mintage remelted



Y# 131 15 KOPEKS

2.5000 g., Copper-Nickel-Zinc, 19.5 mm. **Obv:** National arms **Rev:** Value and date flanked by sprigs

Date	Mintage	F	VF	XF	Unc	BU
1961	—	0.10	0.20	0.40	0.75	—
1962	—	0.10	0.20	0.40	1.00	—
1965	—	1.00	2.00	4.00	7.50	—
1966	—	1.00	2.00	4.00	7.50	—
1967	—	0.50	1.00	2.00	4.00	—
1968	—	0.25	0.50	1.00	2.00	—
1969	—	0.10	0.20	0.40	0.75	—
1970	—	15.00	25.00	40.00	75.00	—
1971	—	1.00	3.00	5.00	10.00	—
1972	—	1.00	3.00	5.00	10.00	—
1973	—	1.00	3.00	5.00	10.00	—
1974	—	0.10	0.20	0.40	0.75	—
1975	—	0.10	0.20	0.40	0.75	—
1976	—	0.10	0.20	0.40	0.75	—
1977	—	0.10	0.20	0.40	0.75	—
1978	—	0.10	0.20	0.40	0.75	—
1979	—	0.10	0.20	0.40	0.75	—
1980	—	0.10	0.20	0.40	0.75	—
1981	—	0.10	0.20	0.40	0.75	—
1982	—	0.10	0.20	0.40	0.75	—
1983	—	0.10	0.20	0.40	0.75	—
1984	—	0.10	0.20	0.40	0.75	—
1985	—	0.10	0.20	0.40	0.75	—
1986	—	0.10	0.20	0.40	0.75	—
1987	—	0.10	0.20	0.40	0.75	—
1988	—	0.10	0.20	0.40	0.75	—
1989	—	0.10	0.20	0.30	0.50	—
1990	—	0.10	0.20	0.30	0.50	—
1991 M	—	0.10	0.20	0.30	0.50	—
1991 JI	—	0.10	0.20	0.30	0.50	—



Y# 137 15 KOPEKS

Copper-Nickel-Zinc, 20 mm. **Subject:** 50th Anniversary of Revolution **Obv:** National arms above value **Rev:** Statue of Laborers and dates

Date	Mintage	F	VF	XF	Unc	BU
1967	49,789,000	0.30	0.50	1.00	2.00	—
1967 Prooflike	211,000	—	—	—	—	3.00



Y# 88 20 KOPEKS

3.6000 g., 0.5000 Silver 0.0579 oz. ASW **Obv:** National arms within circle **Rev:** Value and date within oat sprigs

Date	Mintage	F	VF	XF	Unc	BU
1924	93,810,000	3.00	5.00	10.00	18.00	—
1924 Proof	—	Value: 500	—	—	—	—
1925	135,188,000	2.00	4.00	8.00	15.00	—
1925 Proof	—	Value: 225	—	—	—	—
1927	—	2.00	4.00	8.00	15.00	—
1928	—	2.00	4.00	8.00	12.00	—
1929	67,250,000	2.00	4.00	8.00	12.00	—
1930	125,658,000	2.00	3.00	5.00	9.00	—
1931	9,530,000	—	—	—	800	—



Y# 97 20 KOPEKS
3.4800 g., Copper-Nickel, 22 mm. **Obv:** National arms within circle **Rev:** Value on shield held by figure at left looking right **Note:** Varieties exist.

Date	Mintage	F	VF	XF	Unc	BU
1931	82,200,000	2.00	3.00	4.00	8.00	—
1932	175,350,000	1.00	2.00	3.00	5.00	—
1933	143,927,000	1.00	2.00	4.00	6.00	—
1934	70,425,000	—	—	—	—	—



Y# 104 20 KOPEKS
Copper-Nickel **Obv:** National arms **Rev:** Value within octagon flanked by sprigs with date below **Note:** Varieties exist.

Date	Mintage	F	VF	XF	Unc	BU
1935	125,165,000	1.00	2.00	3.00	5.00	—
1936	52,968,000	1.00	2.00	3.00	6.00	—
1941 Rare	—	—	—	—	—	—



Y# 111 20 KOPEKS
3.6100 g., Copper-Nickel, 22.5 mm. **Obv:** National arms **Rev:** Value within octagon flanked by sprigs with date below **Note:** Varieties exist.

Date	Mintage	F	VF	XF	Unc	BU
1937	—	1.00	2.00	3.00	5.00	—
1938	—	1.00	2.00	3.00	5.00	—
1939	—	1.00	2.00	3.00	5.00	—
1940	—	1.00	2.00	3.00	5.00	—
1941	—	1.00	2.00	3.00	5.00	—
1942	—	1.00	2.00	3.00	6.00	—
1943	—	1.00	2.00	3.00	4.00	—
1944	—	1.00	3.00	4.00	6.00	—
1945	—	1.00	2.00	3.00	5.00	—
1946	—	1.00	2.00	4.00	6.00	—



Y# 118 20 KOPEKS
3.6000 g., Copper-Nickel **Obv:** National arms, 8 and 7 ribbons on wreath **Rev:** Value within octagon flanked by sprigs with date below **Note:** Varieties exist.

Date	Mintage	F	VF	XF	Unc	BU
1948	—	1.00	2.00	3.00	5.00	—
1949	—	1.00	2.00	3.00	5.00	—
1950	—	1.00	2.00	5.00	10.00	—
1951	—	1.00	2.00	3.00	7.00	—
1952	—	1.00	2.00	3.00	4.00	—
1953	—	1.00	2.00	3.00	4.00	—
1954	—	1.00	2.00	3.00	4.00	—
1955	—	1.00	2.00	3.00	4.00	—
1956	—	1.00	2.00	3.00	4.00	—



Y# 125 20 KOPEKS
Copper-Nickel **Obv:** National arms **Rev:** Value within octagon flanked by sprigs with date below

Date	Mintage	F	VF	XF	Unc	BU
1957	—	2.00	3.00	4.00	8.00	—



Y# A132 20 KOPEKS
Copper-Nickel **Obv:** National arms **Rev:** Value and date within sprigs

Date	Mintage	F	VF	XF	Unc	BU
1958	175,355,000	—	—	—	450	—

Note: Never officially released for circulation; majority of mintage remelted



Y# 132 20 KOPEKS
3.3000 g., Copper-Nickel-Zinc, 22 mm. **Obv:** National arms **Rev:** Value and date flanked by sprigs **Note:** Varieties exist.

Date	Mintage	F	VF	XF	Unc	BU
1961	—	0.15	0.30	0.50	1.00	—
1962	—	0.15	0.35	0.75	1.50	—
1965	—	1.00	3.00	5.00	10.00	—
1966	—	1.00	3.00	5.00	10.00	—
1967	—	0.50	1.00	2.00	3.00	—
1968	—	0.15	0.30	0.50	1.00	—
1969	—	0.50	1.00	2.00	4.00	—
1970	—	10.00	22.50	30.00	40.00	—
1971	—	0.50	1.00	2.00	3.00	—
1972	—	1.00	2.00	4.00	7.50	—
1973	—	10.00	15.00	25.00	40.00	—
1974	—	1.50	3.00	5.00	9.00	—
1975	—	1.00	3.00	4.00	7.50	—
1976	—	15.00	25.00	40.00	60.00	—
1977	—	0.15	0.30	0.50	1.00	—
1978	—	0.15	0.30	0.50	1.00	—
1979	—	0.15	0.30	0.50	1.00	—
1980	—	0.15	0.30	0.50	1.00	—
1981	—	0.15	0.30	0.50	1.00	—
1982	—	0.15	0.30	0.50	1.00	—
1983	—	0.15	0.30	0.50	1.00	—
1984	—	0.15	0.30	0.50	1.00	—
1985	—	0.15	0.30	0.50	1.00	—
1986	—	0.15	0.30	0.50	1.00	—
1987	—	0.15	0.30	0.50	1.00	—
1988	—	0.15	0.30	0.50	1.00	—
1989	—	0.10	0.20	0.30	0.75	—
1990	—	0.10	0.20	0.30	0.75	—
1991	—	30.00	70.00	100	300	—
1991 M	—	0.10	0.20	0.30	0.75	—
1991 JI	—	0.10	0.20	0.30	0.50	—



Y# 138 20 KOPEKS
Copper-Nickel-Zinc **Subject:** 50th Anniversary of Revolution **Obv:** National arms flanked by dates with inscription below **Rev:** Cruiser ship below value

Date	Mintage	F	VF	XF	Unc	BU
1967	49,789,000	1.00	2.00	3.00	4.00	—
1967 Prooflike	211,000	—	—	—	—	—



Y# 89.1 50 KOPEKS
9.9980 g., 0.9000 Silver 0.2893 oz. ASW **Obv:** National arms divide CCCP above inscription, circle surrounds all **Rev:** Blacksmith at anvil, Weight shown in ЖУ ДИИИ (grams) only **Note:** Varieties exist.

Date	Mintage	F	VF	XF	Unc	BU
1924 ИИИ	26,559,000	10.00	15.00	20.00	40.00	—
1924 ИИИ Proof	—	Value: 500	—	—	—	—
1924 TP	40,000,000	10.00	15.00	20.00	40.00	—

Y# 89.2 50 KOPEKS
9.9980 g., 0.9000 Silver 0.2893 oz. ASW **Obv:** National arms divide CCCP above inscription, circle surrounds all **Rev:** Blacksmith at anvil, Weight shown in ЖУ ДИИИ (grams) only **Note:** Varieties exist.

Date	Mintage	F	VF	XF	Unc	BU
1925 ИИИ	43,558,000	10.00	15.00	20.00	40.00	—
1925 ИИИ Proof	—	Value: 400	—	—	—	—
1926 ИИИ	24,374,000	10.00	15.00	20.00	40.00	—
1926 ИИИ Proof	—	Value: 400	—	—	—	—
1927 ИИИ	—	15.00	20.00	30.00	50.00	—
1927 ИИИ Proof	—	Value: 500	—	—	—	—



Y# 133 50 KOPEKS
Copper-Nickel **Obv:** National arms **Rev:** Value and date within sprigs

Date	Mintage	F	VF	XF	Unc	BU
1958	40,600,000	—	—	—	1,000	—

Note: Never officially released for circulation; majority of mintage remelted



Y# 133a.1 50 KOPEKS
4.6000 g., Copper-Nickel-Zinc **Obv:** National arms **Rev:** Value and date within sprigs **Edge:** Plain **Note:** Varieties exist.

Date	Mintage	F	VF	XF	Unc	BU
1961	—	2.00	4.00	8.00	15.00	—



Y# 133a.2 50 KOPEKS
4.4000 g., Copper-Nickel-Zinc, 24.05 mm. **Obv:** National arms **Rev:** Value and date within sprigs **Edge:** Lettered with date **Note:** Varieties exist for 1970, 1971, and 1975.

Date	Mintage	F	VF	XF	Unc	BU
1964	—	0.20	0.40	0.75	1.50	—
1965	—	0.20	0.40	0.75	1.50	—
1966	—	0.20	0.40	0.75	1.50	—
1967	—	1.00	1.50	3.00	5.00	—
1968	—	0.20	0.40	0.75	1.50	—
1969	—	0.20	0.40	0.75	1.50	—
1970	—	2.00	5.00	10.00	20.00	—
1971	—	2.00	5.00	10.00	10.00	—
1972	—	0.20	0.40	0.75	1.50	—
1973	—	0.20	0.40	0.75	1.50	—
1974	—	0.20	0.40	0.75	1.50	—
1975	—	1.00	2.50	5.00	10.00	—
1976	—	0.50	1.00	3.00	6.00	—
1977	—	0.20	0.40	0.75	1.50	—
1978	—	0.20	0.40	0.75	1.50	—
1979	—	0.20	0.40	0.75	1.50	—
1980	—	0.20	0.40	0.75	1.50	—
1981	—	0.20	0.40	0.75	1.50	—
1982	—	0.20	0.40	0.75	1.50	—
1983	—	0.20	0.40	0.75	1.50	—
1984	—	0.20	0.40	0.75	1.50	—
1985	—	0.20	0.40	0.75	1.50	—
1986	—	6.00	12.50	25.00	50.00	—
Note: With 1985 on edge						
1986	—	0.20	0.40	0.75	1.50	—
1987	—	0.20	0.40	0.75	1.50	—
1988	—	1.00	2.00	4.00	10.00	—
Note: With 1987 on edge						
1988	—	0.20	0.40	0.75	1.50	—
1989	—	6.00	12.50	25.00	50.00	—
Note: With 1988 on edge						
1989	—	0.15	0.25	0.50	1.00	—
1990	—	0.15	0.25	0.50	1.00	—
1990 Rare	—	—	—	—	—	—
Note: With 1989 on edge						
1991 M	—	0.15	0.25	0.50	1.00	—
1991 JI	—	0.15	0.25	0.50	1.00	—



Y# 139 50 KOPEKS

Copper-Nickel-Zinc, 25 mm. **Subject:** 50th Anniversary of Revolution **Obv:** National arms **Rev:** Lenin with right arm raised facing left, star at upper left

Date	Mintage	F	VF	XF	Unc	BU
ND(1967)	49,789,000	—	2.00	3.00	4.00	—
ND(1967) Prooflike	—	—	—	—	3.00	—



Y# 90.1 ROUBLE

19.9960 g., 0.9000 Silver 0.5786 oz. ASW **Obv:** National arms divides circle with inscription within **Rev:** Two figures walking right, radiant sun rising at right, 18 ЖУДІІІІІ (grams) (43.21d) **Note:** Varieties exist.

Date	Mintage	F	VF	XF	Unc	BU
1924 ПІІ	12,998,000	15.00	30.00	50.00	100	150
1924 ПІІІ Proof	—	Value: 2,500				

Y# 90.2 ROUBLE

19.9960 g., 0.9000 Silver 0.5786 oz. ASW **Obv:** National arms divides circle holding inscription **Rev:** Two figures walking right, sun rising at right **Edge:** 4 Zolotniks 21 Dolyas

Date	Mintage	F	VF	XF	Unc	BU
1924 Rare	—	—	—	—	—	—



Y# 134 ROUBLE

Copper-Nickel **Obv:** National arms **Rev:** Value and date within sprigs

Date	Mintage	F	VF	XF	Unc	BU
1958	30,700,000	—	—	—	900	—

Note: Never officially released for circulation; majority of mintage remelted

Y# 134a.1 ROUBLE

Copper-Nickel-Zinc **Obv:** National arms within circle **Rev:** Value and date within sprigs **Edge:** Plain

Date	Mintage	F	VF	XF	Unc	BU
1961	—	3.00	6.00	10.00	20.00	—



Y# 134a.2 ROUBLE

7.4000 g., Copper-Nickel-Zinc, 27 mm. **Obv:** National arms within circle **Rev:** Value and date within sprigs **Edge:** Lettered with date

Date	Mintage	F	VF	XF	Unc	BU
1964	—	0.40	0.75	1.50	2.50	—
1965	—	1.00	1.50	2.50	4.00	—
1966	—	0.40	0.75	1.50	2.50	—
1967 Rare	—	—	—	—	—	—

Note: With 1966 on edge

1967	—	0.40	0.75	1.50	2.50	—
1968	—	0.40	0.75	1.50	2.50	—
1969	—	0.40	0.75	1.50	2.50	—
1970	—	0.40	0.75	1.50	2.50	—
1971	—	0.40	0.75	1.50	2.50	—
1972	—	0.40	0.75	1.50	2.50	—
1973	—	0.40	0.75	1.50	2.50	—
1974	—	0.40	0.75	1.50	2.50	—
1975	—	0.40	0.75	1.50	2.50	—

Date	Mintage	F	VF	XF	Unc	BU
1976	—	0.40	0.75	1.50	2.50	—
1977	—	0.40	0.75	1.50	2.50	—
1978	—	0.40	0.75	1.50	2.50	—
1979	—	0.40	0.75	1.50	2.50	—
1980	—	0.40	0.75	1.50	2.50	—
1981	—	0.40	0.75	1.50	2.50	—
1982	—	0.40	0.75	1.50	2.50	—
1983	—	0.40	0.75	1.50	2.50	—
1984	—	0.40	0.75	1.50	2.50	—
1985	—	0.40	0.75	1.50	2.50	—
1986	—	0.40	0.75	1.50	2.50	—
1987	—	0.40	0.75	1.50	2.50	—
1988	—	0.40	0.75	1.50	2.50	—
1988	—	1.50	3.00	6.00	15.00	—

Note: With 1989 on edge

1989	—	0.25	0.50	1.00	2.50	—
1990	—	1.50	3.00	6.00	15.00	—

Note: With 1989 on edge

1990	—	0.25	0.50	1.00	2.50	—
1991 M	—	0.25	0.50	1.00	2.50	—
1991 JI	—	0.25	0.50	1.00	2.50	—



Y# 135.1 ROUBLE

Copper-Nickel-Zinc, 31 mm. **Subject:** 20th Anniversary of World War II Victory **Obv:** National arms divide CCCP with inscription below **Rev:** Statue by Vouchetic

Date	Mintage	F	VF	XF	Unc	BU
1965	59,989,000	—	1.00	2.00	3.00	—
1965 Prooflike	—	—	—	—	3.00	—
1965 Proof	—	Value: 30.00				

Y# 135.2 ROUBLE

Copper-Nickel-Zinc, 31 mm. **Obv:** National arms divide CCCP with inscription below **Rev:** Victory monument, 1988.N.

Date	Mintage	F	VF	XF	Unc	BU
1965 Proof, restrike	55,000	Value: 3.50				



Y# 140.1 ROUBLE

Copper-Nickel-Zinc, 31 mm. **Subject:** 50th Anniversary of Revolution **Obv:** National arms **Rev:** Lenin with right arm raised facing left, star at upper left **Edge:** Lettered, with date

Date	Mintage	F	VF	XF	Unc	BU
1967	52,289,000	—	1.00	2.00	3.00	—
1967 Prooflike	—	—	—	—	3.00	—
1967 Proof	—	Value: 30.00				

Y# 140.2 ROUBLE

Copper-Nickel-Zinc, 31 mm. **Obv:** National arms **Rev:** Lenin with right arm raised facing left, star at upper left, 1988.N.

Date	Mintage	F	VF	XF	Unc	BU
1967 Proof, restrike	55,000	Value: 4.00				



Y# 141 ROUBLE

Copper-Nickel-Zinc, 31 mm. **Subject:** Centennial of Lenin's Birth **Obv:** National arms divide CCCP **Rev:** Head right

Date	Mintage	F	VF	XF	Unc	BU
ND(1970)	99,889,000	—	1.00	2.00	3.00	—
ND(1970) Prooflike	—	—	—	—	3.00	—
ND(1970) Proof	—	Value: 100				



Y# 142.1 ROUBLE

Copper-Nickel-Zinc, 31 mm. **Subject:** 30th Anniversary of World War II Victory **Obv:** National arms divide CCCP **Rev:** Volgograd monument **Edge:** Date **Note:** Date appears on the edge in English and Russian as "9 March 1975". Varieties exist.

Date	Mintage	F	VF	XF	Unc	BU
1975	14,989,000	—	1.00	2.00	3.00	—
1975 Prooflike	—	—	—	—	3.00	—
1975 Proof	—	Value: 30.00				

Y# 142.2 ROUBLE

Copper-Nickel-Zinc, 31 mm. **Obv:** National arms divide CCCP, value below **Rev:** Volgograd monument, 1988.N.

Date	Mintage	F	VF	XF	Unc	BU
ND(1975) Proof, restrike	55,000	Value: 3.50				



Y# 143.1 ROUBLE

Copper-Nickel-Zinc, 31 mm. **Subject:** 60th Anniversary of Bolshevik Revolution **Obv:** National arms divide CCCP **Rev:** Head left above ship, dates below

Date	Mintage	F	VF	XF	Unc	BU
ND(1977)	4,987,000	—	1.00	2.00	3.00	—
ND(1977) Prooflike	—	—	—	—	3.00	—
ND(1977) Proof	—	Value: 30.00				

Y# 143.2 ROUBLE

Copper-Nickel-Zinc, 31 mm. **Obv:** National arms divide CCCP, value below **Rev:** Head left above ship, dates below, 1988.N.

Date	Mintage	F	VF	XF	Unc	BU
ND(1977) Proof, restrike	55,000	Value: 3.50				

Y# A144 ROUBLE

Copper-Nickel-Zinc, 31 mm. **Obv:** National arms divide CCCP above value **Rev:** Design with star on top with Olympic rings below **Note:** Mule

Date	Mintage	F	VF	XF	Unc	BU
1977 Rare	Inc. below	—	—	—	—	—



Y# 144 ROUBLE

Copper-Nickel-Zinc, 31 mm. **Series:** 1980 Olympics **Obv:** National arms divide CCCP above value **Rev:** Design with star on top with Olympic rings below

Date	Mintage	F	VF	XF	Unc	BU
1977	8,665,000	—	1.00	2.00	3.00	—
1977 Prooflike	—	—	—	—	3.00	—
1977 Proof	—	Value: 25.00				



Y# 153.1 ROUBLE

Copper-Nickel-Zinc, 31 mm. **Series:** 1980 Olympics **Obv:** National arms divide CCCP with value below **Rev:** Moscow Kremlin with stars on top of steeples

Date	Mintage	F	VF	XF	Unc	BU
1978	6,490,000	—	1.00	2.00	3.00	—

Date	Mintage	F	VF	XF	Unc	BU
1978 Prooflike	—	—	—	—	3.00	—
1978 Proof	—	Value: 60.00		—	—	—

Y# 153.2 ROUBLE

Copper-Nickel-Zinc, 31 mm. **Subject:** National arms divide CCCP, value below **Rev:** Clock on tower shows Roman numeral 6 (VI) instead of 4 (IV)

Date	Mintage	F	VF	XF	Unc	BU
1978	Inc. above	—	8.00	16.00	25.00	—

Y# 165 ROUBLE

Copper-Nickel-Zinc, 31 mm. **Series:** 1980 Olympics **Obv:** National arms divide CCCP, value below **Rev:** Monument, Sputnik and Sojuz

Date	Mintage	F	VF	XF	Unc	BU
1979	4,665,000	—	1.00	2.00	3.00	—
1979 Prooflike	—	—	—	—	3.00	—
1979 Proof	—	Value: 25.00		—	—	—

Y# 164 ROUBLE

Copper-Nickel-Zinc, 31 mm. **Series:** 1980 Olympics **Obv:** National arms divide CCCP, value below **Rev:** Moscow University **Note:** Varieties in window arrangements exist.

Date	Mintage	F	VF	XF	Unc	BU
1979	4,665,000	—	1.00	2.00	3.00	—
1979 Prooflike	—	—	—	—	3.00	—
1979 Proof	—	Value: 25.00		—	—	—

Y# 177 ROUBLE

Copper-Nickel, 31 mm. **Series:** 1980 Olympics **Obv:** National arms divide CCCP with value below **Rev:** Dolgorukij Monument

Date	Mintage	F	VF	XF	Unc	BU
1980	4,490,000	—	1.00	2.00	3.00	—
1980 Prooflike	—	—	—	—	3.00	—
1980 Proof	—	Value: 25.00		—	—	—

Y# 178 ROUBLE

Copper-Nickel, 31 mm. **Series:** 1980 Olympics **Obv:** National arms divide CCCP, value below **Rev:** Torch

Date	Mintage	F	VF	XF	Unc	BU
1980	4,490,000	—	1.00	2.00	3.00	—
1980 Prooflike	—	—	—	—	3.00	—
1980 Proof	—	Value: 25.00		—	—	—



Y# 188.1 ROUBLE

Copper-Nickel, 31 mm. **Subject:** 20th Anniversary of Manned Space Flights **Obv:** National arms divide CCCP with value below **Rev:** Cosmonaut facing flanked by rockets, hammer and sickle above

Date	Mintage	F	VF	XF	Unc	BU
ND(1981)	3,962,000	—	1.00	2.00	3.00	—
ND(1981) Proof	—	Value: 12.50		—	—	—

Y# 188.2 ROUBLE

Copper-Nickel, 31 mm. **Subject:** 20th Anniversary of Manned Space Flights **Obv:** National arms divide CCCP, value below **Rev:** Cosmonaut facing flanked by rockets, hammer and sickle above, 1988.N.

Date	Mintage	F	VF	XF	Unc	BU
ND(1981) Proof; restrike	55,000	Value: 9.00		—	—	—



Y# 189.1 ROUBLE

Copper-Nickel, 31 mm. **Subject:** Russian-Bulgarian Friendship **Obv:** National arms divide CCCP with value below **Rev:** Grasped hands divide flags above and sprigs below within beaded circle, Cyrillic lettering

Date	Mintage	F	VF	XF	Unc	BU
1981	1,984,000	—	1.00	2.00	4.00	—
1981 Proof	16,000	Value: 22.50		—	—	—

Note: The same reverse die was used for both Russia 1 Rouble KM #189 and Bulgaria 1 Lev KM#119

Y# 189.2 ROUBLE

Copper-Nickel, 31 mm. **Subject:** Russian-Bulgarian Friendship **Obv:** National arms divide CCCP, value below **Rev:** Grasped hands divide flags above and sprigs below within beaded circle, 1988.N.

Date	Mintage	F	VF	XF	Unc	BU
1981 Proof; restrike	55,000	Value: 3.50		—	—	—

Note: The same reverse die was used for both Russia 1 Rouble KM#189 and Bulgaria 1 Lev KM#119



Y# 190.1 ROUBLE

Copper-Nickel, 31 mm. **Subject:** 60th Anniversary of the Soviet Union **Obv:** National arms divide CCCP with value below **Rev:** Radiant sun and standing statue facing left, Cyrillic lettering

Date	Mintage	F	VF	XF	Unc	BU
ND(1982)	1,921,000	—	1.00	3.00	6.00	—
ND(1982) Proof	79,000	Value: 6.00		—	—	—

Y# 190.2 ROUBLE

Copper-Nickel, 31 mm. **Subject:** 60th Anniversary of the Soviet Union **Obv:** National arms divide CCCP, value below **Rev:** Radiant sun back of statue, 1988.N.

Date	Mintage	F	VF	XF	Unc	BU
ND(1982) Proof; restrike	55,000	Value: 4.50		—	—	—



Y# 191.1 ROUBLE

Copper-Nickel, 31 mm. **Subject:** Death of Karl Marx Centennial **Obv:** National arms divide CCCP with value below **Rev:** Bust 3/4 left and dates **Edge:** Cyrillic lettering

Date	Mintage	F	VF	XF	Unc	BU
1983	1,921,000	—	1.00	2.00	4.00	—
1983 Proof	79,000	Value: 6.00		—	—	—

Y# 191.2 ROUBLE

Copper-Nickel, 31 mm. **Subject:** Death of Karl Marx Centennial **Obv:** National arms divide CCCP, value below **Rev:** Bust 3/4 left with dates, 1988.N.

Date	Mintage	F	VF	XF	Unc	BU
1983 Proof; restrike	55,000	Value: 4.50		—	—	—



Y# 192.1 ROUBLE

12.5000 g., Copper-Nickel, 31 mm. **Subject:** 20th Anniversary of First Woman in Space **Obv:** National arms divide CCCP with value below **Rev:** Cosmonaut head facing flanked by stars

Date	Mintage	F	VF	XF	Unc	BU
1983	1,945,000	—	1.00	2.00	4.00	—
1983 Proof	55,000	Value: 6.00		—	—	—

Y# 192.2 ROUBLE

Copper-Nickel, 31 mm. **Subject:** 20th Anniversary of First Woman in Space **Obv:** National arms divide CCCP, value below **Rev:** Cosmonaut head facing flanked by stars, 1988.N.

Date	Mintage	F	VF	XF	Unc	BU
1983 Proof; restrike	55,000	Value: 3.50		—	—	—



Y# 193.1 ROUBLE

Copper-Nickel, 31 mm. **Subject:** First Russian Printer **Obv:** National arms divide CCCP with value below **Rev:** Ivan Fedorov **Edge:** Cyrillic lettering

Date	Mintage	F	VF	XF	Unc	BU
1983	1,965,000	—	1.00	2.00	4.00	—
1983 Proof	35,000	Value: 7.50		—	—	—

Y# 193.2 ROUBLE

Copper-Nickel, 31 mm. **Subject:** First Russian Printer **Obv:** National arms divide CCCP, value below **Rev:** Ivan Fedorov, 1988.N.

Date	Mintage	F	VF	XF	Unc	BU
1983 Proof; restrike	55,000	Value: 3.50		—	—	—



Y# 194.1 ROUBLE

Copper-Nickel, 31 mm. **Subject:** 150th Anniversary - Birth of Dmitri Ivanovich Mendeleev **Obv:** National arms divide CCCP with value below **Rev:** Head facing and dates **Edge:** Cyrillic lettering

Date	Mintage	F	VF	XF	Unc	BU
1984	1,965,000	—	1.00	2.00	4.00	—
1984 Proof	35,000	Value: 7.50		—	—	—

Y# 194.2 ROUBLE

Copper-Nickel, 31 mm. **Subject:** 150th Anniversary - birth of Dmitri Ivanovich Mendeleev **Obv:** National arms divide CCCP, value below **Rev:** Head facing with dates at right, 1988.N.

Date	Mintage	F	VF	XF	Unc	BU
1984 Proof; restrike	55,000	Value: 3.50		—	—	—



Y# 195.1 ROUBLE

Copper-Nickel, 31 mm. **Subject:** 125th Anniversary - Birth of Alexander Popov **Obv:** National arms divide CCCP with value below **Rev:** Head facing and dates **Edge:** Cyrillic lettering

Date	Mintage	F	VF	XF	Unc	BU
1984	1,965,000	—	1.00	2.00	4.00	—
1984 Proof	35,000	Value: 6.00		—	—	—

Y# 195.2 ROUBLE

Copper-Nickel, 31 mm. **Subject:** 125th Anniversary - Birth of Alexander Popov **Obv:** National arms divide CCCP, value below **Rev:** Head facing with dates at right, 1988.N.

Date	Mintage	F	VF	XF	Unc	BU
1984 Proof; restrike	55,000	Value: 3.50		—	—	—



Y# 196.1 ROUBLE

Copper-Nickel, 31 mm. **Subject:** 185th Anniversary - Birth of Alexander Sergeyevich Pushkin **Obv:** National arms divide CCCP with value below **Edge:** Cyrillic lettering

Date	Mintage	F	VF	XF	Unc	BU
1984	1,965,000	—	1.00	2.00	5.00	—
1984 Proof	35,000	Value: 7.50		—	—	—

Y# 196.2 ROUBLE

Copper-Nickel, 31 mm. **Subject:** 185th Anniversary - Birth of Alexander Sergeyevich Pushkin **Obv:** National arms divide CCCP, value below **Rev:** Head left with dates at right, 1988.N.

Date	Mintage	F	VF	XF	Unc	BU
1984 Proof; restrike	55,000	Value: 3.50		—	—	—
1985 Proof; Restrike/ Error	—	Value: 50.00		—	—	—



Y# 197.1 ROUBLE

Copper-Nickel, 31 mm. **Subject:** 115th Anniversary - Birth of Vladimir Lenin **Obv:** National arms divide CCCP with value below **Rev:** Bust left with dates **Edge:** Cyrillic lettering

Date	Mintage	F	VF	XF	Unc	BU	
1985	1,960,000	—	1.00	3.00	6.00	—	
1985 Proof	40,000	Value: 7.50					—

Y# 197.2 ROUBLE

Copper-Nickel, 31 mm. **Subject:** 115th Anniversary of Vladimir Lenin **Obv:** National arms divide CCCP, value below **Rev:** Bust left with dates, 1988.N.

Date	Mintage	F	VF	XF	Unc	BU	
1985 Proof; Restrike/Error	55,000	Value: 4.50					—
1988 Error	—	—	—	—	—	—	



Y# 198.1 ROUBLE

Copper-Nickel, 31 mm. **Subject:** 40th Anniversary - World War II Victory **Obv:** National arms divide CCCP with value below **Rev:** Hammer and sickle within radiant star, sprig and dates below **Edge:** Cyrillic lettering

Date	Mintage	F	VF	XF	Unc	BU	
1985	5,960,000	—	1.00	2.00	5.00	—	
1985 Proof	40,000	Value: 6.00					—

Y# 198.2 ROUBLE

Copper-Nickel, 33 mm. **Subject:** 40th Anniversary - World War II Victory **Obv:** National arms divide CCCP, value below **Rev:** Hammer and sickle within radiant star, sprig and dates below, 1988.N.

Date	Mintage	F	VF	XF	Unc	BU	
1985 Proof; restrike	55,000	Value: 3.50					—



Y# 199.1 ROUBLE

Copper-Nickel, 31 mm. **Subject:** 12th World Youth Festival in Moscow **Obv:** National arms divide CCCP with value below **Rev:** Festival emblem **Edge:** Cyrillic lettering

Date	Mintage	F	VF	XF	Unc	BU	
1985	5,960,000	—	1.00	2.00	5.00	—	
1985 Proof	40,000	Value: 6.00					—

Y# 199.2 ROUBLE

Copper-Nickel, 31 mm. **Subject:** 12th World Youth Festival in Moscow **Obv:** National arms divide CCCP, value below **Rev:** Festival emblem, 1988.N.

Date	Mintage	F	VF	XF	Unc	BU	
1985 Proof; restrike	55,000	Value: 3.50					—



Y# 200.1 ROUBLE

Copper-Nickel, 31 mm. **Subject:** 165th Anniversary - Birth of Friedrich Engels **Obv:** National arms divide CCCP with value below **Rev:** Bust 3/4 left with dates

Date	Mintage	F	VF	XF	Unc	BU	
1985	1,960,000	—	1.00	3.00	6.00	—	
1985 Proof	—	Value: 6.00					—

Y# 200.2 ROUBLE

Copper-Nickel, 31 mm. **Subject:** 165th Anniversary - Birth of Friedrich Engels **Obv:** National arms divide CCCP, value below **Rev:** Bust 3/4 left with dates, 1988.N.

Date	Mintage	F	VF	XF	Unc	BU	
1983 Proof; restrike	—	Value: 55.00					—
Note: Error date							
1985 Proof; restrike	55,000	Value: 4.50					—



Y# 201.1 ROUBLE

Copper-Nickel, 31 mm. **Subject:** International Year of Peace **Obv:** National arms divide CCCP with value below **Rev:** Hands within wreath releasing dove **Edge:** Cyrillic lettering **Note:** Rouble written with inverted "V" for ?.

Date	Mintage	F	VF	XF	Unc	BU
1986	—	—	—	—	12.00	—



Y# 201.3 ROUBLE

Copper-Nickel, 31 mm. **Subject:** International Year of Peace **Obv:** National arms divide CCCP with value below **Rev:** Hands within wreath releasing dove **Note:** Rouble written РУБЛЬ.

Date	Mintage	F	VF	XF	Unc	BU	
1986	3,955,000	—	1.00	3.00	6.00	—	
1986 Proof	45,000	Value: 6.00					—

Y# 201.4 ROUBLE

Copper-Nickel, 31 mm. **Subject:** International Year of Peace **Obv:** National arms divide CCCP, value below **Rev:** Hands within wreath releasing dove, 1988.N.

Date	Mintage	F	VF	XF	Unc	BU
1986	—	—	1.00	3.00	7.00	—
1986 Proof, rare	—	—	—	—	—	—



Y# 202.1 ROUBLE

Copper-Nickel, 31 mm. **Subject:** 275th Anniversary - Birth of Mikhail Lomonosov **Obv:** National arms divide CCCP with value below **Rev:** Bust 1/4 left **Edge:** Cyrillic lettering

Date	Mintage	F	VF	XF	Unc	BU	
1986	1,965,000	—	1.00	2.00	4.00	—	
1986 Proof	35,000	Value: 5.00					—

Y# 202.2 ROUBLE

Copper-Nickel, 31 mm. **Subject:** 275th Anniversary - Birth of Mikhail Lomonosov **Obv:** National arms divide CCCP, value below **Rev:** Bust looking left with dates at right, 1988.N.

Date	Mintage	F	VF	XF	Unc	BU	
1984 Error	—	—	—	—	—	—	
1986 Proof; restrike	55,000	Value: 3.50					—



Y# 205 ROUBLE

Copper-Nickel, 31 mm. **Subject:** 130th Anniversary - Birth of Constantin Tsolkovsky **Obv:** National arms with CCCP and value

below **Rev:** Seated figure facing left with stars and dates **Edge:** Cyrillic lettering

Date	Mintage	F	VF	XF	Unc	BU	
1987	3,830,000	—	1.00	2.00	4.00	—	
1987 Proof	170,000	Value: 5.00					—



Y# 203 ROUBLE

Copper-Nickel, 31 mm. **Subject:** 175th Anniversary - Battle of Borodino **Obv:** National arms with CCCP and value below **Rev:** Group of soldiers **Edge:** Cyrillic lettering **Note:** Varieties with wheat in coat of arms.

Date	Mintage	F	VF	XF	Unc	BU	
1987	3,780,000	—	1.00	2.00	4.00	—	
1987 Proof	220,000	Value: 5.00					—



Y# 204 ROUBLE

Copper-Nickel, 31 mm. **Subject:** 175th Anniversary - Battle of Borodino **Obv:** National arms with CCCP and value below **Rev:** Kutuzov Monument **Edge:** Cyrillic lettering **Note:** Varieties with wheat in coat of arms.

Date	Mintage	F	VF	XF	Unc	BU	
1987	3,780,000	—	1.00	2.00	4.00	—	
1987 Proof	220,000	Value: 5.00					—



Y# 206 ROUBLE

Copper-Nickel, 31 mm. **Subject:** 70th Anniversary of Bolshevik Revolution **Obv:** National arms with CCCP and value below **Rev:** Hammer and sickle with ship on globe background at center of ribbon design, date and sprig below **Edge:** Cyrillic lettering **Note:** Varieties with wheat in coat of arms.

Date	Mintage	F	VF	XF	Unc	BU	
1987	3,800,000	—	1.00	2.00	4.00	—	
1987 Proof	200,000	Value: 6.00					—



Y# 216 ROUBLE

Copper-Nickel, 31 mm. **Subject:** 160th Anniversary - Birth of Leo Tolstoy **Obv:** National arms with CCCP and value below **Rev:** Head facing **Edge:** Cyrillic lettering

Date	Mintage	F	VF	XF	Unc	BU	
1987 Error	—	—	—	—	—	—	
1988	3,775,000	—	1.00	2.00	4.00	—	
1988 Proof	225,000	Value: 5.00					—



Y# 209 ROUBLE
 Copper-Nickel, 31 mm. **Subject:** 120th Anniversary - Birth of Maxim Gorky **Obv:** National arms with СССР and value below **Rev:** Bust 1/4 right, designs and flying bird in background **Edge:** Cyrillic lettering

Date	Mintage	F	VF	XF	Unc	BU
1988	3,775,000	—	1.00	2.00	4.00	—
1988 Proof	225,000	Value: 6.00				



Y# 220 ROUBLE
 Copper-Nickel, 31 mm. **Subject:** 150th Anniversary - Birth of Musorgsky **Obv:** National arms with СССР and value below **Rev:** Head 3/4 left divides dates **Edge:** Cyrillic lettering

Date	Mintage	F	VF	XF	Unc	BU
1989	2,700,000	—	1.00	3.00	5.00	—
1989 Proof	300,000	Value: 5.50				



Y# 228 ROUBLE
 Copper-Nickel, 31 mm. **Subject:** 175th Anniversary - Birth of M.Y. Lermontov **Obv:** National arms with СССР and value below **Rev:** Head 1/4 left, quill below, dates at right **Edge:** Cyrillic lettering

Date	Mintage	F	VF	XF	Unc	BU
1989	2,700,000	—	1.00	3.00	5.00	—
1989 Proof	300,000	Value: 6.00				

Y# 232 ROUBLE
 Copper-Nickel, 31 mm. **Subject:** 100th Anniversary - Birth of Hamza Hakim-zade Niyazi **Obv:** National arms with СССР and value below **Rev:** Bust facing, dates at right **Edge:** Cyrillic lettering

Date	Mintage	F	VF	XF	Unc	BU
1989	1,800,000	—	2.00	4.00	7.00	—
1989 Proof	200,000	Value: 6.00				



Y# 233 ROUBLE
 Copper-Nickel, 31 mm. **Subject:** 100th Anniversary - Death of Mihai Eminescu **Obv:** National arms with СССР and value below **Rev:** Head 3/4 left flanked by dates **Edge:** Cyrillic lettering

Date	Mintage	F	VF	XF	Unc	BU
1989	1,800,000	—	2.00	4.00	7.00	—
1989 Proof	200,000	Value: 6.00				



Y# 235 ROUBLE
 Copper-Nickel, 31 mm. **Subject:** 175th Anniversary - Birth of T.G. Shevchenko **Obv:** National arms with СССР and value below **Rev:** Head looking down facing 3/4 left **Edge:** Cyrillic lettering

Date	Mintage	F	VF	XF	Unc	BU
1989	2,700,000	—	1.00	3.00	5.00	—
1989 Proof	300,000	Value: 5.50				



Y# 236 ROUBLE
 Copper-Nickel, 31 mm. **Subject:** 100th Anniversary - Birth of Tchaikovsky - Composer **Obv:** National arms with СССР and value below **Rev:** Seated figure left, musical notes in background **Edge:** Cyrillic lettering

Date	Mintage	F	VF	XF	Unc	BU
1990	2,600,000	—	—	—	3.00	—
1990 Proof	400,000	Value: 6.50				



Y# 237 ROUBLE
 Copper-Nickel, 31 mm. **Subject:** Anniversary - Marshal Zhukov **Obv:** National arms with СССР and value below **Rev:** Uniformed bust left **Edge:** Cyrillic lettering

Date	Mintage	F	VF	XF	Unc	BU
1990	1,600,000	—	—	—	8.00	—
1990 Proof	400,000	Value: 7.00				



Y# 240 ROUBLE
 Copper-Nickel, 31 mm. **Subject:** 130th Anniversary - Birth of Anton Chekhov **Obv:** National arms with СССР and value below **Rev:** Head 1/4 left divides design and dates **Edge:** Cyrillic lettering

Date	Mintage	F	VF	XF	Unc	BU
1990	2,600,000	—	—	—	5.00	—
1990 Proof	400,000	Value: 6.50				



Y# 257 ROUBLE
 Copper-Nickel, 31 mm. **Subject:** 125th Anniversary - Birth of Janis Rainis **Obv:** National arms with СССР and value below **Rev:** Head facing with dates at right **Edge:** Cyrillic lettering

Date	Mintage	F	VF	XF	Unc	BU
1990	2,600,000	—	—	—	5.00	—
1990 Proof	400,000	Value: 6.50				



Y# 258 ROUBLE
 Copper-Nickel, 31 mm. **Subject:** 500th Anniversary - Birth of Francis Sciorina **Obv:** National arms with СССР and value below **Rev:** Half figure facing **Edge:** Cyrillic lettering

Date	Mintage	F	VF	XF	Unc	BU
1990	2,600,000	—	—	—	5.00	—
1990 Proof	400,000	Value: 6.50				



Y# 260 ROUBLE
 Copper-Nickel, 31 mm. **Subject:** 550th Anniversary - Birth of Alisher Navoi **Obv:** National arms with СССР and value below **Rev:** Bust with hand on chin left **Edge:** Cyrillic lettering

Date	Mintage	F	VF	XF	Unc	BU
1990 Error	—	—	—	—	—	10.00
1991 JI	2,150,000	—	—	—	6.00	—
1991 JI Proof	350,000	Value: 3.50				
1991 M	—	—	—	—	6.00	—
1991 M Proof	—	Value: 3.50				



Y# 261 ROUBLE
 Copper-Nickel, 31 mm. **Subject:** 125th Anniversary - Birth of P. N. Lebedev **Obv:** National arms with СССР and value below **Rev:** Half figure right with hand on book, designs on bottom, dates and formulas at right **Edge:** Cyrillic lettering

Date	Mintage	F	VF	XF	Unc	BU
1990 Error, rare	—	—	—	—	—	—
1991	2,150,000	—	—	—	5.00	—
1991 Proof	350,000	Value: 5.50				



Y# 282 ROUBLE
 Copper-Nickel, 31 mm. **Subject:** K.B. Ivanov **Obv:** National arms with СССР and value below **Rev:** Head left **Edge:** Cyrillic lettering

Date	Mintage	F	VF	XF	Unc	BU
1991	3,150,000	—	—	—	5.00	—
1991 Proof	350,000	Value: 5.50				



Y# 283 ROUBLE

Copper-Nickel, 31 mm. **Subject:** Turkman Poet Makhtumkuli
Obv: National arms with СССР and value below **Rev:** Bust left
Edge: Cyrillic lettering

Date	Mintage	F	VF	XF	Unc	BU	
1991	2,150,000	—	—	—	6.00	—	
1991 Proof	350,000	Value: 5.50					—



Y# 299 ROUBLE

Copper-Nickel, 31 mm. **Series:** 1992 Olympics **Obv:** National arms with СССР and value below **Rev:** Weight lifters

Date	Mintage	F	VF	XF	Unc	BU	
1991 Proof	250,000	Value: 7.50					—

Y# 300 ROUBLE

Copper-Nickel, 31 mm. **Series:** 1992 Olympics **Obv:** National arms with СССР and value below **Rev:** Broad jumpers

Date	Mintage	F	VF	XF	Unc	BU	
1991 Proof	250,000	Value: 7.50					—

Y# 302 ROUBLE

Copper-Nickel, 31 mm. **Series:** 1992 Olympics **Obv:** National arms with СССР and value below **Rev:** Runners

Date	Mintage	F	VF	XF	Unc	BU	
1991 Proof	250,000	Value: 7.50					—



Y# 210 3 ROUBLES

34.5600 g., 0.9000 Silver 1.00000 oz. ASW **Subject:** 1000th Anniversary of Russian Architecture **Obv:** National arms with СССР and value below **Rev:** Cathedral of St. Sophia in Kiev

Date	Mintage	F	VF	XF	Unc	BU	
1988 (m) Proof	Est. 35,000	Value: 110					—



Y# 284 ROUBLE

Copper-Nickel, 31 mm. **Subject:** 850th Anniversary - Birth of Nizami Gyanzhevi - Poet **Obv:** National arms with СССР and value below **Rev:** Bust right writing with quill **Edge:** Cyrillic lettering

Date	Mintage	F	VF	XF	Unc	BU	
1991	2,200,000	—	—	—	6.00	—	
1991 Proof	300,000	Value: 5.50					—



Y# 263.1 ROUBLE

Copper-Nickel, 31 mm. **Subject:** 100th Birthday of Sergey Prokofiev **Obv:** National arms with СССР and value below **Rev:** Head right **Edge:** Cyrillic lettering

Date	Mintage	F	VF	XF	Unc	BU	
1991	2,150,000	—	—	—	3.00	—	
1991 Proof	350,000	Value: 5.50					—

Y# 263.2 ROUBLE

Copper-Nickel, 31 mm. **Subject:** 100th Birthday of Sergey Prokofiev **Obv:** National arms with СССР and value below **Rev:** Head right, dates below **Note:** Error death date: 1952.

Date	Mintage	F	VF	XF	Unc	BU
1991 Rare	—	—	—	—	—	—

Y# A134 2 ROUBLES

Copper-Nickel **Obv:** National arms **Rev:** Value above date within wreath

Date	Mintage	F	VF	XF	Unc	BU
1958	20,976,000	—	—	—	350	—

Note: Never officially released for circulation; majority of mintage remelted

Y# B134 3 ROUBLES

Copper-Nickel **Obv:** National arms **Rev:** Value above date within wreath

Date	Mintage	F	VF	XF	Unc	BU
1958	4,050,000	—	—	—	2,300	—

Note: Never officially released for circulation; majority of mintage remelted



Y# 289 ROUBLE

Copper-Nickel, 31 mm. **Series:** 1992 Olympics **Obv:** National arms with СССР and value below **Rev:** Wrestlers

Date	Mintage	F	VF	XF	Unc	BU	
1991 Proof	250,000	Value: 7.50					—



Y# 290 ROUBLE

Copper-Nickel, 31 mm. **Series:** 1992 Olympics **Obv:** National arms with СССР and value below **Rev:** Javelin throwers

Date	Mintage	F	VF	XF	Unc	BU	
1991 Proof	250,000	Value: 7.50					—



Y# 207 3 ROUBLES

Copper-Nickel **Subject:** 70th Anniversary - Bolshevik Revolution **Obv:** National arms with СССР and value below **Rev:** Date above three uniformed standing figures with weapons

Date	Mintage	F	VF	XF	Unc	BU	
1987	2,300,000	—	—	—	7.00	—	
1987 Proof	200,000	Value: 7.50					—



Y# 291 ROUBLE

Copper-Nickel, 31 mm. **Series:** 1992 Olympics **Obv:** National arms with СССР and value below **Rev:** Cyclist and charioteer

Date	Mintage	F	VF	XF	Unc	BU	
1991 Proof	250,000	Value: 7.50					—



Y# 211 3 ROUBLES

34.5600 g., 0.9000 Silver 1.00000 oz. ASW **Subject:** 1000th Anniversary of Minting in Russian **Obv:** National arms with СССР and value below **Rev:** Coin design of St. Vladimir, 977-1015

Date	Mintage	F	VF	XF	Unc	BU	
1988 (l) Proof	Est. 35,000	Value: 110					—



Y# 222 3 ROUBLES

34.5600 g., 0.9000 Silver 1.00000 oz. ASW **Subject:** 500th Anniversary United Russia **Obv:** National arms with СССР and value below **Rev:** Kremlin

Date	Mintage	F	VF	XF	Unc	BU	
1989 (l) Proof	Est. 40,000	Value: 75.00					—



Y# 223 3 ROUBLES

34.5600 g., 0.9000 Silver 1.00000 oz. ASW **Subject:** 500th Anniversary of the First All-Russian Coinage **Obv:** National arms with СССР and value below **Rev:** Three ancient coins

Date	Mintage	F	VF	XF	Unc	BU	
1989 (l) Proof	Est. 40,000	Value: 75.00					—



Y# 234 3 ROUBLES

Copper-Nickel **Subject:** Armenian Earthquake Relief **Obv:** National arms with CCCP and value below **Rev:** Stylized hand with flame in palm, wings form mountains in background **Edge:** Cyrillic lettering

Date	Mintage	F	VF	XF	Unc	BU	
1989	2,700,000	—	—	—	5.00	—	
1989 Proof	300,000	Value: 6.50					—



Y# 249 3 ROUBLES

34.5600 g., 0.9000 Silver 1.00000 oz. ASW **Obv:** National arms with CCCP and value below **Rev:** St. Peter and Paul Fortress in Leningrad

Date	Mintage	F	VF	XF	Unc	BU	
1990 (l) Proof	40,000	Value: 40.00					—



Y# 275 3 ROUBLES

34.5600 g., 0.9000 Silver 1.00000 oz. ASW **Obv:** National arms with CCCP and value below **Rev:** Moscow's Arch of Triumph

Date	Mintage	F	VF	XF	Unc	BU	
1991 (m) Proof	40,000	Value: 35.00					—



Y# 242 3 ROUBLES

34.5600 g., 0.9000 Silver 1.00000 oz. ASW **Obv:** National arms with CCCP and value below **Rev:** Captain Cook on Unalaska Island

Date	Mintage	F	VF	XF	Unc	BU	
1990 (l) Proof	25,000	Value: 60.00					—



Y# 262 3 ROUBLES

34.5600 g., 0.9000 Silver 1.00000 oz. ASW **Obv:** National arms with CCCP and value below **Rev:** Yuri Gagarin Monument

Date	Mintage	F	VF	XF	Unc	BU	
1991 (l) Proof	35,000	Value: 45.00					—



Y# 301 3 ROUBLES

Copper-Nickel **Subject:** 50th Anniversary - Defense of Moscow **Obv:** National arms with CCCP and value below **Rev:** Marching soldiers **Edge:** Cyrillic lettering

Date	Mintage	F	VF	XF	Unc	BU	
1991	2,150,000	—	—	—	7.00	—	
1991 Proof	—	Value: 6.50					—



Y# 247 3 ROUBLES

34.5600 g., 0.9000 Silver 1.00000 oz. ASW **Subject:** World Summit for Children **Obv:** National arms with CCCP and value below **Rev:** Baby and flower within wreath above seated figures around v-shaped design

Date	Mintage	F	VF	XF	Unc	BU	
1990 (l) Proof	20,000	Value: 65.00					—



Y# 264 3 ROUBLES

34.5600 g., 0.9000 Silver 1.00000 oz. ASW **Obv:** National arms with CCCP and value below **Rev:** Fort Ross in California

Date	Mintage	F	VF	XF	Unc	BU	
1991 (l) Proof	Est. 25,000	Value: 50.00					—



Y# C134 5 ROUBLES

Copper-Nickel **Obv:** National arms **Rev:** Value and date within sprigs

Date	Mintage	F	VF	XF	Unc	BU
1958	5,150,000	—	—	—	300	—

Note: Never officially released for circulation; majority of mintage remelted

Y# 145 5 ROUBLES

16.6700 g., 0.9000 Silver 0.4823 oz. ASW **Series:** 1980 Olympics **Obv:** National arms flanked by CCCP with value below **Rev:** Scenes of Kiev

Date	Mintage	F	VF	XF	Unc	BU	
1977 (l)	250,000	—	—	—	10.00	—	
1977 (l) Frosted unc.	Inc. above	—	—	—	—	—	
1977 (l) Proof	121,000	Value: 10.00					—
1977 (m) Proof	—	Value: 10.00					—



Y# 248 3 ROUBLES

34.5600 g., 0.9000 Silver 1.00000 oz. ASW **Obv:** National arms with CCCP and value below **Rev:** Peter the Great's Fleet

Date	Mintage	F	VF	XF	Unc	BU	
1990 (m) Proof	40,000	Value: 40.00					—



Y# 274 3 ROUBLES

34.5600 g., 0.9000 Silver 1.00000 oz. ASW **Obv:** National arms with CCCP and value below **Rev:** Bolshoi Theater

Date	Mintage	F	VF	XF	Unc	BU	
1991 (l) Proof	40,000	Value: 35.00					—



Y# 146 5 ROUBLES

16.6700 g., 0.9000 Silver 0.4823 oz. ASW **Series:** 1980 Olympics **Obv:** National arms divide CCCP with value below **Rev:** Scenes of Leningrad

Date	Mintage	F	VF	XF	Unc	BU	
1977 (l)	250,000	—	—	—	10.00	—	
1977 (l) Frosted unc.	Inc. above	—	—	—	—	—	
1977 (l) Proof	121,000	Value: 10.00					—
1977 (m)	Inc. above	—	—	—	10.00	—	
1977 (m) Proof	Inc. above	Value: 10.00					—



Y# 147 5 ROUBLES
 16.6700 g., 0.9000 Silver 0.4823 oz. ASW **Series:** 1980
 Olympics **Obv:** National arms divide CCCP with value below **Rev:** Scenes of Minsk

Date	Mintage	F	VF	XF	Unc	BU
1977(I)	250,000	—	—	—	10.00	—
1977(I) Proof	121,000	Value: 10.00	—	—	—	—
1977(m) Proof	Inc. above	Value: 10.00	—	—	—	—



Y# 156 5 ROUBLES
 16.6700 g., 0.9000 Silver 0.4823 oz. ASW **Series:** 1980
 Olympics **Obv:** National arms divide CCCP with value below **Rev:** High jumping

Date	Mintage	F	VF	XF	Unc	BU
1978(I)	221,000	—	—	—	10.00	—
1978(I) Proof	119,000	Value: 10.00	—	—	—	—
1978(m)	Inc. above	—	—	—	10.00	—
1978(m) Proof	Inc. above	Value: 10.00	—	—	—	—



Y# 179 5 ROUBLES
 16.6700 g., 0.9000 Silver 0.4823 oz. ASW **Series:** 1980 Olympics
 Olympics **Obv:** National arms divide CCCP with value below **Rev:** Archery

Date	Mintage	F	VF	XF	Unc	BU
1980(I)	126,000	—	—	—	10.00	—
1980(I) Proof	95,000	Value: 11.00	—	—	—	—
1980(m)	Inc. above	—	—	—	10.00	—
1980(m) Proof	Inc. above	Value: 11.00	—	—	—	—



Y# 148 5 ROUBLES
 16.6700 g., 0.9000 Silver 0.4823 oz. ASW **Series:** 1980
 Olympics **Obv:** National arms divide CCCP with value below **Rev:** Scenes of Tallinn

Date	Mintage	F	VF	XF	Unc	BU
1977(I)	252,000	—	—	—	10.00	—
1977(I) Frosted	Inc. above	—	—	—	—	—
1977(I) Proof	122,000	Value: 10.00	—	—	—	—
1977(m)	Inc. above	—	—	—	10.00	—
1977(m) Proof	Inc. above	Value: 10.00	—	—	—	—



Y# 157 5 ROUBLES
 16.6700 g., 0.9000 Silver 0.4823 oz. ASW **Series:** 1980
 Olympics **Obv:** National arms divide CCCP with value below **Rev:** Equestrian show jumping

Date	Mintage	F	VF	XF	Unc	BU
1978(I)	221,000	—	—	—	10.00	—
1978(I) Proof	119,000	Value: 10.00	—	—	—	—
1978(m)	Inc. above	—	—	—	10.00	—
1978(m) Proof	Inc. above	Value: 10.00	—	—	—	—



Y# 180 5 ROUBLES
 16.6700 g., 0.9000 Silver 0.4823 oz. ASW **Series:** 1980 Olympics
 Olympics **Obv:** National arms divide CCCP with value below **Rev:** Gymnastics

Date	Mintage	F	VF	XF	Unc	BU
1980(I)	126,000	—	—	—	12.00	—
1980(I) Proof	95,000	Value: 11.00	—	—	—	—
1980(m)	Inc. above	—	—	—	10.00	—
1980(m) Proof	Inc. above	Value: 11.00	—	—	—	—



Y# 154 5 ROUBLES
 16.6700 g., 0.9000 Silver 0.4823 oz. ASW **Series:** 1980
 Olympics **Obv:** National arms divide CCCP with value below **Rev:** Runner in front of stadium

Date	Mintage	F	VF	XF	Unc	BU
1978(I)	227,000	—	—	—	10.00	—
1978(m) Proof	118,000	Value: 10.00	—	—	—	—
1978(I) Matte proof	—	Value: 30.00	—	—	—	—



Y# 166 5 ROUBLES
 16.6700 g., 0.9000 Silver 0.4823 oz. ASW **Series:** 1980
 Olympics **Obv:** National arms divide CCCP with value below **Rev:** Weight lifting

Date	Mintage	F	VF	XF	Unc	BU
1979(I)	207,000	—	—	—	10.00	—
1979(I) Proof	108,000	Value: 10.00	—	—	—	—
1979(m)	Inc. above	—	—	—	10.00	—
1979(m) Proof	Inc. above	Value: 10.00	—	—	—	—



Y# 181 5 ROUBLES
 16.6700 g., 0.9000 Silver 0.4823 oz. ASW **Series:** 1980
 Olympics **Subject:** Equestrian - Isindi **Obv:** National arms divide CCCP with value below **Rev:** Polo players

Date	Mintage	F	VF	XF	Unc	BU
1980(I)	126,000	—	—	—	12.00	—
1980(I) Proof	96,000	Value: 11.00	—	—	—	—



Y# 155 5 ROUBLES
 16.6700 g., 0.9000 Silver 0.4823 oz. ASW **Series:** 1980 Olympics
Obv: National arms divide CCCP with value below **Rev:** Swimming

Date	Mintage	F	VF	XF	Unc	BU
1978(I)	227,000	—	—	—	10.00	—
1978(I) Frosted	Inc. above	—	—	—	—	—
1978(I) Proof	118,000	Value: 10.00	—	—	—	—
1978(I) Matte proof	—	Value: 30.00	—	—	—	—



Y# 167 5 ROUBLES
 16.6700 g., 0.9000 Silver 0.4823 oz. ASW **Series:** 1980
 Olympics **Obv:** National arms divide CCCP with value below **Rev:** Hammer throw

Date	Mintage	F	VF	XF	Unc	BU
1979(I)	207,000	—	—	—	10.00	—
1979(I) Proof	119,000	Value: 10.00	—	—	—	—
1979(m)	Inc. above	—	—	—	10.00	—
1979(m) Proof	Inc. above	Value: 10.00	—	—	—	—



Y# 182 5 ROUBLES
 16.6700 g., 0.9000 Silver 0.4823 oz. ASW **Series:** 1980
 Olympics **Obv:** National arms divide CCCP with value below **Rev:** Gorodki - stick throwing

Date	Mintage	F	VF	XF	Unc	BU
1980(I)	126,000	—	—	—	12.00	—
1980(I) Proof	96,000	Value: 11.00	—	—	—	—



Y# 208 5 ROUBLES

Copper-Nickel **Subject:** 70th Anniversary - Bolshevik Revolution
Obv: National arms with CCCP and value below **Rev:** Head left and date within banner

Date	Mintage	F	VF	XF	Unc	BU
1987	1,300,000	—	—	—	8.00	—
1987 Proof	200,000	Value: 7.00				



Y# 217 5 ROUBLES

Copper-Nickel, 35 mm. **Obv:** National arms with CCCP and value below **Rev:** Leningrad - Peter the Great

Date	Mintage	F	VF	XF	Unc	BU
1988	1,675,000	—	—	—	8.00	—
1988 Proof	325,000	Value: 7.00				



Y# 218 5 ROUBLES

Copper-Nickel, 35 mm. **Obv:** National arms with CCCP and value below **Rev:** Novgorod Monument to the Russian Millennium

Date	Mintage	F	VF	XF	Unc	BU
1988	1,675,000	—	—	—	8.00	—
1988 Proof	325,000	Value: 7.00				



Y# 219 5 ROUBLES

Copper-Nickel, 35 mm. **Obv:** National arms with CCCP and value below **Rev:** St. Sophia Cathedral in Kiev

Date	Mintage	F	VF	XF	Unc	BU
1988	1,675,000	—	—	—	8.00	—
1988 Proof	325,000	Value: 7.00				



Y# 221 5 ROUBLES

Copper-Nickel, 35 mm. **Obv:** National arms with CCCP and value below **Rev:** Pokrovsky Cathedral in Moscow

Date	Mintage	F	VF	XF	Unc	BU
1989	1,700,000	—	—	—	8.00	—
1989 Proof	300,000	Value: 7.00				



Y# 229 5 ROUBLES

Copper-Nickel, 35 mm. **Obv:** National arms with CCCP and value below **Rev:** Samarkand

Date	Mintage	F	VF	XF	Unc	BU
1989	1,700,000	—	—	—	6.00	—
1989 Proof	300,000	Value: 7.00				



Y# 230 5 ROUBLES

Copper-Nickel, 35 mm. **Obv:** National arms with CCCP and value below **Rev:** Cathedral of the Annunciation in Moscow

Date	Mintage	F	VF	XF	Unc	BU
1989	1,700,000	—	—	—	6.00	—
1989 Proof	300,000	Value: 7.00				



Y# 241 5 ROUBLES

Copper-Nickel, 35 mm. **Obv:** National arms with CCCP and value below **Rev:** St. Petersburg Palace

Date	Mintage	F	VF	XF	Unc	BU
1990	2,600,000	—	—	—	6.00	—
1990 Proof	400,000	Value: 7.00				



Y# 246 5 ROUBLES

Copper-Nickel, 35 mm. **Obv:** National arms with CCCP and value below **Rev:** Uspenski Cathedral **Edge:** Cyrillic lettering

Date	Mintage	F	VF	XF	Unc	BU
1990	2,600,000	—	—	—	6.00	—
1990 Proof	400,000	Value: 7.00				



Y# 259 5 ROUBLES

Copper-Nickel, 35 mm. **Obv:** National arms with CCCP and value below **Rev:** Matenadaran Depository of Ancient Armenian Manuscripts

Date	Mintage	F	VF	XF	Unc	BU
1990	2,600,000	—	—	—	6.00	—
1990 Proof	350,000	Value: 7.00				



Y# 271 5 ROUBLES

Copper-Nickel, 35 mm. **Obv:** National arms with CCCP and value below **Rev:** Cathedral of the Archangel Michael in Moscow **Edge:** Cyrillic lettering

Date	Mintage	F	VF	XF	Unc	BU
1991	2,150,000	—	—	—	6.00	—
1991 Proof	350,000	Value: 7.00				



Y# 272 5 ROUBLES

Copper-Nickel, 35 mm. **Obv:** National arms with CCCP and value below **Rev:** State bank building in Moscow

Date	Mintage	F	VF	XF	Unc	BU
1991	2,600,000	—	—	—	6.00	—
1991 Proof	400,000	Value: 7.00				



Y# 273 5 ROUBLES

Copper-Nickel, 35 mm. **Obv:** National arms with CCCP and value below **Rev:** Monument **Edge:** Cyrillic lettering

Date	Mintage	F	VF	XF	Unc	BU
1991	2,150,000	—	—	—	6.00	—
1991 Proof	350,000	Value: 7.00				



Y# 268 5 ROUBLES

7.7758 g., 0.9990 Palladium 0.2497 oz. **Series:** Ballet **Obv:** National arms with CCCP and value below **Rev:** Ballerina

Date	Mintage	F	VF	XF	Unc	BU
1991(l)	9,000	—	—	—	—	150

Y# 149 10 ROUBLES

33.3000 g., 0.9000 Silver 0.9635 oz. ASW **Series:** 1980 Olympics **Obv:** National arms divide CCCP with value below **Rev:** Scenes of Moscow

Date	Mintage	F	VF	XF	Unc	BU
1977(l)	250,000	—	—	—	25.00	—
1977(l) Proof	121,000	Value: 20.00	—	—	—	—
1977(m)	Inc. above	—	—	—	25.00	—
1977(m) Proof	Inc. above	Value: 20.00	—	—	—	—



Y# 150 10 ROUBLES

33.3000 g., 0.9000 Silver 0.9635 oz. ASW **Series:** 1980 Olympics **Obv:** National arms divide CCCP with value below **Rev:** Map of USSR back of design above rings

Date	Mintage	F	VF	XF	Unc	BU
1977(l)	250,000	—	—	—	25.00	—
1977(l) Proof	121,000	Value: 20.00	—	—	—	—



Y# 158.1 10 ROUBLES

33.3000 g., 0.9000 Silver 0.9635 oz. ASW **Series:** 1980 Olympics **Obv:** National arms divide CCCP with value below **Rev:** Cycling

Date	Mintage	F	VF	XF	Unc	BU
1978(l)	227,000	—	—	—	25.00	—
1978(l) Proof	118,000	Value: 20.00	—	—	—	—

Y# 158.2 10 ROUBLES

33.3000 g., 0.9000 Silver 0.9635 oz. ASW **Series:** 1980 Olympics **Obv:** National arms divide CCCP with value below **Rev:** Without mint mark

Date	Mintage	F	VF	XF	Unc	BU
1978 Rare	—	—	—	—	—	—
1978 Proof, rare	100	—	—	—	—	—

Y# 159 10 ROUBLES

33.3000 g., 0.9000 Silver 0.9635 oz. ASW **Series:** 1980 Olympics **Obv:** National arms divide CCCP with value below **Rev:** Canoeing

Date	Mintage	F	VF	XF	Unc	BU
1978(l) Rare	34,000	—	—	—	—	—
1978(m)	192,000	—	—	—	25.00	—
1978(m) Proof	118,000	Value: 20.00	—	—	—	—



Y# 160 10 ROUBLES

33.3000 g., 0.9000 Silver 0.9635 oz. ASW **Series:** 1980 Olympics **Obv:** National arms divide CCCP with value below **Rev:** Equestrian sports

Date	Mintage	F	VF	XF	Unc	BU
1978(l) Rare	34,000	—	—	—	—	—
1978(m)	192,000	—	—	—	25.00	—
1978(m) Proof	118,000	Value: 20.00	—	—	—	—



Y# 161 10 ROUBLES

33.3000 g., 0.9000 Silver 0.9635 oz. ASW **Series:** 1980 Olympics **Obv:** National arms divide CCCP with value below **Rev:** Pole vaulting

Date	Mintage	F	VF	XF	Unc	BU
1978(l)	221,000	—	—	—	25.00	—
1978(l) Proof	119,000	Value: 20.00	—	—	—	—
1978(m)	Inc. above	—	—	—	25.00	—
1978(m) Proof	Inc. above	Value: 20.00	—	—	—	—



Y# 168 10 ROUBLES

33.3000 g., 0.9000 Silver 0.9635 oz. ASW **Series:** 1980 Olympics **Obv:** National arms divide CCCP with value below **Rev:** Basketball

Date	Mintage	F	VF	XF	Unc	BU
1979(l)	221,000	—	—	—	25.00	—
1979(l) Proof	119,000	Value: 20.00	—	—	—	—
1979 Rare	—	—	—	—	—	—



Y# 169 10 ROUBLES

33.3000 g., 0.9000 Silver 0.9635 oz. ASW **Series:** 1980 Olympics **Obv:** National arms divide CCCP with value below **Rev:** Volleyball

Date	Mintage	F	VF	XF	Unc	BU
1979(l)	221,000	—	—	—	25.00	—
1979(l) Proof	119,000	Value: 20.00	—	—	—	—



Y# 170 10 ROUBLES

33.3000 g., 0.9000 Silver 0.9635 oz. ASW **Series:** 1980 Olympics **Obv:** National arms divide CCCP with value below **Rev:** Boxing

Date	Mintage	F	VF	XF	Unc	BU
1979(l)	207,000	—	—	—	25.00	—
1979(l) Proof	108,000	Value: 20.00	—	—	—	—



Y# 171 10 ROUBLES

33.3000 g., 0.9000 Silver 0.9635 oz. ASW **Series:** 1980 Olympics **Obv:** National arms divide CCCP with value below **Rev:** Judo

Date	Mintage	F	VF	XF	Unc	BU
1979(l)	207,000	—	—	—	25.00	—
1979(l) Proof	108,000	Value: 20.00	—	—	—	—
1979(m)	Inc. above	—	—	—	25.00	—
1979(m) Proof	Inc. above	Value: 20.00	—	—	—	—



Y# 172 10 ROUBLES

33.3000 g., 0.9000 Silver 0.9635 oz. ASW **Series:** 1980 Olympics **Obv:** National arms divide CCCP with value below **Rev:** Weight lifting

Date	Mintage	F	VF	XF	Unc	BU
1979(l)	207,000	—	—	—	25.00	—
1979(l) Proof	108,000	Value: 20.00	—	—	—	—



Y# 183 10 ROUBLES

33.3000 g., 0.9000 Silver 0.9635 oz. ASW **Series:** 1980 Olympics
Obv: National arms divide CCCP with value below **Rev:** Wrestlers

Date	Mintage	F	VF	XF	Unc	BU
1980(l)	126,000	—	—	—	25.00	60.00
1980(l) Proof	95,000	Value: 20.00		—	—	—
1980(m)	Inc. above	—	—	—	17.50	—
1980(m) Proof	Inc. above	Value: 20.00		—	—	—



Y# 184 10 ROUBLES

33.3000 g., 0.9000 Silver 0.9635 oz. ASW **Series:** 1980 Olympics
Obv: National arms divide CCCP with value below **Rev:** Tug of war

Date	Mintage	F	VF	XF	Unc	BU
1980(l)	126,000	—	—	—	25.00	—
1980(l) Proof	95,000	Value: 20.00		—	—	—



Y# 185 10 ROUBLES

33.3000 g., 0.9000 Silver 0.9635 oz. ASW **Series:** 1980 Olympics
Obv: National arms divide CCCP with value below **Rev:** Reindeer racing

Date	Mintage	F	VF	XF	Unc	BU
1980(l)	126,000	—	—	—	25.00	—
1980(l) Proof	95,000	Value: 20.00		—	—	—



Y# 238 10 ROUBLES

15.5500 g., 0.9990 Palladium 0.4994 oz. **Series:** Ballet **Obv:** National arms with CCCP and value below **Rev:** Ballerina

Date	Mintage	F	VF	XF	Unc	BU
1990(l)	Est. 15,000	—	—	—	—	265



Y# 269 10 ROUBLES

15.5500 g., 0.9990 Palladium 0.4994 oz. **Series:** Ballet **Obv:** National arms with CCCP and value below **Rev:** Ballerina

Date	Mintage	F	VF	XF	Unc	BU
1991(l)	15,000	—	—	—	—	265



Y# 285 10 ROUBLES

2.6600 g., 0.5850 Gold 0.0500 oz. AGW **Series:** Ballet **Obv:** National arms with CCCP and value below **Rev:** Ballerina

Date	Mintage	F	VF	XF	Unc	BU
1991(l)	6,000	—	—	—	55.00	60.00



Y# 212 25 ROUBLES

31.1000 g., 0.9990 Palladium 0.9988 oz. **Subject:** Monument to Vladimir, Grand Duke of Kiev and Millennium of Christianity in Russia
Obv: National arms with CCCP and value below **Rev:** Monument

Date	Mintage	F	VF	XF	Unc	BU
1988(l)	7,000	—	—	—	—	500



Y# 224 25 ROUBLES

31.1000 g., 0.9990 Palladium 0.9988 oz. **Subject:** 500th Anniversary of Russian State **Obv:** National arms with CCCP and value below **Rev:** Ivan III on throne

Date	Mintage	F	VF	XF	Unc	BU
1989(l) Proof	Est. 12,000	Value: 500		—	—	—



Y# 231 25 ROUBLES

31.1000 g., 0.9990 Palladium 0.9988 oz. **Series:** Ballet **Obv:** National arms with CCCP and value below **Rev:** Ballerina

Date	Mintage	F	VF	XF	Unc	BU
1989(l)	27,000	—	—	—	—	500
1989(l) Proof	3,000	Value: 525		—	—	—
1989(l) Matte proof	—	Value: 525		—	—	—

Y# 239 25 ROUBLES

31.1000 g., 0.9990 Palladium 0.9988 oz. **Series:** Ballet **Obv:** National arms with CCCP and value below **Rev:** Ballerina

Date	Mintage	F	VF	XF	Unc	BU
1990(l)	27,000	—	—	—	—	500
1990(l) Proof	3,000	Value: 525		—	—	—



Y# 243 25 ROUBLES

31.1000 g., 0.9990 Palladium 0.9988 oz. **Subject:** 250th Anniversary - Discovery of Russian America **Obv:** National arms with CCCP and value below **Rev:** Ship, St. Peter

Date	Mintage	F	VF	XF	Unc	BU
1990(l) Proof	6,500	Value: 500		—	—	—



Y# 244 25 ROUBLES

31.1000 g., 0.9990 Palladium 0.9988 oz. **Subject:** 250th Anniversary - Discovery of Russian America **Obv:** National arms with CCCP and value below **Rev:** Ship, St. Paul

Date	Mintage	F	VF	XF	Unc	BU
1990(l) Proof	6,500	Value: 500		—	—	—



Y# 250 25 ROUBLES

31.1000 g., 0.9990 Palladium 0.9988 oz. **Subject:** 500th Anniversary of Russian State **Obv:** National arms with CCCP and value below **Rev:** Peter the Great

Date	Mintage	F	VF	XF	Unc	BU
1990(l) Proof	12,000	Value: 500		—	—	—

Y# 265 25 ROUBLES

31.1000 g., 0.9990 Palladium 0.9988 oz. **Subject:** Three Saints Harbor - Russian settlement in America.

Date	Mintage	F	VF	XF	Unc	BU
1991 Proof	Est. 6,500	Value: 500		—	—	—

Y# 266 25 ROUBLES

31.1000 g., 0.9990 Palladium 0.9988 oz. **Subject:** Novo Archangelsk 1799 - three-masted ship

Date	Mintage	F	VF	XF	Unc	BU
1991(l) Proof	Est. 6,500	Value: 500		—	—	—



Y# 270 25 ROUBLES

31.1000 g., 0.9990 Palladium 0.9988 oz. **Series:** Ballet **Obv:** National arms with CCCP and value below **Rev:** Ballerina

Date	Mintage	F	VF	XF	Unc	BU
1991(I)	30,000	—	—	—	—	500
1991(I) Proof	30,000	Value: 500				



Y# 276 25 ROUBLES
 31.1000 g., 0.9990 Palladium 0.9988 oz. **Subject:** 500th Anniversary of Russian State **Obv:** National arms with CCCP and value below **Rev:** Abolition of Serfdom in Russia

Date	Mintage	F	VF	XF	Unc	BU
1991(I) Proof	Est. 12,000	Value: 500				



Y# 286 25 ROUBLES
 5.3200 g., 0.5850 Gold 0.1001 oz. AGW **Series:** Ballet **Obv:** National arms with CCCP and value below **Rev:** Ballerina

Date	Mintage	F	VF	XF	Unc	BU
1991(I)	5,000	—	—	—	—	150

Y# 286a 25 ROUBLES
 3.1100 g., 0.9990 Gold 0.0999 oz. AGW **Series:** Ballet **Obv:** National arms with CCCP and value below **Rev:** Ballerina

Date	Mintage	F	VF	XF	Unc	BU
1991(I) Proof	1,500	Value: 250				



Y# 213 50 ROUBLES
 8.6397 g., 0.9000 Gold 0.2500 oz. AGW **Subject:** 1000th Anniversary of Russian Architecture **Obv:** National arms divide CCCP with value below **Rev:** Cathedral of St. Sophia in Novgorod

Date	Mintage	F	VF	XF	Unc	BU
1988(m)	25,000	—	—	—	—	300



Y# 225 50 ROUBLES
 8.6397 g., 0.9000 Gold 0.2500 oz. AGW **Subject:** 500th Anniversary of Russian State **Obv:** National arms with CCCP and value below **Rev:** Cathedral of the Ascension

Date	Mintage	F	VF	XF	Unc	BU
1989(m) Proof	Est. 25,000	Value: 250				



Y# 251 50 ROUBLES
 8.6397 g., 0.9000 Gold 0.2500 oz. AGW **Subject:** 500th Anniversary of Russian State **Obv:** National arms with CCCP and value below **Rev:** Moscow Church of the Archangel

Date	Mintage	F	VF	XF	Unc	BU
1990(m) Proof	25,000	Value: 250				



Y# 277 50 ROUBLES
 8.6440 g., 0.9000 Gold 0.2501 oz. AGW **Subject:** 500th Anniversary of Russian State **Obv:** National arms with CCCP and value below **Rev:** St. Isaac Cathedral in St. Petersburg

Date	Mintage	F	VF	XF	Unc	BU
1991(m) Proof	25,000	Value: 250				

Y# 287 50 ROUBLES
 13.3000 g., 0.5850 Gold 0.2501 oz. AGW **Subject:** Bolshoi Ballet **Obv:** National arms with CCCP and value below **Rev:** Ballerina

Date	Mintage	F	VF	XF	Unc	BU
1991(I)	2,400	—	—	—	—	400

Y# 287a 50 ROUBLES
 7.7800 g., 0.9990 Gold 0.2499 oz. AGW **Subject:** Bolshoi Ballet **Obv:** National arms with CCCP and value below **Rev:** Ballerina

Date	Mintage	F	VF	XF	Unc	BU
1991(I) Proof	1,500	Value: 450				



Y# A163 100 ROUBLES
 17.2800 g., 0.9000 Gold 0.5000 oz. AGW **Series:** 1980 Olympics **Obv:** National arms divide CCCP with value below **Rev:** Moscow Olympic's logo, sprig within world globe, olympic rings below

Date	Mintage	F	VF	XF	Unc	BU
1977(I)	44,000	—	—	—	—	700
1977(I) Proof	38,000	Value: 475				
1977(m)	Inc. above	—	—	—	—	700
1977(m) Proof	Inc. above	Value: 475				



Y# 151 100 ROUBLES
 17.2800 g., 0.9000 Gold 0.5000 oz. AGW **Series:** 1980 Olympics **Obv:** National arms divide CCCP with value below **Rev:** Lenin Stadium

Date	Mintage	F	VF	XF	Unc	BU
1978(I)	62,000	—	—	—	—	700
1978(I) Proof	45,000	Value: 475				
1978(m)	Inc. above	—	—	—	—	700
1978(m) Proof	Inc. above	Value: 475				



Y# 162 100 ROUBLES
 17.2800 g., 0.9000 Gold 0.5000 oz. AGW **Series:** 1980 Olympics **Obv:** National arms divide CCCP with value below **Rev:** Waterside Grandstand

Date	Mintage	F	VF	XF	Unc	BU
1978	Rare	—	—	—	—	—
1978	Proof, rare	—	—	—	—	—
1978(I)	57,000	—	—	—	—	700
1978(I) Proof	43,000	Value: 475				
1978(m) Rare	Inc. above	—	—	—	—	—
1978(m) Proof, rare	Inc. above	—	—	—	—	—



Y# 173 100 ROUBLES
 17.2800 g., 0.9000 Gold 0.5000 oz. AGW **Series:** 1980 Olympics **Obv:** National arms divide CCCP with value below **Rev:** Velodrome Building

Date	Mintage	F	VF	XF	Unc	BU
1979(I)	55,000	—	—	—	—	700
1979(I) Proof	42,000	Value: 475				
1979(m) Rare	Inc. above	—	—	—	—	—
1979(m) Proof	Inc. above	Value: 475				



Y# 174 100 ROUBLES
 17.2800 g., 0.9000 Gold 0.5000 oz. AGW **Series:** 1980 Olympics **Obv:** National arms divide CCCP with value below **Rev:** Druzhba Sports Hall

Date	Mintage	F	VF	XF	Unc	BU
1979(m)	54,000	—	—	—	—	700
1979(I) Proof	38,000	Value: 475				



Y# 186 100 ROUBLES
 17.2800 g., 0.9000 Gold 0.5000 oz. AGW **Series:** 1980 Olympics **Obv:** National arms divide CCCP with value below **Rev:** Torch

Date	Mintage	F	VF	XF	Unc	BU
1980(m)	25,000	—	—	—	—	700
1980(I) Proof	28,000	Value: 475				



Y# 214 100 ROUBLES
 17.2800 g., 0.9000 Gold 0.5000 oz. AGW **Series:** 1980 Olympics **Subject:** 1000th Anniversary of Minting in Russia - Coin design of St. Vladimir (977-1015) **Obv:** National arms divide CCCP with value below **Rev:** Ancient coin design

Date	Mintage	F	VF	XF	Unc	BU
1988(m)	14,000	—	—	—	—	700



Y# 226 100 ROUBLES
 17.2800 g., 0.9000 Gold 0.5000 oz. AGW **Series:** 1980 Olympics **Subject:** 500th Anniversary of Russian State **Obv:** National arms with CCCP and value below **Rev:** Seal of Ivan III

Date	Mintage	F	VF	XF	Unc	BU
1989(m) Proof	Est. 14,000	Value: 475				



Y# 252 100 ROUBLES
 17.2800 g., 0.9000 Gold 0.5000 oz. AGW **Series:** 1980 Olympics
Subject: 500th Anniversary of Russian State **Obv:** National arms
 divide CCCP with value below **Rev:** Peter the Great Monument
Date **Mintage** **F** **VF** **XF** **Unc** **BU**
 1990(m) Proof 14,000 Value: 475



Y# 175 150 ROUBLES
 15.5400 g., 0.9990 Platinum 0.4991 oz. APW **Series:** 1980
 Olympics **Obv:** National arms divide CCCP with value below **Rev:**
 Greek wrestlers
Date **Mintage** **F** **VF** **XF** **Unc** **BU**
 1979(l) 14,000 — — — 850 —
 1979(l) Proof 19,000 Value: 850



Y# 245 150 ROUBLES
 15.5500 g., 0.9990 Platinum 0.4994 oz. APW **Subject:** 250th
 Anniversary - Discovery of Russian America **Obv:** National arms
 with CCCP and value below **Rev:** Ship - St. Gavriil
Date **Mintage** **F** **VF** **XF** **Unc** **BU**
 1990(l) Proof 6,500 Value: 850



Y# 278 100 ROUBLES
 17.2800 g., 0.9000 Gold 0.5000 oz. AGW **Series:** 1980 Olympics
Subject: 500th Anniversary of Russian State **Obv:** National arms
 with CCCP and value below **Rev:** Tolstoy Monument
Date **Mintage** **F** **VF** **XF** **Unc** **BU**
 1991(m) Proof 14,000 Value: 475



Y# 176 150 ROUBLES
 15.5400 g., 0.9990 Platinum 0.4991 oz. APW **Series:** 1980
 Olympics **Obv:** National arms divide CCCP with value below **Rev:**
 Roman chariot racers
Date **Mintage** **F** **VF** **XF** **Unc** **BU**
 1979(l) 9,728 — — — 800 850
 1979(l) Proof 17,000 Value: 850



Y# 253 150 ROUBLES
 15.5500 g., 0.9990 Platinum 0.4994 oz. APW **Subject:** 500th
 Anniversary of Russian State **Obv:** National arms with CCCP
 and value below **Rev:** Battle of Poltava River
Date **Mintage** **F** **VF** **XF** **Unc** **BU**
 1990(l) Proof 16,000 Value: 850



Y# 288 100 ROUBLES
 26.5900 g., 0.5850 Gold 0.5001 oz. AGW **Subject:** Bolshoi
 Ballet **Obv:** CCCP and value below building **Rev:** Ballerina
Date **Mintage** **F** **VF** **XF** **Unc** **BU**
 1991(l) 1,200 — — — 800



Y# 187 150 ROUBLES
 15.5400 g., 0.9990 Platinum 0.4991 oz. APW **Series:** 1980
 Olympics **Obv:** National arms divide CCCP with value below **Rev:**
 Ancient Greek runners
Date **Mintage** **F** **VF** **XF** **Unc** **BU**
 1980(l) 7,820 — — — 800 875
 1980(l) Proof 13,000 Value: 850



Y# 267 150 ROUBLES
 15.5500 g., 0.9990 Platinum 0.4994 oz. APW **Subject:** 250th
 Anniversary - Discovery of Russian America **Obv:** National arms
 with CCCP and value below **Rev:** Bishop Veniaminov with ship
 in background
Date **Mintage** **F** **VF** **XF** **Unc** **BU**
 1991(l) Proof Est. 6,500 Value: 850

Y# 288a 100 ROUBLES
 15.5500 g., 0.9990 Gold 0.4994 oz. AGW **Subject:** Bolshoi Ballet
Obv: National arms with CCCP and value below **Rev:** Ballerina
Date **Mintage** **F** **VF** **XF** **Unc** **BU**
 1991(l) Proof 1,500 Value: 750



Y# 152 150 ROUBLES
 15.5400 g., 0.9990 Platinum 0.4991 oz. APW **Series:** 1980
 Olympics **Obv:** National arms divide CCCP with value below **Rev:**
 Moscow Olympic's logo within wreath, Olympic rings below
Date **Mintage** **F** **VF** **XF** **Unc** **BU**
 1977(l) 9,910 — — — 800 900
 1977(m) Proof 24,000 Value: 850



Y# 215 150 ROUBLES
 15.5500 g., 0.9990 Platinum 0.4994 oz. APW **Subject:** 1000th
 Anniversary of Russian Literature **Obv:** National arms with CCCP
 and value below **Rev:** Chronicler writing epic about Grand Duke Igor
Date **Mintage** **F** **VF** **XF** **Unc** **BU**
 1988(l) 16,000 — — — 800 850



Y# 279 150 ROUBLES
 17.5000 g., 0.9990 Platinum 0.5621 oz. APW **Subject:** 500th
 Anniversary of Russian State - War of Liberation Against
 Napoleon **Obv:** National arms with CCCP and value below **Rev:**
 Monument divides heads
Date **Mintage** **F** **VF** **XF** **Unc** **BU**
 1991(l) Proof 16,000 Value: 975



Y# 163 150 ROUBLES
 15.5400 g., 0.9990 Platinum 0.4991 oz. APW **Series:** 1980
 Olympics **Obv:** National arms divide CCCP with value below **Rev:**
 Throwing discus
Date **Mintage** **F** **VF** **XF** **Unc** **BU**
 1978(l) 13,000 — — — 800 900
 1978(l) Proof 20,000 Value: 850



Y# 227 150 ROUBLES
 15.5500 g., 0.9990 Platinum 0.4994 oz. APW **Subject:** 500th
 Anniversary of Russian State **Obv:** National arms with CCCP
 and value below **Rev:** Ugra River Encounter
Date **Mintage** **F** **VF** **XF** **Unc** **BU**
 1989(l) Proof Est. 16,000 Value: 850

GOVERNMENT BANK ISSUES

1991-1992



Y# 296 10 KOPEKS
 Copper Clad Steel **Obv:** Kremlin Tower and Dome **Rev:** Value
 flanked by sprigs above date
Date **Mintage** **F** **VF** **XF** **Unc** **BU**
 1991M — 0.15 0.25 0.50 1.00 —

RUSSIAN FEDERATION
 Issued by БАНК РОССИИ
 (Bank Russia)
STANDARD COINAGE



Y# 292 50 KOPEKS
 Copper-Nickel **Obv:** Kremlin Tower and Dome **Rev:** Value flanked by sprigs above date

Date	Mintage	F	VF	XF	Unc	BU
1991/I	—	0.25	0.50	1.00	2.00	—



Y# 293 ROUBLE
 Copper-Nickel **Obv:** Kremlin Tower and Dome **Rev:** Value flanked by sprigs above date

Date	Mintage	F	VF	XF	Unc	BU
1991/I	—	—	—	—	2.00	—
1991/M	—	—	—	—	3.00	—



Y# 280 5 ROUBLES
 Bi-Metallic Brass center in Copper-Nickel ring, 25 mm. **Series:** Wildlife **Obv:** Value flanked by sprigs within circle **Rev:** Owl flanked by grassy sprigs within circle **Edge:** Alternating reeded and smooth

Date	Mintage	F	VF	XF	Unc	BU
1991/I	500,000	—	—	—	4.00	7.00



Y# 281 5 ROUBLES
 Bi-Metallic Brass center in Copper-Nickel ring, 25 mm. **Series:** Wildlife **Obv:** Value flanked by sprigs within circle **Rev:** Mountain Goat within circle **Edge:** Alternating reeded and smooth

Date	Mintage	F	VF	XF	Unc	BU
1991/I	500,000	—	—	—	3.00	6.00



Y# 294 5 ROUBLES
 Copper-Nickel, 24 mm. **Obv:** Kremlin Tower and Dome **Rev:** Value flanked by sprigs above date **Edge:** Alternating reeded and smooth

Date	Mintage	F	VF	XF	Unc	BU
1991/I	—	—	—	—	4.00	—
1991/M	—	—	—	—	6.00	—



Y# 295 10 ROUBLES
 5.9700 g., Bi-Metallic Copper-Nickel ring, Aluminum-Bronze center, 25 mm. **Obv:** Kremlin Tower and Dome **Rev:** Value flanked by sprigs above date **Edge:** Alternating reeded and smooth

Date	Mintage	F	VF	XF	Unc	BU
1991(I)	—	0.50	2.00	3.00	4.00	—
1991(m)	—	2.00	5.00	8.00	15.00	—
1992(I) Error	—	—	30.00	50.00	80.00	—



Y# 303 ROUBLE
 Copper-Nickel, 31 mm. **Subject:** Rebirth of Russian Sovereignty and Democracy **Obv:** Tower and steeples, value below **Rev:** Winged Victory and small building with flag on top

Date	Mintage	F	VF	XF	Unc	BU
1992/I	700,000	—	—	—	2.50	—
1992/I Proof	300,000	Value: 5.00	—	—	—	—



Y# 305 ROUBLE
 Copper-Nickel, 31 mm. **Subject:** 110th Anniversary - Birth of Jacob Kolas **Obv:** Tower and steeples, value below **Rev:** Head 1/4 right **Edge:** Cyrillic lettering

Date	Mintage	F	VF	XF	Unc	BU
1992/I	700,000	—	—	—	3.00	—
1992/I Proof	300,000	Value: 5.00	—	—	—	—



Y# 306 ROUBLE
 Copper-Nickel, 31 mm. **Subject:** 190th Anniversary - Birth of Admiral Nakhimov **Obv:** Tower and steeples, value below **Rev:** Uniformed bust with back facing, ship at right **Edge:** Cyrillic lettering

Date	Mintage	F	VF	XF	Unc	BU
1992/I	700,000	—	—	—	3.00	—
1992/I Proof	300,000	Value: 5.00	—	—	—	—



Y# 311 ROUBLE
 3.2500 g., Brass Clad Steel, 19.5 mm. **Obv:** Double headed eagle **Rev:** Value flanked by sprigs above date **Edge:** Plain

Date	Mintage	F	VF	XF	Unc	BU
1992	—	2.00	5.00	10.00	20.00	—
1992/I	—	—	—	—	2.00	—
1992/M	—	—	—	—	2.00	—
1992/I	—	—	—	—	3.00	—
1992/M	—	—	—	—	3.00	—



Y# 320 ROUBLE
 Copper-Nickel, 31 mm. **Obv:** Tower and steeples, value below **Rev:** Head of Yanka Kupala left **Edge:** Cyrillic lettering

Date	Mintage	F	VF	XF	Unc	BU
1992/I	1,000,000	—	—	—	3.00	—
1992/I Prooflike	200,000	—	—	—	—	—
1992/I Proof	350,000	Value: 5.00	—	—	—	—



Y# 321 ROUBLE
 Copper-Nickel, 31 mm. **Obv:** Double-headed eagle within beaded circle **Rev:** N.I. Lobachevsky 1/4 right

Date	Mintage	F	VF	XF	Unc	BU
1992/M	1,000,000	—	—	—	3.00	—
1992/M Prooflike	500,000	—	—	—	—	—
1992/M Proof	—	Value: 5.00	—	—	—	—



Y# 319.1 ROUBLE
 Copper-Nickel, 31 mm. **Subject:** Vladimir Ivanovich Vernadsky **Obv:** Double-headed eagle within beaded circle **Rev:** Head looking down with hand on head 1/4 right

Date	Mintage	F	VF	XF	Unc	BU
1993/I	450,000	—	—	—	3.00	—
1993 Proof	15,000	Value: 3.50	—	—	—	—
1993/I Proof	35,000	Value: 5.50	—	—	—	—



Y# 319.2 ROUBLE
 Copper-Nickel, 31 mm. **Subject:** Vladimir Ivanovich Vernadsky **Obv:** Without mint mark below eagle's claw **Rev:** Head looking down with hand on head 1/4 right

Date	Mintage	F	VF	XF	Unc	BU
1993	—	—	—	—	3.00	—
1993 Proof	—	Value: 15.00	—	—	—	—



Y# 325 ROUBLE
 Copper-Nickel, 31 mm. **Subject:** Gavriila Romanovich Derzhavin **Obv:** Double-headed eagle within beaded circle **Rev:** Bust 1/4 left above date and objects

Date	Mintage	F	VF	XF	Unc	BU	
1993M	500,000	—	—	—	3.00	—	
1993M Proof	—	Value: 5.00					—



Y# 326 ROUBLE

Copper-Nickel, 31 mm. **Subject:** K.A. Timiryazev **Obv:** Double-headed eagle within beaded circle **Rev:** Bust facing, plant in vase at upper left

Date	Mintage	F	VF	XF	Unc	BU	
1993M	500,000	—	—	—	3.00	—	
1993M Proof	—	Value: 5.00					—



Y# 327 ROUBLE

Copper-Nickel, 31 mm. **Subject:** V. Maikovski **Obv:** Kremlin Tower and Dome within beaded circle **Rev:** Head 1/4 left

Date	Mintage	F	VF	XF	Unc	BU	
1993M	500,000	—	—	—	3.00	—	
1993M Proof	—	Value: 5.00					—



Y# 335 ROUBLE

15.5500 g., 0.9000 Silver 0.4499 oz. ASW **Series:** Red Book Wildlife **Obv:** Double-headed eagle **Rev:** Tiger

Date	Mintage	F	VF	XF	Unc	BU
1993 Proof	50,000	Value: 30.00				—



Y# 336 ROUBLE

15.5500 g., 0.9000 Silver 0.4499 oz. ASW **Series:** Red Book Wildlife **Obv:** Double-headed eagle **Rev:** Owl flanked by grassy designs

Date	Mintage	F	VF	XF	Unc	BU
1993 Proof	50,000	Value: 35.00				—



Y# 337 ROUBLE

15.5500 g., 0.9000 Silver 0.4499 oz. ASW **Series:** Red Book Wildlife **Obv:** Double-headed eagle **Rev:** Mountain goat

Date	Mintage	F	VF	XF	Unc	BU
1993 Proof	50,000	Value: 30.00				—



Y# 347 ROUBLE

Copper-Nickel, 31 mm. **Subject:** A.P. Borodin **Obv:** Double-headed eagle **Rev:** Bust facing 1/4 left, music notes and design in background

Date	Mintage	F	VF	XF	Unc	BU	
1993M	500,000	—	—	—	3.00	—	
1993M Proof	—	Value: 5.00					—



Y# 348 ROUBLE

Copper-Nickel, 31 mm. **Subject:** I.S. Turgenev **Obv:** Double-headed eagle **Rev:** Head left

Date	Mintage	F	VF	XF	Unc	BU	
1993M	500,000	—	—	—	3.00	—	
1993M Proof	—	Value: 5.00					—



Y# 372 ROUBLE

15.5500 g., 0.9000 Silver 0.4499 oz. ASW **Series:** Wildlife **Obv:** Double-headed eagle **Rev:** Red-breasted Kazarika

Date	Mintage	F	VF	XF	Unc	BU
1994 Proof	50,000	Value: 30.00				—



Y# 373 ROUBLE

15.5500 g., 0.9000 Silver 0.4499 oz. ASW **Series:** Wildlife **Obv:** Double-headed eagle **Rev:** Asiatic Cobra

Date	Mintage	F	VF	XF	Unc	BU
1994 Proof	50,000	Value: 30.00				—



Y# 374 ROUBLE

15.5500 g., 0.9000 Silver 0.4499 oz. ASW **Series:** Wildlife **Obv:** Double-headed eagle **Rev:** Asiatic black bear

Date	Mintage	F	VF	XF	Unc	BU
1994 Proof	50,000	Value: 30.00				—



Y# 399 ROUBLE

Aluminum-Bronze, 19.5 mm. **Subject:** WWII Victory **Obv:** Double-headed eagle **Rev:** Mother Russia calling for volunteers

Date	Mintage	F	VF	XF	Unc	BU
1995	200,000	—	—	—	2.00	—
Note: In mint sets only						



Y# 446 ROUBLE

17.4600 g., 0.9000 Silver 0.5052 oz. ASW **Series:** Wildlife **Obv:** Double-headed eagle **Rev:** White Stork

Date	Mintage	F	VF	XF	Unc	BU
1995 Proof	50,000	Value: 50.00				—



Y# 447 ROUBLE

17.4600 g., 0.9000 Silver 0.5052 oz. ASW **Series:** Wildlife **Obv:** Double-headed eagle **Rev:** Caucasian Black Grouse

Date	Mintage	F	VF	XF	Unc	BU
1995 Proof	50,000	Value: 50.00				—



Y# 448 ROUBLE

17.4600 g., 0.9000 Silver 0.5052 oz. ASW **Series:** Wildlife **Obv:** Double-headed eagle **Rev:** Black Sea Dolphin

Date	Mintage	F	VF	XF	Unc	BU
1995 Proof	50,000	Value: 50.00				—



Y# 492 ROUBLE

17.4600 g., 0.9000 Silver 0.5052 oz. ASW **Series:** Wildlife **Obv:** Double-headed eagle **Rev:** Falcon

Date	Mintage	F	VF	XF	Unc	BU
1996 Proof	50,000	Value: 50.00				—



Y# 493 ROUBLE
 17.4600 g., 0.9000 Silver 0.5052 oz. ASW **Series:** Wildlife **Obv:** Double-headed eagle **Rev:** Gecko
Date **Mintage** **F** **VF** **XF** **Unc** **BU**
 1996 Proof 50,000 Value: 50.00



Y# 613 ROUBLE
 17.5500 g., 0.9000 Silver 0.5078 oz. ASW **Series:** Wildlife **Obv:** Double-headed eagle **Rev:** European Bison
Date **Mintage** **F** **VF** **XF** **Unc** **BU**
 1997 Proof 15,000 Value: 45.00



Y# 565 ROUBLE
 8.4150 g., 0.9250 Silver 0.2502 oz. ASW **Subject:** 850th Anniversary - Moscow **Obv:** Double-headed eagle within beaded circle **Rev:** Resurrection Gate on Red Square
Date **Mintage** **F** **VF** **XF** **Unc** **BU**
 1997 Proof 25,000 Value: 15.00



Y# 494 ROUBLE
 17.4600 g., 0.9000 Silver 0.5052 oz. ASW **Series:** Wildlife **Obv:** Double-headed eagle **Rev:** Blind Mole Rat
Date **Mintage** **F** **VF** **XF** **Unc** **BU**
 1996 Proof 50,000 Value: 50.00



Y# 561 ROUBLE
 8.4150 g., 0.9250 Silver 0.2502 oz. ASW **Subject:** 850th Anniversary - Moscow **Obv:** Double-headed eagle within beaded circle **Rev:** Shield flanked by buildings
Date **Mintage** **F** **VF** **XF** **Unc** **BU**
 1997 (l) 20,000 — — — — 10.00
 1997 (m) Proof 5,000 Value: 25.00



Y# 566 ROUBLE
 8.4150 g., 0.9250 Silver 0.2502 oz. ASW **Subject:** 850th Anniversary - Moscow **Obv:** Double-headed eagle within beaded circle **Rev:** Temple of Christ the Savior
Date **Mintage** **F** **VF** **XF** **Unc** **BU**
 1997 Proof 25,000 Value: 15.00



Y# 504 ROUBLE
 Brass, 19.5 mm. **Subject:** 300th Anniversary - Russian Fleet **Obv:** Double-headed eagle **Rev:** Ship
Date **Mintage** **F** **VF** **XF** **Unc** **BU**
 1996 100,000 — — — 1.50 —
Note: In sets only



Y# 562 ROUBLE
 8.4150 g., 0.9250 Silver 0.2502 oz. ASW **Subject:** 850th Anniversary - Moscow **Obv:** Double-headed eagle within beaded circle **Rev:** Cathedral of the Kazan Icon of the Holy Virgin
Date **Mintage** **F** **VF** **XF** **Unc** **BU**
 1997 20,000 — — — — 10.00
 1997 (m) Proof 5,000 Value: 25.00



Y# 576 ROUBLE
 8.4150 g., 0.9250 Silver 0.2502 oz. ASW **Subject:** World Soccer Championship - Paris 1998 **Obv:** Double-headed eagle **Rev:** Soccer players, Eiffel Tower and 1/2 globe
Date **Mintage** **F** **VF** **XF** **Unc** **BU**
 1997(l) Proof 20,000 Value: 15.00



Y# 611 ROUBLE
 17.5500 g., 0.9000 Silver 0.5078 oz. ASW **Series:** Wildlife **Obv:** Double-headed eagle **Rev:** Two flamingos
Date **Mintage** **F** **VF** **XF** **Unc** **BU**
 1996(l) Proof — — — — —
 1997(l) Proof 15,000 Value: 50.00



Y# 563 ROUBLE
 8.4150 g., 0.9250 Silver 0.2502 oz. ASW **Subject:** 850th Anniversary - Moscow **Obv:** Double-headed eagle within beaded circle **Rev:** University and shield
Date **Mintage** **F** **VF** **XF** **Unc** **BU**
 1997 (l) 20,000 — — — — 10.00
 1997 (m) Proof 5,000 Value: 25.00



Y# 577 ROUBLE
 8.4150 g., 0.9250 Silver 0.2502 oz. ASW **Subject:** 1998 Winter Olympics **Obv:** Double-headed eagle within beaded circle **Rev:** Ice Hockey
Date **Mintage** **F** **VF** **XF** **Unc** **BU**
 1997(m) Proof 20,000 Value: 17.50



Y# 612 ROUBLE
 17.5500 g., 0.9000 Silver 0.5078 oz. ASW **Series:** Wildlife **Obv:** Double-headed eagle within beaded circle **Rev:** Gazelle
Date **Mintage** **F** **VF** **XF** **Unc** **BU**
 1996(l) Proof, rare — — — — —
 1997(l) Proof 15,000 Value: 45.00



Y# 564 ROUBLE
 8.4150 g., 0.9250 Silver 0.2502 oz. ASW **Subject:** 850th Anniversary - Moscow **Obv:** Double-headed eagle within beaded circle **Rev:** Bolshoi Theatre and shield
Date **Mintage** **F** **VF** **XF** **Unc** **BU**
 1997 Proof 25,000 Value: 15.00



Y# 578 ROUBLE
 8.4150 g., 0.9250 Silver 0.2502 oz. ASW **Subject:** 1998 Winter Olympics - Biathlon **Obv:** Double-headed eagle within beaded circle **Rev:** Skier within snow-flake design, marksman at left
Date **Mintage** **F** **VF** **XF** **Unc** **BU**
 1997(m) Proof 20,000 Value: 17.50



Y# 579 ROUBLE
 8.4150 g., 0.9250 Silver 0.2502 oz. ASW **Subject:** 1897 Soccer

Obv: Double-headed eagle within beaded circle **Rev:** Three soccer players

Date **Mintage** **F** **VF** **XF** **Unc** **BU**
 1997(I) Proof 25,000 Value: 17.50



Y# 580 ROUBLE

8.4150 g., 0.9250 Silver 0.2502 oz. ASW **Subject:** 1945 Soccer Gogol - Writer **Obv:** Double-headed eagle within beaded circle **Rev:** Goalie

Date **Mintage** **F** **VF** **XF** **Unc** **BU**
 1997(I) Proof 25,000 Value: 17.50



Y# 581 ROUBLE

8.4150 g., 0.9250 Silver 0.2502 oz. ASW **Subject:** 1956 Soccer players and kangaroo

Date **Mintage** **F** **VF** **XF** **Unc** **BU**
 1997(I) Proof 25,000 Value: 17.50



Y# 582 ROUBLE

8.4150 g., 0.9250 Silver 0.2502 oz. ASW **Subject:** 1960 Soccer players

Date **Mintage** **F** **VF** **XF** **Unc** **BU**
 1997(I) Proof 25,000 Value: 17.50

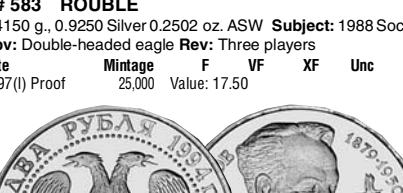

Y# 583 ROUBLE

8.4150 g., 0.9250 Silver 0.2502 oz. ASW **Subject:** 1988 Soccer Obv: Double-headed eagle **Rev:** Three players

Date **Mintage** **F** **VF** **XF** **Unc** **BU**
 1997(I) Proof 25,000 Value: 17.50

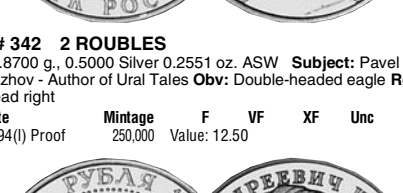

Y# 342 2 ROUBLES

15.8700 g., 0.5000 Silver 0.2551 oz. ASW **Subject:** Pavel Bazhov - Author of Ural Tales **Obv:** Double-headed eagle **Rev:** Head right

Date **Mintage** **F** **VF** **XF** **Unc** **BU**
 1994(I) Proof 250,000 Value: 12.50



Y# 343 2 ROUBLES

15.8700 g., 0.5000 Silver 0.2551 oz. ASW **Subject:** Ivan Krylov - Author of Fables Obv: Double-headed eagle **Rev:** Head 1/4 left with assorted animals below

Date **Mintage** **F** **VF** **XF** **Unc** **BU**
 1994(I) Proof 250,000 Value: 12.50



Y# 344 2 ROUBLES

15.8700 g., 0.5000 Silver 0.2551 oz. ASW **Subject:** Nikolai Gogol - Writer **Obv:** Double-headed eagle **Rev:** Head right

Date **Mintage** **F** **VF** **XF** **Unc** **BU**
 1994(m) Proof 250,000 Value: 12.50



Y# 363 2 ROUBLES

15.8700 g., 0.5000 Silver 0.2551 oz. ASW **Obv:** Double-headed eagle within beaded circle **Rev:** Admiral Ushakov

Date **Mintage** **F** **VF** **XF** **Unc** **BU**
 1994(m) Proof 250,000 Value: 12.50



Y# 364 2 ROUBLES

15.8700 g., 0.5000 Silver 0.2551 oz. ASW **Obv:** Double-headed eagle **Rev:** Ilya Repin, painter

Date **Mintage** **F** **VF** **XF** **Unc** **BU**
 1994(m) Proof 250,000 Value: 12.50



Y# 377 2 ROUBLES

15.8700 g., 0.5000 Silver 0.2551 oz. ASW **Subject:** A.S. Gribodov **Obv:** Double-headed eagle **Rev:** Bust 1/4 left divides dates

Date **Mintage** **F** **VF** **XF** **Unc** **BU**
 1995(m) Proof 200,000 Value: 14.50



Y# 391 2 ROUBLES

15.8700 g., 0.5000 Silver 0.2551 oz. ASW **Subject:** WWII Victory Parade **Obv:** Kremlin Tower and Dome within beaded circle **Rev:** Victory Parade

Date **Mintage** **F** **VF** **XF** **Unc** **BU**
 1995(I) Proof 200,000 Value: 30.00

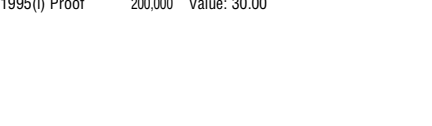

Y# 392 2 ROUBLES

15.8700 g., 0.5000 Silver 0.2551 oz. ASW **Series:** WWII **Obv:** Kremlin Tower and Dome within beaded circle **Rev:** Marshal Zhukov on horseback

Date **Mintage** **F** **VF** **XF** **Unc** **BU**
 1995(m) Proof 200,000 Value: 30.00



Y# 393 2 ROUBLES

15.8700 g., 0.5000 Silver 0.2551 oz. ASW **Series:** WWII **Obv:** Kremlin Tower and Dome within beaded circle **Rev:** Nuremberg trial

Date **Mintage** **F** **VF** **XF** **Unc** **BU**
 1995(I) Proof 200,000 Value: 30.00



Y# 414 2 ROUBLES

15.8700 g., 0.5000 Silver 0.2551 oz. ASW **Subject:** Sergei Esenin **Obv:** Double-headed eagle **Rev:** Head 1/4 right flanked by designs

Date **Mintage** **F** **VF** **XF** **Unc** **BU**
 1995(I) Proof 200,000 Value: 14.50



Y# 415 2 ROUBLES

15.8700 g., 0.5000 Silver 0.2551 oz. ASW **Subject:** Field Marshal Kutuzov **Obv:** Double-headed eagle **Rev:** Bust 3/4 left

Date **Mintage** **F** **VF** **XF** **Unc** **BU**
 1995(m) Proof 200,000 Value: 13.50



Y# 449 2 ROUBLES

15.8700 g., 0.5000 Silver 0.2551 oz. ASW **Subject:** Ivan Bunin **Obv:** Double-headed eagle **Rev:** Bust 1/4 right divides buildings and dates

Date **Mintage** **F** **VF** **XF** **Unc** **BU**
 1995(m) Proof 200,000 Value: 14.50



Y# A391 2 ROUBLES

15.8700 g., 0.5000 Silver 0.2551 oz. ASW **Obv:** Double-headed eagle **Rev:** Victory Parade **Note:** Mule of 1994 eagle obverse with Y#391 Victory Parade reverse.

Date	Mintage	F	VF	XF	Unc	BU
1995 Proof	—	Value: 250				



Y# 514 2 ROUBLES

15.8700 g., 0.5000 Silver 0.2551 oz. ASW **Subject:** Nikolai Nekrasov **Obv:** Double-headed eagle **Rev:** Bust 1/4 right with building, horse in harness, book and quill

Date	Mintage	F	VF	XF	Unc	BU
1996(m) Proof	50,000	Value: 25.00				



Y# 515 2 ROUBLES

15.8700 g., 0.5000 Silver 0.2551 oz. ASW **Subject:** Fyodor Dostoevsky **Obv:** Double-headed eagle **Rev:** Bust facing with standing figure holding child, building and dates

Date	Mintage	F	VF	XF	Unc	BU
1996(l) Proof	50,000	Value: 25.00				



Y# 549 2 ROUBLES

15.8700 g., 0.5000 Silver 0.2551 oz. ASW **Subject:** N.E. Zhukovsky **Obv:** Double-headed eagle **Rev:** Head 1/4 left

Date	Mintage	F	VF	XF	Unc	BU
1997(l) Proof	50,000	Value: 25.00				



Y# 550 2 ROUBLES

15.8700 g., 0.5000 Silver 0.2551 oz. ASW **Subject:** A.N. Skryabin - Musician **Obv:** Double-headed eagle **Rev:** Bust 3/4 right divides music notes and design

Date	Mintage	F	VF	XF	Unc	BU
1997(m) Proof	50,000	Value: 25.00				



Y# 551 2 ROUBLES

15.8700 g., 0.5000 Silver 0.2551 oz. ASW **Subject:** A.L. Chizhevsky **Obv:** Double-headed eagle **Rev:** Bust with chin on hand 1/4 right, trees, sun and kneeling figure at right

Date	Mintage	F	VF	XF	Unc	BU
1997(m) Proof	10,000	Value: 80.00				



Y# 558 2 ROUBLES

15.8700 g., 0.5000 Silver 0.2551 oz. ASW **Obv:** Double-headed eagle **Rev:** Sailing ship and Afanasi Nikitin

Date	Mintage	F	VF	XF	Unc	BU
1997(m) Proof	7,500	Value: 150				



Y# 559 2 ROUBLES

15.8700 g., 0.5000 Silver 0.2551 oz. ASW **Subject:** Afanasi Nikitin - Indian Scene **Obv:** Double-headed eagle **Rev:** Head facing in center of assorted animal and ship designs

Date	Mintage	F	VF	XF	Unc	BU
1997(l) Proof	7,500	Value: 155				



Y# 584 2 ROUBLES

15.8700 g., 0.5000 Silver 0.2551 oz. ASW **Subject:** A.K. Savrasov **Obv:** Double-headed eagle **Rev:** Head facing within square at upper left of church and trees

Date	Mintage	F	VF	XF	Unc	BU
1997(m) Proof	15,000	Value: 40.00				



Y# 297 3 ROUBLES

Copper-Nickel, 33 mm. **Subject:** International Space Year **Obv:** Tower and steeples, value below **Rev:** Floating nude figure with planet at right **Edge:** Cyrillic lettering

Date	Mintage	F	VF	XF	Unc	BU
1992(m)	600,000	—	—	—	3.50	5.00
1992(m) Proof	400,000	Value: 6.50				



Y# 298 3 ROUBLES

Copper-Nickel, 33 mm. **Subject:** Battle of Chudskoye Lake **Obv:** Tower and steeples, value below **Rev:** Armored figures in battle **Edge:** Cyrillic lettering

Date	Mintage	F	VF	XF	Unc	BU
1992(l)	600,000	—	—	—	3.50	—
1992(l) Proof	400,000	Value: 5.50				



Y# 304 3 ROUBLES

Copper-Nickel, 33 mm. **Series:** WWII **Obv:** Tower and steeples, value below **Rev:** Allied supply convoys to Murmansk

Date	Mintage	F	VF	XF	Unc	BU
1992(l) Proof	400,000	Value: 5.50				



Y# 317 3 ROUBLES

Copper-Nickel, 33 mm. **Subject:** 1st Anniversary - Defeat of Communist Attempted Coup **Obv:** Tower and steeples, value below **Rev:** Winged Victory holding harp-shaped shield above sprigs, building at right

Date	Mintage	F	VF	XF	Unc	BU
1992(m)	1,000,000	—	—	—	3.50	5.00
1992(m) Prooflike	—	—	—	—	4.00	6.00
1992(m) Proof	—	Value: 6.50				



Y# 349 3 ROUBLES

34.5600 g., 0.9000 Silver 100000 oz. ASW **Obv:** Double-headed eagle **Rev:** St. Petersburg Trinity Cathedral

Date	Mintage	F	VF	XF	Unc	BU
1992 Proof	40,000	Value: 35.00				



Y# 350 3 ROUBLES

34.5600 g., 0.9000 Silver 1.00000 oz. ASW **Obv:** Double-headed eagle **Rev:** St. Petersburg Academy of Science and ship
Date **Mintage** **F** **VF** **XF** **Unc** **BU**
 1992 Proof 40,000 Value: 35.00



Y# 340 3 ROUBLES

Copper-Nickel, 33 mm. **Subject:** 50th Anniversary - Kiev's Liberation from German Fascists **Obv:** Kremlin Tower and Dome within beaded circle **Rev:** Variety of monuments
Date **Mintage** **F** **VF** **XF** **Unc** **BU**
 1993(m) 500,000 — — — 3.50 —
 1993(m) Proof — Value: 5.50



Y# 451 3 ROUBLES

34.5600 g., 0.9000 Silver 1.00000 oz. ASW **Subject:** Fedor Schalyapin **Obv:** Double-headed eagle **Rev:** Half-length bust left and building
Date **Mintage** **F** **VF** **XF** **Unc** **BU**
 1993 Proof 45,000 Value: 50.00



Y# 318 3 ROUBLES

Copper-Nickel, 33 mm. **Subject:** Battle of Stalingrad **Obv:** Kremlin Tower and Dome within beaded circle **Rev:** Half length figure looking right, monument at right
Date **Mintage** **F** **VF** **XF** **Unc** **BU**
 1993(m) 150,000 — — — 3.50 —
 1993(m) Prooflike — — — — 4.00 —
 1993(m) Proof 350,000 Value: 5.50



Y# 351 3 ROUBLES

34.5600 g., 0.9000 Silver 1.00000 oz. ASW **Series:** Olympics **Obv:** Double-headed eagle **Rev:** Soccer
Date **Mintage** **F** **VF** **XF** **Unc** **BU**
 1993 Proof 40,000 Value: 32.50



Y# 456 3 ROUBLES

34.5600 g., 0.9000 Silver 1.00000 oz. ASW **Obv:** Double-headed eagle **Rev:** Vasilyblazheny Cathedral in Moscow
Date **Mintage** **F** **VF** **XF** **Unc** **BU**
 1993 Proof 30,000 Value: 30.00



Y# 323 3 ROUBLES

34.5600 g., 0.9000 Silver 1.00000 oz. ASW **Subject:** Bolshoi Ballet **Obv:** Double-headed eagle **Rev:** Ballet couple **Note:** Struck at Moscow without mint mark.
Date **Mintage** **F** **VF** **XF** **Unc** **BU**
 1993 Proof 40,000 Value: 30.00
 1993 125,000 — — — 25.00 —



Y# 409 3 ROUBLES

34.5600 g., 0.9000 Silver 1.00000 oz. ASW **Series:** Wildlife **Obv:** Double-headed eagle **Rev:** Bear
Date **Mintage** **F** **VF** **XF** **Unc** **BU**
 1993 Proof 5,000 Value: 230



Y# 457 3 ROUBLES

34.5600 g., 0.9000 Silver 1.00000 oz. ASW **Obv:** Double-headed eagle **Rev:** Ivan the Great Cathedral, Moscow
Date **Mintage** **F** **VF** **XF** **Unc** **BU**
 1993 Proof 30,000 Value: 30.00



Y# 328 3 ROUBLES

Copper-Nickel, 33 mm. **Subject:** 50th Anniversary - Battle of Kursk **Obv:** Kremlin Tower and Dome **Rev:** Armored tank and map **Edge:** Cyrillic lettering
Date **Mintage** **F** **VF** **XF** **Unc** **BU**
 1993(l) 500,000 — — — 3.50 —
 1993(l) Proof — Value: 5.50



Y# 450 3 ROUBLES

34.5600 g., 0.9000 Silver 1.00000 oz. ASW **Subject:** Ballet **Obv:** Double-headed eagle **Rev:** Ballerina and building
Date **Mintage** **F** **VF** **XF** **Unc** **BU**
 1993 Proof 45,000 Value: 50.00



Y# 464 3 ROUBLES

34.5600 g., 0.9000 Silver 1.00000 oz. ASW **Obv:** Double-headed eagle **Rev:** Ships Nadezhda and Neva on world voyage
Date **Mintage** **F** **VF** **XF** **Unc** **BU**
 1993 Proof 25,000 Value: 32.50



Y# 465 3 ROUBLES

34.5600 g., 0.9000 Silver 1.00000 oz. ASW **Subject:** Russo-French Space Flight **Rev:** Cosmonauts holding flags above 1/4 globe
Date **Mintage** **F** **VF** **XF** **Unc** **BU**
 1993 Proof 40,000 Value: 32.50



Y# 365 3 ROUBLES

Copper-Nickel, 33 mm. **Series:** WWII **Subject:** Partisans Activities **Obv:** Kremlin Tower and Dome within beaded circle **Rev:** Figures with weapons in bushes **Edge:** Cyrillic lettering
Date **Mintage** **F** **VF** **XF** **Unc** **BU**
 1994(m) Proof 250,000 Value: 5.50



Y# 458 3 ROUBLES

34.5600 g., 0.9000 Silver 1.00000 oz. ASW **Obv:** Double-headed eagle **Rev:** Pocrov Church on the Neri
Date **Mintage** **F** **VF** **XF** **Unc** **BU**
 1994 Proof 30,000 Value: 35.00



Y# 341 3 ROUBLES

Copper-Nickel, 33 mm. **Subject:** 50th Anniversary - Battle of Leningrad **Obv:** Kremlin Tower and Dome within beaded circle **Rev:** Soldiers, monument and tower
Date **Mintage** **F** **VF** **XF** **Unc** **BU**
 1994(l) Proof 500,000 Value: 5.50



Y# 366 3 ROUBLES

Copper-Nickel, 33 mm. **Series:** WWII **Subject:** Liberation of Belgrade **Obv:** Kremlin Tower and Dome within beaded circle **Rev:** Armored figures marching, building in background
Date **Mintage** **F** **VF** **XF** **Unc** **BU**
 1994(m) Proof 250,000 Value: 5.50



Y# 460 3 ROUBLES

34.5600 g., 0.9000 Silver 1.00000 oz. ASW **Series:** Wildlife **Obv:** Double-headed eagle **Rev:** Sable on tree limb
Date **Mintage** **F** **VF** **XF** **Unc** **BU**
 1994 Proof 10,000 Value: 60.00



Y# 345 3 ROUBLES

34.5600 g., 0.9000 Silver 1.00000 oz. ASW **Obv:** Double-headed eagle **Rev:** Cathedral of the Nativity of the Mother of God
Date **Mintage** **F** **VF** **XF** **Unc** **BU**
 1994 Proof 30,000 Value: 30.00



Y# 389 3 ROUBLES

34.8800 g., 0.9000 Silver 1.0092 oz. ASW **Subject:** Trans-Siberian railway **Obv:** Double-headed eagle **Rev:** Bridge, train and map
Date **Mintage** **F** **VF** **XF** **Unc** **BU**
 1994 Proof 25,000 Value: 35.00

Y# 346 3 ROUBLES

Copper-Nickel **Subject:** 50th Anniversary - Liberation of Sevastopol from German Fascists **Obv:** Kremlin Tower and Dome within beaded circle **Rev:** Sevastopol scene, stylized soldier above
Date **Mintage** **F** **VF** **XF** **Unc** **BU**
 1994(l) Proof 250,000 Value: 5.50



Y# 405 3 ROUBLES

34.5600 g., 0.9000 Silver 1.00000 oz. ASW **Subject:** Ballet **Obv:** Double-headed eagle **Rev:** Ballet couple
Date **Mintage** **F** **VF** **XF** **Unc** **BU**
 1994 Proof 40,000 Value: 35.00



Y# 513 3 ROUBLES

34.6800 g., 0.9000 Silver 1.0034 oz. ASW **Obv:** Double-headed eagle **Rev:** Smolny Institute & Monastery - St. Petersburg
Date **Mintage** **F** **VF** **XF** **Unc** **BU**
 1994 Proof 30,000 Value: 35.00



Y# 362 3 ROUBLES

Copper-Nickel, 33 mm. **Subject:** Normandy Invasion **Obv:** Kremlin Tower and Dome **Rev:** World globe with date in center divides designs
Date **Mintage** **F** **VF** **XF** **Unc** **BU**
 1994(m) Proof 250,000 Value: 5.50



Y# 520 3 ROUBLES

34.6800 g., 0.9000 Silver 1.0034 oz. ASW **Obv:** Double-headed eagle **Rev:** Ryazin Kremlin, city view
Date **Mintage** **F** **VF** **XF** **Unc** **BU**
 1994 Proof 30,000 Value: 35.00



Y# 528 3 ROUBLES
 34.6800 g., 0.9000 Silver 1.0034 oz. ASW **Subject:** Vassili Ivanovich Surikov **Obv:** Double-headed eagle **Rev:** Head facing above Siberian sled scene
Date **Mintage** **F** **VF** **XF** **Unc** **BU**
 1994 Proof 40,000 Value: 70.00



Y# 381 3 ROUBLES
 Copper-Nickel, 33 mm. **Series:** WWII **Subject:** Capture of Vienna **Obv:** Kremlin Tower and Dome within beaded circle **Rev:** Two uniformed figures with weapons, one holding flag, building in background
Date **Mintage** **F** **VF** **XF** **Unc** **BU**
 1995(l) Proof 200,000 Value: 6.00



Y# 387 3 ROUBLES
 Copper-Nickel, 33 mm. **Series:** WWII **Obv:** Kremlin Tower and Dome within beaded circle **Rev:** Japanese formal surrender on Battleship U.S.S. Missouri
Date **Mintage** **F** **VF** **XF** **Unc** **BU**
 1995(l) Proof 200,000 Value: 6.00



Y# 529 3 ROUBLES
 34.6800 g., 0.9000 Silver 1.0034 oz. ASW **Subject:** Alexander Andreyevich Ivanov **Obv:** Double-headed eagle **Rev:** Head facing 1/4 right above assorted figures
Date **Mintage** **F** **VF** **XF** **Unc** **BU**
 1994 Proof 40,000 Value: 70.00



Y# 383 3 ROUBLES
 Copper-Nickel, 33 mm. **Series:** WWII **Subject:** Capture of Berlin **Obv:** Kremlin Tower and Dome within beaded circle **Rev:** Soldiers in front of building
Date **Mintage** **F** **VF** **XF** **Unc** **BU**
 1995(l) Proof 200,000 Value: 6.00



Y# 388 3 ROUBLES
 34.5600 g., 0.9000 Silver 1.00000 oz. ASW **Obv:** Double-headed eagle **Rev:** Vladimir's Golden Gate
Date **Mintage** **F** **VF** **XF** **Unc** **BU**
 1995 Proof 30,000 Value: 37.50



Y# 384 3 ROUBLES
 Copper-Nickel, 33 mm. **Series:** WWII **Subject:** German Surrender **Obv:** Kremlin Tower and Dome within beaded circle **Rev:** Seated figures at table below flags
Date **Mintage** **F** **VF** **XF** **Unc** **BU**
 1995(l) Proof 200,000 Value: 6.00



Y# 394 3 ROUBLES
 34.5600 g., 0.9000 Silver 1.00000 oz. ASW **Subject:** Ballet **Obv:** Double-headed eagle **Rev:** Scene from Sleeping Beauty
Date **Mintage** **F** **VF** **XF** **Unc** **BU**
 1995 Proof 40,000 Value: 40.00



Y# 380 3 ROUBLES
 Copper-Nickel, 33 mm. **Series:** WWII **Subject:** Capture of Königsberg **Obv:** Kremlin Tower and Dome within beaded circle **Rev:** Crouched soldiers in front of building
Date **Mintage** **F** **VF** **XF** **Unc** **BU**
 1994 (m) Proof, error — Value: 50.00
 1995 (m) Proof 200,000 Value: 6.00



Y# 385 3 ROUBLES
 Copper-Nickel, 33 mm. **Series:** WWII **Subject:** Liberation of Prague **Obv:** Kremlin Tower and Dome within beaded circle **Rev:** Armored tank divides building and standing figures
Date **Mintage** **F** **VF** **XF** **Unc** **BU**
 1995(m) Proof 200,000 Value: 6.00



Y# 382 3 ROUBLES
 Copper-Nickel, 33 mm. **Series:** WWII **Obv:** Kremlin Tower and Dome within beaded circle **Rev:** American and Russian soldiers **Note:** 50-star U.S.A. flag.
Date **Mintage** **F** **VF** **XF** **Unc** **BU**
 1994 (m) — — — — —
 1995 (m) Proof 200,000 Value: 6.00



Y# 386 3 ROUBLES
 Copper-Nickel, 33 mm. **Series:** WWII **Subject:** Surrender of Japanese Army in Kwantung **Obv:** Kremlin Tower and Dome within beaded circle **Rev:** Surrender scene
Date **Mintage** **F** **VF** **XF** **Unc** **BU**
 1995(m) Proof 200,000 Value: 6.00



Y# 407 3 ROUBLES
 34.5600 g., 0.9000 Silver 1.00000 oz. ASW **Subject:** 50th Anniversary - United Nations **Obv:** Double-headed eagle **Rev:** Blacksmith, UN logo at top, building at left
Date **Mintage** **F** **VF** **XF** **Unc** **BU**
 1995 Proof 20,000 Value: 45.00



Y# 445 3 ROUBLES
 34.5600 g., 0.9000 Silver 1.00000 oz. ASW **Obv:** Double-headed eagle **Rev:** Smolensk Kremlin
Date **Mintage** **F** **VF** **XF** **Unc** **BU**
 1995 Proof 30,000 Value: 37.50



Y# 463 3 ROUBLES
 34.5600 g., 0.9000 Silver 1.00000 oz. ASW **Subject:** 200th Anniversary - Russian National Library **Obv:** Double-headed eagle **Rev:** Book, scroll and quill in front of building
Date **Mintage** **F** **VF** **XF** **Unc** **BU**
 1995 Proof 15,000 Value: 50.00



Y# 473 3 ROUBLES
 34.5600 g., 0.9000 Silver 1.00000 oz. ASW **Series:** Wildlife **Obv:** Double-headed eagle **Rev:** Sable on branch
Date **Mintage** **F** **VF** **XF** **Unc** **BU**
 1995(l) Matte 500,000 — — — 30.00 —
 1995(m) Matte 500,000 — — — 30.00 —



Y# 459 3 ROUBLES
 34.5600 g., 0.9000 Silver 1.00000 oz. ASW **Obv:** Double-headed eagle **Rev:** Kizhi Church on Onega Lake
Date **Mintage** **F** **VF** **XF** **Unc** **BU**
 1995 Proof 30,000 Value: 37.50



Y# 467 3 ROUBLES
 34.5600 g., 0.9000 Silver 1.00000 oz. ASW **Subject:** Millennium of Belgorod **Obv:** Double-headed eagle **Rev:** Scroll and building below crowned shield
Date **Mintage** **F** **VF** **XF** **Unc** **BU**
 1995 Proof 30,000 Value: 35.00



Y# 474 3 ROUBLES
 34.5600 g., 0.9000 Silver 1.00000 oz. ASW **Series:** Wildlife **Obv:** Double-headed eagle **Rev:** Lynx
Date **Mintage** **F** **VF** **XF** **Unc** **BU**
 1995(l) 25,000 — — — 40.00 60.00



Y# 461 3 ROUBLES
 34.5600 g., 0.9000 Silver 1.00000 oz. ASW **Subject:** Arctic Explorers 1733-43 **Obv:** Double-headed eagle **Rev:** Busts of arctic explorers, ship, map and sled dogs
Date **Mintage** **F** **VF** **XF** **Unc** **BU**
 1995 Proof 25,000 Value: 45.00



Y# 468 3 ROUBLES
 34.5600 g., 0.9000 Silver 1.00000 oz. ASW **Subject:** Russian Millennium **Obv:** Double-headed eagle within beaded circle **Rev:** Novgorod Kremlin
Date **Mintage** **F** **VF** **XF** **Unc** **BU**
 1995 Proof 40,000 Value: 35.00



Y# 378 3 ROUBLES
 Copper-Nickel, 33 mm. **Subject:** Liberation of Warsaw **Obv:** Kremlin Tower and Dome within beaded circle **Rev:** Standing figures holding flag
Date **Mintage** **F** **VF** **XF** **Unc** **BU**
 1995(l) Proof 200,000 Value: 6.00



Y# 462 3 ROUBLES
 34.5600 g., 0.9000 Silver 1.00000 oz. ASW **Subject:** Roald Amundsen - Arctic Explorer **Obv:** Double-headed eagle **Rev:** Head left, ship and designs
Date **Mintage** **F** **VF** **XF** **Unc** **BU**
 1995 Proof 25,000 Value: 45.00



Y# 469 3 ROUBLES
 34.5600 g., 0.9000 Silver 1.00000 oz. ASW **Subject:** Russian Millennium **Obv:** Double-headed eagle **Rev:** Spaso-Preobrazhensky Cathedral
Date **Mintage** **F** **VF** **XF** **Unc** **BU**
 1995 Proof 40,000 Value: 30.00



Y# 379 3 ROUBLES
 Copper-Nickel, 33 mm. **Subject:** Liberation of Budapest **Obv:** Kremlin Tower and Dome within beaded circle **Rev:** Soldiers and building
Date **Mintage** **F** **VF** **XF** **Unc** **BU**
 1995(m) Proof 200,000 Value: 6.00



Y# 470 3 ROUBLES
 34.5600 g., 0.9000 Silver 1.00000 oz. ASW **Obv:** Double-headed eagle **Rev:** Ilya the Prophet's Church in Yaroslavl
Date **Mintage** **F** **VF** **XF** **Unc** **BU**
 1996 Proof 30,000 Value: 40.00



Y# 482 3 ROUBLES
 34.5600 g., 0.9000 Silver 1.00000 oz. ASW **Subject:** Ballet - Nutcracker **Obv:** Double-headed eagle **Rev:** Nutcracker Ballet
Date **Mintage** **F** **VF** **XF** **Unc** **BU**
 1996 Proof 25,000 Value: 35.00



Y# 511 3 ROUBLES
 34.5600 g., 0.9000 Silver 1.00000 oz. ASW **Subject:** 300th Anniversary - Russian Navy **Obv:** Double-headed eagle **Rev:** Icebreaker ship and bust left
Date **Mintage** **F** **VF** **XF** **Unc** **BU**
 1996 Proof 10,000 Value: 50.00



Y# 477 3 ROUBLES
 34.5600 g., 0.9000 Silver 1.00000 oz. ASW **Subject:** Combat between Peresvet and Chelubey **Obv:** Double-headed eagle **Rev:** Two armored figures on rearing horses with swords
Date **Mintage** **F** **VF** **XF** **Unc** **BU**
 1996 Proof 40,000 Value: 30.00



Y# 490 3 ROUBLES
 34.5600 g., 0.9000 Silver 1.00000 oz. ASW **Obv:** Double-headed eagle **Rev:** Kremlin of Kazan
Date **Mintage** **F** **VF** **XF** **Unc** **BU**
 1996 Proof 25,000 Value: 40.00



Y# 512 3 ROUBLES
 34.5600 g., 0.9000 Silver 1.00000 oz. ASW **Subject:** 300th Anniversary - Russian Navy **Obv:** Double-headed eagle **Rev:** Carrier ship below bust facing
Date **Mintage** **F** **VF** **XF** **Unc** **BU**
 1996 Proof 10,000 Value: 50.00



Y# 478 3 ROUBLES
 34.5600 g., 0.9000 Silver 1.00000 oz. ASW **Obv:** Double-headed eagle **Rev:** Old Testament Trinity icon
Date **Mintage** **F** **VF** **XF** **Unc** **BU**
 1996 Proof 40,000 Value: 30.00



Y# 491 3 ROUBLES
 34.5600 g., 0.9000 Silver 1.00000 oz. ASW **Obv:** Double-headed eagle **Rev:** Kremlin of Tobolsk - city view
Date **Mintage** **F** **VF** **XF** **Unc** **BU**
 1996 Proof 25,000 Value: 37.50



Y# 535 3 ROUBLES
 34.5600 g., 0.9000 Silver 1.00000 oz. ASW **Series:** Wildlife **Obv:** Double-headed eagle **Rev:** Tiger
Date **Mintage** **F** **VF** **XF** **Unc** **BU**
 1996 Proof 10,000 Value: 75.00



Y# 482 3 ROUBLES
 34.5600 g., 0.9000 Silver 1.00000 oz. ASW **Subject:** Ballet **Obv:** Double-headed eagle **Rev:** Nutcracker Ballet
Date **Mintage** **F** **VF** **XF** **Unc** **BU**
 1996 Proof 25,000 Value: 35.00



Y# 510 3 ROUBLES
 34.5600 g., 0.9000 Silver 1.00000 oz. ASW **Obv:** Double-headed eagle **Rev:** Alexander Column and Hermitage
Date **Mintage** **F** **VF** **XF** **Unc** **BU**
 1996 Proof 15,000 Value: 45.00



Y# 552 3 ROUBLES
 34.5600 g., 0.9000 Silver 1.00000 oz. ASW **Subject:** 850th Anniversary - Moscow **Obv:** Double-headed eagle **Rev:** Workers building original Moscow, modern skyline behind
Date **Mintage** **F** **VF** **XF** **Unc** **BU**
 1997 Proof 40,000 Value: 35.00



Y# 553 3 ROUBLES
 34.5600 g., 0.9000 Silver 1.00000 oz. ASW **Subject:** 850th Anniversary - Moscow **Obv:** Double-headed eagle **Rev:** Riverside city view
Date **Mintage** **F** **VF** **XF** **Unc** **BU**
 1997 Proof 40,000 Value: 35.00



Y# 575 3 ROUBLES
 34.5600 g., 0.9000 Silver 1.00000 oz. ASW **Subject:** First Anniversary - Russian-Belarus Treaty **Obv:** Double-headed eagle **Rev:** Two city views
Date **Mintage** **F** **VF** **XF** **Unc** **BU**
 1997 Proof 10,000 Value: 50.00



Y# 591 3 ROUBLES
 34.5600 g., 0.9000 Silver 1.00000 oz. ASW **Obv:** Double-headed eagle **Rev:** Solovetski Monastery
Date **Mintage** **F** **VF** **XF** **Unc** **BU**
 1997 Proof 15,000 Value: 45.00



Y# 560 3 ROUBLES
 34.5600 g., 0.9000 Silver 1.00000 oz. ASW **Obv:** Double-headed eagle within beaded circle **Rev:** Monastery of the Saint Virgin in Yaroslavl
Date **Mintage** **F** **VF** **XF** **Unc** **BU**
 1997 Proof 15,000 Value: 45.00



Y# 585 3 ROUBLES
 34.5600 g., 0.9000 Silver 1.00000 oz. ASW **Subject:** Underroost Nativity of the Virgin Hermitage Monastery of Kursk **Obv:** Double-headed eagle **Rev:** Painting above monastery
Date **Mintage** **F** **VF** **XF** **Unc** **BU**
 1997 Proof 15,000 Value: 45.00



Y# 593 3 ROUBLES
 34.5600 g., 0.9000 Silver 1.00000 oz. ASW **Series:** Wildlife **Obv:** Double-headed eagle **Rev:** Polar bear watching walrus
Date **Mintage** **F** **VF** **XF** **Unc** **BU**
 1997 Proof 10,000 Value: 100



Y# 567 3 ROUBLES
 34.5600 g., 0.9000 Silver 1.00000 oz. ASW **Subject:** Ballet - Swan Lake **Obv:** Double-headed eagle **Rev:** Four ballerinas below crowned swan
Date **Mintage** **F** **VF** **XF** **Unc** **BU**
 1997 Proof 10,000 Value: 50.00



Y# 586 3 ROUBLES
 34.5600 g., 0.9000 Silver 1.00000 oz. ASW **Subject:** Serge Julievich Witte **Obv:** Double-headed eagle **Rev:** Bust facing
Date **Mintage** **F** **VF** **XF** **Unc** **BU**
 1997 Proof 10,000 Value: 50.00



Y# 312 5 ROUBLES
 4.0500 g., Brass Clad Steel, 21.9 mm. **Obv:** Double-headed eagle **Rev:** Value flanked by sprigs above date
Date **Mintage** **F** **VF** **XF** **Unc** **BU**
 1992I — — — — 2.00 —
 1992M — — — — 2.00 —
 1992I — — — — 3.00 —
 1992M — — — — 3.00 —



Y# 568 3 ROUBLES
 34.5600 g., 0.9000 Silver 1.00000 oz. ASW **Subject:** Ballet - Swan Lake **Obv:** Double-headed eagle **Rev:** Rothbart and Prince Siegfried
Date **Mintage** **F** **VF** **XF** **Unc** **BU**
 1997 Proof 10,000 Value: 50.00



Y# 587 3 ROUBLES
 34.5600 g., 0.9000 Silver 1.00000 oz. ASW **Subject:** Year of Reconciliation **Obv:** Double-headed eagle **Rev:** Standing figure facing holding quill and shield
Date **Mintage** **F** **VF** **XF** **Unc** **BU**
 1997 Proof 10,000 Value: 60.00



Y# 322 5 ROUBLES
 Copper-Nickel, 35 mm. **Obv:** Value flanked by sprigs above date **Rev:** Kazakhstan
Date **Mintage** **F** **VF** **XF** **Unc** **BU**
 1992(I) 300,000 — — — 4.00 5.00
 1992(I) Proof 200,000 Value: 10.00



Y# 324 5 ROUBLES
 Copper-Nickel **Subject:** Troitsk - Sergievsk Monastery **Obv:** Double-headed eagle **Rev:** Monastery

Date	Mintage	F	VF	XF	Unc	BU
1993(I)	500,000	—	—	—	6.00	7.00
1993(I) Proof	—	Value: 9.00				



Y# 339 5 ROUBLES

Copper-Nickel **Subject:** 2500 Years of Merv Minaret, Turkmenistan
Obv: Value flanked by sprigs above date **Rev:** Building
Date **Mintage** **F** **VF** **XF** **Unc** **BU**
 1993(I) 500,000 — — — 4.00 5.00
 1993(I) Proof — Value: 10.00



Y# 420 5 ROUBLES

7.7758 g., 0.9990 Palladium 0.2497 oz. **Subject:** Ballet **Obv:** Double-headed eagle **Rev:** Ballerina
Date **Mintage** **F** **VF** **XF** **Unc** **BU**
 1993 6,000 — — — — 400
 1993 Proof 2,000 Value: 160

Y# 431 5 ROUBLES

7.7758 g., 0.9990 Palladium 0.2497 oz. **Subject:** Ballet - Sleeping Beauty **Obv:** Double-headed eagle **Rev:** Ballerina
Date **Mintage** **F** **VF** **XF** **Unc** **BU**
 1994 4,000 — — — — 400
 1994 Proof 5,000 Value: 160

Y# 400 5 ROUBLES

4.0500 g., Aluminum-Bronze, 21.9 mm. **Series:** WWII **Obv:** Double-headed eagle **Rev:** Infantry officer leading attack
Date **Mintage** **F** **VF** **XF** **Unc** **BU**
 1995 200,000 — — — 2.00 —
Note: In mint sets only



Y# 435 5 ROUBLES

7.7758 g., 0.9990 Palladium 0.2497 oz. **Obv:** Double-headed eagle **Rev:** Ballerina
Date **Mintage** **F** **VF** **XF** **Unc** **BU**
 1995 Proof 4,000 Value: 160



Y# 505 5 ROUBLES

4.0500 g., Brass, 21.9 mm. **Subject:** 300th Anniversary - Russian Fleet **Obv:** Double-headed eagle **Rev:** Sailing ship
Date **Mintage** **F** **VF** **XF** **Unc** **BU**
 1996 100,000 — — — 3.00 —
Note: In mint sets only



Y# 307 10 ROUBLES

5.9500 g., Bi-Metallic Aluminum-Bronze center in Copper-Nickel ring, 25 mm. **Series:** Wildlife **Obv:** Value **Rev:** Red-breasted Kazaraka left **Edge:** Alternating reeded and smooth
Date **Mintage** **F** **VF** **XF** **Unc** **BU**
 1992.I 300,000 — — — 3.00 7.00



Y# 308 10 ROUBLES

5.9500 g., Bi-Metallic Aluminum-Bronze center in Copper-Nickel ring, 25 mm. **Series:** Wildlife **Obv:** Value **Rev:** Tiger **Edge:** Alternating reeded and smooth
Date **Mintage** **F** **VF** **XF** **Unc** **BU**
 1992.I 300,000 — — — 3.00 8.00



Y# 309 10 ROUBLES

5.9500 g., Bi-Metallic Aluminum-Bronze center in Copper-Nickel ring, 25 mm. **Series:** Wildlife **Obv:** Value **Rev:** Cobra **Edge:** Alternating reeded and smooth
Date **Mintage** **F** **VF** **XF** **Unc** **BU**
 1992.I 300,000 — — — 3.00 7.50



Y# 313 10 ROUBLES

3.6500 g., Copper-Nickel, 21.1 mm. **Obv:** Double-headed eagle **Rev:** Value flanked by sprigs **Edge:** Reeded **Note:** St. Petersburg minted coins have a round-top 3 in date. Moscow minted coins have a flat-top 3 in date.
Date **Mintage** **F** **VF** **XF** **Unc** **BU**
 1992.I — — — — 2.00 —
 1992.M — — — — 2.00 —
 1993.I — — — — 2.00 —
 1993.M — — — — 10.00 —

Y# 313a 10 ROUBLES

3.3800 g., Copper-Nickel Clad Steel, 21.1 mm. **Obv:** Double-headed eagle **Rev:** Value flanked by sprigs **Edge:** Plain **Note:** St. Petersburg minted coins have a round-top 3 in date. Moscow minted coins have a flat-top 3 in date.
Date **Mintage** **F** **VF** **XF** **Unc** **BU**
 1992(sp) (I) — — — — 2.00 —
 1992.M — — — — 12.00 —
 1993.I — — — — 2.00 —
 1993.I — — — — 2.00 —



Y# 352 10 ROUBLES

15.5517 g., 0.9990 Palladium 0.4995 oz. **Series:** Olympics **Obv:** Double-headed eagle **Rev:** Cubertin and Butovsky and torch
Date **Mintage** **F** **VF** **XF** **Unc** **BU**
 1993 Proof 7,500 Value: 250



Y# 416 10 ROUBLES

1.5552 g., 0.9990 Gold 0.0499 oz. AGW **Subject:** Ballet **Obv:** Double-headed eagle **Rev:** Ballerina
Date **Mintage** **F** **VF** **XF** **Unc** **BU**
 1993 57,000 — — — — 200
 1993 Proof 11,500 Value: 60.00



Y# 421 10 ROUBLES

15.5500 g., 0.9990 Palladium 0.4994 oz. **Subject:** Russian Ballet **Obv:** Double-headed eagle **Rev:** Ballerina
Date **Mintage** **F** **VF** **XF** **Unc** **BU**
 1993(I) 4,000 — — — — 600
 1993(I) Proof 2,000 Value: 265



Y# 424 10 ROUBLES

1.5552 g., 0.9990 Gold 0.0499 oz. AGW **Subject:** Russian Ballet **Obv:** Double-headed eagle **Rev:** Ballerina
Date **Mintage** **F** **VF** **XF** **Unc** **BU**
 1994(m) Proof 7,000 Value: 60.00

Y# 432 10 ROUBLES

15.5500 g., 0.9990 Palladium 0.4994 oz. **Subject:** Russian Ballet **Obv:** Double-headed eagle **Rev:** Ballerina
Date **Mintage** **F** **VF** **XF** **Unc** **BU**
 1994(I) 3,000 — — — — 600
 1994(I) Proof 1,500 Value: 275



Y# 401 10 ROUBLES

3.6500 g., Copper-Nickel, 21.1 mm. **Series:** WWII **Obv:** Double-headed eagle **Rev:** Munitions workers
Date **Mintage** **F** **VF** **XF** **Unc** **BU**
 1995(I) 200,000 — — — 3.00 —
Note: In mint sets only



Y# 436 10 ROUBLES

15.5500 g., 0.9990 Palladium 0.4994 oz. **Subject:** Ballet - Sleeping Beauty **Obv:** Double-headed eagle **Rev:** Ballerina
Date **Mintage** **F** **VF** **XF** **Unc** **BU**
 1995(sp) Proof 1,500 Value: 275



Y# 438 10 ROUBLES

1.5552 g., 0.9990 Gold 0.0499 oz. AGW **Subject:** Ballet - Sleeping Beauty **Obv:** Double-headed eagle **Rev:** Ballerina
Date **Mintage** **F** **VF** **XF** **Unc** **BU**
 1995(m) Proof 7,000 Value: 60.00



Y# 506 10 ROUBLES
 3.6500 g., Copper-Nickel, 21.1 mm. **Subject:** 300th Anniversary - Russian Fleet **Obv:** Double-headed eagle **Rev:** Cargo ship
Date **Mintage** **F** **VF** **XF** **Unc** **BU**
 1996(sp) 100,000 — — — 3.00 —
Note: In mint sets only



Y# 484 10 ROUBLES
 1.5552 g., 0.9990 Gold 0.0499 oz. AGW **Subject:** Ballet - Nutcracker **Obv:** Double-headed eagle **Rev:** Nutcracker doll
Date **Mintage** **F** **VF** **XF** **Unc** **BU**
 1996(m) Proof 7,500 Value: 60.00



Y# 569 10 ROUBLES
 1.5500 g., 0.9990 Gold 0.0498 oz. AGW **Subject:** Ballet - Swan Lake **Obv:** Double-headed eagle **Rev:** Ballerina
Date **Mintage** **F** **VF** **XF** **Unc** **BU**
 1997(sp) Proof 2,500 Value: 65.00



Y# 314 20 ROUBLES
 5.6000 g., Copper-Nickel, 24.1 mm. **Obv:** Double-headed eagle **Rev:** Value flanked by sprigs **Edge:** Reeded and plain sections
Date **Mintage** **F** **VF** **XF** **Unc** **BU**
 1992.I — — — — 3.00 —
 1992.M — — — — 3.00 —
 1992.II Rare — — — — — —
Note: Plain edge error
 1992.M — — — — 20.00 —
Note: Plain edge error

Y# 314a 20 ROUBLES
 Copper-Nickel Clad Steel, 24.1 mm. **Obv:** Double-headed eagle **Rev:** Value flanked by sprigs **Edge:** Plain
Date **Mintage** **F** **VF** **XF** **Unc** **BU**
 1993.M — — — — 3.00 —



Y# 402 20 ROUBLES
 5.6000 g., Copper-Nickel, 24.1 mm. **Series:** WWII **Obv:** Double-headed eagle **Rev:** Soldiers and tanks
Date **Mintage** **F** **VF** **XF** **Unc** **BU**
 1995 200,000 — — — 3.00 —
Note: In mint sets only

Y# 507 20 ROUBLES
 5.6500 g., Copper-Nickel, 24.1 mm. **Subject:** 300th Anniversary - Russian Fleet **Obv:** Double-headed eagle **Rev:** Scientific research ship
Date **Mintage** **F** **VF** **XF** **Unc** **BU**
 1996 100,000 — — — 5.00 —
Note: In mint sets only



Y# 353 25 ROUBLES
 31.1035 g., 0.9990 Palladium 0.9990 oz. **Subject:** Age of enlightenment 17th century. **Obv:** Double-headed eagle **Rev:** Catherine the Great
Date **Mintage** **F** **VF** **XF** **Unc** **BU**
 1992(I) Proof 5,500 Value: 500



Y# 406 25 ROUBLES
 156.0400 g., 0.9990 Silver 5.0116 oz. ASW **Subject:** Russian Ballet **Obv:** Theatre within beaded circle **Rev:** Ballet couple **Note:** Illustration reduced.
Date **Mintage** **F** **VF** **XF** **Unc** **BU**
 1993(m) Proof 10,000 Value: 95.00
 1993(I) Proof Inc. above Value: 95.00

Y# 395 25 ROUBLES
 3.1104 g., 0.9990 Platinum 0.0999 oz. APW **Subject:** Russian Ballet **Obv:** Double-headed eagle **Rev:** Ballerina
Date **Mintage** **F** **VF** **XF** **Unc** **BU**
 1993(I) Proof 750 — — — — 300



Y# 410 25 ROUBLES
 3.1100 g., 0.9990 Gold 0.0999 oz. AGW **Series:** Wildlife **Obv:** Double-headed eagle **Rev:** Bear
Date **Mintage** **F** **VF** **XF** **Unc** **BU**
 1993(m) Proof 2,000 Value: 125



Y# 417 25 ROUBLES
 3.1100 g., 0.9990 Gold 0.0999 oz. AGW **Subject:** Russian Ballet **Obv:** Double-headed eagle **Rev:** Ballerina
Date **Mintage** **F** **VF** **XF** **Unc** **BU**
 1993(m) 12,500 — — — — 200
 1993(m) Proof 6,000 Value: 125



Y# 422 25 ROUBLES
 31.1035 g., 0.9990 Palladium 0.9990 oz. **Subject:** Russian Ballet **Obv:** Double-headed eagle **Rev:** Ballerina
Date **Mintage** **F** **VF** **XF** **Unc** **BU**
 1993(I) 3,000 — — — — 1,000
 1993(I) Proof 2,000 Value: 525



Y# 452 25 ROUBLES
 31.1035 g., 0.9990 Palladium 0.9990 oz. **Subject:** Russian and World Culture **Obv:** Double-headed eagle **Rev:** M.P. Musorgsky
Date **Mintage** **F** **VF** **XF** **Unc** **BU**
 1993(m) Proof 5,500 Value: 500



Y# 517 25 ROUBLES
 31.1035 g., 0.9990 Palladium 0.9990 oz., 37 mm. **Subject:** First Russian Global Circumnavigation **Obv:** Double-headed eagle **Rev:** Sloop Nadyezhda
Date **Mintage** **F** **VF** **XF** **Unc** **BU**
 1993(I) Proof 2,500 Value: 500



Y# 518 25 ROUBLES
 31.1035 g., 0.9990 Palladium 0.9990 oz., 37 mm. **Series:** First Russian Global Circumnavigation **Obv:** Double-headed eagle **Rev:** Sloop Neva
Date **Mintage** **F** **VF** **XF** **Unc** **BU**
 1993(I) Proof 25,000 Value: 500



Y# 390 25 ROUBLES
 172.8300 g., 0.9000 Silver 5.0007 oz. ASW **Subject:** 100th Anniversary - Trans-Siberian Railroad **Rev:** Steam train, workers laying ties on track

Date	Mintage	F	VF	XF	Unc	BU
1994(I) Proof	3,000	Value: 400				

Y# 423 25 ROUBLES
 172.8300 g., 0.9000 Silver 5.0007 oz. ASW **Subject:** Russian Ballet

Date	Mintage	F	VF	XF	Unc	BU
1994(m) Proof	7,500	Value: 225				



Y# 425 25 ROUBLES
 3.1100 g., 0.9990 Gold 0.0999 oz. AGW **Subject:** Russian Ballet **Obv:** Double-headed eagle **Rev:** Ballerina

Date	Mintage	F	VF	XF	Unc	BU
1994(m) Proof	5,000	Value: 115				



Y# 428 25 ROUBLES
 3.1104 g., 0.9990 Platinum 0.0999 oz. APW **Subject:** Russian Ballet **Obv:** Double-headed eagle **Rev:** Ballerina

Date	Mintage	F	VF	XF	Unc	BU
1994(I) Proof	900	Value: 185				



Y# 433 25 ROUBLES
 31.1035 g., 0.9990 Palladium 0.9990 oz. **Subject:** Russian Ballet **Obv:** Double-headed eagle **Rev:** Ballerina

Date	Mintage	F	VF	XF	Unc	BU
1994(I)	2,000					
1994(I) Proof	1,500	Value: 550				



Y# 521 25 ROUBLES
 31.1035 g., 0.9990 Palladium 0.9990 oz. **Subject:** First Russian Antarctic Expedition, 1819-21 **Obv:** Double-headed eagle **Rev:** Sloop Mirny

Date	Mintage	F	VF	XF	Unc	BU
1994 Proof	4,000	Value: 500				



Y# 522 25 ROUBLES
 31.1035 g., 0.9990 Palladium 0.9990 oz. **Obv:** Double-headed eagle **Rev:** Sloop Vostok

Date	Mintage	F	VF	XF	Unc	BU
1994 Proof	4,000	Value: 500				



Y# 524 25 ROUBLES
 3.1103 g., 0.9990 Gold 0.0999 oz. AGW **Series:** Wildlife **Obv:** Double-headed eagle **Rev:** Sable's head

Date	Mintage	F	VF	XF	Unc	BU
1994 Proof	4,000	Value: 110				



Y# 530 25 ROUBLES
 31.1035 g., 0.9990 Palladium 0.9990 oz. **Obv:** Double-headed eagle **Rev:** Andre Ruble

Date	Mintage	F	VF	XF	Unc	BU
1994 Proof	6,000	Value: 500				



Y# 534 25 ROUBLES
 4.3198 g., 0.9000 Gold 0.1250 oz. AGW **Obv:** Double-headed eagle **Rev:** Baikal railroad tunnel

Date	Mintage	F	VF	XF	Unc	BU
1994 Proof	3,000	Value: 140				



Y# 471 25 ROUBLES
 155.5000 g., 0.9000 Silver 4.4993 oz. ASW **Series:** Wildlife **Obv:** Double-headed eagle **Rev:** Lynx on log **Note:** Illustration reduced.

Date	Mintage	F	VF	XF	Unc	BU
1995 Proof	5,000	Value: 150				



Y# 472 25 ROUBLES
 155.5000 g., 0.9000 Silver 4.4993 oz. ASW **Subject:** First Station at North Pole **Obv:** Double-headed eagle **Rev:** Men, ship, and airplane **Note:** Illustration reduced.

Date	Mintage	F	VF	XF	Unc	BU
1995 Proof	5,000	Value: 175				



Y# 437 25 ROUBLES
 31.1035 g., 0.9990 Palladium 0.9990 oz. **Obv:** Double-headed eagle **Rev:** Ballerina

Date	Mintage	F	VF	XF	Unc	BU
1995 Proof	1,500	Value: 525				



Y# 439 25 ROUBLES
 3.1100 g., 0.9990 Gold 0.0999 oz. AGW **Obv:** Double-headed eagle **Rev:** Ballerina

Date	Mintage	F	VF	XF	Unc	BU
1995 Proof	5,000	Value: 120				



Y# 442 25 ROUBLES
 3.1104 g., 0.9990 Platinum 0.0999 oz. APW **Obv:** Double-headed eagle **Rev:** Ballerina

Date	Mintage	F	VF	XF	Unc	BU
1995 Proof	900	Value: 185				



Y# 475 25 ROUBLES
 31.1035 g., 0.9990 Palladium 0.9990 oz. **Obv:** Double-headed eagle **Rev:** Alexander Nevski

Date	Mintage	F	VF	XF	Unc	BU
1995 Proof	6,000	Value: 500				



Y# 485 25 ROUBLES
 155.5175 g., 0.9990 Silver 4.9948 oz. ASW **Subject:** Ballet - Nutcracker **Obv:** Double-headed eagle **Rev:** Children dancing around tree **Note:** Illustration reduced.
Date **Mintage** **F** **VF** **XF** **Unc** **BU**
 1996 Proof 5,000 Value: 250



Y# 542 25 ROUBLES
 172.7972 g., 0.9000 Silver 4.9998 oz. ASW **Obv:** Double-headed eagle **Rev:** Battle of Gangut, 1714 **Note:** Illustration reduced.
Date **Mintage** **F** **VF** **XF** **Unc** **BU**
 1996 Proof 3,000 Value: 300



Y# 545 25 ROUBLES
 172.7972 g., 0.9000 Silver 4.9998 oz. ASW **Obv:** Double-headed eagle **Rev:** Battle of Sinop, 1853 **Note:** Illustration reduced.
Date **Mintage** **F** **VF** **XF** **Unc** **BU**
 1996 Proof 3,000 Value: 300



Y# 479 25 ROUBLES
 155.5000 g., 0.9000 Silver 4.4993 oz. ASW **Obv:** Double-headed eagle **Rev:** Battle of Kulikova Plains **Note:** Illustration reduced.
Date **Mintage** **F** **VF** **XF** **Unc** **BU**
 1996 Proof 5,000 Value: 250



Y# 486 25 ROUBLES
 3.1103 g., 0.9990 Gold 0.0999 oz. AGW **Subject:** Ballet - Nutcracker **Obv:** Double headed eagle **Rev:** Figure with nutcracker doll
Date **Mintage** **F** **VF** **XF** **Unc** **BU**
 1996 Proof 7,500 Value: 125



Y# 543 25 ROUBLES
 172.7972 g., 0.9000 Silver 4.9998 oz. ASW **Subject:** Battle of Chesme, 1770 **Obv:** Double-headed eagle **Rev:** Battle of Chesme, 1770 **Note:** Illustration reduced.
Date **Mintage** **F** **VF** **XF** **Unc** **BU**
 1996 Proof 3,000 Value: 300



Y# 554 25 ROUBLES
 172.7972 g., 0.9000 Silver 4.9998 oz. ASW **Subject:** 850th Anniversary - Moscow **Obv:** Double-headed eagle **Rev:** Monument flanked by trees
Date **Mintage** **F** **VF** **XF** **Unc** **BU**
 1997 Proof 5,000 Value: 220



Y# 536 25 ROUBLES
 172.7972 g., 0.9000 Silver 4.9998 oz. ASW **Series:** Wildlife **Obv:** Double-headed eagle **Rev:** Amur Tiger **Note:** Illustration reduced.
Date **Mintage** **F** **VF** **XF** **Unc** **BU**
 1996 Proof 3,000 Value: 250



Y# 544 25 ROUBLES
 172.7972 g., 0.9000 Silver 4.9998 oz. ASW **Obv:** Double-headed eagle **Rev:** Battle of Corfu, 1799 **Note:** Illustration reduced.
Date **Mintage** **F** **VF** **XF** **Unc** **BU**
 1996 Proof 3,000 Value: 300



Y# 570 25 ROUBLES
 172.7972 g., 0.9000 Silver 4.9998 oz. ASW **Subject:** Ballet - Swan Lake **Obv:** Double-headed eagle **Rev:** Prince Siegfried dancing with Odile **Note:** Illustration reduced.
Date **Mintage** **F** **VF** **XF** **Unc** **BU**
 1997 Proof 3,000 Value: 250



Y# 592 25 ROUBLES
172.7972 g., 0.9000 Silver 4.9998 oz. ASW **Series:** Wildlife **Obv:** Double-headed eagle **Rev:** Bear with cub **Note:** Illustration reduced.
Date **Mintage** **F** **VF** **XF** **Unc** **BU**
1997 Proof 1,000 Value: 350



Y# 594 25 ROUBLES
172.7972 g., 0.9000 Silver 4.9998 oz. ASW **Series:** Wildlife **Obv:** Double-headed eagle **Rev:** Polar bear, caribou, seal
Date **Mintage** **F** **VF** **XF** **Unc** **BU**
1997 Proof 3,000 Value: 300



Y# 622 25 ROUBLES
173.2900 g., 0.9000 Silver 5.0141 oz. ASW **Series:** Wildlife **Obv:** Double-headed eagle **Rev:** Sable in tree
Date **Mintage** **F** **VF** **XF** **Unc** **BU**
1997 Proof 1,000 Value: 350

Y# 571 25 ROUBLES
3.1103 g., 0.9990 Gold 0.0999 oz. AGW **Subject:** Ballet - Swan Lake **Obv:** Double-headed eagle **Rev:** Winged figure of Rothbart and Swan
Date **Mintage** **F** **VF** **XF** **Unc** **BU**
1997 Proof 2,000 Value: 175



Y# 315 50 ROUBLES
5.9500 g., Bi-Metallic Aluminum-Bronze center in Copper-Nickel ring, 25 mm. **Obv:** Double-headed eagle **Rev:** Value flanked by sprigs **Note:** Off-metal strikes exist from both mints. The strike is on the planchet reserved for Y#316, 100 Roubles.

Date	Mintage	F	VF	XF	Unc	BU
1992.II	—	0.50	0.75	1.00	3.00	—
1992.M	—	0.75	1.00	1.50	4.00	—



Y# 354 50 ROUBLES
8.6397 g., 0.9000 Gold 0.2500 oz. AGW **Obv:** Double-headed eagle **Rev:** Moscow's Pashkov Palace
Date **Mintage** **F** **VF** **XF** **Unc** **BU**
1992 Proof 7,500 Value: 240



Y# 516 50 ROUBLES
8.6397 g., 0.9000 Gold 0.2500 oz. AGW **Subject:** Yakutia. **Obv:** Double-headed eagle **Rev:** Chubuku (snow) ram on map
Date **Mintage** **F** **VF** **XF** **Unc** **BU**
1992 Proof 25,000 Value: 250



Y# 329.1 50 ROUBLES
Aluminum-Bronze, 25 mm. **Obv:** Double-headed eagle **Rev:** Value flanked by sprigs **Edge:** Alternating reeded and plain
Date **Mintage** **F** **VF** **XF** **Unc** **BU**
1993.II — — — — 3.00 —
1993.M — — — — 3.00 —

Y# 329.2 50 ROUBLES
Brass Clad Steel, 25 mm. **Obv:** Double-headed eagle **Rev:** Value **Edge:** Plain
Date **Mintage** **F** **VF** **XF** **Unc** **BU**
1993.(I) — — — — 4.00 —
1993.(m) — — — — 3.00 —



Y# 330 50 ROUBLES
5.9500 g., Bi-Metallic Aluminum-Bronze center in Copper-Nickel ring, 25 mm. **Series:** Wildlife **Obv:** Double-headed eagle **Rev:** Black bear **Edge:** Alternating reeded and smooth
Date **Mintage** **F** **VF** **XF** **Unc** **BU**
1993.II 300,000 — — — 4.00 8.00



Y# 331 50 ROUBLES
5.9500 g., Bi-Metallic Aluminum-Bronze center in Copper-Nickel ring, 25 mm. **Series:** Wildlife **Obv:** Double-headed eagle **Rev:** Gecko **Edge:** Alternating reeded and smooth
Date **Mintage** **F** **VF** **XF** **Unc** **BU**
1993.II 300,000 — — — 5.00 9.00



Y# 332 50 ROUBLES
5.9500 g., Bi-Metallic Aluminum-Bronze center in Copper-Nickel ring, 25 mm. **Series:** Wildlife **Obv:** Double-headed eagle **Rev:** Grouse **Edge:** Alternating reeded and smooth
Date **Mintage** **F** **VF** **XF** **Unc** **BU**
1993.II 300,000 — — — 4.00 7.50



Y# 333 50 ROUBLES
5.9500 g., Bi-Metallic Aluminum-Bronze center in Copper-Nickel ring, 25 mm. **Series:** Wildlife **Obv:** Double-headed eagle **Rev:** Far Eastern Stork **Edge:** Alternating reeded and smooth
Date **Mintage** **F** **VF** **XF** **Unc** **BU**
1993.II 300,000 — — — 4.00 7.50



Y# 334 50 ROUBLES
5.9500 g., Bi-Metallic Aluminum-Bronze center in Copper-Nickel ring, 25 mm. **Series:** Wildlife **Obv:** Double-headed eagle **Rev:** Black Sea Porpoise **Edge:** Alternating reeded and smooth
Date **Mintage** **F** **VF** **XF** **Unc** **BU**
1993.II 300,000 — — — 4.00 10.00



Y# 355 50 ROUBLES
8.6397 g., 0.9000 Gold 0.2500 oz. AGW **Series:** Olympics **Obv:** Double-headed eagle **Rev:** Figure skater
Date **Mintage** **F** **VF** **XF** **Unc** **BU**
1993 Proof 7,500 Value: 240



Y# 356 50 ROUBLES
7.7758 g., 0.9990 Platinum 0.2497 oz. APW **Series:** Olympics **Obv:** Double-headed eagle **Rev:** Formal riding
Date **Mintage** **F** **VF** **XF** **Unc** **BU**
1993 Proof 7,500 Value: 435

Y# 396 50 ROUBLES
7.7758 g., 0.9990 Platinum 0.2497 oz. APW **Subject:** Bolshoi Ballet **Obv:** Double-headed eagle **Rev:** Ballerina
Date **Mintage** **F** **VF** **XF** **Unc** **BU**
1993 Proof 750 Value: 435



Y# 411 50 ROUBLES
7.7800 g., 0.9990 Gold 0.2499 oz. AGW **Series:** Wildlife **Obv:** Double-headed eagle **Rev:** Bear between trees and sprigs
Date **Mintage** **F** **VF** **XF** **Unc** **BU**
1993 Proof 1,480 Value: 245



Y# 418 50 ROUBLES
 7.7800 g., 0.9990 Gold 0.2499 oz. AGW **Subject:** Bolshoi Ballet
Obv: Double-headed eagle **Rev:** Ballerina
Date **Mintage** **F** **VF** **XF** **Unc** **BU**
 1993 4,700 — — — — 300
 1993 Proof 1,500 Value: 350



Y# 371 50 ROUBLES
 5.9500 g., Bi-Metallic Aluminum-Bronze center in Copper-Nickel ring, 25 mm. **Series:** Wildlife **Obv:** Double-headed eagle **Rev:** Two flamingos **Edge:** Alternating reeded and smooth
Date **Mintage** **F** **VF** **XF** **Unc** **BU**
 1994.1 300,000 — — — 6.00 8.00



Y# 408 50 ROUBLES
 7.7800 g., 0.9990 Gold 0.2499 oz. AGW **Subject:** 50th Anniversary - United Nations **Obv:** Double-headed eagle **Rev:** Blacksmith with anvil at feet, UN logo at top, building at left **Note:** Similar to 3 Rubles, Y#407.
Date **Mintage** **F** **VF** **XF** **Unc** **BU**
 1995 Proof 5,000 Value: 240



Y# 453 50 ROUBLES
 7.7800 g., 0.9990 Gold 0.2499 oz. AGW **Subject:** Sergei Rachmaninov **Obv:** Double-headed eagle **Rev:** Head right
Date **Mintage** **F** **VF** **XF** **Unc** **BU**
 1993 Proof 7,500 Value: 240



Y# 426 50 ROUBLES
 7.7759 g., 0.9990 Gold 0.2497 oz. AGW **Subject:** Bolshoi Ballet **Obv:** Double-headed eagle **Rev:** Ballerina
Date **Mintage** **F** **VF** **XF** **Unc** **BU**
 1994 Proof 2,500 Value: 250



Y# 440 50 ROUBLES
 7.7800 g., 0.9990 Gold 0.2499 oz. AGW **Subject:** Bolshoi Ballet - Sleeping Beauty **Obv:** Double-headed eagle **Rev:** Ballerina
Date **Mintage** **F** **VF** **XF** **Unc** **BU**
 1995 Proof 2,500 Value: 350



Y# 367 50 ROUBLES
 5.9500 g., Bi-Metallic Aluminum-Bronze center in Copper-Nickel ring, 25 mm. **Series:** Wildlife **Obv:** Double-headed eagle **Rev:** Blind mole rat **Edge:** Alternating reeded and smooth
Date **Mintage** **F** **VF** **XF** **Unc** **BU**
 1994.1 300,000 — — — 5.00 7.50



Y# 429 50 ROUBLES
 7.7759 g., 0.9990 Platinum 0.2497 oz. APW **Subject:** Bolshoi Ballet **Obv:** Double-headed eagle **Rev:** Ballerina
Date **Mintage** **F** **VF** **XF** **Unc** **BU**
 1994 Proof 900 Value: 475



Y# 443 50 ROUBLES
 7.7759 g., 0.9990 Platinum 0.2497 oz. APW **Subject:** Bolshoi Ballet - Sleeping Beauty **Obv:** Double-headed eagle **Rev:** Male dancer
Date **Mintage** **F** **VF** **XF** **Unc** **BU**
 1995 Proof 900 Value: 475



Y# 368 50 ROUBLES
 5.9500 g., Bi-Metallic Aluminum-Bronze center in Copper-Nickel ring, 25 mm. **Series:** Wildlife **Obv:** Double-headed eagle **Rev:** Bison **Edge:** Alternating reeded and smooth
Date **Mintage** **F** **VF** **XF** **Unc** **BU**
 1994.1 300,000 — — — 5.00 7.00



Y# 525 50 ROUBLES
 7.7759 g., 0.9990 Gold 0.2497 oz. AGW **Series:** Wildlife **Obv:** Double-headed eagle **Rev:** Sable in tree
Date **Mintage** **F** **VF** **XF** **Unc** **BU**
 1994 Proof 2,500 Value: 240



Y# 496 50 ROUBLES
 8.6397 g., 0.9000 Gold 0.2500 oz. AGW **Subject:** F. Nansen and the "Fram" **Obv:** Double-headed eagle **Rev:** F. Nansen and the "Fram"
Date **Mintage** **F** **VF** **XF** **Unc** **BU**
 1995 Proof 5,000 Value: 240



Y# 369 50 ROUBLES
 5.9500 g., Bi-Metallic Aluminum-Bronze center in Copper-Nickel ring, 25 mm. **Series:** Wildlife **Obv:** Double-headed eagle **Rev:** Gorrered Gazelle **Edge:** Alternating reeded and smooth
Date **Mintage** **F** **VF** **XF** **Unc** **BU**
 1994.1 300,000 — — — 5.00 7.00



Y# 531 50 ROUBLES
 7.7759 g., 0.9990 Gold 0.2497 oz. AGW **Rev:** Dmitri Grigorievich Levitsky
Date **Mintage** **F** **VF** **XF** **Unc** **BU**
 1994 Proof 8,000 Value: 240



Y# 508 50 ROUBLES
 Aluminum-Bronze **Subject:** 300th Anniversary - Russian Fleet **Obv:** Double-headed eagle **Rev:** Submarine
Date **Mintage** **F** **VF** **XF** **Unc** **BU**
 1996 100,000 — — — 10.00 —
Note: In mint sets only



Y# 370 50 ROUBLES
 5.9500 g., Bi-Metallic Aluminum-Bronze center in Copper-Nickel ring, 25 mm. **Series:** Wildlife **Obv:** Double-headed eagle **Rev:** Peregrine Falcon **Edge:** Alternating reeded and smooth
Date **Mintage** **F** **VF** **XF** **Unc** **BU**
 1994.1 300,000 — — — 5.00 8.00



Y# 403 50 ROUBLES
 Aluminum-Bronze **Series:** WWII **Obv:** Double-headed eagle **Rev:** Two sailors, ship, and plane
Date **Mintage** **F** **VF** **XF** **Unc** **BU**
 1995 200,000 — — — 5.00 —
Note: In mint sets only



Y# A475 50 ROUBLES
 7.7800 g., 0.9990 Gold 0.2499 oz. AGW **Series:** Wildlife **Obv:** Double-headed eagle **Rev:** Lynx
Date **Mintage** **F** **VF** **XF** **Unc** **BU**
 1995 Proof 10,000 Value: 240

Y# 480 50 ROUBLES
 7.7800 g., 0.9990 Gold 0.2499 oz. AGW **Obv:** Double-headed eagle **Rev:** Dmitri Donskoy Monument
Date **Mintage** **F** **VF** **XF** **Unc** **BU**
 1996 Proof 10,000 Value: 240



Y# 487 50 ROUBLES

7.7800 g., 0.9990 Gold 0.2499 oz. AGW **Subject:** Ballet - Nutcracker **Obv:** Double-headed eagle **Rev:** Marsha and Drosselmeyer with broken doll

Date	Mintage	F	VF	XF	Unc	BU
1996 Proof	2,500					



Y# 595 50 ROUBLES

7.7759 g., 0.9990 Gold 0.2497 oz. AGW **Series:** Wildlife **Obv:** Double-headed eagle **Rev:** Polar bear

Date	Mintage	F	VF	XF	Unc	BU
1997 Proof	1,500					



Y# 338 100 ROUBLES

Copper-Nickel-Zinc **Obv:** Double-headed eagle **Rev:** Value flanked by sprigs

Date	Mintage	F	VF	XF	Unc	BU
1993J1	—	0.25	1.00	2.00	4.00	—
1993M	—	0.25	1.00	2.00	4.00	—



Y# 501 50 ROUBLES

8.6397 g., 0.9000 Gold 0.2500 oz. AGW **Obv:** Double-headed eagle **Rev:** Church of the Savior on the Nereditza River

Date	Mintage	F	VF	XF	Unc	BU
1996 Proof	10,000					



Y# 712 50 ROUBLES

8.7500 g., 0.9000 Gold 0.2532 oz. AGW **Series:** Three Millenniums **Subject:** Scientific and Technical Progress **Obv:** Double-headed eagle **Rev:** Icarus and space travel

Date	Mintage	F	VF	XF	Unc	BU
2000(m) Proof	1,000					



Y# 412 100 ROUBLES

15.5500 g., 0.9990 Gold 0.4994 oz. AGW **Series:** Wildlife **Obv:** Double-headed eagle **Rev:** Black bear

Date	Mintage	F	VF	XF	Unc	BU
1993 Proof	1,400					



Y# 537 50 ROUBLES

7.7759 g., 0.9990 Gold 0.2497 oz. AGW **Series:** Wildlife **Obv:** Double-headed eagle **Rev:** Tiger head

Date	Mintage	F	VF	XF	Unc	BU
1996 Proof	1,500					



Y# 316 100 ROUBLES

6.0000 g., Bi-Metallic Copper-Nickel center in Aluminum-Bronze ring, 25.3 mm. **Obv:** Double-headed eagle **Rev:** Value flanked by sprigs **Note:** Off-metal strikes exist from the Moscow mint. The strike is on the planchet reserved for Y#315, 50 Roubles.

Date	Mintage	F	VF	XF	Unc	BU
1992J1	—	0.50	1.00	2.00	4.00	—
1992M	—	1.00	2.00	3.00	5.00	—



Y# 419 100 ROUBLES

15.5500 g., 0.9990 Gold 0.4994 oz. AGW **Subject:** Bolshoi Ballet **Obv:** Double-headed eagle **Rev:** Ballerina

Date	Mintage	F	VF	XF	Unc	BU
1993	2,700	—	—	—	—	500
1993 Proof	1,500					



Y# 546 50 ROUBLES

8.6397 g., 0.9000 Gold 0.2500 oz. AGW **Obv:** Double-headed eagle **Rev:** Cruiser Varyag 1904

Date	Mintage	F	VF	XF	Unc	BU
1996 Proof	1,500					



Y# 357 100 ROUBLES

17.5000 g., 0.9000 Gold 0.5064 oz. AGW **Obv:** Double-headed eagle **Rev:** Michael Lomonosov

Date	Mintage	F	VF	XF	Unc	BU
1992 Proof	5,700					



Y# 454 100 ROUBLES

17.5000 g., 0.9000 Gold 0.5064 oz. AGW **Obv:** Double-headed eagle **Rev:** Peter Tchaikovsky

Date	Mintage	F	VF	XF	Unc	BU
1993 Proof	5,700					



Y# 555 50 ROUBLES

8.6397 g., 0.9000 Gold 0.2500 oz. AGW **Subject:** 850th Anniversary - Moscow **Obv:** Double-headed eagle **Rev:** Shield flanked by designs

Date	Mintage	F	VF	XF	Unc	BU
1997 Proof	10,000					



Y# 375 100 ROUBLES

17.5000 g., 0.9000 Gold 0.5064 oz. AGW **Obv:** Double-headed eagle **Rev:** Woolly Mammoth within radiant map **Note:** Yakutia

Date	Mintage	F	VF	XF	Unc	BU
1992 Proof	14,000					

Y# 427 100 ROUBLES

15.5500 g., 0.9990 Gold 0.4994 oz. AGW **Subject:** Bolshoi Ballet **Obv:** Double-headed eagle **Rev:** Ballerina

Date	Mintage	F	VF	XF	Unc	BU
1994 Proof	2,500					



Y# 572 50 ROUBLES

7.7759 g., 0.9990 Gold 0.2497 oz. AGW **Subject:** Ballet - Swan Lake **Obv:** Double-headed eagle **Rev:** Prince Siegfried with crossbow and swan

Date	Mintage	F	VF	XF	Unc	BU
1997 Proof	1,500					



Y# 526 100 ROUBLES

15.5500 g., 0.9990 Gold 0.4994 oz. AGW **Series:** Wildlife **Obv:** Double-headed eagle **Rev:** Sable in tree

Date	Mintage	F	VF	XF	Unc	BU
1994 Proof	2,500					





Y# 532 100 ROUBLES
 15.5500 g., 0.9990 Gold 0.4994 oz. AGW **Obv:** Double-headed eagle **Rev:** Vassili Vassilievich Kandinsky - The Blue Horse
Date **Mintage** **F** **VF** **XF** **Unc** **BU**
 1994 Proof 6,000 Value: 500



Y# 376 100 ROUBLES
 1111.0861 g., 0.9000 Silver 32.148 oz. ASW, 100 mm. **Series:** Wildlife **Obv:** Double-headed eagle **Rev:** Mother bear with cubs
Note: Illustration reduced.
Date **Mintage** **F** **VF** **XF** **Unc** **BU**
 1995 Proof 500 Value: 2,500



Y# 441 100 ROUBLES
 15.5500 g., 0.9990 Gold 0.4994 oz. AGW **Subject:** Ballet - Sleeping Beauty **Obv:** Double-headed eagle **Rev:** Ballerina
Date **Mintage** **F** **VF** **XF** **Unc** **BU**
 1995 Proof 2,500 Value: 695



Y# 404 100 ROUBLES
 Copper-Nickel **Series:** WWII **Obv:** Double-headed eagle **Rev:** Berlin Soldier Monument
Date **Mintage** **F** **VF** **XF** **Unc** **BU**
 1995 200,000 — — — 7.00 —
Note: In mint sets only



Y# 497 100 ROUBLES
 17.5000 g., 0.9000 Gold 0.5064 oz. AGW **Obv:** Double-headed eagle **Rev:** Icebreaker "Krassin"
Date **Mintage** **F** **VF** **XF** **Unc** **BU**
 1995 Proof 2,500 Value: 500



Y# 502 100 ROUBLES
 17.5000 g., 0.9000 Gold 0.5064 oz. AGW **Obv:** Double-headed eagle **Rev:** Order of Alexander Nevsky
Date **Mintage** **F** **VF** **XF** **Unc** **BU**
 1995 Proof 5,000 Value: 500



Y# A387 100 ROUBLES
 1000.2108 g., 0.9000 Silver 28.940 oz. ASW, 103 mm. **Series:** WWII **Subject:** WWII Victory **Rev:** Allied Commanders **Note:** Illustration reduced.
Date **Mintage** **F** **VF** **XF** **Unc** **BU**
 1995 Proof 1,500 Value: 1,600



Y# 499 100 ROUBLES
 17.5000 g., 0.9000 Gold 0.5064 oz. AGW **Series:** Wildlife **Obv:** Double-headed eagle **Rev:** Lynx
Date **Mintage** **F** **VF** **XF** **Unc** **BU**
 1995 Proof 3,500 Value: 500



Y# 498 100 ROUBLES
 912.3693 g., 0.9000 Silver 26.398 oz. ASW **Series:** Wildlife **Obv:** Double-headed eagle **Rev:** Lynx with two kits **Note:** Photo reduced.
Date **Mintage** **F** **VF** **XF** **Unc** **BU**
 1995 Proof 500 Value: 1,350



Y# 434 100 ROUBLES
 912.3693 g., 0.9000 Silver 26.398 oz. ASW, 100 mm. **Subject:** Ballet - Sleeping Beauty **Obv:** Building in back of double-headed eagle **Rev:** Theater above dancers **Note:** Illustration reduced.
Date **Mintage** **F** **VF** **XF** **Unc** **BU**
 1995 Proof 1,000 Value: 1,600



Y# 509 100 ROUBLES
 Copper-Nickel **Subject:** 300th Anniversary - Russian Fleet **Obv:** Double-headed eagle **Rev:** Atlantic Icebreaker "Arctic"
Date **Mintage** **F** **VF** **XF** **Unc** **BU**
 1996 100,000 — — — 9.00 —
Note: In mint sets only



Y# 488 100 ROUBLES
 1111.0861 g., 0.9990 Silver 35.685 oz. ASW **Subject:** Ballet - Nutcracker **Obv:** Double-headed eagle **Rev:** Marsha cradling nutcracker doll **Note:** Illustration reduced.
Date **Mintage** **F** **VF** **XF** **Unc** **BU**
 1996 Proof 1,000 Value: 1,500



Y# 538 100 ROUBLES
 1111.0861 g., 0.9000 Silver 32.148 oz. ASW **Series:** Wildlife
Obv: Double-headed eagle **Rev:** Tiger **Note:** Illustration reduced.
Date **Mintage** **F** **VF** **XF** **Unc** **BU**
 1996 Proof 1,000 Value: 1,500



Y# 489 100 ROUBLES
 15.5517 g., 0.9990 Gold 0.4995 oz. AGW **Subject:** Ballet - Nutcracker **Obv:** Double-headed eagle **Rev:** Dancing Prince
Date **Mintage** **F** **VF** **XF** **Unc** **BU**
 1996 Proof 2,500 Value: 500



Y# 556 100 ROUBLES
 1111.0861 g., 0.9000 Silver 32.148 oz. ASW **Subject:** 850th Anniversary - Moscow **Obv:** Double-headed eagle **Rev:** Kuzma Minin and Dmitrii Pozharsky Monument **Note:** Illustration reduced.
Date **Mintage** **F** **VF** **XF** **Unc** **BU**
 1997 Proof 1,000 Value: 1,000



Y# 547 100 ROUBLES
 912.3693 g., 0.9000 Silver 26.398 oz. ASW **Obv:** Double-headed eagle **Rev:** Warship Potemka, 1712 **Note:** Illustration reduced.
Date **Mintage** **F** **VF** **XF** **Unc** **BU**
 1996 Proof 3,000 Value: 1,000



Y# 539 100 ROUBLES
 15.5517 g., 0.9990 Gold 0.4995 oz. AGW **Series:** Wildlife **Obv:** Double-headed eagle **Rev:** Amur tiger
Date **Mintage** **F** **VF** **XF** **Unc** **BU**
 1996 Proof 1,000 Value: 500



Y# 573 100 ROUBLES
 1111.0861 g., 0.9000 Silver 32.148 oz. ASW **Subject:** Ballet - Swan Lake **Obv:** Double-headed eagle **Rev:** Prince Siegfried dancing with Odette **Note:** Illustration reduced.
Date **Mintage** **F** **VF** **XF** **Unc** **BU**
 1997 Proof 1,000 Value: 1,000



Y# 548 100 ROUBLES
 17.5000 g., 0.9000 Gold 0.5064 oz. AGW **Subject:** Battleships of WWII **Obv:** Double-headed eagle **Rev:** Destroyers, "Gremysy and Soobrazitelny"
Date **Mintage** **F** **VF** **XF** **Unc** **BU**
 1996 Proof 1,000 Value: 500



Y# 495 100 ROUBLES
 912.3693 g., 0.9000 Silver 26.398 oz. ASW **Obv:** Double-headed eagle **Rev:** Sables around city **Note:** Photo reduced.
Date **Mintage** **F** **VF** **XF** **Unc** **BU**
 1996 Proof 500 Value: 1,600



Y# 597 100 ROUBLES
 1111.0861 g., 0.9000 Silver 32.148 oz. ASW **Series:** Wildlife **Obv:** Double-headed eagle **Rev:** Two polar bears **Note:** Photo reduced.
Date **Mintage** **F** **VF** **XF** **Unc** **BU**
 1997 Proof 1,000 Value: 1,300



Y# 588 100 ROUBLES
 1111.0861 g., 0.9000 Silver 32.148 oz. ASW **Obv:** Double-headed eagle **Rev:** 4-Masted Ship - "The Bark Krusenstern" **Note:** Illustration reduced.
Date **Mintage** **F** **VF** **XF** **Unc** **BU**
 1997 Proof 500 Value: 1,400



Y# 481 100 ROUBLES
 17.5000 g., 0.9000 Gold 0.5064 oz. AGW **Obv:** Double-headed eagle **Rev:** All Saints Church in Kulishki
Date **Mintage** **F** **VF** **XF** **Unc** **BU**
 1996 Proof 5,000 Value: 500



Y# 557 100 ROUBLES
 17.2890 g., 0.9000 Gold 0.5002 oz. AGW **Subject:** 850th Anniversary - Moscow **Obv:** Double-headed eagle **Rev:** Yuri Dolgoruky Monument
Date **Mintage** **F** **VF** **XF** **Unc** **BU**
 1997 Proof 5,000 Value: 500



Y# 574 100 ROUBLES
 15.5517 g., 0.9990 Gold 0.4995 oz. AGW **Subject:** Ballet - Swan Lake **Obv:** Double-headed eagle **Rev:** Prince Siegfried and Odette'd Duet
Date **Mintage** **F** **VF** **XF** **Unc** **BU**
 1997 Proof 1,500 Value: 500



Y# 596 100 ROUBLES
 15.5517 g., 0.9990 Gold 0.4995 oz. AGW **Series:** Wildlife **Obv:** Double-headed eagle **Rev:** Polar bear on ice flow
Date **Mintage** **F** **VF** **XF** **Unc** **BU**
 1997 Proof 1,000 Value: 500
Note: Notice the face on the bear's hind quarter



Y# 623 100 ROUBLES
 15.7200 g., 0.9990 Gold 0.5049 oz. AGW **Obv:** Double-headed eagle **Rev:** Serge Julievich Witte
Date **Mintage** **F** **VF** **XF** **Unc** **BU**
 1997 Proof 1,000 Value: 500



Y# 699 100 ROUBLES
 1111.1200 g., 0.9000 Silver 32.149 oz. ASW, 100 mm. **Subject:** Russian Ballet **Obv:** Double-headed eagle **Rev:** Raymonda wedding scene **Edge:** Reeded **Note:** Illustration reduced.
Date **Mintage** **F** **VF** **XF** **Unc** **BU**
 1999(sp) Proof 1,000 Value: 1,200



Y# 358 150 ROUBLES
 15.5517 g., 0.9990 Platinum 0.4995 oz. APW **Subject:** Naval Battle of Chesme **Obv:** Double-headed eagle **Rev:** Two battle ships
Date **Mintage** **F** **VF** **XF** **Unc** **BU**
 1992 Proof 3,000 Value: 850

Y# 397 150 ROUBLES
 15.5517 g., 0.9990 Platinum 0.4995 oz. APW **Subject:** Ballet **Obv:** Double-headed eagle **Rev:** Ballerina
Date **Mintage** **F** **VF** **XF** **Unc** **BU**
 1993 Proof 750 Value: 850



Y# 455 150 ROUBLES
 15.5517 g., 0.9990 Platinum 0.4995 oz. APW **Obv:** Double-headed eagle **Rev:** Igor Stravinsky
Date **Mintage** **F** **VF** **XF** **Unc** **BU**
 1993 Proof 3,000 Value: 850



Y# 519 150 ROUBLES
 15.5517 g., 0.9990 Platinum 0.4995 oz. APW **Subject:** First Global Circumnavigation **Obv:** Double-headed eagle **Rev:** Sloops - Nadyezhda and Neva
Date **Mintage** **F** **VF** **XF** **Unc** **BU**
 1993 Proof 2,500 Value: 850



Y# 430 150 ROUBLES
 15.5517 g., 0.9990 Platinum 0.4995 oz. APW **Subject:** Bolshoi Ballet **Obv:** Double-headed eagle **Rev:** Ballerina
Date **Mintage** **F** **VF** **XF** **Unc** **BU**
 1994 Proof 900 Value: 950



Y# 523 150 ROUBLES
 15.5517 g., 0.9990 Platinum 0.4995 oz. APW **Subject:** First Global Circumnavigation **Obv:** Double-headed eagle **Rev:** Sloops - "Mirny" and "Vostok"
Date **Mintage** **F** **VF** **XF** **Unc** **BU**
 1994 Proof 4,000 Value: 850



Y# 533 150 ROUBLES
 15.5517 g., 0.9990 Platinum 0.4995 oz. APW **Subject:** Michail Alexandrovich Vrubel - The Demon **Obv:** Double-headed eagle **Rev:** Michail Alexandrovich Vrubel - The Demon
Date **Mintage** **F** **VF** **XF** **Unc** **BU**
 1994 Proof 3,000 Value: 850



Y# 444 150 ROUBLES
 15.5517 g., 0.9990 Platinum 0.4995 oz. APW **Subject:** Ballet - Sleeping Beauty **Obv:** Double-headed eagle **Rev:** Male dancer
Date **Mintage** **F** **VF** **XF** **Unc** **BU**
 1995 Proof 900 Value: 900



Y# 503 150 ROUBLES
 15.5517 g., 0.9990 Platinum 0.4995 oz. APW **Subject:** Battle of the Neva River in 1240 **Obv:** Double-headed eagle **Rev:** Armored equestrians fighting
Date **Mintage** **F** **VF** **XF** **Unc** **BU**
 1995 Proof 3,000 Value: 850



Y# 413 200 ROUBLES
 31.1035 g., 0.9990 Gold 0.9990 oz. AGW **Series:** Wildlife **Obv:** Double-headed eagle **Rev:** Bear with cub
Date **Mintage** **F** **VF** **XF** **Unc** **BU**
 1993 Proof 1,000 Value: 1,200



Y# 527 200 ROUBLES
 31.1035 g., 0.9990 Gold 0.9990 oz. AGW **Series:** Wildlife **Obv:** Double-headed eagle **Rev:** Two sables
Date **Mintage** **F** **VF** **XF** **Unc** **BU**
 1994 Proof 2,000 Value: 1,200



Y# 500 200 ROUBLES
 31.1035 g., 0.9990 Gold 0.9990 oz. AGW **Series:** Wildlife **Obv:** Double-headed eagle **Rev:** Seated lynx
Date **Mintage** **F** **VF** **XF** **Unc** **BU**
 1995 Proof 1,750 Value: 1,250



Y# 540 200 ROUBLES

31.1035 g., 0.9990 Gold 0.9990 oz. AGW **Series:** Wildlife **Obv:** Double-headed eagle **Rev:** Amur tiger
Date **Mintage** **F** **VF** **XF** **Unc** **BU**
 1996 Proof 1,000 Value: 1,200



Y# 598 200 ROUBLES

31.1035 g., 0.9990 Gold 0.9990 oz. AGW **Series:** Wildlife **Obv:** Double-headed eagle **Rev:** Seated polar bear
Date **Mintage** **F** **VF** **XF** **Unc** **BU**
 1997 Proof 1,000 Value: 1,100



Y# 589 1000 ROUBLES

155.5000 g., 0.9990 Gold 4.9942 oz. AGW **Obv:** Double-headed eagle **Rev:** The Bark "Krusenstern" - 4-masted ship **Note:** Photo reduced.
Date **Mintage** **F** **VF** **XF** **Unc** **BU**
 1997 Proof 250 Value: 5,000



Y# 541 10000 ROUBLES

1111.0861 g., 0.9990 Gold 35.685 oz. AGW, 100 mm. **Series:** Wildlife **Obv:** Double-headed eagle **Rev:** Amur tiger with two cubs
Note: Illustration reduced.
Date **Mintage** **F** **VF** **XF** **Unc** **BU**
 1996 Proof 100 Value: 32,500



Y# 599 10000 ROUBLES

1111.0861 g., 0.9990 Gold 35.685 oz. AGW, 100 mm. **Series:** Wildlife **Obv:** Double-headed eagle **Rev:** Seated polar bear with two cubs **Note:** Illustration reduced.
Date **Mintage** **F** **VF** **XF** **Unc** **BU**
 1997 Proof 100 Value: 32,500

REFORM COINAGE

January 1, 1998

1,000 Old Roubles = 1 New Rouble



Y# 600 KOPEK

1.5000 g., Nickel, 15.54 mm. **Obv:** St. George **Obv. Leg.:** БАНК РОССИИ **Rev:** Value above vine sprig **Edge:** Plain

Date	Mintage	F	VF	XF	Unc	BU
1997M	—	—	—	—	0.30	0.40
1997CI	—	—	—	—	0.30	0.40
1998M	—	—	—	—	0.30	0.40
1998CI	—	—	—	—	0.30	0.40
1999M	—	—	—	—	0.30	0.40
1999CI	—	—	—	—	0.30	0.40
2000M	—	—	—	—	0.30	0.40
2000CI	—	—	—	—	0.30	0.40



Y# 601 5 KOPEKS

2.5000 g., Nickel, 19 mm. **Obv:** St. George **Obv. Leg.:** БАНК РОССИИ **Rev:** Value above vine sprig **Edge:** Plain

Date	Mintage	F	VF	XF	Unc	BU
1997M	—	—	—	—	0.35	0.50
1997CI	—	—	—	—	0.35	0.50
1998M	—	—	—	—	0.45	0.65
1998CI	—	—	—	—	0.45	0.65
1999M	—	—	—	—	0.35	0.50
1999CI	—	—	—	—	0.35	0.50
2000M	—	—	—	—	0.35	0.50
2000CI	—	—	—	—	0.35	0.50



Y# 602 10 KOPEKS

2.0000 g., Brass **Obv:** St. George on horseback slaying dragon **Rev:** Value above vine sprig

Date	Mintage	F	VF	XF	Unc	BU
1997M	—	—	—	—	0.50	0.75
1997CI	—	—	—	—	0.50	0.75
1998M	—	—	—	—	0.65	1.00
1998CI	—	—	—	—	0.65	1.00
1999M	—	—	—	—	0.50	0.75
1999CI	—	—	—	—	0.50	0.75
2000M	—	—	—	—	0.50	0.75
2000CI	—	—	—	—	0.50	0.75



Y# 603 50 KOPEKS

2.9000 g., Brass, 19.5 mm. **Obv:** St. George on horseback slaying dragon **Rev:** Value above vine sprig **Edge:** Reeded

Date	Mintage	F	VF	XF	Unc	BU
1997M	—	—	—	—	0.75	1.00
1997CI	—	—	—	—	0.75	1.00
1998M	—	—	—	—	1.00	1.50
1998CI	—	—	—	—	1.00	1.50
1999M	—	—	—	—	0.75	1.00
1999CI	—	—	—	—	0.75	1.00



Y# 604 ROUBLE

3.2500 g., Copper-Nickel-Zinc, 20.6 mm. **Obv:** Double-headed eagle **Rev:** Value **Edge:** Reeded

Date	Mintage	F	VF	XF	Unc	BU
1997 M	—	—	—	—	1.00	1.50
1997 SP	—	—	—	—	1.00	1.50
1998 M	—	—	—	—	1.00	1.50
1998 SP	—	—	—	—	1.00	1.50
1999 M	—	—	—	—	1.00	1.50
1999 SP	—	—	—	—	1.00	1.50



Y# 614 ROUBLE

8.5300 g., 0.9250 Silver 0.2537 oz. ASW **Series:** World Youth Games **Obv:** Double-headed eagle **Rev:** Female tennis player

Date	Mintage	F	VF	XF	Unc	BU
1998 Proof	25,000	—	—	—	30.00	—



Y# 615 ROUBLE

8.5300 g., 0.9250 Silver 0.2537 oz. ASW **Series:** World Youth Games **Obv:** Double-headed eagle **Rev:** Female-gymnast

Date	Mintage	F	VF	XF	Unc	BU
1998 Proof	25,000	—	—	—	30.00	—



Y# 616 ROUBLE

8.5300 g., 0.9250 Silver 0.2537 oz. ASW **Series:** World Youth Games **Obv:** Double-headed eagle **Rev:** Fencer

Date	Mintage	F	VF	XF	Unc	BU
1998 Proof	25,000	—	—	—	30.00	—



Y# 617 ROUBLE

8.5300 g., 0.9250 Silver 0.2537 oz. ASW **Series:** World Youth Games **Obv:** Double-headed eagle **Rev:** Hammer thrower

Date	Mintage	F	VF	XF	Unc	BU
1998 Proof	25,000	—	—	—	30.00	—



Y# 618 ROUBLE

8.5300 g., 0.9250 Silver 0.2537 oz. ASW **Series:** World Youth Games **Obv:** Double-headed eagle **Rev:** Female gymnast
Date **Mintage** **F** **VF** **XF** **Unc** **BU**
 1998 Proof 25,000 Value: 30.00



Y# 619 ROUBLE

8.5300 g., 0.9250 Silver 0.2537 oz. ASW **Series:** World Youth Games **Obv:** Double-headed eagle **Rev:** Volleyball player
Date **Mintage** **F** **VF** **XF** **Unc** **BU**
 1998 Proof 25,000 Value: 30.00



Y# 628 ROUBLE

17.5500 g., 0.9000 Silver 0.5078 oz. ASW **Series:** Wildlife **Obv:** Double-headed eagle **Rev:** Far Eastern Skink
Date **Mintage** **F** **VF** **XF** **Unc** **BU**
 1998 Proof 15,000 Value: 50.00



Y# 629 ROUBLE

17.5500 g., 0.9000 Silver 0.5078 oz. ASW **Series:** Wildlife **Obv:** Double-headed eagle **Rev:** Lavtev Walrus
Date **Mintage** **F** **VF** **XF** **Unc** **BU**
 1998 Proof 15,000 Value: 50.00



Y# 630 ROUBLE

17.5500 g., 0.9000 Silver 0.5078 oz. ASW **Series:** Wildlife **Obv:** Double-headed eagle **Rev:** Emperor Goose
Date **Mintage** **F** **VF** **XF** **Unc** **BU**
 1998 Proof 15,000 Value: 45.00



Y# 640 ROUBLE

Copper-Nickel-Zinc, 20.5 mm. **Obv:** Double-headed eagle **Rev:** Stylized head of Pushkin left **Edge:** Reeded
Date **Mintage** **F** **VF** **XF** **Unc** **BU**
 1999(m) 5,000,000 — — — 0.75 1.25
 1999(sp) 5,000,000 — — — 0.75 1.25



Y# 641 ROUBLE

17.4400 g., 0.9000 Silver 0.5046 oz. ASW **Series:** Wildlife **Obv:** Double-headed eagle **Rev:** Daurian Hedgehog
Date **Mintage** **F** **VF** **XF** **Unc** **BU**
 1999 Proof 15,000 Value: 50.00



Y# 642 ROUBLE

17.4400 g., 0.9000 Silver 0.5046 oz. ASW **Series:** Wildlife **Obv:** Double-headed eagle **Rev:** Caucasian viper
Date **Mintage** **F** **VF** **XF** **Unc** **BU**
 1999 Proof 15,000 Value: 50.00



Y# 643 ROUBLE

17.4400 g., 0.9000 Silver 0.5046 oz. ASW **Series:** Wildlife **Obv:** Double-headed eagle **Rev:** Ross's Gull standing on shore
Date **Mintage** **F** **VF** **XF** **Unc** **BU**
 1999 Proof 15,000 Value: 45.00



Y# 719 ROUBLE

17.4400 g., 0.9000 Silver 0.5046 oz. ASW, 33 mm. **Subject:** Wildlife **Obv:** Double-headed eagle **Rev:** Two Black-hooded cranes **Edge:** Reeded
Date **Mintage** **F** **VF** **XF** **Unc** **BU**
 2000(sp) Proof 3,000 Value: 20.00



Y# 720 ROUBLE

17.4400 g., 0.9000 Silver 0.5046 oz. ASW **Obv:** Double-headed eagle **Rev:** Leopard Runner snake
Date **Mintage** **F** **VF** **XF** **Unc** **BU**
 2000(sp) Proof 3,000 Value: 20.00



Y# 721 ROUBLE

17.4400 g., 0.9000 Silver 0.5046 oz. ASW **Obv:** Double-headed eagle **Rev:** Russian Desman
Date **Mintage** **F** **VF** **XF** **Unc** **BU**
 2000(sp) Proof 3,000 Value: 20.00



Y# 605 2 ROUBLES

5.1000 g., Copper-Nickel-Zinc, 23 mm. **Obv:** Double-headed eagle **Rev:** Value and vine sprig **Edge:** Alternating reeded and smooth
Date **Mintage** **F** **VF** **XF** **Unc** **BU**
 1997(m) — — — — 2.00 3.00
 1997(sp) — — — — 2.00 3.00
 1998(m) — — — — 2.00 3.00
 1998(sp) — — — — 2.00 3.00
 1999(m) — — — — 2.00 4.00
 1999(sp) — — — — 2.00 4.00



Y# 607 2 ROUBLES

16.8108 g., 0.9250 Silver 0.4999 oz. ASW **Subject:** 100th Anniversary - Sergei Eisenstein **Obv:** Double-headed eagle **Rev:** Head facing on movie screen with camera on stand at left
Date **Mintage** **F** **VF** **XF** **Unc** **BU**
 1998 15,000 — — — 27.50 30.00

Y# 608 2 ROUBLES

16.8108 g., 0.9250 Silver 0.4999 oz. ASW **Subject:** 50th Anniversary - Sergei Eisenstein **Obv:** Double-headed eagle **Rev:** Figure looking at film strip, ship in background
Date **Mintage** **F** **VF** **XF** **Unc** **BU**
 1998 15,000 — — — 27.50 30.00



Y# 609 2 ROUBLES
 16.8108 g., 0.9250 Silver 0.4999 oz. ASW **Obv:** Double-headed eagle **Rev:** K.S. Stanislavski

Date	Mintage	F	VF	XF	Unc	BU
1998	15,000	—	—	—	27.50	30.00



Y# 650 2 ROUBLES
 17.0000 g., 0.9250 Silver 0.5055 oz. ASW **Subject:** N. K. Rerikh
 1874-1947 **Obv:** Double-headed eagle **Rev:** Painter with mountains in the background

Date	Mintage	F	VF	XF	Unc	BU
1999 Proof	15,000	Value: 25.00				



Y# 655 2 ROUBLES
 17.0000 g., 0.9250 Silver 0.5055 oz. ASW **Subject:** I.P. Pavlov
 1849-1936 **Obv:** Double-headed eagle **Rev:** Seated figure left and silence tower

Date	Mintage	F	VF	XF	Unc	BU
1999 Proof	15,000	Value: 18.50				



Y# 610 2 ROUBLES
 16.8108 g., 0.9250 Silver 0.4999 oz. ASW **Obv:** Double-headed eagle **Rev:** Maxim Gorky play - Stanislavsky method

Date	Mintage	F	VF	XF	Unc	BU
1998	15,000	—	—	—	27.50	30.00



Y# 651 2 ROUBLES
 17.0000 g., 0.9250 Silver 0.5055 oz. ASW **Subject:** The Human Acts by Rerikh. **Obv:** Double-headed eagle **Rev:** Detail from painting, artist's portrait above

Date	Mintage	F	VF	XF	Unc	BU
1999 Proof	15,000	Value: 25.00				



Y# 659 2 ROUBLES
 17.0000 g., 0.9250 Silver 0.5055 oz. ASW **Subject:** Eugeny Abramovich Baratynsky **Obv:** Double-headed eagle **Rev:** Cameo to right of scenery **Edge:** Reeded

Date	Mintage	F	VF	XF	Unc	BU
2000 Proof	5,000	Value: 75.00				



Y# 620 2 ROUBLES
 17.0000 g., 0.9250 Silver 0.5055 oz. ASW **Obv:** Double-headed eagle **Rev:** Victor Mikhailovich Vasnetsov - 3 ancient warriors

Date	Mintage	F	VF	XF	Unc	BU
1998	15,000	—	—	—	27.50	30.00



Y# 652 2 ROUBLES
 17.0000 g., 0.9250 Silver 0.5055 oz. ASW **Subject:** K. P. Bryulov
 1799-1852 **Obv:** Double-headed eagle **Rev:** Half length bust facing

Date	Mintage	F	VF	XF	Unc	BU
1999 Proof	15,000	Value: 20.00				



Y# 660 2 ROUBLES
 17.0000 g., 0.9250 Silver 0.5055 oz. ASW **Subject:** F. A. Vassilyev
Obv: Double-headed eagle **Rev:** Cameo to right of scenery

Date	Mintage	F	VF	XF	Unc	BU
2000 Proof	5,000	Value: 50.00				



Y# 621 2 ROUBLES
 17.0000 g., 0.9250 Silver 0.5055 oz. ASW **Obv:** Double-headed eagle **Rev:** Victor Mikhailovich Vasnetsov - 3 seated figures

Date	Mintage	F	VF	XF	Unc	BU
1998	15,000	—	—	—	27.50	30.00



Y# 653 2 ROUBLES
 17.0000 g., 0.9250 Silver 0.5055 oz. ASW **Subject:** The Last Day of Pompei **Obv:** Double-headed eagle **Rev:** Detail from painting, portrait in exergue

Date	Mintage	F	VF	XF	Unc	BU
1999 Proof	15,000	Value: 20.00				



Y# 662 2 ROUBLES
 17.0000 g., 0.9250 Silver 0.5055 oz. ASW **Subject:** S. V. Kovalenskaya **Obv:** Double-headed eagle **Rev:** Cameo to left of academic items

Date	Mintage	F	VF	XF	Unc	BU
2000 Proof	5,000	Value: 45.00				



Y# 649 2 ROUBLES
 17.0000 g., 0.9250 Silver 0.5055 oz. ASW **Subject:** K. L. Khetagurov 1859-1906 **Obv:** Double-headed eagle **Rev:** Portrait with mountain tops and buildings

Date	Mintage	F	VF	XF	Unc	BU
1999 Proof	3,000	Value: 400				



Y# 654 2 ROUBLES
 17.0000 g., 0.9250 Silver 0.5055 oz. ASW **Subject:** I.P. Pavlov
Obv: Double-headed eagle **Rev:** Half bust 1/4 left, dog, books, cap, and gown

Date	Mintage	F	VF	XF	Unc	BU
1999 Proof	15,000	Value: 18.50				

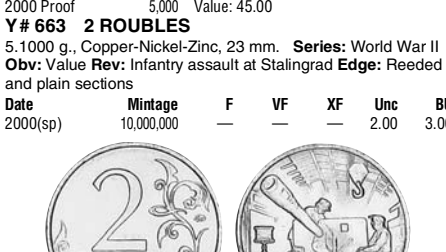

Y# 663 2 ROUBLES
 5.1000 g., Copper-Nickel-Zinc, 23 mm. **Series:** World War II **Obv:** Value **Rev:** Infantry assault at Stalingrad **Edge:** Reeded and plain sections

Date	Mintage	F	VF	XF	Unc	BU
2000(sp)	10,000,000	—	—	—	2.00	3.00

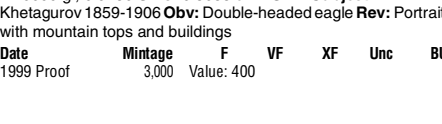

Y# 664 2 ROUBLES
 Copper-Nickel-Zinc, 23 mm. **Obv:** Value at left of vine sprig **Rev:** Cannon manufacturing scene in Tula **Edge:** Alternating reeded and smooth

Date	Mintage	F	VF	XF	Unc	BU
2000(m)	10,000,000	—	—	—	2.00	3.00



Y# 665 2 ROUBLES

Copper-Nickel-Zinc, 23 mm. **Obv:** Value at left of vine sprig **Rev:** Truck-mounted rocket launchers in Smolensk **Edge:** Alternating reeded and smooth

Date	Mintage	F	VF	XF	Unc	BU
2000(m)	10,000,000	—	—	—	2.00	3.00



Y# 666 2 ROUBLES

5.1000 g., Copper-Nickel-Zinc, 23 mm. **Obv:** Value at left of vine sprig **Rev:** Murmansk ship convoy **Edge:** Alternating reeded and smooth

Date	Mintage	F	VF	XF	Unc	BU
2000(m)	10,000,000	—	—	—	2.00	3.00



Y# 667 2 ROUBLES

Copper-Nickel-Zinc, 23 mm. **Obv:** Value at left of vine sprig **Rev:** Defense of Moscow scene **Edge:** Alternating reeded and smooth

Date	Mintage	F	VF	XF	Unc	BU
2000(m)	10,000,000	—	—	—	2.00	3.00



Y# 668 2 ROUBLES

Copper-Nickel-Zinc, 23 mm. **Obv:** Value at left of vine sprig **Rev:** Marine landing scene in Novoruziisk **Edge:** Alternating reeded and smooth

Date	Mintage	F	VF	XF	Unc	BU
2000(sp)	10,000,000	—	—	—	2.00	3.00



Y# 669 2 ROUBLES

Copper-Nickel-Zinc, 23 mm. **Obv:** Value at left of vine sprig **Rev:** Siege of Leningrad truck convoy scene **Edge:** Alternating reeded and smooth

Date	Mintage	F	VF	XF	Unc	BU
2000(sp)	10,000,000	—	—	—	2.00	3.00



Y# 704 2 ROUBLES

17.4400 g., 0.9250 Silver 0.5186 oz. ASW, 33 mm. **Subject:** M.I. Chigorin **Obv:** Double-headed eagle **Rev:** Cameo to left of chess pieces **Edge:** Reeded

Date	Mintage	F	VF	XF	Unc	BU
2000(sp) Proof	5,000	Value: 45.00				



Y# 624 3 ROUBLES

34.5600 g., 0.9000 Silver 1.00000 oz. ASW **Obv:** Double-headed eagle **Rev:** Soldier Devydov

Date	Mintage	F	VF	XF	Unc	BU
1998 Proof	15,000	Value: 50.00				



Y# 625 3 ROUBLES

34.5600 g., 0.9000 Silver 1.00000 oz. ASW **Obv:** Double-headed eagle **Rev:** "Russian Sosaveta" sculpture

Date	Mintage	F	VF	XF	Unc	BU
1998 Proof	15,000	Value: 50.00				



Y# 626 3 ROUBLES

34.5600 g., 0.9000 Silver 1.00000 oz. ASW **Obv:** Double-headed eagle **Rev:** Archangel's head within square

Date	Mintage	F	VF	XF	Unc	BU
1998 Proof	15,000	Value: 50.00				



Y# 627 3 ROUBLES

34.5600 g., 0.9000 Silver 1.00000 oz. ASW **Obv:** Double-headed eagle **Rev:** Merchant woman drinking tea within square

Date	Mintage	F	VF	XF	Unc	BU
1998 Proof	15,000	Value: 50.00				



Y# 631 3 ROUBLES

34.5600 g., 0.9000 Silver 1.00000 oz. ASW **Subject:** Nilo Stolobenskaya Hermitage **Obv:** Double-headed eagle **Rev:** Monastery, ships, boats and kneeling Saint at upper left

Date	Mintage	F	VF	XF	Unc	BU
1998 Proof	15,000	Value: 75.00				



Y# 632 3 ROUBLES

34.5600 g., 0.9000 Silver 1.00000 oz. ASW **Obv:** Double-headed eagle **Rev:** Church view from bell tower

Date	Mintage	F	VF	XF	Unc	BU
1998 Proof	5,000	Value: 50.00				



Y# 633 3 ROUBLES

34.8800 g., 0.9000 Silver 1.0092 oz. ASW **Subject:** Russian Human Rights Year **Obv:** Double-headed eagle **Rev:** Document, people, and map **Edge:** Reeded

Date	Mintage	F	VF	XF	Unc	BU
1998 Proof	15,000	Value: 47.50				



Y# 634 3 ROUBLES

34.7700 g., 0.9000 Silver 1.0061 oz. ASW **Subject:** 275th Anniversary - St. Petersburg University **Obv:** Double-headed eagle **Rev:** Four heads facing in front of building

Date	Mintage	F	VF	XF	Unc	BU
1998 Proof	15,000	Value: 50.00				



Y# 635 3 ROUBLES

34.7300 g., 0.9000 Silver 1.0049 oz. ASW **Obv:** Double-headed eagle **Rev:** Mardjany Mosque in Kazan
Date **Mintage** **F** **VF** **XF** **Unc** **BU**
 1999 Proof 15,000 Value: 57.50



Y# 636 3 ROUBLES

34.7300 g., 0.9000 Silver 1.0049 oz. ASW **Subject:** 200th Birthday - A. S. Pushkin **Obv:** Double headed eagle **Rev:** Seated figure at desk facing 1/4 left
Date **Mintage** **F** **VF** **XF** **Unc** **BU**
 1999 Proof 15,000 Value: 45.00



Y# 637 3 ROUBLES

34.7300 g., 0.9000 Silver 1.0049 oz. ASW **Subject:** 200th Birthday - A. S. Pushkin **Obv:** Double-headed eagle **Rev:** Standing 1/2 length figure right
Date **Mintage** **F** **VF** **XF** **Unc** **BU**
 1999 Proof 15,000 Value: 45.00



Y# 638 3 ROUBLES

34.7300 g., 0.9000 Silver 1.0049 oz. ASW **Subject:** First Tibet Exhibition 1879-1880 **Obv:** Double-headed eagle **Rev:** Men on horseback, animals at corners
Date **Mintage** **F** **VF** **XF** **Unc** **BU**
 1999 Proof 15,000 Value: 42.50



Y# 639 3 ROUBLES

34.7300 g., 0.9000 Silver 1.0049 oz. ASW **Subject:** Second Tibet Exhibition 1883-1885 **Obv:** Double-headed eagle **Rev:** Camp scene
Date **Mintage** **F** **VF** **XF** **Unc** **BU**
 1999 Proof 15,000 Value: 42.50



Y# 644 3 ROUBLES

34.7100 g., 0.9000 Silver 1.0043 oz. ASW **Subject:** Science Academy. **Obv:** Double-headed eagle **Rev:** Allegorical figure, building, portraits, crowned double headed eagle
Date **Mintage** **F** **VF** **XF** **Unc** **BU**
 1999 Proof 5,000 Value: 300



Y# 645 3 ROUBLES

34.7100 g., 0.9000 Silver 1.0043 oz. ASW **Subject:** Estada Kuskovo Palace **Obv:** Double-headed eagle **Rev:** Palace from three perspectives
Date **Mintage** **F** **VF** **XF** **Unc** **BU**
 1999 Proof 15,000 Value: 60.00



Y# 646 3 ROUBLES

34.7100 g., 0.9000 Silver 1.0043 oz. ASW **Subject:** Jurev Monastery, Novgorod **Obv:** Double-headed eagle **Rev:** Building view and detail from interior
Date **Mintage** **F** **VF** **XF** **Unc** **BU**
 1999 Proof 15,000 Value: 75.00



Y# 647 3 ROUBLES

34.8800 g., 0.9000 Silver 1.0092 oz. ASW **Subject:** 50th Anniversary - Diplomacy with China **Obv:** Double-headed eagle **Rev:** Moscow Kremlin and Tiananmen Gate
Date **Mintage** **F** **VF** **XF** **Unc** **BU**
 1999 Proof 3,000 Value: 350



Y# 657 3 ROUBLES

34.7300 g., 0.9000 Silver 1.0049 oz. ASW **Subject:** Ballet **Obv:** Double-headed eagle **Rev:** Sword fight
Date **Mintage** **F** **VF** **XF** **Unc** **BU**
 1999 Proof 10,000 Value: 45.00



Y# 658 3 ROUBLES

34.7300 g., 0.9000 Silver 1.0049 oz. ASW **Subject:** Ballet **Obv:** Double-headed eagle **Rev:** Couple dancing, Arabic soldiers in background
Date **Mintage** **F** **VF** **XF** **Unc** **BU**
 1999 Proof 10,000 Value: 45.00



Y# 690 3 ROUBLES

34.7300 g., 0.9000 Silver 1.0049 oz. ASW, 38.8 mm. **Subject:** Ufa Friendship Monument **Obv:** Double-headed eagle **Rev:** Five figures and monument **Edge:** Reeded
Date **Mintage** **F** **VF** **XF** **Unc** **BU**
 1999 Proof 3,000 Value: 65.00



Y# 661 3 ROUBLES
 34.8800 g., 0.9000 Silver 1.0092 oz. ASW **Subject:** World Ice Hockey Championship **Obv:** Double-headed eagle **Rev:** Two hockey players **Edge:** Reeded
Date **Mintage** **F** **VF** **XF** **Unc** **BU**
 2000 Proof 3,000 Value: 275



Y# 705 3 ROUBLES
 34.8800 g., 0.9000 Silver 1.0092 oz. ASW, 39 mm. **Subject:** St. Nicholas Monastery **Obv:** Double-headed eagle **Rev:** Saint and buildings **Edge:** Reeded
Date **Mintage** **F** **VF** **XF** **Unc** **BU**
 2000(m) Proof 5,000 Value: 65.00



Y# 709 3 ROUBLES
 34.8800 g., 0.9000 Silver 1.0092 oz. ASW **Series:** Third Millennium **Subject:** Human Role **Obv:** Double-headed eagle **Rev:** People between cog wheel and computer
Date **Mintage** **F** **VF** **XF** **Unc** **BU**
 2000(m) Proof 5,000 Value: 45.00



Y# 671 3 ROUBLES
 34.7600 g., 0.9000 Silver 1.0058 oz. ASW **Series:** Olympics **Obv:** Double-headed eagle **Rev:** 2000 Olympic design in front of map **Edge:** Reeded
Date **Mintage** **F** **VF** **XF** **Unc** **BU**
 2000 Proof 5,000 Value: 70.00



Y# 706 3 ROUBLES
 34.8800 g., 0.9000 Silver 1.0092 oz. ASW **Subject:** Novgorod Kremlin **Obv:** Double-headed eagle **Rev:** Buildings
Date **Mintage** **F** **VF** **XF** **Unc** **BU**
 2000(m) Proof 5,000 Value: 60.00



Y# 714 3 ROUBLES
 34.8800 g., 0.9000 Silver 1.0092 oz. ASW **Subject:** 140th Anniversary - State Bank of Russia **Obv:** Double-headed eagle **Rev:** Seated allegorical woman
Date **Mintage** **F** **VF** **XF** **Unc** **BU**
 2000(m) Proof 3,000 Value: 400



Y# 673 3 ROUBLES
 34.6700 g., 0.9990 Silver 1.1135 oz. ASW **Subject:** Soccer **Obv:** Double-headed eagle **Rev:** Two soccer players, map, and net **Edge:** Reeded
Date **Mintage** **F** **VF** **XF** **Unc** **BU**
 2000 Proof 3,000 Value: 65.00



Y# 707 3 ROUBLES
 34.8800 g., 0.9000 Silver 1.0092 oz. ASW **Subject:** City of Pushkin **Obv:** Double-headed eagle **Rev:** Park and city view
Date **Mintage** **F** **VF** **XF** **Unc** **BU**
 2000(m) Proof 5,000 Value: 75.00



Y# 716 3 ROUBLES
 34.8800 g., 1.0093 Silver 1.1318 oz. ASW **Subject:** Field Marshal Suvorov in Switzerland **Obv:** Double-headed eagle **Rev:** Battle scene
Date **Mintage** **F** **VF** **XF** **Unc** **BU**
 2000(sp) Proof 5,000 Value: 70.00



Y# 674 3 ROUBLES
 34.9400 g., 0.9000 Silver 1.0110 oz. ASW **Series:** WWII **Subject:** 55th Anniversary - WWII **Obv:** Seated soldier **Rev:** Soviet Order of Glory **Edge:** Lettered, BANK of RUSSIA THREE ROUBLES 2000
Date **Mintage** **F** **VF** **XF** **Unc** **BU**
 2000 Proof 5,000 Value: 70.00



Y# 708 3 ROUBLES
 34.8800 g., 0.9000 Silver 1.0092 oz. ASW, 39 mm. **Series:** Third Millennium **Subject:** Science **Obv:** Double-headed eagle **Rev:** Astronaut, atomic elements chart, etc. **Edge:** Reeded
Date **Mintage** **F** **VF** **XF** **Unc** **BU**
 2000(m) Proof 5,000 Value: 45.00



Y# 722 3 ROUBLES
 34.8800 g., 0.9000 Silver 1.0092 oz. ASW **Subject:** Snow Leopard **Obv:** Double-headed eagle **Rev:** Leopard on log
Date **Mintage** **F** **VF** **XF** **Unc** **BU**
 2000(m) Proof 5,000 Value: 75.00



Y# 606 5 ROUBLES
 6.5000 g., Copper-Nickel Clad Copper, 25 mm. **Obv:** Double-

headed eagle **Rev:** Value at left of vine sprig **Edge:** Reeded and plain sections

Date	Mintage	F	VF	XF	Unc	BU
1997(m)	—	—	—	—	3.00	4.00
1997(sp)	—	—	—	—	3.00	4.00
1998(m)	—	—	—	—	3.00	4.00
1998(sp)	—	—	—	—	3.00	4.00



Y# 695 10 ROUBLES

1.5500 g., 0.9990 Gold 0.0498 oz. AGW, 12 mm. **Subject:** Russian Ballet **Obv:** Double-headed eagle **Rev:** Standing knight within flower wreath **Edge:** Reeded

Date	Mintage	F	VF	XF	Unc	BU
1999(m) Proof	2,500	Value: 70.00				



Y# 670 10 ROUBLES

8.2600 g., Bi-Metallic Copper-Nickel center in Brass ring, 27 mm. **Series:** WWII **Subject:** 55th Anniversary - Victorious Conclusion of WWII **Obv:** Value **Rev:** Infantry officer within star design **Edge:** Reeded and lettered

Date	Mintage	F	VF	XF	Unc	BU
2000(sp)	10,000,000	—	—	—	4.00	7.00
2000(m)	10,000,000	—	—	—	4.00	7.00



Y# 691 25 ROUBLES

173.2900 g., 0.9000 Silver 5.0141 oz. ASW, 60 mm. **Subject:** Alexander Pushkin **Obv:** Double-headed eagle **Rev:** Walking figure with hat and cane **Edge:** Reeded **Note:** Illustration reduced.

Date	Mintage	F	VF	XF	Unc	BU
1999(m) Proof	3,000	Value: 215				



Y# 696 25 ROUBLES

173.2900 g., 0.9000 Silver 5.0141 oz. ASW, 60 mm. **Subject:** Russian Ballet **Obv:** Double-headed eagle **Rev:** Raymonda and the Knight dance scene **Edge:** Reeded **Note:** Illustration reduced.

Date	Mintage	F	VF	XF	Unc	BU
1999(m) Proof	3,000	Value: 215				



Y# 701 25 ROUBLES

173.2900 g., 0.9000 Silver 5.0141 oz. ASW, 60 mm. **Subject:** Russian Explorers: N.M. Przhevalsky **Obv:** Double-headed eagle **Rev:** Caravan in center of other designs **Edge:** Reeded **Note:** Illustration reduced.

Date	Mintage	F	VF	XF	Unc	BU
1999(sp) Proof	3,000	Value: 215				



Y# 697 25 ROUBLES

3.2000 g., 0.9990 Gold 0.1028 oz. AGW, 16 mm. **Subject:** Russian Ballet **Obv:** Double-headed eagle **Rev:** Dancing Saracen **Edge:** Reeded

Date	Mintage	F	VF	XF	Unc	BU
1999(sp) Proof	2,000	Value: 175				



Y# 710 25 ROUBLES

173.2900 g., 0.9000 Silver 5.0141 oz. ASW, 60 mm. **Series:** Third Millennium **Subject:** Education **Obv:** Double-headed eagle **Rev:** Ancient monk and modern student **Edge:** Reeded **Note:** Illustration reduced.

Date	Mintage	F	VF	XF	Unc	BU
2000(m) Proof	1,000	Value: 650				

Y# 715 25 ROUBLES

173.2900 g., 0.9000 Silver 5.0141 oz. ASW, 60 mm. **Subject:** State Bank of Russia 140th Anniversary **Obv:** Double-headed eagle **Rev:** Document, portrait and building **Edge:** Reeded **Note:** Illustration reduced.

Date	Mintage	F	VF	XF	Unc	BU
2000(m) Proof	1,000	Value: 1,000				



Y# 717 25 ROUBLES

173.2900 g., 0.9000 Silver 5.0141 oz. ASW, 60 mm. **Obv:**

Double-headed eagle **Rev:** Field Marshal Suvorov **Edge:** Reeded **Note:** Illustration reduced.

Date	Mintage	F	VF	XF	Unc	BU
2000(m) Proof	1,000	Value: 700				



Y# 723 25 ROUBLES

173.2900 g., 0.9000 Silver 5.0141 oz. ASW, 60 mm. **Obv:** Double-headed eagle **Rev:** Leopard on branch **Edge:** Reeded **Note:** Illustration reduced.

Date	Mintage	F	VF	XF	Unc	BU
2000(m) Proof	1,000	Value: 550				



Y# 648 50 ROUBLES

8.7500 g., 0.9000 Gold 0.2532 oz. AGW **Subject:** 50th Anniversary - Diplomacy with China **Obv:** Double-headed eagle **Rev:** Moscow Kremlin and Tiananmen Gate

Date	Mintage	F	VF	XF	Unc	BU
1999 Proof	1,000	Value: 400				



Y# 692 50 ROUBLES

8.7500 g., 0.9000 Gold 0.2532 oz. AGW, 22.6 mm. **Obv:** Double-headed eagle **Rev:** Alexander Pushkin **Edge:** Reeded

Date	Mintage	F	VF	XF	Unc	BU
1999(m) Proof	1,500	Value: 250				



Y# 698 50 ROUBLES

8.7500 g., 0.9990 Gold 0.2810 oz. AGW, 22.6 mm. **Subject:** Russian Ballet **Obv:** Double-headed eagle **Rev:** Dancing figures **Edge:** Reeded

Date	Mintage	F	VF	XF	Unc	BU
1999(m) Proof	1,500	Value: 275				



Y# 702 50 ROUBLES

8.7500 g., 0.9000 Gold 0.2532 oz. AGW, 22.6 mm. **Subject:** Russian Explorer N.M. Przhevalsky **Obv:** Double-headed eagle **Rev:** Armored bust 1/4 right **Edge:** Reeded

Date	Mintage	F	VF	XF	Unc	BU
1999(sp) Proof	1,500	Value: 250				



Y# 672 50 ROUBLES
 8.7100 g., 0.9000 Gold 0.2520 oz. AGW
Series: Olympics **Obv:** Double-headed eagle **Rev:** Torch runner on map
Date **Mintage** **F** **VF** **XF** **Unc** **BU**
 2000 Proof 1,000 Value: 275



Y# 718 50 ROUBLES
 8.7500 g., 0.9000 Gold 0.2532 oz. AGW, 22.6 mm. **Subject:** Field Marshal Suvorov **Obv:** Double-headed eagle **Rev:** Cameo above cannons **Edge:** Reeded
Date **Mintage** **F** **VF** **XF** **Unc** **BU**
 2000(sp) Proof 500 Value: 285



Y# 725 50 ROUBLES
 7.8900 g., 0.9990 Gold 0.2534 oz. AGW, 22.6 mm. **Obv:** Double-headed eagle **Rev:** Snow leopard head **Edge:** Reeded
Date **Mintage** **F** **VF** **XF** **Unc** **BU**
 2000(sp) Proof 1,000 Value: 300



Y# 693 100 ROUBLES
 1111.1200 g., 0.9000 Silver 32.149 oz. ASW, 100 mm. **Subject:** Alexander Pushkin **Obv:** Double-headed eagle **Rev:** Statues, monuments and buildings **Edge:** Reeded **Note:** Illustration reduced.
Date **Mintage** **F** **VF** **XF** **Unc** **BU**
 1999(m) Proof 1,000 Value: 1,250

Y# 694 100 ROUBLES
 17.4500 g., 0.9000 Gold 0.5049 oz. AGW, 30 mm. **Subject:** Alexander Pushkin **Obv:** Double-headed eagle **Rev:** Head 1/4 right, tree and scenes **Edge:** Reeded
Date **Mintage** **F** **VF** **XF** **Unc** **BU**
 1999 Proof 1,000 Value: 500



Y# 700 100 ROUBLES
 15.7200 g., 0.9990 Gold 0.5049 oz. AGW, 30 mm. **Subject:** Russian Ballet **Obv:** Double-headed eagle **Rev:** Ballerina **Edge:** Reeded
Date **Mintage** **F** **VF** **XF** **Unc** **BU**
 1999(sp) Proof 1,500 Value: 500



Y# 703 100 ROUBLES
 17.4500 g., 0.9000 Gold 0.5049 oz. AGW, 30 mm. **Subject:** Russian Explorer N.M. Przhevalsky **Obv:** Double-headed eagle **Rev:** Two men viewing lake **Edge:** Reeded
Date **Mintage** **F** **VF** **XF** **Unc** **BU**
 1999(sp) Proof 1,000 Value: 500

Y# 724 100 ROUBLES
 1111.1200 g., 0.9000 Silver 32.149 oz. ASW, 100 mm. **Obv:** Double-headed eagle **Rev:** Two snow leopards **Edge:** Reeded
Date **Mintage** **F** **VF** **XF** **Unc** **BU**
 2000(sp) Proof 500 Value: 1,300



Y# 711 100 ROUBLES
 1111.1200 g., 0.9000 Silver 32.149 oz. ASW, 100 mm. **Subject:** Russian State **Obv:** Double-headed eagle **Rev:** Mother Russia, mythological bird and map **Edge:** Reeded **Note:** Illustration reduced.
Date **Mintage** **F** **VF** **XF** **Unc** **BU**
 2000(m) Proof 500 Value: 1,500



Y# 728 10000 ROUBLES
 822.8449 g., 0.9990 Gold 26.427 oz. AGW, 100 mm. **Obv:** Double-headed eagle **Rev:** Snow leopard with two cubs **Edge:** Reeded **Note:** Illustration reduced.
Date **Mintage** **F** **VF** **XF** **Unc** **BU**
 2000(m) Proof 100 Value: 23,500



Y# 729 100 ROUBLES
 1111.1200 g., 0.9000 Silver 32.149 oz. ASW, 100 mm. **Subject:** WWII Victory 55th Anniversary **Obv:** Russian soldier writing on Reichstag building pillar **Rev:** Conference scene **Edge:** Reeded **Note:** Illustration reduced.
Date **Mintage** **F** **VF** **XF** **Unc** **BU**
 2000(sp) Proof 500 Value: 1,400



Y# 713 100 ROUBLES
 17.4500 g., 0.9000 Gold 0.5049 oz. AGW, 30 mm. **Subject:** Department of Mining 300 Years **Obv:** Double-headed eagle **Rev:** Miner and equipment **Edge:** Reeded
Date **Mintage** **F** **VF** **XF** **Unc** **BU**
 2000(m) Proof 1,000 Value: 500



Y# 726 100 ROUBLES
 15.7200 g., 0.9990 Gold 0.5049 oz. AGW, 30 mm. **Obv:** Double-headed eagle **Rev:** Snow leopard on branch **Edge:** Reeded
Date **Mintage** **F** **VF** **XF** **Unc** **BU**
 2000(sp) Proof 1,000 Value: 500

Y# 656 200 ROUBLES
 3342.3899 g., 0.9000 Silver 96.710 oz. ASW **Subject:** 275th Anniversary - St. Petersburg Mint **Obv:** Double-headed eagle **Rev:** Peter the Great, mint view, coin designs, and medal of the Imperial Order **Note:** Illustration reduced.
Date **Mintage** **F** **VF** **XF** **Unc** **BU**
 1999 Proof 150 Value: 2,000



Y# 727 200 ROUBLES
 31.3700 g., 0.9990 Gold 1.0075 oz. AGW, 33 mm. **Obv:** Double-headed eagle **Rev:** Snow leopard on branch **Edge:** Reeded
Date **Mintage** **F** **VF** **XF** **Unc** **BU**
 2000(sp) Proof 500 Value: 1,000

Y# 728 10000 ROUBLES
 822.8449 g., 0.9990 Gold 26.427 oz. AGW, 100 mm. **Obv:** Double-headed eagle **Rev:** Snow leopard with two cubs **Edge:** Reeded **Note:** Illustration reduced.
Date **Mintage** **F** **VF** **XF** **Unc** **BU**
 2000(m) Proof 100 Value: 23,500

PATTERNS

Including off metal strikes

KM#	Date	Mintage	Identification	Mkt Val
Pn160	1911	—	5 Kopeks. Nickel.	—
Pn161	1911	—	10 Kopeks. Nickel.	—
Pn162	1911	—	20 Kopeks. Nickel.	—
Pn163	1911	—	20 Kopeks. Nickel.	—
Pn164	1911	—	25 Kopeks. Nickel. Eagle, date below. 25 in circle.	—
Pn165	1916	—	Kopek. Copper. Dotted background in circle, date.	—
Pn166	1916	—	Kopek. Copper. Plain background.	—
Pn167	1916	—	Kopek. Copper. Value, date below.	—
Pn168	1916	—	2 Kopeks. Copper. Eagle in circle. 2 in circle, value, date below.	—
Pn169	1916	—	3 Kopeks. Copper. Eagle in circle. 3 in circle, value, date below.	—
Pn170	1916	—	5 Kopeks. Copper.	—
Pn171	1916	—	5 Roubles. Unknown Metal.	2,250
Pn172	1917	—	3 Kopeks. Copper. 8.2500 g. Plain edge. 1/2mm larger than 1916.	2,250
Pn173	1922	—	20 Kopeks. Bronze. Y#82	—
Pn174	1922	—	50 Kopeks. Silver. Plain edge. Y#89	—
Pn175	1923	—	20 Kopeks. Bronze. Y#82	250
Pn176	1923	—	20 Kopeks. Copper. Y#82	250
Pn202	1924	—	50 Kopeks. Copper-Nickel. Plain edge. Y#89; London Mint.	750
Pn203	1924	—	50 Kopeks. Copper-Nickel. Plain edge. Y#89	1,150
Pn177	1924	—	Kopek. Copper-Aluminum. Y#76	—
Pn178	1924	—	Kopek. Bronze. Y#76	—
Pn179	1924	—	Kopek. Aluminum. Y#76	—

KM#	Date	Mintage	Identification	Mkt Val	KM#	Date	Mintage	Identification	Mkt Val	KM#	Date	Mintage	Identification	Mkt Val
Pn180	1924	—	Kopek. Copper-Nickel. Y#76	—	Note: Additional metals exist									
Pn181	1924	—	Kopek. Copper-Zinc. Y#76	—	Pn267	1953	—	3 Kopeks. Aluminum.	—	Pn254	1953	—	Kopek. Copper-Nickel. With legend. Hammer and sickle, value above, date below.	500
Note: Additional metals exist					Pn268	1953	—	3 Kopeks. Nickel.	—					
Pn182	1924	—	2 Kopeks. Copper-Aluminum. Y#77	—	Note: Additional metals exist									
Pn183	1924	—	2 Kopeks. Bronze. Y#77	—	Pn270	1953	—	3 Kopeks. Aluminum.	—	Pn260	1953	—	2 Kopeks. Copper-Nickel. With legend.	500
Pn184	1924	—	2 Kopeks. Aluminum. Y#77	—	Pn271	1953	—	3 Kopeks. Nickel.	—	Pn263	1953	—	2 Kopeks. Copper-Nickel. Without legend.	500
Pn185	1924	—	2 Kopeks. Copper-Nickel. Y#77	—	Note: Additional metals exist									
Pn186	1924	—	2 Kopeks. Copper-Zinc. Y#77	—	Pn272	1953	—	5 Kopeks. Aluminum. With legend.	—	Pn266	1953	—	3 Kopeks. Copper-Nickel. With legend.	500
Note: Additional metals exist					Pn273	1953	—	5 Kopeks. Nickel.	—	Pn269	1953	—	3 Kopeks. Copper-Nickel. Without legend.	500
Pn187	1924	—	3 Kopeks. Copper-Aluminum. Y#78	—	Note: Additional metals exist									
Pn188	1924	—	3 Kopeks. Bronze. Y#78	—	Pn274	1953	—	5 Kopeks. Aluminum. Without legend.	—	Pn326	1955	—	25 Kopeks. Probably copper-nickel	—
Pn189	1924	—	3 Kopeks. Aluminum. Y#78	—	Pn275	1953	—	5 Kopeks. Nickel.	—	Pn327	1955	—	10 Kopeks. Nickel.	—
Pn190	1924	—	3 Kopeks. Copper-Nickel. Y#78	—	Note: Additional metals exist									
Pn191	1924	—	3 Kopeks. Copper-Zinc. Y#78	—	Pn276	1953	—	10 Kopeks. Aluminum. With legend. Value and date within wreath.	—	Pn328	1956	—	10 Kopeks. Brass.	—
Note: Additional metals exist					Pn277	1953	—	10 Kopeks. Aluminum. Value, star above, date below.	—	Pn329	1956	—	10 Kopeks. Copper.	—
Pn192	1924	—	5 Kopeks. Unknown Metal.	—	Pn278	1953	—	10 Kopeks. Aluminum. Value, date below.	—	Pn330	1956	—	10 Kopeks. Aluminum.	—
Pn193	1924	—	5 Kopeks. Copper-Zinc. 12.0000 g. Y#79	—	Pn279	1953	—	10 Kopeks. Aluminum. Value in wreath, star above date.	—	Pn331	1956	—	15 Kopeks. Nickel.	—
Pn194	1924	—	5 Kopeks. Copper-Zinc. 18.0000 g. Y#79	—	Pn280	1953	—	10 Kopeks. Aluminum. Value in wreath, date incircle at bottom.	—	Pn332	1956	—	15 Kopeks. Brass.	—
Pn195	1924	—	5 Kopeks. Copper-Zinc. 20.0000 g. Y#79	—	Pn281	1953	—	10 Kopeks. Aluminum. Value in wreath in pellet border, date in circle at bottom.	—	Pn333	1956	—	15 Kopeks. Copper.	—
Pn196	1924	—	10 Kopeks. Bronze. Y#86	—	Pn282	1953	—	10 Kopeks. Aluminum. Oak leaves behind value.	—	Pn334	1956	—	15 Kopeks. Aluminum.	—
Pn197	1924	—	15 Kopeks. Bronze. Y#87	—	Pn283	1953	—	10 Kopeks. Aluminum. Without legend. Similar to KM#Pn276.	—	Pn335	1956	—	20 Kopeks. Nickel.	—
Pn198	1924	—	15 Kopeks. Copper. Y#87	—	Pn284	1953	—	10 Kopeks. Aluminum. Similar to KM#Pn277.	—	Pn336	1956	—	20 Kopeks. Brass.	—
Pn199	1924	—	20 Kopeks. Bronze. Y#88	—	Pn285	1953	—	10 Kopeks. Aluminum. Similar to KM#Pn278.	—	Pn337	1956	—	20 Kopeks. Copper.	—
Pn200	1924	—	50 Kopeks. Bronze. Y#89	—	Pn286	1953	—	10 Kopeks. Aluminum. Similar to KM#Pn279.	—	Pn338	1956	—	20 Kopeks. Aluminum.	—
Pn201	1924	—	50 Kopeks. Unknown Metal. Y#89	—	Pn287	1953	—	10 Kopeks. Aluminum. Similar to KM#Pn280.	—	Pn339	1956	—	50 Kopeks. Nickel.	—
Pn204	1924	—	Rouble. Aluminum. Y#90	—	Pn288	1953	—	10 Kopeks. Aluminum. Similar to KM#Pn281.	—	Pn340	1956	—	50 Kopeks. Brass.	—
Note: There are additional 1924 patterns but information is sketchy at present					Pn289	1953	—	10 Kopeks. Aluminum. Similar to KM#Pn282.	—	Pn341	1956	—	50 Kopeks. Copper.	—
Pn205	1925	—	1/2 Kopek. Copper-Aluminum. Y#75	—	Note: For Pn276-Pn289 at least four other base metal strikings exist of each					Pn342	1956	—	50 Kopeks. Aluminum.	—
Pn206	1925	—	1/2 Kopek. Aluminum. Y#75	—	Pn290	1953	—	15 Kopeks. Aluminum. With legend. Value and date within wreath.	—	Pn343	1956	—	Rouble. Nickel.	—
Pn207	1925	—	1/2 Kopek. Copper-Nickel. Y#75	—	Pn291	1953	—	15 Kopeks. Aluminum. Value, star above, date below.	—	Pn344	1956	—	Rouble. Brass.	—
Pn208	1925	—	1/2 Kopek. Bronze. Y#75	—	Pn292	1953	—	15 Kopeks. Aluminum. Value, date below.	—	Pn345	1956	—	Rouble. Copper.	—
Pn209	1925	—	1/2 Kopek. Copper-Zinc. Y#75	—	Pn293	1953	275	15 Kopeks. Aluminum. Value in wreath, star above date in circle at bottom.	—	Pn346	1956	—	Rouble. Aluminum.	—
Note: Additional metals exist					Pn294	1953	—	15 Kopeks. Aluminum. Value in wreath, date in circle at bottom.	—	Pn347	1956	—	2 Roubles. Nickel.	—
Pn210	1925	—	10 Kopeks. Nickel. Y#86	—	Pn295	1953	—	15 Kopeks. Aluminum. Value in wreath, pellet border, date in circle at bottom.	—	Pn348	1956	—	2 Roubles. Brass.	—
Pn211	1925	—	10 Kopeks. Aluminum-Bronze. Y#86	—	Pn296	1953	—	15 Kopeks. Aluminum. Oak leaves behind value, date below.	—	Pn349	1956	—	2 Roubles. Copper.	—
Pn212	1925	—	15 Kopeks. Nickel. Y#87	—	Pn297	1953	—	15 Kopeks. Aluminum. Legend. Similar to KM#Pn290.	—	Pn350	1956	—	2 Roubles. Aluminum.	—
Pn213	1925	—	15 Kopeks. Copper. Y#87	—	Pn298	1953	—	15 Kopeks. Aluminum. Similar to KM#Pn291.	—	Pn351	1956	—	3 Roubles. Nickel.	—
Pn214	1925	—	15 Kopeks. Aluminum-Bronze. Y#87	—	Pn299	1953	—	15 Kopeks. Aluminum. Similar to KM#Pn292.	—	Pn352	1956	—	3 Roubles. Brass.	—
Pn215	1925	—	20 Kopeks. Nickel. Y#88	—	Pn300	1953	—	15 Kopeks. Aluminum. Similar to KM#Pn293.	—	Pn353	1956	—	3 Roubles. Copper.	—
Pn216	1925	—	20 Kopeks. Copper. Y#88	—	Pn301	1953	—	15 Kopeks. Aluminum. Similar to KM#Pn294.	—	Pn354	1956	—	3 Roubles. Aluminum.	—
Pn217	1925	—	20 Kopeks. Aluminum-Bronze. Y#88	—	Pn302	1953	—	15 Kopeks. Aluminum. Similar to KM#Pn295.	—	Pn355	1956	—	5 Roubles. Nickel.	—
Pn218	1925	—	50 Kopeks. Silver. Plain edge. Y#89.2	—	Pn303	1953	—	15 Kopeks. Aluminum. Similar to KM#Pn296.	—	Pn356	1956	—	5 Roubles. Brass.	—
Pn219	1925	—	50 Kopeks. Bronze. Y#89.2	—	Note: For Pn290-Pn303 at least four other base metal strikings exist of each					Pn357	1956	—	5 Roubles. Copper.	—
Pn221	1925	—	Chervonetz. Copper. Y#85	—	Pn304	1953	—	20 Kopeks. Aluminum. With legend. Value and date within wreath.	—	Pn358	1956	—	5 Roubles. Aluminum.	—
Pn220	1925	—	50 Kopeks. Lead. Y#89.2	275	Pn305	1953	—	20 Kopeks. Aluminum. Value, star above, date below.	—	Pn359	1957	—	10 Kopeks. Copper-Nickel. Y#123	—
Pn222	1926	—	3 Kopeks. Aluminum.	—	Pn306	1953	—	20 Kopeks. Aluminum. Value, date below.	—	Pn360	1957	—	10 Kopeks. Aluminum. Y#123	—
Pn223	1926	—	3 Kopeks. Aluminum.	—	Pn307	1953	—	20 Kopeks. Aluminum. Value in wreath, star above date in circle at bottom.	—	Pn361	1957	—	20 Kopeks. Copper-Nickel. Y#125	—
Pn224	1926	—	3 Kopeks. Unknown Metal. Y#100	—	Pn308	1953	—	20 Kopeks. Aluminum. Value in wreath, date in circle at bottom.	—	Pn362	1958	—	Kopek. Aluminum. Y#126	—
Pn225	1929	—	10 Kopeks. Nickel.	—	Pn309	1953	—	20 Kopeks. Aluminum. Value in wreath, date in circle at bottom.	—	Pn363	1958	—	2 Kopeks. Aluminum. Y#127	—
Pn226	1929	—	15 Kopeks. Silver. 35% Silver. Y#87	—	Pn310	1953	—	20 Kopeks. Aluminum. Oak leaves behind value, date below.	—	Pn364	1958	—	3 Kopeks. Aluminum. Y#128	—
Pn227	1929	—	50 Kopeks. Unknown Metal.	—	Pn311	1953	—	20 Kopeks. Aluminum. Without legend. Similar to KM#Pn304.	—	Pn365	1958	—	5 Kopeks. Aluminum. Y#129	—
Pn228	1931	—	2 Kopeks. Copper. Y#92	—	Pn312	1953	—	20 Kopeks. Aluminum. Similar to KM#Pn305.	—	Pn366	1958	—	10 Kopeks. Aluminum. Y#A130	—
Pn229	1931	—	3 Kopeks. Copper. Y#93	—	Pn313	1953	—	20 Kopeks. Aluminum. Similar to KM#Pn306.	—	Pn367	1958	—	15 Kopeks. Aluminum. Y#A131	—
Pn230	1931	—	10 Kopeks. Unknown Metal. Y#93	—	Pn314	1953	—	20 Kopeks. Aluminum. Similar to KM#Pn307.	—	Pn368	1958	—	20 Kopeks. Aluminum. Y#A132	—
Pn231	1931	—	20 Kopeks. Bronze. Y#97	—	Pn315	1953	—	20 Kopeks. Aluminum. Similar to KM#Pn308.	—	Pn369	1958	—	50 Kopeks. Aluminum. Y#133	—
Pn232	1932	—	3 Kopeks. Copper. KM#93	—	Pn316	1953	—	20 Kopeks. Aluminum. Similar to KM#Pn309.	—	Pn370	1958	—	Rouble. Aluminum. Y#134	—
Note: Additional metals exist					Pn317	1953	—	20 Kopeks. Aluminum. Similar to KM#Pn310.	—	Pn371	1958	—	2 Roubles. Aluminum. Y#A134	—
Pn233	1932	—	15 Kopeks. Unknown Metal. Y#96	—	Note: Pn304-Pn317 exist in at least four additional metals					Pn372	1958	—	3 Roubles. Aluminum. Y#B134	—
Pn234	1933	—	10 Kopeks. Unknown Metal. Similar to Y#95	—	Pn318	1953	—	50 Kopeks. Bronze.	—	Pn373	1958	—	5 Roubles. Aluminum. Y#C134	—
Pn235	1934	—	2 Kopeks. Copper. Y#92	—	Pn319	1953	—	50 Kopeks. Aluminum.	—	Pn374	1959	—	10 Kopeks. Copper-Nickel.	—
Pn236	1934	—	3 Kopeks. Copper. Y#93	—	Pn320	1953	—	50 Kopeks. Bronze.	—	Pn375	1959	—	15 Kopeks. Copper-Nickel.	—
Pn237	1936	—	20 Kopeks. Aluminum. Y#104	—	Pn321	1953	—	50 Kopeks. Aluminum.	—	Pn376	1959	—	20 Kopeks. Copper-Nickel.	—
Pn238	1937	—	20 Kopeks. Aluminum. Y#111	—	Pn322	1953	—	50 Kopeks. Bronze.	—	Pn377	1961	—	1/2 Kopek. Copper.	—
Pn239	1938	—	5 Kopeks. Unknown Metal. Y#101	—	Pn323	1953	—	50 Kopeks. Bronze.	—	Pn378	1961	—	Kopek. Copper. Y#126	—
Pn240	1938	—	15 Kopeks. Aluminum. Plain edge. Y#110	—	Pn324	1953	—	50 Kopeks. Aluminum.	—	Pn379	1961	—	2 Kopeks. Copper. Y#127	—
Pn241	1941	—	3 Kopeks. Unknown Metal. Y#107	—	Pn325	1953	—	50 Kopeks. Aluminum.	—	Pn380	1961	—	3 Kopeks. Copper. Y#128	—
Pn242	1941	—	50 Kopeks. Unknown Metal. Similar to Y#109	—	Note: For Pn290-Pn303 at least four other base metal strikings exist of each									
Pn243	1943	—	Rouble. Unknown Metal. Portrait Stalin.	—	Pn304	1953	—	20 Kopeks. Aluminum. With legend. Value and date within wreath.	—	Pn381	1961	—	5 Kopeks. Copper. Y#129	—
Pn244	1946	—	10 Kopeks. Unknown Metal. Y#102	—	Pn305	1953	—	20 Kopeks. Aluminum. Value, star above, date below.	—	Pn382	1961	—	10 Kopeks. Copper. Y#130	—
Pn245	1946	—	20 Kopeks. Unknown Metal. Y#111	—	Pn306	1953	—	20 Kopeks. Aluminum. Value, date below.	—	Pn383	1961	—	15 Kopeks. Copper. Y#131	—
Pn246	1947	—	Kopek. Aluminum-Bronze. Similar to Y#112; 16 bands on wreath.	—	Pn307	1953	—	20 Kopeks. Aluminum. Value in wreath, star above date in circle at bottom.	—	Pn384	1961	—	20 Kopeks. Copper. Y#132	—
Pn247	1947	—	2 Kopeks. Aluminum-Bronze. Similar to Y#113; 16 bands on wreath.	—	Pn308	1953	—	20 Kopeks. Aluminum. Value in wreath, date in circle at bottom.	—	Pn385	1962	—	50 Kopeks. Copper-Nickel. Y#133.1	—
Pn248	1947	—	3 Kopeks. Unknown Metal. Similar to Y#114; 16 bands on wreath.	—	Pn309	1953	—	20 Kopeks. Aluminum. Value in wreath, pellet border, date in circle at bottom.	—	Pn386	1962	—	50 Kopeks. Copper-Nickel.	—
Pn249	1947	—	5 Kopeks. Aluminum-Bronze. Similar to Y#115; 16 bands on wreath.	—	Pn310	1953	—	20 Kopeks. Aluminum. Oak leaves behind value, date below.	—	Pn387	1962	—	Rouble. Copper-Nickel. Y#134.1	—
Pn250	1947	—	10 Kopeks. Nickel. Similar to Y#116; 16 bands on wreath.	—	Pn311	1953	—	20 Kopeks. Aluminum. Without legend. Similar to KM#Pn304.	—	Pn388	1962	—	Rouble. Copper-Nickel.	—
Pn251	1947	—	15 Kopeks. Unknown Metal. Similar to Y#117; 16 bands on wreath.	—	Pn312	1953	—	20 Kopeks. Aluminum. Similar to KM#Pn305.	—	Pn389	1963	—	50 Kopeks. Copper-Nickel.	—
Pn252	1947	—	20 Kopeks. Nickel. Similar to Y#118; 16 bands on wreath.	—	Pn313	1953	—	20 Kopeks. Aluminum. Similar to KM#Pn306.	—	Pn390	1963	—	Rouble. Copper-Nickel.	—
Pn253	1949	—	Chervonetz. Copper.	—	Pn314	1953	—	20 Kopeks. Aluminum. Similar to KM#Pn307.	—	Pn391	1967	—	10 Kopeks. Copper-Nickel-Zinc. Arms. Ship.	250
Pn255	1953	—	Kopek. Aluminum.	—	Pn315	1953	—	20 Kopeks. Aluminum. Similar to KM#Pn308.	—	Pn392	1967			

KM#	Date	Mintage	Identification	Issue Price	Mkt Val
MS4	1964 (4)	—	Y#126, 127, 133a.2, 134a.2	2.55	4.00
MS27	Mixed dates (9)	—	Y#135, 140-143, 188-189	—	25.00
MS28	Mixed dates (8)	—	Y#135, 140-143, 188-189	—	25.00
MS5	1965 (9)	—	Y#126-132, 133a.2, 134a.2	4.50	8.00
MS6	1966 (9)	—	Y#126-132, 133a.2, 134a.2	4.50	14.00
MS7	1967 (9)	—	Y#126-132, 133a.2, 134a.2	4.50	8.00
MS8	1967 (5)	211,250	Y#136-140	6.00	8.00
MS9	1968 (9)	—	Y#126-132, 133a.2, 134a.2 and mint token	6.00	10.00
MS10	1969 (9)	—	Y#126-132, 133a.2, 134a.2	7.00	8.00
MS11	1970 (9)	—	Y#126-132, 133a.2, 134a.2	11.00	15.00
MS12	1971 (9)	—	Y#126-132, 133a.2, 134a.2	6.00	10.00
MS13	1972 (9)	10,000	Y#126-132, 133a.2, 134a.2	7.00	8.00
MS14	1973 (9)	8,000	Y#126-132, 133a.2, 134a.2	11.00	8.00
MS15	1974 (9)	27,500	Y#126-132, 133a.2, 134a.2, square mint token	11.00	8.00
MS16	1975 (9)	27,000	Y#126-132, 133a.2, 134a.2	11.00	8.00
MS17	1976 (9)	55,000	Y#126-132, 133a.2, 134a.2	11.00	10.00
MS18	1977 (9)	58,750	Y#126-132, 133a.2, 134a.2	11.00	8.00
MS19	1978 (9)	62,500	Y#126-132, 133a.2, 134a.2	11.00	8.00
MS20	1979 (9)	75,000	Y#126-132, 133a.2, 134a.2	19.00	8.00
MS21	1980 (9)	—	Y#126-132, 133a.2, 134a.2	19.00	8.00
MS22	1981 (9)	—	Y#126-132, 133a.2, 134a.2	—	8.00
MS23	1982 (9)	—	Y#126-132, 133a.2, 134a.2	—	8.00
MS24	1983 (9)	—	Y#126-132, 133a.2, 134a.2	—	8.00
MS25	1984 (9)	—	Y#126-132, 133a.2, 134a.2	—	8.00
MS26	1985 (9)	—	Y#126-132, 133a.2, 134a.2	—	8.00
MSA27	1986 (9)	—	Y#126a-129a, 130-132, 133a.2, 134a.2	—	14.00
MS29	1987 (9)	—	Y#126-132, 133a.2-134a.2	—	10.00
MS30	1988 (9)	—	Y#126-133, 134a.2	—	8.00
MS31	1989 (9)	—	Y#126-133, 134a.2	—	8.00
MS32	1990 (9)	—	Y#126a-129a, 130-132, 133a.2, 134a.2	—	12.00
MSA32	1990 (9)	—	Y#126a-129a, 130-132, 133a.2, 134a.2	—	12.00
MSA33	1991 (9)	—	Y#126a-129a, 130-132, 133a.2, 134a.2	—	10.00
MS33	1991 (3)	—	Y#268-270	245	1,950
MS34	1992 (6)	—	Y#311-316	15.00	10.00
MS36	1993 (3)	3,000	Y#420-422	—	1,950
MS35	1993 (4)	2,700	Y#416-419	—	960
MS37	1994 (3)	2,000	Y#431-433	—	1,950
MS38	1995 (6)	200,000	Y#399-404 and medal	—	17.00
MS39	1996 (6)	100,000	Y#504-509 and medal	—	25.00
MS40	1997(SP) (7)	—	Y#600-606	—	12.50

PROOF SETS

KM#	Date	Mintage	Identification	Issue Price	Mkt Val
PS1	Mixed dates (5)	—	Y#152, 163, 175-176, 187	—	1,500
PS2	1987 (3)	—	Y#206-208	—	37.50
PS3	1990 (9)	—	Y#126a-129a, 130-132, 133a.2, 134a.2	—	15.00
PS4	1991(L) (9)	—	Y#126a-129a, 130-132, 133a.2, 134a.2	—	15.00
PS5	1991 (3)	1,500	Y#286a-288a	—	1,450
PS9	1993 (2)	10,000	Y#323, 406	—	150
PS8	1993 (3)	2,000	Y#420-422	—	2,050
PS7	1993 (3)	750	Y#395-397	—	725
PS6	1993 (4)	1,500	Y#416-419	—	1,230
PS13	1994 (2)	7,500	Y#405, 423	—	180
PS12	1994 (3)	1,500	Y#431-433	—	2,050
PS10	1994 (4)	2,500	Y#424-427	—	1,255
PS11	1994 (3)	900	Y#428-430	—	1,360
PS15	1995 (3)	1,500	Y#435-437	875	875
PS14	1995 (4)	2,500	Y#438-441	1,250	1,250
PS16	1995 (3)	900	Y#442-444	1,350	1,350



Russian Caucasasia, a natural area in Russia located between the Black and Caspian Seas, was a region of mystery and myth to the Ancient Greeks. It was there that Prometheus was bound for the eagle's torment and the Argonauts sought the Golden Fleece. For more than a thousand years Caucasasia was the refuge for wave after wave of migrating peoples. Greeks, Romans, Persians, Turks, Huns, Mongols and finally the Russians invaded the treeless steppes and wooded highlands of this range-flanked granite bridge between Europe and Asia. Russian aggression, heroically resisted by the independent mountain races, began early in the 18th century and continued until the last opposition was stifled. The several states of Caucasasia made a futile attempt to establish an independent federated republic during the Russian February Revolution of 1917, but were quickly re-conquered after the triumph of Bolshevism over the Kerensky administration.

The following area of Russian Caucasasia was a coin-issuing entity of interest to numismatists.

ARMAVIR

Armavir is a city located in Krasnodar Territory, Southern Russia north of the Caucasus.

LOCAL CURRENCY UNDER THE WHITE RUSSIANS

CITY

LOCAL COINAGE



KM# 1 ROUBLE

Copper **Obv:** Double-headed eagle with monogram below tail **Rev:** Value and date flanked by sprigs **Edge:** Reeded **Note:** Thin planchet.

Date	Mintage	VG	F	VF	XF	Unc
1918	—	100	150	250	450	—



KM# 2.1 3 ROUBLES

Copper, 28 mm. **Obv:** Double-headed eagle with monogram below tail **Rev:** Value and date flanked by sprigs **Edge:** Reeded **Note:** Varieties exist.

Date	Mintage	VG	F	VF	XF	Unc
1918	—	60.00	80.00	150	250	—

KM# 2.2 3 ROUBLES

Copper, 28 mm. **Obv:** Monogram below claw **Rev:** Value flanked by sprigs

Date	Mintage	VG	F	VF	XF	Unc
1918	—	75.00	100	175	275	—



KM# 3 5 ROUBLES

Copper, 31 mm. **Obv:** Double-headed eagle with monogram below tail **Rev:** Value and date flanked by sprigs

Date	Mintage	VG	F	VF	XF	Unc
1918	—	150	225	400	600	—

PATTERNS

Including off metal strikes

KM#	Date	Mintage	Identification	Mkt Val
Pn1	1918	—	Rouble. Copper, 28 mm. Reeded edge. Thin planchet. Y1.	—
Pn2	1918	—	Rouble. Copper, 28 mm. Plain edge. Thin planchet. Y1.	—
Pn3	1918	—	Rouble. Copper, 28 mm. Plain edge. Thick planchet. Y1.	—
Pn3a	1918	—	Rouble. Brass.	—
Pn4	1918	—	3 Roubles. Copper, 31 mm. Monogram under tail. Y2.1.	375
Pn5	1918	—	3 Roubles. Silver. Y2.1.	700
Pn6	1918	—	5 Roubles. Aluminum. Y3.	850

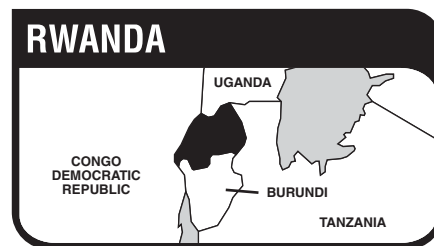

The Republic of Rwanda, located in central Africa between the Republic of the Congo and Tanzania, has an area of 10,169 sq. mi. (26,340 sq. km.) and a population of 7.3 million. Capital: Kigali. The economy is based on agriculture and mining. Coffee and tin are exported.

German Lieutenant Count von Goetzen was the first European to visit Rwanda, 1894. Four years later the court of the Mwami (the Tutsi king of Rwanda) willingly permitted the kingdom to become a protectorate of Germany. In 1916, during the African campaigns of World War I, Belgian troops from Congo occupied Rwanda. After the war it, together with Burundi, became a Belgian League of Nations mandate under the name of the Territory of Ruanda-Urundi. Following World War II, Ruanda-Urundi became a Belgian administered U.N. trust territory. The Tutsi monarchy was deposed by the U.N. supervised election of 1961, after which Belgium granted Rwanda internal autonomy. On July 1, 1962, the U.N. terminated the Belgian trusteeship and granted full independence to both Rwanda and Burundi.

For earlier coinage see Belgian Congo, and Rwanda and Burundi.

MINT MARKS

- (a) - Paris, privy marks only
- (b) - Brussels, privy marks only

MONETARY SYSTEM

100 Centimes = 1 Franc

REPUBLIC

STANDARD COINAGE



KM# 9 1/2 FRANC

0.7000 g., Aluminum, 16.1 mm. **Obv:** Value divides design within circle **Rev:** Inscription within circle

Date	Mintage	F	VF	XF	Unc	BU
1970	5,000,000	—	0.50	0.85	1.75	—



KM# 5 FRANC

Copper-Nickel, 21 mm. **Obv:** Head 1/4 right **Rev:** Value above flag draped arms **Edge:** Plain

Date	Mintage	F	VF	XF	Unc	BU
1964(b)	3,000,000	—	5.00	10.00	20.00	—
1965(b)	4,500,000	—	0.50	0.85	1.75	—



KM# 8 FRANC

1.0900 g., Aluminum, 21.1 mm. **Obv:** Head right **Rev:** Value above flag draped arms

Date	Mintage	F	VF	XF	Unc	BU
1969	5,000,000	—	0.50	1.50	3.50	—



KM# 12 FRANC

1.0200 g., Aluminum, 21.1 mm. **Obv:** Millet flower **Rev:** Value above flag draped arms

Date	Mintage	F	VF	XF	Unc	BU
1974	13,000,000	—	0.20	0.50	1.00	—
1977	15,000,000	—	0.15	0.25	0.75	—
1985	—	—	0.10	0.15	0.65	—



KM# 10 2 FRANCS

1.4900 g., Aluminum, 23.5 mm. **Series:** F.A.O. **Obv:** Seated figure facing above monogrammed banner **Rev:** Value above flag draped arms

Date	Mintage	F	VF	XF	Unc	BU
1970	5,000,000	—	0.10	0.20	0.50	—



KM# 6 5 FRANCS

Bronze **Obv:** Head 3/4 right **Rev:** Value above flag draped arms

Date	Mintage	F	VF	XF	Unc	BU
1964(b)	4,000,000	—	0.25	0.50	1.75	—
1965(b)	3,000,000	—	5.00	10.00	20.00	—



KM# 13 5 FRANCS

5.0000 g., Bronze, 26 mm. **Obv:** Coffee tree branch **Rev:** Value above flag draped arms

Date	Mintage	F	VF	XF	Unc	BU
1974	7,000,000	—	1.00	3.00	6.00	—
1977	7,002,000	—	1.00	2.00	4.00	—
1987	—	—	0.25	0.50	1.85	—



KM# 7 10 FRANCS

10.2900 g., Copper-Nickel, 30.5 mm. **Obv:** Head 1/4 right **Rev:** Value above flag draped arms

Date	Mintage	F	VF	XF	Unc	BU
1964(b)	6,000,000	—	1.00	2.00	4.50	—



KM# 1 10 FRANCS

3.0000 g., 0.9000 Gold 0.0868 oz. AGW **Obv:** Value above flag draped arms **Rev:** Head 3/4 right

Date	Mintage	VG	F	VF	XF	Unc
1965	10,000	—	—	—	—	85.00
1965 Proof	—	—	—	—	—	Value: 100



KM# 14.1 10 FRANCS

10.5000 g., Copper-Nickel, 30.1 mm. **Obv:** Coffee tree branch **Rev:** Value above flag draped arms

Date	Mintage	F	VF	XF	Unc	BU
1974	6,000,000	—	3.00	5.00	10.00	15.00



KM# 14.2 10 FRANCS

7.0000 g., Copper-Nickel **Obv:** Coffee tree branch **Rev:** Value above flag draped arms **Note:** Reduced size.

Date	Mintage	F	VF	XF	Unc	BU
1985	—	—	0.50	0.85	1.85	—



KM# 15 20 FRANCS

7.9500 g., Brass, 27 mm. **Obv:** Millet flower bud **Rev:** Value above flag draped arms

Date	Mintage	F	VF	XF	Unc	BU
1977(a)	22,000,000	—	1.00	2.00	4.00	—

KM# 2 25 FRANCS

7.5000 g., 0.9000 Gold 0.2170 oz. AGW **Obv:** Value above flag draped arms **Rev:** Head 3/4 right **Note:** Similar to 10 Francs, KM#1.

Date	Mintage	F	VF	XF	Unc	BU
1965 Proof	4,000	—	—	—	—	Value: 225

KM# 3 50 FRANCS

15.0000 g., 0.9000 Gold 0.4340 oz. AGW **Obv:** Value above flag draped arms **Rev:** Head 3/4 right **Note:** Similar to 10 Francs, KM#1.

Date	Mintage	F	VF	XF	Unc	BU
1965 Proof	3,000	—	—	—	—	Value: 425



KM# 16 50 FRANCS

9.9400 g., Brass, 28.88 mm. **Obv:** Leafy branch **Rev:** Value above flag draped arms

Date	Mintage	F	VF	XF	Unc	BU
1977(a)	9,000,000	—	2.50	3.50	7.00	—



KM# 4 100 FRANCS

30.0000 g., 0.9000 Gold 0.8680 oz. AGW **Obv:** Value above flag draped arms **Rev:** Head 3/4 right

Date	Mintage	F	VF	XF	Unc	BU
1965 Proof	3,000	—	—	—	—	Value: 825



KM# 18 100 FRANCS

31.2300 g., 0.9990 Silver 1.0030 oz. ASW **Subject:** Nelson Mandela **Obv:** Flag draped arms **Rev:** Head facing

Date	Mintage	F	VF	XF	Unc	BU
1990	—	—	—	—	32.00	35.00
1990 Proof	Est. 50,000	—	—	—	—	Value: 45.00



KM# 21 100 FRANCS

31.1035 g., 0.9990 Silver 0.9990 oz. ASW **Subject:** Environmental Protection **Obv:** Flag draped arms **Rev:** Gorilla

Date	Mintage	F	VF	XF	Unc	BU
1993 Proof	Est. 20,000	—	—	—	—	Value: 65.00



KM# 11 200 FRANCS

18.0000 g., 0.8000 Silver 0.4630 oz. ASW **Series:** F.A.O. **Subject:**

10th Anniversary of Independence **Obv:** Flag divides figures shaking hands **Rev:** Figure picking coffee beans, F.A.O logo within plants

Date	Mintage	F	VF	XF	Unc	BU
1972	30,000	—	—	8.50	12.50	15.00



KM# 17 1000 FRANCS
31.6400 g., 0.9990 Silver 1.0162 oz. ASW **Subject:** 25th Anniversary of National Bank **Obv:** Bust facing **Rev:** National bank within circle

Date	Mintage	F	VF	XF	Unc	BU
ND(1989)	—	—	—	—	42.50	47.50



KM# 19 2000 FRANCS
7.8000 g., 0.9990 Gold 0.2505 oz. AGW **Subject:** Nelson Mandela **Obv:** Flag draped arms above value **Rev:** Head facing **Note:** Similar to 5,000 Francs, KM#20.

Date	Mintage	F	VF	XF	Unc	BU
1990 Proof	Est. 50,000	Value: 250	—	—	—	—



KM# 20 5000 FRANCS
15.5300 g., 0.9990 Gold 0.4988 oz. AGW **Subject:** Nelson Mandela **Obv:** Value below flag draped arms **Rev:** Head facing

Date	Mintage	F	VF	XF	Unc	BU
1990 Proof	3,000	Value: 475	—	—	—	—

ESSAIS

KM#	Date	Mintage	Identification	Issue Price	Mkt Val
E1	1964(b)	—	Franc. Aluminum.	—	35.00



E2	1964(b)	—	5 Francs. Bronze. Head 1/4 right. Value above flag draped arms.	—	50.00
E3	1964(b)	—	10 Francs. Copper-Nickel.	—	65.00
E4	1977(a)	—	Franc. Aluminum.	—	20.00
E5	1977(a)	—	5 Francs. Bronze.	—	25.00
E6	1977(a)	—	20 Francs. Brass.	—	30.00
E7	1977(a)	—	50 Francs. Brass.	—	35.00

PROOF SETS

KM#	Date	Mintage	Identification	Issue Price	Mkt Val
PS1	1965(a) (4)	3,000	KM1-4	—	1,225



Rwanda-Burundi, a Belgian League of Nations mandate and United Nations trust territory comprising the provinces of Ruanda-Urundi of the former colony of German East Africa, was located in central Africa between the present Democratic Republic of the Congo, Uganda and mainland Tanzania. The mandate-trust territory had an area of 20,916 sq. mi. (54,272 sq. km.) and a population of 4.3 million.

For specific statistics and history of Ruanda and of Urundi see individual entries.

When Rwanda and Burundi were formed into a mandate for administration by Belgium, their names were combined as Ruanda-Urundi and they were organized as an integral part of the Belgian Congo. During the mandate-trust territory period, they utilized the coinage of the Belgian Congo, which from 1954 through 1960 carried the appropriate dual identification. After the Belgian Congo acquired independence as the Democratic Republic of the Congo, the provinces of Ruanda and Urundi reverted to their former names of Rwanda and Burundi and utilized a common currency issued by a Central Bank (B.E.R.B.) established for that purpose until the time when, as independent republics, each issued its own national coinage.

For earlier coinage see Belgian Congo.

MONETARY SYSTEM
100 Centimes = 1 Franc

PROVINCES STANDARD COINAGE



KM# 1 FRANC
Brass **Obv:** Value **Rev:** Lion

Date	Mintage	F	VF	XF	Unc	BU
1960	2,000,000	—	3.50	7.50	17.50	20.00
1961	16,000,000	—	0.50	1.00	3.50	6.00
1964	3,000,000	—	3.00	6.50	15.00	18.00



KM# 2 FRANC
Copper-Nickel **Obv:** Value **Rev:** Head left **Note:** Mule.

Date	Mintage	F	VF	XF	Unc	BU
1961	50	—	—	—	500	—

ESSAIS

KM#	Date	Mintage	Identification	Issue Price	Mkt Val
E1	1960	—	Franc. Bronze. Crowned shield divides date. Palm tree divides value.	—	175



E1 1960 — Franc. Bronze. Crowned shield divides date. Palm tree divides value.



E2	1960	—	Franc. Brass. KM1.	—	60.00
E3	1960	—	Franc. Silver. KM1.	—	220



The Saar, the 10th state of the German Federal Republic, is located in the coal-rich Saar basin on the Franco-German frontier, and has an area of 991 sq. mi. and a population of 1.2 million. Capital: Saarbrücken. It is an important center of mining and heavy industry.

From the late 14th century until the fall of Napoleon, the city of Saarbrücken was ruled by the counts of Nassau-Saarbrücken, but the surrounding territory was subject to the political and cultural domination of France. At the close of the Napoleonic era, the Saarland came under the control of Prussia. France was awarded the Saar coal mines following World War I, and the Saarland was made an autonomous territory of the League of Nations, its future political affiliation to be determined by referendum. The plebiscite, 1935, chose re-incorporation into Germany. France reoccupied the Saarland, 1945, establishing strong economic ties and assuming the obligation of defense and foreign affairs. After sustained agitation by West Germany, France agreed, 1955, to return the Saar to Germany by Jan. 1957.

MINT MARK
(a) - Paris - privy marks only

GERMAN REPUBLIC STATE STANDARD COINAGE



KM# 1 10 FRANKEN
3.0400 g., Aluminum-Bronze, 20 mm. **Obv:** Industrial scene, arms at center **Rev:** Value and date

Date	Mintage	F	VF	XF	Unc	BU
1954(a)	11,000,000	1.00	2.00	4.00	7.00	9.00



KM# 2 20 FRANKEN
4.0000 g., Aluminum-Bronze, 23.5 mm. **Obv:** Industrial scene, arms at center **Rev:** Value and date **Edge:** Plain

Date	Mintage	F	VF	XF	Unc	BU
1954(a)	12,950,000	1.00	2.00	4.00	7.00	9.00



KM# 3 50 FRANKEN
8.0000 g., Aluminum-Bronze **Obv:** Industrial scene, arms in center **Rev:** Value and date

Date	Mintage	F	VF	XF	Unc	BU
1954(a)	5,300,000	4.00	7.00	15.00	30.00	35.00



KM# 4 100 FRANKEN
6.0400 g., Copper-Nickel, 24 mm. **Obv:** Arms within circular design **Rev:** Value and date

Date	Mintage	F	VF	XF	Unc	BU
1955(a)	11,000,000	2.00	4.00	7.00	17.50	22.50

ESSAIS

Standard metals unless otherwise noted

KM#	Date	Mintage	Identification	Issue Price	Mkt Val
E1	1954(a)	1,100	10 Franken. Aluminum-Bronze. KM1.	—	60.00
E2	1954(a)	—	10 Franken. Gold. KM1. Reported, not confirmed.	—	—
E3	1954(a)	1,100	20 Franken. Aluminum-Bronze. KM2.	—	60.00
E4	1954(a)	50	20 Franken. Gold. KM2.	—	2,000
E5	1954(a)	1,100	50 Franken. Aluminum-Bronze center. KM3.	—	60.00
E6	1954(a)	—	50 Franken. Gold. KM3. Reported, not confirmed.	—	—



E7 1955(a) 50 100 Franken. Gold. Arms within circular design. Value. KM4.



KM# 16 5 PESETAS
3.9200 g., Copper-Nickel, 21.5 mm. **Obv:** National arms and value **Rev:** Arab and camel **Edge:** Plain
Date Mintage F VF XF Unc BU
1992 — — — — 2.50 3.00



KM# 1 50 PESETAS
Copper-Nickel **Obv:** National arms and value **Rev:** Arab and camel
Date Mintage F VF XF Unc BU
1990 — — — — 5.00 6.00



KM# 18 100 PESETAS
Copper-Nickel **Obv:** National arms and value **Rev:** Arab and sailing ship
Date Mintage F VF XF Unc BU
1990 — — — — 10.00 11.50



KM# 20 100 PESETAS
Copper, 38 mm. **Obv:** National arms and value **Rev:** Arab and camel
Date Mintage F VF XF Unc BU
1990 — — — — 15.00 20.00

KM# 25 100 PESETAS
Copper, 38 mm. **Obv:** National arms and value **Rev:** Arab and sailboat
Date Mintage F VF XF Unc BU
1990 — — — — 8.00 9.00
1990 Proof — Value: 60.00



KM# 7 100 PESETAS
Nickel Plated Steel **Series:** Olympics **Obv:** National arms and value **Rev:** Equestrian event
Date Mintage F VF XF Unc BU
1991 5,000 — — — 12.00 13.50



KM# 26 100 PESETAS
Nickel Plated Steel **Obv:** National arms and value **Rev:** Ship above Canary Islands map
Date Mintage F VF XF Unc BU
1992 — — — — 12.00 13.50



KM# 40 100 PESETAS
Copper **Subject:** Columbus' ship - Santa Maria **Obv:** National arms and value
Date Mintage F VF XF Unc BU
1992 Proof 78 Value: 65.00



KM# 13 100 PESETAS
Copper-Nickel **Series:** Prehistoric Animals **Obv:** National arms and value **Rev:** Brontosaurus
Date Mintage F VF XF Unc BU
1992 — — — — 25.00 27.50

SAHARAWI ARAB D.R.

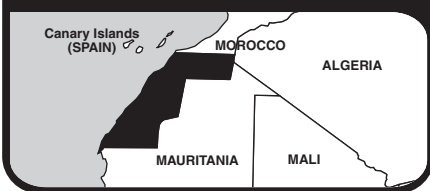

The Saharawi Arab Democratic Republic, located in north-west Africa has an area of 102,703 sq. mi. and a population (census taken 1974) of 76,425. Formerly known as Spanish Sahara, the area is bounded on the north by Morocco, on the east and southeast by Mauritania, on the northeast by Algeria, and on the west by the Atlantic Ocean. Capital: El Aaium. Agriculture, fishing and mining are the three main industries. Exports are barley, livestock and phosphates.

A Spanish trading post was established in 1476 but was abandoned in 1524. A Spanish protectorate for the region was proclaimed in 1884. The status of the Spanish Sahara changed from a colony to an overseas province in 1958. Spain relinquished its holdings in 1975. The SADR is a "government in exile". It currently controls about 20% of its claimed territory, the former Spanish colony of Western Sahara; Morocco controls and administers the majority of the territory as its Southern Provinces. SADR claims control over a zone largely bordering Mauritania, described as "the Free Zone," although characterized by Morocco as a buffer zone.

The official languages are Spanish and an Arab dialect: The Hassaniya.

DEMOCRATIC REPUBLIC

NON-CIRCULATING COLLECTOR COINAGE



KM# 14 PESETA
2.9400 g., Copper-Nickel, 17.8 mm. **Obv:** National arms and value **Rev:** Arab and camel
Date Mintage F VF XF Unc BU
1992 — — — — 1.25 2.00



KM# 15 2 PESETAS
3.5600 g., Copper-Nickel, 20 mm. **Obv:** National arms and value **Rev:** Arab and camel
Date Mintage F VF XF Unc BU
1992 — — — — 1.50 2.50



KM# 19 100 PESETAS
 Copper, 38 mm. **Series:** Prehistoric Animals **Obv:** National arms and value **Rev:** Tarbosaurus Bataar

Date	Mintage	F	VF	XF	Unc	BU
1993	—	—	—	—	25.00	27.50



KM# 22 100 PESETAS
 Copper, 38 mm. **Series:** Olympics **Obv:** National arms and value **Rev:** Wrestlers

Date	Mintage	F	VF	XF	Unc	BU
1996	—	—	—	—	8.50	10.00

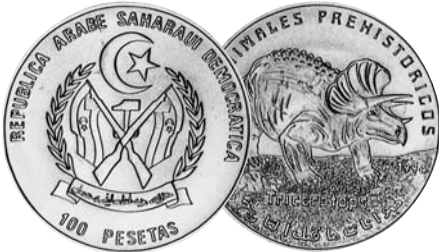

KM# 17 100 PESETAS
 Nickel Clad Steel **Series:** Prehistoric Animals **Obv:** National arms and value **Rev:** Triceratops

Date	Mintage	F	VF	XF	Unc	BU
1994	—	—	—	—	25.00	27.50



KM# 31 200 PESETAS
 Copper **Subject:** 20th Anniversary - Proclamation of Republic **Obv:** National arms and value **Rev:** Armored standing figure facing

Date	Mintage	F	VF	XF	Unc	BU
1996 Proof	—	—	—	—	9.50	—



KM# 41 100 PESETAS
 Nickel Clad Steel **Series:** Prehistoric Animals **Obv:** National arms and value **Rev:** Camarasaurus

Date	Mintage	F	VF	XF	Unc	BU
1994 Proof	100	—	—	—	80.00	—



KM# 2 500 PESETAS
 16.0000 g., 0.9990 Silver 0.5139 oz. ASW **Series:** Transportation **Obv:** National arms **Rev:** Arab walking camel

Date	Mintage	F	VF	XF	Unc	BU
1990	—	—	—	—	27.50	40.00



KM# 23 100 PESETAS
 Nickel Clad Steel And Enamel **Obv:** National arms and value **Rev:** WWII British Spitfire MK II

Date	Mintage	F	VF	XF	Unc	BU
1995	—	—	—	—	20.00	22.50



KM# 3 500 PESETAS
 16.0000 g., 0.9990 Silver 0.5139 oz. ASW **Obv:** National arms **Rev:** Arab and sailing ship

Date	Mintage	F	VF	XF	Unc	BU
1990 Proof	—	—	—	—	50.00	—



KM# 42 500 PESETAS
 Copper **Obv:** National arms **Rev:** Antique sailing ship

Date	Mintage	F	VF	XF	Unc	BU
1990 Proof	13	—	—	—	1.450	—



KM# 4 500 PESETAS
 6.0000 g., 0.9990 Silver 0.1927 oz. ASW **Series:** 1992 Olympics **Obv:** National arms **Rev:** Tennis player, skier

Date	Mintage	F	VF	XF	Unc	BU
1991	—	—	—	—	20.00	22.50



KM# 5 500 PESETAS
 12.0000 g., 0.9990 Silver 0.3854 oz. ASW **Subject:** 1994 American States Games - Soccer **Obv:** National arms **Rev:** Player kicking ball

Date	Mintage	F	VF	XF	Unc	BU
1991	—	—	—	—	30.00	32.50



KM# 8 500 PESETAS
 15.8400 g., 0.9990 Silver 0.5087 oz. ASW **Subject:** Soccer **Obv:** National arms **Rev:** Ball divided by inscription

Date	Mintage	F	VF	XF	Unc	BU
1991	15,000	—	—	—	25.00	27.50



KM# 9.1 500 PESETAS
 20.0000 g., 0.9990 Silver 0.6423 oz. ASW **Subject:** Meeting of Two Worlds **Obv:** National arms **Rev:** Sailing ship above Canary Islands map **Note:** Thick letters.

Date	Mintage	F	VF	XF	Unc	BU
1992	—	—	—	—	27.50	30.00

KM# 9.1a 500 PESETAS

Copper **Subject:** Meeting of Two Worlds **Obv:** National arms
Rev: Sailing ship above Canary Islands map
Date **Mintage** **F** **VF** **XF** **Unc** **BU**
 1992 Proof 22 Value: 1,250
 1992 Proof — Value: 32.50



KM# 9.2 500 PESETAS

Copper **Subject:** Meeting of Two Worlds **Obv:** National arms
Rev: Sailing ship above Canary Islands map **Note:** Thin letters.
Date **Mintage** **F** **VF** **XF** **Unc** **BU**
 1992 Proof — Value: 35.00



KM# 11 500 PESETAS

Copper **Subject:** Defense of Nature **Obv:** National arms **Rev:** Elephant
Date **Mintage** **F** **VF** **XF** **Unc** **BU**
 1993 — — — — 40.00 45.00



KM# 12 500 PESETAS

16.0000 g., 0.9990 Silver 0.5139 oz. ASW **Series:** Prehistoric Animals **Obv:** National arms **Rev:** Tarbosaurus Bataar
Date **Mintage** **F** **VF** **XF** **Unc** **BU**
 1993 — — — — 35.00 45.00

KM# 27 500 PESETAS

16.0000 g., 0.9990 Silver 0.5139 oz. ASW **Series:** Prehistoric Animals **Obv:** National arms **Rev:** Camarasaurus
Date **Mintage** **F** **VF** **XF** **Unc** **BU**
 1994 — — — — 35.00 45.00



KM# 21 500 PESETAS

20.0000 g., 0.9990 Silver 0.6423 oz. ASW **Series:** 1996 Olympics **Obv:** National arms **Rev:** Wrestlers
Date **Mintage** **F** **VF** **XF** **Unc** **BU**
 1995 Proof 15,000 — — — 22.50 27.50

KM# 24 500 PESETAS

20.0000 g., 0.9990 Silver 0.6423 oz. ASW **Obv:** National arms
Rev: WWII British Spitfire MK II
Date **Mintage** **F** **VF** **XF** **Unc** **BU**
 1995 Proof 15,000 Value: 32.50



KM# 28 500 PESETAS

16.0000 g., 0.9990 Silver 0.5139 oz. ASW **Series:** Prehistoric Animals **Obv:** National arms **Rev:** Plateosaurus
Date **Mintage** **F** **VF** **XF** **Unc** **BU**
 1995 Proof — Value: 45.00



KM# 29 500 PESETAS

20.0000 g., 0.9990 Silver 0.6423 oz. ASW **Obv:** National arms
Rev: Multicolor leopard
Date **Mintage** **F** **VF** **XF** **Unc** **BU**
 1996 Proof — Value: 47.50



KM# 32 500 PESETAS

20.0000 g., 0.9990 Silver 0.6423 oz. ASW **Subject:** XVI Copa Mundial - Francia 1998 - Soccer **Obv:** National arms **Rev:** Player kicking ball
Date **Mintage** **F** **VF** **XF** **Unc** **BU**
 1996 Proof — Value: 50.00



KM# 33 500 PESETAS

20.0000 g., 0.9990 Silver 0.6423 oz. ASW **Subject:** XVI Copa Mundial - Francia 1998 - Soccer **Obv:** National arms **Rev:** Multicolor player kicking ball
Date **Mintage** **F** **VF** **XF** **Unc** **BU**
 1996 Proof — Value: 32.50



KM# 34 500 PESETAS

20.0000 g., 0.9990 Silver 0.6423 oz. ASW **Series:** XXVII Olimpiada - Sydney 2000 **Obv:** National arms **Rev:** Multicolor kayaker
Date **Mintage** **F** **VF** **XF** **Unc** **BU**
 1997 Proof — Value: 32.50



KM# 30 500 PESETAS

16.0000 g., 0.9990 Silver 0.5139 oz. ASW **Series:** Sydney Olympics **Obv:** National arms **Rev:** Weight lifter
Date **Mintage** **F** **VF** **XF** **Unc** **BU**
 1997 Proof — Value: 37.50

KM# 6 1000 PESETAS

3.1000 g., 0.9990 Gold 0.0996 oz. AGW **Series:** Transportation **Obv:** National arms **Rev:** Arab walking with camel **Note:** Similar to 500 Pesetas, KM#2.
Date **Mintage** **F** **VF** **XF** **Unc** **BU**
 1991 508 — — — 145 165



KM# 44 1000 PESETAS

30.5000 g., 0.9990 Silver 0.9796 oz. ASW **Subject:** Thor Heyerdahl **Obv:** National arms **Rev:** Multicolor reed boats **Edge:** Plain
Date **Mintage** **F** **VF** **XF** **Unc** **BU**
 1996 — Value: 37.50



KM# 45 1000 PESETAS
 30.5000 g., 0.9990 Silver 0.9796 oz. ASW **Subject:** Horudsch Chaireddin **Obv:** National arms **Rev:** Multicolor pirates sailing vessels in background
Date **Mintage** **F** **VF** **XF** **Unc** **BU**
 1996 Proof — Value: 50.00



KM# 37 1000 PESETAS
 31.5000 g., 0.9990 Silver 1.0117 oz. ASW **Subject:** 15th Anniversary - Diplomacy between Venezuela and Arabic Sahara **Obv:** Pillar between national emblems **Rev:** Head facing and equestrian
Date **Mintage** **F** **VF** **XF** **Unc** **BU**
 1997 200 — — — 65.00 70.00
 1997 Proof 800 Value: 55.00



KM# 46 1000 PESETAS
 14.9400 g., 0.9990 Silver 0.4798 oz. ASW, 35 mm. **Subject:** World Cup Soccer **Obv:** National arms **Rev:** Soccer ball and trophy **Edge:** Plain
Date **Mintage** **F** **VF** **XF** **Unc** **BU**
 1997 Proof — Value: 30.00



KM# 47 1000 PESETAS
 15.0000 g., 0.9990 Silver 0.4818 oz. ASW, 35 mm. **Obv:** National arms **Rev:** Multicolor Thompsons Gazelle **Edge:** Plain
Date **Mintage** **F** **VF** **XF** **Unc** **BU**
 1997 Proof 50 Value: 50.00



KM# 53 1000 PESETAS
 29.0000 g., Copper-Nickel, 38.1 mm. **Obv:** National arms **Rev:** Multicolor Graf Ferdinand von Zeppelin and two Zeppelins in flight **Edge:** Reeded
Date **Mintage** **F** **VF** **XF** **Unc** **BU**
 ND (1997) Proof — Value: 50.00



KM# 55 1000 PESETAS
 15.4800 g., 0.9990 Silver 0.4972 oz. ASW, 35 mm. **Obv:** National arms **Rev:** Weight lifter **Edge:** Plain **Note:** Sydney Olympics
Date **Mintage** **F** **VF** **XF** **Unc** **BU**
 1998 Proof — Value: 45.00



KM# 43 1000 PESETAS
 Silver **Obv:** National emblem **Rev:** Viking ship
Date **Mintage** **F** **VF** **XF** **Unc** **BU**
 1998 Proof 100 Value: 110

KM# 49 1000 PESETAS
 15.0000 g., 0.9990 Silver 0.4818 oz. ASW, 35 mm. **Obv:** National arms **Rev:** Leonardo Da Vinci **Edge:** Plain
Date **Mintage** **F** **VF** **XF** **Unc** **BU**
 1999 Proof — Value: 22.50

KM# 50 1000 PESETAS
 15.0000 g., 0.9990 Silver 0.4818 oz. ASW, 35.1 mm. **Obv:** National arms **Rev:** Pedro Cabral, two sail ships and Brazilian map **Edge:** Plain
Date **Mintage** **F** **VF** **XF** **Unc** **BU**
 ND(2000) Proof — Value: 25.00



KM# 10 1000 PESETAS-10 ECU
 31.0000 g., 0.9990 Silver 0.9956 oz. ASW **Subject:** European Community **Obv:** National arms **Rev:** Knight on horse and King
Date **Mintage** **F** **VF** **XF** **Unc** **BU**
 ND(1992) Proof 15,000 Value: 40.00



KM# 35 5000 PESETAS
 33.5400 g., 0.9200 Silver 0.9920 oz. ASW **Subject:** 20th Anniversary - Proclamation of Republic **Obv:** National arms **Rev:** Female guerilla with rifle
Date **Mintage** **F** **VF** **XF** **Unc** **BU**
 1996 Proof — Value: 65.00



KM# 36 5000 PESETAS
 33.5400 g., 0.9200 Silver 0.9920 oz. ASW **Subject:** 20th Anniversary - Proclamation of Republic **Obv:** National arms **Rev:** Land Rover with armed guerillas
Date **Mintage** **F** **VF** **XF** **Unc** **BU**
 1996 Proof — Value: 65.00



KM# 38 40000 PESETAS
 15.5200 g., 0.9000 Gold 0.4491 oz. AGW **Subject:** 20th Anniversary - Diplomacy between Venezuela and Saharawi Arab Democratic Republic **Obv:** Arms of Venezuela and Saharawi Arab Democratic Republic **Rev:** Bolivar and El Uali
Date **Mintage** **F** **VF** **XF** **Unc** **BU**
 1997 Proof 90 Value: 1,000

KM# 38a 40000 PESETAS
 15.5000 g., 0.9990 Gold 0.4978 oz. AGW **Subject:** 20th Anniversary - Diplomacy between Venezuela and Saharawi Arab Democratic Republic **Obv:** Arms of Venezuela and Saharawi Arab Democratic Republic **Rev:** Bolivar and El Uali
Date **Mintage** **F** **VF** **XF** **Unc** **BU**
 1997 Proof, Rare 10

ESSAIS

KM#	Date	Mintage	Identification	Mkt Val
E1	1997	8	1000 Pesetas. Copper. KM#37.	3,000

PATTERNS

KM#	Date	Mintage	Identification	Mkt Val
Pn2	1997	8	40000 Pesetas. Copper. KM#38.	3,000
Pn3	1997	8	40000 Pesetas. Silver. KM#38.	3,000

PIEFORTS

KM#	Date	Mintage	Identification	Mkt Val
P2	1997	8	40000 Pesetas. Gold. KM#38.	6,000
P3	1998	—	1000 Pesetas. 0.9990 Silver. 31.2000 g. 35 mm. National arms. Viking ship. Plain edge.	—

SAINT HELENA

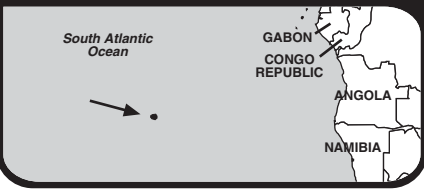

Saint Helena, a British colony located about 1,150 miles (1,850 km.) from the west coast of Africa, has an area of 47 sq. mi. (410 sq. km.) and a population of *7,000. Capital: Jamestown. Flax, lace, and rope are produced for export. Ascension and Tristan da Cunha are dependencies of Saint Helena.

The island was discovered and named by the Portuguese navigator Joao de Nova Castella in 1502. The Portuguese imported livestock, fruit trees, and vegetables but established no permanent settlement. The Dutch occupied the island temporarily, 1645-51. The original European settlement was founded by representatives of the British East India Company sent to annex the island after the departure of the Dutch. The Dutch returned and captured Saint Helena from the British on New Year's Day, 1673, but were in turn ejected by a British force under Sir Richard Munden. Thereafter Saint Helena was the undisputed possession of Great Britain. The island served as the place of exile for Napoleon, several Zulu chiefs, and an ex-sultan of Zanzibar.

RULER
British

MINT MARK
PM - Pobjoy Mint

MONETARY SYSTEM
12 Pence = 1 Shilling
100 Pence = 1 Pound

BRITISH COLONY STANDARD COINAGE



KM# 5 25 PENCE (Crown)
Copper-Nickel, 38.5 mm. **Ruler:** Elizabeth II **Subject:** St. Helena Tercentenary **Obv:** Young bust right **Rev:** Sailing ship
Date Mintage VG F VF XF Unc
ND(1973) 100,000 — — — — 4.00

KM# 5a 25 PENCE (Crown)
28.2800 g., 0.9250 Silver 0.8410 oz. ASW, 38.5 mm. **Ruler:** Elizabeth II **Subject:** St. Helena Tercentenary **Obv:** Young bust right **Rev:** Sailing ship
Date Mintage VG F VF XF Unc
ND(1973) Proof 10,000 Value: 22.00



KM# 6 25 PENCE (Crown)
Copper-Nickel, 38.5 mm. **Ruler:** Elizabeth II **Subject:** Queen Elizabeth II Silver Jubilee **Obv:** Young bust right **Rev:** Aldabra giant tortoise
Date Mintage VG F VF XF Unc
ND(1977) 50,000 — — — — 9.00

KM# 6a 25 PENCE (Crown)
28.2800 g., 0.9250 Silver 0.8410 oz. ASW, 38.5 mm. **Ruler:** Elizabeth II **Subject:** Queen Elizabeth II Silver Jubilee **Obv:** Young bust right **Rev:** Aldabra giant tortoise
Date Mintage VG F VF XF Unc
ND(1977) Proof 25,000 Value: 18.50



KM# 7 25 PENCE (Crown)
Copper-Nickel, 38.5 mm. **Ruler:** Elizabeth II **Subject:** 25th Anniversary of Coronation **Obv:** Young bust right **Rev:** Crowned portrait with supporters
Date Mintage VG F VF XF Unc
1978PM — — — — — 4.00

KM# 7a 25 PENCE (Crown)
28.2800 g., 0.9250 Silver 0.8410 oz. ASW, 38.5 mm. **Ruler:** Elizabeth II **Subject:** 25th Anniversary of Coronation **Obv:** Young bust right **Rev:** Crowned portrait with supporters
Date Mintage VG F VF XF Unc
1978PM 70,000 — — — — 14.50
1978PM Proof 25,000 Value: 17.50



KM# 8 25 PENCE (Crown)
Copper-Nickel, 38.5 mm. **Ruler:** Elizabeth II **Subject:** Queen Mother's 80th Birthday **Obv:** Young bust right **Rev:** Cameo portrait above ship and hills
Date Mintage VG F VF XF Unc
1980 100,000 — — — — 3.50

KM# 8a 25 PENCE (Crown)
28.2800 g., 0.9250 Silver 0.8410 oz. ASW, 38.5 mm. **Ruler:** Elizabeth II **Subject:** Queen Mother's 80th Birthday **Obv:** Young bust right **Rev:** Cameo portrait above hills
Date Mintage VG F VF XF Unc
1980 Proof 25,000 Value: 16.50



KM# 9 25 PENCE (Crown)
Copper-Nickel, 38.5 mm. **Ruler:** Elizabeth II **Subject:** Wedding of Prince Charles and Lady Diana **Obv:** Young bust right **Rev:** Nosegay separates facing heads of couple, ship above
Date Mintage VG F VF XF Unc
ND(1981) 50,000 — — — — 3.50

KM# 9a 25 PENCE (Crown)
28.2800 g., 0.9250 Silver 0.8410 oz. ASW, 38.5 mm. **Ruler:** Elizabeth II **Subject:** Wedding of Prince Charles and Lady Diana **Obv:** Young bust right **Rev:** Nosegay separates facing heads of couple, ship above
Date Mintage VG F VF XF Unc
ND(1981) Proof 30,000 Value: 20.00



KM# 10 25 PENCE (Crown)
28.2800 g., 0.9250 Silver 0.8410 oz. ASW, 38.5 mm. **Ruler:** Elizabeth II **Series:** International Year of the Scout **Obv:** Young bust right **Rev:** Stylized value above dates
Date Mintage VG F VF XF Unc
ND(1983) 10,000 — — — — 30.00
ND(1983) Proof 10,000 Value: 42.50



KM# 12 50 PENCE
Copper-Nickel, 38.5 mm. **Ruler:** Elizabeth II **Subject:** 150th Anniversary - Saint Helena Colony **Obv:** Young bust right **Rev:** Half figure above crowned shield flanked by designs
Date Mintage VG F VF XF Unc
ND(1984) 10,000 — — — — 4.50

KM# 12a 50 PENCE
28.2800 g., 0.9250 Silver 0.8410 oz. ASW, 38.5 mm. **Ruler:** Elizabeth II **Subject:** 150th Anniversary - Saint Helena Colony **Obv:** Young bust right **Rev:** Half figure above crowned shield flanked by designs
Date Mintage VG F VF XF Unc
ND(1984) Proof 5,000 Value: 28.00

KM# 12b 50 PENCE
47.5400 g., 0.9170 Gold 1.4015 oz. AGW, 38.5 mm. **Ruler:** Elizabeth II **Subject:** 150th Anniversary - Saint Helena Colony **Obv:** Young bust right **Rev:** Half figure above crowned shield flanked by designs
Date Mintage VG F VF XF Unc
ND(1984) Proof 150 Value: 1,350



KM# 13 50 PENCE
Copper-Nickel, 38.5 mm. **Ruler:** Elizabeth II **Subject:** Royal Visit of Prince Andrew **Obv:** Young bust right **Rev:** Bust left
Date Mintage VG F VF XF Unc
1984 125,000 — — — — 3.00

KM# 13a 50 PENCE

28.2800 g., 0.9250 Silver 0.8410 oz. ASW, 38.5 mm. **Ruler:** Elizabeth II **Subject:** Royal Visit of Prince Andrew **Obv:** Young bust right **Rev:** Bust left

Date	Mintage	VG	F	VF	XF	Unc
1984 Proof	5,000	Value: 30.00				



KM# 14 50 PENCE

Copper-Nickel, 38.5 mm. **Ruler:** Elizabeth II **Subject:** Queen Mother **Obv:** Crowned bust right **Rev:** Queen Mother and equestrian within circle

Date	Mintage	VG	F	VF	XF	Unc
1995						7.50

KM# 14a 50 PENCE

28.2800 g., 0.9250 Silver 0.8410 oz. ASW, 38.5 mm. **Ruler:** Elizabeth II **Subject:** Queen Mother **Obv:** Crowned bust right **Rev:** Queen Mother and equestrian within circle

Date	Mintage	VG	F	VF	XF	Unc
1995 Proof	10,000	Value: 35.00				

KM# 14b 50 PENCE

47.5400 g., 0.9160 Gold 1.4000 oz. AGW, 38.5 mm. **Ruler:** Elizabeth II **Subject:** Queen Mother **Obv:** Crowned bust right **Rev:** Queen Mother and equestrian within circle

Date	Mintage	VG	F	VF	XF	Unc
1995 Proof	150	Value: 1,350				



KM# 15 50 PENCE

Copper-Nickel, 38.5 mm. **Ruler:** Elizabeth II **Subject:** Queen Elizabeth II's 70th Birthday **Obv:** Crowned bust right **Rev:** Mounted guardsman

Date	Mintage	VG	F	VF	XF	Unc
1996						6.00

KM# 15a 50 PENCE

28.2800 g., 0.9250 Silver 0.8410 oz. ASW, 38.5 mm. **Ruler:** Elizabeth II **Subject:** Queen Elizabeth II's 70th Birthday **Obv:** Crowned bust right **Rev:** Mounted guardsman

Date	Mintage	VG	F	VF	XF	Unc
1996 Proof	5,000	Value: 50.00				



KM# 18 50 PENCE

Copper-Nickel, 38.5 mm. **Ruler:** Elizabeth II **Subject:** Elizabeth and Philip **Obv:** Crowned bust right **Rev:** Royal couple reviewing troops

Date	Mintage	VG	F	VF	XF	Unc
ND(1997)						6.50

KM# 16a 50 PENCE

28.2800 g., 0.9250 Silver 0.8410 oz. ASW, 38.5 mm. **Ruler:** Elizabeth II **Series:** World Wildlife Fund **Subject:** Conserving Nature **Obv:** Crowned bust right **Rev:** Three Blue Whales

Date	Mintage	VG	F	VF	XF	Unc
1998 Proof		Value: 45.00				



KM# 16 50 PENCE

Copper-Nickel, 38.5 mm. **Ruler:** Elizabeth II **Series:** World Wildlife Fund **Subject:** Conserving Nature **Obv:** Crowned bust right **Rev:** Three blue whales

Date	Mintage	VG	F	VF	XF	Unc
1998						13.00



KM# 17 50 PENCE

Copper-Nickel, 38.5 mm. **Ruler:** Elizabeth II **Series:** World Wildlife Fund **Subject:** Conserving Nature **Obv:** Crowned bust right **Rev:** Rainpiper bird, shoreline, lily

Date	Mintage	VG	F	VF	XF	Unc
1998						12.00



KM# 22 50 PENCE

28.2800 g., Copper-Nickel, 38.6 mm. **Ruler:** Elizabeth II **Obv:** Crowned bust right **Rev:** Crowned bust of the Queen Mother right **Edge:** Reeded

Date	Mintage	F	VF	XF	Unc	BU
ND(2000)					10.00	12.00

KM# 22a 50 PENCE

28.2800 g., 0.9250 Silver 0.8410 oz. ASW, 38.6 mm. **Ruler:** Elizabeth II **Obv:** Crowned bust right **Rev:** Crowned bust of the Queen Mother right **Edge:** Reeded

Date	Mintage	F	VF	XF	Unc	BU
ND(2000) Proof	10,000	Value: 50.00				

KM# 22b 50 PENCE

47.5400 g., 0.9166 Gold 1.4009 oz. AGW, 38.6 mm. **Ruler:** Elizabeth II **Obv:** Crowned bust right **Rev:** Crowned bust of the Queen Mother right **Edge:** Reeded

Date	Mintage	F	VF	XF	Unc	BU
ND(2000) Proof	100	Value: 1,350				

KM# 21 POUND

4.2000 g., Brass Plated Steel, 22 mm. **Ruler:** Elizabeth II **Obv:** Young bust right **Rev:** Coat of arms and value **Edge:** Reeded and plain sections

Date	Mintage	F	VF	XF	Unc	BU
1980PM						



KM# 11 2 POUNDS

15.9800 g., 0.9170 Gold 0.4711 oz. AGW **Ruler:** Elizabeth II **Series:** International Year of the Scout **Obv:** Young bust right **Rev:** Scouts and tent

Date	Mintage	VG	F	VF	XF	Unc
ND(1983)	2,000					450
ND(1983) Proof	2,000	Value: 500				

PIEFORTS

KM#	Date	Mintage	Identification	Mkt Val
P1	1984	500	50 Pence. Silver. KM13a.	50.00
P2	1995	500	50 Pence. Silver. KM14a.	90.00

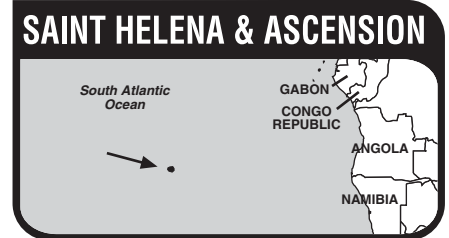

STANDARD COINAGE

100 Pence = 1 Pound

KM# 1 PENNY

3.6000 g., Bronze, 20.32 mm. **Ruler:** Queen Elizabeth II **Obv:** Young bust right **Rev:** Tuna fish and value

Date	Mintage	F	VF	XF	Unc	BU
1984				0.20	0.50	1.25
1984 Proof	10,000	Value: 1.50				



KM# 13 PENNY

3.6000 g., Bronze, 20.32 mm. **Ruler:** Queen Elizabeth II **Obv:** Crowned head right **Rev:** Tuna fish and value

Date	Mintage	F	VF	XF	Unc	BU
1991				0.15	0.35	1.00

KM# 13a PENNY

3.5000 g., Copper Plated Steel Galvanized steel, 20.28 mm. **Ruler:** Queen Elizabeth II **Obv:** Crowned head right **Rev:** Tuna above value **Edge:** Plain

Date	Mintage	F	VF	XF	Unc	BU
1997				0.15	0.35	1.00

KM# 2 2 PENCE

7.1000 g., Bronze, 25.91 mm. **Ruler:** Queen Elizabeth II **Obv:** Young bust right **Rev:** Donkey with firewood

Date	Mintage	F	VF	XF	Unc	BU
1984				0.25	0.65	1.25
1984 Proof	10,000	Value: 2.00				



KM# 12 2 PENCE

7.1000 g., Bronze, 25.91 mm. **Ruler:** Queen Elizabeth II **Obv:** Crowned head right **Rev:** Value below donkey

Date	Mintage	F	VF	XF	Unc	BU
1991				0.20	0.60	1.25

KM# 3 5 PENCE

5.7000 g., Copper-Nickel, 23.59 mm. **Ruler:** Queen Elizabeth II **Obv:** Young bust right **Rev:** Rainpiper

Date	Mintage	F	VF	XF	Unc	BU
1984				0.25	0.65	1.25
1984 Proof		Value: 2.00				



KM# 14 5 PENCE
Copper-Nickel, 18 mm. **Ruler:** Queen Elizabeth II **Obv:** Crowned head right **Rev:** Value below rainpiper

Date	Mintage	F	VF	XF	Unc	BU
1991	—	—	—	0.20	0.50	1.00



KM# 22 5 PENCE
Copper-Nickel, 18 mm. **Ruler:** Queen Elizabeth II **Obv:** Crowned head right **Rev:** Giant tortoise

Date	Mintage	F	VF	XF	Unc	BU
1998	—	—	—	1.00	2.50	4.50



KM# 4 10 PENCE
11.3000 g., Copper-Nickel, 28.5 mm. **Ruler:** Queen Elizabeth II **Obv:** Young bust right **Rev:** Value below arum lily

Date	Mintage	F	VF	XF	Unc	BU
1984	—	—	—	0.50	1.25	2.00
1984 Proof	—	—	—	Value: 3.00		

KM# 15 10 PENCE
11.3000 g., Copper-Nickel, 28.5 mm. **Ruler:** Queen Elizabeth II **Obv:** Crowned head right

Date	Mintage	F	VF	XF	Unc	BU
1991	—	—	—	0.30	1.00	1.50



KM# 23 10 PENCE
Copper-Nickel, 24.5 mm. **Ruler:** Queen Elizabeth II **Obv:** Crowned head right **Rev:** Dolphins

Date	Mintage	F	VF	XF	Unc	BU
1998	—	—	—	1.00	3.00	5.00



KM# 21 20 PENCE
Copper-Nickel, 21.4 mm. **Ruler:** Queen Elizabeth II **Obv:** Crowned head right **Rev:** Flower

Date	Mintage	F	VF	XF	Unc	BU
1998	—	—	—	0.75	1.50	2.50



KM# 5 50 PENCE
13.5000 g., Copper-Nickel, 30 mm. **Ruler:** Queen Elizabeth II **Obv:** Young bust right **Rev:** Green sea turtle

Date	Mintage	F	VF	XF	Unc	BU
1984	—	—	—	1.75	3.75	6.00
1984 Proof	—	—	—	Value: 7.50		

KM# 7 50 PENCE
Copper-Nickel, 38.5 mm. **Ruler:** Queen Elizabeth II **Subject:** Wedding of Prince Andrew and Sarah Ferguson **Obv:** Crowned bust right **Rev:** Conjoined busts of couple right within circle

Date	Mintage	F	VF	XF	Unc	BU
ND(1986)	13,000	—	—	—	4.00	6.00

KM# 7a 50 PENCE
28.2800 g., 0.9250 Silver 0.8410 oz. ASW, 38.5 mm. **Ruler:** Queen Elizabeth II **Subject:** Wedding of Prince Andrew and Sarah Ferguson **Obv:** Crowned bust right **Rev:** Conjoined busts of couple right within circle

Date	Mintage	F	VF	XF	Unc	BU
ND(1986) Proof	2,500	—	—	—	—	27.50

KM# 7b 50 PENCE
47.5400 g., 0.9170 Gold 1.4015 oz. AGW, 38.5 mm. **Ruler:** Queen Elizabeth II **Subject:** Wedding of Prince Andrew and Sarah Ferguson **Obv:** Crowned bust right **Rev:** Conjoined busts of couple right within circle

Date	Mintage	F	VF	XF	Unc	BU
ND(1986) Proof	50	—	—	—	—	1,350



KM# 8 50 PENCE
Copper-Nickel, 38.5 mm. **Ruler:** Queen Elizabeth II **Subject:** 165th Anniversary of Napoleon's Death **Obv:** Crowned bust right **Rev:** Sailing ship and 1/2 figure facing right

Date	Mintage	F	VF	XF	Unc	BU
1986	50,000	—	—	—	5.00	7.00



KM# 16 50 PENCE
13.5000 g., Copper-Nickel, 30 mm. **Ruler:** Queen Elizabeth II **Obv:** Crowned head right **Rev:** Green sea turtle

Date	Mintage	F	VF	XF	Unc	BU
1991	—	—	—	1.50	3.50	5.00



KM# 19 50 PENCE
Copper-Nickel, 38.5 mm. **Ruler:** Queen Elizabeth II **Subject:** Normandy Invasion **Obv:** Crowned bust right **Rev:** Barbed wire above fence, artistic arrows pointing downward

Date	Mintage	F	VF	XF	Unc	BU
ND(1994)	—	—	—	—	6.00	8.00

KM# 19a 50 PENCE
28.2800 g., 0.9250 Silver 0.8410 oz. ASW, 38.5 mm. **Ruler:** Queen Elizabeth II **Subject:** Normandy Invasion **Obv:** Crowned bust right **Rev:** Barbed wire above fence, artistic arrows pointing downward

Date	Mintage	F	VF	XF	Unc	BU
ND(1994) Proof	5,000	—	—	—	—	40.00



KM# 6 POUND
9.5000 g., Nickel-Brass, 22.5 mm. **Ruler:** Queen Elizabeth II **Obv:** Young bust right **Rev:** Flying birds

Date	Mintage	F	VF	XF	Unc	BU
1984	—	—	—	2.50	5.50	8.00
1984 Proof	—	—	—	Value: 9.00		

KM# 6a POUND
9.5000 g., 0.9250 Silver 0.2825 oz. ASW, 22.5 mm. **Ruler:** Queen Elizabeth II **Obv:** Young bust right **Rev:** Flying birds

Date	Mintage	F	VF	XF	Unc	BU
1984 Proof	10,000	—	—	—	—	18.00



KM# 17 POUND
9.5000 g., Nickel-Brass, 22.5 mm. **Ruler:** Queen Elizabeth II **Obv:** Crowned head right **Rev:** Two birds in flight left

Date	Mintage	F	VF	XF	Unc	BU
1991	—	—	—	2.25	5.00	7.50



KM# 11 2 POUNDS
Copper-Nickel, 38.5 mm. **Ruler:** Queen Elizabeth II **Subject:** Queen Mother **Obv:** Crowned bust right **Rev:** Crowned monogram flanked by flowers

Date	Mintage	F	VF	XF	Unc	BU
ND(1990)	—	—	—	—	12.00	13.50



KM# 18 2 POUNDS
28.2800 g., 0.9250 Silver 0.8410 oz. ASW, 38.5 mm. **Ruler:** Queen Elizabeth II **Subject:** 40th Anniversary - Coronation of Elizabeth II **Obv:** Crowned bust right **Rev:** Church figures

Date	Mintage	F	VF	XF	Unc	BU
ND(1993) Proof	10,000	—	—	—	—	55.00

KM# 24 5 POUNDS
28.2800 g., 0.9250 Silver 0.8410 oz. ASW, 38.5 mm. **Ruler:** Queen Elizabeth II **Subject:** Queen Mother **Obv:** Crowned bust right **Rev:** Queen Mother's monogram **Note:** Prev. KM#11a.

Date	Mintage	F	VF	XF	Unc	BU
ND(1990) Proof	10,000	—	—	—	—	50.00



KM# 9 25 POUNDS
 155.0000 g., 0.9990 Silver 4.9782 oz. ASW, 65 mm. **Ruler:** Queen Elizabeth II **Subject:** 165th Anniversary of Napoleon's Death **Obv:** Crowned bust right **Rev:** Sailing ship at right and 1/2 figure facing right **Note:** Illustration reduced.
Date **Mintage** **F** **VF** **XF** **Unc** **BU**
 1986 Proof 15,000 Value: 150



KM# 20 25 POUNDS
 155.5175 g., 0.9990 Silver 4.9948 oz. ASW, 65 mm. **Ruler:** Queen Elizabeth II **Subject:** 70th Birthday - Queen Elizabeth II **Obv:** Crowned bust right **Rev:** Mounted drummer and cameo head right **Note:** Illustration reduced.
Date **Mintage** **F** **VF** **XF** **Unc** **BU**
 1996 Proof 1,000 Value: 200



KM# 10 50 POUNDS
 32.2600 g., 0.9990 Platinum 1.0361 oz. APW **Ruler:** Queen Elizabeth II **Subject:** 165th Anniversary of Napoleon's Death **Obv:** Crowned bust right **Rev:** Sailing ship at right and 1/2 figure at left looking right **Note:** Similar to KM#9.
Date **Mintage** **F** **VF** **XF** **Unc** **BU**
 1986 Proof 5,000 Value: 1,750

PIEFORTS

KM#	Date	Mintage	Identification	Issue Price	Mkt Val
P1	1984	2,500	Pound. Silver. KM#6a.	49.75	30.00
P2	1986	250	50 Pence. Silver. KM#7a.	74.00	75.00
P3	1994	500	50 Pence. Copper-Nickel center. KM#19.	—	60.00

MINT SETS

KM#	Date	Mintage	Identification	Issue Price	Mkt Val
MS1	1984 (6)	—	KM#1-6	—	20.00

PROOF SETS

KM#	Date	Mintage	Identification	Issue Price	Mkt Val
PS1	1984 (6)	—	KM#1-6	—	25.00

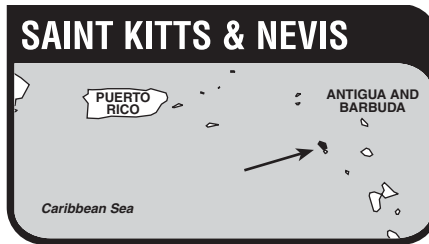

This independent state, located in the Leeward Islands of the West Indies, south of Puerto Rico, comprises the islands of St. Kitts, Nevis and Anguilla. The country has an area of 101 sq. mi. (261 sq. km.) and a population of 41,000. Capital: Basseterre, on St. Kitts (as it may be called in abbreviated form). The islands export sugar, cotton, lobsters, beverages and electrical equipment.

St. Kitts was discovered by Columbus in 1493 and was settled by Thomas Warner, an Englishman, in 1623. The Treaty of Utrecht, 1713, ceded the island to the British. France protested British occupancy, and on three occasions between 1616 and 1782 seized the island and held it for short periods. St. Kitts used the coins and currency of the British Caribbean Territories (Eastern Group).

In early 1967 the Colony was, together with the islands of Nevis and Anguilla, united politically as a self-governing British Associated State. However, in June 1967 Anguilla declared its independence, severing ties with Britain and established a so-called "Republic of Anguilla". Britain refused to accept this and established a Commissioner to govern Anguilla; this arrangement continues to the present time.

St. Kitts and Nevis became a member of the Commonwealth of Nations on Sept. 19, 1983. Queen Elizabeth II is Head of State.

From approximately 1750-1830, billion 2 sous of the French colony of Cayenne were countermarked SK' and used on St. Kitts. They were valued at 1-1/2 Pence Sterling. (St. Kitts and Nevis now use East Caribbean Currency.)

RULER
 British

MONETARY SYSTEM
 100 Cents = 1 East Caribbean Dollar

BRITISH ASSOCIATED STATE
STANDARD COINAGE

100 Cents = 1 Dollar



KM# 1 4 DOLLARS
 Copper-Nickel, 38.5 mm. **Series:** F.A.O. **Obv:** Crowned arms with supporters **Rev:** Sugar cane and banana tree branch divided by value below
Date **Mintage** **F** **VF** **XF** **Unc** **BU**
 1970 13,000 4.00 6.00 10.00 20.00 30.00
 1970 Proof 2,000 Value: 35.00



KM# 3 10 DOLLARS
 Copper-Nickel, 38.8 mm. **Subject:** Royal Visit **Obv:** Crowned bust right **Rev:** Crowned arms with supporters
Date **Mintage** **F** **VF** **XF** **Unc** **BU**
 1985 100,000 2.00 3.50 7.50 10.00 12.50

KM# 3a 10 DOLLARS
 28.2800 g., 0.9250 Silver 0.8410 oz. ASW, 38.8 mm. **Subject:** Royal Visit **Obv:** Crowned bust right **Rev:** Crowned arms with supporters
Date **Mintage** **F** **VF** **XF** **Unc** **BU**
 1985 Proof 5,000 Value: 40.00

KM# 3b 10 DOLLARS
 47.5400 g., 0.9170 Gold 1.4015 oz. AGW, 38.8 mm. **Subject:** Royal Visit **Obv:** Crowned bust right **Rev:** Crowned arms with supporters
Date **Mintage** **F** **VF** **XF** **Unc** **BU**
 1985 Proof 250 Value: 1,350



KM# 4 20 DOLLARS
 Copper-Nickel, 38.8 mm. **Subject:** 200th Anniversary - Battle of the Saints **Obv:** Crowned arms with supporters **Rev:** Dates above ship
Date **Mintage** **F** **VF** **XF** **Unc** **BU**
 ND(1982) — — — — 12.50 15.00

KM# 4a 20 DOLLARS
 28.2800 g., 0.9250 Silver 0.8410 oz. ASW, 38.8 mm. **Subject:** 200th Anniversary - Battle of the Saints **Obv:** Crowned arms with supporters **Rev:** Dates above ship
Date **Mintage** **F** **VF** **XF** **Unc** **BU**
 ND(1982) Proof 2,500 Value: 42.50



KM# 2 20 DOLLARS
 28.2800 g., Copper-Nickel, 38.61 mm. **Subject:** Attainment of Independence, September 19 **Obv:** Young bust right **Rev:** Ship, map and compass
Date **Mintage** **F** **VF** **XF** **Unc** **BU**
 1983 — — — — 15.00 17.50

KM# 2a 20 DOLLARS

28.2800 g., 0.9250 Silver 0.8410 oz. ASW **Subject:** Attainment of Independence, September 19 **Obv:** Young bust right **Rev:** Compass, ship and map

Date	Mintage	F	VF	XF	Unc	BU
1983 Proof	5,000	Value: 40.00				



KM# 5 100 DOLLARS

7.9900 g., 0.9170 Gold 0.2356 oz. AGW **Subject:** 200th Anniversary - Siege of Brimstone Hill **Rev:** Brimstone Hill

Date	Mintage	F	VF	XF	Unc	BU
ND(1982)	250					
ND(1982) Proof	15	Value: 675				



KM# 6 100 DOLLARS

129.5900 g., 0.9250 Silver 3.8538 oz. ASW, 63 mm. **Subject:** Tropical birds **Rev:** Green-throated Carib Hummingbird **Note:** Illustration reduced.

Date	Mintage	F	VF	XF	Unc	BU
1988 Proof	Est. 10,000	Value: 125				

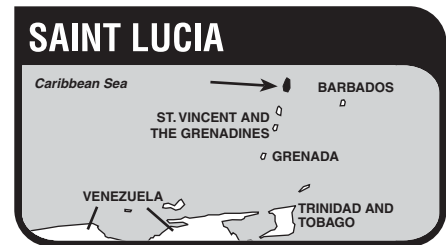

Saint Lucia, an independent island nation located in the Windward Islands of the West Indies between Saint Vincent and Martinique, has an area of 238 sq. mi. (620 sq. km.) and a population of *150,000. Capital: Castries. The economy is agricultural. Bananas, copra, cocoa, sugar and logwood are exported.

Columbus discovered Saint Lucia in 1502. The first attempts at settlement undertaken by the British in 1605 and 1638 were frustrated by sickness and the determined hostility of the fierce Carib inhabitants. The French settled it in 1650 and made a treaty with the natives. Until 1814, when the island became a definite British possession, it was the scene of a continuous conflict between the British and French, which saw the island change hands on at least 14 occasions. In 1967, under the West Indies Act, Saint Lucia was established as a British associated state, self-governing in internal affairs. Complete independence was attained on February 22, 1979. Saint Lucia is a member of the Commonwealth of Nations. Elizabeth II is Head of State as Queen of Saint Lucia.

Prior to 1950, the island used sterling, which was superseded by the currency of the British Caribbean Territories (Eastern Group) and the East Caribbean State.

RULER

British

MONETARY SYSTEM

100 Cents = 1 Dollar

BRITISH ASSOCIATED STATE

MODERN COINAGE

100 Cents = 1 Dollar



KM# 11 4 DOLLARS

Copper-Nickel, 38.5 mm. **Series:** F.A.O. **Obv:** Crowned arms with supporters **Rev:** Sugar cane and banana tree branch divided by value below

Date	Mintage	F	VF	XF	Unc	BU
1970	13,000					
1970 Proof	2,000	Value: 35.00				



KM# 14 5 DOLLARS

Copper-Nickel **Subject:** Papal Visit - John Paul II **Obv:** Crowned arms with supporters **Obv. Leg.:** • SAINT LUCIA • FIVE DOLLARS below **Rev:** Bust left **Rev. Leg.:** • PAPAL VISIT JULY 1986 • JOHN PAUL II on shoulder

Date	Mintage	F	VF	XF	Unc	BU
1986						
		8.50 11.50				

KM# 14a 5 DOLLARS

28.2800 g., 0.9250 Silver 0.8410 oz. ASW **Subject:** Papal Visit - John Paul II **Obv:** Crowned arms with supporters **Obv. Leg.:** • SAINT LUCIA • FIVE DOLLARS below **Rev:** Bust left **Rev. Leg.:** • PAPAL VISIT JULY 1986 • JOHN PAUL II on shoulder

Date	Mintage	F	VF	XF	Unc	BU
1986 Proof	2,120	Value: 42.50				



KM# 12 10 DOLLARS

Copper-Nickel, 38.8 mm. **Subject:** 200th Anniversary - Battle of the Saints **Obv:** Crowned arms with supporters **Rev:** Dates above battleships

Date	Mintage	F	VF	XF	Unc	BU
1982						
		12.50 14.50				

KM# 12a 10 DOLLARS

28.2800 g., 0.9250 Silver 0.8410 oz. ASW, 38.8 mm. **Subject:** 200th Anniversary - Battle of the Saints **Obv:** Crowned arms with supporters **Rev:** Dates above battleships

Date	Mintage	F	VF	XF	Unc	BU
1982 Proof	2,500	Value: 42.50				



KM# 13 10 DOLLARS

Copper-Nickel, 38.8 mm. **Subject:** Royal Visit - Queen Elizabeth II **Obv:** Crowned bust right **Rev:** Crowned arms with supporters **Rev. Leg.:** • ROYAL VISIT 1985 • TEN DOLLARS below

Date	Mintage	F	VF	XF	Unc	BU
1985	100,000					
		9.50 12.50				

KM# 13a 10 DOLLARS

28.2800 g., 0.9250 Silver 0.8410 oz. ASW, 38.8 mm. **Subject:** Royal Visit - Queen Elizabeth II **Obv:** Crowned bust right **Rev:** Crowned arms with supporters **Rev. Leg.:** • ROYAL VISIT 1985 • TEN DOLLARS below

Date	Mintage	F	VF	XF	Unc	BU
1985 Proof	5,000	Value: 40.00				

KM# 13b 10 DOLLARS

47.5400 g., 0.9170 Gold 1.4015 oz. AGW, 38.8 mm. **Subject:** Royal Visit - Queen Elizabeth II **Obv:** Crowned bust right **Rev:** Crowned arms with supporters **Rev. Leg.:** • ROYAL VISIT 1985 • TEN DOLLARS below

Date	Mintage	F	VF	XF	Unc	BU
1985 Proof	250	Value: 1,350				



KM# 16 10 DOLLARS

28.2800 g., 0.9250 Silver 0.8410 oz. ASW **Subject:** Commonwealth Finance Ministers' Meeting **Obv:** Monogram flanked by sprigs within circle **Rev:** Crowned arms with supporters above lake and mountains

Date	Mintage	F	VF	XF	Unc	BU
1986 Proof	1,000	Value: 65.00				



KM# 17 100 DOLLARS

129.5900 g., 0.9250 Silver 3.8538 oz. ASW, 63 mm. **Subject:** Tropical Birds **Rev:** Two amazon parrots **Note:** Illustration reduced.

Date	Mintage	F	VF	XF	Unc	BU
1988 Proof	Est. 10,000	Value: 125				



KM# 15 500 DOLLARS
 15.9800 g., 0.9170 Gold 0.4711 oz. AGW **Subject:** Papal Visit - John Paul II **Obv:** Crowned arms with supporters within circle **Rev:** Bust left **Rev. Leg.:** • PAPAL VISIT JULY 1986 •

Date	Mintage	F	VF	XF	Unc	BU
1986 Proof	100					Value: 850

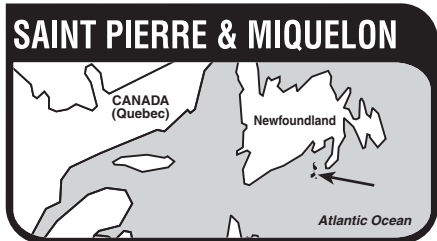

The Territorial Collectivity of Saint Pierre and Miquelon, a French overseas territory located 10 miles (16 km.) off the south coast of Newfoundland, has an area of 93 sq. mi. (242 sq. km.) and a population of *6,000. Capital: Saint Pierre. The economy of the barren archipelago is based on cod fishing and fur farming. Fish and fish products, and mink and silver fox pelts are exported. The islands were occupied by the French in 1604, then were captured by the British in 1702 and held until 1763, at which time they were returned to the possession of France and employed as a fishing station. They passed between France and England on six more occasions between 1778 and 1814 when the Treaty of Paris awarded them permanently to France. The rugged, soil-poor granite islands, which will support only evergreen shrubs, are all that remain of France's extensive North American colonies. In 1958 Saint Pierre and Miquelon voted in favor of the new constitution of the Fifth Republic of France, thereby choosing to remain within the new French Community.

RULER
 French
MINT MARK
 (a) - Paris, privy marks only
MONETARY SYSTEM
 100 Centimes = 1 Franc

**FRENCH TERRITORY
 STANDARD COINAGE**



KM# 1 FRANC
 1.3200 g., Aluminum, 22.56 mm. **Obv:** Winged Liberty head left **Rev:** Ship above value **Edge:** Plain

Date	Mintage	F	VF	XF	Unc	BU
1948(a)	600,000	0.50	0.75	1.50	6.50	10.00



KM# 2 2 FRANCS
 2.1400 g., Aluminum, 26.95 mm. **Obv:** Winged Liberty head left **Rev:** Ship above value **Edge:** Plain

Date	Mintage	F	VF	XF	Unc	BU
1948(a)	300,000	0.75	1.00	2.00	7.50	12.00

ESSAIS

Standard metals unless otherwise noted

KM#	Date	Mintage	Identification	Issue Price	Mkt Val
E1a	1948(a)	2,000	Franc. Copper-Nickel.	—	40.00
E2a	1948(a)	2,000	2 Francs. Copper-Nickel.	—	45.00

PIEFORTS WITH ESSAIS

Double thickness, standard metals unless otherwise noted

KM#	Date	Mintage	Identification	Issue Price	Mkt Val
PE1	1948(a)	104	Franc.	—	120
PE2	1948(a)	104	2 Francs.	—	150

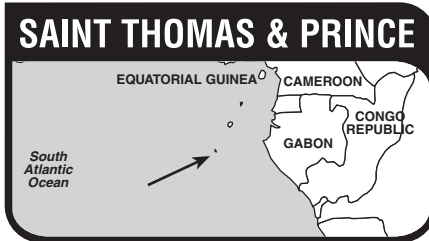

The Democratic Republic of St. Thomas & Principe (São Tomé e Príncipe) is located in the Gulf of Guinea 150 miles (241 km.) off the western coast of Africa. It has an area of 372 sq. mi. (960 sq. km.) and a population of *121,000. Capital: São Tomé. The economy of the islands is based on cocoa, copra and coffee.

Saint Thomas and Saint Principe were uninhabited when discovered by Portuguese navigators Joao de Santarem and Pedro de Escobar in 1470. After the failure of their initial settlement of 1485, the Portuguese successfully colonized St. Thomas with a colony of prisoners and exiled Jews in 1493. An initial prosperity based on the sugar trade gave way to a time of misfortune, 1567-1709, that saw the colony attacked and occupied or plundered by the French and Dutch, ravaged by the slave revolt of 1595; and finally rendered destitute by the transfer of the world sugar trade to Brazil. In the late 1800s, the colony turned from the production of sugar to cocoa, the basis of its present economy

The islands were designated a Portuguese overseas province in 1951. On April 25, 1974, the government of Portugal was seized by a military junta, which reached agreements providing for independence for the Portuguese overseas provinces of Portuguese Guinea (Guinea-Bissau), Mozambique, Cape Verde Islands, Angola, and Saint Thomas and Principe Islands. The Democratic Republic of São Tomé and Príncipe was declared on July 12, 1975.

RULERS
 Portuguese, until 1975
MINT MARKS
 R - Rio
MONETARY SYSTEM
 100 Centavos = 1 Escudo

**PORTUGUESE COLONY
 REFORM COINAGE**

100 Centavos = 1 Escudo



KM# 2 10 CENTAVOS
 Nickel-Bronze **Obv:** Liberty head left **Rev:** Shield within globe above value

Date	Mintage	F	VF	XF	Unc	BU
1929	500,000	2.00	6.00	20.00	50.00	—



KM# 15 10 CENTAVOS
 Bronze **Obv:** Value **Rev:** Shield within crowned globe

Date	Mintage	F	VF	XF	Unc	BU
1962	500,000	0.50	1.25	4.50	12.00	—



KM# 15a 10 CENTAVOS
 Aluminum **Obv:** Value **Rev:** Shield within crowned globe

Date	Mintage	F	VF	XF	Unc	BU
1971	1,000,000	0.35	0.65	1.25	3.50	—



KM# 3 20 CENTAVOS
 Nickel-Bronze **Obv:** Liberty head left **Rev:** Shield within globe above value

Date	Mintage	F	VF	XF	Unc	BU
1929	250,000	2.50	6.50	22.50	55.00	—



KM# 16.1 20 CENTAVOS
 Bronze, 18 mm. **Obv:** Value **Rev:** Shield within crowned globe

Date	Mintage	F	VF	XF	Unc	BU
1962	250,000	0.50	1.25	5.50	15.00	—



KM# 16.2 20 CENTAVOS
 Bronze, 16 mm. **Obv:** Value **Rev:** Shield within crowned globe

Date	Mintage	F	VF	XF	Unc	BU
1971	750,000	0.35	0.75	1.50	4.00	—



KM# 1 50 CENTAVOS
 Nickel-Bronze **Obv:** Liberty head left **Rev:** Shield within globe above value

Date	Mintage	F	VF	XF	Unc	BU
1928	—	30.00	90.00	350	900	—
1929	400,000	4.00	12.00	50.00	150	—



KM# 8 50 CENTAVOS
 Nickel-Bronze **Obv:** Value **Rev:** Shield within crowned globe

Date	Mintage	F	VF	XF	Unc	BU
1948	80,000	10.00	30.00	100	265	—



KM# 10 50 CENTAVOS
 4.4500 g., Copper-Nickel, 22.64 mm. **Obv:** Value **Rev:** Shield within crowned globe

Date	Mintage	F	VF	XF	Unc	BU
1951	48,000	1.75	3.50	25.00	70.00	—



KM# 17.1 50 CENTAVOS
 3.9500 g., Bronze, 20 mm. **Obv:** Value **Rev:** Shield within crowned globe

Date	Mintage	F	VF	XF	Unc	BU
1962	480,000	0.25	0.50	2.50	5.00	—



KM# 17.2 50 CENTAVOS
 Bronze, 22 mm. **Obv:** Value **Rev:** Shield within crowned globe

Date	Mintage	F	VF	XF	Unc	BU
1971	600,000	0.20	0.35	1.50	3.00	—



KM# 12 2-1/2 ESCUDOS
 3.5000 g., 0.6500 Silver 0.0731 oz. ASW **Obv:** Shield within globe on cross **Rev:** Shield within crowned globe

Date	Mintage	F	VF	XF	Unc	BU
1951	64,000	2.50	6.00	30.00	100	—



KM# 7 10 ESCUDOS
 12.5000 g., 0.8350 Silver 0.3356 oz. ASW **Obv:** Shield within globe on cross **Rev:** Shield within crowned globe

Date	Mintage	F	VF	XF	Unc	BU
1939	40,000	12.00	25.00	65.00	250	—



KM# 4 ESCUDO
 Copper-Nickel **Obv:** Value **Rev:** Shield within crowned globe

Date	Mintage	F	VF	XF	Unc	BU
1939	100,000	9.00	25.00	100	285	—



KM# 19 2-1/2 ESCUDOS
 Copper-Nickel **Obv:** Shield within globe on cross **Rev:** Shield within crowned globe

Date	Mintage	F	VF	XF	Unc	BU
1962	140,000	0.75	1.50	5.00	15.00	—
1971	250,000	0.50	1.00	2.50	7.00	—



KM# 14 10 ESCUDOS
 12.5000 g., 0.7200 Silver 0.2893 oz. ASW **Obv:** Shield within globe on cross **Rev:** Shield within crowned globe

Date	Mintage	F	VF	XF	Unc	BU
1951	40,000	5.00	9.00	16.50	35.00	—



KM# 9 ESCUDO
 Nickel-Bronze **Obv:** Value **Rev:** Shield within crowned globe

Date	Mintage	F	VF	XF	Unc	BU
1948	60,000	12.50	40.00	120	275	350



KM# 6 5 ESCUDOS
 7.0000 g., 0.6500 Silver 0.1463 oz. ASW **Obv:** Shield within globe on cross **Rev:** Shield within crowned globe

Date	Mintage	F	VF	XF	Unc	BU
1939	60,000	12.50	35.00	100	300	—
1948	100,000	18.00	45.00	110	300	—



KM# 23 10 ESCUDOS
 Copper-Nickel **Obv:** Shield within globe on cross **Rev:** Shield within crowned globe

Date	Mintage	F	VF	XF	Unc	BU
1971	100,000	1.25	2.50	5.50	12.50	—



KM# 11 ESCUDO
 Copper-Nickel **Obv:** Value **Rev:** Shield within crowned globe

Date	Mintage	F	VF	XF	Unc	BU
1951	18,000	3.50	12.00	60.00	175	—



KM# 13 5 ESCUDOS
 7.0000 g., 0.6500 Silver 0.1463 oz. ASW, 25 mm. **Obv:** Shield within globe on cross **Rev:** Shield within crowned globe

Date	Mintage	F	VF	XF	Unc	BU
1951	72,000	3.50	7.00	20.00	45.00	—



KM# 24 20 ESCUDOS
 Nickel **Obv:** Shield within globe **Rev:** Shield within circle

Date	Mintage	F	VF	XF	Unc	BU
1971	75,000	1.50	3.00	6.00	13.50	—



KM# 18 ESCUDO
 7.8500 g., Bronze, 26 mm. **Obv:** Value **Rev:** Shield within crowned globe

Date	Mintage	F	VF	XF	Unc	BU
1962	160,000	0.75	2.50	15.00	35.00	—
1971	350,000	0.35	0.75	1.50	3.50	—



KM# 20 5 ESCUDOS
 4.0000 g., 0.6000 Silver 0.0772 oz. ASW, 22 mm. **Obv:** Shield within globe **Rev:** Shield within crowned globe

Date	Mintage	F	VF	XF	Unc	BU
1962	88,000	1.50	2.50	6.00	12.50	—



KM# 5 2-1/2 ESCUDOS
 3.5000 g., 0.6500 Silver 0.0731 oz. ASW **Obv:** Shield within globe on cross **Rev:** Shield within crowned globe

Date	Mintage	F	VF	XF	Unc	BU
1939	80,000	10.00	30.00	100	300	—
1948	120,000	15.00	35.00	100	300	—



KM# 22 5 ESCUDOS
 Copper-Nickel **Obv:** Shield within globe on cross **Rev:** Shield within crowned globe

Date	Mintage	F	VF	XF	Unc	BU
1971	100,000	0.75	1.50	3.50	8.00	—

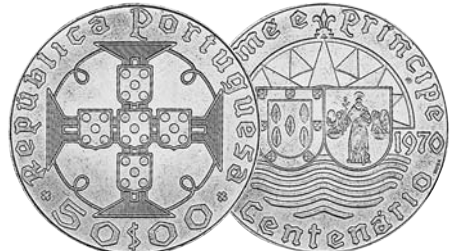

KM# 21 50 ESCUDOS
 18.0000 g., 0.6500 Silver 0.3761 oz. ASW **Subject:** 500th Anniversary of Discovery **Obv:** Cross within designed circle **Rev:** Double shields flanked by dates, star design at top

Date	Mintage	F	VF	XF	Unc	BU
1970	150,000	—	—	—	8.00	10.00
1970	Matte proof	Est. 200	—	—	—	—

Note: Produced at the Lisbon Mint on private contract.

**DEMOCRATIC REPUBLIC
STANDARD COINAGE**

100 Centimos = 1 Dobra



KM# 25 50 CENTIMOS

Brass, 17 mm. **Series:** F.A.O. **Obv:** Arms with supporters **Rev:** Fish above value

Date	Mintage	F	VF	XF	Unc	BU
1977	2,000,000	—	0.10	0.20	0.75	1.00
1977 Proof	2,500	Value: 3.00				



KM# 26 DOBRA

Brass, 20 mm. **Series:** F.A.O. **Obv:** Arms with supporters **Rev:** Cocoa beans on stem and value

Date	Mintage	F	VF	XF	Unc	BU
1977	1,500,000	—	0.15	0.25	1.00	1.25
1977 Proof	2,500	Value: 3.00				



KM# 27 2 DOBRAS

Copper-Nickel, 18.5 mm. **Series:** F.A.O. **Obv:** Arms with supporters **Rev:** Goats

Date	Mintage	F	VF	XF	Unc	BU
1977	1,000,000	—	0.25	0.40	1.50	1.75
1977 Proof	2,500	Value: 3.50				



KM# 28 5 DOBRAS

Copper-Nickel, 24 mm. **Series:** F.A.O. **Obv:** Arms with supporters **Rev:** Corn and value

Date	Mintage	F	VF	XF	Unc	BU
1977	750,000	—	0.35	0.65	2.00	2.50
1977 Proof	2,500	Value: 5.00				



KM# 29 10 DOBRAS

6.4000 g., Copper-Nickel, 26 mm. **Series:** F.A.O. **Obv:** Arms with supporters **Rev:** Chickens with eggs in cartons

Date	Mintage	F	VF	XF	Unc	BU
1977	300,000	—	0.60	1.25	4.00	5.00
1977 Proof	2,500	Value: 7.00				

KM# 29a 10 DOBRAS

Copper-Nickel Clad Steel, 26 mm. **Series:** F.A.O. **Obv:** Arms with supporters **Rev:** Chickens with eggs in cartons

Date	Mintage	F	VF	XF	Unc	BU
1990	—	—	0.60	1.25	4.00	5.00



KM# 30 20 DOBRAS

7.9000 g., Copper-Nickel Clad Steel, 29 mm. **Series:** F.A.O.

Obv: Arms with supporters **Rev:** Logo and value to right of various plants and produce

Date	Mintage	F	VF	XF	Unc	BU
1977	500,000	—	1.00	2.00	6.00	7.00
1977 Proof	2,500	Value: 10.00				



KM# 52 50 DOBRAS

Copper-Nickel Clad Steel **Series:** F.A.O. **Obv:** Arms with supporters **Rev:** Value within octagon design with bird above and snake below

Date	Mintage	F	VF	XF	Unc	BU
1990	—	—	—	—	6.00	9.00



KM# 41 100 DOBRAS

Copper-Nickel **Subject:** World Fisheries Conference **Obv:** Arms with supporters **Rev:** Figure standing in boat with fish net

Date	Mintage	F	VF	XF	Unc	BU
ND(1984)	1,000,000	—	—	—	9.00	10.00

KM# 41a 100 DOBRAS

28.2800 g., 0.9250 Silver 0.8410 oz. ASW **Subject:** World Fisheries Conference **Obv:** Arms with supporters **Rev:** Figure standing in boat with fish net

Date	Mintage	F	VF	XF	Unc	BU
ND(1984) Proof	20,000	Value: 40.00				

KM# 41b 100 DOBRAS

47.5400 g., 0.9170 Gold 1.4015 oz. AGW **Subject:** World Fisheries Conference **Obv:** Arms with supporters **Rev:** Figure standing in boat with fish net

Date	Mintage	F	VF	XF	Unc	BU
ND(1984) Proof	100	Value: 1,350				



KM# 42 100 DOBRAS

Copper-Nickel **Subject:** 10th Anniversary of Independence **Obv:** Arms with supporters **Rev:** Value, stars and map

Date	Mintage	F	VF	XF	Unc	BU
ND(1985)	—	—	—	—	6.50	7.50

KM# 42a 100 DOBRAS

28.2800 g., 0.9250 Silver 0.8410 oz. ASW **Subject:** 10th Anniversary of Independence **Obv:** Arms with supporters **Rev:** Value, stars and map

Date	Mintage	F	VF	XF	Unc	BU
ND(1985) Proof	1,000	Value: 42.50				

KM# 42b 100 DOBRAS

47.5400 g., 0.9170 Gold 1.4015 oz. AGW **Subject:** 10th Anniversary of Independence **Obv:** Arms with supporters **Rev:** Value, stars and map

Date	Mintage	F	VF	XF	Unc	BU
ND(1985) Proof	50	Value: 1,400				



KM# 87 100 DOBRAS

Chrome Clad Steel, 17.5 mm. **Obv:** Arms with supporters **Rev:** Value below bird

Date	Mintage	F	VF	XF	Unc	BU
1997	—	—	—	—	1.25	1.75



KM# 31 250 DOBRAS

17.4000 g., 0.9250 Silver 0.5174 oz. ASW **Subject:** Independence **Obv:** Arms with supporters **Rev:** World population

Date	Mintage	F	VF	XF	Unc	BU
1977	450	—	—	—	42.50	47.50
1977 Proof	750	Value: 40.00				



KM# 32 250 DOBRAS

17.4000 g., 0.9250 Silver 0.5174 oz. ASW **Subject:** Independence **Obv:** Arms with supporters **Rev:** World friendship

Date	Mintage	F	VF	XF	Unc	BU
1977	450	—	—	—	42.50	47.50
1977 Proof	800	Value: 40.00				



KM# 33 250 DOBRAS

17.4000 g., 0.9250 Silver 0.5174 oz. ASW **Subject:** Independence **Obv:** Arms with supporters **Rev:** Folklore statue

Date	Mintage	F	VF	XF	Unc	BU
1977	300	—	—	—	42.50	47.50
1977 Proof	600	Value: 40.00				



KM# 34 250 DOBRAS

17.4000 g., 0.9250 Silver 0.5174 oz. ASW **Subject:** Independence **Obv:** Arms with supporters **Rev:** World unity emblems

Date	Mintage	F	VF	XF	Unc	BU
1977	400	—	—	—	42.50	47.50
1977 Proof	700	Value: 40.00				



KM# 35 250 DOBRAS
 17.4000 g., 0.9250 Silver 0.5174 oz. ASW **Subject:** Independence
Obv: Arms with supporters **Rev:** Mother and child

Date	Mintage	F	VF	XF	Unc	BU
1977	350	—	—	—	42.50	47.50
1977 Proof	700	Value: 40.00				



KM# 88 250 DOBRAS
 Chrome Clad Steel **Obv:** Arms with supporters **Rev:** Value above bird

Date	Mintage	F	VF	XF	Unc	BU
1997	—	—	—	—	1.50	3.00



KM# 70 500 DOBRAS
 Copper-Nickel **Obv:** Arms with supporters **Rev:** Elvis Presley

Date	Mintage	F	VF	XF	Unc	BU
1993	—	—	—	—	12.50	14.50



KM# 89 500 DOBRAS
 Chrome Clad Steel **Obv:** Arms with supporters **Rev:** Monkey in trees

Date	Mintage	F	VF	XF	Unc	BU
1997	—	—	—	—	2.00	3.00

KM# 44 1000 DOBRAS
 23.3300 g., 0.9250 Silver 0.6938 oz. ASW **Subject:** Soccer
Obv: Arms with supporters **Rev:** 2 players

Date	Mintage	F	VF	XF	Unc	BU
1990 Proof	15,000	Value: 30.00				



KM# 45 1000 DOBRAS
 23.3300 g., 0.9250 Silver 0.6938 oz. ASW **Subject:** Soccer
Obv: Arms with supporters **Rev:** 2 players running

Date	Mintage	F	VF	XF	Unc	BU
1990 Proof	15,000	Value: 30.00				



KM# 47 1000 DOBRAS
 25.9600 g., 0.9990 Silver 0.8338 oz. ASW **Subject:** Soccer
Obv: Arms with supporters **Rev:** Soccer player

Date	Mintage	F	VF	XF	Unc	BU
1990 Proof	—	Value: 45.00				



KM# 48 1000 DOBRAS
 25.9600 g., 0.9990 Silver 0.8338 oz. ASW **Subject:** Soccer
Obv: Arms with supporters **Rev:** Soccer players

Date	Mintage	F	VF	XF	Unc	BU
1990 Proof	—	Value: 45.00				



KM# 49 1000 DOBRAS
 20.0000 g., 0.9990 Silver 0.6423 oz. ASW **Subject:** National independence
Obv: Arms with supporters **Rev:** Cheering figures

Date	Mintage	F	VF	XF	Unc	BU
1990 Proof	—	Value: 40.00				



KM# 50 1000 DOBRAS
 20.0000 g., 0.9990 Silver 0.6423 oz. ASW **Subject:** Vasco de Gama
Obv: Arms with supporters **Rev:** Cameo to right of ship

Date	Mintage	F	VF	XF	Unc	BU
1990 Proof	—	Value: 37.50				



KM# 53 1000 DOBRAS
 20.0000 g., 0.9990 Silver 0.6423 oz. ASW **Subject:** Olympics and

Discovery of America **Obv:** Arms with supporters **Rev:** Seated figure, partial map and ship, book with olympic circles on cover

Date	Mintage	F	VF	XF	Unc	BU
1990 Proof	—	Value: 35.00				



KM# 73 1000 DOBRAS
 23.7400 g., 0.9250 Silver 0.7060 oz. ASW **Series:** 1992 Olympics
Obv: Arms with supporters **Rev:** Date below flames and mountains

Date	Mintage	F	VF	XF	Unc	BU
1990 Proof	10,000	Value: 32.50				



KM# 74 1000 DOBRAS
 23.7400 g., 0.9250 Silver 0.7060 oz. ASW **Series:** 1992 Olympics
Obv: Arms with supporters **Rev:** Diver

Date	Mintage	F	VF	XF	Unc	BU
1990 Proof	10,000	Value: 27.50				



KM# 54 1000 DOBRAS
 Copper-Nickel **Series:** Atlanta Olympics **Obv:** Arms with supporters **Rev:** Wrestling

Date	Mintage	F	VF	XF	Unc	BU
ND(1993) Proof	—	Value: 28.50				



KM# 63 1000 DOBRAS
 Copper-Nickel **Series:** Atlanta Olympics **Obv:** Arms with supporters **Rev:** Swimmers

Date	Mintage	F	VF	XF	Unc	BU
ND(1993) Proof	—	Value: 28.50				



KM# 55 1000 DOBRAS
 Copper-Nickel Series: Atlanta Olympics Obv: Arms with supporters Rev: Soccer players
 Date Mintage F VF XF Unc BU
 ND(1993) Proof — Value: 28.50



KM# 59 1000 DOBRAS
 Copper-Nickel Series: Atlanta Olympics Obv: Arms with supporters Rev: Runner
 Date Mintage F VF XF Unc BU
 ND(1993) Proof — Value: 28.50



KM# 64 1000 DOBRAS
 Copper-Nickel Series: Atlanta Olympics Obv: Arms with supporters Rev: Three gymnastic events
 Date Mintage F VF XF Unc BU
 ND(1993) Proof — Value: 28.50



KM# 56 1000 DOBRAS
 Copper-Nickel Series: Atlanta Olympics Obv: Arms with supporters Rev: Boxer
 Date Mintage F VF XF Unc BU
 ND(1993) Proof — Value: 28.50



KM# 60 1000 DOBRAS
 Copper-Nickel Series: Atlanta Olympics Obv: Arms with supporters Rev: Field hockey players
 Date Mintage F VF XF Unc BU
 ND(1993) Proof — Value: 28.50



KM# 65 1000 DOBRAS
 Copper-Nickel Series: Atlanta Olympics Obv: Arms with supporters Rev: Tennis players
 Date Mintage F VF XF Unc BU
 ND(1993) Proof — Value: 28.50



KM# 57 1000 DOBRAS
 Copper-Nickel Series: Atlanta Olympics Obv: Arms with supporters Rev: Bicyclist
 Date Mintage F VF XF Unc BU
 ND(1993) Proof — Value: 28.50



KM# 71 1000 DOBRAS
 25.0000 g., 0.9250 Silver 0.7435 oz. ASW Obv: Arms with supporters Rev: Elvis Presley
 Date Mintage F VF XF Unc BU
 1993 Proof — Value: 32.50



KM# 61 1000 DOBRAS
 Copper-Nickel Series: Atlanta Olympics Obv: Arms with supporters Rev: Four track and field events
 Date Mintage F VF XF Unc BU
 ND(1993) Proof — Value: 28.50



KM# 58 1000 DOBRAS
 Copper-Nickel Series: Atlanta Olympics Obv: Arms with supporters Rev: Karate competition
 Date Mintage F VF XF Unc BU
 ND(1993) Proof — Value: 28.50



KM# 76 1000 DOBRAS
 25.0000 g., 0.9250 Silver 0.7435 oz. ASW Obv: Arms with supporters Rev: Falcon Note: Enamel.
 Date Mintage F VF XF Unc BU
 1995 Proof 15,000 Value: 40.00



KM# 62 1000 DOBRAS
 Copper-Nickel Series: Atlanta Olympics Obv: Arms with supporters Rev: Surfer
 Date Mintage F VF XF Unc BU
 ND(1993) Proof — Value: 25.00



KM# 77 1000 DOBRAS
 25.0000 g., 0.9250 Silver 0.7435 oz. ASW **Obv:** Arms with supporters **Rev:** Porcelaine rose **Note:** Enamel.
Date **Mintage** **F** **VF** **XF** **Unc** **BU**
 1995 Proof 15,000 Value: 40.00



KM# 78 1000 DOBRAS
 25.0000 g., 0.9250 Silver 0.7435 oz. ASW **Obv:** Arms with supporters **Rev:** Seahorse and crab **Note:** Enamel.
Date **Mintage** **F** **VF** **XF** **Unc** **BU**
 1995 Proof 15,000 Value: 45.00



KM# 85a 1000 DOBRAS
 31.1035 g., 0.9990 Silver 0.9990 oz. ASW **Subject:** Diana - Queen of the Hearts **Obv:** Arms with supporters **Rev:** Bust with hat left **Note:** Prev. KM#85.1.
Date **Mintage** **F** **VF** **XF** **Unc** **BU**
 1997 Proof 5,000 Value: 32.50



KM# 102 1000 DOBRAS
 1.2500 g., 0.9990 Gold 0.0401 oz. AGW **Subject:** Diana - Queen of the Hearts **Obv:** Arms with supporters **Rev:** Bust with hat left **Note:** Prev. KM#85.2.
Date **Mintage** **F** **VF** **XF** **Unc** **BU**
 1997 Proof 3,000 Value: 60.00



KM# 90 1000 DOBRAS
 6.3000 g., Chrome Clad Steel **Obv:** Arms with supporters **Rev:** Flowers and value
Date **Mintage** **F** **VF** **XF** **Unc** **BU**
 1997 — — — — 2.75 3.75



KM# 92 1000 DOBRAS
 Copper-Nickel **Subject:** Heidiland **Obv:** Arms with supporters **Rev:** Girl with goats
Date **Mintage** **F** **VF** **XF** **Unc** **BU**
 1998 15,000 — — — 10.00 12.00

KM# 114 1000 DOBRAS
 15.1000 g., 0.9990 Silver 0.4850 oz. ASW, 30 mm. **Obv:** Arms with supporters **Rev:** Empress Elizabeth of Austria (1837-1898) **Edge:** Reeded
Date **Mintage** **F** **VF** **XF** **Unc** **BU**
 1998 Proof — Value: 30.00



KM# 93 1000 DOBRAS
 25.0000 g., 0.9250 Silver 0.7435 oz. ASW **Subject:** Heidiland **Obv:** Arms with supporters **Rev:** Girl holding hat and flowers, bird, trees and mountains
Date **Mintage** **F** **VF** **XF** **Unc** **BU**
 1998 Proof 10,000 Value: 32.50



KM# 79 1000 DOBRAS
 31.1035 g., 0.9990 Silver 0.9990 oz. ASW **Obv:** Arms with supporters **Rev:** Peacock hologram
Date **Mintage** **F** **VF** **XF** **Unc** **BU**
 1998(1997) Prooflike 10,000 — — — — 65.00



KM# 80 1000 DOBRAS
 31.1035 g., 0.9990 Silver 0.9990 oz. ASW **Obv:** Arms with supporters **Rev:** Hummingbird hologram
Date **Mintage** **F** **VF** **XF** **Unc** **BU**
 1998(1997) Prooflike 10,000 — — — — 75.00



KM# 94 1000 DOBRAS
 25.1400 g., 0.9250 Silver 0.7476 oz. ASW **Subject:** World Cup Soccer - France 1998 **Obv:** Arms with supporters **Rev:** Soccer players and goalie net
Date **Mintage** **F** **VF** **XF** **Unc** **BU**
 1998 Proof 10,000 Value: 35.00



KM# 82 1000 DOBRAS
 31.1035 g., 0.9990 Silver 0.9990 oz. ASW **Obv:** Arms with supporters **Rev:** Butterfly hologram
Date **Mintage** **F** **VF** **XF** **Unc** **BU**
 1998(1997) Prooflike 10,000 — — — — 75.00



KM# 81 1000 DOBRAS
 31.1035 g., 0.9990 Silver 0.9990 oz. ASW **Obv:** Arms with supporters **Rev:** Fish hologram
Date **Mintage** **F** **VF** **XF** **Unc** **BU**
 1998(1997) Prooflike 10,000 — — — — 65.00



KM# 99 1000 DOBRAS
 36.5500 g., 34.9 mm. **Subject:** Millennium **Obv:** Arms with supporters **Rev:** Perforated gold insert exposing digital clock. **Edge:** Reeded **Note:** Silver shell with gold insert encased digital clock. 8.1mm thick.
Date **Mintage** **F** **VF** **XF** **Unc** **BU**
 1999 Proof — Value: 32.50



KM# 91 2000 DOBRAS
 Chrome Clad Steel **Obv:** Arms with supporters **Rev:** Tropical food plants within circle

Date	Mintage	F	VF	XF	Unc	BU
1997	—	—	—	—	3.75	5.00



KM# 83 2500 DOBRAS
 6.2207 g., 0.9999 Gold 0.2000 oz. AGW **Obv:** Arms with supporters **Rev:** Hummingbird hologram **Note:** Similar to 1,000 Dobras, KM#80.

Date	Mintage	F	VF	XF	Unc	BU
1998(1997) Proof	2,500	Value: 250		—	—	—



KM# 51 10000 DOBRAS
 7.7750 g., 0.9000 Gold 0.2250 oz. AGW **Obv:** Arms with supporters **Rev:** Sea turtle

Date	Mintage	F	VF	XF	Unc	BU
1992 Proof	500	Value: 325		—	—	—



KM# 86 2000 DOBRAS
 25.0000 g., 0.9250 Silver 0.7435 oz. ASW **Subject:** Third Christian millennium **Obv:** Arms with supporters **Rev:** Year 2000 CE calendar

Date	Mintage	F	VF	XF	Unc	BU
1998 Proof	5,000	Value: 28.00		—	—	—

KM# 86a 2000 DOBRAS
 Copper-Nickel **Subject:** Third Christian millennium **Obv:** Arms with supporters **Rev:** Year 2000 CE calendar **Note:** Calendar detailing is acid etched, not struck.

Date	Mintage	F	VF	XF	Unc	BU
1998 Prooflike	—	—	—	—	10.00	12.00



KM# 84 2500 DOBRAS
 6.2207 g., 0.9999 Gold 0.2000 oz. AGW **Obv:** Arms with supporters **Rev:** Butterfly hologram **Note:** Similar to 1,000 Dobras, KM#82.

Date	Mintage	F	VF	XF	Unc	BU
1998(1997) Proof	2,500	Value: 250		—	—	—



KM# 72 25000 DOBRAS
 15.5500 g., 0.9990 Gold 0.4994 oz. AGW **Obv:** Arms with supporters **Rev:** Elvis Presley

Date	Mintage	F	VF	XF	Unc	BU
1993 Proof	—	Value: 550		—	—	—

DUAL DENOMINATED COINAGE



KM# 46 3500 DOBRAS
 136.0800 g., 0.9250 Silver 4.0468 oz. ASW, 63 mm. **Subject:** Wildlife Protection **Obv:** Arms with supporters **Rev:** Sea turtle **Note:** Illustration reduced.

Date	Mintage	F	VF	XF	Unc	BU
1990 Proof	750	Value: 175		—	—	—



KM# 67 500 DOBRAS-1 ECU
 Copper-Nickel **Subject:** 15th Anniversary of Association With European Common Market **Obv:** Arms with supporters **Rev:** Circular star design above ships and city view

Date	Mintage	F	VF	XF	Unc	BU
1993	20,000	—	—	—	11.50	13.50



KM# 98 2000 DOBRAS
 31.1600 g., 0.9990 Silver 1.0008 oz. ASW, 27.1x47.2 mm. **Subject:** Pseudo - Millennium **Obv:** Arms with supporters **Rev:** Multicolor world and year split **Edge:** Plain

Date	Mintage	VG	F	VF	XF	Unc
1998 Proof	—	Value: 47.50		—	—	—

KM# 36 2500 DOBRAS
 6.4800 g., 0.9000 Gold 0.1875 oz. AGW **Subject:** Independence **Obv:** Arms with supporters **Rev:** World friendship

Date	Mintage	F	VF	XF	Unc	BU
1977	100	—	—	—	225	250
1977 Proof	170	Value: 200		—	—	—

KM# 37 2500 DOBRAS
 6.4800 g., 0.9000 Gold 0.1875 oz. AGW **Subject:** Independence - World Population **Obv:** Arms with supporters **Rev:** World population

Date	Mintage	F	VF	XF	Unc	BU
1977	100	—	—	—	225	250
1977 Proof	170	Value: 200		—	—	—

KM# 38 2500 DOBRAS
 6.4800 g., 0.9000 Gold 0.1875 oz. AGW **Subject:** Independence **Obv:** Arms with supporters **Rev:** Folklore monument

Date	Mintage	F	VF	XF	Unc	BU
1977	100	—	—	—	225	250
1977 Proof	170	Value: 200		—	—	—

KM# 39 2500 DOBRAS
 6.4800 g., 0.9000 Gold 0.1875 oz. AGW **Subject:** Independence **Obv:** Arms with supporters **Rev:** World unity

Date	Mintage	F	VF	XF	Unc	BU
1977	100	—	—	—	225	250
1977 Proof	170	Value: 200		—	—	—

KM# 40 2500 DOBRAS
 6.4800 g., 0.9000 Gold 0.1875 oz. AGW **Subject:** Independence **Obv:** Arms with supporters **Rev:** Mother and child

Date	Mintage	F	VF	XF	Unc	BU
1977	100	—	—	—	225	250
1977 Proof	170	Value: 200		—	—	—



KM# 100 5000 DOBRAS
 168.5600 g., **Subject:** Millennium **Obv:** Arms with supporters **Rev:** Perforated silver insert exposing digital clock **Edge:** Reeded **Note:** Silver shell with encased digital clock. 9mm thick.

Date	Mintage	F	VF	XF	Unc	BU
1999 Proof	—	Value: 100		—	—	—



KM# 68 2500 DOBRAS-5 ECU
 25.0000 g., 0.9250 Silver 0.7435 oz. ASW **Subject:** 15th Anniversary of Association With European Common Market **Obv:** Arms with supporters **Rev:** Circular star design above ships and city view

Date	Mintage	F	VF	XF	Unc	BU
1993 Proof	12,000	Value: 32.50		—	—	—

KM# 69 25000 DOBRAS-50 ECU
 6.7200 g., 0.9000 Gold 0.1944 oz. AGW **Subject:** 15th Anniversary of Association With European Common Market **Obv:** Arms with supporters **Rev:** Old harbor scene **Note:** Similar to 2500 Dobras, 5 Ecu, KM#68.

Date	Mintage	F	VF	XF	Unc	BU
1993 Proof	1,000	Value: 220		—	—	—



KM# 95 2000 DOBRAS-1 EURO
Copper-Nickel **Obv:** Arms with supporters **Rev:** Head left and multicolor Swiss flag in circle of stars, value at lower left
Date **Mintage** **F** **VF** **XF** **Unc** **BU**
1997 Proof 5,000 Value: 12.50

KM# 103 2000 DOBRAS-1 EURO
31.1000 g., 0.9250 Silver The Belgian one franc coin adds 2.74g for a total weight of 33.85g 0.9249 oz. ASW, 38.6 mm. **Subject:** Year of the Euro **Obv:** Arms with supporters **Rev:** Map with inset Belgian 1 franc coin **Edge:** Reeded
Date **Mintage** **F** **VF** **XF** **Unc** **BU**
1999 Proof — Value: 45.00

KM# 104 2000 DOBRAS-1 EURO
31.2100 g., 0.9250 Silver The Italian 50 lire adds 4.46g for a total weight of 35.67 0.9281 oz. ASW, 38.6 mm. **Subject:** Year of the Euro **Obv:** Arms with supporters **Rev:** Map with inset Italian 50 lire coin **Edge:** Reeded
Date **Mintage** **F** **VF** **XF** **Unc** **BU**
1999 Proof — Value: 45.00

KM# 105 2000 DOBRAS-1 EURO
30.9500 g., 0.9250 Silver The French 1/2 franc adds 4.5g for a total weight of 35.45g 0.9204 oz. ASW, 38.6 mm. **Subject:** Year of the Euro **Obv:** Arms with supporters **Rev:** Map with inset French 1/2 franc coin **Edge:** Reeded
Date **Mintage** **F** **VF** **XF** **Unc** **BU**
1999 Proof — Value: 45.00

KM# 110 2000 DOBRAS-1 EURO
31.1000 g., 0.9250 Silver 0.9249 oz. ASW, 38.5 mm. **Subject:** Year of the Euro **Obv:** Arms with supporters **Rev:** Luxembourg 25 centimes KM-45a.1 glued to map design **Edge:** Reeded **Note:** Total weight 31.83g with Luxembourg coin
Date **Mintage** **F** **VF** **XF** **Unc** **BU**
1999 Proof — Value: 45.00

KM# 112 2000 DOBRAS-1 EURO
31.1000 g., 0.9250 Silver 0.9249 oz. ASW, 38.5 mm. **Subject:** Year of the Euro **Obv:** Arms with supporters **Rev:** Portuguese 1 escudo KM-631 glued to map design **Edge:** Reeded **Note:** Total weight 32.82g with Portuguese coin
Date **Mintage** **F** **VF** **XF** **Unc** **BU**
1999 Proof — Value: 45.00

KM# 107 2000 DOBRAS-1 EURO
31.1000 g., 0.9250 Silver 0.9249 oz. ASW, 38.5 mm. **Subject:** Year of the Euro **Obv:** Arms with supporters **Rev:** Finland 10 penni KM-65 glued to map design **Edge:** Reeded **Note:** Total weight 32.84g with Finnish coin
Date **Mintage** **F** **VF** **XF** **Unc** **BU**
1999 Proof — Value: 45.00

KM# 113 2000 DOBRAS-1 EURO
31.1000 g., 0.9250 Silver 0.9249 oz. ASW, 38.5 mm. **Subject:** Year of the Euro **Obv:** Arms with supporters **Rev:** Spanish 5 pesetas KM-833 glued to map design **Edge:** Reeded **Note:** Total weight 34.14g with Spanish coin
Date **Mintage** **F** **VF** **XF** **Unc** **BU**
1999 Proof — Value: 45.00

KM# 108 2000 DOBRAS-1 EURO
31.1000 g., 0.9250 Silver 0.9249 oz. ASW, 38.5 mm. **Subject:** Year of the Euro **Obv:** Arms with supporters **Rev:** German 5 pfennig KM-107 glued to map design **Edge:** Reeded **Note:** Total weight 34.1g with German coin
Date **Mintage** **F** **VF** **XF** **Unc** **BU**
1999 Proof — Value: 45.00

KM# 111 2000 DOBRAS-1 EURO
31.1000 g., 0.9250 Silver 0.9249 oz. ASW, 38.5 mm. **Subject:** Year of the Euro **Obv:** Arms with supporters **Rev:** Netherlands 25 cents KM-183 glued to map design **Edge:** Reeded **Note:** Total weight 34.2g with Dutch coin
Date **Mintage** **F** **VF** **XF** **Unc** **BU**
1999 Proof — Value: 45.00

KM# 109 2000 DOBRAS-1 EURO
31.1000 g., 0.9250 Silver 0.9249 oz. ASW, 38.5 mm. **Subject:** Year of the Euro **Obv:** Arms with supporters **Rev:** Irish 5 pence KM-28.1 glued to map design **Edge:** Reeded **Note:** Total weight 34.33g with Irish coin
Date **Mintage** **F** **VF** **XF** **Unc** **BU**
1999 Proof — Value: 45.00

KM# 106 2000 DOBRAS-1 EURO
31.1000 g., 0.9250 Silver 0.9249 oz. ASW, 38.5 mm. **Subject:** Year of the Euro **Obv:** Arms with supporters **Rev:** Austrian 50 groschen KM-2885 glued to map design **Edge:** Reeded **Note:** Total weight with Austrian coin 34.1g
Date **Mintage** **F** **VF** **XF** **Unc** **BU**
1999 — Value: 45.00



KM# 96 10000 DOBRAS-5 EURO
25.0000 g., 0.9250 Silver 0.7435 oz. ASW **Obv:** Arms with supporters **Rev:** Head left and Swiss flag in star circle, date at lower left
Date **Mintage** **F** **VF** **XF** **Unc** **BU**
1998 Proof 5,000 Value: 35.00
KM# 101 15000 DOBRAS-7.5 EURO
25.0000 g., Silver, 38.55 mm. **Subject:** Switzerland and the European **Obv:** Arms with supporters **Rev:** Helvetia viewing a Swiss flag within a circle of stars **Edge:** Reeded
Date **Mintage** **F** **VF** **XF** **Unc** **BU**
1997 Proof — Value: 40.00

PATTERNS

KM#	Date	Mintage	Identification	Mkt Val
Pn1	ND(1994)	—	1000 Dobras. Copper-Nickel. 1 player.	55.00
Pn2	ND(1994)	—	1000 Dobras. Copper-Nickel. With denticles.	55.00
Pn3	ND(1994)	—	1000 Dobras. 0.9990 Silver. 19.7100 g. With 999 CuNi in error.	65.00
Pn4	ND(1994)	—	1000 Dobras. Copper-Nickel. 2 soccer players and E.P. 999.	55.00
Pn5	ND(1994)	—	1000 Dobras. 0.9990 Silver. 21.0000 g. E.P. 999.	65.00

PIEFORTS

KM#	Date	Mintage	Identification	Mkt Val
P1	1984	500	100 Dobras. Silver.	65.00

PROVAS

Standard metals; stamped 'PROVA' in field

KM#	Date	Mintage	Identification	Mkt Val
Pr1	1928	—	50 Centavos. Nickel-Bronze. KM1.	200
Pr2	1929	—	10 Centavos. Nickel-Bronze center. KM2.	50.00
Pr3	1929	—	20 Centavos. Nickel-Bronze. KM3.	50.00
Pr4	1929	—	50 Centavos. Nickel-Bronze. KM1.	125
Pr5	1939	—	Escudo. Silver. KM5.	225
Pr6	1939	—	2-1/2 Escudos. Silver. KM5.	165
Pr7	1939	—	5 Escudos. Silver. KM6.	175
Pr8	1939	—	10 Escudos. Silver. KM7.	300
Pr9	1948	—	50 Centavos. Nickel-Bronze. KM8.	65.00
Pr10	1948	—	Escudo. Nickel-Bronze. KM9.	65.00
Pr11	1948	—	2-1/2 Escudos. Silver. KM5.	75.00
Pr12	1948	—	5 Escudos. Silver. KM6.	80.00
Pr13	1951	—	50 Centavos. Copper-Nickel. KM10.	85.00
Pr14	1951	—	Escudo. Copper-Nickel. KM11.	125
Pr15	1951	—	2-1/2 Escudos. Silver. KM12.	45.00
Pr16	1951	—	5 Escudos. Silver center. KM13.	65.00
Pr17	1951	—	10 Escudos. Silver. KM14.	125
Pr18	1962	—	10 Centavos. Bronze. KM15.	20.00
Pr19	1962	—	20 Centavos. Bronze. KM16.	22.50
Pr20	1962	—	50 Centavos. Bronze. KM17.	22.50
Pr21	1962	—	Escudo. Bronze. KM18.	25.00
Pr22	1962	—	2-1/2 Escudos. Copper-Nickel. KM19.	27.50
Pr23	1962	—	5 Escudos. Silver. KM20.	45.00
Pr24	1970	—	50 Escudos. Silver. KM21.	75.00
Pr25	1971	—	10 Centavos. Aluminum. KM15a.	20.00
Pr26	1971	—	20 Centavos. Bronze. KM16.2.	20.00
Pr27	1971	—	50 Centavos. Bronze. KM17.2.	20.00
Pr28	1971	—	Escudo. Bronze. KM18.	20.00
Pr29	1971	—	2-1/2 Escudos. Copper-Nickel. KM19.	22.50
Pr30	1971	—	5 Escudos. Copper-Nickel. KM22.	25.00
Pr31	1971	—	10 Escudos. Copper-Nickel. KM23.	27.50
Pr32	1971	—	20 Escudos. Nickel. KM24.	30.00

MINT SETS

KM#	Date	Mintage	Identification	Issue Price	Mkt Val
MS1	1977 (5)	—	KM31-35	71.00	235
MS2	1977 (5)	100	KM36-40	655	1,250

PROOF SETS

KM#	Date	Mintage	Identification	Issue Price	Mkt Val
PS1	1977 (5)	—	KM31-35	93.50	200
PS2	1977 (5)	170	KM36-40	805	1,000

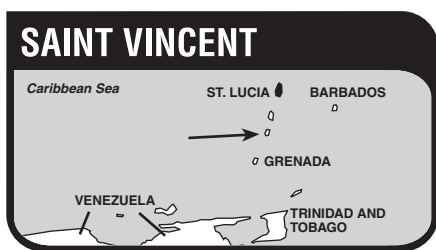

Saint Vincent and the Grenadines, consisting of the island of Saint Vincent and the northern Grenadines (a string of islets stretching southward from Saint Vincent), is located in the Windward Islands of the West Indies, West of Barbados and south of Saint Lucia. The tiny nation has an area of 150sq. mi. (340 sq. km.) and a population of *105,000. Capital: Kingstown. Arrowroot, cotton, sugar, molasses, rum and cocoa are exported. Tourism is a principal industry.

Saint Vincent was discovered by Columbus on Jan. 22, 1498, but was left undisturbed for more than a century. The British began colonization early in the 18th century against bitter and prolonged Carib resistance. The island was taken by the French in 1779, but was restored to the British in 1783, at the end of the American Revolution. Saint Vincent and the northern Grenadines became a British associated state in Oct. 1969. Independence under the name of Saint Vincent and the Grenadines was attained at midnight of Oct. 26, 1979. The new nation chose to become a member of the Commonwealth of Nations with Elizabeth II as Head of State and Queen of Saint Vincent.

A local coinage was introduced in 1797, with the gold withdrawn in 1818 and the silver in 1833. This was replaced by sterling. From the mid-1950's, Saint Vincent used the currency of the British Caribbean Territories (Eastern Group), then that of the East Caribbean States.

RULER

British

MONETARY SYSTEM

Commencing 1979

100 Cents = 1 Dollar

**BRITISH COLONY
MODERN COINAGE**



KM# 13 4 DOLLARS
Copper-Nickel, 38.5 mm. **Series:** F.A.O. **Obv:** Flower above shield with banner and date below **Rev:** Value below divides sugar cane plant and banana tree branch

Date	Mintage	F	VF	XF	Unc	BU
1970	13,000	4.00	6.00	10.00	20.00	30.00
1970 Proof	2,000	Value: 35.00				



KM# 14 10 DOLLARS
Copper-Nickel **Subject:** Royal Visit **Obv:** Crowned bust right **Rev:** Flower above shield within circle

Date	Mintage	F	VF	XF	Unc	BU
1985	100,000	5.00	7.50	10.00	20.00	32.50

KM# 14a 10 DOLLARS

28.2800 g., 0.9250 Silver 0.8410 oz. ASW **Subject:** Royal Visit
Obv: Crowned bust right **Rev:** Flower above shield within circle
Date **Mintage** **F** **VF** **XF** **Unc** **BU**
 1985 Proof 5,000 Value: 60.00

KM# 14b 10 DOLLARS

47.5400 g., 0.9170 Gold 1.4015 oz. AGW **Subject:** Royal Visit
Obv: Crowned bust right **Rev:** Flower above shield within circle
Date **Mintage** **F** **VF** **XF** **Unc** **BU**
 1985 Proof 250 Value: 1,350



KM# 15 100 DOLLARS

129.5900 g., 0.9250 Silver 3.8538 oz. ASW, 63 mm. **Subject:** Tropical Birds - Pelican **Obv:** Coat of arms **Rev:** Pelican **Note:** Illustration reduced.

Date **Mintage** **F** **VF** **XF** **Unc** **BU**
 1988 Proof Est. 10,000 Value: 145

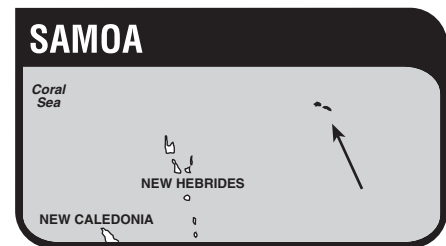

The Independent State of Samoa (formerly Western Samoa), located in the Pacific Ocean 1,600 miles (2,574 km.) northeast of New Zealand, has an area of 1,097 sq. mi. (2,860 sq. km.) and a population of *182,000. Capital: Apia. The economy is based on agriculture, fishing and tourism. Copra, cocoa and bananas are exported.

The first European to sight the Samoan group of islands was the Dutch navigator Jacob Roggeveen in 1722. Great Britain, the United States and Germany established consular representation at Apia in 1847, 1853 and 1861 respectively. The conflicting interests of the three powers produced the Berlin agreement of 1889, which declared Samoa neutral and had the effect of establishing a tripartite protectorate over the islands. A further agreement, 1899, recognized the rights of the United States in those islands east of 171 deg. west longitude (American Samoa) and of Germany in the other islands (Western Samoa). New Zealand occupied Western Samoa at the start of World War I and administered it as a League of Nations mandate and U. N. trusteeship until Jan. 1, 1962, when it became an independent state.

Samoa is a member of the Commonwealth of Nations. The Chief Executive is Chief of State. The prime minister is the Head of Government. The present Head of State, Malietoa Tanumafili II, holds his position for life. The Legislative Assembly will elect future Heads of State for 5-year terms.

Samoa, which had used New Zealand coinage, converted to a decimal coinage in 1967.

RULERS

British, until 1962
 Malietoa Tanumafili II, 1962—

MONETARY SYSTEM

100 Sene = 1 Tala

**INDEPENDENT STATE
 STANDARD COINAGE**



KM# 1 SENE

1.7500 g., Bronze, 17.5 mm. **Obv:** Head left **Rev:** Stars and value within wreath

Date	Mintage	F	VF	XF	Unc	BU
1967	915,000	—	0.10	0.15	0.30	—
1967 Proof	15,000	Value: 0.50				



KM# 12 SENE

1.7500 g., Bronze, 17.5 mm. **Obv:** Head left **Rev:** Stars and value within wreath

Date	Mintage	F	VF	XF	Unc	BU
1974	3,380,000	—	—	0.10	0.25	—
1987	—	—	—	0.10	0.25	—
1988	—	—	—	0.10	0.25	—
1993	—	—	—	0.10	0.25	—
1996	—	—	—	0.10	0.25	—

KM# 12a SENE

1.9500 g., 0.9250 Silver 0.0580 oz. ASW, 17.5 mm. **Obv:** Head left **Rev:** Stars and value within wreath

Date	Mintage	F	VF	XF	Unc	BU
1974 Proof	5,578	Value: 1.25				



KM# 2 2 SENE

3.2500 g., Bronze, 21.1 mm. **Obv:** Head left **Rev:** Stars and value within wreath

Date	Mintage	F	VF	XF	Unc	BU
1967	465,000	—	0.10	0.20	0.40	—
1967 Proof	15,000	Value: 0.50				



KM# 13 2 SENE

3.2500 g., Bronze, 21.1 mm. **Obv:** Head left **Rev:** Value below nut sprig

Date	Mintage	F	VF	XF	Unc	BU
1974	1,640,000	—	0.10	0.15	0.30	—
1988	—	—	0.10	0.15	0.30	—
1996	—	—	0.10	0.15	0.30	—

KM# 13a 2 SENE

3.8000 g., 0.9250 Silver 0.1130 oz. ASW, 21.1 mm. **Obv:** Head left **Rev:** Value below nut sprig

Date	Mintage	F	VF	XF	Unc	BU
1974 Proof	5,578	Value: 2.25				



KM# 122 2 SENE

3.9400 g., Bronze, 19.25 mm. **Series:** F.A.O. **Obv:** Head left **Rev:** Stars and value within wreath **Edge:** Plain

Date	Mintage	F	VF	XF	Unc	BU
1999	—	—	—	—	0.35	—
2000	—	—	—	—	0.35	—



KM# 3 5 SENE

2.8000 g., Copper-Nickel, 19.4 mm. **Obv:** Head left **Rev:** Value and stars

Date	Mintage	F	VF	XF	Unc	BU
1967	495,000	—	0.15	0.25	0.50	—
1967 Proof	15,000	Value: 1.00				



KM# 14 5 SENE

2.8000 g., Copper-Nickel, 19.4 mm. **Obv:** Head left **Rev:** Pineapple and value

Date	Mintage	F	VF	XF	Unc	BU
1974	1,736,000	—	0.10	0.20	0.40	—
1987	—	—	0.10	0.20	0.40	—
1988	—	—	0.10	0.20	0.40	—
1993	—	—	0.10	0.20	0.40	—
1996	—	—	0.10	0.20	0.40	—
2000	—	—	0.10	0.20	0.40	—

KM# 14a 5 SENE

3.2500 g., 0.9250 Silver 0.0966 oz. ASW, 19.4 mm. **Obv:** Head left **Rev:** Pineapple and value

Date	Mintage	F	VF	XF	Unc	BU
1974 Proof	5,578	Value: 2.50				



KM# 4 10 SENE

5.6500 g., Copper-Nickel, 23.6 mm. **Obv:** Head left **Rev:** National arms

Date	Mintage	F	VF	XF	Unc	BU
1967	400,000	—	0.20	0.35	0.70	—
1967 Proof	15,000	Value: 1.00				



KM# 15 10 SENE

5.6500 g., Copper-Nickel, 23.6 mm. **Obv:** Head left **Rev:** Value to lower left of leafy plants

Date	Mintage	F	VF	XF	Unc	BU
1974	1,580,000	—	0.15	0.30	0.60	—
1987	—	—	0.15	0.30	0.60	—
1988	—	—	0.15	0.30	0.60	—
1993	—	—	0.15	0.30	0.60	—
1996	—	—	0.15	0.30	0.60	—
2000	—	—	0.15	0.30	0.60	—

KM# 15a 10 SENE

6.3700 g., 0.9250 Silver 0.1894 oz. ASW, 23.6 mm. **Obv:** Head left **Rev:** Value to lower left of leafy plants

Date	Mintage	F	VF	XF	Unc	BU
1974 Proof	5,578	Value: 3.25				



KM# 5 20 SENE

11.3000 g., Copper-Nickel, 28.5 mm. **Obv:** Head left **Rev:** National arms

Date	Mintage	F	VF	XF	Unc	BU
1967	400,000	—	0.25	0.50	1.00	—
1967 Proof	15,000	Value: 1.50				



KM# 16 20 SENE

11.3000 g., Copper-Nickel, 28.5 mm. **Obv:** Head left **Rev:** Breadfruit and value

Date	Mintage	F	VF	XF	Unc	BU
1974	1,380,000	—	0.20	0.40	0.80	—

Date	Mintage	F	VF	XF	Unc	BU
1987	—	—	0.20	0.40	0.80	—
1988	—	—	0.20	0.40	0.80	—
1993	—	—	0.20	0.40	0.80	—
1996	—	—	0.20	0.40	0.80	—
2000	—	—	0.20	0.40	0.80	—

KM# 16a 20 SENE

12.7000 g., 0.9250 Silver 0.3777 oz. ASW, 28.5 mm. **Obv:** Head left **Rev:** Breadfruit and value

Date	Mintage	F	VF	XF	Unc	BU
1974 Proof	5,578	Value: 6.00		—	—	—



KM# 6 50 SENE

14.0000 g., Copper-Nickel, 32.4 mm. **Obv:** Head left **Rev:** National arms

Date	Mintage	F	VF	XF	Unc	BU
1967	80,000	—	0.75	1.25	2.00	—
1967 Proof	15,000	Value: 2.50		—	—	—



KM# 17 50 SENE

14.0000 g., Copper-Nickel, 32.4 mm. **Obv:** Head left **Rev:** Banana tree and value

Date	Mintage	F	VF	XF	Unc	BU
1974	50,000	—	0.75	1.25	2.00	—
1988	—	—	0.75	1.25	2.00	—
1996	—	—	0.75	1.25	2.00	—
2000	—	—	0.75	1.25	2.00	—

KM# 17a 50 SENE

15.4000 g., 0.9250 Silver 0.4580 oz. ASW, 32.4 mm. **Obv:** Head left **Rev:** Banana tree and value

Date	Mintage	F	VF	XF	Unc	BU
1974 Proof	5,578	Value: 7.00		—	—	—



KM# 80 50 SENE

14.0000 g., Copper-Nickel, 32.4 mm. **Subject:** 25th Anniversary of Independence **Obv:** Head left **Rev:** National arms

Date	Mintage	F	VF	XF	Unc	BU
1987	—	—	—	—	2.25	—

KM# 7 TALA

Copper-Nickel, 38.8 mm. **Obv:** Head left **Rev:** National arms, DECIMAL CURRENCY INTRODUCED 10 JULY 1967

Date	Mintage	F	VF	XF	Unc	BU
1967	20,000	—	—	—	2.50	—
1967 Proof	15,000	Value: 5.00		—	—	—



KM# 8 TALA

Copper-Nickel, 38.8 mm. **Subject:** 75th Anniversary - Death of

Robert Louis Stevenson **Obv:** National arms **Rev:** Reclining figure holding pen and paper left

Date	Mintage	F	VF	XF	Unc	BU
1969	25,000	—	—	—	2.50	—
1969 Proof	1,500	Value: 5.00		—	—	—



KM# 9 TALA

Copper-Nickel, 38.8 mm. **Subject:** 200th Anniversary - Capt. Cook voyages **Obv:** National arms **Rev:** Head right

Date	Mintage	F	VF	XF	Unc	BU
1970	32,000	—	—	—	2.50	—
1970 Proof	3,000	Value: 5.00		—	—	—



KM# 10 TALA

Copper-Nickel, 38.8 mm. **Subject:** Visit of Pope Paul VI **Obv:** National arms **Rev:** Bust right

Date	Mintage	F	VF	XF	Unc	BU
1970	35,000	—	—	—	3.00	—
1970 Proof	3,000	Value: 6.00		—	—	—



KM# 11 TALA

Copper-Nickel, 38.8 mm. **Subject:** Roggeveen's Pacific voyage **Obv:** National arms **Rev:** Sailing ship

Date	Mintage	F	VF	XF	Unc	BU
1972	35,000	—	—	—	3.00	—
1972 Proof	3,000	Value: 6.50		—	—	—



KM# 18 TALA

Copper-Nickel, 38.8 mm. **Subject:** 10th British Commonwealth Games **Obv:** National arms **Rev:** Boxing match

Date	Mintage	F	VF	XF	Unc	BU
1974	40,000	—	—	—	3.50	—

KM# 18a TALA

27.7000 g., 0.9250 Silver 0.8237 oz. ASW, 38.8 mm. **Subject:** 10th British Commonwealth Games **Obv:** National arms **Rev:** Boxing match

Date	Mintage	F	VF	XF	Unc	BU
1974 Proof	1,500	Value: 14.50		—	—	—



KM# 19 TALA

Copper-Nickel, 38.8 mm. **Obv:** Head of Malietoa Tanumafili II left **Rev:** Coconut palm and value

Date	Mintage	F	VF	XF	Unc	BU
1974	24,000	—	—	—	2.50	—

KM# 19a TALA

31.1500 g., 0.9250 Silver 0.9263 oz. ASW, 38.8 mm. **Obv:** Head of Malietoa Tanumafili II left **Rev:** Coconut palm and value

Date	Mintage	F	VF	XF	Unc	BU
1974 Proof	11,000	Value: 14.00		—	—	—



KM# 20 TALA

Copper-Nickel, 38.8 mm. **Subject:** U.S. Bicentennial **Obv:** Head of Malietoa Tanumafili II left **Rev:** Equestrian and USA map

Date	Mintage	F	VF	XF	Unc	BU
ND(1976)	40,000	—	—	—	2.50	—

KM# 20a TALA

30.4000 g., 0.9250 Silver 0.9040 oz. ASW, 38.8 mm. **Subject:** U.S. Bicentennial **Obv:** Head of Malietoa Tanumafili II left **Rev:** Equestrian and USA map

Date	Mintage	F	VF	XF	Unc	BU
ND(1976) Proof	4,127	Value: 13.50		—	—	—



KM# 22 TALA

Copper-Nickel, 38.8 mm. **Series:** Montreal Olympics **Obv:** National arms **Rev:** Weight lifter

Date	Mintage	F	VF	XF	Unc	BU
1976	40,000	—	—	—	3.00	—

KM# 22a TALA

30.4000 g., 0.9250 Silver 0.9040 oz. ASW, 38.8 mm. **Series:** Montreal Olympics **Obv:** National arms **Rev:** Weight lifter

Date	Mintage	F	VF	XF	Unc	BU
1976 Proof	6,000	Value: 13.50		—	—	—



KM# 24 TALA
 Copper-Nickel, 38.8 mm. **Subject:** Queen's Silver Jubilee **Obv:** National arms **Rev:** Cameo flanked by palm trees
Date **Mintage** **F** **VF** **XF** **Unc** **BU**
 1977 27,000 — — — 2.50 —

KM# 24a TALA
 30.4000 g., 0.9250 Silver 0.9040 oz. ASW, 38.8 mm. **Subject:** Queen's Silver Jubilee **Obv:** National arms **Rev:** Cameo flanked by palm trees
Date **Mintage** **F** **VF** **XF** **Unc** **BU**
 1977 Proof 6,171 Value: 13.50



KM# 30 TALA
 Copper-Nickel, 38.8 mm. **Subject:** XI Commonwealth Games **Obv:** National arms **Rev:** Runners
Date **Mintage** **F** **VF** **XF** **Unc** **BU**
 1978 7,710 — — — 3.00 —

KM# 30a TALA
 30.4000 g., 0.9250 Silver 0.9040 oz. ASW, 38.8 mm. **Subject:** XI Commonwealth Games **Obv:** National arms **Rev:** Runners
Date **Mintage** **F** **VF** **XF** **Unc** **BU**
 1978 Proof 5,000 Value: 13.50



KM# 40 TALA
 Copper-Nickel, 38.8 mm. **Subject:** Gov. Wilhelm Solf **Obv:** National arms **Rev:** Armored bust left flanked by palm trees
Date **Mintage** **F** **VF** **XF** **Unc** **BU**
 1980 5,000 — — — 3.00 5.00



KM# 26 TALA
 Copper-Nickel, 38.8 mm. **Subject:** Lindbergh's New York to Paris flight **Obv:** National arms **Rev:** Bust of Lindbergh at left, plane above, Eiffel tower at right, Statue of Liberty at left, ocean in background
Date **Mintage** **F** **VF** **XF** **Unc** **BU**
 1977 17,000 — — — 3.00 —

KM# 26a TALA
 30.4000 g., 0.9250 Silver 0.9040 oz. ASW, 38.8 mm. **Subject:** Lindbergh's New York to Paris flight **Obv:** National arms **Rev:** Bust of Lindbergh at left, plane above, Eiffel tower at right, Statue of Liberty at left, ocean in background
Date **Mintage** **F** **VF** **XF** **Unc** **BU**
 1977 Proof 4,522 Value: 14.00



KM# 32 TALA
 Copper-Nickel, 38.8 mm. **Subject:** Bicentenary - Death of Capt. James Cook **Obv:** National arms **Rev:** Head right and sailing ship
Date **Mintage** **F** **VF** **XF** **Unc** **BU**
 1979 5,000 — — — 2.50 —



KM# 43 TALA
 Copper-Nickel, 38.8 mm. **Subject:** Wedding of Prince Charles and Lady Diana **Obv:** National arms **Rev:** Conjoined heads left
Date **Mintage** **F** **VF** **XF** **Unc** **BU**
 1981 12,000 — — — 2.50 3.00



KM# 47 TALA
 Copper-Nickel, 38.8 mm. **Subject:** IYDP - President Franklin Roosevelt **Obv:** National arms **Rev:** Seated figure in wheelchair facing
Date **Mintage** **F** **VF** **XF** **Unc** **BU**
 1981 8,000 — — — 2.50 3.00



KM# 28 TALA
 Copper-Nickel, 38.8 mm. **Subject:** 50th Anniversary - First Transpacific Flight **Obv:** National arms **Rev:** Head left, map, plane and date
Date **Mintage** **F** **VF** **XF** **Unc** **BU**
 1978 20,000 — — — 3.00 —

KM# 28a TALA
 30.4000 g., 0.9250 Silver 0.9040 oz. ASW, 38.8 mm. **Subject:** 50th Anniversary - First Transpacific Flight **Obv:** National arms **Rev:** Head left, map, plane and date
Date **Mintage** **F** **VF** **XF** **Unc** **BU**
 1978 Proof 5,000 Value: 13.50



KM# 35 TALA
 Copper-Nickel, 38.8 mm. **Series:** 1980 Olympics **Obv:** National arms **Rev:** Hurdles event
Date **Mintage** **F** **VF** **XF** **Unc** **BU**
 1980 5,000 — — — 3.00 5.00



KM# 38 TALA
 Copper-Nickel, 38.8 mm. **Series:** F.A.O. **Obv:** National arms **Rev:** Coconut palm and value
Date **Mintage** **F** **VF** **XF** **Unc** **BU**
 1980 10,000 — — — 2.50 4.00



KM# 50 TALA
 Copper-Nickel, 38.8 mm. **Subject:** Commonwealth Games **Obv:** National arms **Rev:** Javelin thrower
Date **Mintage** **F** **VF** **XF** **Unc** **BU**
 1982 6,000 — — — 3.00 4.00



KM# 53 TALA
Copper-Nickel, 38.8 mm. **Subject:** South Pacific Games **Obv:** National arms **Rev:** Runner
Date Mintage F VF XF Unc BU
1983 8,000 — — — 3.00 4.00

KM# 57 TALA
9.5000 g., Aluminum-Bronze, 30.6 mm. **Subject:** Circulation coinage **Obv:** Head left **Rev:** National arms
Date Mintage F VF XF Unc BU
1984 1,000,000 — 0.50 0.75 1.00 1.50

KM# 57a TALA
27.2200 g., Copper-Nickel, 30 mm. **Obv:** Head left **Rev:** National arms **Edge:** Plain
Date Mintage F VF XF Unc BU
1984 5,000 — — — 5.00 6.50



KM# 58 TALA
Copper-Nickel, 38.8 mm. **Series:** Summer Olympics **Obv:** National arms **Rev:** Boxing match
Date Mintage F VF XF Unc BU
1984 8,000 — — — 3.50 5.00



KM# 63 TALA
Copper-Nickel, 38.8 mm. **Subject:** Prince Andrew and Sarah Ferguson's Marriage **Obv:** National arms **Rev:** Conjoined busts
Date Mintage F VF XF Unc BU
1986 10,000 — — — 2.50 4.00



KM# 74 TALA
Copper-Nickel, 38.8 mm. **Subject:** 25th Anniversary of World Wildlife Fund **Obv:** National arms **Rev:** Samoan Fantail bird
Date Mintage F VF XF Unc BU
1986 — — — — 7.00 10.00



KM# 88 TALA
Copper-Nickel, 38.8 mm. **Subject:** 40th Anniversary - Reign of Queen Elizabeth II **Obv:** National arms **Rev:** Cross in center circle, equestrians and chariot around border
Date Mintage F VF XF Unc BU
ND(1992) — — — — 3.00 4.50



KM# 111 TALA
Copper-Nickel, 38.8 mm. **Subject:** Queen Mother **Obv:** National arms **Rev:** Glamis Castle within beaded circle
Date Mintage F VF XF Unc BU
1995 Est. 30,000 — — — 3.00 4.50



KM# 112 TALA
10.0000 g., 0.5000 Silver 0.1607 oz. ASW **Series:** Olympics **Obv:** National arms **Rev:** Gymnast and pommel horse
Date Mintage F VF XF Unc BU
1996 Est. 10,000 — — — 7.50 10.00



KM# 120 2 TALA
42.4139 g., 0.9250 Silver 1.2613 oz. ASW **Obv:** National arms **Rev:** Value and three scenes **Note:** Part of a tri-national, three-coin matching set with Cook Islands and Fiji.
Date Mintage F VF XF Unc BU
1998 Proof Est. 20,000 Value: 35.00



KM# 125 5 TALA
19.8300 g., Copper Nickel, 38.7 mm. **Subject:** Robert Louis Stevenson

Stevenson **Obv:** National arms **Rev:** Ship, portrait and pirate scene **Edge:** Reeded
Date Mintage F VF XF Unc BU
ND(1994) 100,000 — — — 5.00 6.50



KM# 115 5 TALA
15.5518 g., 0.9250 Silver 0.4625 oz. ASW **Subject:** War and peace **Obv:** National arms **Rev:** Arrows and sword **Note:** 1/2 of 2-part coin, combined with Kiribati KM#22, issued in sets only. Value is determined by combining the 2 parts.
Date Mintage F VF XF Unc BU
ND(1997) Proof Est. 10,000 Value: 22.50



KM# 116 5 TALA
15.5518 g., 0.9250 Silver 0.4625 oz. ASW **Subject:** Epoch-making events **Obv:** National arms **Rev:** Helmet and crowns **Note:** 1/2 of 2-part coin, combined with Kiribati KM#23, issued in sets only. Value is determined by combining the 2 parts.
Date Mintage F VF XF Unc BU
ND(1997) Proof Est. 10,000 Value: 22.50



KM# 117 5 TALA
15.5518 g., 0.9250 Silver 0.4625 oz. ASW **Subject:** Tempora mutantur **Obv:** National arms **Rev:** Man with torch **Note:** 1/2 of 2-part coin, combined with Kiribati KM#24, issued in sets only. Value is determined by combining the 2 parts.
Date Mintage F VF XF Unc BU
ND(1997) Proof Est. 10,000 Value: 22.50



KM# 118 5 TALA
15.5518 g., 0.9250 Silver 0.4625 oz. ASW **Subject:** People and buildings **Obv:** National arms **Rev:** Working hands **Note:** 1/2 of 2-part coin, combined with Kiribati KM#25, issued in sets only. Value is determined by combining the 2 parts.
Date Mintage F VF XF Unc BU
ND(1997) Proof Est. 10,000 Value: 22.50



KM# 138 5 TALA

14.8000 g., 0.9250 Silver 0.4401 oz. ASW, 24.5 mm. **Subject:** Epoch Making Events **Obv:** National arms **Rev:** Topless Marianne and Guru **Edge:** Pain
Date **Mintage** **F** **VF** **XF** **Unc** **BU**
 ND (1998) Proof — Value: 22.50



KM# 39 10 TALA

31.3300 g., 0.5000 Silver 0.5036 oz. ASW, 38.8 mm. **Series:** F.A.O. **Obv:** National arms **Rev:** Palm tree with coconuts
Date **Mintage** **F** **VF** **XF** **Unc** **BU**
 1980 Proof 3,000 Value: 14.50



KM# 51 10 TALA

31.4700 g., 0.9250 Silver 0.9359 oz. ASW **Subject:** Commonwealth Games **Obv:** National arms **Rev:** Javelin thrower
Date **Mintage** **F** **VF** **XF** **Unc** **BU**
 1982 Proof 4,000 Value: 14.50



KM# 33 10 TALA

31.3300 g., 0.5000 Silver 0.5036 oz. ASW **Subject:** Bicentenary - Death of Capt. James Cook **Obv:** National arms **Rev:** Head right and ship
Date **Mintage** **F** **VF** **XF** **Unc** **BU**
 1979 3,000 — — — 8.50 10.00

KM# 33a 10 TALA

31.4700 g., 0.9250 Silver 0.9359 oz. ASW **Subject:** Bicentenary - Death of Capt. James Cook **Obv:** National arms **Rev:** Head right and ship
Date **Mintage** **F** **VF** **XF** **Unc** **BU**
 1979 Proof 5,000 Value: 14.50



KM# 41 10 TALA

31.3300 g., 0.5000 Silver 0.5036 oz. ASW **Subject:** Gov. Wilhelm Solf **Obv:** National arms **Rev:** Uniformed bust left flanked by palm trees
Date **Mintage** **F** **VF** **XF** **Unc** **BU**
 1980 3,000 — — — 8.50 10.00

KM# 41a 10 TALA

31.4700 g., 0.9250 Silver 0.9359 oz. ASW **Subject:** Gov. Wilhelm Solf **Obv:** National arms **Rev:** Uniformed bust left flanked by palm trees
Date **Mintage** **F** **VF** **XF** **Unc** **BU**
 1980 Proof 4,000 Value: 14.50



KM# 54 10 TALA

31.4700 g., 0.9250 Silver 0.9359 oz. ASW **Subject:** South Pacific Games **Obv:** National arms **Rev:** Runner
Date **Mintage** **F** **VF** **XF** **Unc** **BU**
 1983 Proof 3,000 Value: 14.50



KM# 36 10 TALA

31.3300 g., 0.5000 Silver 0.5036 oz. ASW **Series:** 1980 Olympics **Obv:** National arms **Rev:** Hurdles event
Date **Mintage** **F** **VF** **XF** **Unc** **BU**
 1980 3,000 — — — 8.50 10.00

KM# 36a 10 TALA

31.4700 g., 0.9250 Silver 0.9359 oz. ASW **Series:** 1980 Olympics **Obv:** National arms **Rev:** Hurdles event
Date **Mintage** **F** **VF** **XF** **Unc** **BU**
 1980 Proof 4,000 Value: 14.50



KM# 44 10 TALA

31.4700 g., 0.9250 Silver 0.9359 oz. ASW **Subject:** Wedding of Prince Charles and Lady Diana **Obv:** National arms **Rev:** Conjoined busts left
Date **Mintage** **F** **VF** **XF** **Unc** **BU**
 1981 Proof 5,000 Value: 14.50



KM# 59 10 TALA

31.4700 g., 0.9250 Silver 0.9359 oz. ASW **Series:** Summer Olympics **Obv:** National arms **Rev:** Boxing match
Date **Mintage** **F** **VF** **XF** **Unc** **BU**
 1984 Proof 3,000 Value: 22.50

KM# 64 10 TALA

31.4700 g., 0.9250 Silver 0.9359 oz. ASW **Subject:** Prince Andrew and Sara Ferguson's Marriage **Obv:** National arms **Rev:** Conjoined busts left **Note:** Similar to Tala, KM#63.
Date **Mintage** **F** **VF** **XF** **Unc** **BU**
 1986 Proof 2,500 Value: 14.50



KM# 48 10 TALA

31.4700 g., 0.9250 Silver 0.9359 oz. ASW **Subject:** IYDP - President Franklin Roosevelt **Obv:** National arms **Rev:** Seated figure in wheelchair facing
Date **Mintage** **F** **VF** **XF** **Unc** **BU**
 1981 Proof 5,000 Value: 14.50



KM# 72 10 TALA

31.4700 g., 0.9250 Silver 0.9359 oz. ASW **Subject:** 25th Anniversary of World Wildlife Fund **Obv:** National arms **Rev:** Samoan Fantail bird
Date **Mintage** **F** **VF** **XF** **Unc** **BU**
 1986 Proof 25,000 Value: 25.00



KM# 66 10 TALA
 31.1000 g., 0.9990 Silver 0.9988 oz. ASW **Subject:** America's Cup Race - 1987 Perth **Obv:** The Cup **Rev:** Sailing scene

Date	Mintage	F	VF	XF	Unc	BU
1987 Proof	50,000					
		Value: 16.50				

KM# 70 10 TALA
 31.1000 g., 0.9990 Silver 0.9988 oz. ASW **Series:** 1988 Olympics **Obv:** National arms **Rev:** Three torches and athletes

Date	Mintage	F	VF	XF	Unc	BU
1988	20,000	—	—	—	16.50	18.50



KM# 75 10 TALA
 31.1030 g., 0.9990 Silver 0.9989 oz. ASW **Obv:** National arms **Rev:** Kon-Tiki raft and map

Date	Mintage	F	VF	XF	Unc	BU
1988 Proof	Est. 16,500					
		Value: 16.50				



KM# 79 10 TALA
 31.4700 g., 0.9250 Silver 0.9359 oz. ASW **Series:** Save the Children Fund **Obv:** National arms **Rev:** Two children flanked by palm leaves

Date	Mintage	F	VF	XF	Unc	BU
1990 Proof	Est. 20,000					
		Value: 15.00				



KM# 82 10 TALA
 31.4700 g., 0.9250 Silver 0.9359 oz. ASW **Series:** Summer Olympics **Obv:** National arms **Rev:** Shot putter

Date	Mintage	F	VF	XF	Unc	BU
1991 Proof	Est. 70,000					
		Value: 14.50				



KM# 83 10 TALA
 31.1030 g., 0.9250 Silver 0.9249 oz. ASW **Subject:** RA expeditions **Obv:** National arms **Rev:** Map within circle to right of ship

Date	Mintage	F	VF	XF	Unc	BU
1991 Proof	15,000					
		Value: 17.50				



KM# 85 10 TALA
 31.4700 g., 0.9250 Silver 0.9359 oz. ASW **Series:** Olympics **Obv:** National arms **Rev:** Javelin thrower

Date	Mintage	F	VF	XF	Unc	BU
1991 Proof	Est. 70,000					
		Value: 14.50				



KM# 86 10 TALA
 31.4700 g., 0.9250 Silver 0.9359 oz. ASW **Series:** Olympics **Obv:** National arms **Rev:** Hammer thrower

Date	Mintage	F	VF	XF	Unc	BU
1992 Proof	Est. 70,000					
		Value: 14.50				



KM# 89 10 TALA
 31.8600 g., 0.9250 Silver 0.9475 oz. ASW **Subject:** World Cup Soccer **Obv:** National arms **Rev:** Arena behind player's legs kicking ball

Date	Mintage	F	VF	XF	Unc	BU
1992 Proof	Est. 20,000					
		Value: 16.00				

KM# 93 10 TALA
 31.4700 g., 0.9250 Silver 0.9359 oz. ASW **Subject:** Jakob Roggeveen **Obv:** National arms

Date	Mintage	F	VF	XF	Unc	BU
1992 Proof	15,000					
		Value: 14.50				



KM# 98 10 TALA
 31.3500 g., 0.9250 Silver 0.9323 oz. ASW **Series:** Endangered Wildlife **Obv:** National arms **Rev:** Pair of birds

Date	Mintage	F	VF	XF	Unc	BU
1992 Proof	Est. 20,000					
		Value: 30.00				



KM# 99 10 TALA
 31.7700 g., 0.9250 Silver 0.9448 oz. ASW **Obv:** National arms **Rev:** Roggeveen's fleet

Date	Mintage	F	VF	XF	Unc	BU
1992 Proof	Est. 15,000					
		Value: 15.00				

KM# 109 10 TALA
 31.4700 g., 0.9250 Silver 0.9359 oz. ASW **Subject:** 40th Anniversary - Reign of Queen Elizabeth II **Obv:** National arms **Rev:** Royal carriage and guard around Order of the Garter

Date	Mintage	F	VF	XF	Unc	BU
1992 Proof	Est. 5,000					
		Value: 22.50				



KM# 97 10 TALA
 31.8100 g., 0.9250 Silver 0.9460 oz. ASW **Series:** 1996 Olympics **Obv:** National arms **Rev:** Gymnast on pommel horse

Date	Mintage	F	VF	XF	Unc	BU
1993 Proof	50,000					
		Value: 14.50				



KM# 91 10 TALA
 31.8100 g., 0.9250 Silver 0.9460 oz. ASW **Series:** Olympics **Obv:** National arms **Rev:** Diver

Date	Mintage	F	VF	XF	Unc	BU
1994 Proof	Est. 50,000					
		Value: 14.50				

KM# 121 10 TALA

31.2300 g., 0.9250 Silver 0.9287 oz. ASW, 38.6 mm. **Obv:** National arms **Rev:** Seated Robert Louis Stephenson **Edge:** Reeded
Date **Mintage** **F** **VF** **XF** **Unc** **BU**
 1994 Proof 10,000 Value: 30.00



KM# 94 10 TALA

31.1035 g., 0.9250 Silver 0.9250 oz. ASW **Subject:** Tigris Expedition **Obv:** National arms **Rev:** Pyramid behind boat
Date **Mintage** **F** **VF** **XF** **Unc** **BU**
 1994 Proof 10,000 Value: 25.00



KM# 95 10 TALA

31.1035 g., 0.9250 Silver 0.9250 oz. ASW **Subject:** Tigris Expedition **Obv:** National arms **Rev:** Burning Tigris
Date **Mintage** **F** **VF** **XF** **Unc** **BU**
 1994 Proof 10,000 Value: 25.00



KM# 100 10 TALA

31.7700 g., 0.9250 Silver 0.9448 oz. ASW **Obv:** National arms **Rev:** Two figures sighting land
Date **Mintage** **F** **VF** **XF** **Unc** **BU**
 1994 Proof 10,000 Value: 16.50



KM# 101 10 TALA

31.2300 g., 0.9250 Silver 0.9287 oz. ASW **Series:** Endangered Wildlife **Obv:** National arms **Rev:** Flying bat
Date **Mintage** **F** **VF** **XF** **Unc** **BU**
 1994 Proof Est. 20,000 Value: 35.00



KM# 102 10 TALA

31.4700 g., 0.9250 Silver 0.9359 oz. ASW **Subject:** Comte de la Perouse **Obv:** National arms **Rev:** World globe on stand flanked by figures, ship and date above
Date **Mintage** **F** **VF** **XF** **Unc** **BU**
 1994 Proof Est. 20,000 Value: 16.50



KM# 103 10 TALA

31.4700 g., 0.9250 Silver 0.9359 oz. ASW **Subject:** Protect Our World **Obv:** National arms **Rev:** Flowers
Date **Mintage** **F** **VF** **XF** **Unc** **BU**
 1994 Proof Est. 10,000 Value: 18.50



KM# 104 10 TALA

31.4700 g., 0.9250 Silver 0.9359 oz. ASW **Subject:** Queen Mother **Obv:** National arms **Rev:** Glamis Castle within beaded circle
Date **Mintage** **F** **VF** **XF** **Unc** **BU**
 1994 Proof Est. 30,000 Value: 17.50



KM# 105 10 TALA

31.4700 g., 0.9250 Silver 0.9359 oz. ASW **Subject:** Edmond Halley **Obv:** National arms **Rev:** Bust 1/4 right
Date **Mintage** **F** **VF** **XF** **Unc** **BU**
 1995 Proof 10,000 Value: 18.50



KM# 124 10 TALA

31.6200 g., 0.9250 Silver 0.9403 oz. ASW, 38.5 mm. **Subject:** Queen Elizabeth - Queen Mother **Obv:** National arms **Rev:** Young Lady sitting on horse **Edge:** Reeded
Date **Mintage** **F** **VF** **XF** **Unc** **BU**
 1995 Proof — Value: 25.00



KM# 113 10 TALA

1.2442 g., 0.9999 Gold 0.0400 oz. AGW **Series:** Olympics **Obv:** National arms **Rev:** Discus thrower
Date **Mintage** **F** **VF** **XF** **Unc** **BU**
 1995 Est. 25,000 — — — — 45.00



KM# 114 10 TALA

31.7000 g., 0.9250 Silver 0.9427 oz. ASW **Subject:** Jakob le Maire **Obv:** National arms **Rev:** Sailing ship
Date **Mintage** **F** **VF** **XF** **Unc** **BU**
 1996 Proof — Value: 20.00



KM# 127 10 TALA

31.8000 g., 0.9250 Silver 0.9457 oz. ASW, 38.6 mm. **Subject:** Victorian Age **Obv:** National arms **Rev:** Queen Victoria and family within circle **Edge:** Reeded
Date **Mintage** **F** **VF** **XF** **Unc** **BU**
 1996 Proof — Value: 30.00



KM# 128 10 TALA

31.8000 g., 0.9250 Silver 0.9457 oz. ASW, 38.6 mm. **Subject:** Queen Elizabeth - Queen Mother **Obv:** National arms **Rev:** Queen Elizabeth presenting shamrocks to the Irish Guards **Edge:** Reeded
Date **Mintage** **F** **VF** **XF** **Unc** **BU**
 1998 Proof — Value: 30.00



KM# 123 10 TALA
 31.5000 g., 0.9250 Silver 0.9368 oz. ASW, 38.6 mm. **Subject:** Princess Diana **Obv:** National arms **Rev:** Diana holding child **Edge:** Reeded

Date	Mintage	F	VF	XF	Unc	BU
1998 Proof	—	Value: 17.50				

KM# 129 10 TALA
 31.4200 g., 0.9250 Silver 0.9344 oz. ASW, 38.6 mm. **Subject:** Olympics **Obv:** National arms **Rev:** Two volleyball players **Edge:** Reeded

Date	Mintage	F	VF	XF	Unc	BU
2000 Proof	—	Value: 35.00				



KM# 76 50 TALA
 31.1030 g., 0.9990 Palladium 0.9989 oz. **Subject:** Kon-Tiki **Obv:** National arms **Rev:** Raft and bamboo poles

Date	Mintage	F	VF	XF	Unc	BU
1988 Proof	6,500	Value: 450				



KM# 78 50 TALA
 7.7700 g., 0.9990 Gold 0.2496 oz. AGW **Subject:** Trans-Antarctica Expedition **Obv:** Sled dogs and musher and single dog head facing left **Rev:** Six doves above snake on rock, value at upper left

Date	Mintage	F	VF	XF	Unc	BU
1988 Proof	30,000	Value: 250				

KM# 90 50 TALA
 7.7760 g., 0.5833 Gold 0.1458 oz. AGW **Series:** 1996 Olympics **Obv:** National arms **Rev:** Discus thrower

Date	Mintage	F	VF	XF	Unc	BU
1993 Proof	7,500	Value: 150				



KM# 92 50 TALA
 7.7760 g., 0.5833 Gold 0.1458 oz. AGW **Subject:** World Cup Soccer **Obv:** National arms **Rev:** Soccer players

Date	Mintage	F	VF	XF	Unc	BU
1993 Proof	Est. 3,000	Value: 150				

KM# 106 50 TALA
 7.7760 g., 0.5833 Gold 0.1458 oz. AGW **Obv:** National arms **Rev:** Portrait

Date	Mintage	F	VF	XF	Unc	BU
1993 Proof	Est. 3,000	Value: 115				



KM# 107 50 TALA
 7.7760 g., 0.5833 Gold 0.1458 oz. AGW **Subject:** The Endeavour **Obv:** National arms **Rev:** Sailing ship within radiant sun

Date	Mintage	F	VF	XF	Unc	BU
1994 Proof	Est. 2,500	Value: 150				



KM# 108 50 TALA
 7.7760 g., 0.5833 Gold 0.1458 oz. AGW **Series:** Endangered Wildlife **Obv:** National arms **Rev:** Dolphins

Date	Mintage	F	VF	XF	Unc	BU
1995 Proof	Est. 2,500	Value: 150				

KM# 119 50 TALA
 3.8875 g., 0.9990 Gold 0.1249 oz. AGW **Subject:** Tempora Mutantur **Obv:** National arms **Rev:** Man with torch **Note:** 1/2 of 2-part coin, combined with Kiribati KM#26, issued in sets only; Value is determined by combining the 2 parts.

Date	Mintage	F	VF	XF	Unc	BU
ND(1997) Proof	Est. 2,500	Value: 175				



KM# 21 100 TALA
 15.5500 g., 0.9170 Gold 0.4584 oz. AGW **Subject:** U.S. Bicentennial **Obv:** National arms **Rev:** Equestrian and USA map

Date	Mintage	F	VF	XF	Unc	BU
1976 Proof	2,000	Value: 450				

KM# 23 100 TALA
 15.5500 g., 0.9170 Gold 0.4584 oz. AGW **Series:** Montreal Olympics **Obv:** National arms **Rev:** Weight lifter

Date	Mintage	F	VF	XF	Unc	BU
1976 Proof	2,500	Value: 450				

KM# 25 100 TALA
 15.5500 g., 0.9170 Gold 0.4584 oz. AGW **Subject:** Queen's Silver Jubilee

Date	Mintage	F	VF	XF	Unc	BU
1977 Proof	2,500	Value: 450				



KM# 27 100 TALA
 15.5500 g., 0.9170 Gold 0.4584 oz. AGW **Subject:** Lindbergh's New York to Paris flight **Obv:** National arms **Rev:** Bust 1/4 right, plane, statue of Liberty, Eiffel tower and dates

Date	Mintage	F	VF	XF	Unc	BU
1977 Proof	660	Value: 450				

KM# 29 100 TALA
 15.5500 g., 0.9170 Gold 0.4584 oz. AGW **Subject:** 50th Anniversary - Transpacific Flight **Obv:** National arms **Rev:** Globe with plane flying across Pacific Ocean, portrait of Lindbergh facing left

Date	Mintage	F	VF	XF	Unc	BU
1978 Proof	1,500	Value: 450				

KM# 31 100 TALA
 15.5500 g., 0.9170 Gold 0.4584 oz. AGW **Subject:** XI Commonwealth Games **Obv:** National arms **Rev:** Runners

Date	Mintage	F	VF	XF	Unc	BU
1978 Proof	1,000	Value: 450				

KM# 34 100 TALA
 12.5000 g., 0.9170 Gold 0.3685 oz. AGW **Subject:** Bicentenary - death of Capt. James Cook **Obv:** National arms **Rev:** Portrait of Cook at left of sailing ship

Date	Mintage	F	VF	XF	Unc	BU
1979 Proof	1,000	Value: 350				



KM# 37 100 TALA
 7.5000 g., 0.9170 Gold 0.2211 oz. AGW **Series:** 1980 Moscow Olympics **Obv:** National arms **Rev:** Hurdles event, Moscow Olympic logo below

Date	Mintage	F	VF	XF	Unc	BU
1980	250	—	—	—	175	235
1980 Proof	1,000	Value: 225				



KM# 62 25 TALA
 155.5000 g., 0.9990 Silver 4.9942 oz. ASW, 65 mm. **Subject:** Kon-Tiki **Obv:** National arms **Rev:** Sailing ship **Note:** Illustration reduced.

Date	Mintage	F	VF	XF	Unc	BU
1986 Proof	25,000	Value: 85.00				



KM# 67 25 TALA
 155.5000 g., 0.9990 Silver 4.9942 oz. ASW, 65 mm. **Subject:** America's Cup Race **Obv:** National arms **Rev:** Sailing ship **Note:** Illustration reduced.

Date	Mintage	F	VF	XF	Unc	BU
1987 Proof	35,000	Value: 85.00				



KM# 42 100 TALA
7.5000 g., 0.9170 Gold 0.2211 oz. AGW **Subject:** Gov. Wilhelm Solf **Obv:** National arms **Rev:** Uniformed bust left flanked by huts and palm trees

Date	Mintage	F	VF	XF	Unc	BU
1980	250	—	—	—	165	235
1980 Proof	1,000	Value: 225				



KM# 77 100 TALA
7.5000 g., 0.9000 Gold 0.2170 oz. AGW **Subject:** Kon-Tiki **Obv:** National arms **Rev:** Boat and inscription

Date	Mintage	F	VF	XF	Unc	BU
1988 Proof	1,500	Value: 225				

KM# 130 200 TALA
14.7000 g., 0.9990 Gold 0.4721 oz. AGW, 38.7x22.85 mm. **Subject:** People and Buildings **Obv:** National arms, value and dates **Rev:** Statue of Liberty **Edge:** Plain

Date	Mintage	F	VF	XF	Unc	BU
1999-2000 Proof	—	Value: 450				

KM# 136 500 TALA
69.8200 g., 0.9990 Gold 2.2424 oz. AGW, 36.4 mm. **Obv:** National arms **Rev:** Dove and sword handle above two soldiers **Edge:** Plain **Note:** Jagged coin half matching with Kiribati KM#36

Date	Mintage	F	VF	XF	Unc	BU
2000 Proof	99	Value: 2,250				

KM# 46 1000 TALA
33.9500 g., 0.9170 Gold 1.0009 oz. AGW **Subject:** Wedding of Prince Charles and Lady Diana **Obv:** National arms **Rev:** Conjoined busts left

Date	Mintage	F	VF	XF	Unc	BU
1981 Proof	100	Value: 700				

KM# 56 1000 TALA
31.1000 g., 0.9170 Gold 0.9169 oz. AGW **Subject:** South Pacific Games **Obv:** National arms **Rev:** Runner

Date	Mintage	F	VF	XF	Unc	BU
1983 Proof	100	Value: 900				



KM# 45 100 TALA
7.5000 g., 0.9170 Gold 0.2211 oz. AGW **Subject:** Wedding of Prince Charles and Lady Diana **Obv:** National arms **Rev:** Conjoined busts left

Date	Mintage	F	VF	XF	Unc	BU
1981	250	—	—	—	160	235
1981 Proof	1,500	Value: 225				



KM# 81 100 TALA
7.5000 g., 0.9170 Gold 0.2211 oz. AGW **Series:** Save the Children **Obv:** National arms **Rev:** Children playing

Date	Mintage	F	VF	XF	Unc	BU
1990 Proof	3,000	Value: 225				



KM# 61 1000 TALA
31.1000 g., 0.9170 Gold 0.9169 oz. AGW **Series:** 1984 Olympics **Obv:** National arms **Rev:** Boxing match

Date	Mintage	F	VF	XF	Unc	BU
1984 Proof	100	Value: 900				

KM# 49 100 TALA
7.5000 g., 0.9170 Gold 0.2211 oz. AGW **Subject:** IYDP - President Franklin Roosevelt **Obv:** National arms **Rev:** Seated figure in wheelchair facing

Date	Mintage	F	VF	XF	Unc	BU
1981	250	—	—	—	160	235
1981 Proof	1,500	Value: 225				



KM# 84 100 TALA
7.5000 g., 0.9170 Gold 0.2211 oz. AGW **Subject:** RA expeditions **Obv:** National arms **Rev:** Ship (RA II)

Date	Mintage	F	VF	XF	Unc	BU
1991 Proof	5,000	Value: 225				

KM# 52 100 TALA
7.5000 g., 0.9170 Gold 0.2211 oz. AGW **Subject:** Commonwealth Games **Obv:** National arms **Rev:** Javelin thrower

Date	Mintage	F	VF	XF	Unc	BU
1982	250	—	—	—	160	235
1982 Proof	1,000	Value: 225				



KM# 55 100 TALA
7.5000 g., 0.9170 Gold 0.2211 oz. AGW **Subject:** South Pacific Games **Obv:** National arms **Rev:** Runner

Date	Mintage	F	VF	XF	Unc	BU
1983	250	—	—	—	160	235
1983 Proof	1,000	Value: 225				



KM# 87 100 TALA
7.5000 g., 0.9000 Gold 0.2170 oz. AGW **Series:** Olympics **Obv:** National arms **Rev:** Torch runner

Date	Mintage	F	VF	XF	Unc	BU
1991 Proof	6,000	Value: 225				

KM# 65 1000 TALA
33.9500 g., 0.9170 Gold 1.0009 oz. AGW **Subject:** Prince Andrew and Sarah Ferguson's Marriage **Obv:** National arms **Rev:** Conjoined busts left

Date	Mintage	F	VF	XF	Unc	BU
1986 Proof	50	Value: 975				

KM# 110 1000 TALA
33.9500 g., 0.9170 Gold 1.0009 oz. AGW **Subject:** 40th Anniversary - Reign of Queen Elizabeth II **Obv:** National arms **Rev:** Royal carriage and guard around Order of the Garter

Date	Mintage	F	VF	XF	Unc	BU
1992 Proof	Est. 150	Value: 975				

KM# 60 100 TALA
7.5000 g., 0.9170 Gold 0.2211 oz. AGW **Series:** Summer Olympics **Obv:** National arms **Rev:** Boxing match

Date	Mintage	F	VF	XF	Unc	BU
1984	200	—	—	—	185	235
1984 Proof	500	Value: 225				



KM# 68 100 TALA
7.5000 g., 0.9000 Gold 0.2170 oz. AGW **Subject:** America's Cup Race **Obv:** National arms **Rev:** Ship

Date	Mintage	F	VF	XF	Unc	BU
1987 Proof	5,000	Value: 225				



KM# 96 100 TALA
7.5000 g., 0.9170 Gold 0.2211 oz. AGW **Subject:** Tigris Expedition **Obv:** National arms **Rev:** Tigris sailing

Date	Mintage	F	VF	XF	Unc	BU
1994 Proof	2,000	Value: 225				

KM# 126 100 TALA
7.5000 g., 0.9160 Gold 0.2209 oz. AGW, 28.5 mm. **Subject:** Robert Louis Stevenson **Obv:** National arms **Rev:** Ship and portrait **Edge:** Reeded

Date	Mintage	F	VF	XF	Unc	BU
ND(1994) Proof	2,000	Value: 225				

PIEFORTS

KM#	Date	Mintage	Identification	Mkt Val
P1	1984	3,000	Tala. 0.9250 Silver. KM57.	22.00
P2	1992	—	Tala. 0.9250 Silver. KM109.	50.00

COMBINED PROOF SETS (CPS)

KM#	Date	Mintage	Identification	Issue Price	Mkt Val
CPS1	1997 (8)	10,000	West Samoa KM#115-118, Kiribati KM#22-25	—	225

MINT SETS

KM#	Date	Mintage	Identification	Issue Price	Mkt Val
MS1	1967 (6)	—	KM1-6	—	2.50
MS2	1974 (7)	10,740	KM12-17, 19	5.30	5.00

PROOF SETS

KM#	Date	Mintage	Identification	Issue Price	Mkt Val
PS1	1967 (7)	15,000	KM1-7	10.00	7.00
PS2	1974 (7)	5,578	KM12a-17a, 19a	53.00	30.00
PS3	1988 (3)	—	KM75-77	—	650
PS4	1991 (2)	1,000	KM83-84	—	175
PS5	1994 (3)	500	KM94-96	—	245