



The Republic of San Marino, the oldest and smallest republic in the world is located in north central Italy entirely surrounded by the Province of Emilia-Romagna. It has an area of 24 sq. mi. (60 sq. km.) and a population of *23,000. Capital: San Marino. The principal economic activities are farming, livestock raising, cheese making, tourism and light manufacturing. Building stone, lime, wheat, hides and baked goods are exported. The government derives most of its revenue from the sale of postage stamps for philatelic purposes.

According to tradition, San Marino was founded about 350AD by a Christian stonecutter as a refuge against religious persecution. While gradually acquiring the institutions of an independent state, it avoided the factional fights of the Middle Ages and, except for a brief period in fief to Cesare Borgia, retained its freedom despite attacks on its sovereignty by the Papacy, the Lords of Rimini, Napoleon and Mussolini. In 1862 San Marino established a customs union with, and put itself under the protection of, Italy. A Communist-Socialist coalition controlled the Government for 12 years after World War II. The Christian Democratic Party has been the core of government since 1957. In 1978 a Communist-Socialist coalition again came into power and remained in control until 1991.

San Marino has its own coinage, but Italian and Vatican City coins and currency are also in circulation.

MINT MARKS

M - Milan
R - Rome

MONETARY SYSTEM

100 Centesimi = 1 Lira

**REPUBLIC
STANDARD COINAGE**



KM# 12 5 CENTESIMI

3.2000 g., Bronze **Obv:** Crowned pointed arms within wreath **Rev:** Value and date

Date	Mintage	F	VF	XF	Unc	BU
1935R	800,000	1.25	2.00	12.00	32.00	—
1936R	400,000	1.25	2.00	12.00	32.00	—
1937R	200,000	2.00	6.00	19.00	38.00	—
1938R	200,000	2.00	6.00	19.00	38.00	—



KM# 13 10 CENTESIMI

5.4000 g., Bronze **Obv:** Crowned pointed arms within wreath **Rev:** Value and date

Date	Mintage	F	VF	XF	Unc	BU
1935R	600,000	2.00	6.00	15.00	30.00	—
1936R	300,000	2.00	6.00	15.00	30.00	—
1937R	400,000	2.00	6.00	15.00	30.00	—
1938R	400,000	2.00	6.00	15.00	30.00	—



KM# 4 LIRA

5.0000 g., 0.8350 Silver 0.1342 oz. ASW **Obv:** Crowned arms within wreath **Obv. Leg.:** RESPVBLICA S. MARINI **Rev:** Value, date within wreath

Date	Mintage	F	VF	XF	Unc	BU
1906R	30,000	15.00	22.50	40.00	228	—



KM# 14 LIRA

Aluminum **Obv:** Bust of Saint 1/4 left **Rev:** Value above arms without shield

Date	Mintage	F	VF	XF	Unc	BU
1972	291,000	—	—	0.10	0.20	—



KM# 22 LIRA

Aluminum **Obv:** Crowned shield **Rev:** Girl with national flag

Date	Mintage	F	VF	XF	Unc	BU
1973	291,000	—	—	0.10	0.20	—



KM# 30 LIRA

Aluminum **Obv:** Smoking towers within circle **Rev:** Ant

Date	Mintage	F	VF	XF	Unc	BU
1974	276,000	—	—	0.25	1.25	2.00



KM# 40 LIRA

Aluminum **Obv:** Smoking towers within circle **Rev:** Spiders in web

Date	Mintage	F	VF	XF	Unc	BU
1975	291,000	—	—	0.25	1.25	2.10



KM# 51 LIRA

Aluminum **Obv:** Smoking towers **Rev:** Crossed flags flanked by hands

Date	Mintage	F	VF	XF	Unc	BU
1976	195,000	—	—	0.10	0.20	—



KM# 63 LIRA

0.6500 g., Aluminum **Series:** F.A.O. **Obv:** Smoking towers within circle **Rev:** Globe in center of star wreath

Date	Mintage	F	VF	XF	Unc	BU
1977	1,180,000	—	—	0.10	0.20	—



KM# 76 LIRA

Aluminum **Obv:** Value below smoking towers **Rev:** Sitting figure within spider web

Date	Mintage	F	VF	XF	Unc	BU
1978	130,000	—	—	0.15	0.30	—



KM# 89 LIRA

Aluminum **Obv:** Crowned shield **Rev:** Sword handle divides value

Date	Mintage	F	VF	XF	Unc	BU
1979	125,000	—	—	0.15	0.30	—



KM# 102 LIRA

Aluminum **Series:** 1980 Olympics **Obv:** Olympic circles and date to left of smoking towers **Rev:** Ballerina

Date	Mintage	F	VF	XF	Unc	BU
1980	125,000	—	—	0.15	0.30	—



KM# 116 LIRA

Aluminum **Obv:** Crowned shield **Rev:** Value within design

Date	Mintage	F	VF	XF	Unc	BU
1981R	100,000	—	—	0.15	0.30	—



KM# 131 LIRA

Aluminum **Subject:** Social conquest **Obv:** Crown above smoking towers **Rev:** Back of standing figure divides date and value

Date	Mintage	F	VF	XF	Unc	BU
1982R	78,000	—	—	0.15	0.30	—



KM# 145 LIRA

Aluminum **Subject:** Nuclear war threat **Obv:** Crowned shield above sprig **Rev:** Beast of war

Date	Mintage	F	VF	XF	Unc	BU
1983R	72,000	—	—	0.20	0.40	—



KM# 159 LIRA

Aluminum **Obv:** Castle **Rev:** Bust facing flanked by value and caduceus

Date	Mintage	F	VF	XF	Unc	BU
1984R	65,000	—	—	0.20	0.40	—



KM# 173 LIRA

Aluminum **Subject:** War on drugs **Obv:** Shield **Rev:** Supine male 1/2 length figure below value and date

Date	Mintage	F	VF	XF	Unc	BU
1985R	60,000	—	—	0.10	0.25	—



KM# 187 LIRA

Aluminum **Subject:** Revolution of technology **Obv:** Crown above smoking towers on rock **Rev:** Footprints on the moon

Date	Mintage	F	VF	XF	Unc	BU
1986R	50,000	—	—	0.10	0.25	—



KM# 201 LIRA

Aluminum **Subject:** 15th Anniversary - Resumption of Coinage **Obv:** Crowned pointed arms within sprigs **Rev:** Tree flanked by value

Date	Mintage	F	VF	XF	Unc	BU
1987R	83,000	—	—	0.10	0.25	—



KM# 218 LIRA
 Aluminum **Subject:** Fortifications **Obv:** Crowned ornate arms on shield **Rev:** Corner Tower

Date	Mintage	F	VF	XF	Unc	BU
1988R	38,000	—	—	0.10	0.25	—



KM# 322 LIRA
 Aluminum **Obv:** Banner around design **Rev:** Child on broken sword divides sprig and value

Date	Mintage	F	VF	XF	Unc	BU
1995R	—	—	—	0.10	0.25	—



KM# 41 2 LIRE
 Aluminum, 18 mm. **Obv:** Smoking towers **Rev:** Seahorses

Date	Mintage	F	VF	XF	Unc	BU
1975	291,000	—	—	0.25	1.25	2.00



KM# 231 LIRA
 Aluminum **Subject:** History **Obv:** Crowned shield **Rev:** Stone Age tool

Date	Mintage	F	VF	XF	Unc	BU
1989R	37,000	—	—	0.10	0.25	—



KM# 349 LIRA
 Aluminum **Subject:** Taleta - Child of the Universe **Obv:** Bust facing with flame within hands **Rev:** Value and date at left of head facing

Date	Mintage	F	VF	XF	Unc	BU
1996R	32,000	—	—	0.10	0.25	—



KM# 52 2 LIRE
 Aluminum, 18 mm. **Obv:** Smoking towers **Rev:** Stylized sun, hills and sitting figure

Date	Mintage	F	VF	XF	Unc	BU
1976	195,000	—	—	0.10	0.30	0.50



KM# 248 LIRA
 Aluminum **Subject:** 1,600 Years of History **Obv:** Stylized towers **Rev:** Stylized Saint

Date	Mintage	F	VF	XF	Unc	BU
1990R	36,000	—	—	0.10	0.25	—



KM# 359 LIRA
 Aluminum **Subject:** The Arts - Prehistoric **Obv:** Bust facing with flame within hands **Rev:** Elk

Date	Mintage	F	VF	XF	Unc	BU
1997R	28,000	—	—	0.10	0.25	0.75



KM# 64 2 LIRE
 Aluminum, 18 mm. **Obv:** Value and smoking towers within circle **Rev:** Stars above wave-like designs within circle

Date	Mintage	F	VF	XF	Unc	BU
1977	180,000	—	—	0.10	0.30	—



KM# 261 LIRA
 Aluminum **Obv:** Date to upper left of smoking towers **Rev:** Hands holding hammer and chisel below value

Date	Mintage	F	VF	XF	Unc	BU
1991R	—	—	—	0.10	0.25	—



KM# 5 2 LIRE
 10.0000 g., 0.8350 Silver 0.2684 oz. ASW, 27 mm. **Obv:** Crowned arms within wreath **Obv. Leg.:** RESPVBLICA S. MARINI **Rev:** Value, date within wreath

Date	Mintage	F	VF	XF	Unc	BU
1906R	15,000	25.00	40.00	175	380	—



KM# 77 2 LIRE
 Aluminum, 18 mm. **Obv:** Value below smoking towers **Rev:** Standing figure working

Date	Mintage	F	VF	XF	Unc	BU
1978	130,000	—	—	0.10	0.30	—



KM# 278 LIRA
 Aluminum **Subject:** Columbus **Obv:** Towers with feather-like designs above within circle **Rev:** Potatoes and plant within design with value at left

Date	Mintage	F	VF	XF	Unc	BU
ND(1992)R	—	—	—	0.10	0.25	—



KM# 15 2 LIRE
 Aluminum, 18 mm. **Obv:** Value above stylized smoking towers **Rev:** Bust of Saint 1/4 right

Date	Mintage	F	VF	XF	Unc	BU
1972	291,000	—	—	0.10	0.30	—



KM# 90 2 LIRE
 Aluminum, 18 mm. **Obv:** Crowned shield **Rev:** Bugle with banner divides value

Date	Mintage	F	VF	XF	Unc	BU
1979	125,000	—	—	0.10	0.30	—



KM# 293 LIRA
 Aluminum **Obv:** Stylized smoking towers **Rev:** Seedling divides date and value

Date	Mintage	F	VF	XF	Unc	BU
1993R	—	—	—	0.10	0.25	—



KM# 23 2 LIRE
 Aluminum, 18 mm. **Obv:** Crowned shield **Rev:** Pelican

Date	Mintage	F	VF	XF	Unc	BU
1973	291,000	—	—	0.20	1.00	2.00



KM# 103 2 LIRE
 Aluminum, 18 mm. **Series:** 1980 Olympics **Obv:** Olympic rings and date to left of smoking towers **Rev:** Soccer player

Date	Mintage	F	VF	XF	Unc	BU
1980	125,000	—	—	0.25	0.75	—



KM# 306 LIRA
 Aluminum **Obv:** Bust facing with arms holding hammer and chisel, smoking towers at left **Rev:** Mother and child

Date	Mintage	F	VF	XF	Unc	BU
1994R	40,000	—	—	0.10	0.25	—



KM# 31 2 LIRE
 Aluminum, 18 mm. **Obv:** Smoking towers within circle **Rev:** Beetle

Date	Mintage	F	VF	XF	Unc	BU
1974	276,000	—	—	0.25	1.25	2.50



KM# 117 2 LIRE
 Aluminum, 18 mm. **Obv:** Crowned shield **Rev:** Small head and hand left, date and value at upper left

Date	Mintage	F	VF	XF	Unc	BU
1981R	100,000	—	—	0.10	0.30	—



KM# 132 2 LIRE
 Aluminum, 18 mm. **Subject:** Social Conquests **Obv:** Crown above smoking towers **Rev:** Value below stylized design

Date	Mintage	F	VF	XF	Unc	BU
1982R	78,000	—	—	0.10	0.30	—



KM# 232 2 LIRE
 Aluminum, 18 mm. **Subject:** History **Obv:** Crowned shield **Rev:** Value divides wheat stalk and olive branch

Date	Mintage	F	VF	XF	Unc	BU
1989R	37,000	—	—	0.10	0.25	—



KM# 350 2 LIRE
 Aluminum, 18 mm. **Obv:** Bust facing with flame within hands **Rev:** Head of Socrates

Date	Mintage	F	VF	XF	Unc	BU
1996R	32,000	—	—	0.10	0.25	—



KM# 146 2 LIRE
 Aluminum, 18 mm. **Subject:** Nuclear war threat **Obv:** Crowned shield above sprig **Rev:** Two reaching arms

Date	Mintage	F	VF	XF	Unc	BU
1983R	72,000	—	—	0.20	0.40	—



KM# 249 2 LIRE
 Aluminum, 18 mm. **Subject:** 1,600 Years of History **Obv:** Stylized towers **Rev:** Stylized figure with spear

Date	Mintage	F	VF	XF	Unc	BU
1990R	36,000	—	—	0.10	0.25	—



KM# 360 2 LIRE
 Aluminum, 18 mm. **Subject:** The Arts - Literature **Obv:** Bust facing with flame within hands **Rev:** Dante holding Divine Comedy

Date	Mintage	F	VF	XF	Unc	BU
1997R	28,000	—	—	0.10	0.25	—



KM# 160 2 LIRE
 Aluminum, 18 mm. **Obv:** Castle **Rev:** Head facing

Date	Mintage	F	VF	XF	Unc	BU
1984R	65,000	—	—	0.20	0.40	—



KM# 262 2 LIRE
 Aluminum, 18 mm. **Obv:** Date to upper left of smoking towers **Rev:** Hands with interlocked fingers below value

Date	Mintage	F	VF	XF	Unc	BU
1991R	—	—	—	0.10	0.25	—



KM# 9 5 LIRE
 5.0000 g., 0.8350 Silver 0.1342 oz. ASW, 23 mm. **Obv:** Bust left within beaded circle **Rev:** Plant divides value above plow

Date	Mintage	F	VF	XF	Unc	BU
1931R	50,000	3.50	5.50	10.00	100	—
1932R	50,000	3.50	5.50	10.00	100	—
1933R	50,000	3.50	5.50	8.50	30.00	—
1935R	200,000	3.50	5.50	8.50	20.00	—
1936R	100,000	3.50	5.50	8.50	50.00	—
1937R	100,000	3.50	5.50	8.50	50.00	—
1938R	120,000	3.50	5.50	8.50	50.00	—



KM# 174 2 LIRE
 Aluminum, 18 mm. **Subject:** War on Drugs **Obv:** Shield **Rev:** Clenched fist

Date	Mintage	F	VF	XF	Unc	BU
1985R	60,000	—	—	0.10	0.25	—



KM# 279 2 LIRE
 Aluminum, 18 mm. **Subject:** Columbus **Obv:** Towers with feather-like designs on top within circle **Rev:** Ear of corn to left of value within design

Date	Mintage	F	VF	XF	Unc	BU
ND(1992)R	—	—	—	0.10	0.25	—



KM# 16 5 LIRE
 Aluminum, 20 mm. **Obv:** Bust of Saint 1/4 left **Rev:** Value above stylized smoking towers

Date	Mintage	F	VF	XF	Unc	BU
1972	291,000	—	—	0.10	0.35	—



KM# 188 2 LIRE
 Aluminum, 18 mm. **Subject:** Revolution of Technology **Obv:** Crown above smoking towers on rock **Rev:** Astronaut walking in space

Date	Mintage	F	VF	XF	Unc	BU
1986R	50,000	—	—	0.10	0.25	—



KM# 294 2 LIRE
 Aluminum, 18 mm. **Obv:** Smoking towers **Rev:** Rose

Date	Mintage	F	VF	XF	Unc	BU
1993R	—	—	—	0.10	0.25	—



KM# 24 5 LIRE
 Aluminum, 20 mm. **Obv:** Crowned shield **Rev:** Heads within small circle on globe, radiant star border

Date	Mintage	F	VF	XF	Unc	BU
1973	291,000	—	—	0.10	0.35	—



KM# 202 2 LIRE
 Aluminum, 18 mm. **Subject:** 15th Anniversary - Resumption of Coinage **Obv:** Crowned pointed shield within sprigs **Rev:** Flower designs

Date	Mintage	F	VF	XF	Unc	BU
1987R	83,000	—	—	0.10	0.25	—



KM# 307 2 LIRE
 Aluminum, 18 mm. **Obv:** Head with hands holding hammer and chisel, towers at left **Rev:** Standing stonecutter at work

Date	Mintage	F	VF	XF	Unc	BU
1994R	40,000	—	—	0.10	0.25	—



KM# 32 5 LIRE
 Aluminum, 20 mm. **Obv:** Smoking towers within circle **Rev:** Porcupine

Date	Mintage	F	VF	XF	Unc	BU
1974	276,000	—	—	0.25	1.25	2.50



KM# 219 2 LIRE
 Aluminum, 18 mm. **Subject:** Fortifications **Obv:** Crowned ornate arms on shield **Rev:** Fortified archway

Date	Mintage	F	VF	XF	Unc	BU
1988R	38,000	—	—	0.10	0.25	—



KM# 323 2 LIRE
 Aluminum, 18 mm. **Obv:** Banner around bottom of design **Rev:** Child with toy castle

Date	Mintage	F	VF	XF	Unc	BU
1995R	—	—	—	0.10	0.25	—



KM# 42 5 LIRE
 Aluminum, 20 mm. **Obv:** Smoking towers **Rev:** Hedgehogs

Date	Mintage	F	VF	XF	Unc	BU
1975	291,000	—	—	0.20	1.00	2.50



KM# 53 5 LIRE
 Aluminum, 20 mm. **Series:** F.A.O. **Obv:** Stylized smoking towers
Rev: Stylized standing figures within design
Date **Mintage** **F** **VF** **XF** **Unc** **BU**
 1976 695,000 — — 0.10 0.25 —



KM# 147 5 LIRE
 Aluminum, 20 mm. **Subject:** Nuclear War Threat **Obv:** Crown above shield and sprig **Rev:** Pair of reaching arms within barred window
Date **Mintage** **F** **VF** **XF** **Unc** **BU**
 1983R 72,000 — — 0.20 0.40 —



KM# 250 5 LIRE
 Aluminum, 20 mm. **Subject:** 1,600 Years of History **Obv:** Stylized towers above design **Rev:** Two stylized facing figures
Date **Mintage** **F** **VF** **XF** **Unc** **BU**
 1990R 36,000 — — 0.10 0.30 —



KM# 65 5 LIRE
 Aluminum, 20 mm. **Obv:** Value below smoking towers within circle **Rev:** Stars within circle
Date **Mintage** **F** **VF** **XF** **Unc** **BU**
 1977 180,000 — — 0.10 0.35 —



KM# 161 5 LIRE
 Aluminum, 20 mm. **Obv:** Castle **Rev:** Bust of Galileo facing
Date **Mintage** **F** **VF** **XF** **Unc** **BU**
 1984R 65,000 — — 0.20 0.40 —



KM# 263 5 LIRE
 Aluminum, 20 mm. **Obv:** Date at upper left of smoking towers **Rev:** Hand holding quill below value
Date **Mintage** **F** **VF** **XF** **Unc** **BU**
 1991R — — — 0.10 0.30 —



KM# 78 5 LIRE
 Aluminum, 20 mm. **Obv:** Value below smoking towers **Rev:** Standing figure holding water hose
Date **Mintage** **F** **VF** **XF** **Unc** **BU**
 1978 130,000 — — 0.10 0.35 —



KM# 175 5 LIRE
 Aluminum, 20 mm. **Subject:** War on Drugs **Obv:** Shield **Rev:** Face of addict
Date **Mintage** **F** **VF** **XF** **Unc** **BU**
 1985R 60,000 — — 0.10 0.30 —



KM# 280 5 LIRE
 Aluminum, 20 mm. **Subject:** Columbus **Obv:** Towers with feather-like designs on top within circle **Rev:** Cotton plants and value within design
Date **Mintage** **F** **VF** **XF** **Unc** **BU**
 ND(1992)R — — — 0.10 0.30 —



KM# 91 5 LIRE
 Aluminum, 20 mm. **Obv:** Crowned shield **Rev:** Crossbow divides value
Date **Mintage** **F** **VF** **XF** **Unc** **BU**
 1979 125,000 — — 0.10 0.35 —



KM# 189 5 LIRE
 Aluminum, 20 mm. **Subject:** Revolution of Technology **Obv:** Crown above smoking towers on rock **Rev:** Human figure operating larger robot
Date **Mintage** **F** **VF** **XF** **Unc** **BU**
 1986R 50,000 — — 0.10 0.30 —



KM# 295 5 LIRE
 Aluminum, 20 mm. **Obv:** Stylized smoking towers **Rev:** Spade and hoe
Date **Mintage** **F** **VF** **XF** **Unc** **BU**
 1993R — — — 0.10 0.30 —



KM# 104 5 LIRE
 Aluminum, 20 mm. **Series:** 1980 Olympics **Obv:** Olympic rings and date to left of smoking towers **Rev:** Running figure right
Date **Mintage** **F** **VF** **XF** **Unc** **BU**
 1980 125,000 — — 0.25 0.75 —



KM# 203 5 LIRE
 Aluminum, 20 mm. **Subject:** 15th Anniversary - Resumption of Coinage **Obv:** Crowned pointed shield within sprigs **Rev:** Flowers in designed vase divide value
Date **Mintage** **F** **VF** **XF** **Unc** **BU**
 1987R 83,000 — — 0.10 0.30 —



KM# 308 5 LIRE
 Aluminum, 20 mm. **Obv:** Stone cutter holding hammer and chisel, towers at left **Rev:** Standing figures with tools
Date **Mintage** **F** **VF** **XF** **Unc** **BU**
 1994R 40,000 — — 0.10 0.30 —



KM# 118 5 LIRE
 Aluminum, 20 mm. **Obv:** Crowned shield **Rev:** Goat divides value and date
Date **Mintage** **F** **VF** **XF** **Unc** **BU**
 1981R 100,000 — — 0.25 0.75 2.00



KM# 220 5 LIRE
 Aluminum, 20 mm. **Subject:** Fortification **Obv:** Crowned ornate arms on shield **Rev:** Round corner tower
Date **Mintage** **F** **VF** **XF** **Unc** **BU**
 1988R 38,000 — — 0.10 0.30 —



KM# 324 5 LIRE
 Aluminum, 20 mm. **Obv:** Banner wrapped around quills **Rev:** Child with 2 deer
Date **Mintage** **F** **VF** **XF** **Unc** **BU**
 1995R — — — 0.10 0.30 —



KM# 133 5 LIRE
 Aluminum, 20 mm. **Subject:** Social Conquests **Obv:** Crown above smoking towers **Rev:** Stylized boats and plane
Date **Mintage** **F** **VF** **XF** **Unc** **BU**
 1982R 78,000 — — 0.10 0.30 —



KM# 233 5 LIRE
 Aluminum, 20 mm. **Subject:** History **Obv:** Crowned shield **Rev:** Cluster of grapes divide value
Date **Mintage** **F** **VF** **XF** **Unc** **BU**
 1989R 37,000 — — 0.10 0.30 —



KM# 351 5 LIRE
 Aluminum, 20 mm. **Obv:** Bust facing with flame within hands **Rev:** Plato
Date **Mintage** **F** **VF** **XF** **Unc** **BU**
 1996R 32,000 — — 0.10 0.30 —



KM# 361 5 LIRE
 Aluminum, 20 mm. **Subject:** The Arts - Theater **Obv:** Bust facing with flame within hands **Rev:** Hamlet with skull
Date **Mintage** **F** **VF** **XF** **Unc** **BU**
 1997R 28,000 — — 0.10 0.30 —



KM# 43 10 LIRE
 1.6000 g., Aluminum, 23.3 mm. **Obv:** Smoking towers **Rev:** Rats divide value
Date **Mintage** **F** **VF** **XF** **Unc** **BU**
 1975 291,000 — 0.10 0.25 1.00 2.00



KM# 119 10 LIRE
 1.6000 g., Aluminum, 23.3 mm. **Obv:** Crowned shield **Rev:** Value surrounded by nude figure
Date **Mintage** **F** **VF** **XF** **Unc** **BU**
 1981R 100,000 — 0.10 0.20 0.50 —



KM# 7 10 LIRE
 3.2258 g., 0.9000 Gold 0.0933 oz. AGW **Obv:** Smoking towers within circle **Rev:** Standing Saint facing divides value **Note:** 16,000 coins melted at the mint.
Date **Mintage** **F** **VF** **XF** **Unc** **BU**
 1925R 20,000 175 500 800 1,250 —



KM# 54 10 LIRE
 1.6000 g., Aluminum, 23.3 mm. **Obv:** Stylized smoking towers **Rev:** Fetus within circle, standing baby at left
Date **Mintage** **F** **VF** **XF** **Unc** **BU**
 1976 195,000 — 0.10 0.15 0.40 —



KM# 134 10 LIRE
 1.6000 g., Aluminum, 23.3 mm. **Subject:** Social Conquests **Obv:** Crown above smoking towers **Rev:** Stylized figures
Date **Mintage** **F** **VF** **XF** **Unc** **BU**
 1982R 78,000 — 0.10 0.20 0.50 —



KM# 10 10 LIRE
 10.0000 g., 0.8350 Silver 0.2684 oz. ASW **Obv:** Nine sided shield divides value within circle, crown at top divides circle **Rev:** Facing figure holding crown divides date within circle
Date **Mintage** **F** **VF** **XF** **Unc** **BU**
 1931R 25,000 8.50 15.00 35.00 80.00 —
 1932R 25,000 8.50 15.00 35.00 80.00 —
 1933R 25,000 8.50 15.00 35.00 80.00 —
 1935R 30,000 6.50 10.00 25.00 65.00 —
 1936R 15,000 10.00 18.00 40.00 95.00 —
 1937R 20,000 6.50 10.00 25.00 65.00 —
 1938R 10,000 12.00 20.00 50.00 200 —



KM# 66 10 LIRE
 1.6000 g., Aluminum, 23.3 mm. **Obv:** Stylized smoking towers within circle **Rev:** Foot above 1/2 designed star wreath
Date **Mintage** **F** **VF** **XF** **Unc** **BU**
 1977 180,000 — 0.10 0.15 0.40 —



KM# 148 10 LIRE
 1.6000 g., Aluminum, 23.3 mm. **Subject:** Nuclear War Threat **Obv:** Crown above shield and sprig **Rev:** Vertical line within square divides reaching arms
Date **Mintage** **F** **VF** **XF** **Unc** **BU**
 1983R 72,000 — 0.10 0.25 0.75 —



KM# 17 10 LIRE
 1.6000 g., Aluminum, 23.3 mm. **Obv:** Stylized smoking towers **Rev:** Cow nursing calf
Date **Mintage** **F** **VF** **XF** **Unc** **BU**
 1972 291,000 — 0.10 0.20 0.50 2.50



KM# 79 10 LIRE
 1.6000 g., Aluminum, 23.3 mm. **Obv:** Smoking towers above value **Rev:** Seated figure
Date **Mintage** **F** **VF** **XF** **Unc** **BU**
 1978 130,000 — 0.10 0.15 0.40 —



KM# 162 10 LIRE
 1.6000 g., Aluminum, 23.3 mm. **Subject:** Alessandro Volta **Obv:** Castle **Rev:** Bust 3/4 right
Date **Mintage** **F** **VF** **XF** **Unc** **BU**
 1984R 65,000 — 0.10 0.25 0.75 —



KM# 25 10 LIRE
 1.6000 g., Aluminum, 23.3 mm. **Obv:** Crowned shield **Rev:** Man fighting four-headed dragon
Date **Mintage** **F** **VF** **XF** **Unc** **BU**
 1973 291,000 — 0.10 0.15 0.40 —



KM# 92 10 LIRE
 1.6000 g., Aluminum, 23.3 mm. **Obv:** Crowned shield **Rev:** Date flanked by two crowned shields on stands
Date **Mintage** **F** **VF** **XF** **Unc** **BU**
 1979 125,000 — 0.10 0.15 0.40 —



KM# 176 10 LIRE
 1.6000 g., Aluminum, 23.3 mm. **Subject:** War on Drugs **Obv:** Shield **Rev:** Mother lecturing son
Date **Mintage** **F** **VF** **XF** **Unc** **BU**
 1985R 60,000 — — 0.10 0.35 —



KM# 33 10 LIRE
 1.6000 g., Aluminum, 23.3 mm. **Series:** F.A.O. **Obv:** Smoking towers within circle **Rev:** Bee
Date **Mintage** **F** **VF** **XF** **Unc** **BU**
 1974 1,276,000 — — 0.15 0.45 1.50



KM# 105 10 LIRE
 1.6000 g., Aluminum, 23.3 mm. **Series:** 1980 Olympics **Obv:** Olympic rings and date to left of smoking towers **Rev:** Jumping equestrian
Date **Mintage** **F** **VF** **XF** **Unc** **BU**
 1980 125,000 — 0.25 0.50 0.80 1.50



KM# 190 10 LIRE
 1.6000 g., Aluminum, 23.3 mm. **Subject:** Revolution of Technology **Obv:** Crown above smoking towers on rock **Rev:** Radio receiver
Date **Mintage** **F** **VF** **XF** **Unc** **BU**
 1986R 50,000 — — 0.10 0.35 —



KM# 204 10 LIRE
 1.6000 g., Aluminum, 23.3 mm. **Subject:** 15th Anniversary - Resumption of Coinage **Obv:** Crowned pointed shield within sprigs **Rev:** Tower divides value

Date	Mintage	F	VF	XF	Unc	BU
1987R	83,000	—	—	0.10	0.35	—



KM# 296 10 LIRE
 1.6000 g., Aluminum, 23.3 mm. **Obv:** Smoking towers **Rev:** Value above corinthian column

Date	Mintage	F	VF	XF	Unc	BU
1993R	—	—	—	0.10	0.35	—



KM# 389 10 LIRE
 1.6000 g., Aluminum, 23.3 mm. **Subject:** Exploration **Obv:** Crowned shield **Rev:** Earth flat, as once envisioned

Date	Mintage	F	VF	XF	Unc	BU
1999R	—	—	—	0.10	0.35	—



KM# 221 10 LIRE
 1.6000 g., Aluminum, 23.3 mm. **Subject:** Fortifications **Obv:** Crowned ornate arms on shield **Rev:** Sloping fortress wall

Date	Mintage	F	VF	XF	Unc	BU
1988R	38,000	—	—	0.10	0.35	—



KM# 309 10 LIRE
 1.6000 g., Aluminum, 23.3 mm. **Obv:** Stone cutter holding hammer and chisel, towers at left **Rev:** Marino and Leo working

Date	Mintage	F	VF	XF	Unc	BU
1994R	40,000	—	—	0.10	0.35	—



KM# 399 10 LIRE
 1.6000 g., Aluminum, 23.3 mm. **Subject:** Love **Obv:** Bust facing with flame within hands **Rev:** Child within poinsettia and globe design **Edge:** Plain **Note:** Struck at Rome.

Date	Mintage	F	VF	XF	Unc	BU
2000R	—	—	—	—	0.35	—



KM# 234 10 LIRE
 1.6000 g., Aluminum, 23.3 mm. **Subject:** History **Obv:** Crowned shield **Rev:** Ancient pottery divides value

Date	Mintage	F	VF	XF	Unc	BU
1989R	37,000	—	—	0.10	0.35	—



KM# 325 10 LIRE
 1.6000 g., Aluminum, 23.3 mm. **Obv:** Banner wrapped around bottom of design **Rev:** Child holding two urns within square

Date	Mintage	F	VF	XF	Unc	BU
1995R	—	—	—	0.10	0.35	—



KM# 8 20 LIRE
 6.4516 g., 0.9000 Gold 0.1867 oz. AGW **Obv:** Smoking towers **Rev:** Standing Saint figure divides value **Note:** 7,334 coins were melted at the mint.

Date	Mintage	F	VF	XF	Unc	BU
1925R	9,334	400	700	1,200	2,300	—



KM# 251 10 LIRE
 1.6000 g., Aluminum, 23.3 mm. **Subject:** 1,600 Years of History **Obv:** Stylized towers above design **Rev:** Stylized soldier

Date	Mintage	F	VF	XF	Unc	BU
1990R	36,000	—	—	0.10	0.35	—



KM# 352 10 LIRE
 1.6000 g., Aluminum, 23.3 mm. **Obv:** Bust facing with flame within hands **Rev:** Aristotle

Date	Mintage	F	VF	XF	Unc	BU
1996R	28,000	—	—	0.10	0.35	—



KM# 11 20 LIRE
 15.0000 g., 0.8000 Silver 0.3858 oz. ASW **Obv:** Upright stylized feathers above value with crown above **Rev:** Half length figure holding smoking towers within circle

Date	Mintage	F	VF	XF	Unc	BU
1931R	10,000	25.00	45.00	90.00	200	—
1932R	10,000	35.00	60.00	110	235	—
1933R	10,000	30.00	50.00	100	220	—
1935R	10,000	30.00	50.00	100	220	—
1936R	5,000	60.00	125	200	425	—



KM# 264 10 LIRE
 1.6000 g., Aluminum, 23.3 mm. **Obv:** Date at left of smoking towers **Rev:** Value above hand holding castle tower

Date	Mintage	F	VF	XF	Unc	BU
1991R	—	—	—	0.10	0.35	—



KM# 362 10 LIRE
 1.6000 g., Aluminum, 23.3 mm. **Subject:** The Arts - Architecture **Obv:** Bust facing with flame within hands **Rev:** Building on pillars

Date	Mintage	F	VF	XF	Unc	BU
1997R	28,000	—	—	0.10	0.35	—



KM# 11a 20 LIRE
 20.0000 g., 0.8000 Silver 0.5144 oz. ASW **Obv:** Stylized upright feathers above value with crown above **Rev:** Half length figure holding smoking towers within circle

Date	Mintage	F	VF	XF	Unc	BU
1935R Rare	2	—	—	—	—	—
1937R	5,100	100	200	435	775	—
1938R	2,500	200	400	850	1,325	—



KM# 281 10 LIRE
 1.6000 g., Aluminum, 23.3 mm. **Subject:** Columbus **Obv:** Towers with feather-like designs on top within circle **Rev:** Dolphin, ship and value within globe design

Date	Mintage	F	VF	XF	Unc	BU
ND (1992)R	—	—	—	0.20	0.75	2.00



KM# 378 10 LIRE
 1.6000 g., Aluminum, 23.3 mm. **Subject:** Mathematics **Rev:** Hand and geometric shape

Date	Mintage	F	VF	XF	Unc	BU
1998R	—	—	—	0.10	0.35	—



KM# 18 20 LIRE
 3.6000 g., Aluminum-Bronze, 21.25 mm. **Obv:** Stylized feathers within towers **Rev:** Standing figures

Date	Mintage	F	VF	XF	Unc	BU
1972	291,000	—	0.10	0.25	0.60	—



KM# 93 20 LIRE
 3.6000 g., Aluminum-Bronze, 21.25 mm. **Obv:** Crowned shield **Rev:** Crowned skeleton keys divide value

Date	Mintage	F	VF	XF	Unc	BU
1979	125,000	—	0.10	0.30	0.60	—



KM# 177 20 LIRE
 3.6000 g., Aluminum-Bronze, 21.25 mm. **Subject:** War on drugs **Obv:** Crowned shield **Rev:** Open hand flanked by value and date

Date	Mintage	F	VF	XF	Unc	BU
1985R	60,000	—	—	0.15	0.55	—



KM# 26 20 LIRE
 3.6000 g., Aluminum-Bronze, 21.25 mm. **Obv:** Crowned shield **Rev:** Man rescuing old man and baby from fire

Date	Mintage	F	VF	XF	Unc	BU
1973	291,000	—	0.10	0.25	0.60	—



KM# 106 20 LIRE
 3.6000 g., Aluminum-Bronze, 21.25 mm. **Series:** 1980 Olympics **Obv:** Olympic rings and date to left of smoking towers **Rev:** Pole vaulter

Date	Mintage	F	VF	XF	Unc	BU
1980	125,000	—	0.25	0.50	1.00	—



KM# 191 20 LIRE
 3.6000 g., Aluminum-Bronze, 21.25 mm. **Subject:** Revolution of technology **Obv:** Crown above smoking towers on rock **Rev:** Stylized figure at lower right of computer flanked by value and date

Date	Mintage	F	VF	XF	Unc	BU
1986R	50,000	—	—	0.15	0.55	—



KM# 34 20 LIRE
 3.6000 g., Aluminum-Bronze, 21.25 mm. **Obv:** Smoking towers within circle **Rev:** Lobster

Date	Mintage	F	VF	XF	Unc	BU
1974	276,000	—	0.10	0.30	1.50	2.50



KM# 120 20 LIRE
 3.6000 g., Aluminum-Bronze, 21.25 mm. **Obv:** Crowned shield **Rev:** Value above bird

Date	Mintage	F	VF	XF	Unc	BU
1981R	100,000	—	0.10	0.30	0.75	2.00



KM# 205 20 LIRE
 3.6000 g., Aluminum-Bronze, 21.25 mm. **Subject:** 15th Anniversary - Resumption of Coinage **Obv:** Crowned pointed arms within sprigs **Rev:** Volcanoes

Date	Mintage	F	VF	XF	Unc	BU
1987R	83,000	—	—	0.15	0.55	—



KM# 44 20 LIRE
 3.6000 g., Aluminum-Bronze, 21.25 mm. **Series:** F.A.O. **Obv:** Smoking towers **Rev:** Bird feeding babies

Date	Mintage	F	VF	XF	Unc	BU
1975	291,000	—	0.10	0.30	0.75	1.25



KM# 135 20 LIRE
 3.6000 g., Aluminum-Bronze, 21.25 mm. **Subject:** Social conquests **Obv:** Crown above smoking towers **Rev:** Standing figures within design

Date	Mintage	F	VF	XF	Unc	BU
1982R	78,000	—	0.10	0.25	0.60	—



KM# 222 20 LIRE
 3.6000 g., Aluminum-Bronze, 21.25 mm. **Subject:** Fortifications **Obv:** Crowned ornate arms on shield **Rev:** Small fortified gate

Date	Mintage	F	VF	XF	Unc	BU
1988R	38,000	—	—	0.15	0.55	—



KM# 55 20 LIRE
 3.6000 g., Aluminum-Bronze, 21.25 mm. **Obv:** Smoking towers **Rev:** Design flanked by stylized hands

Date	Mintage	F	VF	XF	Unc	BU
1976	195,000	—	0.10	0.25	0.60	—



KM# 149 20 LIRE
 3.6000 g., Aluminum-Bronze, 21.25 mm. **Subject:** Nuclear war threat **Obv:** Crown above shield and sprig **Rev:** Torch above man

Date	Mintage	F	VF	XF	Unc	BU
1983R	72,000	—	0.10	0.30	0.75	—



KM# 235 20 LIRE
 3.6000 g., Aluminum-Bronze, 21.25 mm. **Subject:** History **Obv:** Crowned shield **Rev:** Sword with value within flag

Date	Mintage	F	VF	XF	Unc	BU
1989R	37,000	—	—	0.15	0.55	—



KM# 67 20 LIRE
 3.6000 g., Aluminum-Bronze, 21.25 mm. **Obv:** Smoking towers **Rev:** Circular pattern within stylized hand

Date	Mintage	F	VF	XF	Unc	BU
1977	180,000	—	0.10	0.25	0.60	—



KM# 163 20 LIRE
 3.6000 g., Aluminum-Bronze, 21.25 mm. **Obv:** Castle **Rev:** Bust of Louis Pasteur facing

Date	Mintage	F	VF	XF	Unc	BU
1984R	65,000	—	0.10	0.30	0.75	—



KM# 252 20 LIRE
 3.6000 g., Aluminum-Bronze, 21.25 mm. **Subject:** 1,600 Years of History **Obv:** Stylized towers above design **Rev:** Stylized large figure straddling value

Date	Mintage	F	VF	XF	Unc	BU
1990R	96,000	—	—	0.15	0.55	—



KM# 80 20 LIRE
 3.6000 g., Aluminum-Bronze, 21.25 mm. **Obv:** Value below smoking towers **Rev:** Kneeling figure

Date	Mintage	F	VF	XF	Unc	BU
1978	130,000	—	0.10	0.25	0.60	—



KM# 265 20 LIRE
 3.6000 g., Aluminum-Bronze, 21.25 mm. **Obv:** Date at upper left of smoking towers **Rev:** Value above gloved hand rejecting cardinal ring

Date	Mintage	F	VF	XF	Unc	BU
1991R	—	—	—	0.15	0.55	—



KM# 379 20 LIRE
 3.6000 g., Aluminum-Bronze, 21.25 mm. **Subject:** Communications **Rev:** Two profiles in silhouette left

Date	Mintage	F	VF	XF	Unc	BU
1998R	—	—	—	0.10	0.55	—



KM# 45 50 LIRE
 6.2000 g., Steel, 24.8 mm. **Obv:** Smoking towers **Rev:** Cluster of fish

Date	Mintage	F	VF	XF	Unc	BU
1975	831,000	0.15	0.25	0.60	1.25	2.00



KM# 282 20 LIRE
 3.6000 g., Aluminum-Bronze, 21.25 mm. **Obv:** Towers with feather-like designs on top within circle **Rev:** Columbus landing on Hispaniola

Date	Mintage	F	VF	XF	Unc	BU
1992R	—	—	—	0.10	0.55	—



KM# 390 20 LIRE
 3.6000 g., Aluminum-Bronze, 21.25 mm. **Subject:** Exploration **Obv:** Crowned shield **Rev:** Earth as known today

Date	Mintage	F	VF	XF	Unc	BU
1999R	—	—	—	0.10	0.55	—

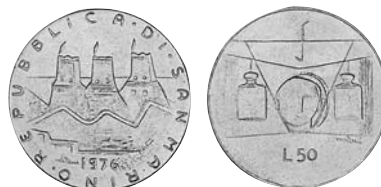

KM# 56 50 LIRE
 6.2000 g., Steel, 24.8 mm. **Obv:** Stylized smoking towers **Rev:** Face forward within triangle flanked by bottle-like designs

Date	Mintage	F	VF	XF	Unc	BU
1976	195,000	0.15	0.25	0.50	1.00	—



KM# 297 20 LIRE
 3.6000 g., Aluminum-Bronze, 21.25 mm. **Rev:** Scroll and arch

Date	Mintage	F	VF	XF	Unc	BU
1993R	—	—	—	0.10	0.55	—



KM# 400 20 LIRE
 3.6000 g., Aluminum-Bronze, 21.22 mm. **Subject:** Solidarity **Obv:** Bust facing with flame within hands **Rev:** Two hands about to grasp, globe design in background **Edge:** Plain

Date	Mintage	F	VF	XF	Unc	BU
2000R	—	—	—	0.10	0.55	—



KM# 68 50 LIRE
 6.2000 g., Steel, 24.8 mm. **Obv:** Value below smoking towers within circle **Rev:** Fingers in center of circle of stars

Date	Mintage	F	VF	XF	Unc	BU
1977	180,000	0.15	0.25	0.50	1.00	—

KM# 310 20 LIRE
 3.6000 g., Aluminum-Bronze, 21.25 mm. **Obv:** Stone cutter **Rev:** Workers pulling stone

Date	Mintage	F	VF	XF	Unc	BU
1994R	40,000	—	—	0.10	0.55	—



KM# 19 50 LIRE
 6.2000 g., Steel, 24.8 mm. **Obv:** Stylized feathers within towers **Rev:** Female kneeling before St. Marinus

Date	Mintage	F	VF	XF	Unc	BU
1972	291,000	0.15	0.25	0.50	1.00	—



KM# 81 50 LIRE
 6.2000 g., Steel, 24.8 mm. **Obv:** Value below smoking towers **Rev:** Flowering plant below seated mother and child at desk

Date	Mintage	F	VF	XF	Unc	BU
1978	130,000	0.15	0.25	0.50	1.00	—



KM# 326 20 LIRE
 3.6000 g., Aluminum-Bronze, 21.25 mm. **Obv:** Banner wrapped around quills **Rev:** Child straddling cornucopia

Date	Mintage	F	VF	XF	Unc	BU
1995R	—	—	—	0.10	0.55	—



KM# 27 50 LIRE
 6.2000 g., Steel, 24.8 mm. **Obv:** Crowned shield **Rev:** Stylized standing figure with sword and scale **Note:** Depicts the balance of man, not as an individual but as a race

Date	Mintage	F	VF	XF	Unc	BU
1973	291,000	0.15	0.25	0.50	1.00	—



KM# 94 50 LIRE
 6.2000 g., Steel, 24.8 mm. **Obv:** Crowned shield **Rev:** Liberty bell in front of building

Date	Mintage	F	VF	XF	Unc	BU
1979	125,000	0.15	0.25	0.50	1.00	—



KM# 353 20 LIRE
 3.6000 g., Aluminum-Bronze, 21.25 mm. **Obv:** Bust of Saint Thomas facing

Date	Mintage	F	VF	XF	Unc	BU
1996R	32,000	—	—	0.10	0.55	—



KM# 35 50 LIRE
 6.2000 g., Steel, 24.8 mm. **Obv:** Smoking towers within circle **Rev:** Stylized chicken

Date	Mintage	F	VF	XF	Unc	BU
1974	276,000	0.15	0.25	0.60	1.25	2.10



KM# 107 50 LIRE
 6.2000 g., Steel, 24.8 mm. **Series:** 1980 Olympics **Obv:** Olympic rings and date to upper left of smoking towers **Rev:** Downhill skier

Date	Mintage	F	VF	XF	Unc	BU
1980	125,000	0.25	0.50	1.00	2.00	—



KM# 121 50 LIRE
6.2000 g., Steel, 24.8 mm. **Obv:** Crowned shield **Rev:** Value at left of dancing figure

Date	Mintage	F	VF	XF	Unc	BU
1981R	100,000	0.15	0.25	0.50	1.00	—



KM# 206 50 LIRE
6.2000 g., Steel, 24.8 mm. **Subject:** 15th Anniversary - Resumption of Coinage **Obv:** Crowned pointed shield within sprigs **Rev:** Animal in front of rock with tower at top

Date	Mintage	F	VF	XF	Unc	BU
1987R	93,000	—	0.10	0.20	0.85	—



KM# 311 50 LIRE
Stainless Steel, 17 mm. **Obv:** Stonecutter holding hammer and chisel, smoking towers at left **Rev:** Two stonecutters

Date	Mintage	F	VF	XF	Unc	BU
1994R	40,000	—	0.10	0.20	0.85	—



KM# 136 50 LIRE
6.2000 g., Steel, 24.8 mm. **Subject:** Social conquests **Obv:** Crown above smoking towers **Rev:** Standing figures within design

Date	Mintage	F	VF	XF	Unc	BU
1982R	78,000	0.15	0.25	0.50	1.00	—



KM# 223 50 LIRE
6.2000 g., Steel, 24.8 mm. **Subject:** Fortifications **Obv:** Crowned ornate arms on shield **Rev:** Ramp leading to gate house

Date	Mintage	F	VF	XF	Unc	BU
1988R	38,000	—	0.10	0.20	0.85	—



KM# 327 50 LIRE
Stainless Steel, 17 mm. **Obv:** Banner wrapped around bottom of design **Rev:** Child hugging bird

Date	Mintage	F	VF	XF	Unc	BU
1995R	—	—	0.10	0.20	0.85	—



KM# 150 50 LIRE
6.2000 g., Steel, 24.8 mm. **Subject:** Nuclear war threat **Obv:** Crown above shield and sprig **Rev:** Beast of war above woman

Date	Mintage	F	VF	XF	Unc	BU
1983R	72,000	0.20	0.40	0.80	1.50	—



KM# 236 50 LIRE
6.2000 g., Steel, 24.8 mm. **Subject:** History **Obv:** Crowned shield **Rev:** Crossbow divides value

Date	Mintage	VG	F	VF	XF	Unc
1989R	87,000	—	—	0.10	0.20	0.85



KM# 354 50 LIRE
Stainless Steel, 17 mm. **Obv:** Bust facing with flame within hands **Rev:** Descartes

Date	Mintage	F	VF	XF	Unc	BU
1996R	32,000	—	0.10	0.20	0.85	—



KM# 164 50 LIRE
6.2000 g., Steel, 24.8 mm. **Obv:** Castle **Rev:** Pierre and Marie Curie

Date	Mintage	F	VF	XF	Unc	BU
1984R	65,000	0.20	0.40	0.80	1.50	—



KM# 253 50 LIRE
Steel, 17 mm. **Subject:** 1,600 Years of History **Obv:** Stylized towers above design **Rev:** Stylized bird

Date	Mintage	F	VF	XF	Unc	BU
1990R	52,000	—	0.10	0.20	0.85	—



KM# 364 50 LIRE
Stainless Steel, 19 mm. **Subject:** The Arts - Sculpture **Obv:** Bust facing with flame within hands **Rev:** Han Dynasty Horse statue

Date	Mintage	F	VF	XF	Unc	BU
1997R	28,000	—	0.10	0.20	0.85	1.50



KM# 178 50 LIRE
6.2000 g., Steel, 24.8 mm. **Subject:** War on drugs **Obv:** Shield **Rev:** Stylized figures

Date	Mintage	F	VF	XF	Unc	BU
1985R	110,000	—	0.10	0.20	0.85	—



KM# 266 50 LIRE
Steel, 17 mm. **Obv:** Date at upper left of smoking towers **Rev:** Value above hand holding cannon barrels and wheat stalks

Date	Mintage	F	VF	XF	Unc	BU
1991R	—	—	0.10	0.20	0.85	—



KM# 380 50 LIRE
Copper-Nickel, 19 mm. **Subject:** Engineering **Rev:** Cogwheel mind

Date	Mintage	F	VF	XF	Unc	BU
1998R	—	—	0.10	0.20	0.85	—



KM# 192 50 LIRE
6.2000 g., Steel, 24.8 mm. **Subject:** Revolution of technology **Obv:** Crown above smoking towers on rock **Rev:** Splitting the atom

Date	Mintage	F	VF	XF	Unc	BU
1986R	50,000	—	0.10	0.20	0.85	—



KM# 283 50 LIRE
Steel, 17 mm. **Subject:** Columbus **Obv:** Towers with feather-like designs on top within circle **Rev:** Flying seagulls within radiant sun flanked by dates

Date	Mintage	F	VF	XF	Unc	BU
1992R	—	—	0.10	0.20	0.85	1.25



KM# 391 50 LIRE
Copper-Nickel, 19 mm. **Subject:** Exploration **Obv:** Crowned shield **Rev:** Ship sail, sun and waves

Date	Mintage	F	VF	XF	Unc	BU
1999R	—	—	0.10	0.20	0.85	—



KM# 298 50 LIRE
Steel, 17 mm. **Obv:** Stylized feathers within towers **Rev:** Wheat growing through barbed wire

Date	Mintage	F	VF	XF	Unc	BU
1993R	—	—	0.10	0.20	0.85	—



KM# 401 50 LIRE
4.5000 g., Copper-Nickel, 19.2 mm. **Subject:** Equality **Obv:** Bust facing with flame within hands **Rev:** Five different plant leaves on 1 stem **Edge:** Plain **Note:** Struck at Rome.

Date	Mintage	F	VF	XF	Unc	BU
2000R	—	—	0.10	0.20	0.85	—



KM# 20 100 LIRE
 8.0000 g., Steel, 27.8 mm. **Obv:** Three smoking towers **Rev:** St. Marinus in a small boat

Date	Mintage	F	VF	XF	Unc	BU
1972	291,000	0.15	0.30	0.60	1.50	—



KM# 70 100 LIRE
 8.0000 g., Steel, 27.8 mm. **Obv:** Value below smoking towers within circle **Rev:** Stylized fish

Date	Mintage	F	VF	XF	Unc	BU
1977	565,000	0.15	0.30	0.60	2.00	—



KM# 151 100 LIRE
 8.0000 g., Steel, 27.8 mm. **Subject:** Nuclear War Threat **Obv:** Crown above shield and sprig **Rev:** Beast of war above man and woman

Date	Mintage	F	VF	XF	Unc	BU
1983R	172,000	0.15	0.30	0.60	1.50	—



KM# 28 100 LIRE
 8.0000 g., Steel, 27.8 mm. **Obv:** Crowned shield **Rev:** Ulysses passing the pillars of Hercules

Date	Mintage	F	VF	XF	Unc	BU
1973	291,000	0.15	0.30	0.60	1.50	—



KM# 82 100 LIRE
 8.0000 g., Steel, 27.8 mm. **Series:** F.A.O. **Obv:** Value below smoking towers **Rev:** Standing figure using sickle

Date	Mintage	F	VF	XF	Unc	BU
1978	875,000	0.15	0.30	0.60	1.50	—



KM# 165 100 LIRE
 8.0000 g., Steel, 27.8 mm. **Obv:** Castle **Rev:** Bust of Guglielmo Marconi left

Date	Mintage	F	VF	XF	Unc	BU
1984R	165,000	0.15	0.30	0.60	1.50	—



KM# 36 100 LIRE
 8.0000 g., Steel, 27.8 mm. **Obv:** Smoking towers within circle **Rev:** Goat

Date	Mintage	F	VF	XF	Unc	BU
1974	276,000	0.15	0.30	0.65	1.75	3.00



KM# 95 100 LIRE
 8.0000 g., Steel, 27.8 mm. **Obv:** Crowned shield **Rev:** Design in center with assorted shields around border

Date	Mintage	F	VF	XF	Unc	BU
1979	665,000	0.15	0.30	0.60	1.50	—



KM# 179 100 LIRE
 8.0000 g., Steel, 27.8 mm. **Subject:** War on Drugs **Obv:** Shield **Rev:** Three figures in discussion

Date	Mintage	F	VF	XF	Unc	BU
1985R	210,000	—	—	0.35	1.25	—



KM# 46 100 LIRE
 8.0000 g., Steel, 27.8 mm. **Obv:** Smoking towers **Rev:** Dog and cat lying together

Date	Mintage	F	VF	XF	Unc	BU
1975	821,000	0.15	0.30	0.65	1.75	3.50



KM# 108 100 LIRE
 8.0000 g., Steel, 27.8 mm. **Series:** 1980 Olympics **Obv:** Olympic rings and date to upper left of smoking towers **Rev:** Archery

Date	Mintage	F	VF	XF	Unc	BU
1980	350,000	0.25	0.50	1.00	2.00	—



KM# 193 100 LIRE
 8.0000 g., Steel, 27.8 mm. **Subject:** Revolution of Technology **Obv:** Crown above smoking towers on rock **Rev:** Satellite and receiving dishes divide date and value

Date	Mintage	F	VF	XF	Unc	BU
1986R	150,000	—	—	0.35	1.25	—



KM# 57 100 LIRE
 8.0000 g., Steel, 27.8 mm. **Obv:** Smoking towers **Rev:** Stylized seated figures within arch of building

Date	Mintage	F	VF	XF	Unc	BU
1976	1,853,000	0.15	0.30	0.60	1.50	—



KM# 122 100 LIRE
 8.0000 g., Steel, 27.8 mm. **Obv:** Crowned shield **Rev:** Stylized draped figure to left of value

Date	Mintage	F	VF	XF	Unc	BU
1981R	512,000	0.15	0.30	0.60	1.50	—



KM# 207 100 LIRE
 8.0000 g., Steel, 27.8 mm. **Subject:** 15th Anniversary - Resumption of Coinage **Obv:** Crowned pointed shield within sprigs **Rev:** Sprig divides value

Date	Mintage	F	VF	XF	Unc	BU
1987R	143,000	—	—	0.35	1.25	—



KM# 69 100 LIRE
 8.0000 g., Steel, 27.8 mm. **Obv:** Value below smoking towers within circle **Rev:** Design within circular star wreath

Date	Mintage	F	VF	XF	Unc	BU
1977	565,000	0.15	0.30	0.60	1.50	—



KM# 137 100 LIRE
 8.0000 g., Steel, 27.8 mm. **Obv:** Crown above smoking towers **Rev:** Social conquests

Date	Mintage	F	VF	XF	Unc	BU
1982R	178,000	0.15	0.30	0.60	1.50	—





KM# 224 100 LIRE
8.0000 g., Steel, 27.8 mm. **Subject:** Fortifications **Obv:** Crowned ornate arms on shield **Rev:** Gate tower
Date Mintage F VF XF Unc BU
1988R 38,000 — — 0.35 1.25 —



KM# 237 100 LIRE
8.0000 g., Steel, 27.8 mm. **Subject:** History **Obv:** Crowned shield **Rev:** Teacher and student
Date Mintage F VF XF Unc BU
1989R 37,000 — — 0.35 1.25 —



KM# 254 100 LIRE
Steel, 18 mm. **Subject:** 1,600 Years of History **Obv:** Towers above design **Rev:** Balance scales
Date Mintage F VF XF Unc BU
1990R 1,086,000 — — 0.35 1.25 —



KM# 267 100 LIRE
Steel, 18 mm. **Obv:** Date at upper left of smoking towers **Rev:** Value above clasped hands
Date Mintage F VF XF Unc BU
1991R — — — 0.35 1.25 —



KM# 284 100 LIRE
Steel, 18 mm. **Subject:** Columbus **Obv:** Towers with feather-like designs on top within circle **Rev:** Value below three sailing ships
Date Mintage F VF XF Unc BU
1992R — — — 0.35 1.25 —



KM# 299 100 LIRE
Copper-Nickel, 22 mm. **Obv:** Three towers above dentiled design **Rev:** Pan swallow above western Europe
Date Mintage F VF XF Unc BU
1993R — — — 0.35 1.50 —



KM# 312 100 LIRE
Copper-Nickel, 22 mm. **Obv:** Stonecutter holding hammer and chisel, smoking towers at left **Rev:** Two stonecutters
Date Mintage F VF XF Unc BU
1994R 40,000 — — 0.35 1.25 —



KM# 328 100 LIRE
Copper-Nickel, 22 mm. **Obv:** Banner wrapped around quills
Rev: Three children
Date Mintage F VF XF Unc BU
1995R — — — 0.35 1.25 —



KM# 355 100 LIRE
Copper-Nickel, 22 mm. **Obv:** Bust facing with flame within hands
Rev: Head of Rousseau 1/4 right
Date Mintage F VF XF Unc BU
1996R 32,000 — — 0.35 1.25 —



KM# 365 100 LIRE
Copper-Nickel, 22 mm. **Subject:** The Arts - Dance **Obv:** Bust facing with flame within hands **Rev:** Ballet dancers
Date Mintage F VF XF Unc BU
1997R 28,000 — — 0.35 1.25 —



KM# 381 100 LIRE
Copper-Nickel, 22 mm. **Subject:** Physics **Rev:** Human, crossbow
Date Mintage F VF XF Unc BU
1998R — — — 0.35 1.25 —

KM# 392 100 LIRE
Copper-Nickel, 22 mm. **Subject:** Exploration **Obv:** Crowned shield **Rev:** Submarine below Arctic ice-cap
Date Mintage F VF XF Unc BU
1999R — — — 0.35 1.25 —



KM# 402 100 LIRE
4.5000 g., Copper-Nickel, 22 mm. **Subject:** Ecology **Obv:** Bust facing with flame within hands **Rev:** Outline of house in center of leaf design, globe design in background **Edge:** Reeded and plain sectioned
Date Mintage F VF XF Unc BU
2000R — — — 0.35 1.25 —



KM# 83 200 LIRE
5.0000 g., Aluminum-Bronze, 24 mm. **Obv:** Value below smoking towers **Rev:** Seated figure weaving
Date Mintage F VF XF Unc BU
1978 530,000 — 0.25 0.75 1.75 —



KM# 96 200 LIRE
5.0000 g., Aluminum-Bronze, 24 mm. **Series:** F.A.O. **Obv:** Crowned shield **Rev:** Nude figure fighting lion flanked by value and date, F.A.O. logo at upper right
Date Mintage F VF XF Unc BU
1979 675,000 — 0.25 0.75 1.75 2.50



KM# 109 200 LIRE
5.0000 g., Aluminum-Bronze, 24 mm. **Series:** 1980 Olympics **Obv:** Olympic rings and date at upper left of smoking towers **Rev:** Wrestlers
Date Mintage F VF XF Unc BU
1980 675,000 — 0.50 1.00 2.50 —



KM# 123 200 LIRE
5.0000 g., Aluminum-Bronze, 24 mm. **Series:** F.A.O. **Obv:** Crowned shield **Rev:** Stylized animal divides date and value
Date Mintage F VF XF Unc BU
1981R 700,000 — 0.25 0.75 1.75 2.50



KM# 138 200 LIRE
5.0000 g., Aluminum-Bronze, 24 mm. **Subject:** Social Conquests **Obv:** Crown above smoking towers **Rev:** Stylized figure within design
Date Mintage F VF XF Unc BU
1982R 178,000 — 0.25 0.75 1.75 —



KM# 152 200 LIRE
5.0000 g., Aluminum-Bronze, 24 mm. **Subject:** Nuclear War Threat **Obv:** Crown above shield and sprig **Rev:** Rider spearing victim
Date Mintage F VF XF Unc BU
1983R 172,000 — 0.25 0.75 1.75 —



KM# 166 200 LIRE
5.0000 g., Aluminum-Bronze, 24 mm. **Obv:** Castle **Rev:** Bust of Enrico Fermi facing
Date Mintage F VF XF Unc BU
1984R 165,000 — 0.25 0.75 1.75 —



KM# 180 200 LIRE
 5.0000 g., Aluminum-Bronze, 24 mm. **Subject:** War on Drugs
Obv: Shield **Rev:** Family group
Date **Mintage** **F** **VF** **XF** **Unc** **BU**
 1985R 210,000 — — 0.40 1.50 —



KM# 268 200 LIRE
 5.0000 g., Aluminum-Bronze, 24 mm. **Obv:** Date at upper left of smoking towers **Rev:** Value above hand holding coin die
Date **Mintage** **F** **VF** **XF** **Unc** **BU**
 1991R — — — 0.40 1.50 —



KM# 382 200 LIRE
 5.0000 g., Aluminum-Bronze, 24 mm. **Subject:** Zoology **Rev:** Stylized dolphins
Date **Mintage** **F** **VF** **XF** **Unc** **BU**
 1998R — — — 0.40 2.50 —



KM# 194 200 LIRE
 5.0000 g., Aluminum-Bronze, 24 mm. **Subject:** Revolution of Technology **Obv:** Crown above smoking towers on rock **Rev:** Stylized hand holding microchip
Date **Mintage** **F** **VF** **XF** **Unc** **BU**
 1986R 150,000 — — 0.40 1.50 —



KM# 285 200 LIRE
 5.0000 g., Aluminum-Bronze, 24 mm. **Obv:** Stylized feathers on top of towers within circle **Rev:** Columbus navigating by the stars
Date **Mintage** **F** **VF** **XF** **Unc** **BU**
 ND(1992)R — — — 0.40 1.50 —



KM# 393 200 LIRE
 5.0000 g., Aluminum-Bronze, 24 mm. **Subject:** Exploration **Obv:** Crowned shield **Rev:** Stonehenge beneath the sun and stars
Date **Mintage** **F** **VF** **XF** **Unc** **BU**
 1999R — — — 0.40 1.50 —



KM# 208 200 LIRE
 5.0000 g., Aluminum-Bronze, 24 mm. **Subject:** 15th Anniversary - Resumption of Coinage **Obv:** Crowned pointed shield within sprigs **Rev:** Building in front of smoking towers
Date **Mintage** **F** **VF** **XF** **Unc** **BU**
 1987R 143,000 — — 0.40 1.50 —



KM# 300 200 LIRE
 5.0000 g., Aluminum-Bronze, 24 mm. **Rev:** Door and arches
Date **Mintage** **F** **VF** **XF** **Unc** **BU**
 1993R — — — 0.40 1.50 —



KM# 403 200 LIRE
 5.0000 g., Aluminum-Bronze, 24 mm. **Subject:** Knowledge **Obv:** Bust facing with flame within hands **Rev:** Allegorical female head left within globe design **Edge:** Reeded **Note:** Struck at Rome.
Date **Mintage** **F** **VF** **XF** **Unc** **BU**
 2000R — — — 0.40 1.50 —



KM# 225 200 LIRE
 5.0000 g., Aluminum-Bronze, 24 mm. **Subject:** Fortifications **Obv:** Crowned ornate arms on shield **Rev:** Tower divides value
Date **Mintage** **F** **VF** **XF** **Unc** **BU**
 1988R 38,000 — — 0.40 1.50 —



KM# 313 200 LIRE
 5.0000 g., Aluminum-Bronze, 24 mm. **Obv:** Stonecutter holding hammer and chisel, smoking towers at left **Rev:** Man and bear
Date **Mintage** **F** **VF** **XF** **Unc** **BU**
 1994R 40,000 — — 0.40 1.50 —



KM# 21 500 LIRE
 11.0000 g., 0.8350 Silver 0.2953 oz. ASW, 29 mm. **Obv:** Three towers **Rev:** Mother lifting child in air **Note:** 22,374 coins melted at the mint.
Date **Mintage** **F** **VF** **XF** **Unc** **BU**
 1972 291,000 — — 6.50 11.50 —



KM# 238 200 LIRE
 5.0000 g., Aluminum-Bronze, 24 mm. **Subject:** History **Obv:** Crowned shield **Rev:** Stylized view of San Marino
Date **Mintage** **F** **VF** **XF** **Unc** **BU**
 1989R 1,037,000 — — 0.40 1.50 —



KM# 329 200 LIRE
 5.0000 g., Aluminum-Bronze, 24 mm. **Obv:** Banner wrapped around quills **Rev:** Two children playing
Date **Mintage** **F** **VF** **XF** **Unc** **BU**
 1995R — — — 0.40 1.50 —



KM# 29 500 LIRE
 11.0000 g., 0.8350 Silver 0.2953 oz. ASW, 29 mm. **Obv:** Crowned shield **Rev:** Child holding dove **Note:** 6,544 coins melted at the mint.
Date **Mintage** **F** **VF** **XF** **Unc** **BU**
 1973 291,000 — — 6.50 11.50 —



KM# 255 200 LIRE
 5.0000 g., Aluminum-Bronze, 24 mm. **Subject:** 1,600 Years of History **Obv:** Towers above design **Rev:** Stylized head left
Date **Mintage** **F** **VF** **XF** **Unc** **BU**
 1990R 36,000 — — 0.40 1.50 —



KM# 366 200 LIRE
 5.0000 g., Aluminum-Bronze, 24 mm. **Subject:** The Arts - Painting **Obv:** Bust facing with flame within hands **Rev:** Seated figure painting portrait of standing figure at left
Date **Mintage** **F** **VF** **XF** **Unc** **BU**
 1997R 28,000 — — 0.40 1.50 —



KM# 37 500 LIRE
 11.0000 g., 0.8350 Silver 0.2953 oz. ASW, 29 mm. **Obv:** Smoking towers within circle **Rev:** Two stylized pigeons **Note:** 6,295 coins melted at the mint.
Date **Mintage** **F** **VF** **XF** **Unc** **BU**
 1974 276,000 — — 7.00 14.00 17.00



KM# 47 500 LIRE
 11.0000 g., 0.8350 Silver 0.2953 oz. ASW, 29 mm. **Obv:** Smoking towers **Rev:** Seagulls flying over barbed wire **Note:** 119,743 coins melted at the mint.

Date	Mintage	F	VF	XF	Unc	BU
1975	291,000	—	—	7.00	14.00	17.00



KM# 84 500 LIRE
 11.0000 g., 0.8350 Silver 0.2953 oz. ASW, 29 mm. **Obv:** Value below smoking towers **Rev:** Group of figures holding flags **Note:** 16,297 coins melted at the mint.

Date	Mintage	F	VF	XF	Unc	BU
1978	130,000	—	—	6.50	11.50	—



KM# 126 500 LIRE
 11.0000 g., 0.8350 Silver 0.2953 oz. ASW, 29 mm. **Obv:** Crowned shield **Rev:** Value flanked by hands below head right **Note:** 21,124 coins melted at the mint.

Date	Mintage	F	VF	XF	Unc	BU
1981R	100,000	—	—	7.00	12.50	—



KM# 48 500 LIRE
 11.0000 g., 0.8350 Silver 0.2953 oz. ASW, 29 mm. **Subject:** Numismatic Agency opening **Obv:** Value and date below smoking towers **Rev:** Ancient stonecutter **Note:** 47,495 coins melted at the mint.

Date	Mintage	F	VF	XF	Unc	BU
1975	200,000	—	—	6.50	11.50	—



KM# 97 500 LIRE
 11.0000 g., 0.8350 Silver 0.2953 oz. ASW, 29 mm. **Obv:** Half length figure holding three smoking towers **Rev:** Victory in a biga **Note:** 33,278 coins melted at the mint.

Date	Mintage	F	VF	XF	Unc	BU
1979	125,000	—	—	7.00	12.50	15.00



KM# 139 500 LIRE
 11.0000 g., 0.8350 Silver 0.2953 oz. ASW, 29 mm. **Subject:** Centennial - Death of Garibaldi **Obv:** Crowned design above towers **Rev:** Head facing **Note:** 112 uncirculated and 369 proof coins melted at the mint.

Date	Mintage	F	VF	XF	Unc	BU	
ND(1982)R	48,000	—	—	7.00	12.50	—	
ND(1982)R Proof	13,000	Value: 22.50					—



KM# 58 500 LIRE
 11.0000 g., 0.8350 Silver 0.2953 oz. ASW, 29 mm. **Obv:** Smoking towers **Rev:** Design **Note:** 40,509 coins melted at the mint.

Date	Mintage	F	VF	XF	Unc	BU
1976	195,000	—	—	6.50	11.50	—



KM# 110 500 LIRE
 11.0000 g., 0.8350 Silver 0.2953 oz. ASW, 29 mm. **Series:** 1980 Olympics **Obv:** Olympic rings and date at upper left of smoking towers **Rev:** Boxers **Note:** 47,724 coins melted at the mint.

Date	Mintage	F	VF	XF	Unc	BU
1980	125,000	—	—	7.00	12.50	—



KM# 140 500 LIRE
 6.8000 g., Bi-Metallic Aluminum-Bronze center in Stainless Steel ring, 25.8 mm. **Subject:** Social Conquests **Obv:** Crown above smoking towers within circle **Rev:** Stylized figures within circle

Date	Mintage	F	VF	XF	Unc	BU
1982R	1,900,000	—	—	2.00	4.00	—



KM# 59 500 LIRE
 11.0000 g., 0.8350 Silver 0.2953 oz. ASW, 29 mm. **Subject:** Social Security **Obv:** Stylized smoking towers **Rev:** Standing figure holding blanket to cover man **Note:** 106,604 coins melted at the mint.

Date	Mintage	F	VF	XF	Unc	BU
1976	195,000	—	—	6.50	11.50	—



KM# 124 500 LIRE
 11.0000 g., 0.8350 Silver 0.2953 oz. ASW, 29 mm. **Subject:** 2000th Anniversary - Virgil's Death **Obv:** Crowned shield within sprigs **Rev:** Seated figure playing flute under tree **Note:** 9,122 coins melted at the mint.

Date	Mintage	F	VF	XF	Unc	BU
1981	75,000	—	—	7.00	12.50	—



KM# 153 500 LIRE
 6.8000 g., Bi-Metallic Aluminum-Bronze center in Stainless Steel ring, 25.8 mm. **Subject:** Nuclear War Threat **Obv:** Crown above shield and sprig **Rev:** Three horses above two people

Date	Mintage	F	VF	XF	Unc	BU
1983R	1,922,000	—	—	2.00	4.00	—



KM# 71 500 LIRE
 11.0000 g., 0.8350 Silver 0.2953 oz. ASW, 29 mm. **Obv:** Value below stylized smoking towers within circle **Rev:** Stylized upside-down bird among stars within circle **Note:** 45,483 coins melted at the mint.

Date	Mintage	F	VF	XF	Unc	BU
1977	180,000	—	—	6.50	11.50	—



KM# 125 500 LIRE
 11.0000 g., 0.8350 Silver 0.2953 oz. ASW, 29 mm. **Subject:** 2,000th Anniversary - Virgil's Death **Obv:** Crowned shield within sprigs **Rev:** The seed sower **Note:** 9,122 coins melted at the mint.

Date	Mintage	F	VF	XF	Unc	BU
1981	75,000	—	—	7.00	12.50	—



KM# 154 500 LIRE
 11.0000 g., 0.8350 Silver 0.2953 oz. ASW, 29 mm. **Subject:** 500th Anniversary - Birth of Artist Raphael **Obv:** Head 3/4 right, smoking towers at top and to right **Rev:** Seated figure looking at portrait **Note:** 80 uncirculated and 1,939 proof coins melted at the mint.

Date	Mintage	F	VF	XF	Unc	BU	
1983R	42,000	—	—	7.00	12.50	—	
1983R Proof	12,000	Value: 22.50					—



KM# 167 500 LIRE
6.8000 g., Bi-Metallic Aluminum-Bronze center in Stainless Steel ring, 25.8 mm. **Obv:** Castle within circle **Rev:** Bust of Albert Einstein facing within circle
Date **Mintage** **F** **VF** **XF** **Unc** **BU**
1984R 2,633,000 — — 2.00 4.00 —
1984R Proof 15,000 Value: 13.50



KM# 196 500 LIRE
11.0000 g., 0.8350 Silver 0.2953 oz. ASW, 29 mm. **Subject:** Soccer **Obv:** Head left **Rev:** Field design **Note:** 5,212 uncirculated and 60 proof coins melted at the mint.
Date **Mintage** **F** **VF** **XF** **Unc** **BU**
1986R 45,000 — — — 12.50 —
1986R Proof 12,000 Value: 15.00



KM# 239 500 LIRE
6.8000 g., Bi-Metallic Aluminum-Bronze center in Stainless Steel ring, 25.8 mm. **Subject:** History **Obv:** Crowned shield **Rev:** Stone carver
Date **Mintage** **F** **VF** **XF** **Unc** **BU**
1989R 3,145,000 — — 2.00 4.00 —



KM# 168 500 LIRE
11.0000 g., 0.8350 Silver 0.2953 oz. ASW, 29 mm. **Series:** 1984 Summer Olympics **Obv:** Stylized smoking towers **Rev:** Entwined vertical figures to left of Olympic rings, date and value **Note:** 2,920 uncirculated and 20 proof coins melted at the mint.
Date **Mintage** **F** **VF** **XF** **Unc** **BU**
1984R 52,000 — — 6.50 11.50 —
1984R Proof 15,000 Value: 13.50



KM# 209 500 LIRE
6.8000 g., Bi-Metallic Aluminum-Bronze center in Stainless Steel ring, 25.8 mm. **Subject:** 15th Anniversary - Resumption of Coinage **Obv:** Crowned pointed shield within sprigs **Rev:** Smoking towers
Date **Mintage** **F** **VF** **XF** **Unc** **BU**
1987R 3,063,000 — — 2.00 4.00 —



KM# 243 500 LIRE
11.0000 g., 0.8350 Silver 0.2953 oz. ASW, 29 mm. **Subject:** San Marino Grand Prix **Obv:** Stylized smoking towers **Rev:** Vertical horse and rider above car **Note:** 5,180 coins melted at the mint.
Date **Mintage** **F** **VF** **XF** **Unc** **BU**
1989R 30,000 — — — 10.00 —
1989R Proof 8,000 Value: 25.00



KM# 181 500 LIRE
6.8000 g., Bi-Metallic Aluminum-Bronze center in Stainless Steel ring, 25.8 mm. **Subject:** War on Drugs **Obv:** Stylized bending figure within circle **Rev:** Cured addict within circle
Date **Mintage** **F** **VF** **XF** **Unc** **BU**
1985R 2,647,000 — — 2.00 4.00 —



KM# 213 500 LIRE
11.0000 g., 0.8350 Silver 0.2953 oz. ASW, 29 mm. **Subject:** Zagreb University Games **Rev:** Runner **Note:** 9,208 uncirculated and 1,206 proof coins melted at the mint.
Date **Mintage** **F** **VF** **XF** **Unc** **BU**
1987R 35,000 — — — 12.50 —
1987R Proof 10,000 Value: 15.00



KM# 246 500 LIRE
11.0000 g., 0.8350 Silver 0.2953 oz. ASW, 29 mm. **Subject:** World Cup Soccer Championship Game **Obv:** Patterned design surrounds oval shield at center **Rev:** Cluster of stylized running figures
Date **Mintage** **F** **VF** **XF** **Unc** **BU**
1990R 40,000 — — — 10.00 —
1990R Proof 19,000 Value: 20.00



KM# 182 500 LIRE
11.0000 g., 0.8350 Silver 0.2953 oz. ASW, 29 mm. **Subject:** European Music Year, Bach Tercentenary **Rev:** Music seated at organ **Note:** 6,704 uncirculated and 122 proof coins melted at the mint.
Date **Mintage** **F** **VF** **XF** **Unc** **BU**
1985R 40,000 — — 7.00 12.50 —
1985R Proof 12,000 Value: 15.00



KM# 216 500 LIRE
11.0000 g., 0.8350 Silver 0.2953 oz. ASW, 29 mm. **Series:** Winter Olympics **Obv:** Stylized smoking towers **Rev:** Downhill skier, oak leaf and Olympic rings **Note:** 146 uncirculated and 3 proof coins melted at the mint.
Date **Mintage** **F** **VF** **XF** **Unc** **BU**
1988R 32,000 — — — 9.00 —
1988R Proof 9,600 Value: 15.00



KM# 256 500 LIRE
6.8000 g., Bi-Metallic Aluminum-Bronze center in Stainless Steel ring, 25.8 mm. **Subject:** 1,600 Years of History **Obv:** Towers above design **Rev:** Birds and stamp
Date **Mintage** **F** **VF** **XF** **Unc** **BU**
1990R Est. 60,000 — — 2.00 4.00 —



KM# 195 500 LIRE
6.8000 g., Bi-Metallic Aluminum-Bronze center in Stainless Steel ring, 25.8 mm. **Subject:** Revolution of Technology **Obv:** Crown above smoking towers on rock **Rev:** Human figure seated on console control panel
Date **Mintage** **F** **VF** **XF** **Unc** **BU**
1986R 3,111,000 — — 2.00 4.00 —



KM# 226 500 LIRE
6.8000 g., Bi-Metallic Aluminum-Bronze center in Stainless Steel ring, 25.8 mm. **Subject:** Fortifications **Obv:** Crowned ornate arms on shield **Rev:** Hilltop fortification
Date **Mintage** **F** **VF** **XF** **Unc** **BU**
1988R 3,526,000 — — 2.00 4.00 —



KM# 269 500 LIRE
6.8000 g., Bi-Metallic Aluminum-Bronze center in Stainless Steel ring, 25.8 mm. **Obv:** Date at left of smoking towers within circle **Rev:** Value above hand holding flowers within circle
Date **Mintage** **F** **VF** **XF** **Unc** **BU**
1991R 3,580,563 — — 2.00 4.00 —



KM# 271 500 LIRE
 11.0000 g., 0.8350 Silver 0.2953 oz. ASW, 29 mm. **Series:** Barcelona Olympics **Obv:** Seated Saint facing with hammer in hand **Rev:** Priestess lighting fire with sun beam

Date	Mintage	F	VF	XF	Unc	BU
1991R	Est. 60,000	—	—	—	9.00	—
1991R Proof	Est. 8,000	Value: 20.00	—	—	—	—



KM# 276 500 LIRE
 11.0000 g., 0.8350 Silver 0.2953 oz. ASW, 29 mm. **Series:** Olympics **Obv:** Three smoking towers **Rev:** Chariot

Date	Mintage	F	VF	XF	Unc	BU
1992R	Est. 70,000	—	—	—	12.00	15.00
1992R Proof	—	Value: 20.00	—	—	—	—



KM# 286 500 LIRE
 6.8000 g., Bi-Metallic Aluminum-Bronze center in Steel ring, 25.8 mm. **Subject:** Columbus **Obv:** Towers with feather-like designs on top within circle **Rev:** Winds blowing ship within circle

Date	Mintage	F	VF	XF	Unc	BU
1992R	4,554,864	—	—	—	3.50	—



KM# 291 500 LIRE
 11.0000 g., 0.8350 Silver 0.2953 oz. ASW, 29 mm. **Subject:** Wildlife protection **Obv:** Crowned pointed shield within sprigs **Rev:** Two European polecats

Date	Mintage	F	VF	XF	Unc	BU
1993R	Est. 35,000	—	—	—	12.50	18.00
1993R Proof	—	Value: 25.00	—	—	—	—



KM# 301 500 LIRE
 6.8000 g., Bi-Metallic Aluminum-Bronze center in Stainless Steel ring, 25.8 mm. **Obv:** Smoking towers within circle **Rev:** Growth from a tree stump

Date	Mintage	F	VF	XF	Unc	BU
1993R	4,200,000	—	—	—	3.50	—



KM# 314 500 LIRE
 6.8000 g., Bi-Metallic Aluminum-Bronze center in Stainless Steel ring, 25.8 mm. **Obv:** Stonecutter holding hammer and chisel, smoking towers at left, all within circle **Rev:** St. Marino receiving Mount Titano within circle

Date	Mintage	F	VF	XF	Unc	BU
1994R	40,000	—	—	—	3.50	—



KM# 317 500 LIRE
 11.0000 g., 0.8350 Silver 0.2953 oz. ASW, 29 mm. **Subject:** World Cup Soccer **Obv:** Crowned pointed shield within sprigs **Rev:** Fallen soccer player

Date	Mintage	F	VF	XF	Unc	BU
1994R Proof	—	Value: 15.00	—	—	—	—



KM# 330 500 LIRE
 6.8000 g., Bi-Metallic Aluminum-Bronze center in Stainless Steel ring, 25.8 mm. **Series:** F.A.O. **Subject:** 50th Anniversary - F.A.O. **Obv:** Banner wrapped around bottom of design **Rev:** Kneeling figure under sprig

Date	Mintage	F	VF	XF	Unc	BU
1995R	3,000,000	—	—	—	3.50	—



KM# 357 500 LIRE
 6.8000 g., Bi-Metallic Aluminum-Bronze center in Stainless Steel ring, 25.8 mm. **Obv:** Bust facing with flame within hands within circle **Rev:** Face within triangle and circle design

Date	Mintage	F	VF	XF	Unc	BU
1996R	3,911,288	—	—	—	3.50	—



KM# 367 500 LIRE
 6.8000 g., Bi-Metallic Aluminum-Bronze center in Stainless Steel ring, 25.8 mm. **Subject:** The Arts - Music **Obv:** Bust facing with flame within hands within circle **Rev:** Woman playing pipes within circle

Date	Mintage	F	VF	XF	Unc	BU
1997R	28,000	—	—	—	3.50	—

Note: In mint sets only



KM# 383 500 LIRE
 6.8000 g., Bi-Metallic Aluminum-Bronze center in Stainless Steel ring, 25.8 mm. **Subject:** Chemistry **Obv:** Bust facing with flame within hands within circle **Rev:** Laboratory

Date	Mintage	F	VF	XF	Unc	BU
1998R	1,300,000	—	—	—	3.50	—

KM# 394 500 LIRE
 6.8000 g., Bi-Metallic Aluminum-Bronze center in Stainless Steel ring, 25.8 mm. **Subject:** Exploration **Obv:** Bust facing with flame within hands within circle **Rev:** Moon's surface, radio waves and Saturn

Date	Mintage	F	VF	XF	Unc	BU
1999R	2,000,000	—	—	—	3.50	—



KM# 404 500 LIRE
 6.8000 g., Bi-Metallic Aluminum-Bronze center in Stainless Steel ring, 25.8 mm. **Subject:** Work **Obv:** Bust facing with flames within hands within circle **Rev:** Spinning wheel design within circle **Edge:** Reeded and plain sections

Date	Mintage	VG	F	VF	XF	Unc
2000R	28,000	—	—	—	—	4.00

Note: In mint sets only



KM# 72 1000 LIRE
 14.6000 g., 0.8350 Silver 0.3919 oz. ASW, 31.4 mm. **Subject:** 600th Anniversary - Birth of Brunelleschi - architect, author **Obv:** Standing figures on railed platform **Rev:** Head 3/4 left facing **Note:** 38,145 coins melted at the mint.

Date	Mintage	F	VF	XF	Unc	BU
ND(1977)	180,000	—	—	—	10.00	—



KM# 85 1000 LIRE
 14.6000 g., 0.8350 Silver 0.3919 oz. ASW, 31.4 mm. **Subject:** 150th Anniversary - Birth of Tolstoy **Obv:** Smoking towers **Rev:** Head left **Note:** 17,892 coins melted at the mint.

Date	Mintage	F	VF	XF	Unc	BU
ND(1978)	130,000	—	—	—	10.00	—



KM# 98 1000 LIRE
 14.6000 g., 0.8350 Silver 0.3919 oz. ASW, 31.4 mm. **Subject:** European Unity **Obv:** Crown above stylized smoking towers **Rev:** Seagulls above figure facing right **Note:** 14,945 coins melted at the mint.

Date	Mintage	F	VF	XF	Unc	BU
1979	125,000	—	—	—	16.50	—



KM# 112 1000 LIRE
 14.6000 g., 0.8350 Silver 0.3919 oz. ASW, 31.4 mm. **Subject:** 1,500th Anniversary - Birth of St. Benedict **Obv:** Smoking towers **Rev:** Bust facing **Note:** 49,095 coins melted at the mint.

Date	Mintage	F	VF	XF	Unc	BU
1980	125,000	—	—	—	15.00	—



KM# 169 1000 LIRE
 14.6000 g., 0.8350 Silver 0.3919 oz. ASW, 31.4 mm. **Series:** 1984 Summer Olympics **Obv:** Stylized smoking towers **Rev:** Figures reaching wings of bird divide date and value with olympic rings below **Note:** 2,920 uncirculated and 20 proof coins melted at the mint.

Date	Mintage	F	VF	XF	Unc	BU
1984R	52,000	—	—	—	12.50	—
1984R Proof	15,000	Value: 22.50		—	—	—



KM# 217 1000 LIRE
 14.6000 g., 0.8350 Silver 0.3919 oz. ASW, 31.4 mm. **Series:** Summer Olympics **Obv:** Stylized smoking towers **Rev:** Diver **Note:** 146 uncirculated and 3 proof coins melted at the mint.

Date	Mintage	F	VF	XF	Unc	BU
1988R	32,000	—	—	—	17.50	—
1988R Proof	9,600	Value: 30.00		—	—	—



KM# 127 1000 LIRE
 14.6000 g., 0.8350 Silver 0.3919 oz. ASW, 31.4 mm. **Subject:** 200th Anniversary - Virgil's Death **Obv:** Crowned shield within sprigs **Rev:** Armored figure on horse **Note:** 9,122 coins melted at the mint.

Date	Mintage	F	VF	XF	Unc	BU
1981	75,000	—	—	—	15.00	—



KM# 183 1000 LIRE
 14.6000 g., 0.8350 Silver 0.3919 oz. ASW, 31.4 mm. **Subject:** European Music Year, Bach Tercentenary **Obv:** Smoking towers within crowned shield **Rev:** J.S. Bach **Note:** 6,704 uncirculated and 122 proof coins melted at the mint.

Date	Mintage	F	VF	XF	Unc	BU
1985R	40,000	—	—	—	15.00	—
1985R Proof	12,000	Value: 25.00		—	—	—



KM# 227 1000 LIRE
 14.6000 g., 0.8350 Silver 0.3919 oz. ASW, 31.4 mm. **Subject:** Fortifications **Obv:** Crowned ornate arms on shield **Rev:** Walls and towers

Date	Mintage	F	VF	XF	Unc	BU
1988R	38,000	—	—	—	20.00	—



KM# 141 1000 LIRE
 14.6000 g., 0.8350 Silver 0.3919 oz. ASW, 31.4 mm. **Subject:** Centennial - Garibaldi's Death **Obv:** Crowned design above towers **Rev:** Large head facing **Note:** 112 uncirculated and 369 proof coins melted at the mint.

Date	Mintage	F	VF	XF	Unc	BU
ND(1982)R	48,000	—	—	—	15.00	—
ND(1982)R Proof	13,000	Value: 25.00		—	—	—



KM# 197 1000 LIRE
 14.6000 g., 0.8350 Silver 0.3919 oz. ASW, 31.4 mm. **Subject:** Soccer **Obv:** Head left **Rev:** Stylized flags **Note:** 5,212 uncirculated and 60 proof coins melted at the mint.

Date	Mintage	F	VF	XF	Unc	BU
1986R	45,000	—	—	—	16.00	—
1986R Proof	12,000	Value: 30.00		—	—	—



KM# 240 1000 LIRE
 14.6000 g., 0.8350 Silver 0.3919 oz. ASW, 31.4 mm. **Subject:** History **Obv:** Crowned shield **Rev:** Two men standing in boat

Date	Mintage	F	VF	XF	Unc	BU
1989R	32,000	—	—	—	20.00	—



KM# 155 1000 LIRE
 14.6000 g., 0.8350 Silver 0.3919 oz. ASW, 31.4 mm. **Subject:** 500th Anniversary - Birth of Artist Raphael **Obv:** Head 1/4 right, towers at top and right **Rev:** Standing figure facing divides date and value **Note:** 80 uncirculated and 1,939 proof coins melted at the mint.

Date	Mintage	F	VF	XF	Unc	BU
1983R	42,000	—	—	—	15.00	—
1983R Proof	12,000	Value: 25.00		—	—	—



KM# 210 1000 LIRE
 14.6000 g., 0.8350 Silver 0.3919 oz. ASW, 31.4 mm. **Subject:** 15th Anniversary - Resumption of Coinage **Obv:** Crowned pointed shield within sprigs **Rev:** Standing Saint figure facing **Note:** 13 coins melted at the mint.

Date	Mintage	F	VF	XF	Unc	BU
1987R	43,000	—	—	—	18.00	—



KM# 244 1000 LIRE
 14.6000 g., 0.8350 Silver 0.3919 oz. ASW, 31.4 mm. **Subject:** San Marino Grand Prix **Obv:** Stylized smoking towers **Rev:** Date and value below race car **Note:** 5,180 coins melted at the mint.

Date	Mintage	F	VF	XF	Unc	BU
1989R	30,000	—	—	—	20.00	—
1989R Proof	8,000	Value: 35.00		—	—	—

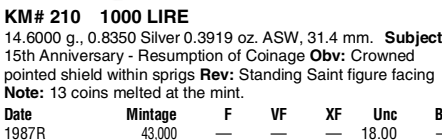

KM# 214 1000 LIRE
 14.6000 g., 0.8350 Silver 0.3919 oz. ASW, 31.4 mm. **Subject:** Zagreb University Games **Rev:** Pole vaulter **Note:** 9,207 uncirculated and 1,206 proof coins melted at the mint.

Date	Mintage	F	VF	XF	Unc	BU
1987R	35,000	—	—	—	16.00	—
1987R Proof	10,000	Value: 30.00		—	—	—



KM# 247 1000 LIRE
 14.6000 g., 0.8350 Silver 0.3919 oz. ASW, 31.4 mm. **Subject:** World Cup Soccer Championship Games **Obv:** Patterned design surrounds oval shield at center **Rev:** Winged Victory divides value

Date	Mintage	F	VF	XF	Unc	BU
1990R	40,000	—	—	—	20.00	—
1990R Proof	19,000	Value: 30.00		—	—	—



KM# 257 1000 LIRE
 14.6000 g., 0.8350 Silver 0.3919 oz. ASW, 31.4 mm. **Subject:** 1,600 Years of History **Obv:** Towers above design **Rev:** Stylized hand and two figures
Date **Mintage** **F** **VF** **XF** **Unc** **BU**
 1990R 36,000 — — — 20.00 —



KM# 292 1000 LIRE
 14.6000 g., 0.8350 Silver 0.3919 oz. ASW, 31.4 mm. **Series:** Wildlife Protection **Obv:** Crowned pointed shield within sprigs **Rev:** Falcon and Woodpecker
Date **Mintage** **F** **VF** **XF** **Unc** **BU**
 1993R Est. 35,000 — — — 20.00 —
 1993R Proof — Value: 30.00



KM# 331 1000 LIRE
 14.6000 g., 0.8350 Silver 0.3919 oz. ASW, 31.4 mm. **Obv:** Banner wrapped around quills **Rev:** Pyramid of children within value
Date **Mintage** **F** **VF** **XF** **Unc** **BU**
 1995R — — — — 22.50 —



KM# 270 1000 LIRE
 14.6000 g., 0.8350 Silver 0.3919 oz. ASW, 31.4 mm. **Obv:** Date at upper left of smoking towers **Rev:** Large value above hand holding dove
Date **Mintage** **F** **VF** **XF** **Unc** **BU**
 1991R — — — — 20.00 —



KM# 302 1000 LIRE
 14.6000 g., 0.8350 Silver 0.3919 oz. ASW, 31.4 mm. **Obv:** Smoking towers **Rev:** Wing above globe
Date **Mintage** **F** **VF** **XF** **Unc** **BU**
 1993R — — — — 22.50 —



KM# 332 1000 LIRE
 14.6000 g., 0.8350 Silver 0.3919 oz. ASW, 31.4 mm. **Series:** 1996 Olympics **Obv:** Crowned pointed shield within sprigs **Rev:** Pole vaulting and discus
Date **Mintage** **F** **VF** **XF** **Unc** **BU**
 1995R Proof 50,000 Value: 30.00



KM# 272 1000 LIRE
 14.6000 g., 0.8350 Silver 0.3919 oz. ASW, 31.4 mm. **Series:** Barcelona Olympics **Obv:** Stylized runner and Olympic rings
Date **Mintage** **F** **VF** **XF** **Unc** **BU**
 1991R Est. 60,000 — — — 20.00 —
 1991R Proof Est. 8,000 Value: 32.50



KM# 315 1000 LIRE
 14.6000 g., 0.8350 Silver 0.3919 oz. ASW, 31.4 mm. **Subject:** Founder Building First San Marino Church **Obv:** Stonecutter holding hammer and chisel, smoking towers at left **Rev:** Seated stonecutter
Date **Mintage** **F** **VF** **XF** **Unc** **BU**
 1994R 40,000 — — — 22.50 —



KM# 358 1000 LIRE
 14.6000 g., 0.8350 Silver 0.3919 oz. ASW, 31.4 mm. **Obv:** Bust facing with flame within hands **Rev:** Head of Popper facing
Date **Mintage** **F** **VF** **XF** **Unc** **BU**
 1996R 32,000 — — — 20.00 —



KM# 277 1000 LIRE
 14.6000 g., 0.8350 Silver 0.3919 oz. ASW, 31.4 mm. **Series:** Olympics **Obv:** Stylized smoking towers **Rev:** Athletes
Date **Mintage** **F** **VF** **XF** **Unc** **BU**
 1992R Est. 70,000 — — — 20.00 —
 1992R Proof — Value: 32.50



KM# 316 1000 LIRE
 14.6000 g., 0.8350 Silver 0.3919 oz. ASW, 31.4 mm. **Series:** Olympics **Obv:** Crowned pointed shield within sprigs **Rev:** Ski jumper
Date **Mintage** **F** **VF** **XF** **Unc** **BU**
 1994R Proof — Value: 18.50



KM# 368 1000 LIRE
 8.8200 g., Bi-Metallic Copper-Nickel center in Aluminum-Bronze ring, 27 mm. **Subject:** Millennium of building of the castle **Obv:** Heraldic lion within circle **Rev:** Statue, building and value within circle
Date **Mintage** **F** **VF** **XF** **Unc** **BU**
 1997R 2,232,541 — — — 8.00 —



KM# 287 1000 LIRE
 14.6000 g., 0.8350 Silver 0.3919 oz. ASW, 31.4 mm. **Obv:** Towers with feather-like designs at top within circle **Rev:** Columbus studying chart within circle
Date **Mintage** **F** **VF** **XF** **Unc** **BU**
 ND(1992)R — — — — 22.50 —



KM# 318 1000 LIRE
 14.6000 g., 0.8350 Silver 0.3919 oz. ASW, 31.4 mm. **Subject:** World Cup Soccer **Obv:** Crowned pointed shield within sprigs **Rev:** Soccer players
Date **Mintage** **F** **VF** **XF** **Unc** **BU**
 1994R Proof — Value: 27.50



KM# 369 1000 LIRE
 14.6000 g., 0.8350 Silver 0.3919 oz. ASW, 31.4 mm. **Subject:** The Arts - Interplanetary Communication **Obv:** Bust facing with flame within hands **Rev:** Nude couple from Pioneer 10 space probe plaque
Date **Mintage** **F** **VF** **XF** **Unc** **BU**
 1997R 28,000 — — — 25.00 —



KM# 384 1000 LIRE

Bi-Metallic Copper-Nickel center in Aluminum-Bronze ring, 27 mm. **Subject:** Geology **Obv:** Child of the Universe **Rev:** Family standing on earth

Date	Mintage	F	VF	XF	Unc	BU
1998R	2,061,275	—	—	—	8.00	—



KM# 370 5000 LIRE

18.0000 g., 0.8350 Silver 0.4832 oz. ASW **Obv:** Crowned pointed shield within sprigs **Rev:** Sailing ship and map of Africa **Rev. Leg.:** VASCO DA GAMA 1497

Date	Mintage	F	VF	XF	Unc	BU
1997R Proof	—	—	—	—	17.50	—



KM# 406 5000 LIRE

18.0000 g., 0.8350 Silver 0.4832 oz. ASW, 32 mm. **Subject:** Peace **Obv:** Child of the Universe **Rev:** Hawk and dove with same olive branch in their beaks **Edge:** Reeded and plain sectioned

Date	Mintage	F	VF	XF	Unc	BU
2000R	—	—	—	—	25.00	—



KM# 395 1000 LIRE

Bi-Metallic Copper-Nickel center in Aluminum-Bronze ring, 27 mm. **Subject:** Exploration **Obv:** Child of the Universe **Rev:** Radiant north star design

Date	Mintage	F	VF	XF	Unc	BU
1999R	1,836,495	—	—	—	8.00	—



KM# 385 5000 LIRE

18.0000 g., 0.8350 Silver 0.4832 oz. ASW **Subject:** Medicine **Obv:** Child of the Universe **Rev:** Emblem within circle of face outline left

Date	Mintage	F	VF	XF	Unc	BU
1998R	—	—	—	—	18.00	—



KM# 421 5000 LIRE

18.0000 g., 0.8350 Silver 0.4832 oz. ASW **Subject:** First Holy Year Jubilee **Obv:** Crowned pointed shield within sprigs **Rev:** Pope Boniface VIII with two aides **Edge:** Lettered, RELINQUO VOS LIBEROS

Date	Mintage	F	VF	XF	Unc	BU
2000R Proof	—	—	—	—	20.00	—



KM# 405 1000 LIRE

Bi-Metallic Copper-Nickel center in Aluminum-Bronze ring, 27 mm. **Subject:** Liberty **Obv:** Child of the Universe **Rev:** Barn Swallow flying over world globe **Edge:** Reeded and plain sectioned **Note:** Struck at Rome.

Date	Mintage	F	VF	XF	Unc	BU
2000R	2,898,805	—	—	—	10.00	—



KM# 386 5000 LIRE

18.0000 g., 0.8350 Silver 0.4832 oz. ASW, 32 mm. **Subject:** Europe in the New Millennium **Obv:** Crowned pointed shield within sprigs **Rev:** Euro bridge with ivy, olive and oak trees **Edge:** Lettered, RELINQUO VOS LIBEROS **Note:** Struck at Rome.

Date	Mintage	F	VF	XF	Unc	BU
1998R Proof	—	—	—	—	20.00	—



KM# 334 10000 LIRE

22.0000 g., 0.8350 Silver 0.5906 oz. ASW **Subject:** Amerigo Vespucci **Obv:** Crowned pointed shield within sprigs **Rev:** Cameo to upper left of ship

Date	Mintage	F	VF	XF	Unc	BU
1995R Proof	Est. 35,000	—	—	—	22.50	—



KM# 333 5000 LIRE

18.0000 g., 0.8350 Silver 0.4832 oz. ASW **Subject:** Sail Training Ship "Amerigo Vespucci" **Obv:** Crowned pointed shield within sprigs **Rev:** Sailing ship

Date	Mintage	F	VF	XF	Unc	BU
1995R Proof	Est. 35,000	—	—	—	17.50	—



KM# 396 5000 LIRE

18.0000 g., 0.8350 Silver 0.4832 oz. ASW **Subject:** Exploration **Obv:** Crowned shield **Rev:** Solar system, European map and dish in human mind

Date	Mintage	F	VF	XF	Unc	BU
1999R	—	—	—	—	18.00	—



KM# 341 10000 LIRE

22.0000 g., 0.8350 Silver 0.5906 oz. ASW **Series:** Wildlife Protection **Obv:** Crowned pointed shield within sprigs **Rev:** Wolves

Date	Mintage	F	VF	XF	Unc	BU
1996 Proof	Est. 35,000	—	—	—	60.00	—



KM# 340 5000 LIRE

18.0000 g., 0.8350 Silver 0.4832 oz. ASW **Series:** Wildlife Protection **Obv:** Crowned pointed shield within sprigs **Rev:** Falcons

Date	Mintage	F	VF	XF	Unc	BU
1996 Proof	Est. 35,000	—	—	—	45.00	—



KM# 410 5000 LIRE

18.0000 g., 0.8350 Silver 0.4832 oz. ASW **Subject:** European Union **Obv:** Crowned pointed shield within sprigs **Rev:** Value above flags **Edge:** Lettered, RELINQUO VOS LIBEROS

Date	Mintage	F	VF	XF	Unc	BU
1999R Proof	—	—	—	—	30.00	—



KM# 342 10000 LIRE

22.0000 g., 0.8350 Silver 0.5906 oz. ASW **Subject:** Euro **Obv:** Crowned pointed shield within sprigs **Rev:** Parliament building and map

Date	Mintage	F	VF	XF	Unc	BU
1996 Proof	—	—	—	—	30.00	—



KM# 371 10000 LIRE
 22.0000 g., 0.8350 Silver 0.5906 oz. ASW **Subject:** Giovanni Caboto 1497 **Obv:** Crowned pointed shield within sprigs **Rev:** Ship and Atlantic map
Date **Mintage** **F** **VF** **XF** **Unc** **BU**
 1997R Proof — Value: 28.00



KM# 372 10000 LIRE
 22.0000 g., 0.8350 Silver 0.5906 oz. ASW **Subject:** Euro - "Libertas" **Obv:** National arms above the 9 Castelli arms **Rev:** Head left within oval star design
Date **Mintage** **F** **VF** **XF** **Unc** **BU**
 1997R Proof — Value: 32.00



KM# 376 10000 LIRE
 22.0000 g., 0.8350 Silver 0.5906 oz. ASW **Subject:** Soccer World Championship **Obv:** Crowned pointed shield within sprigs **Rev:** Soccer players
Date **Mintage** **F** **VF** **XF** **Unc** **BU**
 1998R Proof — Value: 30.00



KM# 377 10000 LIRE
 22.0000 g., 0.8350 Silver 0.5906 oz. ASW, 34 mm. **Subject:** 50th Anniversary - Ferrari **Obv:** Crowned pointed shield within sprigs **Rev:** Race cars **Edge:** Reeded and plain sections
Date **Mintage** **F** **VF** **XF** **Unc** **BU**
 1998R Proof 30,000 Value: 27.50



KM# 387 10000 LIRE
 22.0000 g., 0.8350 Silver 0.5906 oz. ASW **Subject:** Europe in the New Millennium **Obv:** Crowned pointed shield within sprigs **Rev:** Child with flags
Date **Mintage** **F** **VF** **XF** **Unc** **BU**
 1998R Proof — Value: 27.50



KM# 397 10000 LIRE
 22.0000 g., 0.8350 Silver 0.5906 oz. ASW **Subject:** III Millennium **Obv:** Crowned pointed shield within sprigs **Rev:** Allegorical portrait of DNA unraveling from human mind
Date **Mintage** **F** **VF** **XF** **Unc** **BU**
 1999R Proof Est. 25,000 Value: 30.00



KM# 398 10000 LIRE
 22.0000 g., 0.8350 Silver 0.5906 oz. ASW **Series:** 2000 Olympics **Obv:** Crowned pointed shield within sprigs **Rev:** Prone shooter
Date **Mintage** **F** **VF** **XF** **Unc** **BU**
 1999R Proof Est. 35,000 Value: 27.50



KM# 411 10000 LIRE
 22.0000 g., 0.8350 Silver 0.5906 oz. ASW **Subject:** European Union **Obv:** Crowned pointed shield within sprigs **Rev:** Circle of paper dolls above value
Date **Mintage** **F** **VF** **XF** **Unc** **BU**
 1999R Proof — Value: 35.00



KM# 419 10000 LIRE
 22.0000 g., 0.8350 Silver 0.5906 oz. ASW, 34 mm. **Subject:** 17th Centennial of the Republic **Obv:** Crowned pointed shield within sprigs **Rev:** Bust of St. Marino facing
Date **Mintage** **F** **VF** **XF** **Unc** **BU**
 2000R Proof 18,000 Value: 22.50



KM# 422 10000 LIRE
 22.0000 g., 0.8350 Silver 0.5906 oz. ASW, 34 mm. **Subject:** Holy Year **Obv:** Crowned pointed shield within sprigs **Rev:** Pope kneeling before an open door **Edge:** Reeded and plain sections
Date **Mintage** **F** **VF** **XF** **Unc** **BU**
 2000R Proof — Value: 30.00



KM# 423 10000 LIRE
 22.0000 g., 0.8350 Silver 0.5906 oz. ASW, 34 mm. **Obv:** Crowned pointed shield within sprigs **Rev:** Michelangelo's Sacred Family Painting **Edge:** Reeded and plain sections
Date **Mintage** **F** **VF** **XF** **Unc** **BU**
 2000R Proof — Value: 30.00



KM# 416 1/2 SCUDO
 1.6100 g., 0.9000 Gold 0.0466 oz. AGW, 14 mm. **Subject:** Ilcenacolo **Obv:** Crowned pointed shield within sprigs **Rev:** Bearded bust facing **Edge:** Reeded **Note:** 1,915 coins melted at the mint.
Date **Mintage** **F** **VF** **XF** **Unc** **BU**
 1998 Proof 8,000 Value: 50.00



KM# 413 1/2 SCUDO
 1.6100 g., 0.9000 Gold 0.0466 oz. AGW **Subject:** Ritratto di Agnolo Doni **Obv:** Crowned pointed shield within sprigs **Rev:** Head 3/4 right
Date **Mintage** **F** **VF** **XF** **Unc** **BU**
 1999 Proof 8,000 Value: 50.00



KM# 407 1/2 SCUDO
 1.6100 g., 0.9000 Gold 0.0466 oz. AGW **Subject:** Ritratto di Giovane Donna **Obv:** Crowned pointed shield within sprigs **Rev:** Head left
Date **Mintage** **F** **VF** **XF** **Unc** **BU**
 2000 Proof 6,000 Value: 50.00



KM# 38 SCUDO

3.0000 g., 0.9170 Gold 0.0884 oz. AGW **Obv:** Crowned pointed shield within sprigs **Rev:** Standing Saint facing **Note:** 2,491 coins melted at the mint.

Date	Mintage	F	VF	XF	Unc	BU
1974	87,000	—	—	—	65.00	90.00



KM# 49 SCUDO

3.0000 g., 0.9170 Gold 0.0884 oz. AGW **Obv:** Crowned pointed shield within sprigs **Rev:** Value and date within wreath **Note:** 37,668 coins melted at the mint.

Date	Mintage	F	VF	XF	Unc	BU
1975	90,000	—	—	—	70.00	90.00



KM# 60 SCUDO

3.0000 g., 0.9170 Gold 0.0884 oz. AGW **Obv:** Smoking towers **Rev:** Laureate head right **Note:** 30,026 coins melted at the mint.

Date	Mintage	F	VF	XF	Unc	BU
1976	65,000	—	—	—	65.00	90.00



KM# 73 SCUDO

3.0000 g., 0.9170 Gold 0.0884 oz. AGW **Obv:** Smoking towers **Rev:** Democrazia **Note:** 1,839 coins melted at the mint.

Date	Mintage	F	VF	XF	Unc	BU
1977	35,000	—	—	—	70.00	90.00



KM# 86 SCUDO

3.0000 g., 0.9170 Gold 0.0884 oz. AGW **Obv:** Smoking towers **Rev:** Miss Liberta **Note:** 9,021 coins melted at the mint.

Date	Mintage	F	VF	XF	Unc	BU
1978	38,000	—	—	—	70.00	90.00



KM# 99 SCUDO

3.0000 g., 0.9170 Gold 0.0884 oz. AGW **Obv:** Value within upright feathers **Rev:** Peace **Note:** 4,152 coins melted at the mint.

Date	Mintage	F	VF	XF	Unc	BU
1979	38,000	—	—	—	70.00	90.00



KM# 113 SCUDO

3.0000 g., 0.9170 Gold 0.0884 oz. AGW **Rev:** Head on hands facing, dove at left **Note:** 10,309 coins melted at the mint.

Date	Mintage	F	VF	XF	Unc	BU
1980R	38,000	—	—	—	70.00	90.00



KM# 128 SCUDO

3.0000 g., 0.9170 Gold 0.0884 oz. AGW **Subject:** World Food Day **Obv:** Crowned pointed shield within sprigs above inscription **Rev:** Seated figure reading **Note:** 196 coins melted at the mint.

Date	Mintage	F	VF	XF	Unc	BU
1981R	31,000	—	—	—	70.00	90.00



KM# 142 SCUDO

3.0000 g., 0.9170 Gold 0.0884 oz. AGW **Obv:** Crowned shield **Rev:** Head left **Note:** 1,192 coins melted at the mint.

Date	Mintage	F	VF	XF	Unc	BU
1982R	17,000	—	—	—	70.00	90.00



KM# 156 SCUDO

2.0000 g., 0.9170 Gold 0.0590 oz. AGW **Rev:** Perpetual Liberty **Note:** 917 coins melted at the mint.

Date	Mintage	F	VF	XF	Unc	BU
1983R	14,000	—	—	—	—	65.00



KM# 170 SCUDO

2.0000 g., 0.9170 Gold 0.0590 oz. AGW **Subject:** Peace **Obv:** Crowned shield in front of city scene **Rev:** Half-figure holding laurel branch left **Note:** 979 coins melted at the mint.

Date	Mintage	F	VF	XF	Unc	BU
1984R	11,000	—	—	—	—	65.00



KM# 184 SCUDO

2.0000 g., 0.9170 Gold 0.0590 oz. AGW **Subject:** International Year for Youth **Rev:** Head left **Note:** 1,162 coins melted at the mint.

Date	Mintage	F	VF	XF	Unc	BU
1985R	10,000	—	—	—	—	90.00



KM# 198 SCUDO

3.3920 g., 0.9170 Gold 0.1000 oz. AGW **Subject:** Insects at Work **Rev:** Large ant **Note:** 1,308 coins melted at the mint.

Date	Mintage	F	VF	XF	Unc	BU
1986R	9,000	—	—	—	80.00	100



KM# 211 SCUDO

3.3920 g., 0.9170 Gold 0.1000 oz. AGW **Subject:** European Year for Environment **Obv:** Robe-like design with seagull at right **Rev:** Nude children under sprig **Note:** 962 coins melted at the mint.

Date	Mintage	F	VF	XF	Unc	BU
1987R	8,000	—	—	—	80.00	100



KM# 228 SCUDO

3.3920 g., 0.9170 Gold 0.1000 oz. AGW **Subject:** Disarmament **Obv:** Smoking towers **Rev:** Design within globe **Note:** 873 coins melted at the mint.

Date	Mintage	F	VF	XF	Unc	BU
1988R	7,000	—	—	—	80.00	100



KM# 241 SCUDO

3.2258 g., 0.9000 Gold 0.0933 oz. AGW **Subject:** French Revolution **Rev:** Standing figure holding flag **Note:** 731 coins melted at the mint.

Date	Mintage	F	VF	XF	Unc	BU
1989R	7,500	—	—	—	75.00	100



KM# 258 SCUDO

3.2258 g., 0.9000 Gold 0.0933 oz. AGW **Subject:** San Marino's Presidency of the European Council **Obv:** Crowned pointed shield within sprigs **Rev:** Bust facing

Date	Mintage	F	VF	XF	Unc	BU
1990R	7,300	—	—	—	75.00	100



KM# 273 SCUDO

3.2258 g., 0.9000 Gold 0.0933 oz. AGW **Subject:** Peace **Obv:** Crowned pointed shield within sprigs **Rev:** Child fleeing

Date	Mintage	F	VF	XF	Unc	BU
1991R Proof	Est. 7,500	Value: 100	—	—	—	—



KM# 288 SCUDO

3.2258 g., 0.9000 Gold 0.0933 oz. AGW **Subject:** San Marino's Entry Into the United Nations **Obv:** Crowned shield within sprigs **Rev:** UN logo

Date	Mintage	F	VF	XF	Unc	BU
1992R Proof	8,500	Value: 100	—	—	—	—



KM# 303 SCUDO

3.2258 g., 0.9000 Gold 0.0933 oz. AGW **Series:** International Monetary Fund **Rev:** Three standing figures within pointed oblong design **Note:** 455 coins melted at the mint.

Date	Mintage	F	VF	XF	Unc	BU
1993R Proof	7,500	Value: 100	—	—	—	—



KM# 319 SCUDO

3.2258 g., 0.9000 Gold 0.0933 oz. AGW **Series:** International Year of the Family **Obv:** Crowned shield within sprigs **Rev:** Couple facing each other **Note:** Sets only. 648 coins melted at the mint.

Date	Mintage	F	VF	XF	Unc	BU
1994R Proof	7,500	Value: 100	—	—	—	—



KM# 335 SCUDO

3.2258 g., 0.9000 Gold 0.0933 oz. AGW **Series:** 50th Anniversary - United Nations **Obv:** Crowned shield within sprigs **Rev:** Vertical dolphin and nude figure on triangle sides **Note:** Sets only. 494 coins melted at the mint.

Date	Mintage	F	VF	XF	Unc	BU
1995R Proof	6,500	Value: 100	—	—	—	—



KM# 338 SCUDO

3.2258 g., 0.9000 Gold 0.0933 oz. AGW **Series:** 1996 Olympics **Rev:** Boxers **Note:** 664 coins melted at the mint.

Date	Mintage	F	VF	XF	Unc	BU
1996 Proof	7,000	Value: 100	—	—	—	—



KM# 373 SCUDO

3.2258 g., 0.9000 Gold 0.0933 oz. AGW **Rev:** Michelangelo's "Kneeling Angel" **Note:** 412 coins melted at the mint.

Date	Mintage	F	VF	XF	Unc	BU
1997 Proof	6,500	Value: 100				



KM# 417 SCUDO

3.2258 g., 0.9000 Gold 0.0933 oz. AGW, 15.9 mm. **Subject:** Canone Delle Proporzioni **Obv:** Crowned pointed shield within sprigs **Rev:** Anatomical drawing **Edge:** Reeded **Note:** 312 coins melted at the mint.

Date	Mintage	F	VF	XF	Unc	BU
1998 Proof	6,000	Value: 75.00				



KM# 414 SCUDO

3.2258 g., 0.9000 Gold 0.0933 oz. AGW **Subject:** La Velata **Obv:** Crowned shield **Rev:** Head facing 1/4 left

Date	Mintage	F	VF	XF	Unc	BU
1999 Proof	8,000	Value: 100				



KM# 408 SCUDO

3.2258 g., 0.9000 Gold 0.0933 oz. AGW **Obv:** Crowned shield **Rev:** La Primavera

Date	Mintage	F	VF	XF	Unc	BU
2000 Proof	—	Value: 100				



KM# 39 2 SCUDI

6.0000 g., 0.9170 Gold 0.1769 oz. AGW **Obv:** Crowned pointed shield within wreath **Rev:** Standing figure facing **Note:** 1,637 coins melted at the mint.

Date	Mintage	F	VF	XF	Unc	BU
1974	77,000	—	—	—	125	175



KM# 50 2 SCUDI

6.0000 g., 0.9170 Gold 0.1769 oz. AGW **Obv:** Crowned pointed shield within wreath **Rev:** Value and date within wreath **Note:** 3,373 coins melted at the mint.

Date	Mintage	F	VF	XF	Unc	BU
1975	80,000	—	—	—	125	175



KM# 61 2 SCUDI

6.0000 g., 0.9170 Gold 0.1769 oz. AGW **Obv:** Smoking towers **Rev:** Head 3/4 right **Note:** 20,246 coins melted at the mint.

Date	Mintage	F	VF	XF	Unc	BU
1976	55,000	—	—	—	125	175



KM# 74 2 SCUDI

6.0000 g., 0.9170 Gold 0.1769 oz. AGW **Obv:** Date at right of smoking towers **Rev:** Democrazia **Note:** 912 coins melted at the mint.

Date	Mintage	F	VF	XF	Unc	BU
1977	34,000	—	—	—	130	175



KM# 87 2 SCUDI

6.0000 g., 0.9170 Gold 0.1769 oz. AGW **Obv:** Value at upper left of smoking towers **Rev:** Libertas **Note:** 8,120 coins melted at the mint.

Date	Mintage	F	VF	XF	Unc	BU
1978	37,000	—	—	—	130	175



KM# 100 2 SCUDI

6.0000 g., 0.9170 Gold 0.1769 oz. AGW **Subject:** Peace **Obv:** Three upright feathers **Rev:** Clasp hands **Note:** 3,238 coins melted at the mint.

Date	Mintage	F	VF	XF	Unc	BU
1979	37,000	—	—	—	130	175



KM# 114 2 SCUDI

6.0000 g., 0.9170 Gold 0.1769 oz. AGW **Subject:** Justice **Obv:** Smoking towers **Rev:** Mother holding 2 children **Note:** 9,340 coins melted at the mint.

Date	Mintage	F	VF	XF	Unc	BU
1980R	37,000	—	—	—	130	175



KM# 129 2 SCUDI

6.0000 g., 0.9170 Gold 0.1769 oz. AGW **Series:** World Food Day **Obv:** Crowned pointed arms within wreath above sprigs **Rev:** Seated nude figure with knees bent upright **Note:** 196 coins melted at the mint.

Date	Mintage	F	VF	XF	Unc	BU
1981R	30,000	—	—	—	130	175



KM# 143 2 SCUDI

6.0000 g., 0.9170 Gold 0.1769 oz. AGW **Obv:** Crown above smoking towers flanked by sprig and design **Rev:** Stylized seated nude right **Note:** 244 coins melted at the mint.

Date	Mintage	F	VF	XF	Unc	BU
1982R	16,000	—	—	—	135	175



KM# 157 2 SCUDI

4.0000 g., 0.9170 Gold 0.1179 oz. AGW **Subject:** Perpetual Liberty **Obv:** Inscription above crowned shield and sprig **Rev:** Smoking towers on top of head left **Note:** 17 coins melted at the mint.

Date	Mintage	F	VF	XF	Unc	BU
1983R	13,000	—	—	—	110	115



KM# 171 2 SCUDI

4.0000 g., 0.9170 Gold 0.1179 oz. AGW **Subject:** Liberty **Obv:** Crowned shield in front of city scene **Rev:** Standing figure with arms outstretched left **Note:** 12 coins melted at the mint.

Date	Mintage	F	VF	XF	Unc	BU
1984R	10,000	—	—	—	110	115



KM# 185 2 SCUDI

4.0000 g., 0.9170 Gold 0.1179 oz. AGW **Series:** International Year for Youth **Obv:** Crown above smoking towers on rock flanked by sprigs **Rev:** Head right divides flower and date **Note:** 200 coins melted at the mint.

Date	Mintage	F	VF	XF	Unc	BU
1985R	9,000	—	—	—	110	115



KM# 199 2 SCUDI

6.7840 g., 0.9170 Gold 0.2000 oz. AGW **Obv:** Crowned shield above view **Rev:** Spider within web divides 2S **Note:** 329 coins melted at the mint.

Date	Mintage	F	VF	XF	Unc	BU
1986R	8,000	—	—	—	150	200



KM# 212 2 SCUDI

6.7840 g., 0.9170 Gold 0.2000 oz. AGW **Subject:** European Year for Environment **Rev:** Sprig divides dancing figures **Note:** 14 coins melted at the mint.

Date	Mintage	F	VF	XF	Unc	BU
1987R	7,000	—	—	—	150	200



KM# 229 2 SCUDI

6.7840 g., 0.9170 Gold 0.2000 oz. AGW **Subject:** Disarmament **Rev:** Value above sprig within clasped hands, all within world globe design **Note:** 7 coins melted at the mint.

Date	Mintage	F	VF	XF	Unc	BU
1988R	6,000	—	—	—	150	200



KM# 242 2 SCUDI
6.4516 g., 0.9000 Gold 0.1867 oz. AGW **Subject:** French Revolution **Rev:** Dates above fortress
Date **Mintage** **F** **VF** **XF** **Unc** **BU**
1989R 6,500 — — — 130 180



KM# 336 2 SCUDI
6.4516 g., 0.9000 Gold 0.1867 oz. AGW **Series:** 50th Anniversary - United Nations **Obv:** Crowned shield within wreath **Rev:** Seated figure with arms outstretched below value within triangular design **Note:** Sets only
Date **Mintage** **F** **VF** **XF** **Unc** **BU**
1995R Proof Est. 7,000 Value: 180



KM# 62 5 SCUDI
15.0000 g., 0.9170 Gold 0.4422 oz. AGW **Obv:** Value below smoking towers **Rev:** Head left **Note:** 25 coins melted at mint.
Date **Mintage** **F** **VF** **XF** **Unc** **BU**
1976 8,000 — — — — 625



KM# 259 2 SCUDI
6.4516 g., 0.9000 Gold 0.1867 oz. AGW **Subject:** San Marino's Presidency of the European Council **Obv:** Crowned shield within wreath **Rev:** World globe
Date **Mintage** **F** **VF** **XF** **Unc** **BU**
1990R 6,800 — — — 130 180



KM# 339 2 SCUDI
6.4516 g., 0.9000 Gold 0.1867 oz. AGW **Series:** 1996 Olympics **Subject:** Track and Field **Obv:** Crowned shield within wreath **Rev:** Three athletes standing left **Note:** 1 coin melted at the mint.
Date **Mintage** **F** **VF** **XF** **Unc** **BU**
1996 Proof 6,000 Value: 180



KM# 75 5 SCUDI
15.0000 g., 0.9170 Gold 0.4422 oz. AGW **Subject:** Democrazia **Obv:** Value below smoking towers **Rev:** Stylized head left **Note:** 29 coins melted at mint.
Date **Mintage** **F** **VF** **XF** **Unc** **BU**
1977 16,000 — — — 315 425



KM# 274 2 SCUDI
6.4516 g., 0.9000 Gold 0.1867 oz. AGW **Subject:** Peace **Obv:** Crowned shield within wreath **Rev:** New shoots growing from stump
Date **Mintage** **F** **VF** **XF** **Unc** **BU**
1991R Proof Est. 6,500 Value: 180



KM# 374 2 SCUDI
6.4516 g., 0.9000 Gold 0.1867 oz. AGW **Rev:** Michelangelo's "David" **Note:** 124 coins melted at the mint.
Date **Mintage** **F** **VF** **XF** **Unc** **BU**
1997 Proof 5,800 Value: 180



KM# 101 5 SCUDI
15.0000 g., 0.9170 Gold 0.4422 oz. AGW **Subject:** Peace **Obv:** Value within upright feathers **Rev:** Stylized hands and arms **Note:** 161 coins melted at mint.
Date **Mintage** **F** **VF** **XF** **Unc** **BU**
1979 24,000 — — — 315 425



KM# 289 2 SCUDI
6.4516 g., 0.9000 Gold 0.1867 oz. AGW **Subject:** San Marino's Entry Into the United Nations **Obv:** Crowned shield within wreath **Rev:** UN logo above inscription
Date **Mintage** **F** **VF** **XF** **Unc** **BU**
1992R Proof 7,500 Value: 180



KM# 418 2 SCUDI
6.4516 g., 0.9000 Gold 0.1867 oz. AGW, 21 mm. **Subject:** Vergine Delle Rocce **Obv:** Crowned shield within wreath **Rev:** Female Saint facing **Edge:** Reeded **Note:** 334 coins melted at the mint.
Date **Mintage** **F** **VF** **XF** **Unc** **BU**
1998R Proof 5,500 Value: 180



KM# 115 5 SCUDI
15.0000 g., 0.9170 Gold 0.4422 oz. AGW **Subject:** Justice **Obv:** Smoking towers **Rev:** Head at upper right of birds **Note:** 1,428 coins melted at mint.
Date **Mintage** **F** **VF** **XF** **Unc** **BU**
1980R 24,000 — — — 315 425



KM# 304 2 SCUDI
6.4516 g., 0.9000 Gold 0.1867 oz. AGW **Series:** International Monetary Fund **Obv:** Crowned shield within wreath **Rev:** Two stylized figures within globe design **Note:** 106 coins melted at the mint.
Date **Mintage** **F** **VF** **XF** **Unc** **BU**
1993R Proof 6,500 Value: 180



KM# 415 2 SCUDI
6.4516 g., 0.9000 Gold 0.1867 oz. AGW **Subject:** Spozalizio Della Vergine **Obv:** Crowned shield within wreath **Rev:** Three seated figures
Date **Mintage** **F** **VF** **XF** **Unc** **BU**
1999 Proof 8,000 Value: 180



KM# 320 2 SCUDI
6.4516 g., 0.9000 Gold 0.1867 oz. AGW **Series:** International Year of the Family **Obv:** Crowned shield within wreath **Rev:** Family divides value **Note:** Sets only. 252 coins melted at the mint.
Date **Mintage** **F** **VF** **XF** **Unc** **BU**
1994R Proof 6,500 Value: 180



KM# 409 2 SCUDI
6.4516 g., 0.9000 Gold 0.1867 oz. AGW **Subject:** Madonna Della Melagma **Obv:** Crowned shield within wreath **Rev:** Madonna and child
Date **Mintage** **F** **VF** **XF** **Unc** **BU**
2000 Proof 6,000 Value: 180



KM# 130 5 SCUDI
15.0000 g., 0.9170 Gold 0.4422 oz. AGW **Series:** World Food Day **Obv:** Crowned shield on sprigs above inscription **Rev:** Seated nude figure with knees bent upright **Note:** 33 coins melted at mint.
Date **Mintage** **F** **VF** **XF** **Unc** **BU**
1981R 24,000 — — — 315 425



KM# 144 5 SCUDI
 15.0000 g., 0.9170 Gold 0.4422 oz. AGW **Subject:** Defense of Liberty **Obv:** Crown above smoking towers flanked by sprig and design **Rev:** Value above stylized hands **Note:** 19 coins melted at mint.

Date	Mintage	F	VF	XF	Unc	BU
1982R	15,000	—	—	—	315	425



KM# 215 5 SCUDI
 16.9500 g., 0.9170 Gold 0.4997 oz. AGW **Subject:** United Nations **Obv:** Crowned shield within wreath **Rev:** Value to left of building and tower **Note:** 49 coins melted at mint.

Date	Mintage	F	VF	XF	Unc	BU
1987R	6,000	—	—	—	350	475



KM# 305 5 SCUDI
 16.9500 g., 0.9170 Gold 0.4997 oz. AGW **Series:** International Monetary Fund **Obv:** Crowned shield within wreath **Rev:** Stylized figure holding scale above shield **Note:** 68 coins melted at the mint.

Date	Mintage	F	VF	XF	Unc	BU
1993R Proof	5,500	Value: 475	—	—	—	—



KM# 158 5 SCUDI
 10.0000 g., 0.9170 Gold 0.2948 oz. AGW **Subject:** Perpetual Liberty **Obv:** Inscription above crowned shield and sprig **Rev:** Standing figure and child walking right **Note:** 25 coins melted at mint.

Date	Mintage	F	VF	XF	Unc	BU
1983R	11,000	—	—	—	250	280



KM# 230 5 SCUDI
 16.9500 g., 0.9170 Gold 0.4997 oz. AGW **Subject:** Human Rights **Obv:** Crowned shield within wreath **Rev:** Stylized flame within wreath, value at upper left **Note:** 11 coins melted at mint.

Date	Mintage	F	VF	XF	Unc	BU
1988R	5,000	—	—	—	350	475



KM# 321 5 SCUDI
 16.9500 g., 0.9170 Gold 0.4997 oz. AGW **Series:** International Year of the Family **Obv:** Crowned shield within wreath **Rev:** Family divides value **Note:** 207 coins melted at the mint.

Date	Mintage	F	VF	XF	Unc	BU
1994R Proof	5,500	Value: 475	—	—	—	—

KM# 245 5 SCUDI
 16.9500 g., 0.9170 Gold 0.4997 oz. AGW **Subject:** Entrance of San Marino in Common Market

Date	Mintage	F	VF	XF	Unc	BU
1989R	6,000	—	—	—	350	475



KM# 172 5 SCUDI
 10.0000 g., 0.9170 Gold 0.2948 oz. AGW **Subject:** Justice **Obv:** Crowned shield in front of castle view **Rev:** Liberty walking on parapet of castle **Note:** 28 coins melted at mint.

Date	Mintage	F	VF	XF	Unc	BU
1984R	9,000	—	—	—	—	300



KM# 260 5 SCUDI
 16.9500 g., 0.9170 Gold 0.4997 oz. AGW **Subject:** Founding of the Republic **Obv:** Doves in front of smoking towers **Rev:** Three kneeling figures to right of standing figure

Date	Mintage	F	VF	XF	Unc	BU
1990R Proof	6,500	Value: 475	—	—	—	—



KM# 337 5 SCUDI
 16.9500 g., 0.9170 Gold 0.4997 oz. AGW **Series:** 50th Anniversary - United Nations **Obv:** Crowned shield within wreath **Rev:** Seated nude figure and squirrel flanked by dates above value **Note:** 65 coins melted at the mint.

Date	Mintage	F	VF	XF	Unc	BU
1995R Proof	5,000	Value: 475	—	—	—	—



KM# 186 5 SCUDI
 10.0000 g., 0.9170 Gold 0.2948 oz. AGW **Subject:** Libertas Freedom **Obv:** Crown above smoking towers on rock flanked by sprigs **Rev:** Three nude dancing figures **Note:** 13 coins melted at mint.

Date	Mintage	F	VF	XF	Unc	BU
1985R	7,400	—	—	—	—	400



KM# 275 5 SCUDI
 16.9500 g., 0.9170 Gold 0.4997 oz. AGW **Subject:** Peace and Freedom **Obv:** Crowned shield within wreath **Rev:** Tree divides family

Date	Mintage	F	VF	XF	Unc	BU
1991R Proof	7,000	Value: 475	—	—	—	—



KM# 343 5 SCUDI
 16.9500 g., 0.9170 Gold 0.4997 oz. AGW **Obv:** Crowned shield within wreath **Rev:** The Pieta, Mary receives Jesus' body **Note:** 19 coins melted at the mint.

Date	Mintage	F	VF	XF	Unc	BU
1996 Proof	5,840	Value: 475	—	—	—	—



KM# 200 5 SCUDI
 16.9500 g., 0.9170 Gold 0.4997 oz. AGW **Subject:** Work **Obv:** Crowned shield above view **Rev:** Bee within honey comb design divides value **Note:** 14 coins melted at mint.

Date	Mintage	F	VF	XF	Unc	BU
1986R	7,000	—	—	—	350	475



KM# 290 5 SCUDI
 16.9500 g., 0.9170 Gold 0.4997 oz. AGW **Subject:** Customer Agreement with European Economic Community **Obv:** Crowned shield within wreath **Rev:** Value and oat sprig within center of circle of stars

Date	Mintage	F	VF	XF	Unc	BU
1992R Proof	Est 6,500	Value: 475	—	—	—	—



KM# 375 5 SCUDI
 16.9500 g., 0.9170 Gold 0.4997 oz. AGW **Subject:** The Annunciation **Obv:** Crowned shield within wreath **Rev:** Angel **Note:** 469 coins melted at the mint.

Date	Mintage	F	VF	XF	Unc	BU
1997 Proof	5,500	Value: 475	—	—	—	—



KM# 412 5 SCUDI
 16.9590 g., 0.9170 Gold 0.5000 oz. AGW **Subject:** Madonna Della Seggiola **Obv:** Crowned shield within wreath **Rev:** Woman with 2 children **Note:** 1,151 coins melted at the mint.
Date **Mintage** **F** **VF** **XF** **Unc** **BU**
 1998R Proof 5,000 Value: 475



KM# 388 5 SCUDI
 16.9590 g., 0.9170 Gold 0.5000 oz. AGW **Subject:** Birth of Venus **Obv:** Crowned shield within wreath **Rev:** Venus standing in shell
Date **Mintage** **F** **VF** **XF** **Unc** **BU**
 1999R Proof Est. 5,500 Value: 475



KM# 420 5 SCUDI
 16.9590 g., 0.9170 Gold 0.5000 oz. AGW **Subject:** Tiziano's painting "Rape of Europa" **Obv:** Crowned shield within wreath **Rev:** Europa on a bull's (Zeus) back
Date **Mintage** **F** **VF** **XF** **Unc** **BU**
 2000R Proof 4,500 — — — 350 475



KM# 88 10 SCUDI
 30.0000 g., 0.9170 Gold 0.8844 oz. AGW **Obv:** Smoking towers within circle **Rev:** Head left **Note:** 54 coins melted at the mint.
Date **Mintage** **F** **VF** **XF** **Unc** **BU**
 1978R Proof 20,000 Value: 850

PROVAS

KM# Date Mintage Identification Mkt Val
 Pr1 1925R 75 20 Lire. Gold. KM8. 3,300



Pr2 1931R — 5 Lire. Silver. KM9. 265
 Pr3 1931R — 10 Lire. Silver. KM10. 225
 Pr4 1931R — 20 Lire. Silver. KM11. 525



Pr5 1932R — 5 Lire. Silver. KM9. 900

KM# Date Mintage Identification Mkt Val



Pr6 1932R — 10 Lire. Silver. KM10. 525
 Pr7 1933 — 5 Lire. Silver. KM9. 175



Pr8 1933 — 10 Lire. Silver. KM10. 185
 Pr9 1933 — 20 Lire. Silver. KM11. 200



Pr10 1935R — 5 Lire. Silver. KM9. 525
 Pr11 1935R — 20 Lire. Silver. KM11. 575



Pr12 1937R — 10 Lire. Silver. KM10. 400



Pr13 1938R — 10 Lire. 0.8350 Silver. 10.0000 g. 27 mm. Crowned arms. Allegorical woman. Lettered edge.

MINT SETS

KM#	Date	Mintage	Identification	Issue Price	Mkt Val
MS1	1972 (8)	—	KM14-21	5.00	12.50
MS2	1973 (8)	—	KM22-29	6.00	12.50
MS3	1974 (8)	60,000	KM30-37	9.00	15.00
MS4	1974 (2)	60,000	KM38-39	—	185
MS5	1975 (8)	—	KM40-47	6.50	15.00
MS6	1975 (5)	—	KM40-44	—	—
MS7	1975 (2)	90,000	KM49-50	—	185
MS8	1976 (8)	—	KM51-58	6.00	12.50
MS9	1976 (2)	40,000	KM60-61	—	185
MS10	1977 (9)	—	KM63-71	—	15.00
MS11	1977 (2)	30,000	KM73-74	—	185
MS12	1978 (9)	—	KM76-84	—	15.00
MS13	1978 (2)	—	KM86-87	—	160
MS14	1979 (9)	—	KM89-98	—	15.00
MS15	1979 (2)	—	KM99-100	—	160
MS16	1980 (9)	—	KM102-110	—	15.00
MS17	1980 (2)	—	KM113-114	—	160
MS18	1981 (9)	—	KM116-123, 126	—	15.00
MS19	1981 (3)	—	KM124-125, 127	—	—
MS20	1981 (2)	—	KM128-129	—	160
MS21	1982 (9)	—	KM131-138, 140	6.00	8.50
MS22	1982 (2)	—	KM139, 141	—	27.50
MS23	1982 (2)	—	KM142-143	—	170
MS24	1983 (9)	—	KM145-153	5.50	8.50
MS25	1983 (2)	—	KM154-155	—	27.50
MS26	1983 (2)	—	KM156-157	—	175
MS27	1984 (9)	—	KM159-167	—	—
MS28	1984 (2)	—	KM168-169	—	22.00
MS29	1984 (2)	—	KM170-171	—	175
MS30	1985 (9)	—	KM173-181	—	8.50

KM#	Date	Mintage	Identification	Issue Price	Mkt Val
MS31	1985 (2)	—	KM182-183	—	22.00
MS32	1985 (2)	—	KM184-185	—	200
MS33	1986 (9)	—	KM187-195	7.00	8.50
MS34	1986 (2)	—	KM196-197	—	30.00
MS35	1986 (2)	—	KM198-199	—	190
MS36	1987 (10)	43,000	KM201-210	—	25.00
MS37	1987 (2)	—	KM213-214	—	30.00
MS38	1987 (2)	—	KM211-212	—	190
MS39	1988 (10)	80,000	KM218-227	22.00	26.00
MS40	1988 (2)	—	KM216-217	—	30.00
MS41	1988 (2)	—	KM228-229	—	190
MS42	1989 (10)	32,000	KM231-240	—	28.00
MS43	1989 (2)	30,000	KM243-244	—	30.00
MS44	1989 (2)	6,500	KM241-242	—	170
MS45	1990 (10)	36,000	KM248-257	—	35.00
MS46	1990 (2)	40,000	KM246-247	—	175
MS47	1990 (2)	6,800	KM258-259	—	175
MS48	1991 (10)	36,000	KM261-270	—	32.00
MS49	1991 (2)	25,000	KM271-272	—	32.00
MS50	1992 (10)	45,000	KM278-287	—	32.00
MS51	1992 (2)	—	KM276-277	34.00	40.00
MS52	1993 (10)	—	KM293-302	18.00	28.00
MS53	1993 (2)	35,000	KM291-292	26.00	30.00
MS54	1994 (10)	40,000	KM307-315	18.00	30.00
MS55	1995 (10)	—	KM322-331	—	30.00
MS56	1996 (10)	32,000	KM344, 349-357	18.00	30.00
MS57	1997 (10)	28,000	KM358-367	18.00	30.00
MS58	1998 (8)	—	KM378-385	18.00	25.00
MS59	1999 (8)	—	KM389-396	18.00	25.00
MS60	2000 (8)	28,000	KM399-406	18.00	25.00

PROOF SETS

KM#	Date	Mintage	Identification	Issue Price	Mkt Val
PS1	1989 (2)	8,000	KM243-244	55.00	60.00
PS2	1990 (2)	18,800	KM246-247	55.00	60.00
PS3	1991 (2)	8,000	KM271-272	55.00	60.00
PS4	1991 (2)	6,800	KM273-274	—	175
PS5	1993 (2)	—	KM303-304	158	160
PS6	1994 (2)	7,500	KM319-320	—	200
PS7	1995 (2)	—	KM333-334	31.00	45.00
PS8	1995 (2)	7,000	KM335-336	161	175
PS9	1996 (2)	—	KM340-341	35.00	45.00
PS10	1997 (2)	—	KM370-371	35.00	45.00
PSA11	1998 (2)	—	KM#386-387	—	—
PS11	1999 (2)	—	KM410-411	—	60.00
PS12	1999 (3)	8,000	KM413-415	179	180
PS13	2000 (3)	6,000	KM407-409	179	180

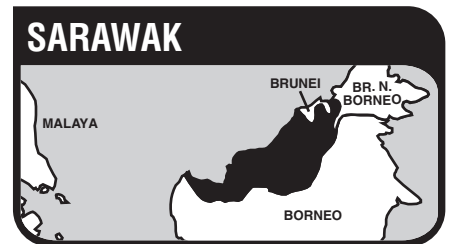

Sarawak is a former British protectorate located on the north-west coast of Borneo. The Japanese occupation during World War II so thoroughly devastated the economy that Rajah Sir Charles V. Brooke ceded it to Great Britain on July 1, 1946. In September, 1963 the colony joined the Federation of Malaysia. The capital is Kuching.

RULERS

Charles J. Brooke, Rajah, 1868-1917
 Charles V. Brooke, Rajah, 1917-1946

MINT MARKS

H - Heaton, Birmingham

MONETARY SYSTEM

100 Cents = 1 Dollar

BRITISH PROTECTORATE

STANDARD COINAGE

100 Cents = 1 Dollar



KM# 20 1/2 CENT

Bronze 0 **Ruler:** Charles V. Brooke Rajah **Obv:** Head right **Rev:** Value within wreath

Date	Mintage	F	VF	XF	Unc	BU
1933H	2,000,000	5.00	8.00	20.00	30.00	—
1933H Proof	—	Value: 400				



KM# 12 CENT

Copper-Nickel **Ruler:** Charles V. Brooke Rajah **Obv:** Head right **Rev:** Value within wreath

Date	Mintage	F	VF	XF	Unc	BU
1920H	5,000,000	4.00	7.50	20.00	35.00	55.00



KM# 18 CENT

Bronze **Ruler:** Charles V. Brooke Rajah **Obv:** Head right **Rev:** Value within wreath

Date	Mintage	F	VF	XF	Unc	BU
1927H	5,000,000	1.25	3.00	6.00	15.00	—
1929H	2,000,000	1.25	3.00	6.00	15.00	—
1930H	3,000,000	1.25	3.00	6.00	15.00	—
1937H	3,000,000	1.25	3.00	6.00	15.00	—
1937H Proof	—	Value: 330	—	—	—	—
1941H	3,000,000	350	700	1,000	1,600	—

Note: Estimate 50 pieces exist



KM# 8 5 CENTS

1.3500 g., 0.8000 Silver 0.0347 oz. ASW **Ruler:** Charles J. Brooke Rajah **Obv:** Head left **Obv. Leg.:** C. BROOKE RAJAH **Rev:** Value within roped wreath

Date	Mintage	F	VF	XF	Unc	BU
1908H	40,000	45.00	120	200	350	—
1908H Proof	—	Value: 600	—	—	—	—
1911H	40,000	45.00	120	200	350	—
1913H	100,000	50.00	95.00	190	300	—
1913H Proof	—	Value: 600	—	—	—	—
1915H	100,000	50.00	95.00	150	300	—
1915H Proof	—	Value: 600	—	—	—	—



KM# 13 5 CENTS

1.3500 g., 0.4000 Silver 0.0174 oz. ASW **Ruler:** Charles V. Brooke Rajah **Obv:** Head right **Rev:** Value within roped wreath

Date	Mintage	F	VF	XF	Unc	BU
1920H	100,000	70.00	140	215	400	—
1920H Proof	—	Value: 620	—	—	—	—



KM# 14 5 CENTS

Copper-Nickel **Ruler:** Charles V. Brooke Rajah **Obv:** Head right **Rev:** Value within wreath

Date	Mintage	F	VF	XF	Unc	BU
1920H	400,000	2.00	4.00	10.00	25.00	—
1927H	600,000	2.00	4.00	10.00	22.00	—
1927H Proof	—	Value: 360	—	—	—	—



KM# 9 10 CENTS

2.7100 g., 0.8000 Silver 0.0697 oz. ASW **Ruler:** Charles J. Brooke Rajah **Obv:** Head left **Obv. Leg.:** C. BROOKE RAJAH **Rev:** Value within roped wreath

Date	Mintage	F	VF	XF	Unc	BU
1906H	50,000	35.00	50.00	95.00	230	—
1906H Proof	—	Value: 600	—	—	—	—
1910H	50,000	35.00	50.00	95.00	230	—
1910H Proof	—	Value: 600	—	—	—	—

Date	Mintage	F	VF	XF	Unc	BU
1911H Proof	—	Value: 600	—	—	—	—
1911H	100,000	28.00	45.00	85.00	220	—
1913H	100,000	28.00	45.00	85.00	190	—
1913H Proof	—	Value: 660	—	—	—	—
1915H	100,000	70.00	120	200	400	—
1915H Proof	—	Value: 600	—	—	—	—



KM# 15 10 CENTS

2.7100 g., 0.4000 Silver 0.0348 oz. ASW **Ruler:** Charles V. Brooke Rajah **Obv:** Head right **Rev:** Value within roped wreath

Date	Mintage	F	VF	XF	Unc	BU
1920H	150,000	35.00	70.00	120	200	—
1920H Proof	—	Value: 520	—	—	—	—



KM# 16 10 CENTS

Copper-Nickel **Ruler:** Charles V. Brooke Rajah **Obv:** Head right **Rev:** Value within wreath

Date	Mintage	F	VF	XF	Unc	BU
1920H	800,000	2.00	4.00	9.00	20.00	—
1927H	1,000,000	2.00	3.00	7.00	19.00	—
1927H Proof	—	Value: 350	—	—	—	—
1934H	2,000,000	2.00	3.00	7.00	19.00	—
1934H Proof	—	Value: 350	—	—	—	—



KM# 10 20 CENTS

5.4300 g., 0.8000 Silver 0.1397 oz. ASW **Ruler:** Charles J. Brooke Rajah **Obv:** Head left **Obv. Leg.:** C. BROOKE RAJAH **Rev:** Value within roped wreath

Date	Mintage	F	VF	XF	Unc	BU
1906H	25,000	60.00	120	300	550	—
1906H Proof	—	Value: 900	—	—	—	—
1910H	25,000	60.00	120	300	550	—
1910H Proof	—	Value: 900	—	—	—	—
1911H	15,000	60.00	120	300	550	—
1913H	25,000	60.00	120	300	550	—
1913H Proof	—	Value: 900	—	—	—	—
1915H	25,000	310	410	650	1,000	—
1915H Proof	—	Value: 1,500	—	—	—	—



KM# 17 20 CENTS

5.4300 g., 0.4000 Silver 0.0698 oz. ASW **Ruler:** Charles V. Brooke Rajah **Obv:** Head right **Rev:** Value within roped wreath

Date	Mintage	F	VF	XF	Unc	BU
1920H	25,000	140	280	415	760	—
1920H Proof	—	Value: 1,200	—	—	—	—

KM# 17a 20 CENTS

5.0800 g., 0.4000 Silver 0.0653 oz. ASW **Ruler:** Charles V. Brooke Rajah **Obv:** Head right **Rev:** Value within roped wreath

Date	Mintage	F	VF	XF	Unc	BU
1927H	250,000	20.00	35.00	90.00	180	—
1927H Proof	—	Value: 680	—	—	—	—



KM# 11 50 CENTS

13.5700 g., 0.8000 Silver 0.3490 oz. ASW **Ruler:** Charles V. Brooke Rajah **Obv:** Head left **Obv. Leg.:** C. BROOKE RAJAH **Rev:** Value within roped wreath

Date	Mintage	F	VF	XF	Unc	BU
1906H	10,000	500	700	1,200	2,000	—
1906H Proof	—	Value: 3,000	—	—	—	—



KM# 19 50 CENTS

10.3000 g., 0.5000 Silver 0.1656 oz. ASW **Ruler:** Charles V. Brooke Rajah **Obv:** Head right **Rev:** Value within roped wreath

Date	Mintage	F	VF	XF	Unc	BU
1927H	200,000	35.00	65.00	140	250	—
1927H Proof	—	Value: 650	—	—	—	—



The Kingdom of Saudi Arabia, an independent and absolute hereditary monarchy comprising the former sultanate of Nejd, the old kingdom of Hejaz, Asir and Al Hasa, occupies four-fifths of the Arabian peninsula. The kingdom has an area of 830,000 sq. mi. (2,149,690 sq. km.) and a population of *16.1 million. Capital: Riyadh. The economy is based on oil, which provides 85 percent of Saudi Arabia's revenue.

Mohammed united the Arabs in the 7th century and his followers founded a great empire with its capital at Medina. The Turks established nominal rule over much of Arabia in the 16th and 17th centuries, and in the 18th century divided it into principalities.

The Kingdom of Saudi Arabia was created by King Abd Al-Aziz Bin Saud (1882-1953), a descendant of earlier Wahhabi rulers of the Arabian peninsula. In 1901 he seized Riyadh, capital of the Sultanate of Nejd, and in 1905 established himself as Sultan. In 1913 he captured the Turkish province of Al Hasa; took the Hejaz in 1925 and by 1926 most of Asir. In 1932 he combined Nejd and Hejaz into the single kingdom of Saudi Arabia. Asir was incorporated into the kingdom a year later.

TITLES

العربية السعودية

Al-Arabiya(t) as-Sa'udiya(t)

المملكة العربية السعودية

Al-Mamlaka(t) al-'Arabiya(t) as-Sa'udiya(t)

RULERS

al Sa'ud Dynasty

Abd Al-Aziz Bin Sa'ud, (Ibn Sa'ud), AH1344-1373/1926-1953AD
 Sa'ud Bin Abd Al-Aziz, AH1373-1383/1953-1964AD
 Faisal Bin Abd Al-Aziz, AH1383-1395/1964-1975AD
 Khalid Bin Abd Al-Aziz, AH1395-1403/1975-1982AD
 Fahad Bin Abd Al-Aziz, AH1403-/1982-AD

MONETARY SYSTEM

Until 1960

20-22 Ghirsh = 1 Riyal
 40 Riyals = 1 Guinea

NOTE: Copper-nickel, reeded-edge coins dated AH1356 and silver coins dated AH1354 were struck at the U. S. Mint in Philadelphia between 1944-1949.

HEJAZ & NEJD

Mecca, the metropolis of Islam and the capital of Hejaz, is located inland from the Red Sea due east of the port of Jidda. A center of non-political commercial, cultural and religious activities, Mecca remained virtually independent until 1259. Two centuries of Egyptian rule were followed by four centuries of Turkish rule which lasted until the Arab revolts which extinguished pretensions to sovereignty over any part of the Arabian peninsula.

MINT NAME

Makkah, Mecca

RULERS

Sharifs of Mecca

Ghalib b. Ma'sud, AH1219-1229
 Yahya b. Surer, AH1230-1240
 Abdul Muttalib and Ibn Awn,
 AH1240-1248

KINGDOM AND SULTANATE
Abd Al-Aziz bin Sa'ud as
King of Hejaz and Sultan of Nejd
TRANSITIONAL COINAGE

Struck at the Mecca Mint during the occupation by Abd Al-Aziz Bin Sa'ud while establishing his kingdom.



KM# 1 1/4 GHIRSH

Copper Or Bronze **Obv:** Toughra **Rev:** Inscription

Date	Mintage	Good	VG	F	VF	XF
AH1343	—	—	60.00	125	175	325

Note: Several varieties exist, including reeded and plain edges; Some specimens struck over bronze Hejaz 1/4 and 1/2 Piastres (KM#23 and KM#26), and some occur with a light silver wash



KM# 2.1 1/2 GHIRSH

Copper Or Bronze **Obv:** Toughra **Obv. Insc.:** Al-Faisal at Saud **Rev:** Inscription

Date	Mintage	Good	VG	F	VF	XF
AH1343	—	—	20.00	40.00	60.00	125



KM# 2.2 1/2 GHIRSH

Copper Or Bronze **Obv:** Toughra **Obv. Insc.:** Al-Faisal **Rev:** Inscription

Date	Mintage	Good	VG	F	VF	XF
AH1343	—	—	75.00	150	300	500

KM# A3 1/2 GHIRSH

Bronze

Date	Mintage	Good	VG	F	VF	XF
AH1344/2	—	—	15.00	30.00	50.00	100

REGULAR COINAGE



KM# 4 1/4 GHIRSH

Copper-Nickel **Obv:** Legend **Rev:** Value and date below legend

Date	Mintage	Good	VG	F	VF	XF
AH1344	—	—	4.00	8.00	12.00	40.00
AH1344 Proof	—	—	Value: 750			



KM# 5 1/2 GHIRSH

Copper-Nickel **Obv:** Legend **Rev:** Value and date below legend

Date	Mintage	Good	VG	F	VF	XF
AH1344	—	—	8.00	15.00	30.00	75.00
AH1344 Proof	—	—	Value: 750			



KM# 6 GHIRSH

Copper-Nickel **Obv:** Legend **Rev:** Value and date below legend

Date	Mintage	Good	VG	F	VF	XF
AH1344	—	—	6.00	12.00	25.00	60.00
AH1344 Proof	—	—	Value: 750			

HEJAZ & NEJD SULTANATE
KINGDOM
REGULAR COINAGE



KM# 7 1/4 GHIRSH

Copper-Nickel **Obv:** Legend **Rev:** Value and date below legend

Date	Mintage	VG	F	VF	XF	Unc
AH1346	3,000,000	6.00	10.00	15.00	40.00	—



KM# 13 1/4 GHIRSH

Copper-Nickel **Obv:** Legend **Rev:** Value and date below legend

Date	Mintage	VG	F	VF	XF	Unc
AH1348	—	12.00	20.00	40.00	75.00	—
AH1348 Proof	1,000	—	—	—	—	—

KM# 8 1/2 GHIRSH

Copper-Nickel

Date	Mintage	VG	F	VF	XF	Unc
AH1346	3,000,000	10.00	15.00	25.00	60.00	—



KM# 14 1/2 GHIRSH

Copper-Nickel **Obv:** Legend **Rev:** Value and date below legend

Date	Mintage	VG	F	VF	XF	Unc
AH1348	—	12.00	25.00	40.00	100	—
AH1348 Proof	1,000	—	—	—	—	—



KM# 9 GHIRSH

Copper-Nickel **Obv:** Legend **Rev:** Value and date below legend

Date	Mintage	VG	F	VF	XF	Unc
AH1346	3,000,000	3.00	5.00	10.00	35.00	—



KM# 15 GHIRSH

Copper-Nickel **Obv:** Legend **Rev:** Value and date below inscription

Date	Mintage	VG	F	VF	XF	Unc
AH1348	—	12.00	20.00	30.00	75.00	—
AH1348 Proof	1,000	—	—	—	—	—



KM# 10 1/4 RIYAL

6.0500 g., 0.9170 Silver 0.1784 oz. ASW, 24 mm. **Obv:** Inscription within beaded circle, legend above, crossed swords below within design flanked by palm trees **Rev:** Inscription within beaded circle, legend above, value below within design flanked by palm trees

Date	Mintage	VG	F	VF	XF	Unc
AH1346	400,000	40.00	60.00	100	200	—
AH1346 Proof	—	Value: 750				
AH1348	200,000	60.00	90.00	150	350	—
AH1348 Proof	1,500	—	—	—	—	—



KM# 11 1/2 RIYAL

12.1000 g., 0.9170 Silver 0.3567 oz. ASW, 27 mm. **Obv:** Inscription within beaded circle, legend above, crossed swords below within design flanked by palm trees **Rev:** Inscription within beaded circle, legend above, value below within design flanked by palm trees and swords

Date	Mintage	VG	F	VF	XF	Unc
AH1346	200,000	100	175	250	500	—
AH1346 Proof	—	Value: 1,250				
AH1348	100,000	125	200	350	750	—
AH1348 Proof	2,000	—	—	—	—	—



KM# 12 RIYAL

24.1000 g., 0.9170 Silver 0.7105 oz. ASW, 37 mm. **Obv:** Inscription within beaded circle, legend above, crossed swords below within design flanked by palm trees **Rev:** Inscription within beaded circle, legend above, value below within design flanked by palm trees

Date	Mintage	VG	F	VF	XF	Unc
AH1346	800,000	40.00	60.00	90.00	150	—

Date	Mintage	VG	F	VF	XF	Unc
AH1346 Proof	—	Value: 1,500				
AH1348	400,000	50.00	75.00	150	250	—
AH1348 Proof	2,000	—	—	—	—	—

UNITED KINGDOMS
KINGDOM
STANDARD COINAGE



KM# 19.1 1/4 GHIRSH
Copper-Nickel **Obv:** Legend **Rev:** Value and date below legend
Edge: Plain

Date	Mintage	VG	F	VF	XF	Unc
AH1356 (1937)	1,000,000	2.00	5.00	10.00	35.00	—

KM# 19.2 1/4 GHIRSH
Copper-Nickel **Obv:** Legend **Rev:** Value and date below legend
Edge: Reeded

Date	Mintage	VG	F	VF	XF	Unc
AH1356 (1937)	21,500,000	0.25	0.50	1.00	2.50	7.50

Note: Struck in 1947 (AH1366-67) at Philadelphia



KM# 20.1 1/2 GHIRSH
Copper-Nickel **Obv:** Legend **Rev:** Value and date below legend
Edge: Plain

Date	Mintage	VG	F	VF	XF	Unc
AH1356 (1937)	1,000,000	3.00	8.00	20.00	45.00	—

KM# 20.2 1/2 GHIRSH
Copper-Nickel **Obv:** Legend **Rev:** Value and date below legend
Edge: Reeded

Date	Mintage	VG	F	VF	XF	Unc
AH1356 (1937)	10,850,000	0.20	0.50	1.50	3.00	10.00

Note: Struck in 1947 (AH1366-67) at Philadelphia



KM# 21.1 GHIRSH
Copper-Nickel **Obv:** Legend **Rev:** Value and date below legend
Edge: Plain

Date	Mintage	VG	F	VF	XF	Unc
AH1356 (1937)	4,000,000	3.00	8.00	15.00	40.00	—

KM# 21.2 GHIRSH
Copper-Nickel **Obv:** Legend **Rev:** Value and date below legend
Edge: Reeded

Date	Mintage	VG	F	VF	XF	Unc
AH1356 (1937)	7,150,000	0.50	1.00	2.50	5.00	12.50

Note: Struck in 1947 (AH1366-67) at Philadelphia



KM# 40 GHIRSH
3.0000 g., Copper-Nickel, 22 mm. **Obv:** Palm above crossed swords at center of legend **Rev:** Value and date below legend
Edge: Reeded

Date	Mintage	F	VF	XF	Unc	BU
AH1376 (1957)	10,000,000	0.15	0.25	0.50	3.00	—
AH1378 (1958)	50,000,000	0.15	0.25	0.50	2.00	—



KM# 41 2 GHIRSH
Copper-Nickel, 27 mm. **Obv:** Crossed swords below palm at center of legend **Rev:** Value and date below legend **Edge:** Reeded

Date	Mintage	F	VF	XF	Unc	BU
AH1376 (1957)	50,000,000	0.10	0.35	0.75	5.00	—
AH1379 (1959)	28,110,000	0.10	0.35	0.70	3.50	—



KM# 42 4 GHIRSH
Copper-Nickel, 30 mm. **Obv:** Crossed swords below palm at center of legend **Rev:** Value and date below legend **Edge:** Reeded

Date	Mintage	F	VF	XF	Unc	BU
AH1376 (1956)	49,100,000	0.25	0.50	1.00	6.00	—
AH1378 (1958)	10,000,000	0.25	0.50	1.00	5.00	—



KM# 16 1/4 RIYAL
3.1000 g., 0.9170 Silver 0.0914 oz. ASW **Obv:** Inscription within beaded circle, legend above, crossed swords below within design flanked by palm trees **Rev:** Inscription within beaded circle, legend above, value below within design flanked by palm trees

Date	Mintage	F	VF	XF	Unc	BU
AH1354 (1935)	900,000	1.75	2.50	3.00	5.50	—
AH1354 (1935) Proof	—	Value: 250				



KM# 37 1/4 RIYAL
2.9500 g., 0.9170 Silver 0.0870 oz. ASW **Obv:** Inscription within beaded circle, legend above, crossed swords below within design flanked by palm trees **Rev:** Inscription within beaded circle, legend above, value below within design flanked by palm trees

Date	Mintage	F	VF	XF	Unc	BU
AH1374 (1954)	4,000,000	BV	1.50	3.00	5.50	—



KM# 17 1/2 RIYAL
5.8500 g., 0.9170 Silver 0.1725 oz. ASW **Obv:** Inscription within beaded circle, legend above, crossed swords below within design flanked by palm trees **Rev:** Inscription within beaded circle, legend above, value below within design flanked by palm trees

Date	Mintage	F	VF	XF	Unc	BU
AH1354 (1935)	950,000	BV	3.00	8.00	20.00	—
AH1354 (1935) Proof	—	Value: 250				



KM# 38 1/2 RIYAL
5.9500 g., 0.9170 Silver 0.1754 oz. ASW **Obv:** Inscription within

beaded circle, legend above, crossed swords below within design flanked by palm trees **Rev:** Inscription within beaded circle, legend above, value below within design flanked by palm trees

Date	Mintage	F	VF	XF	Unc	BU
AH1374 (1954)	2,000,000	BV	3.00	4.50	15.00	—



KM# 18 RIYAL
11.6000 g., 0.9170 Silver 0.3420 oz. ASW **Obv:** Inscription within beaded circle, legend above, crossed swords below within design flanked by palm trees **Rev:** Inscription within beaded circle, legend above, value below within design flanked by palm trees

Date	Mintage	F	VF	XF	Unc	BU
AH1354 (1935)	60,000,000	BV	5.50	6.50	12.50	—
AH1354 (1935) Proof	20,000,000	Value: 300				
AH1367 (1947)	Inc. above	BV	5.50	6.50	15.00	—
AH1370 (1950)	—	BV	5.50	6.50	17.50	—



KM# 39 RIYAL
11.6000 g., 0.9170 Silver 0.3420 oz. ASW **Obv:** Inscription within beaded circle, legend above, crossed swords below within design flanked by palm trees **Rev:** Inscription within beaded circle, legend above, value below within design flanked by palm trees

Date	Mintage	F	VF	XF	Unc	BU
AH1374 (1954)	48,000,000	BV	5.75	7.00	17.50	—

COUNTERMARKED COINAGE
70 = 65 Countermark

The following pieces are countermarked examples of earlier types bearing the Arabic numerals 65. They were countermarked in a move to break money changers' monopoly on small coins in AH1365 (1946AD). These countermarks vary in size and are found with the Arabic numbers raised in a circle. Incurse countermarks are considered a recent fabrication.

KM# 22 1/4 GHIRSH
Countermark: "65" **Note:** Countermark in Arabic numerals on 1/4 Ghirsh, KM#4.

CM Date	Host Date	Good	VG	F	VF	XF
AH1365	AH1344	6.00	12.00	30.00	65.00	—



KM# 23 1/4 GHIRSH
Countermark: "65" **Obv:** Countermark at center of legend **Rev:** Value and date below legend **Note:** Countermark in Arabic numerals on 1/4 Ghirsh, KM#7.

CM Date	Host Date	Good	VG	F	VF	XF
AH1365	AH1346	6.00	12.00	30.00	65.00	—

KM# 24 1/4 GHIRSH
Countermark: "65" **Note:** Countermark in Arabic numerals on 1/4 Ghirsh, KM#13.

CM Date	Host Date	Good	VG	F	VF	XF
AH1365	AH1348	20.00	30.00	50.00	100	—



KM# 25 1/4 GHIRSH
Countermark: "65" **Obv:** Countermark at center of legend **Rev:** Value and date below legend **Edge:** Plain **Note:** Countermark in Arabic numerals on 1/4 Ghirsh, KM#19.

CM Date	Host Date	Good	VG	F	VF	XF
AH1365	AH1356	2.50	5.00	15.00	30.00	—

REFORM COINAGE

5 Halala = 1 Ghirsh; 100 Halala = 1 Riyal



KM# 26 1/2 GHIRSH

Countermark: "65" Obv: Countermark at center of legend Rev: Date below legend Note: Countermark in Arabic numerals on 1/2 Ghirsh, KM#5.

CM Date	Host Date	Good	VG	F	VF	XF
AH1365	AH1344	6.00	12.00	25.00	60.00	—



KM# 44 HALALA

Bronze Obv: Crossed swords and palm tree at center, legend above and below Rev: Value and date below legend

Date	Mintage	F	VF	XF	Unc	BU
AH1383 (1963)	5,000,000	0.50	0.60	0.85	3.00	—



KM# 46 10 HALALA (2 Ghirsh)

4.0000 g., Copper-Nickel, 21 mm. Obv: Crossed swords and palm tree at center, legend above and below Rev: Legend above inscription in circle dividing value, date below Edge: Reeded

Date	Mintage	F	VF	XF	Unc	BU
AH1392 (1972)	55,000,000	0.10	0.20	0.35	0.50	—



KM# 27 1/2 GHIRSH

Countermark: "65" Obv: Countermark at center of legend Rev: Date below legend Note: Countermark in Arabic numerals on 1/2 Ghirsh, KM#8.

CM Date	Host Date	Good	VG	F	VF	XF
AH1365	AH1346	6.00	12.00	25.00	60.00	—



KM# 60 HALALA

Bronze Obv: Different legend Rev: Value and date below legend

Date	Mintage	F	VF	XF	Unc	BU
AH1397 (1979)	—	—	—	—	—	175

Note: Not released for circulation



KM# 54 10 HALALA (2 Ghirsh)

4.0000 g., Copper-Nickel, 21 mm. Obv: Crossed swords and palm tree at center, legend above and below Rev: Legend above inscription in circle dividing value, date below

Date	Mintage	F	VF	XF	Unc	BU
AH1397 (1976)	50,000,000	0.15	0.25	1.00	2.50	—
AH1400 (1979)	29,500,000	0.25	0.75	1.00	3.00	—



KM# 29 1/2 GHIRSH

Copper-Nickel Countermark: "65" Obv: Countermark at center of legend Rev: Date below legend Edge: Plain Note: Countermark in Arabic numerals on 1/2 Ghirsh, KM#20.1.

CM Date	Host Date	Good	VG	F	VF	XF
AH1365	AH1356	5.00	10.00	25.00	40.00	—



KM# 45 5 HALALA (Ghirsh)

2.5000 g., Copper-Nickel, 19.5 mm. Obv: Crossed swords and palm tree at center, legend above and below Rev: Legend above inscription in circle dividing value, date below

Date	Mintage	F	VF	XF	Unc	BU
AH1392 (1972)	130,000,000	0.10	0.15	0.30	0.50	—



KM# 58 10 HALALA (2 Ghirsh)

4.0000 g., Copper-Nickel, 21 mm. Series: F.A.O. Obv: Crossed swords and palm tree at center, legend above and below Rev: Legend above inscription in circle dividing value, date below

Date	Mintage	F	VF	XF	Unc	BU
AH1398-1977	1,000,000	—	0.25	0.50	1.00	—



KM# 30 GHIRSH

Countermark: "65" Obv: Countermark at center of legend Rev: Value and date below legend Note: Countermark in Arabic numerals on 1 Ghirsh, KM#6.

CM Date	Host Date	Good	VG	F	VF	XF
AH1365	AH1344	6.00	12.00	35.00	65.00	—



KM# 53 5 HALALA (Ghirsh)

2.5000 g., Copper-Nickel, 19.5 mm. Obv: Crossed swords and palm tree at center, legend above and below Rev: Legend above inscription in circle dividing value, date below Edge: Reeded

Date	Mintage	F	VF	XF	Unc	BU
AH1397 (1976)	20,000,000	0.15	0.25	0.60	2.00	—
AH1400 (1979)	—	0.15	0.25	0.60	2.00	—



KM# 62 10 HALALA (2 Ghirsh)

4.0000 g., Copper-Nickel, 21 mm. Rule: Fahad Bin Abd Al-Aziz AH1403-1426/1982-2005AD Obv: National emblem at center, legend above and below Rev: Legend above inscription in circle dividing value, date below

Date	Mintage	F	VF	XF	Unc	BU
AH1408 (1987)	100,000,000	—	0.30	0.60	1.25	—
AH1408 (1987) Proof	5,000	Value: 6.00	—	—	—	—



KM# 32 GHIRSH

Countermark: "65" Obv: Countermark at center of legend Rev: Value and date below legend Note: Countermark in Arabic numerals on 1 Ghirsh, KM#15.

CM Date	Host Date	Good	VG	F	VF	XF
AH1365	AH1348	10.00	20.00	35.00	65.00	—



KM# 57 5 HALALA (Ghirsh)

2.5000 g., Copper-Nickel, 19.5 mm. Series: F.A.O. Obv: Crossed swords and palm tree at center, legend above and below Rev: Legend above inscription in circle dividing value, date below

Date	Mintage	F	VF	XF	Unc	BU
AH1398-1977	1,500,000	—	0.30	0.50	1.00	—



KM# 49 25 HALALA (1/4 Riyal)

5.0000 g., Copper-Nickel, 23 mm. Series: F.A.O. Obv: Crossed swords and palm tree at center, legend above and below Rev: Legend above inscription in circle dividing value, date below

Date	Mintage	F	VF	XF	Unc	BU
AH1392-1973	200,000	—	0.20	0.50	1.00	—

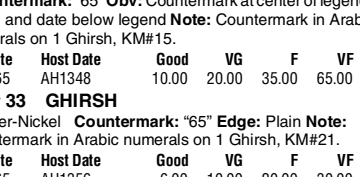

KM# 33 GHIRSH

Copper-Nickel Countermark: "65" Edge: Plain Note: Countermark in Arabic numerals on 1 Ghirsh, KM#21.

CM Date	Host Date	Good	VG	F	VF	XF
AH1365	AH1356	6.00	10.00	20.00	30.00	—



KM# 61 5 HALALA (Ghirsh)

2.5000 g., Copper-Nickel, 19.5 mm. Obv: Crossed swords and palm tree at center, legend above and below Rev: Legend above inscription in circle dividing value, date below

Date	Mintage	F	VF	XF	Unc	BU
AH1408 (1987)	80,000,000	—	0.30	0.50	1.00	—
AH1408 (1987) Proof	5,000	Value: 5.00	—	—	—	—



KM# 48 25 HALALA (1/4 Riyal)

5.0000 g., Copper-Nickel, 23 mm. Obv: Crossed swords and palm tree at center, legend above and below Rev: Legend above inscription in circle dividing value, date below Note: Corrected denomination; feminine gender.

Date	Mintage	F	VF	XF	Unc	BU
AH1392 (1972)	Inc. above	0.25	0.50	1.00	2.00	—



KM# 47 25 HALALA (1/4 Riyal)

5.0000 g., Copper-Nickel, 23 mm. **Obv:** Crossed swords and palm tree at center, legend above and below **Rev:** Legend above inscription in circle dividing value, date below **Note:** Error. Denomination in masculine gender.

Date	Mintage	F	VF	XF	Unc	BU
AH1392 (1972)	48,465,000	1.00	2.00	6.00	25.00	30.00



KM# 55 25 HALALA (1/4 Riyal)

5.0000 g., Copper-Nickel, 23 mm. **Obv:** Crossed swords and palm tree at center, legend above and below **Rev:** Legend above inscription in circle dividing value, date below

Date	Mintage	F	VF	XF	Unc	BU
AH1397 (1976)	20,000,000	0.35	0.50	1.00	3.00	—
AH1400 (1979)	57,000,000	0.35	0.50	0.85	2.50	—



KM# 63 25 HALALA (1/4 Riyal)

5.0000 g., Copper-Nickel, 23 mm. **Ruler:** Fahad Bin Abd Al-Aziz AH1403-1426/1982-2005AD **Obv:** National emblem at center, legend above and below **Rev:** Legend above inscription in circle dividing value, date below

Date	Mintage	F	VF	XF	Unc	BU
AH1408 (1987)	100,000,000	—	0.40	0.70	1.50	—
AH1408 (1987) Proof	5,000	Value: 7.50				



KM# 50 50 HALALA (1/2 Riyal)

6.5000 g., Copper-Nickel, 26 mm. **Series:** F.A.O. **Obv:** Crossed swords and palm tree at center, legend above and below **Rev:** Legend above inscription in circle dividing value, date below

Date	Mintage	F	VF	XF	Unc	BU
AH1392 (1972)	500,000	—	0.30	0.60	2.50	—



KM# 51 50 HALALA (1/2 Riyal)

6.5000 g., Copper-Nickel, 26 mm. **Obv:** Crossed swords and palm tree at center, legend above and below **Rev:** Legend above inscription in circle dividing value, date below

Date	Mintage	F	VF	XF	Unc	BU
AH1392 (1972)	16,000,000	0.20	0.35	0.60	2.00	—



KM# 56 50 HALALA (1/2 Riyal)

6.5000 g., Copper-Nickel, 26 mm. **Obv:** Crossed swords and

palm tree at center, legend above and below **Rev:** Legend above inscription in circle dividing value, date below **Edge:** Reeded

Date	Mintage	F	VF	XF	Unc	BU
AH1397 (1976)	20,000,000	0.50	0.75	1.00	3.00	—
AH1400 (1979)	21,600,000	0.75	1.00	1.50	3.50	—



KM# 64 50 HALALA (1/2 Riyal)

6.5000 g., Copper-Nickel, 26 mm. **Ruler:** Fahad Bin Abd Al-Aziz AH1403-1426/1982-2005AD **Obv:** National emblem at center, legend above and below **Rev:** Legend above inscription in circle dividing value, date below

Date	Mintage	F	VF	XF	Unc	BU
AH1408 (1987)	70,000,000	0.20	0.50	2.25	3.50	—
AH1408 (1987) Proof	5,000	Value: 15.00				



KM# 52 100 HALALA (1 Riyal)

10.0000 g., Copper-Nickel, 30 mm. **Obv:** Crossed swords and palm tree at center, legend above and below **Rev:** Legend above inscription in circle dividing value, date below

Date	Mintage	F	VF	XF	Unc	BU
AH1396 (1976)	250,000	—	0.65	1.00	3.50	—
AH1400 (1980)	30,000,000	—	0.65	1.00	3.00	—



KM# 59 100 HALALA (1 Riyal)

10.0000 g., Copper-Nickel, 30 mm. **Series:** F.A.O. **Obv:** Crossed swords and palm tree at center flanked by dates, legend above and below **Rev:** Legend above inscription in circle dividing value, date below

Date	Mintage	F	VF	XF	Unc	BU
AH1397 - 1977	—	—	—	150	275	325
Note: AH1397 date was struck as samples for the Saudi Arabia government by the British Royal Mint, but some escaped into circulation						
AH1398 - 1978	10,000,000	—	0.75	1.50	3.50	—



KM# 65 100 HALALA (1 Riyal)

10.0000 g., Copper-Nickel, 30 mm. **Obv:** Crossed swords and palm tree at center, legend above and below **Rev:** Legend above inscription in circle dividing value, date below

Date	Mintage	F	VF	XF	Unc	BU
AH1408 (1987)	40,000,000	—	1.00	2.00	3.00	—
AH1408 (1987) Proof	5,000	Value: 22.00				
AH1414 (1993)	5,000	—	1.00	2.00	4.00	—



KM# 66 100 HALALA (1 Riyal)

Bi-Metallic Brass center in Copper-Nickel ring, 23 mm. **Ruler:**

Fahad Bin Abd Al-Aziz AH1403-1426/1982-2005AD **Obv:** National emblem at center, legend above and below **Rev:** Inscription at center, value at left, legend above, date below **Edge:** Reeded

Date	Mintage	F	VF	XF	Unc	BU
AH1419 (1998)	—	—	1.00	2.50	5.00	—



KM# 67 100 HALALA (1 Riyal)

Bi-Metallic Brass center in Copper-Nickel ring, 23 mm. **Ruler:** Fahad Bin Abd Al-Aziz AH1403-1426/1982-2005AD **Subject:** Centennial of Kingdom **Obv:** National emblem at center **Rev:** Inscription at center, legend above, value at left, date below **Edge:** Reeded

Date	Mintage	F	VF	XF	Unc	BU
AH1419 (1998)	—	—	1.50	3.50	6.50	—
AH1419 (1998) Proof	—	Value: 12.50				

TRADE COINAGE



KM# 36 GUINEA

7.9881 g., 0.9170 Gold 0.2355 oz. AGW **Obv:** Inscription within beaded circle, legend above, crossed swords below within design flanked by palm trees **Rev:** Inscription within beaded circle, legend above, value below within design flanked by palm trees

Date	Mintage	F	VF	XF	Unc	BU
AH1370 (1950)	2,000,000	—	—	BV	225	235

KM# 43 GUINEA

7.9881 g., 0.9170 Gold 0.2355 oz. AGW

Date	Mintage	F	VF	XF	Unc	BU
AH1377 (1957)	1,579,000	—	—	BV	225	250

BULLION COINAGE

Post WWII Issues



KM# 35 SOVEREIGN (Pound)

7.9881 g., 0.9170 Gold 0.2355 oz. AGW **Obv:** Eagle with wings open **Rev:** Three lined inscription within horizontal bars **Note:** KM#35 was struck at the Philadelphia Mint for a concession payment for oil to the Saudi Government. Most were melted into bullion.

Date	Mintage	F	VF	XF	Unc	BU
ND(1947)	123,000	—	300	500	750	—



KM# 34 4 POUNDS

31.9500 g., 0.9170 Gold 0.9419 oz. AGW **Obv:** Eagle with wings open **Rev:** Three lined inscription within horizontal bars **Note:** KM#34 was struck at the Philadelphia Mint for a concession payment for oil to the Saudi Government. Most were melted into bullion.

Date	Mintage	F	VF	XF	Unc	BU
ND(1945-46)	91,000	—	BV	875	1,200	—

PATTERNS

Including off metal strikes

KM#	Date	Mintage	Identification	Mkt Val
Pn1	AH1373	—	1/4 Riyal. 0.9170 Silver. 2.9500 g. As KM37	—
Pn2	AH1373	—	1/2 Riyal. 0.9170 Silver. 5.9500 g. As KM38	—
Pn3	AH1373	—	Riyal. 0.9170 Silver. 11.6000 g. As KM39	—
Pn4	AH1370	—	Guinea. Aluminum. KM#36.	1,500
Pn5	AH1370	—	Guinea. Bronze. KM#36, reeded edge, with Paris privy marks.	3,500
Pn6	AH1370	—	Guinea. Gold. KM#36, reeded edge, with Paris privy marks, Rare.	—

MINT SETS

KM#	Date	Mintage	Identification	Issue Price	Mkt Val
MS1	AH1408(1988) (5)	—	KM#61-65	20.00	45.00

PROOF SETS

KM#	Date	Mintage	Identification	Issue Price	Mkt Val
PS1	AH1408(1988) (5)	5,000	KM#61-65	40.00	75.00



The Republic of Senegal, located on the bulge of West Africa between Mauritania and Guinea-Bissau, has an area of 75,750 sq. mi. (196,190 sq. km.) and a population of 7.5 million. Capital: Dakar. The economy is primarily agricultural. Peanuts and products, phosphates, and canned fish are exported.

An abundance of megalithic remains indicates that Senegal was inhabited in prehistoric times. The Portuguese had some trading stations on the banks of the Senegal River in the 15th century. French commercial establishments date from the 17th century. The French gradually acquired control over the interior regions, which were administered as a protectorate until 1920, and as a colony thereafter. After the 1958 French constitutional referendum, Senegal became a member of the French Community with virtual autonomy. In 1959 Senegal and the French Sudan merged to form the Mali Federation, which became fully independent on June 20, 1960. (April 4, the date the transfer of power agreement was signed with France, is celebrated as Senegal's independence day). The Federation broke up on Aug. 20, 1960, when Senegal seceded and proclaimed the Republic of Senegal. Sudan became the Republic of Mali a month later.

Senegal is a member of a monetary union of autonomous republics called the Monetary Union of West African States (*Union Monétaire Ouest-Africaine*). The other members are Ivory Coast, Benin, Burkina Faso (Upper Volta), Niger, Mauritania and Togo. Mali was a member, but seceded in 1962. Some of the member countries have issued coinage in addition to the common currency issued by the Monetary Union of West African States.

REPUBLIC STANDARD COINAGE



KM# 1 10 FRANCS
3.2000 g., 0.9000 Gold 0.0926 oz. AGW **Subject:** 8th Anniversary of Independence **Obv:** Star above shield within wreath **Rev:** Stars above value and date

Date	Mintage	F	VF	XF	Unc	BU
1968 Proof	—	—	—	—	95.00	—



KM# 2 25 FRANCS
8.0000 g., 0.9000 Gold 0.2315 oz. AGW **Subject:** 8th Anniversary of Independence **Obv:** Star above shield within wreath **Rev:** Stars above value and date

Date	Mintage	F	VF	XF	Unc	BU
1968 Proof	—	—	—	—	225	—



KM# 3 50 FRANCS
16.0000 g., 0.9000 Gold 0.4630 oz. AGW **Subject:** 8th Anniversary of Independence **Obv:** Star above shield within wreath **Rev:** Stars above value and date

Date	Mintage	F	VF	XF	Unc	BU
1968 Proof	—	—	—	—	450	—



KM# 5 50 FRANCS
28.2800 g., 0.9250 Silver 0.8410 oz. ASW **Subject:** 25th Anniversary of Eurafrique Program **Obv:** Sailboat at upper left of value and map **Rev:** Bust facing

Date	Mintage	F	VF	XF	Unc	BU
1975	1,968	—	—	—	220	270
1975 Proof	18,032	—	—	—	Value: 210	—



KM# 4 100 FRANCS
32.0000 g., 0.9000 Gold 0.9259 oz. AGW **Subject:** 8th Anniversary of Independence **Obv:** Star above shield within wreath **Rev:** Stars above value and date

Date	Mintage	F	VF	XF	Unc	BU
1968 Proof	—	—	—	—	900	—



KM# 6 150 FRANCS
79.9700 g., 0.9250 Silver 2.3782 oz. ASW **Subject:** 25th Anniversary of Eurafrique Program **Obv:** Flying stork above value and map **Rev:** Bust facing

Date	Mintage	F	VF	XF	Unc	BU
1975	1,075	—	—	—	250	300
1975 Proof	18,925	—	—	—	Value: 245	—



KM# 7 250 FRANCS
3.9800 g., 0.9170 Gold 0.1173 oz. AGW **Subject:** 25th Anniversary of Eurafrique Program **Obv:** Star above shield within wreath **Rev:** Bust facing

Date	Mintage	F	VF	XF	Unc	BU
1975	1,000	—	—	—	90.00	115
1975 Proof	1,250	—	—	—	Value: 115	—



KM# 8 500 FRANCS
7.9600 g., 0.9170 Gold 0.2347 oz. AGW **Subject:** 25th Anniversary of Eurafrique Program **Obv:** Star above shield within wreath **Rev:** Bust facing

Anniversary of Eurafrique Program **Obv:** Star above shield within wreath **Rev:** Bust facing

Date	Mintage	F	VF	XF	Unc	BU
1975	500	—	—	—	200	230
1975 Proof	1,250	—	—	—	Value: 225	—



KM# 9 1000 FRANCS
15.9500 g., 0.9160 Gold 0.4697 oz. AGW **Subject:** 25th Anniversary of Eurafrique Program **Obv:** Star above shield within wreath **Rev:** Bust facing

Date	Mintage	F	VF	XF	Unc	BU
1975	217	—	—	—	375	460
1975 Proof	1,250	—	—	—	Value: 450	—



KM# 10 2500 FRANCS
39.9300 g., 0.9160 Gold 1.1759 oz. AGW **Subject:** 25th Anniversary of Eurafrique Program **Obv:** Star above shield within wreath **Rev:** Bust facing

Date	Mintage	F	VF	XF	Unc	BU
1975	195	—	—	—	875	1,135
1975 Proof	1,250	—	—	—	Value: 1,125	—

TOKEN COINAGE

KM# Tn2 5 CENTIMES
Aluminum **Issuer:** Dakar, Chamber of Commerce

Date	Mintage	VG	F	VF	XF	Unc
1920	—	50.00	70.00	125	200	400

KM# Tn7 5 CENTIMES
Aluminum **Issuer:** Kayes, Upper Senegal-Niger Chamber of Commerce

Date	Mintage	VG	F	VF	XF	Unc
1920	—	75.00	125	180	225	—



KM# Tn12 5 CENTIMES
Aluminum **Issuer:** Rufisque, Chamber of Commerce

Date	Mintage	VG	F	VF	XF	Unc
1920	—	50.00	70.00	125	200	400

KM# Tn3 10 CENTIMES
Aluminum **Issuer:** Dakar, Chamber of Commerce

Date	Mintage	VG	F	VF	XF	Unc
1920	—	40.00	60.00	100	150	—

KM# Tn4 10 CENTIMES
Brass **Issuer:** Dakar, Chamber of Commerce

Date	Mintage	VG	F	VF	XF	Unc
1920	—	50.00	70.00	125	200	—

KM# Tn8 10 CENTIMES
Aluminum **Issuer:** Kayes, Upper Senegal-Niger Chamber of Commerce

Date	Mintage	VG	F	VF	XF	Unc
1920	—	100	150	200	300	550

KM# Tn13 10 CENTIMES
Aluminum **Issuer:** Rufisque, Chamber of Commerce

Date	Mintage	VG	F	VF	XF	Unc
1920	—	45.00	65.00	125	175	—



KM# Tn5 25 CENTIMES
 Aluminum Issuer: Dakar, Chamber of Commerce

Date	Mintage	VG	F	VF	XF	Unc
1920	—	45.00	65.00	115	180	350



KM# Tn9 25 CENTIMES
 Aluminum Issuer: Kayes, Upper Senegal-Niger Chamber of Commerce

Date	Mintage	VG	F	VF	XF	Unc
1920	—	150	225	275	425	—

KM# Tn10 25 CENTIMES
 Copper-Nickel Issuer: Kayes, Upper Senegal-Niger Chamber of Commerce

Date	Mintage	VG	F	VF	XF	Unc
1920	—	150	200	300	400	—

KM# Tn14 25 CENTIMES
 Aluminum Issuer: Rufisque, Chamber of Commerce

Date	Mintage	VG	F	VF	XF	Unc
1920	—	60.00	80.00	150	250	—

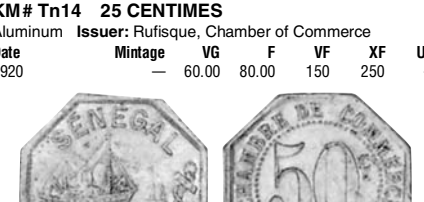

KM# Tn6 50 CENTIMES
 Aluminum Issuer: Dakar, Chamber of Commerce

Date	Mintage	VG	F	VF	XF	Unc
1920	—	60.00	80.00	150	250	—

KM# Tn11 50 CENTIMES
 Aluminum Issuer: Kayes, Upper Senegal-Niger Chamber of Commerce

Date	Mintage	VG	F	VF	XF	Unc
1920	—	150	200	300	500	750

KM# Tn15 50 CENTIMES
 Aluminum Issuer: Rufisque, Chamber of Commerce

Date	Mintage	VG	F	VF	XF	Unc
1920	—	60.00	80.00	150	250	—

KM# Tn16 50 CENTIMES
 Brass Issuer: Rufisque, Chamber of Commerce

Date	Mintage	VG	F	VF	XF	Unc
1920	—	70.00	95.00	180	295	—

KM# Tn17 50 CENTIMES
 Brass Issuer: Ziguinchor, Chamber of Commerce

Date	Mintage	VG	F	VF	XF	Unc
1921	—	70.00	95.00	180	300	600

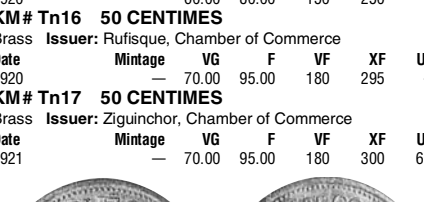

KM# Tn18 FRANC
 Brass Issuer: Ziguinchor, Chamber of Commerce

Date	Mintage	VG	F	VF	XF	Unc
1921	—	75.00	125	225	325	—

KM# Tn19 FRANC
 Aluminum Issuer: Ziguinchor, Chamber of Commerce

Date	Mintage	VG	F	VF	XF	Unc
1921	—	40.00	80.00	175	350	500

ESSAIS

Standard metals unless otherwise noted

KM#	Date	Mintage	Identification	Mkt Val
E1	1920	—	25 Centimes. Kayes. KM#Tn10.	250

KM#	Date	Mintage	Identification	Mkt Val
E2	1921	—	50 Centimes. Brass. Ziguinchor. KMTn17.	300
E3	1921	—	Franc. Brass. Ziguinchor. KMTn18.	320

MINT SETS

KM#	Date	Mintage	Identification	Issue Price	Mkt Val
MS1	1975 (4)	195	KM#7-10	—	1,550

PROOF SETS

KM#	Date	Mintage	Identification	Issue Price	Mkt Val
PS1	1968 (4)	—	KM#1-4	—	1,225
PS2	1975 (2)	—	KM#5-6	—	450



KM# 19 10 PARA
 Copper-Nickel Ruler: Milan I as King Obv: Crowned double-headed eagle Rev: Value Note: Medallie die alignment.

Date	Mintage	F	VF	XF	Unc	BU
1904 Proof	—	Value: 350	—	—	—	—
1912	7,700,032	0.75	1.25	4.00	14.00	—
1912 Proof	—	Value: 130	—	—	—	—
1917(g)	5,000,000	1.00	2.50	10.00	28.00	—
1917(g) Proof	—	Value: 210	—	—	—	—



KM# 20 20 PARA
 Copper-Nickel Ruler: Milan I as King Obv: Crowned double-headed eagle Rev: Value Note: Medallie die alignment.

Date	Mintage	F	VF	XF	Unc	BU
1904 Proof	—	Value: 400	—	—	—	—
1912	5,650,035	0.75	2.00	6.00	15.00	—
1912 Proof	—	Value: 140	—	—	—	—
1917(g)	5,000,000	1.00	3.00	10.00	26.00	—



KM# 24.1 50 PARA
 2,5000 g., 0.8350 Silver 0.0671 oz. ASW Ruler: Peter I Obv: Head right with designer name Rev: Crown above value and date within wreath Note: Medallie die alignment.

Date	Mintage	F	VF	XF	Unc	BU
1904	1,400,031	2.00	6.00	14.00	35.00	—
1904 Proof	—	Value: 200	—	—	—	—
1912	800,000	2.50	6.00	15.00	34.00	—
1915(a)	12,137,928	1.25	2.50	5.00	13.00	—

KM# 24.3 50 PARA
 2,4000 g., Silver Ruler: Peter I Obv: With designer's signature Rev: Crown above value and date within wreath Note: Coin die alignment.

Date	Mintage	F	VF	XF	Unc	BU
A	—	—	—	—	—	—
1915	—	—	—	—	—	—

KM# 24.2 50 PARA
 2,5000 g., 0.8350 Silver 0.0671 oz. ASW Ruler: Peter I Obv: Without designer's name Rev: Crown above value and date within wreath Note: Medallie die alignment

Date	Mintage	F	VF	XF	Unc	BU
1915(a)	1,862,071	8.00	14.00	36.00	96.00	—

KM# 24.4 50 PARA
 Silver Ruler: Peter I Obv: Without designer name Rev: Crown above value and date within wreath Note: Coin die alignment

Date	Mintage	F	VF	XF	Unc	BU
1915(a)	—	—	—	—	—	—

KM# 24.5 50 PARA
 Silver Ruler: Peter I Obv: With designer's signature Rev: Crown above value and date within wreath Note: Coin die alignment.

Date	Mintage	F	VF	XF	Unc	BU
1915(a)	—	—	—	—	—	—



KM# 25.1 DINAR
 5,0000 g., 0.8350 Silver 0.1342 oz. ASW Ruler: Peter I Obv: Head right with designer's name below neck Rev: Crown above value and date within wreath Note: Medallie die alignment

Date	Mintage	F	VF	XF	Unc	BU
1904	2,000,086	4.50	13.00	26.00	76.00	—
1904 Proof	—	Value: 260	—	—	—	—
1912	8,000,000	3.00	6.00	15.00	38.00	—
1915(a)	10,688,711	2.25	4.50	9.00	18.00	—

KM# 25.2 DINAR
 5,0000 g., 0.8350 Silver 0.1342 oz. ASW Ruler: Peter I Obv: Without designer's name Rev: Crown above value and date within wreath Note: Medallie die alignment.

Date	Mintage	F	VF	XF	Unc	BU
1915(a)	2,312,304	5.00	15.00	35.00	96.00	—



SERBIA
 Serbia, a former inland Balkan kingdom has an area of 34,116 sq. mi. (88,361 sq. km.). Capital: Belgrade. Serbia emerged as a separate kingdom in the 12th century and attained its greatest expansion and political influence in the mid-14th century. After the Battle of Kosovo, 1389, Serbia became a vassal principality of Turkey and remained under Turkish suzerainty until it was re-established as an independent kingdom by the 1878 Treaty of Berlin. Following World War I, which had its immediate cause in the assassination of Austrian Archduke Francis Ferdinand by a Serbian nationalist, Serbia joined with the Croats and Slovenes to form the new Kingdom of the South Slavs with Peter I of Serbia as King. The name of the kingdom was later changed to Yugoslavia. Invaded by Germany during World War II, Serbia emerged as a constituent republic of the Socialist Federal Republic of Yugoslavia.

RULERS
 Alexander I, 1889-1902
 Peter I, 1903-1918

MINT MARKS
 A - Paris
 (a) - Paris, privy mark only
 (g) - Gorham Mfg. Co., Providence, R.I.
 H - Birmingham
 V - Vienna
 БП - (BP) Budapest

MONETARY SYSTEM
 100 Para = 1 Dinar

DENOMINATIONS
 ПАРА = Para
 ПАРЕ = Pare
 ДИНАР = Dinar
 ДИНАРА = Dinara

KINGDOM STANDARD COINAGE



KM# 23 2 PARE
 Bronze Ruler: Peter I Obv: Crowned double-headed eagle Rev: Value Note: Medallie die alignment.

Date	Mintage	F	VF	XF	Unc	BU
1904	12,500,000	2.00	5.00	16.00	38.00	—



KM# 18 5 PARA
 Copper-Nickel Ruler: Milan I as Prince Obv: Crowned double-headed eagle Rev: Value Note: Medallie die alignment.

Date	Mintage	F	VF	XF	Unc	BU
1904	8,000,000	1.00	2.50	7.00	18.00	—
1904 Proof	Inc. above	Value: 200	—	—	—	—
1912	10,500,032	0.75	1.50	3.50	12.00	—
1912 Proof	—	Value: 130	—	—	—	—
1917(g)	5,000,000	5.00	10.00	22.00	38.00	—

KM# 25.3 DINAR

Silver **Ruler:** Peter I **Obv:** With designer name **Rev:** Crown above value and date within wreath **Note:** Coin die alignment
Date **Mintage** **F** **VF** **XF** **Unc** **BU**
 1915(a) — — — — — — —

KM# 25.4 DINAR

Silver **Ruler:** Peter I **Obv:** Without designer name **Rev:** Crown above value and date within wreath **Note:** Coin die alignment
Date **Mintage** **F** **VF** **XF** **Unc** **BU**
 1915(a) — — — — — — —



KM# 26.1 2 DINARA

10.0000 g., 0.8350 Silver 0.2684 oz. ASW **Ruler:** Peter I **Obv:** Head right with designer's name below neck **Rev:** Crown above value and date within wreath **Note:** Medallie die alignment

Date	Mintage	F	VF	XF	Unc	BU	
1904	1,150,044	7.50	15.00	32.00	86.00	—	
1904 Proof	—	Value: 325					—
1912	800,016	8.00	16.00	35.00	95.00	—	
1915(a)	4,174,142	6.00	12.00	20.00	38.00	—	

KM# 26.2 2 DINARA

10.0000 g., 0.8350 Silver 0.2684 oz. ASW **Ruler:** Peter I **Obv:** Without designer's name **Rev:** Crown above value and date within wreath **Note:** Medallie die alignment.

Date	Mintage	F	VF	XF	Unc	BU
1915(a)	825,858	9.00	24.00	52.00	140	—

KM# 26.3 2 DINARA

10.0000 g., 0.8350 Silver 0.2684 oz. ASW **Ruler:** Peter I **Obv:** Without designer's signature **Rev:** Crown above value and date within wreath **Note:** Coin die alignment.

Date	Mintage	VG	F	VF	XF	Unc
1915(a)	Inc. above	—	5.00	10.00	18.00	36.00
1915A	—	—	—	—	—	—



KM# 27 5 DINARA

25.0000 g., 0.9000 Silver 0.7234 oz. ASW, 37 mm. **Ruler:** Peter I **Subject:** 100th Anniversary - Karageorgevich Dynasty **Obv:** Conjoined heads right with designer name below neck **Rev:** Crowned double-headed eagle on shield within crowned mantle **Edge:** Lettered, Type I, • БОГ • ЧУВА • СРБИЈУ • **Note:** Edge lettered in Cyrillic: God Protect Serbia

Date	Mintage	F	VF	XF	Unc	BU	
1904	200,000	35.00	75.00	230	680	—	
1904 Proof	—	Value: 2,000					—

KM# 28 5 DINARA

25.0000 g., 0.9000 Silver 0.7234 oz. ASW, 37 mm. **Ruler:** Peter I **Subject:** 100th Anniversary - Karageorgevich Dynasty **Edge:** Lettered, Type II, • БОГ • СРБИЈУ • ЧУВА • **Note:** Edge lettered in Cyrillic: God Serbia Protect

Date	Mintage	F	VF	XF	Unc	BU
1904	Inc. above	150	300	700	1,800	—

GERMAN OCCUPATION
World War II
OCCUPATION COINAGE



KM# 30 50 PARA

Zinc **Obv:** Double-headed eagle **Rev:** Value and date within oat sprigs

Date	Mintage	F	VF	XF	Unc	BU
1942БТИ (BP)	20,000,000	2.00	4.50	10.00	20.00	—



KM# 31 DINAR

Zinc **Obv:** Double headed eagle **Rev:** Value and date within oat sprigs

Date	Mintage	F	VF	XF	Unc	BU
1942БТИ (BP)	50,000,000	0.70	2.00	6.00	18.00	—



KM# 32 2 DINARA

Zinc **Obv:** Double-headed eagle **Rev:** Value and date within oat sprigs

Date	Mintage	F	VF	XF	Unc	BU
1942БТИ (BP)	40,000,000	0.70	2.00	7.00	20.00	—



KM# 33 10 DINARA

Zinc **Obv:** Double-headed eagle **Rev:** Value and date within oat sprigs

Date	Mintage	F	VF	XF	Unc	BU
1943БТИ (BP)	50,000,000	1.00	2.50	8.00	22.00	—

PATTERNS

Including off metal strikes

KM#	Date	Mintage	Identification	Mkt Val
PnC6	1904	—	2 Dinara. Bronze.	1,500
PnD6	1904	4	5 Dinara. Gold. 44.5000 g.	—
Pn6	1917	—	5 Para. Gold.	—
Pn7	1917	—	10 Para. Gold.	—
Pn8	1917	—	20 Para. Gold.	—
Pn9	1917	—	20 Dinara. Gold.	—

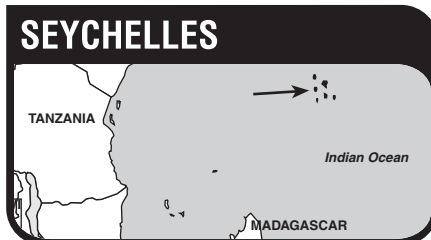

The Republic of Seychelles, an archipelago of 85 granite and coral islands situated in the Indian Ocean 600 miles (965 km.) northeast of Madagascar, has an area of 156 sq. mi. (455 sq. km.) and a population of *70,000. Among these islands are the Aldabra Islands, the Farquhar Group, and Ile Desroches, which the United Kingdom ceded to the Seychelles upon its independence. Capital: Victoria, on Mahe. The economy is based on fishing, a plantation system of agriculture, and tourism. Copra, cinnamon and vanilla are exported.

Although the Seychelles is marked on Portuguese charts of the early 16th century, the first recorded visit to the islands, by an English ship, occurred in 1609. The Seychelles were annexed to France by Captain Lazare Picault in 1743 and permanently settled in 1768, with the intention of establishing spice plantations to compete with the Dutch monopoly of the spice trade. British troops seized the islands in 1810, during the Napoleonic Wars; the Treaty of Paris, 1814, formally ceded them to Britain. The Seychelles was a dependency of Mauritius until Aug. 31, 1903, when they became a separate British Crown Colony. The colony was granted limited internal self-government in 1970, and attained independence on June 28, 1976, becoming Britain's last African possession to do so. Seychelles is a member of the Commonwealth of Nations. The president is the Head of State and of Government.

RULER

British, until 1976

MINT MARKS

(sa) - M in oval - South African Mint Co.

On coins dated 2000 and up in

Place of PM

PM - Pobjoy Mint

None - British Royal Mint

MONETARY SYSTEM

100 Cents = 1 Rupee

BRITISH CROWN COLONY

STANDARD COINAGE



KM# 5 CENT

Bronze **Obv:** Crowned head left **Rev:** Value within beaded circle

Date	Mintage	F	VF	XF	Unc	BU	
1948	300,000	—	0.25	0.50	1.25	—	
1948 Proof	—	Value: 50.00					—



KM# 14 CENT

Bronze **Obv:** Crowned head right **Rev:** Value within beaded circle

Date	Mintage	F	VF	XF	Unc	BU
1959	30,000	—	0.75	1.50	3.00	—
1959 Proof	—	—	—	—	—	—
1961	30,000	—	0.50	1.00	2.25	—
1961 Proof	—	—	—	—	—	—
1963	40,000	—	0.50	1.00	1.50	—
1963 Proof	—	—	—	—	—	—
1965	20,000	—	2.00	3.00	5.00	—
1969	Est. 5,000	15.00	20.00	30.00	65.00	—

Note: Latest reports indicate only 5,000 circulation strikes have been released to date in addition to proof issues

1969 Proof — Value: 5.00



KM# 17 CENT

0.7000 g., Aluminum, 16 mm. **Series:** F.A.O. **Obv:** Young bust right **Rev:** Cow head **Edge:** Plain

Date	Mintage	F	VF	XF	Unc	BU
1972	2,350,000	—	—	0.10	0.25	1.00



KM# 6 2 CENTS

Bronze **Obv:** Crowned head left **Rev:** Value within beaded circle

Date	Mintage	F	VF	XF	Unc	BU	
1948	350,000	—	0.35	0.60	1.50	—	
1948 Proof	—	Value: 75.00					—



KM# 15 2 CENTS

Bronze **Obv:** Crowned head right **Rev:** Value within beaded circle

Date	Mintage	F	VF	XF	Unc	BU	
1959	30,000	—	0.50	1.00	2.75	—	
1959 Proof	—	—	—	—	—	—	
1961	30,000	—	0.50	1.00	2.75	—	
1961 Proof	—	—	—	—	—	—	
1963	40,000	—	0.75	1.25	2.50	—	
1963 Proof	—	—	—	—	—	—	
1965	20,000	—	2.00	3.00	4.50	—	
1968	20,000	—	2.00	3.00	5.50	—	
1969 Proof	5,000	Value: 4.00					—

KM# 7 5 CENTS

Bronze **Obv:** Crowned head left **Rev:** Value within circle

Date	Mintage	F	VF	XF	Unc	BU	
1948	300,000	—	0.40	0.80	3.00	—	
1948 Proof	—	Value: 100					—



KM# 16 5 CENTS

Bronze **Obv:** Crowned head right **Rev:** Value within beaded circle

Date	Mintage	F	VF	XF	Unc	BU	
1964	20,000	—	1.50	3.00	6.00	—	
1964 Proof	—	Value: 150					—
1965	40,000	—	1.50	2.50	5.50	—	
1967	20,000	—	2.50	5.00	9.00	—	
1968	40,000	—	1.00	2.00	7.00	—	
1969	100,000	—	0.50	1.00	5.00	—	
1969 Proof	—	Value: 4.00					—
1971	25,000	—	0.50	1.50	2.50	—	



KM# 18 5 CENTS

0.7700 g., Aluminum, 18.5 mm. **Series:** F.A.O. **Obv:** Young bust right **Rev:** Cabbage head

Date	Mintage	F	VF	XF	Unc	BU
1972	2,200,000	—	—	0.10	0.25	—
1975	1,200,000	—	—	0.10	0.25	—



KM# 1 10 CENTS

Copper-Nickel **Obv:** Crowned head left **Rev:** Value within sprig above date

Date	Mintage	F	VF	XF	Unc	BU	
1939	36,000	—	10.00	35.00	70.00	—	
1939 Proof	—	Value: 150					—
1943	36,000	—	10.00	22.00	40.00	—	
1944	36,000	—	10.00	22.00	40.00	—	
1944 Proof	—	Value: 175					—



KM# 8 10 CENTS

Copper-Nickel **Obv:** Crowned head left **Rev:** Value within sprig above date

Date	Mintage	F	VF	XF	Unc	BU	
1951	36,000	—	6.00	15.00	30.00	—	
1951 Proof	—	Value: 135					—



KM# 10 10 CENTS

6.0400 g., Nickel-Brass, 21.57 mm. **Obv:** Crowned head right **Rev:** Value within sprig above date

Date	Mintage	F	VF	XF	Unc	BU	
1953	130,000	—	0.50	1.00	3.00	—	
1953 Proof	—	Value: 100					—
1965	40,000	—	1.00	1.50	5.00	—	
1967	20,000	—	4.00	7.50	15.00	—	

Date	Mintage	F	VF	XF	Unc	BU	
1968	50,000	—	1.00	4.00	12.50	—	
1969	60,000	—	1.00	2.00	7.00	—	
1969 Proof	—	Value: 2.00					—
1970	75,000	—	0.50	1.00	4.50	—	
1971	100,000	—	0.50	1.00	1.75	—	
1972	120,000	—	0.30	0.50	1.00	—	
1973	100,000	—	0.15	0.25	1.00	—	
1974	100,000	—	0.15	0.25	0.75	—	



KM# 2 25 CENTS

2.9200 g., 0.5000 Silver 0.0469 oz. ASW **Obv:** Crowned head left **Rev:** Value within sprig above date

Date	Mintage	F	VF	XF	Unc	BU	
1939	36,000	—	7.50	35.00	125	—	
1939 Proof	—	Value: 200					—
1943	36,000	—	5.00	25.00	100	—	
1944	36,000	—	3.50	20.00	85.00	—	
1944 Proof	—	Value: 300					—



KM# 9 25 CENTS

Copper-Nickel **Obv:** Crowned head left **Rev:** Value within sprig above date

Date	Mintage	F	VF	XF	Unc	BU	
1951	36,000	—	3.00	10.00	35.00	—	
1951 Proof	—	Value: 160					—



KM# 11 25 CENTS

3.0000 g., Copper-Nickel **Obv:** Crowned head right **Rev:** Value within sprig above date

Date	Mintage	F	VF	XF	Unc	BU	
1954	124,000	—	0.75	1.25	3.50	—	
1954 Proof	—	Value: 120					—
1960	40,000	—	0.75	1.25	2.00	—	
1960 Proof	—	Value: 120					—
1964	40,000	—	1.00	2.00	5.00	—	
1965	40,000	—	1.00	2.00	5.00	—	
1966	10,000	—	4.50	12.00	30.00	—	
1967	20,000	—	2.50	4.00	15.00	—	
1968	20,000	—	2.50	4.00	15.00	—	
1969	100,000	—	1.00	2.00	4.00	—	
1969 Proof	—	Value: 3.00					—
1970	40,000	—	1.50	3.00	10.00	—	
1972	120,000	—	0.50	0.75	1.50	—	
1973	100,000	—	0.50	0.75	1.50	—	
1974	100,000	—	0.50	0.75	1.50	—	



KM# 3 1/2 RUPEE

5.8300 g., 0.5000 Silver 0.0937 oz. ASW **Obv:** Crowned head left **Rev:** Value within sprig above date

Date	Mintage	F	VF	XF	Unc	BU	
1939	36,000	—	22.00	80.00	175	—	
1939 Proof	—	Value: 250					—



KM# 12 1/2 RUPEE

Copper-Nickel **Obv:** Crowned head right **Rev:** Value within sprig above date

Date	Mintage	F	VF	XF	Unc	BU	
1954	72,000	—	0.50	1.25	3.75	—	
1954 Proof	—	Value: 150					—

Date	Mintage	F	VF	XF	Unc	BU	
1960	60,000	—	0.50	3.00	6.00	—	
1960 Proof	—	Value: 150					—
1966	15,000	—	2.00	10.00	25.00	—	
1967	20,000	—	3.00	12.00	25.00	—	
1968	20,000	—	3.00	15.00	30.00	—	
1969	60,000	—	0.75	5.00	12.00	—	
1969 Proof	—	Value: 3.00					—
1970	50,000	—	0.75	3.00	8.00	—	
1971	100,000	—	0.75	2.00	6.00	—	
1972	120,000	—	0.50	0.75	1.00	—	
1974	100,000	—	0.50	0.75	1.00	—	



KM# 4 RUPEE

11.6600 g., 0.5000 Silver 0.1874 oz. ASW, 30 mm. **Obv:** Crowned head left **Rev:** Value within sprig above date **Edge:** Reeded

Date	Mintage	F	VF	XF	Unc	BU	
1939	90,000	12.00	25.00	95.00	165	—	
1939 Proof	—	Value: 400					—



KM# 13 RUPEE

11.6400 g., Copper-Nickel, 30 mm. **Obv:** Crowned head right **Rev:** Value within sprig above date

Date	Mintage	F	VF	XF	Unc	BU	
1954	150,000	—	0.50	1.00	3.00	—	
1954 Proof	—	Value: 200					—
1960	60,000	—	0.75	1.25	3.50	—	
1960 Proof	—	Value: 200					—
1966	45,000	—	1.25	2.25	8.50	—	
1967	10,000	—	6.00	12.50	30.00	—	
1968	40,000	—	2.50	10.00	20.00	—	
1969	50,000	—	1.50	5.00	12.50	—	
1969 Proof	—	Value: 5.00					—
1970	50,000	—	1.50	3.50	10.00	—	
1971	100,000	—	0.75	1.50	5.00	—	
1972	120,000	—	0.75	1.50	2.00	—	
1974	100,000	—	—	—	1.50	—	



KM# 19 5 RUPEES

Copper-Nickel, 30 mm. **Obv:** Young bust right **Rev:** Palm tree, sailboats, giant tortoise and value **Edge:** Plain

Date	Mintage	F	VF	XF	Unc	BU
1972	220,000	—	1.50	2.50	5.00	6.00

KM# 19a 5 RUPEES

15.5000 g., 0.9250 Silver 0.4609 oz. ASW, 30 mm. **Obv:** Young bust right **Rev:** Palm tree, boats and value

Date	Mintage	F	VF	XF	Unc	BU	
1972 Proof	2,500	Value: 25.00					—
1974 Proof	5,000	Value: 17.50					—



KM# 20 10 RUPEES
Copper-Nickel, 38.5 mm. **Obv:** Young bust right **Rev:** Sea turtle and value
Date **Mintage** **F** **VF** **XF** **Unc** **BU**
1974 — — 2.00 4.00 12.00 14.00



KM# 20a 10 RUPEES
28.2800 g., 0.9250 Silver 0.8410 oz. ASW **Obv:** Young bust right **Rev:** Green sea turtle
Date **Mintage** **F** **VF** **XF** **Unc** **BU**
1974 Proof 25,000 Value: 20.00

**REPUBLIC
STANDARD COINAGE**



KM# 21 CENT
Aluminum, 16 mm. **Subject:** Declaration of Independence **Obv:** Head right **Rev:** Boueteur fish and value
Date **Mintage** **F** **VF** **XF** **Unc** **BU**
1976 109,000 — 0.10 0.20 0.75 1.00
1976 Proof 8,500 Value: 1.50



KM# 30 CENT
0.7000 g., Aluminum, 16 mm. **Obv:** Arms with supporters **Rev:** Boueteur fish and value
Date **Mintage** **F** **VF** **XF** **Unc** **BU**
1977 — — — 0.15 0.75 1.00



KM# 46.1 CENT
Brass **Obv:** Arms with supporters **Rev:** Mud Crab and value
Date **Mintage** **F** **VF** **XF** **Unc** **BU**
1982 500,000 — — 0.15 0.50 1.50
1982 Proof — Value: 2.25

KM# 46.2 CENT
1.3500 g., Brass, 16.03 mm. **Obv:** Altered coat of arms **Rev:** Mud Crab **Edge:** Plain
Date **Mintage** **F** **VF** **XF** **Unc** **BU**
1990PM — — — 0.15 0.50 1.50
1992PM — — — 0.15 0.50 1.50
1992PM Proof — Value: 2.25
1997 — — — 0.15 0.50 1.50



KM# 22 5 CENTS
Aluminum **Subject:** Declaration of Independence **Obv:** Head right **Rev:** Fish above value and sprigs **Note:** Varieties exist.
Date **Mintage** **F** **VF** **XF** **Unc** **BU**
1976 209,000 — 0.10 0.20 0.75 1.25
1976 Proof 8,500 Value: 1.50



KM# 31 5 CENTS
Aluminum **Series:** F.A.O. **Obv:** Arms with supporters **Rev:** Fish above value and sprigs
Date **Mintage** **F** **VF** **XF** **Unc** **BU**
1977 300,000 — — 0.15 0.75 1.25



KM# 43 5 CENTS
1.9500 g., Brass, 18 mm. **Series:** World Food Day **Obv:** Arms with supporters **Rev:** Value at lower left of tapioca plant
Date **Mintage** **F** **VF** **XF** **Unc** **BU**
1981 720,000 — — 0.15 0.45 1.00



KM# 47.1 5 CENTS
1.9500 g., Brass, 18 mm. **Obv:** Arms with supporters **Rev:** Value at lower left of tapioca plant
Date **Mintage** **F** **VF** **XF** **Unc** **BU**
1982 1,500,000 — — 0.10 0.30 —
1982 Proof Inc. above Value: 2.50

KM# 47.2 5 CENTS
1.9500 g., Brass, 18 mm. **Obv:** Altered coat of arms **Rev:** Tapioca plant
Date **Mintage** **F** **VF** **XF** **Unc** **BU**
1990PM — — — 0.10 0.30 0.50
1992PM — — — 0.10 0.30 0.50
1992PM Proof — Value: 2.50
1995PM — — — 0.10 0.30 0.50
1997PM — — — 0.10 0.30 0.50
1997PM Proof — Value: 2.50
2000 (sa) — — — 0.10 0.30 0.50



KM# 23 10 CENTS
Nickel-Brass, 21 mm. **Subject:** Declaration of Independence **Obv:** Head right **Rev:** Sailfish and value **Edge:** Plain
Date **Mintage** **F** **VF** **XF** **Unc** **BU**
1976 209,000 — 0.20 0.50 1.50 2.50
1976 Proof 8,500 Value: 2.50



KM# 32 10 CENTS
Nickel-Brass, 21 mm. **Series:** F.A.O. **Obv:** Arms with supporters **Rev:** Sailfish and value
Date **Mintage** **F** **VF** **XF** **Unc** **BU**
1977 125,000 — 0.10 0.35 1.50 2.50



KM# 44 10 CENTS
3.2500 g., Brass, 21 mm. **Series:** World Food Day **Obv:** Arms with supporters **Rev:** Yellowfin tuna and value
Date **Mintage** **F** **VF** **XF** **Unc** **BU**
1981 145,000 — 0.10 0.25 1.00 1.50



KM# 48.1 10 CENTS
3.2500 g., Brass, 21 mm. **Obv:** Arms with supporters **Rev:** Yellowfin tuna and value
Date **Mintage** **F** **VF** **XF** **Unc** **BU**
1982 1,000,000 — 0.10 0.25 1.00 1.50
1982 Proof Inc. above Value: 2.75

KM# 48.2 10 CENTS
3.2500 g., Brass, 21 mm. **Obv:** Altered coat of arms **Rev:** Yellowfin tuna **Edge:** Plain
Date **Mintage** **F** **VF** **XF** **Unc** **BU**
1990PM — — 0.10 0.25 1.00 1.50
1992PM — — 0.10 0.25 1.00 1.50
1992PM Proof — Value: 2.75
1994PM — — 0.10 0.25 1.00 1.50
1997PM — — 0.10 0.25 1.00 1.50
2000 (sa) — — 0.10 0.25 1.00 1.50



KM# 24 25 CENTS
2.9000 g., Copper-Nickel, 19 mm. **Subject:** Declaration of Independence **Obv:** Head right **Rev:** Black Parrot and value
Date **Mintage** **F** **VF** **XF** **Unc** **BU**
1976 209,000 — 0.50 1.00 3.00 4.50
1976 Proof 8,500 Value: 3.50



KM# 33 25 CENTS
2.9000 g., Copper-Nickel, 19 mm. **Obv:** Arms with supporters **Rev:** Black Parrot and value
Date **Mintage** **F** **VF** **XF** **Unc** **BU**
1977 — — 0.25 0.75 3.00 4.50



KM# 49.1 25 CENTS
2.9000 g., Copper-Nickel, 19 mm. **Obv:** Arms with supporters **Rev:** Black Parrot and value **Edge:** Reeded
Date **Mintage** **F** **VF** **XF** **Unc** **BU**
1982 375,000 — 0.25 0.75 2.50 3.00
1982 Proof Inc. above Value: 4.00



KM# 49.2 25 CENTS
2.9000 g., Copper-Nickel, 19 mm. **Obv:** Arms with supporters **Rev:** Black Parrot and value
Date **Mintage** **F** **VF** **XF** **Unc** **BU**
1989 1,500,000 — 0.25 0.75 2.25 4.00
1992PM — — 0.25 0.75 2.25 4.00
1992PM Proof — Value: 5.00

KM# 49.3 25 CENTS

2.8000 g., Nickel Clad Steel, 19 mm. **Obv:** Arms with supporters
Rev: Black Parrot and value

Date	Mintage	F	VF	XF	Unc	BU
1993PM	—	—	0.25	0.75	2.25	4.00
1997PM	—	—	0.25	0.75	2.25	4.00

KM# 49.4 25 CENTS

Stainless Steel, 19 mm. **Obv:** Arms with supporters **Rev:** Black Parrot and value

Date	Mintage	F	VF	XF	Unc	BU
2000 (sa)	—	—	—	—	2.50	4.00



KM# 25 50 CENTS

5.8000 g., Copper-Nickel, 23.6 mm. **Subject:** Declaration of Independence **Obv:** Head right **Rev:** Orchid and value **Edge:** Reeded

Date	Mintage	F	VF	XF	Unc	BU
1976	209,000	—	0.50	1.00	2.50	—
1976 Proof	8,500	Value: 3.50		—	—	—



KM# 34 50 CENTS

5.8000 g., Copper-Nickel, 23.6 mm. **Obv:** Arms with supporters **Rev:** Orchid and value

Date	Mintage	F	VF	XF	Unc	BU
1977	—	—	0.20	0.45	1.00	—



KM# 26 RUPEE

11.6500 g., Copper-Nickel, 30 mm. **Subject:** Declaration of Independence **Obv:** Head right **Rev:** Triton Conch shell and value **Edge:** Reeded

Date	Mintage	F	VF	XF	Unc	BU
1976	259,000	—	0.75	1.00	1.75	2.50
1976 Proof	8,500	Value: 3.50		—	—	—



KM# 35 RUPEE

11.6500 g., Copper-Nickel, 30 mm. **Obv:** Arms with supporters **Rev:** Triton Conch shell and value

Date	Mintage	F	VF	XF	Unc	BU
1977	—	—	0.50	0.75	1.75	3.00



KM# 50.1 RUPEE

6.0500 g., Copper-Nickel, 25.3 mm. **Obv:** Arms with supporters **Rev:** Triton Conch shell and value

Date	Mintage	F	VF	XF	Unc	BU
1982	2,000,000	—	0.25	0.50	2.00	—
1982 Proof	Inc. above	Value: 5.00		—	—	—
1983	—	—	0.50	1.00	2.00	—



KM# 50.2 RUPEE

6.1800 g., Copper-Nickel, 25.4 mm. **Obv:** Altered coat of arms **Rev:** Triton Conch Shell

Date	Mintage	F	VF	XF	Unc	BU
1992PM	—	—	0.25	0.50	2.00	—
1992PM Proof	—	Value: 5.00		—	—	—
1995PM	—	—	0.25	0.50	2.00	—
1997PM	—	—	0.25	0.50	2.00	—



KM# 85 RUPEE

Copper-Nickel **Series:** Queen Elizabeth The Queen Mother **Subject:** Wedding of Lady Elizabeth Bowes-Lyon: The Duke of York, 1923 **Obv:** Arms with supporters **Rev:** Royal couple facing on steps

Date	Mintage	F	VF	XF	Unc	BU
1995	Est. 30,000	—	—	—	10.00	—



KM# 27 5 RUPEES

13.5000 g., Copper-Nickel, 30 mm. **Subject:** Declaration of Independence **Obv:** Head right **Rev:** Palm tree and value

Date	Mintage	F	VF	XF	Unc	BU
1976	50,000	—	1.25	1.75	3.00	—

KM# 27a 5 RUPEES

15.5000 g., 0.9250 Silver 0.4609 oz. ASW, 30 mm. **Subject:** Declaration of Independence **Obv:** Head right **Rev:** Palm tree and value

Date	Mintage	F	VF	XF	Unc	BU
1976 Proof	8,500	Value: 12.50		—	—	—



KM# 36 5 RUPEES

13.5000 g., Copper-Nickel, 30 mm. **Obv:** Arms with supporters **Rev:** Palm tree and value

Date	Mintage	F	VF	XF	Unc	BU
1977	—	—	1.00	1.50	2.25	—

KM# 51.1 5 RUPEES

13.5000 g., Copper-Nickel, 30 mm. **Obv:** Arms with supporters **Rev:** Palm tree and value

Date	Mintage	F	VF	XF	Unc	BU
1982	300,000	—	1.00	1.50	2.00	—
1982 Proof	Inc. above	Value: 5.00		—	—	—



KM# 51.2 5 RUPEES

9.0000 g., Copper-Nickel, 28.8 mm. **Obv:** Altered arms **Rev:** Fruit tree divides value

Date	Mintage	F	VF	XF	Unc	BU
1992PM	—	—	1.00	1.50	2.00	—
1992PM Proof	—	Value: 5.00		—	—	—
1997PM	—	—	1.00	1.50	2.00	—
2000 (sa)	—	—	1.00	1.50	2.00	—



KM# 89 5 RUPEES

Copper-Nickel **Series:** 50th Anniversary United Nations **Obv:** Arms with supporters **Rev:** Dove in flight over UN's logo, large 50 at right

Date	Mintage	F	VF	XF	Unc	BU
ND (1995)	—	—	—	—	10.00	—

KM# 109 5 RUPEES

Copper-Nickel **Subject:** Marriage of Prince Edward **Obv:** Arms with supporters **Rev:** Tied initials and birds **Note:** Similar to 25 Rupees, KM#110.

Date	Mintage	F	VF	XF	Unc	BU
1999	—	—	—	—	9.00	—



KM# 112 5 RUPEES

Copper-Nickel **Subject:** Millennium **Obv:** Arms with supporters **Rev:** Latent image of 1999-2000 dates **Note:** Similar to 25 Rupees, KM#113.

Date	Mintage	F	VF	XF	Unc	BU
2000 (sa)	—	—	—	—	9.00	—



KM# 114 5 RUPEES

Copper-Nickel **Subject:** British Queen Mother **Obv:** Arms with supporters **Rev:** Head with hat 1/4 right, dates at right **Edge:** Reeded

Date	Mintage	F	VF	XF	Unc	BU
2000 (sa)	—	—	—	—	9.00	—



KM# 28 10 RUPEES
 18.1000 g., Copper-Nickel, 34.5 mm. **Subject:** Declaration of Independence **Obv:** Head right **Rev:** Green sea turtle and value

Date	Mintage	F	VF	XF	Unc	BU
1976	50,000	—	2.00	2.75	6.00	10.00

KM# 28a 10 RUPEES
 28.2800 g., 0.9250 Silver 0.8410 oz. ASW. **Subject:** Declaration of Independence **Obv:** Head right **Rev:** Green sea turtle and value

Date	Mintage	F	VF	XF	Unc	BU
1976 Proof	29,000	—	—	—	—	17.50



KM# 37 10 RUPEES
 18.1000 g., Copper-Nickel, 34.5 mm. **Series:** F.A.O. **Obv:** Arms with supporters **Rev:** Green sea turtle and value

Date	Mintage	F	VF	XF	Unc	BU
1977	—	—	2.00	3.00	6.00	12.00
1977 Proof	—	—	—	—	—	12.00

KM# 64 10 RUPEES
 10.0000 g., 0.9250 Silver 0.2974 oz. ASW. **Series:** Endangered Wildlife **Obv:** Arms with supporters **Rev:** Magpie Robin **Note:** Similar to 25 Rupees, KM#65.

Date	Mintage	F	VF	XF	Unc	BU
1993 Proof	Est. 20,000	—	—	—	—	20.00



KM# 87 10 RUPEES
 10.0000 g., 0.5000 Silver 0.1607 oz. ASW. **Subject:** 1996 Olympics **Obv:** Arms with supporters **Rev:** Cyclist

Date	Mintage	F	VF	XF	Unc	BU
1996	Est. 10,000	—	—	—	27.50	30.00



KM# 52 20 RUPEES
 Copper-Nickel **Subject:** 5th Anniversary of Central Bank **Obv:** Arms with supporters **Rev:** Turtle at center of symbols of commerce

Date	Mintage	F	VF	XF	Unc	BU
1983	—	—	4.00	5.00	6.00	—

KM# 52a 20 RUPEES
 19.4400 g., 0.9250 Silver 0.5781 oz. ASW. **Subject:** 5th Anniversary of Central Bank **Obv:** Arms with supporters **Rev:** Turtle at center of symbols of commerce

Date	Mintage	F	VF	XF	Unc	BU
1983 Proof	5,000	—	—	—	—	50.00

KM# 52b 20 RUPEES
 33.9000 g., 0.9170 Gold 0.9994 oz. AGW. **Subject:** 5th Anniversary of Central Bank **Obv:** Arms with supporters **Rev:** Turtle at center of symbols of commerce

Date	Mintage	F	VF	XF	Unc	BU
1983 Proof	50	—	—	—	—	1,000



KM# 38 25 RUPEES
 28.2800 g., 0.5000 Silver 0.4546 oz. ASW. **Subject:** Queen's Silver Jubilee **Obv:** Head right **Rev:** Royal Orb at center of legends

Date	Mintage	F	VF	XF	Unc	BU
ND(1977)	17,000	—	—	—	9.00	11.50

KM# 38a 25 RUPEES
 28.2800 g., 0.9250 Silver 0.8410 oz. ASW. **Subject:** Queen's Silver Jubilee **Obv:** Head right **Rev:** Royal Orb at center of legends

Date	Mintage	F	VF	XF	Unc	BU
ND(1977) Proof	15,000	—	—	—	—	16.50



KM# 53 25 RUPEES
 Copper-Nickel **Series:** F.A.O. **Subject:** World Fisheries Conference **Obv:** Arms with supporters **Rev:** Fish trap

Date	Mintage	F	VF	XF	Unc	BU
1983	100,000	—	5.00	6.00	9.00	12.00

KM# 53a 25 RUPEES
 28.2800 g., 0.9250 Silver 0.8410 oz. ASW. **Series:** F.A.O. **Subject:** World Fisheries Conference **Obv:** Arms with supporters **Rev:** Fish trap

Date	Mintage	F	VF	XF	Unc	BU
1983 Proof	20,000	—	—	—	—	37.50

KM# 53b 25 RUPEES
 47.5400 g., 0.9170 Gold 1.4015 oz. AGW. **Series:** F.A.O. **Subject:** World Fisheries Conference **Obv:** Arms with supporters **Rev:** Fish trap

Date	Mintage	F	VF	XF	Unc	BU
1983 Proof	100	—	—	—	—	1,350



KM# 63 25 RUPEES
 31.4700 g., 0.9250 Silver 0.9359 oz. ASW. **Subject:** 40th Anniversary of Queen Elizabeth's Coronation **Obv:** Arms with supporters **Rev:** Royal carriage

Date	Mintage	F	VF	XF	Unc	BU
1993 Proof	Est. 10,000	—	—	—	—	45.00



KM# 65 25 RUPEES
 28.2800 g., 0.9250 Silver 0.8410 oz. ASW. **Series:** Endangered Wildlife **Obv:** Arms with supporters **Rev:** Magpie Robin

Date	Mintage	F	VF	XF	Unc	BU
1993 Proof	Est. 20,000	—	—	—	—	30.00

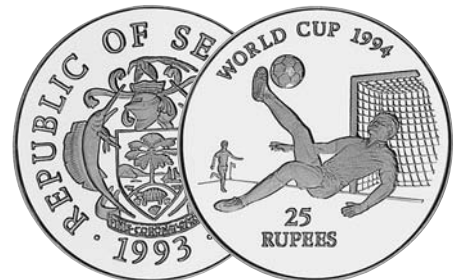

KM# 67 25 RUPEES
 31.4600 g., 0.9250 Silver 0.9356 oz. ASW. **Subject:** World Cup Soccer **Obv:** Arms with supporters **Rev:** Goalie at net

Date	Mintage	F	VF	XF	Unc	BU
1993 Proof	Est. 15,000	—	—	—	—	28.00



KM# 68 25 RUPEES
 31.4600 g., 0.9250 Silver 0.9356 oz. ASW. **Obv:** Arms with supporters **Rev:** Space shuttle

Date	Mintage	F	VF	XF	Unc	BU
1993 Proof	Est. 10,000	—	—	—	—	25.00



KM# 69 25 RUPEES
 31.4600 g., 0.9250 Silver 0.9356 oz. ASW. **Subject:** First French Landing **Obv:** Arms with supporters **Rev:** Figure with flag in boat, ships in background

Date	Mintage	F	VF	XF	Unc	BU
1993 Proof	Est. 10,000	—	—	—	—	22.50



KM# 70 25 RUPEES

31.4600 g., 0.9250 Silver 0.9356 oz. ASW **Series:** 1992 Olympics
Obv: Arms with supporters **Rev:** Balance beam gymnasts
Date **Mintage** **F** **VF** **XF** **Unc** **BU**
 1993 Proof Est. 40,000 Value: 15.00



KM# 79 25 RUPEES

31.4700 g., 0.9250 Silver 0.9359 oz. ASW **Series:** Queen Elizabeth The Queen Mother
Subject: Wedding of Lady Elizabeth Bowes-Lyon: The Duke of York, 1923 **Obv:** Arms with supporters **Rev:** Royal couple on steps
Date **Mintage** **F** **VF** **XF** **Unc** **BU**
 1994 Proof 50,000 Value: 25.00



KM# 108 25 RUPEES

28.2800 g., 0.9250 Silver 0.8410 oz. ASW **Series:** 50th Anniversary U.N. **Obv:** Arms with supporters **Rev:** Flying bird above UN logo and numeral 50
Date **Mintage** **F** **VF** **XF** **Unc** **BU**
 1995 Proof — Value: 35.00



KM# 71 25 RUPEES

31.4600 g., 0.9250 Silver 0.9356 oz. ASW **Series:** Protect Our World **Obv:** Arms with supporters **Rev:** Fish and coral
Date **Mintage** **F** **VF** **XF** **Unc** **BU**
 1993 Proof Est. 10,000 Value: 35.00



KM# 78 25 RUPEES

28.2800 g., 0.9250 Silver 0.8410 oz. ASW **Series:** Endangered Wildlife **Obv:** Arms with supporters **Rev:** Kestrel
Date **Mintage** **F** **VF** **XF** **Unc** **BU**
 1995 Proof Est. 20,000 Value: 35.00



KM# 97 25 RUPEES

31.4700 g., 0.9250 Silver 0.9359 oz. ASW **Series:** 1996 Olympic Games **Obv:** Arms with supporters **Rev:** Cyclist
Date **Mintage** **F** **VF** **XF** **Unc** **BU**
 1995 Proof — Value: 25.00



KM# 72 25 RUPEES

19.4400 g., 0.9250 Silver 0.5781 oz. ASW **Subject:** 15th Anniversary - Central Bank **Obv:** Arms with supporters **Rev:** Turtle flanked by dates
Date **Mintage** **F** **VF** **XF** **Unc** **BU**
 1993 Proof Est. 1,000 Value: 80.00



KM# 80 25 RUPEES

28.2800 g., 0.9250 Silver 0.8410 oz. ASW **Series:** Olympics **Obv:** Arms with supporters **Rev:** Figures sailing
Date **Mintage** **F** **VF** **XF** **Unc** **BU**
 1995 Proof Est. 30,000 Value: 25.00



KM# 88 25 RUPEES

31.4700 g., 0.9250 Silver 0.9359 oz. ASW **Subject:** Foundation of the Commonwealth **Obv:** Arms with supporters **Rev:** Crown and assorted flags
Date **Mintage** **F** **VF** **XF** **Unc** **BU**
 1996 40,000 — — — 30.00 32.50



KM# 74 25 RUPEES

19.4400 g., 0.9250 Silver 0.5781 oz. ASW **Series:** Endangered Wildlife **Obv:** Arms with supporters **Rev:** Butterfly and value
Date **Mintage** **F** **VF** **XF** **Unc** **BU**
 1994PM Proof 20,000 Value: 35.00



KM# 81 25 RUPEES

28.2800 g., 0.9250 Silver 0.8410 oz. ASW **Subject:** Vasco da Gama **Obv:** Arms with supporters **Rev:** Horizontal line divides ship and palms from standing ship captain **Edge:** Reeding over lettering, EXPLORERS OF THE WORLD
Date **Mintage** **F** **VF** **XF** **Unc** **BU**
 1995 Proof Est. 10,000 Value: 37.50



KM# 124 25 RUPEES

28.2800 g., 0.9250 Silver 0.8410 oz. ASW, 39 mm. **Obv:** National arms **Rev:** Victoria Cross above advancing infantry **Edge:** Reeded
Date **Mintage** **F** **VF** **XF** **Unc** **BU**
 1996 Proof — Value: 25.00



KM# 83 25 RUPEES
 28.2800 g., 0.9250 Silver 0.8410 oz. ASW **Series:** Endangered Wildlife **Obv:** Arms with supporters **Rev:** Flycatcher bird feeding babies

Date	Mintage	F	VF	XF	Unc	BU
1996 Proof	Est. 20,000					Value: 45.00

KM# 92 25 RUPEES
 1.2400 g., 0.9990 Gold 0.0398 oz. AGW **Subject:** Diana - The People's Princess **Obv:** Arms with supporters **Rev:** Head 1/4 right **Note:** Similar to KM#91.

Date	Mintage	F	VF	XF	Unc	BU
1997 Proof	Est. 10,000					Value: 50.00

KM# 117 25 RUPEES
 19.4400 g., 0.9250 Silver 0.5781 oz. ASW, 36 mm. **Subject:** UNICEF **Obv:** Arms with supporters **Rev:** Boy fishing **Edge:** Reeded

Date	Mintage	F	VF	XF	Unc	BU
1997 Proof	25,000					Value: 25.00



KM# 91 25 RUPEES
 28.2800 g., 0.9250 Silver 0.8410 oz. ASW **Subject:** Diana - The People's Princess **Obv:** Arms with supporters **Rev:** Head 1/4 right

Date	Mintage	F	VF	XF	Unc	BU
1997 Proof	Est. 10,000					Value: 40.00



KM# 95 25 RUPEES
 28.2800 g., 0.9250 Silver 0.8410 oz. ASW **Subject:** Diana - The People's Princess **Obv:** Arms with supporters **Rev:** Diana holding baby Prince William

Date	Mintage	F	VF	XF	Unc	BU
1997 Proof	Est. 10,000					Value: 30.00

KM# 96 25 RUPEES
 1.2400 g., 0.9990 Gold 0.0398 oz. AGW **Subject:** Diana - The People's Princess **Obv:** Arms with supporters **Rev:** Diana holding baby Prince William

Date	Mintage	F	VF	XF	Unc	BU
1997 Proof	Est. 10,000					Value: 55.00



KM# 99 25 RUPEES
 28.2800 g., 0.9250 Silver 0.8410 oz. ASW **Subject:** Diana - The People's Princess **Obv:** Arms with supporters **Rev:** Bust left holding young cancer patient

Date	Mintage	F	VF	XF	Unc	BU
1997 Proof	Est. 10,000					Value: 40.00

KM# 100 25 RUPEES
 1.2400 g., 0.9990 Gold 0.0398 oz. AGW **Subject:** Diana - The People's Princess **Obv:** Arms with supporters **Rev:** Diana holding young cancer patient

Date	Mintage	F	VF	XF	Unc	BU
1997 Proof	Est. 10,000					Value: 55.00



KM# 103 25 RUPEES
 28.2800 g., 0.9250 Silver 0.8410 oz. ASW **Subject:** Diana - The People's Princess **Obv:** Arms with supporters **Rev:** Diana in summer clothes

Date	Mintage	F	VF	XF	Unc	BU
1998 Proof	Est. 10,000					Value: 42.50

KM# 104 25 RUPEES
 1.2441 g., 0.9999 Gold 0.0400 oz. AGW **Subject:** Diana - The People's Princess **Obv:** Arms with supporters **Rev:** Diana in summer clothes

Date	Mintage	F	VF	XF	Unc	BU
1998 Proof	Est. 10,000					Value: 60.00



KM# 110 25 RUPEES
 28.2800 g., 0.9250 Silver 0.8410 oz. ASW **Subject:** Marriage of Prince Edward and Miss Sophie Rhys-Jones **Obv:** Arms with supporters **Rev:** Tied vertical monograms flanked by doves

Date	Mintage	F	VF	XF	Unc	BU
1999 Proof	Est. 10,000					Value: 40.00



KM# 113 25 RUPEES
 1.2441 g., 0.9999 Gold 0.0400 oz. AGW **Subject:** Millennium **Obv:** Arms with supporters **Rev:** Latent image of 1999-2000 dates

Date	Mintage	F	VF	XF	Unc	BU
2000 Proof	Est. 10,000					Value: 50.00



KM# 115 25 RUPEES
 1.2441 g., 0.9999 Gold 0.0400 oz. AGW **Subject:** 100th Birthday - British Queen Mother **Obv:** Arms with supporters **Rev:** Head with hat 1/4 right **Edge:** Reeded

Date	Mintage	F	VF	XF	Unc	BU
2000 Proof	Est. 10,000					Value: 50.00



KM# 115 25 RUPEES
 1.2441 g., 0.9999 Gold 0.0400 oz. AGW **Subject:** 100th Birthday - British Queen Mother **Obv:** Arms with supporters **Rev:** Head with hat 1/4 right **Edge:** Reeded

Date	Mintage	F	VF	XF	Unc	BU
2000 Proof	Est. 10,000					Value: 50.00



KM# 39 50 RUPEES
 28.2800 g., 0.9250 Silver 0.8410 oz. ASW **Subject:** Conservation **Obv:** Arms with supporters **Rev:** Squirrel fish, coral and value

Date	Mintage	F	VF	XF	Unc	BU
1978	4,453	—	—	—	20.00	22.50
1978 Proof	4,281					Value: 27.50



KM# 39 50 RUPEES
 28.2800 g., 0.9250 Silver 0.8410 oz. ASW **Subject:** Conservation **Obv:** Arms with supporters **Rev:** Squirrel fish, coral and value

Date	Mintage	F	VF	XF	Unc	BU
1978	4,453	—	—	—	20.00	22.50
1978 Proof	4,281					Value: 27.50



KM# 42 50 RUPEES

19.4400 g., 0.9250 Silver 0.5781 oz. ASW **Series:** UNICEF and International Year of the Child **Obv:** Arms with supporters **Rev:** Figures below palm tree flanked by UNICEF logos

Date	Mintage	F	VF	XF	Unc	BU
1980 Proof	10,000					Value: 17.50



KM# 54 50 RUPEES

19.4400 g., 0.9250 Silver 0.5781 oz. ASW **Series:** Decade for Women **Obv:** Arms with supporters **Rev:** Map flanked by figures above value

Date	Mintage	F	VF	XF	Unc	BU
1985 Proof	500					Value: 28.00

KM# 75 50 RUPEES

1.2440 g., 0.9999 Gold 0.0400 oz. AGW **Series:** Endangered Wildlife **Obv:** Arms with supporters **Rev:** Milkweed Butterfly **Note:** Similar to 25 Rupees, KM#74.

Date	Mintage	F	VF	XF	Unc	BU
1994PM Prooflike	—	—	—	—	—	45.00



KM# 107 50 RUPEES

3.1100 g., 0.5833 Gold 0.0583 oz. AGW **Series:** Olympics Games 2000 **Obv:** Arms with supporters **Rev:** Two divers

Date	Mintage	F	VF	XF	Unc	BU
1997 Proof	5,000					Value: 65.00



KM# 40 100 RUPEES

31.6500 g., 0.9250 Silver 0.9412 oz. ASW **Subject:** Conservation **Obv:** Arms with supporters **Rev:** White-tailed Tropic bird

Date	Mintage	F	VF	XF	Unc	BU
1978	4,453				22.50	25.00
1978 Proof	4,075					Value: 32.50



KM# 45 100 RUPEES

31.6500 g., 0.9250 Silver 0.9412 oz. ASW **Series:** World Food Day **Obv:** Arms with supporters **Rev:** Value and coconuts below seated figure flanked by palm trees

Date	Mintage	F	VF	XF	Unc	BU
1981	6,000				25.00	27.50
1981 Proof	5,000					Value: 37.50

KM# 45a 100 RUPEES

35.0000 g., 0.5000 Silver 0.5626 oz. ASW **Subject:** World Food Day **Obv:** Arms with supporters **Rev:** Value and coconuts below seated figure flanked by palm trees

Date	Mintage	F	VF	XF	Unc	BU
1981 Proof	10,000					Value: 25.00



KM# 55 100 RUPEES

19.4400 g., 0.9250 Silver 0.5781 oz. ASW **Subject:** 10th Anniversary of Independence **Obv:** Arms with supporters **Rev:** Design above shark tail design dividing dates

Date	Mintage	F	VF	XF	Unc	BU
ND(1986) Proof	1,000					Value: 45.00



KM# 57 100 RUPEES

19.4400 g., 0.9250 Silver 0.5781 oz. ASW **Subject:** 10th Anniversary of Liberation **Obv:** Arms with supporters **Rev:** Standing figure divides dates

Date	Mintage	F	VF	XF	Unc	BU
ND(1987)PM Proof	1,000					Value: 40.00



KM# 59 100 RUPEES

19.4000 g., 0.9170 Silver 0.5719 oz. ASW **Subject:** 10th Anniversary of Central Bank **Obv:** Arms with supporters **Rev:** Sea Turtle, dates below

Date	Mintage	F	VF	XF	Unc	BU
ND(1988)PM Proof	—					Value: 100

KM# 60 100 RUPEES

1.7000 g., 0.9170 Gold 0.0501 oz. AGW **Subject:** 10th Anniversary of Central Bank **Obv:** Arms with supporters **Rev:** Sea turtle

Date	Mintage	F	VF	XF	Unc	BU
ND(1988)PM Proof	—					Value: 100

KM# 76 100 RUPEES

3.1103 g., 0.9999 Gold 0.1000 oz. AGW **Series:** Endangered Wildlife **Obv:** Arms with supporters **Rev:** Milkweed Butterfly

Date	Mintage	F	VF	XF	Unc	BU
1994PM Prooflike	—	—	—	—	—	100



KM# 82 100 RUPEES

7.7760 g., 0.5830 Gold 0.1457 oz. AGW **Series:** Olympics **Obv:** Arms with supporters **Rev:** Sailboats

Date	Mintage	F	VF	XF	Unc	BU
1995 Proof	Est. 3,000					Value: 140

KM# 86 100 RUPEES

7.7760 g., 0.5830 Gold 0.1457 oz. AGW **Subject:** British Queen Mother **Obv:** Arms with supporters **Rev:** Wedding portrait

Date	Mintage	F	VF	XF	Unc	BU
1995 Proof	Est. 5,000					Value: 140

KM# 93 100 RUPEES

7.7760 g., 0.5830 Gold 0.1457 oz. AGW **Subject:** Diana - The People's Princess **Obv:** Arms with supporters **Rev:** Bust facing Diana

Date	Mintage	F	VF	XF	Unc	BU
1997 Proof	Est. 7,500					Value: 140

KM# A97 100 RUPEES

7.7760 g., 0.5830 Gold 0.1457 oz. AGW **Subject:** Diana - The People's Princess **Obv:** Arms with supporters **Rev:** Diana holding newborn Prince William

Date	Mintage	F	VF	XF	Unc	BU
1997 Proof	7,500					Value: 140

KM# 101 100 RUPEES

7.7760 g., 0.5830 Gold 0.1457 oz. AGW **Subject:** Diana - The People's Princess **Obv:** Arms with supporters **Rev:** Diana holding young cancer patient

Date	Mintage	F	VF	XF	Unc	BU
1997 Proof	Est. 7,500					Value: 140

KM# 105 100 RUPEES

7.7760 g., 0.5830 Gold 0.1457 oz. AGW **Subject:** Diana - The People's Princess **Obv:** Arms with supporters **Rev:** Diana in summer clothes

Date	Mintage	F	VF	XF	Unc	BU
1998 Proof	Est. 7,500					Value: 140

KM# 111 100 RUPEES

6.2200 g., 0.9999 Gold 0.1999 oz. AGW **Subject:** Marriage of Prince Edward **Obv:** Arms with supporters **Rev:** Tied monograms and birds

Date	Mintage	F	VF	XF	Unc	BU
1999 Proof	Est. 2,000					Value: 200

KM# 116 100 RUPEES

6.2200 g., 0.9999 Gold 0.1999 oz. AGW, 22 mm. **Subject:** 100th Birthday Queen Mother **Obv:** Arms with supporters **Rev:** Queen Mother's portrait **Edge:** Reeded

Date	Mintage	F	VF	XF	Unc	BU
2000 Proof	2,000					Value: 200

KM# 66 250 RUPEES

6.2200 g., 0.9990 Gold 0.1998 oz. AGW **Series:** Endangered Wildlife **Obv:** Arms with supporters **Rev:** Magpie Robin

Date	Mintage	F	VF	XF	Unc	BU
1993 Proof	—					Value: 200

KM# 77 250 RUPEES

6.2200 g., 0.9990 Gold 0.1998 oz. AGW **Series:** Endangered Wildlife **Obv:** Arms with supporters **Rev:** Milkweed Butterfly

Date	Mintage	F	VF	XF	Unc	BU
1993 Proof	—					Value: 200
1994PM Proof	—					Value: 200
1996PM Proof	5,000					Value: 200

KM# 84 250 RUPEES

6.2200 g., 0.9990 Gold 0.1998 oz. AGW **Series:** Endangered Wildlife **Obv:** Arms with supporters **Rev:** Paradise Flycatcher Bird

Date	Mintage	F	VF	XF	Unc	BU
1996 Proof	Est. 5,000					Value: 200

KM# 98 250 RUPEES

6.2200 g., 0.9990 Gold 0.1998 oz. AGW **Subject:** Diana - The People's Princess **Obv:** Arms with supporters **Rev:** Diana holding newborn Prince William

Date	Mintage	F	VF	XF	Unc	BU
1997 Proof	Est. 5,000					Value: 200

KM# 102 250 RUPEES

6.2200 g., 0.9990 Gold 0.1998 oz. AGW **Subject:** Diana - The People's Princess **Obv:** Arms with supporters **Rev:** Diana holding young cancer patient

Date	Mintage	F	VF	XF	Unc	BU
1997 Proof	Est. 5,000					Value: 200

KM# 94 250 RUPEES

6.2200 g., 0.9990 Gold 0.1998 oz. AGW **Subject:** Diana - The People's Princess **Obv:** Arms with supporters **Rev:** Bust facing Diana **Note:** Similar to 25 Rupees, KM#91.

Date	Mintage	F	VF	XF	Unc	BU
1997 Proof	Est. 5,000					Value: 200

KM# 106 250 RUPEES

6.2200 g., 0.9990 Gold 0.1998 oz. AGW **Subject:** Diana - The People's Princess **Obv:** Arms with supporters **Rev:** Diana in summer dress

Date	Mintage	F	VF	XF	Unc	BU
1998 Proof	Est. 5,000					Value: 200



KM# 62 500 RUPEES
7.1300 g., 0.9000 Gold 0.2063 oz. AGW **Series:** Decade for Women **Obv:** Arms with supporters **Rev:** Value below standing figures

Date	Mintage	F	VF	XF	Unc	BU
1985 Proof	500					Value: 200

KM# 29 1000 RUPEES
15.9800 g., 0.9170 Gold 0.4711 oz. AGW **Subject:** Declaration of Independence **Obv:** President Mancham **Rev:** Tortoise, date, value

Date	Mintage	F	VF	XF	Unc	BU
1976	5,000				335	475
1976 Proof	1,000					Value: 490



KM# 56 1000 RUPEES
15.9800 g., 0.9170 Gold 0.4711 oz. AGW **Subject:** 10th Anniversary of Independence **Obv:** Arms with supporters **Rev:** Declaration above shark tail design dividing dates

Date	Mintage	F	VF	XF	Unc	BU
ND(1986) Proof	100					Value: 475



KM# 58 1000 RUPEES
15.9800 g., 0.9170 Gold 0.4711 oz. AGW **Subject:** 10th Anniversary of Liberation **Obv:** Arms with supporters **Rev:** Standing figure divides dates

Date	Mintage	F	VF	XF	Unc	BU
ND(1987)PM Proof	100					Value: 475

KM# 61 1000 RUPEES
15.9400 g., 0.9170 Gold 0.4699 oz. AGW **Subject:** 100th Anniversary of Central Bank **Obv:** Arms with supporters **Rev:** Sea turtle

Date	Mintage	F	VF	XF	Unc	BU
ND(1988)PM Proof	Est. 5,000					Value: 460

KM# 73 1000 RUPEES
15.9800 g., 0.9170 Gold 0.4711 oz. AGW **Subject:** Central Banking

Date	Mintage	F	VF	XF	Unc	BU
1993 Proof	Est. 200					Value: 475



KM# 41 1500 RUPEES
33.4370 g., 0.9000 Gold 0.9675 oz. AGW **Subject:** Conservation **Obv:** Arms with supporters **Rev:** Flycatcher birds

Date	Mintage	F	VF	XF	Unc	BU
1978	683				675	925
1978 Proof	201					Value: 975

PATTERNS

Including off metal strikes

KM#	Date	Mintage	Identification	Mkt Val
Pn1	1974	—	10 Rupees. Brass. KM#20.	—
Pn2	1974	—	10 Rupees. Bronze. KM#20.	—
Pn3	1974	—	10 Rupees. Copper-Nickel. KM#20.	—
Pn4	1974	—	10 Rupees. Silver. KM#20.	—
Pn5	1976	—	10 Cents. Silver. KM#23, thick planchet.	250
Pn6	1976	—	1000 Rupees. Bronze. KM#29.	—

PIEFORTS

KM#	Date	Mintage	Identification	Mkt Val
P1	1980	78	50 Rupees. Silver. KM#42.	90.00
P2	1983	500	50 Rupees.	65.00
P3	1984	500	50 Rupees. 0.9250 Silver.	65.00
P4	1984	100	50 Rupees. 0.9000 Gold.	1.500

MINT SETS

KM#	Date	Mintage	Identification	Issue Price	Mkt Val
MS1	1972 (7)	—	KM#10-13, 17-19	—	8.50
MS2	1974 (5)	—	KM#10-13, 20	—	8.50
MS3	1976 (8)	—	KM#21-28	—	16.00
MS4	1977 (8)	—	KM#30-37	—	11.50
MS5	1982 (6)	—	KM#46.1-51.1	—	5.00
MS6	1992 (6)	—	KM#46.2, 47.2, 48.2, 49.2, 50.2, 51.2	12.00	12.00
MS7	Mixed dates (6)	—	KM#46.2 (1990), 47.2-51.2 (1997)	—	8.50

PROOF SETS

KM#	Date	Mintage	Identification	Issue Price	Mkt Val
PS1	1939 (4)	—	KM#1-4	—	1,000
PS2	1969 (7)	5,000	KM#10-16	8.40	20.00
PS3	1974 (2)	5,000	KM#19-a, 20a	37.00	32.50
PS4	1976 (9)	1,000	KM#21-26, 27a, 28a, 29	375	375
PS5	1976 (8)	7,500	KM#21-26, 27a, 28a	42.50	42.50
PS6	1982 (6)	5,000	KM#46.1-51.1	29.95	20.00
PS7	1992 (6)	—	KM#46.2-51.2	—	20.00



KM# 4 5 RIYALS
15.0000 g., 1.0000 Silver 0.4822 oz. ASW **Ruler:** Khalid bin Muhammad al-Qasimi **Subject:** Napoleon **Obv:** National arms **Rev:** Uniformed bust facing 1/4 left divides logo and dates

Date	Mintage	F	VF	XF	Unc	BU
AH1389-1970 Proof	2,500					Value: 37.50



Sharjah is the only one of the emirates that shares boundaries with all of the others plus Oman. It has an area of 1,000 sq. mi. (2,600 sq. km.) and a population of 40,000. Sharjah was an important pirate base in the 18th and early 19th centuries. Most of the treaties and diplomatic relations were with Great Britain.

TITLE
Ash-Sharqa(t)

RULERS
Saqr Bin Khalid al-Qasimi, 1883-1914
Khalid Bin Ahmad al-Qasimi, 1914-1924
Sultan Bin Saqr al-Qasimi, 1924-1951
Saqr Bin Sultan al-Qasimi, 1951-1965
Khalid Bin Muhammad al-Qasimi, 1965-1972
Sultan Bin Muhammad al-Qasimi, 1972-

EMIRATE

NON-CIRCULATING LEGAL TENDER COINAGE



KM# 2 RIYAL
3.0000 g., 1.0000 Silver 0.0964 oz. ASW **Ruler:** Khalid bin Muhammad al-Qasimi **Subject:** Mona Lisa **Obv:** National arms **Rev:** Bust facing

Date	Mintage	F	VF	XF	Unc	BU
AH1389-1970 Proof	3,850					Value: 17.50



KM# 3 2 RIYALS
6.0000 g., 1.0000 Silver 0.1929 oz. ASW **Ruler:** Khalid bin Muhammad al-Qasimi **Subject:** Mexico World Soccer Cup **Obv:** National arms **Rev:** World soccer cup within globe design

Date	Mintage	F	VF	XF	Unc	BU
AH1389-1970 Proof	4,500					Value: 27.50

KM# 5 10 RIYALS
30.0000 g., 1.0000 Silver 0.9645 oz. ASW **Ruler:** Khalid bin Muhammad al-Qasimi **Subject:** Bolivar **Obv:** National arms **Rev:** Head right

Date	Mintage	F	VF	XF	Unc	BU
AH1389-1970 Proof	3,200					Value: 65.00



KM# 7 25 RIYALS
5.1800 g., 0.9000 Gold 0.1499 oz. AGW **Ruler:** Khalid bin Muhammad al-Qasimi **Subject:** Mona Lisa **Obv:** National arms **Rev:** Bust facing

Date	Mintage	F	VF	XF	Unc	BU
AH1389-1970 Proof	6,775					Value: 165



KM# 8 50 RIYALS
10.3600 g., 0.9000 Gold 0.2998 oz. AGW **Ruler:** Khalid bin Muhammad al-Qasimi **Subject:** Mexico World Soccer Cup **Obv:** National arms **Rev:** World soccer cup within globe design

Date	Mintage	F	VF	XF	Unc	BU
AH1389-1970 Proof	1,815					Value: 300



KM# 9 100 RIYALS

20.7300 g., 0.9000 Gold 0.5998 oz. AGW **Ruler:** Khalid bin Muhammad al-Qasimi **Subject:** Bicentennial - Napoleon **Obv:** National arms **Rev:** Uniformed bust facing 1/4 left divides logo and dates
Date **Mintage** **F** **VF** **XF** **Unc** **BU**
 AH1389-1970 Proof — Value: 550



KM# 10 100 RIYALS

20.7300 g., 0.9000 Gold 0.5998 oz. AGW **Ruler:** Khalid bin Muhammad al-Qasimi **Subject:** Bolivar **Obv:** National arms **Rev:** Head right
Date **Mintage** **F** **VF** **XF** **Unc** **BU**
 AH1389-1970 Proof — Value: 550



KM# 11 200 RIYALS

41.4600 g., 0.9000 Gold 1.1996 oz. AGW **Ruler:** Khalid bin Muhammad al-Qasimi **Subject:** Khalid III **Obv:** National arms **Rev:** Head facing
Date **Mintage** **F** **VF** **XF** **Unc** **BU**
 AH1389-1970 Proof 435 Value: 1,125

PROOF SETS

KM#	Date	Mintage	Identification	Issue Price	Mkt Val
PS1	1970 (9)	—	KM#2-5, 7-11	—	2,400
PS2	1970 (5)	—	KM#7-11	—	2,250
PS3	1970 (4)	2,500	KM#2-5	25.30	150



The Republic of Sierra Leone is located in western Africa between Guinea and Liberia, has an area of 27,699 sq. mi. (71,740 sq. km.) and a population of *4.1 million. Capital: Freetown. The economy is predominantly agricultural but mining contributes significantly to export revenues. Diamonds, iron ore, palm kernels, cocoa, and coffee are exported.

The coast of Sierra Leone was first visited by Portuguese and British slavers in the 15th and 16th centuries. The first settlement, at Freetown, 1787, was established as a refuge for freed slaves within the British Empire, runaway slaves from the United States and Negroes discharged from the British armed forces. The first settlers were virtually wiped out by tribal attacks and disease. The colony was re-established under the auspices of the Sierra Leone Company and transferred to the British Crown in 1807. The interior region was secured and established as a protectorate in 1896. Sierra Leone became independent on April 27, 1961, and adopted a republican constitution ten years later. It is a member of the Commonwealth of Nations. The president is Chief of State and Head of Government.

For similar coinage refer to British West Africa.

RULER

British, until 1961

MONETARY SYSTEM

Beginning 1964

100 Cents = 1 Leone

NOTE: Sierra Leone's official currency is the Leone. For previously listed Dollar Denominated Coinage, see the 5th Edition of Unusual World Coins.

REPUBLIC STANDARD COINAGE



KM# 16 1/2 CENT

2.8500 g., Bronze, 20.2 mm. **Obv:** Value divides fish **Rev:** Head of right Sir Milton Margai **Edge:** Plain
Date **Mintage** **F** **VF** **XF** **Unc** **BU**
 1964 600,000 — — 0.15 0.25 0.75
 1964 Proof 10,000 Value: 1.00

KM# 16a 1/2 CENT

2.8300 g., 0.9250 Silver 0.0842 oz. ASW, 20.2 mm. **Obv:** Value divides fish **Rev:** Head of right Sir Milton Margai
Date **Mintage** **F** **VF** **XF** **Unc** **BU**
 1964 Proof 22 Value: 650



KM# 31 1/2 CENT

2.8500 g., Bronze, 20.2 mm. **Obv:** Value above arms **Rev:** Head of Dr. Siaka Stevens right
Date **Mintage** **F** **VF** **XF** **Unc** **BU**
 1980 — — 0.15 0.30 1.00 —
 1980 Proof 10,000 Value: 1.50



KM# 17 CENT

5.7000 g., Bronze, 25.45 mm. **Obv:** Value within palm sprigs **Rev:** Head of Sir Milton Margai right **Edge:** Plain
Date **Mintage** **F** **VF** **XF** **Unc** **BU**
 1964 35,000,000 — — 0.15 0.25 —
 1964 Proof 10,000 Value: 1.25

KM# 17a CENT

5.6700 g., 0.9250 Silver 0.1686 oz. ASW, 25.45 mm. **Obv:** Value within palm sprigs **Rev:** Head of Sir Milton Margai right
Date **Mintage** **F** **VF** **XF** **Unc** **BU**
 1964 Proof 22 Value: 650



KM# 32 CENT

5.7000 g., Bronze, 25.45 mm. **Obv:** Value above arms **Rev:** Head of Sir Milton Margai right
Date **Mintage** **F** **VF** **XF** **Unc** **BU**
 1980 — — 0.15 0.30 1.00 —
 1980 Proof 10,000 Value: 1.50



KM# 18 5 CENTS

2.5000 g., Copper-Nickel, 17.8 mm. **Obv:** Tree divides date within circle **Rev:** Head of right Sir Milton Margai
Date **Mintage** **F** **VF** **XF** **Unc** **BU**
 1964 900,000 — 0.15 0.25 0.50 —
 1964 Proof 10,000 Value: 1.50

KM# 18a 5 CENTS

2.4900 g., 0.9250 Silver 0.0740 oz. ASW, 17.8 mm. **Obv:** Tree divides date within circle **Rev:** Head of right Sir Milton Margai
Date **Mintage** **F** **VF** **XF** **Unc** **BU**
 1964 Proof 22 Value: 650



KM# 33 5 CENTS

2.5000 g., Copper-Nickel, 17.8 mm. **Obv:** Value above arms **Rev:** Head of Dr. Siaka Stevens right
Date **Mintage** **F** **VF** **XF** **Unc** **BU**
 1980 — — 0.15 0.30 0.75 —
 1980 Proof 10,000 Value: 2.50
 1984 — — 0.15 0.30 0.75 —



KM# 19 10 CENTS

4.9000 g., Copper-Nickel, 22.9 mm. **Obv:** Value within cocoa bean wreath **Rev:** Head of right Sir Milton Margai
Date **Mintage** **F** **VF** **XF** **Unc** **BU**
 1964 24,000,000 — 0.25 0.40 0.65 —
 1964 Proof 10,000 Value: 1.25

KM# 19a 10 CENTS

4.9200 g., 0.9250 Silver 0.1463 oz. ASW, 22.9 mm. **Obv:** Value within cocoa bean wreath **Rev:** Head of right Sir Milton Margai
Date **Mintage** **F** **VF** **XF** **Unc** **BU**
 1964 Proof 22 Value: 650



KM# 34 10 CENTS

4.9000 g., Copper-Nickel, 22.9 mm. **Obv:** Value above arms **Rev:** Head of Dr. Siaka Stevens right
Date **Mintage** **F** **VF** **XF** **Unc** **BU**
 1978 200,000 — 0.25 0.50 1.00 —
 1980 — — 0.20 0.40 0.75 —
 1980 Proof 10,000 Value: 5.00
 1984 — — 0.20 0.40 0.75 —



KM# 20 20 CENTS

8.2500 g., Copper-Nickel, 26.95 mm. **Obv:** Lion walking left **Rev:** Head of Sir Milton Margai right **Edge:** Reeded

Date	Mintage	F	VF	XF	Unc	BU	
1964	11,000,000	—	0.35	0.60	1.25	—	
1964 Proof	10,000	Value: 2.00					—

KM# 20a 20 CENTS

8.2200 g., 0.9250 Silver 0.2444 oz. ASW, 26.95 mm. **Obv:** Lion walking right **Rev:** Head of right Sir Milton Margai

Date	Mintage	F	VF	XF	Unc	BU	
1964 Proof	22	Value: 6.50					—



KM# 30 20 CENTS

8.2500 g., Copper-Nickel, 26.95 mm. **Obv:** Value above arms **Rev:** Head of Dr. Siaka Stevens right

Date	Mintage	F	VF	XF	Unc	BU	
1978	2,375,000	—	0.35	0.65	1.50	—	
1980	—	—	0.35	0.60	1.25	—	
1980 Proof	10,000	Value: 7.00					—
1984	—	—	0.35	0.60	1.25	—	



KM# 25 50 CENTS

11.6000 g., Copper-Nickel, 30 mm. **Obv:** Value above arms **Rev:** Head of Dr. Siaka Stevens right

Date	Mintage	F	VF	XF	Unc	BU	
1972	1,000,000	—	1.00	1.75	3.00	—	
1972 Proof	2,000	Value: 5.00					—
1980	—	—	1.00	1.50	2.75	—	
1980 Proof	10,000	Value: 10.00					—
1984	—	—	1.00	1.50	2.75	—	



KM# 21 LEONE

Copper-Nickel **Obv:** Value above arms **Rev:** Head of right Sir Milton Margai

Date	Mintage	F	VF	XF	Unc	BU	
1964 Proof	10,000	Value: 10.00					—

KM# 21a LEONE

22.6220 g., 0.9250 Silver 0.6727 oz. ASW **Obv:** Value above arms **Rev:** Head of right Sir Milton Margai

Date	Mintage	F	VF	XF	Unc	BU	
1964 Proof	12	Value: 1,000					—

KM# 21b LEONE

0.9170 Gold **Obv:** Value above arms **Rev:** Head of right Sir Milton Margai

Date	Mintage	F	VF	XF	Unc	BU	
1964 Proof	10	Value: 2,500					—



KM# 26 LEONE

Copper-Nickel **Subject:** 10 Anniversary of Bank **Obv:** Lion right within circle **Rev:** Head of Dr. Siaka Stevens right

Date	Mintage	F	VF	XF	Unc	BU
ND(1974)	103,000	—	1.50	2.50	6.00	7.50

KM# 26a LEONE

28.2800 g., 0.9250 Silver 0.8410 oz. ASW **Obv:** Head of Dr. Siaka Stevens right **Rev:** Lion right within circle

Date	Mintage	F	VF	XF	Unc	BU	
ND(1974) Proof	22,000	Value: 17.50					—

KM# 26b LEONE

Gold **Subject:** 10 Anniversary of Bank **Obv:** Head of Dr. Siaka Stevens right **Rev:** Lion right within circle

Date	Mintage	F	VF	XF	Unc	BU
ND(1974)	100	—	—	—	1,250	—



KM# 36 LEONE

Copper-Nickel **Subject:** O.A.U. Summit Conference **Obv:** Map within circle **Rev:** Head of Dr. Siaka Stevens right

Date	Mintage	F	VF	XF	Unc	BU
1980	75,000	—	1.75	2.75	6.00	—

KM# 36a LEONE

28.2800 g., 0.9250 Silver 0.8410 oz. ASW **Obv:** Map within circle **Rev:** Head of Dr. Siaka Stevens right

Date	Mintage	F	VF	XF	Unc	BU	
1980 Proof	15,000	Value: 20.00					—



KM# 40 LEONE

9.5000 g., 0.9250 Silver 0.2825 oz. ASW **Subject:** Freetown Bicentennial **Obv:** Numeral 200 within design **Rev:** Bust of Dr. Joseph Saidu Momoh left

Date	Mintage	F	VF	XF	Unc	BU	
1987 Proof	3,000	Value: 25.00					—

KM# 40a LEONE

16.0000 g., 0.9170 Gold 0.4717 oz. AGW **Subject:** Freetown Bicentennial **Obv:** Numeral 200 within design **Rev:** Bust of Dr. Joseph Saidu Momoh left

Date	Mintage	F	VF	XF	Unc	BU	
1987 Proof	1,250	Value: 475					—



KM# 43 LEONE

Nickel-Bronze **Obv:** Value above arms **Rev:** Bust of Dr. Joseph Saidu Momoh left

Date	Mintage	F	VF	XF	Unc	BU
1987	—	—	0.50	0.75	1.50	2.50
1988	—	—	0.50	0.75	1.50	2.50



KM# 29 2 LEONES

Copper-Nickel, 30 mm. **Series:** F.A.O. **Subject:** Regional Conference for Africa **Obv:** Farmer tilling field **Rev:** Head of Dr. Siaka Stevens right **Edge:** Plain

Date	Mintage	F	VF	XF	Unc	BU
1976	20,000	—	1.00	2.50	5.50	6.50



KM# 38 10 LEONES

28.2800 g., 0.9250 Silver 0.8410 oz. ASW **Series:** Year of the Scout **Obv:** Seated figure with hat within plants **Rev:** Head of Dr. Siaka Stevens right

Date	Mintage	F	VF	XF	Unc	BU	
ND(1983)	10,000	—	—	—	35.00	—	
ND(1983) Proof	10,000	Value: 47.50					—



KM# 41 10 LEONES

28.2800 g., 0.9250 Silver 0.8410 oz. ASW **Series:** World Wildlife Fund **Obv:** Pygmy Hippopotamus **Rev:** Bust of Dr. Joseph Saidu Momoh left

Date	Mintage	F	VF	XF	Unc	BU	
1987 Proof	25,000	Value: 27.50					—



KM# 44 10 LEONES

2.5000 g., Nickel-Bonded Steel, 17.99 mm. **Obv:** Value divides fish **Rev:** Bust of Mummy Yoko facing within circle **Edge:** Plain
Date **Mintage** **F** **VF** **XF** **Unc** **BU**
 1996 — — — — — 0.75 1.00



KM# 45 50 LEONES

Nickel-Bonded Steel **Obv:** Building above value **Rev:** Bust of Sir Henry Lightfoot facing
Date **Mintage** **F** **VF** **XF** **Unc** **BU**
 1996 — — — — — 1.25 1.50



KM# 39 100 LEONES

15.9800 g., 0.9170 Gold 0.4711 oz. AGW **Series:** Year of the Scout
Obv: Lion within shield **Rev:** Head of Dr. Siaka Stevens right
Date **Mintage** **F** **VF** **XF** **Unc** **BU**
 ND(1983) 2,000 — — — — 345 475
 ND(1983) Proof 2,000 Value: 475



KM# 46 100 LEONES

Nickel-Bonded Steel **Obv:** Cocoa pods and value within beaded circle **Rev:** Head of Naimbana facing within beaded circle
Date **Mintage** **F** **VF** **XF** **Unc** **BU**
 1996 — — — — — 1.75 2.00



KM# 22 1/4 GOLDE

13.6360 g., 0.9000 Gold 0.3946 oz. AGW, 24 mm. **Subject:** 5th Anniversary of Independence **Obv:** Value within map **Rev:** Lion head facing
Date **Mintage** **F** **VF** **XF** **Unc** **BU**
 ND(1966) 5,000 — — — — 275 375

KM# 22a 1/4 GOLDE

15.0000 g., 0.9160 Gold 0.4417 oz. AGW **Subject:** 5th Anniversary of Independence **Obv:** Value within map **Rev:** Lion head facing
Date **Mintage** **F** **VF** **XF** **Unc** **BU**
 ND(1966) Proof 600 Value: 425

KM# 22b 1/4 GOLDE

10.3150 g., Palladium **Subject:** 5th Anniversary of Independence **Obv:** Value within map **Rev:** Lion head facing
Date **Mintage** **F** **VF** **XF** **Unc** **BU**
 ND(1966) Proof 100 Value: 325



KM# 23 1/2 GOLDE

27.2730 g., 0.9000 Gold 0.7891 oz. AGW, 32 mm. **Subject:** 5th Anniversary of Independence **Obv:** Value within map **Rev:** Lion head facing
Date **Mintage** **F** **VF** **XF** **Unc** **BU**
 ND(1966) 2,500 — — — — 550 750

KM# 23a 1/2 GOLDE

30.0000 g., 0.9160 Gold 0.8835 oz. AGW **Subject:** 5th Anniversary of Independence **Obv:** Value within map **Rev:** Lion head facing
Date **Mintage** **F** **VF** **XF** **Unc** **BU**
 ND(1966) Proof 600 Value: 850

KM# 23b 1/2 GOLDE

20.6290 g., Palladium **Subject:** 5th Anniversary of Independence **Obv:** Value within map **Rev:** Lion head facing
Date **Mintage** **F** **VF** **XF** **Unc** **BU**
 ND(1966) Proof 100 Value: 650



KM# 24 GOLDE

54.5450 g., 0.9000 Gold 1.5782 oz. AGW, 48 mm. **Subject:** 5th Anniversary of Independence **Obv:** Value within map **Rev:** Lion head facing
Date **Mintage** **F** **VF** **XF** **Unc** **BU**
 ND(1966) 1,500 — — — — 1,150 1,500

KM# 24a GOLDE

60.0000 g., 0.9160 Gold 1.7669 oz. AGW **Subject:** 5th Anniversary of Independence **Obv:** Value within map **Rev:** Lion head facing
Date **Mintage** **F** **VF** **XF** **Unc** **BU**
 ND(1966) Proof 400 Value: 1,650

KM# 24b GOLDE

41.2590 g., Palladium **Subject:** 5th Anniversary of Independence **Obv:** Value within map **Rev:** Lion head facing
Date **Mintage** **F** **VF** **XF** **Unc** **BU**
 ND(1966) Proof 100 Value: 1,500

KM# 24c GOLDE

41.2590 g., Platinum APW **Subject:** 5th Anniversary of Independence **Obv:** Value within map **Rev:** Lion head facing
Date **Mintage** **F** **VF** **XF** **Unc** **BU**
 ND(1966) Proof — Value: 2,000



KM# 37 5 GOLDE

15.9800 g., 0.9170 Gold 0.4711 oz. AGW **Subject:** O.A.U.

Summit Conference **Obv:** Head of Dr. Siaka Stevens right **Rev:** Map within circle

Date	Mintage	F	VF	XF	Unc	BU	
1980	457	—	—	—	345	—	
1980 Proof	325	Value: 375					—



KM# 42 5 GOLDE

15.9980 g., 0.9170 Gold 0.4716 oz. AGW **Series:** World Wildlife Fund **Obv:** Bust of Dr. Joseph Saidu Momoh left **Rev:** Duiker Zebra
Date **Mintage** **F** **VF** **XF** **Unc** **BU**
 1987 Proof 5,000 Value: 475



KM# 28 10 GOLDE

57.6000 g., 0.9160 Gold 1.6963 oz. AGW **Subject:** 70th Birthday - Dr. Siaka Stevens **Obv:** Lion facing right **Rev:** Head right
Date **Mintage** **F** **VF** **XF** **Unc** **BU**
 ND(1975) 727 — — — — 1,200 1,600
 ND(1975) Proof 307 Value: 1,625

DOLLAR DENOMINATED COINAGE

KM# 47 DOLLAR

Copper-Nickel **Obv:** Arms **Rev:** Crowned lion
Date **Mintage** **F** **VF** **XF** **Unc** **BU**
 1997 — — — — — 7.50 9.00

KM# 48 DOLLAR

Copper-Nickel **Obv:** Arms **Rev:** Unicorn
Date **Mintage** **F** **VF** **XF** **Unc** **BU**
 1997 — — — — — 7.50 9.00

KM# 53 DOLLAR

Copper-Nickel **Subject:** Golden Wedding Anniversary **Obv:** Arms **Rev:** E and P monogram
Date **Mintage** **F** **VF** **XF** **Unc** **BU**
 1997 — — — — — 10.00 12.00

KM# 56 DOLLAR

Copper-Nickel **Subject:** Golden Wedding Anniversary **Obv:** Arms **Rev:** Royal yacht
Date **Mintage** **F** **VF** **XF** **Unc** **BU**
 1997 — — — — — 7.00 8.50

KM# 59 DOLLAR

Copper-Nickel **Subject:** Golden Wedding Anniversary **Obv:** Arms **Rev:** Royal couple
Date **Mintage** **F** **VF** **XF** **Unc** **BU**
 1997 — — — — — 7.00 8.50

KM# 62 DOLLAR

Copper-Nickel **Subject:** Golden Wedding Anniversary **Obv:** Arms **Rev:** Fireworks above palace
Date **Mintage** **F** **VF** **XF** **Unc** **BU**
 1997 — — — — — 7.00 8.50

KM# 65 DOLLAR

Copper-Nickel **Subject:** Golden Wedding Anniversary **Obv:** Arms **Rev:** Queen with two children
Date **Mintage** **F** **VF** **XF** **Unc** **BU**
 1997 — — — — — 7.00 8.50

KM# 68 DOLLAR

Copper-Nickel **Subject:** Golden Wedding Anniversary **Obv:** Arms **Rev:** Royal couple with two children
Date **Mintage** **F** **VF** **XF** **Unc** **BU**
 1997 — — — — — 7.00 8.50



KM# 71 DOLLAR

Copper-Nickel **Subject:** Diana - The Peoples' Princess **Obv:** Arms **Rev:** Head 1/4 right
Date **Mintage** **F** **VF** **XF** **Unc** **BU**
 1997 — — — — — 8.00 9.00



KM# 77 DOLLAR

Copper-Nickel **Subject:** Diana - The Peoples' Princess **Obv:** Arms **Rev:** Diana with Mother Theresa
Date **Mintage** **F** **VF** **XF** **Unc** **BU**
 1997 — — — — — 9.00 10.00



KM# 83 DOLLAR

Copper-Nickel **Subject:** Diana - The Peoples' Princess **Obv:** Arms **Rev:** Diana and AIDS patient
Date **Mintage** **F** **VF** **XF** **Unc** **BU**
 1997 — — — — — 8.00 9.00



KM# 89 DOLLAR

Copper-Nickel **Subject:** Diana - The Peoples' Princess **Obv:** Arms **Rev:** Diana with sons William and Harry
Date **Mintage** **F** **VF** **XF** **Unc** **BU**
 1997 — — — — — 8.00 9.00

KM# 95 DOLLAR

Copper-Nickel **Subject:** Jurassic Park **Obv:** Arms **Rev:** Velociraptor
Date **Mintage** **F** **VF** **XF** **Unc** **BU**
 1997 — — — — — 15.00 —

KM# 103 DOLLAR

Copper-Nickel **Subject:** In Memoriam, Diana - The Peoples' Princess **Obv:** Arms **Rev:** Head 1/4 left
Date **Mintage** **F** **VF** **XF** **Unc** **BU**
 1998 — — — — — 8.00 9.00

KM# 109 DOLLAR

Copper-Nickel **Subject:** Dr. Livingstone **Obv:** Arms **Rev:** Half length bust of David Livingstone at right above natives in longboat
Date **Mintage** **F** **VF** **XF** **Unc** **BU**
 1998 — — — — — 8.00 9.00

KM# 118 DOLLAR

Copper-Nickel **Subject:** China 2000 Series **Obv:** Arms **Rev:** Kneeling terracotta warrior
Date **Mintage** **F** **VF** **XF** **Unc** **BU**
 1999 — — — — — 8.50 10.00

KM# 112 DOLLAR

Copper-Nickel **Subject:** Amerigo Vespucci **Obv:** Arms **Rev:** Ship and mountainous portrait
Date **Mintage** **F** **VF** **XF** **Unc** **BU**
 1999 — — — — — 8.00 9.00

KM# 115 DOLLAR

Copper-Nickel **Subject:** Charles Darwin **Obv:** Arms **Rev:** Ship at left, bust at right
Date **Mintage** **F** **VF** **XF** **Unc** **BU**
 1999 — — — — — 8.00 9.00

KM# 121 DOLLAR

Copper-Nickel **Subject:** China 2000 Series - Ming Dynasty **Obv:** Arms **Rev:** Temple of Heaven
Date **Mintage** **F** **VF** **XF** **Unc** **BU**
 1999 — — — — — 8.50 10.00

KM# 124 DOLLAR

Copper-Nickel **Subject:** China 2000 Series **Obv:** Arms **Rev:** Portion of the Great Wall
Date **Mintage** **F** **VF** **XF** **Unc** **BU**
 1999 — — — — — 8.50 10.00

KM# 127 DOLLAR

Copper-Nickel **Subject:** China 2000 Series **Obv:** Arms **Rev:** Bronze chariot
Date **Mintage** **F** **VF** **XF** **Unc** **BU**
 1999 — — — — — 8.50 10.00

KM# 130 DOLLAR

Copper-Nickel **Subject:** China 2000 Series **Obv:** Arms **Rev:** First century armillary sphere
Date **Mintage** **F** **VF** **XF** **Unc** **BU**
 1999 — — — — — 8.50 10.00

KM# 133 DOLLAR

Copper-Nickel **Subject:** China 2000 Series **Obv:** Arms **Rev:** Tang Dynasty Royal Horse
Date **Mintage** **F** **VF** **XF** **Unc** **BU**
 1999 — — — — — 8.50 10.00

KM# 136 DOLLAR

Copper-Nickel **Subject:** Macau returns to China **Obv:** Arms **Rev:** Church, car, roulette wheel, and hands shaking
Date **Mintage** **F** **VF** **XF** **Unc** **BU**
 1999 — — — — — 9.50 11.00

KM# 139 DOLLAR

Copper-Nickel **Subject:** Prince Edward's Wedding **Obv:** Arms **Rev:** Symbolic wedding design
Date **Mintage** **F** **VF** **XF** **Unc** **BU**
 1999 — — — — — 8.50 10.00



KM# 152 DOLLAR

28.4300 g., Copper-Nickel, 38.7 mm. **Obv:** Arms **Rev:** Chinese unicorn within circle **Edge:** Reeded
Date **Mintage** **F** **VF** **XF** **Unc** **BU**
 2000 — — — — — 10.00 12.00
 1999 — — — — — 10.00 12.00

Note: Reported as an error date resulting from muled dies



KM# 142 DOLLAR

Copper-Nickel **Subject:** Year of the Dragon **Obv:** Arms **Rev:** Dragon
Date **Mintage** **F** **VF** **XF** **Unc** **BU**
 2000 — — — — — 10.00 13.00



KM# 150 DOLLAR

28.2800 g., Copper-Nickel **Obv:** Arms **Rev:** Two Phoenix birds **Edge:** Reeded
Date **Mintage** **F** **VF** **XF** **Unc** **BU**
 2000 — — — — — 10.00 13.00



KM# 151 DOLLAR

Copper-Nickel **Obv:** Arms **Rev:** Chinese dragon
Date **Mintage** **F** **VF** **XF** **Unc** **BU**
 2000 — — — — — 10.00 13.00

KM# 174 DOLLAR

Copper-Nickel **Subject:** Buddha **Obv:** Arms **Rev:** Seated Buddha
Date **Mintage** **F** **VF** **XF** **Unc** **BU**
 2000 — — — — — 8.50 10.00

KM# 175 DOLLAR

Copper-Nickel **Obv:** Arms **Rev:** Goddess of Mercy
Date **Mintage** **F** **VF** **XF** **Unc** **BU**
 2000 — — — — — 8.50 10.00

KM# 176 DOLLAR

Copper-Nickel **Obv:** Arms **Rev:** Tzai-yen holding scroll
Date **Mintage** **F** **VF** **XF** **Unc** **BU**
 2000 — — — — — 10.00 12.00



KM# 98 5 DOLLARS

15.5517 g., 0.9990 Silver 0.4995 oz. ASW **Subject:** Shanghai Coin and Stamp Exposition **Obv:** Arms **Rev:** Standing crowned lion right
Date **Mintage** **F** **VF** **XF** **Unc** **BU**
 1997 Proof Est. 10,000 Value: 30.00



KM# 99 5 DOLLARS
 15.5517 g., 0.9990 Silver 0.4995 oz. ASW **Subject:** Shanghai Coin and Stamp Exposition **Obv:** Arms **Rev:** Standing unicorn left
Date **Mintage** **F** **VF** **XF** **Unc** **BU**
 1997 Proof Est. 10,000 Value: 30.00



KM# 101 5 DOLLARS
 15.5517 g., 0.9990 Silver 0.4995 oz. ASW **Subject:** Visit of President Clinton to China **Obv:** Arms **Rev:** Bust 1/4 right, tower at right
Date **Mintage** **F** **VF** **XF** **Unc** **BU**
 1998 Proof Est. 10,000 Value: 30.00



KM# 102 5 DOLLARS
 15.5517 g., 0.9990 Silver 0.4995 oz. ASW **Subject:** Visit of President Clinton to Beijing **Obv:** Arms **Rev:** Great Wall at left, bust 1/4 left
Date **Mintage** **F** **VF** **XF** **Unc** **BU**
 1998 Proof Est. 10,000 Value: 30.00



KM# 49 10 DOLLARS
 28.2800 g., 0.9250 Silver 0.8410 oz. ASW **Obv:** Arms **Rev:** Standing crowned lion right
Date **Mintage** **F** **VF** **XF** **Unc** **BU**
 1997 Proof Est. 10,000 Value: 45.00



KM# 50 10 DOLLARS
 28.2800 g., 0.9250 Silver 0.8410 oz. ASW **Obv:** Arms **Rev:** Standing unicorn left
Date **Mintage** **F** **VF** **XF** **Unc** **BU**
 1997 Proof Est. 10,000 Value: 45.00



KM# 54 10 DOLLARS
 28.2800 g., 0.9250 Silver 0.8410 oz. ASW **Subject:** Golden Wedding Anniversary **Obv:** Arms **Rev:** E and P monogram within flower circle
Date **Mintage** **F** **VF** **XF** **Unc** **BU**
 1997 Proof Est. 10,000 Value: 47.50



KM# 57 10 DOLLARS
 28.2800 g., 0.9250 Silver 0.8410 oz. ASW **Subject:** Golden Wedding Anniversary **Obv:** Arms **Rev:** Royal Yacht with cameo head facing at upper left
Date **Mintage** **F** **VF** **XF** **Unc** **BU**
 1997 Proof Est. 10,000 Value: 47.50



KM# 60 10 DOLLARS
 28.2800 g., 0.9250 Silver 0.8410 oz. ASW **Subject:** Golden Wedding Anniversary **Obv:** Arms **Rev:** Royal couple
Date **Mintage** **F** **VF** **XF** **Unc** **BU**
 1997 Proof Est. 10,000 Value: 47.50



KM# 63 10 DOLLARS
 28.2800 g., 0.9250 Silver 0.8410 oz. ASW **Subject:** Golden Wedding Anniversary **Obv:** Arms **Rev:** Fireworks above palace
Date **Mintage** **F** **VF** **XF** **Unc** **BU**
 1997 Proof Est. 10,000 Value: 47.50



KM# 66 10 DOLLARS
 28.2800 g., 0.9250 Silver 0.8410 oz. ASW **Subject:** Golden Wedding Anniversary **Obv:** Arms **Rev:** Queen with two children
Date **Mintage** **F** **VF** **XF** **Unc** **BU**
 1997 Proof Est. 10,000 Value: 47.50



KM# 69 10 DOLLARS
 28.2800 g., 0.9250 Silver 0.8410 oz. ASW **Subject:** Golden Wedding Anniversary **Obv:** Arms **Rev:** Royal couple with two children
Date **Mintage** **F** **VF** **XF** **Unc** **BU**
 1997 Proof Est. 10,000 Value: 47.50



KM# 72 10 DOLLARS
 28.2800 g., 0.9250 Silver 0.8410 oz. ASW **Subject:** Diana - The Peoples' Princess **Obv:** Arms **Rev:** Head facing
Date **Mintage** **F** **VF** **XF** **Unc** **BU**
 1997 Proof Est. 10,000 Value: 30.00



KM# 78 10 DOLLARS
 28.2800 g., 0.9250 Silver 0.8410 oz. ASW **Subject:** Diana - The Peoples' Princess **Obv:** Arms **Rev:** Diana with Mother Theresa
Date **Mintage** **F** **VF** **XF** **Unc** **BU**
 1997 Est. 10,000 Value: 42.50



KM# 84 10 DOLLARS

28.2800 g., 0.9250 Silver 0.8410 oz. ASW **Subject:** Diana - The Peoples' Princess **Obv:** Arms **Rev:** Diana and AIDS patient
Date **Mintage** **F** **VF** **XF** **Unc** **BU**
 1997 Proof Est. 10,000 Value: 25.00



KM# 90 10 DOLLARS

28.2800 g., 0.9250 Silver 0.8410 oz. ASW **Subject:** Diana - The Peoples' Princess **Obv:** Arms **Rev:** Diana with sons William and Harry
Date **Mintage** **F** **VF** **XF** **Unc** **BU**
 1997 Proof Est. 10,000 Value: 27.50



KM# 96 10 DOLLARS

28.2800 g., 0.9250 Silver 0.8410 oz. ASW **Subject:** Jurassic Park **Obv:** Arms **Rev:** Velociraptor
Date **Mintage** **F** **VF** **XF** **Unc** **BU**
 1997 Proof Est. 10,000 Value: 45.00



KM# 104 10 DOLLARS

28.2800 g., 0.9250 Silver 0.8410 oz. ASW **Subject:** In Memoriam, Diana - The Peoples' Princess **Obv:** Arms **Rev:** Head 1/4 left
Date **Mintage** **F** **VF** **XF** **Unc** **BU**
 1998 Proof Est. 10,000 Value: 37.50



KM# A110 10 DOLLARS

28.2800 g., 0.9250 Silver 0.8410 oz. ASW **Subject:** Dr. Livingstone **Obv:** Arms **Rev:** Standing figures rowing ancient boat, bust 1/4 left at upper right **Note:** Prev. KM#110.
Date **Mintage** **F** **VF** **XF** **Unc** **BU**
 1998 Proof Est. 10,000 Value: 50.00



KM# 113 10 DOLLARS

28.2800 g., 0.9250 Silver 0.8410 oz. ASW **Subject:** Amerigo Vespucci **Obv:** Arms **Rev:** Ship and Vespucci portrait
Date **Mintage** **F** **VF** **XF** **Unc** **BU**
 1999 Proof Est. 10,000 Value: 50.00



KM# 116 10 DOLLARS

28.2800 g., 0.9250 Silver 0.8410 oz. ASW **Subject:** Charles Darwin **Obv:** Arms **Rev:** Ship and bust facing at upper right
Date **Mintage** **F** **VF** **XF** **Unc** **BU**
 1999 Proof Est. 10,000 Value: 50.00



KM# 119 10 DOLLARS

28.2800 g., 0.9250 Silver 0.8410 oz. ASW **Subject:** China 2000 Series **Obv:** Arms **Rev:** Kneeling Terracotta warrior
Date **Mintage** **F** **VF** **XF** **Unc** **BU**
 1999 Proof Est. 10,000 Value: 47.50



KM# 122 10 DOLLARS

28.2800 g., 0.9250 Silver 0.8410 oz. ASW **Subject:** China 2000 Series - Ming Dynasty **Obv:** Arms **Rev:** Temple of Heaven
Date **Mintage** **F** **VF** **XF** **Unc** **BU**
 1999 Proof Est. 10,000 Value: 47.50



KM# 125 10 DOLLARS

28.2800 g., 0.9250 Silver 0.8410 oz. ASW **Subject:** China 2000 Series **Obv:** Arms **Rev:** Portion of the Great Wall
Date **Mintage** **F** **VF** **XF** **Unc** **BU**
 1999 Proof Est. 10,000 Value: 47.50



KM# 128 10 DOLLARS

28.2800 g., 0.9250 Silver 0.8410 oz. ASW **Subject:** China 2000 Series **Obv:** Arms **Rev:** Bronze chariot
Date **Mintage** **F** **VF** **XF** **Unc** **BU**
 1999 Proof Est. 10,000 Value: 47.50



KM# 131 10 DOLLARS

28.2800 g., 0.9250 Silver 0.8410 oz. ASW **Subject:** China 2000 Series **Obv:** Arms **Rev:** First century armillary sphere
Date **Mintage** **F** **VF** **XF** **Unc** **BU**
 1999 Proof Est. 10,000 Value: 47.50



KM# 134 10 DOLLARS
 28.2800 g., 0.9250 Silver 0.8410 oz. ASW **Subject:** China 2000 Series **Obv:** Arms **Rev:** Tang Dynasty royal horse
Date **Mintage** **F** **VF** **XF** **Unc** **BU**
 1999 Proof Est. 10,000 Value: 47.50



KM# 153 10 DOLLARS
 28.2800 g., 0.9250 Silver 0.8410 oz. ASW **Obv:** Arms **Rev:** Two Phoenix birds
Date **Mintage** **F** **VF** **XF** **Unc** **BU**
 2000 Proof Est. 10,000 Value: 45.00



KM# 178 10 DOLLARS
 28.2800 g., 0.9250 Silver 0.8410 oz. ASW **Obv:** Arms **Rev:** Goddess of Mercy
Date **Mintage** **F** **VF** **XF** **Unc** **BU**
 2000 Proof Est. 25,000 Value: 47.50



KM# 137 10 DOLLARS
 28.2800 g., 0.9250 Silver 0.8410 oz. ASW **Subject:** Macau Return to China **Obv:** Arms **Rev:** Church, car, roulette wheel and clasped hands below
Date **Mintage** **F** **VF** **XF** **Unc** **BU**
 1999 Proof Est. 10,000 Value: 50.00



KM# 154 10 DOLLARS
 28.2800 g., 0.9250 Silver 0.8410 oz. ASW **Obv:** Arms **Rev:** Chinese dragon
Date **Mintage** **F** **VF** **XF** **Unc** **BU**
 2000 Proof Est. 10,000 Value: 45.00



KM# 179 10 DOLLARS
 28.2800 g., 0.9250 Silver 0.8410 oz. ASW **Obv:** Arms **Rev:** Tzai-yen holding scroll
Date **Mintage** **F** **VF** **XF** **Unc** **BU**
 2000 Proof Est. 25,000 Value: 47.50



KM# 140 10 DOLLARS
 28.2800 g., 0.9250 Silver 0.8410 oz. ASW **Subject:** Prince Edward's Wedding **Obv:** Arms **Rev:** Symbolic wedding design
Date **Mintage** **F** **VF** **XF** **Unc** **BU**
 1999 Proof Est. 10,000 Value: 50.00



KM# 155 10 DOLLARS
 28.2800 g., 0.9250 Silver 0.8410 oz. ASW **Obv:** Arms **Rev:** Chinese unicorn within circle
Date **Mintage** **F** **VF** **XF** **Unc** **BU**
 2000 Proof Est. 10,000 Value: 45.00

KM# 73 20 DOLLARS
 1.2441 g., 0.9990 Gold 0.0400 oz. AGW **Subject:** Diana - The Peoples' Princess **Obv:** Arms **Rev:** Head facing
Date **Mintage** **F** **VF** **XF** **Unc** **BU**
 1997 Proof Est. 101,000 Value: 47.50

KM# 79 20 DOLLARS
 1.2441 g., 0.9990 Gold 0.0400 oz. AGW **Subject:** Diana - The Peoples' Princess **Obv:** Arms **Rev:** Lady Diana and Mother Theresa
Date **Mintage** **F** **VF** **XF** **Unc** **BU**
 1997 Proof Est. 101,000 Value: 55.00

KM# 85 20 DOLLARS
 1.2441 g., 0.9990 Gold 0.0400 oz. AGW **Subject:** Diana - The Peoples' Princess **Obv:** Arms **Rev:** Lady Diana and AIDS patient
Date **Mintage** **F** **VF** **XF** **Unc** **BU**
 1997 Proof Est. 101,000 Value: 45.00

KM# 91 20 DOLLARS
 1.2441 g., 0.9990 Gold 0.0400 oz. AGW **Subject:** Diana - The Peoples' Princess **Obv:** Arms **Rev:** With sons William and Harry
Date **Mintage** **F** **VF** **XF** **Unc** **BU**
 1997 Proof Est. 101,000 Value: 45.00

KM# 105 20 DOLLARS
 1.2441 g., 0.9990 Gold 0.0400 oz. AGW **Subject:** In Memorium **Obv:** Arms **Rev:** Lady Diana
Date **Mintage** **F** **VF** **XF** **Unc** **BU**
 1998 Proof Est. 10,000 Value: 50.00

KM# 144 20 DOLLARS
 1.2441 g., 0.9990 Gold 0.0400 oz. AGW **Subject:** Year of the Dragon **Obv:** Arms **Rev:** Dragon
Date **Mintage** **F** **VF** **XF** **Unc** **BU**
 2000 Proof Est. 15,000 Value: 55.00

KM# 180 20 DOLLARS
 1.2400 g., 0.9990 Gold 0.0398 oz. AGW **Subject:** Buddha **Obv:** Arms **Rev:** Seated Buddha **Edge:** Reeded **Note:** Struck at Pobjoy Mint.
Date **Mintage** **F** **VF** **XF** **Unc** **BU**
 2000 Proof Est. 5,000 Value: 55.00

KM# 181 20 DOLLARS
 1.2400 g., 0.9990 Gold 0.0398 oz. AGW **Obv:** Arms **Rev:** Goddess of Mercy
Date **Mintage** **F** **VF** **XF** **Unc** **BU**
 2000 Proof Est. 5,000 Value: 55.00

KM# 182 20 DOLLARS
 1.2400 g., 0.9990 Gold 0.0398 oz. AGW **Obv:** Arms **Rev:** Tzai-yen holding scroll
Date **Mintage** **F** **VF** **XF** **Unc** **BU**
 2000 Proof Est. 5,000 Value: 55.00



KM# 143 10 DOLLARS
 28.2800 g., 0.9250 Silver 0.8410 oz. ASW **Subject:** Year of the Dragon **Obv:** Arms **Rev:** Dragon
Date **Mintage** **F** **VF** **XF** **Unc** **BU**
 2000 Proof Est. 25,000 Value: 45.00



KM# 177 10 DOLLARS
 28.2800 g., 0.9250 Silver 0.8410 oz. ASW **Obv:** Arms **Rev:** Seated Buddha
Date **Mintage** **F** **VF** **XF** **Unc** **BU**
 2000 Proof Est. 25,000 Value: 47.50

KM# 74 50 DOLLARS
 3.1100 g., 0.9990 Gold 0.0999 oz. AGW **Subject:** Diana - The Peoples' Princess **Obv:** Arms **Rev:** Portrait of Lady Diana
Date **Mintage** **F** **VF** **XF** **Unc** **BU**
 1997 Proof Est. 7,500 Value: 100

KM# 80 50 DOLLARS
 3.1100 g., 0.9990 Gold 0.0999 oz. AGW **Subject:** Diana - The Peoples' Princess **Obv:** Arms **Rev:** Lady Diana and Mother Theresa
Date **Mintage** **F** **VF** **XF** **Unc** **BU**
 1997 Proof Est. 7,500 Value: 100

KM# 86 50 DOLLARS

3.1100 g., 0.9990 Gold 0.0999 oz. AGW **Subject:** Diana - The Peoples' Princess **Obv:** Arms **Rev:** Lady Diana and AIDS patient
Date **Mintage** **F** **VF** **XF** **Unc** **BU**
 1997 Proof Est. 7,500 Value: 100

KM# 92 50 DOLLARS

3.1100 g., 0.9990 Gold 0.0999 oz. AGW **Subject:** Diana - The Peoples' Princess **Obv:** Arms **Rev:** With sons William and Harry
Date **Mintage** **F** **VF** **XF** **Unc** **BU**
 1997 Proof Est. 7,500 Value: 100

KM# 106 50 DOLLARS

3.1100 g., 0.9990 Gold 0.0999 oz. AGW **Subject:** Diana - The Peoples' Princess **Obv:** Arms **Rev:** Portrait of Lady Diana
Date **Mintage** **F** **VF** **XF** **Unc** **BU**
 1997 Proof Est. 7,500 Value: 100

KM# 184 50 DOLLARS

3.1100 g., 0.9990 Gold 0.0999 oz. AGW **Obv:** Arms **Rev:** Goddess of Mercy
Date **Mintage** **F** **VF** **XF** **Unc** **BU**
 2000 Proof Est. 5,000 Value: 100

KM# 145 50 DOLLARS

3.1100 g., 0.9990 Gold 0.0999 oz. AGW **Subject:** Year of the Dragon **Obv:** Arms **Rev:** Dragon
Date **Mintage** **F** **VF** **XF** **Unc** **BU**
 2000 Proof Est. 20,000 Value: 100

KM# 183 50 DOLLARS

3.1100 g., 0.9990 Gold 0.0999 oz. AGW **Obv:** Arms **Rev:** Seated Buddha **Edge:** Reeded
Date **Mintage** **F** **VF** **XF** **Unc** **BU**
 2000 Proof Est. 5,000 Value: 100

KM# 185 50 DOLLARS

3.1100 g., 0.9990 Gold 0.0999 oz. AGW **Obv:** Arms **Rev:** Tzai-yen holding scroll
Date **Mintage** **F** **VF** **XF** **Unc** **BU**
 2000 Proof Est. 5,000 Value: 100

KM# 51 100 DOLLARS

6.2200 g., 0.9999 Gold 0.1999 oz. AGW **Subject:** Shanghai Coin and Stamp Exposition **Obv:** Arms **Rev:** Crowned lion
Date **Mintage** **F** **VF** **XF** **Unc** **BU**
 1997 Proof Est. 5,000 Value: 200

KM# 52 100 DOLLARS

6.2200 g., 0.9999 Gold 0.1999 oz. AGW **Subject:** Shanghai Coin and Stamp Exposition **Obv:** Arms **Rev:** Crowned lion
Date **Mintage** **F** **VF** **XF** **Unc** **BU**
 1997 Proof Est. 5,000 Value: 200

KM# 55 100 DOLLARS

6.2200 g., 0.9999 Gold 0.1999 oz. AGW **Subject:** Golden Wedding Anniversary **Obv:** Arms **Rev:** E and P monogram
Date **Mintage** **F** **VF** **XF** **Unc** **BU**
 1997 Proof Est. 3,500 Value: 200

KM# 58 100 DOLLARS

6.2200 g., 0.9999 Gold 0.1999 oz. AGW **Subject:** Golden Wedding Anniversary **Obv:** Arms **Rev:** Yacht
Date **Mintage** **F** **VF** **XF** **Unc** **BU**
 1997 Proof Est. 3,500 Value: 200

KM# 61 100 DOLLARS

6.2200 g., 0.9999 Gold 0.1999 oz. AGW **Subject:** Golden Wedding Anniversary **Obv:** Arms **Rev:** Royal couple
Date **Mintage** **F** **VF** **XF** **Unc** **BU**
 1997 Proof Est. 10,000 Value: 200

KM# 64 100 DOLLARS

6.2200 g., 0.9999 Gold 0.1999 oz. AGW **Subject:** Golden Wedding Anniversary **Obv:** Arms **Rev:** Fireworks above palace
Date **Mintage** **F** **VF** **XF** **Unc** **BU**
 1997 Proof Est. 3,500 Value: 200

KM# 67 100 DOLLARS

6.2200 g., 0.9999 Gold 0.1999 oz. AGW **Subject:** Golden Wedding Anniversary **Obv:** Arms **Rev:** Queen with two children
Date **Mintage** **F** **VF** **XF** **Unc** **BU**
 1997 Proof Est. 3,500 Value: 200

KM# 70 100 DOLLARS

6.2200 g., 0.9999 Gold 0.1999 oz. AGW **Subject:** Golden Wedding Anniversary **Obv:** Arms **Rev:** Royal couple with two children
Date **Mintage** **F** **VF** **XF** **Unc** **BU**
 1997 Proof Est. 3,500 Value: 200

KM# 75 100 DOLLARS

6.2200 g., 0.9999 Gold 0.1999 oz. AGW **Subject:** Diana - The Peoples' Princess **Obv:** Arms **Rev:** Portrait of Lady Diana
Date **Mintage** **F** **VF** **XF** **Unc** **BU**
 1997 Proof Est. 5,000 Value: 200

**KM# 81 100 DOLLARS**

6.2200 g., 0.9999 Gold 0.1999 oz. AGW **Subject:** Diana - The Peoples' Princess **Obv:** Arms with supporters **Rev:** Diana with Mother Theresa
Date **Mintage** **F** **VF** **XF** **Unc** **BU**
 1997 Proof Est. 5,000 Value: 200

KM# 87 100 DOLLARS

6.2200 g., 0.9999 Gold 0.1999 oz. AGW **Subject:** Diana - The Peoples' Princess **Obv:** Arms **Rev:** Lady Diana and AIDS patient
Date **Mintage** **F** **VF** **XF** **Unc** **BU**
 1997 Proof Est. 5,000 Value: 200

KM# 93 100 DOLLARS

6.2200 g., 0.9999 Gold 0.1999 oz. AGW **Subject:** Diana - The Peoples' Princess **Obv:** Arms **Rev:** With sons William and Harry
Date **Mintage** **F** **VF** **XF** **Unc** **BU**
 1997 Proof Est. 5,000 Value: 200

KM# 97 100 DOLLARS

6.2200 g., 0.9999 Gold 0.1999 oz. AGW **Subject:** Jurassic Park **Obv:** Arms **Rev:** Velociraptor
Date **Mintage** **F** **VF** **XF** **Unc** **BU**
 1997 Proof Est. 5,000 Value: 200

**KM# 100 100 DOLLARS**

6.2200 g., 0.9999 Gold 0.1999 oz. AGW **Subject:** Queen Victoria's Diamond Jubilee Centennial **Obv:** Arms **Rev:** Crowned bust with diamond necklace facing
Date **Mintage** **F** **VF** **XF** **Unc** **BU**
 1997 Proof Est. 3,500 Value: 200

KM# 107 100 DOLLARS

6.2200 g., 0.9999 Gold 0.1999 oz. AGW **Subject:** Diana - The Peoples' Princess **Obv:** Arms **Rev:** Head half left
Date **Mintage** **F** **VF** **XF** **Unc** **BU**
 1998 Proof Est. 5,000 Value: 200

KM# 111 100 DOLLARS

6.2200 g., 0.9999 Gold 0.1999 oz. AGW **Subject:** Dr. Livingstone **Obv:** Arms **Rev:** Dr. Livingstone above figures in boat
Date **Mintage** **F** **VF** **XF** **Unc** **BU**
 1998 Proof Est. 5,000 Value: 200

KM# 114 100 DOLLARS

6.2200 g., 0.9999 Gold 0.1999 oz. AGW **Subject:** Amerigo Vespucci **Obv:** Arms **Rev:** Ship and mountainous portrait
Date **Mintage** **F** **VF** **XF** **Unc** **BU**
 1999 Proof Est. 5,000 Value: 200

KM# 117 100 DOLLARS

6.2200 g., 0.9999 Gold 0.1999 oz. AGW **Subject:** Charles Darwin **Obv:** Arms **Rev:** Ship and portrait
Date **Mintage** **F** **VF** **XF** **Unc** **BU**
 1999 Proof Est. 5,000 Value: 200

KM# 120 100 DOLLARS

6.2200 g., 0.9999 Gold 0.1999 oz. AGW **Subject:** China 2000 Series **Obv:** Arms **Rev:** Kneeling terra cotta warrior
Date **Mintage** **F** **VF** **XF** **Unc** **BU**
 1999 Proof Est. 5,000 Value: 200

KM# 123 100 DOLLARS

6.2200 g., 0.9999 Gold 0.1999 oz. AGW **Subject:** China 2000 Series - Ming Dynasty **Obv:** Arms **Rev:** Temple of Heaven
Date **Mintage** **F** **VF** **XF** **Unc** **BU**
 1999 Proof Est. 5,000 Value: 200

KM# 126 100 DOLLARS

6.2200 g., 0.9999 Gold 0.1999 oz. AGW **Subject:** China 2000 Series **Obv:** Arms **Rev:** Portion of the Great Wall
Date **Mintage** **F** **VF** **XF** **Unc** **BU**
 1999 Proof Est. 5,000 Value: 200

KM# 129 100 DOLLARS

6.2200 g., 0.9999 Gold 0.1999 oz. AGW **Series:** China 2000 **Obv:** Arms **Rev:** Bronze chariot
Date **Mintage** **F** **VF** **XF** **Unc** **BU**
 1999 Proof Est. 5,000 Value: 200

KM# 132 100 DOLLARS

6.2200 g., 0.9999 Gold 0.1999 oz. AGW **Series:** China 2000 **Obv:** Arms **Rev:** First century armillary sphere
Date **Mintage** **F** **VF** **XF** **Unc** **BU**
 1999 Proof Est. 5,000 Value: 200

KM# 135 100 DOLLARS

6.2200 g., 0.9999 Gold 0.1999 oz. AGW **Series:** China 2000 **Obv:** Arms **Rev:** Tang Dynasty royal horse
Date **Mintage** **F** **VF** **XF** **Unc** **BU**
 1999 Proof Est. 5,000 Value: 200

KM# 138 100 DOLLARS

6.2200 g., 0.9999 Gold 0.1999 oz. AGW **Subject:** Macau Return to China **Obv:** Arms **Rev:** Church, car, roulette wheel, and hands shaking
Date **Mintage** **F** **VF** **XF** **Unc** **BU**
 1999 Proof Est. 5,000 Value: 200

KM# 141 100 DOLLARS

6.2200 g., 0.9999 Gold 0.1999 oz. AGW **Subject:** Prince Edward's Wedding **Obv:** Arms **Rev:** Symbolic wedding design
Date **Mintage** **F** **VF** **XF** **Unc** **BU**
 1999 Proof Est. 5,000 Value: 200

KM# 146 100 DOLLARS

6.2200 g., 0.9999 Gold 0.1999 oz. AGW **Subject:** Year of the Dragon **Obv:** Arms **Rev:** Dragon
Date **Mintage** **F** **VF** **XF** **Unc** **BU**
 2000 Proof Est. 20,000 Value: 200

KM# 186 100 DOLLARS

6.2200 g., 0.9999 Gold 0.1999 oz. AGW **Obv:** Arms **Rev:** Seated Buddha **Edge:** Reeded
Date **Mintage** **F** **VF** **XF** **Unc** **BU**
 2000 Proof Est. 5,000 Value: 200

KM# 187 100 DOLLARS

6.2200 g., 0.9999 Gold 0.1999 oz. AGW **Obv:** Arms **Rev:** Goddess of Mercy
Date **Mintage** **F** **VF** **XF** **Unc** **BU**
 2000 Proof Est. 5,000 Value: 200

KM# 188 100 DOLLARS

6.2200 g., 0.9999 Gold 0.1999 oz. AGW **Obv:** Arms **Rev:** Tzai-yen holding scroll
Date **Mintage** **F** **VF** **XF** **Unc** **BU**
 2000 Proof Est. 5,000 Value: 200

KM# 76 250 DOLLARS

15.5000 g., 0.9990 Gold 0.4978 oz. AGW **Subject:** Diana - The Peoples' Princess **Obv:** Arms **Rev:** Portrait of Lady Diana
Date **Mintage** **F** **VF** **XF** **Unc** **BU**
 1997 Proof Est. 3,000 Value: 475

KM# 82 250 DOLLARS

15.5000 g., 0.9990 Gold 0.4978 oz. AGW **Subject:** Diana - The Peoples' Princess **Obv:** Arms **Rev:** Mother Theresa and Lady Diana
Date **Mintage** **F** **VF** **XF** **Unc** **BU**
 1997 Proof Est. 3,000 Value: 475

KM# 88 250 DOLLARS

15.5000 g., 0.9990 Gold 0.4978 oz. AGW **Subject:** Diana - The Peoples' Princess **Obv:** Arms **Rev:** Lady Diana with AIDS patient
Date **Mintage** **F** **VF** **XF** **Unc** **BU**
 1997 Proof Est. 3,000 Value: 475

KM# 94 250 DOLLARS

15.5000 g., 0.9990 Gold 0.4978 oz. AGW **Subject:** Diana - The Peoples' Princess **Obv:** Arms **Rev:** Lady Diana with sons William and Harry
Date **Mintage** **F** **VF** **XF** **Unc** **BU**
 1997 Proof Est. 3,000 Value: 475

**KM# 240 250 DOLLARS**

15.5500 g., 0.9999 Gold 0.4999 oz. AGW, 29.9 mm. **Subject:** Centennial of Queen Victoria's Diamond Jubilee **Obv:** Arms **Rev:** Crowned bust with diamond necklace facing **Edge:** Reeded **Note:** The entire issue is reported to have been commissioned by and sold to a single purchaser.
Date **Mintage** **F** **VF** **XF** **Unc** **BU**
 1997 Proof Est. 1,000 Value: 475

KM# 108 250 DOLLARS

15.5000 g., 0.9990 Gold 0.4978 oz. AGW **Subject:** Diana - The Peoples' Princess **Obv:** Arms **Rev:** Head half left
Date **Mintage** **F** **VF** **XF** **Unc** **BU**
 1998 Proof Est. 3,000 Value: 475

KM# 147 250 DOLLARS

15.5000 g., 0.9990 Gold 0.4978 oz. AGW **Subject:** Year of the Dragon **Obv:** Arms **Rev:** Dragon
Date **Mintage** **F** **VF** **XF** **Unc** **BU**
 2000 Proof Est. 5,000 Value: 475

KM# 189 250 DOLLARS

15.5000 g., 0.9990 Gold 0.4978 oz. AGW **Obv:** Arms **Rev:** Seated Buddha
Date **Mintage** **F** **VF** **XF** **Unc** **BU**
 2000 Proof Est. 5,000 Value: 475

KM# 190 250 DOLLARS

15.5500 g., 0.9990 Gold 0.4994 oz. AGW **Obv:** Arms **Rev:** Goddess of Mercy
Date **Mintage** **F** **VF** **XF** **Unc** **BU**
 2000 Proof Est. 5,000 Value: 475

KM# 191 250 DOLLARS

15.5500 g., 0.9990 Gold 0.4994 oz. AGW **Obv:** Arms **Rev:** Tzai-yen holding scroll
Date **Mintage** **F** **VF** **XF** **Unc** **BU**
 2000 Proof Est. 5,000 Value: 475

KM# 148 500 DOLLARS

31.1035 g., 0.9990 Gold 0.9990 oz. AGW **Subject:** Year of the Dragon **Obv:** Arms **Rev:** Dragon **Note:** Similar to 10 Dollars, KM#143.
Date **Mintage** **F** **VF** **XF** **Unc** **BU**
 2000 Proof Est. 1,000 Value: 950

KM# 192 500 DOLLARS

31.1035 g., 0.9990 Gold 0.9990 oz. AGW **Obv:** Arms **Rev:** Seated Buddha **Edge:** Reeded
Date **Mintage** **F** **VF** **XF** **Unc** **BU**
 2000 Proof Est. 5,000 Value: 950

KM# 193 500 DOLLARS

31.1035 g., 0.9990 Gold 0.9990 oz. AGW **Obv:** Arms **Rev:** Goddess of Mercy
Date **Mintage** **F** **VF** **XF** **Unc** **BU**
 2000 Proof Est. 5,000 Value: 950

KM# 103a DOLLAR

8.4273 g., 0.9250 Silver 0.2506 oz. ASW **Obv:** National arms
Rev: Periwinkle flower

Date	Mintage	F	VF	XF	Unc	BU
1992 Proof	15,000	Value: 15.00				
1993 Proof	15,000	Value: 15.00				
1994 Proof	10,000	Value: 15.00				
1995 Proof	10,000	Value: 15.00				
1996 Proof	17,000	Value: 15.00				
1997 Proof	20,000	Value: 15.00				
1998 Proof	16,800	Value: 15.00				
1999 Proof	10,000	Value: 15.00				
2000 Proof	17,000	Value: 15.00				



KM# 103 DOLLAR

Aluminum-Bronze **Obv:** National arms **Rev:** Periwinkle flower
Note: Similar to KM#54 but motto ribbon on arms curves down at center.

Date	Mintage	F	VF	XF	Unc	BU
1992sm	—	—	—	—	1.50	2.25
1993sm	—	—	—	—	1.50	2.25
1994sm	5,008,000	—	—	—	1.50	2.25
1995sm	65,000,000	—	—	—	1.50	2.25
1996sm	—	—	—	—	1.50	2.25
1997sm	129,856,000	—	—	—	1.50	2.25
1998sm	40,880,000	—	—	—	1.50	2.25
1999sm	38,300,000	—	—	—	1.50	2.25
2000sm	35,690,000	—	—	—	1.50	2.25



KM# 156 2 DOLLARS

20.0000 g., 0.9250 Silver 0.5948 oz. ASW **Series:** UNICEF
Obv: Arms with supporters **Rev:** Children using computer below UNICEF logo within circle

Date	Mintage	F	VF	XF	Unc	BU
1997 Proof	25,000	Value: 60.00				

KM# 234a 2 DOLLARS

20.0000 g., 0.9999 Silver 0.6429 oz. ASW, 38.70 mm. **Series:** Lunar **Subject:** Year of the Rooster **Obv:** National arms **Rev:** Stylized rooster standing right

Date	Mintage	F	VF	XF	Unc	BU
2005sm Proof	10,000	Value: 42.50				



KM# 10 5 DOLLARS

25.0000 g., 0.5000 Silver 0.4019 oz. ASW **Subject:** 7th Southeast Asia Peninsular Games **Obv:** Arms with supporters **Rev:** Games logo above stadium

Date	Mintage	F	VF	XF	Unc	BU
1973	250,000	—	—	—	25.00	—
1973 Proof	5,000	Value: 160				



KM# 19 5 DOLLARS

Copper-Nickel, 33.5 mm. **Obv:** Arms with supporters **Rev:** Changi Airport **Edge:** Reeded

Date	Mintage	F	VF	XF	Unc	BU
1981	220,000	—	—	6.00	10.00	—

KM# 19a 5 DOLLARS

18.0500 g., 0.9250 Silver 0.5368 oz. ASW, 33.5 mm. **Obv:** Arms with supporters **Rev:** Changi airport

Date	Mintage	F	VF	XF	Unc	BU
1981sm Proof	20,000	Value: 75.00				



KM# 22 5 DOLLARS

Copper-Nickel, 33.5 mm. **Obv:** Arms with supporters **Rev:** Benjamin Shears Bridge

Date	Mintage	F	VF	XF	Unc	BU
1982	260,000	—	—	6.00	10.00	—

KM# 22a 5 DOLLARS

18.0500 g., 0.9250 Silver 0.5368 oz. ASW, 33.5 mm. **Obv:** Arms with supporters **Rev:** Benjamin Shears Bridge

Date	Mintage	F	VF	XF	Unc	BU
1982sm Proof	20,000	Value: 75.00				



KM# 25 5 DOLLARS

Copper-Nickel **Subject:** 12th SEA Games **Obv:** Arms with supporters **Rev:** Games logo above waves within circle, athletes around outer top half

Date	Mintage	F	VF	XF	Unc	BU
1983	270,000	—	—	6.00	10.00	—

KM# 25a 5 DOLLARS

20.0000 g., 0.9250 Silver 0.5948 oz. ASW **Obv:** Arms with supporters **Rev:** Games logo above waves within circle, athletes around outer top half

Date	Mintage	F	VF	XF	Unc	BU
1983sm Proof	20,000	Value: 75.00				



KM# 32 5 DOLLARS

Copper-Nickel **Subject:** 25 Years of Nation - Building **Obv:** Arms with supporters **Rev:** Value above flowered sprigs

Date	Mintage	F	VF	XF	Unc	BU
ND(1984)	270,000	—	—	6.00	10.00	—

KM# 32a 5 DOLLARS

20.0000 g., 0.9250 Silver 0.5948 oz. ASW **Subject:** 25 Years of Nation - Building **Obv:** Arms with supporters **Rev:** Value above flower sprigs

Date	Mintage	F	VF	XF	Unc	BU
ND(1984)sm Proof	20,000	Value: 75.00				

KM# 48 5 DOLLARS

Copper-Nickel **Subject:** 25 Years of Public Housing **Obv:** Arms with supporters and legend **Rev:** Figures in front of buildings

Date	Mintage	F	VF	XF	Unc	BU
1985	117,000	—	—	6.00	10.00	—

KM# 48a 5 DOLLARS

20.0000 g., 0.9250 Silver 0.5948 oz. ASW **Obv:** Arms with supporters and legend **Rev:** Figures in front of buildings

Date	Mintage	F	VF	XF	Unc	BU
1985sm Proof	20,000	Value: 75.00				



KM# 68 5 DOLLARS

Copper-Nickel **Subject:** 100th Anniversary of National Museum **Obv:** Arms with supporters **Rev:** Museum building

Date	Mintage	F	VF	XF	Unc	BU
ND(1987)	70,000	—	—	—	10.00	—

KM# 68a 5 DOLLARS

20.0000 g., 0.9250 Silver 0.5948 oz. ASW **Subject:** 100th Anniversary of National Museum **Obv:** Arms with supporters **Rev:** Museum building

Date	Mintage	F	VF	XF	Unc	BU
ND(1987)sm Proof	25,000	Value: 75.00				



KM# 70 5 DOLLARS

Copper-Nickel **Subject:** 100th Anniversary of Singapore Fire Brigade **Obv:** Arms with supporters **Rev:** Pair of horses pulling wagon with equipment within circle

Date	Mintage	F	VF	XF	Unc	BU
ND(1988)	50,000	—	—	—	13.50	15.00

KM# 70a 5 DOLLARS

20.0000 g., 0.9250 Silver 0.5948 oz. ASW **Subject:** 100th Anniversary of Singapore Fire Brigade **Obv:** Arms with supporters **Rev:** Pair of horses pulling wagon with equipment within circle

Date	Mintage	F	VF	XF	Unc	BU
ND(1988)sm Proof	25,000	Value: 75.00				



KM# 74 5 DOLLARS

Copper-Nickel **Subject:** Rapid Transit System **Obv:** Arms with supporters **Rev:** Train in city

Date	Mintage	F	VF	XF	Unc	BU
1989	60,000	—	—	—	10.00	12.00

KM# 74a 5 DOLLARS

20.0000 g., 0.9250 Silver 0.5948 oz. ASW **Subject:** Rapid Transit System **Obv:** National arms **Rev:** Train in city

Date	Mintage	F	VF	XF	Unc	BU
1989 Proof	30,000	Value: 62.50				



KM# 77 5 DOLLARS

20.0000 g., 0.9250 Silver 0.5948 oz. ASW **Series:** Save the Children Fund **Obv:** Arms with supporters **Rev:** Children, kayak, palm tree and value

Date	Mintage	F	VF	XF	Unc	BU
1989 Proof	20,000	Value: 52.50				



KM# 94 5 DOLLARS

Copper-Aluminum-Nickel **Subject:** 25th Anniversary of Independence **Obv:** Arms with supporters **Rev:** City view from water

Date	Mintage	F	VF	XF	Unc	BU
1990	1,000,000				7.00	



KM# 86 5 DOLLARS

Copper-Nickel **Subject:** Civil Defense **Obv:** Arms with supporters **Rev:** Working figures within circle

Date	Mintage	F	VF	XF	Unc	BU
1991	55,000				9.00	
1991 Proof	10,000	Value: 50.00				

KM# 86a 5 DOLLARS

20.0000 g., 0.9250 Silver 0.5948 oz. ASW **Subject:** Civil Defense **Obv:** Arms with supporters **Rev:** Working figures within circle

Date	Mintage	F	VF	XF	Unc	BU
1991 Proof	20,000	Value: 50.00				



KM# 104.1 5 DOLLARS

Bi-Metallic Aluminum-Bronze center in Copper-Nickel ring **Subject:** Vanda Miss Joaquim **Obv:** National arms, date and BCCS logo **Rev:** Flower and value within beaded circle

Date	Mintage	F	VF	XF	Unc	BU
1992					15.00	
Note: In mint sets only						
1993					15.00	
Note: In mint sets only						
1994					15.00	
Note: In mint sets only						
1995					15.00	
Note: In mint sets only						
1996					15.00	
Note: In mint sets only						
1997					15.00	
Note: In mint sets only						
1998					15.00	
Note: In mint sets only						

KM# 104.1a 5 DOLLARS

8.2500 g., 0.9250 Silver 0.2453 oz. ASW **Subject:** Vanda Miss Joaquim **Obv:** National arms, date and BCCS logo **Rev:** Flower and value within beaded circle

Date	Mintage	F	VF	XF	Unc	BU
1992 Proof	15,000	Value: 25.00				
1994 Proof	10,000	Value: 25.00				
1995 Proof	10,000	Value: 25.00				
1996 Proof	17,000	Value: 25.00				
1997 Proof	19,970	Value: 25.00				
1998 Proof	16,800	Value: 25.00				



KM# 115 5 DOLLARS

Copper-Nickel **Subject:** XVII Sea Games **Obv:** Arms with supporters **Rev:** Martial arts

Date	Mintage	F	VF	XF	Unc	BU
1993	23,000				9.00	
1993 Proof	2,000	Value: 35.00				

KM# 115a 5 DOLLARS

20.0000 g., 0.9250 Silver 0.5948 oz. ASW **Subject:** XVII Sea Games **Obv:** Arms with supporters **Rev:** Martial arts

Date	Mintage	F	VF	XF	Unc	BU
1993 Proof	10,000	Value: 62.50				



KM# 124 5 DOLLARS

Copper-Nickel **Subject:** Year of the Family **Obv:** Arms with supporters **Rev:** Stylized family and value

Date	Mintage	F	VF	XF	Unc	BU
1994	20,000				14.00	

KM# 124a 5 DOLLARS

20.0000 g., 0.9250 Silver 0.5948 oz. ASW **Subject:** Year of the Family **Obv:** Arms with supporters **Rev:** Stylized family and value

Date	Mintage	F	VF	XF	Unc	BU
1994 Proof	40,000	Value: 62.50				



KM# 138 5 DOLLARS

Bi-Metallic Aluminum-Bronze center in Copper-Nickel ring **Series:** 50th Anniversary - United Nations **Obv:** Arms with supporters within beaded circle **Rev:** UN logo within artistic design

Date	Mintage	F	VF	XF	Unc	BU
1995	500,000				10.00	12.00



KM# 139 5 DOLLARS

20.0000 g., 0.9250 Silver 0.5948 oz. ASW **Series:** 50th Anniversary - United Nations **Obv:** Arms with supporters **Rev:** UN logo within artistic design

Date	Mintage	F	VF	XF	Unc	BU
1995 Proof	9,000	Value: 70.00				

KM# 150 5 DOLLARS

Copper-Nickel **Subject:** 30th Anniversary - Singapore's Independence **Obv:** Arms with supporters **Rev:** Globe on map

Date	Mintage	F	VF	XF	Unc	BU
1995	20,000				12.00	15.00

KM# 150a 5 DOLLARS

20.0000 g., 0.9250 Silver 0.5948 oz. ASW **Subject:** 30th Anniversary - Singapore's Independence **Obv:** Arms with supporters **Rev:** Globe on map

Date	Mintage	F	VF	XF	Unc	BU
1995 Proof	8,000	Value: 70.00				



KM# 149 5 DOLLARS

Copper-Nickel **Subject:** World Trade Organization Conference **Obv:** Arms with supporters **Rev:** Value within stylized lion head

Date	Mintage	F	VF	XF	Unc	BU
1996	23,800				8.00	

KM# 149a 5 DOLLARS

20.0000 g., 0.9250 Silver 0.5948 oz. ASW **Subject:** World Trade Organization Conference **Obv:** Arms with supporters with mintmark **Rev:** Value within stylized lion head

Date	Mintage	F	VF	XF	Unc	BU
1996 Proof	16,800	Value: 62.50				



KM# 151 5 DOLLARS

Copper-Nickel **Subject:** 50th Anniversary - Singapore Airlines **Obv:** Arms with supporters with no mint mark **Rev:** Plane in front of numeral 50

Date	Mintage	F	VF	XF	Unc	BU
1997	20,800				17.00	

KM# 151a 5 DOLLARS

20.0000 g., 0.9250 Silver 0.5948 oz. ASW **Subject:** 50th Anniversary - Singapore Airlines **Obv:** Arms with supporters with mint mark **Rev:** Plane in front of numeral 50

Date	Mintage	F	VF	XF	Unc	BU
1997 Proof	14,112	Value: 62.50				

KM# 157 5 DOLLARS

7.7760 g., 0.9999 Gold 0.2500 oz. AGW **Series:** UNICEF **Obv:** Arms with supporters **Rev:** Children using computer

Date	Mintage	F	VF	XF	Unc	BU
1997 Proof	10,000	Value: 350				



KM# 163 5 DOLLARS
 Copper-Nickel **Subject:** Charity Work in Singapore **Obv:** Arms with supporters **Rev:** Two hands holding heart-shaped fruit
Date **Mintage** **F** **VF** **XF** **Unc** **BU**
 1998 9,200 — — — 21.50 —

KM# 163a 5 DOLLARS
 20.0000 g., 0.9250 Silver 0.5948 oz. ASW **Subject:** Charity Work in Singapore **Obv:** Arms with supporters **Rev:** Two hands holding heart-shaped fruit
Date **Mintage** **F** **VF** **XF** **Unc** **BU**
 1998 Proof 12,000 Value: 95.00



KM# 173 5 DOLLARS
 20.0000 g., Copper-Nickel **Subject:** Parliament **Obv:** Arms with supporters **Rev:** Parliament building **Edge:** Reeded
Date **Mintage** **F** **VF** **XF** **Unc** **BU**
 1999 10,000 — — — 20.00 —
 1999 Proof 10,000 Value: 60.00

KM# 104.2 5 DOLLARS
 Bi-Metallic **Ring:** Copper-Nickel **Center:** Aluminum-Bronze **Obv:** National arms, date and MAS logo **Rev:** Flower above value **Edge:** Plain
Date **Mintage** **F** **VF** **XF** **Unc** **BU**
 1999sm — — — — — 12.00
Note: In mint sets only
 2000sm — — — — — 12.00
Note: In mint sets only

KM# 104.2a 5 DOLLARS
 8.2500 g., 0.9250 Silver 0.2453 oz. ASW **Obv:** National arms, date and MAS logo **Rev:** Flower above value **Edge:** Plain
Date **Mintage** **F** **VF** **XF** **Unc** **BU**
 1999sm Proof 10,000 Value: 25.00
 2000sm Proof 16,800 Value: 25.00

KM# 173a 5 DOLLARS
 20.0000 g., 0.9250 Silver 0.5948 oz. ASW **Obv:** Arms with supporters **Rev:** Parliament building
Date **Mintage** **F** **VF** **XF** **Unc** **BU**
 1999 Proof 10,000 Value: 55.00



KM# 171 5 DOLLARS
 Bi-Metallic Aluminum-Bronze center in Copper-Nickel ring **Obv:** Arms with supporters above latent date within beaded circle **Rev:** Millennium design **Edge:** Scalloped
Date **Mintage** **F** **VF** **XF** **Unc** **BU**
 2000 406,000 — — — 6.50 10.00



KM# 172 5 DOLLARS
 31.1030 g., 0.9990 Gold 0.9989 oz. AGW **Subject:** Millennium **Obv:** Arms with supporters above latent date within beaded circle **Rev:** Millennium design **Edge:** Scalloped
Date **Mintage** **F** **VF** **XF** **Unc** **BU**
 2000 Proof 3,000 Value: 1,000



KM# 9.1 10 DOLLARS
 31.1000 g., 0.9000 Silver 0.8999 oz. ASW **Obv:** Arms with supporters **Obv. Leg.:** SINGAPORE inverted **Rev:** Hawk descending
Date **Mintage** **F** **VF** **XF** **Unc** **BU**
 1972 80,000 — — — 30.00 35.00
 1972 Proof 3,000 Value: 175



KM# 9.2 10 DOLLARS
 31.1000 g., 0.9000 Silver 0.8999 oz. ASW **Obv:** Arms with supporters **Rev:** Hawk descending
Date **Mintage** **F** **VF** **XF** **Unc** **BU**
 1973 80,000 — — — 25.00 30.00
 1973 Proof 5,000 Value: 170

KM# 9.2a 10 DOLLARS
 31.1000 g., 0.5000 Silver 0.4999 oz. ASW **Obv:** Arms with supporters **Rev:** Hawk descending
Date **Mintage** **F** **VF** **XF** **Unc** **BU**
 1974 100,000 — — — 20.00 22.50
 1974 Proof 6,000 Value: 120



KM# 11 10 DOLLARS
 31.1000 g., 0.5000 Silver 0.4999 oz. ASW **Subject:** 10th Anniversary of Independence **Obv:** Arms with supporters **Rev:** Value above ship
Date **Mintage** **F** **VF** **XF** **Unc** **BU**
 ND(1975) 200,000 — — — 12.50 15.00
 ND(1975) Proof 10,000 Value: 70.00



KM# 15 10 DOLLARS
 31.1000 g., 0.5000 Silver 0.4999 oz. ASW **Subject:** 10th Anniversary of Independence **Obv:** Arms with supporters **Rev:** Ship in port
Date **Mintage** **F** **VF** **XF** **Unc** **BU**
 1976 150,000 — — — 12.50 15.00
 1976sm Proof 10,000 Value: 70.00
 1977 150,000 — — — 12.50 15.00
 1977sm Proof 10,000 Value: 70.00



KM# 16 10 DOLLARS
 31.1000 g., 0.5000 Silver 0.4999 oz. ASW **Subject:** ASEAN 10th Anniversary **Obv:** Arms with supporters **Rev:** Cluster of hands holding circled map
Date **Mintage** **F** **VF** **XF** **Unc** **BU**
 ND(1977) 200,000 — — — 12.50 15.00
 ND(1977)sm Proof 10,000 Value: 70.00



KM# 17.1 10 DOLLARS

31.1000 g., 0.5000 Silver 0.4999 oz. ASW **Obv:** Arms with supporters **Rev:** Communications Satellites

Date	Mintage	F	VF	XF	Unc	BU
1978	167,000	—	—	—	12.50	15.00
1978sm Proof	10,000	Value: 70.00	—	—	—	—
1979	168,000	—	—	—	12.50	15.00
1979sm Proof	9,000	Value: 70.00	—	—	—	—

KM# 17.1a 10 DOLLARS

Nickel **Obv:** Arms with supporters **Rev:** Communications Satellites

Date	Mintage	F	VF	XF	Unc	BU
1980	120,000	—	—	—	13.50	16.50

KM# 17.2 10 DOLLARS

Nickel **Obv:** Arms with supporters **Rev:** Communications Satellites

Date	Mintage	F	VF	XF	Unc	BU
1980sm Proof	15,000	Value: 70.00	—	—	—	—



KM# 20 10 DOLLARS

Nickel **Subject:** Year of the Rooster **Obv:** Arms with supporters

Rev: Rooster within circle, value below, various animals border

Date	Mintage	F	VF	XF	Unc	BU
1981	180,000	—	—	—	68.00	75.00

KM# 20a 10 DOLLARS

31.1000 g., 0.5000 Silver 0.4999 oz. ASW **Obv:** Arms with supporters **Rev:** Rooster within circle, value below, various animals border

Date	Mintage	F	VF	XF	Unc	BU
1981sm Proof	20,000	Value: 220	—	—	—	—



KM# 23 10 DOLLARS

Nickel **Subject:** Year of the Dog **Obv:** Arms with supporters

Rev: Dog within circle, value below, various animals border

Date	Mintage	F	VF	XF	Unc	BU
1982	210,000	—	—	—	35.00	50.00

KM# 23a 10 DOLLARS

31.1000 g., 0.5000 Silver 0.4999 oz. ASW **Obv:** Arms with supporters **Rev:** Dog within circle, value below, various animals border

Date	Mintage	F	VF	XF	Unc	BU
1982sm Proof	20,000	Value: 150	—	—	—	—



KM# 26 10 DOLLARS

Nickel **Subject:** Year of the Pig **Obv:** Arms with supporters **Rev:** Pig within circle, value below, various animals border

Date	Mintage	F	VF	XF	Unc	BU
1983	307,000	—	—	—	20.00	30.00

KM# 26a 10 DOLLARS

31.1000 g., 0.5000 Silver 0.4999 oz. ASW **Obv:** Arms with supporters **Rev:** Pig within circle, value below, various animals border

Date	Mintage	F	VF	XF	Unc	BU
1983sm Proof	20,000	Value: 130	—	—	—	—



KM# 33 10 DOLLARS

Nickel **Subject:** Year of the Rat **Obv:** Arms with supporters **Rev:** Rat within circle, value below, various animals border

Date	Mintage	F	VF	XF	Unc	BU
1984	300,000	—	—	—	20.00	30.00

KM# 33a 10 DOLLARS

31.1000 g., 0.5000 Silver 0.4999 oz. ASW **Obv:** Arms with supporters **Rev:** Rat within circle, value below, various animals border

Date	Mintage	F	VF	XF	Unc	BU
1984sm Proof	20,000	Value: 100	—	—	—	—



KM# 44 10 DOLLARS

Nickel **Subject:** Year of the Ox **Obv:** Arms with supporters **Rev:** Ox within circle, value below, various animals border

Date	Mintage	F	VF	XF	Unc	BU
1985	307,000	—	—	—	20.00	30.00

KM# 44a 10 DOLLARS

31.1000 g., 0.5000 Silver 0.4999 oz. ASW **Obv:** Arms with supporters **Rev:** Ox within circle, value below, various animals border

Date	Mintage	F	VF	XF	Unc	BU
1985sm Proof	20,000	Value: 110	—	—	—	—



KM# 59 10 DOLLARS

Nickel **Subject:** Year of the Tiger **Obv:** Arms with supporters

Rev: Tiger within circle, value below, various animals border

Date	Mintage	F	VF	XF	Unc	BU
1986	300,000	—	—	—	20.00	30.00

KM# 59a 10 DOLLARS

31.1000 g., 0.5000 Silver 0.4999 oz. ASW **Obv:** Arms with supporters **Rev:** Tiger within circle, value below, various animals border

Date	Mintage	F	VF	XF	Unc	BU
1986 Proof	20,000	Value: 100	—	—	—	—



KM# 66 10 DOLLARS

Nickel **Subject:** Year of the Rabbit **Obv:** Arms with supporters

Rev: Rabbit within circle, value below, various animals border

Date	Mintage	F	VF	XF	Unc	BU
1987	300,000	—	—	—	15.00	30.00

KM# 66a 10 DOLLARS

31.1000 g., 0.5000 Silver 0.4999 oz. ASW **Obv:** Arms with supporters **Rev:** Rabbit within circle, value below, various animals border

Date	Mintage	F	VF	XF	Unc	BU
1987sm Proof	25,000	Value: 70.00	—	—	—	—

KM# 67 10 DOLLARS

Copper-Nickel **Subject:** Association of Southeast Asian Nations

Obv: Arms with supporters above 1967-1987 **Rev:** ASEAN logo within legend above value

Date	Mintage	F	VF	XF	Unc	BU
1987	80,000	—	—	—	8.50	12.50

KM# 67a 10 DOLLARS

31.1030 g., 0.5000 Silver 0.5000 oz. ASW **Subject:** Association of Southeast Asian Nations **Obv:** Arms with supporters above 1967-1987 **Rev:** ASEAN logo within legend above value

Date	Mintage	F	VF	XF	Unc	BU
1987sm Proof	25,000	Value: 60.00	—	—	—	—



KM# 69 10 DOLLARS

Nickel **Subject:** Year of the Dragon **Obv:** Arms with supporters

Rev: Dragon within circle, value below, various animals border

Date	Mintage	F	VF	XF	Unc	BU
1988	300,000	—	—	—	25.00	30.00

KM# 69a 10 DOLLARS

31.1030 g., 0.5000 Silver 0.5000 oz. ASW **Subject:** Year of the Dragon **Obv:** Arms with supporters **Rev:** Dragon within circle, value below, various animals border

Date	Mintage	F	VF	XF	Unc	BU
1988 Proof	25,000	Value: 120	—	—	—	—



KM# 71 10 DOLLARS

Nickel **Subject:** Year of the Snake **Obv:** Arms with supporters
Rev: Snake within circle, value below, various animals border

Date	Mintage	F	VF	XF	Unc	BU
1989	250,000	—	—	—	20.00	30.00

KM# 71a 10 DOLLARS

31.1030 g., 0.9250 Silver 0.9249 oz. ASW **Subject:** Year of the Snake **Obv:** Arms with supporters **Rev:** Snake within circle, value below, various animals border

Date	Mintage	F	VF	XF	Unc	BU
1989 Proof	25,000	—	—	—	—	95.00



KM# 75 10 DOLLARS

Nickel **Subject:** Year of the Horse **Obv:** Arms with supporters
Rev: Horse within circle with value and assorted animal border

Date	Mintage	F	VF	XF	Unc	BU
1990	330,000	—	—	—	20.00	25.00

KM# 75a 10 DOLLARS

31.1030 g., 0.9250 Silver 0.9249 oz. ASW **Subject:** Year of the Horse **Obv:** Arms with supporters **Rev:** Horse within circle, value below, various animals border

Date	Mintage	F	VF	XF	Unc	BU
1990sm Proof	30,000	—	—	—	—	70.00



KM# 95 10 DOLLARS

31.1030 g., 0.9250 Silver 0.9249 oz. ASW **Subject:** 25th Anniversary of Independence **Obv:** Arms with supporters **Rev:** Stylized numeral 25 above city view and dates with value at right

Date	Mintage	F	VF	XF	Unc	BU
1990 Proof	50,000	—	—	—	—	70.00



KM# 84 10 DOLLARS

Nickel **Subject:** Year of the Goat **Obv:** Arms with supporters
Rev: Goat within circle, value below, various animals border

Date	Mintage	F	VF	XF	Unc	BU
1991	300,000	—	—	—	20.00	30.00

KM# 84a 10 DOLLARS

31.1030 g., 0.9250 Silver 0.9249 oz. ASW **Subject:** Year of the Goat **Obv:** Arms with supporters **Rev:** Goat within circle, value below, various animals border

Date	Mintage	F	VF	XF	Unc	BU
1991sm Proof	30,000	—	—	—	—	70.00

KM# 92 10 DOLLARS

Nickel **Subject:** Year of the Monkey **Obv:** Arms with supporters
Rev: Monkey below value **Note:** Similar to 500 Dollars, KM#93.

Date	Mintage	F	VF	XF	Unc	BU
1992	300,000	—	—	—	20.00	30.00

KM# 92a 10 DOLLARS

31.1030 g., 0.9250 Silver 0.9249 oz. ASW **Obv:** Arms with supporters **Rev:** Monkey below value

Date	Mintage	F	VF	XF	Unc	BU
1992 Proof	30,000	—	—	—	—	75.00



KM# 105 10 DOLLARS

0.9250 Silver **Subject:** 25th Anniversary - Board of Commissioners of Currency **Obv:** Arms with supporters **Rev:** Stylized dollar sign within circle

Date	Mintage	F	VF	XF	Unc	BU
1992 Proof	15,000	—	—	—	—	85.00



KM# 113 10 DOLLARS

Copper-Nickel **Subject:** Year of the Rooster **Obv:** Arms with supporters **Rev:** Stylized rooster

Date	Mintage	F	VF	XF	Unc	BU
1993 Prooflike	209,000	—	—	—	25.00	30.00

KM# 113a 10 DOLLARS

62.2070 g., 0.9990 Silver 1.9979 oz. ASW **Subject:** Year of the Rooster **Obv:** Arms with supporters **Rev:** Stylized rooster

Date	Mintage	F	VF	XF	Unc	BU
1993 Proof	40,000	—	—	—	—	85.00



KM# 122 10 DOLLARS

Copper-Nickel **Subject:** Year of the Dog **Obv:** Arms with supporters **Rev:** Stylized dog within designs

Date	Mintage	F	VF	XF	Unc	BU
1994 Prooflike	215,000	—	—	—	28.00	30.00

KM# 122a 10 DOLLARS

62.2070 g., 0.9990 Silver 1.9979 oz. ASW **Subject:** Year of the Dog **Obv:** Arms with supporters **Rev:** Stylized dog within designs

Date	Mintage	F	VF	XF	Unc	BU
1994 Proof	35,000	—	—	—	—	85.00



KM# 125 10 DOLLARS

Copper-Nickel **Subject:** Year of the Pig **Obv:** Arms with supporters **Rev:** Stylized pig

Date	Mintage	F	VF	XF	Unc	BU
1995 Prooflike	210,000	—	—	—	17.50	25.00

KM# 125a 10 DOLLARS

62.2070 g., 0.9990 Silver 1.9979 oz. ASW **Subject:** Year of the Pig **Obv:** Arms with supporters **Rev:** Stylized pig

Date	Mintage	F	VF	XF	Unc	BU
1995 Proof	8,000	—	—	—	—	90.00



KM# 141 10 DOLLARS

Copper-Nickel **Subject:** Year of the Rat **Obv:** Arms with supporters **Rev:** Stylized rat within designs

Date	Mintage	F	VF	XF	Unc	BU
1996 Prooflike	245,000	—	—	—	16.00	25.00

KM# 141a 10 DOLLARS

62.2070 g., 0.9990 Silver 1.9979 oz. ASW **Subject:** Year of the Rat **Obv:** Arms with supporters **Rev:** Stylized rat within designs

Date	Mintage	F	VF	XF	Unc	BU
1996 Proof	35,000	—	—	—	—	90.00



KM# 154 10 DOLLARS

62.2070 g., 0.9990 Silver 1.9979 oz. ASW **Subject:** Year of the Ox **Obv:** Arms with supporters **Rev:** Stylized Ox within designs
Date **Mintage** **F** **VF** **XF** **Unc** **BU**
 1997 Proof 38,000 Value: 95.00

KM# 153 10 DOLLARS

Copper-Nickel **Subject:** Year of the Ox **Obv:** Arms with supporters **Rev:** Stylized ox within designs **Note:** Similar to KM#154.
Date **Mintage** **F** **VF** **XF** **Unc** **BU**
 1997 Prooflike 251,000 — — — 15.00 20.00

KM# 164 10 DOLLARS

Copper-Nickel **Subject:** Year of the Tiger **Obv:** Arms with supporters **Rev:** Stylized tiger **Note:** Similar to KM#165.
Date **Mintage** **F** **VF** **XF** **Unc** **BU**
 1998 Prooflike 220,000 — — — 16.00 25.00



KM# 165 10 DOLLARS

62.2070 g., 0.9990 Silver 1.9979 oz. ASW **Subject:** Year of the Tiger **Obv:** Arms with supporters **Rev:** Stylized tiger within designs
Date **Mintage** **F** **VF** **XF** **Unc** **BU**
 1998 Proof 38,000 Value: 90.00



KM# 167 10 DOLLARS

28.0000 g., Copper-Nickel **Subject:** Year of the Rabbit **Obv:** Arms with supporters **Rev:** Stylized rabbit within designs **Edge:** Reeded
Date **Mintage** **F** **VF** **XF** **Unc** **BU**
 1999 — — — — 15.00 25.00

KM# 168 10 DOLLARS

62.2070 g., 0.9990 Silver 1.9979 oz. ASW **Subject:** Year of the Rabbit **Obv:** Arms with supporters **Rev:** Rabbit
Date **Mintage** **F** **VF** **XF** **Unc** **BU**
 1999 Proof 38,000 Value: 100

KM# 174 10 DOLLARS

Copper-Nickel **Subject:** Year of the Dragon **Obv:** Arms with supporters **Rev:** Dragon **Edge:** Reeded
Date **Mintage** **F** **VF** **XF** **Unc** **BU**
 2000 Prooflike 225,000 — — — 20.00 25.00

KM# 175 10 DOLLARS

62.2060 g., 0.9990 Silver 1.9979 oz. ASW, 40.7 mm. **Subject:** Year of the Dragon **Obv:** Arms with supporters **Rev:** Dragon **Edge:** Reeded **Note:** Piefort thickness.
Date **Mintage** **F** **VF** **XF** **Unc** **BU**
 2000 Proof 38,000 Value: 100



KM# 18 50 DOLLARS

31.1000 g., 0.5000 Silver 0.4999 oz. ASW **Subject:** International Financial Center **Obv:** Arms with supporters **Rev:** Stylized letters and dollar sign
Date **Mintage** **F** **VF** **XF** **Unc** **BU**
 1980 25,000 — — — 45.00 —
 1980sm Proof 15,000 Value: 90.00
 1981 50,000 — — — 45.00 —
 1981sm Proof 20,000 Value: 90.00



KM# 78 50 DOLLARS

10.0000 g., 0.9160 Gold 0.2945 oz. AGW **Series:** Save the Children Fund **Obv:** Arms with supporters **Rev:** Children, kayak, palm tree and value
Date **Mintage** **F** **VF** **XF** **Unc** **BU**
 1989 Proof 3,000 Value: 420



KM# 140 50 DOLLARS

31.1035 g., 0.9999 Gold 0.9999 oz. AGW **Series:** 50th Anniversary - United Nations **Obv:** Arms with supporters **Rev:** UN logo within design
Date **Mintage** **F** **VF** **XF** **Unc** **BU**
 1995 Proof 1,000 Value: 1,100



KM# 152 50 DOLLARS

31.1035 g., 0.9999 Gold 0.9999 oz. AGW **Subject:** 50th Anniversary - Singapore Airlines **Obv:** Arms with supporters **Rev:** Airplane in front of numeral 50
Date **Mintage** **F** **VF** **XF** **Unc** **BU**
 1997 Proof 1,800 Value: 1,200



KM# 170 50 DOLLARS

31.1035 g., 0.9999 Gold 0.9999 oz. AGW **Subject:** Parliament **Obv:** Arms with supporters **Rev:** Parliament buildings
Date **Mintage** **F** **VF** **XF** **Unc** **BU**
 1999 Proof 1,000 Value: 1,480



KM# 12 100 DOLLARS

6.9119 g., 0.9000 Gold 0.2000 oz. AGW **Subject:** 10th Anniversary of Independence **Obv:** Arms with supporters **Rev:** Building
Date **Mintage** **F** **VF** **XF** **Unc** **BU**
 1975 100,000 — — — — 200
 1975 Proof 3,000 Value: 330



KM# 106 100 DOLLARS

31.1000 g., 0.9990 Gold 0.9988 oz. AGW **Subject:** 25th Anniversary - Board of Commissioners of Currency **Obv:** Arms with supporters **Rev:** Stylized dollar sign and value within circle
Date **Mintage** **F** **VF** **XF** **Unc** **BU**
 1992 Proof 800 Value: 1,050



KM# 7 150 DOLLARS

24.8830 g., 0.9160 Gold 0.7328 oz. AGW **Subject:** 150th Anniversary - Founding of Singapore **Obv:** Arms with supporters **Rev:** Lighthouse and value
Date **Mintage** **F** **VF** **XF** **Unc** **BU**
 ND(1969) 198,000 — — — — 750
 ND(1969) Proof 500 Value: 2,400

KM# 107 200 DOLLARS

31.1035 g., 0.9990 Platinum 0.9990 oz. APW **Subject:** 25th Anniversary - Board of Commissioners of Currency **Obv:** Arms with supporters **Rev:** Stylized dollar sign and value within circle **Note:** Similar to KM#106.
Date **Mintage** **F** **VF** **XF** **Unc** **BU**
 1992 Proof 300 Value: 1,700



KM# 13 250 DOLLARS

17.2797 g., 0.9000 Gold 0.5000 oz. AGW **Subject:** 10th Anniversary of Independence **Obv:** Arms with supporters **Rev:** Four grasped hands below value
Date **Mintage** **F** **VF** **XF** **Unc** **BU**
 ND(1975) 30,000 — — — — 480
 ND(1975) Proof 2,000 Value: 830



KM# 96 250 DOLLARS

31.1040 g., 0.9990 Gold 0.9990 oz. AGW **Subject:** 25th Anniversary of Independence **Obv:** Arms with supporters **Rev:** Stylized numeral 25 above city view with value at lower right
Date **Mintage** **F** **VF** **XF** **Unc** **BU**
 1990 Proof 6,000 Value: 950



KM# 114 250 DOLLARS
 31.1035 g., 0.9990 Gold 0.9990 oz. AGW **Subject:** Year of the Rooster **Obv:** Arms with supporters **Rev:** Stylized rooster

Date	Mintage	F	VF	XF	Unc	BU
1993 Proof	10,000					Value: 1,150



KM# 166 250 DOLLARS
 31.1035 g., 0.9990 Gold 0.9990 oz. AGW **Subject:** Year of the Tiger **Obv:** Arms with supporters **Rev:** Stylized tiger

Date	Mintage	F	VF	XF	Unc	BU
1998 Proof	7,600					Value: 1,000



KM# 24 500 DOLLARS
 16.9650 g., 0.9160 Gold 0.4996 oz. AGW **Subject:** Year of the Dog **Obv:** Arms with supporters **Rev:** Dog

Date	Mintage	F	VF	XF	Unc	BU
1982sm Proof	5,500					Value: 1,000



KM# 123 250 DOLLARS
 31.1035 g., 0.9990 Gold 0.9990 oz. AGW **Subject:** Year of the Dog **Obv:** Arms with supporters **Rev:** Stylized dog within designs

Date	Mintage	F	VF	XF	Unc	BU
1994 Proof	7,500					Value: 1,100



KM# 169 250 DOLLARS
 31.1035 g., 0.9990 Gold 0.9990 oz. AGW **Obv:** Arms with supporters **Rev:** Stylized rabbit within designs **Edge:** Reeded

Date	Mintage	F	VF	XF	Unc	BU
1999 Proof	7,600					Value: 1,100



KM# 27 500 DOLLARS
 16.9650 g., 0.9160 Gold 0.4996 oz. AGW **Subject:** Year of the Pig **Obv:** Arms with supporters **Rev:** Pig

Date	Mintage	F	VF	XF	Unc	BU
1983sm Proof	5,000					Value: 1,100



KM# 127 250 DOLLARS
 31.1035 g., 0.9990 Gold 0.9990 oz. AGW **Subject:** Year of the Pig **Obv:** Arms with supporters **Rev:** Stylized pig within design

Date	Mintage	F	VF	XF	Unc	BU
1995 Proof	7,500					Value: 1,100



KM# 176 250 DOLLARS
 31.1035 g., 0.9990 Gold 0.9990 oz. AGW, 32.12 mm. **Subject:** Year of the Dragon **Obv:** Arms with supporters **Rev:** Stylized dragon **Edge:** Reeded

Date	Mintage	F	VF	XF	Unc	BU
2000 Proof	7,600					Value: 1,300



KM# 45 500 DOLLARS
 16.9650 g., 0.9160 Gold 0.4996 oz. AGW **Subject:** Year of the Ox **Obv:** Arms with supporters **Rev:** Ox

Date	Mintage	F	VF	XF	Unc	BU
1985sm Proof	4,000					Value: 900



KM# 143 250 DOLLARS
 31.1035 g., 0.9990 Gold 0.9990 oz. AGW **Subject:** Year of the Rat **Obv:** Arms with supporters **Rev:** Stylized rat within designs

Date	Mintage	F	VF	XF	Unc	BU
1996 Proof	7,500					Value: 1,100



KM# 14 500 DOLLARS
 34.5590 g., 0.9000 Gold 0.9999 oz. AGW **Subject:** 10th Anniversary of Independence **Obv:** Arms with supporters **Rev:** Lion head

Date	Mintage	F	VF	XF	Unc	BU
ND(1975)	30,000					1,000
ND(1975) Proof	2,000					Value: 2,150



KM# 60 500 DOLLARS
 16.9650 g., 0.9160 Gold 0.4996 oz. AGW **Subject:** Year of the Tiger **Obv:** Arms with supporters **Rev:** Tiger

Date	Mintage	F	VF	XF	Unc	BU
1986sm Proof	3,000					Value: 1,500



KM# 155 250 DOLLARS
 31.1035 g., 0.9990 Gold 0.9990 oz. AGW **Subject:** Year of the Ox **Obv:** Arms with supporters **Rev:** Stylized ox within designs

Date	Mintage	F	VF	XF	Unc	BU
1997 Proof	7,800					Value: 950



KM# 21 500 DOLLARS
 16.9650 g., 0.9160 Gold 0.4996 oz. AGW **Subject:** Year of the Rooster **Obv:** Arms with supporters **Rev:** Rooster

Date	Mintage	F	VF	XF	Unc	BU
1981sm Proof	12,000					Value: 1,100



KM# 64 500 DOLLARS
 16.9650 g., 0.9160 Gold 0.4996 oz. AGW **Subject:** Year of the Rabbit **Obv:** Arms with supporters **Rev:** Rabbit

Date	Mintage	F	VF	XF	Unc	BU
1987sm Proof	2,400					Value: 2,650



KM# 73 500 DOLLARS
 16.9650 g., 0.9160 Gold 0.4996 oz. AGW **Subject:** Year of the Dragon **Obv:** Arms with supporters **Rev:** Dragon
Date **Mintage** **F** **VF** **XF** **Unc** **BU**
 1988sm Proof 4,000 Value: 1,330



KM# 93 500 DOLLARS
 16.9650 g., 0.9160 Gold 0.4996 oz. AGW **Subject:** Year of the Monkey **Obv:** Arms with supporters **Rev:** Monkey
Date **Mintage** **F** **VF** **XF** **Unc** **BU**
 1992sm Proof 5,000 Value: 930

BULLION COINAGE



KM# 72 500 DOLLARS
 16.9650 g., 0.9160 Gold 0.4996 oz. AGW **Subject:** Year of the Snake **Obv:** Arms with supporters **Rev:** Snake
Date **Mintage** **F** **VF** **XF** **Unc** **BU**
 1989sm Proof 2,500 Value: 2,000



KM# 28 DOLLAR
 3.1100 g., 0.9990 Gold 0.0999 oz. AGW **Obv:** National arms **Rev:** Carp and lotus flower
Date **Mintage** **F** **VF** **XF** **Unc** **BU**
 1983 20,000 — — —BV+15% —
 1984 10,000 — — —BV+15% —



KM# 76 500 DOLLARS
 16.9650 g., 0.9160 Gold 0.4996 oz. AGW **Subject:** Year of the Horse **Obv:** Arms with supporters **Rev:** Horse
Date **Mintage** **F** **VF** **XF** **Unc** **BU**
 1990sm Proof 5,000 Value: 1,000



KM# 144 DOLLAR
 1.5552 g., 0.9999 Gold 0.0500 oz. AGW, 13.92 mm. **Series:** Lunar **Subject:** Year of the Rat **Obv:** National arms **Rev:** Stylized lion's head right, rat privy mark at lower left
Date **Mintage** **F** **VF** **XF** **Unc** **BU**
 1996 Proof 2,688 — — —BV+25% —

KM# 158 DOLLAR
 1.5552 g., 0.9999 Gold 0.0500 oz. AGW, 13.92 mm. **Series:** Lunar **Subject:** Year of the Ox **Obv:** National arms **Rev:** Stylized lion's head right, ox privy mark at lower left
Date **Mintage** **F** **VF** **XF** **Unc** **BU**
 1997 Proof Est. 2,200 — — —BV+25% —

KM# 197 DOLLAR
 1.5550 g., 0.9999 Gold 0.0500 oz. AGW, 13.92 mm. **Series:** Lunar **Subject:** Year of the Tiger **Obv:** National arms **Rev:** Stylized lion's head right, tiger privy mark at lower left
Date **Mintage** **F** **VF** **XF** **Unc** **BU**
 1998 Proof Value: BV+25%

KM# 202 DOLLAR
 1.5550 g., 0.9999 Gold 0.0500 oz. AGW, 13.92 mm. **Series:** Lunar **Subject:** Year of the Rabbit **Obv:** National arms **Rev:** Stylized lion's head right, rabbit privy mark at lower left
Date **Mintage** **F** **VF** **XF** **Unc** **BU**
 1999 Proof Value: BV+25%

KM# 207 DOLLAR
 1.5550 g., 0.9999 Gold 0.0500 oz. AGW, 13.92 mm. **Series:** Lunar **Subject:** Year of the Dragon **Obv:** National arms **Rev:** Stylized lion's head right, dragon privy mark at lower left
Date **Mintage** **F** **VF** **XF** **Unc** **BU**
 2000 Proof Value: BV+25%



KM# 97 500 DOLLARS
 31.1040 g., 0.9990 Platinum 0.9990 oz. APW **Subject:** 25th Anniversary of Independence **Obv:** Arms with supporters **Rev:** Numeral 25 and value above city view
Date **Mintage** **F** **VF** **XF** **Unc** **BU**
 1990 Proof 2,000 Value: 1,750



KM# 29 2 DOLLARS
 7.7750 g., 0.9990 Gold 0.2497 oz. AGW **Obv:** National arms **Rev:** Qilin
Date **Mintage** **F** **VF** **XF** **Unc** **BU**
 1983 20,000 — — —BV+12% —
 1984 10,000 — — —BV+12% —



KM# 85 500 DOLLARS
 16.9650 g., 0.9160 Gold 0.4996 oz. AGW **Subject:** Year of the Goat **Obv:** Arms with supporters **Rev:** Goat
Date **Mintage** **F** **VF** **XF** **Unc** **BU**
 1991sm Proof 5,000 Value: 930



KM# 30 5 DOLLARS
 15.5500 g., 0.9990 Gold 0.4994 oz. AGW **Obv:** National arms **Rev:** Phoenix
Date **Mintage** **F** **VF** **XF** **Unc** **BU**
 1983 10,000 — — —BV+9% —
 1984 10,000 — — —BV+9% —



KM# 79 5 DOLLARS
 1.5550 g., 0.9999 Gold 0.0500 oz. AGW, 13.92 mm. **Obv:** National arms **Rev:** Stylized lion's head right
Date **Mintage** **F** **VF** **XF** **Unc** **BU**
 1990 8,000 — — — —BV+20%
 1990 Proof Est. 2,000 Value: BV+20%



KM# 87 5 DOLLARS
 1.5550 g., 0.9999 Gold 0.0500 oz. AGW, 13.92 mm. **Series:** Lunar **Subject:** Year of the Goat **Obv:** National arms **Rev:** Stylized lion's head right, goat privy mark at lower left
Date **Mintage** **F** **VF** **XF** **Unc** **BU**
 1991 8,000 — — — —BV+20%
 1991 Proof 2,500 Value: BV+20%

KM# 108 5 DOLLARS
 1.5550 g., 0.9999 Gold 0.0500 oz. AGW, 13.92 mm. **Series:** Lunar **Subject:** Year of the Monkey **Obv:** National arms **Rev:** Stylized lion's head right, monkey privy mark at lower left
Date **Mintage** **F** **VF** **XF** **Unc** **BU**
 1992 6,500 — — — —BV+20%
 1992 Proof 2,000 Value: BV+20%



KM# 117 5 DOLLARS
 1.5550 g., 0.9999 Gold 0.0500 oz. AGW, 13.92 mm. **Series:** Lunar **Subject:** Year of the Rooster **Obv:** National arms **Rev:** Stylized lion's head right, rooster privy mark at lower left
Date **Mintage** **F** **VF** **XF** **Unc** **BU**
 1993 3,400 — — — —BV+20%
 1993 Proof Est. 1,500 Value: BV+20%



KM# 128 5 DOLLARS
 1.5550 g., 0.9999 Gold 0.0500 oz. AGW, 13.92 mm. **Series:** Lunar **Subject:** Year of the Dog **Obv:** National arms **Rev:** Stylized lion's head right, dog privy mark at lower left
Date **Mintage** **F** **VF** **XF** **Unc** **BU**
 1994 — — — — —BV+20%
 1994 Proof Est. 1,500 Value: BV+20%

KM# 133 5 DOLLARS
 1.5550 g., 0.9999 Gold 0.0500 oz. AGW, 13.92 mm. **Series:** Lunar **Subject:** Year of the Boar **Obv:** National arms **Rev:** Stylized lion's head right, boar privy mark at lower left
Date **Mintage** **F** **VF** **XF** **Unc** **BU**
 1995 — — — — —BV+20%
 1995 Proof 1,500 Value: BV+20%



KM# 145 5 DOLLARS
 3.1103 g., 0.9999 Gold 0.1000 oz. AGW, 17.95 mm. **Series:** Lunar **Subject:** Year of the Rat **Obv:** National arms **Rev:** Stylized lion's head right, rat privy mark at lower left
Date **Mintage** **F** **VF** **XF** **Unc** **BU**
 1996 Proof 1,600 Value: BV+20%

KM# 159 5 DOLLARS
 3.1103 g., 0.9999 Gold 0.1000 oz. AGW, 17.95 mm. **Series:** Lunar **Subject:** Year of the Ox **Obv:** National arms **Rev:** Stylized lion's head right, ox privy mark at lower left
Date **Mintage** **F** **VF** **XF** **Unc** **BU**
 1997 Proof Est. 1,000 Value: BV+20%

KM# 198 5 DOLLARS
 3.1100 g., 0.9999 Gold 0.1000 oz. AGW, 17.95 mm. **Series:** Lunar **Subject:** Year of the Tiger **Obv:** National arms **Rev:** Stylized lion's head right, tiger privy mark at lower left
Date **Mintage** **F** **VF** **XF** **Unc** **BU**
 1998 Proof Value: BV+20%

KM# 203 5 DOLLARS
 3.1100 g., 0.9999 Gold 0.1000 oz. AGW, 17.95 mm. **Series:** Lunar **Subject:** Year of the Rabbit **Obv:** National arms **Rev:** Stylized lion's head right, rabbit privy mark at lower left
Date **Mintage** **F** **VF** **XF** **Unc** **BU**
 1999 Proof Value: BV+20%

KM# 208 5 DOLLARS

3.1100 g., 0.9999 Gold 0.1000 oz. AGW, 17.95 mm. **Series:** Lunar **Subject:** Year of the Dragon **Obv:** National arms **Rev:** Stylized lion's head right, dragon privy mark at lower left

Date	Mintage	F	VF	XF	Unc	BU
2000 Proof	Value: BV+20%					



KM# 31 10 DOLLARS

31.1000 g., 0.9990 Gold 0.9988 oz. AGW **Obv:** National arms **Rev:** Dragon

Date	Mintage	F	VF	XF	Unc	BU
1983	10,000					—BV+10%
1984 Proof	10,000	Value: BV+10%				



KM# 80 10 DOLLARS

3.1103 g., 0.9999 Gold 0.1000 oz. AGW, 17.95 mm. **Obv:** National arms **Rev:** Stylized lion's head right

Date	Mintage	F	VF	XF	Unc	BU
1990	Est. 5,000					—BV+15%
1990 Proof	Est. 2,000	Value: BV+15%				



KM# 88 10 DOLLARS

3.1103 g., 0.9999 Gold 0.1000 oz. AGW, 17.95 mm. **Series:** Lunar **Subject:** Year of the Goat **Obv:** National arms **Rev:** Stylized lion's head right, goat privy mark at lower left

Date	Mintage	F	VF	XF	Unc	BU
1991	5,500					—BV+15%
1991 Proof	2,500	Value: BV+15%				

KM# 109 10 DOLLARS

3.1103 g., 0.9999 Gold 0.1000 oz. AGW, 17.95 mm. **Series:** Lunar **Subject:** Year of the Monkey **Obv:** National arms **Rev:** Stylized lion's head right, monkey privy mark at lower left

Date	Mintage	F	VF	XF	Unc	BU
1992	4,000					—BV+15%
1992 Proof	2,000	Value: BV+15%				



KM# 118 10 DOLLARS

3.1103 g., 0.9999 Gold 0.1000 oz. AGW, 17.95 mm. **Series:** Lunar **Subject:** Year of the Rooster **Obv:** National arms **Rev:** Stylized lion's head right, rooster privy mark at lower left

Date	Mintage	F	VF	XF	Unc	BU
1993	3,100					—BV+15%
1993 Proof	Est. 1,500	Value: BV+15%				



KM# 129 10 DOLLARS

3.1103 g., 0.9999 Gold 0.1000 oz. AGW, 17.95 mm. **Series:** Lunar **Subject:** Year of the Dog **Obv:** National arms **Rev:** Stylized lion's head right, dog privy mark at lower left

Date	Mintage	F	VF	XF	Unc	BU
1994						—BV+15%
1994 Proof	Est. 1,500	Value: BV+15%				

KM# 134 10 DOLLARS

3.1103 g., 0.9999 Gold 0.1000 oz. AGW, 17.95 mm. **Series:** Lunar **Subject:** Year of the Boar **Obv:** National arms **Rev:** Stylized lion's head right, boar privy mark at lower left

Date	Mintage	F	VF	XF	Unc	BU
1995						—BV+15%
1995 Proof		Value: BV+20%				



KM# 146 10 DOLLARS

7.7759 g., 0.9999 Gold 0.2500 oz. AGW, 21.96 mm. **Series:** Lunar **Subject:** Year of the Rat **Obv:** National arms **Rev:** Stylized lion's head right, rat privy mark at lower left **Note:** Year of the Rat privy mark.

Date	Mintage	F	VF	XF	Unc	BU
1996 Proof	2,688	Value: BV+10%				

KM# 160 10 DOLLARS

7.7759 g., 0.9999 Gold 0.2500 oz. AGW, 21.96 mm. **Series:** Lunar **Subject:** Year of the ox **Obv:** National arms **Rev:** Stylized lion's head right, ox privy mark at lower left

Date	Mintage	F	VF	XF	Unc	BU
1997 Proof	Est. 2,200	Value: BV+10%				

KM# 199 10 DOLLARS

7.7760 g., 0.9999 Gold 0.2500 oz. AGW, 21.96 mm. **Series:** Lunar **Subject:** Year of the Tiger **Obv:** National arms **Rev:** Stylized lion's head right, tiger privy mark at lower left

Date	Mintage	F	VF	XF	Unc	BU
1998 Proof	Value: BV+10%					

KM# 204 10 DOLLARS

7.7750 g., 0.9999 Gold 0.2499 oz. AGW, 21.96 mm. **Series:** Lunar **Subject:** Year of the Rabbit **Obv:** National arms **Rev:** Stylized lion's head right, rabbit privy mark at lower left

Date	Mintage	F	VF	XF	Unc	BU
1999 Proof	Value: BV+10%					

KM# 209 10 DOLLARS

7.7750 g., 0.9999 Gold 0.2499 oz. AGW, 21.96 mm. **Series:** Lunar **Subject:** Year of the Dragon **Obv:** National arms **Rev:** Stylized lion's head right, dragon privy mark at lower left

Date	Mintage	F	VF	XF	Unc	BU
2000 Proof	Value: BV+10%					



KM# 147 20 DOLLARS

15.5517 g., 0.9999 Gold 0.4999 oz. AGW, 27.00 mm. **Series:** Lunar **Subject:** Year of the Rat **Obv:** National arms **Rev:** Stylized lion's head right, rat privy mark at lower left

Date	Mintage	F	VF	XF	Unc	BU
1996 Proof	2,688	Value: BV+10%				

KM# 161 20 DOLLARS

15.5517 g., 0.9999 Gold 0.4999 oz. AGW, 27.00 mm. **Series:** Lunar **Subject:** Year of the Ox **Obv:** National arms **Rev:** Stylized lion's head right, ox privy mark at lower left

Date	Mintage	F	VF	XF	Unc	BU
1997 Proof	Est. 2,200	Value: BV+12%				

KM# 200 20 DOLLARS

15.5520 g., 0.9999 Gold 0.4999 oz. AGW, 27.00 mm. **Series:** Lunar **Subject:** Year of the Tiger **Obv:** National arms **Rev:** Stylized lion's head right, tiger privy mark at lower left

Date	Mintage	F	VF	XF	Unc	BU
1998 Proof	Value: BV+12%					

KM# 205 20 DOLLARS

15.5520 g., 0.9999 Gold 0.4999 oz. AGW, 27.00 mm. **Series:** Lunar **Subject:** Year of the Rabbit **Obv:** National arms **Rev:** Stylized lion's head right, rabbit privy mark at lower left

Date	Mintage	F	VF	XF	Unc	BU
1999 Proof	Value: BV+12%					

KM# 210 20 DOLLARS

15.5520 g., 0.9999 Gold 0.4999 oz. AGW **Series:** Lunar **Subject:** Year of the Dragon **Obv:** National arms **Rev:** Stylized lion's head right, dragon privy mark at lower left

Date	Mintage	F	VF	XF	Unc	BU
2000 Proof	Value: BV+12%					



KM# 81 25 DOLLARS

7.7757 g., 0.9999 Gold 0.2500 oz. AGW, 21.96 mm. **Obv:** National arms **Rev:** Stylized lion's head right

Date	Mintage	F	VF	XF	Unc	BU
1990	Est. 5,000					—BV+12%
1990 Proof	Est. 2,000	Value: BV+12%				



KM# 89 25 DOLLARS

7.7757 g., 0.9999 Gold 0.2500 oz. AGW, 21.96 mm. **Series:** Lunar **Subject:** Year of the Goat **Obv:** National arms **Rev:** Stylized lion's head right, goat privy mark at lower left

Date	Mintage	F	VF	XF	Unc	BU
1991	5,500					—BV+12%
1991 Proof	2,500	Value: BV+12%				

KM# 110 25 DOLLARS

7.7757 g., 0.9999 Gold 0.2500 oz. AGW, 21.96 mm. **Series:** Lunar **Subject:** Year of the Monkey **Obv:** National arms **Rev:** Stylized lion's head right, monkey privy mark at lower left

Date	Mintage	F	VF	XF	Unc	BU
1992	4,000					—BV+12%
1992 Proof	2,000	Value: BV+12%				



KM# 119 25 DOLLARS

7.7757 g., 0.9999 Gold 0.2500 oz. AGW, 21.96 mm. **Series:** Lunar **Subject:** Year of the Rooster **Obv:** National arms **Rev:** Stylized lion's head right, rooster privy mark at lower left

Date	Mintage	F	VF	XF	Unc	BU
1993	3,000					—BV+12%
1993 Proof	Est. 1,500	Value: BV+12%				



KM# 130 25 DOLLARS

7.7757 g., 0.9999 Gold 0.2500 oz. AGW, 21.96 mm. **Series:** Lunar **Subject:** Year of the Dog **Obv:** National arms **Rev:** Stylized lion's head right, dog privy mark at lower left

Date	Mintage	F	VF	XF	Unc	BU
1994						—BV+12%
1994 Proof	Est. 1,500	Value: BV+12%				

KM# 135 25 DOLLARS

7.7757 g., 0.9999 Gold 0.2500 oz. AGW, 21.96 mm. **Series:** Lunar **Subject:** Year of the Boar **Obv:** National arms **Rev:** Stylized lion's head right, boar privy mark at lower left

Date	Mintage	F	VF	XF	Unc	BU
1995						—BV+12%
1995 Proof	1,500	Value: BV+12%				



KM# 82 50 DOLLARS

15.5500 g., 0.9999 Gold 0.4999 oz. AGW, 27.00 mm. **Obv:** National arms **Rev:** Stylized lion's head right

Date	Mintage	F	VF	XF	Unc	BU
1990 Proof	Est. 2,000	Value: BV+10%				



KM# 90 50 DOLLARS

15.5500 g., 0.9999 Gold 0.4999 oz. AGW, 27.00 mm. **Series:** Lunar **Subject:** Year of the Goat **Obv:** National arms **Rev:** Stylized lion's head right, goat privy mark at lower left

Date	Mintage	F	VF	XF	Unc	BU
1991	5,500					—BV+10%
1991 Proof	2,500	Value: BV+10%				

KM# 111 50 DOLLARS

15.5500 g., 0.9999 Gold 0.4999 oz. AGW, 27.00 mm. **Series:** Lunar **Subject:** Year of the Monkey **Obv:** National arms **Rev:** Stylized lion's head right, monkey privy mark at lower left
Date **Mintage** **F** **VF** **XF** **Unc** **BU**
 1992 4,000 — — — — BV+10%
 1992 Proof 2,000 Value: BV+10%



KM# 120 50 DOLLARS

15.5500 g., 0.9999 Gold 0.4999 oz. AGW, 27.00 mm. **Series:** Lunar **Subject:** Year of the Rooster **Obv:** National arms **Rev:** Stylized lion's head right, rooster privy mark at lower left
Date **Mintage** **F** **VF** **XF** **Unc** **BU**
 1993 2,600 — — — — BV+10%
 1993 Proof Est. 1,500 Value: BV+10%



KM# 131 50 DOLLARS

15.5500 g., 0.9999 Gold 0.4999 oz. AGW, 27.00 mm. **Series:** Lunar **Subject:** Year of the Dog **Obv:** National arms **Rev:** Stylized lion's head right, dog privy mark at lower left
Date **Mintage** **F** **VF** **XF** **Unc** **BU**
 1994 — — — — — BV+10%
 1994 Proof Est. 1,500 Value: BV+10%

KM# 136 50 DOLLARS

15.5500 g., 0.9999 Gold 0.4999 oz. AGW, 27.00 mm. **Series:** Lunar **Subject:** Year of the Boar **Obv:** National arms **Rev:** Stylized lion's head right, boar privy mark at lower left
Date **Mintage** **F** **VF** **XF** **Unc** **BU**
 1995 — — — — — BV+10%
 1995 Proof 1,500 Value: BV+10%



KM# 148 50 DOLLARS

31.1035 g., 0.9999 Gold 0.9999 oz. AGW, 32.12 mm. **Series:** Lunar **Subject:** Year of the Rat **Obv:** National arms **Rev:** Stylized lion's head right, rat privy mark at lower left
Date **Mintage** **F** **VF** **XF** **Unc** **BU**
 1996 Proof 2,688 Value: BV+9%

KM# 162 50 DOLLARS

31.1035 g., 0.9999 Gold 0.9999 oz. AGW, 32.12 mm. **Series:** Lunar **Subject:** Year of the Ox **Obv:** National arms **Rev:** Stylized lion's head right, ox privy mark at lower left
Date **Mintage** **F** **VF** **XF** **Unc** **BU**
 1997 Proof Est. 2,200 Value: BV+9%

KM# 201 50 DOLLARS

31.1030 g., 0.9999 Gold 0.9998 oz. AGW, 32.12 mm. **Series:** Lunar **Subject:** Year of the Tiger **Obv:** National arms **Rev:** Stylized lion's head right, tiger privy mark at lower left
Date **Mintage** **F** **VF** **XF** **Unc** **BU**
 1998 Proof Value: BV+9%

KM# 206 50 DOLLARS

31.1030 g., 0.9999 Gold 0.9998 oz. AGW, 32.12 mm. **Series:** Lunar **Subject:** Year of the Rabbit **Obv:** National arms **Rev:** Stylized lion's head right, rabbit privy mark at lower left
Date **Mintage** **F** **VF** **XF** **Unc** **BU**
 1999 Proof Value: BV+9%

KM# 211 50 DOLLARS

31.1030 g., 0.9999 Gold 0.9998 oz. AGW, 32.12 mm. **Series:** Lunar **Subject:** Year of the Dragon **Obv:** National arms **Rev:** Stylized lion's head right, dragon privy mark at lower left
Date **Mintage** **F** **VF** **XF** **Unc** **BU**
 2000 Proof Value: BV+9%



KM# 83 100 DOLLARS

31.1000 g., 0.9999 Gold 0.9997 oz. AGW, 32.12 mm. **Obv:** National arms **Rev:** Stylized lion's head right
Date **Mintage** **F** **VF** **XF** **Unc** **BU**
 1990 Est. 5,000 — — — — BV+7%
 1990 Proof Est. 2,000 Value: BV+7%



KM# 91 100 DOLLARS

31.1000 g., 0.9999 Gold 0.9997 oz. AGW, 32.12 mm. **Series:** Lunar **Subject:** Year of the Goat **Obv:** National arms **Rev:** Stylized lion's head right, goat privy mark at lower left
Date **Mintage** **F** **VF** **XF** **Unc** **BU**
 1991 13,000 — — — — BV+7%
 1991 Proof 2,500 Value: BV+7%

KM# 112 100 DOLLARS

31.1000 g., 0.9999 Gold 0.9997 oz. AGW, 32.12 mm. **Series:** Lunar **Subject:** Year of the Monkey **Obv:** National arms **Rev:** Stylized lion's head right, monkey privy mark at lower left
Date **Mintage** **F** **VF** **XF** **Unc** **BU**
 1992 4,000 — — — — BV+7%
 1992 Proof 2,000 Value: BV+7%

KM# 121 100 DOLLARS

31.1000 g., 0.9999 Gold 0.9997 oz. AGW, 32.12 mm. **Series:** Lunar **Subject:** Year of the Rooster **Obv:** National arms **Rev:** Stylized lion's head right, rooster privy mark at lower left
Date **Mintage** **F** **VF** **XF** **Unc** **BU**
 1993 3,100 — — — — BV+7%
 1993 Proof Est. 1,500 Value: BV+7%



KM# 132 100 DOLLARS

31.1000 g., 0.9999 Gold 0.9997 oz. AGW, 32.12 mm. **Series:** Lunar **Subject:** Year of the Dog **Obv:** National arms **Rev:** Stylized lion's head right, dog privy mark at lower left
Date **Mintage** **F** **VF** **XF** **Unc** **BU**
 1994 — — — — — BV+7%
 1994 Proof Est. 1,500 Value: BV+7%

KM# 137 100 DOLLARS

31.1000 g., 0.9999 Gold 0.9997 oz. AGW, 32.12 mm. **Series:** Lunar **Subject:** Year of the Boar **Obv:** National arms **Rev:** Stylized lion's head right, boar privy mark at lower left
Date **Mintage** **F** **VF** **XF** **Unc** **BU**
 1995 — — — — — BV+7%
 1995 Proof 1,500 Value: BV+7%

MINT SETS

KM#	Date	Mintage	Identification	Issue Price	Mkt Val
MS1	1967 (6)	8,000	KM#1-6	1.50	45.00
MS2	1968 (6)	16,000	KM#1-6	1.50	40.00
MS3	1969 (6)	14,000	KM#1-6	1.50	45.00
MS4	1970 (6)	13,000	KM#1-6	1.50	80.00
MS5	1970 (6)	27,000	KM#1-6 Issued only in package of 3 sets plus KM#11, each set in plastic wallet for Expo '97 Osaka Japan	1.75	80.00
MS7	1972 (6)	13,000	KM#1-6	3.00	95.00
MS8	1973 (6)	15,000	KM#1-6	2.00	20.00
MS9	1974 (6)	20,000	KM#1-6	2.00	40.00

KM#	Date	Mintage	Identification	Issue Price	Mkt Val
MS10	1975 (6)	30,000	KM#1-6	12.00	20.00
MS11	1975 (3)	30,000	KM#12-14	—	1,100
MS12	1976 (6)	35,000	KM#1-6	2.00	13.00
MS13	1977 (6)	40,000	KM#1a, 2-6	2.00	13.00
MS14	1978 (6)	55,000	KM#1a, 2-6	—	25.00
MS15	1979 (6)	65,000	KM#1a, 2-6	—	12.00
MS16	1980 (6)	70,000	KM#1a, 2-6	—	10.00
MS17	1981 (6)	110,000	KM#1a, 2-6	5.00	7.50
MS18	1982 (6)	160,000	KM#1a, 2-6	5.00	7.50
MS19	1983 (6)	40,000	KM#1a, 2-6 with Medallion, I.A.P.N.	—	9.00
MS20	1983 (6)	150,000	KM#1a, 2-6	5.00	8.00
MS21	1984 (6)	160,000	KM#1a, 2-6	3.75	7.50
MS22	1985 (6)	148,424	KM#1a, 2-6	—	22.00
MS23	1986 (6)	120,000	KM#49-52, 53.1, 54	—	14.50
MS24	1987 (6)	120,000	KM#49-52, 53.1, 54	—	15.00
MS25	1988 (6)	120,000	KM#49-52, 53.2, 54b	—	7.50
MS26	1989 (6)	100,000	KM#49-52, 53.2, 54b	—	7.50
MS27	1990 (6)	100,000	KM#49-52, 53.2, 54b	—	7.50
MS28	1990 (5)	5,000	KM#79-83	—	900
MS29	1991 (7)	70,000	KM#49b, 50-52, 53.2, 54b (1991), 94 (1990)	—	12.00
MS30	1992 (7)	55,000	KM#98-104	—	12.00
MS32	1994 (7)	100,000	KM#98-104	—	12.00
MS33	1995 (7)	124,000	KM#98-104	—	12.00
MS34	1996 (7)	180,000	KM#98-104	—	12.00
MS35	1997 (7)	—	KM#98-104	—	12.00
MS36	1998 (7)	—	KM#98-104	—	12.00
MS37	1999 (7)	—	KM#98-104.1	—	12.00
MS38	2000 (7)	—	KM#98-104.1	—	12.00

PROOF SETS

KM#	Date	Mintage	Identification	Issue Price	Mkt Val
PS1	1967 (6)	2,000	KM#1-6	25.00	85.00
PS2	1968 (6)	5,000	KM#1-6	25.00	65.00
PS3	1969 (6)	3,000	KM#1-6	25.00	280
PS4	1972 (6)	749	KM#1-6	25.00	475
PS5	1973 (6)	1,000	KM#1-6	32.00	200
PS6	1974 (6)	1,500	KM#1-6	34.00	170
PS7	1975 (6)	3,000	KM#1-6	35.00	60.00
PS8	1975 (3)	2,000	KM#12-14	—	1,600
PS9	1976 (6)	3,500	KM#1-6	37.00	60.00
PS10	1977 (6)	3,500	KM#1-6	—	60.00
PS11	1978 (6)	4,000	KM#1-6	—	60.00
PS12	1979 (7)	3,500	KM#1-6, 17.1	—	120
PS13	1980 (7)	14,000	KM#1-6, 17.2	64.00	60.00
PS14	1981 (6)	30,000	KM#1b-2b, 3a-6a, 925 Silver	82.00	80.00
PS15	1982 (6)	20,000	KM#1-5, 6a	52.00	55.00
PS16	1983 (6)	15,000	KM#1-5, 6a	52.00	50.00
PS17	1984 (6)	15,000	KM#1-5, 6a	52.00	50.00
PS18	1985 (6)	20,000	KM#49a-52a, 53.1a, 54a	40.00	50.00
PS19	1986 (6)	15,000	KM#49a-52a, 53.1a, 54a	—	48.00
PS20	1987 (6)	15,000	KM#49a-52a, 53.1a, 54c	42.00	48.00
PS21	1987 (5)	1,000	KM-MB28-MB32	1,400	1,650
PS22	1988 (6)	15,000	KM#49a-52a, 53.1a, 54c	—	45.00
PS23	1988 (5)	500	KM-MB41-45	—	1,650
PS24	1989 (6)	15,000	KM#49a-52a, 53.2a, 54c	—	60.00
PS25	1989 (5)	200	KM-MB51-55	—	1,975
PS26	1990 (6)	15,000	KM#49a-52a, 53.2a, 54c	—	55.00
PS27	1990 (5)	2,000	KM#79-83	—	850
PSA28	1990 (3)	1,000	KM#95-97	—	1,700
PS28	1991 (7)	15,000	KM#49a-52a, 53.2a, 54c, 86a	—	65.00
PS29	1991 (5)	2,500	KM#87-91	—	850
PS30	1991 (2)	5,000	KM#86, 86a	—	65.00
PS31	1992 (7)	15,000	KM#98a-104a	—	80.00
PS32	1992 (5)	2,000	KM#108-112 Ingot	—	850
PS33	1992 (3)	200	KM#105-107	—	1,600
PS34	1993 (7)	15,000	KM#98a-104a	—	80.00
PS35	1993 (5)	1,500	KM#117-121 Ingot	—	875
PS36	1993 (2)	2,000	KM#115, 115a	—	85.00
PS37	1994 (7)	10,000	KM#98a-104a	—	80.00
PS38	1994 (5)	1,500	KM#128-132 Ingot	—	875
PS39	1995 (7)	10,000	KM#98a-104a	—	75.00
PS41	1995 (5)	1,500	KM#133-137 Ingot	1,718	875
PS42	1995 (3)	2,689	KM#138-140	1,052	750
PS43	1996 (7)	17,000	KM#98a-104a Ingot	—	75.00
PS44	1996 (5)	2,688	KM#144-148 Ingot	—	900
PS45	1996 (2)	2,800	KM#149, 149a	66.00	70.00
PS46	1997 (7)	20,000	KM#98a-104a Ingot	90.00	120
PS47	1997 (2)	3,800	KM#151, 151a Ingot	—	65.00
PS48	1997 (3)	888	KM#151, 151a, 152 Ingot	—	625
PS49	1997 (5)	2,200	KM#158-162	—	1,000
PS50	1998 (3)	1,998	KM#164-166 Ingot	—	675
PS51	1998 (7)	—	KM#98a-104a	—	100
PS52	1999 (7)	—	KM#98a-104.1a	—	100
PS53	2000 (7)	17,000	KM#98a-104.1a	74.25	100
PS54	2000 (3)	2,000	KM#174-176 Plus Ingot	—	685

SLOVAKIA



The Republic of Slovakia has an area of 18,923 sq. mi. (49,035 sq. km.) and a population of 4.9 million. Capital: Bratislava. Textiles, steel, and wood products are exported.

The Slovak lands were united with the Czechs and the Czechoslovak State came into existence on Oct. 28, 1918 upon the dissolution of Austro-Hungarian Empire at the close of World War I. In March 1939, the German-influenced Slovak government proclaimed Slovakia independent and Germany incorporated the Czech lands into the Third Reich as the "Protectorate of Bohemia and Moravia". A Czechoslovak government-in-exile was setup in London in July 1940. The Soviet and USA forces liberated the area by May, 1945. At the close of World War II, Communist influence increased steadily while pressure for liberalization culminated in the overthrow of the Stalinist leader Antonin Novotny and his associates in 1968. The Communist Party then introduced far reaching reforms which received warnings from Moscow, followed by occupation by Warsaw Pact forces resulting in stationing of Soviet forces. Mass civilian demonstrations for reform began in Nov. 1989 and the Federal Assembly abolished the Communist Party's sole right to govern. New governments followed on Dec. 3 and Dec. 10 and the Czech and Slovak Federal Republic was formed. The Movement for Democratic Slovakia was apparent in the June 1992 elections with the Slovak National Council adopting a declaration of sovereignty. Later, a constitution for an independent Slovakia with the Federal Assembly voting for the dissolution of the Republic came into effect on Dec. 31, 1992, and two new republics came into being on Jan. 1, 1993.

MINT MARK



Kremnica Mint

**REPUBLIC
1939-45**

STANDARD COINAGE

100 Halierov = 1 Koruna Slovenska (Ks)



KM# 8 5 HALIEROV

0.9400 g., Zinc, 14 mm. **Obv:** Double cross within shield **Rev:** Large value **Edge:** Plain

Date	Mintage	F	VF	XF	Unc	BU
1942	1,000,000	3.00	5.00	15.00	30.00	—



KM# 1 10 HALIEROV

1.6600 g., Bronze, 16 mm. **Obv:** Double cross within shield above sprigs **Rev:** Castle and large value

Date	Mintage	F	VF	XF	Unc	BU
1939	15,000,000	1.50	2.00	4.00	8.00	—
1942	7,000,000	3.00	2.00	8.00	16.00	—



KM# 4 20 HALIEROV

2.5000 g., Bronze, 18 mm. **Obv:** Double cross on shield within flower sprig **Rev:** Nitra Castle, large value **Edge:** Plain

Date	Mintage	F	VF	XF	Unc	BU
1940	10,972,000	1.25	2.00	3.00	6.00	—
1941	4,028,000	2.50	6.00	10.00	30.00	—
1942	6,474,000	10.00	15.00	30.00	60.00	—

KM# 4a 20 HALIEROV

0.6500 g., Aluminum, 18 mm. **Obv:** Double cross on shield within flower sprigs **Rev:** Nitra castle and large value **Edge:** Plain **Note:** Varieties exist.

Date	Mintage	F	VF	XF	Unc	BU
1942	Inc. above	1.00	1.50	4.00	9.00	—
1943	15,000,000	1.00	1.50	4.00	9.00	—



KM# 5 50 HALIEROV

3.3300 g., Copper-Nickel, 20 mm. **Obv:** Double cross on shield and date **Rev:** Value above plow **Edge:** Plain

Date	Mintage	F	VF	XF	Unc	BU
1940	Inc. above	30.00	40.00	50.00	100	—
1941	8,000,000	1.00	2.00	3.00	6.00	—

KM# 5a 50 HALIEROV

1.0000 g., Aluminum, 20 mm. **Obv:** Double cross on shield and date **Rev:** Value above plow **Edge:** Milled

Date	Mintage	F	VF	XF	Unc	BU
1943	4,400,000	1.00	1.50	2.50	5.00	—
1944	2,621,000	5.00	10.00	15.00	30.00	—



KM# 6 KORUNA

5.0000 g., Copper-Nickel, 22 mm. **Obv:** Double cross on shield within circle above date **Rev:** Value within oat sprigs and stalks **Edge:** Milled **Note:** Open and closed 4.

Date	Mintage	F	VF	XF	Unc	BU
1940	2,350,000	0.75	1.25	2.25	6.00	—
1941	11,650,000	0.50	1.00	2.00	5.00	—
1942	6,000,000	0.50	1.00	2.00	5.00	—

Note: Varieties exist of 1942, in the numeral 4

Date	Mintage	F	VF	XF	Unc	BU
1944	884,000	10.00	15.00	30.00	60.00	—
1945	3,321,000	0.75	1.25	2.25	6.00	—



KM# 2 5 KORUNA

Nickel, 27 mm. **Obv:** Double cross on shield within wheat sprigs below value with date below **Rev:** Head left **Edge:** Milled **Note:** Pointed top or flat top to the letter A in NAROD.

Date	Mintage	F	VF	XF	Unc	BU
1939	5,101,000	1.50	2.00	3.50	10.00	—

Note: Approximately 2,000,000 pieces were melted down by the Czechoslovak National Bank in 1947



KM# 9.1 10 KORUNA

7.0000 g., 0.5000 Silver 0.1125 oz. ASW, 29 mm. **Obv:** Double cross on shield within radiant circle **Rev:** Standing figures facing divide value **Edge:** Plain **Note:** Variety 1 - Cross atop church held by left figure.

Date	Mintage	F	VF	XF	Unc	BU
1944	1,381,000	2.00	4.00	5.00	12.00	—

KM# 9.2 10 KORUNA

7.0000 g., 0.5000 Silver 0.1125 oz. ASW **Obv:** Double cross on shield within radiant circle **Rev:** Standing figure facing divides value **Note:** Variety 2 - Without cross atop church held by left figure.

Date	Mintage	F	VF	XF	Unc	BU
1944	Inc. above	2.50	5.00	7.00	15.00	—



KM# 3 20 KORUN

15.0000 g., 0.5000 Silver 0.2411 oz. ASW, 31 mm. **Obv:** Double cross on shield within wreath flanked by value **Rev:** Head right **Edge:** Milled

Date	Mintage	F	VF	XF	Unc	BU
1939	200,000	5.00	10.00	20.00	40.00	—



KM# 7.1 20 KORUN

15.0000 g., 0.5000 Silver 0.2411 oz. ASW, 31 mm. **Subject:** St. Kyrill and St. Methodius **Obv:** Double cross on shield within sprigs **Rev:** Standing figures flanked by value **Edge:** Milled

Date	Mintage	F	VF	XF	Unc	BU
1941	2,500,000	4.00	5.00	7.00	16.00	—

KM# 7.2 20 KORUN

15.0000 g., 0.5000 Silver 0.2411 oz. ASW **Subject:** St. Kyrill and St. Methodius **Obv:** Double cross on shield within sprigs **Rev:** Variety 2 - Double bar cross

Date	Mintage	F	VF	XF	Unc	BU
1941	Inc. above	4.50	6.50	20.00	50.00	—



KM# 10 50 KORUN

16.5000 g., 0.7000 Silver 0.3713 oz. ASW, 34 mm. **Subject:** 5th Anniversary of Independence **Obv:** Double cross on shield within wreath flanked by value **Rev:** Head right **Edge:** Milled

Date	Mintage	F	VF	XF	Unc	BU
1944	2,000,000	6.00	7.00	9.00	18.00	—

REPUBLIC

STANDARD COINAGE

100 Halierov = 1 Slovak Koruna (Ks)



KM# 17 10 HALIEROV

0.7200 g., Aluminum, 17 mm. **Obv:** Double cross on shield above inscription **Rev:** Church steeple **Edge:** Plain

Date	Mintage	F	VF	XF	Unc	BU
1993	32,200,000	—	—	—	0.35	—

Note: Varieties of cross on state emblem

1994	89,130,000	—	—	—	0.35	—
1995	23,990,000	—	—	—	1.00	—

Note: In sets only

1996	31,540,000	—	—	—	0.35	—
1997	10,000,000	—	—	—	0.35	—
1998	30,260,000	—	—	—	0.35	—
1999	31,420,000	—	—	—	0.35	—
1999	11,500	Value: 5.00	—	—	—	—
2000	30,600,000	—	—	—	0.35	—
2000 Proof	12,500	Value: 5.00	—	—	—	—



KM# 18 20 HALIEROV

0.9500 g., Aluminum, 19.5 mm. **Obv:** Double cross on shield above inscription **Rev:** Mountain peak and value **Edge:** Reeded

Date	Mintage	F	VF	XF	Unc	BU
1993	37,410,000	—	—	—	0.45	—
1994	71,020,000	—	—	—	0.45	—
1995	32,390,000	—	—	—	1.00	—
Note: In sets only						
1996	19,800,000	—	—	—	0.45	—
1997	10,000,000	—	—	—	0.45	—
1998	21,000,000	—	—	—	0.45	—
1999	15,710,000	—	—	—	0.45	—
1999 Proof	11,500	Value: 5.00	—	—	—	—
2000	31,120,000	—	—	—	0.45	—
2000 Proof	12,500	Value: 5.00	—	—	—	—



KM# 15 50 HALIEROV

1.2000 g., Aluminum, 22 mm. **Obv:** Double cross on shield above inscription **Rev:** Watch tower and value **Edge:** Plain

Date	Mintage	F	VF	XF	Unc	BU
1993	35,130,000	—	—	—	0.55	—
1994	19,020,000	—	—	—	1.50	—
1995	12,000	—	—	—	1.50	—
Note: In sets only						



KM# 35 50 HALIEROV

2.8000 g., Copper Plated Steel, 18.7 mm. **Obv:** Double cross on shield above inscription **Rev:** Watch tower and value **Edge:** Milled and plain

Date	Mintage	F	VF	XF	Unc	BU
1996	39,640,000	—	—	—	0.60	—
1997	11,500	—	—	—	1.50	—
Note: In sets only						
1998	15,000,000	—	—	—	0.60	—
1999	11,500	—	—	—	1.50	—
Note: In sets only						
2000	20,212,000	—	—	—	0.60	—
2000 Proof	12,500	Value: 5.00	—	—	—	—



KM# 12 KORUNA

3.8500 g., Bronze Clad Steel, 21 mm. **Subject:** 15th Century of Madonna and Child **Obv:** Double cross on shield above inscription **Rev:** Madonna holding child and value **Edge:** Milled

Date	Mintage	F	VF	XF	Unc	BU
1993	58,930,000	—	—	—	0.75	—
1994	44,320,000	—	—	—	0.75	—
1995	28,030,000	—	—	—	0.75	—
1996	15,000	—	—	—	1.50	—
Note: In sets only						
1997	15,000	—	—	—	1.50	—
Note: In sets only						
1998	12,000	—	—	—	1.50	—
Note: In sets only						
1999	11,500	—	—	—	1.50	—
Note: In sets only						
2000	12,500	—	—	—	1.50	—
Note: In sets only						
2000 Proof	900	Value: 10.00	—	—	—	—



KM# 13 2 KORUNA

4.4000 g., Nickel Clad Steel, 21.5 mm. **Obv:** Double cross on shield above inscription **Rev:** Venus statue and value

Date	Mintage	F	VF	XF	Unc	BU
1993	36,810,000	—	—	—	0.85	—
Note: Varieties of artist's initials						
1994	24,720,000	—	—	—	0.85	—
1995	30,510,000	—	—	—	0.85	—
1996	15,000	—	—	—	2.00	—
Note: In sets only						
1997	15,000	—	—	—	2.00	—
Note: In sets only						
1998	12,000	—	—	—	2.00	—
Note: In sets only						
1999	11,500	—	—	—	2.00	—
Note: In sets only						
2000	12,500	—	—	—	2.00	—
Note: In sets only						
2000 Proof	900	Value: 10.00	—	—	—	—



KM# 14 5 KORUNA

5.4000 g., Nickel Clad Steel, 24.75 mm. **Obv:** Double cross on shield above inscription **Rev:** Celtic coin of BIATEC at upper left of value **Edge:** Milled

Date	Mintage	F	VF	XF	Unc	BU
1993	36,200,000	—	—	—	1.25	—
Note: Varieties in artist's initials						
1994	26,140,000	—	—	—	1.25	—
1995	16,530,000	—	—	—	1.25	—
1996	15,000	—	—	—	2.00	—
Note: In sets only						
1997	15,000	—	—	—	2.00	—
Note: In sets only						
1998	11,500	—	—	—	2.00	—
Note: In sets only						
1999	12,500	—	—	—	2.00	—
Note: In sets only						
2000	12,500	—	—	—	2.00	—
Note: In sets only						
2000 Proof	900	Value: 20.00	—	—	—	—



KM# 11.1 10 KORUNA

6.6000 g., Brass, 26.5 mm. **Obv:** Double cross on shield above inscription **Rev:** Bronze cross and value

Date	Mintage	F	VF	XF	Unc	BU
1993	40,934,000	—	—	—	2.50	—
1994	14,360,000	—	—	—	2.50	—
1995	42,204,000	—	—	—	2.50	—
1996	15,000	—	—	—	4.00	—
Note: In sets only						
1997	15,000	—	—	—	4.00	—
Note: In sets only						
1998	12,000	—	—	—	4.00	—
Note: In sets only						
1999	11,500	—	—	—	4.00	—
Note: In sets only						
2000	12,500	—	—	—	4.00	—
Note: In sets only						
2000 Proof	900	Value: 35.00	—	—	—	—

KM# 11.2 10 KORUNA

8.5000 g., 0.7500 Silver 0.2050 oz. ASW, 26.5 mm. **Obv:** Double cross on shield above inscription **Rev:** Bronze cross and value

Date	Mintage	F	VF	XF	Unc	BU
1993 Proof	1,000	Value: 350	—	—	—	—
Note: These coins are numbered and punched with an R						



KM# 16 100 KORUN

13.0000 g., 0.7500 Silver 0.3135 oz. ASW, 29 mm. **Subject:** National Independence **Obv:** Double cross on shield above inscription and value **Rev:** Three doves below double cross within clouds **Edge:** Milled **Note:** 7,450 uncirculated pieces melted in 2002.

Date	Mintage	F	VF	XF	Unc	BU
1993MK	65,000	—	—	—	9.00	—
1993MK Proof	5,000	Value: 18.00	—	—	—	—



KM# 20 200 KORUN

20.0000 g., 0.7500 Silver 0.4822 oz. ASW, 34 mm. **Subject:** 200th Anniversary - Birth of Jan Kollar **Obv:** Double cross on shield above inscription, value at left **Rev:** Windswept head facing, name and dates at bottom, SLAVNE SLAVNE SLAVU SLAVOV SLAVNYCH **Note:** 10,065 uncirculated pieces melted in 2002.

Date	Mintage	F	VF	XF	Unc	BU
1993MK	35,000	—	—	—	15.00	—
1993MK Proof	2,000	Value: 35.00	—	—	—	—



KM# 19 200 KORUN

20.0000 g., 0.7500 Silver 0.4822 oz. ASW, 34 mm. **Subject:** 150th Anniversary of Slovak Language **Obv:** Double cross on shield above value **Rev:** Three heads facing above dates **Edge:** Plain with ornament **Note:** 6,182 uncirculated pieces melted.

Date	Mintage	F	VF	XF	Unc	BU
1993MK	35,000	—	—	—	15.00	—
1993MK Proof	2,000	Value: 30.00	—	—	—	—



KM# 23 200 KORUN

20.0000 g., 0.7500 Silver 0.4822 oz. ASW, 34 mm. **Subject:** 50th Anniversary - D-Day **Obv:** Double cross on shield within stylized leaves flanked by dates and value **Rev:** Crowned emblem within v-shaped design divides dates and symbol, SLOVACI PROTI FASIZMU **Note:** 10,550 uncirculated pieces melted.

Date	Mintage	F	VF	XF	Unc	BU
1994	35,000	—	—	—	20.00	—
1994 Proof	2,600	Value: 100	—	—	—	—

**KM# 21 200 KORUN**

20.0000 g., 0.7500 Silver 0.4822 oz. ASW, 34 mm. **Subject:** 100th Anniversary - Olympic Committee **Obv:** Olympic rings and double cross on shield within design, dates at upper left **Rev:** Value, hockey player and snow flake design below **Edge:** Snowflakes **Note:** 16,475 uncirculated pieces melted.

Date	Mintage	F	VF	XF	Unc	BU	
1994	45,000	—	—	—	15.00	—	
1994 Proof	3,000	Value: 32.50					—

**KM# 24 200 KORUN**

20.0000 g., 0.7500 Silver 0.4822 oz. ASW, 34 mm. **Subject:** 200th Anniversary - Birth of Pavol Jozef Safarik **Obv:** Double cross on shield in center of inscription **Rev:** Head facing within inscription, value at bottom, dates diagonally at left, ZAKLADATEL VEDECKEJ SLAVISTIKY **Note:** 8,700 uncirculated pieces melted in 2002.

Date	Mintage	F	VF	XF	Unc	BU	
1995MK	23,500	—	—	—	15.00	—	
1995MK Proof	1,500	Value: 37.50					—

**KM# 30 200 KORUN**

20.0000 g., 0.7500 Silver 0.4822 oz. ASW, 34 mm. **Subject:** 200th Anniversary - Birth of Samuel Jurkovic **Obv:** Double cross on shield to left of design within lined square **Rev:** Half of head facing at left of lined square design, V SLUZBACH NARODA **Note:** 11,100 uncirculated pieces melted.

Date	Mintage	F	VF	XF	Unc	BU	
1996MK	26,000	—	—	—	15.00	—	
1996MK Proof	1,600	Value: 37.50					—

**KM# 22 200 KORUN**

20.0000 g., 0.7500 Silver 0.4822 oz. ASW, 34 mm. **Subject:** 100th Anniversary - Birth of Poet and Painter Janko Alexy **Obv:** Small double cross on shield below value and head of young girl in winter **Rev:** Head 3/4 right **Edge:** Plain with ornament **Note:** 13,100 uncirculated pieces melted.

Date	Mintage	F	VF	XF	Unc	BU	
1994MK	34,000	—	—	—	15.00	—	
1994MK Proof	2,500	Value: 35.00					—

**KM# 27 200 KORUN**

20.0000 g., 0.7500 Silver 0.4822 oz. ASW, 34 mm. **Subject:** Centennial of Bratislava Electric Tram **Obv:** Double cross on shield and date in center of inscription and value as a triangular design **Rev:** Two tram cars within triangular design, HLAVNE NADRAZIE TEREZIANSKA STVRT **Note:** 9,300 uncirculated pieces melted.

Date	Mintage	F	VF	XF	Unc	BU	
1995	25,000	—	—	—	15.00	—	
1995 Proof	1,600	Value: 40.00					—

**KM# 31 200 KORUN**

20.0000 g., 0.7500 Silver 0.4822 oz. ASW, 34 mm. **Subject:** Olympic Games **Obv:** Double cross on shield and Olympic rings within square, date and inscription below **Rev:** Greek column within oval track, value below, V DUCHU ODKAZU PIERRA DE COUBERTINA **Note:** 7,700 uncirculated pieces melted.

Date	Mintage	F	VF	XF	Unc	BU	
1996MK	23,000	—	—	—	16.50	—	
1996MK Proof	1,700	Value: 35.00					—

**KM# 26 200 KORUN**

20.0000 g., 0.7500 Silver 0.4822 oz. ASW, 34 mm. **Subject:** European Environmental Protection **Obv:** Double cross on shield above woodpecker feeding young **Rev:** Two storks and a flying swallow at right of flowers above value, ENCY 1995 (3 fish) **Note:** 11,400 uncirculated pieces melted.

Date	Mintage	F	VF	XF	Unc	BU	
1995	28,000	—	—	—	25.00	—	
1995 Proof	2,000	Value: 40.00					—

**KM# 34 200 KORUN**

20.0000 g., 0.7500 Silver 0.4822 oz. ASW, 34 mm. **Subject:** 200th Anniversary - Birth of Moric Benovsky **Obv:** Small double cross on shield at left of ship **Rev:** Bust facing, IN ADVERSIS ET PROSPERIS **Note:** 5,050 uncirculated pieces melted in 2002.

Date	Mintage	F	VF	XF	Unc	BU	
1996	21,400	—	—	—	15.00	—	
1996 Proof	2,000	Value: 40.00					—

**KM# 32 200 KORUN**

20.0000 g., 0.7500 Silver 0.4822 oz. ASW, 34 mm. **Subject:** 100th Anniversary - Birth of Jozef Ciger Hronsky **Obv:** Small double cross on shield within last O of value within square **Rev:** Half face with glasses and stylized sun within small squares flanked by dates and inscription, NIET KRAJSICH SLOV AKO SKUTKY **Note:** 7,750 uncirculated pieces melted.

Date	Mintage	F	VF	XF	Unc	BU	
1996MK	20,500	—	—	—	15.00	—	
1996MK Proof	1,500	Value: 32.50					—

**KM# 25 200 KORUN**

20.0000 g., 0.7500 Silver 0.4822 oz. ASW, 34 mm. **Subject:** 100th Anniversary - Birth of Mikulas Galanda **Obv:** Double cross on shield to left of mother with child **Rev:** Head facing 3/4 right, dates diagonally at right, value at lower right, MIKULAS GALANDA - MALIAR A GRAFIK **Note:** 10,700 uncirculated pieces melted.

Date	Mintage	F	VF	XF	Unc	BU	
1995	25,000	—	—	—	15.00	—	
1995 Proof	1,500	Value: 30.00					—

**KM# 33 200 KORUN**

20.0000 g., 0.7500 Silver 0.4822 oz. ASW, 34 mm. **Subject:** Centennial - Mountain Railway to Strba Lake **Obv:** Double cross on shield above value, inscription and date **Rev:** Train and passenger car above dates and inscription, VYSOKE TATRY VYSOKE TATRY **Note:** 6,050 uncirculated pieces melted.

Date	Mintage	F	VF	XF	Unc	BU	
1996	22,000	—	—	—	15.00	—	
1996 Proof	1,600	Value: 32.50					—

**KM# 40 200 KORUN**

20.0000 g., 0.7500 Silver 0.4822 oz. ASW, 34 mm. **Subject:** 200th Anniversary - Birth of Stefan Moyzes, 1797-1997 **Obv:** Stylized double cross in tree form with small double cross on shield below **Rev:** Head with glasses facing within circle above book and value, PRVY PREDSEDA MATICE SLOVENSKEJ **Note:** 2,900 pieces melted.

Date	Mintage	F	VF	XF	Unc	BU	
1997	14,900	—	—	—	15.00	—	
1997 Proof	1,500	Value: 35.00					—



KM# 38 200 KORUN
 20.0000 g., 0.7500 Silver 0.4822 oz. ASW, 34 mm. **Subject:** Banská Stiavnica - UNESCO **Obv:** Small double cross on shield at right of tower **Rev:** Baroque buildings, PATRIMOINE MODIAL - WORLD HERITAGE **Note:** 1,900 Uncirculated pieces melted.

Date	Mintage	F	VF	XF	Unc	BU	
1997	16,500	—	—	—	15.00	—	
1997 Proof	1,700	Value: 37.50					—



KM# 45 200 KORUN
 20.0000 g., 0.7500 Silver 0.4822 oz. ASW, 34 mm. **Subject:** Centennial - Birth of Jan Smrek **Obv:** Stylized seated female figure **Rev:** Half figure outline facing left, BASNIK JAN SMREK 100 VYROCIE NARODENIA **Note:** 2,300 pieces melted.

Date	Mintage	F	VF	XF	Unc	BU	
1998	13,400	—	—	—	15.00	—	
1998 Proof	1,500	Value: 35.00					—



KM# 48 200 KORUN
 20.0000 g., 0.7500 Silver 0.4822 oz. ASW, 34 mm. **Subject:** 150th Anniversary - Birth of Paval Orszagh Hviezdoslav **Obv:** Portrait of face made with treetops **Rev:** Portrait of the artist, HEROLD SVITAJUCICH CASOV **Note:** 800 pieces melted.

Date	Mintage	F	VF	XF	Unc	BU	
1999	12,700	—	—	—	15.00	—	
1999 Proof	1,400	Value: 35.00					—



KM# 37 200 KORUN
 20.0000 g., 0.7500 Silver 0.4822 oz. ASW, 34 mm. **Subject:** 150th Anniversary - Birth of Svetozar Hurban Vajansky 1847-1916 **Obv:** Double cross on shield **Rev:** Large head with beard and mustache, POLITIK SPISOVATEL KRITIK NOVINAR **Note:** 4,600 uncirculated pieces melted.

Date	Mintage	F	VF	XF	Unc	BU	
1997	17,400	—	—	—	15.00	—	
1997 Proof	1,800	Value: 35.00					—



KM# 41 200 KORUN
 20.0000 g., 0.7500 Silver 0.4822 oz. ASW, 34 mm. **Subject:** 50th Anniversary - Slovak National Gallery **Obv:** Crowned Madonna and child **Rev:** Daughters of King Lycomed, GOTIKA A BAROK V ZBIERKACH SNG **Note:** 700 pieces melted.

Date	Mintage	F	VF	XF	Unc	BU	
1998	15,000	—	—	—	15.00	—	
1998 Proof	1,600	Value: 30.00					—



KM# 55 200 KORUN
 20.0000 g., 0.7500 Silver 0.4822 oz. ASW, 33.9 mm. **Subject:** Juraj Fandly **Obv:** Radiant book above double cross on shield within design **Rev:** Half figure writing in book facing right, NIE SILOU ANI MOCOJU, ALE MOJIM DUCHOM **Note:** 700 pieces melted.

Date	Mintage	F	VF	XF	Unc	BU	
2000	10,600	—	—	—	15.00	—	
2000 Proof	1,600	Value: 35.00					—



KM# 43 200 KORUN
 20.0000 g., 0.7500 Silver 0.4822 oz. ASW **Subject:** 150th Anniversary - Slovak Revolt of 1848 **Obv:** Small double cross on shield divides date above emblem within circle flanked by vertical inscriptions **Rev:** Standing figure flanked by vertical inscriptions and dates, ZA NARODNU SLOBODU **Note:** 1,900 pieces melted.

Date	Mintage	F	VF	XF	Unc	BU	
1998	13,400	—	—	—	15.00	—	
1998 Proof	1,500	Value: 37.50					—



KM# 44 200 KORUN
 20.0000 g., 0.7500 Silver 0.4822 oz. ASW, 34 mm. **Subject:** UNESCO World Heritage site **Obv:** Cathedral towers **Rev:** Castle and gothic window arch, PATRIMOINE MONDIAL WORLD HERITAGE **Note:** 700 pieces melted.

Date	Mintage	F	VF	XF	Unc	BU	
1998	13,500	—	—	—	15.00	—	
1998 Proof	1,500	Value: 35.00					—



KM# 28 500 KORUN
 33.6300 g., 0.9250 Silver 1.0000 oz. ASW, 40 mm. **Subject:** Slovensky Raj National Park **Obv:** Double cross on shield, date, value and flowers **Rev:** Waterfall, OCHRANA PRIRODY A. KRAJINY **Note:** 11,800 Uncirculated pieces melted in 2002.

Date	Mintage	F	VF	XF	Unc	BU	
1994	27,500	—	—	—	35.00	—	
1994 Proof	2,400	Value: 45.00					—



KM# 42 200 KORUN
 20.0000 g., 0.7500 Silver 0.4822 oz. ASW **Subject:** 150th Anniversary - 1st Railroad in Slovakia **Obv:** Small double cross on shield to right of train emerging from tunnel **Rev:** Bratislava Castle and locomotive, 150 ROKOV ŽELEZNICE NA SLOVENSKU **Note:** 200 pieces melted.

Date	Mintage	F	VF	XF	Unc	BU	
1998	14,000	—	—	—	15.00	—	
1998 Proof	1,800	Value: 32.50					—

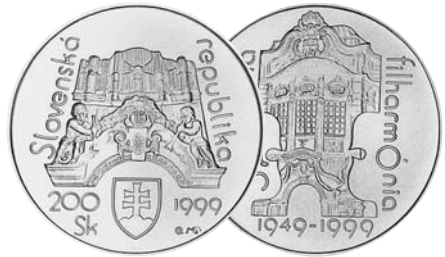

KM# 49 200 KORUN
 20.0000 g., 0.7500 Silver 0.4822 oz. ASW, 34 mm. **Subject:** 50th Anniversary - Slovak Philharmonic **Obv:** Pipe organ above double cross on shield flanked by value and date **Rev:** Reduta building bay window, HUDBA-UNIVERZALNA REC LUDSTVA **Note:** 300 pieces melted.

Date	Mintage	F	VF	XF	Unc	BU	
1999MK	12,700	—	—	—	15.00	—	
1999MK Proof	1,400	Value: 35.00					—



KM# 39 500 KORUN
 33.6300 g., 0.9250 Silver 1.0000 oz. ASW, 40 mm. **Subject:** Pieninsky National Park **Obv:** Double cross on shield above butterfly within circle **Rev:** Park scene in circle within butterfly wings, OCHRANA PRIRODY A KRAJINY **Note:** 2700 pieces uncirculated melted.

Date	Mintage	F	VF	XF	Unc	BU	
1997	14,500	—	—	—	60.00	—	
1997 Proof	1,700	Value: 125					—

ESSAIS

KM#	Date	Mintage	Identification	Mkt Val
E1	1939	—	20 Korun. 0.5000 Silver. KM#7	—
E2	1941	—	10 Korun. 0.5000 Silver. KM#9.1	—

MINT SETS

KM#	Date	Mintage	Identification	Issue Price	Mkt Val
MS1	1993 (7)	28,800	KM#11.1-15, 17-18, plus medal	—	12.00
MS2	1994 (7)	19,000	KM#11.1-15, 17-18, plus medal	—	12.00
MS3	1995 (7)	12,000	KM#11.1-15, 17-18, plus medal	—	12.00
MS4	1996 (7)	15,000	KM#11.1-14, 17-18, 35, plus medal	—	12.00
MS5	1997 (7)	15,000	KM#11.1-14, 17-18, 35, plus medal	—	12.00
MS6	1998 (7)	12,000	KM#11.1-14, 17-18, 35, plus medal	—	12.00
MS7	1999 (7)	11,500	KM#11.1-14, 17-18, 35, plus medal	—	12.00
MS8	2000 (7)	13,000	KM#11.1-14, 17-18, 35, plus medal	—	12.00

PROOF SETS

KM#	Date	Mintage	Identification	Issue Price	Mkt Val
PS1	2000 (7)	900	KM#11.1-14, 17-18, 35	—	85.00



KM# 47 500 KORUN

33.6300 g., 0.9250 Silver 1.0000 oz. ASW, 40 mm. **Subject:** Tatransky National Park **Obv:** Value, mountains, flowers and dates **Rev:** Mountain goats above flowers, date and double cross on shield, OCHRANA PRIRODY A KRAJINY **Note:** 700 pieces uncirculated melted.

Date	Mintage	F	VF	XF	Unc	BU
1999	12,000	—	—	—	45.00	—
1999 Proof	1,400	Value: 250				



KM# 51 2000 KORUN

124.4140 g., 0.9990 Silver 3.9958 oz. ASW, 65 mm. **Subject:** 2000 Bi-millennium **Obv:** Small double cross on shield, value and historical scenes **Rev:** Jesus within churches and value **Edge:** Plain

Date	Mintage	F	VF	XF	Unc	BU
MM(2000) Proof	3,000	Value: 450				

KM# 29 5000 KORUN

7.0000 g., 0.9000 Gold 0.2025 oz. AGW, 24 mm. **Subject:** 1100th Anniversary - Death of Moravian King Svatopluk **Obv:** Double cross on shield, value and date **Rev:** Head of Svatopluk and ruin of castle Devin **Edge:** Milled

Date	Mintage	F	VF	XF	Unc	BU
1994 Proof	5,000	Value: 500				



KM# 50 500 KORUN

33.6300 g., 0.9250 Silver 1.0000 oz. ASW, 40 mm. **Subject:** 500th Anniversary - First Thalers of Kremnica **Obv:** Mining scene within beaded circle **Rev:** Old coin designs and city view within beaded circle, GULDINER-PREDCHODCA TOLIARA

Date	Mintage	F	VF	XF	Unc	BU
1999	12,000	—	—	—	45.00	—
1999 Proof	1,400	Value: 400				



KM# 36 5000 KORUN

9.5000 g., 0.9000 Gold 0.2749 oz. AGW, 26 mm. **Subject:** Banska Stiavnica Mines - UNESCO historic site **Obv:** Double cross on shield, value, date and upright design **Rev:** Steeped buildings **Edge:** Milled

Date	Mintage	F	VF	XF	Unc	BU
1997 Proof	8,000	Value: 325				



KM# 53 500 KORUN

33.6300 g., 0.9250 Silver 1.0000 oz. ASW, 40 mm. **Subject:** 250th Anniversary - Death of Samuel Mikovini **Obv:** Armored bust right and cartographic instruments **Rev:** Allegorical scene and map, KARTOGRAF - MATEMATIK - STAVITEL

Date	Mintage	F	VF	XF	Unc	BU
2000	10,100	—	—	—	37.50	—
2000 Proof	1,500	Value: 60.00				



KM# 46 5000 KORUN

9.5000 g., 0.9000 Gold 0.2749 oz. AGW, 26 mm. **Subject:** Spisky Castle - UNESCO historic site **Obv:** Double cross on shield and lion within design above date **Rev:** Scenic design and value **Edge:** Milled

Date	Mintage	F	VF	XF	Unc	BU
1998 Proof	6,000	Value: 325				

KM# 54 5000 KORUN

9.5000 g., 0.9000 Gold 0.2749 oz. AGW, 26 mm. **Subject:** 500th Anniversary - Kremnica Mint **Obv:** Hungarian coin design **Rev:** Hungarian coin design **Edge:** Reeded

Date	Mintage	F	VF	XF	Unc	BU
ND(1999) Proof	5,500	Value: 325				

KM# 52 10000 KORUN

19.0000 g., 0.9000 Gold 0.5498 oz. AGW, 34 mm. **Subject:** 2000 Bi-millennium **Obv:** Double cross on shield, value and historical scenes **Rev:** Jesus with churches **Edge:** Milled **Note:** Similar to 2000 Korun, KM#51.

Date	Mintage	F	VF	XF	Unc	BU
MM(2000) Proof	3,500	Value: 600				



The Republic of Slovenia is located northwest of Yugoslavia in the valleys of the Danube River. It has an area of 7,819 sq. mi. and a population of *1.9 million. Capital: Ljubljana. Agriculture is the main industry with large amounts of hops and fodder crops grown as well as many varieties of fruit trees. Sheep raising, timber production and the mining of mercury from one of the country's oldest mines are also very important to the economy.

Slovenia was important as a land route between Europe and the eastern Mediterranean region. The Roman Catholic Austro-Hungarian Empire gained control of the area during the 14th century and retained its dominance until World War I. The United Kingdom of the Serbs, Croats and Slovenes (Yugoslavia) was founded in 1918 and consisted of various groups of South Slavs.

In 1929, King Alexander declared his assumption of power temporarily, however he was assassinated in 1934. His son Peter's regent, Prince Paul tried to settle internal problems, however, the Slovenes denounced the agreement he made. He resigned in 1941 and Peter assumed the throne. Peter was forced to flee when Yugoslavia was occupied. Slovenia was divided between Germany and Italy. Even though Yugoslavia attempted to remain neutral, the Nazis occupied the country and were resisted by guerilla armies, most notably Marshal Josif Broz Tito.

Under Marshal Tito, the Constitution of 1946 established 6 constituent republics which made up Yugoslavia. Each republic was permitted Liberties under supervision of the Communist Party.

In Oct. 1989 the Slovene Assembly voted a constitutional amendment giving it the right to secede from Yugoslavia. A referendum on Dec. 23, 1990 resulted in a majority vote for independence, which was formally declared on Dec. 26.

On June 25 Slovenia declared independence, but agreed to suspend this for 3 months at peace talks sponsored by the EC. Federal troops moved into Slovenia on June 27 to secure Yugoslavia's external borders, but after some fighting withdrew by the end of July. The 3-month moratorium agreed at the EC having expired, Slovenia (and Croatia) declared their complete independence of the Yugoslav federation on Oct.8, 1991.

MINT MARKS

Based on last digit in date.
(K) - Kremnitz (Slovakia): open 4, upturned 5
(BP) - Budapest (Hungary): closed 4, downturned 5

MONETARY SYSTEM

100 Stotinov = 1 Tolar

REPUBLIC

STANDARD COINAGE

100 Stotinow = 1 Tolar



KM# 7 10 STOTINOV

0.5500 g., Aluminum, 16 mm. **Obv:** Value within square **Rev:** Olm salamander **Edge:** Plain **Note:** Varieties exist.

Date	Mintage	F	VF	XF	Unc	BU
1992	2,515,000	—	—	—	0.35	0.75

**KM# 21 5 TOLARJEV**

Brass, 26 mm. **Series:** F.A.O. **Subject:** 50th Anniversary - F.A.O. **Obv:** Value within circle **Rev:** Hands holding F.A.O. logo **Edge:** Reeded

Date	Mintage	F	VF	XF	Unc	BU
ND(1995)	500,000	—	—	—	1.65	2.25

**KM# 22 5 TOLARJEV**

Brass, 26 mm. **Subject:** 50th Anniversary - Defeat of Fascism **Obv:** Value within circle **Rev:** Vertical chain link design and dates **Edge:** Reeded

Date	Mintage	F	VF	XF	Unc	BU
1995	200,000	—	—	—	1.65	2.25

**KM# 26 5 TOLARJEV**

Brass, 26 mm. **Subject:** Aljazevi Stolp **Obv:** Value within triangle design **Rev:** Head facing in front of mountains **Edge:** Reeded

Date	Mintage	F	VF	XF	Unc	BU
1995	200,000	—	—	—	1.65	2.25

**KM# 29 5 TOLARJEV**

Brass, 26 mm. **Subject:** 150th Anniversary - First Railway in Slovenia **Obv:** Date within design at upper right, value at far left **Rev:** Dates above train **Edge:** Reeded

Date	Mintage	F	VF	XF	Unc	BU
1996	Est. 300,000	—	—	—	1.65	2.25
1996 Proof	Inc. above	Value: 8.00				

**KM# 32 5 TOLARJEV**

Brass, 26 mm. **Subject:** 5th Anniversary of Independence **Obv:** Value and date at left **Rev:** Pink Carnation and dates **Edge:** Reeded

Date	Mintage	F	VF	XF	Unc	BU
1996	200,000	—	—	—	1.65	2.25
1996 Proof	—	Value: 8.00				

**KM# 33 5 TOLARJEV**

Brass, 26 mm. **Series:** Olympics **Subject:** Olympics Centennial **Obv:** Value above olympic rings and flag **Rev:** Gymnast above dates **Edge:** Reeded

Date	Mintage	F	VF	XF	Unc	BU
1996	200,000	—	—	—	1.65	2.25
1996 Proof	Est. 3,000	Value: 8.00				

**KM# 38 5 TOLARJEV**

Brass, 26 mm. **Subject:** Ziga Zois **Obv:** Value and date **Rev:** Zois ziga written within outline of face above dates **Edge:** Reeded

Date	Mintage	F	VF	XF	Unc	BU
1997	200,000	—	—	—	1.65	2.25

**KM# 41 10 TOLARJEV**

5.7500 g., Copper Nickel, 22 mm. **Obv:** Value within circle **Rev:** Stylized rearing horse **Edge:** Reeded

Date	Mintage	F	VF	XF	Unc	BU
2000	10,001,000	—	—	—	1.00	2.00
2000 Proof	800	Value: 12.00				

**KM# 1 500 TOLARJEV**

15.0000 g., 0.9250 Silver 0.4461 oz. ASW **Subject:** 1st Anniversary of Independence **Obv:** Value within circle at left, date at right **Rev:** Leaf, design and value **Note:** Eight minor obverse and reverse varieties exist.

Date	Mintage	F	VF	XF	Unc	BU
1991 Proof	15,000	Value: 35.00				

**KM# 10 500 TOLARJEV**

15.0000 g., 0.9250 Silver 0.4461 oz. ASW, 32 mm. **Subject:** Battle of Sisek **Obv:** Value and date **Rev:** City view, arms and date

Date	Mintage	F	VF	XF	Unc	BU
1993 Proof	5,000	Value: 28.50				

**KM# 13 500 TOLARJEV**

15.0000 g., 0.9250 Silver 0.4461 oz. ASW, 32 mm. **Subject:** 300th Anniversary - Establishment of Operosorum Labacensium Academy **Obv:** Value and date **Rev:** Dates above angel

Date	Mintage	F	VF	XF	Unc	BU
1993 Proof	5,000	Value: 28.50				

**KM# 17 500 TOLARJEV**

15.0000 g., 0.9250 Silver 0.4461 oz. ASW, 32 mm. **Subject:** 50th Anniversary - Slovenian Bank **Obv:** Value **Rev:** Leaf and dates

Date	Mintage	F	VF	XF	Unc	BU
1994 Proof	5,000	Value: 28.50				

**KM# 19 500 TOLARJEV**

15.0000 g., 0.9250 Silver 0.4461 oz. ASW **Subject:** 1000th Anniversary - Bishop Abraham - Glagolistic Alphabet **Obv:** Value and date **Rev:** Feather and dates

Date	Mintage	F	VF	XF	Unc	BU
1994 Proof	3,000	Value: 28.50				

**KM# 23 500 TOLARJEV**

15.0000 g., 0.9250 Silver 0.4461 oz. ASW, 32 mm. **Subject:** 50th Anniversary - Defeat of Fascism **Obv:** Stylized design **Rev:** Stylized design, dates and value

Date	Mintage	F	VF	XF	Unc	BU
1995 Proof	3,000	Value: 28.50				

**KM# 25 500 TOLARJEV**

15.0000 g., 0.9250 Silver 0.4461 oz. ASW, 25 mm. **Series:** F.A.O. **Subject:** 50th Anniversary - F.A.O. **Obv:** Vertical value **Rev:** F.A.O. logo above weeds

Date	Mintage	F	VF	XF	Unc	BU
1995 Proof	3,000	Value: 28.50				

**KM# 27 500 TOLARJEV**

15.0000 g., 0.9250 Silver 0.4461 oz. ASW, 32 mm. **Subject:** 100th Anniversary - Aljazevi Stolp **Obv:** Value within triangle design below date **Rev:** Head facing in front of mountains

Date	Mintage	F	VF	XF	Unc	BU
1995 Proof	3,000	Value: 28.50				



KM# 30 500 TOLARJEV
 15.0000 g., 0.9250 Silver 0.4461 oz. ASW, 32 mm. **Subject:** 150th Anniversary - First Railway in Slovenia **Obv:** Large value **Rev:** Design within wheel designed circle
Date **Mintage** **F** **VF** **XF** **Unc** **BU**
 1996 Proof 4,000 Value: 28.50



KM# 34 500 TOLARJEV
 15.0000 g., 0.9250 Silver 0.4461 oz. ASW, 32 mm. **Subject:** 5th Anniversary of Independence **Obv:** Map of Slovenia divides date and value **Rev:** World globe and dates
Date **Mintage** **F** **VF** **XF** **Unc** **BU**
 1996 Proof 3,000 Value: 28.50



KM# 36 500 TOLARJEV
 15.0000 g., 0.9250 Silver 0.4461 oz. ASW, 32 mm. **Series:** Olympics **Obv:** Value above olympic rings and flag **Rev:** Gymnast and dates
Date **Mintage** **F** **VF** **XF** **Unc** **BU**
 1996 Proof 3,000 Value: 27.50

KM# 39 500 TOLARJEV
 15.0000 g., 0.9250 Silver 0.4461 oz. ASW, 32 mm. **Subject:** Zois Ziga
Date **Mintage** **F** **VF** **XF** **Unc** **BU**
 1997 Proof 3,000 Value: 28.50



KM# 2.1 5000 TOLARJEV
 7.0000 g., 0.9000 Gold 0.2025 oz. AGW **Subject:** 1st Anniversary of Independence **Obv:** Value within circle at left, date at right **Rev:** Bird's beak at center of spiral
Date **Mintage** **F** **VF** **XF** **Unc** **BU**
 1991 Proof 2,000 Value: 235



KM# 2.2 5000 TOLARJEV
 7.0000 g., 0.9000 Gold 0.2025 oz. AGW **Obv:** Value within circle at left, date at right **Rev:** Bird's beak below center of spiral
Date **Mintage** **F** **VF** **XF** **Unc** **BU**
 1991 Proof Inc. above Value: 210



KM# 11 5000 TOLARJEV
 7.0000 g., 0.9000 Gold 0.2025 oz. AGW, 24 mm. **Subject:** Battle of Sisek **Obv:** Value below date **Rev:** City view, arms and date
Date **Mintage** **F** **VF** **XF** **Unc** **BU**
 1993 Proof 2,000 Value: 210



KM# 14 5000 TOLARJEV
 7.0000 g., 0.9000 Gold 0.2025 oz. AGW, 24 mm. **Subject:** 300th Anniversary - Establishment of Oporosorum Labacensium Academy **Obv:** Value below date **Rev:** Beehive among bees
Date **Mintage** **F** **VF** **XF** **Unc** **BU**
 1993 Proof 2,000 Value: 225



KM# 18 5000 TOLARJEV
 7.0000 g., 0.9000 Gold 0.2025 oz. AGW, 24 mm. **Subject:** 50th Anniversary - Slovenian Bank **Obv:** Value and vertical date **Rev:** Leaf and dates
Date **Mintage** **F** **VF** **XF** **Unc** **BU**
 1994 Proof 2,000 Value: 210

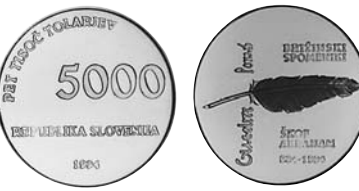

KM# 20 5000 TOLARJEV
 7.0000 g., 0.9000 Gold 0.2025 oz. AGW **Subject:** 1000th Anniversary - Bishop Abraham - Glagolitic Alphabet **Obv:** Value **Rev:** Feather
Date **Mintage** **F** **VF** **XF** **Unc** **BU**
 1994 Proof 1,000 Value: 210



KM# 24 5000 TOLARJEV
 7.0000 g., 0.9000 Gold 0.2025 oz. AGW, 24 mm. **Subject:** 50th Anniversary - Defeat of Fascism **Obv:** Value **Rev:** Vertical chain link design and dates
Date **Mintage** **F** **VF** **XF** **Unc** **BU**
 1995 Proof 1,000 Value: 210



KM# 28 5000 TOLARJEV
 7.0000 g., 0.9000 Gold 0.2025 oz. AGW, 24 mm. **Subject:** Aljazez Stolp and Mountain Summit **Obv:** Value within triangle design **Rev:** Head facing in front of mountains
Date **Mintage** **F** **VF** **XF** **Unc** **BU**
 1995 Proof 1,000 Value: 210



KM# 31 5000 TOLARJEV
 7.0000 g., 0.9000 Gold 0.2025 oz. AGW, 24 mm. **Subject:** 100th Anniversary - First Railway in Slovenia **Obv:** Date within design at upper right, value at left **Rev:** Train below dates
Date **Mintage** **F** **VF** **XF** **Unc** **BU**
 1996 Proof 1,000 Value: 215



KM# 35 5000 TOLARJEV
 7.0000 g., 0.9000 Gold 0.2025 oz. AGW, 24 mm. **Subject:** 5th Anniversary of Independence **Obv:** Value above date **Rev:** Pink carnation above dates
Date **Mintage** **F** **VF** **XF** **Unc** **BU**
 1996 Proof 1,000 Value: 210



KM# 37 5000 TOLARJEV
 7.0000 g., 0.9000 Gold 0.2025 oz. AGW, 24 mm. **Series:** Olympics **Obv:** Value above olympic rings and flag **Rev:** Gymnast above dates
Date **Mintage** **F** **VF** **XF** **Unc** **BU**
 1996 Proof 1,000 Value: 225

KM# 40 5000 TOLARJEV
 7.0000 g., 0.9000 Gold 0.2025 oz. AGW, 24 mm. **Subject:** Zois Ziga
Date **Mintage** **F** **VF** **XF** **Unc** **BU**
 1997 Proof 1,000 Value: 210

MINT SETS

KM#	Date	Mintage	Identification	Issue Price	Mkt Val
MS1	1992 (6)	—	KM#3-8	—	8.00
MS2	1992 (5)	15,000	KM#4-8	—	7.00
MS3	1993 (6)	—	KM#3-8	—	8.00
MS4	1993 (5)	15,000	KM#4-8	—	7.00
MS5	1996 (9)	300	KM#4-6, 29-30, 32-34, 36	—	45.00
MS6	1994	1,000	KM#3-8	—	35.00
MS7	1995	1,000	KM#3-8	—	35.00

PROOF SETS

KM#	Date	Mintage	Identification	Issue Price	Mkt Val
PS1	1991 (2)	—	KM#1, 2, 2	—	325
PS2	1992 (6)	1,000	KM#3-8	—	35.00
PS3	1992 (5)	1,000	KM#4-8	—	30.00
PS4	1993 (6)	1,000	KM#3-8	—	35.00
PS5	1993 (5)	1,000	KM#4-8	—	30.00
PS6	1994 (6)	1,000	KM#3-8	—	35.00
PS7	1995 (6)	1,000	KM#3-8	—	35.00
PS8	1996 (9)	3,000	KM#4-6, 29-30, 32-34, 36	—	125
PS12	2000 (7)	—	KM#3, 4, 5, 6, 7, 8, 41	—	45.00



KM# 5 20 CENTS

11.2500 g., Copper-Nickel, 28.5 mm. **Obv:** Young bust right **Rev:** Malaita pendant design within circle, denomination appears twice in legend **Edge:** Reeded

Date	Mintage	F	VF	XF	Unc	BU
1977	3,000,000	—	0.15	0.35	0.80	1.25
1977FM (M)	5,000	—	—	—	2.50	3.50
1977FM (P)	14,000	Value: 3.50		—	—	—
1978	293,000	—	0.25	0.50	1.00	1.75
1978FM (M)	5,000	—	—	—	2.50	3.50
1978FM (U)	544	—	—	—	3.50	5.50
1978FM (P)	5,122	Value: 3.75		—	—	—
1979FM (M)	5,000	—	—	—	2.50	3.50
1979FM (U)	677	—	—	—	3.50	5.00
1979FM (P)	2,845	Value: 3.75		—	—	—
1980FM (M)	5,000	—	—	—	2.50	3.50
1980FM (U)	624	—	—	—	3.50	5.00
1980FM (P)	1,031	Value: 3.75		—	—	—
1981FM (M)	5,000	—	—	—	2.50	3.50
1981FM (U)	212	—	—	—	4.00	6.00
1981FM (P)	448	Value: 4.00		—	—	—
1982FM (U)	—	—	—	—	4.00	6.00
1982FM (P)	—	Value: 4.00		—	—	—
1983FM (M)	—	—	—	—	2.50	3.50
1983FM (U)	200	—	—	—	5.00	7.00
1983FM (P)	—	Value: 4.00		—	—	—



KM# 28 20 CENTS

11.2500 g., Nickel Plated Steel Galvanized steel planchet, 28.5 mm. **Ruler:** Elizabeth II **Obv:** Crowned head right **Leg.:** ELIZABETH II - SOLOMON ISLANDS **Rev:** Malaita pendant design within circle, denomination appears twice in legend **Edge:** Reeded

Date	Mintage	F	VF	XF	Unc	BU
1987	—	—	—	—	0.85	1.25
1989	—	—	—	—	0.85	1.25
1993	—	—	—	—	0.85	1.25
1996	—	—	—	—	0.85	1.25
1997	—	—	—	—	0.85	1.25
2000	—	—	—	—	0.85	1.25

KM# 82 20 CENTS

Nickel Plated Steel, 26 mm. **Obv:** Crowned bust right **Rev:** Native woman with basket on head **Edge:** Reeded

Date	Mintage	F	VF	XF	Unc	BU
1995	20,200	—	—	—	3.00	4.00



KM# 23 50 CENTS

Copper-Nickel, 29.5 mm. **Subject:** 10th Anniversary of Independence **Obv:** Crowned head right **Rev:** Arms with supporters **Edge:** Plain

Date	Mintage	F	VF	XF	Unc	BU
1988	—	—	—	—	2.00	3.00



KM# 29 50 CENTS

10.0000 g., Copper-Nickel, 29.5 mm. **Ruler:** Elizabeth II **Obv:** Crowned head right **Leg.:** ELIZABETH II - SOLOMON ISLANDS

ISLANDS **Rev:** Arms with supporters **Edge:** Plain **Note:** Circulation type.

Date	Mintage	F	VF	XF	Unc	BU
1990	—	—	—	—	2.00	3.00
1995	—	—	—	—	2.00	3.00
1996	—	—	—	—	2.00	3.00
1997	—	—	—	—	2.00	3.00



KM# 6 DOLLAR

13.4000 g., Copper-Nickel, 30 mm. **Subject:** Nusu-Nusu head **Obv:** Young bust right **Rev:** Sea spirit statue divides value **Edge:** Plain

Date	Mintage	F	VF	XF	Unc	BU
1977	1,500,000	—	—	1.00	2.00	3.00
1977FM (M)	3,000	—	—	—	3.00	5.00
1977FM (P)	14,000	Value: 4.50		—	—	—
1978FM (M)	3,000	—	—	—	3.00	5.00
1978FM (U)	544	—	—	—	4.50	6.00
1978FM (P)	5,122	Value: 4.50		—	—	—
1979FM (M)	3,000	—	—	—	3.00	5.00
1979FM (U)	677	—	—	—	4.50	6.00
1979FM (P)	2,845	Value: 5.00		—	—	—
1980FM (M)	3,000	—	—	—	3.00	5.00
1980FM (U)	624	—	—	—	4.50	6.00
1980FM (P)	1,031	Value: 5.50		—	—	—
1981FM (M)	3,000	—	—	—	3.00	5.00
1981FM (U)	212	—	—	—	7.00	10.00
1981FM (P)	448	Value: 6.00		—	—	—
1982FM (U)	—	—	—	—	4.50	6.00
1982FM (P)	—	Value: 6.00		—	—	—
1983FM (M)	—	—	—	—	3.00	5.00
1983FM (U)	200	—	—	—	7.00	10.00
1983FM (P)	—	Value: 5.50		—	—	—



KM# 19 DOLLAR

Copper-Nickel **Series:** 1984 Olympics **Obv:** Young bust right **Rev:** Runners above torch and value

Date	Mintage	F	VF	XF	Unc	BU
1984	5,000	—	—	—	4.50	6.00



KM# 30 DOLLAR

Copper-Nickel **Subject:** 50th Anniversary of Pearl Harbor **Obv:** Crowned head right **Rev:** Pearl Harbor war scene within circle

Date	Mintage	F	VF	XF	Unc	BU
1991	—	—	—	—	3.00	5.00

KM# 30a DOLLAR

28.2800 g., 0.9250 Silver 0.8410 oz. ASW **Subject:** 50th Anniversary of Pearl Harbor **Obv:** Crowned head right **Rev:** Pearl Harbor war scene

Date	Mintage	F	VF	XF	Unc	BU
1991 Proof	Est. 25,000	Value: 13.50		—	—	—



KM# 35 DOLLAR

Copper-Nickel **Subject:** 50th Anniversary - Battle of the Coral Sea **Obv:** Crowned head right **Rev:** Planes bombing ship within circle

Date	Mintage	F	VF	XF	Unc	BU
1992	—	—	—	—	3.00	5.00

KM# 35a DOLLAR

28.2800 g., 0.9250 Silver 0.8410 oz. ASW **Subject:** 50th Anniversary - Battle of the Coral Sea **Obv:** Crowned head right **Rev:** War planes bombing ships within circle

Date	Mintage	F	VF	XF	Unc	BU
1992 Proof	Est. 25,000	Value: 15.00		—	—	—



KM# 41 DOLLAR

Copper-Nickel **Subject:** 50th Anniversary - Battle of Guadalcanal **Obv:** Crowned head right **Rev:** Uniformed soldiers within circle

Date	Mintage	F	VF	XF	Unc	BU
1992	—	—	—	—	4.00	6.00

KM# 41a DOLLAR

28.2800 g., 0.9250 Silver 0.8410 oz. ASW **Subject:** 50th Anniversary - Battle of Guadalcanal **Obv:** Crowned head right **Rev:** Uniformed soldiers within circle

Date	Mintage	F	VF	XF	Unc	BU
1992 Proof	Est. 25,000	Value: 14.00		—	—	—



KM# 77 DOLLAR

28.3000 g., Copper Nickel, 38.6 mm. **Subject:** Queen Mother **Obv:** Crowned head right **Rev:** Queen Mother's Coronation within beaded circle **Edge:** Reeded

Date	Mintage	F	VF	XF	Unc	BU
1995	30,000	—	—	—	6.00	8.00



KM# 72 DOLLAR

13.4500 g., Copper-Nickel, 30 mm. **Ruler:** Elizabeth II **Obv:** Crowned head right **Leg.:** ELIZABETH II - SOLOMON ISLANDS **Rev:** Sea spirit statue divides value **Edge:** Plain

Date	Mintage	F	VF	XF	Unc	BU
1996	—	—	—	—	2.50	4.00
1997	—	—	—	—	2.50	4.00



KM# 64 DOLLAR

Copper-Nickel **Subject:** World Wildlife Fund - Conserving Nature **Obv:** Crowned head right **Rev:** Eagle descending on fish
Date **Mintage** **F** **VF** **XF** **Unc** **BU**
 1998 — — — — 7.50 10.00

KM# 64a DOLLAR

28.2800 g., 0.9250 Silver 0.8410 oz. ASW **Subject:** World Wildlife Fund - Conserving Nature **Obv:** Crowned head right **Rev:** Eagle descending on fish
Date **Mintage** **F** **VF** **XF** **Unc** **BU**
 1998 Proof — Value: 20.00



KM# 65 DOLLAR

32.3200 g., Silver, 38.6 mm. **Series:** Olympics 2000 **Obv:** Head with tiara right **Rev:** Multicolor koala swimming below torch within map **Edge:** Reeded **Note:** Struck at Valcambi.
Date **Mintage** **F** **VF** **XF** **Unc** **BU**
 2000 Proof 50,000 Value: 12.50



KM# 66 DOLLAR

32.3200 g., Silver **Series:** Olympics 2000 **Obv:** Head with tiara right **Rev:** Multicolor kangaroo sail boarding
Date **Mintage** **F** **VF** **XF** **Unc** **BU**
 2000 Proof 50,000 Value: 12.50



KM# 7 5 DOLLARS

28.2800 g., 0.9250 Silver 0.8410 oz. ASW, 40 mm. **Obv:** Young bust right **Rev:** Fossilized clam shell on top of circle **Edge:** Reeded
Date **Mintage** **F** **VF** **XF** **Unc** **BU**
 1977FM (U) 200 — — — 40.00 —
 1977FM (P) 15,000 Value: 12.50
 1978FM (P) 5,148 Value: 14.00
 1979FM (P) 2,845 Value: 16.00
 1980FM (P) 1,031 Value: 18.00
 1981FM (P) 448 Value: 22.50
 1983FM (P) 339 Value: 25.00

KM# 7a 5 DOLLARS

Copper-Nickel, 40 mm. **Obv:** Young bust right **Rev:** Fossilized clam shell on top of circle **Edge:** Reeded
Date **Mintage** **F** **VF** **XF** **Unc** **BU**
 1978FM (M) 200 — — — 25.00 —
 1978FM (U) 544 — — — 15.00 —
 1979FM (M) 200 — — — 25.00 —
 1979FM (U) 677 — — — 13.50 —
 1980FM (M) 200 — — — 25.00 —
 1980FM (U) 624 — — — 13.50 —
 1981FM (M) 200 — — — 25.00 —
 1981FM (U) 212 — — — 25.00 —
 1983FM (U) 202 — — — 25.00 —



KM# 8 5 DOLLARS

28.2800 g., 0.9250 Silver 0.8410 oz. ASW **Subject:** Coronation Jubilee **Obv:** Young bust right **Rev:** Crown flanked by supporters
Date **Mintage** **F** **VF** **XF** **Unc** **BU**
 1978 8,886 Value: 13.50



KM# 13 5 DOLLARS

Copper-Nickel, 40 mm. **Subject:** Battle of Guadalcanal **Obv:** Young bust right **Rev:** Uniformed soldiers
Date **Mintage** **F** **VF** **XF** **Unc** **BU**
 1982FM (U) — — — — 10.00 12.00
KM# 13a 5 DOLLARS
 28.2800 g., 0.9250 Silver 0.8410 oz. ASW, 40 mm. **Subject:** Battle of Guadalcanal **Obv:** Young bust right **Rev:** Uniformed soldiers
Date **Mintage** **F** **VF** **XF** **Unc** **BU**
 1982FM (P) 1,368 Value: 20.00



KM# 15 5 DOLLARS

30.2800 g., 0.5000 Silver 0.4867 oz. ASW **Subject:** 30th Anniversary of Coronation **Obv:** Young bust right **Rev:** Crossed scepters divides dates, crown and cross on globe design
Date **Mintage** **F** **VF** **XF** **Unc** **BU**
 1983FM (P) 2,944 Value: 8.50



KM# 16 5 DOLLARS

28.2800 g., 0.9250 Silver 0.8410 oz. ASW **Series:** International Year of the Child **Obv:** Young bust right **Rev:** Figures rowing boat divides emblems
Date **Mintage** **F** **VF** **XF** **Unc** **BU**
 1983 Proof 5,775 Value: 13.50



KM# 22 5 DOLLARS

28.2800 g., 0.9250 Silver 0.8410 oz. ASW **Series:** Decade for Women **Obv:** Crowned head right **Rev:** Teacher and student reading within circle
Date **Mintage** **F** **VF** **XF** **Unc** **BU**
 1985 Proof 1,050 Value: 16.50



KM# 63 5 DOLLARS

10.0000 g., 0.5000 Silver 0.1607 oz. ASW **Subject:** Alvaro Mendana de Neyra **Obv:** Crowned head right **Rev:** Bust with hat facing, palm tree and ancient boat at left
Date **Mintage** **F** **VF** **XF** **Unc** **BU**
 1994 Proof Est. 20,000 Value: 6.00



KM# 54 5 DOLLARS

Copper-Nickel **Subject:** MacArthur Accepting Japanese Surrender
Obv: Crowned head right **Rev:** Uniformed bust left at far right
Date **Mintage** **F** **VF** **XF** **Unc** **BU**
 1995 — — — — 5.00 7.00



KM# 54a 5 DOLLARS

28.2800 g., 0.9250 Silver 0.8410 oz. ASW **Subject:** MacArthur Accepting Japanese Surrender **Obv:** Crowned head right **Rev:** Uniformed bust left at far right **Note:** Similar to 50 Dollars, KM#57.
Date **Mintage** **F** **VF** **XF** **Unc** **BU**
 1995 Proof Est. 10,000 Value: 16.50



KM# 69 5 DOLLARS

20.1000 g., 0.8000 Silver 0.5170 oz. ASW, 33.9 mm. **Subject:** Ship of Death **Obv:** Crowned head right **Rev:** Sailing ship **Edge:** Reeded
Date **Mintage** **F** **VF** **XF** **Unc** **BU**
 1999 Proof Est. 20,000 Value: 10.00



KM# 70 5 DOLLARS

32.2000 g., Copper-Nickel, 38.6 mm. **Obv:** Head with tiara right **Obv. Insc.:** Portrait from dies of Solomon Islands KM# 67-68 **Rev:** Pied Cormorant **Rev. Insc.:** From dies from New Zealand KM#125 **Edge:** Reeded **Note:** Mule.

Date **Mintage** **F** **VF** **XF** **Unc** **BU**
 2000 Proof — Value: 650
Note: This coin is included in a New Zealand Proof set dated 2000



KM# 10 10 DOLLARS

Copper-Nickel, 45 mm. **Obv:** Young bust right **Rev:** Flying frigate bird above value **Edge:** Reeded

Date	Mintage	F	VF	XF	Unc	BU
1979FM (M)	100	—	—	—	35.00	—
1979FM (U)	777	—	—	—	15.00	—
1980FM (M)	100	—	—	—	35.00	—
1980FM (U)	624	—	—	—	15.00	—
1981FM (M)	100	—	—	—	35.00	—
1981FM (U)	212	—	—	—	18.50	—
1982FM (U)	—	—	—	—	15.00	—



KM# 78 5 DOLLARS

28.2000 g., 0.9250 Silver 0.8386 oz. ASW, 38.6 mm. **Subject:** Queen's 70th Birthday **Obv:** Crowned bust right **Rev:** Royal yacht **Edge:** Reeded
Date **Mintage** **F** **VF** **XF** **Unc** **BU**
 1996 Proof — Value: 20.00



KM# 67 5 DOLLARS

24.9100 g., 0.9250 Silver 0.7408 oz. ASW, 38.7 mm. **Series:** Olympics 2000 **Obv:** Head with tiara right **Rev:** Stylized multicolor koala tennis player below torch within map **Edge:** Reeded **Note:** Struck at Valcambi.

Date **Mintage** **F** **VF** **XF** **Unc** **BU**
 2000 Proof 15,000 Value: 12.50



KM# 17 10 DOLLARS

Copper-Nickel, 45 mm. **Subject:** 5th Anniversary of Independence

Obv: Young bust right **Rev:** Arms with supporters in front of flag
Date **Mintage** **F** **VF** **XF** **Unc** **BU**
 1983FM (U) 202 — — — 16.50 —



KM# 80 5 DOLLARS

9.9400 g., 0.5250 Silver 0.1678 oz. ASW, 29.9 mm. **Obv:** Crowned head right **Rev:** Queen and Diana at the races **Edge:** Reeded
Date **Mintage** **F** **VF** **XF** **Unc** **BU**
 1998 Proof — Value: 7.50



KM# 68 5 DOLLARS

24.9100 g., 0.9250 Silver 0.7408 oz. ASW **Series:** Olympics 2000 **Obv:** Crowned head right **Rev:** Stylized multicolor kangaroo bicyclist below torch within map

Date **Mintage** **F** **VF** **XF** **Unc** **BU**
 2000 Proof 15,000 Value: 12.50

KM# 17a 10 DOLLARS

40.5000 g., 0.9250 Silver 1.2044 oz. ASW, 45 mm. **Subject:** 5th Anniversary of Independence **Obv:** Young bust right **Rev:** Arms with supporters in front of flag

Date **Mintage** **F** **VF** **XF** **Unc** **BU**
 1983FM (P) 425 Value: 32.50



KM# 20 10 DOLLARS
 33.4400 g., 0.9250 Silver 0.9944 oz. ASW **Series:** 1984 Olympics
Obv: Young bust right **Rev:** Runners above torch and value
Date **Mintage** **F** **VF** **XF** **Unc** **BU**
 1984 Proof 2,500 Value: 20.00



KM# 47 10 DOLLARS
 31.8000 g., 0.9250 Silver 0.9457 oz. ASW **Subject:** Alvaro de Neyra
Obv: Crowned head right **Rev:** Half figure with hat facing
Date **Mintage** **F** **VF** **XF** **Unc** **BU**
 1991 Proof — Value: 16.00



KM# 31 10 DOLLARS
 3.1300 g., 0.9990 Gold 0.1005 oz. AGW, 16.5 mm. **Subject:**
 50th Anniversary of Pearl Harbor **Obv:** Crowned head right **Rev:**
 Map of Pearl Harbor
Date **Mintage** **F** **VF** **XF** **Unc** **BU**
 1991 Proof Est. 500 Value: 100



KM# 48 10 DOLLARS
 31.4200 g., 0.9250 Silver 0.9344 oz. ASW **Series:** 1992
 Olympics **Obv:** Crowned head right **Rev:** Runner
Date **Mintage** **F** **VF** **XF** **Unc** **BU**
 1991 Proof Est. 40,000 Value: 14.50



KM# 36 10 DOLLARS
 3.1300 g., 0.9990 Gold 0.1005 oz. AGW, 16.5 mm. **Subject:**
 50th Anniversary - Battle of the Coral Sea **Rev:** Planes dropping
 bombs within circle
Date **Mintage** **F** **VF** **XF** **Unc** **BU**
 1992 Proof 500 Value: 100



KM# 40 10 DOLLARS
 31.4700 g., 0.9250 Silver 0.9359 oz. ASW **Subject:** First Lunar
 Vehicle **Obv:** Crowned head right **Rev:** First lunar vehicle with
 astronaut
Date **Mintage** **F** **VF** **XF** **Unc** **BU**
 1992 Proof Est. 10,000 Value: 15.00



KM# 42 10 DOLLARS
 3.1300 g., 0.9990 Gold 0.1005 oz. AGW, 16.5 mm. **Subject:**
 50th Anniversary - Battle of Guadalcanal **Rev:** Battle scene within
 circle
Date **Mintage** **F** **VF** **XF** **Unc** **BU**
 1992 Proof 500 Value: 100



KM# 46 10 DOLLARS
 31.4700 g., 0.9250 Silver 0.9359 oz. ASW **Subject:** 40th
 Anniversary - Queen Elizabeth's Coronation **Obv:** Crowned head
 right **Rev:** Crowned figure on throne facing
Date **Mintage** **F** **VF** **XF** **Unc** **BU**
 1992 Proof Est. 50,000 Value: 15.00



KM# 50 10 DOLLARS
 31.4700 g., 0.9250 Silver 0.9359 oz. ASW **Series:** 1992
 Olympics **Obv:** Crowned head right **Rev:** Boxer
Date **Mintage** **F** **VF** **XF** **Unc** **BU**
 1992 Proof 40,000 Value: 14.50



KM# 51 10 DOLLARS
 31.4700 g., 0.9250 Silver 0.9359 oz. ASW **Series:** Endangered
 Wildlife **Obv:** Crowned head right **Rev:** Saltwater crocodile
Date **Mintage** **F** **VF** **XF** **Unc** **BU**
 1992 Proof Est. 10,000 Value: 32.00



KM# 49 10 DOLLARS
 28.2800 g., 0.9250 Silver 0.8410 oz. ASW **Subject:** 100 Years
 as British Protectorate **Obv:** Crowned head right **Rev:** Cameo to
 upper left of ship
Date **Mintage** **F** **VF** **XF** **Unc** **BU**
 1993 Proof 5,000 Value: 20.00



KM# 59 10 DOLLARS
 31.4700 g., 0.9250 Silver 0.9359 oz. ASW **Subject:** Protect Our
 World **Obv:** Crowned head right **Rev:** Orchid and butterfly
Date **Mintage** **F** **VF** **XF** **Unc** **BU**
 1993 Proof Est. 10,000 Value: 18.50



KM# 52 10 DOLLARS
 28.2800 g., 0.9250 Silver 0.8410 oz. ASW **Subject:** Sailing ship "Swallow" **Obv:** Crowned head right **Rev:** Ship divides cameos
Date **Mintage** **F** **VF** **XF** **Unc** **BU**
 1994 Proof Est. 15,000 Value: 14.50



KM# 79 10 DOLLARS
 31.6000 g., 0.9250 Silver 0.9397 oz. ASW, 38.6 mm. **Obv:** Crowned head right **Rev:** Queen Elizabeth and Diana at the races
Edge: Reeded
Date **Mintage** **F** **VF** **XF** **Unc** **BU**
 1998 Proof — Value: 18.50



KM# 37 25 DOLLARS
 7.8100 g., 0.9990 Gold 0.2508 oz. AGW, 22 mm. **Subject:** 50th Anniversary - Battle of the Coral Sea **Rev:** Pearl Harbor battle scene within circle
Date **Mintage** **F** **VF** **XF** **Unc** **BU**
 1992 Proof Est. 3,000 Value: 250



KM# 43 25 DOLLARS
 7.8100 g., 0.9990 Gold 0.2508 oz. AGW, 22 mm. **Subject:** 50th Anniversary - Battle of Guadalcanal **Rev:** Uniformed soldiers and armored tank in woods within circle
Date **Mintage** **F** **VF** **XF** **Unc** **BU**
 1992 Proof Est. 3,000 Value: 250



KM# 53 10 DOLLARS
 28.2800 g., 0.9250 Silver 0.8410 oz. ASW **Series:** 1996 Olympics **Obv:** Crowned head right **Rev:** Relay runners
Date **Mintage** **F** **VF** **XF** **Unc** **BU**
 1994 Proof Est. 30,000 Value: 13.50



KM# 73 10 DOLLARS
 28.3200 g., 0.9250 Silver with gilt outer ring 0.8422 oz. ASW, 38.5 mm. **Subject:** Queen Mother **Obv:** Crowned head right within beaded circle **Rev:** Inspecting the bombing of Buckingham Palace **Edge:** Reeded
Date **Mintage** **F** **VF** **XF** **Unc** **BU**
 2000 Proof — Value: 17.50



KM# 56 25 DOLLARS
 7.8100 g., 0.9990 Gold 0.2508 oz. AGW, 22 mm. **Subject:** 50th Anniversary - Iwo Jima Flag Raising **Rev:** Uniformed soldiers raising flag within circle
Date **Mintage** **F** **VF** **XF** **Unc** **BU**
 1995 Proof Est. 2,500 Value: 250



KM# 55 10 DOLLARS
 3.1300 g., 0.9990 Gold 0.1005 oz. AGW, 16.5 mm. **Rev:** Marine and armored tank within circle
Date **Mintage** **F** **VF** **XF** **Unc** **BU**
 1995 Proof Est. 500 Value: 100



KM# 74 10 DOLLARS
 31.5500 g., 0.9250 Silver 0.9382 oz. ASW, 38.7 mm. **Obv:** Crowned head right **Rev:** Missionary ship **Edge:** Reeded
Date **Mintage** **F** **VF** **XF** **Unc** **BU**
 2000 Proof — Value: 20.00



KM# 81 25 DOLLARS
 500.0000 g., 0.9990 Silver 16.058 oz. ASW, 89 mm. **Subject:** Discovery of the Solomon Islands by Kermadec **Obv:** Crowned head right **Rev:** Sailing ship **Edge:** Reeded
Date **Mintage** **F** **VF** **XF** **Unc** **BU**
 2000 Proof — Value: 245



KM# 71 10 DOLLARS
 31.4400 g., 0.9250 Silver 0.9350 oz. ASW, 38.5 mm. **Subject:** Queen Mother **Obv:** Crowned head right **Rev:** Coronation scene within beaded circle **Edge:** Reeded
Date **Mintage** **F** **VF** **XF** **Unc** **BU**
 1995 Proof — Value: 16.50



KM# 32 25 DOLLARS
 7.8100 g., 0.9990 Gold 0.2508 oz. AGW, 22 mm. **Subject:** 50th Anniversary - Pearl Harbor **Obv:** Crowned head right **Rev:** Pearl Harbor battle scene within circle
Date **Mintage** **F** **VF** **XF** **Unc** **BU**
 1991 Proof Est. 3,000 Value: 250



KM# 33 50 DOLLARS
 15.6000 g., 0.9990 Gold 0.5010 oz. AGW, 27 mm. **Subject:** 50th Anniversary - Pearl Harbor **Obv:** Crowned head right **Rev:** Pearl Harbor battle scene within circle
Date **Mintage** **F** **VF** **XF** **Unc** **BU**
 1991 Proof Est. 500 Value: 475





KM# 38 50 DOLLARS
 15.6000 g., 0.9990 Gold 0.5010 oz. AGW, 27 mm. **Subject:** 50th Anniversary - Battle of the Coral Sea **Rev:** Planes bombing ship within circle
Date **Mintage** **F** **VF** **XF** **Unc** **BU**
 1992 Proof Est. 500 Value: 475



KM# 44 50 DOLLARS
 15.6000 g., 0.9990 Gold 0.5010 oz. AGW, 27 mm. **Subject:** 50th Anniversary - Battle of Guadalcanal **Rev:** Uniformed soldiers within circle
Date **Mintage** **F** **VF** **XF** **Unc** **BU**
 1992 Proof Est. 500 Value: 475



KM# 60 50 DOLLARS
 7.7600 g., 0.5830 Gold 0.1454 oz. AGW **Series:** Endangered Wildlife **Obv:** Crowned head right **Rev:** Descending eagle
Date **Mintage** **F** **VF** **XF** **Unc** **BU**
 1993 Proof Est. 3,000 Value: 150



KM# 61 50 DOLLARS
 155.5175 g., 0.9990 Silver 4.9948 oz. ASW, 65 mm. **Subject:** Johannes Kepler **Obv:** Crowned bust right **Rev:** Bust 1/4 right **Note:** Illustration reduced.
Date **Mintage** **F** **VF** **XF** **Unc** **BU**
 1994 Proof Est. 2,000 Value: 90.00



KM# 62 50 DOLLARS
 31.4700 g., 0.9250 Silver 0.9359 oz. ASW **Rev:** MacArthur accepting Japanese surrender **Note:** Similar to 5 Dollars, KM#54.
Date **Mintage** **F** **VF** **XF** **Unc** **BU**
 1995 Proof — Value: 27.50



KM# 57 50 DOLLARS
 15.6100 g., 0.9990 Gold 0.5014 oz. AGW, 27 mm. **Rev:** MacArthur accepting Japanese surrender
Date **Mintage** **F** **VF** **XF** **Unc** **BU**
 1995 Proof 500 Value: 475



KM# 9 100 DOLLARS
 9.3700 g., 0.9000 Gold 0.2711 oz. AGW **Subject:** Attainment of Sovereignty **Obv:** Young bust right **Rev:** Arms with supporters
Date **Mintage** **F** **VF** **XF** **Unc** **BU**
 1978FM (M) 50 — — — — 280
 1978FM (U) 213 — — — — 275
 1978FM (P) 3,159 Value: 265



KM# 11 100 DOLLARS
 7.6400 g., 0.5000 Gold 0.1228 oz. AGW **Subject:** Native Art **Obv:** Young bust right **Rev:** Artistic design in center of designed circles
Date **Mintage** **F** **VF** **XF** **Unc** **BU**
 1980FM (U) 50 — — — — 185
 1980FM (P) Proof 7,500 Value: 125



KM# 12 100 DOLLARS
 7.6400 g., 0.5000 Gold 0.1228 oz. AGW **Obv:** Young bust right **Rev:** Shark
Date **Mintage** **F** **VF** **XF** **Unc** **BU**
 1981 Proof 675 Value: 150



KM# 14 100 DOLLARS
 9.3700 g., 0.9000 Gold 0.2711 oz. AGW **Subject:** Battle of Guadalcanal **Obv:** Young bust right **Rev:** Uniformed soldiers
Date **Mintage** **F** **VF** **XF** **Unc** **BU**
 1982FM (P) 311 Value: 265



KM# 18 100 DOLLARS
 9.3700 g., 0.9000 Gold 0.2711 oz. AGW **Subject:** 5th Anniversary of Independence **Obv:** Young bust right within circle, radiant border **Rev:** Arms with supporters in front of flag within circle, radiant border
Date **Mintage** **F** **VF** **XF** **Unc** **BU**
 1983FM (P) 268 Value: 265



KM# 21 100 DOLLARS
 7.5000 g., 0.9170 Gold 0.2211 oz. AGW **Series:** 1984 Olympics **Rev:** Weightlifter
Date **Mintage** **F** **VF** **XF** **Unc** **BU**
 1984 Proof 500 Value: 225



KM# 34 100 DOLLARS
 31.2100 g., 0.9990 Gold 1.0024 oz. AGW, 32.7 mm. **Subject:** 50th Anniversary of Pearl Harbor **Obv:** Crowned head right **Rev:** Pearl Harbor battle scene within circle
Date **Mintage** **F** **VF** **XF** **Unc** **BU**
 1991 Proof Est. 500 Value: 950



KM# 39 100 DOLLARS
 31.2100 g., 0.9990 Gold 1.0024 oz. AGW, 32.7 mm. **Subject:** 50th Anniversary - Battle of Coral Sea **Rev:** Soldiers in lifeboats, burning building and boat, all within circle
Date **Mintage** **F** **VF** **XF** **Unc** **BU**
 1992 Proof Est. 500 Value: 950



KM# 45 100 DOLLARS
31.2100 g., 0.9990 Gold 1.0024 oz. AGW, 32.69 mm. **Subject:** 50th Anniversary - Battle of Guadalcanal **Rev:** Planes bombing ship within circle

Date	Mintage	F	VF	XF	Unc	BU
1992 Proof	Est. 500		Value: 950			



KM# 58 100 DOLLARS
31.2100 g., 0.9990 Gold 1.0024 oz. AGW, 32.69 mm. **Rev:** B-25 bomber and mushroom cloud within circle

Date	Mintage	F	VF	XF	Unc	BU
1995 Proof	Est. 500		Value: 950			

PIEFORTS

KM#	Date	Mintage	Identification	Mkt Val
P1	1983	62	5 Dollars. Silver. KM16.	100

PATTERNS

Including off metal strikes

KM#	Date	Mintage	Identification	Mkt Val
Pn1	2000	1	Dollar. Copper-Nickel. 32.3000 g. 38.6 mm. Head with tiara right with italic legends. Cartoon kangaroo on sailboard. Reeded edge.	—
Pn2	2000	30	Dollar. Copper-Nickel. 32.3000 g. 38.6 mm. Head with tiara right italic legends. Cartoon kangaroo on sailboard. Reeded edge.	—
Pn3	2000	—	Dollar. Copper-Nickel. 32.3000 g. 38.6 mm. Head with tiara right with italic legend. Multicolor cartoon kangaroo on sailboard. Reeded edge.	—
Note: Mintage included in Pn2				
Pn4	2000	30	Dollar. Copper-Nickel. 32.3000 g. 38.6 mm. Head with tiara right with italic legends. Cartoon koala swimming. Reeded edge.	—
Pn5	2000	—	Dollar. Copper-Nickel. 32.3000 g. 38.6 mm. Head with tiara right. Multicolor cartoon koala swimming. Reeded edge.	—
Note: mintage included with Pn4				
Pn6	2000	1	5 Dollars. Copper-Nickel. 32.3000 g. 38.6 mm. Head with tiara right with italic legends. Cartoon koala playing tennis. Reeded edge.	—
Pn7	2000	30	5 Dollars. 0.9250 Silver. 32.0000 g. 38.6 mm. Head with tiara right. Cartoon koala playing tennis. Reeded edge.	—
Pn8	2000	—	5 Dollars. 0.9250 Silver. 32.0000 g. 38.6 mm. Head with tiara right with italic legends. Multicolor cartoon koala playing tennis. Reeded edge.	—
Note: mintage included with Pn7				
Pn9	2000	30	5 Dollars. 0.9250 Silver. 32.0000 g. 38.6 mm. Head with tiara right with italic legends. Cartoon kangaroo on bicycle. Reeded edge.	—
Pn10	2000	—	5 Dollars. 0.9250 Silver. 32.0000 g. 38.6 mm. Head with tiara right with italic legends. Multicolor cartoon kangaroo on bicycle. Reeded edge.	—
Note: mintage included with Pn9				
Pn11	2000	30	50 Dollars. 0.5833 Gold. 7.7600 g. 25 mm. Head with tiara right with italic legends. Multicolor cartoon emu running. Reeded edge.	—

MINT SETS

KM#	Date	Mintage	Identification	Issue Price	Mkt Val
MS1	1978 (7)	544	KM#1-6, 7a	22.00	32.50
MS2	1979 (8)	677	KM#1-6, 7a, 10	31.00	42.50
MS3	1980 (8)	624	KM#1-6, 7a, 10	35.00	50.00
MS4	1981 (8)	212	KM#1-6, 7a, 10	36.00	60.00
MS5	1982 (8)	—	KM#1-6, 10, 13	36.00	65.00
MS6	1983 (8)	192	KM#1-6, 7a, 17	36.00	72.00

PROOF SETS

KM#	Date	Mintage	Identification	Issue Price	Mkt Val
PS1	1977 (7)	72,748	KM#1-7	40.00	28.00
PSA2	1977 (6)	—	KM#1-6	—	16.50
PS2	1978 (7)	5,122	KM#1-7	45.00	32.50
PS3	1979 (8)	2,845	KM#1-7, 10a	77.00	65.00
PS4	1980 (8)	1,031	KM#1-7, 10a	135	70.00
PS5	1981 (8)	448	KM#1-7, 10a	137	80.00
PS6	1982 (8)	—	KM#1-6, 10a, 13a	87.00	100
PS7	1983 (8)	334	KM#1-7, 17a	137	95.00
PS8	1991 (4)	500	KM#31-34	1,650	1,250
PS9	1991 (2)	—	KM#30a, 32	—	185
PS10	1992 (4)	500	KM#36-39	1,595	1,250
PS11	1992 (4)	500	KM#42-45	1,595	1,250
PS12	1995 (4)	500	KM#55-58	1,595	1,275

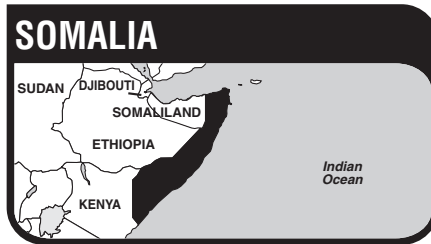

The Somali Democratic Republic, comprised of the former Italian Somaliland, is located on the coast of the eastern projection of the African continent commonly referred to as the "Horn". It has an area of 178,201 sq. mi. (461,657 sq. km.) and a population of *8.2 million. Capital: Mogadishu. The economy is pastoral and agricultural. Livestock, bananas and hides are exported.

The area of the British Somaliland Protectorate was known to the Egyptians at least 1,500 years B.C., and was occupied by the Arabs and Portuguese before British sea captains obtained trading and anchorage rights in 1827. The land of sandy clay and sporadic rainfall acquired a strategic importance with the opening of the Suez Canal in 1869. After negotiating treaties with the tribes, Britain declared the area a protectorate in 1888. Italy acquired Italian Somaliland in 1895 by purchase from the Sultan of Zanzibar. Britain occupied Italian Somaliland in 1941 and administered it until April 1, 1950, when it was returned to Italy as a U.N. trusteeship. The British Somaliland protectorate became independent on June 26, 1960. Five days later it joined with Italian Somaliland to form the Somali Republic. The country was under a revolutionary military regime installed Oct. 21, 1969. After eleven years of civil war rebel forces fought their way into the capital. A.M. Muhammad became president in Aug. 1991, but inter-factional fighting continued. A UN-sponsored truce was signed in March 1992 and a peace plan and pact was signed Jan. 15, 1993.

The Northern Somali National Movement (SNM) declared a secession of the northwestern Somaliland Republic on May 17, 1991, which is not recognized by the Somali Democratic Republic.

TITLE
Al-Jumhuriya(t)as - Somaliya(t)

RULERS
Italian, until 1941
British, until 1950

MINT MARKS
Az - Arezzo (Italy)
R - Rome

U. N. TRUSTEESHIP UNDER ITALY STANDARD COINAGE

100 Centesimi = 1 Scellino



KM# 1 CENTESIMO
3.0000 g., Copper, 21 mm. **Obv:** African elephant **Rev:** Value within circle with star flanked by crescents above **Edge:** Plain

Date	Mintage	F	VF	XF	Unc	BU
AH1369-1950	4,000,000	—	0.20	0.50	2.00	4.00



KM# 2 5 CENTESIMI
Copper **Obv:** African elephant **Rev:** Value within circle with star flanked by crescents above

Date	Mintage	F	VF	XF	Unc	BU
AH1369-1950	6,800,000	—	0.30	1.00	3.50	7.50



KM# 3 10 CENTESIMI
Copper **Rev:** Value within circle with star flanked by crescents above **Edge:** African elephant

Date	Mintage	F	VF	XF	Unc	BU
AH1369-1950	7,400,000	—	0.50	2.00	6.00	12.00



KM# 4 50 CENTESIMI
3.8000 g., 0.2500 Silver 0.0305 oz. ASW **Obv:** Star flanked by crescents above lion **Rev:** Value within beaded circle

Date	Mintage	F	VF	XF	Unc	BU
AH1369-1950	1,800,000	—	1.25	3.75	10.00	15.00



KM# 5 SOMALO
7.6000 g., 0.2500 Silver 0.0611 oz. ASW **Obv:** Star flanked by crescents above lion **Rev:** Value within beaded circle

Date	Mintage	F	VF	XF	Unc	BU
AH1369-1950	11,400,000	—	2.25	4.75	12.50	20.00

SOMALI REPUBLIC STANDARD COINAGE

100 Centesimi = 1 Scellino



KM# 6 5 CENTESIMI
2.5000 g., Brass **Obv:** Crowned arms with supporters **Rev:** Value and star within circle

Date	Mintage	F	VF	XF	Unc	BU
1967	10,000,000	—	—	0.20	0.60	1.00



KM# 7 10 CENTESIMI
Brass **Obv:** Crowned arms with supporters **Rev:** Value and star within circle

Date	Mintage	F	VF	XF	Unc	BU
1967	15,000,000	—	0.15	0.25	0.70	1.25



KM# 8 50 CENTESIMI

Copper-Nickel **Obv:** Crowned arms with supporters **Rev:** Value and star within beaded circle

Date	Mintage	F	VF	XF	Unc	BU
1967	5,100,000	—	0.50	1.00	2.50	4.00

KM# 9 SCCELLINO / SHILLING

7.6300 g., Copper-Nickel, 26.7 mm. **Obv:** Arms with supporters **Rev:** Value within beaded circle

Date	Mintage	F	VF	XF	Unc	BU
1967	8,150,000	—	1.00	3.00	6.00	9.00

KM# 10 20 SHILLINGS / SCCELLINI

2.8000 g., 0.9000 Gold 0.0810 oz. AGW **Subject:** 5th Anniversary of Independence **Obv:** Bust facing **Rev:** Crowned arms with supporters

Date	Mintage	F	VF	XF	Unc	BU
1965Az Proof	6,325	Value: 85.00				
1966Az Proof	—	Value: 85.00				



KM# 11 50 SHILLINGS

7.0000 g., 0.9000 Gold 0.2025 oz. AGW **Subject:** 5th Anniversary of Independence **Obv:** Bust facing **Rev:** Crowned arms with supporters

Date	Mintage	F	VF	XF	Unc	BU
1965Az Proof	6,325	Value: 215				
1966Az Proof	—	Value: 215				



KM# 12 100 SHILLINGS

14.0000 g., 0.9000 Gold 0.4051 oz. AGW **Subject:** 5th Anniversary of Independence **Obv:** Bust facing **Rev:** Crowned arms with supporters

Date	Mintage	F	VF	XF	Unc	BU
1965Az Proof	6,325	Value: 400				
1966Az Proof	—	Value: 400				



KM# 13 200 SHILLINGS

28.0000 g., 0.9000 Gold 0.8102 oz. AGW **Subject:** 5th Anniversary of Independence **Obv:** Bust facing **Rev:** Arms with supporters **Note:** Similar to 100 Shillings, KM#12.

Date	Mintage	F	VF	XF	Unc	BU
1965Az Proof	6,325	Value: 800				
1966Az Proof	—	Value: 800				



KM# 14 500 SHILLINGS

70.0000 g., 0.9000 Gold 2.0254 oz. AGW **Subject:** 5th Anniversary of Independence **Obv:** Bust facing **Rev:** Arms with supporters **Note:** Similar to 100 Shillings, KM#12.

Date	Mintage	F	VF	XF	Unc	BU
1965Az Proof	6,325	Value: 1,925				
1966Az Proof	—	Value: 1,925				

**DEMOCRATIC REPUBLIC
STANDARD COINAGE**

100 Centesimi = 1 Scellino



KM# 15 5 SHILLINGS

Copper-Nickel, 38 mm. **Subject:** 2nd F.A.O. Conference **Obv:** Crowned arms with supporters **Rev:** Cow and goats **Edge:** Reeded

Date	Mintage	F	VF	XF	Unc	BU
1970	100,000	—	1.50	2.50	6.00	7.50
1970 Proof	1,000	Value: 16.50				



KM# 16 20 SHILLINGS

2.8000 g., 0.9000 Gold 0.0810 oz. AGW **Subject:** 10th Anniversary of Independence **Obv:** Crowned arms with supporters **Rev:** Star-like design within circle

Date	Mintage	F	VF	XF	Unc	BU
ND(1970) Proof	8,000	Value: 90.00				



KM# 17 50 SHILLINGS

7.0000 g., 0.9000 Gold 0.2025 oz. AGW **Subject:** 10th Anniversary of Independence **Obv:** Crowned arms with supporters **Rev:** Half-figure with bowl right

Date	Mintage	F	VF	XF	Unc	BU
ND(1970) Proof	8,000	Value: 200				



KM# 18 50 SHILLINGS

7.0000 g., 0.9000 Gold 0.2025 oz. AGW **Subject:** 1st Anniversary of 1969 Revolution **Obv:** Crowned arms with supporters **Rev:** Wheat sprig

Date	Mintage	F	VF	XF	Unc	BU
ND(1970) Proof	—	Value: 200				



KM# 19 100 SHILLINGS

14.0000 g., 0.9000 Gold 0.4051 oz. AGW **Subject:** 10th Anniversary of Independence **Obv:** Crowned arms with supporters flanked by dates **Rev:** Bust with headscarf and fruit basket on back left

Date	Mintage	F	VF	XF	Unc	BU
ND(1970) Proof	8,000	Value: 400				



KM# 20 100 SHILLINGS

14.0000 g., 0.9000 Gold 0.4051 oz. AGW **Subject:** 1st Anniversary of the 1969 Revolution **Obv:** Crowned arms with supporters **Rev:** Hand, helmet and gun in front of design

Date	Mintage	F	VF	XF	Unc	BU
ND(1970) Proof	—	Value: 400				



KM# 21 200 SHILLINGS

28.0000 g., 0.9000 Gold 0.8102 oz. AGW **Subject:** 10th Anniversary of Independence **Obv:** Crowned arms with supporters **Rev:** Supplies on camel

Date	Mintage	F	VF	XF	Unc	BU
ND(1970) Proof	8,000	Value: 700				



KM# 22 200 SHILLINGS

28.0000 g., 0.9000 Gold 0.8102 oz. AGW **Subject:** 1st Anniversary of 1969 Revolution **Obv:** Crowned arms with supporters **Rev:** Monument

Date	Mintage	F	VF	XF	Unc	BU
ND(1970) Proof	—	Value: 700				



KM# 23 500 SHILLINGS
 70.0000 g., 0.9000 Gold 2.0254 oz. AGW **Subject:** 10th Anniversary of Independence **Obv:** Crowned arms with supporters **Rev:** Building within map
Date **Mintage** **F** **VF** **XF** **Unc** **BU**
 ND(1970) Proof 8,000 Value: 1,925

REFORM COINAGE

100 Senti = 1 Shilling



KM# A24 5 SENTI
 Aluminum **Series:** F.A.O. **Obv:** Value within circle **Rev:** Corn ears and flower flanked by dates
Date **Mintage** **F** **VF** **XF** **Unc** **BU**
 1976 — — — — 200 —



KM# 24 5 SENTI
 0.8700 g., Aluminum, 20 mm. **Series:** F.A.O. **Obv:** Crowned arms with supporters **Rev:** Value above fruit, grains and bread
Date **Mintage** **F** **VF** **XF** **Unc** **BU**
 1976 18,500,000 — 0.10 0.20 0.35 0.50



KM# 25 10 SENTI
 1.3900 g., Aluminum, 23.5 mm. **Series:** F.A.O. **Obv:** Crowned arms with supporters **Rev:** Lamb flanked by dates below value **Edge:** Plain
Date **Mintage** **F** **VF** **XF** **Unc** **BU**
 1976 40,500,000 — 0.10 0.20 0.50 1.00



KM# 26 50 SENTI
 3.8500 g., Copper-Nickel, 21 mm. **Series:** F.A.O. **Obv:** Crowned arms with supporters **Rev:** Value above grains and dates
Date **Mintage** **F** **VF** **XF** **Unc** **BU**
 1976 10,080,000 — 0.15 0.25 0.75 1.00

KM# 26a 50 SENTI
 3.8100 g., Nickel Plated Steel, 21 mm. **Series:** F.A.O. **Obv:** Crowned arms with supporters **Rev:** Value above grains and dates
Date **Mintage** **F** **VF** **XF** **Unc** **BU**
 1984 — — 1.00 2.00 5.00 —



KM# 27 SHILLING
 6.2200 g., Copper-Nickel, 25.5 mm. **Series:** F.A.O. **Obv:** Crowned arms with supporters **Rev:** Lamb flanked by dates below value
Date **Mintage** **F** **VF** **XF** **Unc** **BU**
 1976 20,040,000 — 0.35 0.65 2.25 2.50

KM# 27a SHILLING
 6.1900 g., Nickel Plated Steel, 25.42 mm. **Series:** F.A.O. **Obv:** Crowned arms with supporters **Rev:** Lamb flanked by dates below value
Date **Mintage** **F** **VF** **XF** **Unc** **BU**
 1984 — — 2.00 4.00 10.00 —



KM# 28 10 SHILLINGS
 Copper-Nickel **Subject:** 10th Anniversary of Republic **Obv:** Crowned arms with supporters **Rev:** Workers
Date **Mintage** **F** **VF** **XF** **Unc** **BU**
 ND(1979) — — — — 7.00 8.00

KM# 28a 10 SHILLINGS
 28.2800 g., 0.9250 Silver 0.8410 oz. ASW **Subject:** 10th Anniversary of Republic **Obv:** Crowned arms with supporters **Rev:** Workers
Date **Mintage** **F** **VF** **XF** **Unc** **BU**
 ND(1979) Proof Est. 5,000 Value: 37.50



KM# 29 10 SHILLINGS
 Copper-Nickel **Subject:** 10th Anniversary of Republic **Obv:** Crowned arms with supporters **Rev:** Seated figures in front of tents
Date **Mintage** **F** **VF** **XF** **Unc** **BU**
 ND(1979) — — — — 7.00 8.00

KM# 29a 10 SHILLINGS
 28.2800 g., 0.9250 Silver 0.8410 oz. ASW **Subject:** 10th Anniversary of Republic **Obv:** Crowned arms with supporters **Rev:** Seated figures in front of tents
Date **Mintage** **F** **VF** **XF** **Unc** **BU**
 ND(1979) Proof Est. 5,000 Value: 38.50



KM# 30 10 SHILLINGS
 Copper-Nickel **Subject:** 10th Anniversary of Republic **Obv:** Crowned arms with supporters **Rev:** Lab workers
Date **Mintage** **F** **VF** **XF** **Unc** **BU**
 ND(1979) — — — — 7.00 8.00

KM# 30a 10 SHILLINGS
 28.2800 g., 0.9250 Silver 0.8410 oz. ASW **Subject:** 10th Anniversary of Republic **Obv:** Crowned arms with supporters **Rev:** Lab workers
Date **Mintage** **F** **VF** **XF** **Unc** **BU**
 ND(1979) Proof Est. 5,000 Value: 36.50



KM# 31 10 SHILLINGS
 Copper-Nickel **Subject:** 10th Anniversary of Republic **Obv:** Crowned arms with supporters **Rev:** Dancers
Date **Mintage** **F** **VF** **XF** **Unc** **BU**
 ND(1979) — — — — 7.00 8.00

KM# 31a 10 SHILLINGS
 28.2800 g., 0.9250 Silver 0.8410 oz. ASW **Subject:** 10th Anniversary of Republic **Obv:** Crowned arms with supporters **Rev:** Dancers
Date **Mintage** **F** **VF** **XF** **Unc** **BU**
 ND(1979) Proof Est. 5,000 Value: 37.50



KM# 32 10 SHILLINGS
 Copper-Nickel **Subject:** 10th Anniversary of Republic **Obv:** Crowned arms with supporters **Rev:** Man and woman
Date **Mintage** **F** **VF** **XF** **Unc** **BU**
 ND(1979) — — — — 7.00 8.00

KM# 32a 10 SHILLINGS
 28.2800 g., 0.9250 Silver 0.8410 oz. ASW **Subject:** 10th Anniversary of Republic **Obv:** Crowned arms with supporters **Rev:** Man and woman
Date **Mintage** **F** **VF** **XF** **Unc** **BU**
 ND(1979) Proof Est. 5,000 Value: 37.50



KM# 40 25 SHILLINGS
 Copper-Nickel **Subject:** World Fisheries Conference **Obv:** Crowned arms with supporters **Rev:** Green sea turtle
Date **Mintage** **F** **VF** **XF** **Unc** **BU**
 ND(1984) 100,000 — — 12.00 35.00 45.00

KM# 40a 25 SHILLINGS

28.2800 g., 0.9250 Silver 0.8410 oz. ASW **Subject:** World Fisheries Conference **Obv:** Crowned arms with supporters **Rev:** Green sea turtle

Date	Mintage	F	VF	XF	Unc	BU
ND(1984) Proof	20,000	Value: 75.00				

KM# 40b 25 SHILLINGS

47.5400 g., 0.9170 Gold 1.4015 oz. AGW **Subject:** World Fisheries Conference **Obv:** Crowned arms with supporters **Rev:** Green sea turtle

Date	Mintage	F	VF	XF	Unc	BU
ND(1984) Proof	200	Value: 1,350				



KM# 38 150 SHILLINGS

28.2800 g., 0.9250 Silver 0.8410 oz. ASW **Series:** International Year of Disabled Persons **Obv:** Crowned arms with supporters **Rev:** Head left, emblem at lower left

Date	Mintage	F	VF	XF	Unc	BU
1983	5,500					45.00
1983 Proof	5,500	Value: 50.00				



KM# 33 1500 SHILLINGS

15.9800 g., 0.9170 Gold 0.4711 oz. AGW **Subject:** 10th Anniversary of Republic **Obv:** Crowned arms with supporters **Rev:** Workers facing

Date	Mintage	F	VF	XF	Unc	BU
ND(1979)	500					465
ND(1979) Proof	500	Value: 475				



KM# 34 1500 SHILLINGS

15.9800 g., 0.9170 Gold 0.4711 oz. AGW **Subject:** 10th Anniversary of Republic **Obv:** Crowned arms with supporters **Rev:** Seated figures in front of tents

Date	Mintage	F	VF	XF	Unc	BU
ND(1979)	500					465
ND(1979) Proof	500	Value: 475				



KM# 35 1500 SHILLINGS

15.9800 g., 0.9170 Gold 0.4711 oz. AGW **Subject:** 10th Anniversary of Republic **Obv:** Crowned arms with supporters **Rev:** Lab workers

Date	Mintage	F	VF	XF	Unc	BU
ND(1979)	500					465
ND(1979) Proof	500	Value: 475				



KM# 36 1500 SHILLINGS

15.9800 g., 0.9170 Gold 0.4711 oz. AGW **Subject:** 10th Anniversary of Republic **Obv:** Crowned arms with supporters **Rev:** Dancers

Date	Mintage	F	VF	XF	Unc	BU
ND(1979)	500					465
ND(1979) Proof	500	Value: 475				



KM# 37 1500 SHILLINGS

15.9800 g., 0.9170 Gold 0.4711 oz. AGW **Subject:** 10th Anniversary of Republic **Obv:** Crowned arms with supporters **Rev:** Man and woman

Date	Mintage	F	VF	XF	Unc	BU
1979	500					465
1979 Proof	500	Value: 475				



KM# 39 1500 SHILLINGS

15.9800 g., 0.9170 Gold 0.4711 oz. AGW **Series:** International Year of Disabled Persons **Obv:** Crowned arms with supporters **Rev:** Emblem above busts facing

Date	Mintage	F	VF	XF	Unc	BU
1983						465
1983 Proof		Value: 475				

**REPUBLIC OF SOMALIA
STANDARD COINAGE**

100 Centesimi = 1 Scellino



KM# 45 5 SHILLING / SCPELLINI

1.2900 g., Aluminum, 21 mm. **Series:** F.A.O. **Obv:** Crowned arms with supporters **Rev:** Elephant **Edge:** Plain

Date	Mintage	F	VF	XF	Unc	BU
2000					1.50	1.75



KM# 46 10 SHILLINGS / SCPELLINI

1.2900 g., Aluminum, 21.92 mm. **Series:** F.A.O. **Obv:** Crowned arms with supporters **Rev:** Camel **Edge:** Plain

Date	Mintage	F	VF	XF	Unc	BU
1999					2.00	2.25
2000					2.00	2.25

KM# 90 10 SHILLINGS / SCPELLINI

4.8200 g., Nickel Clad Steel, 24.9 mm. **Series:** Asian Astrology **Obv:** Crowned arms with supporters **Rev:** Rat **Edge:** Plain

Date	Mintage	F	VF	XF	Unc	BU
2000					1.00	1.25

KM# 91 10 SHILLINGS / SCPELLINI

4.8200 g., Nickel Clad Steel, 25 mm. **Series:** Asian Astrology **Obv:** Crowned arms with supporters **Rev:** Ox

Date	Mintage	F	VF	XF	Unc	BU
2000					1.00	1.25

KM# 92 10 SHILLINGS / SCPELLINI

4.8200 g., Nickel Clad Steel, 25 mm. **Series:** Asian Astrology **Obv:** National arms **Rev:** Tiger

Date	Mintage	F	VF	XF	Unc	BU
2000					1.00	1.25

KM# 93 10 SHILLINGS / SCPELLINI

4.8200 g., Nickel Clad Steel, 25 mm. **Series:** Asian Astrology **Obv:** Crowned arms with supporters **Rev:** Rabbit

Date	Mintage	F	VF	XF	Unc	BU
2000					1.00	1.25

KM# 94 10 SHILLINGS / SCPELLINI

4.8200 g., Nickel Clad Steel, 25 mm. **Series:** Asian Astrology **Obv:** National arms **Rev:** Dragon

Date	Mintage	F	VF	XF	Unc	BU
2000					1.25	1.50

KM# 95 10 SHILLINGS / SCPELLINI

4.8200 g., Nickel Clad Steel, 25 mm. **Series:** Asian Astrology **Obv:** Crowned arms with supporters **Rev:** Snake

Date	Mintage	F	VF	XF	Unc	BU
2000					1.00	1.25

KM# 96 10 SHILLINGS / SCPELLINI

4.8200 g., Nickel Clad Steel, 25 mm. **Series:** Asian Astrology **Obv:** National arms **Rev:** Horse

Date	Mintage	F	VF	XF	Unc	BU
2000					1.25	1.50

KM# 97 10 SHILLINGS / SCPELLINI

4.8200 g., Nickel Clad Steel, 25 mm. **Series:** Asian Astrology **Obv:** Crowned arms with supporters **Rev:** Goat

Date	Mintage	F	VF	XF	Unc	BU
2000					1.00	1.25

KM# 98 10 SHILLINGS / SCPELLINI

4.8200 g., Nickel Clad Steel, 25 mm. **Series:** Asian Astrology **Obv:** National arms **Rev:** Monkey

Date	Mintage	F	VF	XF	Unc	BU
2000					1.00	1.25

KM# 99 10 SHILLINGS / SCPELLINI

4.8200 g., Nickel Clad Steel, 25 mm. **Series:** Asian Astrology **Obv:** Crowned arms with supporters **Rev:** Rooster

Date	Mintage	F	VF	XF	Unc	BU
2000					1.00	1.25

KM# 100 10 SHILLINGS / SCPELLINI

4.8200 g., Nickel Clad Steel, 25 mm. **Series:** Asian Astrology **Obv:** National arms **Rev:** Dog

Date	Mintage	F	VF	XF	Unc	BU
2000					1.00	1.25

KM# 101 10 SHILLINGS / SCPELLINI

4.8200 g., Nickel Clad Steel, 25 mm. **Series:** Asian Astrology **Obv:** Crowned arms with supporters **Rev:** Pig

Date	Mintage	F	VF	XF	Unc	BU
2000					1.00	1.25

KM# 107 10 SHILLINGS / SCPELLINI

Silver **Obv:** Crowned arms with supporters **Rev:** Multicolored dragon

Date	Mintage	F	VF	XF	Unc	BU
2000 Proof		Value: 35.00				



KM# 41 25 SHILLINGS

Copper-Nickel **Subject:** History of World Shipping - Sinking of Titanic **Obv:** Crowned arms with supporters **Rev:** Multi-color inner circle design with partially submerged ship **Rev. Leg.:** Inner legend reads "THE TITANIC SINKS - APRIL 15, 1912"

Date	Mintage	F	VF	XF	Unc	BU
1998 Proof		Value: 10.00				

**KM# 47 25 SHILLINGS**

2.0000 g., Copper-Nickel, 37.9 mm. **Subject:** Wildlife of Somalia
Obv: Crowned arms with supporters **Rev:** Multicolored hippopotamus **Edge:** Plain

Date	Mintage	F	VF	XF	Unc	BU
1998	—	—	—	—	15.00	—

**KM# 54 25 SHILLINGS**

Copper-Nickel **Subject:** History of World Shipping **Obv:** Crowned arms with supporters **Rev:** Multicolored Hansa Trading Cog **Note:** Weight varies 18.42-20.2g.

Date	Mintage	F	VF	XF	Unc	BU
1998 Proof	—	—	—	—	Value: 10.00	—

**KM# 58 25 SHILLINGS**

Copper-Nickel **Subject:** Wildlife of Somalia **Obv:** Crowned arms with supporters **Rev:** Multicolored Spurfowl in grass **Note:** Weight varies 18.42-20.2g.

Date	Mintage	F	VF	XF	Unc	BU
1998	—	—	—	—	17.50	22.00

**KM# 50 25 SHILLINGS**

Copper-Nickel **Subject:** History of World Shipping - Cutty Sark **Obv:** Crowned arms with supporters **Rev:** Multicolored Ship **Edge:** Plain **Note:** Weight varies 18.42-20.2g.

Date	Mintage	F	VF	XF	Unc	BU
1998 Proof	—	—	—	—	Value: 10.00	—

KM# 51 25 SHILLINGS

Copper-Nickel **Subject:** History of World Shipping - Caravel Nina **Obv:** Crowned arms with supporters **Rev:** Multicolored ship

Date	Mintage	F	VF	XF	Unc	BU
1998 Proof	—	—	—	—	Value: 10.00	—

**KM# 55 25 SHILLINGS**

Copper-Nickel **Subject:** History of World Shipping **Obv:** Crowned arms with supporters **Rev:** Multicolored Titanic **Note:** Weight varies 18.42-20.2g.

Date	Mintage	F	VF	XF	Unc	BU
1998 Proof	—	—	—	—	Value: 10.00	—

**KM# 59 25 SHILLINGS**

Copper-Nickel **Subject:** Wildlife of Somalia **Obv:** Crowned arms with supporters **Rev:** Multicolored Leopard **Note:** Weight varies 18.42-20.2g.

Date	Mintage	F	VF	XF	Unc	BU
1998	—	—	—	—	17.50	20.00

**KM# 52 25 SHILLINGS**

Copper-Nickel **Subject:** History of World Shipping **Obv:** Crowned arms with supporters **Rev:** Multicolored Greek Trireme **Note:** Weight varies 18.42-20.2g.

Date	Mintage	VG	F	VF	XF	Unc
1998 Proof	—	—	—	—	—	Value: 10.00

**KM# 56 25 SHILLINGS**

Copper-Nickel **Subject:** Wildlife of Somalia **Obv:** Crowned arms with supporters **Rev:** Multicolored Ostrich **Note:** Weight varies 18.42-20.2g.

Date	Mintage	F	VF	XF	Unc	BU
1998	—	—	—	—	17.50	22.00

**KM# 60 25 SHILLINGS**

Copper-Nickel **Subject:** Wildlife of Somalia **Obv:** Crowned arms with supporters **Rev:** Multicolored bird on branch **Note:** Weight varies 18.42-20.2g.

Date	Mintage	F	VF	XF	Unc	BU
1998	—	—	—	—	17.50	25.00

**KM# 53 25 SHILLINGS**

Copper-Nickel **Subject:** History of World Shipping **Obv:** Crowned arms with supporters **Rev:** Multicolored Roman merchant ship **Note:** Weight varies 18.42-20.2g.

Date	Mintage	F	VF	XF	Unc	BU
1998 Proof	—	—	—	—	Value: 10.00	—

**KM# 57 25 SHILLINGS**

Copper-Nickel **Subject:** Wildlife of Somalia **Obv:** Crowned arms with supporters **Rev:** Multicolored running Eland **Note:** Weight varies 18.42-20.2g.

Date	Mintage	F	VF	XF	Unc	BU
1998	—	—	—	—	17.50	22.00

**KM# 61 25 SHILLINGS**

Copper-Nickel **Subject:** Wildlife of Somalia **Obv:** Crowned arms with supporters **Rev:** Multicolored variable sunbird on branch **Note:** Weight varies 18.42-20.2g.

Date	Mintage	F	VF	XF	Unc	BU
1998	—	—	—	—	17.50	25.00



KM# 62 25 SHILLINGS

Copper-Nickel **Subject:** Wildlife of Somalia **Obv:** Crowned arms with supporters **Rev:** Multicolored starting on broken branch **Note:** Weight varies 18.42-20.2g.

Date	Mintage	F	VF	XF	Unc	BU
1998	—	—	—	—	17.50	25.00

KM# 141 25 SHILLINGS

20.0000 g., Copper-Nickel, 38 mm. **Subject:** 100th Birthday - British Queen Mother **Obv:** Crowned arms with supporters above value **Rev:** Queen Mother **Edge:** Plain

Date	Mintage	F	VF	XF	Unc	BU
ND (1999)	—	—	—	—	10.00	12.00

KM# 106 25 SHILLINGS

Copper-Nickel **Subject:** Fall of Berlin Wall **Obv:** Crowned arms with supporters **Rev:** Berlin wall destruction scene

Date	Mintage	F	VF	XF	Unc	BU
1999	—	—	—	—	8.00	—

KM# 108 25 SHILLINGS

Silver **Obv:** Crowned arms with supporters **Rev:** Multicolored penguins

Date	Mintage	F	VF	XF	Unc	BU
2000 Proof	—	Value: 30.00				



KM# 70 25 SHILLINGS

Copper-Nickel, 38 mm. **Subject:** Winston Churchill **Obv:** Crowned arms with supporters **Rev:** Bust facing **Edge:** Plain

Date	Mintage	F	VF	XF	Unc	BU
2000	—	—	—	—	5.00	6.00



KM# 71 25 SHILLINGS

Copper-Nickel, 38 mm. **Subject:** Pope John Paul II **Obv:** Crowned arms with supporters **Rev:** Bust facing **Edge:** Plain

Date	Mintage	F	VF	XF	Unc	BU
2000	—	—	—	—	5.00	6.00



KM# 72 25 SHILLINGS

20.0000 g., Copper-Nickel, 38 mm. **Subject:** Nelson Mandela **Obv:** Crowned arms with supporters **Rev:** Bust facing **Edge:** Reeded

Date	Mintage	F	VF	XF	Unc	BU
2000	—	—	—	—	5.00	6.00



KM# 73 25 SHILLINGS

Copper-Nickel **Subject:** Che Guevara **Obv:** Crowned arms with supporters **Rev:** Bust with hat facing

Date	Mintage	F	VF	XF	Unc	BU
2000	—	—	—	—	5.00	6.00



KM# 74 25 SHILLINGS

Copper-Nickel, 37.9 mm. **Subject:** Emperor Hirohito **Obv:** Crowned arms with supporters **Rev:** Bust facing **Edge:** Plain

Date	Mintage	F	VF	XF	Unc	BU
2000 Prooflike	—	—	—	—	7.00	8.50



KM# 75 25 SHILLINGS

Copper-Nickel **Subject:** Mao Tse-Tung **Obv:** Crowned arms with supporters **Rev:** Bust facing

Date	Mintage	F	VF	XF	Unc	BU
2000 Prooflike	—	—	—	—	7.00	8.50



KM# 76 25 SHILLINGS

Copper-Nickel **Subject:** Berlin **Obv:** Crowned arms with supporters **Rev:** Berlin wall destruction scene

Date	Mintage	F	VF	XF	Unc	BU
ND(2000) Prooflike	—	—	—	—	7.00	8.50



KM# 77 150 SHILLINGS

14.8100 g., 0.9990 Silver 0.4757 oz. ASW, 34.25 mm. **Subject:** Christopher Columbus **Obv:** Crowned arms with supporters **Rev:** Cameo above 3 ships **Edge:** Reeded

Date	Mintage	F	VF	XF	Unc	BU
2000 Proof	—	Value: 25.00				



KM# 113 150 SHILLINGS

15.0000 g., 0.9990 Silver 0.4818 oz. ASW, 34.25 mm. **Subject:** Millennium **Obv:** Crowned arms with supporters **Rev:** World globe **Edge:** Reeded

Date	Mintage	F	VF	XF	Unc	BU
2000	—	Value: 25.00				



KM# 42 250 SHILLINGS

23.5000 g., 0.9250 Silver 0.6988 oz. ASW **Subject:** History of World Shipping - Sinking of Titanic **Obv:** Crowned arms with supporters **Rev:** Multicolored sinking ship

Date	Mintage	F	VF	XF	Unc	BU
1998 Proof	20,000	Value: 35.00				



KM# 42a 250 SHILLINGS

Bi-Metallic Copper-Nickel center in Brass ring **Subject:** Historic Ships **Obv:** Crowned arms with supporters **Rev:** Multicolor sinking ship

Date	Mintage	F	VF	XF	Unc	BU
1998	—	—	—	—	22.50	—



KM# 48 250 SHILLINGS

23.7000 g., 0.9250 Silver 0.7048 oz. ASW, 38.1 mm. **Subject:** Wildlife of Somalia **Obv:** Crowned arms with supporters **Rev:** Multicolored Hippopotamus **Edge:** Reeded

Date	Mintage	F	VF	XF	Unc	BU
1998 Proof	—	—	—	—	Value: 25.00	—



KM# 48a 250 SHILLINGS

Bi-Metallic Copper-Nickel center in Brass ring, 38 mm. **Subject:** Wildlife of Somalia **Obv:** Crowned arms with supporters **Rev:** Multicolored Hippopotamus **Edge:** Reeded

Date	Mintage	F	VF	XF	Unc	BU
1998	—	—	—	—	25.00	—



KM# 49 250 SHILLINGS

23.7000 g., 0.9250 Silver 0.7048 oz. ASW **Subject:** Wildlife of Somalia **Obv:** Crowned arms with supporters **Rev:** Multicolored Ostrich

Date	Mintage	F	VF	XF	Unc	BU
1998 Proof	—	—	—	—	Value: 35.00	—



KM# 49a 250 SHILLINGS

Bi-Metallic Brass center in Copper-nickel ring, 38 mm. **Subject:** Wildlife of Somalia **Obv:** Crowned arms with supporters **Rev:** Multicolored Ostrich

Date	Mintage	F	VF	XF	Unc	BU
1998	—	—	—	—	30.00	—



KM# 64 250 SHILLINGS

24.8300 g., 0.9000 Silver 0.7184 oz. ASW, 37.2 mm. **Subject:** Wildlife of Somalia **Obv:** Crowned arms with supporters **Rev:** Multicolored Yellow-necked Spurfowl in grass **Edge:** Reeded

Date	Mintage	F	VF	XF	Unc	BU
1998 Proof	—	—	—	—	Value: 30.00	—



KM# 64a 250 SHILLINGS

Bi-Metallic Brass center in Copper-nickel ring, 38 mm. **Subject:** Wildlife of Somalia **Obv:** Crowned arms with supporters **Rev:** Multicolored Yellow-necked Spurfowl in grass

Date	Mintage	F	VF	XF	Unc	BU
1998	—	—	—	—	30.00	—

KM# 65 250 SHILLINGS

24.8300 g., 0.9000 Silver 0.7184 oz. ASW **Subject:** Wildlife of Somalia **Obv:** Crowned arms with supporters **Rev:** Multicolored running Eland

Date	Mintage	F	VF	XF	Unc	BU
1998 Proof	—	—	—	—	Value: 32.50	—



KM# 66 250 SHILLINGS

24.8300 g., 0.9000 Silver 0.7184 oz. ASW **Subject:** Wildlife of Somalia **Obv:** Crowned arms with supporters **Rev:** Multicolored Leopard

Date	Mintage	F	VF	XF	Unc	BU
1998 Proof	—	—	—	—	Value: 35.00	—



KM# 66a 250 SHILLINGS

Bi-Metallic Brass center in Copper-nickel ring, 38 mm. **Subject:** Wildlife of Somalia **Obv:** Crowned arms with supporters **Rev:** Multicolored Leopard

Date	Mintage	F	VF	XF	Unc	BU
1998	—	—	—	—	24.00	—



KM# 67 250 SHILLINGS

24.8300 g., 0.9000 Silver 0.7184 oz. ASW **Subject:** Wildlife of Somalia **Obv:** Crowned arms with supporters **Rev:** Multicolored Golden Palm Weaver on branch

Date	Mintage	F	VF	XF	Unc	BU
1998 Proof	—	—	—	—	Value: 35.00	—



KM# 67a 250 SHILLINGS

Bi-Metallic Brass center in Copper-nickel ring **Ring:** Copper-Nickel, 38 mm. **Subject:** Wildlife of Somalia **Obv:** Crowned arms with supporters **Rev:** Multicolored Golden Palm Weaver on branch

Date	Mintage	F	VF	XF	Unc	BU
1998	—	—	—	—	30.00	—



KM# 68 250 SHILLINGS

24.8300 g., 0.9000 Silver 0.7184 oz. ASW **Subject:** Wildlife of Somalia **Obv:** Crowned arms with supporters **Rev:** Multicolored variable sunbird on branch

Date	Mintage	F	VF	XF	Unc	BU
1998 Proof	—	—	—	—	Value: 35.00	—



KM# 68a 250 SHILLINGS
 Bi-Metallic Brass center in Copper-nickel ring, 38 mm. **Subject:** Wildlife of Somalia **Obv:** Crowned arms with supporters **Rev:** Multicolored variable sunbird on branch
Date 1998 **Mintage** — **F** — **VF** — **XF** — **Unc** 35.00 **BU** —



KM# 79 250 SHILLINGS
 Bi-Metallic Brass center in Copper-nickel ring, 38 mm. **Subject:** History of World Shipping **Obv:** Crowned arms with supporters **Rev:** Multicolored Greek trireme
Date 1998 **Mintage** — **F** — **VF** — **XF** — **Unc** 22.50 **BU** —



KM# 83 250 SHILLINGS
 Bi-Metallic Brass center in Copper-nickel ring, 38 mm. **Subject:** History of World Shipping **Obv:** Crowned arms with supporters **Rev:** Multicolored Clipper "Cutty Sark"
Date 1998 **Mintage** — **F** — **VF** — **XF** — **Unc** 22.50 **BU** —



KM# 69 250 SHILLINGS
 24.8300 g., 0.9000 Silver 0.7184 oz. ASW **Subject:** Wildlife of Somalia **Obv:** Crowned arms with supporters **Rev:** Multicolored starling on broken branch
Date 1998 Proof **Mintage** — **F** — **VF** Value: 35.00 **XF** — **Unc** — **BU** —



KM# 80 250 SHILLINGS
 Bi-Metallic Brass center in Copper-nickel ring, 38 mm. **Subject:** History of World Shipping **Obv:** Crowned arms with supporters **Rev:** Multicolored Roman merchant ship
Date 1998 **Mintage** — **F** — **VF** — **XF** — **Unc** 22.50 **BU** —



KM# 102 250 SHILLINGS
 24.0000 g., 0.9000 Silver 0.6944 oz. ASW, 38.1 mm. **Subject:** Olympics **Obv:** Crowned arms with supporters **Rev:** Multicolor skier **Edge:** Reeded
Date 1998 Proof **Mintage** — **F** — **VF** Value: 40.00 **XF** — **Unc** — **BU** —



KM# 69a 250 SHILLINGS
 Bi-Metallic Copper-Nickel center in Brass ring, 38 mm. **Subject:** Wildlife of Somalia **Obv:** Crowned arms with supporters **Rev:** Multicolored starling on broken branch
Date 1998 **Mintage** — **F** — **VF** — **XF** — **Unc** 30.00 **BU** —



KM# 81 250 SHILLINGS
 Bi-Metallic Brass center in Copper-nickel ring, 38 mm. **Subject:** History of World Shipping **Obv:** Crowned arms with supporters **Rev:** Multicolored Hanseatic Trading Cog
Date 1998 **Mintage** — **F** — **VF** — **XF** — **Unc** 22.50 **BU** —

KM# 142 250 SHILLINGS
 22.0000 g., Tri-Metallic Gold Plated Brass center in Silver Plated Brass inner ring within a Gold Plated Brass outer ring, 38 mm. **Subject:** 100th Birthday - British Queen Mother **Obv:** Crowned arms with supporters above value **Rev:** Queen Mother **Edge:** Reeded
Date ND (1999) **Mintage** — **F** — **VF** — **XF** — **Unc** 40.00 **BU** —

KM# 105 250 SHILLINGS
 23.1000 g., 0.9250 Silver 0.6870 oz. ASW, 38.6 mm. **Obv:** Crowned arms with supporters **Rev:** Two giraffes **Edge:** Reeded
Date 1999 Proof **Mintage** — **F** — **VF** Value: 35.00 **XF** — **Unc** — **BU** —



KM# 114 250 SHILLINGS
 23.0000 g., 0.9250 Silver 0.6840 oz. ASW, 38 mm. **Subject:** Winston Churchill **Obv:** Crowned arms with supporters **Rev:** Bust facing **Edge:** Reeded
Date 2000 **Mintage** — **F** — **VF** — **XF** — **Unc** 42.50 **BU** —



KM# 78 250 SHILLINGS
 Bi-Metallic Brass center in Copper-nickel ring, 38 mm. **Subject:** History of World Shipping **Obv:** Crowned arms with supporters **Rev:** Multicolored Titanic
Date 1998 **Mintage** — **F** — **VF** — **XF** — **Unc** 22.50 **BU** —



KM# 82 250 SHILLINGS
 Bi-Metallic Brass center in Copper-nickel ring, 38 mm. **Subject:** History of World Shipping **Obv:** Crowned arms with supporters **Rev:** Multicolored Caravel "Nina" **Edge:** Reeded
Date 1998 **Mintage** — **F** — **VF** — **XF** — **Unc** 22.50 **BU** —

KM# 115 250 SHILLINGS
 23.0000 g., 0.9250 Silver 0.6840 oz. ASW, 38 mm. **Subject:** Pope John Paul II **Obv:** Crowned arms with supporters **Rev:** Bust facing **Edge:** Reeded
Date 2000 **Mintage** — **F** — **VF** — **XF** — **Unc** 42.50 **BU** —

KM# 116a 250 SHILLINGS
 23.0000 g., 0.9250 Silver 0.6840 oz. ASW, 38 mm. **Subject:** Millennium Icons - Nelson Mandela **Obv:** Crowned arms with supporters **Rev:** Bust facing **Edge:** Reeded
Date 2000 Proof **Mintage** — **F** — **VF** Value: 45.00 **XF** — **Unc** — **BU** —



KM# 117a 250 SHILLINGS
23.0000 g., 0.9250 Silver 0.6840 oz. ASW, 38 mm. **Subject:** Millennium Icons - Emperor Hirohito **Obv:** Crowned arms with supporters **Rev:** REPUBLIC OF SOMALIA **Edge:** Bust facing **Edge:** Reeded

Date	Mintage	F	VF	XF	Unc	BU
2000 Proof	—	—	—	—	—	—
Value: 45.00						

KM# 118 250 SHILLINGS
21.9000 g., Tri-Metallic Brass center, Copper-Nickel inner ring, Brass outer ring, 38 mm. **Subject:** Millennium Icons - Mao Tse-tung **Obv:** Crowned arms with supporters **Rev:** REPUBLIC OF SOMALIA **Edge:** Head right **Edge:** Reeded

Date	Mintage	F	VF	XF	Unc	BU
2000	—	—	—	—	—	—
Value: 45.00						



KM# 119a 250 SHILLINGS
23.0000 g., 0.9250 Silver 0.6840 oz. ASW, 38 mm. **Subject:** Millennium Icons - Che Guevara **Obv:** Crowned arms with supporters **Rev:** REPUBLIC OF SOMALIA **Edge:** Bust facing **Edge:** Reeded

Date	Mintage	F	VF	XF	Unc	BU
2000 Proof	—	—	—	—	—	—
Value: 45.00						

KM# 116 250 SHILLINGS
21.9000 g., Tri-Metallic Brass center, Copper-Nickel inner ring, brass outer ring **Subject:** Millennium Icons - Nelson Mandela **Obv:** Crowned arms with supporters **Rev:** REPUBLIC OF SOMALIA **Edge:** Bust facing

Date	Mintage	F	VF	XF	Unc	BU
2000	—	—	—	—	—	30.00

KM# 117 250 SHILLINGS
21.9000 g., Tri-Metallic Brass center, Copper-Nickel inner ring, Brass outer ring **Subject:** Millennium Icons - Emperor Hirohito **Obv:** Crowned arms with supporters **Rev:** REPUBLIC OF SOMALIA **Edge:** Bust facing

Date	Mintage	F	VF	XF	Unc	BU
2000	—	—	—	—	—	30.00



KM# 119 250 SHILLINGS
21.9000 g., Tri-Metallic Brass center in Copper-Nickel inner ring, Brass outer ring, 38 mm. **Subject:** Millennium Icons - Che Guevara **Obv:** Crowned arms with supporters **Rev:** REPUBLIC OF SOMALIA **Edge:** Bust facing **Edge:** Reeded

Date	Mintage	F	VF	XF	Unc	BU
2000	—	—	—	—	—	30.00



KM# 63 250 SHILLINGS
24.8300 g., 0.9000 Silver 0.7184 oz. ASW, 37.2 mm. **Subject:** Marine Life Protection **Obv:** Crowned arms with supporters **Rev:** Multicolor penguins **Edge:** Reeded

Date	Mintage	F	VF	XF	Unc	BU
2000 Proof	—	—	—	—	—	—
Value: 45.00						

KM# 84 5000 SHILLINGS / SCELLINI
7.0600 g., 0.9990 Silver 0.2267 oz. ASW, 29.7 mm. **Subject:** Tall Ship Series: Amerigo Vespucci **Obv:** Crowned arms with supporters **Rev:** Sailing ship **Edge:** Plain

Date	Mintage	F	VF	XF	Unc	BU
1998 Proof	—	—	—	—	—	—
Value: 25.00						

KM# 85 5000 SHILLINGS / SCELLINI
7.0600 g., 0.9990 Silver 0.2267 oz. ASW **Subject:** Tall Ships Series: Sedov **Obv:** Crowned arms with supporters **Rev:** Sailing ship

Date	Mintage	F	VF	XF	Unc	BU
1998 Proof	—	—	—	—	—	—
Value: 25.00						

KM# 86 5000 SHILLINGS / SCELLINI
7.0600 g., 0.9990 Silver 0.2267 oz. ASW **Subject:** Tall Ships Series: Gorch Fock **Obv:** Crowned arms with supporters **Rev:** Sailing ship

Date	Mintage	F	VF	XF	Unc	BU
1998 Proof	—	—	—	—	—	—
Value: 25.00						



KM# 87 5000 SHILLINGS / SCELLINI
7.0600 g., 0.9990 Silver 0.2267 oz. ASW **Subject:** Tall Ships Series: Libertad **Obv:** Crowned arms with supporters **Rev:** Sailing ship

Date	Mintage	F	VF	XF	Unc	BU
1998 Proof	—	—	—	—	—	—
Value: 25.00						

KM# 88 5000 SHILLINGS / SCELLINI
7.0600 g., 0.9990 Silver 0.2267 oz. ASW **Subject:** Tall Ships Series: Alexander von Humboldt **Obv:** Crowned arms with supporters **Rev:** Sailing ship

Date	Mintage	F	VF	XF	Unc	BU
1998 Proof	—	—	—	—	—	—
Value: 25.00						



KM# 89 5000 SHILLINGS / SCELLINI
7.0600 g., 0.9990 Silver 0.2267 oz. ASW **Subject:** Tall Ship Series: Eagle **Obv:** Crowned arms with supporters **Rev:** Sailing ship

Date	Mintage	F	VF	XF	Unc	BU
1998 Proof	—	—	—	—	—	—
Value: 25.00						

KM# 43 10000 SHILLINGS / SCELLINI
15.0000 g., 0.9990 Silver 0.4818 oz. ASW **Subject:** Fauna of Africa **Obv:** Crowned arms with supporters **Rev:** Ostriches

Date	Mintage	F	VF	XF	Unc	BU
1998 Proof	—	—	—	—	—	—
Value: 45.00						

KM# 44 10000 SHILLINGS / SCELLINI
15.0000 g., 0.9990 Silver 0.4818 oz. ASW **Subject:** Fauna of Africa **Obv:** Crowned arms with supporters **Rev:** Three Damrah Oryx

Date	Mintage	F	VF	XF	Unc	BU
1998 Proof	—	—	—	—	—	—
Value: 50.00						

PIEFORTS

KM#	Date	Mintage	Identification	Mkt Val
P1	1983	500	150 Shillings. 0.9250 Silver.	115
P2	1983	—	1500 Shillings. Gold. KM39.	875
P3	ND(1984)	500	25 Shillings. 0.9250 Silver.	100

KM#	Date	Mintage	Identification	Mkt Val
P4	1998	2,500	250 Shillings. 0.9250 Silver. 47.5400 g. Skier.	135
P5	1998	—	250 Shillings. Silver. Titanic. KM42.	70.00
P6	1998	—	250 Shillings. 0.9250 Silver. Ostrich. KM49.	50.00

PROVAS

KM#	Date	Mintage	Identification	Mkt Val
Pr1	1950	—	Centesimo.	50.00
Pr2	1950	—	5 Centesimi.	50.00
Pr3	1950	—	10 Centesimi.	50.00
Pr4	1950	—	50 Centesimi.	75.00
Pr5	1950	—	Somalo.	100

MINT SETS

KM#	Date	Mintage	Identification	Issue Price	Mkt Val
MS1	1979 (5)	—	KM33-37	2,375	1,750

PROOF SETS

KM#	Date	Mintage	Identification	Issue Price	Mkt Val
PS1	1965 (5)	6,325	KM10-14	—	2,250
PS2	1965 (5)	—	KM10-14. Gilt copper nickel.	—	—
PS3	1970 (5)	8,000	KM16, 17, 19, 21, 23	335	2,700
PS4	1970 (3)	14,500	KM18, 20, 22	—	1,120
PS5	1979 (5)	5,000	KM28a-32a	325	150
PS6	1979 (5)	—	KM33-37	3,125	1,800



The Somaliland Republic, comprised of the former British Somaliland Protectorate is located on the coast of the north-eastern projection of the African continent commonly referred to as the "Horn" on the southwestern end of the Gulf of Aden.

Bordered by Ethiopia to west and south and Somalia to the east. It has an area of 68,000* sq. mi. (176,000* sq. km). Capital: Hargeysa. It is mostly arid and mountainous except for the gulf shoreline.

The Protectorate of British Somaliland was established in 1888 and from 1905 a commissioner under the British Colonial Office administered the territory. Italian Somaliland was administered as a colony from 1893 to 1941, when British forces occupied the territory. In 1950 the United Nations allowed Italy to resume control of Italian Somaliland under a trusteeship. In 1960 British and Italian Somaliland were united as Somalia, an independent republic outside the Commonwealth.

Civil war erupted in the late 1970's and continued until the capital of Somalia was taken in 1990. The United Nations provided aid and peacekeeping. A UN sponsored truce was signed in March 1992 and a peace plan and pact was signed Jan. 15, 1993. The northern Somali National Movement (SNM) declared a secession of the Somaliland Republic on May 17, 1991, which is not recognized by the Somali Democratic Republic.

The currency issued by the East African Currency Board was used in British Somaliland from 1945 to 1961; Somali currency was used later until 1995.

REPUBLIC SHILLING COINAGE



KM# 1 SHILLING
1.0700 g., Aluminum, 20.5 mm. **Issuer:** Bank of Somaliland **Obv:** Bird **Rev:** REPUBLIC OF SOMALILAND **Edge:** Reeded

Date	Mintage	F	VF	XF	Unc	BU
1994PM	—	—	—	—	1.50	3.00 5.00



The Republic of South Africa, located at the southern tip of Africa, has an area of 471,445 sq. mi. (1,221,043 sq. km.) and a population of *30.2 million. Capitals: Administrative, Pretoria; Legislative, Cape Town; Judicial, Bloemfontein. Manufacturing, mining and agriculture are the principal industries. Exports include wool, diamonds, gold, and metallic ores.

Portuguese navigator Bartholomew Diaz became the first European to sight the region of South Africa when he rounded the Cape of Good Hope in 1488, but throughout the 16th century the only white men to come ashore were the survivors of ships wrecked while attempting the stormy Cape passage. Jan van Riebeeck of the Dutch East India Company established the first permanent settlement in 1652. In subsequent decades additional Dutch, German and Huguenot refugees from France settled in the Cape area to form the Afrikaner segment of today's population.

Great Britain captured the Cape Colony in 1795, and again in 1806, receiving permanent title in 1814. To escape British political rule and cultural dominance, many Afrikaner farmers (Boers) migrated northward (the Great Trek) beginning in 1836, and established the independent Boer Republics of the Transvaal (the South African Republic, Zuid Afrikaansche Republiek) in 1852, and the Orange Free State in 1854. British political intrigues against the two republics, coupled with the discovery of diamonds and gold in the Boer-settled regions, led to the bitter Boer Wars (1880-81, 1899-1902) and the incorporation of the Boer republics into the British Empire.

On May 31, 1910, the two former Boer Republics (Transvaal and Orange Free State) were joined with the British colonies of Cape of Good Hope and Natal to form the Union of South Africa, a dominion of the British Empire. In 1934 the Union achieved status as a sovereign state within the British Empire.

Political integration of the various colonies did not still the conflict between the Afrikaners and the English-speaking groups, which continued to have a significant impact on political developments. A resurgence of Afrikaner nationalism in the 1940s and 1950s led to a referendum in the white community authorizing the relinquishment of dominion status and the establishment of a republic. The decision took effect on May 31, 1961. The Republic of South Africa withdrew from the British Commonwealth in Oct. 1961.

The apartheid era ended April 27, 1994 with the first democratic election for all people of South Africa. Nelson Mandela was inaugurated President May 10, 1994, and South Africa was readmitted into the Commonwealth of Nations. Walvis Bay, former enclave of Cape Province, transferred to Namibia.

South African coins and currency bear inscriptions in tribal languages, Afrikaans and English.

RULERS

British, until 1934

MONETARY SYSTEM

Until 1961

12 Pence = 1 Shilling
2 Shillings = 1 Florin
20 Shillings = 1 Pound (Pond)

Commencing 1961

100 Cents = 1 Rand

REPUBLIK

Zuid-Afrikaansche Republiek

MONETARY SYSTEM

12 Pence = 1 Shilling
20 Shillings = 1 Pond

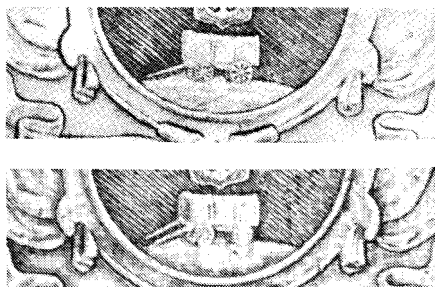

Beware of counterfeit double shafts. Aside from there being two shafts on the wagon in the coat of arms (reverse), the two wheels of the wagon must be the same size. On single-shaft wagons, the rear wheel is noticeably larger than the front wheel.

STANDARD COINAGE

12 Pence = 1 Shilling; 20 Shillings = 1 Pond



KM# 11 1/2 POND

0.9990 Gold **Subject:** Veld-Boer War Siege Issue **Obv:** Monogram and date **Rev:** Inscription

Date	Mintage	F	VF	XF	Unc	BU
1902	986	750	1,350	2,750	5,000	—

UNION OF SOUTH AFRICA
Dominion under Great Britain

STANDARD COINAGE

12 Pence = 1 Shilling; 2 Shillings = 1 Florin;
20 Shillings = 1 Pound



KM# 12.1 1/4 PENNY (Farthing)

Bronze, 20.20 mm. **Ruler:** George V **Obv:** Crowned bust left **Rev:** Wheat sprig and berries divide birds within circle **Edge:** Plain

Date	Mintage	F	VF	XF	Unc	BU
1923	33,000	2.00	5.00	10.00	20.00	—
1923 Proof	1,402	Value: 285				
1924	95,000	1.50	3.50	9.00	20.00	—



KM# 12.2 1/4 PENNY (Farthing)

Bronze **Ruler:** George V **Obv:** Crowned bust left **Rev:** Oat sprigs and berries divide birds within circle

Date	Mintage	F	VF	XF	Unc	BU
1926 Proof	16	Value: 6,000				
1928	64,000	1.50	3.00	5.00	12.50	—
1930	6,560	30.00	60.00	120	200	—
1930 Proof	14	Value: 1,200				
1931	154,000	1.00	1.50	4.00	6.00	—



KM# 12.3 1/4 PENNY (Farthing)

Bronze **Ruler:** George V **Obv:** Crowned bust left **Rev:** Oat sprig and berries divide birds within circle

Date	Mintage	F	VF	XF	Unc	BU
1931	Inc. above	5.00	10.00	15.00	35.00	—
1931 Proof	62	Value: 200				
1932	105,000	1.00	1.50	3.50	7.00	—
1932 Proof	12	Value: 375				
1933	76	750	1,450	2,200	3,250	—
1933 Proof	20	Value: 4,000				
1934	52	750	1,450	2,200	3,250	—
1934 Proof	24	Value: 3,750				
1935	61,000	1.00	1.50	3.50	8.00	—

Date	Mintage	F	VF	XF	Unc	BU
1935 Proof	20	Value: 3,000				
1936	43	350	750	1,100	2,000	—
1936 Proof	40	Value: 3,000				



KM# 23 1/4 PENNY (Farthing)

2.8400 g., Bronze, 20 mm. **Ruler:** George VI **Obv:** Head left **Rev:** Oat sprig and berries divide birds within circle

Date	Mintage	F	VF	XF	Unc	BU
1937	38,000	1.50	3.00	6.00	12.50	—
1937 Proof	116	Value: 40.00				
1938	51,000	1.00	2.00	4.00	8.00	—
1938 Proof	44	Value: 100				
1939	102,000	0.50	1.50	3.00	7.50	—
1939 Proof	30	Value: 125				
1941	91,000	0.50	1.50	3.00	7.50	—
1942	3,756,000	0.25	0.50	1.00	2.00	—
1943	9,918,000	0.25	0.50	0.75	1.50	—
1943 Proof	104	Value: 40.00				
1944	4,468,000	0.25	0.50	0.75	2.00	—
1944 Proof	150	Value: 35.00				
1945	5,297,000	0.25	0.50	1.50	3.00	—
1945 Proof	150	Value: 35.00				
1946	4,378,000	0.25	0.50	1.50	4.00	—
1946 Proof	150	Value: 35.00				
1947	3,895,000	0.25	0.50	1.50	4.00	—
1947 Proof	2,600	Value: 4.00				



KM# 32.1 1/4 PENNY (Farthing)

Bronze **Ruler:** George VI **Obv:** Head left **Rev:** Oat sprig and berries divide birds within circle

Date	Mintage	F	VF	XF	Unc	BU
1948	2,415,000	0.25	0.50	1.00	2.00	—
1948 Proof	1,120	Value: 3.00				
1949	3,568,000	0.25	0.50	1.00	2.50	—
1949 Proof	800	Value: 5.00				
1950	8,694,000	0.25	0.50	0.75	1.50	—
1950 Proof	500	Value: 8.00				



KM# 32.2 1/4 PENNY (Farthing)

2.7000 g., Bronze, 20.5 mm. **Ruler:** Edward VIII **Obv:** Head left **Rev:** Oat sprig and berries divide birds within circle **Rev. Leg.:** SUID AFRIKA-SOUTH AFRICA

Date	Mintage	F	VF	XF	Unc	BU
1951	3,511,000	0.15	0.35	0.75	2.50	—
1951 Proof	2,000	Value: 2.00				
1952	2,805,000	0.15	0.35	0.75	2.00	—
1952 Proof	16,000	Value: 2.00				



KM# 44 1/4 PENNY (Farthing)

2.8000 g., Bronze **Ruler:** Elizabeth II **Obv:** Laureate head right **Rev:** Oat sprig and berries divide birds within circle

Date	Mintage	F	VF	XF	Unc	BU
1953	7,193,000	0.15	0.25	0.50	1.50	—
1953 Proof	5,000	Value: 2.00				
1954	6,568,000	0.15	0.25	0.50	1.50	—
1954 Proof	3,150	Value: 2.00				
1955	11,798,000	0.15	0.25	0.50	1.50	—
1955 Proof	2,850	Value: 2.00				
1956	1,287,000	0.15	0.25	0.50	2.50	—
1956 Proof	1,700	Value: 3.00				
1957	3,065,000	0.15	0.25	0.50	1.50	—
1957 Proof	1,130	Value: 4.00				
1958	5,452,000	0.15	0.25	0.50	1.50	—
1958 Proof	985	Value: 5.00				
1959	1,567,000	0.15	0.25	0.50	1.50	—
1959 Proof	900	Value: 6.00				
1960	1,022,999	0.15	0.25	0.50	2.00	—
1960 Proof	3,360	Value: 1.50				



KM# 13.1 1/2 PENNY

Bronze **Ruler:** George V **Subject:** Dromedaris (ship) **Obv:** Crowned bust left **Rev:** Sailing ship

Date	Mintage	F	VF	XF	Unc	BU
1923	12,000	25.00	40.00	70.00	100	—
1923 Proof	1,402	Value: 100				
1924	64,000	7.50	12.50	30.00	60.00	—
1925	69,000	7.50	12.50	30.00	80.00	—
1926	65,000	10.00	15.00	35.00	100	—



KM# 13.2 1/2 PENNY

Bronze **Ruler:** George V **Subject:** Dromedaris (ship) **Obv:** Crowned bust left **Rev:** Sailing ship

Date	Mintage	F	VF	XF	Unc	BU
1928	105,000	5.00	12.50	35.00	75.00	—
1929	272,000	2.50	5.00	15.00	35.00	—
1930	147,000	3.50	7.00	20.00	40.00	—
1930 Proof	14	Value: 400				
1930	Inc. above	4.00	8.00	25.00	50.00	—
Note: Without star after date						
1931	145,000	3.50	7.00	25.00	50.00	—



KM# 13.3 1/2 PENNY

Bronze **Ruler:** George V **Subject:** Dromedaris (ship) **Obv:** Crowned bust left **Rev:** Sailing ship

Date	Mintage	F	VF	XF	Unc	BU
1931 Proof	62	Value: 1,000				
1932	106,000	5.00	10.00	30.00	75.00	—
1932 Proof	12	Value: 1,000				
1933	63,000	8.00	25.00	55.00	100	—
1933 Proof	20	Value: 500				
1934	326,000	1.50	5.00	15.00	45.00	—
1934 Proof	24	Value: 500				
1935	405,000	1.50	5.00	15.00	40.00	—
1935 Proof	20	Value: 500				
1936	407,000	1.50	5.00	15.00	30.00	—
1936 Proof	40	Value: 200				



KM# 24 1/2 PENNY

Bronze **Ruler:** George VI **Subject:** Dromedaris (ship) **Obv:** Head left **Rev:** Sailing ship

Date	Mintage	F	VF	XF	Unc	BU
1937	638,000	1.00	2.00	9.00	15.00	—
1937 Proof	116	Value: 50.00				
1938	560,000	1.00	2.00	6.00	15.00	—
1938 Proof	44	Value: 125				
1939	271,000	2.50	5.00	10.00	20.00	—
1939 Proof	30	Value: 175				
1940	1,535,000	0.30	0.75	3.00	8.00	—
1941	2,053,000	0.30	0.75	3.00	8.00	—
1942	8,382,000	0.25	0.60	2.00	6.00	—
1943	5,135,000	0.25	0.60	2.00	6.00	—
1943 Proof	104	Value: 45.00				
1944	3,920,000	0.25	0.75	3.00	8.00	—
1944 Proof	150	Value: 35.00				
1945	2,357,000	0.25	0.60	2.50	7.00	—
1945 Proof	150	Value: 35.00				
1946	1,022,000	0.25	0.75	3.00	9.00	—
1946 Proof	150	Value: 35.00				
1947	258,000	1.00	3.00	6.00	17.50	—
1947 Proof	2,600	Value: 10.00				



KM# 33 1/2 PENNY

Bronze, 25 mm. **Ruler:** George VI **Subject:** Dromedaris (ship) **Obv:** Head left **Rev:** Sailing ship

Date	Mintage	F	VF	XF	Unc	BU
1948	685,000	0.50	1.00	4.00	9.00	—
1948 Proof	1,120	Value: 15.00				
1949	1,850,000	0.25	0.50	1.75	4.00	—
1949 Proof	800	Value: 15.00				
1950	2,186,000	0.25	0.50	1.50	3.00	—
1950 Proof	500	Value: 6.00				
1951	3,746,000	0.25	0.50	1.25	3.00	—
1951 Proof	2,000	Value: 5.00				
1952	4,174,000	0.25	0.50	1.00	2.50	—
1952 Proof	1,550	Value: 4.00				



KM# 45 1/2 PENNY

5.6000 g., Bronze **Ruler:** Elizabeth II **Subject:** Dromedaris (ship) **Obv:** Laureate head right **Rev:** Sailing ship

Date	Mintage	F	VF	XF	Unc	BU
1953	5,572,000	0.15	0.35	1.00	3.00	—
1953 Proof	5,000	Value: 4.00				
1954	101,000	2.00	4.00	7.50	12.50	—
1954 Proof	3,150	Value: 15.00				
1955	3,774,000	0.15	0.35	1.00	3.00	—
1955 Proof	2,850	Value: 4.00				
1956	1,305,000	0.15	0.35	1.00	3.00	—
1956 Proof	1,700	Value: 4.00				
1957	2,025,000	0.15	0.35	1.00	3.00	—
1957 Proof	1,130	Value: 4.00				
1958	2,171,000	0.15	0.35	1.00	2.50	—
1958 Proof	985	Value: 5.00				
1959	2,397,000	0.15	0.25	0.75	2.00	—
1959 Proof	900	Value: 6.00				
1960	2,552,000	0.15	0.25	0.75	2.00	—
1960 Proof	3,360	Value: 1.50				



KM# 14.1 PENNY

Bronze, 30.8 mm. **Ruler:** George V **Subject:** Dromedaris (ship) **Obv:** Crowned bust left **Rev:** Sailing ship

Date	Mintage	F	VF	XF	Unc	BU
1923	91,000	3.00	7.00	17.50	35.00	—
1923 Proof	1,402	Value: 50.00				
1924	134,000	4.00	10.00	25.00	50.00	—



KM# 14.2 PENNY

Bronze, 30.8 mm. **Ruler:** George V **Subject:** Dromedaris (ship) **Obv:** Crowned bust left **Rev:** Sailing ship

Date	Mintage	F	VF	XF	Unc	BU
1926	393,000	3.00	10.00	40.00	100	—
1926 Proof	16	Value: 600				
1927	285,000	3.00	10.00	40.00	90.00	—
1928	386,000	3.00	10.00	40.00	90.00	—
1929	1,093,000	1.00	5.00	15.00	35.00	—
1930	754,000	1.00	5.00	20.00	40.00	—
1930 Proof	14	Value: 600				



KM# 14.3 PENNY

9.5000 g., Bronze, 30.8 mm. **Ruler:** George V **Subject:** Dromedaris (ship) **Obv:** Crowned bust left **Rev:** Sailing ship

Date	Mintage	F	VF	XF	Unc	BU
1931	284,000	1.00	5.00	17.50	40.00	—
1931 Proof	62	Value: 400				
1932	260,000	1.00	5.00	20.00	50.00	—
1932 Proof	12	Value: 800				
1933	225,000	2.00	10.00	30.00	45.00	—
1933 Proof	20	Value: 500				
1933	Inc. above	4.00	10.00	30.00	50.00	—
Note: Without star after date						
1934	2,089,999	0.50	1.50	8.00	22.50	—
1934 Proof	24	Value: 600				
1935	2,295,000	0.50	1.50	8.00	22.50	—
1935 Proof	20	Value: 600				
1936	1,819,000	0.35	1.00	5.00	20.00	—
1936 Proof	40	Value: 300				



KM# 25 PENNY

9.3000 g., Bronze, 30.8 mm. **Ruler:** George VI **Subject:** Dromedaris (ship) **Obv:** Head left **Rev:** Sailing ship

Date	Mintage	F	VF	XF	Unc	BU
1937	3,281,000	0.50	1.50	10.00	25.00	—
1937 Proof	116	Value: 75.00				
1938	1,840,000	0.50	1.50	8.00	30.00	—
1938 Proof	44	Value: 100				
1939	1,506,000	0.50	1.50	10.00	25.00	—
1939 Proof	30	Value: 175				
1940	3,582,000	0.35	1.00	4.00	10.00	—
1940	Inc. above	1.50	3.00	6.00	15.00	—
Note: Without star after date						
1941	7,871,000	0.25	0.75	2.50	7.00	—
1942	14,428,000	0.25	0.75	2.00	6.00	—
1942	Inc. above	3.00	6.00	12.50	30.00	—
Note: Without star after date						
1943	4,010,000	0.25	0.75	2.50	6.00	—
1943 Proof	104	Value: 55.00				
1944	6,425,000	0.25	0.75	2.50	7.00	—
1944 Proof	150	Value: 45.00				
1945	4,810,000	0.25	0.75	2.50	7.00	—
1945 Proof	150	Value: 45.00				
1946	2,605,000	0.25	0.75	3.00	8.00	—
1946 Proof	150	Value: 45.00				
1947	135,000	2.50	4.00	7.50	17.50	—
1947 Proof	2,600	Value: 7.00				



KM# 34.1 PENNY

Bronze, 30.8 mm. **Ruler:** George VI **Subject:** Dromedaris (ship) **Obv:** Head left **Rev:** Sailing ship

Date	Mintage	F	VF	XF	Unc	BU
1948	2,398,000	0.25	0.75	2.50	6.00	—
1948 Proof	1,120	Value: 5.00				
1948	Inc. above	1.00	2.00	5.00	10.00	—
Note: Without star after date						
1949	3,634,000	0.25	0.75	2.00	6.00	—
1949 Proof	800	Value: 12.00				
1950	4,890,000	0.25	0.75	2.00	5.00	—
1950 Proof	500	Value: 10.00				



KM# 34.2 PENNY
Bronze, 30.8 mm. Ruler: George VI Subject: Dromedaris (ship)
Obv: Head left Rev: Sailing ship Rev. Leg.: SUID AFRIKA-SOUTH AFRICA

Date	Mintage	F	VF	XF	Unc	BU
1951	3,787,000	0.25	0.75	1.50	4.00	—
1951 Proof	2,000	Value: 5.00				
1952	12,674,000	0.25	0.50	1.00	2.50	—
1952 Proof	16,000	Value: 4.00				



KM# 46 PENNY
9.6000 g., Bronze, 30.8 mm. Ruler: Elizabeth II Subject: Dromedaris (ship)
Obv: Laureate head right Rev: Sailing ship

Date	Mintage	F	VF	XF	Unc	BU
1953	5,491,000	0.20	0.35	0.75	2.00	—
1953 Proof	5,000	Value: 2.00				
1954	6,665,000	1.00	2.00	5.00	10.00	—
1954 Proof	3,150	Value: 15.00				
1955	6,508,000	0.20	0.35	0.75	3.00	—
1955 Proof	2,850	Value: 2.00				
1956	4,390,000	0.20	0.35	1.00	4.00	—
1956 Proof	1,700	Value: 3.00				
1957	3,973,000	0.20	0.35	0.75	3.00	—
1957 Proof	1,130	Value: 5.00				
1958	5,311,000	0.20	0.35	0.75	3.00	—
1958 Proof	985	Value: 6.00				
1959	5,066,000	0.20	0.35	0.75	2.00	—
1959 Proof	900	Value: 7.00				
1960	5,106,000	0.20	0.35	0.75	2.00	—
1960 Proof	3,360	Value: 2.00				



KM# 15A 3 PENCE
1.4100 g., 0.8000 Silver 0.0363 oz. ASW, 16.5 mm. Ruler: George V Obv: Crowned bust left Rev: Value within wreath

Date	Mintage	F	VF	XF	Unc	BU
1923	302,000	4.00	8.00	20.00	45.00	—
1923 Proof	1,402	Value: 50.00				
1924	501,000	4.00	10.00	25.00	50.00	—
1925	—	10.00	35.00	200	475	—



KM# 15.1 3 PENCE
1.4100 g., 0.8000 Silver 0.0363 oz. ASW, 16.5 mm. Ruler: George V Obv: Crowned bust left Rev: Protea flower in center, value as 3 PENCE

Date	Mintage	F	VF	XF	Unc	BU
1925	358,000	5.00	25.00	90.00	175	—
1926	1,572,000	1.00	3.50	20.00	50.00	—
1926 Proof	16	Value: 2,000				
1927	2,285,000	1.00	2.50	15.00	45.00	—
1928	919,000	1.50	3.50	20.00	50.00	—
1929	1,948,000	1.00	2.50	15.00	45.00	—
1930	981,000	1.00	3.50	20.00	50.00	—
1930 Proof	14	Value: 800				



KM# 15.2 3 PENCE
1.4100 g., 0.8000 Silver 0.0363 oz. ASW, 16.5 mm. Ruler:

George V Obv: Crowned bust left Rev: Protea flower in center, value as 3D

Date	Mintage	F	VF	XF	Unc	BU
1931	66	750	1,000	1,750	3,500	—
1931 Proof	62	Value: 3,500				
1932	2,622,000	1.00	2.50	15.00	30.00	—
1932 Proof	12	Value: 1,000				
1933	5,135,000	1.00	2.50	15.00	30.00	—
1933 Proof	20	Value: 1,000				
1934	2,357,000	1.00	2.50	15.00	30.00	—
1934 Proof	24	Value: 1,000				
1935	1,655,000	1.00	2.50	15.00	30.00	—
1935 Proof	20	Value: 1,000				
1936	1,095,000	1.00	2.50	15.00	35.00	—
1936 Proof	40	Value: 250				



KM# 26 3 PENCE
1.4100 g., 0.8000 Silver 0.0363 oz. ASW, 16.5 mm. Ruler: George VI Obv: Head left Rev: Protea flower in center of designed bars shaped as a triangle

Date	Mintage	F	VF	XF	Unc	BU
1937	3,576,000	0.60	1.00	3.00	10.00	—
1937 Proof	116	Value: 80.00				
1938	2,394,000	0.60	1.50	7.00	20.00	—
1938 Proof	44	Value: 100				
1939	3,224,000	0.60	1.50	5.00	12.50	—
1939 Proof	30	Value: 250				
1940	4,887,000	0.60	1.00	3.00	12.50	—
1941	8,968,000	0.60	1.00	3.00	9.00	—
1942	8,055,999	0.60	1.00	3.00	9.00	—
1943	14,827,000	0.60	1.00	2.50	6.00	—
1943 Proof	104	Value: 70.00				
1944	3,331,000	0.60	1.00	3.00	9.00	—
1944 Proof	150	Value: 60.00				
1945/3	4,094,000	1.00	3.00	10.00	20.00	—
1945	Inc. above	0.60	1.00	3.00	9.00	—
1945 Proof	150	Value: 60.00				
1946	2,219,000	0.60	1.00	3.00	10.00	—
1946 Proof	150	Value: 65.00				
1947	1,127,000	0.60	1.00	2.50	8.00	—
1947 Proof	2,600	Value: 8.00				



KM# 35.1 3 PENCE
1.4100 g., 0.8000 Silver 0.0363 oz. ASW, 16.5 mm. Ruler: George VI Obv: Head left Rev: Protea flower in center of designed bars shaped as a triangle

Date	Mintage	F	VF	XF	Unc	BU
1948	2,720,000	0.60	1.00	3.00	7.00	—
1948 Proof	1,120	Value: 5.00				
1949	1,904,000	0.60	1.00	3.00	7.00	—
1949 Proof	800	Value: 5.00				
1950	4,096,000	0.60	1.00	2.50	5.00	—
1950 Proof	500	Value: 7.00				



KM# 35.2 3 PENCE
1.4100 g., 0.5000 Silver 0.0227 oz. ASW, 16.5 mm. Ruler: George VI Obv: Head left Rev: Protea flower in center of designed bars shaped as a triangle Note: Many varieties exist of George VI 3 Pence.

Date	Mintage	F	VF	XF	Unc	BU
1951	6,323,000	BV	0.50	1.00	3.00	—
1951 Proof	2,000	Value: 4.00				
1952	13,067,000	BV	0.50	1.00	2.00	—
1952 Proof	16,000	Value: 2.00				



KM# 47 3 PENCE
1.4100 g., 0.5000 Silver 0.0227 oz. ASW, 16.5 mm. Ruler: Elizabeth II Obv: Laureate head right Rev: Protea flower in center of designed bars shaped as a triangle

Date	Mintage	F	VF	XF	Unc	BU
1953	5,483,000	BV	0.50	1.00	3.00	—
1953 Proof	5,000	Value: 3.00				
1954	3,898,000	BV	0.50	1.00	3.50	—
1954 Proof	3,150	Value: 4.00				
1955	4,720,000	BV	0.50	1.00	3.00	—
1955 Proof	2,850	Value: 3.00				

Date	Mintage	F	VF	XF	Unc	BU
1956	6,189,000	BV	0.50	1.00	3.00	—
1956 Proof	1,700	Value: 4.00				
1957	1,893,000	BV	0.50	1.00	3.00	—
1957 Proof	1,130	Value: 5.00				
1958	3,227,000	BV	0.50	1.00	3.00	—
1958 Proof	985	Value: 6.00				
1959	2,552,000	BV	0.50	1.00	2.00	—
1959 Proof	900	Value: 7.00				
1959	Inc. above	2.00	3.00	5.00	10.00	—
Note: No K-G on reverse						
1960	18,000	1.00	2.50	4.00	7.00	—
1960 Proof	3,360	Value: 3.00				



KM# 16A 6 PENCE
2.8300 g., 0.8000 Silver 0.0728 oz. ASW, 19.5 mm. Ruler: George V Obv: Crowned bust left Rev: Value within wreath

Date	Mintage	F	VF	XF	Unc	BU
1923	208,000	4.00	15.00	35.00	80.00	—
1923 Proof	1,402	Value: 80.00				
1924	326,000	3.50	12.50	30.00	70.00	—



KM# 16.1 6 PENCE
2.8300 g., 0.8000 Silver 0.0728 oz. ASW, 19.5 mm. Ruler: George V Obv: Crowned bust left Rev: Protea flower in center, value as 6 PENCE

Date	Mintage	F	VF	XF	Unc	BU
1925	79,000	5.00	15.00	55.00	125	—
1926	722,000	2.00	10.00	45.00	100	—
1926 Proof	16	Value: 3,000				
1927	1,548,000	1.50	4.00	25.00	50.00	—
1929	784,000	2.00	8.00	30.00	60.00	—
1930	448,000	2.00	8.00	35.00	70.00	—
1930 Proof	14	Value: 1,000				



KM# 16.2 6 PENCE
2.8300 g., 0.8000 Silver 0.0728 oz. ASW, 19.5 mm. Ruler: George V Obv: Crowned bust left Rev: Protea flower in center, value as 6D

Date	Mintage	F	VF	XF	Unc	BU
1931	4,743	75.00	150	250	550	—
1931 Proof	62	Value: 1,000				
1932	1,525,000	1.50	5.00	17.50	35.00	—
1932 Proof	12	Value: 1,200				
1933	2,819,000	1.50	5.00	17.50	35.00	—
1933 Proof	20	Value: 1,200				
1934	1,519,000	1.50	7.00	20.00	40.00	—
1934 Proof	24	Value: 1,200				
1935	573,000	2.00	8.00	30.00	100	—
1935 Proof	20	Value: 1,200				
1936	627,000	1.50	7.00	20.00	40.00	—
1936 Proof	40	Value: 275				



KM# 27 6 PENCE
2.8300 g., 0.8000 Silver 0.0728 oz. ASW, 19.5 mm. Ruler: George VI Obv: Head left Rev: Protea flower in center of designed bars

Date	Mintage	F	VF	XF	Unc	BU
1937	1,696,000	1.20	2.00	7.00	17.50	—
1937 Proof	116	Value: 90.00				
1938	1,725,000	1.20	2.00	7.00	17.50	—
1938 Proof	44	Value: 125				
1939 Proof	30	Value: 3,750				
1940	1,629,000	1.20	1.50	5.00	10.00	—
1941	2,263,000	1.20	1.50	5.00	10.00	—
1942	4,936,000	BV	1.25	3.00	8.00	—
1943	3,776,000	BV	1.25			

Date	Mintage	F	VF	XF	Unc	BU
1945 Proof	150	Value: 75.00				
1946	290,000	1.50	6.00	15.00	30.00	—
1946 Proof	150	Value: 80.00				
1947	577,000	1.20	1.50	5.00	10.00	—
1947 Proof	2,600	Value: 10.00				



KM# 36.1 6 PENCE
 2.8300 g., 0.8000 Silver 0.0728 oz. ASW, 19.5 mm. **Ruler:**
 George V **Obv:** Head left **Rev:** Protea flower in center of
 designed bars

Date	Mintage	F	VF	XF	Unc	BU
1948	2,266,000	BV	1.25	2.50	6.00	—
1948 Proof	1,120	Value: 10.00				
1949	196,000	3.00	7.50	15.00	30.00	—
1949 Proof	800	Value: 15.00				
1950	2,122,000	BV	1.20	2.00	5.00	—
1950 Proof	500	Value: 15.00				



KM# 36.2 6 PENCE
 2.8300 g., 0.5000 Silver 0.0455 oz. ASW, 19.5 mm. **Ruler:**
 George VI **Obv:** Head left **Rev:** Protea flower in center of
 designed bars

Date	Mintage	F	VF	XF	Unc	BU
1951	2,602,000	BV	1.00	2.00	4.00	—
1951 Proof	2,000	Value: 4.00				
1952	4,265,000	BV	0.75	1.25	3.00	—
1952 Proof	16,000	Value: 2.00				



KM# 48 6 PENCE
 2.8300 g., 0.5000 Silver 0.0455 oz. ASW, 19 mm. **Ruler:**
 Elizabeth II **Obv:** Laureate head right **Rev:** Protea flower in center
 of designed bars

Date	Mintage	F	VF	XF	Unc	BU
1953	2,496,000	BV	0.75	1.75	4.50	—
1953 Proof	5,000	Value: 3.00				
1954	2,196,000	BV	1.00	2.00	4.50	—
1954 Proof	3,150	Value: 4.00				
1955	1,969,000	BV	1.00	2.00	4.50	—
1955 Proof	2,850	Value: 3.00				
1956	1,772,000	BV	1.00	2.00	5.00	—
1956 Proof	1,700	Value: 4.00				
1957	3,288,000	BV	0.75	1.75	4.50	—
1957 Proof	1,130	Value: 6.00				
1958	1,172,000	BV	1.00	2.00	4.50	—
1958 Proof	985	Value: 6.00				
1959	261,000	1.00	2.00	4.00	12.00	—
1959 Proof	900	Value: 8.00				
1960	1,587,000	BV	0.75	1.25	2.50	—
1960 Proof	3,360	Value: 2.50				



KM# 17.1 SHILLING
 5.6600 g., 0.8000 Silver 0.1456 oz. ASW, 23.5 mm. **Ruler:**
 George V **Obv:** Crowned bust left **Rev:** Value as 1 SHILLING 1

Date	Mintage	F	VF	XF	Unc	BU
1923	808,000	4.00	15.00	35.00	75.00	—
1923 Proof	1,402	Value: 80.00				
1924	1,269,000	3.50	12.50	30.00	75.00	—



KM# 17.2 SHILLING
 5.6600 g., 0.8000 Silver 0.1456 oz. ASW, 23.5 mm. **Ruler:**
 George V **Obv:** Crowned bust left **Rev:** Value as SHILLING

Date	Mintage	F	VF	XF	Unc	BU
1926	238,000	15.00	75.00	400	1,150	—
1926 Proof	16	Value: 3,000				
1927	488,000	10.00	25.00	150	375	—
1928	889,000	8.00	25.00	100	250	—
1929	926,000	5.00	10.00	30.00	175	—
1930	422,000	6.00	15.00	60.00	150	—
1930 Proof	14	Value: 1,000				



KM# 17.3 SHILLING
 5.6600 g., 0.8000 Silver 0.1456 oz. ASW, 23.5 mm. **Ruler:**
 George V **Obv:** Crowned bust left **Rev:** Standing female figure
 leaning on large anchor

Date	Mintage	F	VF	XF	Unc	BU
1931	6,541	80.00	165	375	600	—
1931 Proof	62	Value: 1,200				
1932	2,537,000	2.50	5.00	15.00	50.00	—
1932 Proof	12	Value: 1,400				
1933	1,463,000	3.50	7.00	30.00	70.00	—
1933 Proof	20	Value: 1,400				
1934	821,000	3.50	7.00	35.00	80.00	—
1934 Proof	24	Value: 1,400				
1935	685,000	4.00	8.50	45.00	90.00	—
1935 Proof	20	Value: 1,400				
1936	693,000	3.50	7.00	25.00	60.00	—
1936 Proof	40	Value: 500				



KM# 28 SHILLING
 5.6600 g., 0.8000 Silver 0.1456 oz. ASW, 23.5 mm. **Ruler:**
 George VI **Obv:** Head left **Rev:** Standing female figure leaning
 on large anchor

Date	Mintage	F	VF	XF	Unc	BU
1937	1,194,000	BV	3.00	10.00	25.00	—
1937 Proof	116	Value: 120				
1938	1,160,000	BV	3.00	10.00	25.00	—
1938 Proof	44	Value: 250				
1939 Proof	30	Value: 4,000				
1940	1,365,000	BV	2.50	7.50	17.50	—
1941	1,826,000	BV	2.50	7.50	17.50	—
1942	3,867,000	BV	2.50	7.50	17.50	—
1943	4,187,999	BV	2.00	5.00	10.00	—
1943 Proof	104	Value: 165				
1944	48,000	8.00	20.00	40.00	70.00	—
1944 Proof	160	Value: 150				
1945	54,000	8.00	20.00	40.00	70.00	—
1945 Proof	150	Value: 150				
1946	27,000	10.00	30.00	60.00	120	—
1946 Proof	150	Value: 165				
1947	7,184	10.00	20.00	35.00	65.00	—
1947 Proof	2,600	Value: 70.00				



KM# 37.1 SHILLING
 5.6600 g., 0.8000 Silver 0.1456 oz. ASW, 23.5 mm. **Ruler:**
 George VI **Obv:** Head left **Rev:** Standing female figure leaning
 on large anchor

Date	Mintage	F	VF	XF	Unc	BU
1948	4,974	10.00	20.00	35.00	65.00	—
1948 Proof	1,120	Value: 70.00				
1949 Proof	800	Value: 225				
1950	1,704,000	BV	2.50	4.00	8.00	—
1950 Proof	500	Value: 40.00				



KM# 37.2 SHILLING
 5.6600 g., 0.5000 Silver 0.0910 oz. ASW, 23.5 mm. **Ruler:**
 George VI **Obv:** Head left **Rev:** Standing female figure, value as 1S

Date	Mintage	F	VF	XF	Unc	BU
1951	2,405,000	BV	1.50	4.00	8.00	—
1951 Proof	2,000	Value: 4.00				
1952	1,934,000	BV	1.50	3.50	7.00	—
1952 Proof	1,550	Value: 3.00				



KM# 49 SHILLING
 5.6600 g., 0.5000 Silver 0.0910 oz. ASW, 23.5 mm. **Ruler:**
 Elizabeth II **Obv:** Laureate head right **Rev:** Standing female
 figure leaning on large anchor

Date	Mintage	F	VF	XF	Unc	BU
1953	2,672,000	BV	1.50	2.50	5.50	—
1953 Proof	5,000	Value: 4.00				
1954	3,576,000	BV	1.50	2.50	5.50	—
1954 Proof	3,150	Value: 4.00				
1955	2,206,000	BV	1.50	2.50	5.50	—
1955 Proof	2,850	Value: 5.50				
1956	2,142,000	BV	1.50	2.50	6.00	—
1956 Proof	1,700	Value: 6.00				
1957	791,000	BV	2.50	5.00	10.00	—
1957 Proof	1,130	Value: 6.00				
1958	4,067,000	BV	1.50	2.50	5.50	—
1958 Proof	985	Value: 8.00				
1959	205,000	1.50	3.00	5.00	10.00	—
1959 Proof	900	Value: 10.00				
1960	2,187,000	BV	1.50	2.50	5.50	—
1960 Proof	3,360	Value: 3.00				



KM# 18 FLORIN
 11.3100 g., 0.8000 Silver 0.2909 oz. ASW, 28.3 mm. **Ruler:**
 George V **Obv:** Crowned bust left **Rev:** Shield divides date

Date	Mintage	F	VF	XF	Unc	BU
1923	695,000	6.00	20.00	40.00	80.00	—
1923 Proof	1,402	Value: 120				
1924	1,513,000	5.00	15.00	40.00	150	—
1925	50,000	125	350	1,000	2,200	—
1926	324,000	7.50	40.00	250	650	—
1927	399,000	7.50	35.00	200	600	—
1928	1,092,000	5.00	10.00	100	200	—
1929	648,000	6.00	15.00	120	225	—
1930	267,000	6.00	15.00	75.00	150	—
1930 Proof	14	Value: 1,200				



KM# 22 2 SHILLINGS
 11.3100 g., 0.8000 Silver 0.2909 oz. ASW, 28.3 mm. **Ruler:**
 George V **Obv:** Crowned bust left **Rev:** Shield divides date

Date	Mintage	F	VF	XF	Unc	BU
1931	383	250	450	700	1,200	—
1931 Proof	62	Value: 1,500				
1932	1,315,000	BV	6.00	18.00	75.00	—
1932 Proof	12	Value: 2,000				
1933	891,000	4.75	8.00	25.00	85.00	—
1933 Proof	20	Value: 2,000				
1934	559,000	4.75	8.00	25.00	60.00	—
1934 Proof	24	Value: 1,650				
1935	554,000	5.00	9.00	25.00	90.00	—

Date	Mintage	F	VF	XF	Unc	BU
1935 Proof	20	Value: 1,650				
1936	669,000	4.75	8.00	25.00	65.00	—
1936 Proof	40	Value: 650				



KM# 29 2 SHILLINGS
 11.3100 g., 0.8000 Silver 0.2909 oz. ASW, 28.3 mm. **Ruler:** George VI **Obv:** Head left **Rev:** Shield divides date

Date	Mintage	F	VF	XF	Unc	BU
1937	1,495,000	BV	5.00	10.00	30.00	—
1937 Proof	116	Value: 150				
1938	214,000	5.00	10.00	20.00	50.00	—
1938 Proof	44	Value: 325				
1939	279,000	5.00	10.00	20.00	50.00	—
1939 Proof	30	Value: 1,000				
1940	2,600,000	BV	4.75	8.00	20.00	—
1941	1,764,000	BV	4.75	8.00	20.00	—
1942	2,847,000	—	BV	5.00	10.00	—
1943	3,125,000	—	BV	5.00	10.00	—
1943 Proof	104	Value: 135				
1944	225,000	4.75	7.00	17.50	40.00	—
1945	473,000	BV	6.00	15.00	35.00	—
1945 Proof	150	Value: 120				
1946	14,000	7.50	20.00	40.00	90.00	—
1946 Proof	150	Value: 135				
1947	2,892	15.00	25.00	40.00	85.00	—
1947 Proof	2,600	Value: 70.00				



KM# 38.1 2 SHILLINGS
 11.3100 g., 0.8000 Silver 0.2909 oz. ASW, 28.3 mm. **Ruler:** George VI **Obv:** Head left **Rev:** Shield divides date

Date	Mintage	F	VF	XF	Unc	BU
1948	6,773	10.00	15.00	30.00	70.00	—
1948 Proof	1,120	Value: 70.00				
1949	203,000	5.00	10.00	15.00	35.00	—
1949 Proof	800	Value: 60.00				
1950	4,945	20.00	40.00	80.00	140	—
1950 Proof	500	Value: 160				



KM# 38.2 2 SHILLINGS
 11.3100 g., 0.5000 Silver 0.1818 oz. ASW, 28.3 mm. **Ruler:** George VI **Obv:** Head left **Rev:** Shield, value as 2S

Date	Mintage	F	VF	XF	Unc	BU
1951	730,000	BV	3.50	5.00	10.00	—
1951 Proof	2,000	Value: 15.00				
1952	3,570,000	—	BV	3.50	6.50	—
1952 Proof	16,000	Value: 8.00				



KM# 50 2 SHILLINGS
 11.3100 g., 0.5000 Silver 0.1818 oz. ASW, 28.3 mm. **Ruler:** Elizabeth II **Obv:** Laureate head right **Rev:** Shield

Date	Mintage	F	VF	XF	Unc	BU
1953	3,274,000	BV	3.00	5.00	8.50	—
1953 Proof	5,000	Value: 6.50				
1954	5,866,000	BV	3.00	4.00	7.00	—
1954 Proof	3,150	Value: 6.50				

Date	Mintage	F	VF	XF	Unc	BU
1955	3,745,000	BV	3.00	4.00	7.50	—
1955 Proof	2,850	Value: 6.50				
1956	2,549,000	BV	3.00	5.00	9.00	—
1956 Proof	1,700	Value: 7.50				
1957	2,507,000	BV	3.00	5.00	10.00	—
1957 Proof	1,130	Value: 7.50				
1958	2,821,000	BV	3.00	5.00	10.00	—
1958 Proof	985	Value: 15.00				
1959	1,219,000	BV	3.00	5.00	10.00	—
1959 Proof	900	Value: 20.00				
1960	1,951,000	BV	3.00	4.00	6.00	—
1960 Proof	3,360	Value: 4.00				



KM# 19.1 2-1/2 SHILLINGS
 14.1400 g., 0.8000 Silver 0.3637 oz. ASW, 32.3 mm. **Ruler:** George V **Obv:** Crowned bust left **Rev:** Value as 2-1/2 SHILLINGS 2-1/2 **Rev. Leg.:** ZUID-AFRIKA

Date	Mintage	F	VF	XF	Unc	BU
1923	1,227,000	6.00	15.00	35.00	70.00	—
1923 Proof	1,402	Value: 125				
1924	2,556,000	BV	10.00	50.00	120	—
1925	460,000	9.00	30.00	180	600	—



KM# 19.2 2-1/2 SHILLINGS
 14.1400 g., 0.8000 Silver 0.3637 oz. ASW, 32.3 mm. **Ruler:** George V **Obv:** Crowned bust left **Rev:** Value as 2-1/2 SHILLINGS

Date	Mintage	F	VF	XF	Unc	BU
1926	205,000	10.00	40.00	250	650	—
1926 Proof	16	Value: 4,000				
1927	194,000	10.00	40.00	350	850	—
1928	984,000	6.50	25.00	125	325	—
1929	617,000	6.50	25.00	175	350	—
1930	324,000	6.50	15.00	100	250	—
1930 Proof	14	Value: 1,650				



KM# 19.3 2-1/2 SHILLINGS
 14.1400 g., 0.8000 Silver 0.3637 oz. ASW, 32.3 mm. **Ruler:** George V **Obv:** Crowned bust left **Rev:** Crowned shield divides date **Rev. Leg.:** SUID. AFRIKA

Date	Mintage	F	VF	XF	Unc	BU
1931	790	225	450	700	1,300	—
1931 Proof	62	Value: 1,800				
1932	1,028,999	6.00	8.00	22.50	85.00	—
1932 Proof	12	Value: 2,400				
1933	136,000	9.00	40.00	185	300	—
1933 Proof	20	Value: 2,400				
1934	416,000	6.00	9.00	30.00	100	—
1934 Proof	24	Value: 1,650				
1935	345,000	6.50	12.50	32.50	125	—
1935 Proof	20	Value: 1,650				
1936	553,000	6.00	8.50	25.00	90.00	—
1936 Proof	40	Value: 800				

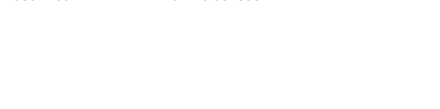

KM# 30 2-1/2 SHILLINGS
 14.1400 g., 0.8000 Silver 0.3637 oz. ASW, 32.3 mm. **Ruler:** George VI **Obv:** Head left **Rev:** Crowned shield divides date

Date	Mintage	F	VF	XF	Unc	BU
1937	1,154,000	BV	6.00	15.00	32.50	—
1937 Proof	116	Value: 175				
1938	534,000	6.00	8.00	20.00	60.00	—
1938 Proof	44	Value: 400				
1939	133,000	7.00	15.00	40.00	80.00	—
1939 Proof	30	Value: 800				
1940	2,976,000	BV	6.00	8.00	20.00	—
1941	1,988,000	BV	6.00	8.00	20.00	—
1942	3,180,000	BV	6.00	8.00	20.00	—
1943	2,098,000	BV	6.00	8.00	20.00	—
1943 Proof	104	Value: 150				
1944	1,360,000	BV	6.50	10.00	25.00	—
1944 Proof	150	Value: 130				
1945	183,000	BV	8.00	25.00	60.00	—
1945 Proof	150	Value: 130				
1946	11,000	15.00	30.00	50.00	90.00	—
1946 Proof	150	Value: 150				
1947	3,582	20.00	35.00	60.00	100	—
1947 Proof	2,600	Value: 110				



KM# 39.1 2-1/2 SHILLINGS
 14.1400 g., 0.8000 Silver 0.3637 oz. ASW, 32.3 mm. **Ruler:** George VI **Obv:** Head left **Rev:** Crowned shield divides date

Date	Mintage	F	VF	XF	Unc	BU
1948	1,600	25.00	45.00	75.00	100	—
1948 Proof	1,120	Value: 110				
1949	1,891	25.00	45.00	75.00	110	—
1949 Proof	800	Value: 120				
1950	5,076	25.00	45.00	75.00	140	—
1950 Proof	500	Value: 200				



KM# 39.2 2-1/2 SHILLINGS
 14.1400 g., 0.5000 Silver 0.2273 oz. ASW, 32.3 mm. **Ruler:** George VI **Obv:** Head left **Rev:** Crowned shield, value as 2-1/2 S

Date	Mintage	F	VF	XF	Unc	BU
1951	783,000	3.75	4.50	6.00	15.00	—
1951 Proof	2,000	Value: 9.00				
1952	1,996,000	BV	3.75	4.50	8.50	—
1952 Proof	16,000	Value: 5.00				



KM# 51 2-1/2 SHILLINGS
 14.1400 g., 0.5000 Silver 0.2273 oz. ASW, 32.3 mm. **Ruler:** Elizabeth II **Obv:** Laureate head right **Rev:** Crowned shield

Date	Mintage	F	VF	XF	Unc	BU
1953	2,513,000	BV	3.75	4.50	8.50	—
1953 Proof	6,000	Value: 6.00				

Date	Mintage	F	VF	XF	Unc	BU
1954	4,249,000	BV	3.75	4.50	8.50	—
1954 Proof	3,150	Value: 7.50				
1955	3,863,000	BV	3.75	4.50	8.50	—
1955 Proof	2,850	Value: 7.50				
1956	2,437,000	BV	3.75	4.50	8.50	—
1956 Proof	1,700	Value: 8.50				
1957	2,137,000	BV	3.75	4.50	8.50	—
1957 Proof	1,130	Value: 8.50				
1958	2,260,000	BV	3.75	4.50	9.00	—
1958 Proof	985	Value: 14.00				
1959	46,000	3.75	4.50	7.00	12.50	—
1959 Proof	900	Value: 18.00				
1960	12,000	3.75	5.00	7.50	12.50	—
1960 Proof	3,360	Value: 5.00				



KM# 42 1/2 POUND

3.9940 g., 0.9170 Gold 0.1177 oz. AGW **Ruler:** George V **Obv:** Head left **Rev:** Springbok

Date	Mintage	F	VF	XF	Unc	BU
1952	4,002	—	—	—	BV	110
1952 Proof	12,000	Value: 115				

KM# 53 1/2 POUND

3.9940 g., 0.9170 Gold 0.1177 oz. AGW **Ruler:** Elizabeth II **Obv:** Laureate head right

Date	Mintage	F	VF	XF	Unc	BU
1953 Proof	4,000	Value: 115				
1954 Proof	1,275	Value: 115				
1955 Proof	900	Value: 120				
1956 Proof	508	Value: 210				
1957 Proof	560	Value: 180				
1958 Proof	515	Value: 195				
1959	500	—	—	—	BV	110
1959 Proof	630	Value: 165				
1960	1,052	—	—	—	BV	110
1960 Proof	1,950	Value: 115				



KM# 31 5 SHILLINGS

28.2800 g., 0.8000 Silver 0.7273 oz. ASW, 38.8 mm. **Ruler:** George VI **Subject:** Royal Visit **Obv:** Head left **Rev:** Springbok

Date	Mintage	F	VF	XF	Unc	BU
1947	300,000	BV	12.50	15.00	20.00	—
1947 Proof	5,600	Value: 45.00				

KM# 40.1 5 SHILLINGS

28.2800 g., 0.8000 Silver 0.7273 oz. ASW, 38.8 mm. **Ruler:** George VI **Obv:** Head left **Rev:** Springbok

Date	Mintage	F	VF	XF	Unc	BU
1948	780,000	—	BV	13.50	20.00	—
1948 Prooflike	1,000	—	—	—	22.50	—
1948 Proof	1,120	Value: 30.00				
1949	535,000	—	BV	13.50	20.00	—
1949 Prooflike	2,000	—	—	—	35.00	—
1949 Proof	800	Value: 50.00				
1950	83,000	BV	15.00	17.50	25.00	—
1950 Prooflike	1,200	—	—	—	60.00	—
1950 Proof	500	Value: 75.00				

KM# 52 5 SHILLINGS

28.2800 g., 0.5000 Silver 0.4546 oz. ASW, 38.8 mm. **Ruler:** Elizabeth II **Subject:** Laureate head right **Rev:** Springbok

Date	Mintage	F	VF	XF	Unc	BU
1953	250,000	BV	7.50	10.00	16.00	—
1953 Prooflike	8,000	—	—	—	18.00	—
1953 Proof	5,000	Value: 22.00				
1953 Matte Proof	—	Value: 700				
1954	10,000	BV	8.50	12.50	20.00	—
1954 Prooflike	3,890	—	—	—	22.50	—
1954 Proof	3,150	Value: 25.00				
1955	40,000	BV	7.50	10.00	16.00	—
1955 Prooflike	2,230	—	—	—	20.00	—
1955 Proof	2,850	Value: 22.50				
1956	100,000	BV	7.00	9.00	12.50	—
1956 Prooflike	2,200	—	—	—	20.00	—
1956 Proof	1,700	Value: 25.00				
1957	154,000	BV	7.00	9.00	12.50	—
1957 Prooflike	1,600	—	—	—	25.00	—
1957 Proof	1,130	Value: 30.00				
1958	233,000	BV	7.00	9.00	12.50	—
1958 Prooflike	1,500	—	—	—	25.00	—
1958 Proof	985	Value: 30.00				
1959	2,989	20.00	35.00	65.00	100	—
1959 Prooflike	2,200	—	—	—	110	—
1959 Proof	950	Value: 120				



KM# 21 SOVEREIGN

7.9881 g., 0.9170 Gold 0.2355 oz. AGW **Ruler:** George V **Obv:** Head left **Rev:** Armored figure on rearing horse **Note:** British type with Pretoria mint mark: SA.

Date	Mintage	F	VF	XF	Unc	BU
1923	64	BV	300	400	700	—
1923 Proof	655	Value: 650				
1924	3,184	700	1,350	2,250	4,500	—
1925	6,086,000	—	—	BV	BV	230
1926	11,108,000	—	—	BV	BV	230
1927	16,379,999	—	—	BV	BV	230
1928	18,235,000	—	—	BV	BV	230

KM# A22 SOVEREIGN

7.9881 g., 0.9170 Gold 0.2355 oz. AGW **Ruler:** George V **Obv:** Modified effigy, slightly smaller bust

Date	Mintage	F	VF	XF	Unc	BU
1929	12,024,000	—	—	BV	BV	230
1930	10,028,000	—	—	BV	BV	230
1931	8,512,000	—	—	BV	BV	230
1932	1,067,000	—	—	BV	BV	230



KM# 40.2 5 SHILLINGS

28.2800 g., 0.5000 Silver 0.4546 oz. ASW, 38.8 mm. **Ruler:** George VI **Obv:** Head left **Rev:** Springbok

Date	Mintage	F	VF	XF	Unc	BU
1951	363,000	BV	7.50	10.00	18.00	—
1951 Prooflike	1,483	—	—	—	25.00	—
1951 Proof	2,000	Value: 35.00				

KM# 55 5 SHILLINGS

28.2800 g., 0.5000 Silver 0.4546 oz. ASW, 38.8 mm. **Ruler:** Elizabeth II **Subject:** 50th Anniversary - South African Union **Obv:** Shield **Rev:** Building and ship divides dates **Edge:** Reeded **Note:** Many varieties exist of letters HM below building.

Date	Mintage	F	VF	XF	Unc	BU
1960	396,000	BV	7.00	8.50	11.50	—
1960 Prooflike	22,000	—	—	—	13.50	—
1960 Proof	3,360	Value: 16.50				



KM# 43 POUND

7.9881 g., 0.9170 Gold 0.2355 oz. AGW **Ruler:** George VI **Obv:** Head left **Rev:** Springbok

Date	Mintage	F	VF	XF	Unc	BU
1952	4,508	—	—	—	BV	230
1952 Proof	12,000	Value: 235				



KM# 20 1/2 SOVEREIGN

3.9940 g., 0.9170 Gold 0.1177 oz. AGW **Ruler:** George V **Obv:** Head left **Rev:** Armored figure on rearing horse **Note:** British type with Pretoria mint mark: SA.

Date	Mintage	F	VF	XF	Unc	BU
1923 Proof	655	Value: 525				
1925	947,000	—	BV	BV	150	—
1926	809,000	—	BV	BV	150	—



KM# 54 POUND

7.9881 g., 0.9170 Gold 0.2355 oz. AGW **Ruler:** Elizabeth II **Obv:** Laureate head right **Rev:** Springbok

Date	Mintage	F	VF	XF	Unc	BU
1953 Proof	4,000	Value: 235				
1954 Proof	1,275	Value: 235				
1955 Proof	900	Value: 235				
1956 Proof	508	Value: 250				
1957 Proof	560	Value: 235				
1958 Proof	515	Value: 240				
1959	502	—	—	—	BV	230
1959 Proof	630	Value: 235				
1960	1,161	—	—	—	BV	230
1960 Proof	1,950	Value: 235				

KM# 41 5 SHILLINGS

28.2800 g., 0.5000 Silver 0.4546 oz. ASW, 38.8 mm. **Ruler:** George VI **Subject:** 300th Anniversary - Founding of Capetown **Obv:** Head left **Rev:** Schooner in harbor **Edge:** Reeded

Date	Mintage	F	VF	XF	Unc	BU
ND(1952)	1,698,000	BV	7.50	9.00	12.00	—
ND(1952) Prooflike	12,000	—	—	—	13.50	—
ND(1952) Proof	16,000	Value: 16.50				

REPUBLIC
STANDARD COINAGE
100 Cents = 1 Rand



KM# 56 1/2 CENT

5.6000 g., Brass **Obv:** Oat sprig and berries divide birds **Rev:** Bust facing 1/4 right

Date	Mintage	F	VF	XF	Unc	BU
1961	39,189,000	—	0.15	0.25	1.25	2.00
1961 Proof	7,530	Value: 1.00				
1962	17,895,000	—	0.15	0.25	1.25	2.00
1962 Proof	3,844	Value: 1.00				
1963	11,611,000	—	0.15	0.25	2.00	2.50
1963 Proof	4,025	Value: 1.00				
1964	9,258,000	—	0.15	0.25	1.25	2.00
1964 Proof	16,000	Value: 1.00				



KM# 81 1/2 CENT

Bronze **Obv:** Arms with supporters **Rev:** Sparrows below value
Note: Bilingual.

Date	Mintage	F	VF	XF	Unc	BU
1970	Est. 57,721,000	—	0.10	0.25	0.50	—
Note: Coins dated 1970 were also struck for circulation in 1971, 1972 and 1973						
1970 Proof	10,000	Value: 2.50				
1971	8,000	—	—	—	2.50	—
1971 Proof	12,000	Value: 2.50				
1972	8,000	—	—	—	2.50	—
1972 Proof	12,000	Value: 2.50				
1973	20,000	—	0.10	0.20	2.50	—
1973 Proof	11,000	Value: 2.50				
1974	20,000	—	0.20	0.40	2.50	—
1974 Proof	15,000	Value: 2.50				
1975	20,000	—	0.10	0.20	2.50	—
1975 Proof	18,000	Value: 2.50				
1977	20,000	—	0.10	0.20	2.50	—
1977 Proof	19,000	Value: 2.50				
1978	18,000	—	0.10	0.20	2.50	—
1978 Proof	19,000	Value: 2.50				
1980 Proof	15,000	Value: 2.50				
1981 Proof	10,000	Value: 2.50				
1983 Proof	14,000	Value: 2.50				

KM# 90 1/2 CENT

Bronze **Obv:** President Fouche left **Rev:** Birds on branches
Note: Similar to 1 Cent, KM#91.

Date	Mintage	F	VF	XF	Unc	BU
1976	20,000	—	—	—	1.00	—
1976 Proof	21,000	Value: 1.50				



KM# 97 1/2 CENT

Bronze **Obv:** Head of President Diederichs left **Rev:** Sparrows below value

Date	Mintage	F	VF	XF	Unc	BU
1979	18,000	—	—	—	1.00	—
1979 Proof	17,000	Value: 1.50				



KM# 108 1/2 CENT

Bronze **Obv:** Head of President Vorster 1/4 right **Rev:** Sparrows below value

Date	Mintage	F	VF	XF	Unc	BU
1982 Proof	12,000	Value: 1.50				



KM# 57 CENT

9.4200 g., Brass **Obv:** Covered wagon **Rev:** Bust 1/4 right

Date	Mintage	F	VF	XF	Unc	BU
1961	52,266,000	—	0.15	0.40	1.50	—
1961 Proof	7,530	Value: 0.75				
1962	21,929,000	—	0.15	0.40	1.50	—
1962 Proof	3,844	Value: 1.00				
1963	9,081,000	—	0.15	0.50	3.00	—
1963 Proof	4,025	Value: 1.00				
1964	14,265,000	—	0.15	0.40	1.50	—
1964 Proof	16,000	Value: 2.00				



KM# 65.1 CENT

3.0000 g., Bronze, 19 mm. **Obv:** Head of Jan van Riebeeck right
Obv. Leg.: English legend **Rev:** Sparrows below value

Date	Mintage	F	VF	XF	Unc	BU
1965	26,000	—	—	—	2.00	—
1965 Proof	25,000	Value: 2.50				
1966	50,157,000	—	—	0.10	0.50	—
1967	21,114,000	—	—	0.10	0.50	—
1969	10,196,000	—	—	0.10	0.50	—



KM# 65.2 CENT

3.0000 g., Bronze, 19 mm. **Obv:** Head of Jan van Riebeeck right
Obv. Leg.: Afrikaans legend **Rev:** Sparrows below value

Date	Mintage	F	VF	XF	Unc	BU
1965	846	—	100	200	300	—
1965 Proof	185	Value: 350				
1966	50,157,000	—	—	0.10	0.50	—
1966 Proof	25,000	Value: 1.00				
1967	21,114,000	—	—	0.10	0.50	—
1967 Proof	25,000	Value: 1.00				
1969	10,196,000	—	—	0.10	0.50	—
1969 Proof	12,000	Value: 1.50				



KM# 74.1 CENT

3.0000 g., Bronze, 19 mm. **Subject:** President Charles Swart **Obv:** Head left **Obv. Leg.:** English legend **Rev:** Sparrows below value

Date	Mintage	F	VF	XF	Unc	BU
1968	6,000,000	—	—	0.10	0.50	—
1968 Proof	25,000	Value: 1.00				



KM# 74.2 CENT

3.0000 g., Bronze, 19 mm. **Subject:** President Charles Swart **Obv:** Head left **Obv. Leg.:** Afrikaans legend **Rev:** Sparrows below value

Date	Mintage	F	VF	XF	Unc	BU
1968	6,000,000	—	—	0.10	0.50	—



KM# 82 CENT

3.0000 g., Bronze, 19 mm. **Obv:** Arms with supporters **Obv. Leg.:** Bilingual legend **Rev:** Sparrows below value

Date	Mintage	F	VF	XF	Unc	BU
1970	37,072,000	—	—	—	0.30	0.50
1970 Proof	10,000	Value: 1.00				
1971	34,053,000	—	—	—	0.30	0.50
1971 Proof	12,000	Value: 1.00				
1972	35,662,000	—	—	—	0.30	0.50
1972 Proof	10,000	Value: 1.00				
1973	35,898,000	—	0.10	0.20	0.40	0.60
1973 Proof	11,000	Value: 1.00				
1974	54,940,000	—	—	—	0.25	0.50
1974 Proof	15,000	Value: 1.00				
1975	62,982,000	—	—	—	0.25	0.50
1975 Proof	18,000	Value: 1.00				
1977	72,444,000	—	—	—	0.25	0.50
1977 Proof	19,000	Value: 1.00				
1978	70,152,000	—	—	—	0.25	0.50
1978 Proof	17,000	Value: 0.50				
1980	63,432,000	—	—	—	0.25	0.50
1980 Proof	15,000	Value: 0.50				
1981	63,444,000	—	—	—	0.25	0.50
1981 Proof	10,000	Value: 0.50				
1983	182,131,000	—	—	—	0.25	0.50
1983 Proof	14,000	Value: 0.50				
1984	107,155,000	—	—	—	0.25	0.50
1984 Proof	11,000	Value: 0.50				
1985	186,042,000	—	—	—	0.25	0.50
1985 Proof	9,859	Value: 0.50				
1986	169,734,000	—	—	—	0.25	0.50
1986 Proof	7,000	Value: 0.50				
1987	120,674,000	—	—	—	0.25	0.50
1987 Proof	6,781	Value: 0.50				
1988	240,272,000	—	—	—	0.25	0.50
1988 Proof	7,250	Value: 0.50				
1989	—	—	—	—	0.25	0.50
1989 Proof	—	Value: 0.50				



KM# 91 CENT

3.0000 g., Bronze, 19 mm. **Obv:** Head of President Fouche right
Rev: Sparrows below value

Date	Mintage	F	VF	XF	Unc	BU
1976	91,860,000	—	—	0.30	0.50	—
1976 Proof	21,000	Value: 0.75				



KM# 98 CENT

3.0000 g., Bronze, 19 mm. **Obv:** Head of President Diederichs left
Rev: Sparrows below value

Date	Mintage	F	VF	XF	Unc	BU
1979	63,432,000	—	—	0.30	0.50	—
1979 Proof	15,000	Value: 0.75				



KM# 109 CENT

3.0000 g., Bronze, 19 mm. **Obv:** Head of President Vorster 1/4 right
Rev: Sparrows below value

Date	Mintage	F	VF	XF	Unc	BU
1982	145,954,000	—	—	0.30	0.50	—
1982 Proof	12,000	Value: 0.75				



KM# 132 CENT

1.5000 g., Copper-Plated-Steel, 15 mm. **Obv:** Arms with supporters
Rev: Value divides sparrows

Date	Mintage	F	VF	XF	Unc	BU
1990	—	—	—	—	0.25	0.50

Date	Mintage	F	VF	XF	Unc	BU
1990 Proof	—	Value: 0.50	—	—	0.25	0.50
1991	—	—	—	—	0.25	0.50
1991 Proof	—	Value: 0.50	—	—	0.25	0.50
1992	—	—	—	—	0.25	0.50
1992 Proof	—	Value: 0.50	—	—	0.25	0.50
1993	—	—	—	—	0.25	0.50
1993 Proof	7,790	Value: 0.50	—	—	0.25	0.50
1994	—	—	—	—	0.25	0.50
1994 Proof	5,804	Value: 0.50	—	—	0.25	0.50
1995	—	—	—	—	0.25	0.50
1995 Proof	—	Value: 0.50	—	—	0.25	0.50



KM# 158 1 CENT
1.5000 g., Copper-Plated-Steel, 15 mm. **Obv:** Arms with supporters **Obv. Leg.:** Zulu legend **Rev:** Value divides sparrows **Edge:** Plain

Date	Mintage	F	VF	XF	Unc	BU
1996	—	—	—	—	0.25	0.50
1996 Proof	10,000	Value: 0.50	—	—	—	—



KM# 170 1 CENT
1.5000 g., Copper Plated Steel, 15 mm. **Obv:** Arms with supporters **Obv. Leg.:** Ndebele legend **Rev:** Value divides sparrows

Date	Mintage	F	VF	XF	Unc	BU
1997	—	—	—	—	0.25	0.50
1997 Proof	3,596	Value: 0.50	—	—	—	—
1998	—	—	—	—	0.25	0.50
1998 Proof	—	Value: 0.50	—	—	—	—
1999	—	—	—	—	0.25	0.50
1999 Proof	—	Value: 0.50	—	—	—	—
2000	—	Value: 0.25	—	—	—	—



KM# 221 1 CENT
1.5000 g., Copper Plated Steel, 15 mm. **Obv:** Crowned arms **Rev:** Value divides sparrows **Edge:** Plain

Date	Mintage	F	VF	XF	Unc	BU
2000	—	—	—	—	0.35	0.50



KM# 66.1 2 CENTS
4.0000 g., Bronze, 22.45 mm. **Obv:** English legend **Rev:** Black Wildebeest

Date	Mintage	F	VF	XF	Unc	BU
1965	29,887,000	—	—	0.10	0.35	1.00
1966	9,267,000	—	—	0.10	0.40	1.00
1966 Proof	25,000	Value: 0.50	—	—	—	—
1967	11,862,000	—	—	0.10	0.35	1.00
1967 Proof	25,000	Value: 0.50	—	—	—	—
1969	5,817,000	—	—	0.10	0.40	1.00
1969 Proof	12,000	Value: 0.50	—	—	—	—



KM# 66.2 2 CENTS
4.0000 g., Bronze, 22.45 mm. **Obv:** Afrikaans legend **Rev:** Black Wildebeest

Date	Mintage	F	VF	XF	Unc	BU
1965	29,887,000	—	—	0.10	0.35	1.00
1965 Proof	25,000	Value: 0.50	—	—	—	—
1966	9,267,000	—	—	0.10	0.35	1.00
1967	11,862,000	—	—	0.10	0.35	1.00
1969	5,817,000	—	—	0.10	0.40	1.00



KM# 75.1 2 CENTS
4.0000 g., Bronze, 22.45 mm. **Obv:** Head of President Charles Swart left **Obv. Leg.:** English legend **Rev:** Wildebeest

Date	Mintage	F	VF	XF	Unc	BU
1968	5,500,000	—	—	0.20	0.50	1.00



KM# 75.2 2 CENTS
4.0000 g., Bronze, 22.45 mm. **Obv:** Head of President Charles Swart left **Obv. Leg.:** Afrikaans legend **Rev:** Wildebeest

Date	Mintage	F	VF	XF	Unc	BU
1968	5,525,000	—	—	0.20	0.50	1.00
1968 Proof	25,000	Value: 1.00	—	—	—	—



KM# 83 2 CENTS
4.0000 g., Bronze, 22.45 mm. **Obv:** Arms with supporters **Obv. Leg.:** Bilingual legend **Rev:** Wildebeest

Date	Mintage	F	VF	XF	Unc	BU
1970	35,217,000	—	—	0.15	0.50	1.00
1970 Proof	10,000	Value: 0.75	—	—	—	—
1971	24,093,000	—	—	0.15	0.50	1.00
1971 Proof	12,000	Value: 0.75	—	—	—	—
1972	7,304,000	—	—	0.15	0.50	1.00
1972 Proof	10,000	Value: 0.75	—	—	—	—
1973	18,685,000	—	—	0.15	0.50	1.00
1973 Proof	11,000	Value: 0.75	—	—	—	—
1974	25,301,000	—	—	0.15	0.50	1.00
1974 Proof	15,000	Value: 0.75	—	—	—	—
1975	24,982,000	—	—	0.15	0.50	1.00
1975 Proof	18,000	Value: 0.75	—	—	—	—
1977	45,116,000	—	—	0.15	0.50	1.00
1977 Proof	19,000	Value: 0.75	—	—	—	—
1978	50,527,000	—	—	0.15	0.50	1.00
1978 Proof	17,000	Value: 0.75	—	—	—	—
1980	37,795,000	—	—	0.15	0.50	1.00
1980 Proof	15,000	Value: 0.75	—	—	—	—
1981	79,350,000	—	—	0.15	0.50	1.00
1981 Proof	10,000	Value: 0.75	—	—	—	—
1983	112,575,000	—	—	0.15	0.50	1.00
1983 Proof	14,000	Value: 0.75	—	—	—	—
1984	101,497,000	—	—	0.15	0.50	1.00
1984 Proof	11,000	Value: 0.75	—	—	—	—
1985	102,708,000	—	—	0.15	0.50	1.00
1985 Proof	9,859	Value: 0.75	—	—	—	—
1986	683,294,000	—	—	0.15	0.50	1.00
1986 Proof	7,100	Value: 0.75	—	—	—	—
1987	104,981,000	—	—	0.15	0.50	1.00
1987 Proof	6,781	Value: 0.75	—	—	—	—
1988	182,036,000	—	—	0.15	0.50	1.00
1988 Proof	7,250	Value: 0.75	—	—	—	—
1989	—	—	—	0.15	0.50	1.00
1989 Proof	—	Value: 0.75	—	—	—	—
1990	215,192,000	—	—	0.15	0.50	1.00



KM# 92 2 CENTS
4.0000 g., Bronze, 22.45 mm. **Obv:** Head of President Fouché right **Rev:** Wildebeest

Date	Mintage	F	VF	XF	Unc	BU
1976	51,474,000	—	—	0.25	0.50	1.00
1976 Proof	21,000	Value: 0.75	—	—	—	—



KM# 99 2 CENTS
4.0000 g., Bronze, 22.45 mm. **Obv:** Head of President Diederichs left **Rev:** Wildebeest

Date	Mintage	F	VF	XF	Unc	BU
1979	40,043,000	—	—	0.25	0.50	1.00
1979 Proof	15,000	Value: 0.75	—	—	—	—



KM# 110 2 CENTS
4.0000 g., Bronze, 22.45 mm. **Obv:** Head of President Vorster 1/4 right **Rev:** Wildebeest

Date	Mintage	F	VF	XF	Unc	BU
1982	53,962,000	—	—	0.25	0.50	1.00
1982 Proof	12,000	Value: 0.75	—	—	—	—



KM# 133 2 CENTS
3.0000 g., Copper-Plated-Steel, 18 mm. **Obv:** Arms with supporters **Rev:** Eagle with fish in talons divides value

Date	Mintage	F	VF	XF	Unc	BU
1990	—	—	—	—	1.50	1.75
1990 Proof	—	Value: 2.00	—	—	—	—
1991	—	—	—	—	1.50	1.75
1991 Proof	12,000	Value: 2.00	—	—	0.50	0.75
1992	—	—	—	—	0.50	0.75
1992 Proof	—	Value: 2.00	—	—	—	—
1993	—	—	—	—	0.50	0.75
1993 Proof	7,790	Value: 2.00	—	—	—	—
1994	—	—	—	—	0.50	0.75
1994 Proof	5,804	Value: 2.00	—	—	—	—
1995	—	—	—	—	0.50	0.75
1995 Proof	—	Value: 2.00	—	—	—	—



KM# 159 2 CENTS
3.0000 g., Copper-Plated-Steel, 18 mm. **Obv:** Arms with supporters **Obv. Leg.:** AFURIKA TSHIPEMBE, Venda legend **Rev:** Eagle with fish in talons divides value

Date	Mintage	F	VF	XF	Unc	BU
1996	—	—	—	—	0.50	0.75
1996 Proof	—	Value: 1.00	—	—	—	—
1997	—	—	—	—	0.50	0.75
1997 Proof	3,596	Value: 1.00	—	—	0.50	0.75
1998	—	—	—	—	0.50	0.75
1998 Proof	—	Value: 1.00	—	—	—	—
1999	—	—	—	—	0.50	0.75
1999 Proof	—	Value: 1.00	—	—	—	—
2000	—	—	—	—	0.50	0.75



KM# 222 2 CENTS
3.0000 g., Copper Plated Steel, 18 mm. **Obv:** Crowned arms **Rev:** Eagle with fish in talons divides value **Edge:** Plain

Date	Mintage	F	VF	XF	Unc	BU
2000	—	—	—	—	0.50	0.75



KM# 58 2-1/2 CENTS
1.4100 g., 0.5000 Silver 0.0227 oz. ASW **Obv:** Protea flower **Rev:** Bust facing

Date	Mintage	F	VF	XF	Unc	BU
1961	292,000	—	0.50	1.00	2.00	—
1961 Proof	7,530	Value: 4.00	—	—	—	—
1962	8,745	—	2.00	4.00	8.00	—
1962 Proof	3,844	Value: 8.00	—	—	—	—
1963	33,000	—	1.50	2.50	4.00	—
1963 Proof	4,025	Value: 6.00	—	—	—	—
1964	14,000	—	2.00	4.00	6.00	—
1964 Proof	16,000	Value: 4.00	—	—	—	—



KM# 174 2-1/2 CENTS
1.4140 g., 0.9250 Silver 0.0420 oz. ASW **Obv:** Protea flower
Rev: Knysna seahorse below value
Date **Mintage** **F** **VF** **XF** **Unc** **BU**
1997 Proof Est. 2,627 Value: 20.00



KM# 176 2-1/2 CENTS
1.4140 g., 0.9250 Silver 0.0420 oz. ASW **Obv:** Protea flower
Rev: Jackass Penguin
Date **Mintage** **F** **VF** **XF** **Unc** **BU**
1998 Proof Est. 5,000 Value: 30.00

KM# 217 2-1/2 CENTS
1.4100 g., 0.9250 Silver 0.0419 oz. ASW **Obv:** Protea flower
Rev: Great White Shark
Date **Mintage** **F** **VF** **XF** **Unc** **BU**
1999 Proof 5,000 Value: 25.00

KM# 233 2-1/2 CENTS
1.4140 g., 0.9250 Silver 0.0420 oz. ASW, 16.3 mm. **Obv:** Protea flower
Rev: Octopus **Edge:** Reeded
Date **Mintage** **F** **VF** **XF** **Unc** **BU**
2000 Proof — Value: 30.00



KM# 59 5 CENTS
2.8300 g., 0.5000 Silver 0.0455 oz. ASW, 17.35 mm. **Obv:** Protea flower in center of designed bars
Rev: Bust 1/4 right
Date **Mintage** **F** **VF** **XF** **Unc** **BU**
1961 1,479,000 — BV 1.00 2.00 —
1961 Proof 7,530 Value: 2.50 — — — —
1962 4,187,999 — BV 0.85 1.50 —
1962 Proof 3,844 Value: 3.00 — — — —
1963 8,054,000 — BV 0.75 1.25 —
1963 Proof 4,025 Value: 3.00 — — — —
1964 3,567,000 — BV 0.75 1.25 —
1964 Proof 16,000 Value: 1.50 — — — —



KM# 67.1 5 CENTS
2.5000 g., Nickel, 17.35 mm. **Obv:** English legend **Rev:** Blue Crane
Date **Mintage** **F** **VF** **XF** **Unc** **BU**
1965 32,689,999 — — 0.15 0.75 1.25
1965 Proof 25,000 Value: 0.80 — — — —
1966 4,101,000 — — 0.15 0.75 1.25
1967 4,590,000 — — 0.15 0.75 1.25
1969 5,020,000 — — 0.15 0.75 1.25



KM# 93 5 CENTS
2.5000 g., Nickel, 17.35 mm. **Obv:** Head of President Fouche right
Rev: Blue Crane
Date **Mintage** **F** **VF** **XF** **Unc** **BU**
1976 48,972,000 — — 0.30 0.75 1.00
1976 Proof 19,000 Value: 1.50

KM# 67.2 5 CENTS
2.5000 g., Nickel, 17.35 mm. **Obv:** Afrikaans legend **Rev:** Blue Crane
Date **Mintage** **F** **VF** **XF** **Unc** **BU**
1965 32,689,999 — — 0.15 0.75 1.25
1966 4,101,000 — — 0.15 0.75 1.25
1966 Proof 25,000 Value: 0.80 — — — —
1967 4,590,000 — — 0.15 0.75 1.25
1967 Proof 25,000 Value: 0.80 — — — —
1969 5,020,000 — — 0.15 0.75 1.25
1969 Proof 12,000 Value: 0.80 — — — —



KM# 100 5 CENTS
2.5000 g., Nickel, 17.35 mm. **Obv:** Head of President Diederichs left
Rev: Blue Crane
Date **Mintage** **F** **VF** **XF** **Unc** **BU**
1979 17,533,000 — — 0.30 0.75 1.00
1979 Proof 17,000 Value: 1.50



KM# 76.1 5 CENTS
2.5000 g., Nickel, 17.35 mm. **Subject:** President Charles Swart
Obv: Head left **Obv. Leg.:** English legend **Rev:** Blue Crane
Date **Mintage** **F** **VF** **XF** **Unc** **BU**
1968 6,000,000 — — 0.15 0.75 1.00
1968 Proof 25,000 Value: 0.80



KM# 76.2 5 CENTS
2.5000 g., Nickel, 17.35 mm. **Subject:** President Charles Swart
Obv: Afrikaans legend **Rev:** Blue Crane
Date **Mintage** **F** **VF** **XF** **Unc** **BU**
1968 6,000,000 — — 0.15 0.75 1.00



KM# 84 5 CENTS
2.5000 g., Nickel, 17.35 mm. **Obv:** Arms with supporters **Obv. Leg.:** Bilingual legend **Rev:** Blue Crane
Date **Mintage** **F** **VF** **XF** **Unc** **BU**
1970 6,652,000 — — 0.15 0.75 1.00
1970 Proof 10,000 Value: 0.80 — — — —
1971 20,329,000 — — 0.15 0.75 1.00
1971 Proof 12,000 Value: 0.80 — — — —
1972 3,117,000 — — 0.15 0.75 1.00
1972 Proof 9,000 Value: 0.80 — — — —
1973 17,092,000 — — 0.15 0.75 1.00
1973 Proof 11,000 Value: 0.80 — — — —
1974 19,978,000 — — 0.15 0.75 1.00
1974 Proof 15,000 Value: 0.80 — — — —
1975 21,982,000 — — 0.15 0.75 1.00
1975 Proof 18,000 Value: 0.80 — — — —
1977 51,729,000 — — 0.15 0.75 1.00
1977 Proof 19,000 Value: 0.80 — — — —
1978 30,050,000 — — 0.15 0.75 1.00
1978 Proof 19,000 Value: 0.80 — — — —
1980 46,665,000 — — 0.15 0.75 1.00
1980 Proof 15,000 Value: 0.80 — — — —
1981 40,351,000 — — 0.15 0.75 1.00
1981 Proof 10,000 Value: 0.80 — — — —
1983 57,487,000 — — 0.15 0.75 1.00
1983 Proof 14,000 Value: 0.80 — — — —
1984 67,345,000 — — 0.15 0.75 1.00
1984 Proof 11,000 Value: 0.80 — — — —
1985 57,167,000 — — 0.15 0.75 1.00
1985 Proof 9,859 Value: 0.80 — — — —
1986 54,226,000 — — 0.15 0.75 1.00
1986 Proof 7,100 Value: 0.80 — — — —
1987 42,786,000 — — 0.15 0.75 1.00
1987 Proof 5,297 Value: 0.80 — — — —
1988 110,164,000 — — 0.15 0.75 1.00
1988 Proof 7,250 Value: 0.80 — — — —
1989 35,540,000 — — 0.15 0.75 1.00
1989 Proof Inc. above Value: 1.50



KM# 111 5 CENTS
2.5000 g., Nickel, 17.35 mm. **Obv:** Head of President Vorster 1/4 right
Rev: Blue Crane
Date **Mintage** **F** **VF** **XF** **Unc** **BU**
1982 47,236,000 — — 0.30 0.75 1.00
1982 Proof 12,000 Value: 1.50



KM# 134 5 CENTS
4.5000 g., Copper-Plated-Steel, 21 mm. **Obv:** Arms with supporters **Rev:** Blue crane
Date **Mintage** **F** **VF** **XF** **Unc** **BU**
1990 — — — — 0.15 1.00 —
1990 Proof — Value: 1.25 — — — —
1991 — — — — 0.15 1.00 —
1991 Proof 12,000 Value: 1.25 — — — —
1992 — — — — 0.15 1.00 —
1992 Proof — Value: 1.25 — — — —
1993 — — — — 0.15 1.00 —
1993 Proof 7,790 Value: 1.25 — — — —
1994 — — — — 0.15 1.00 —
1994 Proof 5,804 Value: 1.25 — — — —
1995 — — — — 0.15 1.00 —
1995 Proof — Value: 1.25



KM# 160 5 CENTS
4.5000 g., Copper Plated Steel, 21 mm. **Obv:** Arms with supporters **Obv. Leg.:** AFRIKA DZONGA, Tsonga legend **Rev:** Blue crane
Date **Mintage** **F** **VF** **XF** **Unc** **BU**
1996 — — — — 0.15 1.00 1.00
1996 Proof — Value: 1.25 — — — —
1997 — — — — 0.15 0.75 1.00
1997 Proof 3,596 Value: 1.25 — — — —
1998 — — — — 0.15 0.75 1.00
1998 Proof — Value: 1.50 — — — —
1999 — — — — 0.15 0.75 1.00
1999 Proof — Value: 1.50 — — — —
2000 — — — — 0.15 0.75 1.00



KM# 223 5 CENTS
4.4300 g., Copper Plated Steel, 21 mm. **Obv:** Crowned arms
Rev: Blue crane **Edge:** Plain
Date **Mintage** **F** **VF** **XF** **Unc** **BU**
2000 — — — — 0.50 1.00

KM# 234 5 CENTS
8.4560 g., 0.9250 Silver 0.2515 oz. ASW, 26.7 mm. **Obv:** Lion and country name
Rev: Lions and value **Edge:** Reeded
Date **Mintage** **F** **VF** **XF** **Unc** **BU**
ND(2000) Proof — Value: 20.00



KM# 60 10 CENTS
5.6600 g., 0.5000 Silver 0.0910 oz. ASW **Obv:** Standing female figure leaning on large anchor **Rev:** Bust 1/4 right
Date **Mintage** **F** **VF** **XF** **Unc** **BU**
1961 1,136,000 — BV 1.50 2.50 —
1961 Proof 7,530 Value: 2.50 — — — —
1962 2,447,000 — BV 1.50 2.50 —
1962 Proof 3,844 Value: 3.50 — — — —

Date	Mintage	F	VF	XF	Unc	BU
1963	3,327,000	—	BV	1.50	2.50	—
1963 Proof	4,025	Value: 3.50		—	—	—
1964	4,152,999	—	BV	1.50	2.00	—
1964 Proof	16,000	Value: 2.50		—	—	—



KM# 68.1 10 CENTS
4.0000 g., Nickel, 20.7 mm. **Obv:** Head of Jan van Riebeeck right **Rev:** Aloe plant and value

Date	Mintage	F	VF	XF	Unc	BU
1965	29,210,000	—	—	0.10	0.35	—
1966	3,685,000	—	—	0.10	0.45	—
1966 Proof	25,000	Value: 0.60		—	—	—
1967	50,000	—	—	—	1.00	—
1967 Proof	25,000	Value: 0.60		—	—	—
1969	558,000	—	—	0.10	0.50	—
1969 Proof	12,000	Value: 1.00		—	—	—



KM# 68.2 10 CENTS
4.0000 g., Nickel, 20.7 mm. **Obv:** Head of Jan van Riebeeck right **Rev:** Aloe plant and value

Date	Mintage	F	VF	XF	Unc	BU
1965	29,210,000	—	—	0.10	0.35	—
1965 Proof	25,000	Value: 0.60		—	—	—
1966	3,685,000	—	—	0.10	0.45	—
1967	50,000	—	—	—	1.00	—
1969	558,000	—	0.10	0.20	2.50	—



KM# 77.1 10 CENTS
4.0000 g., Nickel, 20.7 mm. **Obv:** Head of President Charles Swart left **Rev:** Aloe plant and value

Date	Mintage	F	VF	XF	Unc	BU
1968	50,000	—	—	—	2.00	—



KM# 77.2 10 CENTS
4.0000 g., Nickel, 20.7 mm. **Obv:** Afrikaans legend **Rev:** Aloe plant and value

Date	Mintage	F	VF	XF	Unc	BU
1968	50,000	—	—	—	1.50	—
1968 Proof	25,000	Value: 0.60		—	—	—



KM# 85 10 CENTS
4.0000 g., Nickel, 20.7 mm. **Obv:** Arms with supporters **Rev:** Aloe plant and value

Date	Mintage	F	VF	XF	Unc	BU
1970	7,598,000	—	—	0.10	0.35	—
1970 Proof	10,000	Value: 0.60		—	—	—
1971	6,440,000	—	—	0.10	0.35	—
1971 Proof	12,000	Value: 0.60		—	—	—
1972	10,028,000	—	—	0.10	0.35	—
1972 Proof	10,000	Value: 0.60		—	—	—
1973	1,760,000	—	—	0.10	0.35	—
1973 Proof	11,000	Value: 0.60		—	—	—
1974	9,897,000	—	—	0.10	0.35	—
1974 Proof	15,000	Value: 0.60		—	—	—
1975	12,982,000	—	—	0.10	0.35	—
1975 Proof	18,000	Value: 0.60		—	—	—
1977	28,851,000	—	—	0.10	0.35	—
1977 Proof	19,000	Value: 0.60		—	—	—
1978	25,008,000	—	—	0.10	0.35	—

Date	Mintage	F	VF	XF	Unc	BU
1978 Proof	19,000	Value: 0.60		—	—	—
1980	5,040,000	—	—	0.10	0.35	—
1980 Proof	15,000	Value: 0.60		—	—	—
1981	9,604,000	—	—	0.10	0.35	—
1981 Proof	10,000	Value: 0.60		—	—	—
1983	26,495,000	—	—	0.10	0.35	—
1983 Proof	14,000	Value: 0.60		—	—	—
1984	35,465,000	—	—	0.10	0.35	—
1984 Proof	11,000	Value: 0.60		—	—	—
1985	29,270,000	—	—	0.10	0.35	—
1985 Proof	9,859	Value: 0.60		—	—	—
1986	24,480,000	—	—	0.10	0.35	—
1986 Proof	7,100	Value: 0.60		—	—	—
1987	43,234,000	—	—	0.10	0.35	—
1987 Proof	6,781	Value: 0.60		—	—	—
1988	48,267,000	—	—	0.10	0.35	—
1988 Proof	7,250	Value: 0.60		—	—	—
1989	—	—	—	—	0.35	—
1989 Proof	—	Value: 0.60		—	—	—



KM# 94 10 CENTS
4.0000 g., Nickel, 20.7 mm. **Obv:** Head of President Fouché right **Rev:** Aloe plant and value

Date	Mintage	F	VF	XF	Unc	BU
1976	30,986,000	—	—	0.40	1.00	—
1976 Proof	21,000	Value: 1.50		—	—	—



KM# 101 10 CENTS
4.0000 g., Nickel, 20.7 mm. **Obv:** Head of President Diederichs left **Rev:** Aloe plant and value

Date	Mintage	F	VF	XF	Unc	BU
1979	5,042,000	—	—	0.40	1.00	—
1979 Proof	17,000	Value: 1.50		—	—	—



KM# 112 10 CENTS
4.0000 g., Nickel, 20.7 mm. **Obv:** Head of President Vorster 1/4 right **Rev:** Aloe plant and value

Date	Mintage	F	VF	XF	Unc	BU
1982	15,806,000	—	—	0.40	1.00	—
1982 Proof	12,000	Value: 1.50		—	—	—



KM# 135 10 CENTS
Brass Plated Steel, 16 mm. **Obv:** Arms with supporters **Rev:** Arum lily and value

Date	Mintage	F	VF	XF	Unc	BU
1990	—	—	—	—	0.40	—
1990 Proof	—	Value: 0.60		—	—	—
1991	—	—	—	—	0.40	—
1991 Proof	12,000	Value: 0.60		—	—	—
1992	—	—	—	—	0.40	—
1992 Proof	—	Value: 0.60		—	—	—
1993	—	—	—	—	0.40	—
1993 Proof	7,790	Value: 0.60		—	—	—
1994	—	—	—	—	0.40	—
1994 Proof	5,804	Value: 0.60		—	—	—
1995	—	—	—	—	0.40	—
1995 Proof	—	Value: 0.60		—	—	—



KM# 161 10 CENTS
Brass Plated Steel, 16 mm. **Obv:** English legend **Rev:** Arum lily and value

Date	Mintage	F	VF	XF	Unc	BU
1996	—	—	—	—	0.40	0.60
1996 Proof	—	Value: 0.75		—	—	—
1997	—	—	—	—	0.40	0.60
1997 Proof	3,596	Value: 0.75		—	—	—
1998	—	—	—	—	0.40	0.60
1998 Proof	—	Value: 1.75		—	—	—
1999	—	—	—	—	0.40	0.60
1999 Proof	—	Value: 1.75		—	—	—
2000	—	—	—	—	0.40	0.60



KM# 224 10 CENTS
2.0000 g., Brass Plated Steel, 16 mm. **Obv:** Crowned arms **Rev:** Arum Lily and value **Edge:** Reeded

Date	Mintage	F	VF	XF	Unc	BU
2000	—	—	—	—	0.60	0.85

KM# 235 10 CENTS
16.8630 g., 0.9250 Silver 0.5015 oz. ASW, 32.7 mm. **Obv:** Lion and country name **Rev:** Lions and value **Edge:** Reeded

Date	Mintage	F	VF	XF	Unc	BU
ND(2000) Proof	—	Value: 25.00		—	—	—



KM# 61 20 CENTS
11.3100 g., 0.5000 Silver 0.1818 oz. ASW **Obv:** Shield **Rev:** Bust of Jan van Riebeeck 1/4 right

Date	Mintage	F	VF	XF	Unc	BU
1961	2,954,000	—	BV	3.00	3.50	—
1961 Proof	7,530	Value: 4.00		—	—	—
1962 Small 2	3,568,000	—	BV	3.00	3.50	—
1962 Large 2	Inc. above	—	—	—	—	—
1962 Small 2; Proof	3,844	Value: 5.00		—	—	—
1963	4,380,000	—	BV	3.00	3.50	—
1963 Proof	4,025	Value: 5.00		—	—	—
1964	4,335,000	—	BV	3.00	3.50	—
1964 Proof	16,000	Value: 3.50		—	—	—



KM# 69.1 20 CENTS
6.0000 g., Nickel, 24.2 mm. **Obv:** Head of Jan van Riebeeck, English legend **Obv. Leg.:** English legend **Rev:** Protea flower within sprigs, value at left

Date	Mintage	F	VF	XF	Unc	BU
1965	29,210,000	—	0.15	0.20	0.40	—
1965 Proof	25,000	Value: 0.60		—	—	—
1966	4,049,000	—	0.15	0.20	0.50	—
1967	58,000	—	—	—	1.00	—
1969	9,952	—	—	—	10.00	—



KM# 69.2 20 CENTS
6.0000 g., Nickel, 24.2 mm. **Obv:** Head of Jan van Riebeeck, Afrikaans legend **Obv. Leg.:** Afrikaans legend **Rev:** Protea flower within sprigs, value at left

Date	Mintage	F	VF	XF	Unc	BU
1965	29,210,000	—	0.15	0.20	0.40	—
1966	4,049,000	—	0.15	0.20	0.50	—
1966 Proof	25,000	Value: 0.60		—	—	—
1967	58,000	—	—	—	1.00	—
1967 Proof	25,000	Value: 0.60		—	—	—
1969	9,952	—	—	—	6.00	—
1969 Proof	12,000	Value: 4.00		—	—	—



KM# 78.1 20 CENTS

6.0000 g., Nickel, 24.2 mm. **Obv:** Head of President Charles Swart left, English legend **Rev:** Protea flower within sprigs, value at left

Date	Mintage	F	VF	XF	Unc	BU	
1968	50,000	—	—	—	3.00	—	
1968 Proof	25,000	Value: 0.60					—



KM# 102 20 CENTS

6.0000 g., Nickel, 24.2 mm. **Obv:** Head of President Diederichs left **Rev:** Protea flower within sprigs, value at left

Date	Mintage	F	VF	XF	Unc	BU	
1979	5,032,000	—	—	0.70	1.50	—	
1979 Proof	15,000	Value: 2.50					—



KM# 62 50 CENTS

28.2800 g., 0.5000 Silver 0.4546 oz. ASW **Obv:** Springbok **Rev:** Bust of Jan van Riebeeck 1/4 right **Note:** Varieties exist with narrow, high relief and wide, low letters.

Date	Mintage	F	VF	XF	Unc	BU	
1961	26,000	—	BV	7.50	10.00	—	
1961 Prooflike	20,000	—	—	—	10.00	—	
1961 Proof	8,530	Value: 18.00					—
1962	15,000	—	BV	7.50	10.00	—	
1962 Prooflike	6,024	—	—	—	12.50	—	
1962 Proof	3,844	Value: 20.00					—
1963	143,000	—	BV	7.50	10.00	—	
1963 Prooflike	10,000	—	—	—	12.50	—	
1963 Proof	4,025	Value: 20.00					—
1964	86,000	—	BV	7.50	9.00	—	
1964 Prooflike	25,000	—	—	—	10.00	—	
1964 Proof	16,000	Value: 10.00					—



KM# 78.2 20 CENTS

6.0000 g., Nickel, 24.2 mm. **Obv:** Afrikaans legend **Rev:** Protea flower within sprigs, value at left

Date	Mintage	F	VF	XF	Unc	BU
1968	50,000	—	—	—	3.50	—



KM# 113 20 CENTS

6.0000 g., Nickel, 24.2 mm. **Obv:** Head of President Vorster 1/4 right **Rev:** Protea flower within sprigs, value at left

Date	Mintage	F	VF	XF	Unc	BU	
1982	18,083,000	—	—	0.70	1.50	—	
1982 Proof	12,000	Value: 2.50					—



KM# 86 20 CENTS

6.0000 g., Nickel, 24.2 mm. **Obv:** Arms with supporters, bilingual legend **Obv. Leg.:** Bilingual legend **Rev:** Protea flower within sprigs, value at left **Note:** Varieties exist.

Date	Mintage	F	VF	XF	Unc	BU	
1970	14,000	—	—	—	10.00	—	
1970 Proof	10,000	Value: 1.50					—
1971	5,893,000	—	0.15	0.25	0.60	—	
1971 Proof	12,000	Value: 1.50					—
1972	9,069,000	—	0.15	0.25	0.60	—	
1972 Proof	10,000	Value: 1.50					—
1973	20,000	—	—	—	5.00	—	
1973 Proof	11,000	Value: 1.50					—
1974	2,436,000	—	0.15	0.35	0.75	—	
1974 Proof	15,000	Value: 1.50					—
1975	12,982,000	—	—	0.20	0.60	—	
1975 Proof	18,000	Value: 1.00					—
1977	30,650,000	—	—	0.20	0.60	—	
1977 Proof	19,000	Value: 0.75					—
1978	10,049,000	—	—	0.20	0.60	—	
1978 Proof	19,000	Value: 0.75					—
1980	13,335,000	—	—	0.20	0.60	—	
1980 Proof	15,000	Value: 0.75					—
1981	8,534,000	—	—	0.20	0.60	—	
1981 Proof	10,000	Value: 0.75					—
1983	25,667,000	—	—	0.20	0.60	—	
1983 Proof	14,000	Value: 0.75					—
1984	31,607,000	—	—	0.20	0.60	—	
1984 Proof	11,000	Value: 0.75					—
1985	29,329,000	—	—	0.20	0.60	—	
1985 Proof	9,859	Value: 0.75					—
1986	11,408,000	—	—	0.20	0.60	—	
1986 Proof	7,100	Value: 0.75					—
1987	36,904,000	—	—	0.20	0.60	—	
1987 Proof	6,781	Value: 0.75					—
1988	43,115,000	—	—	0.20	0.60	—	
1988 Proof	7,250	Value: 0.75					—
1989	—	—	—	0.20	0.60	—	
1989 Proof	—	Value: 0.75					—
1990	98,512,000	—	—	0.20	0.60	—	

KM# 136 20 CENTS

Brass Plated Steel, 19 mm. **Obv:** Arms with supporters **Rev:** Protea flower within sprigs, value at upper right

Date	Mintage	F	VF	XF	Unc	BU	
1990	—	—	—	—	4.00	—	
1990 Proof	—	Value: 8.00					—
1991	—	—	—	—	4.00	—	
1991 Proof	11,800	Value: 8.00					—
1992	—	—	—	—	0.60	—	
1992 Proof	—	Value: 8.00					—
1993	—	—	—	—	0.60	—	
1993 Proof	7,790	Value: 8.00					—
1994	—	—	—	—	0.60	—	
1994 Proof	5,804	Value: 8.00					—
1995	—	—	—	—	0.60	—	
1995 Proof	—	Value: 8.00					—



KM# 162 20 CENTS

3.4500 g., Brass Plated Steel, 19 mm. **Obv:** Arms with supporters **Obv. Leg.:** AFERIKA BORWA, Tswana legend above arms **Rev:** Protea flower within sprigs, value at upper right

Date	Mintage	F	VF	XF	Unc	BU	
1996	—	—	—	—	0.60	0.85	
1996 Proof	—	Value: 4.00					—
1997	—	—	—	—	0.60	0.85	
1997 Proof	3,596	Value: 4.00					—
1998	—	—	—	—	0.60	0.85	
1998 Proof	—	Value: 4.00					—
1999	—	—	—	—	0.60	0.85	
1999 Proof	—	Value: 4.00					—
2000	—	—	—	—	0.60	0.85	



KM# 70.1 50 CENTS

9.5000 g., Nickel, 27.8 mm. **Obv:** Head of Jan van Riebeeck right, English legend **Rev:** Flower and value

Date	Mintage	F	VF	XF	Unc	BU	
1965 Proof	—	Value: 3.50					—
1966	8,055,999	—	—	0.50	2.50	—	
1966 Proof	25,000	Value: 4.00					—
1967	52,000	—	—	—	1.50	—	
Note: In sets only							
1967 Proof	25,000	Value: 4.00					—
1969	7,968	—	—	—	10.00	—	
Note: In sets only							
1969 Proof	12,000	Value: 10.00					—



KM# 95 20 CENTS

6.0000 g., Nickel, 24.2 mm. **Obv:** Head of President Fouché right **Rev:** Protea flower within sprigs, value at left

Date	Mintage	F	VF	XF	Unc	BU	
1976	18,826,000	—	—	0.70	1.50	—	
1976 Proof	21,000	Value: 2.50					—

KM# 225 20 CENTS

3.4500 g., Brass Plated Steel, 19 mm. **Obv:** Crowned arms **Rev:** Protea flower within sprigs and value **Edge:** Reeded

Date	Mintage	F	VF	XF	Unc	BU
2000	—	—	—	—	0.75	1.00

KM# 236 20 CENTS

33.7260 g., 0.9250 Silver 1.0030 oz. ASW, 38.3 mm. **Obv:** Lion and country name **Rev:** Lions and value **Edge:** Reeded

Date	Mintage	F	VF	XF	Unc	BU	
ND(2000) Proof	—	Value: 35.00					—



KM# 70.2 50 CENTS

9.5000 g., Nickel, 27.8 mm. **Obv:** Head of Jan van Riebeeck right, Afrikaans legend **Rev:** Flower and value

Date	Mintage	F	VF	XF	Unc	BU	
1965	28,000	—	—	—	6.00	—	
1965 Proof	25,000	Value: 6.00					—
1966	8,055,999	—	—	0.50	2.50	—	
1967	52,000	—	—	—	3.50	—	
Note: In sets only							
1969	7,968	—	—	—	15.00	—	
Note: In sets only							



KM# 79.1 50 CENTS
9.5000 g., Nickel, 27.8 mm. **Obv:** Head of President Charles Swart left, English legend **Rev:** Flowers and value

Date	Mintage	F	VF	XF	Unc	BU
1968	750,000	—	—	0.50	1.50	—



KM# 79.2 50 CENTS
9.5000 g., Nickel, 27.8 mm. **Obv:** Head of President Charles Swart left, Afrikaans legend **Rev:** Flowers and value

Date	Mintage	F	VF	XF	Unc	BU
1968	750,000	—	—	0.50	2.00	—
1968 Proof	25,000	Value: 3.50				



KM# 87 50 CENTS
9.5000 g., Nickel, 27.8 mm. **Obv:** Arms with supporters, bilingual legend **Rev:** Flowers and value **Note:** Varieties exist.

Date	Mintage	F	VF	XF	Unc	BU
1970	4,098,000	—	—	0.50	1.50	—
1970 Proof	10,000	Value: 2.00				
1971	5,062,000	—	—	0.50	1.50	—
1971 Proof	12,000	Value: 2.00				
1972	771,000	—	—	0.50	1.50	—
1972 Proof	10,000	Value: 2.00				
1973	1,042,999	—	—	0.50	1.50	—
1973 Proof	11,000	Value: 2.00				
1974	1,942,000	—	—	0.50	1.50	—
1974 Proof	15,000	Value: 2.00				
1975	4,888,000	—	—	0.50	1.50	—
1975 Proof	18,000	Value: 2.00				
1977	10,196,000	—	—	0.50	1.50	—
1977 Proof	19,000	Value: 2.00				
1978	5,071,000	—	—	0.50	1.50	—
1978 Proof	17,000	Value: 2.00				
1980	4,268,000	—	—	0.50	1.50	—
1980 Proof	15,000	Value: 2.00				
1981	5,681,000	—	—	0.50	1.50	—
1981 Proof	10,000	Value: 2.00				
1983	5,150,000	—	—	0.40	1.00	—
1983 Proof	14,000	Value: 1.50				
1984	9,687,000	—	—	0.40	1.00	—
1984 Proof	11,000	Value: 1.50				
1985	13,339,000	—	—	0.40	1.00	—
1985 Proof	9,859	Value: 1.50				
1986	2,294,000	—	—	0.40	1.00	—
1986 Proof	7,100	Value: 1.50				
1987	19,071,000	—	—	0.40	1.00	—
1987 Proof	6,781	Value: 1.50				
1988	27,698,000	—	—	0.40	1.00	—
1988 Proof	7,250	Value: 1.50				
1989	—	—	—	0.40	1.00	—
1989 Proof	—	Value: 1.50				
1990	29,442,000	—	—	0.40	1.00	—



KM# 96 50 CENTS
9.5000 g., Nickel, 27.8 mm. **Obv:** Head of President Fouché right **Rev:** Flowers and value

Date	Mintage	F	VF	XF	Unc	BU
1976	9,632,000	—	0.75	1.50	3.00	—

Date	Mintage	F	VF	XF	Unc	BU
1976 Proof	21,000	Value: 5.00				



KM# 103 50 CENTS
9.5000 g., Nickel, 27.8 mm. **Obv:** Head of President Diederichs left **Rev:** Flowers and value

Date	Mintage	F	VF	XF	Unc	BU
1979	5,051,000	—	0.75	1.50	3.50	—
1979 Proof	15,000	Value: 5.00				



KM# 114 50 CENTS
9.5000 g., Nickel, 27.8 mm. **Obv:** Head of President Vorster 1/4 right **Rev:** Flowers and value

Date	Mintage	F	VF	XF	Unc	BU
1982	2,069,999	—	0.75	1.50	3.50	—
1982 Proof	12,000	Value: 5.00				



KM# 137 50 CENTS
5.0000 g., Brass Plated Steel, 22 mm. **Obv:** Arms with supporters **Rev:** Plant and value

Date	Mintage	F	VF	XF	Unc	BU
1990	—	—	—	—	5.00	—
1990 Proof	—	Value: 10.00				
1991	—	—	—	—	5.00	—
1991 Proof	12,000	Value: 10.00				
1992	—	—	—	—	1.00	—
1992 Proof	—	Value: 10.00				
1993	—	—	—	—	1.00	—
1993 Proof	7,790	Value: 10.00				
1994	—	—	—	—	1.00	—
1994 Proof	5,804	Value: 10.00				
1995	—	—	—	—	1.00	—
1995 Proof	—	Value: 10.00				



KM# 163 50 CENTS
5.0000 g., Bronze Plated Steel, 22 mm. **Obv:** Arms with supporters **Obv. Leg.:** AFRIKA BORWA, Sotho legend **Rev:** Plant and value

Date	Mintage	F	VF	XF	Unc	BU
1996	—	—	—	—	1.00	1.25
1996 Proof	—	Value: 5.00				
1997	—	—	—	—	1.00	1.25
1997 Proof	—	Value: 5.00				
1998	—	—	—	—	1.00	1.25
1998 Proof	—	Value: 5.00				
1999	—	—	—	—	1.00	1.25
1999 Proof	—	Value: 5.00				
2000	—	—	—	—	1.00	1.25



KM# 226 50 CENTS
4.9000 g., Brass Plated Steel, 22 mm. **Obv:** Crowned arms **Rev:** Plant and value **Edge:** Reeded

Date	Mintage	F	VF	XF	Unc	BU
2000	—	—	—	—	1.00	1.25

KM# 237 50 CENTS
76.4020 g., 0.9250 Silver 2.2721 oz. ASW, 50 mm. **Obv:** Lion and country name **Rev:** Lion and value **Edge:** Reeded

Date	Mintage	F	VF	XF	Unc	BU
2000 Proof	—	Value: 65.00				



KM# 63 RAND
3.9940 g., 0.9170 Gold 0.1177 oz. AGW **Obv:** Springbok **Rev:** Bust of Jan van Riebeeck 1/4 right

Date	Mintage	F	VF	XF	Unc	BU
1961	4,246	—	—	—	—	BV+15%
1961 Proof	4,932	BV+20%				
1962	3,955	—	—	—	—	BV+15%
1962 Proof	2,344	BV+20%				
1963	4,023	—	—	—	—	BV+15%
1963 Proof	2,508	BV+20%				
1964	5,866	—	—	—	—	BV+15%
1964 Proof	4,000	BV+20%				
1965	10,000	—	—	—	—	BV+15%
1965 Proof	6,024	BV+20%				
1966	10,000	—	—	—	—	BV+15%
1966 Proof	11,000	BV+20%				
1967	10,000	—	—	—	—	BV+15%
1967 Proof	11,000	BV+20%				
1968	10,000	—	—	—	—	BV+15%
1968 Proof	11,000	BV+20%				
1969	10,000	—	—	—	—	BV+15%
1969 Proof	8,000	BV+20%				
1970	10,000	—	—	—	—	BV+15%
1970 Proof	7,000	BV+20%				
1971	10,000	—	—	—	—	BV+15%
1971 Proof	7,650	BV+20%				
1972	12,000	—	—	—	—	BV+15%
1972 Proof	7,500	BV+20%				
1973	15,000	—	—	—	—	BV+15%
1973 Proof	12,000	BV+20%				
1974	23,000	—	—	—	—	BV+15%
1974 Proof	17,000	BV+20%				
1975	12,000	—	—	—	—	BV+15%
1975 Proof	18,000	BV+20%				
1976	12,000	—	—	—	—	BV+15%
1976 Proof	21,000	BV+20%				
1977	27,000	—	—	—	—	BV+15%
1977 Proof	20,000	BV+20%				
1978	13,000	—	—	—	—	BV+15%
1978 Proof	19,000	BV+20%				
1979	17,000	—	—	—	—	BV+15%
1979 Proof	17,000	BV+20%				
1980	14,000	—	—	—	—	BV+15%
1980 Proof	18,000	BV+20%				
1981	9,274	—	—	—	—	BV+15%
1981 Proof	10,000	BV+20%				
1982	14,000	—	—	—	—	BV+15%
1983	15,000	—	—	—	—	BV+15%



KM# 71.1 RAND
15.0000 g., 0.8000 Silver 0.3858 oz. ASW **Obv:** Head of Jan van Riebeeck right **Rev:** Springbok above value

Date	Mintage	F	VF	XF	Unc	BU
1965	—	—	—	—	7.00	—
1965 Proof	25,000	Value: 20.00				
1966	1,434,000	—	—	—	6.50	—
1966 Proof	20	Value: 1,250				
1968	50,000	—	—	—	6.50	—
Note: In sets only						
1968 Proof	25,000	Value: 6.50				



KM# 71.2 RAND

15.0000 g., 0.8000 Silver 0.3858 oz. ASW **Obv:** Head of Jan van Riebeeck right, Afrikaans legend **Rev:** Springbok above value

Date	Mintage	F	VF	XF	Unc	BU
1965 V.I.P. Proof	—	—	—	—	1,000	—
1966	1,434,000	—	—	BV	6.50	—
1966 Proof	25,000	Value: 7.00	—	—	—	—
1968	50,000	—	—	—	8.00	—
Note: In sets only						
1968 Proof	Est. 20	Value: 1,250	—	—	—	—



KM# 80.2 RAND

15.0000 g., 0.8000 Silver 0.3858 oz. ASW, 32.6 mm. **Subject:** Dr. T.E. Dönges **Obv:** Bust right, Afrikaans legend **Rev:** Springbok above value

Date	Mintage	F	VF	XF	Unc	BU
1969	506,000	—	—	BV	6.50	—
1969 Proof	12,000	Value: 7.50	—	—	—	—



KM# 88a RAND

12.0000 g., Nickel, 31 mm. **Obv:** Arms with supporters, bilingual legend **Rev:** Springbok above value

Date	Mintage	F	VF	XF	Unc	BU
1977	29,871,000	—	—	0.75	2.00	—
1977 Proof	10	Value: 1,500	—	—	—	—
1978	12,021,000	—	—	0.75	2.00	—
1978 Proof	10	Value: 1,500	—	—	—	—
1980	2,690,000	—	—	0.75	2.00	—
1981	2,035,000	—	—	0.75	2.00	—
1983	7,182,000	—	—	0.75	2.00	—
1983 Proof	10	Value: 1,500	—	—	—	—
1984	5,736,000	—	—	0.75	2.00	—
1984 Proof	11,000	Value: 5.00	—	—	—	—
1986	1,570,000	—	—	0.75	2.00	—
1986 Proof	7,000	Value: 5.00	—	—	—	—
1987	12,152,000	—	—	0.75	2.00	—
1987 Proof	6,781	Value: 5.00	—	—	—	—
1988	21,335,000	—	—	0.75	2.00	—
1988 Proof	7,250	Value: 5.00	—	—	—	—
1989	—	—	—	—	2.00	—
1989 Proof	—	Value: 5.00	—	—	—	—



KM# 72.1 RAND

15.0000 g., 0.8000 Silver 0.3858 oz. ASW **Subject:** 1st Anniversary - Death of Dr. Verwoerd **Obv:** Bust right, English legend **Rev:** Springbok above value

Date	Mintage	F	VF	XF	Unc	BU
1967	1,544,000	—	—	BV	6.50	—
1967 Proof	Est. 20	Value: 1,250	—	—	—	—



KM# 89 RAND

15.0000 g., 0.8000 Silver 0.3858 oz. ASW **Subject:** 50th Anniversary of Pretoria Mint **Obv:** Arms with supporters **Rev:** 4 Coin designs surround brick door at center

Date	Mintage	F	VF	XF	Unc	BU
1974	20,000	—	—	—	12.50	—
1974 Proof	15,000	Value: 15.00	—	—	—	—



KM# 104 RAND

12.0000 g., Nickel, 31 mm. **Obv:** Head of President Diederichs left **Rev:** Springbok above value

Date	Mintage	F	VF	XF	Unc	BU
1979	13,466,000	—	2.00	4.00	10.00	—
1979 Proof	5	Value: 2,000	—	—	—	—



KM# 72.2 RAND

15.0000 g., 0.8000 Silver 0.3858 oz. ASW **Subject:** 1st Anniversary - Death of Dr. Verwoerd **Obv:** Bust right, Afrikaans legend **Rev:** Springbok above value

Date	Mintage	F	VF	XF	Unc	BU
1967	1,544,000	—	—	BV	6.50	—
1967 Proof	25,000	Value: 7.50	—	—	—	—



KM# 88 RAND

15.0000 g., 0.8000 Silver 0.3858 oz. ASW **Obv:** Arms with supporters, bilingual legend **Rev:** Springbok

Date	Mintage	F	VF	XF	Unc	BU
1970	14,000	—	—	BV	6.50	—
1970 Proof	10,000	Value: 8.00	—	—	—	—
1971	20,000	—	—	BV	6.50	—
1971 Proof	12,000	Value: 8.00	—	—	—	—
1972	20,000	—	—	BV	6.50	—
1972 Proof	10,000	Value: 8.00	—	—	—	—
1973	20,000	—	—	BV	6.50	—
1973 Proof	11,000	Value: 8.00	—	—	—	—
1975	20,000	—	—	BV	6.50	—
1975 Proof	18,000	Value: 8.00	—	—	—	—
1976	20,000	—	—	BV	6.50	—
1976 Proof	21,000	Value: 8.00	—	—	—	—
1977 Proof	19,000	Value: 9.00	—	—	—	—
1978 Proof	17,000	Value: 9.00	—	—	—	—
1979 Proof	15,000	Value: 9.00	—	—	—	—
1980 Proof	15,000	Value: 9.00	—	—	—	—
1981 Proof	12,000	Value: 12.50	—	—	—	—
1982 Proof	10,000	Value: 12.50	—	—	—	—
1983 Proof	14,000	Value: 12.50	—	—	—	—
1984 Proof	11,000	Value: 12.50	—	—	—	—
1987	4,526	—	—	BV	15.00	—
1987 Proof	13,000	Value: 12.50	—	—	—	—
1988	21	—	—	—	—	—
1988 Proof	7,250	Value: 15.00	—	—	—	—
1989	3,684	—	—	BV	15.00	—
1989 Proof	15,000	Value: 12.50	—	—	—	—
1990 Proof	—	Value: 25.00	—	—	—	—



KM# 115 RAND

Nickel **Obv:** Head of President Vorster 1/4 right **Rev:** Springbok above value

Date	Mintage	F	VF	XF	Unc	BU
1982	7,685,000	—	2.50	5.00	10.00	—
1982 Proof	15	Value: 1,500	—	—	—	—



KM# 80.1 RAND

15.0000 g., 0.8000 Silver 0.3858 oz. ASW, 32.6 mm. **Subject:** Dr. T.E. Dönges **Obv:** Bust right, English legend **Rev:** Springbok above value **Note:** The South African mint does not acknowledge the existence of these 1 Rand pieces struck in proof.

Date	Mintage	F	VF	XF	Unc	BU
1969	506,000	—	—	BV	6.50	—
1969 Proof	Est. 20	Value: 1,250	—	—	—	—



KM# 116 RAND

15.0000 g., 0.8000 Silver 0.3858 oz. ASW **Subject:** 75th Anniversary of Parliament **Obv:** Crossed scepters divides shield and lion **Rev:** Parliament building

Date	Mintage	F	VF	XF	Unc	BU
1985	8,731	—	—	—	11.50	—
1985 Proof	26,000	Value: 18.50	—	—	—	—



KM# 117 RAND
 Nickel **Obv:** Head of President Marais Viljoen left **Rev:** Springbok above value

Date	Mintage	F	VF	XF	Unc	BU	
1985	3,983,000	—	2.50	5.00	10.00	—	
1985 Proof	9,859	Value: 5.00					—



KM# 128 RAND
 15.0000 g., 0.8000 Silver 0.3858 oz. ASW **Subject:** The Great Trek **Obv:** Arms with supporters **Rev:** Stylized wheel and arrow design

Date	Mintage	F	VF	XF	Unc	BU	
1988	6,555	—	—	—	12.50	—	
1988 Proof	7,941	Value: 17.50					—



KM# 143 RAND
 14.9700 g., 0.9250 Silver 0.4452 oz. ASW **Subject:** Coinage Centennial **Obv:** Protea flower **Rev:** Assorted coin designs

Date	Mintage	F	VF	XF	Unc	BU	
1992	5,826	—	—	—	12.50	—	
1992 Proof	8,094	Value: 17.50					—



KM# 119 RAND
 15.0000 g., 0.8000 Silver 0.3858 oz. ASW **Subject:** 100th Anniversary of Johannesburg **Obv:** Arms with supporters **Rev:** View of city

Date	Mintage	F	VF	XF	Unc	BU	
1986	7,501	—	—	—	13.50	—	
1986 Proof	5,683	Value: 22.50					—



KM# 141 RAND
 Nickel **Obv:** Head of President Botha facing **Rev:** Springbok above value

Date	Mintage	F	VF	XF	Unc	BU	
1990	25,323,000	—	—	1.75	3.50	—	
1990 Proof	15,000	Value: 10.00					—



KM# 168 RAND
 14.9700 g., 0.9250 Silver 0.4452 oz. ASW **Subject:** 200 Years of Banking **Obv:** Protea flower **Rev:** Tower divides lion head and coin designs

Date	Mintage	F	VF	XF	Unc	BU	
1993	3,677	—	—	—	17.50	—	
1993 Proof	3,907	Value: 27.50					—



KM# 120 RAND
 15.0000 g., 0.8000 Silver 0.3858 oz. ASW **Series:** Year of the Disabled **Obv:** Arms with supporters **Rev:** Stylized standing figure and figure in wheelchair, value at left

Date	Mintage	F	VF	XF	Unc	BU	
1986	1,005	—	—	—	40.00	—	
1986 Proof	5,150	Value: 22.50					—



KM# 148 RAND
 Nickel Plated Copper **Obv:** Head of President Botha facing **Rev:** Springbok below value

Date	Mintage	F	VF	XF	Unc	BU	
1990	12,000	—	—	—	10.00	—	
1990 Proof	10,000	Value: 15.00					—



KM# 149 RAND
 14.9700 g., 0.8000 Silver 0.3850 oz. ASW **Subject:** Presidential Inauguration **Obv:** Arms with supporters **Rev:** Building below value

Date	Mintage	F	VF	XF	Unc	BU	
1994	6,269	—	—	—	22.50	—	
1994 Proof	6,269	Value: 22.50					—



KM# 122 RAND
 15.0000 g., 0.8000 Silver 0.3858 oz. ASW **Subject:** Bartolomeu Dias **Obv:** Arms with supporters **Rev:** Crown above point of star design to left of map

Date	Mintage	F	VF	XF	Unc	BU	
1988	7,091	—	—	—	12.50	—	
1988 Proof	9,640	Value: 16.50					—



KM# 138 RAND
 Nickel Plated Copper **Obv:** Arms with supporters **Rev:** Springbok below value

Date	Mintage	F	VF	XF	Unc	BU	
1991	20,765,000	—	—	—	2.50	—	
1991 Proof	12,000	Value: 15.00					—
1992	59,571,000	—	—	—	2.50	—	
1992 Proof	10,000	Value: 15.00					—
1993	37,977,000	—	—	—	2.50	—	
1993 Proof	7,790	Value: 20.00					—
1994	54,633,000	—	—	—	2.50	—	
1994 Proof	5,804	Value: 20.00					—
1995	28,012,000	—	—	—	2.50	—	
1995 Proof	5,816	Value: 20.00					—



KM# 167 RAND
 15.0000 g., 0.9250 Silver 0.4461 oz. ASW **Subject:** Conservation **Obv:** Protea flower **Rev:** Assorted animals within stylized design

Date	Mintage	F	VF	XF	Unc	BU	
1994	6,404	—	—	—	12.50	—	
1994 Proof	4,706	Value: 17.50					—



KM# 125 RAND
 15.0000 g., 0.8000 Silver 0.3858 oz. ASW **Subject:** Huguenots **Obv:** Arms with supporters **Rev:** Descending dove and design divide dates below small cross, all within circle

Date	Mintage	F	VF	XF	Unc	BU	
1988	5,497	—	—	—	12.50	—	
1988 Proof	9,028	Value: 16.50					—



KM# 142 RAND
 14.9700 g., 0.9250 Silver 0.4452 oz. ASW **Subject:** South African Nursing Schools **Obv:** Protea flower **Rev:** Aladdin lamp divides dates within cross design

Date	Mintage	F	VF	XF	Unc	BU	
1991	4,901	—	—	—	12.50	—	
1991 Proof	8,675	Value: 17.50					—



KM# 152 RAND
 15.0000 g., 0.9250 Silver 0.4461 oz. ASW **Subject:** Railway Centennial **Obv:** Protea flower **Rev:** Train and value

Date	Mintage	F	VF	XF	Unc	BU	
1995	3,515	—	—	—	15.00	—	
1995 Proof	4,491	Value: 22.50					—



KM# 164 RAND

4.0000 g., Nickel Plated Copper, 20 mm. **Obv:** Arms with supporters, Afrikaans legend **Rev:** Springbok and value

Date	Mintage	F	VF	XF	Unc	BU
1996	12,199,000	—	—	—	1.75	—
1996 Proof	4,827	Value: 6.00		—	—	—
1997	38,876,000	—	—	—	1.75	—
1997 Proof	3,596	Value: 6.00		—	—	—
1998	—	—	—	—	1.75	—
1998 Proof	—	Value: 6.00		—	—	—
1999	—	—	—	—	1.75	—
1999 Proof	—	Value: 6.00		—	—	—
2000	—	—	—	—	1.75	—



KM# 169 RAND

15.0000 g., 0.9250 Silver 0.4461 oz. ASW **Subject:** Constitution **Rev:** Hand writing in book

Date	Mintage	F	VF	XF	Unc	BU
1996	2,585	—	—	—	15.00	—
1996 Proof	2,474	Value: 25.00		—	—	—



KM# 181 RAND

15.0000 g., 0.9250 Silver 0.4461 oz. ASW **Subject:** Women of South Africa **Obv:** Protea flower **Rev:** Stylized 1/2 head facing within map

Date	Mintage	F	VF	XF	Unc	BU
1997	1,983	—	—	—	17.50	—
1997 Proof	2,329	Value: 28.50		—	—	—



KM# 182 RAND

3.1103 g., 0.9999 Gold 0.1000 oz. AGW **Subject:** 30th Anniversary - First Heart Transplant **Rev:** Doctor working on heart

Date	Mintage	F	VF	XF	Unc	BU
1997 Proof	1,000	Value: 115		—	—	—



KM# 177 RAND

15.0000 g., 0.9250 Silver 0.4461 oz. ASW **Obv:** Protea flower **Rev:** Assorted designs divided into 16 sections

Date	Mintage	F	VF	XF	Unc	BU
1998	—	—	—	—	16.50	—
1998 Proof	—	Value: 28.00		—	—	—

KM# 178 RAND

3.1103 g., 0.9999 Gold 0.1000 oz. AGW **Subject:** San Tribe **Rev:** Tribesman hunting

Date	Mintage	F	VF	XF	Unc	BU
1998 Proof	—	Value: 115		—	—	—

KM# 219 RAND

3.1103 g., 0.9999 Gold 0.1000 oz. AGW, 16.5 mm. **Obv:** National arms **Rev:** Zulu warrior **Edge:** Reeded

Date	Mintage	F	VF	XF	Unc	BU
1999 Proof	1,000	Value: 115		—	—	—



KM# 232 RAND

15.0000 g., 0.9250 Silver 0.4461 oz. ASW, 32.7 mm. **Obv:** Protea flower **Rev:** Mine tower **Edge:** Reeded

Date	Mintage	F	VF	XF	Unc	BU
1999 Proof	1,500	Value: 25.00		—	—	—



KM# 238 RAND

15.0000 g., 0.9250 Silver 0.4461 oz. ASW, 32.7 mm. **Obv:** Protea flower **Rev:** Wine barrels, grapes and leaves **Edge:** Reeded

Date	Mintage	F	VF	XF	Unc	BU
2000 Proof	—	Value: 25.00		—	—	—



KM# 239 RAND

3.1103 g., 0.9999 Gold 0.1000 oz. AGW, 16.5 mm. **Obv:** National arms **Rev:** Three Xhosa tribe members **Edge:** Reeded

Date	Mintage	F	VF	XF	Unc	BU
2000 Proof	—	Value: 115		—	—	—



KM# 227 RAND

4.0000 g., Nickel Plated Steel, 20 mm. **Obv:** Crowned arms **Rev:** Springbok and value **Edge:** Reeded and plain sections

Date	Mintage	F	VF	XF	Unc	BU
2000	—	—	—	—	1.75	2.75



KM# 64 2 RAND

7.9881 g., 0.9170 Gold 0.2355 oz. AGW **Obv:** Springbok **Rev:** Bust of Jan van Riebeeck 1/4 right

Date	Mintage	F	VF	XF	Unc	BU
1961	3,014	—	—	—	—BV+10%	—
1961 Proof	3,932	—	—	—	—BV+15%	—
1962	10,000	—	—	—	—BV+10%	—
1962 Proof	2,344	—	—	—	—BV+15%	—
1963	3,179	—	—	—	—BV+10%	—
1963 Proof	2,508	—	—	—	—BV+15%	—
1964	3,994	—	—	—	—BV+10%	—
1964 Proof	4,000	—	—	—	—BV+15%	—
1965	10,000	—	—	—	—BV+10%	—
1965 Proof	6,024	—	—	—	—BV+15%	—
1966	10,000	—	—	—	—BV+10%	—
1966 Proof	11,000	—	—	—	—BV+15%	—
1967	10,000	—	—	—	—BV+10%	—
1967 Proof	11,000	—	—	—	—BV+15%	—
1968	10,000	—	—	—	—BV+10%	—
1968 Proof	11,000	—	—	—	—BV+15%	—
1969	10,000	—	—	—	—BV+10%	—

Date	Mintage	F	VF	XF	Unc	BU
1969 Proof	8,000	—	—	—	—BV+15%	—
1970	10,000	—	—	—	—BV+10%	—
1970 Proof	7,000	—	—	—	—BV+15%	—
1971	10,000	—	—	—	—BV+10%	—
1971 Proof	7,650	—	—	—	—BV+15%	—
1972	18,000	—	—	—	—BV+10%	—
1972 Proof	7,500	—	—	—	—BV+15%	—
1973	14,000	—	—	—	—BV+10%	—
1973 Proof	13,000	—	—	—	—BV+15%	—
1974	13,000	—	—	—	—BV+10%	—
1974 Proof	17,000	—	—	—	—BV+15%	—
1975	12,000	—	—	—	—BV+10%	—
1975 Proof	18,000	—	—	—	—BV+15%	—
1976	12,000	—	—	—	—BV+10%	—
1976 Proof	21,000	—	—	—	—BV+15%	—
1977	12,000	—	—	—	—BV+10%	—
1977 Proof	20,000	—	—	—	—BV+15%	—
1978	11,000	—	—	—	—BV+10%	—
1978 Proof	19,000	—	—	—	—BV+15%	—
1979	12,000	—	—	—	—BV+10%	—
1979 Proof	20,000	—	—	—	—BV+15%	—
1980	12,000	—	—	—	—BV+10%	—
1980 Proof	18,000	—	—	—	—BV+15%	—
1981	8,538	—	—	—	—BV+10%	—
1981 Proof	10,000	—	—	—	—BV+15%	—
1982	2,030	—	—	—	—BV+10%	—
1982 Proof	12,000	—	—	—	—BV+15%	—
1983	15,000	—	—	—	—BV+15%	—



KM# 139 2 RAND

5.5000 g., Nickel Plated Copper, 23 mm. **Obv:** Arms with supporters **Rev:** Greater Kudu

Date	Mintage	F	VF	XF	Unc	BU
1989	65,233,000	—	—	—	2.00	—
1989 Proof	13,000	Value: 10.00		—	—	—
1990	70,655,000	—	—	—	2.00	—
1990 Proof	10,000	Value: 7.50		—	—	—
1991	39,243,000	—	—	—	2.00	—
1991 Proof	12,000	Value: 7.50		—	—	—
1992	2,115,000	—	—	—	2.00	—
1992 Proof	10,000	Value: 7.50		—	—	—
1993	92,000	—	—	—	2.00	—
1993 Proof	7,790	Value: 7.50		—	—	—
1994	994,000	—	—	—	2.00	—
1994 Proof	5,804	Value: 7.50		—	—	—
1995	13,213,000	—	—	—	2.00	—
1995 Proof	5,816	Value: 7.50		—	—	—



KM# 145 2 RAND

33.4700 g., 0.9250 Silver 0.9953 oz. ASW **Subject:** Coin Minting **Obv:** Arms with supporters **Rev:** Assorted coins and design above value

Date	Mintage	F	VF	XF	Unc	BU
1992	50	—	—	—	—	—
1992 Proof	6,688	Value: 35.00		—	—	—





KM# 147 2 RAND
 33.4700 g., 0.9250 Silver 0.9953 oz. ASW **Series:** Barcelona Olympics **Obv:** Arm holding torch in front of map **Rev:** Three event athletes

Date	Mintage	F	VF	XF	Unc	BU
1992	1,670	—	—	—	—	—
1992 Proof	15,000	Value: 27.50	—	—	—	—



KM# 151 2 RAND
 33.4700 g., 0.9250 Silver 0.9953 oz. ASW **Subject:** Peace **Obv:** Arms with supporters **Rev:** Stylized doves and figures within globe design

Date	Mintage	F	VF	XF	Unc	BU
1993	828	—	—	—	—	—
1993 Proof	4,800	Value: 42.50	—	—	—	—



KM# 156 2 RAND
 33.6750 g., 0.9250 Silver 1.0014 oz. ASW **Subject:** World Cup Soccer **Obv:** Stylized figure and soccer ball **Rev:** Soccer ball and North American map

Date	Mintage	F	VF	XF	Unc	BU
1994	288	—	—	—	—	—
1994 Proof	3,210	Value: 40.00	—	—	—	—

KM# 153 2 RAND
 33.6260 g., 0.9250 Silver 100000 oz. ASW **Subject:** Rugby World Cup

Date	Mintage	F	VF	XF	Unc	BU
1995 Proof	3,981	Value: 40.00	—	—	—	—



KM# 154 2 RAND
 33.6260 g., 0.9250 Silver 100000 oz. ASW **Series:** 50th Anniversary - F.A.O. **Obv:** Arms with supporters **Rev:** Two children in bird nest, sparrow and F.A.O. logo

Date	Mintage	F	VF	XF	Unc	BU
1995 Proof	1,743	Value: 45.00	—	—	—	—



KM# 155 2 RAND
 33.6260 g., 0.9250 Silver 100000 oz. ASW **Series:** 50th Anniversary - United Nations **Obv:** Arms with supporters **Rev:** Numeral 50 and UN emblem above world globe and map

Date	Mintage	F	VF	XF	Unc	BU
1995 Proof	1,412	Value: 42.50	—	—	—	—



KM# 157 2 RAND
 33.6260 g., 0.9250 Silver 100000 oz. ASW **Obv:** Arms with supporters **Rev:** Soccer player within soccerball design

Date	Mintage	F	VF	XF	Unc	BU
1996 Proof	2,690	Value: 40.00	—	—	—	—



KM# 165 2 RAND
 5.5000 g., Nickel Plated Copper, 23 mm. **Obv:** Arms with supporters **Leg.:** UMZANSTI AFRIKA, Xhosa legend **Rev:** Greater Kudu

Date	Mintage	F	VF	XF	Unc	BU
1996	123,000	—	—	—	2.50	—
1996 Proof	4,827	Value: 8.00	—	—	—	—
1997	1,804,000	—	—	—	2.50	—
1997 Proof	3,596	Value: 8.00	—	—	—	—
1998	—	—	—	—	2.50	—
1998 Proof	—	Value: 8.00	—	—	—	—
1999	—	—	—	—	2.50	—
1999 Proof	—	Value: 8.00	—	—	—	—
2000	—	—	—	—	2.50	—



KM# 175 2 RAND
 33.6260 g., 0.9250 Silver 100000 oz. ASW **Obv:** Arms with supporters **Rev:** Knysna Seahorse

Date	Mintage	F	VF	XF	Unc	BU
1997 Proof	3,000	Value: 45.00	—	—	—	—



KM# 183 2 RAND
 7.7700 g., 0.9999 Gold 0.2498 oz. AGW **Subject:** Early Man **Obv:** Arms with supporters **Rev:** Australopithecus Africanus

Date	Mintage	F	VF	XF	Unc	BU
1997 Proof	1,000	Value: 250	—	—	—	—



KM# 179 2 RAND
 33.6200 g., 0.9250 Silver 0.9998 oz. ASW **Obv:** Arms with supporters **Rev:** Jackass Penguin

Date	Mintage	F	VF	XF	Unc	BU
1998 Proof	Est. 3,000	Value: 45.00	—	—	—	—

KM# 180 2 RAND
 7.7770 g., 0.9999 Gold 0.2500 oz. AGW **Obv:** Arms with supporters **Rev:** Coelacanth fish and fossil

Date	Mintage	F	VF	XF	Unc	BU
1998 Proof	—	Value: 250	—	—	—	—

KM# 220 2 RAND

7.7759 g., 0.9999 Gold 0.2500 oz. AGW **Obv:** Arms with supporters **Rev:** Thrinaxodon dinosaur

Date	Mintage	F	VF	XF	Unc	BU
1999 Proof	1,000					Value: 250

KM# 218 2 RAND

33.6000 g., 0.9250 Silver 0.9992 oz. ASW, 38.7 mm. **Obv:** Arms with supporters **Rev:** Great white shark **Edge:** Reeded **Note:** Struck at Pretoria.

Date	Mintage	F	VF	XF	Unc	BU
1999 Proof	3,000					Value: 60.00

KM# 240 2 RAND

33.6260 g., 0.9250 Silver 100000 oz. ASW, 38.7 mm. **Obv:** Protea flower **Rev:** Octopus **Edge:** Reeded

Date	Mintage	F	VF	XF	Unc	BU
						Value: 60.00

KM# 241 2 RAND

7.7770 g., 0.9999 Gold 0.2500 oz. AGW, 22 mm. **Obv:** Arms with supporters **Rev:** "Little Foot" skeleton find **Edge:** Reeded

Date	Mintage	F	VF	XF	Unc	BU
2000 Proof						Value: 250



KM# 140 5 RAND

7.0000 g., Nickel Plated Copper, 26 mm. **Obv:** Arms with supporters **Rev:** Wildebeest

Date	Mintage	F	VF	XF	Unc	BU
1994	45,212,000				4.50	5.50
1994 Proof	5,804					Value: 10.00
1995	41,238,000				4.50	5.50
1995 Proof	5,816					Value: 10.00



KM# 150 5 RAND

7.0000 g., Nickel Plated Copper, 26 mm. **Subject:** Presidential Inauguration **Obv:** Arms with supporters **Rev:** Building below value

Date	Mintage	F	VF	XF	Unc	BU
1994	10,095,000				5.50	6.50
1994 Proof	10,000					Value: 8.50



KM# 166 5 RAND

7.0000 g., Nickel Plated Copper, 26 mm. **Obv:** Arms with supporters **Obv. Leg.:** ININGIZIMU AFRIKA, Zulu/Swati legend **Rev:** Wildebeest

Date	Mintage	F	VF	XF	Unc	BU
1996	15,435,000				4.50	
1996 Proof	4,827					Value: 10.00
1997	1,276,000				4.50	
1997 Proof	3,596					Value: 10.00
1998					4.50	
1998 Proof						Value: 10.00
1999					4.50	
1999 Proof						Value: 10.00
2000					4.50	



KM# 230 5 RAND

6.9400 g., Nickel Plated Steel, 25.9 mm. **Obv:** Head of Nelson Mandela 1/4 right **Obv. Leg.:** ININGIZIMU AFRIKA, Zulu legend **Rev:** Wildebeest **Edge:** Reeded and plain sections

Date	Mintage	F	VF	XF	Unc	BU
2000					4.50	5.50
2000 Proof						Value: 10.00

BULLION COINAGE

Mint mark: GRC - Gold Reef City

KM# 105 1/10 KRUGERRAND

3.3930 g., 0.9170 Gold. 1000AGW 0.1000 oz. AGW, 16.50 mm. **Obv:** Bust of Paul Kruger left **Rev:** Springbok walking right divides date **Edge:** Reeded, 180 serrations for uncirculated. 220 serrations for proof

Date	Mintage	F	VF	XF	Unc	BU
1980	856,915					—BV+15%
1980 Proof	60				Value: 2,500	
1981	1,313,522					—BV+15%
1981 Proof	7,500				Value: 100	
1982	1,063,539					—BV+15%
1982 Proof	11,270				Value: 100	
1983	495,445					—BV+15%
1983 Proof	12,075				Value: 100	
1984	885,250					—BV+15%
1984 Proof	13,020				Value: 100	
1985	275,548					—BV+15%
1985 Proof	6,700				Value: 100	
1986	87,000					—BV+15%
1986 Proof	8,612				Value: 100	
1987	53,400					—BV+15%
1987 Proof	4,939				Value: 100	
1987 GRC Proof	1,126				Value: 400	
1988	87,433					—BV+15%
1988 Proof	1,913				Value: 100	
1988 GRC Proof	949				Value: 400	
1989						—BV+15%
1989 Proof	2,939				Value: 100	
1989 GRC Proof	377				Value: 1,000	
1990	9,500					—BV+15%
1990 Proof	2,363				Value: 100	
1990 GRC Proof	1,096				Value: 275	
1991	82,273					—BV+15%
1991 Proof	3,098				Value: 100	
1991 GRC Proof	426				Value: 275	
1992 Proof	1,789				Value: 100	
1993	53,535					—BV+15%
1993 Proof	3,811				Value: 100	
1994	85,753					—BV+15%
1994 Proof	2,215				Value: 100	
1995	24,788					—BV+15%
1995 Proof	1,612				Value: 120	
1996	8,945					—BV+15%
1996 Proof	2,891				Value: 100	
1997	19,496					—BV+15%
1997 Proof	2,440				Value: 100	
1997 Proof	30				Value: 300	

Note: 30th Anniversary of Krugerrand privy mark



KM# 106 1/4 KRUGERRAND

8.4820 g., 0.9170 Gold 0.2501 oz. AGW, 22.00 mm. **Obv:** Bust of Paul Kruger left **Obv. Leg.:** SUID — AFRIKA • SOUTH AFRICA **Rev:** Springbok bounding right divides date **Edge:** Reeded, 180 serrations for uncirculated, 220 serrations for proof

Date	Mintage	F	VF	XF	Unc	BU
1980	533,818					—BV+10%
1980 Proof	60				Value: 3,000	
1981	718,928					—BV+10%
1981 Proof	7,500				Value: 250	
1982	1,259,898					—BV+10%
1982 Proof	11,270				Value: 250	
1983	51,612					—BV+10%
1983 Proof	12,075				Value: 250	
1984	489,351					—BV+10%
1984 Proof	13,020				Value: 250	
1985	587,193					—BV+10%
1985 Proof	6,700				Value: 250	
1986 Proof	8,613				Value: 250	
1987 Proof	4,929				Value: 250	
1987 GRC Proof	1,121				Value: 500	
1988	5,946					—BV+10%
1988 Proof	2,027				Value: 250	
1988 GRC Proof	835				Value: 500	
1989	5,943					—BV+10%
1989 Proof	2,998				Value: 250	
1989 GRC Proof	318				Value: 1,400	
1990 Proof	1,084				Value: 250	
1990 GRC Proof	1,066				Value: 400	
1991 Proof	1,200				Value: 250	
1991 GRC Proof	426				Value: 400	
1992 Proof	1,629				Value: 250	
1993 Proof	3,061				Value: 250	
1994	38,747					—BV+10%
1994 Proof	1,874				Value: 250	
1995	12,865					—BV+10%

Date	Mintage	F	VF	XF	Unc	BU
1995 Proof	1,095					Value: 250
1996 Proof	1,853					Value: 250
1997 Proof	1,440					Value: 250
1997 Proof	30					Value: 450



KM# 107 1/2 KRUGERRAND

16.9650 g., 0.9170 Gold 0.5001 oz. AGW, 27.00 mm. **Obv:** Bust of Paul Kruger left **Obv. Leg.:** SUID — AFRIKA • SOUTH AFRICA **Rev:** Springbok walking right divides date **Edge:** Reeded, 180 serrations for uncirculated, 220 serrations for proof

Date	Mintage	F	VF	XF	Unc	BU
1980	374,313					—BV+8%
1980 Proof	60				Value: 3,500	
1981	169,014					—BV+8%
1981 Proof	9,000				Value: 490	
1982	416,390					—BV+8%
1982 Proof	13,000				Value: 490	
1983	46,805					—BV+8%
1983 Proof	13,600				Value: 490	
1984	176,760					—BV+8%
1984 Proof	9,900				Value: 490	
1985	97,689					—BV+8%
1985 Proof	5,945				Value: 490	
1986 Proof	8,002				Value: 490	
1987 Proof	4,203				Value: 490	
1987 GRC Proof	1,186				Value: 800	
1988	5,454					—BV+8%
1988 Proof	2,062				Value: 490	
1988 GRC Proof	1,026				Value: 800	
1989	4,980					—BV+8%
1989 Proof	3,328				Value: 490	
1989 GRC Proof	399				Value: 1,500	
1990 Proof	1,784				Value: 490	
1990 GRC Proof	1,066				Value: 500	
1991 Proof	3,033				Value: 490	
1991 GRC Proof	426				Value: 500	
1992 Proof	1,501				Value: 490	
1993	10,800					—BV+8%
1993 Proof	2,439				Value: 490	
1994	15,910					—BV+8%
1994 Proof	2,146				Value: 490	
1995	10,417					—BV+8%
1995 Proof	1,012				Value: 490	
1996	3,311					—BV+8%
1996 Proof	1,788				Value: 490	
1997	10,598					—BV+8%
1997 Proof	2,030				Value: 490	
1997 Proof	30				Value: 550	



KM# 73 KRUGERRAND

33.9300 g., 0.9170 Gold 1.0003 oz. AGW, 32.7 mm. **Obv:** Bust of Paul Kruger left **Obv. Leg.:** SUID — AFRIKA • SOUTH AFRICA **Rev:** Springbok walking right divides date **Edge:** Reeded, 180 serrations for uncirculated, 220 serrations for proof

Date	Mintage	F	VF	XF	Unc	BU
1967	40,000					—BV+5%
1967 Proof	10,000				Value: 950	
1968	20,000					—BV+5%
1968 Proof	1,044				Value: 1,000	

Note: Frosted bust and frosted reverse

Date	Mintage	F	VF	XF	Unc	BU
1969 Proof	10,000	Value: 950				
1970	211,018	—	—	—	—	BV+5%
1970 Proof	10,000	Value: 950				
1971	550,200	—	—	—	—	BV+5%
1971 Proof	6,000	Value: 950				
1972	553,700	—	—	—	—	BV+5%
1972 Proof	6,625	Value: 950				
1973	859,300	—	—	—	—	BV+5%
1973 Proof	10,000	Value: 950				
1974	3,203,000	—	—	—	—	BV+5%
1974 Proof	6,352	Value: 950				
1975	4,803,925	—	—	—	—	BV+5%
1975 Proof	5,600	Value: 950				
1976	3,004,945	—	—	—	—	BV+5%
1976 Proof	6,600	Value: 950				
1977	3,331,344	—	—	—	—	BV+5%
Note: 188 serrations on edge						
1977 Proof	8,500	Value: 950				
Note: 188 serrations on edge						
1977	Inc. above	—	—	—	—	BV+5%
Note: 220 serrations on edge						
1977 Proof	Inc. above	Value: 950				
Note: 220 serrations on edge						
1978	6,012,293	—	—	—	—	BV+5%
1978 Proof	10,000	Value: 950				
1979	4,940,755	—	—	—	—	BV+5%
1979 Proof	11,800	Value: 950				
1980	3,049,396	—	—	—	—	BV+5%
1980 Proof	12,000	Value: 950				
1981	3,185,827	—	—	—	—	BV+5%
1981 Proof	12,900	Value: 950				
1982	2,668,506	—	—	—	—	BV+5%
1982 Proof	16,960	Value: 950				
1983	3,349,061	—	—	—	—	BV+5%
1983 Proof	19,100	Value: 950				
1984	2,055,689	—	—	—	—	BV+5%
1984 Proof	14,000	Value: 950				
1985	864,995	—	—	—	—	BV+5%
1985 Proof	10,224	Value: 950				
1986 Proof	21,040	Value: 950				
1987	19,798	—	—	—	—	BV+5%
1987 Proof	10,196	Value: 950				
1987 GRC Proof	1,160	Value: 1,200				
1988	614,673	—	—	—	—	BV+5%
1988 Proof	3,854	Value: 950				
1988 GRC Proof	1,220	Value: 1,200				
1989	194,319	—	—	—	—	BV+5%
1989 Proof	4,083	Value: 950				
1989 GRC Proof	987	Value: 1,600				
1990	391,393	—	—	—	—	BV+5%
1990 Proof	1,966	Value: 950				
1990 GRC Proof	1,066	Value: 1,600				
1991	283,184	—	—	—	—	BV+5%
1991 Proof	1,755	Value: 950				
1991 GRC Proof	426	Value: 1,600				
1992	1,803	—	—	—	—	BV+5%
1992 Proof	2,067	Value: 950				
1993	162,340	—	—	—	—	BV+5%
1993 Proof	3,963	Value: 950				
1994	129,530	—	—	—	—	BV+5%
1994 Proof	1,761	Value: 950				
1995	58,630	—	—	—	—	BV+5%
1995 Proof	1,678	Value: 950				
1996	9,874	—	—	—	—	BV+5%
1996 Proof	2,188	Value: 950				
1997 Proof	1,663	Value: 950				
1997 SS Proof	72	Value: 950				
1997 Proof	30	Value: 1,250				
Note: 30th Anniversary of Kruggerand privy mark						
1998	7,097	—	—	—	—	BV+5%
1998 Proof	1,179	Value: 950				
1999	17,051	—	—	—	—	BV+5%
1999 Proof	2,787	Value: 950				
2000	34,850	—	—	—	—	BV+5%
2000 Proof	3,143	Value: 950				



KM# 118 OUNCE
33.9305 g., 0.9170 Gold 1.0003 oz. AGW **Subject:** 75th Anniversary of Parliament **Obv:** Crossed scepters divide lion and shield **Rev:** Parliament building

Date	Mintage	F	VF	XF	Unc	BU
1985 Proof	3,019	Value: 1,200				

KM# 184 OUNCE
31.1070 g., 0.9999 Gold 100000 oz. AGW **Subject:** Presidential Inauguration

Date	Mintage	F	VF	XF	Unc	BU
1994 Proof	1,742	Value: 950				

KM# 185 OUNCE
31.1070 g., 0.9999 Gold 100000 oz. AGW **Subject:** Rugby

Date	Mintage	F	VF	XF	Unc	BU
1995 Proof	406	Value: 950				

KM# 131 1/10 PROTEA
3.3900 g., 0.9170 Gold 0.0999 oz. AGW **Subject:** 100th Anniversary of Johannesburg

Date	Mintage	F	VF	XF	Unc	BU
1986 Proof	5,212	Value: 115				



KM# 123 1/10 PROTEA
3.3900 g., 0.9170 Gold 0.0999 oz. AGW **Subject:** Bartolomeu Dias **Obv:** Protea flower **Rev:** Crown above point of radiant star, map of Africa at right

Date	Mintage	F	VF	XF	Unc	BU
1988 Proof	2,199	Value: 115				



KM# 126 1/10 PROTEA
3.3900 g., 0.9170 Gold 0.0999 oz. AGW **Subject:** Huguenots **Obv:** Protea flowers **Rev:** Descending dove and design divide dates below small cross, all within circle

Date	Mintage	F	VF	XF	Unc	BU
1988 Proof	2,060	Value: 115				



KM# 129 1/10 PROTEA
3.3900 g., 0.9170 Gold 0.0999 oz. AGW **Subject:** The Great Trek **Obv:** Protea flower **Rev:** Stylized wheel and arrow design

Date	Mintage	F	VF	XF	Unc	BU
1988 Proof	2,999	Value: 115				

KM# 171 1/10 PROTEA
3.3900 g., 0.9170 Gold 0.0999 oz. AGW **Subject:** South African Nursing Schools **Obv:** Protea Flower **Rev:** Aladdin lamp divides dates within cross design **Note:** Similar to 1 Rand, KM#142.

Date	Mintage	F	VF	XF	Unc	BU
1991 Proof	3,950	Value: 115				



KM# 144 1/10 PROTEA
3.3900 g., 0.9170 Gold 0.0999 oz. AGW **Subject:** Coinage Centennial **Obv:** Protea flower **Rev:** Assorted coin designs

Date	Mintage	F	VF	XF	Unc	BU
1992 Proof	2,503	Value: 115				



KM# 172 1/10 PROTEA
3.3900 g., 0.9170 Gold 0.0999 oz. AGW **Subject:** 200 Years of Banking **Obv:** Protea flower **Rev:** Towers divide lion head and coin designs **Note:** Similar to 1 Rand, KM#168.

Date	Mintage	F	VF	XF	Unc	BU
1993 Proof	5,064	Value: 115				

KM# 187 1/10 PROTEA
3.3900 g., 0.9170 Gold 0.0999 oz. AGW **Subject:** Conservation

Date	Mintage	F	VF	XF	Unc	BU
1994 Proof	1,485	Value: 125				

KM# 193 1/10 PROTEA
3.3900 g., 0.9170 Gold 0.0999 oz. AGW **Subject:** Railways

Date	Mintage	F	VF	XF	Unc	BU
1995 Proof	1,217	Value: 125				

KM# 199 1/10 PROTEA
3.3900 g., 0.9170 Gold 0.0999 oz. AGW **Subject:** Constitution

Date	Mintage	F	VF	XF	Unc	BU
1996 Proof	946	Value: 125				

KM# 205 1/10 PROTEA
3.3900 g., 0.9170 Gold 0.0999 oz. AGW **Subject:** Women of South Africa

Date	Mintage	F	VF	XF	Unc	BU
1997 Proof	648	Value: 130				

KM# 211 1/10 PROTEA
3.3900 g., 0.9170 Gold 0.0999 oz. AGW **Subject:** Year of the Child

Date	Mintage	F	VF	XF	Unc	BU
1998 Proof	—	Value: 130				

KM# 250 1/10 PROTEA
3.1103 g., 0.9999 Gold 0.1000 oz. AGW, 16.5 mm. **Obv:** Protea flower **Rev:** Mine cart and entrance **Edge:** Reeded

Date	Mintage	F	VF	XF	Unc	BU
1999 Proof	—	Value: 115				

KM# 256 1/10 PROTEA
3.1103 g., 0.9999 Gold 0.1000 oz. AGW, 16.5 mm. **Obv:** Protea flower **Rev:** Grape vines and building **Edge:** Reeded

Date	Mintage	F	VF	XF	Unc	BU
2000 Proof	—	Value: 115				

KM# 121 PROTEA
33.9300 g., 0.9170 Gold 1.0003 oz. AGW **Subject:** 100th Anniversary of Johannesburg

Date	Mintage	F	VF	XF	Unc	BU
1986 Proof	4,701	Value: 950				



KM# 124 PROTEA
33.9300 g., 0.9170 Gold 1.0003 oz. AGW **Subject:** Bartolomeu Dias **Obv:** Protea flower **Rev:** Crown above point of radiant star design, map of Africa at right

Date	Mintage	F	VF	XF	Unc	BU
1988 Proof	3,776	Value: 950				



KM# 127 PROTEA
33.9300 g., 0.9170 Gold 1.0003 oz. AGW **Subject:** Huguenots **Obv:** Protea flowers **Rev:** Descending dove and design divide dates below small cross, all within circle

Date	Mintage	F	VF	XF	Unc	BU
1988 Proof	3,391	Value: 950				



KM# 130 PROTEA
33.9300 g., 0.9170 Gold 1.0003 oz. AGW **Subject:** The Great Trek **Obv:** Protea flower **Rev:** Wheel and arrow design

Date	Mintage	F	VF	XF	Unc	BU
1988 Proof	2,956	Value: 950				

KM# 186 PROTEA
33.9300 g., 0.9170 Gold 1.0003 oz. AGW **Subject:** Nursing

Date	Mintage	F	VF	XF	Unc	BU
1991 Proof	3,004	Value: 950				

**KM# 146 PROTEA**

33.9300 g., 0.9170 Gold 1.0003 oz. AGW **Subject:** Coinage Centennial **Obv:** Protea flower **Rev:** Assorted coin designs
Date **Mintage** **F** **VF** **XF** **Unc** **BU**
 1992 Proof 1,752 Value: 950

KM# 173 PROTEA

33.9300 g., 0.9170 Gold 1.0003 oz. AGW **Subject:** 200 Years of Banking **Note:** Similar to 1 Rand, KM#168.
Date **Mintage** **F** **VF** **XF** **Unc** **BU**
 1993 Proof 2,032 Value: 950
 1993 GRC Proof 500 Value: 975

KM# 188 PROTEA

33.9300 g., 0.9170 Gold 1.0003 oz. AGW **Subject:** Conservation
Date **Mintage** **F** **VF** **XF** **Unc** **BU**
 1994 Proof 1,187 Value: 950
 1994 Proof 600 Value: 975

Note: PTA.ZOO**KM# 194 PROTEA**

33.9300 g., 0.9170 Gold 1.0003 oz. AGW **Subject:** Railway
Date **Mintage** **F** **VF** **XF** **Unc** **BU**
 1995 Proof 694 Value: 950

KM# 200 PROTEA

33.9300 g., 0.9170 Gold 1.0003 oz. AGW **Subject:** Constitution
Date **Mintage** **F** **VF** **XF** **Unc** **BU**
 1996 Proof 641 Value: 950

KM# 206 PROTEA

33.9300 g., 0.9170 Gold 1.0003 oz. AGW **Subject:** Women of South Africa
Date **Mintage** **F** **VF** **XF** **Unc** **BU**
 1997 Proof 207 Value: 950

KM# 212 PROTEA

33.9300 g., 0.9170 Gold 1.0003 oz. AGW **Subject:** Year of the Child
Date **Mintage** **F** **VF** **XF** **Unc** **BU**
 1998 Proof — Value: 950

KM# 251 PROTEA

31.1035 g., 0.9999 Gold 0.9999 oz. AGW, 32.7 mm. **Obv:** Protea flower **Rev:** Miner **Edge:** Reeded
Date **Mintage** **F** **VF** **XF** **Unc** **BU**
 1999 Proof — Value: 950

KM# 257 PROTEA

31.1035 g., 0.9999 Gold 0.9999 oz. AGW, 32.7 mm. **Obv:** Protea flower **Rev:** Worker holding basket **Edge:** Reeded
Date **Mintage** **F** **VF** **XF** **Unc** **BU**
 2000 Proof — Value: 950

NATURA GOLD BULLION COINAGE**KM# 189 1/10 OUNCE**

3.1104 g., 0.9990 Gold 0.9999 oz. AGW **Rev:** Lions drinking
Date **Mintage** **F** **VF** **XF** **Unc** **BU**
 1994 Proof 6,660 Value: 115

KM# 195 1/10 OUNCE

3.1104 g., 0.9990 Gold 0.9999 oz. AGW **Rev:** Rhinoceros drinking
Date **Mintage** **F** **VF** **XF** **Unc** **BU**
 1995 Proof 2,703 Value: 115

KM# 201 1/10 OUNCE

3.1104 g., 0.9990 Gold 0.9999 oz. AGW **Rev:** Elephant
Date **Mintage** **F** **VF** **XF** **Unc** **BU**
 1996 Proof 9,014 Value: 115

KM# 207 1/10 OUNCE

3.1104 g., 0.9990 Gold 0.9999 oz. AGW **Rev:** Buffalo
Date **Mintage** **F** **VF** **XF** **Unc** **BU**
 1997 Proof 3,590 Value: 115

KM# 213 1/10 OUNCE

3.1104 g., 0.9990 Gold 0.9999 oz. AGW **Rev:** Leopard
Date **Mintage** **F** **VF** **XF** **Unc** **BU**
 1998 Proof — Value: 115

KM# 252 1/10 OUNCE

3.1103 g., 0.9999 Gold 0.1000 oz. AGW, 16.5 mm. **Obv:** Greater Kudu head **Rev:** Koodoo herd drinking **Edge:** Reeded
Date **Mintage** **F** **VF** **XF** **Unc** **BU**
 1999 Proof — Value: 115

KM# 258 1/10 OUNCE

3.1103 g., 0.9999 Gold 0.1000 oz. AGW, 16.5 mm. **Obv:** Ibx head **Rev:** Ibx drinking **Edge:** Reeded
Date **Mintage** **F** **VF** **XF** **Unc** **BU**
 2000 Proof — Value: 115

KM# 190 1/4 OUNCE

7.7770 g., 0.9999 Gold 0.2500 oz. AGW **Rev:** Lions
Date **Mintage** **F** **VF** **XF** **Unc** **BU**
 1994 Proof 4,159 Value: 250

KM# 196 1/4 OUNCE

7.7770 g., 0.9999 Gold 0.2500 oz. AGW **Rev:** Rhinoceros
Date **Mintage** **F** **VF** **XF** **Unc** **BU**
 1995 Proof 1,752 Value: 250

KM# 202 1/4 OUNCE

7.7770 g., 0.9999 Gold 0.2500 oz. AGW **Rev:** Elephant
Date **Mintage** **F** **VF** **XF** **Unc** **BU**
 1996 Proof 3,740 Value: 250

KM# 208 1/4 OUNCE

7.7770 g., 0.9999 Gold 0.2500 oz. AGW **Rev:** Buffalo
Date **Mintage** **F** **VF** **XF** **Unc** **BU**
 1997 Proof 2,164 Value: 250

KM# 214 1/4 OUNCE

7.7770 g., 0.9999 Gold 0.2500 oz. AGW **Rev:** Leopard
Date **Mintage** **F** **VF** **XF** **Unc** **BU**
 1998 Proof — Value: 250

KM# 253 1/4 OUNCE

7.7770 g., 0.9999 Gold 0.2500 oz. AGW, 22 mm. **Obv:** Kudu heads within circle below value **Rev:** Two Kudu fighting **Edge:** Reeded
Date **Mintage** **F** **VF** **XF** **Unc** **BU**
 1999 Proof — Value: 250

KM# 259 1/4 OUNCE

7.7770 g., 0.9999 Gold 0.2500 oz. AGW, 22 mm. **Obv:** Ibx head **Rev:** Two Ibexes males facing off **Edge:** Reeded
Date **Mintage** **F** **VF** **XF** **Unc** **BU**
 2000 Proof — Value: 250

KM# 191 1/2 OUNCE

15.5530 g., 0.9999 Gold 0.5000 oz. AGW **Rev:** Lions
Date **Mintage** **F** **VF** **XF** **Unc** **BU**
 1994 Proof 3,999 Value: 475

KM# 197 1/2 OUNCE

15.5530 g., 0.9999 Gold 0.5000 oz. AGW **Rev:** Rhinoceros
Date **Mintage** **F** **VF** **XF** **Unc** **BU**
 1995 Proof 1,551 Value: 475

KM# 203 1/2 OUNCE

15.5530 g., 0.9999 Gold 0.5000 oz. AGW **Rev:** Elephant
Date **Mintage** **F** **VF** **XF** **Unc** **BU**
 1996 Proof 3,457 Value: 475

KM# 209 1/2 OUNCE

15.5530 g., 0.9999 Gold 0.5000 oz. AGW **Rev:** Buffalo
Date **Mintage** **F** **VF** **XF** **Unc** **BU**
 1997 Proof 1,912 Value: 475

KM# 215 1/2 OUNCE

15.5530 g., 0.9999 Gold 0.5000 oz. AGW **Rev:** Leopard
Date **Mintage** **F** **VF** **XF** **Unc** **BU**
 1998 Proof — Value: 475

KM# 254 1/2 OUNCE

15.5518 g., 0.9990 Gold 0.4995 oz. AGW, 27 mm. **Obv:** Greater Kudu head **Rev:** Kudu attacked by lion **Edge:** Reeded
Date **Mintage** **F** **VF** **XF** **Unc** **BU**
 1999 Proof — Value: 475

KM# 260 1/2 OUNCE

15.5518 g., 0.9990 Gold 0.4995 oz. AGW, 27 mm. **Obv:** Ibex head **Rev:** Ibex head **Edge:** Reeded
Date **Mintage** **F** **VF** **XF** **Unc** **BU**
 2000 Proof — Value: 475

KM# 192 OUNCE

31.1070 g., 0.9999 Gold 100000 oz. AGW **Rev:** Lions
Date **Mintage** **F** **VF** **XF** **Unc** **BU**
 1994 Proof 2,902 Value: 950
 1994 Pre-Zoo Proof 775 Value: 950

KM# 198 OUNCE

31.1070 g., 0.9999 Gold 100000 oz. AGW **Rev:** Rhinoceros
Date **Mintage** **F** **VF** **XF** **Unc** **BU**
 1995 Proof 1,800 Value: 950
 1995 Hluhwe Proof 350 Value: 950

KM# 204 OUNCE

31.1070 g., 0.9999 Gold 100000 oz. AGW **Rev:** Elephant
Date **Mintage** **F** **VF** **XF** **Unc** **BU**
 1996 Proof 4,472 Value: 950
 1996 Mandlevle Proof — Value: 950

KM# 210 OUNCE

31.1070 g., 0.9999 Gold 100000 oz. AGW **Rev:** Buffalo
Date **Mintage** **F** **VF** **XF** **Unc** **BU**
 1997 Proof 2,472 Value: 950
 1997 SS Proof 220 Value: 950

KM# 216 OUNCE

31.1070 g., 0.9999 Gold 100000 oz. AGW **Rev:** Leopard
Date **Mintage** **F** **VF** **XF** **Unc** **BU**
 1998 Proof — Value: 950

**KM# 255 OUNCE**

31.1035 g., 0.9990 Gold 0.9990 oz. AGW, 32.7 mm. **Obv:** Greater Kudu head **Rev:** Kudu eating tree leaves **Edge:** Reeded
Date **Mintage** **F** **VF** **XF** **Unc** **BU**
 1999 Proof — Value: 950

**KM# 261 OUNCE**

31.1035 g., 0.9990 Gold 0.9990 oz. AGW, 32.7 mm. **Obv:** Ibex head **Rev:** Ibex head **Edge:** Reeded
Date **Mintage** **F** **VF** **XF** **Unc** **BU**
 2000 Proof — Value: 950

PATTERNS

Including off metal strikes

KM#	Date	Mintage	Identification	Mkt Val
Pn1	1925	—	1/4 Penny. Lead.	—
Pn3	1942	—	1/4 Penny. Bronze. Smaller head of George VI.	—

TRIAL STRIKES

KM#	Date	Mintage	Identification	Mkt Val
TS1	1925	—	2 Shilling 6 Pence. Lead. Uniface. 2s6d.	—

MINT SETS

KM#	Date	Mintage	Identification	Issue Price	Mkt Val
MS1	1967 (7)	50,000	KM#65.1-70.1, 72.1	7.50	10.00
MS2	1967 (7)	50,000	KM#65.2-70.2, 72.2	7.50	10.00
MS3	1968 (7)	50,000	KM#71.1, 74.1-79.1	7.50	12.00
MS4	1968 (7)	50,000	KM#71.2, 74.2-79.2	7.50	12.00
MS5	1969 (7)	7,500	KM#65.1-70.1, 80.1	7.50	50.00
MS6	1969 (7)	7,500	KM#65.2-70.2, 80.2	7.50	50.00
MS7	1970 (8)	16,000	KM#81-88	7.50	12.00
MS8	1971 (8)	20,000	KM#81-88	7.50	8.00
MS9	1972 (8)	20,000	KM#81-88	7.50	8.00
MS10	1973 (8)	20,000	KM#81-88	7.50	8.00
MS11	1974 (8)	20,000	KM#81-87, 89	7.50	17.50
MS12	1975 (8)	20,000	KM#81-88	7.50	8.00
MS13	1976 (8)	20,000	KM#88, 90-96	5.65	8.00
MS14	1977 (8)	20,000	KM#81-87, 88a	—	8.00
MS15	1978 (8)	20,000	KM#81-87, 88a	—	8.00
MS16	1979 (8)	20,000	KM#97-104	—	25.00
MS17	1980 (7)	20,000	KM#82-87, 88a	—	8.00
MS18	1981 (7)	10,000	KM#82-87, 88a	—	10.00
MS19	1982 (7)	10,000	KM#109-115	—	25.00
MS20	1983 (7)	23,000	KM#82-87, 88a	—	8.00
MS21	1984 (7)	13,875	KM#82-87, 88a	—	10.00
MS22	1985 (7)	10,200	KM#82-87, 117	—	17.50
MS23	1986 (7)	9,100	KM#82-87, 88a	—	12.00
MS24	1987 (7)	7,642	KM#82-87, 88a	—	12.00
MS25	1988 (7)	6,250	KM#82-87, 88a	—	25.00
MS26	1989 (7)	13,000	KM#82-87, 88a	—	15.00
MS27	1990 (8)	12,000	KM#132-137, 139, 148	—	30.00
MS28	1991 (8)	15,000	KM#132-139	—	30.00
MSA29	1992 (8)	15,000	KM#132-139	—	30.00
MS29	1993 (8)	11,000	KM#132-139	—	30.00
MS30	1994 (9)	6,786	KM#132-140	—	35.00
MS31	1995 (9)	8,477	KM#132-140 Plastic holder	—	35.00
MS32	1995 (9)	—	KM#132-140 Cardboard holder	—	30.00
MS33	1996 (9)	12,000	KM#158-166	12.50	15.00
MS34	1997 (9)	7,515	KM#159-166, 170	—	30.00
MS35	1998 (9)	—	KM#159-166, 170	—	30.00
MS36	1999 (9)	10,000	KM#159-166, 170	19.50	30.00
MS37	2000 (9)	—	KM#159-166, 170	—	30.00

PROOF SETS

KM#	Date	Mintage	Identification	Issue Price	Mkt Val
PS1	1923 (10)	655	KM#12.1-17.1, 18, 19.1, 20-21	—	1,500
PS2	1923 (8)	747	KM#12.1-17.1, 18, 19.1	—	600
PS3	1926 (6)	3	KM#12.2, 14-2-17.2, 19.2	—	20,000
PS4	1930 (8)	14	KM#12.2-17.2, 18, 19.2	—	7,500
PS5	1930 (8)	—	KM#12.2 (dated 1928), 13.2-17.2, 18, 19.2	—	15,000
PS6	1931 (8)	62	KM#12.3-17.3, 19.3, 22	—	9,000
PS7	1932 (8)	12	KM#12.3-17.3, 19.3, 22	—	7,500
PS8	1933 (8)	20	KM#12.3-17.3, 19.3, 22	—	9,000
PS9	1934 (8)	24	KM#12.3-17.3, 19.3, 22	—	7,500
PS10	1935 (8)	20	KM#12.3-17.3, 19.3, 22	—	6,500
PS11	1936 (8)	40	KM#12.3-17.3, 19.3, 22	—	3,500
PS12	1937 (8)	116	KM#23-30	—	750
PS13	1938 (8)	44	KM#23-30	—	1,500
PS14	1939 (8)	30	KM#23-30	—	8,000
PS15	1943 (8)	104	KM#23-30	—	700
PS16	1944 (8)	150	KM#23-30	—	600
PS17	1945 (8)	150	KM#23-30	—	600
PS18	1946 (8)	150	KM#23-30	—	700
PS19	1947 (9)	2,600	KM#23-31	—	225
PS20	1948 (9)	1,120	KM#32.1, 33, 34.1-40.1	—	250
PS21	1949 (9)	800	KM#32.1, 33, 34.1-40.1	—	350
PS22	1950 (9)	500	KM#32.1, 33, 34.1-40.1	—	375
PS23	1951 (9)	2,000	KM#32.2, 33, 34.2-40.2	—	60.00
PS24	1952 (11)	12,000	KM#32.2, 33, 34.2-39.2, 41-43	—	300
PS25	1952 (9)	3,500	KM#32.2, 33, 34.2-39.2, 41	—	35.00
PS26	1953 (11)	3,000	KM#44-54	29.40	300
PS27	1953 (9)	2,000	KM#44-52	4.35	35.00
PS28	1953 (2)	1,000	KM#53-54	25.20	270
PS29	1954 (11)	875	KM#44-54	29.40	325
PS30	1954 (9)	2,275	KM#44-52	4.35	40.00
PS31	1954 (2)	350	KM#53-54	25.20	280
PS32	1955 (11)	600	KM#44-54	29.40	350
PS33	1955 (9)	2,250	KM#44-52	4.35	30.00
PS34	1955 (2)	300	KM#53-54	25.20	310
PS35	1956 (11)	350	KM#44-54	29.40	450
PS36	1956 (9)	1,350	KM#44-52	4.35	45.00
PS37	1956 (2)	158	KM#53-54	25.20	400
PS38	1957 (11)	380	KM#44-54	29.40	440
PS39	1957 (9)	750	KM#44-52	4.35	70.00
PS40	1957 (2)	180	KM#53-54	25.20	400
PS41	1958 (11)	360	KM#44-54	29.40	450
PS42	1958 (9)	625	KM#44-52	4.35	80.00
PS43	1958 (2)	155	KM#53-54	25.20	400
PS44	1959 (11)	390	KM#44-54	29.40	525
PS45	1959 (9)	560	KM#44-52	4.35	275
PS46	1959 (2)	240	KM#53-54	25.20	400
PS47	1960 (11)	1,500	KM#44-51, 53-55	29.40	300
PS48	1960 (9)	1,860	KM#44-51, 55	4.35	20.00
PS49	1960 (2)	450	KM#53-54	25.20	275
PS50	1961 (9)	3,139	KM#56-64	—	200
PS51	1961 (7)	4,391	KM#56-62	—	20.00
PS52	1961 (2)	793	KM#63-64 BV + 20%	—	PSA143
PS53	1962 (9)	1,544	KM#56-64	—	PS143
PS54	1962 (7)	2,300	KM#56-62	—	PS144
PS55	1962 (2)	800	KM#63-64 BV+20%	—	PS145
PS56	1963 (9)	1,500	KM#56-64	—	PS146
PS57	1963 (7)	2,525	KM#56-62	—	PS147
PS58	1963 (2)	1,008	KM#63-64 BV+20%	—	PS148
PS59	1964 (9)	3,000	KM#56-64	—	PS149
PS60	1964 (7)	13,000	KM#56-62	—	PS150
PS61	1964 (2)	1,000	KM#63-64 BV+20%	—	PS151
PS62	1965 (9)	5,099	KM#63-64, 65.1, 66.2, 67.1, 68.2, 69.1, 70.2, 71.1	23.50	185
PS63	1965 (9)	85	KM#63-64, 65.1-66.2, 67.1, 68.2, 69.1, 70.2, 71.2 V.I.P.	—	1,200
PS64	1965 (7)	19,889	KM#65.1, 66.2, 67.1, 68.2, 69.1, 70.2, 71.1	5.00	12.00
PS65	1965 (2)	925	KM#63-64 BV+20%	18.15	—
PS66	1966 (9)	10,000	KM#63-64, 65.2, 66.1, 67.2, 68.1, 69.2, 70.1, 71.2	24.10	185
PS67	1966 (7)	15,000	KM#65.2, 66.1, 67.2, 68.1, 69.2, 70.1, 71.2	5.00	8.00
PS68	1966 (2)	1,000	KM#63-64 BV+20%	18.15	—
PS69	1967 (9)	10,000	KM#63-64, 65.2, 66.1, 67.2, 68.1, 69.2, 70.1, 72.2	24.10	185
PS70	1967 (7)	15,000	KM#65.2, 66.1, 67.2, 68.1, 69.2, 70.1, 72.2	5.00	8.00
PS71	1967 (2)	1,000	KM#63-64 BV+20%	18.15	—
PS72	1968 (9)	10,000	KM#63-64, 71.1, 74.1, 75.2, 76.1, 77.2, 78.1, 79.2	35.00	185
PS73	1968 (7)	15,000	KM#71.1, 74.1, 75.2, 76.1, 77.2, 78.1, 79.2	16.00	8.00
PS74	1968 (2)	1,000	KM#63-64 BV+20%	28.00	—
PS75	1969 (9)	7,000	KM#63-64, 65.2, 66.1, 67.2, 68.1, 69.2, 70.1, 80.2	34.85	185
PS76	1969 (7)	5,000	KM#65.2, 66.1, 67.2, 68.1, 69.2, 70.1, 80.2	13.95	8.00
PS77	1969 (2)	1,000	KM#63-64 BV+20%	27.85	—
PS78	1970 (10)	6,000	KM#63-64, 81-88	35.05	185
PS79	1970 (8)	4,000	KM#81-88	14.00	9.00
PS80	1970 (2)	1,000	KM#63-64 BV+20%	28.05	—
PS81	1971 (10)	7,000	KM#63-64, 81-88	35.00	185
PS82	1971 (8)	5,000	KM#81-88	14.00	9.00
PS83	1971 (2)	650	KM#63-64 BV+20%	28.00	—
PS84	1972 (10)	6,000	KM#63-64, 81-88	32.80	185
PS85	1972 (8)	4,000	KM#81-88	13.10	9.00
PS86	1972 (2)	1,500	KM#63-64 BV+20%	26.25	—
PS87	1973 (10)	6,850	KM#63-64, 81-88	32.00	185
PS88	1973 (8)	4,000	KM#81-88	12.80	9.00

Mintage	Identification	Issue Price	Mkt Val
6,088	KM#63-64 BV+20%	25.60	185
11,000	KM#63-64, 81-87, 89	52.50	185
4,000	KM#81-87, 89	15.00	9.00
5,600	KM#63-64 BV+20%	45.00	—
12,500	KM#63-64, 81-87, 88	116	185
5,500	KM#81-88	14.55	9.00
7,000	KM#63-64 BV+20%	102	—
14,000	KM#63-64, 88, 90-96	92.00	185
7,000	KM#88, 90-96	11.50	9.00
8,000	KM#63-64 BV+20%	80.50	—
12,000	KM#63-64, 81-88	92.00	185
7,000	KM#81-88	11.50	12.00
8,000	KM#63-64 BV+20%	80.50	—
10,000	KM#63-64, 81-88	—	185
7,000	KM#81-88	—	12.00
9,000	KM#63-64 BV+20%	—	—
10,000	KM#63-64, 97-103, 104a	—	185
5,000	KM#88, 97-103	—	22.00
10,000	KM#63-64 BV+20%	—	—
10,000	KM#63-64, 81-88	—	185
5,000	KM#81-88	—	22.00
8,000	KM#63-64 BV+20%	—	—
8,000	KM#63-64	—	—
60	KM#105-107	—	9,000
6,000	KM#63-64, 81-88	—	185
4,900	KM#81-88	—	22.00
6,238	KM#63-64 BV+20%	—	—
7,100	KM#63-64, 108-115	—	190
4,900	KM#88, 108-114	—	22.00
6,930	KM#63-64 BV+20%	—	—
7,300	KM#63-64, 81-88	—	185
6,835	KM#81-88	—	22.00
7,300	KM#63-64 BV+20%	—	—
11,250	KM#82-88, 88a	—	15.00
9,859	KM#82-87, 116, 117	—	25.00
7,000	KM#82-87, 88a, 119	—	25.00
428	KM#73, 121 Plus large gold plated Silver #1	—	1,400
750	KM#121, 131	—	700
500	KM#119, 121, 131	—	725
6,781	KM#82-88, 88a	—	25.00
750	KM#73, 105-107	—	1,050
1,121	KM#73, 105-107	—	2,900
7,250	KM#82-88, 88a	—	50.00
806	KM#73, 105-107	—	1,050
835	KM#73, 105-107	—	2,900
3,388	KM#122, 125, 128	—	70.00
600	KM#124, 127, 130	—	2,750
9,571	KM#82-88, 88a	—	50.00
—	KM#73, 105-107	—	1,050
318	KM#73, 105-107	—	5,500
10,000	KM#132-137, 139, 148	—	70.00
—	KM#73, 105-107	—	1,050
1,066	KM#73, 105-107	—	2,775
12,000	KM#132-139	—	70.00
426	KM#73, 105-107	—	2,775
10,000	KM#132-139	—	50.00
—	KM#132-139	—	50.00
5,804	KM#132-140	—	60.00
168	KM#189-192 Wood case	—	1,200
1,750	KM#189-192 Velvet case	—	1,175
420	KM#167, 177-188	—	750
5,816	KM#132-140	—	65.00
750	KM#73, 105-107	—	1,400
—	KM#73, 105-107 Wooden box	—	1,425
89	KM#195-198 Wood case	—	1,200
925	KM#195-198 Velvet case	—	1,175
210	KM#152, 193-194	—	755
4,827	KM#158-166	30.00	36.00
368	KM#201-402 Wood case	—	1,200
1,677	KM#201-204 Velvet case	—	1,175
346	KM#169, 199-200	—	760
500	KM#73, 105-107	—	1,100
500	KM#207-210 Wood case	—	1,200
1,015	KM#207-210 Velvet case	—	1,175
144	KM#181, 205-206	—	780
30	KM#73, 105-107, 30 Year Wine set with privy marks	—	2,550
3,596	KM#159-166, 170	—	40.00
—	KM#159-166, 170	—	40.00
—	KM#213-216 Wood case	—	1,200
—	KM#213-216 Velvet case	—	1,175
—	KM#177, 211-212	—	780
6,000	KM#159-166, 170	39.50	40.00

SPECIMEN SETS (SS)

KM#	Date	Mintage	Identification	Issue Price	Mkt Val
SS1	1994 (9)	5,508	KM#132-140	—	25.00
SS2	1995 (9)	4,956	KM#132-140	—	25.00
SS3	1996 (9)	5,766	KM#158-166	19.50	25.00
SS4	1997 (9)	4,236	KM#159-166, 170	—	25.00
SS5	1998 (9)	—	KM#159-166, 170	—	25.00
SS6	1999 (9)	—	KM#159-166, 170	—	25.00



Fifteen of the sixteen Western Protectorate States, the Wahidi State of the Eastern Protectorate, and Aden Colony joined to form the Federation of South Arabia.

S. GEORGIA & THE S. SANDWICH IS.

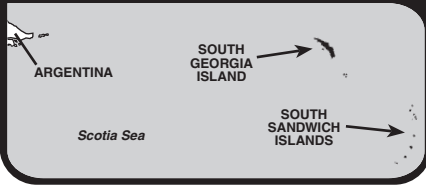

South Georgia and the South Sandwich Islands are a dependency of the Falkland Islands, and located about 800 miles east of them. South Georgia is 1,450 sq. mi. (1,770 sq. km.), and the South Sandwich Islands are 120 sq. mi. (311 sq. km.) Fishing and Antarctic research are the main industries. The islands were claimed for Great Britain in 1775 by Captain James Cook.

RULER
British since 1775

BRITISH OVERSEAS TERRITORY STANDARD COINAGE



KM# 1 2 POUNDS
28.2800 g., Copper-Nickel, 38.7 mm. **Subject:** 100th Birthday - Queen Mother **Obv:** Crowned bust of Queen Elizabeth II right **Rev:** Crowned arms with supporters **Edge:** Reeded **Mint:** Pobjoy
Date **Mintage** F VF XF Unc BU
2000 — — — — 10.00 12.00

KM# 1a 2 POUNDS
28.2800 g., 0.9250 Silver 0.8410 oz. ASW **Subject:** 100th Birthday - Queen Mother **Obv:** Crowned bust of Queen Elizabeth II right **Rev:** Crowned arms with supporters **Edge:** Reeded **Mint:** Pobjoy
Date **Mintage** F VF XF Unc BU
2000 Proof — Value: 50.00



KM# 3 2 POUNDS
28.2800 g., Copper-Nickel, 38.6 mm. **Obv:** Crowned bust of Queen Elizabeth II right **Rev:** Standing figure on deck of ship within inner circle **Edge:** Reeded **Mint:** Pobjoy
Date **Mintage** F VF XF Unc BU
2000 — — — — 8.50 10.00

KM# 3a 2 POUNDS
28.2800 g., 0.9250 Silver 0.8410 oz. ASW, 38.7 mm. **Obv:** Crowned bust of Queen Elizabeth II right **Rev:** Standing figure on the deck of the ship within inner circle **Edge:** Reeded **Mint:** Pobjoy
Date **Mintage** F VF XF Unc BU
2000 Proof — Value: 47.50



KM# 4 2 POUNDS
28.2800 g., Copper-Nickel **Subject:** 225th Anniversary - Possession by Captain Cook **Obv:** Crowned bust of Queen Elizabeth II right **Rev:** Bust right **Mint:** Pobjoy
Date **Mintage** F VF XF Unc BU
2000 — — — — 8.50 10.00

KM# 4a 2 POUNDS
28.2800 g., 0.9250 Silver 0.8410 oz. ASW **Subject:** 225th Anniversary - Possession by Captain Cook **Obv:** Crowned bust of Queen Elizabeth II right **Rev:** Bust right **Mint:** Pobjoy
Date **Mintage** F VF XF Unc BU
2000 Proof — Value: 47.50

KM# 1a.1 2 POUNDS
28.2800 g., 0.9250 Silver 0.8410 oz. ASW, 38.6 mm. **Subject:** Queen Mother **Obv:** Bust with tiara right **Rev:** Crowned arms with supporters with a tiny black sapphire mounted below **Edge:** Reeded **Mint:** Pobjoy
Date **Mintage** F VF XF Unc BU
2000 Proof 1,000 Value: 55.00

KM# 2.1 20 POUNDS
6.2200 g., 0.9999 Gold 0.1999 oz. AGW **Subject:** 100th Birthday - Queen Mother **Obv:** Crowned bust of Queen Elizabeth II right **Rev:** Crowned arms with supporters **Edge:** Reeded **Mint:** Pobjoy
Date **Mintage** F VF XF Unc BU
2000 Proof — Value: 200

KM# 5 20 POUNDS
6.2200 g., 0.9999 Gold 0.1999 oz. AGW, 22 mm. **Obv:** Crowned bust of Queen Elizabeth II right **Rev:** Standing figure on the deck of the ship within circle **Edge:** Reeded **Mint:** Pobjoy
Date **Mintage** F VF XF Unc BU
2000 Proof — Value: 200

KM# 6 20 POUNDS
6.2200 g., 0.9999 Gold 0.1999 oz. AGW **Subject:** 225th Anniversary - Possession by Captain Cook **Obv:** Crowned bust of Queen Elizabeth II right **Rev:** Bust right **Mint:** Pobjoy
Date **Mintage** F VF XF Unc BU
2000 Proof — Value: 200



KM# 2.2 20 POUNDS
6.2200 g., 0.9990 Gold 0.1998 oz. AGW, 22 mm. **Obv:** Crowned bust of Queen Elizabeth II right **Rev:** Crowned arms with supporters with a tiny black sapphire mounted below **Edge:** Reeded **Mint:** Pobjoy
Date **Mintage** F VF XF Unc BU
2000 Proof 1,000 Value: 200

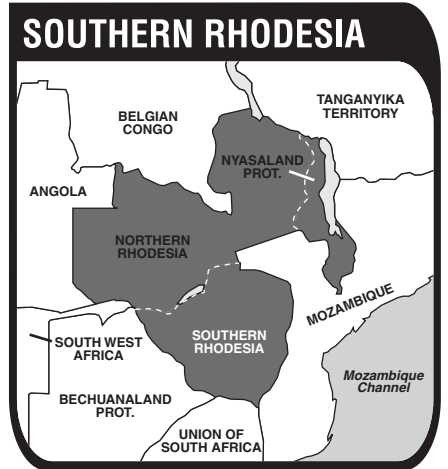

Colonization of Rhodesia began in 1890 when settlers forcibly acquired Shona lands and then Ndebele lands in 1893. It was named as Rhodesia, after Cecil Rhodes who led the build-up of the Colony.

Rhodesia became a self-governing colony under the name of Southern Rhodesia in 1923. Consequent upon later political difficulties and disagreement with the British authorities over common emancipation of the people, a unilateral declaration of independence (UDI) was declared on November 11, 1965.

Following United Nations sanctions against the country, various renamings as Rhodesia and Rhodesia-Zimbabwe, and elections in February 1980, the country became independent on April 18, 1980, as the Republic of Zimbabwe as a member of the Commonwealth of Nations.

RULER
British, until 1966

MONETARY SYSTEM
12 Pence = 1 Shilling
2 Shillings = 1 Florin
5 Shillings = 1 Crown
20 Shillings = 1 Pound

BRITISH COLONY POUND COINAGE



KM# 6 1/2 PENNY
Copper-Nickel **Ruler:** George V **Obv:** Crowned flower design within circle, hole in center **Rev:** Value written within sprigs, hole in center
Date **Mintage** F VF XF Unc BU
1934 240,000 1.00 6.00 20.00 40.00 —
1934 Proof — Value: 125
1936 240,000 5.00 40.00 80.00 150 —
1936 Proof — — — — —



KM# 14 1/2 PENNY
Copper-Nickel **Ruler:** George VI **Obv:** Crowned flower design within circle, hole in center **Rev:** Value written within sprigs, hole in center
Date **Mintage** F VF XF Unc BU
1938 240,000 0.75 1.75 10.00 20.00 30.00
1938 Proof — — — — —
1939 480,000 1.00 2.00 30.00 60.00 85.00
1939 Proof — — — — —

KM# 14a 1/2 PENNY
Bronze **Ruler:** George VI **Obv:** Crowned flower design within circle, hole in center **Rev:** Value within sprigs, hole in center
Date **Mintage** F VF XF Unc BU
1942 480,000 0.60 1.50 13.50 25.00 —
1942 Proof — — — — —
1943 960,000 0.35 0.75 2.25 6.50 18.00
1944 960,000 0.35 0.75 2.50 8.00 —
1944 Proof — — — — —



KM# 26 1/2 PENNY

Bronze **Ruler:** George VI **Obv:** Crowned flower design within circle, hole in center **Rev:** KING GEORGE THE SIXTH **Rev:** Value written within sprigs, hole in center

Date	Mintage	F	VF	XF	Unc	BU
1951	480,000	0.75	1.25	2.25	6.50	18.00
1951 Proof	—	—	—	—	—	—
1952	480,000	0.75	1.25	5.00	10.00	—
1952 Proof	—	—	—	—	—	—



KM# 28 1/2 PENNY

Bronze **Ruler:** Elizabeth II **Obv:** Crowned flower design within circle, hole in center **Rev:** Value written within sprigs, hole in center

Date	Mintage	F	VF	XF	Unc	BU
1954	960,000	0.75	2.00	35.00	65.00	—
1954 Proof	20	Value: 350	—	—	—	—



KM# 7 PENNY

Copper-Nickel **Ruler:** George V **Obv:** Crowned flower design within circle, hole in center **Rev:** Value written within sprigs, hole in center

Date	Mintage	F	VF	XF	Unc	BU
1934	360,000	0.75	1.50	13.50	25.00	—
1934 Proof	—	Value: 125	—	—	—	—
1935	492,000	1.50	15.00	75.00	125	250
1935 Proof	—	—	—	—	—	—
1936	1,044,000	0.60	1.25	13.50	30.00	—
1936 Proof	—	—	—	—	—	—



KM# 8 PENNY

Copper-Nickel **Ruler:** George VI **Obv:** Crowned flower design within circle, hole in center **Rev:** Value written within sprigs, hole in center

Date	Mintage	F	VF	XF	Unc	BU
1937	908,000	0.60	1.25	13.50	25.00	—
1937 Proof	—	Value: 300	—	—	—	—
1938	240,000	1.50	3.00	27.50	50.00	—
1938 Proof	—	—	—	—	—	—
1939	1,284,000	0.45	1.00	23.50	37.50	—
1939 Proof	—	—	—	—	—	—
1940	1,080,000	0.45	1.00	23.50	37.50	—
1940 Proof	—	—	—	—	—	—
1941	720,000	0.50	1.25	24.50	40.00	—
1941 Proof	—	—	—	—	—	—
1942	960,000	0.50	1.25	34.50	65.00	—
1942 Proof	—	—	—	—	—	—



KM# 8a PENNY

Bronze **Ruler:** George VI **Obv:** Crowned flower design within circle, hole in center **Rev:** Written value within sprigs, hole in center

Date	Mintage	F	VF	XF	Unc	BU
1942	480,000	4.00	6.50	42.50	100	—
1942 Proof	—	Value: 400	—	—	—	—

Date	Mintage	F	VF	XF	Unc	BU
1943	3,120,000	0.50	0.80	6.50	15.00	30.00
1944	2,400,000	0.50	0.80	8.50	20.00	40.00
1944 Proof	—	—	—	—	—	—
1947	3,600,000	0.75	1.25	8.50	20.00	40.00
1947 Proof	—	—	—	—	—	—



KM# 25 PENNY

Bronze **Ruler:** George VI **Obv:** Crowned flower design within circle, hole in center **Rev:** Value written within sprigs, hole in center

Date	Mintage	F	VF	XF	Unc	BU
1949	1,440,000	0.50	1.00	12.50	25.00	—
1949 Proof	—	Value: 125	—	—	—	—
1950	720,000	1.00	1.75	25.00	40.00	—
1950 Proof	—	Value: 125	—	—	—	—
1951	4,896,000	0.50	0.75	3.25	10.00	18.00
1951 Proof	—	Value: 125	—	—	—	—
1952	2,400,000	0.50	0.75	1.75	12.50	—
1952 Proof	—	—	—	—	—	—



KM# 29 PENNY

Bronze **Ruler:** Elizabeth II **Obv:** Crowned flower design within circle, hole in center **Rev:** Value written within sprigs, hole in center

Date	Mintage	F	VF	XF	Unc	BU
1954	960,000	4.00	27.50	115	250	350
1954 Proof	20	Value: 450	—	—	—	—



KM# 1 3 PENCE

1.4100 g., 0.9250 Silver 0.0419 oz. ASW, 16 mm. **Ruler:** George V **Obv:** Crowned bust left **Rev:** Three spearheads divide date

Date	Mintage	F	VF	XF	Unc	BU
1932	688,000	0.85	1.50	16.50	32.00	—
1932 Proof	—	Value: 60.00	—	—	—	—
1934	628,000	0.85	2.00	40.00	60.00	—
1934 Proof	—	—	—	—	—	—
1935	840,000	0.85	2.00	27.50	45.00	—
1935 Proof	—	—	—	—	—	—
1936	1,052,000	0.85	2.00	27.50	45.00	65.00
1936 Proof	—	—	—	—	—	—



KM# 9 3 PENCE

1.4100 g., 0.9250 Silver 0.0419 oz. ASW, 16 mm. **Ruler:** George VI **Obv:** Crowned head left **Rev:** Three spearheads divide date

Date	Mintage	F	VF	XF	Unc	BU
1937	1,228,000	0.85	2.00	20.00	40.00	—
1937 Proof	—	Value: 225	—	—	—	—



KM# 16 3 PENCE

1.4100 g., 0.9250 Silver 0.0419 oz. ASW, 16 mm. **Ruler:** George VI **Obv:** Crowned head left **Rev:** Three spearheads divide date

Date	Mintage	F	VF	XF	Unc	BU
1939	160,000	6.00	10.00	80.00	150	—
1939 Proof	—	Value: 300	—	—	—	—
1940	1,200,000	0.85	2.00	27.50	40.00	—
1940 Proof	—	—	—	—	—	—
1941	600,000	2.50	5.00	30.00	50.00	—
1941 Proof	—	—	—	—	—	—
1942	2,000,000	0.75	1.50	16.50	30.00	—
1942 Proof	—	—	—	—	—	—

KM# 16a 3 PENCE

1.4100 g., 0.5000 Silver 0.0227 oz. ASW, 16 mm. **Ruler:** George VI **Obv:** Crowned head left **Rev:** Three spearheads divide date **Edge:** Plain

Date	Mintage	F	VF	XF	Unc	BU
1944	1,600,000	0.65	1.50	30.00	60.00	—
1945	800,000	1.00	3.00	30.00	60.00	—
1945 Proof	—	—	—	—	—	—
1946	2,400,000	0.65	1.50	17.00	35.00	—
1946 Proof	—	—	—	—	—	—

KM# 16b 3 PENCE

Copper-Nickel, 16 mm. **Ruler:** George VI **Obv:** Crowned head left **Rev:** Three spearheads divide date

Date	Mintage	F	VF	XF	Unc	BU
1947	8,000,000	0.40	0.80	8.00	20.00	—
1947 Proof	—	Value: 250	—	—	—	—



KM# 20 3 PENCE

Copper-Nickel, 16 mm. **Ruler:** George VI **Obv:** Crowned head left **Rev:** Three spearheads divide date

Date	Mintage	F	VF	XF	Unc	BU
1948	2,000,000	0.40	2.00	13.50	30.00	45.00
1948 Proof	—	—	—	—	—	—
1949	4,000,000	0.40	2.00	13.00	25.00	—
1949 Proof	—	Value: 150	—	—	—	—
1951	5,600,000	0.40	5.00	40.00	75.00	125
1951 Proof	—	—	—	—	—	—
1952	4,800,000	0.40	5.00	32.50	60.00	110
1952 Proof	—	Value: 150	—	—	—	—



KM# 2 6 PENCE

2.8300 g., 0.9250 Silver 0.0842 oz. ASW **Ruler:** George V **Obv:** Crowned bust left **Rev:** Crossed axes divide date and value

Date	Mintage	F	VF	XF	Unc	BU
1932	544,000	2.00	13.00	30.00	55.00	—
1932 Proof	—	Value: 65.00	—	—	—	—
1934	214,000	3.00	17.00	55.00	90.00	—
1935	380,000	2.00	16.00	45.00	75.00	—
1935 Proof	—	—	—	—	—	—
1936	675,000	1.50	13.00	35.00	60.00	—
1936 Proof	—	—	—	—	—	—



KM# 10 6 PENCE

2.8300 g., 0.9250 Silver 0.0842 oz. ASW **Ruler:** George VI **Obv:** Crowned head left **Rev:** Crossed axes divide date and value

Date	Mintage	F	VF	XF	Unc	BU
1937	823,000	2.50	15.00	30.00	55.00	—
1937 Proof	—	Value: 300	—	—	—	—



KM# 17 6 PENCE

2.8300 g., 0.9250 Silver 0.0842 oz. ASW **Ruler:** George VI **Obv:** Crowned head left **Rev:** Crossed axes divide date and value

Date	Mintage	F	VF	XF	Unc	BU
1939	200,000	3.00	27.00	125	200	300
1939 Proof	—	Value: 450	—	—	—	—
1940	600,000	1.75	13.00	45.00	75.00	—
1940 Proof	—	—	—	—	—	—
1941	300,000	2.00	14.00	40.00	65.00	—
1941 Proof	—	—	—	—	—	—
1942	1,200,000	1.50	12.00	27.00	55.00	140
1942 Proof	—	Value: 200	—	—	—	—

KM# 17a 6 PENCE

2.8300 g., 0.5000 Silver 0.0455 oz. ASW **Ruler:** George VI **Obv:** Crowned head left **Rev:** Crossed axes divide date and value

Date	Mintage	F	VF	XF	Unc	BU
1944	800,000	1.25	2.50	55.00	90.00	150
1945	400,000	15.00	25.00	85.00	150	—
1945 Proof	—	—	—	—	—	—
1946	1,600,000	1.25	12.50	35.00	60.00	135
1946 Proof	—	—	—	—	—	—

KM# 17b 6 PENCE

Copper-Nickel **Ruler:** George VI **Obv:** Crowned head left **Rev:** Crossed axes divide date and value
Date **Mintage** **F** **VF** **XF** **Unc** **BU**
 1947 5,000,000 0.50 1.00 10.00 20.00 50.00
 1947 Proof — Value: 250



KM# 21 6 PENCE

Copper-Nickel **Ruler:** George VI **Obv:** Crowned head left **Rev:** Crossed axes divide date and value
Date **Mintage** **F** **VF** **XF** **Unc** **BU**
 1948 1,000,000 0.50 1.25 14.00 27.50 50.00
 1948 Proof —
 1949 2,000,000 0.50 5.00 18.00 30.00 60.00
 1949 Proof — Value: 250
 1950 2,000,000 0.50 6.00 24.00 55.00 95.00
 1950 Proof — Value: 250
 1951 2,800,000 0.50 1.00 8.00 27.50 50.00
 1951 Proof —
 1952 1,200,000 0.50 1.50 23.00 45.00 80.00
 1952 Proof —



KM# 3 SHILLING

5.6600 g., 0.9250 Silver 0.1683 oz. ASW **Ruler:** George V **Obv:** Crowned bust left **Rev:** Bird sculpture divides date
Date **Mintage** **F** **VF** **XF** **Unc** **BU**
 1932 896,000 2.75 20.00 42.00 80.00 —
 1932 Proof — Value: 90.00
 1934 333,000 4.00 40.00 100 175 —
 1935 830,000 2.75 24.00 70.00 120 —
 1935 Proof — Value: 220
 1936 1,663,000 2.75 23.00 60.00 115 —
 1936 Proof —



KM# 11 SHILLING

5.6600 g., 0.9250 Silver 0.1683 oz. ASW **Ruler:** George VI **Obv:** Crowned head left **Rev:** Bird sculpture divides date
Date **Mintage** **F** **VF** **XF** **Unc** **BU**
 1937 1,700,000 2.75 24.00 55.00 90.00 —
 1937 Proof — Value: 300

KM# 18 SHILLING

5.6600 g., 0.9250 Silver 0.1683 oz. ASW **Ruler:** George VI **Obv:** Crowned head left **Rev:** Bird sculpture divides date
Date **Mintage** **F** **VF** **XF** **Unc** **BU**
 1939 420,000 7.00 45.00 150 275 —
 1939 Proof — Value: 500
 1940 750,000 5.50 35.00 90.00 165 —
 1940 Proof —
 1941 800,000 6.50 32.00 80.00 140 —
 1941 Proof —
 1942 2,100,000 2.75 5.00 25.00 55.00 —
 1942 Proof —

KM# 18a SHILLING

5.6600 g., 0.5000 Silver 0.0910 oz. ASW **Ruler:** George VI **Obv:** Crowned head left **Rev:** Bird sculpture divides date
Date **Mintage** **F** **VF** **XF** **Unc** **BU**
 1944 1,600,000 2.00 14.00 45.00 80.00 —
 1946 1,700,000 3.50 18.00 70.00 120 —
 1946 Proof —



KM# 18b SHILLING

Copper-Nickel **Ruler:** George VI **Obv:** Crowned head left **Rev:** Bird sculpture divides date
Date **Mintage** **F** **VF** **XF** **Unc** **BU**
 1947 8,000,000 0.75 1.50 24.00 40.00 80.00
 1947 Proof — Value: 300



KM# 22 SHILLING

Copper-Nickel **Ruler:** George VI **Obv:** Crowned head left **Rev:** Bird sculpture divides date
Date **Mintage** **F** **VF** **XF** **Unc** **BU**
 1948 1,500,000 0.75 1.50 16.00 30.00 60.00
 1948 Proof —
 1949 4,000,000 0.75 8.00 18.00 35.00 65.00
 1949 Proof — Value: 250
 1950 2,000,000 1.00 13.00 30.00 55.00 90.00
 1950 Proof — Value: 225
 1951 3,000,000 0.75 4.00 14.00 20.00 40.00
 1951 Proof —
 1952 2,600,000 0.75 8.00 30.00 55.00 90.00
 1952 Proof —



KM# 4 2 SHILLINGS

11.3100 g., 0.9250 Silver 0.3363 oz. ASW **Ruler:** George V **Obv:** Crowned bust left **Rev:** Sable antelope
Date **Mintage** **F** **VF** **XF** **Unc** **BU**
 1932 498,000 5.50 20.00 55.00 110 —
 1932 Proof — Value: 125
 1934 154,000 12.50 40.00 140 225 —
 1935 365,000 6.50 25.00 70.00 120 200
 1935 Proof —
 1936 683,000 5.50 25.00 65.00 120 —
 1936 Proof —



KM# 12 2 SHILLINGS

11.3100 g., 0.9250 Silver 0.3363 oz. ASW **Ruler:** George VI **Obv:** Crowned head left **Rev:** Sable antelope
Date **Mintage** **F** **VF** **XF** **Unc** **BU**
 1937 552,000 7.50 30.00 75.00 135 —
 1937 Proof — Value: 400



KM# 19 2 SHILLINGS

11.3100 g., 0.9250 Silver 0.3363 oz. ASW **Ruler:** George VI **Obv:** Crowned head left **Rev:** Sable antelope
Date **Mintage** **F** **VF** **XF** **Unc** **BU**
 1939 120,000 50.00 225 450 650 —
 1939 Proof — Value: 750
 1940 525,000 8.00 55.00 150 250 —
 1940 Proof —
 1941 400,000 8.00 25.00 175 300 —
 1941 Proof —
 1942 850,000 5.50 10.00 45.00 90.00 —



KM# 19a 2 SHILLINGS

11.3100 g., 0.5000 Silver 0.1818 oz. ASW **Ruler:** George VI **Obv:** Crowned head left **Rev:** Sable antelope
Date **Mintage** **F** **VF** **XF** **Unc** **BU**
 1944 1,300,000 6.00 22.00 60.00 135 —
 1946 700,000 1.00 3.00 4.00 650 —
 1946 Proof —

KM# 19b 2 SHILLINGS

Copper-Nickel **Ruler:** George VI **Obv:** Crowned head left **Rev:** Sable antelope
Date **Mintage** **F** **VF** **XF** **Unc** **BU**
 1947 3,750,000 1.75 4.00 22.50 45.00 90.00
 1947 Proof — Value: 300



KM# 23 2 SHILLINGS

Copper-Nickel **Ruler:** George VI **Obv:** Crowned head left **Rev:** Sable antelope
Date **Mintage** **F** **VF** **XF** **Unc** **BU**
 1948 750,000 1.00 3.00 30.00 60.00 110
 1948 Proof —
 1949 2,000,000 1.00 3.00 30.00 80.00 —
 1949 Proof — Value: 350
 1950 1,000,000 1.00 4.00 35.00 115 —
 1950 Proof — Value: 350
 1951 2,600,000 1.00 3.00 16.00 47.00 —
 1951 Proof —
 1952 1,800,000 1.00 3.00 40.00 75.00 175
 1952 Proof —



KM# 30 2 SHILLINGS

Copper-Nickel **Ruler:** Elizabeth II **Obv:** Laureate bust right **Rev:** Sable antelope
Date **Mintage** **F** **VF** **XF** **Unc** **BU**
 1954 300,000 25.00 55.00 375 900 —
 1954 Proof 20 Value: 1,250



KM# 5 1/2 CROWN

14.1400 g., 0.9250 Silver 0.4205 oz. ASW, 32 mm. **Ruler:** George V **Obv:** Crowned bust left **Rev:** Crowned shield
Date **Mintage** **F** **VF** **XF** **Unc** **BU**
 1932 634,000 7.00 10.00 50.00 115 —
 1932 Proof — Value: 125
 1934 419,000 7.50 30.00 145 240 —
 1934 Proof —
 1935 512,000 7.00 25.00 85.00 175 —
 1935 Proof —
 1936 518,000 7.00 28.00 70.00 145 260
 1936 Proof —





KM# 13 1/2 CROWN
 14.1400 g., 0.9250 Silver 0.4205 oz. ASW, 32 mm. **Ruler:**
 George VI **Obv:** Crowned head left **Rev:** Crowned shield

Date	Mintage	F	VF	XF	Unc	BU
1937	1,174,000	7.00	28.00	70.00	130	200
1937 Proof	—	Value: 350				



KM# 15 1/2 CROWN
 14.1400 g., 0.9250 Silver 0.4205 oz. ASW, 32 mm. **Ruler:**
 George VI **Obv:** Crowned head left **Rev:** Crowned shield

Date	Mintage	F	VF	XF	Unc	BU
1938	400,000	7.00	28.00	75.00	150	260
1938 Proof	—	—				
1939	224,000	10.00	30.00	160	300	550
1939 Proof	—	Value: 500				
1940	800,000	7.00	10.00	37.50	80.00	—
1940 Proof	—	—				
1941	1,240,000	BV	7.00	35.00	65.00	—
1941 Proof	—	—				
1942	2,008,000	BV	7.00	35.00	70.00	140
1942 Proof	—	—				



KM# 15a 1/2 CROWN
 14.1400 g., 0.5000 Silver 0.2273 oz. ASW **Ruler:** George VI
Obv: Crowned head left **Rev:** Crowned shield

Date	Mintage	F	VF	XF	Unc	BU
1944	800,000	3.75	7.00	40.00	90.00	—
1946	1,400,000	4.00	10.00	75.00	135	200
1946 Proof	—	—				



KM# 15b 1/2 CROWN
 Copper-Nickel, 32 mm. **Ruler:** George VI **Obv:** Crowned head left **Rev:** Crowned shield

Date	Mintage	F	VF	XF	Unc	BU
1947	6,000,000	1.25	2.50	5.00	20.00	50.00
1947 Proof	—	Value: 300				



KM# 24 1/2 CROWN
 Copper-Nickel, 32 mm. **Ruler:** George VI **Obv:** Crowned head left **Rev:** Crowned shield

Date	Mintage	F	VF	XF	Unc	BU
1948	800,000	1.25	2.50	30.00	60.00	—
1948 Proof	—	—				
1949	1,600,000	1.25	2.50	25.00	65.00	—
1949 Proof	—	Value: 450				
1950	1,200,000	1.25	2.50	35.00	75.00	—
1950 Proof	—	Value: 450				
1951	3,200,000	1.25	2.50	27.50	50.00	90.00
1951 Proof	—	Value: 350				
1952	2,800,000	1.25	2.50	30.00	70.00	100
1952 Proof	—	Value: 350				



KM# 31 1/2 CROWN
 Copper-Nickel, 32 mm. **Ruler:** Elizabeth II **Obv:** Laureate bust right **Rev:** Crowned shield

Date	Mintage	F	VF	XF	Unc	BU
1954	1,200,000	8.00	16.00	45.00	95.00	130
1954 Proof	20	Value: 450				



KM# 27 CROWN
 28.2800 g., 0.5000 Silver 0.4546 oz. ASW, 38.5 mm. **Ruler:** Elizabeth II **Subject:** Birth of Cecil Rhodes Centennial **Obv:** Laureate bust right **Rev:** Cameo flanked by sprigs with ribbon above assorted shields, 1853 OUT OF VISION CAME REALITY 1953 **Note:** Both upright and inverted edge varieties exist.

Date	Mintage	F	VF	XF	Unc	BU
1953	124,000	7.50	15.00	30.00	40.00	85.00
1953 Proof	1,500	Value: 85.00				
1953 Matte Proof	—	Value: 350				

TRIAL STRIKES

KM#	Date	Mintage	Identification	Mkt Val
TS1	1932	—	3 Pence. White Metal. Plain edge. Rev. KM#1.	500
TS2	1932	—	6 Pence. White Metal. Plain edge. Rev. KM#2.	500
TS3	1932	—	Shilling. White Metal. Plain edge. Rev. KM#3.	600

KM# Date Mintage Identification Mkt Val



TS4 1932 — Florin. White Metal. Plain edge. Rev. KM#4. 800
 TS5 1932 — 1/2 Crown. White Metal. Plain edge. Rev. KM#5. 1,000



TS6 1934 — 3 Pence. White Metal. Plain edge. Rev. KM#1. Thick flan. 500



TS7 1934 — 1/2 Crown. White Metal. Plain edge. Rev. KM#5. Thick flan. 1,000

PROOF SETS

KM#	Date	Mintage	Identification	Issue Price	Mkt Val
PS1	1932 (5)	496	KM#1-5	—	450
PS2	1937 (6)	40	KM#8-13	—	2,000
PS3	1939 (5)	10	KM#15-19	—	2,500
PS4	1953 (2)	3	KM#27 Double set; Rare	—	—
PS5	1954 (4)	20	KM#28-31	—	2,500
PS6	1947 (5)	10	KM#15b-19b	—	1,500



The Spanish State, forming the greater part of the Iberian Peninsula of southwest Europe, has an area of 195,988 sq. mi. (504,714 sq. km.) and a population of 39.4 million including the Balearic and the Canary Islands. Capital: Madrid. The economy is based on agriculture, industry and tourism. Machinery, fruit, vegetables and chemicals are exported.

Discontent against the mother country increased after 1808 as colonists faced new imperialist policies from Napoleon or Spanish liberals. The revolutionary movement was established which resulted in the eventual independence of the Vice-royalties of New Spain, New Granada and Rio de la Plata within 2 decades.

The doomed republic was trapped in a tug-of-war between the right and left wing forces inevitably resulting in the Spanish Civil War of 1936-38. The leftist Republicans were supported by the U.S.S.R. and the International Brigade, which consisted of mainly communist volunteers from all over the western world. The right wing Nationalists were supported by the Fascist governments of Italy and Germany. Under the leadership of Gen. Francisco Franco, the Nationalists emerged victorious and immediately embarked on a program of reconstruction and neutrality as dictated by the new "Caudillo"(leader) Franco.

The monarchy was reconstituted in 1947 under the regency of General Francisco Franco; the king designate to be crowned after Franco's death. Franco died on Nov. 20, 1975. Two days after his passing, Juan Carlos de Borbon, the grandson of Alfonso XIII, was proclaimed King of Spain.

RULERS

Alfonso XIII, 1886-1931
 2nd Republic and Civil War, 1931-1939
 Francisco Franco, 1939-1947
 as Caudillo and regent, 1947-1975
 Juan Carlos I, 1975-

NOTE: From 1868 to 1982, two dates may be found on most Spanish coinage. The larger date is the year of authorization and the smaller date incused on the two 6-pointed-stars found on most types is the year of issue. The latter appears in parentheses in these listings.

MINT MARKS

Until 1980

6-pointed star - Madrid

NOTE: Letters after date are initials of mint officials.
 After 1982

Crowned M - Madrid

KINGDOM

EARLY REAL COINAGE

MB# 13 4 MARAVEDIS

Copper **Obv:** Castle in octolobe **Rev:** Rampant lion in octolobe
Note: Milled, large flan. Mint mark: Aqueduct.

Date	Mintage	VG	F	VF	XF	Unc
------	---------	----	---	----	----	-----

THIRD DECIMAL COINAGE

10 Milesimas = 1 Centimo

100 Centesimos = 1 Peseta



KM# 724 20 PESETAS

6.4516 g., 0.9000 Gold 0.1867 oz. AGW **Obv:** Head right **Rev:** Crowned and mantled shield **Note:** Mint mark: 6-pointed star.

Date	Mintage	F	VF	XF	Unc	BU
1904 (04) SM-V	3,814	850	1,650	2,250	3,000	—

DECIMAL COINAGE

Peseta System

100 Centimos = 1 Peseta



KM# 726 CENTIMO

Bronze **Ruler:** Alfonso XIII **Obv:** Head right **Rev:** Crowned shield divides value within beaded circle **Note:** Mint mark: 6-pointed star.

Date	Mintage	F	VF	XF	Unc	BU
1906 (6) SL-V	7,500,000	0.35	0.75	1.50	3.50	5.00
1906 (6) SM-V	Inc. above	350	650	800	1,050	1,200



KM# 731 CENTIMO

Bronze **Ruler:** Alfonso XIII **Obv:** Head left **Rev:** Crowned shield divides value within beaded circle **Note:** Mint mark: 6-pointed star.

Date	Mintage	F	VF	XF	Unc	BU
1911 (1) PC-V	1,462,000	45.00	75.00	110	130	145
1912 (2) PC-V	2,109,000	2.00	3.50	7.00	13.50	20.00
1913 (3) PC-V	1,429,000	3.50	6.50	13.50	22.00	30.00



KM# 722 2 CENTIMOS

Copper **Ruler:** Alfonso XIII **Obv:** Head right **Rev:** Crowned shield divides value within beaded circle **Note:** Mint mark: 6-pointed star.

Date	Mintage	F	VF	XF	Unc	BU
1904 (04) SM-V	10,000,000	0.65	2.00	6.00	15.00	20.00
1905 (05) SM-V	5,000,000	0.75	3.00	8.00	20.00	25.00



KM# 732 2 CENTIMOS

Copper **Ruler:** Alfonso XIII **Obv:** Head left **Rev:** Crowned shield divides value within beaded circle **Note:** Mint mark: 6-pointed star.

Date	Mintage	F	VF	XF	Unc	BU
1911 (11) PC-V	2,284,000	0.65	1.75	6.00	15.00	20.00
1912 (12) PC-V	5,216,000	0.65	1.75	5.00	14.00	18.00



KM# 740 25 CENTIMOS

Copper-Nickel **Ruler:** Alfonso XIII **Obv:** Sailing ship **Rev:** Crowned value flanked by sprigs

Date	Mintage	F	VF	XF	Unc	BU
1925 PC-S	8,001,000	0.50	1.50	12.00	50.00	75.00



KM# 742 25 CENTIMOS

7.0000 g., Copper-Nickel, 25.2 mm. **Ruler:** Alfonso XIII **Obv:** Vine entwined on cross, crown and date, hole in center **Rev:** Value above oat sprigs, hole in center

Date	Mintage	F	VF	XF	Unc	BU
1927 PC-S	12,000,000	0.50	1.00	10.00	40.00	65.00



KM# 723 50 CENTIMOS

2.5000 g., 0.8350 Silver 0.0671 oz. ASW **Ruler:** Alfonso XIII **Obv:** Head left **Rev:** Crowned shield flanked by pillars with banner **Note:** Mint mark: 6-pointed star.

Date	Mintage	F	VF	XF	Unc	BU
1904 (04) SM-V	4,851,000	2.50	3.50	7.00	15.00	20.00
1904 (10) PC-V	1,303,000	2.75	4.00	8.00	20.00	25.00



KM# 730 50 CENTIMOS

2.5000 g., 0.8350 Silver 0.0671 oz. ASW **Ruler:** Alfonso XIII **Obv:** Head left **Rev:** Crowned shield flanked by pillars with banner **Note:** Mint mark: 6-pointed star.

Date	Mintage	F	VF	XF	Unc	BU
1910 (10) PC-V	4,526,000	2.75	4.00	8.00	24.00	30.00



KM# 741 50 CENTIMOS

2.5000 g., 0.8350 Silver 0.0671 oz. ASW **Ruler:** Alfonso XIII **Obv:** Head left **Rev:** Crowned shield within wreath

Date	Mintage	F	VF	XF	Unc	BU
1926 PC-S	4,000,000	2.75	3.50	6.50	12.00	16.00



KM# 706 PESETA

5.0000 g., 0.8350 Silver 0.1342 oz. ASW **Ruler:** Alfonso XIII **Obv:** Child's head left **Obv. Leg.:** ALFONSO XIII... **Rev:** Crowned arms, pillars, value below **Rev. Leg.:** REYCONST... **Note:** Mint mark: 6-pointed star. Prices are for coins with full right star dates. Partial right star dates sell for less. Examples with no visible right star date have limited collector appeal.

Date	Mintage	F	VF	XF	Unc	BU
1901 (01) SM-V	8,449,000	5.00	16.00	55.00	125	145
1902 (02) SM-V	2,599,000	25.00	80.00	175	350	400



KM# 721 PESETA

5.0000 g., 0.8350 Silver 0.1342 oz. ASW **Ruler:** Alfonso XIII **Obv:** Head left **Rev:** Crowned shield flanked by pillars with banner **Note:** Mint mark: 6-pointed star.

Date	Mintage	F	VF	XF	Unc	BU
1903 (03) SM-V	10,602,000	4.00	14.00	40.00	90.00	100
1904 (04) SM-V	5,294,000	5.00	15.00	45.00	95.00	110
1905 (05) SM-V	492,000	45.00	135	550	950	1,100



KM# 725 2 PESETAS

10.0000 g., 0.8350 Silver 0.2684 oz. ASW **Ruler:** Alfonso XIII **Obv:** Head left **Rev:** Crowned shield flanked by pillars with banner **Note:** Mint mark: 6-pointed star.

Date	Mintage	F	VF	XF	Unc	BU
1905 (05) SM-V	3,589,000	4.50	15.00	28.00	50.00	55.00

REPUBLIC

1931 - 1939

DECIMAL COINAGE

Peseta System

100 Centimos = 1 Peseta



KM# 752 5 CENTIMOS

Iron **Obv:** Head left **Rev:** Value and date within wreath

Date	Mintage	F	VF	XF	Unc	BU
1937	10,000,000	0.35	1.00	2.00	5.00	10.00



KM# 756 10 CENTIMOS

Iron **Obv:** Crowned shield **Rev:** Value and date within wreath

Date	Mintage	F	VF	XF	Unc	BU
1938	1,000	—	600	1,050	2,100	3,000

Note: This coin was never released into circulation



KM# 751 25 CENTIMOS
Copper-Nickel **Obv:** Bust right holding sprig, hole in center **Rev:** Value above oat sprig and gear, hole in center
Date **Mintage** **F** **VF** **XF** **Unc** **BU**
1934 12,272,000 0.30 0.75 3.50 20.00 25.00



KM# 753 25 CENTIMOS
7.1100 g., Copper-Nickel, 25 mm. **Obv:** Inscription, date and arrow design, hole in center **Rev:** Crowned shield, value and sprig, hole in center

Date	Mintage	F	VF	XF	Unc	BU
1937	42,000,000	0.20	0.40	1.00	4.00	5.00

Note: This coin was issued by way of decree April 5, 1938, by the Government in Burgos. Franco and the Nationalist forces controlled the majority of Spain by this point in time



KM# 757 25 CENTIMOS
Copper **Obv:** Chain links around center hole **Rev:** Value and center hole divide sprigs
Date **Mintage** **F** **VF** **XF** **Unc** **BU**
1938 45,500,000 0.75 1.50 5.00 10.00 15.00



KM# 754.1 50 CENTIMOS
5.8000 g., Copper **Obv:** Seated figure holding sprig **Rev:** Value within beaded circle **Note:** Mint mark: 6-pointed star. Several varieties exist.

Date	Mintage	F	VF	XF	Unc	BU
1937 (34)	50,000,000	0.50	1.00	5.00	15.00	25.00
1937 (36)	1,000,000	0.65	1.50	5.00	11.00	20.00

KM# 754.2 50 CENTIMOS
Copper **Obv:** Seated allegorical figure left **Rev:** Border of rectangles **Note:** Mint mark: 6-pointed star.

Date	Mintage	F	VF	XF	Unc	BU
1937 (36)	Inc. above	1.50	3.00	8.00	20.00	30.00



KM# 750 PESETA
5.0000 g., 0.8350 Silver 0.1342 oz. ASW **Obv:** Seated figure holding sprig **Rev:** Crowned shield flanked by pillars with banner **Note:** Mint mark: 6-pointed star.

Date	Mintage	F	VF	XF	Unc	BU
1933 (3-4)	2,000,000	5.00	15.00	21.00	30.00	35.00

Note: Rotated reverse varieties exist, with values increasing by the degree of rotation.



KM# 755 PESETA
Brass **Obv:** Head left **Rev:** Value and grapes on vine
Date **Mintage** **F** **VF** **XF** **Unc** **BU**
1937 50,000,000 0.35 0.85 2.00 7.50 10.00

NATIONALIST GOVERNMENT
1939 - 1947

DECIMAL COINAGE
Peseta System

100 Centimos = 1 Peseta



KM# 765 5 CENTIMOS
Aluminum **Obv:** Armored figure on rearing horse **Rev:** Crowned shield within eagle flanked by pillars with banner **Note:** Mint mark: 6-pointed star. To realize the values below all Unc. and BU coins must have full strike including letters.

Date	Mintage	F	VF	XF	Unc	BU
1940 PLVS	175,000,000	1.50	5.00	15.00	40.00	55.00
1941	202,107,000	1.00	2.50	3.50	15.00	18.00
1945	221,500,000	—	1.00	3.00	9.00	12.00
1953	31,573,000	12.00	30.00	40.00	70.00	85.00



KM# 766 10 CENTIMOS
8.0700 g., Aluminum, 23 mm. **Obv:** Armored figure on rearing horse **Rev:** Crowned shield within eagle flanked by pillars with banner **Edge:** Coarse reeding **Note:** Varieties exist. To realize the values below all Unc. and BU coins must have full strike including letters.

Date	Mintage	F	VF	XF	Unc	BU
1940 PLUS	225,000,000	0.40	2.00	11.00	45.00	60.00
1940 PLVS	Inc. above	20.00	40.00	80.00	200	250
1941 PLUS	247,981,000	0.50	2.00	5.00	12.50	16.50
1941 PLVS	Inc. above	10.00	20.00	45.00	80.00	100
1945	250,000,000	—	0.60	3.00	11.00	14.00
1953	865,850,000	—	0.35	2.50	6.00	8.00



KM# 767 PESETA
Aluminum-Bronze **Obv:** Crowned shield within eagle flanked by pillars with banner **Rev:** Value in center of design **Note:** To realize the values below all Unc. and BU coins must have full strike including letters.

Date	Mintage	F	VF	XF	Unc	BU
1944	150,000,000	—	0.45	5.00	30.00	40.00

KINGDOM
1949 - Present

DECIMAL COINAGE
Peseta System

100 Centimos = 1 Peseta



KM# 790 10 CENTIMOS
Aluminum, 18 mm. **Ruler:** Caudillo and regent **Obv:** Head right **Rev:** Value within designed wreath **Edge:** Reeded

Date	Mintage	F	VF	XF	Unc	BU
1959	900,000,000	—	—	—	0.25	0.35
1959 Proof	101,000	Value: 3.00	—	—	—	—



KM# 776 50 CENTIMOS
Copper-Nickel, 21 mm. **Ruler:** Caudillo and regent **Obv:** Anchor, date and part of captains wheel, hole in center **Rev:** Value, design with arrows pointing down and hole in center divide assorted shields **Edge:** Plain **Note:** Mint mark: 6-pointed star.

Date	Mintage	F	VF	XF	Unc	BU
1949 (51)	990,000	5.00	10.00	15.00	30.00	35.00

Note: Minting date "51" in incused star



KM# 777 50 CENTIMOS
Copper-Nickel, 21 mm. **Ruler:** Caudillo and regent **Obv:** Anchor, date and part of captains wheel, hole in center **Rev:** Value, design with arrows pointing up and hole in center divide assorted shields **Edge:** Plain **Note:** Mint mark: 6-pointed star.

Date	Mintage	F	VF	XF	Unc	BU
1949 (51)	8,010,000	—	2.00	3.00	18.50	25.00
1949 (E51)	Est. 5,000	—	—	—	600	750

Note: Issued to commemorate the 1st Ibero-American Numismatic Exposition December 2, 1951; An "E" replaces the "19" on the lower star

1949 (52)	18,567,000	—	0.25	2.00	12.00	18.00
1949 (53)	17,500,000	—	0.50	5.00	25.00	30.00
1949 (54)	37,000,000	—	0.60	4.00	15.00	20.00
1949 (56)	38,000,000	—	0.15	2.00	12.00	15.00
1949 (62)	31,000,000	—	0.20	1.50	7.00	10.00
1963 (63)	4,000,000	1.50	5.50	9.00	30.00	35.00
1963 (64)	20,000,000	—	0.10	0.25	2.50	3.50
1963 (65)	14,000,000	—	0.10	0.20	1.50	2.50



KM# 795 50 CENTIMOS
1.1000 g., Aluminum, 20.1 mm. **Ruler:** Caudillo and regent **Obv:** Head right **Rev:** Sprig divides value **Edge:** Reeded **Note:** Mint mark: 6-pointed star. These coins generally suffer from oxidation and the values given are for perfect proof specimens.

Date	Mintage	F	VF	XF	Unc	BU
1966 (67)	80,000,000	—	—	0.15	0.75	1.00
1966 (68)	100,000,000	—	—	0.15	0.60	1.00
1966 (69)	50,000,000	—	—	0.25	2.50	3.00
1966 (70) Prooflike, in sets only	—	—	—	5.00	125	175
1966 (71)	99,000,000	—	—	0.15	0.35	0.75
1966 (72)	2,283,000	—	—	0.25	2.50	3.00
1966 (72) Proof	30,000	Value: 5.00	—	—	—	—
1966 (73)	10,000,000	—	—	0.15	0.35	0.50
1966 (73) Proof	25,000	Value: 3.50	—	—	—	—
1966 (74) Proof	23,000	Value: 50.00	—	—	—	—
1966 (75) Proof	75,000	Value: 10.00	—	—	—	—



KM# 805 50 CENTIMOS
Copper-Nickel **Ruler:** Juan Carlos I **Obv:** Head left **Rev:** Sprig divides value **Note:** Mint mark: 6-pointed star.

Date	Mintage	F	VF	XF	Unc	BU
1975 (76)	4,060,000	—	—	0.10	0.20	0.50
1975 (76) Proof	—	Value: 0.85	—	—	—	—



KM# 815 50 CENTIMOS
Center: Aluminum, 20 mm. **Ruler:** Juan Carlos I **Subject:** World Cup Soccer Games **Obv:** Head left **Rev:** Soccer balls above value **Edge:** Reeded **Note:** Mint mark: 6-pointed star.

Date	Mintage	F	VF	XF	Unc	BU
1980 (80)	15,000,000	—	—	0.10	0.20	0.35
1980 (80) Proof	—	Value: 0.75	—	—	—	—



KM# 775 PESETA

Aluminum-Bronze, 21 mm. **Ruler:** Francisco Franco, caudillo
Obv: Head right **Rev:** Crowned shield within eagle flanked by pillars with banner **Edge:** Reeded **Note:** Mint mark: 6-pointed star.

Date	Mintage	F	VF	XF	Unc	BU
1946 (48)	Est. 5,000	1,000	1,500	2,000	3,000	—
1947 (48)	15,000,000	—	1.00	15.00	150	200
1947 (49)	27,600,000	—	0.75	15.00	150	175
1947 (50)	4,000,000	1.50	6.00	50.00	450	650
1947 (51)	9,185,000	2.00	4.00	40.00	200	400
1947 (E51)	Est. 5,000	—	—	—	600	800

Note: Issued to commemorate the 2nd National Numismatic Exposition December 2, 1951; An "E" replaces the "19" on the lower star

1947 (52)	19,195,000	—	1.00	10.00	60.00	150
1947 (53)	34,000,000	—	0.75	10.00	50.00	150
1947 (54)	50,000,000	—	1.00	15.00	75.00	200
1947 (56)	—	10.00	30.00	100	600	1,000
1953 (54)	40,272,000	—	3.00	30.00	250	325
1953 (56)	118,000,000	—	0.10	1.00	5.00	8.00
1953 (60)	45,160,000	—	0.70	10.50	75.00	125
1953 (61)	25,830,000	—	0.60	10.00	50.00	90.00
1953 (62)	66,252,000	—	0.10	1.00	3.00	7.00
1953 (63)	37,000,000	—	0.25	1.50	15.00	30.00
1963 (63)	36,000,000	—	0.35	2.25	20.00	25.00
1963 (64)	80,000,000	—	0.10	1.00	3.00	5.00
1963 (65)	70,000,000	—	0.10	1.00	3.00	5.00
1963 (66)	63,000,000	—	0.10	1.00	5.00	10.00
1963 (67)	11,300,000	—	2.00	10.00	50.00	100



KM# 796 PESETA

Aluminum-Bronze, 21 mm. **Ruler:** Caudillo and regent **Obv:** Head right **Rev:** Crowned shield within eagle flanked by pillars with banner **Edge:** Reeded **Note:** Mint mark: 6-pointed star.

Date	Mintage	F	VF	XF	Unc	BU
1966 (67)	59,000,000	—	0.15	0.30	1.50	4.50
1966 (68)	120,000,000	—	0.10	0.20	1.00	1.50
1966 (69)	120,000,000	—	0.10	0.20	1.00	1.50
1966 (70)	75,000,000	—	0.10	0.20	2.00	3.00
1966 (71)	115,270,000	—	0.10	0.15	0.75	1.50
1966 (72)	106,000,000	—	—	0.10	0.50	0.75
1966 (72) Proof	30,000	Value: 1.50	—	—	—	—
1966 (73)	152,000,000	—	—	0.10	0.35	0.65
1966 (73) Proof	25,000	Value: 1.50	—	—	—	—
1966 (74)	181,000,000	—	—	0.10	0.35	0.65
1966 (74) Proof	23,000	Value: 1.50	—	—	—	—
1966 (75)	227,580,000	—	—	0.10	0.25	0.35
1966 (75) Proof	75,000	Value: 1.00	—	—	—	—



KM# 806 PESETA

Aluminum-Bronze, 21 mm. **Ruler:** Juan Carlos I **Obv:** Head left **Rev:** Crowned shield within eagle flanked by pillars with banner **Edge:** Reeded

Date	Mintage	F	VF	XF	Unc	BU
1975 (76)	170,380,000	—	—	0.10	0.25	0.35
1975 (76) Proof	—	Value: 0.75	—	—	—	—
1975 (77)	243,380,000	—	—	0.10	0.25	0.35
1975 (77) Proof	—	Value: 0.75	—	—	—	—
1975 (78)	Est. 603,320,000	—	—	0.10	0.25	0.35
1975 (79)	507,000,000	—	—	0.10	0.25	0.35

Note: Two varieties of tide size for the n in España exist of this date; Large is Madrid mint, small is Santiago de Chile

1975 (79) Proof	—	Value: 0.75	—	—	—	—
1975 (80)	590,000,000	—	—	0.10	0.25	0.50



KM# 816 PESETA

Aluminum-Bronze, 21 mm. **Ruler:** Juan Carlos I **Subject:** World Cup Soccer Games **Obv:** Head left **Rev:** Small crowned shield within eagle at left of value

Date	Mintage	F	VF	XF	Unc	BU
1980 (80)	—	—	—	0.10	0.15	0.30
1980 (80) Proof	—	Value: 0.75	—	—	—	—
1980 (81)	385,000,000	—	—	0.10	0.25	0.35
1980 (82)	333,000,000	—	—	0.10	0.25	0.35



KM# 821 PESETA

1.2000 g., Aluminum, 21 mm. **Ruler:** Juan Carlos I **Obv:** Head left **Rev:** Crowned shield flanked by pillars with banner to right of value

Date	Mintage	F	VF	XF	Unc	BU
1982	—	—	—	0.10	0.20	0.35

Note: Mintage included in KM#816, 1980 (82)

1983	52,000,000	—	—	0.10	0.50	0.75
1984	131,000,000	—	—	0.10	0.20	0.35
1985	220,065,000	—	—	0.10	0.20	0.35
1986	299,960,000	—	—	0.10	0.20	0.35
1987	299,550,000	—	—	0.10	0.20	0.35
1987 Proof	60,000	Value: 60.00	—	—	—	—
1988	223,460,000	—	—	0.10	0.20	0.35
1989	—	—	—	0.10	0.60	1.00

Note: Mintage included in KM#832, 1989



KM# 828 PESETA

Aluminum, 21 mm. **Ruler:** Juan Carlos I **Subject:** 3rd National Numismatic Exposition - Madrid **Obv:** Head left **Rev:** Crowned shield flanked by pillars with banner at right of value

Date	Mintage	F	VF	XF	Unc	BU
1987/E-87 Proof	60,000	Value: 50.00	—	—	—	—



KM# 832 PESETA

Aluminum, 14 mm. **Ruler:** Juan Carlos I **Obv:** Vertical line divides head left from value **Rev:** Crowned shield flanked by pillars with banner **Edge:** Plain

Date	Mintage	F	VF	XF	Unc	BU
1989	198,415,000	—	—	0.10	0.25	0.50
1990	197,700,000	—	—	0.10	0.25	0.50
1991	173,780,000	—	—	0.10	0.25	0.50
1992	168,870,000	—	—	0.10	0.20	0.25
1993	300,013,000	—	—	0.10	0.20	0.25
1994	162,860,000	—	—	0.10	0.20	0.25
1995	183,175,000	—	—	0.10	0.20	0.25
1996	101,885,000	—	—	0.10	0.20	0.25
1997	342,620,000	—	—	0.10	0.20	0.25
1998	411,614,000	—	—	0.10	0.20	0.25
1999	84,946,000	—	—	0.10	0.20	0.25
2000	—	—	—	0.10	0.20	0.25



KM# 822 2 PESETAS

2.0000 g., Aluminum, 24 mm. **Ruler:** Juan Carlos I **Obv:** Head left **Rev:** Value within map

Date	Mintage	F	VF	XF	Unc	BU
1982	21,500,000	—	—	0.20	0.50	0.75
1984	47,650,000	—	—	0.20	0.45	0.65



KM# 785 2-1/2 PESETAS

Aluminum-Bronze **Ruler:** Caudillo and regent **Obv:** Head right **Rev:** Crowned shield within eagle flanked by pillars with banner

Date	Mintage	F	VF	XF	Unc	BU
1953 (54)	22,729,000	—	0.25	1.00	5.00	10.00
1953 (56)	30,322,000	—	0.25	1.00	5.00	10.00
1953 (56) Proof	—	Value: 100	—	—	—	—
1953 (68)	1,000	—	—	—	—	1,200

Note: In sets only

1953 (69)	2,000	—	—	—	—	1,000
1953 (70)	6,000	—	—	—	—	140
1953 (71)	10,000	—	—	—	—	150

Note: In sets only



KM# 778 5 PESETAS

Nickel, 32 mm. **Ruler:** Caudillo and regent **Obv:** Head right **Rev:** Crowned shield within eagle flanked by pillars with banner **Edge:** Reeded

Date	Mintage	F	VF	XF	Unc	BU
1949 (49)	612,000	—	2.50	10.00	20.00	30.00
1949 (50)	21,000,000	—	0.85	2.00	5.00	10.00
1949 (E51)	Est. 6,000	—	—	—	1,500	2,250

Note: Issued to commemorate the Second National Numismatic Exposition December 2, 1951; An "E" replaces the "19" on the lower star

1949 (51) Rare	145,000	—	—	—	—	—
1949 (52) Rare	Est. 200,000	—	—	—	—	—



KM# 786 5 PESETAS

5.7500 g., Copper-Nickel, 23 mm. **Ruler:** Caudillo and regent **Obv:** Head right **Rev:** Crowned shield within flying bird **Edge:** Reeded **Note:** Values in uncirculated drop by 50% or more when the PLUS in legend is not readable. This defect is most often seen on coins struck before 1968.

Date	Mintage	F	VF	XF	Unc	BU
1957 BA	Est. 43,000	—	100	150	225	300

Note: Issued to commemorate the 1958 2nd Ibero-American Numismatic Exposition in Barcelona with "BA" replacing the star on left side of reverse

1957 (58)	13,000,000	—	0.45	3.00	50.00	100
1957 (59)	107,000,000	—	0.10	1.00	25.00	30.00
1957 (60)	26,000,000	—	0.10	1.00	10.00	20.00
1957 (61)	78,992,000	—	0.15	3.50	25.00	35.00
1957 (62)	40,963,000	—	0.10	1.00	10.00	20.00
1957 (63)	50,000,000	—	2.00	15.00	125	175
1957 (64)	51,000,000	—	0.10	1.00	10.00	20.00
1957 (65)	25,000,000	—	0.15	0.75	8.00	15.00
1957 (66)	28,000,000	—	0.15	3.50	25.00	35.00
1957 (67)	30,000,000	—	0.15	0.75	5.00	10.00
1957 (68)	60,000,000	—	0.20	0.60	3.00	4.00
1957 (69)	40,000,000	—	0.20	0.60	3.00	5.00
1957 (70)	43,000,000	—	0.20	0.60	3.00	9.00
1957 (71)	77,000,000	—	0.20	0.60	1.50	3.00
1957 (72)	70,000,000	—	—	0.55	3.00	4.00
1957 (72) Proof	30,000	Value: 5.00	—	—	—	—
1957 (73)	78,000,000	—	—	0.10	0.75	2.00
1957 (73) Proof	25,000	Value: 2.50	—	—	—	—
1957 (74)	100,000					



KM# 807 5 PESETAS

5.7500 g., Copper-Nickel, 23 mm. **Ruler:** Juan Carlos I **Obv:** Head left **Rev:** Crossed scepters and shield within wreath divides value, crown on top **Edge:** Reeded

Date	Mintage	F	VF	XF	Unc	BU
1975 (76)	150,560,000	—	—	0.10	0.25	0.35
1975 (76) Proof	—	Value: 1.00		—	—	—
1975 (77)	154,982,000	—	—	0.10	0.25	0.35
1975 (77) Proof	—	Value: 1.00		—	—	—
1975 (78)	412,610,000	—	—	0.10	0.35	0.50
1975 (79)	436,000,000	—	—	0.10	0.25	0.35
1975 (79) Proof	—	Value: 1.00		—	—	—
1975 (80)	322,000,000	—	—	0.10	0.50	1.00



KM# 817 5 PESETAS

5.7500 g., Copper-Nickel, 23 mm. **Ruler:** Juan Carlos I **Subject:** World Cup Soccer Games **Obv:** Head left **Rev:** Numeral 82 on world globe, soccer ball above value

Date	Mintage	F	VF	XF	Unc	BU
1980 (80)	75,000,000	—	—	0.10	0.25	0.35
1980 (80) Proof	—	Value: 1.00		—	—	—
1980 (81)	294,000,000	—	—	0.10	0.25	0.50
1980 (82)	291,000,000	—	—	0.10	0.25	0.50



KM# 823 5 PESETAS

5.7500 g., Copper-Nickel, 23 mm. **Ruler:** Juan Carlos I **Obv:** Head left **Rev:** Crossed scepters and shield within wreath divide value, crown on top **Note:** Mint mark: Crowned M.

Date	Mintage	F	VF	XF	Unc	BU
1982	—	—	—	0.10	1.00	1.50
Note: Mintage included in KM#817, 1980 (82)						
1983	200,000,000	—	—	0.10	0.50	0.65
1984	169,000,000	—	—	0.10	0.60	0.80
1989	—	—	—	0.10	0.75	1.00



KM# 833 5 PESETAS

3.0500 g., Aluminum-Bronze, 18 mm. **Ruler:** Juan Carlos I **Obv:** Stylized design and date **Rev:** Value above stylized sailboats **Edge:** Plain

Date	Mintage	F	VF	XF	Unc	BU
1989	109,270,000	—	—	0.10	0.30	0.50
1990	191,740,000	—	—	0.10	0.50	1.00
1991	313,820,000	—	—	0.10	0.45	0.85
1992	493,224,000	—	—	0.10	0.35	0.50
1998	923,978,000	—	—	0.10	0.25	0.35
2000	—	—	—	0.10	0.25	0.35



KM# 819 5 PESETAS

Nickel-Brass, 17.5 mm. **Ruler:** Juan Carlos I **Subject:** Jacobeo **Obv:** Standing figure with staff at left of design **Rev:** Value, dates and design **Edge:** Plain **Note:** Coins with extra metal in the denomination 5 sell for a premium.

Date	Mintage	F	VF	XF	Unc	BU
1993	372,746,000	—	—	—	0.25	0.35



KM# 931 5 PESETAS

Nickel-Brass, 17.5 mm. **Ruler:** Juan Carlos I **Subject:** Aragon **Obv:** Front view of building **Rev:** Ballerina **Edge:** Plain **Note:** Wide rim variety exists.

Date	Mintage	F	VF	XF	Unc	BU
1994	199,678,000	—	—	—	0.25	0.40



KM# 946 5 PESETAS

Aluminum-Bronze, 17.5 mm. **Ruler:** Juan Carlos I **Subject:** Asturias **Obv:** Cross and date **Rev:** Value and design **Edge:** Plain

Date	Mintage	F	VF	XF	Unc	BU
1995	301,756,000	—	—	—	0.25	0.40



KM# 960 5 PESETAS

Aluminum-Bronze, 17.5 mm. **Ruler:** Juan Carlos I **Subject:** La Rioja **Obv:** Front view of building **Rev:** Figure on stilts, value and grapes **Edge:** Plain

Date	Mintage	F	VF	XF	Unc	BU
1996	674,168,000	—	—	—	0.15	0.25



KM# 981 5 PESETAS

Brass, 17.5 mm. **Ruler:** Juan Carlos I **Subject:** Balearic Islands **Obv:** Stone monument **Rev:** Figure on rearing horse **Edge:** Plain

Date	Mintage	F	VF	XF	Unc	BU
1997	709,006,000	—	—	—	0.15	0.25



KM# 1008 5 PESETAS

Brass, 17.5 mm. **Ruler:** Juan Carlos I **Obv:** Crowned shield with supporters on arch **Rev:** Murcia waterwheel **Edge:** Plain

Date	Mintage	F	VF	XF	Unc	BU
1999	216,230,000	—	—	—	0.15	0.25



KM# 827 10 PESETAS

4.0000 g., Copper-Nickel, 18.5 mm. **Ruler:** Juan Carlos I **Obv:** Head left **Rev:** Crowned shield flanked by pillars with banner **Note:** Denomination "DIEZ".

Date	Mintage	F	VF	XF	Unc	BU
1983	149,000,000	—	—	0.25	0.35	0.40
1984	66,000,000	—	—	0.25	0.40	0.50
1985	45,706,000	—	—	0.25	0.50	0.60



KM# 903 10 PESETAS

4.0000 g., Copper-Nickel, 18.5 mm. **Ruler:** Juan Carlos I **Obv:** Head left **Rev:** Crowned shield flanked by pillars with banner **Edge:** Reeded

Date	Mintage	F	VF	XF	Unc	BU
1992	51,820,000	—	—	0.25	0.40	0.50



KM# 918 10 PESETAS

4.0000 g., Copper-Nickel, 18.5 mm. **Ruler:** Juan Carlos I **Subject:** Juan Miro **Obv:** Value, dates and inscription **Rev:** Head 3/4 right **Edge:** Plain

Date	Mintage	F	VF	XF	Unc	BU
1993	53,845,000	—	—	0.25	0.60	1.00



KM# 932 10 PESETAS

4.0000 g., Copper-Nickel, 18.5 mm. **Ruler:** Juan Carlos I **Subject:** Musician P. Sarasate **Obv:** Head right **Rev:** Violin **Edge:** Reeded

Date	Mintage	F	VF	XF	Unc	BU
1994	3,050,000	—	—	0.35	1.25	2.00



KM# 947 10 PESETAS

4.0000 g., Copper-Nickel, 18.5 mm. **Ruler:** Juan Carlos I **Subject:** Don Francisco de Quevedo **Obv:** Bust 1/4 left **Rev:** Quill in ink, book, glasses and value **Edge:** Reeded

Date	Mintage	F	VF	XF	Unc	BU
1995	1,050,000	—	—	1.00	4.00	5.00



KM# 961 10 PESETAS

4.0000 g., Copper-Nickel, 18.5 mm. **Ruler:** Juan Carlos I **Subject:** Emilia Pardo Bazan **Obv:** Monument and value **Rev:** Half length figure facing **Edge:** Reeded

Date	Mintage	F	VF	XF	Unc	BU
1996	1,060,000	—	—	0.30	1.75	2.50



KM# 982 10 PESETAS

4.0000 g., Copper-Nickel, 18.5 mm. **Ruler:** Juan Carlos I **Subject:** Seneca **Obv:** Head facing **Rev:** Castle gate

Date	Mintage	F	VF	XF	Unc	BU
1997	—	—	—	0.25	0.40	0.50

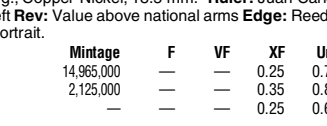

KM# 1012 10 PESETAS

4.0000 g., Copper-Nickel, 18.5 mm. **Ruler:** Juan Carlos I **Obv:** Head left **Rev:** Value above national arms **Edge:** Reeded **Note:** Older portrait.

Date	Mintage	F	VF	XF	Unc	BU
1998	14,965,000	—	—	0.25	0.75	1.00
1999	2,125,000	—	—	0.35	0.85	1.00
2000	—	—	—	0.25	0.65	0.75



KM# 787 25 PESETAS

8.5000 g., Copper-Nickel, 26.5 mm. **Ruler:** Caudillo and regent **Obv:** Head right **Rev:** Crowned shield within flying bird, UNA GRANDE LIBRE **Note:** Values in uncirculated drop by 50% or more when the "PLUS" in legend is not readable. This defect is most often seen on coins struck before 1968.

Date	Mintage	F	VF	XF	Unc	BU
1957 (58)	8,635,000	—	0.35	7.00	70.00	90.00
1957 (BA)	43,000	—	25.00	55.00	85.00	100

Note: Issued to commemorate the 1958 Barcelona Exposition with "BA" replacing the star on left side of the reverse

Date	Mintage	F	VF	XF	Unc	BU
1957 (59)	42,185,000	—	0.30	1.50	30.00	35.00

Date	Mintage	F	VF	XF	Unc	BU
1957 (61)	24,120,000	—	2.00	20.00	160	200
1957 (64)	42,200,000	—	0.15	1.50	20.00	25.00
1957 (65)	20,000,000	—	0.20	1.00	3.50	10.00
1957 (66)	15,000,000	—	0.20	1.00	5.00	10.00
1957 (67)	20,000,000	—	0.15	1.50	12.00	20.00
1957 (68)	30,000,000	—	0.20	1.00	2.50	5.00
1957 (69)	24,000,000	—	0.30	0.75	2.00	3.00
1957 (70)	25,000,000	—	0.20	1.00	5.00	7.00
1957 (71)	7,800,000	—	1.00	5.00	35.00	50.00
1957 (72)	4,733,000	—	0.20	0.75	4.00	8.00
1957 (72) Proof	30,000	Value: 10.00				
1957 (73) Proof	25,000	Value: 80.00				
1957 (74)	5,000,000	—	0.30	0.65	4.00	6.00
1957 (74) Proof	23,000	Value: 10.00				
1957 (75)	10,270,000	—	0.30	0.65	2.25	3.00
1957 (75) Proof	75,000	Value: 3.50				



KM# 851 25 PESETAS
 Nickel-Bronze, 19.5 mm. **Ruler:** Juan Carlos I **Subject:** 1992 Olympics **Obv:** Center hole divides letters and bust left **Rev:** High jumper to upper right of center hole **Edge:** Plain

Date	Mintage	F	VF	XF	Unc	BU
1990	Inc. above	—	—	—	0.95	1.50
1991	87,000,000	—	—	—	2.50	3.00



KM# 962 25 PESETAS
 Copper-Zinc-Nickel, 19.5 mm. **Ruler:** Juan Carlos I **Subject:** Castilla - La Mancha - Don Quiote **Obv:** Center hole divides figure on horse, design and inscription **Rev:** Center hole divides design, inscription and value **Edge:** Plain

Date	Mintage	F	VF	XF	Unc	BU
1996	37,403,000	—	—	—	0.45	0.70



KM# 808 25 PESETAS
 8.5000 g., Copper-Nickel, 26.5 mm. **Ruler:** Juan Carlos I **Obv:** Head left **Rev:** Crown above value, UNA GRANDE LIBRE

Date	Mintage	F	VF	XF	Unc	BU
1975 (76)	35,707,000	—	0.20	0.25	0.75	1.00
1975 (76) Proof	—	Value: 1.00				
1975 (77)	46,690,000	—	0.20	0.25	0.75	1.00
1975 (77) Proof	Inc. above	Value: 1.00				
1975 (78)	97,555,000	—	0.20	0.25	2.00	3.00
1975 (79)	172,000,000	—	0.20	0.25	0.75	1.00
1975 (79) Proof	—	Value: 1.00				
1975 (80)	136,000,000	—	0.20	0.25	2.50	5.00



KM# 904 25 PESETAS
 Nickel-Bronze, 19.5 mm. **Ruler:** Juan Carlos I **Subject:** Giralda Tower of Sevilla **Obv:** Center hole divides letters and bust left **Rev:** Center hole divides tower and value **Edge:** Plain

Date	Mintage	F	VF	XF	Unc	BU
1992	179,833,000	—	—	—	2.50	3.00



KM# 983 25 PESETAS
 Brass, 19.5 mm. **Ruler:** Juan Carlos I **Subject:** Melilla **Obv:** Center hole divides towered buildings **Rev:** Center hole divides ancient amphora and dates **Edge:** Plain

Date	Mintage	F	VF	XF	Unc	BU
1997	461,688,000	—	—	—	0.45	0.70



KM# 905 25 PESETAS
 Nickel-Bronze, 19.5 mm. **Ruler:** Juan Carlos I **Subject:** Tower of Gold in Sevilla **Obv:** Globe design around center hole **Rev:** Center hole divides tower and vertical letters **Edge:** Plain

Date	Mintage	F	VF	XF	Unc	BU
1992	Inc. above	—	—	—	1.00	1.25



KM# 990 25 PESETAS
 Copper-Zinc-Nickel, 19.5 mm. **Ruler:** Juan Carlos I **Subject:** Ceuta **Obv:** Center hole right of ornamented building corner **Rev:** Center hole divides statue on wall shelf and value **Edge:** Plain

Date	Mintage	F	VF	XF	Unc	BU
1998	184,360,000	—	—	—	0.50	0.80



KM# 818 25 PESETAS
 8.5000 g., Copper-Nickel, 26.5 mm. **Ruler:** Juan Carlos I **Subject:** World Cup Soccer Games **Obv:** Head left **Rev:** Soccer ball on net above value, UNA GRANDE LIBRE

Date	Mintage	F	VF	XF	Unc	BU
1980 (80)	35,000,000	—	0.20	0.30	0.60	0.75
1980 (80) Proof	—	Value: 1.50				
1980 (81)	117,000,000	—	0.20	0.30	0.75	1.00
1980 (82)	100,000,000	—	0.20	0.30	1.00	2.00



KM# 920 25 PESETAS
 Nickel-Bronze, 19.5 mm. **Ruler:** Juan Carlos I **Subject:** Vasc Country **Obv:** Center hole divides inscription, date and design **Rev:** Center hole divides value and buildings **Edge:** Plain

Date	Mintage	F	VF	XF	Unc	BU
1993	150,012,000	—	—	—	0.80	1.00



KM# 1007 25 PESETAS
 4.3000 g., Nickel-Brass, 19.5 mm. **Ruler:** Juan Carlos I **Subject:** Navarra **Obv:** Center hole between castle towers **Rev:** Man running from bull, value and shield, all around center hole **Edge:** Plain

Date	Mintage	F	VF	XF	Unc	BU
1999	2,130,000	—	—	—	1.50	2.00



KM# 824 25 PESETAS
 8.5000 g., Copper-Nickel, 26.5 mm. **Ruler:** Juan Carlos I **Obv:** Head left **Rev:** Crown above value **Edge:** Reeded **Note:** Mint mark: Crowned M; Similar to KM#808.

Date	Mintage	F	VF	XF	Unc	BU
1982	146,000,000	—	0.20	0.30	2.00	3.00
1983	248,000,000	—	0.30	0.45	1.50	2.25
1984	242,000,000	—	0.20	0.30	3.50	5.00



KM# 933 25 PESETAS
 Nickel-Bronze, 19.5 mm. **Ruler:** Juan Carlos I **Subject:** Canary Islands **Obv:** Center hole divides inscription, date and flowers **Rev:** Center hole divides value, design and inscription **Edge:** Plain

Date	Mintage	F	VF	XF	Unc	BU
1994	242,566,000	—	—	—	0.60	0.75



KM# 1013 25 PESETAS
 4.2000 g., Nickel-Brass, 19.5 mm. **Ruler:** Juan Carlos I **Subject:** Navarra **Obv:** Center hole divides bust left and vertical letters **Rev:** Crowned above center hole, order collar at right, value at left **Edge:** Plain

Date	Mintage	F	VF	XF	Unc	BU
2000	—	—	—	—	1.00	1.50



KM# 850 25 PESETAS
 Nickel-Bronze, 19.5 mm. **Ruler:** Juan Carlos I **Subject:** 1992 Olympics **Obv:** Discus thrower to right of center hole **Rev:** Center hole divides value, Olympic rings below

Date	Mintage	F	VF	XF	Unc	BU
1990	150,000,000	—	0.25	0.30	1.25	1.50
1991	Inc. above	—	0.20	0.25	3.50	6.50



KM# 948 25 PESETAS
 Brass, 19.5 mm. **Ruler:** Juan Carlos I **Subject:** Castilla and Leon **Obv:** Center hole divides tower and inscription **Rev:** Center hole divides stylized animal figures, value and inscription **Edge:** Plain

Date	Mintage	F	VF	XF	Unc	BU
1995	221,963,000	—	—	—	1.00	1.25
1995 without Y	Inc. above	—	—	45.00	75.00	100



KM# 788 50 PESETAS
 12.3500 g., Copper-Nickel, 30 mm. **Ruler:** Caudillo and regent **Obv:** Head right **Rev:** Crowned shield within flying bird, UNA GRANDE LIBRE

Date	Mintage	F	VF	XF	Unc	BU
1957 (BA)	Est. 43,000	—	30.00	60.00	80.00	125
1957 (58)	21,471,000	—	0.50	0.75	2.50	3.50
1957 (58)	Inc. above	100	200	350	600	700

Note: Issued to commemorate the 1958 Barcelona Exposition with "BA" replacing the star on left side of reverse

Date	Mintage	F	VF	XF	Unc	BU
Note: Edge variety with UNA - LIBRE - GRANDE						
1957 (59)	28,000,000	—	0.50	0.75	2.50	3.50
1957 (60)	24,800,000	—	0.50	0.75	2.50	3.50
1957 (67)	850,000	—	0.50	2.00	8.00	10.00
1957 (68)	1,000	—	—	—	—	1,250
Note: In sets only						
1957 (69)	1,200	—	—	—	—	1,100
Note: In sets only						
1957 (70)	19,000	—	—	—	—	250
Note: In sets only						
1957 (71)	4,400,000	—	0.65	2.50	18.50	35.00
1957 (72) Proof	23,000	Value: 35.00	—	—	—	—
1957 (73) Proof	28,000	Value: 60.00	—	—	—	—
1957 (74) Proof	25,000	Value: 60.00	—	—	—	—
1957 (75) Proof	75,000	Value: 15.00	—	—	—	—



KM# 809 50 PESETAS
12.3500 g., Copper-Nickel, 30 mm. **Ruler:** Juan Carlos I **Obv:** Head left **Rev:** Crossed scepters and shield within order collar, crown above

Date	Mintage	F	VF	XF	Unc	BU
1975 (76)	4,400,000	—	0.50	0.60	1.00	1.25
1975 (76) Proof	—	Value: 2.00	—	—	—	—
1975 (78)	17,555,000	—	0.50	0.75	2.50	3.00
1975 (79)	33,000,000	—	0.50	0.60	1.00	1.50
1975 (79) Proof	—	Value: 2.00	—	—	—	—
1975 (80)	34,000,000	—	0.50	0.60	3.50	4.50



KM# 819 50 PESETAS
12.3500 g., Copper-Nickel, 30 mm. **Ruler:** Juan Carlos I **Subject:** World Cup Soccer Games **Obv:** Head left **Rev:** Soccer ball above value, UNA GRANDE LIBRE

Date	Mintage	F	VF	XF	Unc	BU
1980 (80)	15,000,000	—	0.50	0.60	0.75	0.85
1980 (80) Proof	—	Value: 2.00	—	—	—	—
1980 (81)	38,300,000	—	0.50	0.60	1.35	1.50
1980 (82)	30,950,000	—	0.50	0.60	2.00	2.50



KM# 825 50 PESETAS
12.3500 g., Copper-Nickel, 30 mm. **Ruler:** Juan Carlos I **Obv:** Head left **Rev:** Crossed scepters and shield within order collar, crown above **Note:** Mint mark: Crowned M.

Date	Mintage	F	VF	XF	Unc	BU
1982	27,000,000	—	0.50	1.00	2.50	4.50
1983	93,000,000	—	0.50	1.00	2.00	3.00
1984	17,500,000	5.00	12.00	20.00	40.00	70.00



KM# 852 50 PESETAS
Copper-Nickel, 20.3 mm. **Ruler:** Juan Carlos I **Subject:** Expo '92 **Obv:** Bust left **Rev:** Globe and value **Edge:** Notched

Date	Mintage	F	VF	XF	Unc	BU
1990	25,234,000	—	—	—	1.00	1.25



KM# 853 50 PESETAS
Copper-Nickel, 20.3 mm. **Ruler:** Juan Carlos I **Subject:** Expo '92 **Obv:** City view **Rev:** Globe and value **Edge:** Notched

Date	Mintage	F	VF	XF	Unc	BU
1990	7,916,000	—	—	—	1.00	1.25



KM# 906 50 PESETAS
Copper-Nickel, 20.3 mm. **Ruler:** Juan Carlos I **Subject:** 1992 Olympics **Obv:** "La Pedrera" building **Rev:** Pointed designs above Olympic rings, value at left **Edge:** Notched

Date	Mintage	F	VF	XF	Unc	BU
1992	40,370,000	—	—	—	1.00	1.25



KM# 907 50 PESETAS
Copper-Nickel, 20.3 mm. **Ruler:** Juan Carlos I **Subject:** 1992 Olympics **Obv:** Bust left **Rev:** Cathedral Sagrada Familia (Gaudi) **Edge:** Notched

Date	Mintage	F	VF	XF	Unc	BU
1992	Inc. above	—	—	—	1.00	1.25



KM# 921 50 PESETAS
Copper-Nickel, 20.3 mm. **Ruler:** Juan Carlos I **Subject:** Extremadura **Obv:** Bridge **Rev:** Tower **Edge:** Notched

Date	Mintage	F	VF	XF	Unc	BU
1993	24,314,000	—	—	—	1.00	1.25



KM# 934 50 PESETAS
Copper-Nickel, 20.3 mm. **Ruler:** Juan Carlos I **Subject:** Altamira Cave Paintings **Obv:** Building **Rev:** Stylized design above value **Edge:** Notched

Date	Mintage	F	VF	XF	Unc	BU
1994	3,002,000	—	—	—	2.25	3.00



KM# 949 50 PESETAS
Copper-Nickel, 20.3 mm. **Ruler:** Juan Carlos I **Subject:** Alcala Gate **Obv:** Partial building and date **Rev:** Steeped buildings **Edge:** Notched

Date	Mintage	F	VF	XF	Unc	BU
1995	1,001,000	—	—	—	4.00	5.00



KM# 963 50 PESETAS
Copper-Nickel, 20.3 mm. **Ruler:** Juan Carlos I **Subject:** Philip V **Obv:** Head facing **Rev:** Shield divides value and letters, crown above divides date **Edge:** Notched

Date	Mintage	F	VF	XF	Unc	BU
1996	11,047,000	—	—	—	0.75	1.00



KM# 985 50 PESETAS
Copper-Nickel, 20.3 mm. **Ruler:** Juan Carlos I **Subject:** Juan De Herrera **Obv:** Head left **Rev:** Escorial Monastery **Edge:** Notched

Date	Mintage	F	VF	XF	Unc	BU
1997	17,496,000	—	—	—	1.00	1.25



KM# 991 50 PESETAS
Copper-Nickel, 20.3 mm. **Ruler:** Juan Carlos I **Obv:** Bust left **Rev:** Crossed scepters and shield within order chain, crown above, value at left **Edge:** Notched

Date	Mintage	F	VF	XF	Unc	BU
1998	17,496,000	—	—	—	1.00	1.50
1999	2,100,000	—	—	—	2.25	3.00
2000	—	—	—	—	2.00	2.50



KM# 797 100 PESETAS
19.0000 g., 0.8000 Silver 0.4887 oz. ASW **Ruler:** Caudillo and regent **Obv:** Head right **Rev:** Assorted emblems within flower design, crown on top, UNA GRANDE LIBRE

Date	Mintage	F	VF	XF	Unc	BU
1966 (66)	15,045,000	—	BV	BV	7.50	9.00
1966 (67)	15,000,000	—	BV	BV	7.50	9.00
1966 (68)	24,000,000	—	BV	BV	7.50	9.00
1966 (69)	1,000,000	—	—	175	400	500

Note: 69 with straight 9 in star

1966 (69) Inc. above — — 75.00 150 175

Note: 69 with curved 9 in star

1966 (70) 995,000 BV 7.50 10.00 20.00 25.00

Note: 1966(69) coins heavily altered; authentication recommended



KM# 810 100 PESETAS
Copper-Nickel **Ruler:** Juan Carlos I **Obv:** Head left **Rev:** Crowned shield flanked by pillars with banner

Date	Mintage	F	VF	XF	Unc	BU
1975 (76)	4,400,000	—	0.75	1.00	1.50	2.00
1975 (76) Proof	—	Value: 3.00	—	—	—	—



KM# 820 100 PESETAS
 Copper-Nickel **Ruler:** Juan Carlos I **Subject:** World Cup Soccer Games - Spain '82 **Obv:** Head left **Rev:** Value in center of assorted emblems

Date	Mintage	F	VF	XF	Unc	BU
1980 (80)	20,000,000	—	—	0.75	1.00	1.50
1980 (80) Proof	—	Value: 3.00				



KM# 826 100 PESETAS
 9.3000 g., Aluminum-Bronze, 24.5 mm. **Ruler:** Juan Carlos I **Obv:** Head left **Rev:** Crowned shield flanked by pillars with banner **Edge:** Fleur-de-lis repeated

Date	Mintage	F	VF	XF	Unc	BU
1982	117,600,000	—	0.75	1.25	3.50	5.00
1982 Proof	—	Value: 5.00				
1983	—	—	0.75	1.25	30.00	45.00
1984	208,000,000	—	0.75	1.25	8.00	10.00
1985	118,000,000	—	0.75	1.25	10.00	15.00
1986	160,000,000	—	0.75	1.25	3.00	4.00
1988	125,674,000	—	0.75	1.25	4.00	6.00
1989	80,877,000	—	0.75	1.25	2.50	3.00
1990	25,636,000	—	0.75	1.25	6.00	8.00

Note: Varieties exist



KM# 834 100 PESETAS
 1.6800 g., 0.9250 Silver 0.0500 oz. ASW **Ruler:** Juan Carlos I **Subject:** Discovery of America **Obv:** Crown within beaded circle **Rev:** Mayan pyramid within beaded circle

Date	Mintage	F	VF	XF	Unc	BU
1989	43,000	—	—	—	—	5.00
1989 Proof	57,000	Value: 6.00				



KM# 854 100 PESETAS
 1.6800 g., 0.9250 Silver 0.0500 oz. ASW **Ruler:** Juan Carlos I **Obv:** Bust of Brother Juniper Serra 3/4 right **Rev:** Mission ruins within legend

Date	Mintage	F	VF	XF	Unc	BU
1990	24,000	—	—	—	—	6.00
1990 Proof	27,000	Value: 6.00				



KM# 882 100 PESETAS
 1.6800 g., 0.9250 Silver 0.0500 oz. ASW **Ruler:** Juan Carlos I **Obv:** bust of Celestino Mutis 1/4 right **Rev:** Flower plant within beaded circle

Date	Mintage	F	VF	XF	Unc	BU
1991	14,000	—	—	—	—	8.00
1991 Proof	—	Value: 8.50				



KM# 908 100 PESETAS
 9.3000 g., Aluminum-Bronze, 24.5 mm. **Ruler:** Juan Carlos I **Rev:** Crowned shield flanked by pillars with banner

Date	Mintage	F	VF	XF	Unc	BU
1992	22,661,000	—	—	—	4.00	5.00

Note: Edge varieties exist with positioning of fleur-de-lis



KM# 993 100 PESETAS
 1.6800 g., 0.9250 Silver 0.0500 oz. ASW **Ruler:** Juan Carlos I **Subject:** Seville Expo '92 **Obv:** Arched bridge **Rev:** Bridge

Date	Mintage	F	VF	XF	Unc	BU
1992	16,000	—	—	—	—	9.50
1992 Proof	16,000	Value: 10.00				



KM# 922 100 PESETAS
 9.3000 g., Nickel-Brass, 24.5 mm. **Ruler:** Juan Carlos I **Subject:** European unity **Obv:** Value within map **Rev:** Radiant sun within star circle

Date	Mintage	F	VF	XF	Unc	BU
1993	39,723,000	—	—	—	3.00	5.00



KM# 935 100 PESETAS
 9.3000 g., Nickel-Brass, 24.5 mm. **Ruler:** Juan Carlos I **Subject:** Museo del Prado **Obv:** Head left **Rev:** Statue in front of museum **Edge:** Fleur-de-lis repeated

Date	Mintage	F	VF	XF	Unc	BU
1994	24,853,000	—	—	—	2.50	3.50



KM# 950 100 PESETAS
 9.3000 g., Copper-Nickel, 24.5 mm. **Ruler:** Juan Carlos I **Series:** F.A.O. **Obv:** Head left **Rev:** Oat sprig, value and F.A.O. logo **Edge:** Fleur-de-lis repeated

Date	Mintage	F	VF	XF	Unc	BU
1995	71,957,000	—	—	—	2.00	3.00



KM# 964 100 PESETAS
 9.3000 g., Copper-Zinc-Nickel, 24.5 mm. **Ruler:** Juan Carlos I **Obv:** Head left **Rev:** National Library **Edge:** Fleur-de-lis repeated

Date	Mintage	F	VF	XF	Unc	BU
1996	21,466,000	—	—	—	2.50	3.50



KM# 984 100 PESETAS
 9.3000 g., Copper-Zinc-Nickel, 24.5 mm. **Ruler:** Juan Carlos I **Subject:** Royal Theatre **Obv:** Head left **Rev:** Building

Date	Mintage	F	VF	XF	Unc	BU
1997	29,480,000	—	—	—	2.00	3.00



KM# 989 100 PESETAS
 9.3000 g., Aluminum-Bronze, 24.5 mm. **Ruler:** Juan Carlos I **Obv:** Head left **Rev:** Crowned shield flanked by pillars with banner **Edge:** Fleur-de-lis repeated

Date	Mintage	F	VF	XF	Unc	BU
1998	—	—	—	—	1.50	2.00
2000	—	—	—	—	2.00	2.50



KM# 1006 100 PESETAS
 9.3000 g., Brass, 24.5 mm. **Ruler:** Juan Carlos I **Obv:** Head left **Rev:** Design above sprig and value **Edge:** Fleur-de-lis repeated

Date	Mintage	F	VF	XF	Unc	BU
1999	60,332,000	—	—	—	1.50	2.00



KM# 829 200 PESETAS
 Copper-Nickel, 21.7 mm. **Ruler:** Juan Carlos I **Obv:** Head left **Rev:** Value divides sprigs

Date	Mintage	F	VF	XF	Unc	BU
1986	43,576,000	—	—	2.00	6.00	8.00
1987	66,718,000	—	—	2.00	12.00	16.00
1988	37,190,000	—	—	2.00	12.00	16.00



KM# 830 200 PESETAS
 Copper-Nickel, 21.7 mm. **Ruler:** Juan Carlos I **Subject:** Madrid Numismatic Exposition **Obv:** Head left **Rev:** Value divides sprigs

Date	Mintage	F	VF	XF	Unc	BU
1987 (E87) Proof	60,000	Value: 60.00				



KM# 835 200 PESETAS
 3.3700 g., 0.9250 Silver 0.1002 oz. ASW **Ruler:** Juan Carlos I **Subject:** Discovery of America **Obv:** Crown above monogram within beaded circle **Rev:** Astrolabe within beaded circle

Date	Mintage	F	VF	XF	Unc	BU
1989	43,000	—	—	—	—	7.00
1989 Proof	57,000	Value: 8.00				



KM# 855 200 PESETAS
Copper-Nickel, 25.5 mm. **Ruler:** Juan Carlos I **Obv:** Conjoined busts of King and Crown Prince right **Rev:** Pair of lions pulling seated figure on barrel within circle

Date	Mintage	F	VF	XF	Unc	BU
1990	8,000,000	—	—	—	4.00	5.00

KM# 856 200 PESETAS
3.3700 g., 0.9250 Silver 0.1002 oz. ASW **Ruler:** Juan Carlos I **Subject:** History in Common-Alonso de Frclila **Obv:** Bust left **Rev:** Hand writing in a book within inner circle

Date	Mintage	F	VF	XF	Unc	BU
1990	24,000	—	—	—	—	8.00
1990 Proof	27,000	Value: 8.00				



KM# 883 200 PESETAS
3.3700 g., 0.9250 Silver 0.1002 oz. ASW **Ruler:** Juan Carlos I **Subject:** Las Casas **Obv:** Bust left within beaded circle **Rev:** 3 Indian figures within beaded circle

Date	Mintage	F	VF	XF	Unc	BU
1991	14,000	—	—	—	—	9.50
1991 Proof	14,000	Value: 10.00				



KM# 884 200 PESETAS
Copper-Nickel, 25.5 mm. **Ruler:** Juan Carlos I **Subject:** Madrid - European Culture Capital **Obv:** Conjoined busts of King and Crown Prince right **Rev:** Pair of lions pulling seated figure on barrel within circle

Date	Mintage	F	VF	XF	Unc	BU
1991	11,400,000	—	—	—	2.00	3.00

KM# 884a 200 PESETAS
12.2500 g., 0.9250 Silver 0.3643 oz. ASW **Ruler:** Juan Carlos I **Subject:** Madrid - European Culture Capital **Obv:** Conjoined busts of King and Crown Prince right **Rev:** Pair of lions pulling seated figure on barrel within circle

Date	Mintage	F	VF	XF	Unc	BU
1992 Proof	38,000	Value: 150				



KM# 909 200 PESETAS
Copper-Nickel, 25.5 mm. **Ruler:** Juan Carlos I **Subject:** Madrid - European Culture Capital **Obv:** Conjoined busts of King and Crown Prince right **Rev:** Equestrian within circle

Date	Mintage	F	VF	XF	Unc	BU
1992	Inc. above	—	—	—	3.00	3.50



KM# 910 200 PESETAS
Copper-Nickel, 25.5 mm. **Ruler:** Juan Carlos I **Subject:** Madrid - European Culture Capital **Obv:** Conjoined busts of King and Crown Prince right **Rev:** Upright bear by tree within circle

Date	Mintage	F	VF	XF	Unc	BU
1992	Inc. above	—	—	—	3.00	3.50



KM# 994 200 PESETAS
3.3700 g., 0.9250 Silver 0.1002 oz. ASW **Ruler:** Juan Carlos I **Subject:** Seville Expo '92 **Obv:** Hydro-electric dam within beaded circle **Rev:** Tower of Seville within beaded circle

Date	Mintage	F	VF	XF	Unc	BU
1992	17,000	—	—	—	—	12.00
1992	16,000	Value: 12.50				



KM# 923 200 PESETAS
Copper-Nickel, 25.5 mm. **Ruler:** Juan Carlos I **Subject:** Juan Luis Vives **Obv:** Feather and designs within circle **Rev:** Bust facing and crowned design within circle

Date	Mintage	F	VF	XF	Unc	BU
1993	2,811,000	—	—	—	6.00	7.00



KM# 936 200 PESETAS
Copper-Nickel, 25.5 mm. **Ruler:** Juan Carlos I **Subject:** Velasquez and Goya Paintings **Obv:** Three figures within circle **Rev:** Kneeling figures with umbrella within circle

Date	Mintage	F	VF	XF	Unc	BU
1994	2,997,000	—	—	—	4.00	5.00



KM# 951 200 PESETAS
Copper-Nickel, 25.5 mm. **Ruler:** Juan Carlos I **Subject:** Murillo and El Greco paintings **Obv:** Standing figures within circle **Rev:** Child and lamb within circle

Date	Mintage	F	VF	XF	Unc	BU
1995	1,022,000	—	—	—	20.00	30.00



KM# 965 200 PESETAS
Copper-Nickel, 25.5 mm. **Ruler:** Juan Carlos I **Subject:** Fortuny and Balleau paintings **Obv:** Seated figure blowing on instrument within circle **Rev:** Seated figure playing guitar within circle

Date	Mintage	F	VF	XF	Unc	BU
1996	9,206,000	—	—	—	2.00	3.00



KM# 986 200 PESETAS
Copper-Nickel, 25.5 mm. **Ruler:** Juan Carlos I **Subject:** Jacinto Benavente **Obv:** Stylized books within circle **Rev:** Bust left within circle

Date	Mintage	F	VF	XF	Unc	BU
1997	6,845,000	—	—	—	3.00	4.00



KM# 992 200 PESETAS
Copper-Nickel, 25.5 mm. **Ruler:** Juan Carlos I **Obv:** Conjoined busts of King and Crown Prince right **Rev:** Value within circle

Date	Mintage	F	VF	XF	Unc	BU
1998	5,008,000	—	—	—	2.00	3.50
1999	—	—	—	—	4.00	6.00
2000	—	—	—	—	5.00	7.00



KM# 831 500 PESETAS
Copper-Aluminum-Nickel **Ruler:** Juan Carlos I **Obv:** Conjoined heads of Juan Carlos and Sofia left **Rev:** Crowned shield flanked by pillars with banner, vertical value at right

Date	Mintage	F	VF	XF	Unc	BU
1987	400,000,000	—	—	3.50	10.00	12.00
1987 Proof	Inc. above	Value: 10.00				
1988	81,309,000	—	—	3.50	9.00	11.00
1989	103,861,000	—	—	3.50	5.00	6.00
1990	28,372,000	—	—	2.25	7.00	12.00



KM# 836 500 PESETAS
6.7500 g., 0.9250 Silver 0.2007 oz. ASW **Ruler:** Juan Carlos I **Subject:** Discovery of America - Juego De Pelota Game **Obv:** Head facing within beaded circle **Rev:** Kneeling masked figure within beaded circle

Date	Mintage	F	VF	XF	Unc	BU
1989	43,000	—	—	—	—	10.00
1989 Proof	57,000	Value: 10.00				



KM# 857 500 PESETAS
6.7500 g., 0.9250 Silver 0.2007 oz. ASW **Ruler:** Juan Carlos I **Subject:** Juan de la Cosa **Obv:** Bust with hat facing within beaded circle **Rev:** Ocean navigation map within legend

Date	Mintage	F	VF	XF	Unc	BU
1990	24,000	—	—	—	—	12.00
1990 Proof	27,000	Value: 12.00				



KM# 885 500 PESETAS
6.7500 g., 0.9250 Silver 0.2007 oz. ASW **Ruler:** Juan Carlos I **Obv:** Bust of Jorge Juan 1/4 left within beaded circle **Rev:** World globe map within beaded circle

Date	Mintage	F	VF	XF	Unc	BU
1991	14,000	—	—	—	—	16.00
1991 Proof	14,000	Value: 16.00				



KM# 995 500 PESETAS

6.7500 g., 0.9250 Silver 0.2007 oz. ASW **Ruler:** Juan Carlos I
Subject: Seville Expo '92 **Obv:** Church within beaded circle **Rev:** Palace portal within beaded circle

Date	Mintage	F	VF	XF	Unc	BU
1992	17,000	—	—	—	—	20.00
1992 Proof	16,000	Value: 20.00				



KM# 924 500 PESETAS

11.9000 g., Copper-Aluminum-Nickel **Ruler:** Juan Carlos I **Obv:** Crowned shield flanked by pillars with banner, vertical value at right

Date	Mintage	F	VF	XF	Unc	BU
1993	3,059,000	—	—	—	30.00	40.00
1994	3,041,000	—	—	—	35.00	45.00
1995	1,015,000	—	—	—	30.00	40.00
1996	1,031,000	—	—	—	15.00	20.00
1997	4,881,000	—	—	—	12.00	15.00
1998	5,161,000	—	—	—	12.00	15.00
1999	2,030,000	—	—	—	12.00	15.00
2000	—	—	—	—	12.00	15.00



KM# 837 1000 PESETAS

13.5000 g., 0.9250 Silver 0.4015 oz. ASW **Ruler:** Juan Carlos I
Subject: Discovery of America - Capture of Granada **Obv:** Standing figure divides date and beaded circle **Rev:** Armored figures on horses within beaded circle

Date	Mintage	F	VF	XF	Unc	BU
1989	43,000	—	—	—	—	12.50
1989 Proof	57,000	Value: 12.50				

KM# 858 1000 PESETAS

13.5000 g., 0.9250 Silver 0.4015 oz. ASW **Ruler:** Juan Carlos I
Subject: Magallanes and Elcano **Obv:** Busts facing above ships wheel **Rev:** Primitive global world map within legend

Date	Mintage	F	VF	XF	Unc	BU
1990	24,000	—	—	—	—	15.00
1990 Proof	27,000	Value: 15.00				



KM# 886 1000 PESETAS

13.5000 g., 0.9250 Silver 0.4015 oz. ASW **Ruler:** Juan Carlos I
Subject: Simon Bolivar and San Martin **Obv:** Figure on horse within beaded circle **Rev:** Bust facing within beaded circle

Date	Mintage	F	VF	XF	Unc	BU
1991	14,000	—	—	—	—	20.00
1991 Proof	14,000	Value: 20.00				



KM# 996 1000 PESETAS

13.5000 g., 0.9250 Silver 0.4015 oz. ASW **Ruler:** Juan Carlos I
Subject: Seville Expo '92 **Obv:** Expo buildings within beaded circle **Rev:** India's archives building within beaded circle

Date	Mintage	F	VF	XF	Unc	BU
1992	17,000	—	—	—	—	25.00
1992 Proof	16,000	Value: 25.00				



KM# 952 1000 PESETAS

13.6600 g., 0.9250 Silver 0.4062 oz. ASW **Ruler:** Juan Carlos I
Subject: 1996 Olympics **Obv:** Head left **Rev:** Stylized figure, torch and value

Date	Mintage	F	VF	XF	Unc	BU
1995 Proof	67,743	Value: 25.00				



KM# 973 1000 PESETAS

13.6600 g., 0.9250 Silver 0.4062 oz. ASW **Ruler:** Juan Carlos I
Subject: Olympics **Obv:** Head left **Rev:** Three divers

Date	Mintage	F	VF	XF	Unc	BU
1996 Proof	30,000	Value: 25.00				



KM# 988 1000 PESETAS

13.5000 g., 0.9250 Silver 0.4015 oz. ASW **Ruler:** Juan Carlos I
Subject: Soccer World Championship - France '98 **Obv:** Head left **Rev:** Two soccer players

Date	Mintage	F	VF	XF	Unc	BU
1998 Proof	30,000	Value: 30.00				



KM# 1000 1000 PESETAS

13.5000 g., 0.9250 Silver 0.4015 oz. ASW **Ruler:** Juan Carlos I
Subject: Expo '98 Lisbon **Obv:** Head left **Rev:** Sailing ship

Date	Mintage	F	VF	XF	Unc	BU
1998 Proof	50,000	Value: 22.50				

KM# 1034 1000 PESETAS

13.5000 g., 0.9250 Silver 0.4015 oz. ASW, 32.9 mm. **Ruler:** Juan Carlos I **Subject:** Constitution **Obv:** Head left **Rev:** Building **Edge:** Reeded

Date	Mintage	F	VF	XF	Unc	BU
1998	75,000	Value: 25.00				
1998 Crowned M Proof						



KM# 1009 1000 PESETAS

13.5000 g., 0.9250 Silver 0.4015 oz. ASW **Ruler:** Juan Carlos I
Subject: Olympics - Sidney 2000 **Obv:** Head left **Rev:** Water polo players **Edge:** Plain

Date	Mintage	F	VF	XF	Unc	BU
1999 Proof	50,000	Value: 22.50				



KM# 1010 1500 PESETAS

19.8300 g., 0.9250 Silver 0.5897 oz. ASW **Ruler:** Juan Carlos I
Subject: Millennium **Obv:** Head left within beaded border **Rev:** Space walking astronaut above Columbus's ships **Edge:** Plain

Date	Mintage	F	VF	XF	Unc	BU
1999 Proof	50,000	Value: 25.00				



KM# 1039 1500 PESETAS

20.0000 g., 0.9250 Silver 0.5948 oz. ASW, 33 mm. **Ruler:** Juan Carlos I **Subject:** Millennium **Obv:** Head left **Rev:** Dove above Atlantic Ocean **Edge:** Plain

Date	Mintage	F	VF	XF	Unc	BU
2000	30,000	Value: 30.00				
2000 Crowned M Proof						

KM# 1035 1500 PESETAS

20.0000 g., 0.9250 Silver 0.5948 oz. ASW, 33 mm. **Ruler:** Juan Carlos I **Subject:** Printing **Obv:** Head left **Rev:** Antiquary printing press **Edge:** Plain

Date	Mintage	F	VF	XF	Unc	BU
2000	30,000	Value: 30.00				
2000 Crowned M Proof						



KM# 838 2000 PESETAS

27.0000 g., 0.9250 Silver 0.8029 oz. ASW **Ruler:** Juan Carlos I
Subject: Discovery of America **Obv:** Busts facing each other within beaded circle **Rev:** Head of Columbus 1/4 left within beaded circle

Date	Mintage	F	VF	XF	Unc	BU
1989	43,000	—	—	—	—	22.50
1989 Proof	57,000	Value: 22.50				



KM# 863 2000 PESETAS

26.7000 g., 0.9250 Silver 0.7940 oz. ASW **Ruler:** Juan Carlos I
Subject: 1992 Olympics **Obv:** Conjoined busts of King and Crown Prince right **Rev:** Human pyramid

Date	Mintage	F	VF	XF	Unc	BU
1990	Est. 16,332	—	—	—	—	22.50
1990 Proof	Est. 73,510	Value: 22.50				

Note: Uncirculated strikes have medallie die alignment and edges with reeded and plain sections; Proof strikes have coin die alignment and reeded edges



KM# 859 2000 PESETAS

27.0000 g., 0.9250 Silver 0.8029 oz. ASW **Ruler:** Juan Carlos I
Subject: 1992 Olympics **Obv:** Conjoined busts of King and Crown Prince right **Rev:** Symbols

Date	Mintage	F	VF	XF	Unc	BU
1990	52,524	—	—	—	—	20.00
1990 Proof	130,993	Value: 20.00				

Note: See note below KM#914



KM# 861 2000 PESETAS

26.7000 g., 0.9250 Silver 0.7940 oz. ASW **Ruler:** Juan Carlos I
Subject: 1992 Olympics **Obv:** Conjoined busts of King and Crown Prince right **Rev:** Archer

Date	Mintage	F	VF	XF	Unc	BU
1990	26,843	—	—	—	—	20.00
1990 Proof	87,655	Value: 20.00				

Note: Uncirculated strikes have medallie die alignment and edges with reeded and plain sections; Proof strikes have coin die alignment and reeded edges



KM# 862 2000 PESETAS

26.7000 g., 0.9250 Silver 0.7940 oz. ASW **Ruler:** Juan Carlos I
Subject: 1992 Olympics **Obv:** Conjoined busts of King and Crown Prince right **Rev:** Soccer player

Date	Mintage	F	VF	XF	Unc	BU
1990	Est. 19,638	—	—	—	—	20.00
1990 Proof	Est. 104,351	Value: 20.00				

Note: Uncirculated strikes have medallie die alignment and edges with reeded and plain sections; Proof strikes have coin die alignment and reeded edges



KM# 863 2000 PESETAS

26.7000 g., 0.9250 Silver 0.7940 oz. ASW **Ruler:** Juan Carlos I
Subject: 1992 Olympics **Obv:** Conjoined busts of King and Crown Prince right **Rev:** Human pyramid

Date	Mintage	F	VF	XF	Unc	BU
1990	Est. 16,332	—	—	—	—	22.50
1990 Proof	Est. 73,510	Value: 22.50				

Note: Uncirculated strikes have medallie die alignment and edges with reeded and plain sections; Proof strikes have coin die alignment and reeded edges



KM# 864 2000 PESETAS

26.7000 g., 0.9250 Silver 0.7940 oz. ASW **Ruler:** Juan Carlos I
Subject: 1992 Olympics **Obv:** Conjoined busts of King and Crown Prince right **Rev:** Greek runner

Date	Mintage	F	VF	XF	Unc	BU
1990	Est. 15,407	—	—	—	—	25.00
1990 Proof	Est. 73,469	Value: 25.00				

Note: Uncirculated strikes have medallie die alignment and edges with reeded and plain sections; Proof strikes have coin die alignment and reeded edges



KM# 865 2000 PESETAS

26.7000 g., 0.9250 Silver 0.7940 oz. ASW **Ruler:** Juan Carlos I
Subject: 1992 Olympics **Obv:** Conjoined busts of King and Crown Prince right **Rev:** Ancient boat

Date	Mintage	F	VF	XF	Unc	BU
1990	Est. 14,223	—	—	—	—	25.00
1990 Proof	Est. 53,835	Value: 25.00				

Note: Uncirculated strikes have medallie die alignment and edges with reeded and plain sections; Proof strikes have coin die alignment and reeded edges



KM# 866 2000 PESETAS

26.7000 g., 0.9250 Silver 0.7940 oz. ASW **Ruler:** Juan Carlos I
Subject: 1992 Olympics **Obv:** Conjoined busts of King and Crown Prince right **Rev:** Basketball players

Date	Mintage	F	VF	XF	Unc	BU
1990	Est. 14,395	—	—	—	—	25.00
1990 Proof	Est. 56,356	Value: 25.00				

Note: Uncirculated strikes have medallie die alignment and edges with reeded and plain sections; Proof strikes have coin die alignment and reeded edges



KM# 867 2000 PESETAS

26.7000 g., 0.9250 Silver 0.7940 oz. ASW **Ruler:** Juan Carlos I
Subject: 1992 Olympics **Obv:** Conjoined busts of King and Crown Prince right **Rev:** Pelota player

Date	Mintage	F	VF	XF	Unc	BU
1990	Est. 12,554	—	—	—	—	25.00
1990 Proof	Est. 45,219	Value: 25.00				

Note: Uncirculated strikes have medallie die alignment and edges with reeded and plain sections; Proof strikes have coin die alignment and reeded edges



KM# 868 2000 PESETAS

26.7000 g., 0.9250 Silver 0.7940 oz. ASW **Ruler:** Juan Carlos I
Subject: Hidalgo, Morelos and Juarez **Obv:** Three busts facing **Rev:** Aztec pictorial design within legend

Date	Mintage	F	VF	XF	Unc	BU
1990	24,000	—	—	—	—	27.50
1990 Proof	27,000	Value: 27.50				



KM# 860 2000 PESETAS

26.7000 g., 0.9250 Silver 0.7940 oz. ASW **Ruler:** Juan Carlos I

Counterstamp: INUTILIZACION/OCTOBRE 1992 **Obv:** Conjoined busts of King and Crown Prince right **Rev:** Symbols and Olympic rings **Note:** Counterstamp on reverse below Olympic rings
Date **Mintage** **F** **VF** **XF** **Unc** **BU**
 1990 "1992"; Proof — Value: 35.00

Note: Uncirculated strikes have medallic die alignment and edges with reeded and plain sections; Proof strikes have coin die alignment and reeded edges



KM# 887 2000 PESETAS
 26.7000 g., 0.9250 Silver 0.7940 oz. ASW **Ruler:** Juan Carlos I
Subject: Olympics **Obv:** Conjoined busts of King and Crown Prince right **Rev:** Torch, flag and Olympic rings
Date **Mintage** **F** **VF** **XF** **Unc** **BU**
 1991 18,545 — — — — 40.00
 1991 Proof 78,192 Value: 40.00



KM# 888 2000 PESETAS
 26.7000 g., 0.9250 Silver 0.7940 oz. ASW **Ruler:** Juan Carlos I
Subject: Olympics **Obv:** Conjoined busts of King and Crown Prince right **Rev:** Tennis player
Date **Mintage** **F** **VF** **XF** **Unc** **BU**
 1991 12,350 — — — — 40.00
 1991 Proof 38,905 Value: 40.00
Note: Medal rotation



KM# 889 2000 PESETAS
 26.7000 g., 0.9250 Silver 0.7940 oz. ASW **Ruler:** Juan Carlos I
Subject: Olympics **Obv:** Conjoined busts of King and Crown Prince right **Rev:** Medieval rider
Date **Mintage** **F** **VF** **XF** **Unc** **BU**
 1991 15,056 — — — — 40.00
 1991 Proof 31,317 Value: 40.00
Note: Medal rotation



KM# 890 2000 PESETAS
 26.7000 g., 0.9250 Silver 0.7940 oz. ASW **Ruler:** Juan Carlos I

Subject: Olympics **Obv:** Conjoined busts of King and Crown Prince right **Rev:** Bowling
Date **Mintage** **F** **VF** **XF** **Unc** **BU**
 1991 10,561 — — — — 40.00
 1991 Proof 35,447 Value: 40.00
Note: Medal rotation



KM# 891 2000 PESETAS
 26.7000 g., 0.9250 Silver 0.7940 oz. ASW **Ruler:** Juan Carlos I
Subject: Ibero - American Series **Obv:** Crowned shield flanked by pillars with banner in center of assorted shields **Rev:** Crown divides beaded circle with assorted designs in center
Date **Mintage** **F** **VF** **XF** **Unc** **BU**
 (19)91 Proof 20,000 Value: 90.00



KM# 892 2000 PESETAS
 26.7000 g., 0.9250 Silver 0.7940 oz. ASW **Ruler:** Juan Carlos I
Subject: Federman, Quesada and Benalcazar **Obv:** Armored busts left within beaded circle **Rev:** Standing figures around armored figure on horse within beaded circle
Date **Mintage** **F** **VF** **XF** **Unc** **BU**
 1991 14,000 — — — — 25.00
 1991 Proof 14,000 Value: 25.00



KM# 911 2000 PESETAS
 26.7000 g., 0.9250 Silver 0.7940 oz. ASW **Ruler:** Juan Carlos I
Subject: Olympics **Obv:** Conjoined busts of King and Crown Prince right **Rev:** Tug-of-war
Date **Mintage** **F** **VF** **XF** **Unc** **BU**
 1992 9,043 — — — — 50.00
 1992 Proof 33,980 Value: 50.00
Note: Uncirculated strikes have medallic die alignment and edges with reeded and plain sections; Proof strikes have coin die alignment and reeded edges

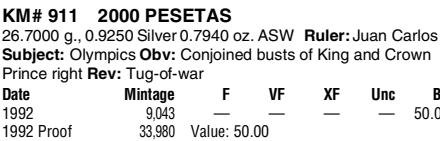

KM# 912 2000 PESETAS
 26.7000 g., 0.9250 Silver 0.7940 oz. ASW **Ruler:** Juan Carlos I
Subject: Olympics **Obv:** Conjoined busts of King and Crown Prince right **Rev:** Wheelchair basketball
Date **Mintage** **F** **VF** **XF** **Unc** **BU**
 1992 8,997 — — — — 50.00
 1992 Proof 27,886 Value: 50.00
Note: Uncirculated strikes have medallic die alignment and edges with reeded and plain sections; Proof strikes have coin die alignment and reeded edges



KM# 913 2000 PESETAS
 26.7000 g., 0.9250 Silver 0.7940 oz. ASW **Ruler:** Juan Carlos I
Subject: Olympics **Obv:** Conjoined busts of King and Crown Prince right **Rev:** Sprinters
Date **Mintage** **F** **VF** **XF** **Unc** **BU**
 1992 16,000 — — — — 40.00
 1992 Proof 42,000 Value: 40.00
Note: Uncirculated strikes have medallic die alignment and edges with reeded and plain sections; Proof strikes have coin die alignment and reeded edges



KM# 914 2000 PESETAS
 26.7000 g., 0.9250 Silver 0.7940 oz. ASW **Ruler:** Juan Carlos I
Subject: Olympics **Obv:** Conjoined busts of King and Crown Prince right **Rev:** Chariot racing
Date **Mintage** **F** **VF** **XF** **Unc** **BU**
 1992 13,000 — — — — 50.00
 1992 Proof 37,000 Value: 50.00
Note: Uncirculated strikes have medallic die alignment and edges with reeded and plain sections; Proof strikes have coin die alignment and reeded edges



KM# 980 2000 PESETAS
 26.7000 g., 0.9250 Silver 0.7940 oz. ASW **Ruler:** Juan Carlos I
Subject: Seville Expo '92 **Obv:** Exposition building and date within beaded circle **Rev:** Tower of Seville within beaded circle
Date **Mintage** **F** **VF** **XF** **Unc** **BU**
 1992 17,000 — — — — 35.00
 1992 Proof 16,000 Value: 35.00

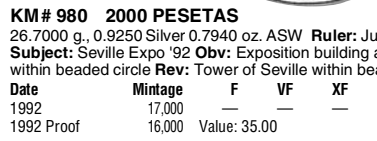



KM# 925 2000 PESETAS
 26.7000 g., 0.9250 Silver 0.7940 oz. ASW **Ruler:** Juan Carlos I
Subject: Holy Jacobean Year **Obv:** Head left **Rev:** German Jacobean Pilgrims within square and beaded circle
Date **Mintage** **F** **VF** **XF** **Unc** **BU**
 1993 Proof 10,000 Value: 75.00



KM# 926 2000 PESETAS
 26.7000 g., 0.9250 Silver 0.7940 oz. ASW **Ruler:** Juan Carlos I
Subject: Holy Jacobean Year **Obv:** Head left **Rev:** Santiago cross and scallop shell within beaded circle
Date **Mintage** **F** **VF** **XF** **Unc** **BU**
 1993 Proof 17,000 Value: 75.00



KM# 937 2000 PESETAS
 18.0000 g., 0.9250 Silver 0.5353 oz. ASW **Ruler:** Juan Carlos I
Subject: International Monetary Fund and Bank **Obv:** Head left **Rev:** Designs above building
Date **Mintage** **F** **VF** **XF** **Unc** **BU**
 1994 8,669,000 — — — 20.00 22.00



KM# 938 2000 PESETAS
 27.0000 g., 0.9250 Silver 0.8029 oz. ASW **Ruler:** Juan Carlos I
Subject: Courtyard of the Lions **Rev:** Courtyard scene
Date **Mintage** **F** **VF** **XF** **Unc** **BU**
 1994 Proof 7,312 Value: 40.00



KM# 939 2000 PESETAS
 27.0000 g., 0.9250 Silver 0.8029 oz. ASW **Ruler:** Juan Carlos I
Subject: Environmental Protection **Rev:** Spanish lynx within circle
Date **Mintage** **F** **VF** **XF** **Unc** **BU**
 1994 Proof 20,000 Value: 100



KM# 940 2000 PESETAS
 27.0000 g., 0.9250 Silver 0.8029 oz. ASW **Ruler:** Juan Carlos I
Obv: Head left **Rev:** Purple herons in swamp
Date **Mintage** **F** **VF** **XF** **Unc** **BU**
 1994 Proof 6,555 Value: 45.00



KM# 941 2000 PESETAS
 27.0000 g., 0.9250 Silver 0.8029 oz. ASW **Ruler:** Juan Carlos I
Obv: Head left **Rev:** Two bulls fighting
Date **Mintage** **F** **VF** **XF** **Unc** **BU**
 1994 Proof 10,388 Value: 50.00



KM# 953 2000 PESETAS
 27.0000 g., 0.9250 Silver 0.8029 oz. ASW **Ruler:** Juan Carlos I
Obv: Head left **Rev:** Capercaillie bird
Date **Mintage** **F** **VF** **XF** **Unc** **BU**
 1995 Proof 13,859 Value: 50.00



KM# 954 2000 PESETAS
 27.0000 g., 0.9250 Silver 0.8029 oz. ASW **Ruler:** Juan Carlos I
Subject: Presidential Council - V.E **Obv:** Head left **Rev:** Designs above building
Date **Mintage** **F** **VF** **XF** **Unc** **BU**
 1995 — — — — 20.00 22.00



KM# 955 2000 PESETAS
 27.0000 g., 0.9250 Silver 0.8029 oz. ASW **Ruler:** Juan Carlos I
Subject: 50th Anniversary - United Nations **Obv:** Head left **Rev:** Numeral 50 and UN logo above design
Date **Mintage** **F** **VF** **XF** **Unc** **BU**
 1995 Proof 26,049 Value: 110



KM# 966 2000 PESETAS
 27.0000 g., 0.9250 Silver 0.8029 oz. ASW **Ruler:** Juan Carlos I
Obv: Head left **Rev:** Wolves
Date **Mintage** **F** **VF** **XF** **Unc** **BU**
 1996 Proof 35,000 Value: 75.00



KM# 967 2000 PESETAS
 27.0000 g., 0.9250 Silver 0.8029 oz. ASW **Ruler:** Juan Carlos I
Obv: Head left **Rev:** Bears
Date **Mintage** **F** **VF** **XF** **Unc** **BU**
 1996 Proof 35,000 Value: 60.00



KM# 968 2000 PESETAS

18.0000 g., 0.9250 Silver 0.5353 oz. ASW **Ruler:** Juan Carlos I
Subject: Francisco de Goya **Obv:** Head left **Rev:** Reclining nude female figure

Date	Mintage	F	VF	XF	Unc	BU
1996	—	—	—	—	20.00	22.00



KM# 977 2000 PESETAS

27.0000 g., 0.9250 Silver 0.8029 oz. ASW **Ruler:** Juan Carlos I
Series: Patrimonio de la Humanidad **Obv:** Crowned shield with value as II **Rev:** Palenque, Mexico

Date	Mintage	F	VF	XF	Unc	BU
1996 Proof	30,000	Value: 35.00				



KM# 1019 2000 PESETAS

27.0000 g., 0.9250 Silver 0.8029 oz. ASW **Ruler:** Juan Carlos I
Series: "Patrimonio de la Humanidad" UNESCO **Obv:** UNESCO logo **Rev:** Easter Island statues

Date	Mintage	F	VF	XF	Unc	BU
1997 Proof	30,000	Value: 30.00				



KM# 974 2000 PESETAS

27.0000 g., 0.9250 Silver 0.8029 oz. ASW **Ruler:** Juan Carlos I
Series: Patrimonio de la Humanidad **Obv:** UNESCO logo **Rev:** Taj Mahal, India

Date	Mintage	F	VF	XF	Unc	BU
1996 Proof	30,000	Value: 35.00				



KM# 978 2000 PESETAS

27.0000 g., 0.9250 Silver 0.8029 oz. ASW **Ruler:** Juan Carlos I
Series: Patrimonio de la Humanidad **Obv:** Crowned shield with value as II **Rev:** Merida, Spain

Date	Mintage	F	VF	XF	Unc	BU
1996 Proof	30,000	Value: 35.00				



KM# 1020 2000 PESETAS

27.0000 g., 0.9250 Silver 0.8029 oz. ASW **Ruler:** Juan Carlos I
Series: "Patrimonio de la Humanidad" UNESCO **Obv:** UNESCO logo **Rev:** Temple at Petra

Date	Mintage	F	VF	XF	Unc	BU
1997 Proof	30,000	Value: 30.00				



KM# 999 2000 PESETAS

18.0000 g., 0.9250 Silver 0.5353 oz. ASW **Ruler:** Juan Carlos I
Subject: Don Quixote **Obv:** Head left **Rev:** Quixote and friend plus cameo of Cervantes

Date	Mintage	F	VF	XF	Unc	BU
1997	—	—	—	—	20.00	22.00



KM# 1021 2000 PESETAS

27.0000 g., 0.9250 Silver 0.8029 oz. ASW **Ruler:** Juan Carlos I
Series: "Patrimonio de la Humanidad" UNESCO **Obv:** UNESCO logo **Rev:** Acropolis

Date	Mintage	F	VF	XF	Unc	BU
1997 Proof	30,000	Value: 30.00				



KM# 975 2000 PESETAS

27.0000 g., 0.9250 Silver 0.8029 oz. ASW **Ruler:** Juan Carlos I
Series: Patrimonio de la Humanidad **Obv:** Crowned shield with value as II **Rev:** Djenné, Mali

Date	Mintage	F	VF	XF	Unc	BU
1996 Proof	30,000	Value: 35.00				



KM# 1018 2000 PESETAS

27.0000 g., 0.9250 Silver 0.8029 oz. ASW, 40 mm. **Ruler:** Juan Carlos I
Series: "Patrimonio de la Humanidad" UNESCO **Obv:** UNESCO logo **Rev:** Abomey lion **Edge:** Reeded

Date	Mintage	F	VF	XF	Unc	BU
1997 Proof	30,000	Value: 30.00				



KM# 1022 2000 PESETAS

27.0000 g., 0.9250 Silver 0.8029 oz. ASW **Ruler:** Juan Carlos I
Series: "Patrimonio de la Humanidad" UNESCO **Obv:** UNESCO logo **Rev:** Horyu-Ji pagoda

Date	Mintage	F	VF	XF	Unc	BU
1997 Proof	30,000	Value: 30.00				



KM# 976 2000 PESETAS

27.0000 g., 0.9250 Silver 0.8029 oz. ASW **Ruler:** Juan Carlos I
Series: Patrimonio de la Humanidad **Obv:** Crowned shield with value as II **Rev:** Abu Simbel, Egypt

Date	Mintage	F	VF	XF	Unc	BU
1996 Proof	30,000	Value: 35.00				



KM# 1024 2000 PESETAS
 27.0000 g., 0.9250 Silver 0.8029 oz. ASW, 40 mm. **Ruler:** Juan Carlos I **Subject:** House of Borbon **Obv:** Bust of Philip V facing within beaded border **Rev:** Figural sculpture within beaded border **Edge:** Reeded
 Date Mintage F VF XF Unc BU
 1997 Proof — Value: 30.00



KM# 1025 2000 PESETAS
 27.0000 g., 0.9250 Silver 0.8029 oz. ASW **Ruler:** Juan Carlos I **Subject:** House of Borbon **Obv:** Bust of Louis I left within beaded border **Rev:** Crowned arms in order chain within beaded border
 Date Mintage F VF XF Unc BU
 1997 Proof — Value: 30.00



KM# 1026 2000 PESETAS
 27.0000 g., 0.9250 Silver 0.8029 oz. ASW **Ruler:** Juan Carlos I **Subject:** House of Borbon **Obv:** Bust of Ferdinand VI 1/4 right within beaded circle **Rev:** Spanish galleon within beaded circle
 Date Mintage F VF XF Unc BU
 1997 Proof — Value: 30.00

KM# 1036 2000 PESETAS
 27.3000 g., 0.9250 Silver 0.8119 oz. ASW, 39.9 mm. **Ruler:** Juan Carlos I **Subject:** House of Borbon **Obv:** Bust of Ferdinand VII 1/4 right **Rev:** Prado Museum **Edge:** Reeded
 Date Mintage F VF XF Unc BU
 1998 Crowned M 30,000 Value: 30.00
 Proof



KM# 987 2000 PESETAS
 18.0000 g., 0.9250 Silver 0.5353 oz. ASW **Ruler:** Juan Carlos I **Subject:** Philip II **Obv:** Head left within beaded circle **Rev:** Head left, design above steeped building within beaded circle
 Date Mintage F VF XF Unc BU
 1998 — — — — 20.00 22.00



KM# 1011 2000 PESETAS
 18.0000 g., 0.9250 Silver 0.5353 oz. ASW **Ruler:** Juan Carlos I **Subject:** St. Jacob **Obv:** Head left within beaded circle **Rev:** St. Jacob, value and dagger
 Date Mintage F VF XF Unc BU
 1999 — — — — 32.00 35.00



KM# 1029 2000 PESETAS
 27.0000 g., 0.9250 Silver 0.8029 oz. ASW **Ruler:** Juan Carlos I **Subject:** Barcelona City Government 750 Years **Obv:** Head left **Rev:** Stylized city arms
 Date Mintage F VF XF Unc BU
 1999 Proof 30,000 Value: 30.00



KM# 1030 2000 PESETAS
 27.0000 g., 0.9250 Silver 0.8029 oz. ASW **Ruler:** Juan Carlos I **Subject:** House of Borbon **Obv:** Bust of Isabel II 1/4 right within beaded circle
 Date Mintage F VF XF Unc BU
 1999 Proof — Value: 30.00



KM# 1031 2000 PESETAS
 27.0000 g., 0.9250 Silver 0.8029 oz. ASW **Ruler:** Juan Carlos I **Subject:** House of Borbon **Obv:** Head of Alfonso XII 1/4 right within beaded circle **Rev:** Train within beaded circle
 Date Mintage F VF XF Unc BU
 1999 Proof — Value: 32.50



KM# 1032 2000 PESETAS
 27.0000 g., 0.9250 Silver 0.8029 oz. ASW **Ruler:** Juan Carlos I **Subject:** House of Borbon - Alfonso XIII **Obv:** Childhood portrait of Alfonso XIII within circle and beaded border
 Date Mintage F VF XF Unc BU
 1999 Proof — Value: 30.00



KM# 1033 2000 PESETAS
 27.0000 g., 0.9250 Silver 0.8029 oz. ASW **Ruler:** Juan Carlos I **Subject:** House of Borbon - Alfonso XIII **Obv:** Adult portrait of Alfonso XIII within beaded border
 Date Mintage F VF XF Unc BU
 1999 Proof — Value: 30.00

KM# 1037 2000 PESETAS
 27.0000 g., 0.9250 Silver 0.8029 oz. ASW, 40 mm. **Ruler:** Juan Carlos I **Obv:** Head left **Rev:** Bilbao city arms **Edge:** Reeded
 Date Mintage F VF XF Unc BU
 2000 Crowned M 30,000 Value: 30.00
 Proof



KM# 1015 2000 PESETAS
 18.0000 g., 0.9250 Silver 0.5353 oz. ASW, 33 mm. **Ruler:** Juan Carlos I **Subject:** Charles V **Obv:** Head left within beaded border **Rev:** Laureate Head right within beaded border **Edge:** Plain
 Date Mintage F VF XF Unc BU
 2000 — — — — 32.00 35.00



KM# 839 5000 PESETAS

54.0000 g., 0.9250 Silver 1.6059 oz. ASW **Ruler:** Juan Carlos I
Subject: Discovery of America **Obv:** Crowned shield flanked by pillars with banner within beaded circle **Rev:** Santa Maria

Date	Mintage	F	VF	XF	Unc	BU
1989	24,000	—	—	—	—	45.00
1989 Proof	33,000	Value: 45.00		—	—	—



KM# 840 5000 PESETAS

1.6800 g., 0.9990 Gold 0.0540 oz. AGW **Ruler:** Juan Carlos I
Subject: Discovery of America **Obv:** Crown within beaded circle **Rev:** Crown above compass face within beaded circle

Date	Mintage	F	VF	XF	Unc	BU
1989	6,000	—	—	—	—	65.00
1989 Proof	8,000	Value: 65.00		—	—	—



KM# 869 5000 PESETAS

54.0000 g., 0.9250 Silver 1.6059 oz. ASW **Ruler:** Juan Carlos I
Subject: Cortes, Montezuma and Marina **Obv:** Three busts facing within beaded circle **Rev:** Scene from Aztec mythology within legend

Date	Mintage	F	VF	XF	Unc	BU
1990	11,000	—	—	—	—	60.00
1990 Proof	13,000	Value: 60.00		—	—	—



KM# 870 5000 PESETAS

1.6800 g., 0.9990 Gold 0.0540 oz. AGW **Ruler:** Juan Carlos I
Obv: Bust of Philip V facing **Rev:** Compass face

Date	Mintage	F	VF	XF	Unc	BU
1990	3,000	—	—	—	—	70.00
1990 Proof	4,000	Value: 70.00		—	—	—



KM# 893 5000 PESETAS

54.0000 g., 0.9250 Silver 1.6059 oz. ASW **Ruler:** Juan Carlos I
Obv: Pizarro and Atahualpa facing right within circle **Rev:** Incan ruins in mountains within beaded circle

Date	Mintage	F	VF	XF	Unc	BU
1991	8,000	—	—	—	—	85.00
1991 Proof	8,145	Value: 85.00		—	—	—

KM# 894 5000 PESETAS

1.6800 g., 0.9990 Gold 0.0540 oz. AGW **Ruler:** Juan Carlos I
Obv: Bust of Fernando VI 1/4 right **Rev:** Crown above compass face within beaded circle

Date	Mintage	F	VF	XF	Unc	BU
1991	1,000	—	—	—	—	90.00
1991 Proof	2,000	Value: 90.00		—	—	—

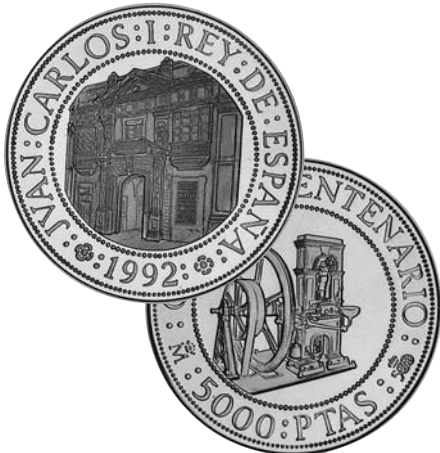

KM# 997 5000 PESETAS

54.0000 g., 0.9250 Silver 1.6059 oz. ASW **Ruler:** Juan Carlos I
Subject: Seville Expo '92 **Obv:** Mint building within beaded circle **Rev:** Old coin press within beaded circle

Date	Mintage	F	VF	XF	Unc	BU
1992	8,000	—	—	—	—	100
1992 Proof	7,000	Value: 100		—	—	—

KM# 1001 5000 PESETAS

54.0000 g., 0.9250 Silver 1.6059 oz. ASW **Ruler:** Juan Carlos I
Obv: Crown within beaded circle **Rev:** Screw press

Date	Mintage	F	VF	XF	Unc	BU
1992	1,000	—	—	—	—	110
1992 Proof	—	Value: 110		—	—	—



KM# 942 5000 PESETAS

54.0000 g., 0.9250 Silver 1.6059 oz. ASW **Ruler:** Juan Carlos I
Rev: Imperial Eagle

Date	Mintage	F	VF	XF	Unc	BU
1994 Proof	30,000	Value: 70.00		—	—	—



KM# 956 5000 PESETAS

54.0000 g., 0.9250 Silver 1.6059 oz. ASW **Ruler:** Juan Carlos I
Rev: Spanish ibex

Date	Mintage	F	VF	XF	Unc	BU
1995 Proof	25,000	Value: 75.00		—	—	—



KM# 969 5000 PESETAS

54.0000 g., 0.9250 Silver 1.6059 oz. ASW **Ruler:** Juan Carlos I
Rev: Gaudi sculpture

Date	Mintage	F	VF	XF	Unc	BU
1996 Proof	Est. 20,000	Value: 65.00		—	—	—



KM# 842 10000 PESETAS

3.3700 g., 0.9990 Gold 0.1082 oz. AGW **Ruler:** Juan Carlos I
Subject: Discovery of America **Obv:** Crown above monogram within beaded circle **Rev:** Armillary sphere within beaded circle

Date	Mintage	F	VF	XF	Unc	BU
1989	5,000	—	—	—	—	115
1989 Proof	7,000	Value: 115		—	—	—



KM# 841 10000 PESETAS

168.7500 g., 0.9250 Silver 5.0183 oz. ASW, 73 mm. **Ruler:** Juan Carlos I
Subject: Regional Autonomy **Obv:** Royal family

depicted in circular frames **Rev:** Crowned arms at center of crowned provincial arms **Note:** Illustration reduced.

Date	Mintage	F	VF	XF	Unc	BU
1989	47,000	—	—	—	—	120
1989 Proof	—	Value: 120				

KM# 873 10000 PESETAS

168.7500 g., 0.9250 Silver 5.0183 oz. ASW, 73 mm. **Ruler:** Juan Carlos I **Subject:** Spanish Royal Family **Obv:** Royal family depicted in circular frames within beaded circle **Rev:** Center circle depicts men holding up world within beaded circle, busts of discoverers and liberators surround

Date	Mintage	F	VF	XF	Unc	BU
1990	26,000	—	—	—	—	140
1990 Proof	—	Value: 140				



KM# 871 10000 PESETAS

3.3700 g., 0.9990 Gold 0.1082 oz. AGW **Ruler:** Juan Carlos I **Series:** 1992 Olympics **Obv:** Bust right **Rev:** Stylized field hockey player

Date	Mintage	F	VF	XF	Unc	BU
1990	3,000	—	—	—	—	115
1990 Proof	5,000	Value: 115				

Note: Uncirculated strikes have medallic die alignment and edges with reeded and plain sections; Proof strikes have coin die alignment and reeded edges



KM# 872 10000 PESETAS

3.3700 g., 0.9990 Gold 0.1082 oz. AGW **Ruler:** Juan Carlos I **Series:** 1992 Olympics **Obv:** Bust right **Rev:** Stylized gymnast

Date	Mintage	F	VF	XF	Unc	BU
1990	2,000	—	—	—	—	120
1990 Proof	3,000	Value: 120				

Note: Uncirculated strikes have medallic die alignment and edges with reeded and plain sections; Proof strikes have coin die alignment and reeded edges



KM# 874 10000 PESETAS

3.3700 g., 0.9990 Gold 0.1082 oz. AGW **Ruler:** Juan Carlos I **Obv:** Quauhtemoc within beaded circle **Rev:** Crown above compass face within beaded circle

Date	Mintage	F	VF	XF	Unc	BU
1990	9,000	—	—	—	—	120
1990 Proof	2,000	Value: 120				



KM# 895 10000 PESETAS

3.3700 g., 0.9990 Gold 0.1082 oz. AGW **Ruler:** Juan Carlos I **Series:** Olympics **Obv:** Bust 3/4 right within circle **Rev:** Tae Kwon Do participant within circle

Date	Mintage	F	VF	XF	Unc	BU
1991	2,000	—	—	—	—	180
1991 Proof	3,000	Value: 180				

Note: Uncirculated strikes have medallic die alignment and edges with reeded and plain sections; Proof strikes have coin die alignment and reeded edges.



KM# 897 10000 PESETAS

3.3700 g., 0.9990 Gold 0.1082 oz. AGW **Ruler:** Juan Carlos I **Obv:** Tupac Amaru II within beaded circle **Rev:** Armillary sphere within beaded circle

Date	Mintage	F	VF	XF	Unc	BU
1991	1,000	—	—	—	—	150
1991 Proof	2,000	Value: 150				



KM# 896 10000 PESETAS

168.7500 g., 0.9250 Silver 5.0183 oz. ASW, 73 mm. **Ruler:** Juan Carlos I **Subject:** Discoverers and Liberators **Obv:** Royal family depicted in circular frames within beaded circle **Rev:** Center circle depicts men holding up world within beaded circle, busts of discoverers and liberators surround **Note:** Illustration reduced.

Date	Mintage	F	VF	XF	Unc	BU
1991	17,000	—	—	—	—	175
1991 Proof	—	Value: 175				

KM# 1002 10000 PESETAS

3.3700 g., 0.9990 Gold 0.1082 oz. AGW **Ruler:** Juan Carlos I **Obv:** Crowned monogram **Rev:** Worker operating screw press

Date	Mintage	F	VF	XF	Unc	BU
1992	1,000	—	—	—	—	180
1992 Proof	—	Value: 180				



KM# 915 10000 PESETAS

3.3700 g., 0.9990 Gold 0.1082 oz. AGW **Ruler:** Juan Carlos I **Series:** Olympics **Obv:** Bust 1/4 right within circle **Rev:** Baseball player within circle

Date	Mintage	F	VF	XF	Unc	BU
1992	1,000	—	—	—	—	180
1992 Proof	6,000	Value: 180				

Note: Uncirculated strikes have medallic die alignment and edges with reeded and plain sections; Proof strikes have coin die alignment and reeded edges



KM# 998 10000 PESETAS

168.7500 g., 0.9250 Silver 5.0183 oz. ASW **Ruler:** Juan Carlos I **Series:** Seville Expo '92 - Nobel Prize winners **Obv:** Royal family depicted in circular frames **Rev:** Nobel winners depicted in oval frames, hand with quill encircled below

Date	Mintage	F	VF	XF	Unc	BU
1992 Proof	14,000	Value: 235				



KM# 928 10000 PESETAS

168.7500 g., 0.9250 Silver 5.0183 oz. ASW, 75 mm. **Ruler:** Juan Carlos I **Subject:** Holy Jacobean Year **Obv:** Crowned cameo above cathedral within beaded circle **Rev:** Pilgrims within beaded circle, crown at top **Note:** Illustration reduced.

Date	Mintage	F	VF	XF	Unc	BU
1993 Proof	7,000	Value: 265				



KM# 943 10000 PESETAS

167.7500 g., 0.9250 Silver 4.9886 oz. ASW, 73 mm. **Ruler:** Juan Carlos I **Subject:** Goya's paintings **Obv:** "The Parasol" **Rev:** Bull fighting scene **Note:** Illustration reduced.

Date	Mintage	F	VF	XF	Unc	BU
1994 Proof	15,000	Value: 200				



KM# 957 10000 PESETAS

168.7500 g., 0.9250 Silver 5.0183 oz. ASW, 73 mm. **Ruler:** Juan Carlos I **Subject:** Velazquez's paintings **Obv:** Cameo to right of figure on horse **Rev:** Radiant sun and three standing figures **Note:** Illustration reduced.

Date	Mintage	F	VF	XF	Unc	BU
1995 Proof	5,368					



KM# 970 10000 PESETAS

168.7500 g., 0.9250 Silver 5.0183 oz. ASW **Ruler:** Juan Carlos I **Subject:** Velazquez's paintings **Obv:** "The Naked Maja" **Rev:** Family picking flowers

Date	Mintage	F	VF	XF	Unc	BU
1996 Proof	15,000					

KM# 1027 10000 PESETAS

168.7500 g., 0.9250 Silver 5.0183 oz. ASW, 73 mm. **Ruler:** Juan Carlos I **Subject:** House of Borbon - Juan Carlos I **Obv:** King standing and Queen seated **Rev:** Crowned provincial arms within circle at center of family heads separated by fleur de lis **Edge:** Reeded

Date	Mintage	F	VF	XF	Unc	BU
1997 Proof	10,000					



KM# 1068 10000 PESETAS

169.1000 g., 0.9250 Silver 5.0287 oz. ASW, 73 mm. **Ruler:** Juan Carlos I **Subject:** 500th Birthday of Charles I **Obv:** Uniformed half-figure facing **Rev:** Uniformed figure seated on an eagle with pillars in background **Edge:** Plain

Date	Mintage	F	VF	XF	Unc	BU
ND (2000) Crowned M Proof	—					150



KM# 843 20000 PESETAS

6.7500 g., 0.9990 Gold 0.2168 oz. AGW **Ruler:** Juan Carlos I **Subject:** Discovery of America **Obv:** Head facing within beaded circle **Rev:** Pinzon Brother within beaded circle

Date	Mintage	F	VF	XF	Unc	BU
1989	5,000					250
1989 Proof	6,500					250



KM# 875 20000 PESETAS

6.7500 g., 0.9990 Gold 0.2168 oz. AGW **Ruler:** Juan Carlos I **Subject:** 1992 Olympics - La Sagrada Familia **Obv:** Bust 1/4 right within beaded circle **Rev:** Cathedral towers within beaded circle

Date	Mintage	F	VF	XF	Unc	BU
1990	4,000					250
1990 Proof	10,000					250

Note: Uncirculated strikes have medalllic die alignment and edges with reeded and plain sections; Proof strikes have coin die alignment and reeded edges



KM# 876 20000 PESETAS

6.7500 g., 0.9990 Gold 0.2168 oz. AGW **Ruler:** Juan Carlos I **Subject:** 1992 Olympics **Obv:** Bust 1/4 right within beaded circle **Rev:** Ruins of Empuries within beaded circle

Date	Mintage	F	VF	XF	Unc	BU
1990	2,000					250
1990 Proof	4,000					250

Note: Uncirculated strikes have medalllic die alignment and edges with reeded and plain sections; Proof strikes have coin die alignment and reeded edges



KM# 877 20000 PESETAS

6.7500 g., 0.9990 Gold 0.2168 oz. AGW **Ruler:** Juan Carlos I **Subject:** Tupac Amaru I **Obv:** Bust 1/4 right within beaded circle **Rev:** Stylized standing figure with hat and scepter within beaded circle

Date	Mintage	F	VF	XF	Unc	BU
1990	2,000					250
1990 Proof	3,000					250



KM# 898 20000 PESETAS

6.7500 g., 0.9990 Gold 0.2168 oz. AGW **Ruler:** Juan Carlos I **Series:** Olympics **Obv:** Bust 1/4 right within circle **Rev:** Montjuic Stadium within circle

Date	Mintage	F	VF	XF	Unc	BU
1991	2,000					270
1991 Proof	3,000					270

Note: Uncirculated strikes have medalllic die alignment and edges with reeded and plain sections; Proof strikes have coin die alignment and reeded edges



KM# 899 20000 PESETAS

6.7500 g., 0.9990 Gold 0.2168 oz. AGW **Ruler:** Juan Carlos I **Subject:** Huascar **Obv:** Bust facing within beaded circle **Rev:** Armored bust with spear within beaded circle

Date	Mintage	F	VF	XF	Unc	BU
1991	1,000					250
1991 Proof	2,000					250



KM# 916 20000 PESETAS

6.7500 g., 0.9990 Gold 0.2168 oz. AGW **Ruler:** Juan Carlos I **Series:** Olympics **Obv:** Bust 1/4 right within circle **Rev:** Dome building within circle

Date	Mintage	F	VF	XF	Unc	BU
1992	1,000					270
1992 Proof	3,000					270

Note: Uncirculated strikes have medalllic die alignment and edges with reeded and plain sections; Proof strikes have coin die alignment and reeded edges

KM# 1003 20000 PESETAS

6.7500 g., 0.9990 Gold 0.2168 oz. AGW **Ruler:** Juan Carlos I **Obv:** Bust facing within beaded circle **Rev:** Worker feeding screw press

Date	Mintage	F	VF	XF	Unc	BU
1992	1,000					270
1992 Proof	—					270



KM# 929 20000 PESETAS

6.7500 g., 0.9990 Gold 0.2168 oz. AGW **Ruler:** Juan Carlos I **Subject:** Holy Jacobean Year **Rev:** Conveyance of Santiago's body

Date	Mintage	F	VF	XF	Unc	BU
1993 Proof	2,000					250



KM# 944 20000 PESETAS

6.7500 g., 0.9990 Gold 0.2168 oz. AGW **Ruler:** Juan Carlos I
Subject: Paleolithic Cave Painting **Rev:** Stylized animal cave paintings

Date	Mintage	F	VF	XF	Unc	BU
1994 Proof	8,000		Value: 260			



KM# 958 20000 PESETAS

6.7500 g., 0.9990 Gold 0.2168 oz. AGW **Ruler:** Juan Carlos I
Subject: Ancient Sculpture - Dama de Elche **Rev:** Hooded bust left

Date	Mintage	F	VF	XF	Unc	BU
1995 Proof	8,000		Value: 250			



KM# 971 20000 PESETAS

6.7500 g., 0.9990 Gold 0.2168 oz. AGW **Ruler:** Juan Carlos I
Rev: Pillars and arches

Date	Mintage	F	VF	XF	Unc	BU
1996 Proof	Est. 6,000		Value: 250			



KM# 844 40000 PESETAS

13.5000 g., 0.9990 Gold 0.4336 oz. AGW **Ruler:** Juan Carlos I
Subject: Discovery of America **Obv:** Standing figure divides date and beaded circle **Rev:** Sea monster attacking ship within beaded circle

Date	Mintage	F	VF	XF	Unc	BU
1989	4,500					475
1989 Proof	6,000		Value: 425			

KM# 878 40000 PESETAS

13.5000 g., 0.9990 Gold 0.4336 oz. AGW **Ruler:** Juan Carlos I
Subject: Felipe II **Obv:** Standing figure divides date and beaded circle **Rev:** King seated on throne within beaded circle

Date	Mintage	F	VF	XF	Unc	BU
1990	2,000					475
1990 Proof	3,000		Value: 425			



KM# 900 40000 PESETAS

13.5000 g., 0.9990 Gold 0.4336 oz. AGW **Ruler:** Juan Carlos I
Obv: Standing figure divides beaded circle and dates **Rev:** Imperial double eagle

Date	Mintage	F	VF	XF	Unc	BU
1991	1,000					550
1991 Proof	2,000		Value: 550			

KM# 1004 40000 PESETAS

13.5000 g., 0.9990 Gold 0.4336 oz. AGW **Ruler:** Juan Carlos I
Obv: Standing figure divides beaded circle and dates **Rev:** Horse-powered coin press

Date	Mintage	F	VF	XF	Unc	BU
1992	1,000					600
1992 Proof	—		Value: 600			



KM# 979 40000 PESETAS

13.5000 g., 0.9990 Gold 0.4336 oz. AGW **Ruler:** Juan Carlos I
Subject: Patrimonio de la Humanidad **Obv:** UNESCO logo **Rev:** Statues at Abu Simbel

Date	Mintage	F	VF	XF	Unc	BU
1996 Proof	4,000		Value: 475			



KM# 1023 40000 PESETAS

13.5000 g., 0.9990 Gold 0.4336 oz. AGW, 30 mm. **Ruler:** Juan Carlos I **Series:** "Patrimonio de la Humanidad - UNESCO"
Obv: UNESCO logo **Rev:** Horyu-Ji pagoda **Edge:** Reeded

Date	Mintage	F	VF	XF	Unc	BU
1997 Proof	4,000		Value: 475			



KM# 845 80000 PESETAS

27.0000 g., 0.9990 Gold 0.8672 oz. AGW **Ruler:** Juan Carlos I
Subject: Discovery of America **Obv:** Crowned busts of Juan Carlos and Sofia facing each other within beaded circle **Rev:** Crowned busts of Ferdinand and Isabella facing each other within beaded circle

Date	Mintage	F	VF	XF	Unc	BU
1989	6,000					850
1989 Proof	7,000		Value: 850			



KM# 879 80000 PESETAS

27.0000 g., 0.9990 Gold 0.8672 oz. AGW **Ruler:** Juan Carlos I
Series: 1992 Olympics **Obv:** Royal family facing within circle **Rev:** Discus thrower within circle

Date	Mintage	F	VF	XF	Unc	BU
1990	3,000					850
1990 Proof	5,000		Value: 850			

Note: Uncirculated strikes have medallion die alignment and edges with reeded and plain sections; Proof strikes have coin die alignment and reeded edges

KM# 880 80000 PESETAS

27.0000 g., 0.9990 Gold 0.8672 oz. AGW **Ruler:** Juan Carlos I
Series: 1992 Olympics **Obv:** Royal family facing **Rev:** Prince Balthasar Carlos on horseback

Date	Mintage	F	VF	XF	Unc	BU
1990	1,000					850
1990 Proof	4,000		Value: 850			

Note: Uncirculated strikes have medallion die alignment and edges with reeded and plain sections; Proof strikes have coin die alignment and reeded edges



KM# 881 80000 PESETAS

27.0000 g., 0.9990 Gold 0.8672 oz. AGW **Ruler:** Juan Carlos I
Subject: Carlos V **Obv:** Crowned heads of Juan Carlos and Sofia facing each other within beaded circle **Rev:** Armored half-figure facing within beaded circle

Date	Mintage	F	VF	XF	Unc	BU
1990	2,000					850
1990 Proof	3,000		Value: 850			



KM# 901 80000 PESETAS

27.0000 g., 0.9990 Gold 0.8672 oz. AGW **Ruler:** Juan Carlos I
Series: Olympics **Obv:** Royal family facing **Rev:** Women tossing man on blanket within circle

Date	Mintage	F	VF	XF	Unc	BU
1991	1,000					1,000
1991 Proof	2,000		Value: 1,000			

Note: Uncirculated strikes have medallion die alignment and edges with reeded and plain sections; Proof strikes have coin die alignment and reeded edges



KM# 902 80000 PESETAS

27.0000 g., 0.9990 Gold 0.8672 oz. AGW **Ruler:** Juan Carlos I
Subject: Carlos III **Obv:** Crowned busts of Juan Carlos and Sofia facing each other within beaded circle **Rev:** Armored bust right within beaded circle

Date	Mintage	F	VF	XF	Unc	BU
1991	1,000					1,000
1991 Proof	2,000		Value: 1,000			



KM# 917 80000 PESETAS

27.0000 g., 0.9990 Gold 0.8672 oz. AGW **Ruler:** Juan Carlos I
Series: Olympics **Rev:** Two children playing within circle

Date	Mintage	F	VF	XF	Unc	BU
1992	1,000					1,000
1992 Proof	2,000		Value: 1,000			

Note: Uncirculated strikes have medallion die alignment and edges with reeded and plain sections; Proof strikes have coin die alignment and reeded edges

KM# 1005 80000 PESETAS

27.0000 g., 0.9990 Gold 0.8672 oz. AGW **Ruler:** Juan Carlos I
Obv: Crowned busts of Juan Carlos and Sofia facing each other within beaded circle **Rev:** Hammer minting scene

Date	Mintage	F	VF	XF	Unc	BU
1992	1,000	—	—	—	—	1,000
1992 Proof	—	Value: 1,000				



KM# 930 80000 PESETAS

27.0000 g., 0.9990 Gold 0.8672 oz. AGW **Ruler:** Juan Carlos I
Subject: Holy Jacobean Year **Obv:** Head left **Rev:** French Fraternity of Santiago Medallion within beaded circle

Date	Mintage	F	VF	XF	Unc	BU
1993 Proof	1,500	Value: 1,000				



KM# 945 80000 PESETAS

27.0000 g., 0.9990 Gold 0.8672 oz. AGW **Ruler:** Juan Carlos I
Rev: Iberian Lynx

Date	Mintage	F	VF	XF	Unc	BU
1994 Proof	5,000	Value: 1,000				



KM# 959 80000 PESETAS

27.0000 g., 0.9990 Gold 0.8672 oz. AGW **Ruler:** Juan Carlos I
Rev: Leda and the Swan

Date	Mintage	F	VF	XF	Unc	BU
1995 Proof	5,000	Value: 1,000				



KM# 972 80000 PESETAS

27.0000 g., 0.9990 Gold 0.8672 oz. AGW **Ruler:** Juan Carlos I
Rev: Folk dancers

Date	Mintage	F	VF	XF	Unc	BU
1996 Proof	Est. 3,500	Value: 1,000				



KM# 1028 80000 PESETAS

27.0000 g., 0.9990 Gold 0.8672 oz. AGW, 38 mm. **Ruler:** Juan Carlos I **Subject:** House of Borbon **Obv:** Head of Ferdinand VI right within circle and beaded border **Rev:** Crowned shield within circle and beaded border **Edge:** Reeded

Date	Mintage	F	VF	XF	Unc	BU
1997 Proof	4,000	Value: 1,000				

EURO COINAGE
European Union Issues



KM# 1040 EURO CENT

2.2700 g., Copper Plated Steel, 16.2 mm. **Ruler:** Juan Carlos I
Obv: Cathedral of Santiago de Compostela **Rev:** Value and globe **Edge:** Plain

Date	Mintage	F	VF	XF	Unc	BU
1999	721,000,000	—	—	—	0.25	0.35
2000	83,400,000	—	—	—	1.00	1.25

KM# 1041 2 EURO CENT

3.0300 g., Copper Plated Steel, 18.7 mm. **Ruler:** Juan Carlos I
Obv: Cathedral of Santiago de Compostela **Rev:** Value and globe **Edge:** Grooved

Date	Mintage	F	VF	XF	Unc	BU
1999	291,700,000	—	—	—	0.75	1.00
2000	711,300,000	—	—	—	0.25	0.35

KM# 1042 5 EURO CENT

3.8600 g., Copper Plated Steel, 21.2 mm. **Ruler:** Juan Carlos I
Obv: Cathedral of Santiago de Compostela **Rev:** Value and globe **Edge:** Plain

Date	Mintage	F	VF	XF	Unc	BU
1999	483,500,000	—	—	—	0.65	0.75
2000	399,900,000	—	—	—	0.65	0.75

KM# 1043 10 EURO CENT

4.0700 g., Brass, 19.7 mm. **Ruler:** Juan Carlos I **Obv:** Head of Cervantes with ruffed collar 1/4 left within star border **Rev:** Value and map **Edge:** Reeded

Date	Mintage	F	VF	XF	Unc	BU
1999	588,100,000	—	—	—	0.65	0.75
2000	243,900,000	—	—	—	0.65	0.75



KM# 1044 20 EURO CENT

5.7300 g., Brass, 22.1 mm. **Ruler:** Juan Carlos I **Obv:** Head of Cervantes with ruffed collar 1/4 left within star border **Rev:** Value and map **Edge:** Notched

Date	Mintage	F	VF	XF	Unc	BU
1999	762,300,000	—	—	—	0.85	1.00
2000	29,300,000	—	—	—	2.75	3.50

KM# 1045 50 EURO CENT

7.8100 g., Brass, 24.2 mm. **Ruler:** Juan Carlos I **Obv:** Head of Cervantes with ruffed collar 1/4 left within star border **Rev:** Value and map **Edge:** Reeded

Date	Mintage	F	VF	XF	Unc	BU
1999	371,000,000	—	—	—	1.50	1.75
2000	519,600,000	—	—	—	1.25	1.50



KM# 1046 EURO

7.5000 g., Bi-Metallic Copper-Nickel center in Brass ring, 23.2 mm.
Ruler: Juan Carlos I **Obv:** Head 1/4 left within circle and star border **Rev:** Value and map within circle **Edge:** Reeded and plain sections

Date	Mintage	F	VF	XF	Unc	BU
1999	100,200,000	—	—	—	3.00	3.50
2000	89,300,000	—	—	—	4.00	4.50

KM# 1047 2 EURO

8.5200 g., Bi-Metallic Brass center in Copper-Nickel ring, 25.7 mm.
Ruler: Juan Carlos I **Obv:** Head 1/4 left within circle and star border **Rev:** Value and map within circle **Edge:** Reeded, 2's and stars

Date	Mintage	F	VF	XF	Unc	BU
1999	60,500,000	—	—	—	5.00	6.00
2000	36,600,000	—	—	—	5.00	6.00

TRIAL STRIKES

KM#	Date	Mintage	Identification	Mkt Val
-----	------	---------	----------------	---------



TS1	1987	—	500 Pesetas. Silver. Conjoined heads left. Inscription divides crown, letter and star. KM#831.	12.50
TS2	1987	—	500 Pesetas. Stainless Steel.	10.00



TS3	1987	—	500 Pesetas. Silver. Inscription divides crown, letter and star. Crown above monogram within banner.	12.50
-----	------	---	--	-------



TS4	1987	—	500 Pesetas. Stainless Steel. Inscription divides crown, letter and star. Value above design and crown.	10.00
-----	------	---	---	-------



TS5	ND	—	2000 Pesetas. Silver. KM#859.	175
-----	----	---	-------------------------------	-----

PATTERNS

Including off metal strikes

KM#	Date	Mintage	Identification	Mkt Val
Pn16	1937	—	10 Centimos. Zinc. Denomination. Crowned arms on eagle. III Año Triunfal.	1,000
Pn17	ND	—	5 Euro Cent. Bronze. 4.7200 g. 23.4 mm. Sumpol, mint mark and denomination. Denomination. Plain edge.	—
Pn18	ND	—	10 Euro Cent. Brass. 4.6400 g. 23 mm. Symbol, mint mark and denomination. Denomination. Plain edge.	—

MINT SETS

KM#	Date	Mintage	Identification	Issue Price	Mkt Val
MS1	1949 (E51)	5,000	KM#776, 777-778 (3)	—	3,500
MSA2	1962 (7)	—	KM785-788, 790, 795-796, in Carton	—	100
MSB2	1963 (7)	—	KM785-788, 790, 795-796, in carton, 2.5 peseta struck from rusty dies with new alloy onlu found in this set.	—	100
MS2	1958Ba (3)	—	KM#786-788	—	400
MS3	1964 (7)	—	KM#785-788, 790, 795-796; Set contains KM#790, dated 1959. Mixed dates, 1964 latest date, 1 peseta proof. In cardboard holder.	3.60	100
MS4	1965 (7)	—	KM#785-788, 790, 795-796; Set contains KM#790, dated 1959. 1965 1 peseta proof. Mixed dates, 1965 latest date. In cardboard holder.	3.60	150
MSA5	1966 (7)	—	KM775, 777, 785-788, 790, 1 peseta & 2.5 peseta proofs	—	150
MS5	1966 (8)	—	KM#775, 777, 785-788, 790, 797; Set contains KM#790, dated 1959. Mixed date, 1966 1 peseta & 1956 2.5 peseta proof, 1966 latest date. In cardboard holder.	—	200
MS6	1966 (8)	—	KM#775, 777, 785-788, 790, 797; Set contains KM#790, dated 1959. Mixed dates, 1peseta & 2.5 peseta proof, 1966 latest date. In plastic sleeve.	—	200
MSA7	1967 (7)	—	KM786-788, 790, 795-797; Prooflike in plastic sleeve, all * 67, except 25 pesetas * 66.	—	250
MS7	1968 (8)	1,000	KM#785-788, 790, 795-797; Set contains KM#790, dated 1959 with added 'strike date' to match the set	3.60	3,000
MS8	1969 (8)	1,200	KM#785-788, 790, 795-797; Set contains KM#790, dated 1959 with added 'strike date' to match the set	3.60	2,500
MS9	1970 (8)	6,000	KM#785-788, 790, 795-797; Set contains KM#790, dated 1959 with added 'strike date' to match the set	3.60	400
MS10	1971 (7)	10,000	KM#785-788, 790, 795-797; Set contains KM#790, dated 1959 with added 'strike date' to match the set. KM797 is *70.	3.60	225
MS11	1980/82 (4)	—	KM#816, 817, 818, 819. Unofficial Tourist set.	—	6.50
MS12	1982 (4)	—	KM#823, 824, 825, 826. Unofficial Tourist set.	—	15.00
MS13	1990 (U)	—	KM#854, 856-858, 868 (5)	—	60.00
MS15	1991 (U)	—	KM#882-883, 885-886, 892 (5)	—	85.00
MS18	1992 (10)	—	KM#832-833, 903-910	12.00	60.00
MS19	1993 (8)	—	KM#832, 918-919, 920-924, labeled as proof	15.00	45.00
MS20	1994 (8)	—	KM#832, 924, 931-936	12.00	70.00
MS21	1995 (8)	—	KM#832, 924, 946-951	13.50	200
MS22	1996 (8)	—	KM#832, 924, 960-965	14.00	50.00
MS23	1997 (8)	—	KM#832, 924, 981-986	15.50	20.00
MS24	1998 (8)	—	KM#832-833, 924, 989-992, 1012	15.50	25.00
MS25	1999 (8)	49,030	KM#832, 924, 991-992, 1006-1008, 1012	15.50	35.00
MS26	2000 (8)	49,600	KM#832-833, 924, 989, 991-992, 1012-1013	15.50	45.00
MS27	2000-2001 (8)	49,426	KM#832-833, 924, 991-992 (both dated 2000), 1012-1013, 1016	15.50	20.00

PROOF SETS

KM#	Date	Mintage	Identification	Issue Price	Mkt Val
PS1	1972 (6)	30,000	KM#786-788, 790, 795-796	5.00	45.00
PS2	1973 (6)	25,000	KM#786-788, 790, 795-796	5.00	140
PS3	1974 (6)	23,000	KM#786-788, 790, 795-796	5.00	100
PS4	1975 (6)	75,000	KM#786-788, 790, 795-796	5.00	18.50
PS5	1976 (6)	400,000	KM#805-810	5.00	3.50
PS6	1977 (3)	300,000	KM#806-808	0.35	1.50
PS7	1979 (4)	300,000	KM#806-809	0.90	1.75

KM#	Date	Mintage	Identification	Issue Price	Mkt Val
PSA8	1980 (80)	(6)	— KM#815-820 Set labeled "Fabrica Nacional de Moneda y Timbre"	—	7.50
PS8	1987 (6)	—	KM#831, Pn4, Pn4a, Pn5-6	25.00	35.00
PS9	1987 (2)	—	KM#828, 830	—	120
PS10	1989 (7)	—	KM#834-839, 841	—	250
PS11	1989 (5)	—	KM#M1-M5	—	950
PS12	1989 (5)	—	KM#840, 842-845	3,177	1,775
PS13	1990 (7)	—	KM#854, 856-858, 868-869, 873	—	250
PS14	1991 (7)	—	KM#882-883, 885-886, 892-893, 896	—	375
PS15	1992 (7)	—	KM#980, 993-998	—	450
PS16	1995 (5)	—	I.A. KM#938, 953, 956-959	—	1,550
PS17	1995 (4)	25,000	KM#938, 953, 956-959	—	300
PS18	1996 (6)	—	KM#966-967, 969-972	1,675	1,600
PS19	1996 (6)	—	KM#966-967, 969-972	1,650	1,600
PS20	1996 (4)	—	KM#966-967, 969-970	—	350
PS21	1996 (4)	—	KM#966-967, 969-970	—	350
PS22	1996 (5)	—	KM#973-978	198	160
PS23	1996 (7)	—	KM#973-979	702	675

KM # 2.1 50 CENTIMOS

Aluminum, 20 mm.

Date	Mintage	F	VF	XF	Unc	BU
ND (1937)	3,000	100	200	250	300	—

KM # 2.2 50 CENTIMOS

Aluminum, 20 mm. Obv: Without legend

Date	Mintage	F	VF	XF	Unc	BU
ND (1937)	30,000	25.00	50.00	70.00	100	—

KM # 3.1 PESETA

Aluminum, 26 mm.

Date	Mintage	F	VF	XF	Unc	BU
ND (1937)	3,000	75.00	100	125	150	—

KM # 3.2 PESETA

Aluminum, 26 mm. Obv: Without legend

Date	Mintage	F	VF	XF	Unc	BU
ND (1937)	30,000	15.00	30.00	40.00	50.00	—

ARAHAL

A town 30 miles east of Seville. Issued 3 undated types of coins in 1936.

NATIONALIST ZONE

DECIMAL COINAGE



KM # 1 50 CENTIMOS

Brass, 19 mm. Obv: Value within legend Note: Uniface.

Date	Mintage	F	VF	XF	Unc	BU
ND (1936)	3,000	50.00	100	200	300	—

Note: Forgeries exist



KM # 2 PESETA

Brass, 25 mm. Obv: Value within legend Note: Uniface.

Date	Mintage	F	VF	XF	Unc	BU
ND (1936)	10,000	20.00	30.00	50.00	75.00	—

Note: Forgeries exist



KM # 3 2 PESETAS

Brass, 30 mm. Obv: Value within legend Note: Uniface.

Date	Mintage	F	VF	XF	Unc	BU
ND (1936)	10,000	20.00	30.00	50.00	75.00	—

Note: Forgeries exist

ARENYS DE MAR

A resort village on the Mediterranean shore that is 20 miles north of Barcelona. One of the villages in the area of operations of General Mola at the beginning of the war.

REPUBLICAN ZONE

DECIMAL COINAGE



KM # 1 50 CENTIMOS

Aluminum, 21 mm. Obv: Shield divides value Note: Uniface.

Date	Mintage	F	VF	XF	Unc	BU
ND (1937)	6,000	50.00	90.00	110	150	—

Note: Forgeries exist



With the loss of her American empire, Spain drifted into chaotic times. Stung by their defeats in Cuba, the army blamed the Socialists for what they considered to be mismanagement at home. Additional political complications were derived from the successful Russian Revolution which gave impetus to an already thriving Socialist party and trade union movement. Finally, King Alphonso XIII committed the fatal mistake of encouraging a reckless general to start a campaign in Morocco that ended in the virtual extermination of the Spanish army. Fearing that the inevitable parliamentary investigation would incriminate the crown, he offered no objection when General Primo de Rivera seized the government and established himself as dictator in 1926. Rivera fell from power in 1930, and the government was taken over by an alliance of Liberals and Socialists who tried to separate the Church and State, take the army out of politics, and introduce effective labor and agrarian reforms despite numerous strikes and street riots. The election of 1936 brought to power a coalition of Socialists, Liberals and Communists, to the dismay of the traditionalists and landowners.

A number of right-wing generals, including the young and clever Francisco Franco, began preparations for a military coup which erupted into a civil war in July of 1936. The destructive conflict, in which more than a million died, lasted three years. During the struggle, areas under control of both the Nationalists (rebels) and the Republicans (Loyalists) issued coinages that circulated to whatever extent the political and military situation permitted. The war ended defeat for the Loyalists when Madrid fell to Franco on March 28, 1939.

During the Spanish Civil War (1936-1939) a great many coins and tokens were minted in the provincial districts. The coins are grouped here under the heading of the district in which they most commonly circulated.

CAUTIONARY NOTE: Many counterfeits of the Civil War coinage exist. Authentication has been recommended by leading experts in this field.

AMETLLA DEL VALLES

A town in the province of Tarragona in northeastern Spain. The town adopted the name L'Ametlla del Valles in 1933. Before that the name was La Ametlla.

REPUBLICAN ZONE

DECIMAL COINAGE

KM # 1 25 CENTIMOS

Brass, 25 mm.

Date	Mintage	F	VF	XF	Unc	BU
ND (1937)	50,000	12.00	25.00	35.00	50.00	—



KM# 2 PESETA

Aluminum, 29 mm. **Obv:** Shield divides value **Note:** Uniface.
Date **Mintage** **F** **VF** **XF** **Unc** **BU**
 ND (1937) 3,500 55.00 100 120 160 —
Note: Forgeries exist

ASTURIAS AND LEON

Asturias is a province on the northern coast of Spain with the province of Leon just to its south. The councils of these adjoining provinces decided to mint coins in 1937 for use in the area due to lack of other circulating coins in the north.

**REPUBLICAN ZONE
DECIMAL COINAGE**



KM# 1 50 CENTIMOS

Copper-Nickel, 21 mm. **Obv:** Crossed tools and gear in back of upright design **Rev:** Value and date
Date **Mintage** **F** **VF** **XF** **Unc** **BU**
 1937 200,000 15.00 20.00 30.00 35.00 40.00



KM# 2 PESETA

Copper, 23 mm. **Obv:** Standing figure with hat facing left **Rev:** Value and date
Date **Mintage** **F** **VF** **XF** **Unc** **BU**
 1937 100,000 15.00 25.00 35.00 50.00 —



KM# 3 2 PESETAS

Copper-Nickel **Obv:** Standing figure with hand on gear **Rev:** Value and date **Note:** Varieties exist with differences in the leaves.
Date **Mintage** **F** **VF** **XF** **Unc** **BU**
 1937 400,000 5.00 7.50 10.00 20.00 25.00

CAZALLA DE LA SIERRA

A town 43 miles north of Seville that issued a 10 Centimos in brass in 1936 (undated).

**NATIONALIST ZONE
DECIMAL COINAGE**



KM# 1 10 CENTIMOS

Brass, 23 mm. **Obv:** Crowned shield to right of legend **Rev:** Legend and value, single sprig at left
Date **Mintage** **F** **VF** **XF** **Unc** **BU**
 ND (1936) 10,000 30.00 45.00 70.00 125 —

EUZKADI

Euzkadi or the Viscayan Republic was located in north central Spain adjoining the southeast corner of France. It was made up of 3 provinces - Guipuzcoa, Alava, and Viscaya. These Basque provinces declared autonomy on October 8, 1936. The 2 nickel coins were made in Brussels, Belgium and saw some circulation before the end of the Republic on June 18, 1937.

**VISCAYAN REPUBLIC
DECIMAL COINAGE**



KM# 1 PESETA

Nickel, 22 mm. **Obv:** Liberty head right **Rev:** Value and date within wreath
Date **Mintage** **F** **VF** **XF** **Unc** **BU**
 1937 7,000,000 2.50 5.00 7.00 10.00 12.50



KM# 2 2 PESETAS

Nickel, 26 mm. **Obv:** Liberty head right **Rev:** Value and date within wreath
Date **Mintage** **F** **VF** **XF** **Unc** **BU**
 1937 6,000,000 3.00 6.00 8.00 12.00 15.00

GRATALLOPS

**REPUBLICAN ZONE
DECIMAL COINAGE**

KM# 1 5 CENTIMOS

Zinc **Issuer:** Ayuntamiento de Gratallops **Note:** Stamped 5-C/G. Size 21x21mm.
Date **Mintage** **F** **VF** **XF** **Unc** **BU**
 ND(1937) — 150 200 300 — —

KM# 2 10 CENTIMOS

Zinc **Issuer:** Ayuntamiento de Gratallops **Note:** Stamped 10-C/G. Size 26x26mm.
Date **Mintage** **F** **VF** **XF** **Unc** **BU**
 ND(1937) — 150 200 300 — —

KM# 3 25 CENTIMOS

Zinc **Issuer:** Ayuntamiento de Gratallops **Note:** Stamped 25-C/G. Size 31x22mm.
Date **Mintage** **F** **VF** **XF** **Unc** **BU**
 ND(1937) — 150 200 300 — —

KM# 4 50 CENTIMOS

Zinc, 23 mm. **Issuer:** Ayuntamiento de Gratallops **Note:** Stamped 50/C.
Date **Mintage** **F** **VF** **XF** **Unc** **BU**
 ND(1937) — 150 225 350 — —

KM# 5 PESO

Zinc, 25 mm. **Issuer:** Ayuntamiento de Gratallops **Note:** Stamped 1-P/G.
Date **Mintage** **F** **VF** **XF** **Unc** **BU**
 ND(1937) — 150 225 350 — —

IBI

A village north and west of Alicante on the east coast of Spain. The isolation of the area in comparison with other contending areas made the maintaining of this area during the war very difficult.

**REPUBLICAN ZONE
DECIMAL COINAGE**



KM# 1.1 25 CENTIMOS

Copper, 24 mm. **Obv:** Legend and value **Rev:** Liberty head left flanked by sprigs **Note:** Varieties exist.
Date **Mintage** **F** **VF** **XF** **Unc** **BU**
 1937 30,000 20.00 35.00 50.00 60.00 —



KM# 1.2 25 CENTIMOS

Copper, 24 mm. **Obv:** Value and map of Spain in field **Rev:** Liberty head left flanked by sprigs
Date **Mintage** **F** **VF** **XF** **Unc** **BU**
 1937 7,000 65.00 100 150 200 —



KM# 2 PESETA

Nickel-Brass, 24 mm. **Obv:** Legend and date **Rev:** Value
Date **Mintage** **F** **VF** **XF** **Unc** **BU**
 1937 5,000 50.00 85.00 125 200 —

LORA DEL RIO

A town 35 miles northeast of Seville. Issued an undated 25 Centimos in 1936.

**NATIONALIST ZONE
DECIMAL COINAGE**



KM# 1 25 CENTIMOS

Brass, 23 mm. **Obv:** Crowned shield within cross **Rev:** Legend and value, wheat sprig at right
Date **Mintage** **F** **VF** **XF** **Unc** **BU**
 ND (1936) 1,500 225 375 450 950 —

MARCHENA

A village 30 miles east of Seville. It was the last issuer in Seville province. Two varieties of undated coins were produced in 1936.

**NATIONALIST ZONE
DECIMAL COINAGE**



KM# 1.1 25 CENTIMOS

Brass, 40 mm. **Obv:** Value at center of Legend **Note:** Uniface; denomination: 25C.
Date **Mintage** **F** **VF** **XF** **Unc** **BU**
 ND (1936) 5,000 30.00 75.00 125 225 —



KM# 1.2 25 CENTIMOS

Brass, 40 mm. **Obv:** Value at center of legend **Note:** Uniface; denomination: 025C.

Date	Mintage	F	VF	XF	Unc	BU
ND (1936)	500	400	600	900	1,200	—

Note: Forgeries exist

MENORCA

Menorca is the smaller of the 2 major islands in the Balearic Islands. A serious coin and supply shortage developed during the war because of the isolation of the island from the mainland.

REPUBLICAN ZONE

DECIMAL COINAGE



KM# 1 5 CENTIMOS

Brass, 13 mm. **Obv:** Emblem within beaded circle **Rev:** Value above star, single sprig at left **Note:** Varieties exist.

Date	Mintage	F	VF	XF	Unc	BU
1937	42,000	—	40.00	50.00	60.00	—



KM# 2 10 CENTIMOS

Brass, 16 mm. **Obv:** Emblem within beaded circle **Rev:** Value above star, single sprig at left **Note:** Varieties exist.

Date	Mintage	F	VF	XF	Unc	BU
1937	32,000	—	25.00	35.00	45.00	—



KM# 3 25 CENTIMOS

Brass, 18 mm. **Obv:** Emblem within beaded circle **Rev:** Value above star, single sprig at left

Date	Mintage	F	VF	XF	Unc	BU
1937	38,000	—	20.00	25.00	30.00	—



KM# 4 PESETA

Brass, 20 mm. **Obv:** Emblem within beaded circle **Rev:** Value above star, single sprig at left

Date	Mintage	F	VF	XF	Unc	BU
1937	37,000	—	20.00	25.00	30.00	—



KM# 5 2-1/2 PESETAS

Brass, 22 mm. **Obv:** Emblem within beaded circle **Rev:** Value above star, single sprig at left

Date	Mintage	F	VF	XF	Unc	BU
1937	24,000	—	60.00	100	125	—

NULLES

Nulles is a mountain village in the province of Tarragona. The mountainous terrain of the area isolated the village from friendly forces and normal commerce. Therefore, in 1937, an undated series of 5 denominations were issued.

REPUBLICAN ZONE
DECIMAL COINAGE



KM# 1 5 CENTIMOS

Zinc, 23 mm. **Obv:** Value at center of legend **Note:** Uniface, legends similar to 10 Centimos, KM#2.

Date	Mintage	F	VF	XF	Unc	BU
ND (1937)	5,000	200	350	500	650	—



KM# 2 10 CENTIMOS

Zinc, 21 mm. **Obv:** Value at center of legend **Note:** Uniface.

Date	Mintage	F	VF	XF	Unc	BU
ND (1937)	3,000	250	400	600	900	—



KM# 3 25 CENTIMOS

Brass, 20 mm. **Obv:** Value at center of legend **Note:** Uniface. Legends similar to 10 Centimos, KM#2.

Date	Mintage	F	VF	XF	Unc	BU
ND (1937)	5,000	200	350	500	600	—



KM# 4 50 CENTIMOS

Brass, 22 mm. **Obv:** Value at center of legend **Note:** Uniface, legends similar to 10 Centimos, KM#2.

Date	Mintage	F	VF	XF	Unc	BU
ND (1937)	1,000	250	400	550	700	—



KM# 5 PESETA

Brass, 22 mm. **Obv:** Value at center of legend **Note:** Uniface.

Date	Mintage	F	VF	XF	Unc	BU
ND (1937)	5,000	150	200	250	350	—

OLOT

A village in the province of Gerona in northeastern Spain near the French border. The village council authorized 2 denominations of coins on September 24, 1937.

REPUBLICAN ZONE
DECIMAL COINAGE



KM# 1 10 CENTIMOS

Iron, 24 mm. **Obv:** Vertical lines and eagle wing within design

Rev: Caduceus divides value

Date	Mintage	F	VF	XF	Unc	BU
1937	25,000	45.00	65.00	100	175	—



KM# 2 15 CENTIMOS

Iron, 30 mm. **Obv:** Vertical lines and eagle wing within design **Rev:** Stylized factory scene and value

Date	Mintage	F	VF	XF	Unc	BU
1937	100	1,600	1,850	3,700	7,400	—

Note: Forgeries exist

PUEBLA DE CAZALLA

A village only a few miles east of El Arahil and some 40 miles from Sevilla. Undated coins of 2 values were issued in 1936.

NATIONALIST ZONE

DECIMAL COINAGE



KM# 1 10 CENTIMOS

Brass, 23 mm. **Obv:** Tied arrows with banner to left of legend **Rev:** Value **Note:** Counterstamped varieties exist.

Date	Mintage	F	VF	XF	Unc	BU
ND (1936)	1,500	175	350	450	650	—



KM# 2 25 CENTIMOS

Brass, 25 mm. **Obv:** Tied arrows with banner to left of legend **Rev:** Value **Note:** Counterstamped varieties exist.

Date	Mintage	F	VF	XF	Unc	BU
ND (1936)	5,000	150	325	425	600	—

SANTANDER, PALENCIA & BURGOS

REPUBLICAN ZONE

DECIMAL COINAGE



KM# 1.1 50 CENTIMOS

Copper-Nickel, 20 mm. **Obv:** Standing 1/2 length figure with hammer **Rev:** Value above crossed sprigs

Date	Mintage	F	VF	XF	Unc	BU
1937	100,000	—	25.00	35.00	45.00	55.00

KM# 1.2 50 CENTIMOS

Copper-Nickel, 20 mm. **Obv:** Blacksmith with factory in background **Rev:** Letters PR or PJR below CTS

Date	Mintage	F	VF	XF	Unc	BU
1937	10,000	—	30.00	40.00	50.00	60.00



KM# 2 PESETA

Copper-Nickel, 23 mm. **Obv:** Crowned shield to left of legend
Rev: Value within 1/2 wreath

Date	Mintage	F	VF	XF	Unc	BU
1937	300,000	—	15.00	20.00	30.00	—

SEGARRA DE GAIA

A village in the southern part of the province of Tarragona. A single denomination of coin was authorized in 1937.

REPUBLICAN ZONE

DECIMAL COINAGE

KM# 2 PESETA

Aluminum, 24 mm. **Obv:** C.M. SEGARRA = DE GAIA = above, 1pta. below, numerals stamped at center **Note:** Uniface

Date	Mintage	F	VF	XF	Unc	BU
ND(1937)	—	150	225	350	—	—



KM# 1 PESETA

Copper-Nickel, 23 mm. **Obv:** Value over bars of Aragon in circle

Date	Mintage	F	VF	XF	Unc	BU
ND (1937)	5,000	15.00	25.00	35.00	40.00	—

KM# 1a PESETA

Copper, 23 mm. **Obv:** Value over bars of Aragon in circle **Note:** Uniface. Value over bars of Aragon in circle.

Date	Mintage	F	VF	XF	Unc	BU
ND (1937)	20,000	75.00	125	150	200	—

SPITZBERGEN

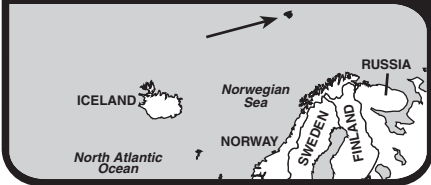

Spitzbergen (Svalbard), a Norwegian territory, is a group of mountainous islands in the Arctic Ocean 360 miles (579 km.) north of Norway. The islands have an area of 23,957 sq. mi. (62,050 sq. km.) and a population of about 4,000. West Spitzbergen, the largest island, is the seat of administration. Sealing and fishing are economically important. Despite rich carboniferous and tertiary coal deposits, coal mining, which was started on a commercial scale by the Arctic Coal Co. of Boston, Mass. in 1904, produces only small quantities.

Spitzbergen was probably discovered in 1194, but modern knowledge of it dates from its discovery by William Barents in 1596. Quarrels among the various nationalities involved in the whaling industry, which was set up in 1611, resulted in a de facto division of the coast, but despite diverse interests in, and claims to the islands by British, Dutch, Norwegians, Swedes, Danes, Russians and Americans, the question of sovereignty was not resolved until 1920, when a treaty agreed to by the claimants awarded the islands to Norway.

In 1932, the Russian mining company Arktikugol began operations in the islands. The tokens listed here were minted in Leningrad for use by the company in Spitzbergen.

RULER

Norwegian, 1920-

LEGENDS

ШПИЦБЕРГЕН = Spitzbergen

АРКТИКУГОЛЬ = Arktikugol = Arctic Coal Co.

РАЗМЪННИЙ ЗНАК = Exchange Tokens

NORWEGIAN TERRITORY

TOKEN COINAGE

Catastrophe Memorial Issues



KM# Tn1 10 KOPEKS

Aluminum-Bronze **Obv:** Star below date, legend around **Rev:** Value, legend

Date	Mintage	F	VF	XF	Unc	BU
1946	—	18.00	30.00	65.00	125	—



KM# Tn2 15 KOPEKS

Aluminum-Bronze **Obv:** Star below date, legend around **Rev:** Value, legend

Date	Mintage	F	VF	XF	Unc	BU
1946	—	22.00	35.00	70.00	140	—



KM# Tn3 20 KOPEKS

Copper-Nickel **Obv:** Star below date, legend around **Rev:** Value, legend

Date	Mintage	F	VF	XF	Unc	BU
1946	—	25.00	45.00	75.00	150	—

KM# Tn4.1 50 KOPEKS

Copper-Nickel **Obv:** Larger star below date, legend around **Rev:** Value, legend

Date	Mintage	F	VF	XF	Unc	BU
1946	—	30.00	50.00	80.00	160	—



KM# Tn4.2 50 KOPEKS

Copper-Nickel **Obv:** Smaller star below date, legend around **Rev:** Value, legend

Date	Mintage	F	VF	XF	Unc	BU
1946	—	30.00	50.00	80.00	160	—



KM# Tn5 10 ROUBLES

Copper-Nickel Clad Steel **Obv:** Polar bear seated on 1/2 world globe **Rev:** Value within circle, legend around with date below

Date	Mintage	F	VF	XF	Unc	BU
1993	—	—	—	—	3.50	5.00



KM# Tn6 25 ROUBLES

Copper-Nickel Clad Steel **Obv:** Polar bear seated on 1/2 world globe **Rev:** Value within circle, legend around with date below

Date	Mintage	F	VF	XF	Unc	BU
1993	—	—	—	—	4.50	6.00



KM# Tn7 50 ROUBLES

Copper-Nickel Clad Steel **Obv:** Polar bear seated on 1/2 world globe **Rev:** Value within circle, legend around with date below

Date	Mintage	F	VF	XF	Unc	BU
1993	—	—	—	—	6.50	8.00



KM# Tn8 100 ROUBLES

Aluminum-Bronze **Obv:** Polar bear seated on 1/2 world globe **Rev:** Value within circle, legend around with date below

Date	Mintage	F	VF	XF	Unc	BU
1993	—	—	—	—	9.00	12.00



The Democratic Socialist Republic of Sri Lanka (formerly Ceylon) situated in the Indian Ocean 18 miles (29 km.) southeast of India, has an area of 25,332 sq. mi. (65,610 sq. km.) and a population of *16.9 million. Capital: Colombo. The economy is chiefly agricultural. Tea, coconut products and rubber are exported.

Sri Lanka is a member of the Commonwealth of Nations. The president is Chief of State. The prime minister is Head of Government. The present leaders of the country have reverted the country name back to Sri Lanka.

RULER

British, 1796-1948

DEMOCRATIC SOCIALIST REPUBLIC

DECIMAL COINAGE

100 Cents = 1 Rupee



KM# 137 CENT

Aluminum **Obv:** Value above designs within wreath **Rev:** Navy emblem

Date	Mintage	F	VF	XF	Unc	BU
1975	52,778,000	—	—	0.10	0.25	0.45
1978	34,006,000	—	—	0.10	0.25	0.45
1978 Proof	20,000	Value: 2.50	—	—	—	—
1989	6,000,000	—	—	0.10	0.25	0.45
1994	5,000,000	—	—	0.10	0.25	0.45



KM# 138 2 CENTS

0.7600 g., Aluminum, 18.5 mm. **Obv:** Value above designs within wreath **Rev:** Navy emblem

Date	Mintage	F	VF	XF	Unc	BU
1975	62,503,000	—	—	0.10	0.25	0.45
1978	23,425,000	—	—	0.10	0.25	0.45
1978 Proof	20,000	Value: 3.00	—	—	—	—



KM# 139 5 CENTS

3.3000 g., Nickel-Brass **Obv:** Value above designs within wreath **Rev:** Navy emblem

Date	Mintage	F	VF	XF	Unc	BU
1975	19,584,000	—	—	0.10	0.25	0.45



KM# 139a 5 CENTS

1.0000 g., Aluminum **Obv:** Value above designs within wreath **Rev:** Navy emblem

Date	Mintage	F	VF	XF	Unc	BU
1978	272,308,000	—	—	0.10	0.25	0.45
1978 Proof	20,000	Value: 3.00		—	—	—
1988	40,000,000	—	—	0.10	0.25	0.45
1991	50,000,000	—	—	0.10	0.25	0.45



KM# 140 10 CENTS

4.1000 g., Nickel-Brass **Obv:** Value above designs within wreath **Rev:** Navy emblem

Date	Mintage	F	VF	XF	Unc	BU
1975	10,800,000	—	—	0.10	0.25	0.45

KM# 140a 10 CENTS

1.2700 g., Aluminum, 23 mm. **Obv:** Value above designs within wreath **Rev:** Navy emblem

Date	Mintage	F	VF	XF	Unc	BU
1978	188,820,000	—	—	0.10	0.25	0.45
1978 Proof	20,000	Value: 3.50		—	—	—
1988	40,000,000	—	—	0.10	0.25	0.45
1991	50,000,000	—	—	0.10	0.25	0.45



KM# 141.1 25 CENTS

Copper-Nickel **Obv:** Value above designs within wreath **Rev:** Navy emblem **Edge:** Security

Date	Mintage	F	VF	XF	Unc	BU
1975	39,600,000	—	—	0.10	0.25	0.45
1975 Proof	1,431	Value: 4.00		—	—	—
1978	65,009,000	—	—	0.10	0.25	0.45
1978 Proof	20,000	Value: 3.50		—	—	—

KM# 141.2 25 CENTS

Copper-Nickel **Obv:** Value above designs within wreath **Rev:** Navy emblem **Edge:** Reeded

Date	Mintage	F	VF	XF	Unc	BU
1982	90,000,000	—	—	0.10	0.25	0.45
1989	45,000,000	—	—	0.10	0.25	0.45
1991	50,000,000	—	—	0.10	0.25	0.45
1994	50,000,000	—	—	0.10	0.25	0.45

KM# 141.2a 25 CENTS

Nickel Clad Steel **Obv:** Value above designs within wreath **Rev:** Navy emblem **Edge:** Reeded

Date	Mintage	F	VF	XF	Unc	BU
1996	50,000,000	—	—	0.10	0.25	0.45



KM# 135.1 50 CENTS

Copper-Nickel **Obv:** Value above designs within wreath **Rev:** Navy emblem **Edge:** Security

Date	Mintage	F	VF	XF	Unc	BU
1972	11,000,000	—	0.15	0.30	0.75	1.25
1975	34,000,000	—	0.15	0.30	0.75	1.25
1978	66,010,000	—	0.15	0.30	0.75	1.25
1978 Proof	20,000	Value: 4.50		—	—	—

KM# 135.2 50 CENTS

5.5000 g., Copper-Nickel **Obv:** Value above designs within wreath **Rev:** Navy emblem **Edge:** Reeded

Date	Mintage	F	VF	XF	Unc	BU
1982	65,000,000	—	0.10	0.25	0.65	1.00
1991	40,000,000	—	0.10	0.25	0.65	1.00
1994	40,000,000	—	0.10	0.25	0.65	1.00

KM# 135.2a 50 CENTS

Nickel Clad Steel **Obv:** Value above designs within wreath **Rev:** Navy emblem **Edge:** Reeded

Date	Mintage	F	VF	XF	Unc	BU
1996	50,000,000	—	0.10	0.25	0.65	1.00



KM# 136.1 RUPEE

Copper-Nickel **Obv:** Inscription below designs within wreath **Rev:** Navy emblem **Edge:** Security

Date	Mintage	F	VF	XF	Unc	BU
1972	7,000,000	—	0.30	0.60	1.25	1.75
1975	31,500,000	—	0.25	0.50	1.00	1.50
1978	37,018,000	—	0.25	0.50	1.00	1.50
1978 Proof	20,000	Value: 6.50		—	—	—

KM# 136.2 RUPEE

Copper-Nickel **Obv:** Inscriptions below designs within wreath **Rev:** Navy emblem **Edge:** Reeded

Date	Mintage	F	VF	XF	Unc	BU
1982	75,000,000	—	0.25	0.50	1.00	1.50
1994	50,000,000	—	0.25	0.50	1.00	1.50

KM# 136.2a RUPEE

Nickel Clad Steel **Obv:** Inscription below designs within wreath **Rev:** Navy emblem **Edge:** Reeded

Date	Mintage	F	VF	XF	Unc	BU
1996	50,000,000	—	0.25	0.50	1.00	1.50
2000	30,000,000	—	0.25	0.50	1.00	1.50



KM# 144 RUPEE

Copper-Nickel **Subject:** Inauguration of President Jayewardene **Obv:** Head left **Rev:** Navy emblem

Date	Mintage	F	VF	XF	Unc	BU
1978	1,997,400	—	0.30	0.60	1.25	1.75
1978	2,600	—	—	—	—	50.00

Note: Right shoulder straight

1978 Proof 20,000 Value: 6.50

Note: In sets only

KM# 144a RUPEE

Gold **Subject:** Inauguration of President Jayawardene **Obv:** Head left **Rev:** Navy emblem

Date	Mintage	F	VF	XF	Unc	BU
1978 Proof	40	—	—	—	—	—



KM# 151 RUPEE

Copper-Nickel **Subject:** 3rd anniversary of 2nd Executive President Premadasa **Obv:** Facing lions with swords above rectangular design **Rev:** Bust facing within wreath

Date	Mintage	F	VF	XF	Unc	BU
1992	25,000,000	—	0.30	0.65	1.75	2.50
1992 Proof	2,000	Value: 10.00		—	—	—

KM# 151a RUPEE

0.9250 Silver **Subject:** 3rd Anniversary of 2nd Executive President Premadasa **Obv:** Facing lions with swords above rectangular design **Rev:** Bust facing within wreath

Date	Mintage	F	VF	XF	Unc	BU
1992 Frosted Proof	2,500	Value: 50.00		—	—	—

KM# 151b RUPEE

0.9167 Gold **Subject:** 3rd Anniversary of 2nd Executive President Premadasa **Obv:** Lions with swords above rectangular design **Rev:** Bust facing within wreath

Date	Mintage	F	VF	XF	Unc	BU
1992 Proof	100	—	—	—	—	—



KM# 157 RUPEE

Copper-Nickel **Series:** UNICEF **Subject:** UNICEF 50th Anniversary **Obv:** Inscription and value below designs within wreath **Rev:** Numeral 50 and UNICEF logo within circle

Date	Mintage	F	VF	XF	Unc	BU
1996	5,000,000	—	—	—	1.75	2.50



KM# 162 RUPEE

7.1300 g., Nickel Plated Steel, 25.4 mm. **Subject:** Army's 50th Anniversary **Obv:** Navy emblem on crossed swords above dates within beaded circle **Rev:** Soldier giving dove to boy **Edge:** Reeded

Date	Mintage	F	VF	XF	Unc	BU
1999 Proof	8,000	Value: 10.00		—	—	—
1999 Prooflike	127,000	—	—	—	—	6.00



KM# 164 RUPEE

7.1300 g., Nickel Plated Steel, 25.4 mm. **Subject:** Sri Lankan Navy 50 Years **Obv:** Patrol boat within circle **Rev:** Navy emblem within circle **Edge:** Reeded

Date	Mintage	F	VF	XF	Unc	BU
2000	20,000	—	—	—	—	6.00

KM# 164a RUPEE

Copper Nickel, 25.4 mm. **Subject:** Sri Lankan Navy 50 Years **Obv:** Patrol boat within circle **Rev:** Navy emblem within circle **Edge:** Reeded

Date	Mintage	F	VF	XF	Unc	BU
2000 Proof	2,000	Value: 10.00		—	—	—



KM# 142 2 RUPEES

Copper-Nickel, 30 mm. **Subject:** Non-Aligned Nations Conference **Obv:** Value within inscription, legend around border **Rev:** Conference building **Edge:** Plain

Date	Mintage	F	VF	XF	Unc	BU
1976	2,000,000	—	0.50	1.50	2.25	3.50
1976 Proof	500	Value: 10.00		—	—	—



KM# 145 2 RUPEES

Copper-Nickel **Subject:** Mahaweli Dam **Obv:** Numeral value within inscription, legend around border **Rev:** Dam within circle

Date	Mintage	F	VF	XF	Unc	BU
1981	45,000,000	—	0.35	0.75	2.50	3.75



KM# 147.1 2 RUPEES
 Copper-Nickel **Obv:** Value within inscription above date **Rev:** Navy emblem

Date	Mintage	F	VF	XF	Unc	BU
1984	25,000,000	—	0.25	0.50	1.00	1.50
1993	40,000,000	—	0.30	0.60	1.35	1.75
1996	50,000,000	—	0.30	0.60	1.35	1.75



KM# 155 2 RUPEES
 Copper-Nickel **Series:** F.A.O. **Subject:** F.A.O. 50th Anniversary
Obv: Value within inscription, legend around border **Rev:** F.A.O. logo and dates within circle

Date	Mintage	F	VF	XF	Unc	BU
1995	40,000,000	—	—	—	2.25	3.25



KM# 143 5 RUPEES
 13.7000 g., Nickel **Subject:** Non-Aligned Nations Conference
Obv: Value within inscription, legend around border **Rev:** Conference building

Date	Mintage	F	VF	XF	Unc	BU
1976	1,000,000	—	0.75	1.50	3.00	4.50
1976 Proof	500	Value: 12.00				



KM# 146 5 RUPEES
 Copper-Nickel **Subject:** 50th Anniversary - Universal Adult Franchise
Obv: Value within inscription, legend around border **Rev:** Building with flag

Date	Mintage	F	VF	XF	Unc	BU
1981	2,000,000	—	0.75	1.50	3.00	4.50



KM# 148.1 5 RUPEES
 Aluminum-Bronze **Obv:** Value within inscription, legend around border **Rev:** Navy emblem **Edge:** Lettered, CBC - Central Bank of Ceylon

Date	Mintage	F	VF	XF	Unc	BU
1984	25,000,000	—	0.35	0.75	2.25	3.00

KM# 148.2 5 RUPEES
 9.5000 g., Aluminum-Bronze **Obv:** Value within inscription, legend around border **Rev:** Navy emblem **Edge:** Lettered, CBSL - Central Bank of Sri Lanka

Date	Mintage	F	VF	XF	Unc	BU
1986	60,000,000	—	0.35	0.75	2.25	3.00
1991	40,000,000	—	0.35	0.75	2.25	3.00
1994	50,000,000	—	0.35	0.65	2.00	2.75



KM# 156 5 RUPEES
 Aluminum-Bronze **Subject:** 50th Anniversary - United Nations
Obv: Value within inscription, legend around border **Rev:** Numeral 50 and UN logo within circle

Date	Mintage	F	VF	XF	Unc	BU
1995	50,000,000	—	—	—	2.50	3.50
1995 Proof	5,000	—				



KM# 161 5 RUPEES
 Aluminum-Bronze **Subject:** World Cricket Champions **Obv:** Trophy **Rev:** Batsman within circle

Date	Mintage	F	VF	XF	Unc	BU
1999	50,000,000	—	—	—	2.75	4.00



KM# 149 10 RUPEES
 Copper-Nickel **Subject:** International Year of Shelter for Homeless
Obv: Value within inscription, legend around border **Rev:** Logo, legend around border

Date	Mintage	F	VF	XF	Unc	BU
1987	2,000,000	—	—	—	3.50	5.00
1987 Proof	200	—				



KM# 158 10 RUPEES
 8.9500 g., Bi-Metallic Brass center in Copper-Nickel ring, 27 mm. **Subject:** 50th Anniversary of Independence
Obv: Value and dates within designed wreath **Rev:** Building within and outside of circle **Edge:** CBSL, (4 times) reeded

Date	Mintage	F	VF	XF	Unc	BU
1998	50,000,000	—	—	—	4.50	5.50



KM# 152 100 RUPEES
 10.2000 g., 0.9250 Silver 0.3033 oz. ASW **Subject:** 5th South Asian Federation Games
Obv: Surface above lion, elephant and rabbit, crescent below **Rev:** Logo above inscription, date and value

Date	Mintage	F	VF	XF	Unc	BU
1991 Proof	20,000	Value: 35.00				



KM# 150 500 RUPEES
 28.2800 g., 0.9250 Silver 0.8410 oz. ASW, 38.6 mm. **Subject:** 40th Anniversary of Central Bank
Obv: National arms within circle **Rev:** Central Bank building within circle **Edge:** Reeded

Date	Mintage	F	VF	XF	Unc	BU
1990	10,000	—	—	—	—	32.50
1990 frosted Proof	2,200	Value: 60.00				



KM# 153 500 RUPEES
 1.6000 g., 0.5000 Gold 0.0257 oz. AGW **Subject:** 5th South Asian Federation Games
Obv: Stylized seated figure **Rev:** Value above logo and inscription

Date	Mintage	F	VF	XF	Unc	BU
1991 Proof	8,000	Value: 50.00				



KM# 154 500 RUPEES
 28.2800 g., 0.9250 Silver 0.8410 oz. ASW **Subject:** 2,300th Anniversary - Buddha's Teachings in Sri Lanka
Obv: Large stylized leaf within circle **Rev:** Kneeling figure praying within forest, design above, all within circle **Note:** This is the only coin on which the country name SHRI LANKA appears. Sri Lanka was used only from June 1992 to December 1993, without constitutional authority, by decision of President Premadasa.

Date	Mintage	F	VF	XF	Unc	BU
1993 Proof	30,000	Value: 55.00				



KM# 159 1000 RUPEES
 28.2800 g., 0.9250 Silver 0.8410 oz. ASW **Subject:** 50 Years of Independence
Obv: Flag and value within wreath **Rev:** Lion statue within circle

Date	Mintage	F	VF	XF	Unc	BU
1998 Proof	25,000	Value: 60.00				



KM# 163 1000 RUPEES

28.2800 g., 0.9250 Silver 0.8410 oz. ASW, 38.6 mm. **Subject:** 1996 Cricket Champions **Obv:** Trophy **Rev:** Two players **Edge:** Reeded **Note:** Struck at British Royal Mint.

Date	Mintage	F	VF	XF	Unc	BU	
1999 Proof	25,000	Value: 45.00					



KM# 165 1000 RUPEES

28.2800 g., 0.9250 Silver 0.8410 oz. ASW, 38.6 mm. **Subject:** Central Bank 50 Years **Obv:** Sunface in center circle of designs **Rev:** Building and value within circle **Edge:** Milled **Note:** Struck at British Royal Mint.

Date	Mintage	F	VF	XF	Unc	BU	
2000 Proof	10,000	Value: 50.00					



KM# 160 5000 RUPEES

7.9800 g., 0.9167 Gold 0.2352 oz. AGW **Subject:** 50 Years of Independence **Obv:** Flag and value within wreath **Rev:** Avalokiteshvara, an aspirant Buddha, seated in a graceful stance within circle

Date	Mintage	F	VF	XF	Unc	BU	
1998 Proof	5,000	Value: 260					

PATTERNS

Including off metal strikes

KM#	Date	Mintage	Identification	Mkt Val
Pn1	1971	—	5 Cents. Nickel-Brass Plated Steel. Similar to KM#129, with TRIAL in raised letters on obverse.	—
Pn2	1971	—	5 Cents. Steel. Similar to KM#129, with TRIAL in raised letters on obverse.	—
Pn3	1971	—	5 Cents. Aluminum. Similar to #KM129, with TRIAL in raised letters on obverse.	—
Pn4	1971	—	10 Cents. Nickel-Brass Plated Steel. Similar to KM#130, with TRIAL in raised letters on obverse.	—
Pn5	1971	—	10 Cents. Steel. Similar to KM#130, with TRIAL in raised letters on obverse.	—
Pn6	1971	—	10 Cents. Aluminum. Similar to KM#130, with TRIAL in raised letters on obverse.	—
Pn7	1975	—	5 Cents. Aluminum. KM#139a	—
Pn8	1975	—	10 Cents. Aluminum. KM#140a	—

PROOF SETS

KM#	Date	Mintage	Identification	Issue Price	Mkt Val
PS1	1978 (8)	20,000	KM135.1, 136.1, 137, 138, 139a, 140a, 141.1, 144	26.00	35.00

STRAITS SETTLEMENTS



Straits Settlements, a former British crown colony situated on the Malay Peninsula of Asia, was formed in 1826 by combining the territories of Singapore, Penang and Malacca. The colony was administered by the East India Company until its abolition in 1858. Straits Settlements was a part of British India from 1858 to 1867 at which time it became a Crown Colony.

The Straits Settlements coinage gradually became acceptable legal tender in the neighboring Federated as well as the Unfederated Malay States. The Straits Settlements were dissolved in 1946, while the coinage continued to circulate until demonetized at the end of 1952.

RULER

British

MINT MARKS

H - Heaton, Birmingham
W - Soho Mint
B - Bombay

MONETARY SYSTEM

100 Cents = 1 Dollar

**BRITISH CROWN COLONY
1867-1942**

STANDARD COINAGE



KM# 14 1/4 CENT

Bronze **Ruler:** Victoria **Obv:** Crowned head left **Obv. Leg.:** VICTORIA QUEEN **Rev:** Value within beaded circle **Rev. Leg.:** STRAITS SETTLEMENTS. **Edge:** Reeded

Date	Mintage	F	VF	XF	Unc	BU
1901	2,000,000	10.00	20.00	85.00	300	—



KM# 17 1/4 CENT

Bronze **Ruler:** Edward VII **Obv:** Crowned bust right **Rev:** Value within beaded circle

Date	Mintage	F	VF	XF	Unc	BU	
1904 Proof	—	Value: 1,800					
Note: Plain edge							
1905	2,008,000	10.00	25.00	80.00	180	—	
1905 Proof	—	Value: 1,500					
1908	1,200,000	10.00	25.00	80.00	180	—	



KM# 27 1/4 CENT

Bronze **Ruler:** George V **Obv:** Crowned bust left **Rev:** Value within beaded circle

Date	Mintage	F	VF	XF	Unc	BU	
1916	4,000,000	6.00	12.50	22.00	40.00	—	
1916 Proof	—	Value: 500					



KM# 18 1/2 CENT

Bronze **Ruler:** Edward VII **Obv:** Crowned bust right **Rev:** Value within beaded circle

Date	Mintage	F	VF	XF	Unc	BU	
1904 Proof	—	Value: 3,000					
1908	2,000,000	15.00	27.50	80.00	210	—	



KM# 28 1/2 CENT

Bronze **Ruler:** George V **Obv:** Crowned bust left **Rev:** Value within beaded circle

Date	Mintage	F	VF	XF	Unc	BU	
1916	3,000,000	6.00	10.00	20.00	32.00	—	
1916 Proof	—	Value: 500					



KM# 37 1/2 CENT

Bronze **Ruler:** George V **Rev:** Value within beaded circle **Edge:** Crowned bust left

Date	Mintage	F	VF	XF	Unc	BU	
1932	5,000,000	3.50	6.50	14.00	30.00	—	
1932 Proof	—	Value: 420					



KM# 16 CENT

Bronze **Ruler:** Victoria **Obv:** Crowned head left **Obv. Leg.:** VICTORIA QUEEN **Rev:** Value within beaded circle **Rev. Leg.:** STRAITS SETTLEMENTS **Edge:** Reeded

Date	Mintage	F	VF	XF	Unc	BU
1901	15,230,000	1.25	10.00	70.00	260	—



KM# 19 CENT

Bronze **Ruler:** Edward VII **Obv:** Crowned bust right **Rev:** Value within beaded circle

Date	Mintage	F	VF	XF	Unc	BU	
1903	7,053,000	2.00	10.00	70.00	250	—	
1903 Proof, Rare	—	Value: 520					
1904	6,647,000	2.00	10.00	70.00	250	—	
1904 Proof, Rare	—	Value: 520					
1906	7,504,000	10.00	60.00	150	350	—	
1907	5,015,000	2.00	10.00	70.00	250	—	
1908	Inc. above	2.00	6.00	40.00	180	—	
1908 Proof, Rare	—	Value: 520					



KM# 32 CENT

Bronze, 21 mm. **Obv:** Crowned bust left **Rev:** Value within beaded circle **Edge:** Plain

Date	Mintage	F	VF	XF	Unc	BU	
1919	20,165,000	0.50	1.50	10.00	42.00	—	
1919 Proof	—	Value: 400					
1920	55,000,000	0.50	1.50	6.00	30.00	—	
1920 Proof	—	Value: 400					
1926	5,000,000	0.50	1.50	12.00	60.00	—	



KM# 10 5 CENTS

1.3600 g., 0.8000 Silver 0.0350 oz. ASW **Ruler:** Victoria **Obv:**

Crowned head left **Obv. Leg.:** VICTORIA QUEEN **Rev:** Value within beaded circle **Rev. Leg.:** STRAITS SETTLEMENTS

Date	Mintage	F	VF	XF	Unc	BU
1901	3,000,000	6.00	9.00	60.00	300	—
1901 Proof	—	Value: 900				



KM# 20 5 CENTS

1.3600 g., 0.8000 Silver 0.0350 oz. ASW **Ruler:** Edward VII **Obv:** Crowned bust right **Rev:** Value within beaded circle

Date	Mintage	F	VF	XF	Unc	BU
1902	1,920,000	10.00	25.00	150	250	—
1902 Proof	—	Value: 1,000				
1903	2,270,000	10.00	25.00	150	250	—
1903 Proof	—	Value: 1,000				

KM# 20a 5 CENTS

1.3600 g., 0.6000 Silver 0.0262 oz. ASW **Ruler:** Edward VII **Obv:** Crowned bust right **Rev:** Value within beaded circle

Date	Mintage	F	VF	XF	Unc	BU
1910B	13,012,000	1.25	3.00	16.00	50.00	—
1910B Proof	—	Value: 1,000				



KM# 31 5 CENTS

1.3600 g., 0.4000 Silver 0.0175 oz. ASW **Ruler:** George V **Obv:** Crowned bust left **Rev:** Value within beaded circle

Date	Mintage	F	VF	XF	Unc	BU
1918	3,100,000	0.50	2.00	20.00	40.00	—
1919	6,900,000	0.50	2.00	20.00	40.00	—
1920	4,000,000	500	1,000	2,000	6,300	—



KM# 34 5 CENTS

Copper-Nickel **Ruler:** George V **Obv:** Crowned bust left **Rev:** Value within beaded circle

Date	Mintage	F	VF	XF	Unc	BU
1920	20,000,000	1.50	20.00	90.00	180	—
1920 Proof, Rare	—	Value: 900				



KM# 36 5 CENTS

1.3600 g., 0.6000 Silver 0.0262 oz. ASW **Ruler:** George V **Obv:** Smaller bust, broader rim **Rev:** Value within beaded circle

Date	Mintage	F	VF	XF	Unc	BU
1926	10,000,000	0.65	1.00	8.00	20.00	—
1926 Proof	—	Value: 2,000				
1935	3,000,000	0.65	1.00	5.00	16.00	—
1935 Proof	—	Value: 2,000				



KM# 11 10 CENTS

2.7100 g., 0.8000 Silver 0.0697 oz. ASW **Ruler:** Victoria **Obv:** Crowned head left **Obv. Leg.:** VICTORIA QUEEN **Rev:** Value within beaded circle **Rev. Leg.:** STRAITS SETTLEMENTS

Date	Mintage	F	VF	XF	Unc	BU
1901	2,700,000	10.00	15.00	80.00	250	—



KM# 21 10 CENTS

2.7100 g., 0.8000 Silver 0.0697 oz. ASW **Ruler:** Edward VII **Obv:** Crowned bust right **Rev:** Value within beaded circle

Date	Mintage	F	VF	XF	Unc	BU
1902	6,118,000	8.00	20.00	90.00	280	—
1902 Proof, Rare	—	Value: 600				
1903	1,401,000	8.00	25.00	110	280	—
1903 Proof, Rare	—	Value: 600				



KM# 21a 10 CENTS

2.7100 g., 0.6000 Silver 0.0523 oz. ASW **Ruler:** Edward VII **Obv:** Crowned bust right **Rev:** Value within beaded circle

Date	Mintage	F	VF	XF	Unc	BU
1909B	11,088,000	15.00	40.00	120	400	—
1910B	1,657,000	2.00	5.00	15.00	40.00	—
1910B Proof, Rare	—	Value: 470				



KM# 29 10 CENTS

2.7100 g., 0.6000 Silver 0.0523 oz. ASW **Ruler:** George V **Obv:** Crowned bust left **Rev:** Value within beaded circle

Date	Mintage	F	VF	XF	Unc	BU
1916	600,000	5.00	12.00	60.00	160	—
1917	5,600,000	1.00	2.00	18.00	110	—



KM# 29a 10 CENTS

2.7100 g., 0.4000 Silver 0.0348 oz. ASW **Ruler:** George V **Obv:** Crowned bust left **Rev:** Value within beaded circle

Date	Mintage	F	VF	XF	Unc	BU
1918	7,500,000	1.00	2.50	18.00	115	—
1919	11,500,000	1.00	2.50	18.00	110	—
1920	4,000,000	16.00	40.00	180	500	—



KM# 29b 10 CENTS

2.7100 g., 0.6000 Silver 0.0523 oz. ASW **Ruler:** George V **Obv:** Crowned bust left **Rev:** Value within beaded circle

Date	Mintage	F	VF	XF	Unc	BU
1926	20,000,000	1.50	2.00	8.00	25.00	—
1926 Proof	—	Value: 550				
1927	23,000,000	1.50	2.00	4.00	7.00	—
1927 Proof	—	Value: 550				



KM# 12 20 CENTS

5.4300 g., 0.8000 Silver 0.1397 oz. ASW, 23 mm. **Ruler:** Victoria **Obv:** Crowned head left **Obv. Leg.:** VICTORIA QUEEN **Rev:** Value within beaded circle **Rev. Leg.:** STRAITS SETTLEMENTS

Date	Mintage	F	VF	XF	Unc	BU
1901	600,000	7.00	12.00	40.00	250	—



KM# 22 20 CENTS

5.4300 g., 0.8000 Silver 0.1397 oz. ASW, 23 mm. **Ruler:** Edward VII **Obv:** Crowned bust right **Rev:** Value within beaded circle

Date	Mintage	F	VF	XF	Unc	BU
1902	1,105,000	18.00	38.00	185	500	—
1902 Proof, Rare	—	Value: 1,000				
1903	1,150,000	18.00	38.00	185	500	—
1903 Proof, Rare	—	Value: 1,000				

KM# 22a 20 CENTS

5.4300 g., 0.6000 Silver 0.1047 oz. ASW, 23 mm. **Ruler:** Edward VII **Obv:** Crowned bust right **Rev:** Value within beaded circle

Date	Mintage	F	VF	XF	Unc	BU
1910B	3,276,000	7.00	10.00	50.00	150	—
1910B Proof, Rare	—	Value: 1,000				



KM# 30 20 CENTS

5.4300 g., 0.6000 Silver 0.1047 oz. ASW, 23 mm. **Ruler:** George V **Obv:** Crowned bust left **Rev:** Value within beaded circle

Date	Mintage	F	VF	XF	Unc	BU
1916B	545,000	10.00	20.00	110	260	—
1916B Proof, Rare	—	Value: 430				
1917B	652,000	4.50	12.00	70.00	160	—



KM# 30a 20 CENTS

5.4300 g., 0.4000 Silver 0.0698 oz. ASW, 23 mm. **Ruler:** George V **Obv:** Crowned bust left **Rev:** Value within beaded circle

Date	Mintage	F	VF	XF	Unc	BU
1919B	2,500,000	3.00	7.00	40.00	150	—
1919B Proof, Rare	—	Value: 430				



KM# 30b 20 CENTS

5.4300 g., 0.6000 Silver 0.1047 oz. ASW, 23 mm. **Ruler:** George V **Obv:** Crowned bust left **Rev:** Value within beaded circle

Date	Mintage	F	VF	XF	Unc	BU
1926	2,500,000	2.00	5.00	20.00	100	—
1926 Proof, Rare	—	Value: 430				
1927	3,000,000	2.00	5.00	10.00	25.00	—
1927 Proof, Rare	—	Value: 430				
1935 Round-top 3	1,000,000	2.50	4.00	10.00	15.00	—
1935 Flat-top 3	Inc. above	2.50	4.00	10.00	15.00	—



KM# 13 50 CENTS

13.5769 g., 0.8000 Silver 0.3492 oz. ASW **Ruler:** Victoria **Obv:** Crowned head left **Obv. Leg.:** VICTORIA QUEEN **Rev:** Value within beaded circle **Rev. Leg.:** STRAITS SETTLEMENTS

Date	Mintage	F	VF	XF	Unc	BU
1901	120,000	52.00	80.00	350	1,500	—



KM# 23 50 CENTS

13.5769 g., 0.8000 Silver 0.3492 oz. ASW, 31 mm. **Ruler:** Edward VII **Obv:** Crowned bust right **Rev:** Value within beaded circle

Date	Mintage	F	VF	XF	Unc	BU
1902	148,000	100	190	500	1,000	—
1902 Proof, Rare	—	Value: 1,450				
1903	193,000	100	190	500	1,000	—
1903 Proof, Rare	—	Value: 1,450				
1905B Raised	498,000	95.00	165	380	600	—
1905B Proof, raised, Rare	—	Value: 1,450				
1905B Proof, incuse, Rare	—	Value: 1,450				



KM# 24 50 CENTS
 10.1000 g., 0.9000 Silver 0.2922 oz. ASW, 28 mm. **Ruler:** Edward VII **Obv:** Crowned bust right **Rev:** Value within beaded circle

Date	Mintage	F	VF	XF	Unc	BU
1907	464,000	17.50	30.00	90.00	180	—
1907H	2,667,000	17.50	30.00	90.00	180	—
1908	2,869,000	17.50	30.00	90.00	180	—
1908H	Inc. above	17.50	35.00	110	200	—

Note: Mintage included with 1907H



KM# 35.1 50 CENTS
 8.4200 g., 0.5000 Silver 0.1353 oz. ASW **Ruler:** George V **Obv:** Crowned bust left **Rev:** Value within beaded circle

Date	Mintage	F	VF	XF	Unc	BU
1920	3,900,000	5.00	7.50	10.00	20.00	—
1920 Proof, Rare	—	Value: 430	—	—	—	—
1921	2,579,000	5.00	8.00	12.00	25.00	—
1921 Proof, Rare	—	Value: 430	—	—	—	—

KM# 35.2 50 CENTS
 8.4200 g., 0.5000 Silver 0.1353 oz. ASW **Ruler:** George V **Obv:** Crowned bust left with dot below bust **Rev:** Value within beaded circle

Date	Mintage	F	VF	XF	Unc	BU
1920	Inc. above	200	350	560	1,000	—



KM# 25 DOLLAR
 26.9500 g., 0.9000 Silver 0.7798 oz. ASW, 37 mm. **Ruler:** Edward VII **Obv:** Crowned bust right **Rev:** Artistic design within circle

Date	Mintage	F	VF	XF	Unc	BU
1903 Proof, Rare	—	Value: 1,450	—	—	—	—
1903B Incuse	15,010,000	40.00	62.50	165	280	—
1903B Raised	Inc. above	140	250	550	1,000	—
1903B Proof, raised, Rare	—	Value: 1,800	—	—	—	—
1904B	20,365,000	28.00	38.00	97.50	190	—
1904B Proof, Rare	—	Value: 1,450	—	—	—	—



KM# 26 DOLLAR
 20.2100 g., 0.9000 Silver 0.5848 oz. ASW, 34.5 mm. **Ruler:** Edward VII **Obv:** Crowned bust right **Rev:** Artistic design within circle **Note:** Reduced size.

Date	Mintage	F	VF	XF	Unc	BU
1907	6,842,000	10.00	20.00	60.00	110	—
1907H	4,000,000	10.00	20.00	60.00	110	—
1907H Proof, Rare	—	Value: 720	—	—	—	—
1908	4,152,000	10.00	18.00	45.00	100	—
1908 Proof, Rare	—	Value: 720	—	—	—	—
1909	1,014,000	12.00	25.00	70.00	220	—
1909 Proof, Rare	—	Value: 7,200	—	—	—	—



KM# 33 DOLLAR
 16.8500 g., 0.5000 Silver 0.2709 oz. ASW **Ruler:** George V **Obv:** Crowned bust left **Rev:** Artistic design within circle

Date	Mintage	F	VF	XF	Unc	BU
1919	6,000,000	60.00	110	200	320	—
1919 Proof	—	Value: 200	—	—	—	—
Note: Restrike	—	—	—	—	—	—
1920	8,164,000	20.00	40.00	100	200	—
1920 Proof	—	Value: 200	—	—	—	—
Note: Restrike	—	—	—	—	—	—
1925	—	—	—	8,300	—	—
1925 Proof	—	Value: 10,000	—	—	—	—
1925 Proof	—	Value: 3,000	—	—	—	—
Note: Restrike	—	—	—	—	—	—
1926	—	—	—	6,500	—	—
1926 Proof	—	Value: 10,000	—	—	—	—
1926 Proof	—	Value: 3,000	—	—	—	—
Note: Restrike	—	—	—	—	—	—



The Democratic Republic of the Sudan, located in northeast Africa on the Red Sea between Egypt and Ethiopia, has an area of 967,500 sq. mi. (2,505,810 sq. km.) and a population of *2.45 million. Capital: Khartoum. Agriculture and livestock raising are the chief occupations. Cotton, gum arabic and peanuts are exported.

The Sudan, site of the powerful Nubian kingdom of Roman times, was a collection of small independent states from the 14th century until 1820-22 when it was conquered and united by Mohammed Ali, Pasha of Egypt. Egyptian forces were driven from the area during the Mahdist revolt, 1881-98, but the Sudan was retaken by Anglo-Egyptian expeditions, 1896-98, and established as an Anglo-Egyptian condominium in 1899. Britain supplied the administrative apparatus and personnel, but the appearance of joint Anglo-Egyptian administration was continued until Jan. 9, 1954, when the first Sudanese self-government parliament was inaugurated. The Sudan achieved independence on Jan. 1, 1956 with the consent of the British and Egyptian government.

TITLES

جمهورية السودان

Jumhuriya(t) as-Sudan

الجمهورية السودان
 الرميقراطية

Al-Arabiya(t) as-Sa'udiya(t)al-Jumhuriya(t) as-Sudan ad-Dimiqratiya(t)

MINT NAME

مالناپور

Omdurman

**REPUBLIC
 STANDARD COINAGE**



KM# 29.1 MILLIM
 1.7800 g., Bronze **Obv:** Large legend and value above flower sprigs **Rev:** Camel with rider running left

Date	Mintage	F	VF	XF	Unc	BU
AH1376-1956	5,000,000	—	—	0.15	0.30	0.75
AH1379-1960	1,300,000	—	—	0.15	0.35	0.75
AH1386-1966 Proof	—	—	—	—	—	—
AH1387-1967	—	—	—	0.15	0.30	0.75
AH1388-1968	—	—	—	0.15	0.30	0.75
AH1389-1969	—	—	—	0.15	0.30	0.75



KM# 29.2 MILLIM
 Bronze **Obv:** Small legend and value above flower sprigs **Rev:** Camel with rider running left **Note:** Except for proof sets, mintage figures have generally not been released since 1967.

Date	Mintage	F	VF	XF	Unc	BU
AH1387-1967 Proof	7,834	Value: 1.00	—	—	—	—
AH1388-1968 Proof	5,251	Value: 1.00	—	—	—	—
AH1389-1969 Proof	2,149	Value: 1.00	—	—	—	—



KM# 39 MILLIM
 Bronze **Obv:** New Arabic legend and value above flower sprigs **Rev:** Camel with rider running left

Date	Mintage	F	VF	XF	Unc	BU
AH1390-1970	—	—	—	—	—	—
AH1390-1970 Proof	1,646	Value: 1.00	—	—	—	—
AH1391-1971 Proof	1,772	Value: 1.00	—	—	—	—



KM# 30.1 2 MILLIM
 Bronze **Obv:** Large written value with legend above flower sprigs **Rev:** Camel with rider running left **Edge:** Plain

Date	Mintage	F	VF	XF	Unc	BU
AH1376-1956	5,000,000	—	—	0.15	0.50	1.00
AH1386-1966 Proof	—	Value: 1.00	—	—	—	—
AH1387-1967	—	—	—	0.15	0.50	1.00
AH1388-1968	—	—	—	0.15	0.50	1.00
AH1389-1969	—	—	—	0.15	0.50	1.00



KM# 30.2 2 MILLIM
 Bronze, 20.5 mm. **Obv:** Small written value with legend above flower sprigs **Rev:** Camel with rider running left **Edge:** Plain

Date	Mintage	F	VF	XF	Unc	BU
AH1387-1967 Proof	7,834	Value: 1.00	—	—	—	—
AH1388-1968 Proof	5,251	Value: 1.00	—	—	—	—
AH1389-1969 Proof	2,149	Value: 1.25	—	—	—	—



KM# 40 2 MILLIM
 Bronze **Obv:** New Arabic legend and value above flower sprigs **Rev:** Camel with rider running left

Date	Mintage	F	VF	XF	Unc	BU
AH1390-1970 Proof	1,646	Value: 1.50	—	—	—	—
AH1391-1971 Proof	1,772	Value: 1.50	—	—	—	—



KM# 31.1 5 MILLIM

3.9500 g., Bronze **Obv:** Thin legend and narrow 5 **Rev:** Camel with rider running left **Note:** Camel and rider, date size varieties exist, and with or without outlined bare line.

Date	Mintage	F	VF	XF	Unc	BU
AH1376-1956	30,000,000	—	0.10	0.20	0.50	1.00
AH1382-1962	6,000,000	—	0.10	0.20	0.50	1.00
AH1386-1966	4,000,000	—	0.10	0.15	0.50	1.00
AH1386-1966 Proof	—	—	—	—	—	—
AH1387-1967	4,000,000	—	0.10	0.15	0.35	1.00
AH1388-1968	—	—	0.10	0.15	0.35	1.00
AH1389-1969	—	—	0.10	0.15	0.35	1.00



KM# 31.2 5 MILLIM

Bronze **Obv:** Thick legend and small value **Rev:** Camel with rider running left

Date	Mintage	F	VF	XF	Unc	BU
AH1387-1967 Proof	7,834	Value: 1.00				
AH1388-1968 Proof	5,251	Value: 1.25				
AH1389-1969 Proof	2,149	Value: 1.50				

KM# 41.1 5 MILLIM

Bronze **Obv:** New large Arabic legend narrow 5 **Rev:** Camel with rider running left **Note:** Date height and size varieties exist

Date	Mintage	F	VF	XF	Unc	BU
AH1390-1970	—	—	0.20	0.45	1.25	1.75
AH1391-1971	3,000,000	—	0.20	0.45	1.25	1.75



KM# 41.2 5 MILLIM

Bronze **Obv:** Small legend and wide 5 **Rev:** Camel with rider running left

Date	Mintage	F	VF	XF	Unc	BU
AH1390-1970 Proof	1,646	Value: 2.50				
AH1391-1971 Proof	1,772	Value: 2.50				



KM# 47 5 MILLIM

Bronze **Subject:** 2nd Anniversary of Revolution **Obv:** Legend and value above flower sprigs **Rev:** Eagle divides dates below legend

Date	Mintage	F	VF	XF	Unc	BU
AH1391-1971	500,000	—	0.15	0.25	0.50	1.00



KM# 53 5 MILLIM

3.3200 g., Bronze, 21.5 mm. **Series:** F.A.O. **Obv:** Legend and value above flower sprigs **Rev:** Eagle divides dates below legend **Edge:** Plain

Date	Mintage	F	VF	XF	Unc	BU
AH1392-1972	6,000,000	—	—	0.15	0.35	—
AH1393-1973	9,000,000	—	—	0.15	0.35	—



KM# 54a.1 5 MILLIM

Brass **Obv:** Thick legend and written value **Rev:** Ribbon with 3 equal sections

Date	Mintage	F	VF	XF	Unc	BU
AH1395-1975	4,132,000	—	—	0.20	0.40	—
AH1398-1978	—	—	—	0.20	0.40	—

KM# 54 5 MILLIM

Bronze **Obv:** Legend and value **Rev:** Eagle divides AH and CE dates **Note:** Similar to 10 Millim, KM#55, but round.

Date	Mintage	F	VF	XF	Unc	BU
AH1392-1972	—	—	—	0.20	0.45	—



KM# 60 5 MILLIM

Brass **Series:** F.A.O. **Obv:** Legend and value above flower sprigs **Rev:** Eagle within sprigs divide legend and dates **Note:** Size varies 21.4 - 22.5 mm.

Date	Mintage	F	VF	XF	Unc	BU
AH1396-1976	7,868,000	—	—	0.10	0.20	—
AH1398-1978	7,000,000	—	—	0.10	0.20	—



KM# 94 5 MILLIM

Brass **Subject:** 20th Anniversary of Independence **Obv:** Legend and value above flower sprigs **Rev:** Eagle divides dates below legend

Date	Mintage	F	VF	XF	Unc	BU
AH1396-1976	—	—	0.15	0.20	0.25	—



KM# 54a.2 5 MILLIM

Brass **Obv:** Large legend and large 5 **Rev:** Eagle divides dates, ribbon with long center section

Date	Mintage	F	VF	XF	Unc	BU
AH1398-1978	—	—	—	0.20	0.40	—



KM# 54a.3 5 MILLIM

Brass **Obv:** Thin legend and narrow 5, different style **Rev:** Eagle divides dates, ribbon with 3 equal sections

Date	Mintage	F	VF	XF	Unc	BU
AH1400-1980 Proof	—	Value: 1.00				



KM# 32.1 10 MILLIM

Bronze **Obv:** Large written value **Rev:** Camel with rider running left **Note:** Camel, rider and date size varieties exist.

Date	Mintage	F	VF	XF	Unc	BU
AH1376-1956	15,000,000	—	0.15	0.25	0.85	1.25
AH1380-1960	12,250,000	—	0.15	0.20	0.75	1.50
AH1381-1962 High date	—	—	0.15	0.20	0.75	1.00
AH1381-1962 Low date	—	—	0.15	0.20	0.75	1.00
AH1386-1966	1,000,000	—	0.15	0.25	0.85	1.50

Date	Mintage	F	VF	XF	Unc	BU
AH1386-1966 Proof	—	—	—	—	—	—
AH1387-1967	1,000,000	—	0.15	0.20	0.75	1.00
AH1388-1968	—	—	0.15	0.20	0.75	1.50
AH1389-1969	—	—	0.15	0.20	0.75	1.50



KM# 32.2 10 MILLIM

Bronze **Obv:** Small written value **Rev:** Camel with rider running left

Date	Mintage	F	VF	XF	Unc	BU
AH1387-1967 Proof	7,834	Value: 1.50				
AH1388-1968 Proof	5,251	Value: 3.00				
AH1389-1969 Proof	2,149	Value: 3.00				

KM# 42.1 10 MILLIM

Bronze **Obv:** New large Arabic legend and written value **Rev:** Camel with rider running left

Date	Mintage	F	VF	XF	Unc	BU
AH1390-1970	—	—	0.20	0.40	1.00	1.50
AH1391-1971	3,000,000	—	0.20	0.40	1.00	1.50



KM# 42.2 10 MILLIM

Bronze **Obv:** Small legend and written value **Rev:** Camel with rider running left

Date	Mintage	F	VF	XF	Unc	BU
AH1390-1970 Proof	1,646	Value: 2.00				
AH1391-1971 Proof	1,772	Value: 2.00				



KM# 48 10 MILLIM

Bronze **Subject:** 2nd Anniversary of the Revolution **Obv:** Legend and value above flower sprigs **Rev:** Eagle divides dates below legend

Date	Mintage	F	VF	XF	Unc	BU
AH1391-1971	500,000	—	10.00	15.00	25.00	—

KM# 55a.1 10 MILLIM

Brass **Obv:** Large legend and written value **Rev:** Ribbon with three equal sections

Date	Mintage	F	VF	XF	Unc	BU
AH1395-1975	12,000,000	—	0.25	0.35	0.75	—
AH1398-1978	9,410,000	—	0.25	0.45	1.00	—



KM# 55a.3 10 MILLIM

Brass **Obv:** Small legend and written value **Rev:** Eagle divides dates, ribbon with 3 equal sections

Date	Mintage	F	VF	XF	Unc	BU
AH1400-1980	2,490,000	—	0.25	0.45	1.00	—
AH1400-1980 Proof	—	Value: 2.50				



KM# 55 10 MILLIM

Bronze **Obv:** Legend and value above flower sprigs **Rev:** Eagle divides dates

Date	Mintage	F	VF	XF	Unc	BU
AH1392-1972	6,500,000	—	0.15	0.25	0.50	—

KM# 55a.2 10 MILLIM

Brass, 25.5 mm. **Obv:** Large legend **Rev:** Ribbon with long center section, eagle divides AH and CE dates **Edge:** Plain

Date	Mintage	F	VF	XF	Unc	BU
AH1398-1978	—	—	0.75	1.75	4.25	—



KM# 61 10 MILLIM

Brass **Series:** F.A.O. **Obv:** Legend and value above flower sprigs **Rev:** Eagle within sprigs divides date and legend

Date	Mintage	F	VF	XF	Unc	BU
AH1396-1976	3,000,000	—	0.10	0.15	0.25	—
AH1398-1978	—	—	0.10	0.15	0.25	—



KM# 62 10 MILLIM

Brass **Subject:** 20th Anniversary of Independence **Obv:** Legend and value above flower sprigs **Rev:** Eagle divides dates below legend

Date	Mintage	F	VF	XF	Unc	BU
AH1396-1976	3,610,000	—	0.10	0.20	0.40	—

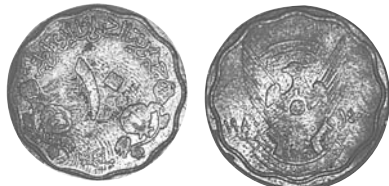

KM# 111 10 MILLIM

Brass, 24.5 mm. **Obv:** Legend and value above flower sprigs **Rev:** Eagle divides dates

Date	Mintage	F	VF	XF	Unc	BU
AH1400-1980	—	—	1.25	3.75	7.50	—



KM# 97 GHIRSH

Brass **Obv:** Legend and value above flower sprigs **Rev:** Eagle divides dates, ribbon with 3 equal sections

Date	Mintage	F	VF	XF	Unc	BU
AH1403-1983	1,140,000	—	0.25	0.65	2.00	—



KM# 99 GHIRSH

Aluminum-Bronze **Obv:** Legend and value above flower sprigs **Rev:** Building above inscription and crossed sprigs

Date	Mintage	F	VF	XF	Unc	BU
AH1408-1987	—	—	0.30	0.80	3.00	—



KM# 33 2 GHIRSH

Copper-Nickel, 17.5 mm. **Obv:** Legend and value above flower sprigs **Rev:** Camel with rider running left

Date	Mintage	F	VF	XF	Unc	BU
AH1376-1956	5,000,000	—	0.15	0.35	0.75	1.50
AH1381-1962	—	—	0.15	0.35	0.75	1.50



KM# 36 2 GHIRSH

Copper-Nickel, 20 mm. **Obv:** Legend and value above flower sprigs **Rev:** Camel with rider running left

Date	Mintage	F	VF	XF	Unc	BU
AH1382-1963	1,250,000	—	0.15	0.35	0.75	1.50
AH1386-1966 Proof	—	—	—	—	—	—
AH1387-1967	7,834	—	0.15	0.35	0.75	1.50
AH1387-1967 Proof	7,834	Value: 1.50	—	—	—	—
AH1388-1968	5,251	—	0.15	0.35	0.75	1.50
AH1388-1968 Proof	5,251	Value: 1.50	—	—	—	—
AH1389-1969	2,149	—	0.15	0.35	0.75	1.50
AH1389-1969 Proof	2,149	Value: 1.75	—	—	—	—



KM# 43.1 2 GHIRSH

Copper-Nickel **Obv:** New large Arabic legend and written value **Rev:** Camel with rider running left

Date	Mintage	F	VF	XF	Unc	BU
AH1390-1970	—	—	0.30	0.60	1.25	2.00



KM# 43.2 2 GHIRSH

Copper-Nickel **Obv:** New small legend and written value **Rev:** Camel with rider running left

Date	Mintage	F	VF	XF	Unc	BU
AH1390-1970 Proof	1,646	Value: 2.00	—	—	—	—
AH1391-1971 Proof	1,772	Value: 2.00	—	—	—	—



KM# 49 2 GHIRSH

Copper-Nickel **Subject:** 2nd Anniversary of Revolution **Obv:** Legend and value above flower sprigs **Rev:** Eagle divides dates below legend

Date	Mintage	F	VF	XF	Unc	BU
AH1391-1971	500,000	—	0.25	0.45	0.80	—



KM# 57.1 2 GHIRSH

Copper-Nickel **Obv:** Thick legend and value above flower sprigs **Rev:** Eagle divides dates, ribbon with 3 equal sections

Date	Mintage	F	VF	XF	Unc	BU
AH1395-1975	1,000,000	—	0.20	0.35	0.75	—
AH1398-1978	1,250,000	—	0.20	0.35	0.75	—

KM# 57.2 2 GHIRSH

Copper-Nickel **Obv:** Large legend **Rev:** Ribbon with long center section, eagle divides AH and AD dates

Date	Mintage	F	VF	XF	Unc	BU
AH1398-1978	—	—	0.20	0.35	0.75	—
AH1400-1980	—	—	0.20	0.35	0.75	—



KM# 57.3 2 GHIRSH

Copper-Nickel, 20 mm. **Obv:** Thin legend and value above flower sprig **Rev:** Eagle divides dates, ribbon with 3 equal sections **Edge:** Reeded

Date	Mintage	F	VF	XF	Unc	BU
AH1399-1979	2,000,000	—	0.20	0.35	0.75	—
AH1400-1980	6,825,000	—	0.20	0.35	0.75	—
AH1400-1980 Proof	Inc. above	Value: 2.00	—	—	—	—



KM# 57.2a 2 GHIRSH

Brass **Obv:** Legend with different style and value above flower sprigs **Rev:** Eagle divides dates

Date	Mintage	F	VF	XF	Unc	BU
AH1403-1983	100,000	—	0.75	1.50	3.50	—



KM# 63.1 2 GHIRSH

Copper-Nickel **Series:** F.A.O. **Obv:** Thick value **Rev:** Eagle within sprigs divides dates and legend

Date	Mintage	F	VF	XF	Unc	BU
AH1396-1976	500,000	—	0.20	0.35	0.75	—
AH1398-1978	Inc. above	—	0.20	0.35	0.75	—



KM# 64 2 GHIRSH

Copper-Nickel **Subject:** 20th Anniversary of Independence **Obv:** Legend and value above flower sprigs **Rev:** Eagle divides dates below legend

Date	Mintage	F	VF	XF	Unc	BU
AH1396-1976	1,750,000	—	0.20	0.30	0.60	—

KM# 63.2 2 GHIRSH

Copper-Nickel **Series:** F.A.O. **Obv:** Thin value **Rev:** Eagle divides AH and AD dates **Note:** Like KM#63.1.

Date	Mintage	F	VF	XF	Unc	BU
AH1398-1978	Inc. above	—	5.00	7.00	10.00	—



KM# 34.1 5 GHIRSH

Copper-Nickel, 24 mm. **Obv:** Large written value **Rev:** Camel with rider running left **Edge:** Reeded

Date	Mintage	F	VF	XF	Unc	BU
AH1376-1956	40,000,000	—	0.20	0.40	1.20	1.50
AH1386-1966 Proof	—	Value: 2.00	—	—	—	—
AH1387-1967	—	—	0.20	0.30	1.00	1.50
AH1388-1968	—	—	0.20	0.30	1.00	1.50
AH1389-1969	—	—	0.20	0.30	1.00	1.50



KM# 34.2 5 GHIRSH

Copper-Nickel **Obv:** Small written value **Rev:** Camel with rider running left

Date	Mintage	F	VF	XF	Unc	BU
AH1387-1967 Proof	7,834	Value: 2.00	—	—	—	—
AH1388-1968 Proof	5,251	Value: 1.75	—	—	—	—
AH1389-1969 Proof	2,149	Value: 2.50	—	—	—	—



KM# 44 5 GHIRSH

Copper-Nickel **Obv:** New Arabic legend, value above flower sprigs **Rev:** Camel with rider running left

Date	Mintage	F	VF	XF	Unc	BU
AH1390-1970 Proof	1,646	Value: 2.50	—	—	—	—
AH1391-1971 Proof	1,772	Value: 2.50	—	—	—	—



KM# 51 5 GHIRSH

Copper-Nickel **Subject:** 2nd Anniversary of Revolution **Obv:** Legend and value above flower sprigs **Rev:** Eagle divides dates below legend

Date	Mintage	F	VF	XF	Unc	BU
AH1391-1971	500,000	—	0.30	0.60	1.20	—



KM# 66 5 GHIRSH

Copper-Nickel **Subject:** 20th Anniversary of Independence **Obv:** Legend and value above flower sprigs **Rev:** Eagle divides dates below legend

Date	Mintage	F	VF	XF	Unc	BU
AH1396-1976	3,940,000	—	0.25	0.50	1.00	—



KM# 35.1 10 GHIRSH

Copper-Nickel, 28 mm. **Obv:** Large written value **Rev:** Camel with rider running left

Date	Mintage	F	VF	XF	Unc	BU
AH1376-1956	15,000,000	—	0.35	0.75	2.00	3.00
AH1386-1966 Proof	—	—	—	—	—	—
AH1387-1967	—	—	0.30	0.60	1.50	2.50
AH1388-1968	—	—	0.30	0.60	1.50	2.50
AH1389-1969	—	—	0.30	0.60	1.50	2.50



KM# 58.3 5 GHIRSH

Copper-Nickel, 23.5 mm. **Obv:** Small legend with different style and value above flower sprigs **Rev:** Ribbon with 3 equal sections, eagle divides dates **Edge:** Reeded

Date	Mintage	F	VF	XF	Unc	BU
AH1397-1977	2,000,000	—	0.25	0.45	0.85	—
AH1398-1978	1,000,000	—	0.25	0.45	0.85	—
AH1400-1980	1,000,000	—	0.25	0.45	0.85	—
AH1400-1980 Proof	Inc. above	Value:	3.00	—	—	—



KM# 74 5 GHIRSH

Copper-Nickel **Subject:** Council of Arab Economic Unity **Obv:** Clasped hands and legend within wreath **Rev:** Eagle divides dates **Note:** Edge varieties exist.

Date	Mintage	F	VF	XF	Unc	BU
AH1398-1978	5,040,000	—	0.15	0.25	0.50	—



KM# 35.2 10 GHIRSH

Copper-Nickel, 28 mm. **Obv:** Small written value **Rev:** Camel with rider running left

Date	Mintage	F	VF	XF	Unc	BU
AH1387-1967 Proof	7,834	Value:	3.00	—	—	—
AH1388-1968 Proof	5,251	Value:	3.00	—	—	—
AH1389-1969 Proof	2,149	Value:	3.50	—	—	—



KM# 58.1 5 GHIRSH

Copper-Nickel **Obv:** Large legend and value **Rev:** Eagle divides dates, ribbon with 3 equal sections

Date	Mintage	F	VF	XF	Unc	BU
AH1395-1975	1,600,000	—	0.25	0.45	0.85	—



KM# 84 5 GHIRSH

Copper-Nickel **Series:** F.A.O. **Obv:** Cow and calf flanked by designs **Rev:** Eagle divides dates **Note:** Edge varieties exist.

Date	Mintage	F	VF	XF	Unc	BU
AH1401-1981	1,000,000	—	0.20	0.40	0.75	—



KM# 45.1 10 GHIRSH

Copper-Nickel, 28 mm. **Obv:** New large Arabic legend and written value **Rev:** Camel with rider running left

Date	Mintage	F	VF	XF	Unc	BU
AH1390-1970	—	—	0.60	1.25	3.00	—
AH1391-1971	385,000	—	0.60	1.25	3.00	—



KM# 58.2 5 GHIRSH

Copper-Nickel **Obv:** Large legend style change, small value **Rev:** Eagle divides dates, ribbon with long center section **Note:** Edge varieties exist.

Date	Mintage	F	VF	XF	Unc	BU
AH1400-1980	—	—	0.25	0.45	0.85	—

Note: Mintage included with KM#58.1.



KM# 110.1 5 GHIRSH

Brass **Obv:** Large value **Rev:** Ribbon with three equal sections, eagle divides AH and AD dates

Date	Mintage	F	VF	XF	Unc	BU
AH1403-1983	—	—	0.25	0.60	1.55	—



KM# 45.2 10 GHIRSH

Copper-Nickel, 28 mm. **Obv:** New small Arabic legend and written value **Rev:** Camel with rider running left

Date	Mintage	F	VF	XF	Unc	BU
AH1390-1970 Proof	1,646	Value:	3.00	—	—	—
AH1391-1971 Proof	1,772	Value:	3.00	—	—	—

KM# 58.4 5 GHIRSH

Copper-Nickel **Obv:** Large legend in different style **Rev:** Ribbon with long center section, eagle divides AH and AD dates **Note:** Edge varieties exist.

Date	Mintage	F	VF	XF	Unc	BU
AH1400-1980	—	—	0.25	0.45	0.85	—

Note: Mintage included with KM#58.1.



KM# 110.2 5 GHIRSH

Brass **Obv:** Legend and value above flower sprigs **Rev:** Eagle divides dates, ribbon with long center section

Date	Mintage	F	VF	XF	Unc	BU
AH1403-1983	—	—	0.50	1.25	2.25	—

KM# 110.3 5 GHIRSH

Brass **Obv:** Small value, legend in different style **Rev:** Ribbon with three equal sections, eagle divides AH and AD dates

Date	Mintage	F	VF	XF	Unc	BU
AH1403-1983	—	—	5.00	7.00	10.00	—

KM# 110.4 5 GHIRSH

Brass **Obv:** Large value and legend **Rev:** Ribbon with long center section, eagle divides AH and AD dates

Date	Mintage	F	VF	XF	Unc	BU
AH1403-1983	—	—	1.50	4.50	7.50	—



KM# 65 5 GHIRSH

Copper-Nickel **Series:** F.A.O. **Obv:** Legend and value above flower sprigs **Rev:** Eagle within sprigs divides dates and legend

Date	Mintage	F	VF	XF	Unc	BU
AH1396-1976	500,000	—	0.20	0.30	0.65	—
AH1398-1978	—	—	0.20	0.30	0.65	—



KM# 100 5 GHIRSH

Aluminum-Bronze **Obv:** Legend and value above flower sprigs **Rev:** Central bank building above inscription and crossed sprigs

Date	Mintage	F	VF	XF	Unc	BU
AH1408-1987	—	—	0.40	1.00	2.00	—



KM# 52 10 GHIRSH

Copper-Nickel, 28 mm. **Subject:** 2nd Anniversary of Revolution **Obv:** Legend and value above flower sprigs **Rev:** Eagle divides dates below legend

Date	Mintage	F	VF	XF	Unc	BU
AH1391-1971	500,000	—	0.60	1.25	3.00	—



KM# 59.5 10 GHIRSH

Copper-Nickel, 28 mm. **Obv:** Thin legend, different style and value above flower sprigs **Rev:** Eagle divides dates **Edge:** Reeded

Date	Mintage	F	VF	XF	Unc	BU	
AH1397-1977	1,000,000	—	0.50	1.00	2.75	—	
AH1400-1980	2,965,000	—	0.50	1.00	2.75	—	
AH1400-1980 Proof	—	Value: 4.50					—



KM# 68 10 GHIRSH

Copper-Nickel, 28 mm. **Subject:** 20th Anniversary of Independence **Obv:** Legend and value above flower sprigs **Rev:** Eagle divides dates below legend **Edge:** Reeded **Note:** Edge varieties exist.

Date	Mintage	F	VF	XF	Unc	BU
AH1396-1976	5,540,000	—	0.25	0.60	1.25	—



KM# 46 20 GHIRSH

Copper-Nickel **Obv:** New Arabic legend and value above flower sprigs **Rev:** Camel with rider running left

Date	Mintage	F	VF	XF	Unc	BU
AH1390-1970 Proof	1,646	Value: 10.00				—
AH1391-1971 Proof	1,772	Value: 10.00				—



KM# 59.1 10 GHIRSH

Copper-Nickel, 28 mm. **Obv:** Legend and value above flower sprigs **Rev:** Eagle divides dates, ribbon with 3 equal sections **Edge:** Reeded

Date	Mintage	F	VF	XF	Unc	BU
AH1395-1975	1,000,000	—	0.50	1.00	2.50	—



KM# 95 10 GHIRSH

Copper-Nickel, 28 mm. **Subject:** Council of Arab Economic Unity **Obv:** Clasped hands below inscription within wreath **Rev:** Eagle divides dates **Note:** Edge varieties exist.

Date	Mintage	F	VF	XF	Unc	BU
AH1398-1978	1,000,000	—	0.60	1.25	2.50	—



KM# 98 20 GHIRSH

Copper-Nickel, 26.5 mm. **Obv:** Legend and value above flower sprigs **Rev:** Eagle divides dates

Date	Mintage	F	VF	XF	Unc	BU
AH1403-1983	72,000	—	—	—	5.00	—



KM# 59.2 10 GHIRSH

Copper-Nickel, 28 mm. **Obv:** Legend and value above flower sprigs **Rev:** Eagle divides dates, ribbon with long center section **Note:** Edge varieties exist.

Date	Mintage	F	VF	XF	Unc	BU
AH1400-1980	—	—	0.50	1.00	2.50	—



KM# 85 10 GHIRSH

Copper-Nickel, 28 mm. **Series:** F.A.O. **Obv:** Cow and calf flanked by designs **Rev:** Eagle divides dates **Edge:** Reeded **Note:** Edge varieties exist.

Date	Mintage	F	VF	XF	Unc	BU
AH1401-1981	1,000,000	—	0.60	1.25	2.50	—



KM# 96 20 GHIRSH

Copper-Nickel **Series:** F.A.O. **Obv:** Designs, value and F.A.O. letters **Rev:** Eagle divides dates

Date	Mintage	F	VF	XF	Unc	BU
AH1405-1985	—	—	—	—	3.00	—



KM# 59.3 10 GHIRSH

Copper-Nickel **Obv:** Legend and value above flower sprigs **Rev:** Eagle divides dates **Note:** Reduced size. Edge varieties exist.

Date	Mintage	F	VF	XF	Unc	BU
AH1403-1983	—	—	0.50	1.00	2.50	—

KM# 59.4 10 GHIRSH

Copper-Nickel **Obv:** Value within flower sprigs below legend **Rev:** Ribbon with three equal sections, eagle divides AH and AD dates

Date	Mintage	F	VF	XF	Unc	BU
AH1403-1983	1,100,000	—	7.00	10.00	20.00	—



KM# 107 10 GHIRSH

Aluminum-Bronze **Obv:** Legend and value above flower sprigs **Rev:** Central bank building above inscription and crossed sprigs

Date	Mintage	F	VF	XF	Unc	BU
AH1408-1987	—	—	0.75	1.50	3.00	—



KM# 101.1 20 GHIRSH

Aluminum-Bronze **Obv:** Small value **Rev:** Central bank building above inscription and crossed sprigs **Note:** Denomination is 8 mm high.

Date	Mintage	F	VF	XF	Unc	BU
AH1408-1987	—	—	0.60	1.25	2.50	—

KM# 101.2 20 GHIRSH

Aluminum-Bronze **Obv:** Large value **Rev:** Central bank building **Note:** Denomination is 9.5 mm high.

Date	Mintage	F	VF	XF	Unc	BU
AH1408-1987	—	—	0.60	1.25	2.50	—



KM# 67 10 GHIRSH

Copper-Nickel, 28 mm. **Series:** F.A.O. **Obv:** Legend and value above flower sprigs **Rev:** Eagle within sprigs divides dates and legend

Date	Mintage	F	VF	XF	Unc	BU
AH1396-1976	500,000	—	0.30	0.65	1.50	—
AH1398-1978	—	—	0.30	0.65	1.50	—



KM# 37 20 GHIRSH

Copper-Nickel **Obv:** Legend and value above flower sprigs **Rev:** Camel with rider running left

Date	Mintage	F	VF	XF	Unc	BU
AH1387-1967 Proof	7,834	Value: 5.00				—
AH1388-1968 Proof	5,251	Value: 5.00				—
AH1389-1969 Proof	2,149	Value: 7.00				—



KM# 38 25 GHIRSH

Copper-Nickel **Series:** F.A.O. **Obv:** Legend and value above flower sprigs **Rev:** Camel with rider running left

Date	Mintage	F	VF	XF	Unc	BU
AH1388-1968	Inc. below	—	—	—	35.00	—
AH1388-1968 Prooflike	224,000	—	—	—	—	15.00



KM# 102.1 25 GHIRSH
 Aluminum-Bronze **Obv:** Legend and value above flower sprigs
Rev: Central bank building, inner ring of dashes only visible on the corners

Date	Mintage	F	VF	XF	Unc	BU
AH1408-1987	—	—	0.85	1.75	3.50	—

KM# 102.2 25 GHIRSH
 Aluminum-Bronze **Obv:** Value **Rev:** Inner ring of dashes completely visible

Date	Mintage	F	VF	XF	Unc	BU
AH1408-1987	—	—	1.00	2.00	4.00	—



KM# 108 25 GHIRSH
 Copper-Nickel Plated Steel **Obv:** Legend, value and dates **Rev:** Central bank building

Date	Mintage	F	VF	XF	Unc	BU
AH1409-1989	—	—	0.50	1.00	2.25	—



KM# 56.1 50 GHIRSH
 Copper-Nickel **Series:** F.A.O. **Obv:** Eagle divides dates **Rev:** Large design

Date	Mintage	F	VF	XF	Unc	BU
AH1392-1972	1,000,000	—	1.50	3.00	6.50	—

KM# 56.2 50 GHIRSH
 Copper-Nickel **Series:** F.A.O. **Obv:** Eagle divides dates **Rev:** Small design **Note:** Struck in 1976.

Date	Mintage	F	VF	XF	Unc	BU
AH1392-1972	30,000	—	5.00	10.00	20.00	—



KM# 69 50 GHIRSH
 Copper-Nickel **Subject:** Establishment of Arab Cooperative **Obv:** Shield and value **Rev:** Legend above eagle and dates

Date	Mintage	F	VF	XF	Unc	BU
AH1396-1976	—	—	1.00	2.25	4.50	—

KM# 73 50 GHIRSH
 Copper-Nickel **Subject:** 8th Anniversary of 1969 Revolt **Obv:** Eagle divides dates **Rev:** Cogwheel design with inscription on circular design at bottom

Date	Mintage	F	VF	XF	Unc	BU
AH1397-1977	100,000	—	1.00	2.25	4.50	—



KM# 103 50 GHIRSH
 Aluminum-Bronze **Obv:** Legend and value above flower sprigs **Rev:** Central bank building above inscription and crossed sprigs

Date	Mintage	F	VF	XF	Unc	BU
AH1408-1987	—	—	0.75	1.75	3.75	—



KM# 105 50 GHIRSH
 Aluminum-Bronze **Subject:** 33rd Anniversary of Independence **Obv:** Legend and value above flower sprigs **Rev:** Inscription within map flanked by dates, designs below and legend above

Date	Mintage	F	VF	XF	Unc	BU
AH1409-1989	—	—	0.75	1.75	3.75	—



KM# 109 50 GHIRSH
 Copper-Nickel Plated Steel **Obv:** Value **Rev:** Central Bank building

Date	Mintage	F	VF	XF	Unc	BU
AH1409-1989	—	—	0.65	1.25	2.75	—



KM# 75 POUND
 Copper-Nickel **Series:** F.A.O. **Subject:** Rural women **Obv:** Eagle divides dates **Rev:** Stylized designs

Date	Mintage	F	VF	XF	Unc	BU
AH1398-1978	456,000	—	2.50	4.00	8.00	—



KM# 104 POUND
 Aluminum-Bronze **Obv:** Legend and value above flower sprigs **Rev:** Central bank building

Date	Mintage	F	VF	XF	Unc	BU
AH1408-1987	—	—	2.00	3.00	7.00	—



KM# 106 POUND
 Copper-Nickel Plated Steel **Obv:** Value **Rev:** Central Bank building

Date	Mintage	F	VF	XF	Unc	BU
AH1409-1989	—	—	0.75	1.50	3.75	—



KM# 70 2-1/2 POUNDS
 28.2800 g., 0.9250 Silver 0.8410 oz. ASW **Subject:** Conservation **Obv:** Eagle divides date **Rev:** Shoebill Stork

Date	Mintage	F	VF	XF	Unc	BU
AH1396-1976	5,183	—	—	—	22.50	25.00
AH1396-1976 Proof	5,590	Value: 30.00	—	—	—	—



KM# 71 5 POUNDS
 35.0000 g., 0.9250 Silver 1.0408 oz. ASW **Subject:** Conservation **Obv:** Eagle divides dates **Rev:** Hippopotamus with calf

Date	Mintage	F	VF	XF	Unc	BU
AH1396-1976	5,087	—	—	—	25.00	30.00
AH1396-1976 Proof	5,393	Value: 35.00	—	—	—	—



KM# 76 5 POUNDS
 17.5000 g., 0.9250 Silver 0.5204 oz. ASW **Subject:** Khartoum meeting of O.A.U. **Obv:** Eagle divides value **Rev:** African map within circle

Date	Mintage	F	VF	XF	Unc	BU
AH1398-1978	21	—	—	—	—	—
AH1398-1978 Proof	1,423	Value: 22.50	—	—	—	—

Note: Without countermarks
 AH1398-1978 Proof 2,000 Value: 16.50
Note: AH1398 with countermarks of B23 in hexagon and bell between dates



KM# 80 5 POUNDS

17.5000 g., 0.9250 Silver 0.5204 oz. ASW **Subject:** 1,400th Anniversary of Islam **Obv:** Eagle divides value **Rev:** Monument

Date	Mintage	F	VF	XF	Unc	BU	
AH1400-1980	7,500	—	—	—	17.50	20.00	
AH1400-1980 Proof	5,500	Value: 22.50					



KM# 86 5 POUNDS

28.2800 g., 0.9250 Silver 0.8410 oz. ASW **Subject:** 25th Anniversary of Independence **Obv:** Bust 3/4 right **Rev:** Monument

Date	Mintage	F	VF	XF	Unc	BU	
AH1401-1981	20,000	—	—	—	40.00	45.00	
AH1401-1981 Proof	20,000	Value: 50.00					



KM# 87 5 POUNDS

19.4400 g., 0.9250 Silver 0.5781 oz. ASW **Series:** UNICEF, International Year of the Child **Obv:** Eagle divides value **Rev:** Children playing in front of building with logos below

Date	Mintage	F	VF	XF	Unc	BU	
AH1401-1981 Proof	35,000	Value: 13.50					



KM# 92 5 POUNDS

19.4400 g., 0.9250 Silver 0.5781 oz. ASW **Series:** Decade for Women **Obv:** Eagle divides value **Rev:** Dancing female within map

Date	Mintage	F	VF	XF	Unc	BU	
AH1404-1984 Proof	20,000	Value: 22.50					



KM# 77 10 POUNDS

35.0000 g., 0.9250 Silver 1.0408 oz. ASW **Subject:** Khartoum Meeting of O.A.U. **Obv:** Eagle divides value **Rev:** African map within circle

Date	Mintage	F	VF	XF	Unc	BU	
AH1398-1978	21	—	—	—	—	350	
AH1398-1978 Proof	1,417	Value: 45.00					

Note: Without countermarks
 AH1398-1978 Proof 2,000 Value: 37.50
Note: AH1398 with countermarks of B23 in hexagon and bell between dates



KM# 81 10 POUNDS

35.0000 g., 0.9250 Silver 1.0408 oz. ASW **Subject:** 1,400th Anniversary of Islam **Obv:** Eagle divides value **Rev:** Buildings and upright design

Date	Mintage	F	VF	XF	Unc	BU	
AH1400-1980	3,000	—	—	—	32.50	35.00	
AH1400-1980 Proof	2,000	Value: 42.50					



KM# 88 10 POUNDS

28.2800 g., 0.9250 Silver 0.8410 oz. ASW **Series:** Year of the Disabled Person **Obv:** Eagle divides legend and dates **Rev:** Rope entwined on post and tree trunk

Date	Mintage	F	VF	XF	Unc	BU	
AH1401-1981	Est. 10,000	—	—	—	35.00	37.50	
AH1401-1981 Proof	10,000	Value: 42.50					



KM# 78 25 POUNDS

8.2500 g., 0.9170 Gold 0.2432 oz. AGW **Subject:** Khartoum Meeting of O.A.U. **Obv:** Eagle divides value **Rev:** African map within circle

Date	Mintage	F	VF	XF	Unc	BU	
AH1398-1978	15	—	—	—	600	—	
AH1398-1978 Proof	467	Value: 275					

Note: Without countermarks
 AH1398-1978 Proof 350 Value: 265
Note: With countermarks of B23 in hexagon and bell between dates

KM# 82 25 POUNDS

8.2500 g., 0.9170 Gold 0.2432 oz. AGW **Subject:** 1,400th Anniversary of Islam **Obv:** Eagle divides value **Rev:** Buildings and upright design

Date	Mintage	F	VF	XF	Unc	BU	
AH1400-1980	7,500	—	—	—	225	230	
AH1400-1980 Proof	5,500	Value: 250					



KM# 79 50 POUNDS

17.5000 g., 0.9170 Gold 0.5159 oz. AGW **Subject:** Khartoum Meeting of O.A.U. **Obv:** Eagle divides value **Rev:** African map within circle

Date	Mintage	F	VF	XF	Unc	BU	
AH1398-1978	11	—	—	—	1,500	—	
AH1398-1978 Proof	211	Value: 550					

Note: Without countermarks
 AH1398-1978 Proof 350 Value: 500
Note: With countermarks of B23 in hexagon and bell between dates



KM# 83 50 POUNDS

17.5000 g., 0.9170 Gold 0.5159 oz. AGW **Subject:** 1,400th Anniversary of Islam **Obv:** Eagle divides value **Rev:** Buildings and upright design

Date	Mintage	F	VF	XF	Unc	BU	
AH1400-1979	3,000	—	—	—	465	480	
AH1400-1979 Proof	2,000	Value: 500					

KM# 89 50 POUNDS

7.9900 g., 0.9170 Gold 0.2356 oz. AGW **Subject:** 25th Anniversary of Independence

Date	Mintage	F	VF	XF	Unc	BU	
AH1401-1981	5,000	—	—	—	225	235	
AH1401-1981 Proof	5,000	Value: 250					



KM# 72 100 POUNDS

33.4370 g., 0.9000 Gold 0.9675 oz. AGW **Subject:** Conservation **Obv:** Eagle divides dates **Rev:** Scimitar-horned oryx

Date	Mintage	F	VF	XF	Unc	BU	
AH1396-1976	872	—	—	—	900	925	
AH1396-1976 Proof	251	Value: 950					

KM# 90 100 POUNDS

15.9800 g., 0.9170 Gold 0.4711 oz. AGW **Subject:** 25th Anniversary of Independence

Date	Mintage	F	VF	XF	Unc	BU	
AH1401-1981	2,500	—	—	—	425	450	
AH1401-1981 Proof	2,500	Value: 475					



KM# 91 100 POUNDS
 15.9800 g., 0.9170 Gold 0.4711 oz. AGW **Series:** Year of the Disabled Person **Obv:** Eagle **Rev:** Stylized arrowhead within wreath
Date **Mintage** **F** **VF** **XF** **Unc** **BU**
 AH1401-1981 — 2,000 — — — 475 500
 AH1401-1981 Proof 2,000 Value: 550



KM# 93 100 POUNDS
 8.1000 g., 0.9170 Gold 0.2388 oz. AGW **Series:** Decade for Women **Obv:** Eagle divides value **Rev:** Half female figure facing right
Date **Mintage** **F** **VF** **XF** **Unc** **BU**
 AH1404-1984 Proof 513 Value: 245

REFORM COINAGE

100 Qurush (Piastres) = 1 Dinar

10 Pounds = 1 Dinar

KM# 117 1/4 DINAR
 3.0000 g., Brass Plated Steel, 18 mm. **Obv:** Value **Rev:** Central Bank building **Edge:** Plain
Date **Mintage** **F** **VF** **XF** **Unc** **BU**
 AH1415-1994 Rare — — — — — —



KM# 118 1/2 DINAR
 4.0000 g., Brass-Plated Steel, 20 mm. **Obv:** Value **Rev:** Central Bank building **Edge:** Plain
Date **Mintage** **F** **VF** **XF** **Unc** **BU**
 AH1415-1994 Rare — — — — — —



KM# 112 DINAR
 5.1400 g., Brass, 22.2 mm. **Obv:** Value **Rev:** Central Bank building **Edge:** Plain
Date **Mintage** **F** **VF** **XF** **Unc** **BU**
 AH1415-1994 — — 0.25 0.50 1.00 2.00



KM# 113 2 DINAR
 Brass Plated Steel **Obv:** Value **Rev:** Central Bank building **Edge:** Plain **Note:** Varieties exist in lines and size of the 2.
Date **Mintage** **F** **VF** **XF** **Unc** **BU**
 AH1415-1994 — — 0.45 0.75 1.00 3.00



KM# 114 5 DINARS
 Brass **Obv:** Value **Rev:** Central Bank building **Edge:** Plain
Date **Mintage** **F** **VF** **XF** **Unc** **BU**
 AH1417-1996 — — 1.00 2.00 4.50 7.00

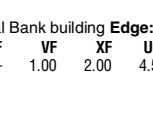
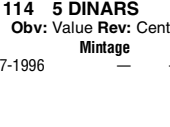

KM# 115.1 10 DINARS
 Brass **Obv:** Legend and value above designs **Rev:** Central Bank building, thin inscription below **Edge:** Plain
Date **Mintage** **F** **VF** **XF** **Unc** **BU**
 AH1417-1996 — — 1.00 2.00 3.50 6.00

KM# 115.2 10 DINARS
 Brass **Obv:** Legend and value **Rev:** Central Bank building, thick inscription below **Edge:** Plain
Date **Mintage** **F** **VF** **XF** **Unc** **BU**
 AH1417-1996 — — 1.00 2.00 3.50 6.00



KM# 116.2 20 DINARS
 4.6100 g., Copper-Nickel, 22.17 mm. **Obv:** Legend and value **Rev:** Small bank building, "A" above "N" in Sudan **Edge:** Plain **Note:** 64 beads in border; legend below building is away from the rim.
Date **Mintage** **F** **VF** **XF** **Unc** **BU**
 AH1417-1996 — — 1.25 2.25 4.00 7.00
 AH1419-1999 — — 1.25 2.25 4.00 7.00



KM# 116.1 20 DINARS
 Copper-Nickel, 22 mm. **Obv:** Value **Rev:** Central Bank building **Edge:** Plain **Note:** 72 beads in border; legend below building touches rim.
Date **Mintage** **F** **VF** **XF** **Unc** **BU**
 AH1417-1996 — — 1.25 2.25 4.00 7.00

PATTERNS

Including off metal strikes

KM#	Date	Mintage	Identification	Mkt Val
Pn1	1956AD-1375AH	—	Millim. Copper. 19.6 mm. "HAKUMAT AS-SUDAN"	—
Pn2	1956AD-1375AH	—	5 Millim. Copper. 24.9 mm. "HAKUMAT AS-SUDAN"	—
Pn3	1956AD-1375AH	—	5 Ghirsh. Copper-Nickel. 23.9 mm. "HAKUMAT AS-SUDAN"	—
Pn4	1956AD-1375AH	—	10 Ghirsh. Copper-Nickel. 30.9 mm. "HAKUMAT AS-SUDAN"	—

ESSAIS

KM#	Date	Mintage	Identification	Mkt Val
E1	1978	25	5 Pounds. Aluminum.	40.00
E2	1978	15	5 Pounds. Copper.	85.00



E3	1978	25	10 Pounds. Aluminum. 40.6 mm.	40.00
E4	1978	21	10 Pounds. Copper. KM77.	125
E5	1978	25	25 Pounds. Aluminum.	40.00
E6	1978	21	25 Pounds. Copper.	75.00
E7	1978	25	50 Pounds. Aluminum.	40.00
E8	1978	21	50 Pounds. Copper.	85.00
E9	1979	15	5 Pounds. Copper. KM817.	85.00

KM# Date Mintage Identification Mkt Val



E10	1979	40	10 Pounds. Aluminum. 40.7 mm. KM81.	40.00
E11	1979	21	10 Pounds. Copper. KM81.	125
E12	1979	21	50 Pounds. Copper. KM83.	85.00
E13	1980	25	5 Pounds. Aluminum.	40.00
E14	1980	15	5 Pounds. Copper.	85.00
E15	1980	25	10 Pounds. Aluminum.	40.00
E16	1980	21	10 Pounds. Copper.	125
E17	1980	25	25 Pounds. Aluminum.	40.00
E18	1980	20	25 Pounds. Copper.	75.00
E19	1980	25	50 Pounds. Aluminum.	40.00
E20	1980	21	50 Pounds. Copper.	85.00

PIEFORTS

KM#	Date	Mintage	Identification	Mkt Val
P1	1978	5	5 Pounds. Copper. KM76.	185
P2	1978	10	5 Pounds. 0.9250 Silver. KM76.	—
P3	1978	5	10 Pounds. Copper.	225
P4	1978	10	10 Pounds. 0.9250 Silver. KM77.	—
P5	1978	5	25 Pounds. Copper.	185
P6	1979	5	5 Pounds. Copper. KM80.	185
P7	1979	10	5 Pounds. 0.9250 Silver. KM80.	—
P8	1979	5	10 Pounds. Copper. KM81.	225
P9	1979	10	10 Pounds. 0.9250 Silver. KM81.	—
P10	1979	—	25 Pounds. Brass. KM83.	185



P11 1979 10 25 Pounds. Silver. 22.5 mm. KM83. 185



PA12	1979	—	50 Pounds. Silver. 26.1 mm. KM#83.	—
P12	1979	—	50 Pounds. Copper. KM83. Gold plated.	—
P13	1980	5	5 Pounds. Copper.	185
P14	1980	5	10 Pounds. Copper.	225
P15	1980	5	25 Pounds. Copper.	185
P16	1979	—	50 Pounds. Gold. KM83.	1,350
P17	1981	2,587	5 Pounds. Silver. KM87.	40.00
P18	1981	1,000	10 Pounds. Silver. KM88.	75.00
P19	1981	—	100 Pounds. Gold. KM91.	1,500

MINT SETS

KM#	Date	Mintage	Identification	Issue Price	Mkt Val
MS1	1976 (2)	—	KM70-71	—	50.00

PROOF SETS

KM#	Date	Mintage	Identification	Issue Price	Mkt Val
PS1	1967 (8)	7,834	KM29-32, 34-37	12.25	7.50
PS2	1968 (8)	5,251	KM29-32, 34-37	15.25	8.00
PS3	1969 (8)	2,149	KM29-32, 34-37	15.25	10.00
PS4	1970 (8)	1,646	KM39-46	15.25	15.00
PS5	1971 (8)	1,772	KM39-46	15.25	15.00
PS6	1976 (2)	—	KM70-71	—	65.00
PS7	1978 (4)	—	KM76-79	—	900
PS9	1980 (4)	—	KM80-83	—	825
PS8	1980 (5)	—	KM54, 55a, 57-59	12.00	13.50

DARFUR

Darfur had been an independent Sultanate until taken over by Egypt in 1874, and subsequently by the Mahdists. After the latter's defeat in 1898 by the British, 'Ali Dinar re-established the Sultanate which ended in 1916 with his demise. His coins copied the Ottoman coins of Egypt. The mint was located at El Fasher, the Sultanate capital, and was active from 1909 to 1914.

MINT

الفشير

al-Fasher

RULER

Ali Dinar, AH1316-1335/1898-1916AD

**SULTANATE
HAMMERED COINAGE**

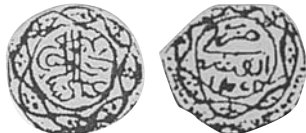

KM# 4 1/2 PIASTRE

Billon Ruler: Ali Dinar AH1316-35/1898-1916AD Obv: Toughra within circle Rev: Value and date within circle

Date	Mintage	Good	VG	F	VF	XF
AH1328/8 Rare	—	—	—	—	—	—

Note: Due to the low denomination and little demand, this coin was only struck for a very short time, though varieties do exist



KM# 1 PIASTRE

Copper-Nickel-Zinc Obv: Toughra within circle Rev: Inscription, date and value within circle

Date	Mintage	Good	VG	F	VF	XF
AH1223 (sic)/23 Rare	—	—	—	—	—	—
AH1223 (sic)/13 Rare	—	—	—	—	—	—

Note: Due to a shortage of small change, debased, unmilled imitations of Egyptian Qirsh (Piastre) KM#181, which had been produced outside of Sudan were brought into circulation in Darfur from AH1323-1325/1905-1907AD, privately struck in agreement with the Sultan



KM# 2 PIASTRE

Billon Obv: Toughra within circle Rev: Inscription, date and value within circle Note: Struck at al-Fasher mint from 1909-1914. Flan size varies and most appear crude due to thinness of flan. Off center and double strikes exist. Those bearing the date AH1327, regnal year 17 are probably the sultan's approved type. Other hejira and regnal years are engraving errors of filled dies.

Date	Mintage	Good	VG	F	VF	XF
AH1227(sic)/5	—	—	—	—	—	—
AH1237(sic)/71	—	—	—	—	—	—
Note: With retrograde 3						
AH1321(sic)/71	—	—	—	—	—	—
AH1323(sic)/65	—	—	—	—	—	—
AH1327/7	—	—	—	—	—	—
AH1327/17	—	30.00	80.00	160	190	—
AH1327/26	—	—	—	—	—	—
AH3127/71	—	—	—	—	—	—
AH1327/71	—	15.00	30.00	45.00	60.00	—
AH1327/71	—	—	—	—	—	—
Note: Retrograde 3						
AH1327/76	—	—	—	—	—	—
AH1327/77	—	—	—	—	—	—
AHx321(sic)/17	—	—	—	—	—	—
AH3167/7x	—	—	—	—	—	—
AH1387(sic)/17	—	—	—	—	—	—
AH7132(sic)/x	—	—	—	—	—	—



KM# 5 5 PIASTRES

Copper-Nickel-Zinc Ruler: Ali Dinar AH1316-35/1898-1916AD Obv: Toughra within design Rev: Inscription, value and date within design Note: Size varies: 21.6-24.4 mm.

Date	Mintage	Good	VG	F	VF	XF
AH1328 Rare	—	—	—	—	—	—

Note: Copied from Ottoman Mejdidiye coinage; about 800 are reported having been put into circulation; further striking was discontinued as the coin was unpopular due to low silver content. Specimens dated 8231 are contemporary forgeries.

COUNTERMARKED COINAGE



KM# 3 PIASTRE

Copper-Nickel-Zinc Countermark: "Ali" 1312 Obv: Inscription, date and value within circle Rev: Toughra within circle Note: Countermark on KM#1.

CM Date	Host Date	Good	VG	F	VF	XF
ND	AH1223/13 Rare	—	—	—	—	—

Note: In a move to control import and circulation of KM#1, the Sultan ordered the countermarking; AH1312 is the year 'Ali Dinar used as the official beginning of his Sultanate. The countermark can be on the obverse or reverse. Counterfeit (contemporary) may exist. AH1327/17 approximately 1312, the year 'Ali Dinar officially used as the beginning of his dynasty as per noted historian O'Fahey.

ND	AH1223/23 Rare	Good	VG	F	VF	XF
—	—	—	—	—	—	—

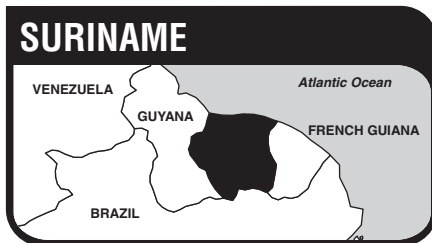

The Republic of Suriname also known as Dutch Guiana, located on the north central coast of South America between Guyana and French Guiana has an area of 63,037 sq. mi. (163,270 sq. km.) and a population of *433,000. Capital: Paramaribo. The country is rich in minerals and forests, and self-sufficient in rice, the staple food crop. The mining, processing and exporting of bauxite is the principal economic activity.

Lieutenants of Amerigo Vespucci sighted the Guiana coast in 1499. Spanish explorers of the 16th century, disappointed at finding no gold, departed leaving the area to be settled by the British in 1652. The colony prospered and the Netherlands acquired it in 1667 in exchange for the Dutch rights in Nieuw Nederland (state of New York). During the European wars of the 18th and 19th centuries, which were fought in part in the new world, Suriname was occupied by the British from 1781-1784 and 1796-1814. Suriname became an autonomous part of the Kingdom of the Netherlands on Dec. 15, 1954. Full independence was achieved on Nov. 25, 1975. In 1980, a coup installed a military government, which has since been dissolved.

RULER

Dutch, until 1975

MINT MARKS

(B) - British Royal Mint, no mint mark

FM - Franklin Mint, U.S.A.**

P - Philadelphia, U.S.A.

S - Sydney

(u) - Utrecht (privy marks only)

**NOTE: From 1975-1985 the Franklin Mint produced coinage in up to 3 different qualities. Qualities of issue are designated in () after each date and are defined as follows:

(M) MATTE - Normal circulation strike or a dull finish produced by sandblasting special uncirculated (polish finish) or proof quality dies.

(U) SPECIAL UNCIRCULATED - Polished or prooflike in appearance without any frosted features.

(P) PROOF - The highest quality obtainable having mirror-like fields and frosted features.

MONETARY SYSTEM

100 Cents = 1 Gulden (Guilders)

After January, 2004

1 Dollar = 100 Cents

DUTCH ADMINISTRATION

WORLD WAR II COINAGE

The 1942-1943 issues that follow are homeland coinage types of the Netherlands. KM#152, KM#163 and KM#164 were executed expressly for use in Suriname. Related issues produced for use in Curacao and Suriname are listed under Curacao. They are distinguished by a palm tree (acom on homeland issues) and a mint mark (P-Philadelphia, D-Denver, S-San Francisco) flanking the date. See the Netherlands for similar issues. See Curacao for similar coins dated 1941-P, 1942-P and 1943-P.



KM# 10 CENT

2.5000 g., Brass, 18 mm. Obv: Upright lion with sword within beaded circle Rev: Value within orange wreath Edge: Reeded

Date	Mintage	F	VF	XF	Unc	BU
1943P Palm	4,000,000	0.85	3.75	7.50	15.00	20.00



KM# 10a CENT

2.5000 g., Bronze, 19 mm. Obv: Upright lion with sword within beaded circle Rev: Value within orange wreath Edge: Reeded

Date	Mintage	F	VF	XF	Unc	BU
1957(u)	1,200,000	—	1.00	2.00	4.50	7.00
1957(u) Proof	—	Value: 30.00	—	—	—	—
1959(u)	1,800,000	—	1.00	2.00	4.50	7.00
1959(u) Proof	—	Value: 30.00	—	—	—	—
1960(u)	1,200,000	—	1.00	2.00	4.50	7.00
1960(u) Proof	—	Value: 30.00	—	—	—	—



KM# 9 10 CENTS

1.4000 g., 0.6400 Silver 0.0288 oz. ASW Obv: Head of Queen Wilhelmina left Obv. Leg.: Value and date within orange wreath Edge: Reeded

Date	Mintage	F	VF	XF	Unc	BU
1942P Palm	1,500,000	6.00	12.50	15.00	30.00	35.00

**REPUBLIC
MODERN COINAGE**



KM# 11 CENT

2.5500 g., Bronze, 18 mm. Obv: Arms with supporters within wreath Rev: Value divides date within circle Edge: Plain

Date	Mintage	F	VF	XF	Unc	BU
1962(u) Fish	6,000,000	—	0.25	0.50	1.00	2.00
1962(u) S Proof	650	Value: 28.00	—	—	—	—
1966(u)	6,500,000	—	0.25	0.50	1.00	2.00
1966(u) Proof	—	Value: 42.00	—	—	—	—
1970(u) Cock	5,000,000	—	0.25	0.50	1.00	2.00
1972(u)	6,000,000	—	0.25	0.50	1.00	2.00



KM# 11a CENT

0.8000 g., Aluminum, 18 mm. Obv: Arms with supporters within wreath Rev: Value divides date within circle Edge: Plain

Date	Mintage	F	VF	XF	Unc	BU
1972 Proof	—	Value: 45.00	—	—	—	—

Date	Mintage	F	VF	XF	Unc	BU
1974(u)	1,000,000	—	0.10	0.25	0.50	1.00
1975(u)	1,000,000	—	0.10	0.25	0.50	1.00
1976(u)	3,000,000	—	0.10	0.25	0.50	1.00
1976 Proof	Est. 10	Value: 55.00				
1977(u)	10,000,000	—	—	0.25	0.50	1.00
1978(u)	6,000,000	—	—	0.25	0.50	1.00
1979(u)	10,000,000	—	—	0.25	0.50	1.00
1980(u)	8,000,000	—	—	0.25	0.50	1.00
Note: Cock and star privy marks						
1982(u) Anvil	8,000,000	—	—	0.25	0.50	1.00
1984	5,000,000	—	—	0.25	0.50	1.00
1985	2,000,000	—	—	0.25	0.50	1.00
1986	3,000,000	—	—	0.25	0.50	1.00



KM# 11b CENT

2.5000 g., Copper Plated Steel, 18 mm. **Obv:** Arms with supporters within wreath **Rev:** Value divides date within circle **Edge:** Plain

Date	Mintage	F	VF	XF	Unc	BU
1987(B)	—	—	—	0.20	0.80	1.25
1988(B)	—	—	—	0.20	0.80	1.25
1988(B) Proof	Est. 1,500	Value: 2.00				
1989(B)	—	—	—	0.20	0.80	1.25



KM# 12.1 5 CENTS

4.0000 g., Nickel-Brass, 22 mm. **Obv:** Arms with supporters within circle **Rev:** Value divides date within circle

Date	Mintage	F	VF	XF	Unc	BU
1962(u) Fish	2,200,000	—	0.50	1.00	2.00	4.00
1962(u) S Proof	650	Value: 25.00				
1966(u)	2,300,000	—	0.50	1.00	2.00	4.00

Note: With mint mark and mintmaster's mark

1966(u) Proof	—	Value: 50.00				
1966(u)	400,000	—	1.75	3.50	7.00	10.00

Note: Without mint mark and mint master's mark

1971(u) Cock	500,000	—	1.25	2.50	5.00	10.00
1972(u)	1,500,000	—	0.50	1.00	2.00	4.00

KM# 12.2 5 CENTS

4.0000 g., Nickel-Brass, 18 mm. **Obv:** Arms with supporters within circle **Rev:** Value divides date within circle **Note:** Medal turn.

Date	Mintage	F	VF	XF	Unc	BU
1966(u)	—	4.00	8.00	20.00	40.00	75.00
1966(u) Proof	—	Value: 450				

KM# 12.1a 5 CENTS

1.2000 g., Aluminum, 18 mm. **Obv:** Arms with supporters within circle **Rev:** Value divides date within circle

Date	Mintage	F	VF	XF	Unc	BU
1976(u)	5,500,000	—	0.10	0.25	0.50	1.00
1976 Proof	Est. 10	Value: 75.00				
1978(u)	3,000,000	—	0.10	0.25	0.50	1.00
1979(u)	2,000,000	—	0.10	0.25	0.50	1.00
1980(u)	1,000,000	—	0.10	0.25	0.50	1.00

Note: Cock and star privy marks

1982(u) Anvil	1,000,000	—	0.10	0.25	0.50	1.00
1985(u)	1,000,000	—	0.10	0.25	0.50	1.00
1986(u)	1,500,000	—	0.10	0.25	0.50	1.00



KM# 12.1b 5 CENTS

3.0000 g., Copper Plated Steel, 18 mm. **Obv:** Arms with supporters within circle **Rev:** Value divides date within circle **Edge:** Plain

Date	Mintage	F	VF	XF	Unc	BU
1987(B)	—	—	—	0.30	0.60	1.00
1988(B)	—	—	—	0.30	0.60	1.00
1988(B) Proof	Est. 1,500	Value: 2.00				
1989(B)	—	—	—	0.30	0.60	1.00



KM# 13 10 CENTS

2.0000 g., Copper-Nickel, 16 mm. **Obv:** Arms with supporters within wreath **Rev:** Value and date within circle

Date	Mintage	F	VF	XF	Unc	BU
1962(u) Fish	3,000,000	—	0.25	0.50	1.00	2.00
1962(u) S Proof	650	Value: 25.00				
1966(u)	2,500,000	—	0.25	0.50	1.00	2.00

Date	Mintage	F	VF	XF	Unc	BU
1966(u) Proof	—	Value: 50.00				
1971(u) Cock	500,000	—	0.75	1.50	3.00	4.00
1972(u)	1,500,000	—	0.25	0.50	1.00	2.00
1974(u)	1,500,000	—	0.25	0.50	1.00	2.00
1976(u)	5,000,000	—	0.15	0.30	0.60	1.50
1976 Proof	Est. 10	Value: 100				
1978(u)	2,000,000	—	0.15	0.30	0.60	1.50
1979(u)	2,000,000	—	0.15	0.30	0.60	1.50
1982(u) Anvil	1,000,000	—	0.15	0.30	0.60	1.50
1985(u)	1,000,000	—	0.15	0.30	0.60	1.50
1986(u)	1,500,000	—	0.15	0.30	0.60	1.50



KM# 13a 10 CENTS

2.0000 g., Nickel Plated Steel, 16 mm. **Obv:** Arms with supporters within wreath **Rev:** Value and date within circle **Edge:** Reeded

Date	Mintage	F	VF	XF	Unc	BU
1987(B)	—	—	0.15	0.35	0.75	1.50
1988(B) Proof	Est. 1,500	Value: 3.00				
1989(B)	—	—	0.10	0.35	0.75	1.50



KM# 14 25 CENTS

3.5000 g., Copper-Nickel, 20 mm. **Obv:** Arms with supporters within wreath **Rev:** Value and date within circle **Edge:** Reeded

Date	Mintage	F	VF	XF	Unc	BU
1962(u) Fish	2,300,000	0.25	0.30	0.50	1.00	2.00
1962(u) S Proof	650	Value: 20.00				
1966(u)	2,300,000	0.25	0.30	0.50	1.00	2.00
1966(u) Proof	—	Value: 50.00				
1972(u) Cock	1,800,000	0.25	0.30	0.50	1.00	2.50
1974(u)	1,500,000	0.30	0.30	0.50	1.00	2.50
1976(u)	5,000,000	0.20	0.30	0.50	1.00	2.00
1976 Proof	Est. 10	Value: 125				
1979(u)	2,000,000	0.20	0.30	0.50	1.00	2.00
1982(u) Anvil	2,000,000	0.20	0.30	0.50	1.00	2.00
1985(u)	1,000,000	0.20	0.30	0.50	1.00	2.50
1986(u)	1,500,000	0.20	0.30	0.50	1.00	2.50

KM# 14a 25 CENTS

3.5000 g., Nickel Plated Steel, 20 mm. **Obv:** Arms with supporters within wreath **Rev:** Value and date within circle **Edge:** Reeded

Date	Mintage	F	VF	XF	Unc	BU
1987(B)	—	0.20	0.30	0.50	1.00	2.00
1988(B)	—	0.20	0.30	0.50	1.00	2.00
1988(B) Proof	Est. 1,500	Value: 5.00				
1989(B)	—	0.20	0.35	0.65	1.25	2.50



KM# 23 100 CENTS

Copper-Nickel, 23 mm. **Obv:** Arms with supporters within wreath **Rev:** Value and date within circle **Edge:** Reeded

Date	Mintage	F	VF	XF	Unc	BU
1987(B)	—	—	0.40	0.80	1.75	3.00
1988(B)	—	—	0.40	0.80	1.75	3.00
1988(B) Proof	Est. 1,500	Value: 12.00				
1989(B)	—	—	0.40	0.80	1.75	3.00



KM# 24 250 CENTS

9.5700 g., Copper-Nickel, 28 mm. **Obv:** Arms with supporters within wreath **Rev:** Value and date within circle

Date	Mintage	F	VF	XF	Unc	BU
1987(B)	—	—	0.80	1.75	3.50	5.00
1988(B)	—	—	0.80	1.75	3.50	5.00
1988(B) Proof	Est. 1,500	Value: 17.50				
1989(B)	—	—	0.80	1.75	3.50	5.00



KM# 15 GULDEN

10.0000 g., 0.7200 Silver 0.2315 oz. ASW, 28 mm. **Obv:** Head of Queen Juliana right **Rev:** Arms with supporters within wreath, JUSTITIA * PIETAS * FIDES *

Date	Mintage	F	VF	XF	Unc	BU
1962(u)	150,000	—	BV	6.00	10.00	15.00
1962(u) S Proof	650	Value: 50.00				
1966(u)	100,000	15.00	40.00	100	135	170

Note: Never officially released to circulation

1966(u) Proof	—	Value: 250				
---------------	---	------------	--	--	--	--



KM# 16 10 GULDEN

15.9500 g., 0.9250 Silver 0.4743 oz. ASW **Subject:** 1st Anniversary of Independence **Obv:** Flag, Surinam map, rising sun **Rev:** Arms with supporters divide date, JUSTITIA * PIETAS * FIDES *

Date	Mintage	F	VF	XF	Unc	BU
1976(u)	100,000	—	—	—	12.50	13.50
1976(u) Proof	5,711	Value: 15.00				



KM# 17 25 GULDEN

26.2000 g., 0.9250 Silver 0.7791 oz. ASW **Subject:** 1st Anniversary of Independence **Obv:** Flag, Surinam map, rising sun **Rev:** Arms with supporters divide date

Date	Mintage	F	VF	XF	Unc	BU
1976(u)	75,000	—	—	—	17.50	20.00
1976(u) F Proof	5,503	Value: 20.00				



KM# 19 25 GULDEN

15.5000 g., 0.9250 Silver 0.4609 oz. ASW **Subject:** 1st Anniversary of Revolution **Obv:** Revolution monument **Rev:** Allegorical group of revolutionaries **Edge:** Reeded

Date	Mintage	F	VF	XF	Unc	BU
1981FM (U)	10,000	—	—	—	30.00	35.00
1981FM (P)	800	Value: 85.00				



KM# 21 25 GULDEN
 25.1000 g., 0.9250 Silver 0.7464 oz. ASW **Subject:** 5th Anniversary of Revolution **Obv:** Peace dove, flag superimposed on Surinam map **Rev:** Stylized fist and 5 on star within designed circle, JUSTITIA * PIETAS * FIDES *

Date	Mintage	F	VF	XF	Unc	BU
ND(1985)(u)	4,800	—	—	—	60.00	65.00
ND(1985)(u) Proof	200	Value: 100				



KM# 32 25 GUILDER
 28.2800 g., 0.9250 Silver 0.8410 oz. ASW **Subject:** World Cup Soccer **Obv:** Arms with supporters within wreath **Rev:** Player R. Gullit, stadium and half globe

Date	Mintage	F	VF	XF	Unc	BU
1990(B) Proof	50,000	Value: 60.00				



KM# 36 25 GUILDER
 28.2800 g., 0.9250 Silver 0.8410 oz. ASW **Series:** Save the Children **Obv:** Arms with supporters **Rev:** Children **Edge:** Reeded

Date	Mintage	F	VF	XF	Unc	BU
1991(B) Proof	30,000	Value: 50.00				



KM# 27 30 GULDEN
 14.3000 g., 0.9250 Silver 0.4253 oz. ASW **Subject:** 30th Anniversary of Central Bank **Obv:** Arms with supporters divide date **Rev:** Central Bank building

Date	Mintage	F	VF	XF	Unc	BU
1987(u)	7,000	—	—	30.00	40.00	55.00



KM# 28 50 GUILDER
 28.2800 g., 0.9250 Silver 0.8410 oz. ASW **Series:** Seoul Olympics **Subject:** Anthony Nesty, Butterfly gold medalist **Obv:** Arms with supporters within wreath **Rev:** Conjoined swimmers left within circle **Edge:** Reeded

Date	Mintage	F	VF	XF	Unc	BU
1988(B) Proof	Est. 25,000	Value: 45.00				



KM# 30 50 GUILDER
 28.2800 g., 0.9250 Silver 0.8410 oz. ASW **Subject:** 125th Anniversary of De Surinaamsche Bank **Obv:** Arms with supporters within wreath **Rev:** Designs and horizontal lines within circle **Edge:** Reeded

Date	Mintage	F	VF	XF	Unc	BU
ND(1990)(B) Proof	Est. 7,500	Value: 50.00				

KM# 34 50 GUILDER
 26.0000 g., 0.9250 Silver 0.7732 oz. ASW **Subject:** 15th Anniversary of Independence **Obv:** Arms with supporters **Rev:** Stylized design **Edge:** Reeded **Note:** Similar to 500 Guilders, KM#35.

Date	Mintage	F	VF	XF	Unc	BU
ND(1990)(B) Proof	Est. 5,000	Value: 55.00				



KM# 38 50 GUILDER
 26.0000 g., 0.9250 Silver 0.7732 oz. ASW **Subject:** 35th Anniversary of Central Bank **Obv:** Arms with supporters within wreath **Rev:** Geometric arrow design divides date at top and bottom within circle **Edge:** Reeded

Date	Mintage	F	VF	XF	Unc	BU
ND(1992) Proof	Est. 1,500	Value: 60.00				



KM# 18a 100 GULDEN
 6.7200 g., 0.9000 Yellow Gold 0.1944 oz. AGW **Subject:** 1st Anniversary of Independence **Obv:** Flag, Surinam map, rising sun within circle **Rev:** Arms with supporters divide date

Date	Mintage	F	VF	XF	Unc	BU
1976(u)	19,100	—	—	—	—	185
1976(u) Proof	4,749	Value: 200				

KM# 18b 100 GULDEN
 6.7200 g., 0.9000 Red Gold 0.1944 oz. AGW **Subject:** 1st Anniversary of Independence **Obv:** Flag, Surinam map, rising sun within circle **Rev:** Arms with supporters divide date

Date	Mintage	F	VF	XF	Unc	BU
1976(u)	900	—	—	—	200	220



KM# 52 100 GULDEN
 20.0000 g., 0.9990 Silver 0.6423 oz. ASW **Subject:** 700th Anniversary of the Helvetic Confederation and 125th Anniversary of the Red Cross **Obv:** Arms with supporters **Rev:** Wilhelm Tell, maps, flags and arms **Edge:** Reeded

Date	Mintage	F	VF	XF	Unc	BU
ND(1991) Proof	—	Value: 100				



KM# 40 100 GUILDER
 20.0000 g., 0.9990 Silver 0.6423 oz. ASW **Series:** Barcelona Olympics **Subject:** Basketball **Obv:** Arms with supporters within wreath **Rev:** Four basketball players within circle **Edge:** Reeded **Note:** Struck at Nova Mint, Barcelona.

Date	Mintage	F	VF	XF	Unc	BU
1992 Proof	Est. 15,000	Value: 70.00				



KM# 41 100 GUILDER
 20.0000 g., 0.9990 Silver 0.6423 oz. ASW **Series:** Barcelona Olympics **Subject:** Cyclists **Obv:** Arms with supporters **Rev:** Three cyclists **Edge:** Reeded **Note:** Struck at Nova Mint, Barcelona.

Date	Mintage	F	VF	XF	Unc	BU
1992 Proof	Est. 15,000	Value: 70.00				



KM# 42.1 100 GUILDER
 20.0000 g., 0.9990 Silver 0.6423 oz. ASW **Series:** Barcelona Olympics **Subject:** Anthony Nesty **Obv:** Arms with supporters **Rev:** Swimmer within circle **Edge:** Reeded **Note:** Struck at Kaapstad (Capetown, South Africa).

Date	Mintage	F	VF	XF	Unc	BU
ND(1992) Proof	2,500	Value: 95.00				

KM# 42.2 100 GUILDER

20.0000 g., 0.9990 Silver 0.6423 oz. ASW **Series:** Barcelona Olympics **Obv:** Arms with supporters **Rev:** Swimmer Antony Nesty, "200 M" above swimmer **Edge:** Reeded **Note:** Struck at Kaapstad (Capetown, South Africa).

Date	Mintage	F	VF	XF	Unc	BU	
ND(1992) Proof	2,500	Value: 95.00					



KM# 47 100 GUILDER

28.5000 g., Copper-Nickel **Obv:** Arms with supporters **Rev:** 1957 Ford Thunderbird **Edge:** Reeded

Date	Mintage	F	VF	XF	Unc	BU	
1996 Proof	500	Value: 75.00					



KM# 37 250 GUILDER

7.9800 g., 0.9170 Gold 0.2353 oz. AGW **Series:** Save the Children **Obv:** Arms with supporters within wreath **Rev:** Children looking at spider web **Edge:** Reeded

Date	Mintage	F	VF	XF	Unc	BU	
1991 Proof	3,000	Value: 225					
1992					215		



KM# 25 500 GUILDER

7.9800 g., 0.9170 Gold 0.2353 oz. AGW **Subject:** 43rd General Assembly, Military Sports Organization CISM **Obv:** Arms with supporters **Rev:** Globe, laurel wreath, rings and sword within flower design **Edge:** Reeded

Date	Mintage	F	VF	XF	Unc	BU	
ND(1988)(B) Proof	2,500	Value: 225					

KM# 43.1 100 GUILDER

19.7000 g., 0.9990 Silver 0.6327 oz. ASW **Subject:** World Cup soccer **Obv:** Arms with supporters **Rev:** 2 soccer players, "999 E.P." at right **Edge:** Reeded

Date	Mintage	F	VF	XF	Unc	BU	
ND(1994) Proof	—	Value: 50.00					



KM# 49 100 GUILDER

28.3000 g., 0.9990 Copper-Nickel 0.9089 oz. **Series:** Olympics **Obv:** Arms with supporters within wreath **Rev:** Discus thrower flanked by sprigs within pillars **Edge:** Reeded

Date	Mintage	F	VF	XF	Unc	BU	
1996 Proof	—	Value: 140					



KM# 29 500 GUILDER

7.9800 g., 0.9170 Gold 0.2353 oz. AGW **Series:** Seoul Olympics **Subject:** Anthony Nesty, butterfly gold medalist **Obv:** Arms with supporters within wreath **Rev:** Swimmer within circle **Edge:** Reeded

Date	Mintage	F	VF	XF	Unc	BU	
1988(B) Proof	Est. 2,000	Value: 240					

KM# 43.2 100 GUILDER

19.7000 g., 0.9990 Silver 0.6327 oz. ASW **Subject:** World Cup soccer **Obv:** Arms with supporters **Rev:** 2 soccer players, "999 E.P." at left **Edge:** Reeded

Date	Mintage	F	VF	XF	Unc	BU	
ND(1994) Proof	—	Value: 85.00					



KM# 49 100 GUILDER

28.3000 g., 0.9990 Copper-Nickel 0.9089 oz. **Series:** Olympics **Obv:** Arms with supporters within wreath **Rev:** Discus thrower flanked by sprigs within pillars **Edge:** Reeded

Date	Mintage	F	VF	XF	Unc	BU	
1996 Proof	—	Value: 140					

KM# 31 500 GUILDER

7.9800 g., 0.9170 Gold 0.2353 oz. AGW **Subject:** 125th Anniversary - De Surinaamsche Bank **Obv:** Arms with supporters **Rev:** Abstract design **Edge:** Reeded

Date	Mintage	F	VF	XF	Unc	BU	
1990(B) Proof	Est. 2,000	Value: 280					



KM# 20 200 GULDEN

7.1200 g., 0.5000 Gold 0.1145 oz. AGW **Subject:** 1st Anniversary of Revolution **Obv:** Revolution monument **Rev:** Allegorical group of revolutionaries **Edge:** Reeded

Date	Mintage	F	VF	XF	Unc	BU	
1981FM (U)	11,000				130		
1981FM (P) Proof	1,363	Value: 175					



KM# 35 500 GUILDER

7.9800 g., 0.9170 Gold 0.2353 oz. AGW **Subject:** 15th Anniversary of Independence **Obv:** Arms with supporters within wreath **Rev:** Floral design **Edge:** Reeded

Date	Mintage	F	VF	XF	Unc	BU	
ND(1990)(B) Proof	Est. 1,250	Value: 350					

KM# 44 100 GUILDER

20.0000 g., 0.9990 Silver 0.6423 oz. ASW **Subject:** World Cup soccer **Obv:** Arms with supporters within wreath **Rev:** Soccer player in stadium, Brazil winner **Edge:** Reeded **Note:** Struck at Capetown.

Date	Mintage	F	VF	XF	Unc	BU	
ND(1994) Proof	—	Value: 45.00					



KM# 46 100 GUILDER

28.5000 g., Copper-Nickel **Obv:** Arms with supporters **Rev:** 1956 Ford Thunderbird **Edge:** Reeded

Date	Mintage	F	VF	XF	Unc	BU	
1996 Proof	500	Value: 75.00					

KM# 22 250 GUILDER

6.7200 g., 0.9000 Gold 0.1944 oz. AGW **Subject:** 5th Anniversary of Revolution **Obv:** Dove and "10" on map-shaped flag **Rev:** Stylized fist on star design **Edge:** Reeded

Date	Mintage	F	VF	XF	Unc	BU	
1985(u)	5,000				185	200	
1985(u) Proof	200	Value: 245					

KM# 33 250 GUILDER

7.9800 g., 0.9170 Gold 0.2353 oz. AGW **Subject:** World Cup Soccer **Obv:** Arms with supporters within wreath **Rev:** Soccer player R. Gullit, stadium and half-globe **Edge:** Reeded

Date	Mintage	F	VF	XF	Unc	BU	
1990(B) Proof	1,000	Value: 235					

KM# 39 500 GUILDER

7.9800 g., 0.9170 Gold 0.2353 oz. AGW **Subject:** 35th Anniversary of Central Bank **Obv:** Arms with supporters **Rev:** Symetric arrow design and dates within circle and legend **Edge:** Reeded

Date	Mintage	F	VF	XF	Unc	BU	
1992(B) Proof	Est. 300	Value: 375					



KM# 26 1000 GUILDER

15.9800 g., 0.9170 Gold 0.4711 oz. AGW **Subject:** 40th Anniversary - Military Sports Organization CISM **Obv:** Arms with supporters **Rev:** Globe, laurel wreath, rings and sword within flower design **Edge:** Reeded

Date	Mintage	F	VF	XF	Unc	BU	
ND(1988)(B) Proof	1,250	Value: 500					

KM# 48 1000 GUILDER

4.8000 g., Gold Plated Brass **Series:** Olympics **Obv:** Arms with supporters **Rev:** Three cyclists **Edge:** Reeded **Note:** Struck at Capetown.

Date	Mintage	F	VF	XF	Unc	BU
1992	—					

KM# 48a 1000 GUILDER

7.9800 g., 0.9170 Gold 0.2353 oz. AGW **Series:** Olympics **Obv:** Arms with supporters **Rev:** Three cyclists **Edge:** Reeded **Note:** Struck at Capetown.

Date	Mintage	F	VF	XF	Unc	BU
1992 Proof	400					



KM# 50 12500 GULDEN

28.2800 g., 0.9250 Silver 0.8410 oz. ASW **Subject:** Hindu Immigration **Obv:** Arms with supporters within wreath **Rev:** Standing figures in front of ship **Edge:** Reeded

Date	Mintage	F	VF	XF	Unc	BU
ND(1999)(B) Proof	Est. 1,000					

KM# 51 50000 GULDEN

7.9800 g., 0.9170 Gold 0.2353 oz. AGW **Subject:** Hindu Immigration **Obv:** Arms with supporters **Rev:** Hindu couple with ship in background **Edge:** Reeded

Date	Mintage	F	VF	XF	Unc	BU
ND(1998)(B) Proof	Est. 1,000					

KM# 53 75000 GULDEN

7.9800 g., 0.9170 Gold 0.2353 oz. AGW **Subject:** Coppename Bridge **Edge:** Reeded

Date	Mintage	F	VF	XF	Unc	BU
1999 Proof	1,000					

KM# 54 100000 GULDEN

7.9800 g., 0.9170 Gold 0.2353 oz. AGW **Subject:** 25th Anniversary of Independence **Obv:** Arms with supporters **Edge:** Reeded

Date	Mintage	F	VF	XF	Unc	BU
2000 Proof	1,000					

KM# 55 100000 GULDEN

7.9800 g., 0.9170 Gold 0.2353 oz. AGW **Subject:** River Bridge **Obv:** Arms with supporters **Rev:** Bridge over Suriam River **Edge:** Reeded

Date	Mintage	F	VF	XF	Unc	BU
2000 Proof	1,000					

KM# 56 100000 GULDEN

7.9800 g., 0.9170 Gold 0.2353 oz. AGW **Subject:** Millennium 2000-2001 **Obv:** Arms with supporters **Rev:** Circles **Edge:** Reeded

Date	Mintage	F	VF	XF	Unc	BU
2000 Proof	1,500					

KM# 57 125,000 GULDEN

15.0000 g., 0.5850 Gold 0.2821 oz. AGW **Subject:** Millennium 2000-2001 **Obv:** Arms with supporters **Rev:** Circles **Edge:** Reeded

Date	Mintage	F	VF	XF	Unc	BU
2000 Proof	2,500					

PATTERNS

Including off metal strikes

KM#	Date	Mintage	Identification	Mkt Val
Pn1	1962	—	Gulden. Bronze. KM#15. Nickel coated.	60.00
Pn2	ND(1994)	—	100 Guilder. Copper-Nickel. KM#44.	60.00
Pn3	ND(1994)	—	100 Guilder. Silver. KM#44.	80.00

TRIAL STRIKES

KM#	Date	Mintage	Identification	Mkt Val
TS1	1984	—	10 Guilders. Silver. Arms with supporters. Shot put thrower and torch.	—



TS1 1984 — 10 Guilders. Silver. Arms with supporters. Shot put thrower and torch.

PROOF SETS

KM#	Date	Mintage	Identification	Issue Price	Mkt Val
PS1	1962 (5)	650	KM11-15	—	170
PS2	1966 (5)	—	KM11-15	—	440
PS3	1976 (4)	10	KM11a, 12.1a, 13, 14	—	300
PS4	1976 (3)	—	KM16-18	145	160
PS5	1976 (2)	—	KM16-17	50.00	35.00
PS6	1988 (6)	1,500	KM11b, 12.1b, 13a, 14a, 23, 24	42.00	50.00

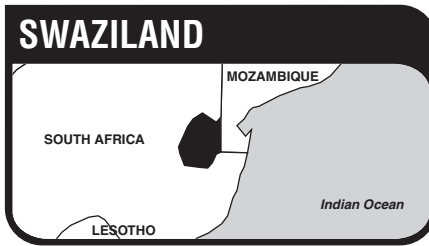

The Kingdom of Swaziland, located in southeastern Africa, has an area of 6,704 sq. mi. (17,360 sq. km.) and a population of 756,000. Capital: Mbabane (administrative); Lobamba (legislative). The diversified economy includes mining, agriculture, and light industry. Asbestos, iron ore, wood pulp, and sugar are exported.

The people of the present Swazi nation established themselves in an area including what is now Swaziland in the early 1800s. The first Swazi contact with the British came early in the reign of the extremely able Swazi leader Mswati when he asked the British for aid against Zulu raids into Swaziland. The British and Transvaal responded by guaranteeing the independence of Swaziland, 1881. South Africa assumed the power of protection and administration in 1894 and Swaziland continued under this administration until the conquest of the Transvaal during the Anglo-Boer War, when administration was transferred to the British government. After World War II, Britain began to prepare Swaziland for independence, which was achieved on Sept. 6, 1968. The Kingdom is a member of the Commonwealth of Nations. King Mswati III is Head of State. The prime minister is Head of Government.

RULERS

Sobhuza II, 1968-1982
Queen Dzeliwe, Regent for Prince Makhosetive, 1982-1986
King Mswati III, 1986-

MONETARY SYSTEM

100 Cents = 1 Luhlanga
25 Luhlanga = 1 Lilangeni (plural - Emalangeni)

KINGDOM STANDARD COINAGE

100 Cents = 1 Luhlanga; 25 Luhlanga = 1 Lilangeni



KM# 1 5 CENTS

2.7500 g., 0.8000 Silver 0.0707 oz. ASW **Ruler:** Sobhuza II **Subject:** Independence Commemorative **Obv:** Head 3/4 left **Rev:** Shield and three spears

Date	Mintage	F	VF	XF	Unc	BU
1968 Proof	10,000					



KM# 2 10 CENTS

4.3800 g., 0.8000 Silver 0.1127 oz. ASW **Ruler:** Sobhuza II **Subject:** Independence Commemorative **Obv:** Head 3/4 left **Rev:** Shield and three spears

Date	Mintage	F	VF	XF	Unc	BU
1968 Proof	10,000					



KM# 3 20 CENTS

6.6300 g., 0.8000 Silver 0.1705 oz. ASW **Ruler:** Sobhuza II **Subject:** Independence Commemorative **Obv:** Head 3/4 left **Rev:** Shield and three spears

Date	Mintage	F	VF	XF	Unc	BU
1968 Proof	10,000					



KM# 4 50 CENTS

10.3900 g., 0.8000 Silver 0.2672 oz. ASW **Ruler:** Sobhuza II **Subject:** Independence Commemorative **Obv:** Head 3/4 left **Rev:** Shield and three spears

Date	Mintage	F	VF	XF	Unc	BU
1968 Proof	10,000					



KM# 5 LUHLANGA

15.0000 g., 0.8000 Silver 0.3858 oz. ASW **Ruler:** Sobhuza II **Subject:** Independence Commemorative **Obv:** Head 3/4 left **Rev:** Shield with three spears divides date

Date	Mintage	VG	F	VF	XF	Unc
1968 Proof	10,000					



KM# 6 LILANGENI

33.9305 g., 0.9170 Gold 1.0003 oz. AGW **Ruler:** Sobhuza II **Subject:** Independence Commemorative **Obv:** Head 3/4 left **Rev:** Arms with supporters **Note:** Approximately 1,450 melted.

Date	Mintage	F	VF	XF	Unc	BU
1968 Proof	2,000					

DECIMAL COINAGE

100 Cents = 1 Lilangeni (plural emalangeni)



KM# 7 CENT

2.0000 g., Bronze, 18.3 mm. **Ruler:** Sobhuza II **Obv:** Head 1/4 right **Rev:** Pineapple and value

Date	Mintage	F	VF	XF	Unc	BU
1974	6,002,000	—	—	0.10	0.20	—
1974 Proof	13,000	Value: 0.75	—	—	—	—
1979	500,000	—	—	0.10	0.25	—
1979 Proof	10,000	Value: 0.75	—	—	—	—
1982	—	—	—	0.10	0.25	—
1983	1,100,000	—	—	0.10	0.25	—



KM# 21 CENT

2.0000 g., Bronze, 18.3 mm. **Ruler:** Sobhuza II **Series:** F.A.O. **Obv:** Head 1/4 right **Rev:** Pineapple and value

Date	Mintage	F	VF	XF	Unc	BU
1975	2,500,000	—	—	0.10	0.25	—



KM# 39 1 CENT

Copper Plated Steel **Ruler:** Queen Dzeliwe Regent for Prince Makhosetive **Obv:** Bust facing **Rev:** Pineapple

Date	Mintage	F	VF	XF	Unc	BU
1986	12,000,000	—	—	0.10	0.25	—

KM# 39a 1 CENT

Bronze **Ruler:** Queen Dzeliwe Regent for Prince Makhosetive **Obv:** Bust facing **Rev:** Pineapple

Date	Mintage	F	VF	XF	Unc	BU
1986	—	—	—	1.00	2.50	—



KM# 51 1 CENT

Bronze **Ruler:** King Msawati III **Obv:** Head 1/4 right **Rev:** Pineapple and value

Date	Mintage	F	VF	XF	Unc	BU
1995	—	—	—	—	0.25	—



KM# 8 2 CENTS

2.8000 g., Bronze, 18.6 mm. **Ruler:** Sobhuza II **Obv:** Head 1/4 right **Rev:** Trees and value

Date	Mintage	F	VF	XF	Unc	BU
1974	2,252,000	—	—	0.15	0.30	—
1974 Proof	13,000	Value: 0.75	—	—	—	—
1979	1,000,000	—	—	0.15	0.30	—
1979 Proof	10,000	Value: 1.00	—	—	—	—
1982	500,000	—	—	0.15	0.30	—



KM# 22 2 CENTS

2.8000 g., Bronze, 18.6 mm. **Ruler:** Sobhuza II **Series:** F.A.O. **Obv:** Head 1/4 right **Rev:** Trees and value **Edge:** Plain

Date	Mintage	F	VF	XF	Unc	BU
1975	1,500,000	—	—	0.15	0.30	—



KM# 9 5 CENTS

2.1500 g., Copper-Nickel, 18.5 mm. **Ruler:** Sobhuza II **Obv:** Head 1/4 right **Rev:** Arum lily and value

Date	Mintage	F	VF	XF	Unc	BU
1974	1,252,000	—	0.10	0.20	0.40	—
1974 Proof	13,000	Value: 1.00	—	—	—	—
1975	1,500,000	—	0.10	0.20	0.40	—
1979	1,680,000	—	0.10	0.20	0.40	—
1979 Proof	10,000	Value: 1.75	—	—	—	—



KM# 40.1 5 CENTS

2.1500 g., Copper-Nickel, 18.5 mm. **Ruler:** Queen Dzeliwe Regent for Prince Makhosetive **Obv:** Bust facing **Rev:** Arum lily and value **Edge:** Plain

Date	Mintage	F	VF	XF	Unc	BU
1986	—	—	0.15	0.25	0.50	—

KM# 40.2 5 CENTS

Nickel Plated Steel, 18.5 mm. **Ruler:** King Msawati III **Obv:** Bust facing **Rev:** Arum lily **Edge:** Plain

Date	Mintage	F	VF	XF	Unc	BU
1992	—	—	0.15	0.25	0.50	—



KM# 48 5 CENTS

2.1000 g., Nickel Plated Steel, 18.5 mm. **Ruler:** King Msawati III **Obv:** Head 1/4 right **Rev:** Arum lily and value **Edge:** Plain

Date	Mintage	F	VF	XF	Unc	BU
1995	—	—	—	—	0.50	0.75
1996	—	—	—	—	0.50	0.75
1998	—	—	—	—	0.50	0.75
1999	—	—	—	—	0.50	0.75
2000	—	—	—	—	0.50	0.75

Note: Thick inscription

Note: Thin inscription

KM# 48a 5 CENTS

Copper-Nickel, 18.5 mm. **Ruler:** King Msawati III **Obv:** Bust 1/4 right **Rev:** Arum lily and value

Date	Mintage	F	VF	XF	Unc	BU
1999	—	—	—	—	0.50	0.75



KM# 10 10 CENTS

Copper-Nickel, 22 mm. **Ruler:** Sobhuza II **Obv:** Head 1/4 right **Rev:** Sugar cane and value

Date	Mintage	F	VF	XF	Unc	BU
1974	752,000	—	0.15	0.25	0.50	—
1974 Proof	13,000	Value: 1.00	—	—	—	—
1979	500,000	—	0.15	0.25	0.50	—
1979 Proof	4,231	Value: 2.50	—	—	—	—



KM# 23 10 CENTS

Copper-Nickel, 22 mm. **Ruler:** Sobhuza II **Series:** F.A.O. **Obv:** Head 1/4 right **Rev:** Sugar cane and value

Date	Mintage	F	VF	XF	Unc	BU
1975	1,500,000	—	0.15	0.25	0.50	—



KM# 41 10 CENTS

3.6000 g., Copper-Nickel, 22 mm. **Ruler:** King Msawati III **Obv:** Head facing **Rev:** Sugar cane and value **Edge:** Plain

Date	Mintage	F	VF	XF	Unc	BU
1986	—	—	0.15	0.25	0.50	—
1992	—	—	0.15	0.25	0.50	—



KM# 49 10 CENTS

Copper-Nickel, 22 mm. **Ruler:** King Msawati III **Obv:** Head 1/4 right **Rev:** Sugar cane and value

Date	Mintage	F	VF	XF	Unc	BU
1995	—	—	—	—	0.50	0.75
1996	—	—	—	—	0.50	0.75
1998	—	—	—	—	0.50	0.75
2000	—	—	—	—	0.50	0.75



KM# 11 20 CENTS

5.6000 g., Copper-Nickel, 25.2 mm. **Ruler:** Sobhuza II **Obv:** Head 1/4 right **Rev:** Elephant head and value

Date	Mintage	F	VF	XF	Unc	BU
1974	502,000	—	0.35	0.75	2.50	4.50
1974 Proof	13,000	Value: 3.00	—	—	—	—
1975	1,000,000	—	0.35	0.75	2.50	4.50
1979	—	—	0.35	0.75	2.50	4.50
1979 Proof	—	Value: 4.00	—	—	—	—



KM# 31 20 CENTS

5.6000 g., Copper-Nickel, 25.2 mm. **Ruler:** Sobhuza II **Series:** F.A.O. **Obv:** Head 1/4 right **Rev:** Sprigs and logo

Date	Mintage	F	VF	XF	Unc	BU
1981	150,000	—	0.40	0.80	1.75	—



KM# 42 20 CENTS

5.6000 g., Copper-Nickel, 25.2 mm. **Ruler:** Queen Dzeliwe Regent for Prince Makhosetive **Obv:** Head facing **Rev:** Elephant head and value **Edge:** Plain

Date	Mintage	F	VF	XF	Unc	BU
1986	—	—	0.40	0.80	3.00	5.00



KM# 50 20 CENTS

5.6000 g., Copper-Nickel, 25.2 mm. **Ruler:** King Msawati III **Obv:** Head 1/4 right **Rev:** Elephant head and value **Note:** "Lg bust and legend": right tusk closer to rim; "Sm bust and legend": right tusk further from rim.

Date	Mintage	F	VF	XF	Unc	BU
1996	—	—	0.40	1.00	3.00	5.00
1998	—	—	0.40	1.00	3.00	5.00
2000	—	—	0.40	1.00	3.00	5.00



KM# 12 50 CENTS

8.9000 g., Copper-Nickel, 29.45 mm. **Ruler:** Sobhuza II **Obv:** Head 1/4 right **Rev:** Arms with supporters

Date	Mintage	F	VF	XF	Unc	BU
1974	252,000	—	1.00	1.50	2.75	—
1974 Proof	13,000	Value: 3.00	—	—	—	—
1975	500,000	—	1.00	1.50	2.75	—
1979	—	—	0.50	1.00	2.50	—
1979 Proof	10,000	Value: 5.00	—	—	—	—
1981	1,150,000	—	0.50	1.00	2.50	—



KM# 43 50 CENTS
8.9000 g., Copper-Nickel, 29.45 mm. **Ruler:** King Mswati III **Obv:** Head facing **Rev:** Arms with supporters **Edge:** Plain

Date	Mintage	F	VF	XF	Unc	BU
1986	1,000,000	—	0.50	1.50	3.50	—
1993	—	—	0.50	1.50	3.50	—



KM# 52 50 CENTS
8.9000 g., Copper-Nickel, 29.45 mm. **Ruler:** King Mswati III **Obv:** Head 1/4 right **Rev:** Arms with supporters

Date	Mintage	F	VF	XF	Unc	BU
1996	—	—	—	—	3.75	4.50
1998	—	—	—	—	3.75	4.50



KM# 13 LILANGENI
11.6500 g., Copper-Nickel, 30 mm. **Ruler:** Sobhuza II **Obv:** Head 1/4 right **Rev:** Female and child facing

Date	Mintage	F	VF	XF	Unc	BU
1974	127,000	—	1.50	2.50	4.50	—
1974 Proof	13,000	Value: 6.00		—	—	—
1979	—	—	1.00	2.00	4.50	—
1979 Proof	110,000	Value: 7.50		—	—	—



KM# 24 LILANGENI
Copper-Nickel, 30.5 mm. **Ruler:** Sobhuza II **Series:** F.A.O., International Women's Year **Obv:** Head 1/4 right **Rev:** Female and child facing

Date	Mintage	F	VF	XF	Unc	BU
1975	100,000	—	1.50	2.75	6.50	—



KM# 28 LILANGENI
11.6500 g., Copper-Nickel, 30 mm. **Ruler:** Sobhuza II **Series:** F.A.O. **Obv:** Head 1/4 right **Rev:** Female and child facing

Date	Mintage	F	VF	XF	Unc	BU
1976	100,000	—	1.50	2.75	6.50	—



KM# 29.1 LILANGENI
15.5500 g., 0.9990 Gold 0.4994 oz. AGW **Ruler:** Sobhuza II **Subject:** 80th Anniversary - Birth of King Sobhuza II **Obv:** Head 1/4 right **Rev:** Arms with supporters

Date	Mintage	F	VF	XF	Unc	BU
ND(1979)	1,250	—	—	—	450	—
ND(1979) Proof	Inc. above	Value: 475		—	—	—

KM# 29.2 LILANGENI
15.5500 g., 0.9990 Gold 0.4994 oz. AGW **Ruler:** Sobhuza II **Subject:** 80th Anniversary - Birth of King Sobhuza II **Obv:** Head 1/4 right **Rev:** Dates 1923-1979 above arms with supporters

Date	Mintage	F	VF	XF	Unc	BU
ND(1979)	—	—	—	—	500	—



KM# 32 LILANGENI
11.6500 g., Copper-Nickel, 30 mm. **Ruler:** Sobhuza II **Series:** F.A.O. **Obv:** Head 1/4 right **Rev:** Half length figure husking corn

Date	Mintage	F	VF	XF	Unc	BU
1981	871,000	—	1.50	3.00	7.00	—

KM# 32a LILANGENI
11.6600 g., 0.9250 Silver 0.3467 oz. ASW **Ruler:** Sobhuza II **Series:** F.A.O. **Obv:** Head 1/4 right **Rev:** Half length figure husking corn

Date	Mintage	F	VF	XF	Unc	BU
1981	5,000	—	—	—	22.50	—
1981 Proof	5,000	Value: 32.50		—	—	—



KM# 44.1 LILANGENI
9.5000 g., Nickel-Brass, 22.5 mm. **Ruler:** Queen Dzelwe Regent for Prince Makhosetive **Obv:** Head facing **Rev:** Bust facing **Edge:** Reeded

Date	Mintage	F	VF	XF	Unc	BU
1986	1,025,000	—	—	2.00	4.00	—

KM# 44.2 LILANGENI
Nickel-Brass Plated Steel, 22.5 mm. **Ruler:** King Mswati III **Obv:** Head facing **Rev:** Bust facing **Edge:** Reeded

Date	Mintage	F	VF	XF	Unc	BU
1992	—	—	—	1.50	3.50	—



KM# 45 LILANGENI
9.5000 g., Brass, 22.5 mm. **Ruler:** King Mswati III **Obv:** Head 1/4 right **Rev:** Bust facing

Date	Mintage	F	VF	XF	Unc	BU
1995	—	—	—	1.50	3.50	4.00
1996	—	—	—	1.50	3.50	4.00
1998	—	—	—	1.50	3.50	4.00



KM# 33 2 EMALANGENI
17.0000 g., 0.9250 Silver 0.5055 oz. ASW, 34 mm. **Ruler:** Sobhuza II **Subject:** Diamond Jubilee of King Sobhuza II **Obv:** Head 1/4 right **Rev:** Lilies and value

Date	Mintage	F	VF	XF	Unc	BU
1981 Proof	—	Value: 32.50		—	—	—

KM# 33a 2 EMALANGENI
Copper-Nickel **Ruler:** Sobhuza II **Subject:** Diamond Jubilee of King Sobhuza II **Obv:** Head 1/4 right **Rev:** Lilies and value

Date	Mintage	F	VF	XF	Unc	BU
1981	50,000	—	2.00	3.50	7.50	—



KM# 46 2 EMALANGENI
5.0000 g., Brass **Ruler:** King Mswati III **Obv:** Head 1/4 right **Rev:** Lilies and value

Date	Mintage	F	VF	XF	Unc	BU
1995 lg. bust	—	—	—	—	3.75	4.25
1996 sm. bust	—	—	—	—	3.75	4.25
1998 lg. bust	—	—	—	—	3.75	4.25



KM# 14 5 EMALANGENI
10.3000 g., 0.9250 Silver 0.3063 oz. ASW **Ruler:** Sobhuza II **Subject:** 75th Anniversary - Birth of King Sobhuza II **Obv:** Head 1/4 right **Rev:** Building and emblem

Date	Mintage	F	VF	XF	Unc	BU
1974 Proof	—	Value: 50.00		—	—	—



KM# 15 5 EMALANGENI
5.5600 g., 0.9000 Gold 0.1609 oz. AGW **Ruler:** Sobhuza II **Subject:** 75th Anniversary - Birth of King Sobhuza II **Obv:** Head 1/4 right **Rev:** Arms with supporters within circle

Date	Mintage	F	VF	XF	Unc	BU
1974 Proof	60,000	Value: 165		—	—	—



KM# 47 5 EMALANGENI
7.6000 g., Brass **Ruler:** King Mswati III **Obv:** Head 1/4 right **Rev:** Arms with supporters above value that divides date

Date	Mintage	F	VF	XF	Unc	BU
1995 sm. bust	—	—	—	—	6.00	7.00
1996 sm. bust	—	—	—	—	6.00	7.00
1998 lg. bust	—	—	—	—	6.00	7.00
1999	—	—	—	—	6.00	7.00



KM# 53 5 EMALANGENI

Brass **Ruler:** King Msawati III **Subject:** Central Bank's 25th Anniversary **Obv:** Head 1/4 right **Rev:** Bank seal within circle

Date	Mintage	F	VF	XF	Unc	BU
ND(1999)	—	—	—	—	5.50	6.50



KM# 16 7-1/2 EMALANGENI

16.2000 g., 0.9250 Silver 0.4818 oz. ASW **Ruler:** Sobhuza II **Subject:** 75th Anniversary - Birth of King Sobhuza II **Obv:** Head 1/4 right **Rev:** Bird

Date	Mintage	F	VF	XF	Unc	BU
1974 Proof	—	—	—	—	Value: 65.00	—



KM# 17 10 EMALANGENI

11.1200 g., 0.9000 Gold 0.3218 oz. AGW **Ruler:** Sobhuza II **Subject:** 75th Anniversary - Birth of King Sobhuza II **Obv:** Head 1/4 right **Rev:** Standing figure divides date and value within circle

Date	Mintage	F	VF	XF	Unc	BU
1974 Proof	Est. 40,000	—	—	—	Value: 325	—



KM# 25 10 EMALANGENI

25.5000 g., 0.9250 Silver 0.7583 oz. ASW **Ruler:** Sobhuza II **Subject:** 75th Anniversary - Birth of King Sobhuza II **Obv:** Head 1/4 right **Rev:** Heron

Date	Mintage	F	VF	XF	Unc	BU
1975	Est. 1,000	—	—	—	50.00	55.00
1975 Proof	Est. 1,500	—	—	—	Value: 60.00	—



KM# 18 15 EMALANGENI

32.6000 g., 0.9250 Silver 0.9695 oz. ASW **Ruler:** Sobhuza II **Subject:** 75th Anniversary - Birth of King Sobhuza II **Obv:** Head 1/4 right **Rev:** Uniformed bust right saluting army with flags

Date	Mintage	F	VF	XF	Unc	BU
1974 Proof	—	—	—	—	Value: 95.00	—



KM# 19 20 EMALANGENI

22.2300 g., 0.9000 Gold 0.6432 oz. AGW **Ruler:** Sobhuza II **Subject:** 75th Anniversary - Birth of King Sobhuza II **Obv:** Head 1/4 right **Rev:** Child facing and UNICEF emblem

Date	Mintage	F	VF	XF	Unc	BU
1974 Proof	Est. 25,000	—	—	—	Value: 600	—



KM# 20 25 EMALANGENI

27.7800 g., 0.9000 Gold 0.8038 oz. AGW **Ruler:** Sobhuza II **Subject:** 75th Anniversary - Birth of King Sobhuza II **Obv:** Head 1/4 right **Rev:** Conjoined busts facing within circle

Date	Mintage	F	VF	XF	Unc	BU
1974	Est. 15,000	—	—	—	—	750



KM# 34 25 EMALANGENI

28.2800 g., 0.9250 Silver 0.8410 oz. ASW, 38.61 mm. **Ruler:** Sobhuza II **Subject:** Diamond Jubilee of King Sobhuza II **Obv:** Head 1/4 right **Rev:** Bird and value

Date	Mintage	F	VF	XF	Unc	BU
1981	Est. 10,000	—	—	—	35.00	40.00
1981 Proof	Est. 10,000	—	—	—	Value: 50.00	—



KM# 37 25 EMALANGENI

28.2800 g., 0.9250 Silver 0.8410 oz. ASW **Ruler:** King Msawati III **Subject:** Accession of King Makhosetive **Obv:** Bust facing **Rev:** Bust facing

Date	Mintage	F	VF	XF	Unc	BU
ND(1986) Proof	Est. 2,500	—	—	—	Value: 45.00	—



KM# 26 50 EMALANGENI

4.3100 g., 0.9000 Gold 0.1247 oz. AGW **Ruler:** Sobhuza II **Subject:** 75th Anniversary - Birth of King Sobhuza II **Obv:** Head 1/4 right **Rev:** Antelope

Date	Mintage	F	VF	XF	Unc	BU
1975	3,510	—	—	—	115	125
1975 Proof	3,262	—	—	—	Value: 135	—



KM# 27 100 EMALANGENI

8.6400 g., 0.9000 Gold 0.2500 oz. AGW **Ruler:** Sobhuza II **Subject:** 75th Anniversary - Birth of King Sobhuza II **Obv:** Head 1/4 right **Rev:** Bust 1/4 left

Date	Mintage	F	VF	XF	Unc	BU
ND(1975)	1,000	—	—	—	250	265
ND(1975) Proof	1,000	—	—	—	Value: 295	—



KM# 35 250 EMALANGENI
 15.9800 g., 0.9170 Gold 0.4711 oz. AGW **Ruler:** Sobhuza II
Subject: Diamond Jubilee of King Sobhuza II **Obv:** Head 1/4 right
Rev: Elephant

Date	Mintage	F	VF	XF	Unc	BU
1981	2,000	—	—	—	425	445
1981 Proof	2,000	Value: 475				



KM# 38 250 EMALANGENI
 15.9800 g., 0.9170 Gold 0.4711 oz. AGW **Ruler:** King Mswati III
Subject: Accession of King Makhosetive **Obv:** Bust facing **Rev:** Bust facing

Date	Mintage	F	VF	XF	Unc	BU
ND (1986)	250	—	—	—	445	465
ND (1986) Proof	250	Value: 500				

GOLD BULLION COINAGE



KM# 30 2 EMALANGENI
 31.1000 g., 0.9990 Gold 0.9988 oz. AGW **Ruler:** Sobhuza II
Subject: 80th Anniversary - Birth of King Sobhuza II **Obv:** Head 1/4 right
Rev: Young bust of Queen Elizabeth II right

Date	Mintage	F	VF	XF	Unc	BU
ND (1979)	1,250	—	—	—	925	950
ND (1979) Proof	Inc. above	Value: 975				



KM# 36 5 EMALANGENI
 31.1000 g., 0.9990 Gold 0.9988 oz. AGW **Ruler:** Sobhuza II
Subject: Queen Elizabeth II's Silver Jubilee **Obv:** Head 1/4 right within circle **Rev:** Crowned bust of Queen Elizabeth II facing divides dates within circle

Date	Mintage	F	VF	XF	Unc	BU
ND (1978) Proof	—	Value: 975				

MINT SETS

KM#	Date	Mintage	Identification	Issue Price	Mkt Val
MS1	1974 (7)	—	KM7-13	10.00	10.00
MS2	1975 (3)	1,000	KM25-27	—	445
MS3	1986 (6)	—	KM39, 40, 1, 41-43, 44, 1	—	8.00

PROOF SETS

KM#	Date	Mintage	Identification	Issue Price	Mkt Val
PS1	1968 (5)	10,000	KM1-5	25.80	45.00
PS2	1974 (7)	20,000	KM7-13	18.00	16.00
PS3	1974 (4)	—	KM15, 17, 19, 20	745	1,300
PS4	1974 (3)	—	KM14, 16, 17	70.00	440
PS5	1975 (3)	—	KM25-27	—	490
PS6	1975 (2)	—	KM26-27	252	430
PS7	1979 (7)	3,231	KM7-13	34.00	22.50
PS8	1979 (2)	—	KM29, 1, 30	1,172	1,450



The Kingdom of Sweden, a limited constitutional monarchy located in northern Europe between Norway and Finland, has an area of 173,732 sq. mi. (449,960 sq. km.) and a population of 8.5 million. Capital: Stockholm. Mining, lumbering and a specialized machine industry dominate the economy. Machinery, paper, iron and steel, motor vehicles and wood pulp are exported.

Olaf Skotkonung founded Sweden as a Christian stronghold late in the 10th century. After conquering Finland late in the 13th century, Sweden, together with Norway, came under the rule of Denmark, 1397-1523, in an association known as the Union of Kalmar. Modern Sweden had its beginning in 1523 when Gustaf Vasa drove the Danes out of Sweden and was himself chosen king. Under Gustaf Adolphus II and Charles XII, Sweden was one of the great powers of 17th century Europe - until Charles invaded Russia in 1708, and was defeated at the Battle of Pultowa in June, 1709. Early in the 18th century, a coalition of Russia, Poland and Denmark took away Sweden's Baltic empire and in 1809 Sweden was forced to cede Finland to Russia. The Treaty of Kiel ceded Norway to Sweden in January 1814. The Norwegians resisted for a time but later signed the Act of Union at the Convention of Moss in August 1814. The Union was dissolved in 1905 and Norway became independent. A new constitution that took effect on Jan. 1, 1975, restricts the function of the king largely to a ceremonial role.

RULERS

Ruler	Reign
Oscar II	1872-1907
Gustaf V	1907-1950
Gustaf VI	1950-1973
Carl XVI Gustaf	1973-

MINT OFFICIALS' INITIALS

Letter	Date	Name
AL	1898-1916	Adolf Lindberg, engraver
B	1992-2005	Stefan Ingves
D	1986-1992	Bengt Dennis
EB	1876-1908	Emil Bruswitz
EL	1916-1944	Erik Lindberg, engraver
G	1927-1945	Alf Grabe
LH	1944-1974	Leo Holmberg, engraver
SI	2005-	Stefan Ingves
TS	1945-1961	Torsten Swensson
U	1961-1986	Benkt Ulvof
W	1908-1927	Karl-August Wallroth

MONETARY SYSTEM

100 Ore = 1 Krona

KINGDOM

REFORM COINAGE

1873 - present



KM# 750 ORE
 2.0000 g., Bronze, 16 mm. **Ruler:** Oscar II **Obv:** Monogram within crowned shield, legend lengthened **Rev:** Value and date flanked by 3 crowns

Date	Mintage	F	VF	XF	Unc	BU
1901	3,074,700	1.00	2.50	4.50	20.00	—
1902	2,685,400	1.00	2.50	4.50	22.50	—
1903	2,695,600	1.00	2.50	4.50	22.50	—
1904	2,032,700	1.00	2.50	4.50	20.00	—
1905	3,556,000	0.85	2.25	3.50	16.50	—



KM# 768 ORE
 Bronze, 16 mm. **Ruler:** Oscar II **Obv:** Crowned shield **Rev:** Value and date flanked by crowns

Date	Mintage	F	VF	XF	Unc	BU
1906	1,783,300	2.00	4.00	10.00	65.00	—
1907	8,250,500	0.20	0.50	2.00	12.50	—

KM# 777.1 ORE
 Bronze, 16 mm. **Ruler:** Gustaf V **Obv:** Crowned monogram with small cross on crown **Rev:** Value and crowns

Date	Mintage	F	VF	XF	Unc	BU
1909	3,805,600	6.00	9.00	18.00	100	—



KM# 777.2 ORE
 2.0000 g., Bronze, 16 mm. **Ruler:** Gustaf V **Obv:** Large cross **Rev:** Value and crowns **Edge:** Plain

Date	Mintage	F	VF	XF	Unc	BU
1909	Inc. above	2.00	3.00	8.00	30.00	—
1910	1,582,600	3.00	6.00	10.00	50.00	—
1911	3,149,000	0.75	1.50	3.00	15.00	—
1912/1	3,170,000	8.50	20.00	47.50	250	—
1912	Inc. above	0.75	1.50	3.00	15.00	—
1913/12	3,197,300	4.00	10.00	22.50	125	—
1913	Inc. above	0.75	1.50	3.00	15.00	—

Note: Long and short-tailed 9

1914 Open 4	2,214,050	35.00	60.00	125	435	—
1914 Closed 4	Inc. above	0.75	1.50	5.00	30.00	—
1915/3	4,471,300	2.25	6.00	10.00	37.50	—
1915	Inc. above	0.25	0.50	1.75	7.00	—
1916 Short 6	7,615,500	0.25	0.50	1.75	7.00	—
1916 Long 6	Inc. above	0.30	0.75	2.50	10.00	—
1919 Unique	—	—	—	—	—	—
1920	5,547,600	0.25	0.50	1.25	5.00	—
1921	7,441,510	0.25	0.50	1.25	5.00	—
1922	1,165,700	2.00	4.00	6.00	30.00	—
1923	4,511,800	0.35	0.75	1.75	7.00	—
1924	2,578,900	0.25	0.75	1.75	8.00	—
1925	4,714,900	0.15	0.35	0.60	3.00	—
1926	7,739,300	0.15	0.35	0.60	3.00	—
1927	3,601,600	0.15	0.35	0.60	3.00	—
1928	2,380,800	0.25	0.75	2.50	10.00	—
1929 Curved 2	6,090,500	0.20	0.35	0.85	4.00	—
1929 Straight 2	Inc. above	0.40	0.60	2.00	9.00	—
1930	5,477,300	0.20	0.35	0.85	4.00	—
1931	5,678,500	0.20	0.35	0.85	4.00	—
1932	3,339,000	—	0.45	1.75	7.00	—
1933	3,426,800	—	0.45	0.85	6.00	—
1934	6,120,500	—	0.30	0.60	3.00	—
1935	4,599,800	—	0.30	0.60	3.00	—
1936 Long 6	6,166,100	0.20	0.45	1.25	3.50	—
1936 Short 6	Inc. above	0.10	0.30	0.60	3.00	—
1937	7,738,200	0.10	0.25	0.60	1.75	—
1938	6,992,900	0.10	0.25	0.60	1.75	—
1939	6,562,300	0.10	0.25	0.60	1.75	—
1940	4,059,900	0.10	0.25	0.50	1.50	—
1941	11,599,090	0.10	0.25	0.50	1.50	—
1942	3,992,000	0.10	0.25	0.60	1.75	—
1950	22,421,200	0.10	0.25	0.50	1.50	—



KM# 789 ORE
 Iron, 16 mm. **Ruler:** Gustaf V **Obv:** Crowned monogram divides date **Rev:** Value and crowns **Note:** World War II issues.

Date	Mintage	F	VF	XF	Unc	BU
1917	8,127,700	0.50	1.50	4.00	20.00	—
1918	9,706,100	1.00	2.25	6.50	27.50	—
1919	7,169,500	1.50	3.00	8.00	40.00	—



KM# 810 ORE
 1.7000 g., Iron, 16 mm. **Ruler:** Gustaf V **Obv:** Crowned monogram divides date **Rev:** Value and crowns **Note:** World War II issues. Similar to KM#777.

Date	Mintage	F	VF	XF	Unc	BU
1942	10,053,000	0.10	0.25	0.75	3.50	—
1943	10,714,000	0.10	0.25	0.85	4.50	—
1944	8,648,500	0.10	0.25	0.75	4.50	—
1945	9,527,000	0.10	0.25	0.75	4.50	—
1945 Serif 4	Inc. above	3.50	6.50	15.00	30.00	—
1946	6,611,000	—	0.25	1.00	4.50	—
1947	14,244,500	—	0.20	0.40	1.50	—
1948	15,442,000	—	0.20	0.40	1.50	—
1949	11,778,900	—	0.20	0.40	1.50	—
1950	14,431,500	—	0.20	0.40	1.50	—



KM# 820 ORE
 2.0000 g., Bronze, 16 mm. **Ruler:** Gustaf VI **Obv:** Crown above inscription **Rev:** Value within circle divides date below crown **Edge:** Plain **Note:** Varieties exist.

Date	Mintage	F	VF	XF	Unc	BU
1952 TS	3,819,000	—	0.20	0.75	3.50	—
1953 TS	22,635,800	—	—	0.30	2.00	—
1954 TS	15,492,000	—	—	0.30	2.00	—
1955 TS	24,008,000	—	—	0.30	2.00	—
1956 TS	20,792,000	—	—	0.30	2.00	—
1957 TS	21,018,500	—	—	0.30	2.00	—
1958 TS	20,220,000	—	—	0.30	2.00	—
1959 TS	14,027,500	—	—	0.30	2.00	—
1960 TS	21,840,000	—	—	0.25	2.00	—
1961 TS	11,457,500	—	—	0.35	2.25	—
1961 U	4,927,500	—	0.20	0.50	3.50	—
1962 U	19,692,500	—	—	0.30	2.00	—
1963 U	26,070,000	—	—	0.15	0.65	—
1964 U	19,290,000	—	—	0.15	0.65	—
1965 U	22,335,000	—	—	0.15	0.65	—
1966 U	24,092,500	—	—	0.15	0.30	—
1967 U	30,420,000	—	—	0.10	0.30	—
1968 U	20,760,000	—	—	0.10	0.30	—
1969 U	20,197,500	—	—	0.10	0.30	—
1970 U	44,400,000	—	—	0.10	0.30	—
1971 U	16,490,000	—	—	0.10	0.30	—



KM# 746 2 ORE
3.9100 g., Bronze, 21 mm. **Ruler:** Oscar II **Obv:** Large lettering **Rev:** Value, date and crowns within circle

Date	Mintage	F	VF	XF	Unc	BU
1901	1,415,200	0.50	1.25	3.50	22.50	—
1902	2,035,550	0.50	1.25	3.50	22.50	—
1904	698,050	0.50	1.25	4.50	30.00	—
1905	1,429,900	0.50	1.25	3.50	22.50	—



KM# 769 2 ORE
Bronze, 21 mm. **Ruler:** Oscar II **Obv:** Crowned shield **Rev:** Value, date and crowns within circle

Date	Mintage	F	VF	XF	Unc	BU
1906/5	994,250	1.00	2.00	4.20	87.50	—
1906	Inc. above	2.75	8.00	25.00	90.00	—
1907	3,807,350	0.30	0.60	2.50	15.00	—



KM# 778 2 ORE
4.0000 g., Bronze, 21 mm. **Ruler:** Gustaf V **Obv:** Crowned monogram divides date **Rev:** Value and crowns

Date	Mintage	F	VF	XF	Unc	BU
1909	1,584,550	0.50	2.00	8.00	47.50	—
1910	809,400	2.00	8.00	22.50	90.00	—
1912	445,750	2.50	10.00	32.50	100	—
1913	805,650	0.30	2.00	10.00	47.50	—
1914	1,196,900	0.30	2.00	10.00	47.50	—
1915/4	813,850	4.50	12.50	35.00	110	—
1915	Inc. above	0.30	2.00	10.00	47.50	—
1916/5	2,815,450	2.75	8.00	27.50	90.00	—
1916 Short 6	Inc. above	0.25	0.60	5.00	30.00	—
1916 Long 6	Inc. above	0.25	0.60	5.00	30.00	—
1919	1,202,700	0.25	0.60	4.00	22.50	—
1920	3,464,750	0.30	0.50	2.00	10.00	—
1921	2,958,250	0.30	0.50	2.00	10.00	—
1922	521,600	0.70	1.75	6.00	37.50	—
1923	769,200	1.00	2.50	7.00	47.50	—
1924	1,283,000	0.30	0.75	3.50	27.50	—
1925	3,903,350	0.20	0.50	1.75	15.00	—
1926	3,573,950	0.20	0.50	1.75	15.00	—
1927	2,190,250	0.20	0.50	1.75	15.00	—
1928	832,250	0.40	1.00	4.00	30.00	—
1929	2,384,350	0.20	0.30	1.75	10.00	—
1930	2,589,850	0.20	0.30	1.75	10.00	—
1931	2,295,200	0.20	0.30	1.75	10.00	—
1932	1,179,150	0.35	0.85	4.00	30.00	—
1933	1,721,300	0.20	0.35	1.75	10.00	—
1934	1,794,950	0.20	0.35	1.75	10.00	—
1935	3,677,750	0.20	0.30	1.25	7.00	—
1936 Short 6	2,244,100	0.20	0.30	1.00	6.00	—
1936 Long 6	Inc. above	0.65	1.25	3.75	18.50	—
1937	2,980,950	0.10	0.25	1.25	6.00	—
1938	3,224,800	0.10	0.25	0.75	6.00	—
1939	4,014,200	0.10	0.25	0.75	4.50	—
1940	3,304,750	0.10	0.25	0.75	4.50	—

Date	Mintage	F	VF	XF	Unc	BU
1941	7,337,198	0.10	0.25	0.75	4.50	—
1942	1,614,000	0.30	0.75	1.50	10.00	—
1950	5,823,000	0.10	0.20	0.65	4.50	—



KM# 790 2 ORE
Iron, 21 mm. **Ruler:** Gustaf V **Obv:** Crowned monogram divides date **Rev:** Value and crowns **Note:** World War I issues. Similar to KM#553.

Date	Mintage	F	VF	XF	Unc	BU
1917	4,576,200	2.00	3.00	8.50	42.50	—
1918	4,981,750	2.50	5.00	12.50	57.50	—
1919	2,923,100	6.50	12.50	27.50	90.00	—
1920	1	—	—	—	—	—



KM# 811 2 ORE
3.5000 g., Iron, 21 mm. **Ruler:** Gustaf V **Obv:** Crowned monogram divides date **Rev:** Value and crowns **Note:** World War II issues.

Date	Mintage	F	VF	XF	Unc	BU
1942	9,343,350	0.15	0.30	1.50	10.00	—
1943	6,999,300	0.15	0.30	1.50	10.00	—
1944	6,125,900	0.15	0.30	1.50	10.00	—
1945	4,773,400	0.20	0.40	1.50	11.50	—
1946	5,854,000	0.15	0.30	1.50	10.00	—
1947	9,535,750	0.15	0.30	0.75	7.00	—
1948	11,424,250	0.15	0.30	0.75	7.00	—
1949 Long 9	10,599,750	0.15	0.30	0.75	7.00	—
1949 Short 9	Inc. above	0.15	0.30	0.75	7.00	—
1950	13,323,000	0.15	0.30	0.75	7.00	—



KM# 821 2 ORE
Bronze, 21 mm. **Ruler:** Gustaf VI **Obv:** Crown above inscription **Rev:** Value within circle divides date below crown **Edge:** Plain **Note:** Varieties exist.

Date	Mintage	F	VF	XF	Unc	BU
1952 TS	3,011,000	0.20	0.50	0.85	6.00	—
1953 TS	16,619,900	0.10	0.20	0.75	4.50	—
1954 TS	10,086,000	0.10	0.20	0.75	4.50	—
1955 TS	12,963,400	0.10	0.20	0.75	4.50	—
1956 TS	13,890,250	0.10	0.20	0.75	4.50	—
1957 TS	9,991,300	0.10	0.20	0.75	4.50	—
1958 TS	10,105,500	0.10	0.20	0.75	4.50	—
1959 TS	11,571,750	0.10	0.20	0.75	4.50	—
1960 TS	11,092,500	0.10	0.20	0.75	4.50	—
1961 TS	9,672,500	0.10	0.20	0.75	4.50	—
1961 U	1,075,000	0.70	1.50	3.00	15.00	—
1962 U	9,568,750	—	0.10	0.45	2.00	—
1963 U	13,337,500	—	0.10	0.45	2.00	—
1964 U	19,346,250	—	0.10	0.20	2.00	—
1964 U	Inc. above	0.60	1.25	2.50	10.00	—
Note: O in crown: first dot in crown on left with hollow center						
1965 U	23,356,000	—	0.10	0.20	0.75	—
1966 U	18,278,000	—	0.10	0.20	0.75	—
1967 U	23,931,000	—	—	0.10	0.45	—
1968 U	26,238,000	—	—	0.10	0.45	—
1969 U	16,843,000	—	—	0.10	0.45	—
1970 U	31,254,000	—	—	0.10	0.45	—
1971 U	19,179,000	—	—	0.10	0.45	—



KM# 757 5 ORE
Bronze, 27 mm. **Ruler:** Oscar II **Obv:** Large lettering **Rev:** Value, date and crowns within beaded circle

Date	Mintage	F	VF	XF	Unc	BU
1901	441,660	1.00	4.00	12.50	60.00	—
1902	652,420	1.00	4.00	12.50	60.00	—

Date	Mintage	F	VF	XF	Unc	BU
1903	243,000	1.75	5.00	18.00	70.00	—
1904	414,240	1.00	4.00	12.50	50.00	—
1905	545,080	1.00	4.00	15.00	55.00	—



KM# 770 5 ORE
Bronze, 27 mm. **Ruler:** Oscar II **Obv:** Crowned shield **Rev:** Value, date and crowns within beaded circle

Date	Mintage	F	VF	XF	Unc	BU
1906	565,280	0.75	3.50	12.50	47.50	—
1907	1,953,260	0.50	2.00	6.00	25.00	—



KM# 779.1 5 ORE
8.0000 g., Bronze, 27 mm. **Ruler:** Gustaf V **Obv:** Small cross above crowned monograms **Rev:** Value above crowns

Date	Mintage	F	VF	XF	Unc	BU
1909	917,230	2.00	6.00	30.00	175	—



KM# 779.2 5 ORE
7.9400 g., Bronze, 27 mm. **Ruler:** Gustaf V **Obv:** Large cross above crowned monogram **Rev:** Value above crowns **Note:** Varieties exist.

Date	Mintage	F	VF	XF	Unc	BU
1909	Inc. above	7.00	45.00	265	875	—
1910	30,630	1.15	2.65	5.45	1,325	—
1911	778,000	0.85	3.50	25.00	135	—
Note: Narrow base mint mark						
1911	Inc. above	3.00	12.00	50.00	200	—
Note: Wide base mint mark						
1912	547,480	1.00	3.50	35.00	190	—
1913	761,780	0.85	2.25	22.50	125	—
1914	400,100	2.50	5.50	42.50	235	—
1915	1,122,820	0.50	2.50	18.50	65.00	—
1916/5	955,440	10.00	20.00	40.00	165	—
1916 Short 6	Inc. above	0.50	2.50	15.00	70.00	—
1916 Long 6	Inc. above	0.50	2.50	15.00	70.00	—
1917	1	—	—	—	—	—
1919	1,129,380	0.25	1.00	13.50	60.00	—
1920	2,360,920	0.25	1.00	8.00	35.00	—
1921	1,878,500	0.20	0.75	12.00	50.00	—
1922	763,420	0.25	2.50	27.50	125	—
1923	505,580	0.85	4.50	65.00	245	—
1924	899,500	0.25	1.50	17.50	90.00	—
1925	1,943,500	0.20	0.75	8.50	50.00	—
1926	1,742,100	0.20	0.75	8.50	50.00	—
1927	36,380	80.00	175	525	1,200	—
1928	987,900	0.20	1.00	12.00	65.00	—
1929	1,668,560	0.20	0.50	8.50	50.00	—
1930	1,716,040	0.20	0.50	8.50	50.00	—
1931	1,130,960	0.20	0.50	8.50	55.00	—
1932	1,165,220	0.20	0.50	8.50	55.00	—
1933	574,340	0.65	2.50	27.50	135	—
1934	1,710,260	0.20	0.40	5.00	37.50	—
1935	1,682,020	0.20	0.40	5.00	37.50	—
1936 Short 6	1,625,700	0.20	0.40	6.00	37.50	—
1936	Inc. above	0.25	0.75</			

KM# 791 5 ORE

Iron **Ruler:** Gustaf V **Obv:** Crowned monogram **Rev:** Value above crowns **Note:** World War I issues

Date	Mintage	F	VF	XF	Unc	BU
1917	2,953,320	4.00	8.00	18.00	70.00	—
1918	2,457,840	10.00	20.00	32.50	125	—
1919	2,302,480	10.00	20.00	32.50	120	—



KM# 812 5 ORE

7.0000 g., Iron, 27 mm. **Ruler:** Gustaf V **Obv:** Crowned monogram divides date **Rev:** Value above crowns **Note:** World War II issues.

Date	Mintage	F	VF	XF	Unc	BU
1942	4,343,420	0.20	0.75	4.00	30.00	—
1943	5,570,180	0.20	0.75	4.00	30.00	—
1944	4,561,980	0.20	0.75	4.00	30.00	—
1945	3,771,100	0.20	0.75	4.00	30.00	—
1946	2,375,080	—	0.50	3.00	20.00	—
1947	6,034,840	—	0.50	3.00	20.00	—
1948	6,246,000	—	0.50	3.00	20.00	—
1949	7,839,640	—	0.50	2.00	16.50	—
1950	5,289,500	—	0.50	2.00	16.50	—



KM# 822 5 ORE

8.0000 g., Bronze, 27 mm. **Ruler:** Gustaf VI **Obv:** Crown above inscription **Rev:** Value within circle divides date below crown **Edge:** Plain

Date	Mintage	F	VF	XF	Unc	BU
1952 TS	3,065,400	0.20	0.50	1.75	8.50	—
1953 TS	12,329,320	0.20	0.50	1.75	8.50	—
1954 TS	7,232,100	0.20	0.50	1.75	8.50	—
1955 TS	8,464,620	0.20	0.50	1.75	8.50	—
1956 TS	7,997,120	0.20	0.50	2.00	9.00	—
1957 TS	6,275,600	0.20	0.50	1.75	8.50	—
1958 TS	9,498,400	0.20	0.50	2.00	9.00	—
1959 TS	8,370,500	0.20	0.50	2.00	9.00	—
1960 TS	10,542,300	0.20	0.40	1.25	7.50	—
1961 TS	3,909,000	0.20	0.40	1.25	7.50	—
1961 U	2,451,500	0.20	0.50	1.25	8.50	—
1962 U	22,305,500	—	0.10	0.50	3.50	—
1963 U	17,156,500	—	0.10	0.50	3.50	—
1964 U	10,922,500	—	0.10	0.75	7.00	—
1964 U	Inc. above	2.75	5.50	11.50	30.00	—

Note: O in crown: first dot in crown on left with hollow center



KM# 845 5 ORE

2.7000 g., Bronze, 18 mm. **Ruler:** Gustaf VI **Obv:** Large crown above smaller crown **Rev:** Value divides date

Date	Mintage	F	VF	XF	Unc	BU
1972 U	107,894,000	—	—	0.10	0.25	0.60
1973 U	193,037,580	—	—	0.10	0.25	0.60



KM# 849 5 ORE

Copper-Tin-Zinc, 18 mm. **Ruler:** Carl XVI Gustaf **Obv:** Value **Rev:** Crowned monogram divides date **Edge:** Plain

Date	Mintage	F	VF	XF	Unc	BU
1976 U	4,672,350	—	—	0.10	0.40	0.60
1977 U	31,037,129	—	—	0.10	0.30	0.60
1978 U	46,021,707	—	—	0.10	0.30	0.60

Date	Mintage	F	VF	XF	Unc	BU
1979 U	65,833,193	—	—	0.10	0.30	0.60
1980 U	60,996,699	—	—	0.10	0.25	0.60
1981 U	19,791,000	—	—	0.10	0.25	0.60

KM# 849a 5 ORE

Copper-Zinc, 18 mm. **Ruler:** Carl XVI Gustaf **Obv:** Value **Rev:** Crowned monogram divides date

Date	Mintage	F	VF	XF	Unc	BU
1981 U	34,960,593	—	—	0.10	0.20	0.60
1982 U	40,471,115	—	—	0.10	0.20	0.60
1983 U	36,304,042	—	—	0.10	0.20	0.60
1984 U	13,449,245	—	—	0.10	0.20	0.60



KM# 755 10 ORE

1.4500 g., 0.4000 Silver 0.0186 oz. ASW, 15 mm. **Ruler:** Oscar II **Obv:** Large lettering **Rev:** Value, date **Note:** Varieties exist.

Date	Mintage	F	VF	XF	Unc	BU
1902 EB	1,945,600	1.00	3.50	12.50	32.50	—
1903 EB	1,508,930	1.00	3.50	12.50	32.50	—
1904 EB	3,279,520	0.75	1.50	8.50	25.00	—



KM# 774 10 ORE

1.4500 g., 0.4000 Silver 0.0186 oz. ASW, 15 mm. **Ruler:** Oscar II **Obv:** Crowned shield flanked by crowns **Rev:** Value and date

Date	Mintage	F	VF	XF	Unc	BU
1907 EB	7,319,040	0.45	1.25	5.00	20.00	—



KM# 780 10 ORE

1.4500 g., 0.4000 Silver 0.0186 oz. ASW, 15 mm. **Ruler:** Gustaf V **Obv:** Three small crowns within crowned shield divides date **Rev:** Value

Date	Mintage	F	VF	XF	Unc	BU
1909 W	1,610,400	1.25	4.00	13.50	70.00	—
1911 W	3,180,650	0.35	2.00	8.50	32.50	—
1913 W	1,580,910	1.00	2.50	11.50	50.00	—
1914 W	1,571,330	0.75	3.00	8.50	32.50	—
1914 Serif 4	Inc. above	0.75	2.25	10.00	50.00	—
1915 W	1,546,950	0.50	2.25	8.00	47.50	—
1916/5 W	3,034,880	2.50	7.00	22.50	110	—
1916 W	Inc. above	0.75	1.75	6.50	32.50	—
1917 W	4,996,139	0.35	0.75	2.50	18.50	—
1918 W	4,114,180	0.35	0.75	2.50	18.50	—
1919 W	5,737,020	0.35	0.75	2.50	18.50	—
1927 W	2,509,590	0.30	0.60	2.50	22.50	—
1928 G	2,901,150	0.30	0.60	2.50	22.50	—
1929 G	5,505,200	0.30	0.60	1.75	11.50	—
1930 G	3,222,710	0.30	0.60	1.75	11.50	—
1931 G	4,272,073	0.30	0.60	1.75	11.50	—
1933 G	1,948,090	0.80	1.75	3.25	25.00	—
1934 G	4,059,293	0.30	0.50	1.25	6.50	—
1935 G	2,426,283	0.30	0.50	1.25	6.50	—
1936 G Short 6	5,099,270	1.75	4.50	20.00	60.00	—
1936 G Long 6	Inc. above	0.30	0.45	1.50	9.00	—
1937 G	5,116,920	0.30	0.40	1.00	6.50	—
1938 G	7,428,140	0.30	0.40	1.00	6.50	—
1938 G Proof	—	Value: 12.50	—	—	—	—
1939/29 G	2,020,670	3.75	8.00	22.00	55.00	—
1939 G	Inc. above	0.30	0.60	2.25	13.50	—
1939 G Proof	—	Value: 17.50	—	—	—	—
1940 G	3,017,320	0.30	0.50	1.25	6.00	—
1941 G	9,106,380	0.30	0.50	1.25	6.00	—
1942 G	3,691,640	0.30	0.50	1.25	6.00	—



KM# 795 10 ORE

1.5000 g., Nickel-Bronze, 15 mm. **Ruler:** Gustaf V **Obv:** Crowned monogram divides date **Rev:** Value

Date	Mintage	F	VF	XF	Unc	BU
1920 W	3,612,250	0.50	1.00	5.00	40.00	—
1920 W Large W	Inc. above	13.50	28.00	60.00	300	—
1921 W	2,269,950	0.50	1.25	6.00	40.00	—
1923 W	2,143,560	0.50	1.25	7.00	50.00	—
1924 W	1,600,000	0.50	1.50	8.00	70.00	—
1925 W	1,472,340	0.75	3.25	16.50	85.00	—
1940 G	3,373,200	0.20	0.50	2.00	16.00	—
1941	815,880	0.75	1.50	4.00	30.00	—
1946 TS	4,115,940	0.10	0.30	0.75	6.00	—
1947 TS	4,132,950	0.10	0.30	0.75	6.00	—



KM# 813 10 ORE

1.4400 g., 0.4000 Silver 0.0185 oz. ASW, 15 mm. **Ruler:** Gustaf V **Obv:** Crown **Rev:** Value **Note:** Varieties exist.

Date	Mintage	F	VF	XF	Unc	BU
1942 G	1,600,000	0.25	0.40	1.25	6.50	—
1942 G Proof	—	Value: 35.00	—	—	—	—
1943 G	7,661,100	0.25	0.40	1.25	6.50	—
1944 G	12,276,900	BV	0.35	0.85	5.00	—
1945 G	11,702,510	BV	0.35	0.85	5.00	—
1945 TS	Inc. above	BV	0.35	0.85	5.00	—
1945 TS/G	Inc. above	BV	0.35	1.25	6.50	—
1946/5 TS Open 6	3,575,500	5.50	13.00	25.00	70.00	—
1946 TS Open 6	Inc. above	0.30	0.75	2.50	22.50	—
1946 TS Closed 6	Inc. above	BV	0.35	1.75	12.50	—
1947 TS	7,293,250	BV	0.30	0.85	5.00	—
1948 TS	10,418,650	BV	0.30	0.75	5.00	—
1949 TS	12,044,000	BV	0.30	0.75	5.00	—
1950 TS	31,823,870	BV	0.30	0.75	4.00	—



KM# 823 10 ORE

1.4400 g., 0.4000 Silver 0.0185 oz. ASW, 15 mm. **Ruler:** Gustaf VI **Obv:** Crown **Rev:** Value

Date	Mintage	F	VF	XF	Unc	BU
1952 TS	4,659,700	BV	0.40	0.85	4.50	—
1953 TS	28,484,040	—	BV	0.85	4.50	—
1954 TS	15,913,250	—	BV	0.85	4.50	—
1955 TS	16,687,200	—	BV	0.85	4.50	—
1956 TS	21,985,600	—	BV	0.60	3.50	—
1957 TS	21,294,400	—	BV	0.60	3.50	—
1958 TS	19,605,400	—	BV	0.60	3.50	—
1959 TS	18,523,000	—	BV	0.60	3.50	—
1960 TS	16,605,000	—	BV	0.60	3.50	—
1961 TS	8,283,000	—	BV	0.60	3.50	—
1961 U	7,843,000	—	BV	0.6		



KM# 739 25 ORE

2.4200 g., 0.6000 Silver 0.0467 oz. ASW, 17 mm. **Ruler:** Oscar II
Obv: Large lettering **Rev:** Value within wreath, date below

Date	Mintage	F	VF	XF	Unc	BU
1902 EB	1,259,039	2.00	7.00	22.50	80.00	—
1904 EB	691,888	2.00	7.00	22.50	82.00	—
1905 EB	732,000	1.75	5.50	18.50	70.00	—



KM# 775 25 ORE

2.4200 g., 0.6000 Silver 0.0467 oz. ASW, 17 mm. **Ruler:** Oscar II
Obv: Crowned shield flanked by crowns **Rev:** Value within wreath

Date	Mintage	F	VF	XF	Unc	BU
1907 EB	3,222,580	0.80	2.00	6.00	42.50	—



KM# 785 25 ORE

2.4200 g., 0.6000 Silver 0.0467 oz. ASW, 17 mm. **Ruler:** Gustaf V
Obv: Small crowns within crowned shield divides date **Rev:** Value above sprigs

Date	Mintage	F	VF	XF	Unc	BU
1910 W Large cross	2,043,936	0.75	2.00	6.00	50.00	—
1910 W Small cross	Inc. above	7.00	27.50	75.00	475	—
1912 W	1,013,740	0.75	2.75	15.00	70.00	—
1914 W	3,719,232	0.75	2.75	15.00	40.00	—
1916 W	1,269,120	0.75	2.75	15.00	70.00	—
1917 W	1,657,312	0.75	2.25	5.50	40.00	—
1918 W Small 8	2,364,784	0.75	2.25	7.50	50.00	—
1918 W Wide 8	Inc. above	0.75	2.25	9.50	58.00	—
1919 W	3,205,164	0.75	1.50	5.00	35.00	—
1927 W	1,687,984	0.75	1.75	5.00	35.00	—
1928 G	836,899	0.75	2.00	9.50	58.00	—
1929 G	1,124,932	0.75	1.75	6.00	40.00	—
1930 G	3,489,628	BV	1.50	3.00	18.50	—
1931 G	1,391,938	BV	1.50	3.00	18.50	—
1932 G	1,133,344	BV	1.50	3.00	18.50	—
1933 G	964,340	BV	1.50	8.00	35.00	—
1934 G	1,403,648	BV	1.50	3.00	11.50	—
1936 G	1,852,000	BV	1.50	3.00	11.50	—
1937 G Large G	Inc. above	0.75	2.00	4.50	18.50	—
1937 G Proof	Inc. above	Value: 20.00				—
1937 G Small G	3,258,956	BV	1.50	4.50	12.50	—
1938	3,678,876	BV	1.25	2.75	7.50	—
1939	2,136,600	BV	1.00	2.75	7.50	—
1940	2,301,788	BV	1.00	2.50	7.00	—
1941	1,995,200	BV	1.00	2.50	7.00	—



KM# 798 25 ORE

2.4000 g., Nickel-Bronze, 17 mm. **Ruler:** Gustaf V **Obv:** Crowned monogram divides date **Rev:** Value within oat sprigs

Date	Mintage	F	VF	XF	Unc	BU
1921 W	1,354,656	1.50	3.00	13.50	85.00	—
1940 G	2,333,040	0.15	0.50	3.00	18.50	—
1941 G	1,056,680	0.15	0.50	3.00	27.50	—
1946 TS	2,066,048	0.15	0.30	1.25	9.00	—
1947 TS	1,594,200	0.15	0.30	1.25	9.00	—



KM# 816 25 ORE

2.3200 g., 0.4000 Silver 0.0298 oz. ASW, 17 mm. **Ruler:** Gustaf V
Obv: Crown **Rev:** Value and date

Date	Mintage	F	VF	XF	Unc	BU
1943 G	9,854,640	BV	0.50	1.25	7.50	—
1944 G	9,532,148	BV	0.50	1.25	7.50	—
1945 G	5,362,800	BV	0.50	1.25	7.50	—
1945 TS	Inc. above	BV	0.75	2.50	11.50	—
1945 G/TS	Inc. above	BV	0.60	3.50	16.50	—
1946 TS	2,249,600	—	BV	2.50	11.50	—
1946 TS serif 6	Inc. above	2.00	4.00	14.50	42.50	—
1947 TS	5,332,800	—	BV	1.25	4.50	—

Date	Mintage	F	VF	XF	Unc	BU
1948 TS	3,191,000	—	BV	1.25	4.50	—
1949 TS	5,812,180	—	BV	1.25	4.50	—
1950 TS	12,059,144	—	BV	1.25	3.50	—



KM# 824 25 ORE

2.3200 g., 0.4000 Silver 0.0298 oz. ASW, 17 mm. **Ruler:** Gustaf VI
Obv: Value and date **Rev:** Crown

Date	Mintage	F	VF	XF	Unc	BU
1952 TS	21,113,890	—	BV	1.25	4.50	—
1953 TS	18,177,420	—	BV	1.00	2.50	—
1954 TS	9,491,740	—	BV	1.00	2.50	—
1955 TS	7,663,100	—	BV	1.25	4.00	—
1956 TS	10,930,800	—	BV	1.00	3.50	—
1957 TS	12,497,200	—	BV	1.00	3.50	—
1958 TS	6,883,940	—	BV	1.00	3.50	—
1959 TS	4,772,000	—	BV	1.00	3.50	—
1960 TS	4,374,000	BV	0.50	2.00	10.00	—
1961 TS	8,380,800	—	BV	1.00	3.50	—



KM# 836 25 ORE

2.2900 g., Copper-Nickel, 16.94 mm. **Ruler:** Gustaf VI
Obv: Crowned monogram divides date **Rev:** Value Edge: Plain

Date	Mintage	F	VF	XF	Unc	BU
1962 U	4,426,000	—	0.25	1.00	3.25	—
1963 U	26,710,000	—	0.20	0.50	2.50	—
1964 U	17,300,000	—	0.20	0.50	2.50	—
1965 U	6,884,000	—	0.20	0.50	2.50	—
1966 U	12,932,000	—	—	0.25	1.25	—
1967 U	28,038,000	—	—	0.20	0.65	—
1968 U	14,366,000	—	—	0.20	0.65	—
1969 U	20,214,000	—	—	0.20	0.65	—
1970 U	23,780,000	—	—	0.20	0.65	—
1971 U	8,606,000	—	—	0.20	0.65	—
1972 U	1,323,200	—	—	0.20	0.65	—
1973 U	76,993,000	—	—	0.15	0.45	—



KM# 851 25 ORE

2.2000 g., Copper-Nickel, 17 mm. **Ruler:** Carl XVI Gustaf **Obv:** Crowned monogram divides date **Rev:** Value

Date	Mintage	F	VF	XF	Unc	BU
1976 U	2,515,285	—	—	0.15	0.65	—
1977 U	5,509,491	—	—	0.15	0.50	—
1978 U	54,593,293	—	—	0.10	0.30	—
1979 U	48,423,422	—	—	0.10	0.30	—
1980 U	38,889,325	—	—	0.10	0.30	—
1981 U	46,371,204	—	—	0.10	0.30	—
1982 U	43,212,638	—	—	0.10	0.30	—
1983 U	28,954,257	—	—	0.10	0.30	—
1984 U	7,293,722	—	—	0.10	0.30	—



Date	Mintage	F	VF	XF	Unc	BU
1911 W	472,534	3.25	7.00	28.00	140	—
1912 W	483,062	4.50	8.50	30.00	165	—
1914 W	378,448	4.50	8.50	30.00	165	—
1916 W	536,718	3.25	7.00	25.00	135	—
1919 W	458,296	3.25	7.00	28.00	120	—
1927 W	671,596	1.50	3.00	15.00	80.00	—
1928 G	1,135,054	BV	2.00	7.00	45.00	—
1929 G	470,990	1.50	3.00	15.00	80.00	—
1930 G	547,920	1.50	3.00	15.00	75.00	—
1931 G	671,457	BV	2.00	12.50	55.00	—
1933 G	547,606	BV	2.00	12.50	55.00	—
1934 G	613,124	BV	2.00	7.00	40.00	—
1935 G	690,792	BV	2.00	7.00	40.00	—
1936 G Short 6	823,176	BV	2.00	7.00	40.00	—
1936 G Long 6	Inc. above	BV	3.50	12.50	70.00	—
1938 G	441,546	BV	1.50	4.50	25.00	—
1939 G	921,750	—	BV	2.50	18.00	—
1939 G Proof	—	Value: 35.00				—



KM# 796 50 ORE

Nickel-Bronze, 22 mm. **Ruler:** Gustaf V **Obv:** Crowned monogram divides date **Rev:** Value within oat sprigs **Note:** Varieties exist.

Date	Mintage	F	VF	XF	Unc	BU
1920 W Oval 0	479,500	1.75	8.00	40.00	200	—
1920 W Round 0	Inc. above	35.00	70.00	230	645	—
1921 W	214,922	2.75	20.00	110	385	—
1924 W	645,368	1.25	10.00	45.00	275	—
1940 G	1,340,750	0.25	1.00	4.50	35.00	—
1940 G large G	Inc. above	5.50	15.00	40.00	90.00	—
1946 TS	1,425,990	0.25	1.00	4.00	20.00	—
1947 TS	1,031,800	0.25	1.00	4.00	20.00	—



KM# 817 50 ORE

4.8000 g., 0.4000 Silver 0.0617 oz. ASW, 22 mm. **Ruler:** Gustaf V
Obv: Crown **Rev:** Value and date

Date	Mintage	F	VF	XF	Unc	BU
1943 G	784,700	1.50	3.00	10.00	55.00	—
1944 G	1,540,296	BV	1.00	2.00	12.00	—
1945 G	2,584,800	BV	1.00	2.00	12.00	—
1946 TS	1,091,000	BV	1.00	2.00	12.00	—
1947 TS	1,770,500	BV	1.00	2.00	12.00	—
1948 TS	1,731,400	BV	1.00	2.00	12.00	—
1949 TS	1,883,100	BV	1.00	2.00	12.00	—
1950 TS	3,353,620	BV	1.00	1.50	10.00	—



KM# 825 50 ORE

4.8000 g., 0.4000 Silver 0.0617 oz. ASW, 22 mm. **Ruler:** Gustaf VI
Obv: Value and date **Rev:** Crown

Date	Mintage	F	VF	XF	Unc	BU
1952 TS	1,197,760	BV	1.00	3.00	22.50	—
1953 TS	4,395,620	BV	1.00			

Date	Mintage	F	VF	XF	Unc	BU
1965 U	6,453,000	0.15	0.25	0.60	7.50	—
1966 U	6,309,000	0.15	0.25	0.50	6.00	—
1967 U	7,890,000	0.15	0.25	0.50	6.00	—
1968 U	9,198,000	—	0.15	0.25	1.25	—
1969 U	7,265,000	—	0.15	0.25	1.25	—
1970 U	9,426,000	—	0.15	0.25	1.25	—
1971 U	7,218,000	—	0.15	0.25	1.25	—
1972 U	7,388,000	—	0.15	0.25	1.25	—
1973 U	52,467,000	—	0.15	0.20	0.60	—



KM# 786.1 KRONA

7.5000 g., 0.8000 Silver 0.1929 oz. ASW **Ruler:** Gustaf V **Obv:** Head left **Rev:** Crowned arms within order chain

Date	Mintage	F	VF	XF	Unc	BU
1.9.1.0 W	643,065	3.25	12.50	45.00	175	—
1.9.1.2 W	303,420	7.00	22.50	110	420	—
1.9.1.3 W	353,051	3.50	12.50	42.50	190	—
1.9.1.4 W	622,217	3.25	11.50	40.00	180	—
1.9.1.5 W	1,415,956	3.00	7.00	25.00	145	—
1.9.1.6/5 W	1,139,245	4.00	13.50	55.00	230	—
1.9.1.6 W	Inc. above	3.25	11.50	40.00	190	—
1.9.1.8 W	258,091	3.25	8.50	30.00	200	—
1.9.2.3 W	746,277	3.00	8.00	27.50	135	—
1.9.2.4 W	2,066,155	BV	6.50	17.50	100	—



KM# 855 50 ORE

4.5000 g., Copper-Nickel, 22 mm. **Ruler:** Carl XVI Gustaf **Obv:** Crowned monogram divides date **Rev:** Value **Edge:** Plain

Date	Mintage	F	VF	XF	Unc	BU
1976 U	2,588,575	—	0.15	0.25	1.00	—
1977 U	10,359,708	—	—	0.15	0.40	—
1978 U	33,282,476	—	—	0.15	0.40	—
1979 U	30,723,730	—	—	0.15	0.40	—
1980 U	28,665,662	—	—	0.15	0.40	—
1981 U	15,516,559	—	—	0.15	0.40	—
1982 U	14,778,358	—	—	0.15	0.40	—
1983 U	17,528,777	—	—	0.15	0.40	—
1984 U	27,527,534	—	—	0.15	0.40	—
1985 U	14,078,477	—	—	0.15	0.40	—
1986 U	937,214	—	—	0.20	0.75	—
1987 D	1,077,317	—	—	0.20	0.70	—
1988 D	531,669	—	—	0.20	0.75	—
1989 D	605,780	—	—	0.20	0.75	—
1990 D	31,934,675	—	—	0.10	0.20	—
1991 D	16,315,160	—	—	0.10	0.20	—



KM# 786.2 KRONA

7.5000 g., 0.8000 Silver 0.1929 oz. ASW **Ruler:** Gustaf V **Obv:** Head left **Rev:** Crowned arms within order chain

Date	Mintage	F	VF	XF	Unc	BU
1924 W	Inc. above	BV	4.50	22.50	90.00	—
1925 W	369,919	3.00	8.50	45.00	200	—
1926 W	465,467	3.00	7.50	28.00	135	—
1927 G	401,167	3.00	8.00	40.00	180	—
1928 G	739,189	BV	3.50	22.50	80.00	—
1929 G	1,345,647	BV	3.00	12.50	50.00	—
1930 G	1,743,783	—	BV	6.50	37.50	—
1931 G	1,007,523	—	BV	6.50	37.50	—
1932 G	1,035,877	—	BV	6.50	37.50	—
1933 G	1,044,634	—	BV	6.50	37.50	—
1934 G	585,673	—	3.00	12.50	60.00	—
1935 G	1,604,343	—	BV	3.00	12.50	—
1936 G	3,222,312	—	BV	3.00	10.00	—
1937 G	2,666,998	—	BV	3.00	10.00	—
1938 G	1,911,464	—	BV	3.00	10.00	—
1938 G Proof	—	Value: 25.00	—	—	—	—
1939 G	7,589,316	—	BV	3.00	6.00	—
1940 G	6,917,460	—	BV	3.00	6.00	—
1941 G	Inc. above	—	BV	3.50	10.00	—
1941/4 G	2,183,338	BV	6.00	18.00	45.00	—
1942 G	240,000	20.00	40.00	90.00	345	—

Date	Mintage	F	VF	XF	Unc	BU
1952 TS	1,101,625	—	BV	3.00	22.50	—
1953/2 TS	Inc. above	BV	1.50	4.50	20.00	—
1953 TS	3,305,843	—	BV	3.00	20.00	—
1954 TS	6,460,770	—	BV	3.00	15.00	—
1955 TS	4,140,904	—	BV	3.00	15.00	—
1956 TS	6,226,705	—	BV	3.00	8.00	—
1957 TS	3,544,268	—	BV	3.00	9.00	—
1958 TS	1,438,940	BV	1.50	4.50	20.00	—
1959 TS	1,187,000	1.50	2.75	7.50	35.00	—
1960 TS	4,085,250	—	BV	2.00	6.00	—
1961 TS	4,283,000	—	BV	2.00	6.00	—
1961 U	2,973,275	BV	1.50	3.00	20.00	—
1962 U	6,838,550	—	BV	2.00	6.00	—
1963 U	14,227,500	—	BV	1.50	3.50	—
1964 U	15,972,500	—	BV	1.50	3.00	—
1965 U	18,638,500	—	BV	1.50	3.00	—
1966 U	22,386,500	—	—	BV	2.25	—
1967 U	17,234,500	—	—	BV	2.25	—
1968 U	12,325,500	—	—	BV	2.25	—



KM# 826a KRONA

7.0000 g., Copper-Nickel Clad Copper, 25 mm. **Ruler:** Gustaf VI **Obv:** Head left **Rev:** Crowned shield divides value

Date	Mintage	F	VF	XF	Unc	BU
1968 U	5,177,000	—	0.30	1.00	3.50	—
1969 U	30,855,500	—	0.30	0.40	1.50	—
1970 U	25,314,500	—	0.30	0.40	1.50	—
1971 U	18,342,000	—	0.30	0.40	1.50	—
1972 U	21,941,000	—	0.30	0.40	1.50	—
1973 U	142,000,000	—	0.30	0.40	1.50	—



KM# 852 KRONA

7.0000 g., Copper-Nickel Clad Copper, 25 mm. **Ruler:** Carl XVI Gustaf **Obv:** Head left **Rev:** Three small crowns within crowned shield

Date	Mintage	F	VF	XF	Unc	BU
1976 U	4,320,811	—	0.30	0.50	1.25	—
1977 U	80,477,822	—	0.30	0.40	0.75	—
1978 U	81,407,892	—	0.30	0.40	0.75	—
1979 U	47,450,148	—	0.30	0.40	0.75	—
1980 U	51,694,323	—	0.30	0.40	0.75	—
1981 U	62,078,991	—	0.30	0.40	0.75	—



KM# 878 50 ORE

3.7000 g., Bronze **Ruler:** Carl XVI Gustaf **Obv:** Value **Rev:** Three crowns and date

Date	Mintage	F	VF	XF	Unc	BU
1992 D	39,531,000	—	—	0.15	0.30	—
1992 B	39,531,000	—	—	0.15	0.40	—
1992 B	39,530,810	—	—	0.15	0.40	0.50
1993 B	643,520	—	—	0.20	0.65	0.85
1994 B	517,575	—	—	0.20	0.65	0.85
1995 B	486,538	—	—	0.10	0.20	0.35
1996 B	247,620	—	—	0.10	0.20	0.35
1997 B	69,995	—	—	0.10	0.20	0.35
1998 B	5,064,956	—	—	0.10	0.15	0.25
1999 B	22,076,128	—	—	0.10	0.15	0.25
2000 B	33,060,252	—	—	0.10	0.15	0.25



KM# 814 KRONA

7.0000 g., 0.4000 Silver 0.0900 oz. ASW, 25 mm. **Ruler:** Gustaf V **Obv:** Head left **Rev:** Crowned arms within order chain divide value

Date	Mintage	F	VF	XF	Unc	BU
1942 G	5,644,990	—	BV	3.00	18.50	—
1943 G Plain 4	7,915,850	—	BV	3.00	18.50	—
1943 G Crosslet 4	Inc. above	—	BV	3.00	18.50	—
1944 G	7,423,463	—	BV	2.00	8.00	—
1945 G	7,359,360	—	BV	2.00	8.00	—
1945 TS	Inc. above	BV	1.50	2.75	15.00	—
1945 TS/G	Inc. above	BV	1.60	3.00	20.00	—
1946 TS	19,170,454	—	BV	1.75	6.00	—
1947 TS	9,124,335	—	BV	1.75	6.00	—
1948 TS	10,430,588	—	BV	1.75	6.00	—
1949 TS	7,981,162	—	BV	1.75	6.00	—
1950 TS	5,310,141	—	BV	1.75	8.00	—

KM# 852a KRONA

7.0000 g., Copper-Nickel, 25 mm. **Ruler:** Carl XVI Gustaf **Obv:** Head left **Rev:** Three small crowns within crowned shield **Edge:** Reeded

Date	Mintage	F	VF	XF	Unc	BU
1982 U	24,836,789	—	—	0.30	0.65	—
1983 U	23,530,222	—	—	0.30	0.65	—
1984 U	37,811,592	—	—	0.30	0.65	—
1985 U	4,909,279	—	—	0.30	0.70	—
1986 U	901,095	—	—	0.50	1.25	—
1987 D	21,543,317	—	—	0.30	0.65	—
1988 D	30,341,842	—	—	0.30	0.45	—
1989 D	55,963,148	—	—	—	0.30	—
1990 D	54,469,545	—	—	—	0.30	—
1991 D	34,249,994	—	—	—	0.30	—
1992 B	16,770,810	—	—	—	0.30	—
1993 B	407,208	—	0.30	0.50	1.00	—
1994 B	567,137	—	0.30	0.50	1.00	—
1995 B	499,758	—	0.30	0.50	1.00	—
1996 B	323,656	—	—	1.00	2.00	—
1997 B	25,042,398	—	—	—	0.25	—
1998 B	39,747,941	—	—	—		



KM# 897 1 KRONA

6.9800 g., Copper-Nickel, 24.9 mm. **Ruler:** Carl XVI Gustaf
Subject: Millennium **Obv:** Head left **Rev:** Crowned monogram
Edge: Reeded

Date	Mintage	F	VF	XF	Unc	BU
2000	2,978,113	—	—	2.00	3.00	—

Date	Mintage	F	VF	XF	Unc	BU
1924 W	199,314	BV	8.00	30.00	120	—
1926 W	221,577	BV	6.50	25.00	100	—
1928 G	160,319	BV	7.00	30.00	175	—
1929 G	184,458	BV	6.50	25.00	110	—
1930 G	178,387	BV	6.00	20.00	95.00	—
1931 G	210,576	—	BV	10.00	30.00	—
1934 G	273,419	—	BV	10.00	30.00	—
1935 G	211,059	—	BV	10.00	30.00	—
1936 G	491,296	—	BV	8.00	20.00	—
1937 G	129,760	—	BV	16.50	70.00	—
1937 G Proof	—	Value: 200	—	—	—	—
1938 G	638,970	—	BV	7.00	18.00	—
1938 G Proof	—	Value: 30.00	—	—	—	—
1939 G	1,200,329	—	BV	6.00	14.00	—
1939 G Proof	—	Value: 30.00	—	—	—	—
1940 G	517,740	—	BV	7.00	15.00	—
1940 G Serif 4	Inc. above	BV	6.00	9.00	30.00	—

Date	Mintage	F	VF	XF	Unc	BU
1945 TS	Inc. above	BV	3.00	5.00	20.00	—
1945 TS/G	Inc. above	BV	3.50	7.00	27.50	—
1946 TS	978,000	—	BV	3.50	14.50	—
1947 TS	1,465,975	—	BV	3.50	14.50	—
1948 TS	281,660	BV	3.00	5.00	20.00	—
1949 TS	331,715	BV	3.00	5.00	20.00	—
1950/1 TS	3,727,465	—	BV	3.50	14.50	—
1950 TS	Inc. above	—	BV	3.50	8.50	—

KM# 827 2 KRONOR

14.0000 g., 0.4000 Silver 0.1800 oz. ASW **Ruler:** Gustaf VI Obv:
Head left Rev: Crowned shield divides value

Date	Mintage	F	VF	XF	Unc	BU
1952 TS	315,325	BV	2.75	4.00	16.50	—
1953 TS	1,009,380	—	BV	3.00	8.00	—
1954 TS	2,300,835	—	BV	3.00	7.00	—
1955 TS	1,137,734	—	BV	3.50	9.00	—
1956 TS	1,709,468	—	BV	3.00	7.00	—
1957 TS	688,900	—	BV	3.50	15.00	—
1958 TS	1,104,555	—	BV	3.00	7.00	—
1959 TS	581,330	—	BV	3.50	15.00	—
1961 TS	533,220	—	BV	3.00	13.50	—
1963 U	1,468,750	—	—	BV	5.00	—
1964 U	1,212,750	—	—	BV	4.50	—
1965 U	1,189,500	—	—	BV	4.50	—
1966 U	989,250	—	—	BV	5.00	—



KM# 761 2 KRONOR

15.0000 g., 0.8000 Silver 0.3858 oz. ASW, 31 mm. **Ruler:** Oscar II
Obv: Head left **Obv. Leg.:** OSCAR II SVERIGES... **Rev:** Crowned arms with supporters

Date	Mintage	F	VF	XF	Unc	BU
1903 EB	64,308	25.00	85.00	240	865	—
1904 EB	175,029	12.00	40.00	145	465	—



KM# 799 2 KRONOR

15.0000 g., 0.8000 Silver 0.3858 oz. ASW, 31 mm. **Ruler:** Gustaf V
Subject: 400th Anniversary of Political Liberty **Obv:** Head right within decorative inner circle **Rev:** Crowned shield divides date within decorative inner circle

Date	Mintage	F	VF	XF	Unc	BU
1921 W	265,943	BV	6.00	8.50	20.00	—



KM# 827a 2 KRONOR

Copper-Nickel **Ruler:** Gustaf VI **Obv:** Head left **Rev:** Crowned shield divides value

Date	Mintage	F	VF	XF	Unc	BU
1968 U	1,170,750	0.45	0.55	1.25	4.00	—
1969 U	1,148,250	0.45	0.55	0.70	2.25	—
1970 U	1,159,000	0.45	0.55	0.70	2.25	—
1971 U	1,213,250	0.45	0.55	0.85	2.75	—



KM# 773 2 KRONOR

15.0000 g., 0.8000 Silver 0.3858 oz. ASW, 31 mm. **Ruler:** Oscar II
Obv: Head left **Rev:** Crowned arms with supporters

Date	Mintage	F	VF	XF	Unc	BU
1906 EB	112,468	9.00	22.50	90.00	320	—
1907 EB	300,573	6.50	18.50	75.00	320	—

KM# 805 2 KRONOR

15.0000 g., 0.8000 Silver 0.3858 oz. ASW, 31 mm. **Ruler:** Gustaf V
Subject: 300th Anniversary - Death of Gustaf II Adolf **Obv:** Inscription within square with three small crowns within shield below **Rev:** Laureate bust right

Date	Mintage	F	VF	XF	Unc	BU
1932 G	253,770	BV	6.00	10.00	27.50	—



KM# 766 5 KRONOR

2.2402 g., 0.9000 Gold 0.0648 oz. AGW **Ruler:** Oscar II **Obv:** Head right **Rev:** Value and crowns within wreath

Date	Mintage	F	VF	XF	Unc	BU
1901 EB	109,186	BV	60.00	75.00	100	—



KM# 776 2 KRONOR

15.0000 g., 0.8000 Silver 0.3858 oz. ASW, 31 mm. **Ruler:** Oscar II
Subject: Golden Wedding Anniversary **Obv:** Busts of King Oscar II and Queen Sofia right **Rev:** Crowned arms within order chain **Edge:** Reeded

Date	Mintage	F	VF	XF	Unc	BU
1907	251,000	BV	6.50	11.50	22.50	—

KM# 807 2 KRONOR

15.0000 g., 0.8000 Silver 0.3858 oz. ASW, 31 mm. **Ruler:** Gustaf V
Subject: 300th Anniversary - Settlement of Delaware **Obv:** Head left **Rev:** The ship "Calmare Nyckel"

Date	Mintage	F	VF	XF	Unc	BU
ND(1938) G	508,815	BV	6.00	9.00	20.00	—

KM# 797 5 KRONOR

2.2402 g., 0.9000 Gold 0.0648 oz. AGW **Ruler:** Gustaf V **Obv:** Head right **Rev:** Value and crowns above sprigs

Date	Mintage	F	VF	XF	Unc	BU
1920 W	103,000	BV	60.00	75.00	100	—



KM# 787 2 KRONOR

15.0000 g., 0.8000 Silver 0.3858 oz. ASW, 31 mm. **Ruler:** Gustaf V
Obv: Head left **Rev:** Crowned arms within order chain

Date	Mintage	F	VF	XF	Unc	BU
1910 W Initial far from date	374,725	6.00	16.00	70.00	220	—
1910 W	Inc. above	37.50	100	365	900	—
1912 W	156,912	6.50	25.00	90.00	320	—
1913 W	304,616	BV	10.00	50.00	220	—
1914 W	191,905	6.00	13.50	68.00	240	—
1915 W	155,965	6.00	18.00	70.00	245	—
1922 W	201,821	BV	7.00	30.00	110	—

KM# 815 2 KRONOR

14.0000 g., 0.4000 Silver 0.1800 oz. ASW **Ruler:** Gustaf V **Obv:** Head left **Rev:** Crowned arms divides value

Date	Mintage	F	VF	XF	Unc	BU
1942 G	200,000	BV	3.75	6.50	32.50	—
1943 G	271,824	3.00	5.50	14.50	70.00	—
1944 G	627,200	BV	3.00	5.00	20.00	—
1945 G	969,675	BV	2.75	4.00	15.00	—
1945 G	Inc. above	6.50	13.50	28.00	90.00	—

KM# 806 5 KRONOR

25.0000 g., 0.9000 Silver 0.7234 oz. ASW, 36 mm. **Ruler:** Gustaf V
Subject: 500th Anniversary of Riksdag **Obv:** Head left **Rev:** Three small crowns within shield in center of cross design

Date	Mintage	F	VF	XF	Unc	BU
ND(1935) G	663,819	BV	11.50	14.50	22.50	—



KM# 828 5 KRONOR
 22.7000 g., 0.4000 Silver 0.2919 oz. ASW, 36 mm. **Ruler:** Gustaf VI **Subject:** 70th Birthday of Gustaf VI Adolf **Obv:** Head left **Rev:** Crowned monogram divides value **Edge:** Plain

Date	Mintage	F	VF	XF	Unc	BU
ND(1952) TS	219,237	4.50	7.50	13.50	30.00	—



KM# 829 5 KRONOR
 18.0000 g., 0.4000 Silver 0.2315 oz. ASW, 34 mm. **Ruler:** Gustaf VI **Obv:** Head left **Rev:** Crowned shield divides value, PLIKTEN FRAMFOR ALLT **Note:** Regular issue.

Date	Mintage	F	VF	XF	Unc	BU
1954 TS	1,510,316	—	BV	3.75	7.00	—
1955 TS	3,568,985	—	BV	3.50	6.00	—
1971 U	712,500	—	BV	3.50	6.00	—



KM# 830 5 KRONOR
 18.0000 g., 0.4000 Silver 0.2315 oz. ASW, 34 mm. **Ruler:** Gustaf VI **Subject:** Constitution Sesquicentennial **Obv:** Head left **Rev:** Standing figures with hats facing

Date	Mintage	F	VF	XF	Unc	BU
1959 TS	504,150	—	BV	4.50	8.50	—



KM# 838 5 KRONOR
 18.0000 g., 0.4000 Silver 0.2315 oz. ASW, 34 mm. **Ruler:** Gustaf VI **Subject:** 80th Birthday of Gustaf VI Adolf **Obv:** Head left **Rev:** Pallas Athena left holding shield and owl

Date	Mintage	F	VF	XF	Unc	BU
ND(1962) U	256,000	4.00	7.50	13.50	35.00	—

Note: An additional 96,525 melted



KM# 839 5 KRONOR
 18.0000 g., 0.4000 Silver 0.2315 oz. ASW, 34 mm. **Ruler:** Gustaf VI **Subject:** 100th Anniversary of Constitution Reform **Obv:** Head left **Rev:** Inscription within square flanked by sprigs **Edge:** Horizontal wavy lines

Date	Mintage	F	VF	XF	Unc	BU
1966 U	1,023,500	—	BV	3.50	6.00	—



KM# 846 5 KRONOR
 Copper-Nickel Clad Nickel **Ruler:** Gustaf VI **Obv:** Head left **Rev:** Crowned shield divides value

Date	Mintage	F	VF	XF	Unc	BU
1972 U	21,736,000	—	—	1.25	2.00	—
1973 U	1,139,000	—	1.25	1.50	2.75	—



KM# 853 5 KRONOR
 9.5000 g., Copper-Nickel, 28.5 mm. **Ruler:** Carl XVI Gustaf **Obv:** Crowned monogram **Rev:** Value

Date	Mintage	F	VF	XF	Unc	BU
1976 U	2,252,923	—	—	1.00	1.75	—
1977 U	3,985,381	—	—	1.00	1.75	—
1978 U	3,952,352	—	—	1.00	1.75	—
1979 U	3,164,051	—	—	1.00	1.75	—
1980 U	2,221,846	—	—	1.00	1.75	—
1981 U	5,507,222	—	—	1.00	1.75	—
1982 U	36,603,696	—	—	0.75	1.25	—
1983 U	31,364,320	—	—	0.85	1.50	—
1984 U	27,689,251	—	—	0.85	1.50	—
1985 U	10,603,060	—	—	0.75	1.25	—
1986 U	714,132	—	—	1.25	4.00	—
1987 D	15,117,317	—	—	0.75	1.25	—
1988 D	18,643,957	—	—	0.85	1.50	—
1989 D	960,667	—	—	1.25	3.50	—
1990 D	10,557,882	—	—	0.75	1.25	—
1991 D	15,792,139	—	—	0.75	1.25	—
1991 U	Est. 25,000	16.50	27.50	55.00	110	—
1992 D	5,350,810	—	—	1.00	1.50	—



KM# 853a 5 KRONOR
 9.6000 g., Copper-Nickel Clad Nickel, 28.5 mm. **Ruler:** Carl XVI Gustaf **Obv:** Crowned monogram **Rev:** Value

Date	Mintage	F	VF	XF	Unc	BU
1993 B	274,932	—	—	—	1.75	2.00
1994 B	173,438	—	—	—	2.00	2.25
1995 B	186,687	—	—	—	1.00	1.25
1996 B	180,405	—	—	—	1.00	1.25
1997 B	174,455	—	—	—	1.00	1.25
1998 B	84,991	—	—	—	1.00	1.25
1999 B	96,035	—	—	—	1.00	1.25
2000 B	3,851,326	—	—	—	1.00	1.25



KM# 885 5 KRONOR
 Copper-Nickel Clad Nickel, 28.5 mm. **Ruler:** Carl XVI Gustaf **Subject:** 50th Anniversary - United Nations **Obv:** Crowned monogram **Rev:** Numeral 50 and UN emblem

Date	Mintage	F	VF	XF	Unc	BU
ND(1995) B	300,000	—	—	1.00	3.50	4.50



KM# 767 10 KRONOR
 4.4803 g., 0.9000 Gold 0.1296 oz. AGW **Ruler:** Oscar II **Obv:** Large head right **Rev:** Crowned and mantled arms

Date	Mintage	F	VF	XF	Unc	BU
1901 EB	213,286	—	BV	120	135	—
1901 EB Proof	Inc. above	Value:	525			



KM# 847 10 KRONOR
 18.0000 g., 0.8300 Silver 0.4803 oz. ASW, 32 mm. **Ruler:** Gustaf VI **Subject:** 90th Birthday of Gustaf VI Adolf **Obv:** Head left **Rev:** Inscription and value

Date	Mintage	F	VF	XF	Unc	BU
1972 U	2,000,000	—	BV	7.50	9.50	—

Note: 652,907 were returned to the mint.



KM# 877 10 KRONOR
 6.6700 g., Copper-Aluminum-Zinc, 20.46 mm. **Ruler:** Carl XVI Gustaf **Obv:** Head left **Rev:** Three crowns within value

Date	Mintage	F	VF	XF	Unc	BU
1991 D Medal	106,548,000	—	—	2.00	3.00	—
1991 D Coin	Inc. above	20.00	30.00	40.00	60.00	—
1992 D	42,506,792	—	—	—	1.75	—
1993 B	20,107,110	—	—	—	1.75	—
1994 B	573,243	—	—	—	2.00	—
1995 B	523,685	—	—	—	2.00	—
1996 B	295,053	—	—	—	2.00	—
1997 B	332,450	—	—	—	2.00	—
1998 B	332,000	—	—	—	2.00	—
1999 B	81,430	—	—	—	2.00	—
2000 B	8,520,983	—	—	—	1.75	—



KM# 765 20 KRONOR
 8.9606 g., 0.9000 Gold 0.2593 oz. AGW **Ruler:** Oscar II **Obv:** Head right **Obv. Leg.:** OSCAR II SVERIGES... **Rev:** Crowned and mantled arms

Date	Mintage	F	VF	XF	Unc	BU
1901 EB	226,679	—	BV	235	250	—
1902 EB	113,810	—	BV	245	275	—



KM# 800 20 KRONOR
 8.9606 g., 0.9000 Gold 0.2593 oz. AGW **Ruler:** Gustaf V **Obv:**
 Head right **Rev:** Crowned arms within order chain divide value
Date **Mintage** **F** **VF** **XF** **Unc** **BU**
 1925 W 387,257 245 325 465 765 —



KM# 864 100 KRONOR
 16.0000 g., 0.9250 Silver 0.4758 oz. ASW **Ruler:** Carl XVI Gustaf
Subject: International Youth Year **Obv:** Three small crowns within
 crowned shield **Rev:** Three conjoined lined profiles left within wreath,
 inner circle surrounds
Date **Mintage** **F** **VF** **XF** **Unc** **BU**
 1985 120,000 — — — 20.00 22.50



KM# 860 200 KRONOR
 27.0000 g., 0.9250 Silver 0.8029 oz. ASW **Ruler:** Carl XVI Gustaf
Subject: Swedish Royal Succession Law **Obv:** Head left **Rev:**
 Inscription, date and value
Date **Mintage** **F** **VF** **XF** **Unc** **BU**
 1980 U Prooflike 500,000 — — — 30.00 40.00



KM# 848 50 KRONOR
 27.0000 g., 0.9250 Silver 0.8029 oz. ASW **Ruler:** Carl XVI Gustaf
Subject: Constitutional Reform **Obv:** Three crowns above value
Rev: Flaming torch divides date within cluster of reaching hands, all
 within inner circle
Date **Mintage** **F** **VF** **XF** **Unc** **BU**
 1975 U 500,000 — BV 12.50 15.00 —



KM# 865 100 KRONOR
 16.0000 g., 0.9250 Silver 0.4758 oz. ASW **Ruler:** Carl XVI Gustaf
Subject: European Music Year **Obv:** Three crowns at upper left of
 music notes **Rev:** Stylized profile left within circle of stars
Date **Mintage** **F** **VF** **XF** **Unc** **BU**
 1985 120,000 — — — 20.00 22.50



KM# 862 200 KRONOR
 27.0000 g., 0.9250 Silver 0.8029 oz. ASW **Ruler:** Carl XVI Gustaf
Subject: 10th Anniversary of Reign **Obv:** Head left **Rev:** Crowned
 arms with supporters
Date **Mintage** **F** **VF** **XF** **Unc** **BU**
 1983 100,000 — — — 35.00 42.50



KM# 854 50 KRONOR
 27.0000 g., 0.9250 Silver 0.8029 oz. ASW **Ruler:** Carl XVI Gustaf
Subject: Wedding of King Carl XVI Gustaf and Queen Silvia **Obv:**
 Heads facing **Rev:** Crowned arms with supporters
Date **Mintage** **F** **VF** **XF** **Unc** **BU**
 ND(1976) U 2,000,000 — BV 12.50 14.50 —



KM# 866 100 KRONOR
 16.0000 g., 0.9250 Silver 0.4758 oz. ASW **Ruler:** Carl XVI Gustaf
Subject: International Year of the Forest **Obv:** Three crowns on
 tree ring design **Rev:** Standing figures under tree within circle flanked
 by small trees
Date **Mintage** **F** **VF** **XF** **Unc** **BU**
 1985 120,000 — — — 22.50 25.00



KM# 869 200 KRONOR
 27.0000 g., 0.9250 Silver 0.8029 oz. ASW **Ruler:** Carl XVI Gustaf
Subject: Ice Hockey **Obv:** Three small crowns within patterned
 circle **Rev:** Hockey goalie within circle
Date **Mintage** **F** **VF** **XF** **Unc** **BU**
 1989 Est. 80,000 — — — 32.50 40.00



KM# 861 100 KRONOR
 16.0000 g., 0.9250 Silver 0.4758 oz. ASW **Ruler:** Carl XVI Gustaf
Subject: Parliament **Obv:** Front view of radiant arched building
Rev: Three crowns within brick designed circle
Date **Mintage** **F** **VF** **XF** **Unc** **BU**
 1983 400,000 — — — 18.50 20.00



KM# 867.1 100 KRONOR
 16.0000 g., 0.9250 Silver 0.4758 oz. ASW **Ruler:** Carl XVI Gustaf
Subject: 350th Anniversary of Swedish Colony in Delaware **Obv:**
 Large head left **Rev:** Three small crowns, map and ship
Date **Mintage** **F** **VF** **XF** **Unc** **BU**
 ND(1988) 32,000 — — — 27.50 30.00



KM# 875 200 KRONOR
 27.0000 g., 0.9250 Silver 0.8029 oz. ASW **Ruler:** Carl XVI Gustaf
Subject: Warship - Vasa **Obv:** Head left **Rev:** Ship
Date **Mintage** **F** **VF** **XF** **Unc** **BU**
 1990 50,000 — — — 35.00 40.00



KM# 863 100 KRONOR
 16.0000 g., 0.9250 Silver 0.4758 oz. ASW **Ruler:** Carl XVI Gustaf
Subject: Stockholm Conference **Obv:** Three crowns on thin upright
 branch within waved circle **Rev:** Design and arch within circle
Date **Mintage** **F** **VF** **XF** **Unc** **BU**
 1984 300,000 — — — 18.50 20.00



KM# 867.2 100 KRONOR
 16.0000 g., 0.9250 Silver 0.4758 oz. ASW **Ruler:** Carl XVI Gustaf
Subject: 350th Anniversary of Swedish Colony in Delaware **Obv:**
 Small head left **Rev:** Three small crowns, map and ship
Date **Mintage** **F** **VF** **XF** **Unc** **BU**
 ND(1988) 118,000 — — — 22.50 25.00



KM# 879 200 KRONOR

27.0000 g., 0.9250 Silver 0.8029 oz. ASW **Ruler:** Carl XVI Gustaf
Subject: 200th Anniversary - Death of Gustaf III **Obv:** Three small crowns within mantle **Rev:** Head right

Date	Mintage	F	VF	XF	Unc	BU
ND(1992)	50,000	—	—	—	35.00	40.00



KM# 881 200 KRONOR

27.0000 g., 0.9250 Silver 0.8029 oz. ASW **Ruler:** Carl XVI Gustaf
Subject: 20th Anniversary of Reign **Obv:** Head left **Rev:** Crown

Date	Mintage	F	VF	XF	Unc	BU
1993	50,000	—	—	—	35.00	40.00



KM# 882 200 KRONOR

27.0000 g., 0.9250 Silver 0.8029 oz. ASW **Ruler:** Carl XVI Gustaf
Subject: 50th Birthday of Queen Silvia **Obv:** Crowned head right **Rev:** Crowned arms with supporters

Date	Mintage	F	VF	XF	Unc	BU
ND(1993)	49,000	—	—	—	35.00	40.00
ND(1993) Prooflike	1,000	—	—	—	—	75.00



KM# 886 200 KRONOR

27.0000 g., 0.9250 Silver 0.8029 oz. ASW **Ruler:** Carl XVI Gustaf
Subject: 1000th Anniversary - Swedish Coinage **Obv:** Head left **Rev:** Coin designs within circle

Date	Mintage	F	VF	XF	Unc	BU
ND(1995)	49,000	—	—	—	35.00	40.00
ND(1995) Prooflike	1,000	—	—	—	—	75.00



KM# 888 200 KRONOR

27.0000 g., 0.9250 Silver 0.8029 oz. ASW **Ruler:** Carl XVI Gustaf
Subject: 50th Birthday - King Carl XVI Gustaf **Obv:** Head left **Rev:** Crowned arms with supporters

Date	Mintage	F	VF	XF	Unc	BU
ND(1996)	49,000	—	—	—	35.00	40.00
ND(1996) Prooflike	1,000	—	—	—	—	75.00



KM# 890 200 KRONOR

27.0000 g., 0.9250 Silver 0.8029 oz. ASW **Ruler:** Carl XVI Gustaf
Subject: Kalmars Union **Obv:** Head left **Rev:** Queen Margareta's head left and castle

Date	Mintage	F	VF	XF	Unc	BU
1997	Est. 50,000	—	—	—	35.00	45.00



KM# 892 200 KRONOR

27.0000 g., 0.9250 Silver 0.8029 oz. ASW **Ruler:** Carl XVI Gustaf
Subject: 25th Anniversary - Reign of Carl XVI **Obv:** Head 1/4 left **Rev:** Crown above sceptre, crowned monogram and orb

Date	Mintage	F	VF	XF	Unc	BU
1998	50,000	—	—	—	35.00	40.00

KM# 898 200 KRONOR

27.0300 g., 0.9250 Silver 0.8038 oz. ASW, 36 mm. **Ruler:** Carl XVI Gustaf
Subject: Millennium **Obv:** Conjoined heads of King Gustaf and Crown Princess Victoria left **Rev:** Crowned and mantled arms **Edge:** Plain

Date	Mintage	F	VF	XF	Unc	BU
1999	98,000	—	—	—	30.00	—
1999 Prooflike	2,000	—	—	—	—	40.00



KM# 868 1000 KRONOR

5.8000 g., 0.9000 Gold 0.1678 oz. AGW **Ruler:** Carl XVI Gustaf
Subject: 350th Anniversary of Swedish Colony in Delaware **Obv:** Head left **Rev:** Ship at sea

Date	Mintage	F	VF	XF	Unc	BU
ND(1988)	10,000	—	—	—	235	285



KM# 870 1000 KRONOR

5.8000 g., 0.9000 Gold 0.1678 oz. AGW **Ruler:** Carl XVI Gustaf

Subject: Ice Hockey **Obv:** Three small crowns within designed circle **Rev:** Hockey goalie within circle

Date	Mintage	F	VF	XF	Unc	BU
1989	20,000	—	—	—	185	225



KM# 876 1000 KRONOR

5.8000 g., 0.9000 Gold 0.1678 oz. AGW **Ruler:** Carl XVI Gustaf
Subject: The Vasa - Arms **Obv:** Head left **Rev:** The Vasa - Arms

Date	Mintage	F	VF	XF	Unc	BU
1990	15,000	—	—	—	200	250



KM# 880 1000 KRONOR

5.8000 g., 0.9000 Gold 0.1678 oz. AGW **Ruler:** Carl XVI Gustaf
Subject: 200th Anniversary - Death of Gustaf III **Obv:** Crowned arms within order chain **Rev:** Head right

Date	Mintage	F	VF	XF	Unc	BU
ND(1992)	15,000	—	—	—	200	250



KM# 883 1000 KRONOR

5.8000 g., 0.9000 Gold 0.1678 oz. AGW **Ruler:** Carl XVI Gustaf
Subject: 20th Anniversary of Reign **Obv:** Head left **Rev:** Crown

Date	Mintage	F	VF	XF	Unc	BU
1993	15,000	—	—	—	175	225



KM# 884 1000 KRONOR

5.8000 g., 0.9000 Gold 0.1678 oz. AGW **Ruler:** Carl XVI Gustaf
Subject: 50th Birthday of Queen Silvia **Obv:** Crowned head right **Rev:** Crowned arms with supporters

Date	Mintage	F	VF	XF	Unc	BU
ND(1993)	14,000	—	—	—	185	225
ND(1993) Prooflike	1,000	—	—	—	—	385



KM# 887 1000 KRONOR

5.8000 g., 0.9000 Gold 0.1678 oz. AGW **Ruler:** Carl XVI Gustaf
Subject: 100th Anniversary - Swedish Coinage **Obv:** Head left **Rev:** Coin designs within circle

Date	Mintage	F	VF	XF	Unc	BU
ND(1995)	14,000	—	—	—	185	225
ND(1995) Prooflike	1,000	—	—	—	—	350



KM# 889 1000 KRONOR

5.8000 g., 0.9000 Gold 0.1678 oz. AGW **Ruler:** Carl XVI Gustaf
Subject: 50th Birthday - King Carl XVI Gustaf **Obv:** Head left **Rev:** Crowned arms with supporters

Date	Mintage	F	VF	XF	Unc	BU
ND(1996)	14,000	—	—	—	185	225
ND(1996) Prooflike	1,000	—	—	—	—	350



KM# 891 1000 KRONOR

5.8000 g., 0.9000 Gold 0.1678 oz. AGW **Ruler:** Carl XVI Gustaf
Subject: Kalmars Union - Queen Margareta **Obv:** Head left **Rev:** Crowned head left and shield

Date	Mintage	F	VF	XF	Unc	BU
1997	Est. 15,000	—	—	—	165	200



KM# 893 1000 KRONOR

5.8000 g., 0.9000 Gold 0.1678 oz. AGW **Ruler:** Carl XVI Gustaf
Subject: 25th Anniversary - Reign of King Carl XVI **Obv:** Head 1/4 left **Rev:** Crown above sceptre, crowned monogram and orb

Date	Mintage	F	VF	XF	Unc	BU
1998	15,000	—	—	—	165	200



KM# 899 2000 KRONOR

13.0000 g., 0.9000 Gold 0.3761 oz. AGW, 26 mm. **Ruler:** Carl XVI Gustaf **Subject:** Millennium **Obv:** Conjoined heads of King Gustaf and Crown Princess Victoria left **Rev:** Crowned mantled arms

Date	Mintage	F	VF	XF	Unc	BU
1999	30,000	—	—	—	350	—
1999 Prooflike	2,000	—	—	—	—	375

PATTERNS

Including off metal strikes

KM#	Date	Mintage	Identification	Mkt Val
Pn99	1901	—	2 Ore. Iron. KM#716	—
Pn100	1901	—	5 Kronor. Bronze. KM#766	—
Pn101	1909	—	2 Ore. Bronze. Flat-based 2	—
Pn102	1909	—	5 Ore. Bronze. Flat-based 5	—
Pn103	1913	—	2 Kronor. Bronze. KM#787	—
Pn104	1916	—	2 Ore. Iron. KM#777.2	—
Pn105	1916	—	2 Ore. Iron. KM#778	—
Pn106	1916	—	5 Ore. Iron. KM#779.2	—
Pn107	1918 W	—	10 Ore. Iron. Center hole	—
Pn108	1918 W	—	25 Ore. Iron. Center hole	—
Pn109	1918 W	—	25 Ore. Silver. Center hole	—
Pn110	1918 W	—	50 Ore. Iron. Center hole	—
Pn111	1918 W	—	50 Ore. Silver. Center hole	—
Pn112	1918 W	—	Krona. Iron. Center hole	—
Pn113	1918 W	—	Krona. Nickel. Center hole	—
Pn114	1918 W	—	Krona. Silver. Center hole	—
Pn115	1918	—	5 Kronor. Nickel. KM#797	—
Pn116	1919	—	5 Ore. Bronze. Center hole	—
Pn117	1919	—	5 Ore. Iron. Center hole	—
Pn118	1919	—	5 Ore. Bronze. Center hole	—
Pn119	1919	—	10 Ore. Nickel. KM#780	—
Pn120	1919	—	2 Kronor. Bronze. KM#787	—
Pn121	1920	—	2 Ore. Bronze. Copper hole	—
Pn122	1920	—	5 Ore. Bronze. Center hole	—
Pn123	1920 W	—	50 Ore. Silver.	—
Pn124	1921	—	2 Kronor. Bronze. KM#787	—
Pn125	1949	—	5 Ore. Bronze. "PROV"	—
PnA126	1949	—	50 Ore. Aluminum. "PROV"	—
Pn126	1950	—	Ore. Copper Plated Iron. KM#810	—
Pn127	1950	—	Ore. Copper Plated Iron. "PROV"	—
Pn128	1950	—	2 Ore. Copper Plated Iron. KM#811	—
Pn129	1950	—	2 Ore. Copper Plated Iron. "PROV"	—
Pn130	1950	—	5 Ore. Tombac Plated Iron. KM#812	—
Pn131	1950	—	5 Ore. Copper Plated Iron. "PROV"	—
Pn132	1950	—	10 Ore. Nickel Plated Iron. "PROV"	—
Pn133	1950	—	25 Ore. Nickel Plated Iron. "PROV"	—
Pn134	1951	—	2 Ore. Bronze. "PROV"	—
Pn135	1951	—	2 Ore. Iron. "PROV"	—
Pn136	1951	—	50 Ore. Silver. "PROV"	—
Pn137	1951	—	Krona. Silver. Plain edge. "PROV"	—
Pn138	1951	—	Krona. Silver. Reeded edge. "PROV"	—
Pn139	1951 TS	—	Krona. Silver. "PROV"	—
Pn140	1951 TS	—	5 Kronor. Silver. "PROV"	—
Pn141	1952 TS	—	5 Ore. Bronze. "PROV"	—
Pn142	1952 TS	—	10 Ore. Silver. "PROV"	—
Pn143	1952 TS	—	10 Ore. Copper-Nickel. "PROV"	—
Pn144	1952 TS	—	10 Ore. Silver. "PROV"	—
Pn145	1952 TS	—	25 Ore. Silver. "PROV"	—

KM#	Date	Mintage	Identification	Mkt Val	KM#	Date	Mintage	Identification	Issue Price	Mkt Val
Pn146	1952 TS	—	50 Ore. Silver. "PROV", high relief	—	MS38	1986 (4)	1,880	KM#850, 852a, 853, 855 English - soft plastic case	6.50	22.50
Pn147	1952 TS	—	50 Ore. Silver. "PROV", low relief	—	—	—	—	—	—	—
Pn148	1952 TS	—	Krona. Silver. "PROV"	—	MS39	1986 (4)	54,890	KM#850, 852a, 853, 855 Swedish - hard plastic case	6.50	20.00
Pn149	1952 TS	—	Krona. Silver. "PROV"; different head	—	MS40	1986 (4)	967	KM#850, 852a, 853, 855 English - hard plastic case	6.50	100
Pn150	1952 TS	—	5 Kronor. Silver. Plain edge. "PROV"	—	MS41	1987 (4)	5,600	KM#850, 852a, 853, 855 Swedish - soft plastic case	6.50	10.00
Pn151	1952 TS	—	5 Kronor. Silver. Reeded edge. "PROV"	—	MS42	1987 (4)	1,100	KM#850, 852a, 853, 855 English - soft plastic case	6.55	25.00
Pn152	1953 TS	—	5 Kronor. Silver. Plain edge. "PROV"	—	MS43	1987 (4)	70,060	KM#850, 852a, 853, 855 Swedish - hard plastic case	6.50	10.00
Pn153	1953 TS	—	5 Kronor. Silver. Reeded edge. "PROV"	—	MS44	1987 (4)	557	KM#850, 852a, 853, 855 Swedish and English - hard plastic case	6.50	200
Pn154	1953 TS	—	5 Kronor. Silver. "PROV"; small value	—	MS45	1988 (4)	4,815	KM#850, 852a, 853, 855 Swedish - hard plastic case	6.50	15.00
Pn155	1953 TS	—	5 Kronor. Silver. "PROV"; large value	—	MS46	1988 (4)	2,456	KM#850, 852a, 853, 855 English - soft plastic case	6.50	16.50
Pn156	1954 TS	—	5 Kronor. Silver. "PROV"	—	MS47	1988 (4)	56,753	KM#850, 852a, 853, 855 Swedish - hard plastic case	6.50	15.00
Pn157	1970 U	—	Ore. Iron. 1.5000 g. KM#820	175	MS48	1988 (4)	1,777	KM#850, 852a, 853, 855 English - hard plastic case	6.50	47.50

MINT SETS

KM#	Date	Mintage	Identification	Issue Price	Mkt Val
MS1	1973 (6)	20,000	KM#826a, 835-837, 845, 846	5.00	22.50
MS2	1976 (6)	61,234	KM#849-853, 855 Swedish - soft plastic case	5.00	11.00
MS3	1976 (6)	10,000	KM#849-853, 855 English - soft plastic case	5.00	11.00
MS4	1977 (6)	43,346	KM#849-853, 855 Swedish - soft plastic case	5.00	12.00
MS5	1977 (6)	5,800	KM#849-853, 855 English - soft plastic case	5.00	13.50
MS6	1978 (6)	20,115	KM#849-853, 855 Swedish - soft plastic case	5.00	20.00
MS7	1978 (6)	1,500	KM#849-853, 855 English - soft plastic case	5.00	22.50
MS8	1978 (6)	31,245	KM#849-853, 855 Swedish - soft plastic case	5.00	27.50
MS9	1979 (6)	10,200	KM#849-853, 855 Swedish - soft plastic case	5.00	12.00
MS10	1979 (6)	1,900	KM#849-853, 855 English - soft plastic case	5.00	17.50
MS11	1979 (6)	38,957	KM#849-853, 855 Swedish - soft plastic case	5.00	16.50
MS12	1979 (6)	9,871	KM#849-853, 855 English - soft plastic case	5.00	25.00
MS13	1980 (6)	10,140	KM#849-853, 855 Swedish - soft plastic case	5.00	12.00
MS14	1980 (6)	2,000	KM#849-853, 855 English - soft plastic case	5.00	17.50
MS15	1980 (6)	45,495	KM#849-853, 855 Swedish - soft plastic case	5.50	15.00
MS16	1980 (6)	9,880	KM#849-853, 855 English - soft plastic case	5.50	25.00
MS17	1981 (6)	11,927	KM#849a, 850-853, 855 Swedish - soft plastic case	5.50	12.00
MS18	1981 (6)	2,000	KM#849a, 850-853, 855 English - soft plastic case	5.50	17.50
MS19	1981 (6)	65,338	KM#849a, 850-853, 855 Swedish - hard plastic case	5.50	10.00
MS20	1981 (6)	5,000	KM#849a, 850-853, 855 English - hard plastic case	5.50	30.00
MS21	1982 (5)	9,463	KM#849a, 850-851, 852a, 853 Swedish - soft plastic case	5.50	12.00
MS22	1982 (5)	2,300	KM#849a, 850-851, 852a, 853 English - soft plastic case	5.50	13.50
MS23	1982 (5)	58,772	KM#849a, 850-851, 852a, 853 Swedish - hard plastic case	5.50	10.00
MS24	1982 (5)	4,978	KM#849a, 850-851, 852a, 853 Swedish - hard plastic case	5.50	30.00
MS25	1983 (5)	10,300	KM#849a, 850-851, 852a, 853 Swedish - soft plastic case	6.00	12.00
MS26	1983 (6)	2,750	KM#849a, 850-851, 852a, 853 English - soft plastic case	6.00	13.50
MS27	1983 (6)	57,205	KM#849a, 850-851, 852a, 853 Swedish - hard plastic case	6.00	10.00
MS28	1983 (6)	5,017	KM#849a, 850-851, 852a, 853 English - hard plastic case	6.00	30.00
MS29	1984 (6)	10,100	KM#849a, 850-851, 852a, 853, 855 Swedish - soft plastic case	6.00	10.00
MS30	1984 (6)	1,600	KM#849a, 850-851, 852a, 853, 855 English - soft plastic case	6.00	22.50
MS31	1984 (6)	70,849	KM#849a, 850-851, 852a, 853, 855 Swedish - hard plastic case	6.00	10.00
MS32	1984 (6)	4,271	KM#849a, 850-851, 852a, 853, 855 English - hard plastic case	6.00	35.00
MS33	1985 (4)	8,000	KM#850, 852a, 853, 855 Swedish - soft plastic case	6.50	11.50
MS34	1985 (4)	1,445	KM#850, 852a, 853, 855 English - soft plastic case	6.50	22.50
MS35	1985 (4)	52,462	KM#850, 852a, 853, 855 Swedish - hard plastic case	6.50	10.00
MS36	1985 (4)	2,717	KM#850, 852a, 853, 855 English - hard plastic case	6.50	45.00
MS37	1986 (4)	16,265	KM#850, 852a, 853, 855 Swedish - soft plastic case	6.50	16.50
MS38	1986 (4)	1,880	KM#850, 852a, 853, 855 English - soft plastic case	6.50	22.50
MS39	1986 (4)	54,890	KM#850, 852a, 853, 855 Swedish - hard plastic case	6.50	20.00
MS40	1986 (4)	967	KM#850, 852a, 853, 855 English - hard plastic case	6.50	100
MS41	1987 (4)	5,600	KM#850, 852a, 853, 855 Swedish - soft plastic case	6.50	10.00
MS42	1987 (4)	1,100	KM#850, 852a, 853, 855 English - soft plastic case	6.55	25.00
MS43	1987 (4)	70,060	KM#850, 852a, 853, 855 Swedish - hard plastic case	6.50	10.00
MS44	1987 (4)	557	KM#850, 852a, 853, 855 Swedish and English - hard plastic case	6.50	200
MS45	1988 (4)	4,815	KM#850, 852a, 853, 855 Swedish - hard plastic case	6.50	15.00
MS46	1988 (4)	2,456	KM#850, 852a, 853, 855 English - soft plastic case	6.50	16.50
MS47	1988 (4)	56,753	KM#850, 852a, 853, 855 Swedish - hard plastic case	6.50	15.00
MS48	1988 (4)	1,777	KM#850, 852a, 853, 855 English - hard plastic case	6.50	47.50
MS49	1989 (4)	7,170	KM#850, 852a, 853, 855 Swedish - soft plastic case	6.50	16.00
MS50	1989 (4)	56,895	KM#850, 852a, 853, 855 Swedish - hard plastic case	6.50	15.00
MS51	1989 (4)	2,780	KM#850, 852a, 853, 855 English - hard plastic case	—	17.50
MS52	1989 (4)	1,000	KM#850, 852a, 853, 855 English - hard plastic case	—	32.50
MS53	1990 (4)	6,503	KM#850, 852a, 853, 855 Swedish - soft plastic case	6.50	12.50
MS54	1990 (4)	55,265	KM#850, 852a, 853, 855 Swedish - hard plastic case	6.50	13.50
MS55	1990 (4)	2,440	KM#850, 852a, 853, 855 English - hard plastic case	—	13.50
MS56	1990 (4)	2,492	KM#850, 852a, 853, 855 English - hard plastic case	—	11.50
MS57	1991 (5)	8,079	KM#850, 852a, 853, 855, 877 Swedish - soft plastic case	—	17.50
MS58	1991 (5)	1,680	KM#850, 852a, 853, 855, 877 English - soft plastic case	—	17.50
MS59	1991 (5)	62,517	KM#850, 852a, 853, 855, 877 Swedish - hard plastic case	—	18.50
MS60	1991 (5)	2,884	KM#850, 852a, 853, 855, 877 English - hard plastic case	—	20.00
MS61	1991 (5)	5,000	KM#850 (3), 855 (2), medal	—	12.00
MS62	1992 (4)	5,600	KM#852a, 853, 877-878 Swedish - soft plastic case	6.50	11.50
MS63	1992 (4)	1,840	KM#852a, 853, 877-878 English - soft plastic case	6.50	11.50
MS64	1992 (4)	61,183	KM#852a, 853, 877-878 Swedish - hard plastic case	6.50	11.00
MS65	1992 (4)	2,187	KM#852a, 853, 877-878 English - hard plastic case	6.50	13.50
MS66	1993 (4)	4,784	KM#852a, 853a, 877, 878 Swedish - soft plastic case	6.50	16.50
MS67	1993 (4)	2,016	KM#852a, 853a, 877, 878 English - soft plastic case	6.50	11.00
MS68	1993 (4)	57,700	KM#852a, 853a, 877, 878 Swedish - hard plastic case	6.50	16.50
MS69	1993 (4)	2,164	KM#852a, 853a, 877, 878 English - hard plastic case	6.50	17.50
MS70	1993 (4)	4,956	KM#852a, 853a, 877, 878 Souvenir folder	—	22.50
MS71	1994 (4)	5,360	KM#852a, 853a, 877, 878 Swedish - soft plastic case	—	16.50
MS72	1994 (4)	2,240	KM#852a, 853a, 877, 878 English - soft plastic case	—	15.00
MS73	1994 (4)	48,881	KM#852a, 853a, 877, 878, mint medal Swedish - hard plastic case	—	16.50
MS74	1994 (4)	1,966	KM#852a, 853a, 877, 878, mint medal English - hard plastic case	—	17.50
MS75	1994 (4)	9,950	KM#852a, 853a, 877, 878, mint medal Souvenir folder	—	13.50
MS76	1995 (5)	10,000	KM#852a, 853a, 877, 878, 885 Swedish - soft plastic case	14.00	32.50
MS77	1995 (4)	45,836	KM#852a, 877, 878, 885, medal Swedish - hard plastic case	20.00	16.50
MS78	1995 (5)	4,650	KM#852a, 853a, 877, 878, 885 English - soft plastic case	—	15.00
MS79	1995 (4)	2,479	KM#852a, 853a, 877, 878, 885, medal English - hard plastic case	—	18

CONFEDERATION

Confoederatio Helvetica

MONETARY SYSTEM

100 Rappen (Centimes) = 1 Franc

DECIMAL COINAGE



KM# 3.2 RAPPEN

1,500 g., Bronze, 16 mm.

Obv: Thin cross in shield within sprigs

Rev: Value within wreath

Date	Mintage	F	VF	XF	Unc	BU
1902B	950,000	35.00	65.00	100	150	350
1903B	1,000,000	22.00	35.00	55.00	85.00	180
1904B	1,000,000	22.00	35.00	60.00	85.00	160
1905B	2,000,000	5.00	13.00	19.00	30.00	40.00
1906B	1,000,000	16.00	30.00	45.00	60.00	110
1907B	2,000,000	5.00	9.00	12.50	30.00	45.00
1908B	3,000,000	4.50	7.50	12.50	18.00	27.00
1909B	1,000,000	12.50	20.00	30.00	45.00	70.00
1910B	1,500,000	9.00	15.00	22.00	30.00	40.00
1911B	1,500,000	9.00	15.00	22.00	30.00	40.00
1912B	2,000,000	4.00	8.50	12.50	20.00	30.00
1913B	3,000,000	1.25	4.00	6.00	9.00	15.00
1914B	3,500,000	1.75	4.50	9.50	22.00	35.00
1915B	3,000,000	2.50	6.00	11.00	30.00	45.00
1917B	2,000,000	3.50	8.50	16.00	28.00	40.00
1918B	3,000,000	1.50	3.00	5.00	13.00	30.00
1919B	3,000,000	1.50	3.50	6.00	13.00	30.00
1920B	1,000,000	3.00	8.00	13.00	18.00	30.00
1921B	3,000,000	1.50	4.00	5.50	18.00	27.00
1924B	2,000,000	3.00	8.00	18.00	22.00	28.00
1925/4B	2,500,000	2.50	6.00	12.00	25.00	35.00
1925B	Inc. above	2.00	4.50	9.00	13.00	22.00
1926B	2,000,000	2.00	4.50	9.00	18.00	30.00
1927B	1,500,000	4.00	9.00	13.00	17.00	30.00
1928B	2,000,000	2.00	5.00	7.50	13.00	25.00
1929B	4,000,000	0.55	1.25	2.00	7.50	15.00
1930B	2,500,000	1.75	3.50	6.50	10.00	25.00
1931B	5,000,000	0.55	1.00	1.50	6.50	12.50
1932B	5,000,000	0.55	1.00	1.50	6.50	12.50
1933B	3,000,000	0.75	1.50	3.00	9.00	18.00
1934B	3,000,000	0.75	1.50	2.50	9.00	18.00
1936B	2,000,000	1.50	3.50	9.00	13.00	25.00
1937B	2,400,000	0.75	1.50	2.50	6.50	9.00
1938B	5,300,000	0.75	1.50	2.50	6.50	9.00
1939B	10,000	18.00	45.00	50.00	75.00	100
1940B	3,027,000	1.50	4.50	5.00	13.50	22.00
1941B	12,794,000	—	0.50	1.00	5.00	7.00

KM# 3a RAPPEN

Zinc, 16 mm.

Obv: Cross in shield Rev: Value within wreath

Date	Mintage	F	VF	XF	Unc	BU
1942B	17,969,000	—	0.50	1.50	9.50	16.00
1943B	8,627,000	0.55	1.25	3.00	9.50	19.00
1944B	11,825,000	—	0.50	2.50	9.50	16.00
1945B	2,800,000	4.00	9.50	12.00	25.00	45.00
1946B	12,063,000	—	0.50	1.50	6.50	12.50



KM# 46 RAPPEN

1,5400 g., Bronze, 15.95 mm.

Obv: Cross Rev: Value and oat

spig Edge: Plain

Date	Mintage	F	VF	XF	Unc	BU
1948B	10,500,000	—	0.25	0.35	3.00	11.00
1949B	11,100,000	—	0.25	0.35	3.00	11.00
1950B	3,610,000	—	1.25	2.50	5.00	13.00
1951B	22,624,000	—	0.20	0.30	3.00	11.00
1952B	11,520,000	—	0.20	0.30	3.00	11.00
1953B	5,947,000	—	0.25	0.60	3.00	11.00
1954B	5,175,000	—	0.25	0.60	3.00	11.00
1955B	5,282,000	—	0.55	1.00	3.00	11.00
1956B	4,960,000	—	0.25	0.60	3.00	8.50
1957B	15,226,000	—	0.10	0.25	1.00	4.00
1958B	20,142,000	—	0.10	0.25	1.00	4.00
1959B	5,582,000	—	0.20	0.35	1.25	4.50
1962B	5,010,000	—	0.20	0.35	1.25	4.50
1963B	15,920,000	—	—	0.15	0.90	1.25
1966B	5,030,000	—	—	0.20	0.90	1.25
1967B	3,020,000	—	—	0.30	0.90	1.25
1968B	4,920,000	—	—	0.20	0.50	1.00
1969B	4,810,000	—	—	0.20	0.50	1.00
1970	7,810,000	—	—	0.10	0.50	1.00
1971	5,030,000	—	—	0.10	0.50	1.00
1973	3,000,000	—	—	0.10	0.50	1.00
1974	3,007,000	—	—	0.10	0.50	1.00
1974 Proof	2,400	Value: 35.00	—	—	—	—
1975	3,010,000	—	—	0.10	0.50	1.00
1975 Proof	10,000	Value: 2.50	—	—	—	—
1976	3,005,000	—	—	0.10	0.50	1.00

Date	Mintage	F	VF	XF	Unc	BU
1976 Proof	5,130	Value: 3.00	—	—	—	—
1977	2,007,000	—	—	0.10	0.50	1.00
1977 Proof	7,030	Value: 3.00	—	—	—	—
1978	2,010,000	—	—	0.10	0.50	1.00
1978 Proof	10,000	Value: 2.50	—	—	—	—
1979	1,025,000	—	—	0.10	0.50	1.00
1979 Proof	10,000	Value: 2.50	—	—	—	—
1980	1,030,000	—	—	0.10	0.50	1.00
1980 Proof	10,000	Value: 2.50	—	—	—	—
1981	4,935,000	—	—	0.10	0.50	1.00
1981 Proof	10,000	Value: 2.50	—	—	—	—
1982	6,655,000	—	—	0.10	0.50	1.00
1982 Proof	10,000	Value: 2.50	—	—	—	—
1983	4,031,000	—	—	0.10	0.50	1.00
1983 Proof	11,000	Value: 2.50	—	—	—	—
1984	3,995,000	—	—	0.10	0.50	1.00
1984 Proof	14,000	Value: 2.50	—	—	—	—
1985	3,027,000	—	—	0.10	0.50	1.00
1985 Proof	12,000	Value: 2.50	—	—	—	—
1986B	2,031,000	—	—	0.10	0.50	1.00
1986B Proof	10,000	Value: 2.50	—	—	—	—
1987B	1,028,000	—	—	0.10	0.50	1.00
1987B Proof	8,800	Value: 3.00	—	—	—	—
1988B	2,029,000	—	—	0.10	0.50	1.00
1988B Proof	9,000	Value: 3.00	—	—	—	—
1989B	2,031,000	—	—	0.10	0.50	1.00
1989B Proof	8,800	Value: 3.00	—	—	—	—
1990B	1,032,000	—	—	—	0.50	1.00
1990B Proof	8,800	Value: 3.00	—	—	—	—
1991B	536,000	—	—	—	1.50	2.50
1991B Proof	9,900	Value: 3.00	—	—	—	—
1992B	528,000	—	—	—	1.50	2.50
1992B Proof	7,450	Value: 3.00	—	—	—	—
1993B	523,000	—	—	—	1.50	2.50
1993B Proof	6,200	Value: 3.00	—	—	—	—
1994B	2,023,000	—	—	—	0.50	1.00
1994B Proof	6,100	Value: 3.00	—	—	—	—
1995B	6,024,000	—	—	—	0.50	1.00
1995B Proof	6,100	Value: 3.00	—	—	—	—
1996B	1,023,000	—	—	—	0.50	1.00
1996B Proof	6,100	Value: 3.00	—	—	—	—
1997B	1,022,000	—	—	—	0.50	1.00
1997B Proof	5,500	Value: 3.00	—	—	—	—
1998B	1,021,000	—	—	—	0.50	1.00
1998B Proof	4,800	Value: 3.00	—	—	—	—
1999B	1,021,000	—	—	—	0.50	1.00
1999B Proof	5,000	Value: 3.00	—	—	—	—
2000B	1,026,000	—	—	—	0.50	1.00
2000B Proof	5,500	Value: 3.00	—	—	—	—



KM# 4.2a 2 RAPPEN

2,500 g., Bronze

Obv: Cross in shield within sprigs Rev: Value within wreath

Date	Mintage	F	VF	XF	Unc	BU
1902B	500,000	21.00	45.00	75.00	125	250
1903B	500,000	18.00	35.00	60.00	100	150
1904B	500,000	16.00	35.00	45.00	60.00	125
1906B	500,000	16.00	35.00	45.00	65.00	150
1907B	1,000,000	2.50	12.00	16.00	22.00	45.00
1908B	1,000,000	2.50	9.50	15.00	22.00	35.00
1909B	1,000,000	2.50	6.00	13.00	18.00	32.00
1910B	500,000	18.00	35.00	50.00	70.00	100
1912B	1,000,000	6.50	11.00	19.00	23.00	35.00
1913B	1,000,000	6.50	16.00	21.00	45.00	70.00
1914B	1,000,000	6.50	16.00	21.00	28.00	65.00
1915B	1,000,000	5.00	12.50	19.00	25.00	45.00
1918B	1,000,000	5.00	9.50	12.00	14.00	25.00
1919B	2,000,000	1.75	3.50	5.00	13.00	20.00
1920B	500,000	23.00	45.00	65.00	75.00	145
1925B	1,250,000	1.00	2.50	4.00	7.00	18.00
1926B	750,000	12.50	28.00	45.00	65.00	90.00
1927B	500,000	18.00	35.00	50.00	65.00	100
1928B	500,000	16.00	30.00	45.00	60.00	100
1929B	750,000	5.00	11.00	16.00	27.00	35.00
1930B	1,000,000	5.00	11.00	16.00	27.00	32.00
1931B	1,288,000	3.50	9.00	13.00	26.00	32.00
1932B	1,500,000	1.00	3.00	4.50	9.50	15.00
1933B	1,000,000	2.50	6.00	9.50	15.00	25.00
1934B	500,000	8.50	19.00	25.00	35.00	60.00
1936B	500,000	4.00	9.00	15.00	25.00	32.00
1937B	1,200,000	2.00	4.50	6.00	9.50	15.00
1938B	1,369,000	2.50	6.00	11.00	15.00	25.00
1941B	3,448,000	—	1.00	1.50	2.50	6.50

KM# 4.2b 2 RAPPEN

2,400 g., Zinc

Obv: Cross on shield within sprigs Rev: Value within wreath

Date	Mintage	F	VF	XF	Unc	BU
1942B	8,954,000	—	0.75	1.50	7.00	15.00
1943B	4,499,000	—	2.50	6.00	16.00	30.00
1944B	8,086					



KM# 47 2 RAPPEN

3.0200 g., Bronze, 20 mm. **Obv:** Cross **Rev:** Value and oat sprig

Date	Mintage	F	VF	XF	Unc	BU
1948B	10,197,000	—	0.25	0.50	5.00	11.00
1951B	9,622,000	—	0.25	0.50	5.00	11.00
1952B	1,916,000	—	0.50	1.75	7.00	17.00
1953B	2,007,000	—	0.50	1.75	5.00	14.00
1954B	2,539,000	—	0.50	1.00	4.50	9.00
1955B	2,493,000	—	0.25	1.00	4.50	9.00
1957B	8,099,000	—	0.10	0.25	2.50	5.50
1958B	6,078,000	—	0.10	0.25	2.50	5.50
1963B	10,065,000	—	0.10	0.25	1.50	2.50
1966B	2,510,000	—	0.10	0.25	1.50	2.00
1967B	1,510,000	—	0.20	0.95	1.50	2.25
1968B	2,865,000	—	0.10	0.25	0.75	1.50
1969	6,200,000	—	0.10	0.20	0.50	1.00
1970	3,115,000	—	0.10	0.20	0.50	1.00
1974	3,540,000	—	0.10	0.20	0.50	1.00
1974 Proof	2,400	Value: 50.00				



KM# 26 5 RAPPEN

2.0000 g., Copper-Nickel, 17.1 mm. **Obv:** Crowned head right **Rev:** Value within wreath

Leg.: CONFOEDERATIO HELVETICA **Rev:** Value within wreath **Edge:** Plain

Date	Mintage	F	VF	XF	Unc	BU
1901B	3,000,000	0.50	3.00	5.00	25.00	75.00
1902B	1,000,000	7.50	10.00	40.00	75.00	225
1902B	Inc. above	9.00	12.00	45.00	100	250
Note: "T" over "L" in HELVETICA						
1902B	Inc. above	7.50	10.00	45.00	100	225
Note: "I" over tilted "I" in Helvetica						
1903B	2,000,000	1.00	2.50	12.00	65.00	150
1904B	1,000,000	4.00	10.00	28.00	110	250
1905B	1,000,000	3.00	7.00	12.00	60.00	150
1906B	3,000,000	0.50	2.50	9.50	20.00	40.00
1907B	5,000,000	0.50	2.50	6.00	13.00	25.00
1908B	3,000,000	0.50	2.50	6.00	13.00	30.00
1909B	2,000,000	0.50	2.50	6.00	15.00	35.00
1910B	1,000,000	2.00	5.00	10.00	50.00	90.00
1911B	2,000,000	0.50	1.00	3.00	13.00	30.00
1912B	3,000,000	0.50	1.00	3.00	13.00	30.00
1913B	3,000,000	0.50	1.00	3.00	13.00	30.00
1914B	3,000,000	0.50	1.00	7.00	75.00	200
1915B	3,000,000	0.50	1.00	12.50	110	350
1917B	1,000,000	1.50	2.50	10.00	100	300
1919B	6,000,000	—	0.50	2.50	23.00	40.00
1920B	5,000,000	—	0.50	2.50	13.00	30.00
1921B	3,000,000	—	0.50	2.50	13.00	30.00
1922B	4,000,000	—	0.50	1.75	12.00	22.00
1925B	3,000,000	—	0.50	2.00	13.00	25.00
1926B	3,000,000	—	0.50	2.00	13.00	25.00
1927B	2,000,000	—	0.50	4.50	14.00	35.00
1928B	2,000,000	—	0.50	2.50	13.00	30.00
1929B	2,000,000	—	0.50	1.75	13.00	30.00
1930B	3,000,000	—	0.50	1.75	13.00	30.00
1931B	5,037,000	—	0.50	1.75	13.00	20.00
1940B	1,416,000	—	0.50	5.00	50.00	225
1942B	5,078,000	—	0.25	0.50	12.50	26.00
1943B	6,591,000	—	0.25	0.50	12.00	26.00
1944B	9,981,000	—	0.25	0.50	12.50	26.00
1945B	985,000	—	1.00	12.00	100	325
1946B	6,179,000	—	0.25	0.50	12.50	25.00
1947B	5,125,000	—	0.25	0.50	12.50	25.00
1948B	4,710,000	—	0.25	0.50	7.00	9.50
1949B	4,589,000	—	0.25	0.50	5.00	7.00
1950B	920,000	—	0.50	1.50	6.00	8.50
1951B	2,141,000	—	0.50	2.50	40.00	70.00
1952B	4,690,000	—	0.20	0.35	3.50	8.00
1953B	9,131,000	—	0.20	0.35	3.00	8.00
1954B	8,038,000	—	0.20	0.35	6.00	16.00
1955B	19,943,000	—	0.20	0.30	2.25	11.00
1957B	10,147,000	—	0.20	0.30	2.25	11.00
1958B	10,217,000	—	0.20	0.30	2.25	11.00
1959B	11,085,000	—	0.20	0.30	2.25	11.00
1962B	23,840,000	—	0.10	0.20	0.90	7.50
1963B	29,730,000	—	0.10	0.20	0.50	4.00
1964B	17,080,000	—	0.10	0.20	0.50	3.50
1965B	1,430,000	—	0.25	1.00	1.50	3.00
1966B	10,010,000	—	—	0.15	0.50	1.00
1967B	13,010,000	—	—	0.55	1.25	1.75
1968B	10,020,000	—	—	0.15	0.50	1.00
1969B	32,990,000	—	—	0.10	0.50	1.00
1970	34,800,000	—	—	0.10	0.50	1.00
1971	40,020,000	—	—	0.10	0.50	1.00
1974	30,002,000	—	—	0.10	0.50	1.00
1974 Proof	2,400	Value: 35.00				

Date	Mintage	F	VF	XF	Unc	BU
1975	34,005,000	—	—	0.10	0.50	1.00
1975 Proof	10,000	Value: 3.00				
1976	12,005,000	—	—	0.10	0.50	1.00
1976 Proof	5,130	Value: 4.00				
1977	14,012,000	—	—	0.10	0.50	1.00
1977 Proof	7,030	Value: 4.00				
1978	16,415,000	—	—	0.10	0.50	1.00
1978 Proof	10,000	Value: 3.00				
1979	27,010,000	—	—	0.10	0.50	1.00
1979 Proof	10,000	Value: 3.00				
1980	15,500,000	—	—	0.10	0.50	1.00
1980 Proof	10,000	Value: 3.00				



KM# 26a 5 RAPPEN

Brass, 17.1 mm. **Obv:** Crowned head right **Rev:** Value within wreath

Date	Mintage	F	VF	XF	Unc	BU
1918B	6,000,000	4.00	7.00	20.00	25.00	30.00

KM# 26b 5 RAPPEN

Nickel, 17.1 mm. **Obv:** Crowned head right **Rev:** Value within wreath **Edge:** Plain **Note:** Retired legal tender status as of January 1, 2004, removed from circulation.

Date	Mintage	F	VF	XF	Unc	BU
1932B	6,000,000	—	0.50	1.50	7.00	15.00
1933B	3,000,000	—	0.50	1.50	7.00	30.00
1934B	4,000,000	—	0.50	1.50	7.00	40.00
1936B	1,000,000	—	0.75	2.50	8.50	30.00
1937B	2,000,000	—	0.50	1.00	10.00	28.00
1938B	1,000,000	—	0.50	1.50	9.00	30.00
1939B	10,048,000	—	0.50	1.00	7.00	18.00
1941B	3,087,000	—	1.75	5.00	60.00	90.00



KM# 26c 5 RAPPEN

2.0000 g., Aluminum-Brass, 17.1 mm. **Obv:** Crowned head right

Rev: Value within wreath **Edge:** Plain

Date	Mintage	F	VF	XF	Unc	BU
1981	79,020,000	—	—	—	0.50	1.00
1981 Proof	10,000	Value: 3.00				
1982	75,340,000	—	—	—	0.50	1.00
1982 Proof	10,000	Value: 3.00				
1983	92,746,000	—	—	—	0.50	1.00
1983 Proof	11,000	Value: 3.00				
1984	69,960,000	—	—	—	0.50	1.00
1984 Proof	14,000	Value: 3.00				
1985	60,032,000	—	—	—	0.50	1.00
1985 Proof	12,000	Value: 3.00				
1986B	55,041,000	—	—	—	0.50	1.00
1986B Proof	10,000	Value: 3.00				
1987B	39,828,000	—	—	—	0.50	1.00
1987B Proof	8,800	Value: 4.00				
1988B	55,044,000	—	—	—	0.50	1.00
1988B Proof	9,000	Value: 4.00				
1989B	45,031,000	—	—	—	0.50	1.00
1989B Proof	8,800	Value: 4.00				
1990B	16,042,000	—	—	—	0.50	1.00
1990B Proof	8,900	Value: 4.00				
1991B	35,036,000	—	—	—	0.50	1.00
1991B Proof	9,900	Value: 3.00				
1992B	35,028,000	—	—	—	0.50	1.00
1992B Proof	7,450	Value: 4.00				
1993B	38,023,000	—	—	—	0.50	1.00
1993B Proof	6,200	Value: 4.00				
1994B	35,023,000	—	—	—	0.50	1.00
1994B Proof	6,100	Value: 4.00				
1995B	20,024,000	—	—	—	0.50	1.00
1995B Proof	6,100	Value: 4.00				
1996B	25,023,000	—	—	—	0.50	1.00
1996B Proof	6,100	Value: 4.00				
1997B	25,022,000	—	—	—	0.50	1.00
1997B Proof	5,500	Value: 4.00				
1998B	10,021,000	—	—	—	0.50	1.00
1998B Proof	4,800	Value: 4.00				
1999B	8,021,000	—	—	—	0.50	1.00
1999B Proof	5,000	Value: 4.00				
2000B	5,026,000	—	—	—	0.50	1.00
2000B Proof	5,500	Value: 4.00				



KM# 27 10 RAPPEN

3.0000 g., Copper-Nickel, 19.1 mm. **Obv:** Crowned head right **Rev:** Value within wreath

Leg.: CONFOEDERATIO HELVETICA **Rev:** Value within wreath **Edge:** Plain

Date	Mintage	F	VF	XF	Unc	BU
1901B	1,000,000	1.50	6.50	19.00	65.00	175
1902B	1,000,000	1.50	6.50	12.00	60.00	125
1903B	1,000,000	1.50	6.50	10.00	90.00	200
1904B	1,000,000	1.50	5.00	26.00	140	450
1906B	1,000,000	1.50	5.00	10.00	40.00	125
1907B	2,000,000	1.00	2.00	5.00	24.00	60.00
1908B	2,000,000	1.00	2.00	5.00	24.00	60.00
1909B	2,000,000	1.00	2.00	5.00	24.00	55.00
1911B	1,000,000	1.50	3.00	8.00	40.00	90.00
1912B	1,500,000	0.50	1.50	5.00	38.00	85.00
1913B	2,000,000	0.50	1.00	5.00	45.00	115
1914B	2,000,000	0.50	1.50	7.00	70.00	225
1915B	1,200,000	1.00	2.00	25.00	190	475
1919B	3,000,000	—	0.50	3.00	27.00	55.00
1920B	3,500,000	—	0.50	3.00	27.00	40.00
1921B	3,000,000	—	0.50	3.00	27.00	40.00
1922B	2,000,000	—	0.50	3.00	35.00	55.00
1924B	2,000,000	—	0.50	3.00	35.00	60.00
1925B	3,000,000	—	0.50	3.		

Date	Mintage	F	VF	XF	Unc	BU
1996B Proof	6,100	Value: 5.00	—	—	—	—
1997B	15,022,000	—	—	—	0.50	1.00
1997B Proof	5,500	Value: 5.00	—	—	—	—
1998B	10,021,000	—	—	—	0.50	1.00
1998B Proof	4,800	Value: 5.00	—	—	—	—
1999B	7,021,000	—	—	—	0.50	1.00
1999B Proof	5,000	Value: 5.00	—	—	—	—
2000B	5,026,000	—	—	—	0.50	1.00
2000B Proof	5,500	Value: 5.00	—	—	—	—

KM# 27a 10 RAPPEN

Brass, 19.1 mm. **Obv:** Crowned head right **Rev:** Value within wreath

Date	Mintage	F	VF	XF	Unc	BU
1918B	6,000,000	7.50	12.00	20.00	30.00	60.00
1919B	3,000,000	35.00	75.00	95.00	125	200

KM# 27b 10 RAPPEN

Nickel, 19.1 mm. **Obv:** Crowned head right **Rev:** Value within wreath **Edge:** Plain **Note:** Retired legal tender status as of January 1, 2004, removed from circulation.

Date	Mintage	F	VF	XF	Unc	BU
1932B	3,500,000	—	0.50	1.00	13.00	25.00
1933B	2,000,000	—	0.50	1.00	13.00	40.00
1934B	3,000,000	—	0.50	1.00	19.00	40.00
1936B	1,500,000	—	0.50	1.00	14.00	45.00
1937B	1,000,000	0.40	0.75	1.50	22.00	55.00
1938B	1,000,000	0.40	0.75	1.50	13.00	35.00
1939B	10,022,000	—	0.50	1.00	13.00	30.00



KM# 29 20 RAPPEN

4.0000 g., Nickel, 21 mm. **Obv:** Crowned head right **Obv. Leg.:** CONFOEDERATIO HELVETICA **Rev:** Value within wreath **Note:** Retired legal tender status as of January 1, 2004, removed from circulation.

Date	Mintage	F	VF	XF	Unc	BU
1901B	1,000,000	0.50	1.00	8.00	150	400
1902B	1,000,000	0.50	1.00	8.00	75.00	200
1903B	1,000,000	0.50	1.00	8.00	50.00	210
1906B	1,000,000	0.50	1.00	8.00	50.00	175
1907B	1,000,000	0.50	1.00	7.00	32.00	100
1908B	1,500,000	0.50	1.00	5.00	38.00	100
1909B	2,000,000	0.50	1.00	5.00	32.00	80.00
1911B	1,000,000	0.50	1.00	6.00	65.00	200
1912B	2,000,000	0.35	0.75	5.00	75.00	145
1913B	1,500,000	0.35	0.75	5.00	100	225
1919B	1,500,000	0.35	0.75	5.00	38.00	85.00
1920B	3,100,000	—	0.50	2.00	30.00	65.00
1921B	2,500,000	—	0.50	2.00	22.00	60.00
1924B	1,100,000	—	0.50	2.00	65.00	125
1925B	1,500,000	—	0.50	2.00	20.00	60.00
1926B	1,500,000	—	0.50	2.00	30.00	70.00
1927B	500,000	1.00	2.50	12.00	110	300
1929B	2,000,000	—	0.50	1.00	20.00	40.00
1930B	2,000,000	—	0.50	1.00	20.00	50.00
1931B	2,250,000	—	0.50	1.00	20.00	50.00
1932B	2,000,000	—	0.50	1.00	20.00	70.00
1933B	1,500,000	—	0.50	1.00	28.00	75.00
1934B	2,000,000	—	0.50	1.00	30.00	85.00
1936B	1,000,000	0.50	1.00	2.00	32.00	100
1938B	2,805,000	—	0.50	1.00	32.00	100



KM# 29a 20 RAPPEN

4.2000 g., Copper-Nickel, 21 mm. **Obv:** Crowned head right **Rev:** Value within wreath **Edge:** Plain

Date	Mintage	F	VF	XF	Unc	BU
1939B	8,100,000	—	0.50	18.00	150	400
1943B	10,173,000	—	0.50	1.00	28.00	60.00
1944B	7,139,000	—	0.50	1.00	10.00	30.00
1945B	1,992,000	—	1.00	10.00	75.00	350
1947B	5,131,000	—	0.50	0.75	25.00	65.00
1947B	inc. above	1.00	2.00	4.00	30.00	70.00

Note: Dot over 4 in date

1950B	5,970,000	—	0.50	0.75	6.00	15.00
1951B	3,640,000	—	0.50	0.75	13.00	35.00
1952B	3,075,000	—	0.50	0.75	13.00	35.00
1953B	6,958,000	—	0.50	0.75	6.00	25.00
1954B	1,504,000	—	1.00	4.00	32.00	250
1955B	9,103,000	—	0.50	0.75	13.00	45.00
1956B	5,111,000	—	0.50	0.75	13.00	35.00
1957B	2,535,000	—	0.50	1.25	28.00	200
1958B	5,037,000	—	0.50	0.75	13.00	40.00
1959B	10,136,000	—	—	0.50	3.50	30.00
1960B	15,469,000	—	—	0.50	3.50	16.00
1961B	8,234,000	—	—	0.50	3.50	16.00

Date	Mintage	F	VF	XF	Unc	BU
1962B	30,145,000	—	—	0.50	3.00	16.00
1963B	9,020,000	—	—	0.50	3.50	11.00
1964B	14,370,000	—	—	0.50	2.00	8.00
1965B	15,005,000	—	—	0.50	2.00	8.00
1966B	10,785,000	—	—	0.50	1.00	3.50
1967B	8,995,000	—	—	0.50	1.00	4.50
1968B	10,540,000	—	—	0.50	1.00	2.00
1969B	39,875,000	—	—	0.40	1.00	2.00
1970	45,605,000	—	—	—	1.00	2.00
1971	25,160,000	—	—	—	1.00	2.00
1974	30,025,000	—	—	—	1.00	2.00
1974 Proof	2,400	Value: 75.00	—	—	—	—
1975	50,060,000	—	—	—	1.00	2.00
1975 Proof	10,000	Value: 5.00	—	—	—	—
1976	23,150,000	—	—	—	1.00	2.00
1976 Proof	5,130	Value: 6.00	—	—	—	—
1977	14,012,000	—	—	—	1.00	2.00
1977 Proof	7,030	Value: 6.00	—	—	—	—
1978	14,815,000	—	—	—	1.00	2.00
1978 Proof	10,000	Value: 5.00	—	—	—	—
1979	18,378,000	—	—	—	1.00	2.00
1979 Proof	10,000	Value: 5.00	—	—	—	—
1980	24,560,000	—	—	—	1.00	2.00
1980 Proof	10,000	Value: 5.00	—	—	—	—
1981	22,020,000	—	—	—	1.00	2.00
1981 Proof	10,000	Value: 5.00	—	—	—	—
1982	25,035,000	—	—	—	1.00	2.00
1982 Proof	10,000	Value: 5.00	—	—	—	—
1983	10,026,000	—	—	—	1.00	2.00
1983 Proof	11,000	Value: 5.00	—	—	—	—
1984	22,055,000	—	—	—	1.00	2.00
1984 Proof	14,000	Value: 5.00	—	—	—	—
1985	40,027,000	—	—	—	1.00	2.00
1985 Proof	12,000	Value: 5.00	—	—	—	—
1986B	10,299,000	—	—	—	1.00	1.50
1986B Proof	10,000	Value: 5.00	—	—	—	—
1987B	10,028,000	—	—	—	1.00	1.50
1987B Proof	8,800	Value: 6.00	—	—	—	—
1988B	25,029,000	—	—	—	1.00	1.50
1988B Proof	9,000	Value: 6.00	—	—	—	—
1989B	20,031,000	—	—	—	1.00	1.50
1989B Proof	8,800	Value: 6.00	—	—	—	—
1990B	6,534,000	—	—	—	1.00	1.50
1990B Proof	8,900	Value: 6.00	—	—	—	—
1991B	48,076,000	—	—	—	1.00	1.50
1991B Proof	9,900	Value: 6.00	—	—	—	—
1992B	12,628,000	—	—	—	1.00	1.50
1992B Proof	7,450	Value: 6.00	—	—	—	—
1993B	32,523,000	—	—	—	1.00	1.50
1993B Proof	6,200	Value: 6.00	—	—	—	—
1994B	20,023,000	—	—	—	1.00	1.50
1994B Proof	6,100	Value: 6.00	—	—	—	—
1995B	8,024,000	—	—	—	1.00	1.50
1995B Proof	6,100	Value: 6.00	—	—	—	—
1996B	4,023,000	—	—	—	1.00	1.50
1996B Proof	6,100	Value: 6.00	—	—	—	—
1997B	6,022,000	—	—	—	1.00	1.50
1997B Proof	5,500	Value: 6.00	—	—	—	—
1998B	7,021,000	—	—	—	1.00	1.50
1998B Proof	4,800	Value: 6.00	—	—	—	—
1999B	4,021,000	—	—	—	1.00	1.50
1999B Proof	5,000	Value: 6.00	—	—	—	—
2000B	3,026,000	—	—	—	1.00	1.50
2000B Proof	5,500	Value: 6.00	—	—	—	—



KM# 23 1/2 FRANC

2.5000 g., 0.8350 Silver 0.0671 oz. ASW, 18.1 mm. **Obv:** Standing Helvetia with lance and shield within star border **Rev:** Value, date within wreath **Edge:** Reeded

Date	Mintage	F	VF	XF	Unc	BU
1901B	200,000	15.00	50.00	175	750	2,250
1901B Specimen	—	—	—	—	—	3,500
1903B	800,000	1.00	3.00	15.00	95.00	225
1903B Specimen	—	—	—	—	—	1,500
1904B	400,000	2.00	5.00	75.00	600	2,000
1904B Specimen	—	—	—	—	—	4,000
1905B	600,000	1.00	3.00	23.00	125	250
1905B Specimen	—	—	—	—	—	1,250
1906B	1,000,000	1.00	3.00	23.00	125	250
1906B Specimen	—	—	—	—	—	1,250
1907B	1,200,000	1.00	3.00	15.00	100	2,250
1907B Specimen	—	—	—	—	—	1,000
1908B	800,000	1				

Date	Mintage	F	VF	XF	Unc	BU
1978 Proof	10,000	Value: 6.00	—	—	—	—
1979	27,014,000	—	—	—	2.50	3.50
1979 Proof	10,000	Value: 6.00	—	—	—	—
1980	31,064,000	—	—	—	2.50	3.50
1980 Proof	10,000	Value: 6.00	—	—	—	—
1981	30,155,000	—	—	—	2.50	3.50
1981 Proof	10,000	Value: 6.00	—	—	—	—

KM# 23a.2 1/2 FRANC
2.2000 g., Copper-Nickel, 18.1 mm. **Obv:** 22 Stars around figure
Rev: Value within wreath **Note:** Medal alignment.

Date	Mintage	F	VF	XF	Unc	BU
1982	30,151,000	—	—	—	2.50	3.50
1982 Proof	10,000	Value: 6.00	—	—	—	—

KM# 23a.3 1/2 FRANC
2.2000 g., Copper-Nickel, 18.1 mm. **Obv:** 23 Stars around figure
Rev: Value within wreath **Edge:** Reeded

Date	Mintage	F	VF	XF	Unc	BU
1983	22,020,000	—	—	—	1.75	2.75
1983 Proof	11,000	Value: 6.00	—	—	—	—
1984	22,036,000	—	—	—	1.75	2.75
1984 Proof	14,000	Value: 6.00	—	—	—	—
1985	6,026,000	—	—	—	2.50	3.50
1985 Proof	12,000	Value: 6.00	—	—	—	—
1986B	5,031,000	—	—	—	2.50	3.50
1986B Proof	10,000	Value: 6.00	—	—	—	—
1987B	10,028,000	—	—	—	1.75	2.75
1987B Proof	8,800	Value: 6.00	—	—	—	—
1988B	5,029,000	—	—	—	2.50	3.50
1988B Proof	9,000	Value: 6.00	—	—	—	—
1989B	10,031,000	—	—	—	1.75	2.75
1989B Proof	8,800	Value: 6.00	—	—	—	—
1990B	20,032,000	—	—	—	1.75	2.75
1990B Proof	8,900	Value: 6.00	—	—	—	—
1991B	10,036,000	—	—	—	1.75	2.75
1991B Proof	9,900	Value: 6.00	—	—	—	—
1992B	30,028,000	—	—	—	1.75	2.75
1992B Proof	7,450	Value: 7.00	—	—	—	—
1993B	13,023,000	—	—	—	1.75	2.75
1993B Proof	6,200	Value: 7.00	—	—	—	—
1994B	15,023,000	—	—	—	1.75	3.00
1994B Proof	6,100	Value: 7.00	—	—	—	—
1995B	10,024,000	—	—	—	2.50	3.50
1995B Proof	6,000	Value: 7.00	—	—	—	—
1996B	8,023,000	—	—	—	2.50	3.50
1996B Proof	6,100	Value: 7.00	—	—	—	—
1997B	6,022,000	—	—	—	2.50	3.50
1997B Proof	5,500	Value: 8.00	—	—	—	—
1998B	6,021,000	—	—	—	2.50	3.50
1998B Proof	4,800	Value: 8.00	—	—	—	—
1999B	5,021,000	—	—	—	2.50	3.50
1999B Proof	5,000	Value: 8.00	—	—	—	—
2000B	4,026,000	—	—	—	2.50	3.50
2000B Proof	5,500	Value: 8.00	—	—	—	—



KM# 24 FRANC
5.0000 g., 0.8350 Silver 0.1342 oz. ASW **Obv:** Standing Helvetia with lance and shield within star border **Rev:** Value, date within wreath **Edge:** A. Bovy

Date	Mintage	F	VF	XF	Unc	BU
1901B	400,000	3.00	8.00	75.00	400	1,750
1901B Specimen	—	—	—	—	—	3,500
1903B	1,000,000	2.00	3.50	20.00	120	300
1903B Specimen	—	—	—	—	—	1,500
1904B	400,000	5.00	10.00	150	1,300	2,750
1904B Specimen	—	—	—	—	—	5,000
1905B	700,000	2.00	3.50	25.00	180	400
1905B Specimen	—	—	—	—	—	1,500
1906B	700,000	2.00	3.50	40.00	275	700
1906B Specimen	—	—	—	—	—	1,500
1907B	800,000	2.00	3.50	40.00	275	750
1907B Specimen	—	—	—	—	—	1,500
1908B	1,200,000	2.00	3.50	10.00	110	275
1908B Specimen	—	—	—	—	—	1,200
1909B	900,000	2.00	3.50	10.00	110	250
1909B Specimen	—	—	—	—	—	1,200
1910B	1,000,000	2.00	3.50	9.50	75.00	225
1910B Specimen	—	—	—	—	—	1,200
1911B	1,200,000	2.00	3.50	9.50	70.00	175
1911B Specimen	—	—	—	—	—	900
1912B	1,200,000	2.00	3.50	6.00	65.00	135
1912B Specimen	—	—	—	—	—	750
1913B	1,200,000	2.00	3.50	6.00	65.00	135
1913B Specimen	—	—	—	—	—	900
1914B	4,200,000	2.00	3.50	5.00	25.00	70.00
1914B Specimen	—	—	—	—	—	600
1916B	1,000,000	2.00	3.50	7.00	90.00	175
1916B Specimen	—	—	—	—	—	1,200
1920B	3,300,000	2.00	3.00	5.00	20.00	60.00
1920B Specimen	—	—	—	—	—	300

Date	Mintage	F	VF	XF	Unc	BU
1921B	3,800,000	2.00	3.00	5.00	20.00	55.00
1921B Specimen	—	—	—	—	—	300
1928B	1,500,000	2.00	3.00	5.00	20.00	40.00
1928B Specimen	—	—	—	—	—	250
1931B	1,000,000	2.00	3.00	5.00	30.00	50.00
1931B Specimen	—	—	—	—	—	250
1932B	500,000	2.00	3.00	7.00	65.00	225
1932B Specimen	—	—	—	—	—	600
1934B	500,000	2.00	3.00	9.50	65.00	225
1934B Specimen	—	—	—	—	—	600
1936B	500,000	2.00	3.00	9.50	65.00	150
1936B Specimen	—	—	—	—	—	500
1937B	1,000,000	2.00	3.00	5.00	20.00	55.00
1937B Specimen	—	—	—	—	—	250
1939B	2,106,000	2.00	3.00	5.00	13.00	23.00
1939B Specimen	—	—	—	—	—	175
1940B	2,003,000	2.00	3.00	5.00	13.00	23.00
1940B Specimen	—	—	—	—	—	150
1943B	3,526,000	2.00	3.00	4.00	7.00	18.00
1943B Specimen	—	—	—	—	—	150
1944B	6,225,000	2.00	3.00	4.00	7.00	16.00
1944B Specimen	—	—	—	—	—	150
1945B	7,794,000	2.00	3.00	4.00	7.00	18.00
1945B Specimen	—	—	—	—	—	150
1946B	2,539,000	2.00	3.00	4.00	13.00	22.00
1946B Specimen	—	—	—	—	—	150
1947B	624,000	2.50	3.00	5.00	15.00	28.00
1947B Specimen	—	—	—	—	—	150
1952B	2,853,000	2.00	3.00	4.00	6.50	10.00
1952B Specimen	—	—	—	—	—	120
1953B	786,000	2.50	3.00	5.00	15.00	30.00
1953B Specimen	—	—	—	—	—	120
1955B	194,000	3.00	4.00	10.00	20.00	35.00
1955B Specimen	—	—	—	—	—	150
1956B	2,500,000	—	—	3.00	6.50	9.00
1956B Specimen	—	—	—	—	—	90.00
1957B	6,421,000	—	—	3.00	6.50	9.00
1957B Specimen	—	—	—	—	—	45.00
1958B	3,580,000	—	—	3.00	6.50	9.00
1958B Specimen	—	—	—	—	—	45.00
1959B	1,859,000	—	—	3.00	6.50	10.00
1959B Specimen	—	—	—	—	—	45.00
1960B	3,523,000	—	—	2.00	6.50	9.00
1960B Specimen	—	—	—	—	—	45.00
1961B	6,549,000	—	—	2.50	6.50	9.00
1961B Specimen	—	—	—	—	—	45.00
1962B	6,220,000	—	—	2.50	6.00	8.00
1962B Specimen	—	—	—	—	—	45.00
1963B	13,476,000	—	—	2.50	6.00	8.00
1963B Specimen	—	—	—	—	—	45.00
1964B	12,560,000	—	—	2.50	6.00	8.00
1964B Specimen	—	—	—	—	—	45.00
1965B	5,032,000	—	—	2.50	6.00	8.00
1965B Specimen	—	—	—	—	—	45.00
1966B	3,032,000	—	—	2.50	6.00	9.00
1966B Specimen	—	—	—	—	—	45.00
1967B	2,088,000	—	—	2.50	6.00	9.00
1967B Specimen	—	—	—	—	—	45.00



KM# 24a.1 FRANC
4.4000 g., Copper-Nickel, 23.1 mm. **Obv:** Standing Helvetia with lance and shield within star border **Rev:** Value within wreath **Edge:** Reeded

Date	Mintage	F	VF	XF	Unc	BU
1968	15,000,000	—	—	1.00	3.00	5.00
1968B	40,864,000	—	—	—	3.00	5.00
1968B	37,598,000	—	—	—	3.00	5.00
1970	24,240,000	—	—	—	3.00	5.00
1971	11,496,000	—	—	—	3.00	5.00
1973	5,000,000	—	—	—	4.00	7.00
1974	15,012,000	—	—	—	3.00	5.00
1974 Proof	2,400	Value: 85.00	—	—	—	—
1975	13,012,000	—	—	—	3.00	5.00
1975 Proof	10,000	Value: 7.00	—	—	—	—
1976	5,009,000	—	—	—	4.00	7.00
1976 Proof	5,130	Value: 8.00	—	—	—	—
1977	6,019,000	—	—	—	4.00	7.00
1977 Proof	7,030	Value: 8.00	—	—	—	—
1978	13,548,000	—	—	—	3.00	5.00
1978 Proof	10,000	Value: 7.00	—	—	—	—
1979	10,800,000	—	—	—	3.00	5.00
1979 Proof	10,000	Value: 7.00	—	—	—	—
1980	11,002,000	—	—	—	3.00	5.00

Date	Mintage	F	VF	XF	Unc	BU
1914B	1,000,000	4.00	5.00	20.00	150	225
1914B Specimen	—	—	—	—	—	1,500
1916B	250,000	4.00	6.00	110	425	1,500
1916B Specimen	—	—	—	—	—	2,500
1920B	2,300,000	4.00	5.00	12.00	30.00	75.00
1920B Specimen	—	—	—	—	—	600
1921B	2,000,000	4.00	5.00	12.00	30.00	75.00
1921B Specimen	—	—	—	—	—	600
1922B	400,000	4.00	6.00	27.50	200	450
1922B Specimen	—	—	—	—	—	1,500
1928B	750,000	4.00	5.00	12.00	30.00	85.00
1928B Specimen	—	—	—	—	—	600
1931B	500,000	4.00	5.00	12.00	40.00	90.00
1931B Specimen	—	—	—	—	—	600
1932B	250,000	4.00	5.00	30.00	210	500
1932B Specimen	—	—	—	—	—	1,200
1936B	250,000	4.00	5.00	20.00	150	225
1936B Specimen	—	—	—	—	—	650
1937B	250,000	4.00	5.00	14.00	85.00	150
1937B Specimen	—	—	—	—	—	500
1939B	1,455,000	—	4.00	7.50	13.00	30.00
1939B Specimen	—	—	—	—	—	1,000
1940B	2,503,000	—	4.00	7.50	13.00	28.00
1940B Specimen	—	—	—	—	—	180
1941B	1,192,000	—	4.00	7.50	15.00	30.00
1941B Specimen	—	—	—	—	—	180
1943B	2,089,000	—	4.00	7.50	14.00	25.00
1943B Specimen	—	—	—	—	—	180
1944B	6,276,000	—	4.00	7.50	13.00	20.00
1944B Specimen	—	—	—	—	—	180
1945B	1,134,000	—	4.00	12.00	21.00	40.00
1945B Specimen	—	—	—	—	—	180
1946B	1,629,000	—	4.00	12.00	22.00	30.00
1946B Specimen	—	—	—	—	—	180
1947B	500,000	4.00	5.00	10.00	30.00	50.00
1947B Specimen	—	—	—	—	—	180
1948B	920,000	—	4.00	11.00	15.00	30.00
1948B Specimen	—	—	—	—	—	180
1953B	438,000	4.00	5.00	10.00	32.00	55.00
1953B Specimen	—	—	—	—	—	200
1955B	1,032,000	—	4.00	6.50	10.00	27.00
1955B Specimen	—	—	—	—	—	150
1957B	2,298,000	—	4.00	6.50	9.00	19.00
1957B Specimen	—	—	—	—	—	60.00
1958B	650,000	—	4.00	6.50	9.00	19.00
1958B Specimen	—	—	—	—	—	60.00
1959B	2,905,000	—	4.00	6.50	9.00	27.00
1959B Specimen	—	—	—	—	—	60.00
1960B	1,980,000	—	—	6.50	9.00	27.00
1960B Specimen	—	—	—	—	—	60.00
1961B	4,653,000	—	—	6.50	8.00	13.00
1961B Specimen	—	—	—	—	—	60.00
1963B	8,030,000	—	—	6.50	8.00	13.00
1963B Specimen	—	—	—	—	—	60.00
1964B	4,558,000	—	—	6.50	8.00	13.00
1964B Specimen	—	—	—	—	—	60.00
1965B	8,526,000	—	—	6.50	8.00	13.00
1965B Specimen	—	—	—	—	—	60.00
1967B	4,132,000	—	—	6.50	8.00	13.00
1967B Specimen	—	—	—	—	—	60.00



KM# 21a.2 2 FRANCS

8.8000 g., Copper-Nickel, 27.4 mm. **Obv:** 22 Stars around figure
Rev: Value within wreath **Note:** Medal alignment.

Date	Mintage	F	VF	XF	Unc	BU
1982	5,912,000	—	—	—	4.50	7.50
1982 Proof	10,000	Value: 15.00	—	—	—	—

KM# 21a.3 2 FRANCS

8.8000 g., Copper-Nickel, 27.4 mm. **Obv:** 23 Stars around figure
Rev: Value within wreath **Edge:** Reeded

Date	Mintage	F	VF	XF	Unc	BU
1983	3,023,000	—	—	—	5.00	8.00
1983 Proof	11,000	Value: 12.00	—	—	—	—
1984	2,029,000	—	—	—	5.00	8.00
1984 Proof	14,000	Value: 12.00	—	—	—	—
1985	2,022,000	—	—	—	5.00	8.00
1985 Proof	12,000	Value: 12.00	—	—	—	—
1986B	3,032,000	—	—	—	5.00	8.00
1986B Proof	10,000	Value: 12.00	—	—	—	—
1987B	8,028,000	—	—	—	3.50	6.00
1987B Proof	8,800	Value: 15.00	—	—	—	—
1988B	10,029,000	—	—	—	3.50	6.00
1988B Proof	9,000	Value: 12.00	—	—	—	—
1989B	8,031,000	—	—	—	3.50	6.00
1989B Proof	8,800	Value: 12.00	—	—	—	—
1990B	5,045,000	—	—	—	4.00	7.00
1990B Proof	8,900	Value: 12.00	—	—	—	—
1991B	12,036,000	—	—	—	3.50	6.00
1991B Proof	9,900	Value: 12.00	—	—	—	—
1992B	10,028,000	—	—	—	3.50	6.00
1992B Proof	7,450	Value: 15.00	—	—	—	—
1993B	13,050,000	—	—	—	3.50	6.00
1993B Proof	6,200	Value: 15.00	—	—	—	—
1994B	16,023,000	—	—	—	3.50	6.00
1994B Proof	6,100	Value: 15.00	—	—	—	—
1995B	7,024,000	—	—	—	3.50	6.00
1995B Proof	6,100	Value: 15.00	—	—	—	—
1996B	5,023,000	—	—	—	4.00	7.00
1996B Proof	6,100	Value: 15.00	—	—	—	—
1997B	5,022,000	—	—	—	4.00	7.00
1997B Proof	5,500	Value: 15.00	—	—	—	—
1998B	4,021,000	—	—	—	4.00	7.00
1998B Proof	4,800	Value: 15.00	—	—	—	—
1999B	3,021,000	—	—	—	5.00	8.00
1999B Proof	5,000	Value: 15.00	—	—	—	—
2000B	3,026,000	—	—	—	5.00	8.00
2000B Proof	5,500	Value: 15.00	—	—	—	—



KM# 37 5 FRANCS

25.0000 g., 0.9000 Silver 0.7234 oz. ASW **Obv:** William Tell right
Rev: Shield flanked by sprigs

Date	Mintage	F	VF	XF	Unc	BU
1922B	2,400,000	40.00	60.00	100	225	500
1922B	Inc. above	—	—	1.50	2.25	3,000
1922B Specimen	—	—	—	—	—	3,000
1923B	11,300,000	30.00	50.00	80.00	175	350
1923B Specimen	—	—	—	—	—	3,000

Note: Dot between Confoederatio and Helvetica



KM# 38 5 FRANCS

25.0000 g., 0.9000 Silver 0.7234 oz. ASW **Obv:** William Tell right
Rev: Shield flanked by sprigs

Date	Mintage	F	VF	XF	Unc	BU
1924B	182,000	225	300	400	750	2,250
1924B Specimen	—	—	—	—	—	3,500
1925B	2,830,000	40.00	60.00	90.00	200	500
1925B Specimen	—	—	—	—	—	1,500
1926B	2,000,000	50.00	90.00	125	250	550
1926B Specimen	—	—	—	—	—	1,500
1928B	24,000	3,500	6,500	8,500	12,000	25,000
1928B Specimen; Rare	—	—	—	—	—	—



KM# 40 5 FRANCS

15.0000 g., 0.8350 Silver 0.4027 oz. ASW, 31.5 mm. **Obv:** William Tell right **Rev:** Shield flanked by sprigs **Edge:** Lettered; two variations, Lettering starts with vertical dividing line and group of three stars. Type I: "3 stars/DOMINUS/PROVIDEBIT/10 stars" Type II: "3 stars/DOMINUS/10 stars/PROVIDEBIT" **Note:** Raised edge lettering.

Date	Mintage	F	VF	XF	Unc	BU
1931B	Inc. above	—	50.00	100	200	300
1931B	3,520,000	6.00	8.00	25.00	70.00	150
1931B Specimen	Inc. above	—	—	—	—	1,500
1931B	Inc. above	—	16.00	45.00	125	450
1931B	Inc. above	—	1.000	1.250	1,750	2,500
1932B	10,580,000	6.00	7.50	12.00	26.00	45.00
1932B Specimen	—	—	—	—	—	500
1933B	5,900,000	6.00	7.50	13.00	22.00	45.00
1933B Specimen	—	—	—	—	—	500
1935B	3,000,000	6.00	9.00	15.00	35.00	60.00
1935B Specimen	—	—	—	—	—	500
1937B	645,000	6.00	9.00	17.00	40.00	125
1937B Specimen	—	—	—	—	—	900
1939B	2,197,000	6.00	9.00	12.00	18.00	32.00
1939B Specimen	—	—	—	—	—	450
1940B	1,601,000	6.00	9.00	20.00	40.00	60.00
1940B Specimen	—	—	—	—	—	600
1948B	416,000	6.00	10.00	22.00	50.00	100
1948B Specimen	—	—	—	—	—	600
1949B	407,000	6.00	9.00	18.00	55.00	100
1949B Specimen	—	—	—	—	—	600
1950B	482,000	5.50	9.00	20.00	40.00	80.00



KM# 21a.1 2 FRANCS

8.8000 g., Copper-Nickel, 27.4 mm. **Obv:** Standing Helvetia with lance and shield within star border **Rev:** Value within wreath **Edge:** Reeded

Date	Mintage	F	VF	XF	Unc	BU
1968	10,000,000	—	—	—	5.00	8.00
1968B	31,588,000	—	—	—	4.50	7.50
1969B	17,296,000	—	—	—	4.50	7.50
1970	10,350,000	—	—	—	4.50	7.50
1972	5,003,000	—	—	—	4.50	7.50
1973	5,996,000	—	—	—	4.50	7.50
1974	15,009,000	—	—	—	5.00	8.00
1974 Proof	2,400	Value: 85.00	—	—	—	—
1975	7,061,000	—	—	—	5.00	8.00
1975 Proof	10,000	Value: 12.00	—	—	—	—
1976	5,011,000	—	—	—	5.00	8.00
1976 Proof	5,130	Value: 15.00	—	—	—	—
1977	2,010,000	—	—	—	6.00	10.00
1977 Proof	7,030	Value: 15.00	—	—	—	—
1978	12,812,000	—	—	—	5.00	8.00
1978 Proof	10,000	Value: 12.00	—	—	—	—
1979	10,995,000	—	—	—	5.00	8.00
1979 Proof	10,000	Value: 12.00	—	—	—	—
1980	10,001,000	—	—	—	5.00	6.00
1980 Proof	10,000	Value: 12.00	—	—	—	—
1981	13,852,000	—	—	—	5.00	8.00
1981 Proof	10,000	Value: 12.00	—	—	—	—

Date	Mintage	F	VF	XF	Unc	BU
1950B Specimen	—	—	—	—	—	600
1951B	1,096,000	6.00	9.00	16.00	30.00	45.00
1951B Specimen	—	—	—	—	—	300
1952B	155,000	20.00	40.00	80.00	125	300
1952B Specimen	—	—	—	—	—	750
1953B	3,403,000	6.00	9.00	15.00	18.00	25.00
1953B Specimen	—	—	—	—	—	150
1954B	6,600,000	6.00	8.00	12.00	18.00	24.00
1954B Specimen	—	—	—	—	—	150
1965B	5,021,000	6.00	8.00	10.00	13.00	17.00
1965B Specimen	—	—	—	—	—	120
1966B	9,016,000	6.00	7.00	8.00	11.00	15.00
1966B Specimen	—	—	—	—	—	120
1967B	13,817,000	6.00	7.00	8.00	11.00	15.00

Note: Edge lettering type I starts at 6 o'clock

Date	Mintage	F	VF	XF	Unc	BU
1967B Specimen	—	—	—	—	—	120

Note: Edge lettering type I starting at 6 o'clock

Date	Mintage	F	VF	XF	Unc	BU
1967B Inc. above	35.00	65.00	100	145	210	—

Note: Edge lettering type II starts at 2 o'clock

Date	Mintage	F	VF	XF	Unc	BU
1969B	8,637,000	6.00	7.00	8.00	11.00	15.00
1969B Specimen	—	—	—	—	—	120

KM# A48 5 FRANCS

Gold

Date	Mintage	F	VF	XF	Unc	BU
1948B	Est. 50	—	—	—	15,000	—

KM# 40a.1 5 FRANCS

13.2000 g., Copper-Nickel, 31.3 mm. **Obv:** William Tell right **Rev:** Shield flanked by sprigs, DOMINUS PROVIDEBIT

Date	Mintage	F	VF	XF	Unc	BU
1968B	33,871,000	—	—	—	7.00	10.00
1970	6,306,000	—	—	—	8.00	12.00
1973	5,002,000	—	—	—	8.00	12.00
1974	6,007,000	—	—	—	8.00	12.00
1974 Proof	2,400	Value: 125	—	—	—	—
1975	4,015,000	—	—	—	8.00	12.00
1975 Proof	10,000	Value: 20.00	—	—	—	—
1976	3,007,000	—	—	—	8.00	12.00
1976 Proof	5,130	Value: 20.00	—	—	—	—
1977	2,009,000	—	—	5.00	9.00	14.00
1977 Proof	7,030	Value: 20.00	—	—	—	—
1978	4,411,000	—	—	—	8.00	12.00
1978 Proof	10,000	Value: 16.00	—	—	—	—
1979	4,011,000	—	—	—	8.00	12.00
1979 Proof	10,000	Value: 16.00	—	—	—	—
1980	4,026,000	—	—	—	8.00	12.00
1980 Proof	10,000	Value: 16.00	—	—	—	—
1981	6,018,000	—	—	—	8.00	12.00
1981 Proof	10,000	Value: 16.00	—	—	—	—

KM# 40a.2 5 FRANCS

13.2000 g., Copper-Nickel, 31.3 mm. **Obv:** William Tell right **Rev:** Cross on shield flanked by sprigs **Note:** Medal alignment.

Date	Mintage	F	VF	XF	Unc	BU
1982	5,050,000	—	—	—	8.00	12.00
1982 Proof	10,000	Value: 20.00	—	—	—	—
1983	4,033,000	—	—	—	8.00	12.00
1983 Proof	11,000	Value: 20.00	—	—	—	—
1984	3,953,000	—	—	—	8.00	12.00
1984 Proof	14,000	Value: 16.00	—	—	—	—



KM# 40a.3 5 FRANCS

13.2000 g., Copper-Nickel, 31.3 mm. **Obv:** William Tell right **Rev:** Shield flanked by sprigs **Note:** Incuse edge lettering. Retired legal tender status as of January 1, 2004, 1985-1993 removed from circulation.

Date	Mintage	F	VF	XF	Unc	BU
1985	4,050,000	—	—	—	8.00	12.00
1985 Proof	12,000	Value: 16.00	—	—	—	—
1986B	7,083,000	—	—	—	8.00	12.00
1986B Proof	10,000	Value: 16.00	—	—	—	—
1987B	7,028,000	—	—	—	8.00	12.00
1987B Proof	8,800	Value: 20.00	—	—	—	—
1988B	7,029,000	—	—	—	8.00	12.00
1988B Proof	9,000	Value: 20.00	—	—	—	—
1989B	5,031,000	—	—	—	8.00	12.00
1989B Proof	8,800	Value: 20.00	—	—	—	—
1990B	1,049,000	—	—	5.00	8.00	12.00
1990B Proof	8,900	Value: 20.00	—	—	—	—
1991B	26,100	—	—	—	—	145

Note: In sets only; 5,000,000 were minted and destroyed

Date	Mintage	F	VF	XF	Unc	BU
1991B Proof	9,900	Value: 175	—	—	—	—
1992B	5,035,000	—	—	—	8.00	12.00
1992B Proof	7,450	Value: 20.00	—	—	—	—
1993B Variety 1 closed shirt	16,400	—	—	—	—	145

Note: In sets only; 5,000,000 were minted and destroyed

Date	Mintage	F	VF	XF	Unc	BU
1993B Variety 2 open shirt	Inc. above	—	—	—	—	145
1993B Proof	6,200	Value: 175	—	—	—	—

KM# 40a.4 5 FRANCS

13.2000 g., Copper-Nickel, 31.3 mm. **Obv:** William Tell right **Rev:** Shield flanked by sprigs **Edge:** DOMINUS PROVIDEBIT and 13 stars raised

Date	Mintage	F	VF	XF	Unc	BU
1994B	12,023,000	—	—	—	7.00	10.00
1994B Proof	6,100	Value: 20.00	—	—	—	—
1995B	12,024,000	—	—	—	7.00	10.00
1995B Proof	6,100	Value: 20.00	—	—	—	—
1996B	12,023,000	—	—	—	7.00	10.00
1996B Proof	6,100	Value: 20.00	—	—	—	—
1997B	9,022,000	—	—	—	7.00	10.00
1997B Proof	5,500	Value: 20.00	—	—	—	—
1998B	9,021,000	—	—	—	7.00	10.00
1998B Proof	4,800	Value: 22.50	—	—	—	—
1999B	9,021,000	—	—	—	7.00	10.00
1999B Proof	5,000	Value: 22.50	—	—	—	—
2000B	7,026,000	—	—	—	7.00	10.00
2000B Proof	5,500	Value: 20.00	—	—	—	—



KM# 36 10 FRANCS

3.2258 g., 0.9000 Gold 0.0933 oz. AGW **Obv:** Young bust left **Rev:** Radiant cross above date and sprigs

Date	Mintage	F	VF	XF	Unc	BU
1911B	100,000	100	200	300	375	600
1912B	200,000	—	BV	100	150	175
1913B	600,000	—	BV	100	150	175
1914B	200,000	—	BV	100	150	175
1915B	400,000	—	BV	100	150	175
1916B	130,000	—	BV	100	150	175
1922B	1,020,000	—	—	BV	90.00	110



KM# 35.1 20 FRANCS

6.4516 g., 0.9000 Gold 0.1867 oz. AGW **Obv:** Young head left **Obv. Leg.:** HELVETIA **Rev:** Shield within oak branches divides value

Date	Mintage	F	VF	XF	Unc	BU
1901B	500,000	—	BV	170	180	210
1902B	600,000	—	BV	170	180	210
1903B	200,000	—	BV	185	210	235
1904B	100,000	—	180	215	245	325
1905B	100,000	—	170	195	225	300
1906B	100,000	—	BV	185	210	235
1907B	150,000	—	BV	170	190	220
1908B	355,000	—	BV	170	180	200
1909B	400,000	—	BV	170	180	200
1910B	375,000	—	BV	170	180	200
1911B	350,000	—	BV	170	180	200
1912B	450,000	—	BV	170	180	200
1913B	700,000	—	BV	170	180	200
1914B	700,000	—	BV	170	180	200
1915B	750,000	—	BV	170	180	200
1916B	300,000	—	BV	170	180	200
1922B	2,783,678	—	—	BV	170	190
1925B	400,000	—	BV	170	180	200
1926B	50,000	BV	170	180	210	235
1927B	5,015,000	—	—	BV	170	190
1930B	3,371,764	—	—	BV	170	190
1935B	175,000	—	BV	170	180	200
1935L-B	20,008,813	—	—	BV	170	190

Note: The 1935L-B issue was struck in 1945, 1946 and 1947

KM# 35.2 20 FRANCS

6.4516 g., 0.9000 Gold 0.1867 oz. AGW **Obv:** Bust left **Rev:** Shield within oak branches divides value, AD LEGEM ANNI MCMXXXI

Date	Mintage	F	VF	XF	Unc	BU
1947B	9,200,000	—	—	BV	170	190
1949B	10,000,000	—	—	BV	170	190



KM# 49 25 FRANCS

5.6450 g., 0.9000 Gold 0.1633 oz. AGW **Obv:** Value above small cross **Rev:** William Tell with bow **Note:** Not available in commercial channels.

Date	Mintage	F	VF	XF	Unc	BU
1955B	5,000,000	—	—	—	—	—
1958B	5,000,000	—	—	—	—	—
1959B	5,000,000	—	—	—	—	—



KM# 50 50 FRANCS

11.2900 g., 0.9000 Gold 0.3267 oz. AGW **Obv:** Value above small cross **Rev:** Three standing figures facing **Note:** Not available in commercial channels.

Date	Mintage	F	VF	XF	Unc	BU
1955B	2,000,000	—	—	—	—	—
1958B	2,000,000	—	—	—	—	—
1959B	2,000,000	—	—	—	—	—



KM# 39 100 FRANCS

32.2581 g., 0.9000 Gold 0.9334 oz. AGW **Obv:** Young bust left **Rev:** Radiant cross above value, date and sprigs

Date	Mintage	F	VF	XF	Unc	BU
1925B	5,000	—	6,000	7,500	9,000	12,500

COMMEMORATIVE COINAGE



KM# 41 5 FRANCS

15.0000 g., 0.8350 Silver 0.4027 oz. ASW, 31 mm. **Subject:** Confederation Armament Fund **Obv:** Kneeling female figure holding sword and

Date	Mintage	F	VF	XF	Unc	BU
1939B	60,000	—	30.00	55.00	80.00	120
Note: Minted at Huguenin, Le Locle						
1939 Specimen	—	—	—	—	—	900
1939B Matte	Est. 250	—	—	1,750	2,150	2,450



KM# 44 5 FRANCS
 15.0000 g., 0.8350 Silver 0.4027 oz. ASW, 31 mm. **Subject:** 650th Anniversary of Confederation **Obv:** Three standing figures representing the original cantons of Uri, Schwyz and Unterwalden **Rev:** Small cross divides dates above inscription, DOMINUS PROVIDEBIT (stars)

Date	Mintage	F	VF	XF	Unc	BU
ND(1941)B	100,150	9.00	20.00	35.00	55.00	75.00
ND(1941)B Specimen	—	—	—	—	—	360



KM# 45 5 FRANCS
 15.0000 g., 0.8350 Silver 0.4027 oz. ASW, 31 mm. **Subject:** 500th Anniversary - Battle of St. Jakob An Der Birs **Obv:** Kneeling figure looking right **Rev:** Small cross above inscription, DOMINUS PROVIDEBIT (stars)

Date	Mintage	F	VF	XF	Unc	BU
1944B	101,680	10.00	20.00	35.00	60.00	75.00
1944B Specimen	—	—	—	—	—	360



KM# 48 5 FRANCS
 15.0000 g., 0.8350 Silver 0.4027 oz. ASW, 31 mm. **Subject:** Swiss Constitution Centennial **Obv:** Seated woman and child facing left **Rev:** Small cross divides date below inscription

Date	Mintage	F	VF	XF	Unc	BU
1948B	500,400	BV	7.00	8.00	13.00	18.00
1948B Specimen	—	—	—	—	—	150



KM# 51 5 FRANCS
 Silver, 31 mm. **Subject:** Red Cross Centennial **Obv:** Value **Rev:** Nurse standing, patient on stretcher, motif forming a cross

Date	Mintage	F	VF	XF	Unc	BU
ND(1963)B	623,000	BV	7.00	8.00	10.00	15.00
ND(1963)B Specimen	—	—	—	—	—	120



KM# 52 5 FRANCS
 13.2000 g., Copper-Nickel, 31.3 mm. **Subject:** 100th Anniversary - Revision of Constitution **Obv:** Dates flanked by vertical inscriptions **Rev:** Three standing female figures and cross

Date	Mintage	F	VF	XF	Unc	BU
ND(1974)	3,709,000	—	—	—	7.00	9.00
ND(1974) Proof	130,000	Value:	16.00	—	—	—



KM# 53 5 FRANCS
 13.2000 g., Copper-Nickel, 31.3 mm. **Subject:** European Monument Protection Year **Obv:** Value and inscription **Rev:** Date above inscription flanked by hands

Date	Mintage	F	VF	XF	Unc	BU
1975	2,500,000	—	—	—	12.00	18.00
1975 Proof	60,000	Value:	24.00	—	—	—



KM# 54 5 FRANCS
 13.2000 g., Copper-Nickel, 31.3 mm. **Subject:** 500th Anniversary - Battle of Murten **Obv:** Value **Rev:** Stylized figures

Date	Mintage	F	VF	XF	Unc	BU
1976	1,506,000	—	—	—	8.00	11.00
1976 Proof	100,900	Value:	20.00	—	—	—



KM# 55 5 FRANCS
 13.2000 g., Copper-Nickel, 31.3 mm. **Subject:** 150th Anniversary - Death of Johann Pestalozzi **Obv:** Value and cross at center **Rev:** Hooded head left

Date	Mintage	F	VF	XF	Unc	BU
1977	802,000	—	—	—	12.00	18.00
1977 Proof	50,260	Value:	20.00	—	—	—



KM# 56 5 FRANCS
 13.2000 g., Copper-Nickel, 31.3 mm. **Subject:** 150th Anniversary - Birth of Henry Dunant, founder of the International Red Cross **Obv:** Value and date **Rev:** Head facing

Date	Mintage	F	VF	XF	Unc	BU
1978	903,000	—	—	—	8.00	11.00
1978 Proof	60,000	Value:	20.00	—	—	—



KM# 57 5 FRANCS
 13.2000 g., Copper-Nickel, 31.3 mm. **Subject:** Centennial - Birth of Albert Einstein **Obv:** Inscription, value and date **Rev:** Head facing

Date	Mintage	F	VF	XF	Unc	BU
1979	900,000	—	—	—	10.00	14.00
1979 Proof	35,000	Value:	55.00	—	—	—



KM# 58 5 FRANCS
 13.2000 g., Copper-Nickel, 31.3 mm. **Subject:** Centennial - Birth of Albert Einstein **Obv:** Inscription above value **Rev:** Formulas

Date	Mintage	F	VF	XF	Unc	BU
1979	902,000	—	—	—	10.00	14.00
1979 Proof	35,000	Value:	55.00	—	—	—



KM# 59 5 FRANCS
 13.2000 g., Copper-Nickel, 31.3 mm. **Subject:** Ferdinand Hodler - Painter **Obv:** Value above legend and date **Rev:** Head facing

Date	Mintage	F	VF	XF	Unc	BU
1980	951,000	—	—	—	15.00	18.00
1980 Proof	50,000	Value:	20.00	—	—	—



KM# 60 5 FRANCS
 13.2000 g., Copper-Nickel, 31.3 mm. **Subject:** 500th Anniversary - Stans Convention of 1481 **Obv:** Value and date **Rev:** Stylized design

Date	Mintage	F	VF	XF	Unc	BU
1981	950,000	—	—	—	12.00	16.00
1981 Proof	50,260	Value:	14.00	—	—	—



KM# 61 5 FRANCS
 13.2000 g., Copper-Nickel, 31.3 mm. **Subject:** 100th Anniversary - Gotthard Railway **Obv:** Value and date above sprigs **Rev:** Stylized design **Edge:** Lettering in relief, DOMINUS PROVIDEBIT (stars)

Date	Mintage	F	VF	XF	Unc	BU
1982	1,105,000	—	—	—	8.00	11.00
1982 Proof	65,110	Value:	16.00	—	—	—



KM# 62 5 FRANCS
 13.2000 g., Copper-Nickel, 31.3 mm. **Subject:** 100th Anniversary - Birth of Ernest Ansermet **Obv:** Value and date **Rev:** Music notes within head right

Date	Mintage	F	VF	XF	Unc	BU
1983	951,000	—	—	—	12.00	16.00
1983 Proof	60,160	Value: 17.00				

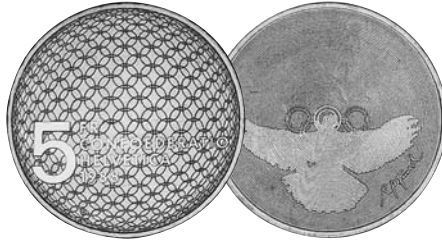

KM# 67 5 FRANCS
 13.2000 g., Copper-Nickel, 31.3 mm. **Subject:** Olympics - Dove and Rings **Obv:** Value within entwined circles **Rev:** Stylized dove and circles

Date	Mintage	F	VF	XF	Unc	BU
1988B	1,026,000	—	—	—	8.00	12.00
1988B Proof	68,500	Value: 16.00				

Date	Mintage	F	VF	XF	Unc	BU
2000B Proof	20,000	Value: 24.00				



KM# 91 5 FRANCS
 15.0000 g., Bi-Metallic Gold center in Copper-Nickel ring, 33 mm. **Subject:** Swiss National Coinage, 150 Years **Obv:** Value within detailed leaf surface showing vein structure **Rev:** Honeycomb design within circle **Edge:** Reeded

Date	Mintage	F	VF	XF	Unc	BU
2000B	150,000	—	—	—	8.00	12.00
2000B Proof	15,000	Value: 22.00				



KM# 63 5 FRANCS
 13.2000 g., Copper-Nickel, 31.3 mm. **Subject:** Centennial - Birth of Auguste Piccard **Obv:** Value and date **Rev:** Stylized designs

Date	Mintage	F	VF	XF	Unc	BU
1984	1,012,000	—	—	—	7.00	11.00
1984 Proof	75,000	Value: 15.00				



KM# 68 5 FRANCS
 13.2000 g., Copper-Nickel, 31.3 mm. **Subject:** General Guisan - 1939 Mobilization **Obv:** Value within cluster of small crosses **Rev:** Stylized head with cap facing 1/4 left

Date	Mintage	F	VF	XF	Unc	BU
1989B	1,270,000	—	—	—	8.00	12.00
1989B Proof	69,000	Value: 16.00				

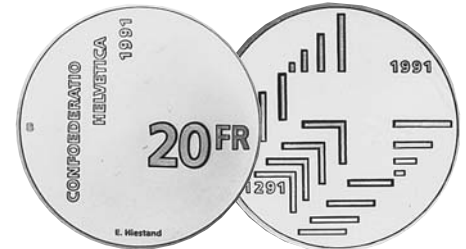

KM# 70 20 FRANCS
 20.0000 g., 0.8350 Silver 0.5369 oz. ASW **Subject:** 700 Years of Confederation **Obv:** Value **Rev:** Dates and designs

Date	Mintage	F	VF	XF	Unc	BU
1991B	672,650	—	—	—	20.00	25.00
1991B Proof	99,800	Value: 28.00				



KM# 64 5 FRANCS
 13.2000 g., Copper-Nickel, 31.3 mm. **Subject:** European Year of Music **Obv:** Value and vertical inscription **Rev:** Sphere design, DOMINUS PROVIDEBIT (stars)

Date	Mintage	F	VF	XF	Unc	BU
1985	1,156,000	—	—	—	7.00	10.00
1985 Proof	84,000	Value: 15.00				



KM# 69 5 FRANCS
 13.2000 g., Copper-Nickel, 31.3 mm. **Subject:** Gottfried Keller **Obv:** Value, inscription and date **Rev:** Bust left

Date	Mintage	F	VF	XF	Unc	BU
1990B	1,100,000	—	—	—	8.00	12.00
1990B Proof	69,400	Value: 16.00				

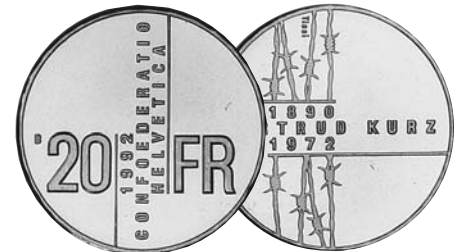

KM# 72 20 FRANCS
 20.0000 g., 0.8350 Silver 0.5369 oz. ASW **Subject:** Gertrud Kurz **Obv:** Vertical inscription and date divides value **Rev:** Horizontal dates and inscription divides barbed wire

Date	Mintage	F	VF	XF	Unc	BU
1992B	188,542	—	—	—	20.00	25.00
1992B Proof	36,000	Value: 28.00				



KM# 65 5 FRANCS
 13.2000 g., Copper-Nickel, 31.3 mm. **Subject:** 500th Anniversary - Battle of Sempach **Obv:** Cross above inscription and date **Rev:** Stylized design

Date	Mintage	F	VF	XF	Unc	BU
1986B	1,082,000	—	—	—	7.00	11.00
1986B Proof	75,000	Value: 15.00				



KM# 86 5 FRANCS
 14.9100 g., Bi-Metallic Brass center in Copper-Nickel ring, 33 mm. **Subject:** Wine Festival **Obv:** Value and inscription within circle, assorted rodents around border **Rev:** Grapes within circle

Date	Mintage	F	VF	XF	Unc	BU
1999B	160,000	—	—	—	8.00	12.00
1999B Proof	16,000	Value: 24.00				



KM# 73 20 FRANCS
 20.0000 g., 0.8350 Silver 0.5369 oz. ASW **Subject:** 500th Anniversary - Birth of Paracelsus **Obv:** Value and date **Rev:** Head 1/4 left

Date	Mintage	F	VF	XF	Unc	BU
1993B	185,120	—	—	—	22.00	28.00
1993B Proof	29,530	Value: 32.00				



KM# 66 5 FRANCS
 13.2000 g., Copper-Nickel, 31.3 mm. **Subject:** 100th Anniversary - Birth of Le Corbusier **Obv:** Value within diamond shape **Rev:** Standing figure within square design

Date	Mintage	F	VF	XF	Unc	BU
1987B	960,000	—	—	—	12.00	16.00
1987B Proof	62,000	Value: 17.00				



KM# 89 5 FRANCS
 15.0000 g., Bi-Metallic Brass center in Copper-Nickel ring, 33 mm. **Subject:** Basler Fasnacht **Obv:** Value within circle **Rev:** Costumed flutists within circle **Edge:** Reeded

Date	Mintage	F	VF	XF	Unc	BU
2000B	170,000	—	—	—	8.00	12.00



KM# 74 20 FRANCS

20.0000 g., 0.8350 Silver 0.5369 oz. ASW **Subject:** Devil's Bridge - Teufelsbrücke **Obv:** Value and date at center of large cross **Rev:** Stylized devil within trees, DOMINUS PROVIDEBIT

Date	Mintage	F	VF	XF	Unc	BU
1994B	184,868	—	—	—	22.00	28.00
1994B Proof	32,195	Value: 32.00				



KM# 75 20 FRANCS

20.0000 g., 0.8350 Silver 0.5369 oz. ASW **Subject:** Mythological White Snake Queen **Obv:** Value and date at center of large cross **Rev:** Crowned snake, DOMINUS PROVIDEBIT (13 stars)

Date	Mintage	F	VF	XF	Unc	BU
1995B	159,262	—	—	—	22.00	28.00
1995B Proof	30,381	Value: 32.00				



KM# 76 20 FRANCS

20.0000 g., 0.8350 Silver 0.5369 oz. ASW **Subject:** Mythological Giant Boy **Obv:** Value and date at center of large cross **Rev:** Giant's bust facing above trees

Date	Mintage	F	VF	XF	Unc	BU
1996B	118,076	—	—	—	30.00	35.00
1996B Proof	29,424	Value: 35.00				



KM# 77 20 FRANCS

20.0000 g., 0.8350 Silver 0.5369 oz. ASW **Subject:** Mythological Dragon of Breno **Obv:** Value and date at center of large cross **Rev:** Dragon above mountains and water

Date	Mintage	F	VF	XF	Unc	BU
1996B	102,997	—	—	—	22.00	28.00
1996B Proof	26,367	Value: 35.00				



KM# 78 20 FRANCS

20.0000 g., 0.8350 Silver 0.5369 oz. ASW **Subject:** 150th Anniversary - Swiss Railway

Anniversary - Swiss Railway **Obv:** Modern train wheel **Rev:** Ancient train wheel

Date	Mintage	F	VF	XF	Unc	BU
1997B	166,416	—	—	—	30.00	35.00
1997B Proof	18,997	Value: 40.00				



KM# 79 20 FRANCS

20.0000 g., 0.8350 Silver 0.5369 oz. ASW **Subject:** 200th Anniversary - Birth of Jeremias Gotthelf **Obv:** Stylized numeral value and date **Rev:** Bust facing

Date	Mintage	F	VF	XF	Unc	BU
1997B	104,070	—	—	—	30.00	35.00
1997B Proof	19,494	Value: 40.00				

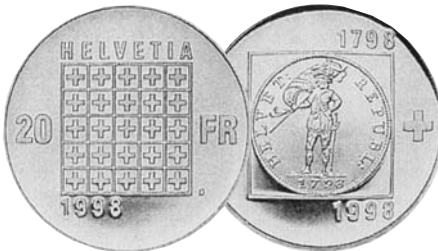

KM# 80 20 FRANCS

20.0000 g., 0.8350 Silver 0.5369 oz. ASW **Subject:** 200th Anniversary - Helvetian Republic **Obv:** Value and boxed crosses design **Rev:** 1798 coin design within square, crosses flank

Date	Mintage	F	VF	XF	Unc	BU
1998B	72,115	—	—	—	24.00	30.00
1998B Proof	15,284	Value: 50.00				

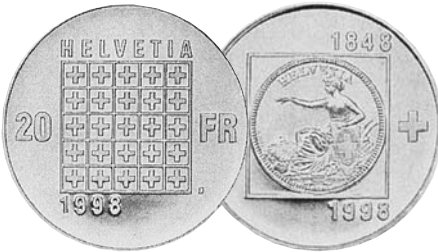

KM# 82 20 FRANCS

20.0000 g., 0.8350 Silver 0.5369 oz. ASW **Subject:** 150th Anniversary - Confederation **Obv:** Boxed crosses design and value **Rev:** 1848 coin design within square flanked by crosses

Date	Mintage	F	VF	XF	Unc	BU
1998B	75,358	—	—	—	24.00	30.00
1998B Proof	15,500	Value: 50.00				



KM# 84 20 FRANCS

20.0000 g., 0.8350 Silver 0.5369 oz. ASW **Subject:** Death of C.F. Meyer **Obv:** Value and date **Rev:** Large head 3/4 right with signature across face

Date	Mintage	F	VF	XF	Unc	BU
1998B	71,181	—	—	—	24.00	30.00
1998B Proof	14,411	Value: 55.00				



KM# 85 20 FRANCS

20.0000 g., 0.8350 Silver 0.5369 oz. ASW **Subject:** 150th Anniversary Swiss Postal Service **Obv:** Value, country name and date within wreath **Rev:** Cartoon-like postal carrier on top half of globe

Date	Mintage	F	VF	XF	Unc	BU
1999B	138,998	—	—	—	24.00	30.00
1999B Proof	10,325	Value: 50.00				



KM# 87 20 FRANCS

20.0000 g., 0.8350 Silver 0.5369 oz. ASW **Subject:** Battle of Dornach **Obv:** Value and cross design **Rev:** Sword splitting an eagle, boxed crosses around border, DOMINUS PROVIDEBIT (13 stars)

Date	Mintage	F	VF	XF	Unc	BU
1999B	64,547	—	—	—	25.00	30.00
1999B Proof	11,000	Value: 50.00				



KM# 90 20 FRANCS

20.0000 g., 0.8350 Silver 0.5369 oz. ASW, 32.7 mm. **Subject:** Year 2000 - Peace on Earth **Obv:** Olive branch **Rev:** Angel floating above people

Date	Mintage	F	VF	XF	Unc	BU
2000B	58,772	—	—	—	30.00	35.00
2000B Proof	9,635	Value: 50.00				



KM# 97 20 FRANCS

20.0000 g., 0.8350 Silver 0.5369 oz. ASW, 32.7 mm. **Subject:** Lumen Christi **Obv:** Inscription above value **Rev:** Jesus preaching within design

Date	Mintage	F	VF	XF	Unc	BU
2000B	45,537	—	—	—	25.00	30.00
2000B Proof	8,111	Value: 50.00				



KM# 81 100 FRANCS

22.5800 g., 0.9000 Gold 0.6533 oz. AGW **Subject:** 200th Anniversary of Helvetian Republic **Obv:** Value and boxed crosses design **Rev:** 1798 coin design within square flanked by crosses

Date	Mintage	F	VF	XF	Unc	BU
1998B Proof	2,500	Value: 900				



KM# 83 100 FRANCS
 22.5800 g., 0.9000 Gold 0.6533 oz. AGW **Subject:** 150th Anniversary of Swiss Confederation **Obv:** Value and boxed crosses design **Rev:** 1848 coin design within square flanked by crosses
Date **Mintage** **F** **VF** **XF** **Unc** **BU**
 1998B Proof 2,500 Value: 900



KM# S20 5 FRANCS
 0.8350 Silver **Subject:** Federal Festival in Lucerne
Date **Mintage** **F** **VF** **XF** **Unc** **BU**
 1939B 40,000 — 20.00 30.00 50.00 75.00
 1939B Specimen — — — — — 250



KM# S24 50 FRANCS
 25.0000 g., 0.9000 Silver 0.7234 oz. ASW **Subject:** Uri Festival in Altdorf
Date **Mintage** **F** **VF** **XF** **Unc** **BU**
 1985 Proof 3,500 Value: 165



KM# 88 100 FRANCS
 22.5800 g., 0.9000 Gold 0.6533 oz. AGW **Subject:** Wine Festival
Obv: Value and small fox looking up at grapes **Rev:** Small fox eating grapes and crescent
Date **Mintage** **F** **VF** **XF** **Unc** **BU**
 1999B Proof 3,000 Value: 700



KM# S54 5 FRANCS
 Copper-Nickel **Subject:** Albisgütli Centennial (Zurich City)
Date **Mintage** **F** **VF** **XF** **Unc** **BU**
 1998 Proof 2,500 Value: 60.00



KM# S26 50 FRANCS
 25.0000 g., 0.9000 Silver 0.7234 oz. ASW **Subject:** Federal Festival in Appenzell
Date **Mintage** **F** **VF** **XF** **Unc** **BU**
 1986 Proof 3,700 Value: 125



KM# 96 100 FRANCS
 22.5800 g., 0.9000 Gold 0.6533 oz. AGW, 28 mm. **Subject:** 2000 Years of Christianity **Obv:** Inscription and date divides value **Rev:** Stylized baby **Edge:** Lettered
Date **Mintage** **F** **VF** **XF** **Unc** **BU**
 2000B Proof 2,130 Value: 750



KM# S55 20 FRANCS
 25.0000 g., 0.9990 Silver 0.8029 oz. ASW **Subject:** Albisgütli Centennial (Zurich City)
Date **Mintage** **F** **VF** **XF** **Unc** **BU**
 1998 Proof 1,000 Value: 165



KM# S28 50 FRANCS
 25.0000 g., 0.9000 Silver 0.7234 oz. ASW **Subject:** Federal "Battle Shoot" in Galarus
Date **Mintage** **F** **VF** **XF** **Unc** **BU**
 1987 Proof 3,200 Value: 125



KM# 71.1 250 FRANCS
 8.0000 g., 0.9000 Gold 0.2315 oz. AGW **Subject:** 700 Years of Confederation **Obv:** Diagonal and horizontal inscription to right of value **Rev:** Dates **Edge:** Plus sign (+) between dates
Date **Mintage** **F** **VF** **XF** **Unc** **BU**
 1991B 296,741 — — — 245 285
Note: 200,000 recalled and melted due to poor quality

KM# 71.2 250 FRANCS
 8.0000 g., 0.9000 Gold 0.2315 oz. AGW **Subject:** 700 Years of Confederation **Edge:** Elongated plus sign between dates
Date **Mintage** **F** **VF** **XF** **Unc** **BU**
 1991B 193,259 — — — 245 285

COMMEMORATIVE COINAGE
 Shooting Festival

The listings which follow have traditionally been categorized in many catalogs as Swiss Shooting Thalers. Technically, all are medallic issues rather than coins, excepting the Solothurn issue of 1855. According to the Swiss Federal Finance Department, the issue was legally equal to the then current-silver 5 Francs issue to which it was identical in design, aside from bearing an edge inscription which read, EIDGEN FREISCHIESSEN SOLOTHURN (National Shooting Fest Solothurn).

For the silver issues of 1855-1885, the presence of the denomination was only intended to indicate these coins were of the same weight and fineness as prescribed for legal tender coins.

Beginning with the issues of 1934, denominations and sizes were no longer the same as regular Swiss legal tender issues. These coins all have legends indicating that they could only be redeemed during and at the shooting fest of issue.

Exceptional quality BU examples for 1934 and 1939 will command a premium over the prices listed.



KM# S22 50 FRANCS
 25.0000 g., 0.9000 Silver 0.7234 oz. ASW **Subject:** Zurich "Field Shoot" in Oberhasli
Date **Mintage** **F** **VF** **XF** **Unc** **BU**
 1984 6,000 — — — 60.00 85.00
 1984 Proof 200 Value: 650



KM# S30 50 FRANCS
 25.0000 g., 0.9000 Silver 0.7234 oz. ASW **Subject:** Aargau Festival in Brugg
Date **Mintage** **F** **VF** **XF** **Unc** **BU**
 1988 Proof 3,000 Value: 200



KM# S32 50 FRANCS
 25.0000 g., 0.9000 Silver 0.7234 oz. ASW **Subject:** Zug Festival in Menzingen
Date **Mintage** **F** **VF** **XF** **Unc** **BU**
 1989 Proof 2,200 Value: 190



KM# S44 50 FRANCS
 25.0000 g., 0.9000 Silver 0.7234 oz. ASW **Subject:** St. Gallen Festival
Date **Mintage** **F** **VF** **XF** **Unc** **BU**
 1994 Proof 2,200 Value: 85.00



KM# S52 50 FRANCS
 25.0000 g., 0.9000 Silver 0.7234 oz. ASW **Issuer:** Schwyz
Date **Mintage** **F** **VF** **XF** **Unc** **BU**
 1998 Proof 1,500 Value: 165



KM# S34 50 FRANCS
 25.0000 g., 0.9000 Silver 0.7234 oz. ASW **Subject:** Federal Festival in Winterthur (Zurich)
Date **Mintage** **F** **VF** **XF** **Unc** **BU**
 1990 Proof 5,000 Value: 90.00



KM# S46 50 FRANCS
 25.0000 g., 0.9000 Silver 0.7234 oz. ASW **Issuer:** Thun in Bern
Subject: Federal Festival in Thun (Bern)
Date **Mintage** **F** **VF** **XF** **Unc** **BU**
 1995 Proof 5,000 Value: 150

KM# S57 50 FRANCS
 25.0000 g., 0.9000 Silver 0.7234 oz. ASW **Subject:** Wallis Festival in Sion
Date **Mintage** **F** **VF** **XF** **Unc** **BU**
 1999 Proof 1,500 Value: 125

KM# S59 50 FRANCS
 25.0000 g., 0.9000 Silver 0.7234 oz. ASW **Subject:** Federal Festival in Biere (Vaud)
Date **Mintage** **F** **VF** **XF** **Unc** **BU**
 2000 Proof 3,000 Value: 90.00



KM# S38 50 FRANCS
 25.0000 g., 0.9000 Silver 0.7234 oz. ASW **Series:** Bern Festival in Langenthal **Rev:** William Tell with rifle and flag
Date **Mintage** **F** **VF** **XF** **Unc** **BU**
 1991 Proof 4,000 Value: 150



KM# S19 100 FRANCS
 25.9000 g., 0.9000 Gold 0.7494 oz. AGW **Subject:** Federal Festival in Fribourg
Date **Mintage** **F** **VF** **XF** **Unc** **BU**
 1934B 2,000 — 1,750 2,400 2,800 3,200



KM# S48 50 FRANCS
 25.0000 g., 0.9000 Silver 0.7234 oz. ASW **Subject:** Sempach "Battle Shoot" (Lucerne)
Date **Mintage** **F** **VF** **XF** **Unc** **BU**
 1996 Proof 1,500 Value: 110



KM# S56 200 FRANCS
 13.9600 g., 0.9860 Gold 0.4425 oz. AGW **Subject:** Albisgütli Centennial (Zurich City)
Date **Mintage** **F** **VF** **XF** **Unc** **BU**
 1998 Matte Proof 100 Value: 1,750



KM# S40 50 FRANCS
 25.0000 g., 0.9000 Silver 0.7234 oz. ASW **Subject:** Zurich Festival in Dielsdorf
Date **Mintage** **F** **VF** **XF** **Unc** **BU**
 1992 Proof 1,750 Value: 185



KM# S50 50 FRANCS
 25.0000 g., 0.9000 Silver 0.7234 oz. ASW **Subject:** Schaffhausen Festival
Date **Mintage** **F** **VF** **XF** **Unc** **BU**
 1997 Proof 1,500 Value: 150



KM# S47 500 FRANCS
 13.0000 g., 0.9990 Gold 0.4175 oz. AGW **Subject:** Federal Festival in Thun (Bern)
Date **Mintage** **F** **VF** **XF** **Unc** **BU**
 1995 Proof 500 Value: 1,100



KM# S42 50 FRANCS
 25.0000 g., 0.9000 Silver 0.7234 oz. ASW **Subject:** Thurgau Festival in Weinfeiden
Date **Mintage** **F** **VF** **XF** **Unc** **BU**
 1993 Proof 2,000 Value: 135

KM# S49 500 FRANCS

13.0000 g., 0.9000 Gold 0.3761 oz. AGW **Subject:** Sempach "Battle Shoot" (Lucerne)

Date	Mintage	F	VF	XF	Unc	BU
1996 Proof	96					Value: 1,600



KM# S51 500 FRANCS

13.0000 g., 0.9990 Gold 0.4175 oz. AGW **Subject:** Schaffhausen Festival

Date	Mintage	F	VF	XF	Unc	BU
1997 Proof	97					Value: 1,600



KM# S53 500 FRANCS

13.0000 g., 0.9990 Gold 0.4175 oz. AGW **Subject:** Schwyz Festival

Date	Mintage	F	VF	XF	Unc	BU
1998 Proof	98					Value: 1,600

KM# S58 500 FRANCS

13.0000 g., 0.9990 Gold 0.4175 oz. AGW **Subject:** Wallis Festival in Sion

Date	Mintage	F	VF	XF	Unc	BU
1999 Proof	99					Value: 1,600

KM# S60 500 FRANCS

13.0000 g., 0.9990 Gold 0.4175 oz. AGW **Subject:** Federal Festival in Biere (Vaud)

Date	Mintage	F	VF	XF	Unc	BU
2000 Proof	300					Value: 1,300



KM# S23 1000 FRANCS

26.0000 g., 0.9000 Gold 0.7523 oz. AGW **Subject:** Zurich "Field Shoot" in Oberhasli

Date	Mintage	F	VF	XF	Unc	BU
1984 Proof	300					Value: 1,550



KM# S25 1000 FRANCS

26.0000 g., 0.9000 Gold 0.7523 oz. AGW **Subject:** Uri Festival in Atdorf

Date	Mintage	F	VF	XF	Unc	BU
1985 Proof	300					Value: 1,350



KM# S27 1000 FRANCS

26.0000 g., 0.9000 Gold 0.7523 oz. AGW **Subject:** Federal Festival in Appenzell

Date	Mintage	F	VF	XF	Unc	BU
1986 Proof	350					Value: 1,100



KM# S29 1000 FRANCS

26.0000 g., 0.9000 Gold 0.7523 oz. AGW **Subject:** Federal "Battle Shoot" in Glarus

Date	Mintage	F	VF	XF	Unc	BU
1987 Proof	300					Value: 1,400



KM# S31 1000 FRANCS

26.0000 g., 0.9000 Gold 0.7523 oz. AGW **Subject:** Aargau Festival in Brugg

Date	Mintage	F	VF	XF	Unc	BU
1988 Proof	400					Value: 1,400



KM# S33 1000 FRANCS

26.0000 g., 0.9000 Gold 0.7523 oz. AGW **Subject:** Zug Festival in Menzingen

Date	Mintage	F	VF	XF	Unc	BU
1989 Proof	250					Value: 1,400

KM# S35 1000 FRANCS

26.0000 g., 0.9000 Gold 0.7523 oz. AGW **Subject:** Federal Festival in Winterthur (Zurich)

Date	Mintage	F	VF	XF	Unc	BU
1990 Proof	400					Value: 1,200

KM# S75 1000 FRANCS

26.0000 g., 0.9000 Gold 0.7523 oz. AGW **Subject:** Federal Festival Winter Thur (Zürich)

Date	Mintage	F	VF	XF	Unc	BU
1990	Est. 400					Value: 1,200

KM# S39 1000 FRANCS

26.0000 g., 0.9000 Gold 0.7523 oz. AGW **Subject:** Bern Festival in Langenthal **Rev:** William Tell with rifle and flag

Date	Mintage	F	VF	XF	Unc	BU
1991 Proof	400					Value: 1,350

KM# S41 1000 FRANCS

26.0000 g., 0.9000 Gold 0.7523 oz. AGW **Subject:** Zurich Festival in Dielsdorf **Note:** Similar to 50 Francs, KM#S40.

Date	Mintage	F	VF	XF	Unc	BU
1992 Proof	175					Value: 1,600

KM# S43 1000 FRANCS

26.0000 g., 0.9000 Gold 0.7523 oz. AGW **Subject:** Thurgau Festival in Weinfelden **Note:** Similar to 50 Francs, KM#S42.

Date	Mintage	F	VF	XF	Unc	BU
1993 Proof	200					Value: 1,400

KM# S45 1000 FRANCS

26.0000 g., 0.9000 Gold 0.7523 oz. AGW **Subject:** St. Gallen Festival **Note:** Similar to 50 Francs, KM#S44.

Date	Mintage	F	VF	XF	Unc	BU
1994 Proof	200					Value: 1,400

KM# S36 UNZE (Ounce)

31.1030 g., 0.9990 Platinum 0.9989 oz. APW **Subject:** William Tell and Son

Date	Mintage	F	VF	XF	Unc	BU
1986HF	60,000					

1986HF Proof	10,000					Value: 1,600
1987HF						
1987HF Proof	15,000					Value: 1,600

KM# S37 UNZE (Ounce)

31.1030 g., 0.9990 Platinum 0.9989 oz. APW **Subject:** William Tell

Date	Mintage	F	VF	XF	Unc	BU
1988HF Proof	10,000					Value: 1,600

KM# S37a UNZE (Ounce)

Brass, 32 mm. **Note:** Specimen Strike.

Date	Mintage	F	VF	XF	Unc	BU
1988HF Proof	1,000					Value: 100

ESSAIS

KM#	Date	Mintage	Identification	Mkt Val
E4	1911	—	10 Francs. Gold.	12,500
E5	1925B	—	100 Francs. Bronze. 16.0800 g. Young head left. Radiant cross above value, date and sprigs.	2,750
E6	1925B	—	100 Francs. Bronze. 14.3800 g. Head left.	2,250



E17	1928B	—	100 Francs. Brass. Plain edge. Prev. KM#E5.	6,000
-----	-------	---	---	-------



EA8	1930B	—	5 Francs. Silver. Hooded bust right. Cross on shield flanked by sprigs. Formerly Pn63.	12,000
-----	-------	---	--	--------

E18	1930B	—	100 Francs. Brass. Lettered edge. Prev. KM#E6.	6,500
-----	-------	---	--	-------

E8	1930	—	Franc. Nickel.	5,000
E7	1998	250	5 Francs. Silver.	500

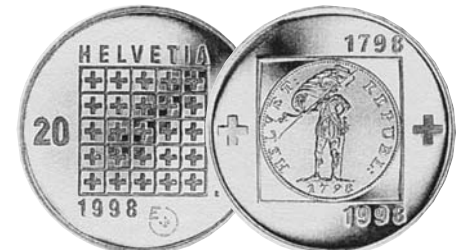

E9	1998	250	20 Francs. Silver. KM#80.	550
----	------	-----	---------------------------	-----

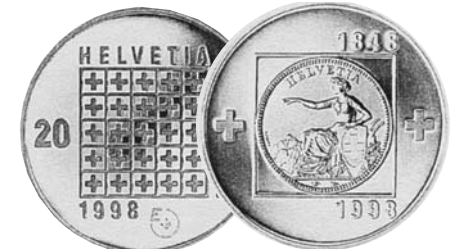

E10	1998	250	20 Francs. Silver. KM#82.	550
-----	------	-----	---------------------------	-----

KM# Date Mintage Identification Mkt Val



E11 1998 500 20 Francs. Silver. KM#84. 360
 EA12 1999 765 5 Francs. Copper-Nickel. KM#86 190
 E12 2000 — 20 Francs. Silver. KM#97 240

PATTERNS

Including off metal strikes

KM#	Date	Mintage	Identification	Mkt Val
Pn64	1931	—	5 Rappen. Copper-Nickel.	—
Pn65	1931	—	50 Rappen. Nickel.	2,000
Pn66	1935	—	20 Francs. Copper.	—
Pn67	1937B	—	Franc. Copper-Nickel.	5,000
Pn68	1937B	—	2 Francs. Copper-Nickel.	5,000
Pn69	1937	—	5 Francs. Aluminum.	4,000
Pn70	1938B	—	20 Rappen. Zinc.	2,500
Pn71	1938B	—	Franc. Copper-Nickel.	3,500
Pn72	1938B	—	2 Francs. Copper-Nickel.	4,000
Pn73	1939B	—	5 Rappen. Zinc. KM#26.	1,600
Pn74	1939	—	5 Francs. Silver.	6,000
Pn75	1940B	—	5 Rappen. Aluminum. KM#26.	3,500
PnA76	1940B	—	20 Rappen. Copper-Nickel. KM#29a.	2,850
Pn76	1940B	—	10 Rappen. Zinc. KM#27.	2,000
Pn77	1940B	—	10 Rappen. Aluminum. KM#27.	4,200
Pn78	1941B	—	2 Francs. Silver-Zinc.	2,500
Pn79	1941B	—	Rappen. Aluminum. KM#3.	2,500
Pn80	1941B	—	2 Rappen. Aluminum. KM#4.	3,000
Pn81	1947	—	20 Francs. Gold.	—
Pn82	1948B	—	5 Francs. Copper Gilt.	3,500
Pn83	1955B	—	25 Francs. Silver. KM#49.	14,000
Pn84	1955B	—	50 Francs. Silver. KM#50.	14,000
Pn85	1959B	—	50 Francs. Aluminum. 4.0300 g. KM#50.	6,000
Pn86	1979	—	5 Rappen. Aluminum-Bronze. Prev. Pn#85.	2,000

TRIAL STRIKES

KM#	Date	Mintage	Identification	Mkt Val
TS3	1935	—	20 Francs. Copper.	3,250

MINT SETS

KM#	Date	Mintage	Identification	Issue Price	Mkt Val
MS2	1970 (9)	10,000	KM#21a.1, 23a.1-24a.1, 26-27, 29a, 40a.1, 46-47	6.40	45.00
MS3	1971 (5)	5,000	KM#23a.1-24a.1, 26, 29a, 46	2.40	35.00
MS4	1972 (3)	5,000	KM#21a.1, 23a.1, 27	2.40	16.00
MS5	1973 (6)	10,000	KM#21a.1, 23a.1-24a.1, 27, 40a.1, 46	6.40	25.00
MS6	1974 (9)	10,000	KM#21a.1, 23a.1-24a.1, 26-27, 29a, 40a.1, 46-47	6.40	65.00
MS7	1975 (8)	10,000	KM#21a.1, 23a.1-24a.1, 26-27, 29a, 40a.1, 46	6.40	40.00
MS8	1976 (8)	10,000	KM#21a.1, 23a.1-24a.1, 26-27, 29a, 40a.1, 46	9.00	55.00
MS9	1977 (8)	10,000	KM#21a.1, 23a.1-24a.1, 26-27, 29a, 40a.1, 46	9.00	35.00
MS10	1978 (8)	10,000	KM#21a.1, 23a.1-24a.1, 26-27, 29a, 40a.1, 46	9.00	30.00
MS11	1979 (8)	10,000	KM#21a.1, 23a.1-24a.1, 26-27, 29a, 40a.1, 46	9.00	30.00
MS12	1980 (8)	15,000	KM#21a.1, 23a.1-24a.1, 26-27, 29a, 40a.1, 46	9.00	50.00
MS13	1981 (8)	15,000	KM#21a.1, 23a.1-24a.1, 26c, 27, 29a, 40a.1, 46	9.00	35.00
MS14	1982 (8)	15,000	KM#21a.2, 23a.2-24a.2, 26c, 27, 29a, 40a.2, 46	9.00	28.00
MS15	1983 (8)	15,740	KM#21a.3, 23a.3-24a.3, 26c, 27, 29a, 40a.2, 46	9.00	35.00
MS16	1984 (8)	20,000	KM#21a.3, 23a.3-24a.3, 26c, 27, 29a, 40a.2, 46	9.00	35.00
MS17	1985 (8)	22,140	KM#21a.3, 23a.3-24a.3, 26c, 27, 29a, 40a.3, 46	9.00	35.00
MS18	1986 (8)	21,400	KM#21a.3, 23a.3-24a.3, 26c, 27, 29a, 40a.3, 46	9.00	30.00
MS19	1987 (8)	19,100	KM#21a.3, 23a.3-24a.3, 26c, 27, 29a, 40a.3, 46	9.00	50.00
MS20	1988 (8)	20,700	KM#21a.3, 23a.3-24a.3, 26c, 27, 29a, 40a.3, 46	—	35.00
MS21	1989 (8)	22,700	KM#21a.3, 23a.3-24a.3, 26c, 27, 29a, 40a.3, 46	11.00	24.00
MS22	1990 (8)	23,100	KM#21a.3, 23a.3-24a.3, 26c, 27, 29a, 40a.3, 46	—	24.00

KM#	Date	Mintage	Identification	Issue Price	Mkt Val
MS23	1991 (8)	26,100	KM#21a.3, 23a.3-24a.3, 26c, 27, 29a, 40a.3, 46	—	165
MS24	1991 (2)	110,000	KM#70-71	210	325
MS25	1992 (8)	20,300	KM#21a.3, 23a.3-24a.3, 26c, 27, 29a, 40a.3, 46	—	26.00
MS26	1993 (8)	16,200	KM#21a.3, 23a.3-24a.3, 26c, 27, 29a, 40a.3, 46	—	165
MS27	1994 (8)	17,300	KM#21a.3, 23a.3-24a.3, 26c, 27, 29a, 40a.4, 46	—	30.00
MS28	1995 (8)	18,000	KM#21a.3, 23a.3-24a.3, 26c, 27, 29a, 40a.4, 46	—	30.00
MS29	1996 (8)	17,300	KM#21a.3, 23a.3-24a.3, 26c, 27, 29a, 40a.3, 46	—	30.00
MS30	1997 (8)	16,500	KM#21a.3, 23a.3, 24a.3, 26c, 27, 29a, 40a.4, 46	—	30.00
MS31	1998 (8)	16,000	KM#21a.3, 23a.3, 24a.3, 26c, 27, 29a, 40a.4, 46	—	30.00
MS32	1999 (8)	16,000	KM#21a.3, 23a.3, 24a.3, 26c, 27, 29a, 40a.4, 46	—	60.00
MS33	2000 (9)	18,000	KM#21a.3, 23a.3, 24a.3, 26c, 27, 29a, 40a.4, 46, 89 Fasnacht	—	60.00
MS34	2000 (9)	2,000	KM#21a.3, 23a.3, 24a.3, 26c, 27, 29a, 40a.4, 46, 91 150 Years of the Swiss Franken	—	265

PROOF SETS

KM#	Date	Mintage	Identification	Issue Price	Mkt Val
PS1	1974 (9)	2,400	KM#21a.1, 23a.1, 24a.1, 26, 27, 29a, 40a.1, 46-47	12.80	525
PS2	1975 (8)	10,000	KM#21a.1, 23a.1, 24a.1, 26, 27, 29a, 40a.1, 46	16.75	42.50
PS3	1976 (8)	5,130	KM#21a.1, 23a.1, 24a.1, 26, 27, 29a, 40a.1, 46	16.75	60.00
PS4	1977 (8)	7,030	KM#21a.1, 23a.1, 24a.1, 26, 27, 29a, 40a.1, 46	16.75	35.00
PS5	1978 (8)	10,090	KM#21a.1, 23a.1, 24a.1, 26, 27, 29a, 40a.1, 46	28.00	35.00
PS6	1979 (8)	10,150	KM#21a.1, 23a.1, 24a.1, 26, 27, 29a, 40a.1, 46	28.00	35.00
PS7	1980 (8)	10,010	KM#21a.1, 23a.1, 24a.1, 26, 27, 29a, 40a.1, 46	30.00	52.50
PS8	1981 (8)	10,280	KM#21a.1, 23a.1, 24a.1, 26c, 27, 29a, 40a.1, 46	30.00	35.00
PS9	1982 (8)	10,090	KM#21a.2, 23a.2, 24a.2, 26c, 27, 29a, 40a.2, 46	30.00	67.50
PS10	1983 (8)	11,390	KM#21a.3, 23a.3, 24a.3, 26c, 27, 29a, 40a.2, 46	30.00	35.00
PS11	1984 (8)	14,100	KM#21a.3, 23a.3, 24a.3, 26c, 27, 29a, 40a.2, 46	30.00	35.00
PS12	1985 (8)	12,000	KM#21a.3, 23a.3-24a.3, 26c, 27, 29a, 40a.3, 46	30.00	35.00
PS13	1986 (8)	10,000	KM#21a.3, 23a.3, 24a.3, 26c, 27, 29a, 40a.3, 46	30.00	35.00
PS14	1987 (8)	8,800	KM#21a.3, 23a.3, 24a.3, 26c, 27, 29a, 40a.3, 46	30.00	52.50
PS15	1988 (8)	9,050	KM#21a.3, 23a.3, 24a.3, 26c, 27, 29a, 40a.3, 46	—	42.50
PS16	1989 (8)	8,800	KM#21a.3, 23a.3, 24a.3, 26c, 27, 29a, 40a.3, 46	36.50	40.00
PS17	1990 (8)	8,900	KM#21a.3, 23a.3, 24a.3, 26c, 27, 29a, 40a.3, 46	—	40.00
PS18	1991 (8)	9,900	KM#21a.3, 23a.3, 24a.3, 26c, 27, 29a, 40a.3, 46	—	195
PS19	1992 (8)	7,450	KM#21a.3, 23a.3, 24a.3, 26c, 27, 29a, 40a.3, 46	—	52.50
PS20	1993 (8)	6,300	KM#21a.3, 23a.3, 24a.3, 26c, 27, 29a, 40a.3, 46	—	200
PS21	1994 (8)	6,100	KM#21a.3, 23a.3, 24a.3, 26c, 27, 29a, 40a.4, 46	—	67.50
PS23	1994-1996 (4)	6,000	KM#74-77	—	135
PS22	1995 (8)	6,100	KM#21a.3, 23a.3, 24a.3, 26c, 27, 29a, 40a.4, 46	42.50	67.50
PS24	1996 (8)	6,100	KM#21a.3, 23a.3, 24a.3, 26c, 27, 29a, 40a.4, 46	—	67.50
PS25	1997 (8)	5,500	KM#21a.3, 23a.3, 24a.3, 26c, 27, 29a, 40a.4, 46	—	67.50
PS26	1998 (8)	4,800	KM#21a.3, 23a.3, 24a.3, 26c, 27, 29a, 40a.4, 46	—	67.50
PS27	1999 (9)	5,000	KM#21a.3, 23a.3, 24a.3, 26c, 27, 29a, 40a.4, 46, 86	—	115
PS28	2000 (9)	5,500	KM#21a.3, 23a.3, 24a.3, 26c, 27, 29a, 40a.4, 46, 89 Fasnacht	—	100
PS29	2000 (9)	500	KM#21a.3, 23a.3, 24a.3, 26c, 27, 29a, 40a.4, 46, 91 150 Years of the Swiss Franken	—	1,000



The Syrian Arab Republic, located in the Near East at the eastern end of the Mediterranean Sea, has an area of 71,498 sq. mi. (185,180 sq. km.) and a population of *12 million. Capital: Greater Damascus. Agriculture and animal breeding are the chief industries. Cotton, crude oil and livestock are exported.

Ancient Syria, a land bridge connecting Europe, Africa and Asia, has spent much of its history in thrall to the conqueror's whim. Its subjection by Egypt about 1500 B.C. was followed by successive conquests by the Hebrews, Phoenicians, Babylonians, Assyrians, Persians, Macedonians, Romans, Byzantines and finally, in 636 A.D., by the Moslems. The Arabs made Damascus, one of the oldest continuously inhabited cities of the world, the trade center and capital of an empire stretching from India to Spain. In 1516, following the total destruction of Damascus by the Mongols of Tamerlane, Syria fell to the Ottoman Turks and remained a part of Turkey until the end of World War I. The League of Nations gave France a mandate to the Levant states of Syria and Lebanon in 1920. In 1930, following a series of uprisings, France recognized Syria as an independent republic, but still subject to the mandate. Lebanon became fully independent on Nov. 22, 1943, and Syria on Jan. 1, 1944.

TITLES

الجمهورية السورية

al-Jumhuriya(t) al-Suriya(t)

الجمهورية لعربية السورية

al-Jumhuriya(t) al-Arabiya(t) as-Suriya(t)

RULERS

Ottoman, until 1918
 Faysal, 1918-1920

MINT MARK

(a)- Paris, privy marks only

MINT NAMES

دمشق

Damascus (Dimask)

حلب

Haleb (Aleppo)

KINGDOM

STANDARD COINAGE



KM# 67 DINAR

6.7000 g., Gold Obv: Crowned shield within sprigs Rev: Design within wreath

Date	Mintage	F	VF	XF	Unc	BU
AH1338 (1919)	Est. 12	—	—	—	8,000	—

FRENCH PROTECTORATE

STANDARD COINAGE



KM# 68 1/2 PIASTRE

4.0000 g., Copper-Nickel Obv: Value within roped wreath flanked by oat sprigs Rev: Value within wreath

Date	Mintage	F	VF	XF	Unc	BU
1921(a)	4,000,000	0.50	2.00	5.00	15.00	—



KM# 75 1/2 PIASTRE
 Nickel-Brass **Obv:** Value within roped circle **Rev:** Value within oat sprigs

Date	Mintage	F	VF	XF	Unc	BU
1935(a)	600,000	1.00	4.00	12.00	42.50	—
1936(a)	800,000	1.00	4.00	9.00	30.00	—



KM# 73 25 PIASTRES
 5.0000 g., 0.6800 Silver 0.1093 oz. ASW **Obv:** Value within circle **Rev:** Star in center of flower design

Date	Mintage	F	VF	XF	Unc	BU
1929	1,000,000	3.00	5.00	27.50	85.00	—
1933(a)	500,000	4.00	12.00	40.00	160	—
1936(a)	897,000	3.50	7.00	30.00	100	—
1937(a)	393,000	5.00	10.00	35.00	140	—



KM# 83 10 PIASTRES
 Copper-Nickel **Obv:** Imperial eagle **Rev:** Value above 1/2 designed wreath

Date	Mintage	F	VF	XF	Unc	BU
AH1367-1948	—	0.75	1.50	3.00	6.00	—
AH1375-1956	4,000,000	0.75	1.50	3.00	6.00	—



KM# 71 PIASTRE
 5.1000 g., Nickel-Brass **Obv:** Hole in center of wreath flanked by stars **Rev:** Hole in center of sprigs flanked by lion heads

Date	Mintage	F	VF	XF	Unc	BU
1929(a)	750,000	1.00	3.00	7.00	32.50	—
1933(a)	600,000	1.50	4.00	10.00	40.00	—
1935(a)	1,900,000	0.75	2.50	5.00	22.50	—
1936(a)	1,400,000	0.75	2.50	7.00	25.00	—



KM# 74 50 PIASTRES
 10.0000 g., 0.6800 Silver 0.2186 oz. ASW **Obv:** Value within circle **Rev:** Star in center of flower design

Date	Mintage	F	VF	XF	Unc	BU
1929	880,000	4.00	8.00	35.00	140	—
1933(a)	250,000	6.00	10.00	45.00	190	—
1936(a)	400,000	5.00	10.00	40.00	160	—
1937(a)	Inc. above	7.00	12.00	50.00	200	—



KM# 79 25 PIASTRES
 2.5000 g., 0.6000 Silver 0.0482 oz. ASW **Obv:** Imperial eagle **Rev:** Value within circle of design flanked by oat sprigs

Date	Mintage	F	VF	XF	Unc	BU
AH1366-1947	6,300,000	1.50	2.50	6.00	20.00	—

KM# 71a PIASTRE
 3.5000 g., Zinc **Obv:** Hole in center of wreath flanked by stars **Rev:** Hole in center flanked by lion heads

Date	Mintage	F	VF	XF	Unc	BU
1940(a)	2,000,000	2.00	5.00	15.00	60.00	—



KM# 69 2 PIASTRES
 Aluminum-Bronze **Obv:** Inscription divides dates within design **Rev:** Crossed oat sprigs divide value

Date	Mintage	F	VF	XF	Unc	BU
1926(a)	600,000	5.00	10.00	25.00	75.00	—
1926	Inc. above	5.00	10.00	25.00	75.00	—

 Note: Without privy marks by date



KM# 77 PIASTRE
 Brass **Obv:** English value **Rev:** Arabic value

Date	Mintage	F	VF	XF	Unc	BU
ND	—	2.50	5.00	10.00	20.00	—



KM# 80 50 PIASTRES
 5.0000 g., 0.6000 Silver 0.0964 oz. ASW **Obv:** Imperial eagle **Rev:** Value in center circle of design

Date	Mintage	F	VF	XF	Unc	BU
AH1366-1947	4,500,000	2.50	5.00	10.00	25.00	—



KM# 76 2-1/2 PIASTRES
 Aluminum-Bronze **Obv:** Hole in center of wreath flanked by stars **Rev:** Hole in center of sprigs flanked by lion heads

Date	Mintage	F	VF	XF	Unc	BU
1940(a)	2,000,000	1.25	4.00	8.00	27.50	—



KM# 78 2-1/2 PIASTRES
 Aluminum **Obv:** English value **Rev:** Arabic value

Date	Mintage	F	VF	XF	Unc	BU
ND	—	10.00	20.00	35.00	65.00	—



KM# 84 1/2 POUND
 3.3793 g., 0.9000 Gold 0.0978 oz. AGW **Obv:** Imperial eagle **Rev:** Inscription within rectangle above sprigs

Date	Mintage	F	VF	XF	Unc	BU
AH1369-1950	100,000	BV	90.00	100	125	175

REPUBLIC STANDARD COINAGE



KM# 70 5 PIASTRES
 3.9000 g., Aluminum-Bronze **Obv:** Inscription divides dates within design **Rev:** Crossed oat sprigs divide value

Date	Mintage	F	VF	XF	Unc	BU
1926(a)	300,000	0.75	2.00	8.00	25.00	—
1926	600,000	0.75	3.00	12.00	35.00	—
1933(a)	1,200,000	0.40	2.00	12.50	40.00	—
1935(a)	2,000,000	0.30	1.50	8.00	25.00	—
1936(a)	900,000	0.50	2.00	10.00	30.00	—
1940(a)	500,000	0.50	1.50	4.00	15.00	—



KM# 81 2-1/2 PIASTRES
 Copper-Nickel **Obv:** Imperial eagle **Rev:** Inscription within rectangle below value

Date	Mintage	F	VF	XF	Unc	BU
AH1367-1948	2,500,000	0.75	1.50	3.00	6.00	—
AH1375-1956	5,000,000	0.75	1.50	3.00	6.00	—



KM# 85 LIRA
 10.0000 g., 0.6800 Silver 0.2186 oz. ASW **Obv:** Imperial eagle **Rev:** Inscription and value within center of rectangle and sprigs

Date	Mintage	F	VF	XF	Unc	BU
AH1369-1950	7,000,000	3.50	6.50	12.50	25.00	—



KM# 72 10 PIASTRES
 2.0000 g., 0.6800 Silver 0.0437 oz. ASW **Obv:** Star in center of flower design **Rev:** Value within circle

Date	Mintage	F	VF	XF	Unc	BU
1929	1,000,000	4.00	12.00	28.00	90.00	—



KM# 82 5 PIASTRES
 3.0000 g., Copper-Nickel **Obv:** Imperial eagle **Rev:** Value within diamond shape above design flanked by stars

Date	Mintage	F	VF	XF	Unc	BU
AH1367-1948	8,000,000	0.75	1.50	3.00	6.00	—
AH1375-1956	4,000,000	0.75	1.50	3.00	6.00	—



KM# 86 POUND
 6.7586 g., 0.9000 Gold 0.1956 oz. AGW **Obv:** Imperial eagle **Rev:** Inscription and value within rectangle above sprigs

Date	Mintage	F	VF	XF	Unc	BU
AH1369-1950	250,000	—	BV	185	200	245

UNITED ARAB REPUBLIC
STANDARD COINAGE



KM# 90 2-1/2 PIASTRES

2.0000 g., Aluminum-Bronze, 17 mm. **Obv:** Imperial eagle flanked by dates **Rev:** Inscription within rectangle below value

Date	Mintage	F	VF	XF	Unc	BU
AH1380-1960	1,100,000	0.10	0.20	0.35	0.75	—

KM# 91 5 PIASTRES

3.0000 g., Aluminum-Bronze, 19 mm. **Obv:** Imperial eagle **Rev:** Value, inscription

Date	Mintage	F	VF	XF	Unc	BU
AH1380-1960	4,240,000	0.10	0.20	0.35	0.75	—



KM# 92 10 PIASTRES

4.0000 g., Aluminum-Bronze, 21 mm. **Obv:** Imperial eagle flanked by dates **Rev:** Value in center of 1/2 wreath

Date	Mintage	F	VF	XF	Unc	BU
AH1380-1960	2,800,000	0.10	0.20	0.40	1.00	—



KM# 87 25 PIASTRES

0.3500 g., 0.6000 Silver 0.0068 oz. ASW, 20.3 mm. **Obv:** Imperial eagle **Rev:** Value flanked by oat sprigs in center of gear

Date	Mintage	F	VF	XF	Unc	BU
AH1377-1958	2,300,000	1.00	2.00	3.00	7.00	—



KM# 88 50 PIASTRES

5.0000 g., 0.6000 Silver 0.0964 oz. ASW, 23.4 mm. **Obv:** Imperial eagle **Rev:** Sword divides value within wreath

Date	Mintage	F	VF	XF	Unc	BU
AH1377-1958	120,000	2.00	3.50	7.00	18.00	—

KM# 89 50 PIASTRES

5.0000 g., 0.6000 Silver 0.0964 oz. ASW **Subject:** 1st Anniversary - Founding of United Arab Republic **Obv:** Imperial eagle **Rev:** Value

Date	Mintage	F	VF	XF	Unc	BU
AH1378-1959	1,500,000	1.75	2.75	5.00	12.00	—

SYRIAN ARAB REPUBLIC
STANDARD COINAGE



KM# 93 2-1/2 PIASTRES

2.0000 g., Aluminum-Bronze, 17 mm. **Obv:** Imperial eagle **Rev:** Inscription within rectangle below value

Date	Mintage	F	VF	XF	Unc	BU
AH1382-1962	8,000,000	—	0.10	0.20	0.50	—
AH1385-1965	8,000,000	—	0.10	0.20	0.50	—



KM# 104 2-1/2 PIASTRES

2.0000 g., Aluminum-Bronze, 17 mm. **Obv:** Imperial eagle **Rev:** Inscription within rectangle below value

Date	Mintage	F	VF	XF	Unc	BU
AH1393-1973	10,000,000	—	0.10	0.15	0.25	—



KM# 94 5 PIASTRES

3.0000 g., Aluminum-Bronze, 19 mm. **Obv:** Imperial eagle **Rev:** Value within diamond shape above design flanked by stars

Date	Mintage	F	VF	XF	Unc	BU
AH1382-1962	7,000,000	—	0.10	0.15	0.35	—
AH1385-1965	18,000,000	—	0.10	0.15	0.35	—



KM# 100 5 PIASTRES

3.0000 g., Aluminum-Bronze, 19 mm. **Series:** F.A.O. **Obv:** Imperial eagle **Rev:** Upright oat sprig within sprigs

Date	Mintage	F	VF	XF	Unc	BU
AH1391-1971	15,000,000	—	0.10	0.15	0.25	—



KM# 105 5 PIASTRES

3.0000 g., Aluminum-Bronze, 19 mm. **Obv:** Imperial eagle **Rev:** Value within diamond shape above design flanked by stars

Date	Mintage	F	VF	XF	Unc	BU
AH1394-1974	—	—	0.10	0.15	0.25	—



KM# 110 5 PIASTRES

3.0000 g., Aluminum-Bronze, 19 mm. **Series:** F.A.O. **Obv:** Imperial eagle **Rev:** Euphrates dam within 1/2 gear and 1/2 oat sprig

Date	Mintage	F	VF	XF	Unc	BU
AH1396-1976	2,000,000	—	0.10	0.15	0.25	—



KM# 116 5 PIASTRES

3.0000 g., Aluminum-Bronze, 19 mm. **Obv:** Imperial eagle with heavy neck feathers **Rev:** Value within diamond shape above design flanked by stars **Note:** Similar to KM#94 but heavier neck feathers

Date	Mintage	F	VF	XF	Unc	BU
AH1399-1979	—	—	0.10	0.15	0.25	—



KM# 95 10 PIASTRES

4.0000 g., Aluminum-Bronze, 21 mm. **Obv:** Imperial eagle **Rev:** Value within 1/2 designed wreath **Note:** Varieties exist with fine (narrow) and course (widely spaced) reeding.

Date	Mintage	F	VF	XF	Unc	BU
AH1382-1962	6,000,000	—	0.10	0.20	0.45	—
AH1385-1965	22,000,000	—	0.10	0.20	0.45	—

Note: Reeding varieties exist



KM# 106 10 PIASTRES

4.0000 g., Aluminum-Bronze, 21 mm. **Obv:** Imperial eagle **Rev:** Value within 1/2 designed wreath

Date	Mintage	F	VF	XF	Unc	BU
AH1394-1974	—	—	0.10	0.15	0.30	—

KM# 111 10 PIASTRES

4.0000 g., Brass, 21 mm. **Series:** F.A.O. **Obv:** Imperial eagle with heavy neck feathers **Rev:** Euphrates dam within 1/2 gear and 1/2 oat sprig **Note:** Similar to 5 Piastres, KM#110.

Date	Mintage	F	VF	XF	Unc	BU
AH1396-1976	500,000	—	0.10	0.15	0.25	—



KM# 117 10 PIASTRES

4.0000 g., Copper-Nickel, 21 mm. **Obv:** Imperial eagle **Rev:** Value within 1/2 designed wreath

Date	Mintage	F	VF	XF	Unc	BU
AH1399-1979	—	—	0.10	0.15	0.30	—



KM# 96 25 PIASTRES

3.5000 g., Nickel, 20.3 mm. **Obv:** Imperial eagle **Rev:** Inscription within rectangle flanked by dates below value

Date	Mintage	F	VF	XF	Unc	BU
AH1387-1968	15,000,000	—	0.20	0.30	0.60	—



KM# 101 25 PIASTRES

3.5000 g., Nickel, 20.3 mm. **Subject:** 25th Anniversary - Al-Ba'ath Party **Obv:** Imperial eagle **Rev:** Flaming torch divides value within oat sprigs

Date	Mintage	F	VF	XF	Unc	BU
AH1392-1972	—	—	0.15	0.25	0.60	—



KM# 107 25 PIASTRES

3.5000 g., Nickel, 20.3 mm. **Obv:** Imperial eagle **Rev:** Inscription within rectangle below value

Date	Mintage	F	VF	XF	Unc	BU
AH1394-1974	—	—	0.10	0.25	0.50	—



KM# 112 25 PIASTRES

3.5000 g., Nickel, 20.5 mm. **Series:** F.A.O. **Obv:** Imperial eagle **Rev:** Euphrates dam within 1/2 gear and 1/2 oat sprig

Date	Mintage	F	VF	XF	Unc	BU
AH1396-1976	1,000,000	—	0.10	0.25	0.50	—



KM# 118 25 PIASTRES

3.5000 g., Copper-Nickel, 20.3 mm. **Obv:** Imperial eagle **Rev:** Inscription within rectangle below value

Date	Mintage	F	VF	XF	Unc	BU
AH1399-1979	—	—	0.10	0.25	0.50	—



KM# 97 50 PIASTRES

5.0000 g., Nickel, 23.4 mm. **Obv:** Imperial eagle **Rev:** Value in center square of design above dates and oat sprigs

Date	Mintage	F	VF	XF	Unc	BU
AH1387-1968	10,000,000	—	0.25	0.50	0.85	—



KM# 99 POUND

7.5000 g., Nickel, 27 mm. **Series:** F.A.O. **Obv:** Imperial eagle **Rev:** Hands holding rectangle, oat sprig bouquet above

Date	Mintage	F	VF	XF	Unc	BU
AH1388-1968	500,000	—	1.00	2.00	3.50	—



KM# 120.2 POUND

4.9400 g., Stainless Steel, 21 mm. **Obv:** Imperial eagle **Rev:** Value in diamond shape at center of rectangle **Note:** Reduced size and weight.

Date	Mintage	F	VF	XF	Unc	BU
AH1412-1991	—	—	0.30	0.70	1.50	2.00



KM# 102 50 PIASTRES

5.0000 g., Nickel, 23.4 mm. **Subject:** 25th Anniversary - Al-Ba'ath Party **Obv:** Imperial eagle **Rev:** Inscription, dates, value and flames

Date	Mintage	F	VF	XF	Unc	BU
AH1392-1972	—	—	0.50	1.00	2.00	—



KM# 103 POUND

7.5000 g., Nickel, 27 mm. **Subject:** 25th Anniversary - Al-Ba'ath Party **Obv:** Imperial eagle **Rev:** Stylized map and flaming torch

Date	Mintage	F	VF	XF	Unc	BU
AH1392-1972	10,000,000	—	0.50	1.00	2.50	—



KM# 121 POUND

5.0000 g., Stainless Steel **Obv:** Imperial eagle **Rev:** Value in diamond shape at center of rectangle

Date	Mintage	F	VF	XF	Unc	BU
AH1414-1994	—	—	0.30	0.70	1.50	2.00
AH1416-1996	—	—	0.30	0.75	1.50	2.00



KM# 108 50 PIASTRES

5.0000 g., Nickel, 23.4 mm. **Obv:** Imperial eagle **Rev:** Value within center square of design above sprigs

Date	Mintage	F	VF	XF	Unc	BU
AH1394-1974	—	—	0.20	0.30	0.75	—



KM# 109 POUND

7.5000 g., Nickel, 27 mm. **Obv:** Imperial eagle **Rev:** Value in diamond shape at center of rectangle

Date	Mintage	F	VF	XF	Unc	BU
AH1394-1974	—	—	0.30	0.75	2.00	—



KM# 132 POUND

5.0000 g., Stainless Steel, 25.4 mm. **Obv:** Flowers to left of dates below heraldic bird **Rev:** Value and ornamentation **Edge:** Reeded

Date	Mintage	F	VF	XF	Unc	BU
AH1416-1996	—	—	—	—	1.50	2.00



KM# 113 50 PIASTRES

5.0000 g., Nickel, 23.4 mm. **Series:** F.A.O. **Obv:** Imperial eagle **Rev:** Euphrates dam within 1/2 gear and 1/2 oat sprig

Date	Mintage	F	VF	XF	Unc	BU
AH1396-1976	1,000,000	—	0.20	0.50	1.00	—

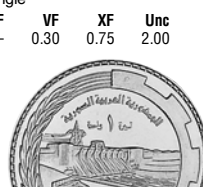

KM# 114 POUND

7.5000 g., Nickel, 27 mm. **Series:** F.A.O. **Obv:** Imperial eagle **Rev:** Euphrates dam within 1/2 gear and 1/2 oat sprig

Date	Mintage	F	VF	XF	Unc	BU
AH1396-1976	500,000	—	0.50	1.00	2.50	—

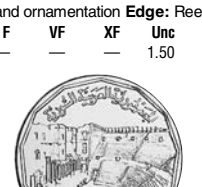

KM# 125 2 POUNDS

6.0000 g., Stainless Steel, 23 mm. **Obv:** Imperial eagle flanked by dates **Rev:** Ancient ruins and value

Date	Mintage	F	VF	XF	Unc	BU
AH1416-1996	—	—	—	0.85	1.75	2.50



KM# 119 50 PIASTRES

5.0000 g., Copper-Nickel, 23.4 mm. **Obv:** Imperial eagle **Rev:** Value in center square of design above sprigs

Date	Mintage	F	VF	XF	Unc	BU
AH1399-1979	—	—	0.20	0.30	0.75	—



KM# 115 POUND

7.5000 g., Nickel, 27 mm. **Subject:** Re-election of President **Obv:** Imperial eagle within circle **Rev:** Head left within circle

Date	Mintage	F	VF	XF	Unc	BU
AH1398-1978	—	—	1.50	2.50	5.00	—

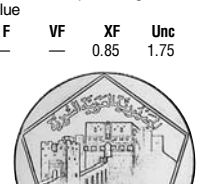

KM# 123 5 POUNDS

5.0100 g., Copper-Nickel, 24.4 mm. **Obv:** Imperial eagle within birdhouse design **Rev:** Palace above value within birdhouse design

Date	Mintage	F	VF	XF	Unc	BU
AH1416-1996	—	—	—	1.00	2.00	3.00



KM# 98 POUND

7.5000 g., Nickel, 27 mm. **Obv:** Imperial eagle **Rev:** Value in diamond shape within rectangle **Edge:** Reeded

Date	Mintage	F	VF	XF	Unc	BU
AH1387-1968	10,000,000	—	0.30	0.75	1.25	—
AH1391-1971	10,000,000	—	0.30	0.75	1.25	—

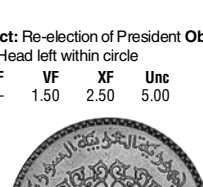
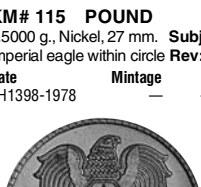

KM# 120.1 POUND

7.5000 g., Copper-Nickel, 27 mm. **Obv:** Imperial eagle **Rev:** Value in diamond shape at center of rectangle **Edge:** Reeded

Date	Mintage	F	VF	XF	Unc	BU
AH1399-1979	—	—	0.30	0.70	1.50	—

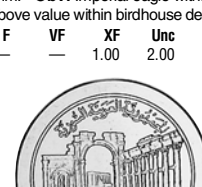

KM# 124 10 POUNDS

7.0000 g., Copper-Nickel, 26.40 mm. **Obv:** Imperial eagle within circle **Rev:** Ancient ruins above value within circle

Date	Mintage	F	VF	XF	Unc	BU
AH1416-1996	—	—	—	1.25	2.50	3.50
AH1417-1997(a)	—	—	—	1.25	2.50	3.50



KM# 128 10 POUNDS
 7.0000 g., Copper-Nickel, 26.5 mm. **Subject:** 50th Anniversary of Al Ba'ath Party **Obv:** Imperial eagle within circle **Rev:** Map and flag above sprigs within circle **Edge:** Reeded
Date **Mintage** **F** **VF** **XF** **Unc** **BU**
 AH1417-1997 100,000 — — 1.25 2.50 3.50



KM# 122 25 POUNDS
 Bi-Metallic Stainless Steel center in Aluminum-Bronze ring **Obv:** Imperial eagle within circle **Rev:** Head left within circle
Date **Mintage** **F** **VF** **XF** **Unc** **BU**
 ND(1995) — — — 2.50 7.00 9.00



KM# 126 25 POUNDS
 6.4500 g., Bi-Metallic Stainless Steel center in Aluminum-Bronze ring, 25 mm. **Obv:** Imperial eagle within designed wreath **Rev:** Central Bank building within circle
Date **Mintage** **F** **VF** **XF** **Unc** **BU**
 AH1416-1996 — — — 2.00 6.00 7.50

ESSAIS

KM#	Date	Mintage	Identification	Issue Price	Mkt Val
E1	1926(a)	—	2 Piastres, Aluminum-Bronze, KM69.	—	200
E2	1926(a)	—	5 Piastres, Aluminum-Bronze, KM70.	—	220



E3	1929(a)	—	Piastre, Nickel-Brass. Hole in center of wreath. Value and dates below hole in center flanked by lion heads. KM71.	—	115
E4	1929(a)	—	10 Piastres, Silver, KM72.	—	200
E5	1929(a)	—	25 Piastres, Silver, KM73.	—	250



E6	1929(a)	—	50 Piastres, Silver. Value within circle. Star in center of flower design. KM74.	—	265
E7	AH1350(a)	—	50 Piastres.	—	350
E8	1935(a)	—	1/2 Piastre, Nickel-Brass, KM75.	—	60.00

MINT SETS

KM#	Date	Mintage	Identification	Issue Price	Mkt Val
MS1	1968 (3)	—	KM96-98	—	5.50
MS2	1978-79 (6)	—	KM115 (1978), 116-120.1 (1979)	—	8.50



TAJIKISTAN
 The Republic of Tajikistan (Tadjiquistan), was formed from those regions of Bukhara and Turkestan where the population consisted mainly of Tajiks. Is bordered in the north and west by Uzbekistan and Kyrgyzstan, in the east by China and in the south by Afghanistan. It has an area of 55,240 sq. miles (143,100 sq. km.) and a population of 5.95 million. It includes 2 provinces of Khudzand and Khatlon together with the Gorno-Badakhshan Autonomous Region with a population of 5,092,603. Capital: Dushanbe. Tajikistan was admitted as a constituent republic of the Soviet Union on Dec. 5, 1929. In August 1990 the Tajik Supreme Soviet adopted a declaration of republican sovereignty, and in Dec. 1991 the republic became a member of the CIS.

After demonstrations and fighting, the Communist government was replaced by a Revolutionary Coalition Council on May 7, 1992. Following further demonstrations President Nabiev was ousted on Sept. 7, 1992. Civil war broke out, and the government resigned on Nov. 10, 1992. On Nov. 30, 1992 it was announced that a CIS peacekeeping force would be sent to Tajikistan. A state of emergency was imposed in Jan. 1993. A ceasefire was signed in 1996 and a peace agreement signed in June 1997.

MONETARY SYSTEM
 1 Ruble = 100 Tanga

REPUBLIC DECIMAL COINAGE



KM# 1 20 ROUBLES
 20.0000 g., 0.9250 Silver 0.5948 oz. ASW, 35.1 mm. **Subject:** Medal without denomination **Obv:** Radiant Royal device within circle **Rev:** Crowned bust 1/4 right **Edge:** Reeded **Note:** Medallion.
Date **Mintage** **F** **VF** **XF** **Unc** **BU**
 1999 Proof — Value: 75.00



TANNU TUVA
 The Tannu-Tuva Peoples Republic (Tuva), an autonomous part of Russia located in central Asia on the northwest border of Outer Mongolia, has an area of 64,000 sq. mi. (165,760 sq. km.) and a population of about 175,000. Capital: Kyzyl. The economy is based on herding, forestry and mining.

As Uriangihi, Tuva was part of Outer Mongolia of the Chinese Empire when tsarist Russia, after fomenting a separatist movement, extended its protection to the mountainous country in 1914. Tuva declared its independence as the Tannu-Tuva Peoples Republic in 1921 under the auspices of the Tuva Peoples Revolutionary Party. In 1926, following Russia's successful mediation of the resultant Tuviniian-Mongolian territorial dispute, Tannu-Tuva and Outer Mongolia formally recognized each other's independence. The Tannu-Tuva Peoples Republic became an autonomous region of the U.S.S.R. on Oct. 13, 1944.

MONETARY SYSTEM
 100 Kopejek (Kopeks) = 1 Aksha

REPUBLIC STANDARD COINAGE



KM# 1 KOPEJEK
 Aluminum-Bronze **Obv:** Inscription within circle **Rev:** Value and date
Date **Mintage** **VG** **F** **VF** **XF** **Unc**
 1934 — 20.00 30.00 50.00 85.00 —



KM# 2 2 KOPEJEK
 Aluminum-Bronze **Obv:** Inscription within circle **Rev:** Value and date
Date **Mintage** **VG** **F** **VF** **XF** **Unc**
 1933 — — — — — —
 1934 — 22.50 35.00 65.00 100 —



KM# 3 3 KOPEJEK
 Aluminum-Bronze **Obv:** Inscription within circle **Rev:** Value and date
Date **Mintage** **VG** **F** **VF** **XF** **Unc**
 1933 — — — — — —
 1934 — 20.00 30.00 50.00 85.00 —



KM# 4 5 KOPEJEK

Aluminum-Bronze **Obv:** Inscription within circle **Rev:** Value and date

Date	Mintage	VG	F	VF	XF	Unc
1934	—	22.50	35.00	65.00	100	—



KM# 5 10 KOPEJEK

Copper-Nickel **Obv:** Inscription within circle **Rev:** Value and date

Date	Mintage	VG	F	VF	XF	Unc
1934	—	22.50	35.00	65.00	100	—



KM# 6 15 KOPEJEK

Copper-Nickel **Obv:** Inscription within circle **Rev:** Value and date

Date	Mintage	VG	F	VF	XF	Unc
1934	—	22.50	35.00	65.00	100	—



KM# 7 20 KOPEJEK

Copper-Nickel **Obv:** Inscription within circle **Rev:** Value and date

Date	Mintage	VG	F	VF	XF	Unc
1934	—	22.50	35.00	65.00	100	—



The United Republic of Tanzania, located on the east coast of Africa between Kenya and Mozambique, consists of Tanganyika and the islands of Zanzibar and Pemba. It has an area of 364,900 sq. mi. (945,090 sq. km.) and a population of *25.2 million. Capital: Dar es Salaam (Haven of Peace). The chief exports are cotton, coffee, diamonds, sisal, cloves, petroleum products, and cashew nuts.

Tanzania is a member of the Commonwealth of Nations. The President is Chief of State.

NOTE: For earlier coinage see East Africa.

**REPUBLIC
STANDARD COINAGE**

100 Senti = 1 Shilingi



KM# 1 5 SENTI

4.0000 g., Bronze, 22.5 mm. **Obv:** Head of President J.K. Nyerere left **Rev:** Sailfish above value

Date	Mintage	F	VF	XF	Unc	BU
1966	55,250,000	—	0.10	0.20	0.50	1.25
1966 Proof	5,500	Value: 1.25				
1971	5,000,000	—	0.10	0.20	0.50	1.25
1972	—	—	0.10	0.20	0.50	1.25
1973	20,000,000	—	0.10	0.20	0.50	1.25
1974	12,500,000	—	0.10	0.20	0.50	1.25
1975	—	—	0.10	0.20	0.50	1.25
1976	37,500,000	—	0.10	0.20	0.50	1.25
1977	10,000,000	—	0.10	0.20	0.50	1.25
1979	7,200,000	—	0.10	0.20	0.50	1.25
1980	10,000,000	—	0.10	0.20	0.50	1.25
1981	13,650,000	—	0.10	0.20	0.50	1.25
1982	—	—	0.10	0.20	0.50	1.25
1983	18,000	—	0.10	0.20	0.50	1.25
1984	—	—	0.10	0.20	0.50	1.25



KM# 4 SHILINGI

8.0000 g., Copper-Nickel, 27.5 mm. **Obv:** Head of President J.K. Nyerere left **Rev:** Hand holding torch

Date	Mintage	F	VF	XF	Unc	BU
1966	48,000,000	—	0.25	0.50	1.50	2.00
1966 Proof	5,500	Value: 5.00				
1972	10,000,000	—	0.25	0.50	1.50	2.00
1974	15,000,000	—	0.30	0.60	1.75	2.25
1975	—	—	0.30	0.60	1.75	2.25
1977	5,000,000	—	0.30	0.60	1.75	2.25
1980	10,000,000	—	0.25	0.50	1.50	2.00
1981	—	—	0.30	0.60	1.75	2.25
1982	10,000,000	—	0.30	0.60	1.75	2.25
1983	10,000,000	—	0.30	0.60	1.75	2.25
1984	10,000,000	—	0.30	0.60	1.75	2.25



KM# 11 10 SENTI

4.8000 g., Nickel-Brass, 25 mm. **Obv:** Head of President J.K. Nyerere left **Rev:** Zebra running right

Date	Mintage	F	VF	XF	Unc	BU
1977	19,505,000	—	0.75	1.50	4.00	6.00
1979	8,000,000	—	0.75	1.50	4.00	6.00
1980	10,000,000	—	0.75	1.50	4.00	6.00
1981	10,000,000	—	0.75	1.50	4.00	6.00
1984	—	—	0.75	1.50	4.00	6.00



KM# 22 SHILINGI

6.5000 g., Nickel Clad Steel, 23.5 mm. **Obv:** President Mwinyi right flanked by flowers **Rev:** Hand holding torch **Edge:** Reeded

Date	Mintage	F	VF	XF	Unc	BU
1987	5,000,000	—	0.40	0.80	2.00	2.50
1988	10,000,000	—	0.40	0.80	2.00	2.50
1989	—	—	0.40	0.80	2.00	2.50
1990	—	—	0.20	0.40	1.25	1.75
1991	—	—	0.20	0.40	1.25	1.75
1992	—	—	0.20	0.40	1.25	1.75



KM# 2 20 SENTI

5.0000 g., Nickel-Brass, 24 mm. **Obv:** Head of President J.K. Nyerere left **Rev:** Ostrich running left **Edge:** Plain

Date	Mintage	F	VF	XF	Unc	BU
1966	26,500,000	—	0.20	0.40	1.50	2.00
1966 Proof	5,500	Value: 2.25				
1970	5,000,000	—	0.20	0.40	1.50	2.00
1973	20,100,000	—	0.20	0.40	1.50	2.00
1975	—	—	0.20	0.40	1.50	2.00
1976	10,000,000	—	0.20	0.40	1.50	2.00
1977	10,000,000	—	0.20	0.40	1.50	2.00
1979	10,000,000	—	0.20	0.40	1.50	2.00
1980	10,000,000	—	0.20	0.40	1.50	2.00
1981	10,000,000	—	0.20	0.40	1.50	2.00
1982	—	—	0.20	0.40	1.50	2.00
1983	50,000	—	0.20	0.40	1.50	2.00
1984	—	—	0.20	0.40	1.50	2.00



KM# 5 5 SHILINGI

Copper-Nickel, 31.5 mm. **Series:** F.A.O. **Subject:** 10th Anniversary of Independence **Obv:** Head of President J.K. Nyerere left **Rev:** Value in center circle, food sources in frames surround

Date	Mintage	F	VF	XF	Unc	BU
ND(1971)	1,000,000	—	0.75	1.50	3.50	4.50



KM# 6 5 SHILINGI

13.8000 g., Copper-Nickel, 31.5 mm. **Series:** F.A.O. **Obv:** Head of President J.K. Nyerere left **Rev:** Value in center circle, food sources in frames surround

Date	Mintage	F	VF	XF	Unc	BU
1972	8,000,000	—	0.75	1.50	3.50	4.00
1973	5,000,000	—	0.75	1.75	4.00	4.50
1980	5,000,000	—	0.75	1.75	4.00	4.50



KM# 3 50 SENTI

4.0000 g., Copper-Nickel, 21 mm. **Obv:** Head of President J.K. Nyerere left **Rev:** Rabbit left

Date	Mintage	F	VF	XF	Unc	BU
1966	6,250,000	—	0.20	0.40	2.00	2.50
1966 Proof	5,500	Value: 3.00				
1970	10,000,000	—	0.20	0.40	2.00	2.50
1973	10,000,000	—	0.25	0.50	2.00	2.50
1980	10,000,000	—	0.25	0.50	2.00	2.50
1981	—	—	0.25	0.50	2.00	2.50
1982	10,000,000	—	0.25	0.50	2.00	2.50
1983	—	—	0.25	0.50	2.00	2.50
1984	10,000,000	—	0.25	0.50	2.00	2.50



KM# 26 50 SENTI

4.0000 g., Nickel Clad Steel, 19.20 mm. **Obv:** President Mwinyi right flanked by flowers **Rev:** Rabbit left **Edge:** Reeded

Date	Mintage	F	VF	XF	Unc	BU
1988	10,000,000	—	0.25	0.75	1.50	2.00
1989	—	—	0.25	0.75	1.50	2.00
1990	—	—	0.25	0.75	1.50	2.00



KM# 10 5 SHILINGI

Copper-Nickel, 31.5 mm. **Subject:** 10th Anniversary - Bank of Tanzania **Obv:** Head of President J.K. Nyerere left **Rev:** Bank building above sprigs and value

Date	Mintage	F	VF	XF	Unc	BU
ND(1976)	1,000,000	—	0.75	1.50	3.50	4.50
ND(1976) Proof	200	Value: 40.00				



KM# 12 5 SHILINGI

Copper-Nickel, 31.5 mm. **Series:** F.A.O. **Subject:** Regional Conference for Africa **Obv:** President J.K. Nyerere left flanked by oat sprigs **Rev:** Farmer working with tractor

Date	Mintage	F	VF	XF	Unc	BU
1978	50,000	—	0.75	1.50	2.75	3.75
1978 Proof	2,000	Value: 11.50				



KM# 23 5 SHILINGI

Copper-Nickel **Obv:** President Mwinyi right flanked by flowers **Rev:** Value within center circle, food sources in frames surround

Date	Mintage	F	VF	XF	Unc	BU
1987	5,000,000	—	0.75	1.50	3.00	3.50
1988	10,000,000	—	0.75	1.50	3.00	3.50
1989	—	—	0.75	1.50	3.00	3.50

KM# 23a.1 5 SHILINGI

8.5000 g., Nickel Clad Steel, 26.5 mm. **Obv:** Small (17mm) head right flanked by flowers **Rev:** Value within center circle, food sources in frames surround **Edge:** Reeded

Date	Mintage	F	VF	XF	Unc	BU
1990	—	—	0.60	1.20	1.85	2.25

KM# 23a.2 5 SHILINGI

8.5000 g., Nickel Clad Steel, 26.5 mm. **Obv:** Large (18mm) head right flanked by flowers **Rev:** Value within center circle, food sources in frames surround

Date	Mintage	F	VF	XF	Unc	BU
1991	—	—	0.60	1.20	1.85	2.25
1992	—	—	0.50	1.00	1.50	2.00
1993	—	—	0.50	1.00	1.50	2.00



KM# 20 10 SHILINGI

9.7000 g., Copper-Nickel, 29 mm. **Obv:** President J.K. Nyerere 1/4 left within circle **Rev:** National arms

Date	Mintage	F	VF	XF	Unc	BU
1987	10,000,000	—	1.00	1.50	3.25	3.75
1988	10,000,000	—	1.00	1.50	3.25	3.75
1989	—	—	1.00	1.50	3.25	3.75

KM# 20a 10 SHILINGI

10.0000 g., Nickel Clad Steel, 29 mm. **Obv:** Bust of President J.K. Nyerere 1/4 left within circle **Rev:** National arms

Date	Mintage	F	VF	XF	Unc	BU
1990	—	—	1.00	1.50	2.25	2.75

Date	Mintage	F	VF	XF	Unc	BU
1991	—	—	1.00	1.50	2.25	2.75
1992	—	—	0.85	1.25	2.00	2.50
1993	—	—	0.85	1.25	2.00	2.50

KM# 20a.1 10 SHILINGI

10.0000 g., Nickel Clad Steel, 29 mm. **Obv:** Bust of President J.K. Nyerere 1/4 left within circle **Rev:** 4 mm "10"; inscription near edge

Date	Mintage	F	VF	XF	Unc	BU
1990	—	—	0.60	1.20	1.85	2.25

KM# 20a.2 10 SHILINGI

10.0000 g., Nickel Clad Steel, 29 mm. **Obv:** Bust of President J.K. Nyerere 1/4 left within circle **Rev:** 3 mm "10"; inscription away from edge

Date	Mintage	F	VF	XF	Unc	BU
1991	—	—	0.60	1.20	1.85	2.25
1992	—	—	0.60	1.20	1.85	2.25
1993	—	—	0.60	1.20	1.85	2.25



KM# 13 20 SHILINGI

Copper-Nickel **Subject:** 20th Anniversary of Independence **Obv:** President J.K. Nyerere 1/4 left within circle **Rev:** National arms

Date	Mintage	F	VF	XF	Unc	BU
ND(1981)	997,000	—	2.50	4.50	10.00	12.00

KM# 13a 20 SHILINGI

16.0000 g., 0.9250 Silver 0.4758 oz. ASW **Obv:** Bust of President J.K. Nyerere 1/4 left within circle **Rev:** National arms

Date	Mintage	F	VF	XF	Unc	BU
ND(1981) Proof	20,000	Value: 42.50				



KM# 21 20 SHILINGI

Copper-Nickel **Subject:** 20th Anniversary of Central Bank **Obv:** President Mwinyi right **Rev:** Torch within sprigs

Date	Mintage	F	VF	XF	Unc	BU
ND(1986)	—	—	—	—	45.00	65.00

KM# 21a 20 SHILINGI

16.0000 g., 0.9250 Silver 0.4758 oz. ASW **Obv:** Head of President Mwinyi right **Rev:** Torch within sprigs

Date	Mintage	F	VF	XF	Unc	BU
ND(1986) Proof	5,000	Value: 110				

KM# 27.1 20 SHILINGI

Nickel Bonded Steel **Obv:** President Mwinyi right flanked by flowers **Rev:** Elephants

Date	Mintage	F	VF	XF	Unc	BU
1990	—	—	1.50	2.00	3.50	3.75
1991	—	—	1.50	2.00	3.50	3.75



KM# 27.2 20 SHILINGI

13.0000 g., Nickel Bonded Steel, 31 mm. **Obv:** President Mwinyi right flanked by flowers **Rev:** Elephant with calf **Note:** Reduced size.

Date	Mintage	F	VF	XF	Unc	BU
1992	—	—	1.25	1.75	3.25	4.50



KM# 7 25 SHILINGI

25.4000 g., 0.5000 Silver 0.4083 oz. ASW **Subject:** Conservation **Obv:** Head of President J.K. Nyerere left **Rev:** Giraffes running right

Date	Mintage	F	VF	XF	Unc	BU
1974	8,848	—	—	—	18.00	24.00

KM# 7a 25 SHILINGI

28.2800 g., 0.9250 Silver 0.8410 oz. ASW **Obv:** Head of President J.K. Nyerere left **Rev:** Giraffes running right

Date	Mintage	F	VF	XF	Unc	BU
1974 Proof	13,000	Value: 35.00				



KM# 30 25 SHILINGI

Copper-Nickel **Subject:** 25 Years of Independence **Obv:** President J.K. Nyerere 1/4 left within circle **Rev:** National arms

Date	Mintage	F	VF	XF	Unc	BU
ND(1985) Proof	—	Value: 260				



KM# 28 25 SHILINGI

Nickel Bonded Steel **Subject:** 25th Anniversary of Central Bank **Obv:** President Mwinyi right **Rev:** Building within sprigs

Date	Mintage	F	VF	XF	Unc	BU
ND(1991)	—	—	—	—	3.00	4.00

KM# 28a 25 SHILINGI

13.0400 g., 0.9250 Silver 0.3878 oz. ASW **Obv:** Head of President Mwinyi right **Rev:** Building within sprigs

Date	Mintage	F	VF	XF	Unc	BU
ND(1991) Proof	Est. 2,000	Value: 65.00				



KM# 8 50 SHILINGI

31.8500 g., 0.5000 Silver 0.5120 oz. ASW **Subject:** Conservation **Obv:** Head of President J.K. Nyerere left **Rev:** Black Rhinoceros facing

Date	Mintage	F	VF	XF	Unc	BU
1974	8,826	—	—	—	24.00	30.00

KM# 8a 50 SHILINGI

35.0000 g., 0.9250 Silver 1.0408 oz. ASW **Obv:** Head of President J.K. Nyerere left **Rev:** Black Rhinoceros facing

Date	Mintage	F	VF	XF	Unc	BU
1974 Proof	12,000	—	—	—	—	—



KM# 33 50 SHILINGI

Brass Plated Steel **Subject:** Conservation **Obv:** Head of Ali Nassan Mwinyi right within circle **Rev:** Mother rhino and calf

Date	Mintage	F	VF	XF	Unc	BU
1996	—	—	—	—	4.00	5.00



KM# 16 100 SHILINGI

23.3300 g., 0.9250 Silver 0.6938 oz. ASW **Series:** Decade for Women **Obv:** Head of President J.K. Nyerere left **Rev:** Kneeling nurse holding baby in air

Date	Mintage	F	VF	XF	Unc	BU
1984 Proof	1,000	—	—	—	42.50	—



KM# 18 100 SHILINGI

Copper-Nickel **Subject:** Conservation **Obv:** President J.K. Nyerere left flanked by flowers **Rev:** Elephant mother and calf

Date	Mintage	F	VF	XF	Unc	BU
1986	—	—	—	—	6.50	10.00

KM# 18a 100 SHILINGI

19.4400 g., 0.9250 Silver 0.5781 oz. ASW **Obv:** Head of President J.K. Nyerere left **Rev:** Elephant mother and calf

Date	Mintage	F	VF	XF	Unc	BU
1986 Proof	25,000	—	—	—	—	—



KM# 24 100 SHILINGI

19.4400 g., 0.9250 Silver 0.5781 oz. ASW **Series:** Save the Children Fund **Rev:** Two girls with clubs mashing grain in pail within circle

Date	Mintage	F	VF	XF	Unc	BU
1990 Proof	Est. 20,000	—	—	—	22.50	—



KM# 32 100 SHILINGI

Brass Plated Steel **Subject:** Conservation **Obv:** Bust of President J.K. Nyerere left **Rev:** Four Impalas running right

Date	Mintage	F	VF	XF	Unc	BU
1993	—	—	—	—	4.00	5.00
1994	—	—	—	—	4.00	5.00



KM# 14 200 SHILINGI

28.2800 g., 0.9250 Silver 0.8410 oz. ASW **Subject:** 20th Anniversary of Independence **Obv:** Bust of President J.K. Nyerere left **Rev:** National arms

Date	Mintage	F	VF	XF	Unc	BU
ND(1981)	110	—	—	—	135	145
ND(1981) Proof	Inc. above	—	—	—	160	—



KM# 41 200 SHILINGI

20.0000 g., 0.5000 Silver 0.3215 oz. ASW, 34 mm. **Subject:** Wildlife of Africa **Obv:** National arms **Rev:** Adult and baby rhino

Date	Mintage	F	VF	XF	Unc	BU
1997 Proof	—	—	—	—	25.00	—



KM# 34 200 SHILINGI

8.0000 g., Copper-Nickel-Zinc **Obv:** Head of Sheikh Karume 1/4 left within circle **Rev:** Two lions **Edge:** Plain and reeded sections

Date	Mintage	F	VF	XF	Unc	BU
1998	—	—	—	—	5.00	7.50

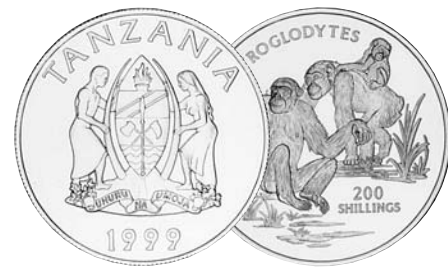

KM# 40 200 SHILINGI

15.4000 g., 0.9250 Silver 0.4580 oz. ASW, 33.9 mm. **Subject:** Pan Troglodytes **Obv:** National arms **Rev:** Chimpanzee family **Edge:** Reeded

Date	Mintage	F	VF	XF	Unc	BU
1999 Proof	—	—	—	—	30.00	—

KM# 59 200 SHILINGI

15.4000 g., 0.9250 Silver 0.4580 oz. ASW, 33.9 mm. **Obv:** National arms **Rev:** Water Buffalo **Edge:** Reeded

Date	Mintage	F	VF	XF	Unc	BU
1999 Proof	—	—	—	—	30.00	—



KM# 29 250 SHILINGI

28.1600 g., 0.9250 Silver 0.8374 oz. ASW **Subject:** 25th Anniversary of Independence **Obv:** Bust of President J.K. Nyerere left **Rev:** National arms

Date	Mintage	F	VF	XF	Unc	BU
ND(1985) Proof	—	—	—	—	Value: 250	—

KM# 57 250 SHILINGI

19.3400 g., 0.9250 Silver 0.5751 oz. ASW, 26.9 mm. **Subject:** Serengeti Wildlife **Obv:** National arms **Rev:** Lion, Cheetah and Zebra **Edge:** Reeded

Date	Mintage	F	VF	XF	Unc	BU
1998 Proof	—	—	—	—	Value: 35.00	—



KM# 47 500 SHILLINGS

31.2200 g., 0.9250 Silver 0.9284 oz. ASW, 38.5 mm. **Subject:** British Queen Mother **Obv:** National arms **Rev:** Scene from Queen Mother's African tour **Edge:** Reeded

Date	Mintage	F	VF	XF	Unc	BU
1997 Proof	—	—	—	—	Value: 40.00	—

KM# 44 500 SHILINGI

20.0000 g., 0.9990 Silver 0.6423 oz. ASW **Subject:** Visit of Richard von Weizsacker **Obv:** National arms **Rev:** Weizsacker and elephant

Date	Mintage	F	VF	XF	Unc	BU
1992 Proof	Est. 20,000	—	—	—	Value: 35.00	—

KM# 48 500 SHILINGI

33.6300 g., 0.9250 Silver 1.0000 oz. ASW, 38.4 mm. **Subject:** Serengeti Wildlife **Obv:** National arms **Rev:** Leopard head and full body portraits **Edge:** Reeded

Date	Mintage	F	VF	XF	Unc	BU
1998 Proof	—	Value: 40.00				

KM# 49 500 SHILINGI

33.6300 g., 0.9250 Silver 1.0000 oz. ASW, 38.4 mm. **Subject:** Serengeti Wildlife **Obv:** National arms **Rev:** Cheetah head and full body portraits **Edge:** Reeded

Date	Mintage	F	VF	XF	Unc	BU
1998 Proof	—	Value: 40.00				

KM# 50 500 SHILINGI

33.6300 g., 0.9250 Silver 1.0000 oz. ASW, 38.4 mm. **Subject:** Serengeti Wildlife **Obv:** National arms **Rev:** Hyena head and full body portraits **Edge:** Reeded

Date	Mintage	F	VF	XF	Unc	BU
1998 Proof	—	Value: 40.00				

KM# 51 500 SHILINGI

33.6300 g., 0.9250 Silver 1.0000 oz. ASW, 38.4 mm. **Subject:** Serengeti Wildlife **Obv:** National arms **Rev:** Crocodile head and full body portraits **Edge:** Reeded

Date	Mintage	F	VF	XF	Unc	BU
1998 Proof	—	Value: 40.00				



KM# 43 500 SHILINGI

33.8000 g., 0.9250 Silver 1.0052 oz. ASW, 38.5 mm. **Subject:** Serengeti Wildlife **Obv:** National arms **Rev:** Lions **Edge:** Reeded

Date	Mintage	F	VF	XF	Unc	BU
1998 Proof	—	Value: 40.00				



KM# 17 1000 SHILINGI

8.1000 g., 0.9000 Gold 0.2344 oz. AGW **Series:** Decade for Women **Obv:** President J.K. Nyerere left flanked by flowers **Rev:** Half figure separating grain

Date	Mintage	F	VF	XF	Unc	BU
1984 Proof	500	Value: 250				

KM# 45 1000 SHILINGI

6.0000 g., 0.9990 Gold 0.1927 oz. AGW **Subject:** Visit of Richard von Weizsacker **Obv:** National arms **Rev:** Weizsacker and elephant

Date	Mintage	F	VF	XF	Unc	BU
1992 Proof	Est. 8,000	Value: 145				



KM# 60 1000 SHILINGI

1.2440 g., 0.9990 Gold 0.0400 oz. AGW, 13.92 mm. **Obv:** National arms **Rev:** Primitive gold refining scene **Edge:** Reeded

Date	Mintage	F	VF	XF	Unc	BU
1998 Proof	—	Value: 60.00				



KM# 9 1500 SHILINGI

33.4370 g., 0.9000 Gold 0.9675 oz. AGW **Subject:** Conservation **Obv:** President J.K. Nyerere left flanked by flowers **Rev:** Cheetahs

Date	Mintage	F	VF	XF	Unc	BU
1974	2,779	—	—	—	900	950
1974 Proof	866	Value: 1,000				

KM# 15 2000 SHILINGI

15.9800 g., 0.9170 Gold 0.4711 oz. AGW **Subject:** 20th Anniversary of Independence **Obv:** President J.K. Nyerere **Rev:** National arms

Date	Mintage	F	VF	XF	Unc	BU
ND(1981)	110	—	—	—	475	500
ND(1981) Proof	Inc. above	Value: 525				



KM# 19 2000 SHILINGI

15.9800 g., 0.9170 Gold 0.4711 oz. AGW **Subject:** Conservation **Obv:** President J.K. Nyerere left flanked by flowers **Rev:** Banded Green Sunbird

Date	Mintage	F	VF	XF	Unc	BU
1986 Proof	5,000	Value: 450				



KM# 25 2000 SHILINGI

10.0000 g., 0.9170 Gold 0.2948 oz. AGW **Series:** Save the Children Fund **Obv:** President Mwinyi right flanked by small sprigs **Rev:** Child and calf within circle

Date	Mintage	F	VF	XF	Unc	BU
1990 Proof	Est. 3,000	Value: 285				

KM# 46 2000 SHILINGI

10.0000 g., 0.9990 Gold 0.3212 oz. AGW **Subject:** Visit of Richard von Weizsacker **Obv:** National arms **Rev:** Weizsacker and elephant

Date	Mintage	F	VF	XF	Unc	BU
1992 Proof	Est. 5,000	Value: 225				



KM# 31 2500 SHILINGI

46.8500 g., 0.9170 Gold 1.3812 oz. AGW **Subject:** 25 Years of Independence **Obv:** President J.K. Nyerere 1/4 left within circle **Rev:** National arms

Date	Mintage	F	VF	XF	Unc	BU
ND(1985) Proof	—	Value: 1,350				



KM# 35 2500 SHILINGI

155.3600 g., 0.9990 Silver 4.9897 oz. ASW, 65 mm. **Subject:** Serengeti Wildlife **Obv:** National arms **Rev:** Zebra head and full body zebra **Edge:** Reeded **Note:** Illustration reduced.

Date	Mintage	F	VF	XF	Unc	BU
1998 Proof	—	Value: 100				



KM# 36 2500 SHILINGI

155.3600 g., 0.9990 Silver 4.9897 oz. ASW, 65 mm. **Subject:** Serengeti Wildlife **Obv:** National arms **Rev:** Giraffe head and full body giraffe **Note:** Illustration reduced.

Date	Mintage	F	VF	XF	Unc	BU
1998 Proof	—	Value: 100				



KM# 37 2500 SHILINGI

155.3600 g., 0.9990 Silver 4.9897 oz. ASW, 65 mm. **Subject:** Serengeti Wildlife **Obv:** National arms **Rev:** Cheetah head and full body portrait **Note:** Illustration reduced.

Date	Mintage	F	VF	XF	Unc	BU
1998 Proof	—	Value: 115				



KM# 38 2500 SHILINGI

155.3600 g., 0.9990 Silver 4.9897 oz. ASW, 65 mm. **Subject:** Serengeti Wildlife **Obv:** National arms **Rev:** Wildebeest herd **Note:** Illustration reduced.

Date	Mintage	F	VF	XF	Unc	BU
1998 Proof	—	Value: 110				



KM# 39 2500 SHILINGI
 155.3600 g., 0.9990 Silver 4.9897 oz. ASW, 65 mm. **Subject:** Serengeti Wildlife **Obv:** National arms **Rev:** Gazelle head and full body portrait **Note:** Illustration reduced.
Date **Mintage** **F** **VF** **XF** **Unc** **BU**
 1998 Proof — Value: 110



KM# 54 2500 SHILINGI
 155.3600 g., 0.9990 Silver 4.9897 oz. ASW, 65 mm. **Subject:** Serengeti Wildlife **Obv:** National arms **Rev:** Hyena head and full body portraits **Edge:** Reeded **Note:** Illustration reduced.
Date **Mintage** **F** **VF** **XF** **Unc** **BU**
 1998 Proof — Value: 110



KM# 52 2500 SHILINGI
 155.3600 g., 0.9990 Silver 4.9897 oz. ASW, 65 mm. **Subject:** Serengeti Wildlife **Obv:** National arms **Rev:** Lion head and full body lion **Edge:** Reeded **Note:** Illustration reduced.
Date **Mintage** **F** **VF** **XF** **Unc** **BU**
 1998 Proof — Value: 110



KM# 55 2500 SHILINGI
 155.3600 g., 0.9990 Silver 4.9897 oz. ASW, 65 mm. **Subject:** Serengeti Wildlife **Obv:** National arms **Rev:** Crocodile head and full body portraits **Edge:** Reeded **Note:** Illustration reduced.
Date **Mintage** **F** **VF** **XF** **Unc** **BU**
 1998 Proof — Value: 110



KM# 53 2500 SHILINGI
 155.3600 g., 0.9990 Silver 4.9897 oz. ASW, 65 mm. **Subject:** Serengeti Wildlife **Obv:** National arms **Rev:** Leopard head and full body portraits **Edge:** Reeded **Note:** Illustration reduced.
Date **Mintage** **F** **VF** **XF** **Unc** **BU**
 1998 Proof — Value: 110



KM# 42 10000 SHILINGI
 31.1035 g., 0.9999 Gold 0.9999 oz. AGW, 32.5 mm. **Subject:** Serengeti Wildlife **Obv:** National arms **Rev:** Lion, Cheetah and Zebra **Edge:** Reeded
Date **Mintage** **F** **VF** **XF** **Unc** **BU**
 1998 Proof Est. 1,000 Value: 1,150



KM# 58 50000 SHILINGI
 155.5100 g., 0.9990 Gold 4.9946 oz. AGW **Subject:** Serengeti Wildlife **Obv:** National arms **Rev:** Lion, Cheetah and Zebra
Date **Mintage** **F** **VF** **XF** **Unc** **BU**
 1998 Proof — Value: 5,800

TRIAL STRIKES

KM#	Date	Mintage	Identification	Mkt Val
TS1	1981	—	50 Senti. Copper-Nickel. KM#3.	85.00
TS2	1980	—	Shilingi. Copper-Nickel. KM#4.	115
TS3	1980	—	5 Senti. Copper-Nickel. KM#6.	145

PATTERNS

Including off metal strikes

KM#	Date	Mintage	Identification	Mkt Val
Pn1	1973	—	50 Senti. Nickel-Bronze. KM#3.	75.00

PROOF SETS

KM#	Date	Mintage	Identification	Issue Price	Mkt Val
PS1	1966 (4)	5,500	KM#1-4	10.20	10.00
PS2	1974 (2)	30,000	KM#7a-8a	50.00	75.00
PS3	1985 (3)	—	KM#29-31	—	12.00



Tatarstan, an autonomous republic in the Russian Federation, is situated between the middle of the Volga river and its tributary Kama, extends east to the Ural mountains, covering 26,500 sq. mi. (68,000 sq. km.) and as of the 1970 census, has a population of 3,743,600. Capital: Kazan. Tatarstan's economy combines its ancient traditions in the craftsmanship of wood, leather, cloth, and ceramics with modern engineering, chemical, and food industries. Colonized by the Bulgars in the 5th century, the territory of the Volga-Kama Bulgar State was inhabited by Turks. In the 13th century, Ghengis Khan conquered the area and established control until the 15th century, when residual Mongol influence left Tatarstan as the Tatar Khanate, seat of the Kazan (Tatar) Khans. In 1552, under Ivan IV (The Terrible), Russia conquered, absorbed and controlled Tatarstan until the dissolution of the U.S.S.R. in the late 20th century.

Constituted as an autonomous republic on May 27, 1990, and as a sovereign state equal with Russia April, 1992, Tatarstan, with Russia's president, signed a treaty in Feb. 1994 defining Tatarstan as a state united with Russia (Commonwealth of Independent States).

RULER

President Mintimir Shaimiev

RUSSIAN STATE

TOKEN COINAGE



KM# Tn1 KILO (Bread)
 Bronze **Ruler:** President Mintimir Shaimiev **Obv:** Arms **Rev:** Wheat stalks **Edge:** Reeded

Date	Mintage	F	VF	XF	Unc	BU
ND (1993)	—	2.00	3.00	6.00	12.00	—



KM# Tn2 10 LITRES (Petrol)
 Bronze **Ruler:** President Mintimir Shaimiev **Obv:** Arms **Rev:** Oil derrick **Edge:** Reeded **Note:** The bronze 10 Litres token was withdrawn from circulation because it was nickel plated in large numbers and passed off as the higher valued copper-nickel version KM-Tn3.

Date	Mintage	F	VF	XF	Unc	BU
ND (1993)	—	3.00	5.00	10.00	18.00	—



KM# Tn3 20 LITRES (Petrol)
 5.2500 g., Copper-Nickel, 24.86 mm. **Ruler:** President Mintimir Shaimiev **Obv:** Arms **Rev:** Oil derrick **Edge:** Reeded **Note:** The copper-nickel Tn3 are often found with test file notches, because of the nickel plating problems of the bronze Tn2.
Date **Mintage** **F** **VF** **XF** **Unc** **BU**
 ND (1993) — 3.50 6.00 12.00 20.00 —



The Kingdom of Thailand (formerly Siam), a constitutional monarchy located in the center of mainland Southeast Asia between Burma and Laos, has an area of 198,457 mi. (514,000 sq. km.) and a population of *55.5 million. Capital: Bangkok. The economy is based on agriculture and mining. Rubber, rice, teakwood, tin and tungsten are exported.

The history of The Kingdom of Siam, the only country in south and Southeast Asia that was never colonized by a European power, dates from the 6th century A.D. when Thai people started to migrate into the area a process that accelerated with the Mongol invasion of China in the 13th century. After 400 years of sporadic warfare with the neighboring Burmese, King Taskin won the last battle in 1767. He founded a new capital, Dhonburi, on the west bank of the Chao Praya River. King Rama I moved the capital to Bangkok in 1782, thus initiating the so-called Bangkok Period of Siamese coinage characterized by Pot Duang money (bullet coins) stamped with regal symbols.

The Portuguese, who were followed by the Dutch, British and French, introduced the Thai to the Western world. Rama III of the present ruling dynasty negotiated a treaty of friendship and commerce with Britain in 1826, and in 1896 the independence of the kingdom was guaranteed by an Anglo-French accord.

In 1909 Siam ceded to Great Britain its suzerain rights over the dependencies of Kedah, Kelantan, Trengganu and Perlis, Malay states situated in southern Siam just north of British Malaya, which eliminated any British jurisdiction in Siam proper.

The absolute monarchy was changed into a constitutional monarchy in 1932.

On Dec. 8, 1941, after five hours of fighting, Thailand agreed to permit Japanese troops passage through the country to invade Northern British Malaya. This eventually led to increased Japanese intervention and finally occupation of the country. On Jan. 25, 1942, Thailand declared war on Great Britain and the United States. A free Thai guerrilla movement was soon organized to counteract the Japanese. In July 1943 Japan transferred the four northern Malay States back to Thailand. These were returned to Great Britain after peace treaties were signed in 1946.

- RULERS**
 Rama V (Phra Maha Chulalongkorn), 1868-1910
 Rama VI (Phra Maha Vajiravudh), 1910-1925
 Rama VII (Phra Maha Prajadhipok), 1925-1935
 Rama VIII (Phra Maha Ananda Mahidol), 1935-1946
 Rama IX (Phra Maha Bhumibhol Adulyadej), 1946-

MONETARY SYSTEM
 Old currency system

- 2 Solos = 1 Att
- 2 Att = 1 Sio (Pai)
- 2 Sio = 1 Sik
- 2 Sik = 1 Fuang
- 2 Fuang = 1 Salung (not Sal'ung)
- 4 Salung = 1 Baht
- 4 Baht = 1 Tamlung
- 20 Tamlung = 1 Chang

UNITS OF OLD THAI CURRENCY

Chang -	ซั่ง	Sik -	ซีก
Tamlung -	ตำลึง	Sio (Pai) -	เสี้ยว
Baht -	บาท	Att -	อัฐ
Salung -	สลึง	Solos -	โสฬส
Fuang -	เฟื้อง		

MINT MARKS
 H-Heaton Birmingham

DATING



Typical BE Dating



Typical CS Dating

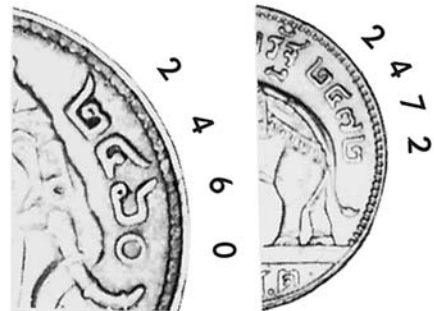

NOTE: Sometimes the era designator BE or CS will actually appear on the coin itself.

Denomination



2-1/2 (Satang)

RS Dating



DATE CONVERSION TABLES

- B.E. date - 543 = A.D. date
- Ex: 2516 - 543 = 1973
- R.S. date + 1781 = A.D. date
- Ex: 127 + 1781 = 1908
- C.S. date + 638 = A.D. date
- Ex 1238 + 638 = 1876

Primary denominations used were 1 Baht, 1/4 and 1/8 Baht up to the reign of Rama IV. Other denominations are much scarcer.

KINGDOM OF SIAM
 until 1939

STANDARD COINAGE



Y# 21 1/2 ATT (1 Solot)

Bronze **Ruler:** Rama V **Obv:** Uniformed bust left **Rev:** Crowned seated figure right

Date	Mintage	F	VF	XF	Unc	BU
RS124 (1905)	—	1.50	2.50	8.50	85.00	—

Note: These coins were also minted in RS114, RS115, RS121 and RS122. The last year had a mintage of 5,120,000. Coins with these dates have not been observed and were probably additional mintings of coins dated RS109 and RS118. A nickel pattern dated RS114 does exist. Varieties in numeral size and rotated dies exist



Y# 22 ATT

Bronze **Ruler:** Rama V **Obv:** Uniformed bust left **Rev:** Crowned seated figure right **Note:** Full red uncirculated coins of this type carry a substantial premium.

Date	Mintage	F	VF	XF	Unc	BU
RS121 (1902)	11,251,000	3.50	5.00	30.00	170	—
RS122 (1903)	4,109,000	4.50	10.00	50.00	200	—

Note: Exists with large (greater than 1mm) and small (less than 1mm) numerals

RS124 (1905)	—	3.50	5.00	30.00	170	—
--------------	---	------	------	-------	-----	---

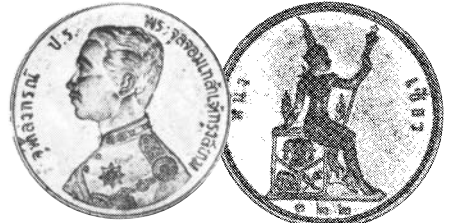

Y# 23 2 ATT (1/32 Baht = 1 Sio)

Bronze **Ruler:** Rama V **Obv:** Uniformed bust left **Rev:** Crowned seated figure right **Note:** Varieties in numeral size and rotated dies exist. Full red uncirculated coins of this type carry a substantial premium.

Date	Mintage	F	VF	XF	Unc	BU
RS121 (1902)	2,797,000	1.50	3.00	25.00	200	—
RS122 (1903)	2,323,000	1.50	3.00	25.00	200	—
RS124 (1905)	—	1.50	3.00	25.00	200	—



Y# 32a FUANG (1/8 Baht)

Silver **Ruler:** Rama V **Obv:** Bust left **Rev:** National arms **Note:** Weight range: 1.7-2.01 g.

Date	Mintage	F	VF	XF	Unc	BU
RS120 (1901)	—	3.00	15.00	60.00	120	—
RS121 (1902)	380,000	3.00	15.00	60.00	120	—
RS122 (1903)	460,000	3.00	15.00	60.00	130	—
RS123 (1904)	310,000	3.00	15.00	60.00	120	—
RS124 (1905)	410,000	3.00	15.00	60.00	130	—
RS125 (1906)	—	3.00	15.00	60.00	120	—
RS126 (1907)	—	3.00	15.00	60.00	120	—
RS127 (1908)	480,000	3.00	15.00	80.00	180	—

Y# 32c FUANG (1/8 Baht)

Gold **Ruler:** Rama V **Obv:** Bust left **Rev:** National arms

Date	Mintage	F	VF	XF	Unc	BU
RS122 (1903)	—	500	1,000	1,500	2,800	—
RS123 (1904)	—	1,500	3,000	5,000	7,000	—
RS124 (1905)	—	1,500	3,000	5,000	7,000	—
RS125 (1906)	—	1,500	3,000	5,000	7,000	—
RS126 (1907)	—	1,500	3,000	5,000	7,000	—
RS127 (1908)	—	1,500	3,000	5,000	7,000	—
RS128 (1909)	—	1,500	3,000	5,000	7,000	—
RS129 (1910)	—	1,500	3,000	5,000	7,000	—



Y# 33a SALUNG = 1/4 BAHT

Silver **Ruler:** Rama V **Obv:** Bust left **Rev:** National arms **Note:** Weight range: 3.60-4.02g.

Date	Mintage	F	VF	XF	Unc	BU
RS120 (1901)	—	100	200	300	4,000	—
RS121 (1902)	560,000	20.00	40.00	60.00	180	—
RS122 (1903)	340,000	30.00	60.00	80.00	240	—
RS123 (1904)	190,000	30.00	40.00	60.00	180	—
RS125 (1906)	—	20.00	40.00	60.00	180	—
RS126 (1907)	—	20.00	40.00	60.00	180	—
RS127 (1908)	270,000	20.00	60.00	80.00	200	—



Y# 43 SALUNG = 1/4 BAHT

3.7500 g., 0.8000 Silver 0.0964 oz. ASW **Ruler:** Rama VI **Obv:** Bust right **Rev:** Elephant heads flank facing elephant

Date	Mintage	F	VF	XF	Unc	BU
BE2458 (1915)	2,040,000	—	5.00	10.00	20.00	—

Y# 43a SALUNG = 1/4 BAHT

3.7500 g., 0.6500 Silver 0.0784 oz. ASW **Ruler:** Rama VI **Obv:** Bust right **Rev:** Elephant heads flank facing elephant

Date	Mintage	F	VF	XF	Unc	BU
BE2460 (1917)	1,100,000	—	4.00	8.00	18.50	—
BE2461 (1918)	2,170,000	—	4.00	8.00	18.50	—
BE2462 (1919)	7,860,000	—	3.00	6.50	15.00	—
BE2467 (1924)	2,100,000	—	4.00	8.00	18.50	—
BE2468 (1925)	—	—	4.00	8.00	18.50	—

Y# 43b SALUNG = 1/4 BAHT

3.7500 g., 0.5000 Silver 0.0603 oz. ASW **Ruler:** Rama VI **Obv:** Bust right **Rev:** Elephant heads flank facing elephant

Date	Mintage	F	VF	XF	Unc	BU
BE2462 (1919) Dot after legend	Inc. above	—	40.00	65.00	120	—



Y# 34a BAHT

Silver, 31.5 mm. **Ruler:** Rama V **Obv:** Bust left **Rev:** National arms, flags flanking **Edge:** Plain

Date	Mintage	F	VF	XF	Unc	BU
RS120 (1901)	—	100	200	400	1,500	—
RS121 (1902)	4,070,000	20.00	40.00	90.00	300	—
Note: There are two varieties, large and small date						
RS122 (1903)	19,150,000	30.00	50.00	80.00	240	—
RS123 (1904)	4,790,000	20.00	40.00	60.00	180	—
RS124 (1905)	6,770,000	20.00	40.00	60.00	180	—
RS125 (1906)	—	20.00	40.00	60.00	180	—
RS126 (1907)	—	40.00	60.00	150	380	—

DECIMAL COINAGE

25 Satang = 1 Salung; 100 Satang = 1 Baht



Y# 50 1/2 SATANG

Bronze **Ruler:** Rama VIII **Obv:** Hole in center divides inscription **Rev:** Hole in center of design

Date	Mintage	F	VF	XF	Unc	BU
BE2480 (1937)	—	—	0.75	1.75	3.50	—



Y# 35 SATANG

Bronze **Ruler:** Rama VI **Obv:** Hole in center divides inscription **Rev:** Hole in center of design **Edge:** Plain **Note:** Variations in lettering exist.

Date	Mintage	F	VF	XF	Unc	BU
RS127 (1908)	17,000,000	—	2.50	35.00	100	—
RS128 (1909)	150,000	—	3.50	35.00	100	—
RS129 (1910)	9,000,000	—	1.50	35.00	100	—
RS130 (1911)	30,000,000	—	1.50	25.00	50.00	—
RS132 (1913) Rare	—	—	—	—	—	—
BE2456 (1913)	10,000,000	—	1.00	1.50	4.00	—
BE2457 (1914)	1,000,000	—	2.00	4.00	12.50	—
BE2458 (1915)	5,000,000	—	0.75	1.00	2.75	—
BE2461 (1918)	18,880,000	—	0.65	1.25	3.00	—
BE2462 (1919)	6,400,000	—	0.65	1.00	2.75	—
BE2463 (1920)	17,240,000	—	1.00	1.50	3.50	—
BE2464 (1921)	6,360,000	—	15.00	25.00	100	—
BE2466 (1923)	14,000,000	—	0.75	1.00	2.75	—
BE2467 (1924)	Inc. above	—	1.00	1.50	3.50	—
BE2469 (1926)	20,000,000	—	0.50	0.75	2.50	—
BE2470 (1927)	—	—	0.50	0.75	2.50	—
BE2472 (1929)	—	—	0.50	1.00	2.75	—
BE2478 (1935)	—	—	0.50	0.70	2.00	—
BE2480 (1937)	—	—	0.50	0.70	2.00	—



Y# 51 SATANG

Bronze **Ruler:** Rama VIII **Obv:** Hole in center divides inscription **Rev:** Hole in center of design **Edge:** Plain

Date	Mintage	F	VF	XF	Unc	BU
BE2482 (1939)	24,400,000	—	1.50	3.00	6.00	—



Y# 36 5 SATANG

Nickel, 18 mm. **Ruler:** Rama VI **Obv:** Hole in center divides inscription **Rev:** Center hole within design

Date	Mintage	F	VF	XF	Unc	BU
RS127 (1908)	7,000,000	—	3.00	35.00	100	—
RS128 (1909)	4,000,000	—	3.50	35.00	100	—
RS129 (1910)	4,000,000	—	1.50	35.00	100	—
RS131 (1912)	2,000,000	—	1.50	25.00	50.00	—
RS132 (1913) Rare	—	—	—	—	—	—
BE2456 (1913)	2,000,000	—	1.50	2.50	6.00	—
BE2457 (1914)	2,000,000	—	1.50	2.50	6.00	—
BE2461 (1918)	2,000,000	—	1.50	2.50	6.00	—
BE2462 (1919)	2,000,000	—	1.00	2.00	6.00	—
BE2463 (1920)	9,900,000	—	1.00	1.50	4.50	—
BE2464 (1921)	13,000,000	—	0.60	1.25	3.00	—
BE2469 (1926)	20,000,000	—	0.60	1.25	3.00	—
BE2478 (1935)	10,000,000	—	0.60	1.25	3.00	—
BE2480 (1937)	20,000,000	—	0.60	1.25	3.00	—



Y# 37 10 SATANG

3.3000 g., Nickel **Ruler:** Rama VI **Obv:** Hole in center divides inscription **Rev:** Hole in center of design **Edge:** Plain **Note:** Variations in lettering exist.

Date	Mintage	F	VF	XF	Unc	BU
RS127 (1908)	7,000,000	—	1.50	35.00	120	—
RS129 (1910)	5,000,000	—	1.50	35.00	120	—
RS130 (1911)	500,000	—	2.00	5.00	12.00	—
RS131 (1912)	1,500,000	—	1.50	3.00	10.00	—
BE2456 (1913)	1,000,000	—	1.25	2.00	6.00	—
BE2457 (1914)	1,000,000	—	1.25	2.00	6.00	—
BE2461 (1918)	770,000	—	2.50	3.50	9.00	—
BE2462 (1919)	774,000	—	1.25	1.50	3.50	—
BE2463 (1920)	Inc. above	—	1.25	1.50	3.50	—
BE2464 (1921)	21,727,000	—	1.00	1.25	3.00	—
BE2478 (1935)	5,000,000	—	1.00	1.25	3.00	—
BE2480 (1937)	5,000,000	—	0.75	1.00	2.50	—



Y# 48 25 SATANG = 1/4 BAHT

3.7500 g., 0.6500 Silver 0.0784 oz. ASW **Ruler:** Rama VII **Obv:** Uniformed bust left **Rev:** Elephant

Date	Mintage	F	VF	XF	Unc	BU
BE2472 (1929)	—	—	4.50	9.00	22.50	—



Y# 49 50 SATANG = 1/2 BAHT

7.5000 g., 0.6500 Silver 0.1567 oz. ASW **Ruler:** Rama VII **Obv:** Uniformed bust left **Rev:** Elephant

Date	Mintage	F	VF	XF	Unc	BU
BE2472 (1929)	17,008,000	—	7.00	16.50	35.00	45.00



Y# 44 2 SALUNG = 1/2 BAHT

7.5000 g., 0.8000 Silver 0.1929 oz. ASW **Ruler:** Rama VI **Obv:** Uniformed bust right **Rev:** Elephant heads flank facing elephant

Date	Mintage	F	VF	XF	Unc	BU
BE2458 (1915)	2,740,000	—	7.50	18.50	40.00	—

Y# 44b 2 SALUNG = 1/2 BAHT

7.5000 g., 0.5000 Silver 0.1206 oz. ASW **Ruler:** Rama VI **Obv:** Uniformed bust right **Rev:** Elephant heads flank facing elephant

Date	Mintage	F	VF	XF	Unc	BU
BE2462 (1919)	Inc. above	—	7.50	16.50	32.50	—

Note: Large dot after legend

BE2462 (1919)	Inc. above	—	7.50	16.50	32.50	—
---------------	------------	---	------	-------	-------	---

Note: Small dot after legend

Y# 44a 2 SALUNG = 1/2 BAHT

7.5000 g., 0.6500 Silver 0.1567 oz. ASW **Ruler:** Rama VI **Obv:** Uniformed bust right **Rev:** Elephant heads flank facing elephant

Date	Mintage	F	VF	XF	Unc	BU
BE2462 (1919)	3,230,000	—	6.00	14.00	30.00	—
BE2463 (1920)	4,970,000	—	6.00	14.00	30.00	—
BE2464 (1921)	—	—	6.00	14.00	30.00	—

Note: Date varieties exist.



Y# 39 BAHT

15.0000 g., 0.9000 Silver 0.4340 oz. ASW **Ruler:** Rama V **Obv:** Uniformed bust left **Rev:** Elephant heads flank facing elephant

Date	Mintage	F	VF	XF	Unc	BU
RS127 (1908)	1,037,000	—	2.50	3.75	6.750	—



Y# 45 BAHT

15.0000 g., 0.9000 Silver 0.4340 oz. ASW **Ruler:** Rama VI **Obv:** Uniformed bust right **Rev:** Elephant heads flank facing elephant

Date	Mintage	F	VF	XF	Unc	BU
BE2456 (1913)	2,690,000	—	12.50	18.50	40.00	—

Note: BE2456 is often found weakly struck so it does appear similar to a counterfeit

BE2457 (1914)	490,000	—	14.50	25.00	50.00	—
---------------	---------	---	-------	-------	-------	---

Date	Mintage	F	VF	XF	Unc	BU
BE2458 (1915)	5,000,000	—	12.50	18.50	40.00	—
BE2459 (1916)	9,080,000	—	12.50	18.50	32.00	—
BE2460 (1917)	14,340,000	—	12.50	18.50	32.00	—
BE2461 (1918)	3,840,000	—	12.50	18.50	45.00	—

KINGDOM OF THAILAND
1939-

DECIMAL COINAGE

25 Satang = 1 Salung; 100 Satang = 1 Baht



Y# 54 SATANG

Bronze **Ruler:** Rama VIII **Obv:** Hole in center of design **Rev:** Hole in center of design **Edge:** Plain

Date	Mintage	F	VF	XF	Unc	BU
BE2484 (1941)	—	—	0.50	1.50	3.00	—

Y# 57 SATANG

1.5000 g., Tin **Ruler:** Rama VIII **Obv:** Center hole within design **Rev:** Center hole within design **Edge:** Plain **Note:** BE date and denomination in Thai numerals, without hole.

Date	Mintage	F	VF	XF	Unc	BU
BE2485 (1942)	20,700,000	—	0.30	0.50	1.00	—

Note: Approximately 790,000 coins were struck for circulation 1967-73



Y# 60 SATANG

Tin **Ruler:** Rama VIII **Obv:** Hole in center of design **Rev:** Hole in center of design **Edge:** Plain **Note:** BE date and denomination in Western numerals. No hole.

Date	Mintage	F	VF	XF	Unc	BU
BE2487 (1944)	500,000	—	0.10	0.20	0.50	—



Y# 186 SATANG

0.5000 g., Aluminum, 14.58 mm. **Ruler:** Bhumipol Adulyadej (Rama IX) **Obv:** Head left **Rev:** Steepled building **Edge:** Plain

Date	Mintage	F	VF	XF	Unc	BU
BE2530 (1987)	93,000	—	—	—	0.10	—
BE2531 (1988)	200,000	—	—	—	0.10	—
BE2533 (1990)	—	—	—	—	0.10	—
BE2534 (1991)	—	—	—	—	0.10	—
BE2535 (1992)	—	—	—	—	0.10	—
BE2536 (1993)	—	—	—	—	0.10	—
BE2537 (1994)	—	—	—	—	0.10	—
BE2538 (1995)	—	—	—	—	0.10	—



Y# 342 SATANG

Aluminum **Ruler:** Bhumipol Adulyadej (Rama IX) **Subject:** 50th Anniversary - Reign of King Rama IX **Obv:** Uniformed bust facing **Rev:** Arms

Date	Mintage	F	VF	XF	Unc	BU
BE2539 (1996)	—	—	—	—	0.15	—

Y# 55 5 SATANG

1.5000 g., 0.6500 Silver 0.0313 oz. ASW **Ruler:** Rama VIII **Obv:** Center hole within design **Rev:** Center hole within design

Date	Mintage	F	VF	XF	Unc	BU
BE2484 (1941)	—	—	1.50	3.00	4.50	—

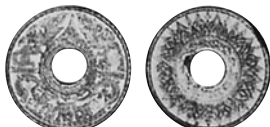

Y# 58 5 SATANG

Tin **Ruler:** Rama VIII **Obv:** Hole in center of design **Rev:** Hole in center of design **Note:** BE date and denomination in Thai numerals.

Date	Mintage	F	VF	XF	Unc	BU
BE2485 (1942)	—	—	0.50	1.50	3.00	—



Y# 61 5 SATANG

Tin **Ruler:** Rama VIII **Obv:** Hole in center of design **Rev:** Hole in center of design **Note:** Thick (2.2mm) planchet. BE date and denomination in Western numerals.

Date	Mintage	F	VF	XF	Unc	BU
BE2487 (1944)	—	—	0.50	1.25	3.00	—
BE2488 (1945)	—	—	0.50	1.25	3.00	—

Y# 61a 5 SATANG

Tin **Ruler:** Rama VIII **Obv:** Hole in center of design **Rev:** Hole in center of design **Note:** Thin (2mm) planchet.

Date	Mintage	F	VF	XF	Unc	BU
BE2488 (1945)	—	—	0.50	1.25	3.00	—

Y# 61b 5 SATANG

Tin **Ruler:** Rama VIII **Obv:** Hole in center of design **Rev:** Hole in center of design **Note:** Medium planchet.

Date	Mintage	F	VF	XF	Unc	BU
BE2488 (1945)	—	—	0.50	1.25	3.00	—



Y# 64 5 SATANG

Tin **Ruler:** Rama VIII **Obv:** King Ananda, youth head left **Rev:** Mythical creature "Garuda"

Date	Mintage	F	VF	XF	Unc	BU
BE2489 (1946)	—	—	0.50	1.00	2.00	—



Y# 68 5 SATANG

1.1000 g., Tin **Ruler:** Rama VIII **Obv:** King Ananda, youth head left **Rev:** Mythical creature "Garuda"

Date	Mintage	F	VF	XF	Unc	BU
BE2489 (1946)	24,480,000	—	0.15	0.50	1.00	—



Y# 72 5 SATANG

Tin **Ruler:** Bhumipol Adulyadej (Rama IX) **Obv:** Uniformed bust left with one medal **Rev:** Mantled arms

Date	Mintage	F	VF	XF	Unc	BU
BE2493 (1950)	Est. 6,480,000	—	0.50	0.75	1.25	—

Note: Coins bearing this date were also struck in 1954, 58, 59, and 73. Mintages are included here

Y# 72a 5 SATANG

Aluminum-Bronze **Ruler:** Bhumipol Adulyadej (Rama IX) **Obv:** Uniformed bust left **Rev:** Mantled arms **Edge:** Plain

Date	Mintage	F	VF	XF	Unc	BU
BE2493 (1950)	15,500,000	—	0.25	1.00	2.00	—



Y# 78 5 SATANG

Aluminum-Bronze **Ruler:** Bhumipol Adulyadej (Rama IX) **Obv:** Smaller head, 3 medals on uniform **Rev:** Mantled arms **Edge:** Plain

Date	Mintage	F	VF	XF	Unc	BU
BE2500 (1957)	Est. 46,440,000	—	—	0.10	0.25	—

Note: Minted without date change until 1987

Y# 78a 5 SATANG

Bronze **Ruler:** Bhumipol Adulyadej (Rama IX) **Obv:** Uniformed bust left **Rev:** Mantled arms **Edge:** Plain

Date	Mintage	F	VF	XF	Unc	BU
BE2500 (1957)	Est. 6,240,000	—	0.50	1.50	2.00	—

Y# 78b 5 SATANG

Tin **Ruler:** Bhumipol Adulyadej (Rama IX) **Obv:** Uniformed bust left **Rev:** Mantled arms

Date	Mintage	F	VF	XF	Unc	BU
BE2500 (1957)	—	—	1.75	3.00	5.00	—

Note: The above coins were struck to replace Y#72 in mint sets



Y# 208 5 SATANG

0.6000 g., Aluminum, 15.95 mm. **Ruler:** Bhumipol Adulyadej (Rama IX) **Obv:** Bust left **Rev:** Phra Patom Temple **Edge:** Plain

Date	Mintage	F	VF	XF	Unc	BU
BE2530 (1987)	—	—	—	—	20.00	—
BE2531 (1988)	704,000	—	—	—	0.10	—
BE2533 (1990)	—	—	—	—	0.10	—
BE2534 (1991)	—	—	—	—	0.10	—
BE2535 (1992)	—	—	—	—	0.10	—
BE2536 (1993)	—	—	—	—	0.10	—
BE2537 (1994)	—	—	—	—	0.10	—
BE2538 (1995)	—	—	—	—	0.10	—



Y# 343 5 SATANG

Aluminum **Ruler:** Bhumipol Adulyadej (Rama IX) **Subject:** 50th Anniversary - Reign of King Rama IX **Obv:** Bust facing **Rev:** Arms

Date	Mintage	F	VF	XF	Unc	BU
BE2539 (1996)	—	—	—	—	0.25	—



Y# 56 10 SATANG

2.5000 g., 0.6500 Silver 0.0522 oz. ASW **Ruler:** Rama VIII **Obv:** Hole in center of design **Rev:** Hole in center of design **Edge:** Plain

Date	Mintage	F	VF	XF	Unc	BU
BE2484 (1941)	—	—	2.00	4.00	8.00	—



Y# 59 10 SATANG

Tin **Ruler:** Rama VIII **Obv:** Hole in center of design **Rev:** Hole in center of design **Note:** BE date and denomination in Thai numerals.

Date	Mintage	F	VF	XF	Unc	BU
BE2485 (1942)	230,000	—	1.00	2.00	5.00	—



Y# 62 10 SATANG

Tin **Ruler:** Rama VIII **Obv:** Hole in center of design **Rev:** Hole in center of design **Note:** Thick (2.5mm) planchet. BE date and denomination in Western numerals.

Date	Mintage	F	VF	XF	Unc	BU
BE2487 (1944)	—	—	1.00	2.00	3.50	—
BE2488 (1945)	—	—	3.50	7.00	15.00	—

Y# 62a 10 SATANG

Tin **Ruler:** Bhumipol Adulyadej (Rama IX) **Obv:** Hole in center of design **Rev:** Hole in center of design **Note:** Thin (2mm) planchet.

Date	Mintage	F	VF	XF	Unc	BU
BE2488 (1945)	—	—	1.00	2.50	4.00	—



Y# 65 10 SATANG

Tin **Ruler:** Bhumipol Adulyadej (Rama IX) **Obv:** King Ananda, child head **Rev:** Mythical creature "Garuda"

Date	Mintage	F	VF	XF	Unc	BU
BE2489 (1946)	—	—	0.50	1.25	2.25	—



Y# 69 10 SATANG

Tin **Ruler:** Bhumipol Adulyadej (Rama IX) **Obv:** Youth head
Rev: Mythical creature "Garuda" **Edge:** Plain

Date	Mintage	F	VF	XF	Unc	BU
BE2489 (1946)	40,470,000	—	0.50	1.25	2.00	—

Y# 73 10 SATANG

Tin **Ruler:** Bhumipol Adulyadej (Rama IX) **Obv:** King Bhumiphol, one medal on uniform **Rev:** Arms **Edge:** Plain

Date	Mintage	F	VF	XF	Unc	BU
BE2493 (1950)	139,695,000	—	0.40	1.00	1.50	—

Note: These coins were also struck in 1954-1973 and the mintages are also included here

Y# 73a 10 SATANG

Aluminum-Bronze **Ruler:** Bhumipol Adulyadej (Rama IX) **Obv:** King Bhumiphol left **Rev:** Arms

Date	Mintage	F	VF	XF	Unc	BU
BE2493 (1950)	4,060,000	—	0.75	1.50	2.50	—



Y# 79 10 SATANG

Aluminum-Bronze **Ruler:** Bhumipol Adulyadej (Rama IX) **Obv:** Smaller head, 3 medals on uniform **Rev:** Mantled arms with thin style legend

Date	Mintage	F	VF	XF	Unc	BU
BE2500 (1957)	Est. 55,410,000	—	0.10	0.25	0.50	—

Note: Minted without date change until 1987

Y# 79a 10 SATANG

Bronze **Ruler:** Bhumipol Adulyadej (Rama IX) **Obv:** Uniformed bust left **Rev:** Mantled arms with thick style legend **Edge:** Plain

Date	Mintage	F	VF	XF	Unc	BU
BE2500 (1957)	13,365,000	—	0.25	0.75	1.25	—
BE2501 (1958)	—	—	0.25	0.75	1.25	—



Y# 79b 10 SATANG

Tin **Ruler:** Bhumipol Adulyadej (Rama IX) **Obv:** Uniformed bust left **Rev:** Mantled arms with thick style legend

Date	Mintage	F	VF	XF	Unc	BU
BE2500 (1957)	—	—	—	—	20.00	—



Y# 79c 10 SATANG

Bronze **Ruler:** Bhumipol Adulyadej (Rama IX) **Obv:** Uniformed bust left **Rev:** Mantled arms with thin style legend

Date	Mintage	F	VF	XF	Unc	BU
BE2500 (1957)	Inc. above	—	100	200	400	—



Y# 79d 10 SATANG

Aluminum-Bronze **Ruler:** Bhumipol Adulyadej (Rama IX) **Obv:** Uniformed bust left **Rev:** Mantled arms with thick style legend **Edge:** Plain

Date	Mintage	F	VF	XF	Unc	BU
BE2500 (1957)	—	—	0.10	0.25	0.50	—



Y# 209 10 SATANG

0.8000 g., Aluminum, 16.47 mm. **Ruler:** Bhumipol Adulyadej (Rama IX) **Obv:** Young bust left **Rev:** Steepled building **Edge:** Plain

Date	Mintage	F	VF	XF	Unc	BU
BE2530 (1987)	—	—	—	—	20.00	—
BE2531 (1988)	900,000	—	—	—	0.10	—
BE2533 (1990)	—	—	—	—	0.10	—
BE2534 (1991)	—	—	—	—	0.10	—
BE2535 (1992)	—	—	—	—	0.10	—
BE2536 (1993)	—	—	—	—	0.10	—

Date	Mintage	F	VF	XF	Unc	BU
BE2537 (1994)	—	—	—	—	0.10	—
BE2538 (1995)	—	—	—	—	0.10	—



Y# 344 10 SATANG

Aluminum **Ruler:** Bhumipol Adulyadej (Rama IX) **Subject:** 50th Anniversary - Reign of King Rama IX **Obv:** Bust facing **Rev:** Arms

Date	Mintage	F	VF	XF	Unc	BU
BE2539 (1996)	—	—	—	—	0.35	—



Y# A56 20 SATANG

3.0000 g., 0.6500 Silver 0.0627 oz. ASW **Ruler:** Rama VIII **Obv:** Hole in center of design **Rev:** Hole in center of design **Note:** BE date and denomination in Thai numerals

Date	Mintage	F	VF	XF	Unc	BU
BE2485 (1942)	—	—	3.00	6.00	12.00	—



Y# 63 20 SATANG

Tin **Ruler:** Rama VIII **Obv:** Hole in center of design **Rev:** Hole in center of design **Edge:** Plain **Note:** BE date and denomination in Western numerals.

Date	Mintage	F	VF	XF	Unc	BU
BE2488 (1945)	—	—	1.00	2.50	5.00	—



Y# 66 25 SATANG = 1/4 BAHT

Tin **Ruler:** Rama VIII **Obv:** King Ananda, child's head **Rev:** Mythical creature "Garuda"

Date	Mintage	F	VF	XF	Unc	BU
BE2489 (1946)	—	—	2.50	4.50	12.50	—

Y# 70 25 SATANG = 1/4 BAHT

Tin **Ruler:** Rama VIII **Obv:** Youth's head left **Rev:** Mythical creature "Garuda" **Edge:** Reeded

Date	Mintage	F	VF	XF	Unc	BU
BE2489 (1946)	Est. 226,348,000	—	0.20	0.40	0.75	—

Note: These coins were also struck 1954-64 and mintage figure is a total



Y# 76 25 SATANG = 1/4 BAHT

Aluminum-Bronze **Ruler:** Bhumipol Adulyadej (Rama IX) **Obv:** Young bust left, one medal on uniform **Rev:** Mantled arms

Date	Mintage	F	VF	XF	Unc	BU
BE2493 (1950)	23,170,000	—	0.75	1.75	4.00	—



Y# 80 25 SATANG = 1/4 BAHT

Aluminum-Bronze **Ruler:** Bhumipol Adulyadej (Rama IX) **Obv:** Smaller head, 3 medals on uniform **Rev:** Mantled arms **Edge:** Reeded **Note:** Dot after the letters for "Satang" are found with raised and incuse varieties.

Date	Mintage	F	VF	XF	Unc	BU
BE2500 (1957)	620,480,000	—	0.10	0.15	0.25	—

Note: Minted without date change and with and without reeded edges until 1987



Y# 109 25 SATANG = 1/4 BAHT

Brass **Ruler:** Bhumipol Adulyadej (Rama IX) **Obv:** Bust left **Rev:** Value and inscription **Note:** Date varieties exist.

Date	Mintage	F	VF	XF	Unc	BU
BE2520 (1977)	183,356,000	—	—	0.10	0.15	—



Y# 187 25 SATANG = 1/4 BAHT

1.9000 g., Aluminum-Bronze, 15.93 mm. **Ruler:** Bhumipol Adulyadej (Rama IX) **Obv:** Head left **Rev:** Steepled building **Edge:** Reeded

Date	Mintage	F	VF	XF	Unc	BU
BE2530 (1987)	5,108,000	—	—	—	0.20	—
BE2531 (1988)	42,096,000	—	—	—	0.10	—
BE2532 (1989)	—	—	—	—	0.10	—
BE2533 (1990)	—	—	—	—	0.10	—
BE2534 (1991)	—	—	—	—	0.10	—
BE2535 (1992)	—	—	—	—	0.10	—
BE2536 (1993)	—	—	—	—	0.10	—
BE2537 (1994)	—	—	—	—	0.10	—
BE2538 (1995)	—	—	—	—	0.10	—
BE2539 (1996)	—	—	—	—	0.10	—
BE2540 (1997)	—	—	—	—	0.10	—
BE2541 (1998)	—	—	—	—	0.10	—

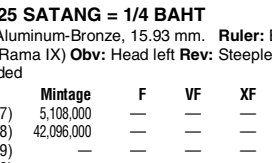

Y# 345 25 SATANG = 1/4 BAHT

1.9000 g., Brass **Ruler:** Bhumipol Adulyadej (Rama IX) **Subject:** Golden Jubilee - Reign of King Rama IX **Obv:** Bust facing **Rev:** Arms with supporters

Date	Mintage	F	VF	XF	Unc	BU
BE2539 (1996)	—	—	—	—	0.50	—



Y# 67 50 SATANG = 1/2 BAHT

Tin **Ruler:** Rama VIII **Obv:** King Ananda, child's head left **Rev:** Mythical creature "Garuda"

Date	Mintage	F	VF	XF	Unc	BU
BE2489 (1946)	—	—	40.00	75.00	180	—



Y# 71 50 SATANG = 1/2 BAHT

Tin **Ruler:** Rama VIII **Obv:** Youth's head left **Rev:** Mythical creature "Garuda" **Edge:** Reeded

Date	Mintage	F	VF	XF	Unc	BU
BE2489 (1946)	17,008,000	—	0.75	1.50	4.00	—

Note: These coins were minted from 1954-1957 and mintage figure is a total



Y# 77 50 SATANG = 1/2 BAHT

Aluminum-Bronze **Ruler:** Bhumipol Adulyadej (Rama IX) **Obv:** Young bust left, 1 medal on uniform **Rev:** Mantled arms

Date	Mintage	F	VF	XF	Unc	BU
BE2493 (1950)	20,710,000	—	—	—	20.00	—



Y# 81 50 SATANG = 1/2 BAHT
 Aluminum-Bronze **Ruler:** Bhumipol Adulyadej (Rama IX) **Obv:** Smaller head, 3 medals on uniform **Rev:** Mantled arms **Edge:** Reeded
Date **Mintage** **F** **VF** **XF** **Unc** **BU**
 BE2500 (1957) 439,874,000 — 0.10 0.15 0.25 —
Note: Minted without date change until 1987



Y# 168 50 SATANG = 1/2 BAHT
 Aluminum-Bronze **Ruler:** Bhumipol Adulyadej (Rama IX) **Obv:** Bust left **Rev:** Value and inscription **Edge:** Plain
Date **Mintage** **F** **VF** **XF** **Unc** **BU**
 BE2523 (1980) 122,260,000 — 0.10 0.15 0.25 —



Y# 203 50 SATANG = 1/2 BAHT
 2.4000 g., Brass **Ruler:** Bhumipol Adulyadej (Rama IX) **Obv:** Head left **Rev:** Steepled building divides value
Date **Mintage** **F** **VF** **XF** **Unc** **BU**
 BE2530 (1987) — — — — 15.00 —
 BE2531 (1988) 23,776,000 — — — — 0.10 —
 BE2532 (1989) — — 0.20 0.30 1.00 —
 BE2533 (1990) — — — — 0.10 —
 BE2534 (1991) — — — — 0.10 —
 BE2535 (1992) — — — — 0.10 —
 BE2536 (1993) — — — — 0.10 —
 BE2537 (1994) — — — — 0.10 —
 BE2538 (1995) — — — — 0.10 —
 BE2539 (1996) — — — — 0.10 —
 BE2543 (2000) — — — — 0.10 —



Y# 329 50 SATANG = 1/2 BAHT
 Aluminum-Bronze **Ruler:** Bhumipol Adulyadej (Rama IX) **Subject:** 50th Year of Reign - King Rama IX **Obv:** Bust facing **Rev:** Arms
Date **Mintage** **F** **VF** **XF** **Unc** **BU**
 BE2539 (1996) — — — — 0.35 —



Y# 82.1 BAHT
 7.1500 g., Copper-Nickel-Silver-Zinc, 26.9 mm. **Ruler:** Bhumipol Adulyadej (Rama IX) **Obv:** Bust left, three medals on uniform **Rev:** National arms **Edge:** Reeded
Date **Mintage** **F** **VF** **XF** **Unc** **BU**
 BE2500 (1957) 3,143,000 — 0.75 1.50 6.00 —
Note: These coins were minted from 1958-60 and mintage figure is a total

Y# 82.2 BAHT
 Copper-Nickel, 26.9 mm. **Ruler:** Bhumipol Adulyadej (Rama IX) **Obv:** Bust left, one medal on uniform **Rev:** National arms
Date **Mintage** **F** **VF** **XF** **Unc** **BU**
 BE2500 (1957) — — 0.75 1.50 6.00 —

Y# 82a BAHT
 Silver, 26.9 mm. **Ruler:** Bhumipol Adulyadej (Rama IX) **Obv:** Bust left **Rev:** National arms
Date **Mintage** **F** **VF** **XF** **Unc** **BU**
 BE2500 (1957) Rare — — — — —



Y# 83 BAHT
 Copper-Nickel, 26.9 mm. **Ruler:** Bhumipol Adulyadej (Rama IX) **Subject:** King Rama IX and Queen Sirikit return from abroad **Obv:** Conjoined busts left flanked by diamonds **Rev:** Mantled arms **Edge:** Reeded
Date **Mintage** **F** **VF** **XF** **Unc** **BU**
 BE2504 (1961) 4,430,000 — 0.40 0.75 2.00 —



Y# 84 BAHT
 Copper-Nickel, 26.9 mm. **Ruler:** Bhumipol Adulyadej (Rama IX) **Obv:** Young bust left **Rev:** Mantled arms **Edge:** Reeded
Date **Mintage** **F** **VF** **XF** **Unc** **BU**
 BE2505 (1962) 883,086,000 — 0.10 0.15 0.50 —
Note: These coins were minted from 1962-82 and mintage figure is a total



Y# 85 BAHT
 Copper-Nickel, 26.9 mm. **Ruler:** Bhumipol Adulyadej (Rama IX) **Subject:** 36th Birthday - King Rama IX **Obv:** Uniformed bust left **Rev:** Design in center circle of design **Edge:** Reeded
Date **Mintage** **F** **VF** **XF** **Unc** **BU**
 ND(1963) 3,000,000 — 0.25 0.75 2.00 —



Y# 87 BAHT
 Copper-Nickel, 26.9 mm. **Ruler:** Bhumipol Adulyadej (Rama IX) **Subject:** 5th Asian Games Bangkok **Obv:** Conjoined busts right **Rev:** Star design **Edge:** Reeded
Date **Mintage** **F** **VF** **XF** **Unc** **BU**
 BE2509 (1966) 9,000,000 — 0.25 0.75 3.00 —



Y# 91 BAHT
 Copper-Nickel, 26.9 mm. **Ruler:** Bhumipol Adulyadej (Rama IX) **Subject:** 6th Asian Games Bangkok **Obv:** Conjoined busts right **Rev:** Star design **Edge:** Reeded
Date **Mintage** **F** **VF** **XF** **Unc** **BU**
 BE2513 (1970) 9,000,000 — 0.25 0.75 1.50 —



Y# 96 BAHT
 Copper-Nickel, 26.9 mm. **Ruler:** Bhumipol Adulyadej (Rama IX) **Series:** F.A.O. **Obv:** Head left **Rev:** State ploughing ceremony **Edge:** Reeded **Note:** Released on May 7, 1973.
Date **Mintage** **F** **VF** **XF** **Unc** **BU**
 BE2515 (1972) 9,000,000 — 0.10 0.25 0.75 —



Y# 97 BAHT
 Copper-Nickel, 26.9 mm. **Ruler:** Bhumipol Adulyadej (Rama IX) **Subject:** Prince Vajiralongkorn Investiture **Obv:** Young head left **Rev:** Crowned monogram **Edge:** Reeded
Date **Mintage** **F** **VF** **XF** **Unc** **BU**
 BE2515 (1972) 9,000,000 — 0.15 0.40 1.00 —



Y# 99 BAHT
 Copper-Nickel, 26.9 mm. **Ruler:** Bhumipol Adulyadej (Rama IX) **Subject:** 25th Anniversary - World Health Organization **Obv:** Head left **Rev:** Arms within wreath **Edge:** Reeded
Date **Mintage** **F** **VF** **XF** **Unc** **BU**
 BE2516 (1973) 1,000,000 — 0.25 0.65 1.25 —



Y# 100 BAHT
 Copper-Nickel, 25 mm. **Ruler:** Bhumipol Adulyadej (Rama IX) **Obv:** Head left **Rev:** Mythical creature "Garuda" **Edge:** Reeded
Date **Mintage** **F** **VF** **XF** **Unc** **BU**
 BE2517 (1974) 248,978,000 — 0.15 0.40 1.00 —



Y# 105 BAHT
 7.0000 g., Copper-Nickel, 25 mm. **Ruler:** Bhumipol Adulyadej (Rama IX) **Subject:** 8th SEAP Games **Obv:** Conjoined heads right **Rev:** Flower design within center circle of poinsettia design
Date **Mintage** **F** **VF** **XF** **Unc** **BU**
 BE2518 (1975) 3,000,000 — 0.25 0.65 1.25 —



Y# 107 BAHT
 7.0000 g., Copper-Nickel, 25 mm. **Ruler:** Bhumipol Adulyadej (Rama IX) **Subject:** 75th Birthday of Princess Mother October 21st **Obv:** Bust facing **Rev:** Monogram **Edge:** Reeded
Date **Mintage** **F** **VF** **XF** **Unc** **BU**
 BE2518 (1975) 9,000,000 — 0.15 0.40 1.00 —



Y# 110 BAHT

7.0000 g., Copper-Nickel **Ruler:** Bhumipol Adulyadej (Rama IX) **Obv:** Head left **Rev:** Suphannahong, with Wat Aran Temple **Edge:** Reeded **Note:** Varieties exist.

Date	Mintage	F	VF	XF	Unc	BU
BE2520 (1977)	506,460,000	—	0.10	0.20	0.50	—



Y# 112 BAHT

7.0000 g., Copper-Nickel, 25 mm. **Ruler:** Bhumipol Adulyadej (Rama IX) **Series:** F.A.O. **Obv:** Figures scattering rice **Rev:** Seated female figure left

Date	Mintage	F	VF	XF	Unc	BU
BE2520 (1977)	2,000,000	—	0.15	0.40	1.00	—



Y# 114 BAHT

7.0000 g., Copper-Nickel, 25 mm. **Ruler:** Bhumipol Adulyadej (Rama IX) **Subject:** Princess Sirindhorn, 1st Thai Royal graduate of a great university **Obv:** Bust left **Rev:** Radiant crown **Edge:** Reeded

Date	Mintage	F	VF	XF	Unc	BU
BE2520 (1977)	8,998,000	—	0.15	0.40	1.00	—

Y# 114a BAHT

Bronze, 25 mm. **Ruler:** Bhumipol Adulyadej (Rama IX) **Subject:** Princess Sirindhorn, 1st Thai Royal graduate of a great university **Obv:** Bust left **Rev:** Radiant crown

Date	Mintage	F	VF	XF	Unc	BU
BE2520 (1977)	—	—	—	—	—	—



Y# 124 BAHT

7.0000 g., Copper-Nickel **Ruler:** Bhumipol Adulyadej (Rama IX) **Subject:** Investiture of Princess Sirindhorn, May 12, female counterpart to the crown prince **Obv:** Bust right **Rev:** Crowned monogram

Date	Mintage	F	VF	XF	Unc	BU
BE2520 (1977)	5,000,000	—	0.15	0.40	1.00	—



Y# 127 BAHT

7.0000 g., Copper-Nickel, 25 mm. **Ruler:** Bhumipol Adulyadej (Rama IX) **Subject:** Graduation of Crown Prince Vajiralongkorn September 15, with the rank of "Panturi" **Obv:** Bust left **Rev:** Crown within oval design **Edge:** Reeded

Date	Mintage	F	VF	XF	Unc	BU
BE2521 (1978)	5,000,000	—	0.10	0.20	0.50	—



Y# 130 BAHT

7.0000 g., Copper-Nickel, 25 mm. **Ruler:** Bhumipol Adulyadej (Rama IX) **Subject:** 8th Asian Games **Obv:** Conjoined busts right **Rev:** Small radiant sun within design **Edge:** Reeded

Date	Mintage	F	VF	XF	Unc	BU
BE2521 (1978)	5,000,000	—	0.10	0.20	0.50	—



Y# 157 BAHT

7.0000 g., Copper-Nickel, 25 mm. **Ruler:** Bhumipol Adulyadej (Rama IX) **Series:** World Food Day October 16 **Obv:** Bust left **Rev:** F.A.O. logo above wheat sprigs

Date	Mintage	F	VF	XF	Unc	BU
BE2525 (1982)	1,500,000	—	0.10	0.20	0.50	—

Y# 159.1 BAHT

7.0000 g., Copper-Nickel, 25 mm. **Ruler:** Bhumipol Adulyadej (Rama IX) **Obv:** Large bust with collar touching hairline **Rev:** The Grand Palace **Edge:** Reeded **Note:** 2527 and 2528 are frozen dates, with the Thai numerals for 27 and 28 in the Finance Ministry decal at the bottom of the reverse.

Date	Mintage	F	VF	XF	Unc	BU
BE2525 (1982)	123,585,000	—	0.10	0.20	0.50	—
BE2525 (1984)	—	—	0.10	0.20	0.50	—
BE2525 (1985)	—	—	0.10	0.20	0.50	—



Y# 159.2 BAHT

7.0000 g., Copper-Nickel **Ruler:** Bhumipol Adulyadej (Rama IX) **Obv:** Small bust with space between collar and lower hairline **Rev:** The Grand Palace **Edge:** Reeded

Date	Mintage	F	VF	XF	Unc	BU
BE2525 (1982)	Inc. above	—	2.50	5.00	10.00	—



Y# 183 BAHT

3.4500 g., Copper-Nickel, 20 mm. **Ruler:** Bhumipol Adulyadej (Rama IX) **Obv:** Head left **Rev:** Palace **Edge:** Reeded **Note:** Varieties exist.

Date	Mintage	F	VF	XF	Unc	BU
BE2529 (1986)	—	—	0.20	0.30	1.00	—
BE2530 (1987)	325,271,000	—	—	—	0.10	—
BE2531 (1988)	391,442,000	—	—	—	0.10	—
BE2532 (1989)	—	—	—	—	0.10	—
BE2533 (1990)	—	—	—	—	0.10	—
BE2534 (1991)	—	—	—	—	0.10	—
BE2535 (1992)	—	—	—	—	0.10	—
BE2536 (1993)	—	—	—	—	0.10	—
BE2537 (1994)	—	—	—	—	0.10	—
BE2538 (1995)	—	—	—	—	0.10	—
BE2539 (1996)	—	—	—	—	0.10	—
BE2540 (1997)	—	—	—	—	0.10	—
BE2541 (1998)	—	—	—	—	0.10	—
BE2542 (1999)	—	—	—	—	0.10	—
BE2543 (2000)	—	—	—	—	0.10	—



Y# 330 BAHT

Copper-Nickel, 20 mm. **Ruler:** Bhumipol Adulyadej (Rama IX) **Subject:** 50th Anniversary - Reign of King Rama IX June 8 **Obv:** Bust facing **Rev:** Arms with supporters **Edge:** Reeded

Date	Mintage	F	VF	XF	Unc	BU
BE2539 (1996)	—	—	—	—	0.35	—



Y# 334 2 BAHT

Copper-Nickel, 27 mm. **Ruler:** Bhumipol Adulyadej (Rama IX) **Subject:** Graduation of Princess Chulabhorn from Gusaehit University July 19 **Obv:** Bust 1/4 left **Rev:** Design within circle **Edge:** Plain **Note:** Science of Agriculture University.

Date	Mintage	F	VF	XF	Unc	BU
BE2522 (1979)	5,000,000	—	0.20	0.40	1.00	—



Y# 176 2 BAHT

Copper-Nickel Clad Copper, 22 mm. **Ruler:** Bhumipol Adulyadej (Rama IX) **Subject:** International Youth Year **Obv:** Bust left **Rev:** Conjoined profiles right within wreath **Edge:** Reeded

Date	Mintage	F	VF	XF	Unc	BU
BE2528 (1985)	10,000,000	—	0.20	0.40	1.00	—



Y# 177 2 BAHT

Copper-Nickel Clad Copper, 22 mm. **Ruler:** Bhumipol Adulyadej (Rama IX) **Subject:** XII SEAP Games Bangkok December 8-17 **Obv:** Half length bust facing **Rev:** Games logo flanked by value **Edge:** Reeded

Date	Mintage	F	VF	XF	Unc	BU
BE2528 (1985)	5,000,000	—	0.20	0.40	1.00	—



Y# 178 2 BAHT

Copper-Nickel Clad Copper, 22 mm. **Ruler:** Bhumipol Adulyadej (Rama IX) **Subject:** National Years of the Trees 2528-2531 **Obv:** Bust left **Rev:** Inscription within tree flanked by emblems below **Edge:** Reeded

Date	Mintage	F	VF	XF	Unc	BU
ND (1986)	3,000,000	—	0.50	1.00	3.50	—



Y# 180 2 BAHT

Copper-Nickel Clad Copper, 22 mm. **Ruler:** Bhumipol Adulyadej (Rama IX) **Subject:** Year of Peace **Obv:** Bust left **Rev:** Dove divides wreath below inscription **Note:** Australia, Russia and Mongolia issued coins with identical motif.

Date	Mintage	F	VF	XF	Unc	BU
BE2529 (1986)	5,000,000	—	—	—	0.50	—



Y# 191 2 BAHT
 Copper-Nickel Clad Copper, 22 mm. **Ruler:** Bhumipol Adulyadej (Rama IX) **Subject:** Princess Chulabhorn Awarded Einstein Medal for research October 24 **Obv:** Bust in cap and gown 1/4 left **Rev:** Head left within center circle of hexagon design

Date	Mintage	F	VF	XF	Unc	BU
BE2529 (1986)	3,000,000	—	—	—	0.50	—



Y# 222 2 BAHT
 Copper-Nickel Clad Copper, 22 mm. **Ruler:** Bhumipol Adulyadej (Rama IX) **Subject:** Crown Prince's 36th birthday **Obv:** Head 1/4 left **Rev:** Crowned monogram within lightning bolts

Date	Mintage	F	VF	XF	Unc	BU
BE2531 (1988)	2,000,000	—	—	—	0.50	—



Y# 237 2 BAHT
 Copper-Nickel Clad Copper, 22 mm. **Ruler:** Bhumipol Adulyadej (Rama IX) **Subject:** 36th Birthday of Princess Sirindhorn April 2 **Obv:** Uniformed bust 1/4 left **Rev:** Crowned monogram flanked by stars above sprigs **Edge:** Reeded

Date	Mintage	F	VF	XF	Unc	BU
BE2534 (1991)	2,300,000	—	—	—	0.50	—



Y# 188 2 BAHT
 Copper-Nickel Clad Copper, 22 mm. **Ruler:** Bhumipol Adulyadej (Rama IX) **Subject:** 100th Year of "Nairo" Chulalongkorn Military Academy **Obv:** Conjoined busts left **Rev:** Flagged arms

Date	Mintage	F	VF	XF	Unc	BU
BE2530 (1987)	3,000,000	—	—	—	0.50	—



Y# 225 2 BAHT
 Copper-Nickel Clad Copper, 22 mm. **Ruler:** Bhumipol Adulyadej (Rama IX) **Subject:** 72nd Anniversary of Chulalongkorn University March 26 **Obv:** Conjoined busts left **Rev:** Radiant crown **Edge:** Reeded

Date	Mintage	F	VF	XF	Unc	BU
BE2532 (1989)	3,000,000	—	—	—	0.50	—



Y# 240 2 BAHT
 Copper-Nickel Clad Copper, 22 mm. **Ruler:** Bhumipol Adulyadej (Rama IX) **Subject:** 80th Anniversary of Thai Boy Scouts July 1 2454-2534 **Obv:** Conjoined young busts 1/4 left in scout uniforms **Rev:** Scouting emblem and phrase "Better to die than to lie" **Edge:** Reeded

Date	Mintage	F	VF	XF	Unc	BU
BE2534 (1991)	2,000,000	—	—	—	1.50	—



Y# 194 2 BAHT
 Copper-Nickel Clad Copper, 22 mm. **Ruler:** Bhumipol Adulyadej (Rama IX) **Subject:** 60th Birthday - King Rama IX, December 5 **Obv:** Bust facing **Rev:** Radiant crown

Date	Mintage	F	VF	XF	Unc	BU
BE2530 (1987)	10,000	—	—	—	0.50	—



Y# 230 2 BAHT
 Copper-Nickel Clad Copper, 22 mm. **Ruler:** Bhumipol Adulyadej (Rama IX) **Subject:** Centennial of First Medical College, Siriraj, September 5 2433-2533 **Obv:** Conjoined uniformed busts facing **Rev:** First medical college **Edge:** Reeded

Date	Mintage	F	VF	XF	Unc	BU
BE2533 (1990)	1,000,000	—	—	—	0.50	—



Y# 255 2 BAHT
 Copper-Nickel Clad Copper, 22 mm. **Ruler:** Bhumipol Adulyadej (Rama IX) **Subject:** Princess Sirindhorn's Magsaysay Foundation Award for public administration August 31 **Obv:** Seated figures within circle **Rev:** Shield within sprig and circle below cameo **Edge:** Reeded

Date	Mintage	F	VF	XF	Unc	BU
BE2534 (1991)	12,000,000	—	—	—	0.50	—



Y# 204 2 BAHT
 Copper-Nickel Clad Copper, 22 mm. **Ruler:** Bhumipol Adulyadej (Rama IX) **Subject:** 72nd Anniversary of Thai Cooperatives February 26 **Obv:** Conjoined busts left **Rev:** Inscription **Edge:** Reeded

Date	Mintage	F	VF	XF	Unc	BU
BE2531 (1988)	3,000,000	—	—	—	0.50	—



Y# 232 2 BAHT
 Copper-Nickel Clad Copper, 22 mm. **Ruler:** Bhumipol Adulyadej (Rama IX) **Subject:** 90th Birthday of Queen Mother October 21 **Obv:** Crown on stand flanked by others **Rev:** Bust 1/4 left **Edge:** Reeded

Date	Mintage	F	VF	XF	Unc	BU
BE2533 (1990)	2,000,000	—	—	—	0.50	—



Y# 248 2 BAHT
 Copper-Nickel Clad Copper, 22 mm. **Ruler:** Bhumipol Adulyadej (Rama IX) **Subject:** Centenary Celebration of Mahitorn - Father of King Rama IX, January 1 **Obv:** Head facing **Rev:** Crown on stand flanked by others **Edge:** Reeded

Date	Mintage	F	VF	XF	Unc	BU
BE2535 (1992)	2,308,000	—	—	—	0.50	—



Y# 210 2 BAHT
 Copper-Nickel Clad Copper, 22 mm. **Ruler:** Bhumipol Adulyadej (Rama IX) **Subject:** 42nd Anniversary - Reign of King Rama IX July 2 **Obv:** Bust facing **Rev:** Crowned monogram **Edge:** Reeded

Date	Mintage	F	VF	XF	Unc	BU
BE2531 (1988)	5,000,000	—	—	—	0.50	—



Y# 235 2 BAHT
 Copper-Nickel Clad Copper, 22 mm. **Ruler:** Bhumipol Adulyadej (Rama IX) **Subject:** 100th Anniversary - Office of the Comptroller General 2433-2533 **Obv:** Conjoined uniformed busts 1/4 left **Rev:** Building above computer, typewriter and phone **Edge:** Reeded

Date	Mintage	F	VF	XF	Unc	BU
BE2533 (1990)	1,000,000	—	—	—	0.50	—



Y# 251 2 BAHT
 Copper-Nickel Clad Copper, 22 mm. **Ruler:** Bhumipol Adulyadej (Rama IX) **Subject:** Ministry of Justice Centennial March 25 **Obv:** Conjoined busts left **Rev:** Balance scales within design **Edge:** Reeded

Date	Mintage	F	VF	XF	Unc	BU
BE2535 (1992)	1,500,000	—	—	—	0.50	—



Y# 220 2 BAHT
 Copper-Nickel Clad Copper, 22 mm. **Ruler:** Bhumipol Adulyadej (Rama IX) **Subject:** 100th Anniversary of Siriraj Hospital April 26 **Obv:** Conjoined busts left **Rev:** Radiant crown above design

Date	Mintage	F	VF	XF	Unc	BU
BE2531 (1988)	3,412,000	—	—	—	0.50	—



Y# 243 2 BAHT
 Copper-Nickel Clad Copper, 22 mm. **Ruler:** Bhumipol Adulyadej (Rama IX) **Subject:** World Health Organization **Obv:** Bust of Queen Mother 1/4 left **Rev:** Gold medal for good health, December 17 **Edge:** Reeded

Date	Mintage	F	VF	XF	Unc	BU
BE2533 (1990)	2,000,000	—	—	—	1.00	—



Y# 253 2 BAHT
 Copper-Nickel Clad Copper, 22 mm. **Ruler:** Bhumipol Adulyadej (Rama IX) **Subject:** Ministry of Justice Centennial April 1 2435-2535 **Obv:** Conjoined busts facing **Rev:** Mythical animal within circle **Edge:** Reeded

Date	Mintage	F	VF	XF	Unc	BU
1992 (1992)	1,500,000	—	—	—	0.50	—



Y# 259 2 BAHT

Copper-Nickel Clad Copper, 22 mm. **Ruler:** Bhumipol Adulyadej (Rama IX) **Subject:** Queen's 60th Birthday August 12 (Thai Mother's Day) **Obv:** Crowned bust facing **Rev:** Crowned monogram **Edge:** Reeded

Date	Mintage	F	VF	XF	Unc	BU
BE2535 (1992)	1,700,000	—	—	—	0.50	—



Y# 278 2 BAHT

Copper-Nickel Clad Copper, 22 mm. **Ruler:** Bhumipol Adulyadej (Rama IX) **Subject:** Centennial of Attorney General's Office April 1 2436-2536 **Obv:** Conjoined busts facing **Rev:** Crowned balance scale **Edge:** Reeded

Date	Mintage	F	VF	XF	Unc	BU
BE2536 (1993)	1,000,000	—	—	—	0.50	—



Y# 296 2 BAHT

Copper-Nickel Clad Copper, 22 mm. **Ruler:** Bhumipol Adulyadej (Rama IX) **Subject:** 60th Anniversary - Thammasat University June 27 **Obv:** Conjoined busts left **Rev:** University emblem within circle **Edge:** Reeded

Date	Mintage	F	VF	XF	Unc	BU
BE2537 (1994)	1,250,000	—	—	—	0.50	—



Y# 268 2 BAHT

Copper-Nickel Clad Copper, 22 mm. **Ruler:** Bhumipol Adulyadej (Rama IX) **Subject:** 60th Anniversary of the National Assembly - June 28 **Obv:** Conjoined busts left **Rev:** Anatsamakhom Throne Hall **Edge:** Reeded

Date	Mintage	F	VF	XF	Unc	BU
BE2535 (1992)	1,000,000	—	—	—	0.50	—



Y# 279 2 BAHT

Copper-Nickel Clad Copper, 22 mm. **Ruler:** Bhumipol Adulyadej (Rama IX) **Subject:** Centennial of Thai Red Cross 2436-2536 **Obv:** Conjoined busts 1/4 left **Rev:** Symbols **Edge:** Reeded

Date	Mintage	F	VF	XF	Unc	BU
BE2536 (1993)	1,200,000	—	—	—	0.50	—



Y# 307 2 BAHT

Copper-Nickel Clad Copper, 22 mm. **Ruler:** Bhumipol Adulyadej (Rama IX) **Series:** F.A.O. 50th Year, 1945-1995 **Obv:** Bust left **Rev:** Emblem and dates **Edge:** Reeded

Date	Mintage	F	VF	XF	Unc	BU
BE2538 (1995)	—	—	—	—	0.65	—



Y# 270 2 BAHT

Copper-Nickel Clad Copper, 22 mm. **Ruler:** Bhumipol Adulyadej (Rama IX) **Subject:** 100th Anniversary Ministry of Agriculture April 1 2435-2535 **Obv:** Conjoined busts 1/4 left **Rev:** Emblem within sprigs **Edge:** Reeded

Date	Mintage	F	VF	XF	Unc	BU
BE2535 (1992)	1,000,000	—	—	—	0.50	—



Y# 282 2 BAHT

Copper-Nickel Clad Copper, 22 mm. **Ruler:** Bhumipol Adulyadej (Rama IX) **Subject:** 60th Year of the Treasury Department May 23 **Obv:** Conjoined busts left **Rev:** Emblem within circle **Edge:** Reeded

Date	Mintage	F	VF	XF	Unc	BU
BE2536 (1993)	1,200,000	—	—	—	0.50	—



Y# 313 2 BAHT

Copper-Nickel Clad Copper, 22 mm. **Ruler:** Bhumipol Adulyadej (Rama IX) **Subject:** Information Technology Year **Obv:** Bust 3/4 left **Rev:** Symbols on globe background **Edge:** Reeded

Date	Mintage	F	VF	XF	Unc	BU
BE2538 (1995)	—	—	—	—	0.50	—



Y# 276 2 BAHT

Copper-Nickel Clad Copper, 22 mm. **Ruler:** Bhumipol Adulyadej (Rama IX) **Subject:** Centennial of Thai Teacher Training October 12 **Obv:** Conjoined busts left **Rev:** Emblem **Edge:** Reeded

Date	Mintage	F	VF	XF	Unc	BU
BE2535 (1992)	1,200,000	—	—	—	0.50	—



Y# 288 2 BAHT

Copper-Nickel Clad Copper, 22 mm. **Ruler:** Bhumipol Adulyadej (Rama IX) **Subject:** 100th Anniversary of Rama VII November 8 **Obv:** Bust left **Rev:** Crown and designs within oval circle **Edge:** Reeded

Date	Mintage	F	VF	XF	Unc	BU
BE2536 (1993)	1,500,000	—	—	—	0.50	—



Y# 315 2 BAHT

Copper-Nickel Clad Copper, 22 mm. **Ruler:** Bhumipol Adulyadej (Rama IX) **Subject:** ASEAN Environment Year "Greenland Clean" **Obv:** Conjoined busts left **Rev:** Design within circle flanked by sprig and arrow **Edge:** Reeded

Date	Mintage	F	VF	XF	Unc	BU
BE2538 (1995)	—	—	—	—	0.50	—



Y# 277 2 BAHT

Copper-Nickel Clad Copper, 22 mm. **Ruler:** Bhumipol Adulyadej (Rama IX) **Subject:** 50th Year of Thai National Bank December 10 **Obv:** Conjoined busts facing **Rev:** Seated figure **Edge:** Reeded

Date	Mintage	F	VF	XF	Unc	BU
BE2535 (1992)	1,000,000	—	—	—	0.50	—



Y# 292 2 BAHT

Copper-Nickel Clad Copper, 22 mm. **Ruler:** Bhumipol Adulyadej (Rama IX) **Subject:** 60th Anniversary - Royal Thai Language Academy March 31 **Obv:** Conjoined busts left **Rev:** Crowned emblem **Edge:** Reeded

Date	Mintage	F	VF	XF	Unc	BU
BE2537 (1994)	1,200,000	—	—	—	0.50	—



Y# 317 2 BAHT

Copper-Nickel Clad Copper, 22 mm. **Ruler:** Bhumipol Adulyadej (Rama IX) **Subject:** Siriraj Nursing and Midwifery School Centennial January 12 **Obv:** Bust facing **Rev:** Crowned monogram **Edge:** Reeded

Date	Mintage	F	VF	XF	Unc	BU
BE2539 (1996)	—	—	—	—	0.65	—



Y# 272 2 BAHT

Copper-Nickel Clad Copper, 22 mm. **Ruler:** Bhumipol Adulyadej (Rama IX) **Subject:** King's 64th Birthday November 18 **Obv:** Conjoined busts 1/4 left **Rev:** Crowned monograms **Edge:** Reeded **Note:** In honor of the King reaching the lifespan of his great-grandfather.

Date	Mintage	F	VF	XF	Unc	BU
BE2535 (1992)	1,000,000	—	—	—	0.50	—



Y# 294 2 BAHT

Copper-Nickel Clad Copper, 22 mm. **Ruler:** Bhumipol Adulyadej (Rama IX) **Subject:** 120th Anniversary - Council of Advisors to the King - Royal decree 2417-2537 **Obv:** Conjoined busts facing **Rev:** Building **Edge:** Reeded

Date	Mintage	F	VF	XF	Unc	BU
BE2537 (1994)	1,200,000	—	—	—	0.50	—

Y# 319 2 BAHT

Copper-Nickel Clad Copper, 22 mm. **Ruler:** Bhumipol Adulyadej (Rama IX) **Subject:** King's 50th Year of Reign June 9 **Obv:** Bust facing **Rev:** National arms **Edge:** Reeded

Date	Mintage	F	VF	XF	Unc	BU
BE2539 (1996)	—	—	—	—	1.25	—



Y# 98 5 BAHT
 Copper-Nickel **Ruler:** Bhumipol Adulyadej (Rama IX) **Obv:** Head left **Rev:** Mythical creature "Garuda" **Edge:** Plain
Date **Mintage** **F** **VF** **XF** **Unc** **BU**
 BE2515 (1972) 30,016,000 — 0.30 0.60 1.20 —



Y# 111 5 BAHT
 Copper-Nickel Clad Copper **Ruler:** Bhumipol Adulyadej (Rama IX) **Obv:** Head left **Rev:** Mythical creature "Garuda" **Edge:** Lettered
Date **Mintage** **F** **VF** **XF** **Unc** **BU**
 BE2520 (1977) 27,257,000 — 0.30 0.60 1.20 —
 BE2522 (1979) 72,740,000 — 0.30 0.60 1.20 —



Y# 120 5 BAHT
 Copper-Nickel Clad Copper, 29.5 mm. **Ruler:** Bhumipol Adulyadej (Rama IX) **Subject:** 50th Birthday - Rama IX December 5 **Obv:** Head left **Obv. Leg.:** PRATHET THAI **Rev:** Crowned monogram **Edge:** Reeded
Date **Mintage** **F** **VF** **XF** **Unc** **BU**
 BE2520 (1977) 500,000 — 0.35 0.75 1.50 —



Y# 121 5 BAHT
 Copper-Nickel Clad Copper, 29.5 mm. **Ruler:** Bhumipol Adulyadej (Rama IX) **Subject:** 50th Birthday - Rama IX December 5 **Obv:** Bust left **Obv. Leg.:** "SIAM MINTA" **Rev:** Crowned monogram **Edge:** Reeded **Note:** Error legend
Date **Mintage** **F** **VF** **XF** **Unc** **BU**
 BE2520 (1977) — — 7.00 15.00 30.00 —



Y# 131 5 BAHT
 Copper-Nickel Clad Copper, 30 mm. **Ruler:** Bhumipol Adulyadej (Rama IX) **Subject:** 8th ASEAN Games Bangkok **Obv:** Conjoined busts right **Rev:** Small radiant sun within designs **Edge:** Reeded
Date **Mintage** **F** **VF** **XF** **Unc** **BU**
 BE2521 (1978) 500,000 — 1.50 3.50 6.50 —



Y# 132 5 BAHT
 Copper-Nickel Clad Copper, 30 mm. **Ruler:** Bhumipol Adulyadej (Rama IX) **Subject:** Royal Cradle Ceremony January 11 **Obv:** Small child head right **Rev:** Inscription within designed wreath **Edge:** Reeded
Date **Mintage** **F** **VF** **XF** **Unc** **BU**
 BE2522 (1979) 1,000,000 — 0.50 1.00 2.00 —



Y# 137 5 BAHT
 Copper-Nickel Clad Copper, 30 mm. **Ruler:** Bhumipol Adulyadej (Rama IX) **Subject:** Queen's Birthday August 12 and F.A.O. Ceres Medal **Obv:** Crowned head 1/4 left **Rev:** Figures working within football-like designs **Edge:** Reeded
Date **Mintage** **F** **VF** **XF** **Unc** **BU**
 BE2523 (1980) 9,000,000 — 0.25 0.50 1.50 —



Y# 140 5 BAHT
 Copper-Nickel Clad Copper, 30 mm. **Ruler:** Bhumipol Adulyadej (Rama IX) **Subject:** 80th Birthday of King's Mother October 21 **Obv:** Bust with hat left **Rev:** Crown on stand flanked by others **Edge:** Reeded
Date **Mintage** **F** **VF** **XF** **Unc** **BU**
 BE2523 (1980) 3,504,000 — 0.25 0.50 1.50 —



Y# 144 5 BAHT
 Copper-Nickel Clad Copper, 30 mm. **Ruler:** Bhumipol Adulyadej (Rama IX) **Subject:** Rama VII Constitutional Monarchy December 10 2475-2523 **Obv:** Head left **Rev:** Crowned monogram **Edge:** Reeded
Date **Mintage** **F** **VF** **XF** **Unc** **BU**
 BE2523 (1980) 2,113,000 — 0.25 0.50 1.50 —



Y# 142 5 BAHT
 Copper-Nickel Clad Copper, 30 mm. **Ruler:** Bhumipol Adulyadej (Rama IX) **Subject:** Centennial - Birth of King Rama VI January 3 **Obv:** Bust right **Rev:** Design **Edge:** Reeded
Date **Mintage** **F** **VF** **XF** **Unc** **BU**
 BE2524 (1981) 2,222,000 — 0.25 0.50 1.50 —



Y# 149 5 BAHT
 Copper-Nickel Clad Copper, 30 mm. **Ruler:** Bhumipol Adulyadej (Rama IX) **Subject:** Bicentennial of the Chakri Dynasty **Obv:** Conjoined busts left **Rev:** Emblem **Edge:** Reeded
Date **Mintage** **F** **VF** **XF** **Unc** **BU**
 BE2525 (1982) 5,000,000 — 0.25 0.50 1.50 —



Y# 158 5 BAHT
 Copper-Nickel Clad Copper, 30 mm. **Ruler:** Bhumipol Adulyadej (Rama IX) **Series:** World Food Day **Obv:** Uniformed bust left **Rev:** Emblem above wheat sprigs **Edge:** Reeded
Date **Mintage** **F** **VF** **XF** **Unc** **BU**
 BE2525 (1982) 400,000 — 0.35 0.75 1.50 —



Y# 161 5 BAHT
 Copper-Nickel Clad Copper, 30 mm. **Ruler:** Bhumipol Adulyadej (Rama IX) **Subject:** 75th Anniversary of Boy Scouts **Obv:** Bust left in scout uniform **Rev:** Stylized banner and flag **Edge:** Reeded
Date **Mintage** **F** **VF** **XF** **Unc** **BU**
 BE2525 (1982) 206,000 — 1.50 3.50 6.50 —



Y# 160 5 BAHT
 12.0000 g., Copper-Nickel Clad Copper **Ruler:** Bhumipol Adulyadej (Rama IX) **Obv:** Bust left **Rev:** Mythical creature "Garuda" **Note:** 2525 is a frozen date, with the Thai numerals for the first 2 digits of the actual year (25, 28, 29) in the Finance Ministry decal at the bottom of the reverse
Date **Mintage** **F** **VF** **XF** **Unc** **BU**

BE2525 (25) (1982)	200,000	—	0.50	1.00	2.00	—
BE2526 (1983)	—	—	0.60	1.25	2.25	—
BE2527 (1984)	—	—	0.60	1.25	2.25	—
BE2525 (1985)	—	—	5.00	10.00	25.00	—
BE2528 (1985)	—	—	1.00	2.00	5.00	—
BE2525 (1986)	—	—	0.20	0.50	1.00	—
BE2529 (1986)	—	—	0.20	0.50	1.00	—



Y# 171 5 BAHT
 Copper-Nickel Clad Copper **Ruler:** Bhumipol Adulyadej (Rama IX) **Subject:** 84th Birthday of King's Mother October 21 **Obv:** Crown on stand flanked by others **Rev:** Bust 3/4 left **Edge:** Reeded
Date **Mintage** **F** **VF** **XF** **Unc** **BU**
 BE2527 (1984) 600,000 — 1.00 2.00 4.50 —



Y# 184 5 BAHT
Copper-Nickel Clad Copper, 24 mm. **Ruler:** Bhumipol Adulyadej (Rama IX) **Subject:** 200th Anniversary - Birth of Rama III 2330-2530 **Obv:** Bust facing **Rev:** Design within circle **Edge:** Reeded

Date	Mintage	F	VF	XF	Unc	BU
BE2530 (1987)	2,000,000	—	—	—	0.75	—



Y# 260 5 BAHT
Copper-Nickel Clad Copper, 24 mm. **Ruler:** Bhumipol Adulyadej (Rama IX) **Subject:** Queen's 60th Birthday August 12 **Obv:** Crowned bust facing **Rev:** Crowned monogram **Edge:** Reeded

Date	Mintage	F	VF	XF	Unc	BU
BE2535 (1992)	1,000,000	—	—	—	1.25	—



Y# 117 10 BAHT
Nickel, 32 mm. **Ruler:** Bhumipol Adulyadej (Rama IX) **Subject:** Crown Prince Vajiralongkorn and Princess Soamsawali Wedding January 3 **Obv:** Conjoined busts right **Rev:** Crowned monogram **Edge:** Reeded

Date	Mintage	F	VF	XF	Unc	BU
BE2520 (1977)	1,800,000	—	0.50	1.00	2.50	—



Y# 195 5 BAHT
Copper-Nickel Clad Copper, 30 mm. **Ruler:** Bhumipol Adulyadej (Rama IX) **Subject:** 60th Birthday - King Rama IX December 5 **Obv:** Uniformed bust facing **Rev:** Crowned emblem within lightning bolts **Edge:** Reeded

Date	Mintage	F	VF	XF	Unc	BU
BE2530 (1987)	1,500,000	—	—	—	2.00	—



Y# 306 5 BAHT
Copper-Nickel Clad Copper, 24 mm. **Ruler:** Bhumipol Adulyadej (Rama IX) **Subject:** 18th SEA Games December 9-17 held at Ching My **Obv:** Half length bust facing **Rev:** Designs and inscription within circle above designed sprigs **Edge:** Reeded

Date	Mintage	F	VF	XF	Unc	BU
BE2538 (1995)	—	—	—	—	1.25	—



Y# 135 10 BAHT
Nickel, 32 mm. **Ruler:** Bhumipol Adulyadej (Rama IX) **Subject:** Graduation of Princess Chulabhorn **Obv:** Bust 3/4 left **Rev:** Graduation emblem within circle

Date	Mintage	F	VF	XF	Unc	BU
BE2522 (1979)	1,196,000	—	0.50	1.00	2.50	—



Y# 185 5 BAHT
7.5000 g., Copper-Nickel Clad Copper **Ruler:** Bhumipol Adulyadej (Rama IX) **Obv:** Head left **Rev:** Suphannahong, royal grand palace **Note:** Circulation coinage.

Date	Mintage	F	VF	XF	Unc	BU
BE2530 (1987)	14,000,000	—	—	—	0.75	—
BE2531 (1988)	—	—	—	—	0.75	—



Y# 320 5 BAHT
Copper-Nickel Clad Copper, 24 mm. **Ruler:** Bhumipol Adulyadej (Rama IX) **Subject:** King's 50th Year of Reign June 9 **Obv:** Bust facing **Rev:** National arms **Edge:** Reeded

Date	Mintage	F	VF	XF	Unc	BU
BE2539 (1996)	—	—	—	—	1.50	—



Y# 141 10 BAHT
Nickel, 32 mm. **Ruler:** Bhumipol Adulyadej (Rama IX) **Subject:** 80th Birthday of King's Mother October 21 **Obv:** Bust with hat left **Rev:** Crown on stand flanked by others **Edge:** Reeded

Date	Mintage	F	VF	XF	Unc	BU
BE2523 (1980)	1,288,000	—	0.50	1.00	2.50	—



Y# 219 5 BAHT
7.4600 g., Copper-Nickel Clad Copper, 24 mm. **Ruler:** Bhumipol Adulyadej (Rama IX) **Obv:** Head left **Rev:** Penjhwat **Edge:** Coarse reeding **Note:** Circulation coinage.

Date	Mintage	F	VF	XF	Unc	BU
BE2531 (1988)	—	—	—	—	0.50	—
BE2532 (1989)	—	—	—	—	0.50	—
BE2533 (1990)	—	—	—	—	0.50	—
BE2534 (1991)	—	—	—	—	0.50	—
BE2535 (1992)	—	—	—	—	0.50	—
BE2536 (1993)	—	—	—	—	0.50	—
BE2537 (1994)	—	—	—	—	0.50	—
BE2538 (1995)	—	—	—	—	0.50	—
BE2539 (1996)	—	—	—	—	0.50	—
BE2540 (1997)	—	—	—	—	0.50	—
BE2541 (1998)	—	—	—	—	0.50	—
BE2542 (1999)	—	—	—	—	0.50	—
BE2543 (2000)	—	—	—	—	0.50	—



Y# 92 10 BAHT
5.0000 g., 0.8000 Silver 0.1286 oz. ASW, 20 mm. **Ruler:** Bhumipol Adulyadej (Rama IX) **Subject:** 25th Anniversary - Reign of King Rama IX June 9 **Obv:** Head right **Rev:** Radiant crowned monogram **Edge:** Reeded

Date	Mintage	F	VF	XF	Unc	BU
BE2514 (1971)	2,000,000	—	BV	2.50	4.50	—



Y# 145 10 BAHT
Nickel, 32 mm. **Ruler:** Bhumipol Adulyadej (Rama IX) **Subject:** 30th Anniversary of Buddhist Fellowship **Obv:** Bust left **Rev:** Design within circle and wreath **Edge:** Reeded

Date	Mintage	F	VF	XF	Unc	BU
BE2523 (1980)	1,035,000	—	0.50	1.00	2.50	—



Y# 115 10 BAHT
Nickel, 32 mm. **Ruler:** Bhumipol Adulyadej (Rama IX) **Subject:** Graduation of Princess Sirindhorn 1st royal graduate **Obv:** Bust left **Rev:** Radiant crown **Edge:** Reeded

Date	Mintage	F	VF	XF	Unc	BU
BE2520 (1977)	2,097,000	—	0.50	1.00	2.50	—



Y# 211 5 BAHT
Copper-Nickel, 30 mm. **Ruler:** Bhumipol Adulyadej (Rama IX) **Subject:** 42nd Anniversary - Reign of King Rama IX July 2 **Obv:** Uniformed bust facing **Rev:** Crowned monogram **Edge:** Reeded

Date	Mintage	F	VF	XF	Unc	BU
BE2531 (1988)	1,500,000	—	—	—	2.00	—



Y# 146 10 BAHT
Nickel, 32 mm. **Ruler:** Bhumipol Adulyadej (Rama IX) **Subject:** King Rama IX Anniversary of Reign, twice as long on the throne - June 19 **Obv:** Conjoined busts left **Rev:** Crowns and emblems **Edge:** Reeded

Date	Mintage	F	VF	XF	Unc	BU
BE2524 (1981)	2,039,000	—	0.50	1.00	2.50	—



Y# 154 10 BAHT

Nickel, 32 mm. **Ruler:** Bhumipol Adulyadej (Rama IX) **Subject:** 50th Birthday of Queen Sirikit August 12 **Obv:** Crowned head 1/4 left **Rev:** Crowned monogram **Edge:** Reeded

Date	Mintage	F	VF	XF	Unc	BU
BE2525 (1982)	500,000	—	0.75	1.50	3.50	—
BE2525 (1982) Proof	9,999	Value: 22.50				



Y# 175 10 BAHT

Nickel, 32 mm. **Ruler:** Bhumipol Adulyadej (Rama IX) **Subject:** 72nd Anniversary of Government Savings Bank April 1 **Obv:** Conjoined uniformed busts 1/4 left **Rev:** Designs within sectioned circle **Edge:** Reeded

Date	Mintage	F	VF	XF	Unc	BU
BE2528 (1985)	500,000	—	0.50	1.00	2.50	—
BE2528 (1985) Proof	3,000	Value: 37.50				

60th Birthday of King Rama IX December 5 **Obv:** Uniformed bust facing **Rev:** Crowned emblem within lightning bolts **Edge:** Reeded

Date	Mintage	F	VF	XF	Unc	BU
BE2530 (1987)	500,000	—	—	—	2.50	—
BE2530 (1987) Proof	5,000	Value: 32.50				



Y# 189 10 BAHT

Nickel, 32 mm. **Ruler:** Bhumipol Adulyadej (Rama IX) **Subject:** Chulachomkiao Royal Military Academy August 5 **Obv:** Conjoined busts left **Rev:** Flagged arms

Date	Mintage	F	VF	XF	Unc	BU
BE2530 (1987)	300,000	—	—	—	2.50	—
BE2530 (1987) Proof	2,060	Value: 45.00				



Y# 162 10 BAHT

Nickel, 32 mm. **Ruler:** Bhumipol Adulyadej (Rama IX) **Subject:** 75th Anniversary of Boy Scouts **Obv:** Bust left in scouting uniform **Rev:** Stylized banner and flag **Edge:** Reeded **Note:** Similar to 5 Baht, Y#161.

Date	Mintage	F	VF	XF	Unc	BU
BE2525 (1982)	100,000	—	1.25	2.50	5.00	—
BE2525 (1982) Proof	1,500	Value: 45.00				



Y# 179 10 BAHT

Nickel, 32 mm. **Ruler:** Bhumipol Adulyadej (Rama IX) **Subject:** National Years of the Trees 2528-2531 **Obv:** Bust left **Rev:** Circular design below inscription within tree, emblems flank tree below

Date	Mintage	F	VF	XF	Unc	BU
ND (1986)	100,000	—	4.00	9.00	18.00	—
ND (1986) Proof	2,100	Value: 45.00				



Y# 190 10 BAHT

Nickel, 32 mm. **Ruler:** Bhumipol Adulyadej (Rama IX) **Subject:** Rural Development Leadership July 21 **Obv:** Kneeling figure facing left talking to seated figures **Rev:** Emblem above inscription **Edge:** Reeded

Date	Mintage	F	VF	XF	Unc	BU
BE2530 (1987)	300,000	—	—	—	2.50	—
BE2530 (1987) Proof	2,100	Value: 45.00				



Y# 163 10 BAHT

Nickel, 32 mm. **Ruler:** Bhumipol Adulyadej (Rama IX) **Subject:** 100th Anniversary of Postal Service August 4 **Obv:** Bust left **Rev:** Radiant crown above inscription

Date	Mintage	F	VF	XF	Unc	BU
BE2526 (1983)	300,000	—	0.75	1.50	3.50	—
BE2526 (1983) Proof	5,000	Value: 27.50				



Y# 181 10 BAHT

Nickel, 32 mm. **Ruler:** Bhumipol Adulyadej (Rama IX) **Subject:** 6th ASEAN Orchid Congress November 7-14 **Obv:** Bust left **Rev:** Symbols of congress meeting **Edge:** Reeded

Date	Mintage	F	VF	XF	Unc	BU
BE2529 (1986)	200,000	—	—	—	2.50	—
BE2529 (1986) Proof	3,000	Value: 37.50				



Y# 205 10 BAHT

Nickel, 32 mm. **Ruler:** Bhumipol Adulyadej (Rama IX) **Subject:** 72nd Anniversary of Thai Cooperatives February 26 **Obv:** Conjoined busts left **Rev:** Inscription

Date	Mintage	F	VF	XF	Unc	BU
BE2531 (1988)	143,000	—	—	—	2.50	—
BE2530 (1988) Proof	3,000	Value: 32.50				



Y# 165 10 BAHT

Nickel, 32 mm. **Ruler:** Bhumipol Adulyadej (Rama IX) **Subject:** 700th Anniversary of Thai Alphabet **Obv:** Seated figure, Ramkhamhaeng the Great, pre-Bangkok era **Rev:** Six-line inscription

Date	Mintage	F	VF	XF	Unc	BU
BE2526 (1983)	500,000	—	0.75	1.50	3.50	—
BE2526 (1983) Proof	5,167	Value: 25.00				



Y# 192 10 BAHT

Nickel, 32 mm. **Ruler:** Bhumipol Adulyadej (Rama IX) **Subject:** Princess Chulabhorn Awarded Einstein Medal October 24 **Obv:** Graduate's bust 1/4 left **Rev:** Head left within center circle of hexagon design

Date	Mintage	F	VF	XF	Unc	BU
BE2529 (1986)	200,000	—	—	—	2.50	—
BE2529 (1986) Proof	1,080	Value: 50.00				



Y# 212 10 BAHT

Nickel, 32 mm. **Ruler:** Bhumipol Adulyadej (Rama IX) **Subject:** 42nd Anniversary - Reign of King Rama IX July 2 **Obv:** Bust facing **Rev:** Crowned monogram

Date	Mintage	F	VF	XF	Unc	BU
BE2531 (1988)	500,000	—	—	—	2.50	—
BE2531 (1988) Proof	8,110	Value: 25.00				

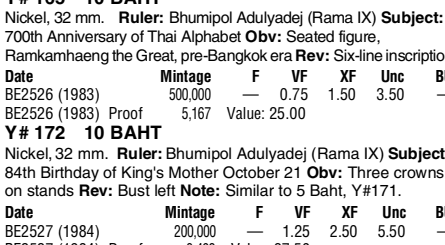

Y# 172 10 BAHT

Nickel, 32 mm. **Ruler:** Bhumipol Adulyadej (Rama IX) **Subject:** 84th Birthday of King's Mother October 21 **Obv:** Three crowns on stands **Rev:** Bust left **Note:** Similar to 5 Baht, Y#171.

Date	Mintage	F	VF	XF	Unc	BU
BE2527 (1984)	200,000	—	1.25	2.50	5.50	—
BE2527 (1984) Proof	3,492	Value: 37.50				



Y# 196 10 BAHT

Nickel, 32 mm. **Ruler:** Bhumipol Adulyadej (Rama IX) **Subject:**



Y# 221 10 BAHT

Nickel, 32 mm. **Ruler:** Bhumipol Adulyadej (Rama IX) **Subject:** 100th Anniversary of Siriraj Hospital April 26 **Obv:** Crowned busts left **Rev:** Crown above design

Date	Mintage	F	VF	XF	Unc	BU
BE2531 (1988)	290,000	—	—	—	2.50	—
BE2531 (1988) Proof	5,000	Value: 27.50		—	—	—



Y# 231 10 BAHT

Copper-Nickel, 32 mm. **Ruler:** Bhumipol Adulyadej (Rama IX) **Subject:** Centennial of First Medical College September 5 2433 to September 5 2533 **Obv:** Conjoined busts facing **Rev:** Building

Date	Mintage	F	VF	XF	Unc	BU
BE2533 (1990)	300,000	—	—	—	2.50	—
BE2533 (1990) Proof	3,772	Value: 32.50		—	—	—

Uniformed bust 1/4 left **Rev:** Crowned monogram flanked by stars above sprigs **Edge:** Reeded

Date	Mintage	F	VF	XF	Unc	BU
BE2534 (1991)	1,100,000	—	—	—	2.50	—
BE2534 (1991) Proof	3,300	Value: 35.00		—	—	—



Y# 241 10 BAHT

Copper-Nickel, 32 mm. **Ruler:** Bhumipol Adulyadej (Rama IX) **Subject:** 80th Anniversary of Thai Boy Scouts July 1 2454-2534 **Obv:** Conjoined busts 1/4 left in scouting uniform **Rev:** Scout emblem and motto "Better to die than to lie" **Edge:** Reeded

Date	Mintage	F	VF	XF	Unc	BU
BE2534 (1991)	650,000	—	—	—	3.00	—
BE2534 (1991) Proof	3,237	Value: 35.00		—	—	—



Y# 223 10 BAHT

Nickel, 32 mm. **Ruler:** Bhumipol Adulyadej (Rama IX) **Subject:** Crown Prince's Birthday **Obv:** Head 1/4 left **Rev:** Crowned monogram within lightning bolts **Edge:** Reeded

Date	Mintage	F	VF	XF	Unc	BU
BE2531 (1988)	200,000	—	—	—	2.50	—
BE2531 (1988) Proof	3,000	Value: 32.50		—	—	—



Y# 233 10 BAHT

Copper-Nickel, 32 mm. **Ruler:** Bhumipol Adulyadej (Rama IX) **Subject:** 90th Birthday of the King's Mother October 21 **Obv:** Crown on stand flanked by others **Rev:** Bust 1/4 left **Edge:** Reeded

Date	Mintage	F	VF	XF	Unc	BU
BE2533 (1990)	500,000	—	—	—	2.50	—
BE2533 (1991) Proof	6,076	Value: 32.50		—	—	—



Y# 256 10 BAHT

Copper-Nickel, 32 mm. **Ruler:** Bhumipol Adulyadej (Rama IX) **Subject:** Princess Sirindhorn's Magsaysay Foundation Award August 31 **Obv:** Seated and kneeling figures within circle **Rev:** Foundation Award medal below cameo **Edge:** Reeded

Date	Mintage	F	VF	XF	Unc	BU
BE2534 (1991)	800,000	—	—	—	2.50	—
BE2534 (1991) Proof	2,111	Value: 37.50		—	—	—



Y# 227 10 BAHT

8.5400 g., Bi-Metallic Aluminum-bronze center in Stainless steel ring, 26 mm. **Ruler:** Bhumipol Adulyadej (Rama IX) **Obv:** Head left within circle **Rev:** Temple of the Dawn within circle **Edge:** Segmented reeding **Note:** Varieties exist.

Date	Mintage	F	VF	XF	Unc	BU
BE2531 (1988)	100,000	—	—	—	—	—
Prooflike; Rare						

Note: The BE2531 (1988) pieces were not released to general circulation and are very scarce in the numismatic community

BE2532 (1989)	200,000,000	—	—	—	2.50	—
BE2533 (1990)	100	—	—	—	2,500	—
BE2534 (1991)	—	—	—	—	2.50	—
BE2535 (1992)	—	—	—	—	2.50	—
BE2536 (1993)	—	—	—	—	2.50	—
BE2537 (1994)	—	—	—	—	3.00	—
BE2538 (1995)	—	—	—	—	3.00	—
BE2539 (1996)	—	—	—	—	3.00	—



Y# 236 10 BAHT

Copper-Nickel, 32 mm. **Ruler:** Bhumipol Adulyadej (Rama IX) **Subject:** 100th Anniversary - Office of Comptroller General **Obv:** Conjoined busts 1/4 left **Rev:** Building above computer, typewriter and phone

Date	Mintage	F	VF	XF	Unc	BU
BE2533 (1990)	300,000	—	—	—	2.50	—



Y# 249 10 BAHT

Copper-Nickel, 32 mm. **Ruler:** Bhumipol Adulyadej (Rama IX) **Subject:** Centenary Celebration - Father of King Rama IX Mahidon - January 1 **Obv:** Crown on stand flanked by others **Rev:** Bust facing **Edge:** Reeded

Date	Mintage	F	VF	XF	Unc	BU
BE2535 (1992)	800,000	—	—	—	2.50	—
BE2535 (1992) Proof	5,314	Value: 25.00		—	—	—



Y# 228 10 BAHT

Nickel, 32 mm. **Ruler:** Bhumipol Adulyadej (Rama IX) **Subject:** 72nd Anniversary Chulalongkorn University March 26 **Obv:** 3 Conjoined busts left **Rev:** Radiant crown

Date	Mintage	F	VF	XF	Unc	BU
BE2532 (1989)	500,000	—	—	—	2.50	—

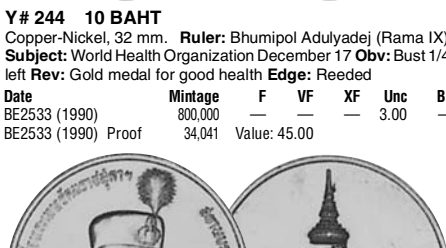

Y# 244 10 BAHT

Copper-Nickel, 32 mm. **Ruler:** Bhumipol Adulyadej (Rama IX) **Subject:** World Health Organization December 17 **Obv:** Bust 1/4 left **Rev:** Gold medal for good health **Edge:** Reeded

Date	Mintage	F	VF	XF	Unc	BU
BE2533 (1990)	800,000	—	—	—	3.00	—
BE2533 (1990) Proof	34,041	Value: 45.00		—	—	—



Y# 252 10 BAHT

Copper-Nickel, 32 mm. **Ruler:** Bhumipol Adulyadej (Rama IX) **Subject:** Ministry of Justice Centennial March 25 **Obv:** Conjoined busts left **Rev:** Balance scales within design **Edge:** Reeded

Date	Mintage	F	VF	XF	Unc	BU
BE2535 (1992)	800,000	—	—	—	2.50	—
BE2535 (1992) Proof	—	Value: 22.50		—	—	—



Y# 238 10 BAHT

Copper-Nickel, 32 mm. **Ruler:** Bhumipol Adulyadej (Rama IX) **Subject:** 36th Birthday of Princess Sirindhorn April 2 **Obv:**



Y# 254 10 BAHT
 Copper-Nickel, 32 mm. **Ruler:** Bhumipol Adulyadej (Rama IX)
Subject: Ministry of Interior Centennial April 1 2435 to 2535 **Obv:**
 Conjoined uniformed busts facing **Rev:** Mythical animal within
 circle **Edge:** Reeded

Date	Mintage	F	VF	XF	Unc	BU
BE2535 (1992)	800,000	—	—	—	2.50	—
BE2535 (1992) Proof	10,000	Value: 17.50				

Subject: Centennial of Thai Teacher Training October 12 **Obv:**
 Conjoined busts left **Rev:** Emblem **Edge:** Reeded

Date	Mintage	F	VF	XF	Unc	BU
BE2535 (1992)	700,000	—	—	—	2.50	—



Y# 285 10 BAHT
 Copper-Nickel, 32 mm. **Ruler:** Bhumipol Adulyadej (Rama IX)
Subject: Centennial of Thai National Bank December 10 **Obv:**
 Conjoined busts facing **Rev:** Seated figure **Edge:** Reeded

Date	Mintage	F	VF	XF	Unc	BU
BE2535 (1992)	700,000	—	—	—	2.50	—
BE2535 (1992) Proof	6,927	Value: 20.00				



Y# 286 10 BAHT
 Copper-Nickel, 32 mm. **Ruler:** Bhumipol Adulyadej (Rama IX)
Subject: Centennial of Attorney General's Office April 1 2436-
 2536 **Obv:** Conjoined busts facing **Rev:** Crowned balance scales
 above sprigs **Edge:** Reeded

Date	Mintage	F	VF	XF	Unc	BU
BE2536 (1993)	700,000	—	—	—	2.50	—



Y# 261 10 BAHT
 Copper-Nickel, 32 mm. **Ruler:** Bhumipol Adulyadej (Rama IX)
Subject: Queen's 60th Birthday August 12 (Thai Mother's Day) **Obv:**
 Crowned bust facing **Rev:** Crowned monogram **Edge:** Reeded

Date	Mintage	F	VF	XF	Unc	BU
BE2535 (1992)	1,100,000	—	—	—	3.00	—
BE2535 (1992) Proof	18,000	Value: 17.50				



Y# 273 10 BAHT
 Copper-Nickel, 32 mm. **Ruler:** Bhumipol Adulyadej (Rama IX)
Subject: King's 64th Birthday November 18 **Obv:** Conjoined
 busts 1/4 left **Rev:** Crowned monograms **Edge:** Reeded **Note:**
 In honor of the King reaching the life span of his great grandfather.

Date	Mintage	F	VF	XF	Unc	BU
BE2535 (1992)	550,000	—	—	—	2.50	—
BE2535 (1992) Proof	3,711	Value: 25.00				



Y# 289 10 BAHT
 Copper-Nickel, 32 mm. **Ruler:** Bhumipol Adulyadej (Rama IX)
Subject: 100th Anniversary of Rama VII November 8 **Obv:** Bust
 left **Rev:** Crown and designs within oval circle **Edge:** Reeded

Date	Mintage	F	VF	XF	Unc	BU
BE2536 (1993)	800,000	—	—	—	2.50	—
BE2536 (1993) Proof	10,000	Value: 22.50				



Y# 269 10 BAHT
 Copper-Nickel, 32 mm. **Ruler:** Bhumipol Adulyadej (Rama IX)
Subject: 60th Anniversary of National Assembly June 28 **Obv:**
 Conjoined busts left **Rev:** Ratasapa - Parliament building **Edge:**
 Reeded

Date	Mintage	F	VF	XF	Unc	BU
BE2535 (1992)	44,000	—	—	—	2.50	—



Y# 280 10 BAHT
 Copper-Nickel, 32 mm. **Ruler:** Bhumipol Adulyadej (Rama IX)
Subject: Centennial of Thai Red Cross 2436-2536 **Obv:**
 Conjoined busts 1/4 left **Rev:** Symbols **Edge:** Reeded

Date	Mintage	F	VF	XF	Unc	BU
BE2536 (1993)	700,000	—	—	—	2.50	—
BE2535 (1993) Proof	14,000	Value: 18.50				



Y# 293 10 BAHT
 Copper-Nickel, 32 mm. **Ruler:** Bhumipol Adulyadej (Rama IX)
Subject: 60th Anniversary - Royal Thai Language Academy March
 31 **Obv:** Conjoined busts left **Rev:** Crowned emblem **Edge:** Reeded

Date	Mintage	F	VF	XF	Unc	BU
BE2537 (1994)	700,000	—	—	—	2.50	—
BE2537 (1994) Proof	10,000	Value: 22.50				



Y# 271 10 BAHT
 Copper-Nickel, 32 mm. **Ruler:** Bhumipol Adulyadej (Rama IX)
Subject: Ministry of Agriculture April 1 **Obv:** Conjoined busts 1/4
 left **Rev:** Emblem above designed sprigs **Edge:** Reeded

Date	Mintage	F	VF	XF	Unc	BU
BE2535 (1992)	550,000	—	—	—	2.50	—
BE2535 (1992) Proof	—	Value: 25.00				



Y# 283 10 BAHT
 Copper-Nickel, 32 mm. **Ruler:** Bhumipol Adulyadej (Rama IX)
Subject: 60th Anniversary Treasury Department May 23 **Obv:**
 Conjoined busts left **Rev:** Emblem within circle **Edge:** Reeded

Date	Mintage	F	VF	XF	Unc	BU
BE2536 (1993)	600,000	—	—	—	2.50	—
BE2535 (1993) Proof	10,000	Value: 22.50				



Y# 295 10 BAHT
 Copper-Nickel, 32 mm. **Ruler:** Bhumipol Adulyadej (Rama IX)
Subject: 120th Anniversary Council of Advisors to the King -
 Royal decree 2417-2537 **Obv:** Conjoined busts facing **Rev:**
 Building **Edge:** Reeded

Date	Mintage	F	VF	XF	Unc	BU
BE2537 (1994)	800,000	—	—	—	2.50	—
BE2537 (1994) Proof	12,000	Value: 22.50				



Y# 284 10 BAHT
 Copper-Nickel, 32 mm. **Ruler:** Bhumipol Adulyadej (Rama IX)



Y# 297 10 BAHT
 Copper-Nickel, 32 mm. **Ruler:** Bhumipol Adulyadej (Rama IX)
Subject: 60th Anniversary - Thammasat University June 27 **Obv:**

Conjoined busts left **Rev:** Emblem within circle and wreath **Edge:** Reeded

Date	Mintage	F	VF	XF	Unc	BU	
BE2537 (1994)	800,000	—	—	—	2.50	—	
BE2537 (1994) Proof	12,000	Value: 22.50					—



Y# 339 10 BAHT

8.4200 g., Bi-Metallic Brass center in Copper-Nickel ring, 26 mm. **Ruler:** Bhumipol Adulyadej (Rama IX) **Subject:** International Rice Award June 5 **Obv:** Half length figure with camera left within circle **Rev:** Rice plant within circle **Edge:** Alternating reeded and plain

Date	Mintage	F	VF	XF	Unc	BU
BE2538 (1996)	—	—	—	—	3.50	—



Y# 328.1 10 BAHT

Bi-Metallic Brass center in Copper-Nickel ring, 26 mm. **Ruler:** Bhumipol Adulyadej (Rama IX) **Subject:** 50th Anniversary - Reign of King Rama IX June 9 **Obv:** Bust facing within circle **Rev:** National arms within circle **Edge:** Alternating reeded and plain

Date	Mintage	F	VF	XF	Unc	BU
BE2539 (1996)	—	—	—	—	3.00	—



Y# 328.2 10 BAHT

Bi-Metallic Brass center in Copper-Nickel ring, 26 mm. **Ruler:** Bhumipol Adulyadej (Rama IX) **Subject:** 50th Anniversary - Reign of King Rama IX June 9 **Obv:** Bust facing within circle **Rev:** National arms within circle **Edge:** Alternating reeded and plain

Date	Mintage	F	VF	XF	Unc	BU
BE2539 (1996)	—	—	—	—	3.00	—



Y# 334 10 BAHT

Bi-Metallic Brass center in Copper-Nickel ring, 26 mm. **Ruler:** Bhumipol Adulyadej (Rama IX) **Subject:** F.A.O. World Summit December 2 **Obv:** Bust left within circle **Rev:** Seated and kneeling figures within circle **Edge:** Alternating reeded and plain

Date	Mintage	F	VF	XF	Unc	BU
BE2538 (1996)	—	—	—	—	3.50	—



Y# 347 10 BAHT

Bi-Metallic Brass center in Copper-Nickel ring, 26 mm. **Ruler:** Bhumipol Adulyadej (Rama IX) **Subject:** 100th Anniversary of Chulalongkorn's European Tour **Obv:** Bust right within circle **Rev:** Design and inscription divides circle **Edge:** Alternating reeded and plain

Date	Mintage	F	VF	XF	Unc	BU
BE2540 (1997)	—	—	—	—	2.50	—



Y# 346 10 BAHT

Bi-Metallic Brass center in Copper-Nickel ring, 26 mm. **Ruler:** Bhumipol Adulyadej (Rama IX) **Subject:** 100th Anniversary - Central General Hospital - Medication Office 2441-2541 **Obv:** Conjoined busts facing within circle **Rev:** Figure seated on facing elephant within circle **Edge:** Alternating reeded and plain

Date	Mintage	F	VF	XF	Unc	BU
BE2541 (1998)	—	—	—	—	4.00	—



Y# 348 10 BAHT

Bi-Metallic Brass center in Copper-Nickel ring, 26 mm. **Ruler:** Bhumipol Adulyadej (Rama IX) **Subject:** 13th Asian Games Bangkok December 6-20 **Obv:** Bust left within circle **Rev:** Symbols within circle **Edge:** Alternating reeded and plain

Date	Mintage	F	VF	XF	Unc	BU
BE2541 (1998)	10,000,000	—	—	—	2.50	—



Y# 352 10 BAHT

Bi-Metallic Brass center in Copper-Nickel ring, 26 mm. **Ruler:** Bhumipol Adulyadej (Rama IX) **Subject:** Rama III honored with the title "Great" March 31 **Obv:** Head facing within circle **Rev:** Crowned arms within circle **Edge:** Alternating reeded and plain

Date	Mintage	F	VF	XF	Unc	BU
BE2541 (1998)	—	—	—	—	2.50	—



Y# 349 10 BAHT

Bi-Metallic Brass center in Copper-Nickel ring, 26 mm. **Ruler:** Bhumipol Adulyadej (Rama IX) **Subject:** 125th Anniversary of the Customer's Department July 4 **Obv:** Conjoined busts 1/4 right **Rev:** Buildings below emblem **Edge:** Alternating reeded and plain

Date	Mintage	F	VF	XF	Unc	BU
BE2542 (1999)	—	—	—	—	2.50	—



Y# 350 10 BAHT

Bi-Metallic Brass center in Copper-Nickel ring, 26 mm. **Ruler:** Bhumipol Adulyadej (Rama IX) **Subject:** King's 72nd Birthday December 5 **Obv:** Head left within circle **Rev:** Crowned emblem within circle **Edge:** Alternating reeded and plain

Date	Mintage	F	VF	XF	Unc	BU
BE2542 (1999)	10,000,000	—	—	—	1.75	—



Y# 354 10 BAHT

Bi-Metallic Brass center in Copper-Nickel ring, 26 mm. **Ruler:** Bhumipol Adulyadej (Rama IX) **Subject:** 100th Anniversary Army Medical Department January 7 2443-2543 **Obv:** Conjoined busts facing **Rev:** Emblem within circle **Edge:** Alternating reeded and plain

Date	Mintage	F	VF	XF	Unc	BU
ND (2000)	—	—	—	—	2.00	—



Y# 358 10 BAHT

8.4900 g., Bi-Metallic Brass center in Copper-Nickel ring, 26 mm. **Ruler:** Bhumipol Adulyadej (Rama IX) **Subject:** 80th Anniversary - Commerce Ministry August 20 **Obv:** Head facing within circle **Rev:** Ministry logo within square and circle **Edge:** Segmented reeding

Date	Mintage	F	VF	XF	Unc	BU
BE2543 (2000)	—	—	—	—	2.00	—



Y# 361 10 BAHT

Bi-Metallic Brass center in Copper-Nickel ring, 26 mm. **Ruler:** Bhumipol Adulyadej (Rama IX) **Subject:** 100th Birthday - King's Mother October 21 **Obv:** Bust left within circle **Rev:** Emblem within circle **Edge:** Alternating reeded and plain

Date	Mintage	F	VF	XF	Unc	BU
BE2543 (2000)	—	—	—	—	2.00	—



Y# 371 10 BAHT

8.4500 g., Bi-Metallic Brass center in Copper-Nickel ring, 26 mm. **Ruler:** Bhumipol Adulyadej (Rama IX) **Subject:** National Economic and Social Development Board February 15 **Obv:** Bust 3/4 left **Rev:** Three seated figures within circle **Edge:** Segmented reeding

Date	Mintage	F	VF	XF	Unc	BU
BE2543 (2000)	—	—	—	—	2.00	—



Y# 86 20 BAHT

19.6000 g., 0.7500 Silver 0.4726 oz. ASW, 34.5 mm. **Ruler:** Bhumipol Adulyadej (Rama IX) **Subject:** 36th Birthday - Rama IX **Obv:** Uniformed bust left **Rev:** Crown and emblem divided by crossed scepter and spear

Date	Mintage	F	VF	XF	Unc	BU
ND (1963)	1,000,000	—	—	7.50	9.50	12.50



Y# 298 20 BAHT
 Copper-Nickel, 32 mm. **Ruler:** Bhumipol Adulyadej (Rama IX)
Subject: 120th Anniversary - Ministry of Finance 2418-2538
Obv: Conjoined busts right **Rev:** Stylized eagle **Edge:** Reeded

Date	Mintage	F	VF	XF	Unc	BU	
BE2538 (1994)	800,000	—	—	—	3.50	—	
BE2538 (1994) Proof	1,920	Value: 35.00					—



Y# 300 20 BAHT
 Copper-Nickel, 32 mm. **Ruler:** Bhumipol Adulyadej (Rama IX)
Subject: 100th Anniversary - Ministry of Defense April 8 **Obv:** Conjoined uniformed busts facing **Rev:** Mythical animal within circle **Edge:** Reeded

Date	Mintage	F	VF	XF	Unc	BU	
BE2538 (1994)	800,000	—	—	—	3.50	—	
BE2538 (1994) Proof	2,000	Value: 35.00					—



Y# 302 20 BAHT
 Copper-Nickel **Ruler:** Bhumipol Adulyadej (Rama IX) **Subject:** 120th Anniversary - Ministry of Foreign Affairs April 14 **Obv:** Conjoined busts facing **Rev:** Seated figure within designed circle and wreath **Edge:** Reeded

Date	Mintage	F	VF	XF	Unc	BU	
BE2538 (1994)	800,000	—	—	—	3.50	—	
BE2538 (1994) Proof	740	Value: 55.00					—



Y# 308 20 BAHT
 Copper-Nickel, 32 mm. **Ruler:** Bhumipol Adulyadej (Rama IX)
Series: F.A.O. 1945-1995 **Obv:** Bust left **Rev:** F.A.O. logo and dates **Edge:** Reeded

Date	Mintage	F	VF	XF	Unc	BU	
BE2538 (1995)	400,000	—	—	—	3.50	—	
BE2538 (1995) Proof	—	Value: 25.00					—



Y# 309 20 BAHT
 Copper-Nickel **Ruler:** Bhumipol Adulyadej (Rama IX) **Subject:**

80th Anniversary - Department of Revenue September 2 **Obv:** Conjoined busts 1/4 left **Rev:** Seated figure within circle **Edge:** Reeded

Date	Mintage	F	VF	XF	Unc	BU	
BE2538 (1995)	800,000	—	—	—	3.50	—	
BE2538 (1995) Proof	—	Value: 20.00					—



Y# 311 20 BAHT
 Copper-Nickel, 32 mm. **Ruler:** Bhumipol Adulyadej (Rama IX)
Subject: 120th Anniversary - Audit Council 2418-2538 **Obv:** Conjoined uniformed busts facing **Rev:** Balance scales **Edge:** Reeded

Date	Mintage	F	VF	XF	Unc	BU	
BE2538 (1995)	800,000	—	—	—	3.50	—	
BE2538 (1995) Proof	—	Value: 20.00					—



Y# 314 20 BAHT
 Copper-Nickel, 32 mm. **Ruler:** Bhumipol Adulyadej (Rama IX)
Subject: Information Technology Year **Obv:** Bust left **Rev:** Design and inscription within world globe **Edge:** Reeded

Date	Mintage	F	VF	XF	Unc	BU	
BE2538 (1995)	—	—	—	—	3.50	—	
BE2538 (1995) Proof	—	Value: 20.00					—

Y# 316 20 BAHT
 Copper-Nickel, 32 mm. **Ruler:** Bhumipol Adulyadej (Rama IX)
Subject: Asean Environment Year **Obv:** Conjoined busts right **Rev:** Symbol within center circle, grain sprig and arrow surround

Date	Mintage	F	VF	XF	Unc	BU	
BE2538 (1995)	—	—	—	—	3.50	—	
BE2538 (1995) Proof	—	Value: 20.00					—

Y# 331 20 BAHT
 Copper-Nickel, 32 mm. **Ruler:** Bhumipol Adulyadej (Rama IX)
Subject: Ministry of Commerce **Obv:** Conjoined uniformed busts facing **Rev:** Seal within circle **Edge:** Reeded

Date	Mintage	F	VF	XF	Unc	BU
BE2538 (1995)	—	—	—	—	4.00	—



Y# 338 20 BAHT
 Copper-Nickel, 32 mm. **Ruler:** Bhumipol Adulyadej (Rama IX)
Subject: 50 Years of Peace August 16 **Obv:** Uniformed busts of Rama VIII and Rama IX facing **Rev:** Busts left with flag and doves within center circle **Edge:** Reeded

Date	Mintage	F	VF	XF	Unc	BU
ND(BE2538) (1995)	—	—	—	—	3.50	—

Y# 304 20 BAHT
 Copper-Nickel, 32 mm. **Ruler:** Bhumipol Adulyadej (Rama IX)
Subject: 72nd Birthday of Princess May 6 **Obv:** Uniformed bust 3/4 facing **Rev:** Crowned arms **Edge:** Reeded **Note:** Similar to 600 Baht, Y#305.

Date	Mintage	F	VF	XF	Unc	BU	
BE2538 (1995)	800,000	—	—	—	3.50	—	
BE2538 (1995) Proof	1,560	Value: 27.50					—



Y# 318 20 BAHT
 Copper-Nickel, 32 mm. **Ruler:** Bhumipol Adulyadej (Rama IX)
Subject: Siriraj Nursing and Midwife School Centennial January 12 **Obv:** Uniformed bust facing **Rev:** Crowned monogram flanked by sprigs **Edge:** Reeded

Date	Mintage	F	VF	XF	Unc	BU
BE2539 (1996)	—	—	—	—	3.50	—



Y# 321.1 20 BAHT
 Copper-Nickel, 32 mm. **Ruler:** Bhumipol Adulyadej (Rama IX)
Subject: 50th Anniversary - Reign of King Rama IX June 9 **Obv:** Bust facing **Rev:** National arms **Edge:** Reeded

Date	Mintage	F	VF	XF	Unc	BU	
BE2539 (1996)	—	—	—	—	4.00	—	
BE2539 (1996) Proof	—	Value: 30.00					—



Y# 321.2 20 BAHT
 Copper-Nickel, 32 mm. **Ruler:** Bhumipol Adulyadej (Rama IX)
Subject: 50th Anniversary - Reign of King Rama IX June 9 **Obv:** Bust facing **Rev:** Crowned arms with supporters

Date	Mintage	F	VF	XF	Unc	BU	
BE2539 (1996)	—	—	—	—	4.00	—	
BE2539 (1996) Proof	—	Value: 30.00					—



Y# 335 20 BAHT
 Copper-Nickel, 32 mm. **Ruler:** Bhumipol Adulyadej (Rama IX)
Subject: F.A.O. World Food Summit **Obv:** Bust left within circle **Rev:** Seated and kneeling figures within circle **Edge:** Reeded

Date	Mintage	F	VF	XF	Unc	BU	
BE2539 (1996)	—	—	—	—	3.50	—	
BE2539 (1996) Proof	—	Value: 25.00					—



Y# 340 20 BAHT
 Copper-Nickel, 32 mm. **Ruler:** Bhumipol Adulyadej (Rama IX)
Subject: International Rice Award June 5 **Obv:** Half length bust left within circle **Rev:** Inscription and sprigs within circle **Edge:** Reeded

Date	Mintage	F	VF	XF	Unc	BU
BE2539 (1996)	—	—	—	—	3.50	—
BE2539 (1996) Proof	—	Value: 25.00				



Y# 332 20 BAHT
Copper-Nickel, 32 mm. **Ruler:** Bhumipol Adulyadej (Rama IX)
Subject: 100th Anniversary - Thai Railway March 26 **Obv:** Conjoined busts 1/4 left **Rev:** Radiant crown above stylized eagle
Edge: Reeded

Date	Mintage	F	VF	XF	Unc	BU
BE2540 (1997)	—	—	—	—	3.50	—
BE2540 (1997) Proof	—	Value: 30.00				



Y# 333 20 BAHT
Copper-Nickel, 32 mm. **Ruler:** Bhumipol Adulyadej (Rama IX)
Subject: 90th Anniversary - Thai Savings Bank April 1 **Obv:** Uniformed bust facing **Rev:** Designs within sectioned circle
Edge: Reeded

Date	Mintage	F	VF	XF	Unc	BU
BE2540 (1997)	—	—	—	—	3.50	—
BE2540 (1997) Proof	—	Value: 28.00				



Y# 341 20 BAHT
Copper-Nickel, 32 mm. **Ruler:** Bhumipol Adulyadej (Rama IX)
Subject: 50th Anniversary - Thai Veterans Organization; Veteran's Day February 3 **Obv:** Uniformed bust facing **Rev:** Armored figures within circle
Edge: Reeded

Date	Mintage	F	VF	XF	Unc	BU
BE2541 (1998)	—	—	—	—	3.50	—
BE2541 (1998) Proof	—	Value: 18.50				



Y# 351 20 BAHT
Copper-Nickel, 32 mm. **Ruler:** Bhumipol Adulyadej (Rama IX)
Subject: 72nd Birthday of the King December 5 **Obv:** Bust left **Rev:** Crowned emblem
Edge: Reeded

Date	Mintage	F	VF	XF	Unc	BU
BE2542 (1999)	—	—	—	—	2.50	—
BE2542 (1999) Proof	5,000	Value: 17.50				



Y# 355 20 BAHT
14.9100 g., Copper Nickel, 32 mm. **Ruler:** Bhumipol Adulyadej (Rama IX) **Subject:** 84th Anniversary - Audit Council Bureau September 18 **Obv:** Uniformed bust facing **Rev:** Balance scale
Edge: Reeded

Date	Mintage	F	VF	XF	Unc	BU
BE2542 (1999)	—	—	—	—	3.50	—



Y# 376 20 BAHT
15.0000 g., Copper-Nickel, 32 mm. **Ruler:** Bhumipol Adulyadej (Rama IX) **Subject:** The 9th King reaches the age of the 1st King May 23 **Obv:** Conjoined busts facing **Rev:** Two royal symbols
Edge: Reeded

Date	Mintage	F	VF	XF	Unc	BU
BE2543 (2000)	—	—	—	—	3.50	—



Y# 357 20 BAHT
Copper-Nickel, 32 mm. **Ruler:** Bhumipol Adulyadej (Rama IX) **Subject:** Asian Development Bank Board Meeting **Obv:** Bust 1/4 right **Rev:** Chiang money illustration
Edge: Reeded

Date	Mintage	F	VF	XF	Unc	BU
ND (2000)	—	—	—	—	4.00	—



Y# 362 20 BAHT
Copper-Nickel, 32 mm. **Ruler:** Bhumipol Adulyadej (Rama IX) **Subject:** 100th Birthday - King's Mother **Obv:** Bust left **Rev:** Emblem divides date
Edge: Reeded

Date	Mintage	F	VF	XF	Unc	BU
BE2543 (2000)	—	—	—	—	3.50	—
BE2543 (2000) Proof	—	Value: 17.50				



Y# 95 50 BAHT
24.7000 g., 0.9000 Silver 0.7147 oz. ASW, 40 mm. **Ruler:** Bhumipol Adulyadej (Rama IX) **Subject:** 20th Year Buddhist Fellowship **Obv:** Bust 1/4 left **Rev:** The Buddhist wheel of law, Dhamachakr
Edge: Reeded

Date	Mintage	F	VF	XF	Unc	BU
BE2514 (1971)	200,000	—	BV	12.00	14.00	—
BE2514 (1971) Prooflike	60,000	—	—	—	—	22.00



Y# 101 50 BAHT
24.8500 g., 0.4000 Silver 0.3196 oz. ASW **Ruler:** Bhumipol Adulyadej (Rama IX) **Subject:** National Museum Centennial **Obv:** Conjoined busts left **Rev:** Crowns within designed wreath

Date	Mintage	F	VF	XF	Unc	BU
BE2517 (1974)	200,000	—	—	8.00	14.00	—



Y# 102 50 BAHT
25.5500 g., 0.5000 Silver 0.4107 oz. ASW **Ruler:** Bhumipol Adulyadej (Rama IX) **Series:** Conservation **Obv:** Bust 1/4 left **Rev:** Rhinoceros

Date	Mintage	F	VF	XF	Unc	BU
BE2517 (1974)	20,000	—	—	—	32.00	35.00

Y# 102a 50 BAHT
28.2800 g., 0.9250 Silver 0.8410 oz. ASW **Ruler:** Bhumipol Adulyadej (Rama IX) **Series:** Conservation **Obv:** Bust 1/4 left **Rev:** Rhinoceros

Date	Mintage	F	VF	XF	Unc	BU
BE2517 (1974) Proof	9,885	Value: 60.00				



Y# 336 50 BAHT
Nickel, 36 mm. **Ruler:** Bhumipol Adulyadej (Rama IX) **Subject:** F.A.O. World Food Summit December 2 **Obv:** Bust left within circle **Rev:** Seated and kneeling figures within circle
Edge: Reeded **Note:** Similar to 20 Baht, Y#335.

Date	Mintage	F	VF	XF	Unc	BU
BE2538 (1995)	—	—	—	—	12.50	—



Y# 363 50 BAHT
 20.0000 g., 0.9250 Silver 0.5948 oz. ASW, 38.7 mm. **Ruler:** Bhumipol Adulyadej (Rama IX) **Subject:** Year of the Dragon **Obv:** Bust 1/4 left **Rev:** Dragon and latent image date pearl **Edge:** Reeded

Date	Mintage	F	VF	XF	Unc	BU
BE2543 (2000) Proof	8,500					Value: 55.00



Y# 106 100 BAHT
 25.0000 g., 0.9000 Silver 0.7234 oz. ASW **Ruler:** Bhumipol Adulyadej (Rama IX) **Subject:** 100th Anniversary - Ministry of Finance **Obv:** Conjoined busts facing **Rev:** Building within circle

Date	Mintage	F	VF	XF	Unc	BU
BE2518 (1975)	30,000	—	—	12.50	20.00	—

Y# 88 150 BAHT
 3.7500 g., 0.9000 Gold 0.1085 oz. AGW **Ruler:** Bhumipol Adulyadej (Rama IX) **Subject:** Queen Sirikit 36th Birthday **Obv:** Bust right **Rev:** Crowned monogram

Date	Mintage	F	VF	XF	Unc	BU
BE2511 (1968)	202,000	—	—	—	100	—



Y# 108 150 BAHT
 22.0000 g., 0.9250 Silver 0.6542 oz. ASW **Ruler:** Bhumipol Adulyadej (Rama IX) **Subject:** 75th Birthday of King's Mother October 21 **Obv:** Bust with hat facing **Rev:** Emblem

Date	Mintage	F	VF	XF	Unc	BU
BE2518 (1975)	200,000	—	—	12.00	18.50	—



Y# 364 50 BAHT
 20.0000 g., 0.9250 Silver 0.5948 oz. ASW **Ruler:** Bhumipol Adulyadej (Rama IX) **Subject:** Year of the Dragon **Obv:** Bust 1/4 left **Rev:** Two dragons with pearl hologram

Date	Mintage	F	VF	XF	Unc	BU
BE2543 (2000) Proof	8,500					Value: 150



Y# 242 100 BAHT
 Copper-Nickel, 38 mm. **Ruler:** Bhumipol Adulyadej (Rama IX) **Subject:** World Bank - International Monetary Fund **Obv:** Conjoined busts right **Rev:** Emblem

Date	Mintage	F	VF	XF	Unc	BU
BE2534 (1991)	500,000	—	—	—	12.50	—
BE2534 (1991) Proof	60,000					Value: 27.50



Y# 113 150 BAHT
 22.0000 g., 0.9250 Silver 0.6542 oz. ASW **Ruler:** Bhumipol Adulyadej (Rama IX) **Series:** F.A.O. **Obv:** Standing half length figures scattering rice **Rev:** Elephants within circle

Date	Mintage	F	VF	XF	Unc	BU
BE2520 (1977)	50,000	—	—	12.00	22.00	27.50



Y# 365 50 BAHT
 20.0000 g., 0.9250 Silver 0.5948 oz. ASW **Ruler:** Bhumipol Adulyadej (Rama IX) **Subject:** Year of the Dragon **Obv:** Bust 1/4 left **Rev:** Dragon with gold-plated pearl

Date	Mintage	F	VF	XF	Unc	BU
BE2543 (2000) Proof	8,500					Value: 55.00



Y# 287 100 BAHT
 Copper-Nickel, 38 mm. **Ruler:** Bhumipol Adulyadej (Rama IX) **Subject:** 33rd World Scout Conference **Obv:** Conjoined busts right **Rev:** Crowned emblem

Date	Mintage	F	VF	XF	Unc	BU
BE2536 (1993)	200,000	—	—	—	17.50	—
BE2536 (1993) Proof	30,000					Value: 32.50



Y# 118 150 BAHT
 22.0000 g., 0.9250 Silver 0.6542 oz. ASW **Ruler:** Bhumipol Adulyadej (Rama IX) **Subject:** Crown Prince Vajiralongkorn and Princess Soamsawali Wedding January 3 **Obv:** Conjoined busts right **Rev:** Crowned monogram within designs

Date	Mintage	F	VF	XF	Unc	BU
BE2520 (1977)	200,000	—	—	11.50	15.00	—



Y# 103 100 BAHT
 31.9000 g., 0.5000 Silver 0.5128 oz. ASW **Ruler:** Bhumipol Adulyadej (Rama IX) **Series:** Conservation **Obv:** Bust 1/4 left **Rev:** Brown-antlered deer

Date	Mintage	F	VF	XF	Unc	BU
BE2517 (1974)	20,000	—	—	—	37.50	40.00



Y# 359 100 BAHT
 15.0000 g., 0.9250 Silver 0.4461 oz. ASW, 30 mm. **Ruler:** Bhumipol Adulyadej (Rama IX) **Series:** World Wildlife Fund **Obv:** Bust left **Rev:** Tiger head and value **Note:** Thickness of coin is 4.7mm.

Date	Mintage	F	VF	XF	Unc	BU
BE2540 (1997) Proof	50,000					Value: 25.00



Y# 116 150 BAHT
 22.0000 g., 0.9250 Silver 0.6542 oz. ASW **Ruler:** Bhumipol Adulyadej (Rama IX) **Subject:** Graduation of Princess Sirindhorn; 1st royal graduate of a Thai University **Obv:** Bust left **Rev:** Radiant crown

Date	Mintage	F	VF	XF	Unc	BU
BE2520 (1977)	100,000	—	—	11.50	15.00	—

Y# 103a 100 BAHT
 35.0000 g., 0.9250 Silver 1.0408 oz. ASW **Ruler:** Bhumipol Adulyadej (Rama IX) **Series:** Conservation **Obv:** Bust 1/4 left **Rev:** Brown-antlered deer

Date	Mintage	F	VF	XF	Unc	BU
BE2517 (1974) Proof	9,294					Value: 70.00

Y# 366 100 BAHT
 7.7759 g., 0.9999 Gold 0.2500 oz. AGW, 22 mm. **Ruler:** Bhumipol Adulyadej (Rama IX) **Subject:** Year of the Dragon **Obv:** Bust 1/4 left **Rev:** Dragon with golden plated pearl **Edge:** Reeded

Date	Mintage	F	VF	XF	Unc	BU
BE2543 (2000) Proof	1,800					Value: 200



Y# 125 150 BAHT
 22.0000 g., 0.9250 Silver 0.6542 oz. ASW **Ruler:** Bhumipol Adulyadej (Rama IX) **Subject:** Investiture of Princess Sirindhorn May 12 **Obv:** Bust right **Rev:** Crowned monogram

Date	Mintage	F	VF	XF	Unc	BU
BE2520 (1977)	50,000	—	—	13.50	28.50	—



Y# 133 200 BAHT
 22.0000 g., 0.9250 Silver 0.6542 oz. ASW **Ruler:** Bhumipol Adulyadej (Rama IX) **Subject:** Royal Cradle Ceremony **Obv:** Infant head 1/4 right **Rev:** Inscription within designed wreath

Date	Mintage	F	VF	XF	Unc	BU
BE2522 (1979)	50,000	—	—	11.50	16.50	—



Y# 399 200 BAHT
 23.2600 g., 0.9250 Silver 0.6917 oz. ASW, 38.5 mm. **Ruler:** Bhumipol Adulyadej (Rama IX) **Subject:** World Wildlife Fund **Obv:** Bust left **Rev:** Elephants right **Edge:** Reeded

Date	Mintage	F	VF	XF	Unc	BU
BE2541-1998 Proof	—	—	—	—	Value: 125	—



Y# 123 150 BAHT
 22.0000 g., 0.9250 Silver 0.6542 oz. ASW **Ruler:** Bhumipol Adulyadej (Rama IX) **Subject:** 9th World Orchid Conference **Obv:** Uniformed bust 1/4 left **Rev:** Orchids

Date	Mintage	F	VF	XF	Unc	BU
BE2521 (1978)	30,000	—	—	12.50	25.00	—



Y# 152 200 BAHT
 23.3200 g., 0.9250 Silver 0.6935 oz. ASW **Ruler:** Bhumipol Adulyadej (Rama IX) **Series:** International Year of the Child **Obv:** Bust left **Rev:** Dancing figure flanked by emblems below

Date	Mintage	F	VF	XF	Unc	BU
BE2524 (1981) Proof	9,252	—	—	—	Value: 75.00	—



Y# 360 200 BAHT
 23.1800 g., 0.9250 Silver 0.6893 oz. ASW, 38.5 mm. **Ruler:** Bhumipol Adulyadej (Rama IX) **Series:** World Wildlife Fund **Obv:** Bust left **Rev:** Two tigers above value **Edge:** Reeded **Note:** Thickness of coin is 4.7 mm.

Date	Mintage	F	VF	XF	Unc	BU
BE2541-1998 Proof	15,000	—	—	—	Value: 75.00	—



Y# 128 150 BAHT
 22.0000 g., 0.9250 Silver 0.6542 oz. ASW **Ruler:** Bhumipol Adulyadej (Rama IX) **Subject:** Graduation of Crown Prince Vajiralongkorn **Obv:** Bust left **Rev:** Crowned elephant head facing within frame

Date	Mintage	F	VF	XF	Unc	BU
BE2521 (1978)	50,000	—	—	12.00	18.50	—



Y# 206 200 BAHT
 23.1800 g., 0.9250 Silver 0.6893 oz. ASW **Ruler:** Bhumipol Adulyadej (Rama IX) **Series:** 25th Anniversary of World Wildlife Fund **Obv:** Bust left **Rev:** Siamese Fireback pheasant

Date	Mintage	F	VF	XF	Unc	BU
BE2530 (1987) Proof	25,000	—	—	—	Value: 30.00	—

Y# 372 200 BAHT
 23.1800 g., 0.9250 Silver 0.6893 oz. ASW **Ruler:** Bhumipol Adulyadej (Rama IX) **Series:** World Wildlife Fund **Obv:** Bust left **Rev:** Elephants

Date	Mintage	F	VF	XF	Unc	BU
BE2541-1998 Proof	—	—	—	—	Value: 60.00	—

Y# 197 150 BAHT
 7.5000 g., 0.9250 Silver 0.2230 oz. ASW **Ruler:** Bhumipol Adulyadej (Rama IX) **Subject:** 60th Birthday - King Rama IX **Obv:** Uniformed bust facing **Rev:** Crowned radiant emblem **Note:** Similar to 6000 Baht, Y#202.

Date	Mintage	F	VF	XF	Unc	BU
BE2530 (1987)	12,000	—	—	—	25.00	—
BE2530 (1987) Proof	1,100	—	—	—	Value: 125	—



Y# 379 200 BAHT
 23.3300 g., 0.9250 Silver 0.6938 oz. ASW, 38.6 mm. **Ruler:** Bhumipol Adulyadej (Rama IX) **Subject:** UNICEF **Obv:** Bust left **Rev:** Three seated children **Edge:** Reeded

Date	Mintage	F	VF	XF	Unc	BU
BE2540-1997 Proof	2,900	—	—	—	Value: 27.50	—



Y# 367 200 BAHT
 155.5175 g., 0.9250 Silver 4.6248 oz. ASW, 65 mm. **Ruler:** Bhumipol Adulyadej (Rama IX) **Subject:** Year of the Dragon **Obv:** Bust left **Rev:** Two dragons around silver pearl within orange circle **Edge:** Reeded

Date	Mintage	F	VF	XF	Unc	BU
BE2543-2000 Proof	2,000	—	—	—	Value: 185	—

Y# 213 150 BAHT
 7.5000 g., 0.9250 Silver 0.2230 oz. ASW **Ruler:** Bhumipol Adulyadej (Rama IX) **Subject:** 42nd Anniversary - Reign of King Rama IX **Obv:** Uniformed bust facing **Rev:** Crowned monogram **Note:** Similar to 10 Baht, Y#212.

Date	Mintage	F	VF	XF	Unc	BU
BE2531 (1988)	20,000	—	—	—	25.00	—
BE2531 (1988) Proof	2,454	—	—	—	Value: 135	—

Y# 262 150 BAHT
 7.5000 g., 0.9250 Silver 0.2230 oz. ASW **Ruler:** Bhumipol Adulyadej (Rama IX) **Subject:** Queen's 60th Birthday **Obv:** Crowned bust facing **Rev:** Crowned monogram **Note:** Similar to 10 Baht, Y#261.

Date	Mintage	F	VF	XF	Unc	BU
BE2535 (1992)	25,000	—	—	—	25.00	—
BE2535 (1992) Proof	5,600	—	—	—	Value: 45.00	—

Y# 322 150 BAHT
 7.5000 g., 0.9250 Silver 0.2230 oz. ASW **Ruler:** Bhumipol Adulyadej (Rama IX) **Subject:** 50th Anniversary - Reign of King Rama IX **Obv:** Bust facing **Rev:** National arms **Note:** Similar to 20 Baht, Y#321.1.

Date	Mintage	F	VF	XF	Unc	BU
BE2539 (1996)	—	—	—	—	17.50	—
BE2539 (1996) Proof	—	—	—	—	Value: 45.00	—



Y# 169 250 BAHT

28.2800 g., 0.9250 Silver 0.8410 oz. ASW **Ruler:** Bhumipol Adulyadej (Rama IX) **Series:** International Year of Disabled Persons **Obv:** Bust left **Rev:** Emblem within sprigs

Date	Mintage	F	VF	XF	Unc	BU	
BE2526 (1983)	307	—	—	—	275	—	
BE2526 (1983) Proof	233	Value: 550					—



Y# 368 250 BAHT

15.5510 g., 0.9999 Gold 0.4999 oz. AGW, 27 mm. **Ruler:** Bhumipol Adulyadej (Rama IX) **Subject:** Year of the Dragon **Obv:** Bust left **Rev:** Dragon with latent image pearl **Edge:** Reeded

Date	Mintage	F	VF	XF	Unc	BU	
BE2543-2000 Proof	2,800	Value: 385					—

Y# 89 300 BAHT

7.5000 g., 0.9000 Gold 0.2170 oz. AGW **Ruler:** Bhumipol Adulyadej (Rama IX) **Subject:** Queen Sirikit 36th Birthday **Obv:** Bust right **Rev:** Crowned monogram

Date	Mintage	F	VF	XF	Unc	BU
BE2511 (1968)	101,000	—	—	—	175	—



Y# 136 300 BAHT

22.0000 g., 0.9250 Silver 0.6542 oz. ASW **Ruler:** Bhumipol Adulyadej (Rama IX) **Subject:** Graduation of Princess Chulabhorn **Obv:** Bust 1/4 left **Rev:** Graduation emblem within circle **Note:** Similar to 10 Baht, Y#135.

Date	Mintage	F	VF	XF	Unc	BU
BE2522 (1979)	20,000	—	—	15.00	20.00	—

Y# 198 300 BAHT

15.0000 g., 0.9250 Silver 0.4461 oz. ASW **Ruler:** Bhumipol Adulyadej (Rama IX) **Subject:** 60th Birthday - King Rama IX **Obv:** Uniformed bust facing **Rev:** Radiant crowned emblem

Date	Mintage	F	VF	XF	Unc	BU	
BE2530 (1987)	6,680	—	—	—	25.00	—	
BE2530 (1987) Proof	800	Value: 50.00					—

Y# 214 300 BAHT

15.0000 g., 0.9250 Silver 0.4461 oz. ASW **Ruler:** Bhumipol Adulyadej (Rama IX) **Subject:** 42nd Anniversary - Reign of King Rama IX **Obv:** Uniformed bust facing **Rev:** Crowned monogram

Date	Mintage	F	VF	XF	Unc	BU	
BE2531 (1988)	11,000	—	—	—	20.00	—	
BE2531 (1988) Proof	2,391	Value: 50.00					—

Y# 263 300 BAHT

15.0000 g., 0.9250 Silver 0.4461 oz. ASW **Ruler:** Bhumipol Adulyadej (Rama IX) **Subject:** Queen's 60th Birthday **Obv:** Crowned bust facing **Rev:** Crowned monogram

Date	Mintage	F	VF	XF	Unc	BU	
BE2535 (1992)	25,000	—	—	—	35.00	—	
BE2535 (1992) Proof	4,000	Value: 45.00					—

Y# 323 300 BAHT

15.0000 g., 0.9250 Silver 0.4461 oz. ASW **Ruler:** Bhumipol Adulyadej (Rama IX) **Subject:** 50th Anniversary - Reign of King Rama IX **Obv:** Bust facing **Rev:** National arms

Date	Mintage	F	VF	XF	Unc	BU	
BE2539 (1996)	—	—	—	—	22.50	—	
BE2539 (1996) Proof	—	Value: 50.00					—



Y# 93 400 BAHT

10.0000 g., 0.9000 Gold 0.2893 oz. AGW **Ruler:** Bhumipol Adulyadej (Rama IX) **Subject:** 25th Anniversary - Reign of King Rama IX **Obv:** Head right **Rev:** Radiant crowned monogram

Date	Mintage	F	VF	XF	Unc	BU
BE2514 (1971)	47,000	—	—	—	225	280



Y# 90 600 BAHT

15.0000 g., 0.9000 Gold 0.4340 oz. AGW **Ruler:** Bhumipol Adulyadej (Rama IX) **Subject:** Queen Sirikit 36th Birthday **Obv:** Crowned bust right **Rev:** Crowned monogram within wreath

Date	Mintage	F	VF	XF	Unc	BU
BE2511 (1968)	46,000	—	—	—	325	380



Y# 138 600 BAHT

14.9000 g., 0.9250 Silver 0.4431 oz. ASW **Ruler:** Bhumipol Adulyadej (Rama IX) **Subject:** Queen's Anniversary and F.A.O. Ceres Medal **Obv:** Crowned bust 1/4 left **Rev:** Figures working within football-like frames

Date	Mintage	F	VF	XF	Unc	BU
BE2523 (1980)	23,000	—	—	18.00	28.00	—



Y# 143 600 BAHT

14.9000 g., 0.9250 Silver 0.4431 oz. ASW **Ruler:** Bhumipol Adulyadej (Rama IX) **Subject:** Centennial - Birth of Rama VI **Obv:** Bust right **Rev:** Emblem

Date	Mintage	F	VF	XF	Unc	BU
BE2524 (1981)	19,000	—	—	15.00	25.00	—



Y# 147 600 BAHT

22.0000 g., 0.9250 Silver 0.6542 oz. ASW **Ruler:** Bhumipol Adulyadej (Rama IX) **Subject:** 35th Anniversary - Reign of King Rama IX **Obv:** Conjoined busts left **Rev:** Crowns and emblem

Date	Mintage	F	VF	XF	Unc	BU
BE2524 (1981)	15,000	—	—	20.00	30.00	—



Y# 150 600 BAHT

22.0000 g., 0.9250 Silver 0.6542 oz. ASW **Ruler:** Bhumipol Adulyadej (Rama IX) **Subject:** Bicentennial of Bangkok **Obv:** Conjoined busts left **Rev:** Emblem

Date	Mintage	F	VF	XF	Unc	BU
BE2525 (1982)	15,000	—	—	20.00	30.00	—



Y# 155 600 BAHT

22.0000 g., 0.9250 Silver 0.6542 oz. ASW **Ruler:** Bhumipol Adulyadej (Rama IX) **Subject:** 50th Birthday of Queen Sirikit **Obv:** Crowned bust 1/4 left **Rev:** Crowned monogram

Date	Mintage	F	VF	XF	Unc	BU	
BE2525 (1982)	3,895	—	—	—	28.00	55.00	
BE2525 (1982) Proof	1,011	Value: 225					—



Y# 164 600 BAHT

22.0000 g., 0.9250 Silver 0.6542 oz. ASW **Ruler:** Bhumipol Adulyadej (Rama IX) **Subject:** 100th Anniversary of Postage Stamps **Obv:** Conjoined busts left **Rev:** Stamps

Date	Mintage	F	VF	XF	Unc	BU	
BE2526 (1983)	5,000	—	—	—	28.00	55.00	
BE2526 (1983) Proof	1,400	Value: 165					—



Y# 166 600 BAHT

22.0000 g., 0.9250 Silver 0.6542 oz. ASW **Ruler:** Bhumipol Adulyadej (Rama IX) **Subject:** 700th Anniversary of Thai Alphabet **Obv:** Seated figure left **Rev:** Inscription

Date	Mintage	F	VF	XF	Unc	BU	
BE2526 (1983)	4,300	—	—	—	28.00	55.00	
BE2526 (1983) Proof	1,000	Value: 200					—



Y# 173 600 BAHT

22.0000 g., 0.9250 Silver 0.6542 oz. ASW **Ruler:** Bhumipol Adulyadej (Rama IX) **Subject:** 84th Birthday of Princess Mother **Obv:** Bust 1/4 left **Rev:** Crown on stand flanked by others

Date	Mintage	F	VF	XF	Unc	BU
BE2527 (1984)	3,530	—	—	—	28.00	45.00
BE2527 (1984) Proof	520	Value: 260				

Y# 193 600 BAHT

22.0000 g., 0.9250 Silver 0.6542 oz. ASW **Ruler:** Bhumipol Adulyadej (Rama IX) **Subject:** Princess Chulabhorn Awarded Einstein Medal **Obv:** Head of Albert Einstein left within circle at center of hexagon **Rev:** Graduate's bust left **Note:** Similar to 10 Baht, Y#192.

Date	Mintage	F	VF	XF	Unc	BU
BE2529 (1986)	2,400	—	—	—	—	55.00
BE2529 (1986) Proof	212	Value: 225				

Y# 182 600 BAHT

22.0000 g., 0.9250 Silver 0.6542 oz. ASW **Ruler:** Bhumipol Adulyadej (Rama IX) **Subject:** 6th ASEAN Orchid Congress **Obv:** Uniformed bust left **Rev:** Symbols of congress **Note:** Similar to 10 Baht, Y#181.

Date	Mintage	F	VF	XF	Unc	BU
BE2529 (1986)	5,000	—	—	—	—	45.00
BE2529 (1986) Proof	300	Value: 200				

Y# 229 600 BAHT

30.0000 g., 0.9250 Silver 0.8921 oz. ASW **Ruler:** Bhumipol Adulyadej (Rama IX) **Subject:** Asian Institute of Technology **Obv:** Kneeling figure left with students **Rev:** Symbol above inscription **Note:** Similar to 10 Baht, Y#190.

Date	Mintage	F	VF	XF	Unc	BU
BE2530 (1987)	2,700	—	—	—	—	40.00
BE2530 (1987) Proof	400	Value: 175				

Y# 199 600 BAHT

30.0000 g., 0.9250 Silver 0.8921 oz. ASW **Ruler:** Bhumipol Adulyadej (Rama IX) **Subject:** 60th Birthday - King Rama IX **Obv:** Uniformed bust facing **Rev:** Crowned emblem **Note:** Similar to 6000 Baht, Y#202.

Date	Mintage	F	VF	XF	Unc	BU
BE2530 (1987)	5,000	—	—	—	—	100
BE2530 (1987) Proof	750	Value: 350				

Y# 215 600 BAHT

30.0000 g., 0.9250 Silver 0.8921 oz. ASW **Ruler:** Bhumipol Adulyadej (Rama IX) **Subject:** 42nd Anniversary - Reign of King Rama IX **Obv:** Uniformed bust facing **Rev:** Crowned monogram **Note:** Similar to 10 Baht, Y#212.

Date	Mintage	F	VF	XF	Unc	BU
BE2531 (1988)	8,840	—	—	—	—	45.00
BE2531 (1988) Proof	1,110	Value: 135				



Y# 224 600 BAHT

30.0000 g., 0.9250 Silver 0.8921 oz. ASW **Ruler:** Bhumipol Adulyadej (Rama IX) **Subject:** Crown Prince's Birthday **Obv:** Head 1/4 left **Rev:** Crowned monogram within lightning bolts

Date	Mintage	F	VF	XF	Unc	BU
BE2531 (1988)	5,000	—	—	—	—	45.00
BE2531 (1988) Proof	1,000	Value: 145				



Y# 226 600 BAHT

30.0000 g., 0.9000 Silver 0.8680 oz. ASW **Ruler:** Bhumipol Adulyadej (Rama IX) **Subject:** 72nd Anniversary of Chulalongkorn University **Obv:** Conjoined busts left **Rev:** Radiant crown

Date	Mintage	F	VF	XF	Unc	BU
BE2532 (1989)	10,000	—	—	—	—	50.00



Y# 234 600 BAHT

30.0000 g., 0.9250 Silver 0.8921 oz. ASW **Ruler:** Bhumipol Adulyadej (Rama IX) **Subject:** 90th Birthday of Princess Mother **Obv:** Bust 1/4 left **Rev:** Crown on stand flanked by others

Date	Mintage	F	VF	XF	Unc	BU
BE2533 (1990)	20,000	—	—	—	—	35.00
BE2533 (1990) Proof	2,000	Value: 130				

Y# 245 600 BAHT

30.0000 g., 0.9250 Silver 0.8921 oz. ASW **Ruler:** Bhumipol Adulyadej (Rama IX) **Subject:** World Health Organization **Obv:** Bust facing **Rev:** Medal with small emblem above **Note:** Similar to 10 Baht, Y#244.

Date	Mintage	F	VF	XF	Unc	BU
BE2533 (1990)	25,000	—	—	—	—	32.50
BE2533 (1990) Proof	596	Value: 275				



Y# 239 600 BAHT

30.0000 g., 0.9000 Silver 0.8680 oz. ASW **Ruler:** Bhumipol Adulyadej (Rama IX) **Subject:** 36th Birthday of Princess Sirindhorn **Obv:** Uniformed bust 1/4 left **Rev:** Crowned monogram flanked by stars above sprigs

Date	Mintage	F	VF	XF	Unc	BU
BE2534 (1991)	30,000	—	—	—	—	32.50
BE2534 (1991) Proof	2,583	Value: 125				



Y# 257 600 BAHT

30.0000 g., 0.9250 Silver 0.8921 oz. ASW **Ruler:** Bhumipol Adulyadej (Rama IX) **Subject:** Princess Sirindhorn's Magsaysay Foundation Award **Obv:** Seated and kneeling figures within circle **Rev:** Inscription within sprigs and circle below cameo

Date	Mintage	F	VF	XF	Unc	BU
BE2534 (1991)	15,000	—	—	—	—	35.00
BE2534 (1991) Proof	10,000	Value: 115				

Y# 264 600 BAHT

30.0000 g., 0.9250 Silver 0.8921 oz. ASW **Ruler:** Bhumipol Adulyadej (Rama IX) **Subject:** Queen's 60th Birthday **Obv:** Crowned bust facing **Rev:** Crowned monogram

Date	Mintage	F	VF	XF	Unc	BU
BE2535 (1992)	25,000	—	—	—	—	32.50
BE2535 (1992) Proof	3,500	Value: 120				

Y# 274 600 BAHT

30.0000 g., 0.9250 Silver 0.8921 oz. ASW **Ruler:** Bhumipol Adulyadej (Rama IX) **Subject:** 64th Birthday - King Rama IX **Obv:** Conjoined busts 1/4 left **Rev:** Crowned monograms

Date	Mintage	F	VF	XF	Unc	BU
BE2535 (1992)	10,000	—	—	—	—	37.50
BE2535 (1992) Proof	511	Value: 320				

Y# 250 600 BAHT

30.0000 g., 0.9250 Silver 0.8921 oz. ASW **Ruler:** Bhumipol Adulyadej (Rama IX) **Subject:** Centenary Celebration - Father of King Rama IX **Obv:** Three crowns on stands **Rev:** Bust facing

Date	Mintage	F	VF	XF	Unc	BU
BE2535 (1992)	19,000	—	—	—	—	35.00
BE2535 (1992) Proof	11,000	Value: 115				



Y# 281 600 BAHT

30.0000 g., 0.9250 Silver 0.8921 oz. ASW **Ruler:** Bhumipol Adulyadej (Rama IX) **Subject:** Centennial of Thai Red Cross **Obv:** Conjoined busts 1/4 left **Rev:** Emblems

Date	Mintage	F	VF	XF	Unc	BU
BE2536 (1993)	13,000	—	—	—	—	37.50

Y# 290 600 BAHT

30.0000 g., 0.9250 Silver 0.8921 oz. ASW **Ruler:** Bhumipol Adulyadej (Rama IX) **Subject:** 100th Anniversary of Rama VII **Obv:** Uniformed bust left **Rev:** Crown and designs within oval

Date	Mintage	F	VF	XF	Unc	BU
BE2536 (1993)	12,000	—	—	—	—	37.50
BE2536 (1993) Proof	1,000	Value: 100				



Y# 299 600 BAHT

22.1500 g., 0.9250 Silver 0.6587 oz. ASW **Ruler:** Bhumipol Adulyadej (Rama IX) **Subject:** 120th Anniversary - Ministry of Finance **Obv:** Conjoined busts right **Rev:** Stylized eagle within circle

Date	Mintage	F	VF	XF	Unc	BU
BE2538 (1995)	17,000	—	—	—	—	35.00
BE2538 (1995) Proof	491	Value: 85.00				



Y# 301 600 BAHT

22.1500 g., 0.9250 Silver 0.6587 oz. ASW **Ruler:** Bhumipol Adulyadej (Rama IX) **Subject:** Ministry of Defense **Obv:** Conjoined uniformed busts facing **Rev:** Mythical animal within circle

Date	Mintage	F	VF	XF	Unc	BU
BE2538 (1995)	18,000	—	—	—	—	32.50
BE2538 (1995) Proof	2,960	Value: 75.00				



Y# 303 600 BAHT

22.1500 g., 0.9250 Silver 0.6587 oz. ASW **Ruler:** Bhumipol Adulyadej (Rama IX) **Subject:** Ministry of Foreign Affairs **Obv:** Conjoined busts facing **Rev:** Seated figure within designed circle and wreath

Date	Mintage	F	VF	XF	Unc	BU
BE2538 (1995)	14,000	—	—	—	35.00	—
BE2538 (1995) Proof	627	Value: 85.00		—	—	—

Y# 305 600 BAHT

22.1500 g., 0.9250 Silver 0.6587 oz. ASW **Ruler:** Bhumipol Adulyadej (Rama IX) **Subject:** 72nd Birthday of Princess **Obv:** Uniformed bust 3/4 facing **Rev:** Crowned arms

Date	Mintage	F	VF	XF	Unc	BU
BE2538 (1995)	12,000	—	—	—	35.00	—
BE2538 (1995) Proof	600	Value: 75.00		—	—	—



Y# 310 600 BAHT

22.0000 g., 0.9250 Silver 0.6542 oz. ASW **Ruler:** Bhumipol Adulyadej (Rama IX) **Subject:** 80th Anniversary - Department of Revenue **Obv:** Conjoined busts 1/4 left **Rev:** Seated figure within circle

Date	Mintage	F	VF	XF	Unc	BU
BE2538 (1995)	4,000	—	—	—	37.50	—
BE2538 (1995) Proof	—	Value: 75.00		—	—	—

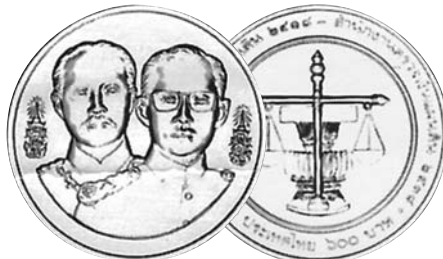

Y# 312 600 BAHT

22.0000 g., 0.9250 Silver 0.6542 oz. ASW **Ruler:** Bhumipol Adulyadej (Rama IX) **Subject:** 120th Anniversary - Audit Council **Obv:** Conjoined busts facing **Rev:** Balance scale

Date	Mintage	F	VF	XF	Unc	BU
BE2538 (1995)	6,000	—	—	—	35.00	—
BE2538 (1995) Proof	—	Value: 75.00		—	—	—

Y# 324 600 BAHT

30.0000 g., 0.9250 Silver 0.8921 oz. ASW **Ruler:** Bhumipol Adulyadej (Rama IX) **Subject:** 50th Anniversary - Reign of King Rama IX **Obv:** Bust facing **Rev:** National arms **Note:** Similar to 20 Baht, Y#321.1.

Date	Mintage	F	VF	XF	Unc	BU
BE2539 (1996)	—	—	—	—	32.50	—
BE2539 (1996) Proof	—	Value: 75.00		—	—	—

Y# 356 600 BAHT

22.1500 g., 0.9250 Silver 0.6587 oz. ASW, 35 mm. **Ruler:** Bhumipol Adulyadej (Rama IX) **Subject:** King's 6th Cycle Birthday Anniversary **Obv:** Bust facing **Rev:** Radiant arms **Edge:** Reeded

Date	Mintage	F	VF	XF	Unc	BU
BE2542 (1999)	100,000	—	—	—	20.00	—
BE2542 (1999) Proof	30,000	Value: 40.00		—	—	—

Y# 377 600 BAHT

22.1500 g., 0.9250 Silver 0.6587 oz. ASW, 35 mm. **Ruler:** Bhumipol Adulyadej (Rama IX) **Subject:** King's 72nd Birthday **Obv:** King and Rama I portraits **Rev:** Two royal symbols **Edge:** Reeded

Date	Mintage	F	VF	XF	Unc	BU
BE2543(2000) Proof	—	Value: 75.00		—	—	—



Y# 94 800 BAHT

20.0000 g., 0.9000 Gold 0.5787 oz. AGW **Ruler:** Bhumipol Adulyadej (Rama IX) **Subject:** 25th Anniversary - Reign of King Rama IX **Obv:** Head right **Rev:** Radiant crowned monogram flanked by sprigs

Date	Mintage	F	VF	XF	Unc	BU
BE2514 (1971)	22,000	—	—	—	425	485



Y# 200 1500 BAHT

3.7500 g., 0.9000 Gold 0.1085 oz. AGW **Ruler:** Bhumipol Adulyadej (Rama IX) **Subject:** 60th Birthday - King Rama IX **Obv:** Bust facing **Rev:** Radiant crowned emblem

Date	Mintage	F	VF	XF	Unc	BU
BE2530 (1987)	5,000	—	—	—	95.00	—
BE2530 (1987) Proof	400	Value: 175		—	—	—



Y# 216 1500 BAHT

3.7500 g., 0.9000 Gold 0.1085 oz. AGW **Ruler:** Bhumipol Adulyadej (Rama IX) **Subject:** 42nd Anniversary - Reign of King Rama IX **Obv:** Bust facing **Rev:** Crowned monogram

Date	Mintage	F	VF	XF	Unc	BU
BE2531 (1988)	11,000	—	—	—	90.00	—
BE2531 (1988) Proof	995	Value: 160		—	—	—

Y# 265 1500 BAHT

3.7500 g., 0.9000 Gold 0.1085 oz. AGW **Ruler:** Bhumipol Adulyadej (Rama IX) **Subject:** Queen's 60th Birthday **Obv:** Crowned bust facing **Rev:** Crowned monogram **Note:** Similar to 10 Baht, Y#261.

Date	Mintage	F	VF	XF	Unc	BU
BE2535 (1992)	10,000	—	—	—	90.00	—
BE2535 (1992) Proof	1,500	Value: 150		—	—	—



Y# 380 2000 BAHT

6.2200 g., 0.9990 Gold 0.1998 oz. AGW, 22 mm. **Ruler:** Bhumipol Adulyadej (Rama IX) **Subject:** UNICEF **Obv:** Bust 3/4 left **Rev:** Girl with Thai desk **Edge:** Reeded

Date	Mintage	F	VF	XF	Unc	BU
BE2540-1997 Proof	1,700	Value: 175		—	—	—



Y# 119 2500 BAHT

15.0000 g., 0.9000 Gold 0.4340 oz. AGW **Ruler:** Bhumipol Adulyadej (Rama IX) **Subject:** Crown Prince Vajiralongkorn and Princess Soamsawali Wedding **Obv:** Conjoined busts right **Rev:** Crowned monogram within lightning bolts

Date	Mintage	F	VF	XF	Unc	BU
BE2520 (1977)	20,000	—	—	—	300	325



Y# 126 2500 BAHT

15.0000 g., 0.9000 Gold 0.4340 oz. AGW **Ruler:** Bhumipol Adulyadej (Rama IX) **Subject:** Investiture of Princess Sirindhorn **Obv:** Bust 1/4 right **Rev:** Crowned monogram

Date	Mintage	F	VF	XF	Unc	BU
BE2520 (1977)	5,000	—	—	—	320	350



Y# 170 2500 BAHT

15.0000 g., 0.9000 Gold 0.4340 oz. AGW **Ruler:** Bhumipol Adulyadej (Rama IX) **Series:** International Year of Disabled Persons **Obv:** Bust left **Rev:** Emblem within sprigs

Date	Mintage	F	VF	XF	Unc	BU
BE2526 (1983)	92	—	—	—	1,400	—
BE2526 (1983) Proof	793	Value: 1,250		—	—	—



Y# 207 2500 BAHT

15.9800 g., 0.9000 Gold 0.4624 oz. AGW **Ruler:** Bhumipol Adulyadej (Rama IX) **Series:** 25th Anniversary of World Wildlife Fund **Obv:** Bust left **Rev:** Elephant left within circle

Date	Mintage	F	VF	XF	Unc	BU
BE2530 (1987) Proof	Est. 5,000	Value: 400		—	—	—

Y# 325 2500 BAHT

3.7500 g., 0.9000 Gold 0.1085 oz. AGW **Ruler:** Bhumipol Adulyadej (Rama IX) **Subject:** 50th Anniversary - Reign of King Rama IX **Obv:** Bust facing **Rev:** National arms **Note:** Similar to 20 Baht, Y#321.1.

Date	Mintage	F	VF	XF	Unc	BU
BE2539 (1996)	—	—	—	—	85.00	—
BE2539 (1996) Proof	—	Value: 135		—	—	—

Y# 369 2500 BAHT

155.5175 g., 0.9999 Gold 4.9993 oz. AGW, 55 mm. **Ruler:** Bhumipol Adulyadej (Rama IX) **Subject:** Year of the Dragon **Obv:** Bust left **Rev:** Two dragons with pearl hologram **Edge:** Reeded

Date	Mintage	F	VF	XF	Unc	BU
BE2543 (2000) In sets only	500	—	—	—	3,500	—



Y# 129 3000 BAHT

15.0000 g., 0.9000 Gold 0.4340 oz. AGW **Ruler:** Bhumipol Adulyadej (Rama IX) **Subject:** Graduation of Crown Prince Vajiralongkorn **Obv:** Bust left **Rev:** Crowned elephant head facing within frame

Date	Mintage	F	VF	XF	Unc	BU
BE2521 (1978)	10,000	—	—	—	320	340



Y# 201 3000 BAHT

7.5000 g., 0.9000 Gold 0.2170 oz. AGW **Ruler:** Bhumipol Adulyadej (Rama IX) **Subject:** 60th Birthday - King Rama IX **Obv:** Uniformed bust facing **Rev:** Radiant crowned emblem

Date	Mintage	F	VF	XF	Unc	BU
BE2530 (1987)	3,000	—	—	—	165	—
BE2530 (1987) Proof	400	Value: 275		—	—	—



Y# 122 5000 BAHT

30.0000 g., 0.9000 Gold 0.8680 oz. AGW **Ruler:** Bhumipol Adulyadej (Rama IX) **Subject:** 50th Birthday - King Rama IX **Obv:** Bust left **Rev:** Radiant crowned monogram

Date	Mintage	F	VF	XF	Unc	BU
BE2520 (1977)	6,400	—	—	—	620	650



Y# 247 6000 BAHT

15.0000 g., 0.9000 Gold 0.4340 oz. AGW **Ruler:** Bhumipol Adulyadej (Rama IX) **Subject:** Asian Institute of Technology **Obv:** Kneeling and seated figures within circle **Rev:** Emblem

Date	Mintage	F	VF	XF	Unc	BU
BE2530 (1987)	700	—	—	—	350	380
BE2530 (1987) Proof	100	Value: 650		—	—	—



Y# 217 3000 BAHT

7.5000 g., 0.9000 Gold 0.2170 oz. AGW **Ruler:** Bhumipol Adulyadej (Rama IX) **Subject:** 42nd Anniversary - Reign of King Rama IX **Obv:** Uniformed bust facing **Rev:** Radiant crowned monogram

Date	Mintage	F	VF	XF	Unc	BU
BE2531 (1988)	7,904	—	—	—	175	—
BE2531 (1988) Proof	780	Value: 325		—	—	—



Y# 156 6000 BAHT

15.0000 g., 0.9000 Gold 0.4340 oz. AGW **Ruler:** Bhumipol Adulyadej (Rama IX) **Subject:** 50th Birthday - Queen Sirikit **Obv:** Crowned bust 1/4 left **Rev:** Crowned monogram

Date	Mintage	F	VF	XF	Unc	BU
BE2525 (1982)	1,471	—	—	—	450	500
BE2525 (1982) Proof	99	Value: 4,000		—	—	—



Y# 218 6000 BAHT

15.0000 g., 0.9000 Gold 0.4340 oz. AGW **Ruler:** Bhumipol Adulyadej (Rama IX) **Subject:** 42nd Anniversary - Reign of King Rama IX **Obv:** Uniformed bust facing **Rev:** Radiant crowned monogram

Date	Mintage	F	VF	XF	Unc	BU
BE2531 (1988)	6,067	—	—	—	320	340
BE2531 (1988) Proof	670	Value: 500		—	—	—

Y# 266 3000 BAHT

7.5000 g., 0.9000 Gold 0.2170 oz. AGW **Ruler:** Bhumipol Adulyadej (Rama IX) **Subject:** Queen's 60th Birthday **Obv:** Crowned bust facing **Rev:** Crowned monogram

Date	Mintage	F	VF	XF	Unc	BU
BE2535 (1992)	7,000	—	—	—	175	—
BE2535 (1992) Proof	1,100	Value: 330		—	—	—



Y# 167 6000 BAHT

15.0000 g., 0.9000 Gold 0.4340 oz. AGW **Ruler:** Bhumipol Adulyadej (Rama IX) **Subject:** 700th Anniversary - Thai Alphabet **Obv:** Seated figure left **Rev:** Inscription

Date	Mintage	F	VF	XF	Unc	BU
BE2526 (1983)	700	—	—	—	350	380
BE2526 (1983) Proof	235	Value: 620		—	—	—

Y# 246 6000 BAHT

15.0000 g., 0.9000 Gold 0.4340 oz. AGW **Ruler:** Bhumipol Adulyadej (Rama IX) **Subject:** World Health Organization

Date	Mintage	F	VF	XF	Unc	BU
BE2534 (1991)	5,000	—	—	—	350	380
BE2534 (1991) Proof	591	Value: 600		—	—	—

Y# 326 3000 BAHT

7.5000 g., 0.9000 Gold 0.2170 oz. AGW **Ruler:** Bhumipol Adulyadej (Rama IX) **Subject:** 50th Anniversary - Reign of King Rama IX **Obv:** Uniformed bust facing **Rev:** National arms

Date	Mintage	F	VF	XF	Unc	BU
BE2539 (1996)	—	—	—	—	185	—
BE2539 (1996) Proof	—	Value: 325		—	—	—

Y# 258 6000 BAHT

15.0000 g., 0.9000 Gold 0.4340 oz. AGW **Ruler:** Bhumipol Adulyadej (Rama IX) **Subject:** Princess Sirindhorn's Magsaysay Foundation Award **Obv:** Princess seated with children **Rev:** Obverse of medal above larger reverse with inscription

Date	Mintage	F	VF	XF	Unc	BU
BE2535 (1992)	1,600	—	—	—	350	380
BE2535 (1992) Proof	500	Value: 650		—	—	—



Y# 153 4000 BAHT

17.1700 g., 0.9000 Gold 0.4968 oz. AGW **Ruler:** Bhumipol Adulyadej (Rama IX) **Series:** International Year of the Child **Obv:** Bust left **Rev:** Two children playing

Date	Mintage	F	VF	XF	Unc	BU
BE2524 (1981) Proof	3,963	Value: 365		—	—	—



Y# 174 6000 BAHT

15.0000 g., 0.9000 Gold 0.4340 oz. AGW **Ruler:** Bhumipol Adulyadej (Rama IX) **Subject:** 84th Birthday - Princess Mother **Obv:** Bust left **Rev:** Crown on stand flanked by others

Date	Mintage	F	VF	XF	Unc	BU
BE2527 (1984)	835	—	—	—	350	380
BE2527 (1984) Proof	246	Value: 650		—	—	—

Y# 267 6000 BAHT

15.0000 g., 0.9000 Gold 0.4340 oz. AGW **Ruler:** Bhumipol Adulyadej (Rama IX) **Subject:** Queen's 60th Birthday **Obv:** Crowned bust facing **Rev:** Crowned monogram

Date	Mintage	F	VF	XF	Unc	BU
BE2535 (1992)	7,000	—	—	—	320	340
BE2535 (1992) Proof	1,200	Value: 450		—	—	—

Y# 275 6000 BAHT

15.0000 g., 0.9000 Gold 0.4340 oz. AGW **Ruler:** Bhumipol Adulyadej (Rama IX) **Subject:** 64th Birthday - King Rama IX **Obv:** Conjoined busts left **Rev:** Crowned monograms

Date	Mintage	F	VF	XF	Unc	BU
BE2535 (1992)	3,000	—	—	—	330	350
BE2535 (1992) Proof	500	Value: 600		—	—	—

Y# 291 6000 BAHT

15.0000 g., 0.9000 Gold 0.4340 oz. AGW **Ruler:** Bhumipol Adulyadej (Rama IX) **Subject:** 100th Anniversary of Rama VII **Obv:** Bust left **Rev:** Royal crown and accoutrements

Date	Mintage	F	VF	XF	Unc	BU
BE2536 (1993)	2,484	—	—	—	330	350
BE2536 (1993) Proof	300	Value: 600		—	—	—

Y# 327 6000 BAHT

15.0000 g., 0.9000 Gold 0.4340 oz. AGW **Ruler:** Bhumipol Adulyadej (Rama IX) **Subject:** King's 50th Year of Reign **Obv:** Uniformed bust facing **Rev:** National arms

Date	Mintage	F	VF	XF	Unc	BU
BE2539 (1996)	—	—	—	—	320	340
BE2539 (1996) Proof	—	Value: 550		—	—	—



Y# 104 5000 BAHT

33.4370 g., 0.9000 Gold 0.9675 oz. AGW **Ruler:** Bhumipol Adulyadej (Rama IX) **Series:** Conservation **Obv:** Bust 1/4 left **Rev:** White-eyed River Martin

Date	Mintage	F	VF	XF	Unc	BU
BE2517 (1974)	2,602	—	—	—	800	825
BE2517 (1974) Proof	623	Value: 1,650		—	—	—



Y# 202 6000 BAHT

15.0000 g., 0.9000 Gold 0.4340 oz. AGW **Ruler:** Bhumipol Adulyadej (Rama IX) **Subject:** 60th Birthday - King Rama IX **Obv:** Uniformed bust facing **Rev:** Radiant crowned emblem

Date	Mintage	F	VF	XF	Unc	BU
BE2530 (1987)	2,000	—	—	—	325	350
BE2530 (1987) Proof	350	Value: 475		—	—	—

Y# 337 6000 BAHT

15.0000 g., 0.9000 Gold 0.4340 oz. AGW **Ruler:** Bhumipol Adulyadej (Rama IX) **Series:** F.A.O. **Subject:** 50th Anniversary - Reign of King Rama IX and World Food Summit **Obv:** Bust left within circle **Rev:** King planting seedlings before adoring crowd

Date	Mintage	F	VF	XF	Unc	BU
BE2539 (1996)	—	—	—	—	320	340
BE2539 (1996) Proof	—	Value: 550		—	—	—

Y# 370 6000 BAHT

15.0000 g., 0.9000 Gold 0.4340 oz. AGW **Ruler:** Bhumipol Adulyadej (Rama IX) **Subject:** King's 72nd Birthday **Obv:** King's portrait **Rev:** Crowned emblem

Date	Mintage	F	VF	XF	Unc	BU
BE2542 (1999)	20,000	—	—	—	300	320
BE2542 (1999) Proof	10,000	Value: 400		—	—	—

Y# 378 6000 BAHT

15.0000 g., 0.9000 Gold 0.4340 oz. AGW, 26 mm. **Ruler:** Bhumipol Adulyadej (Rama IX) **Subject:** King's 72nd Birthday **Obv:** King and Rama I portraits **Rev:** Two royal symbols **Edge:** Reeded **Date** **Mintage** **F** **VF** **XF** **Unc** **BU**
BE2543(2000) Proof — Value: 375

Y# 139 9000 BAHT

12.0000 g., 0.9000 Gold 0.3472 oz. AGW **Ruler:** Bhumipol Adulyadej (Rama IX) **Series:** F.A.O. Ceres Medal **Subject:** Queen's Anniversary **Obv:** Crowned bust 3/4 facing **Rev:** Medal design
Date **Mintage** **F** **VF** **XF** **Unc** **BU**
BE2523 (1980) 3,900 — — — 375 400



Y# A143 9000 BAHT

12.0000 g., 0.9000 Gold 0.3472 oz. AGW **Ruler:** Bhumipol Adulyadej (Rama IX) **Subject:** Centennial - Birth of King Rama VI **Obv:** Uniformed bust right **Rev:** Radiant crown on stand flanked by others
Date **Mintage** **F** **VF** **XF** **Unc** **BU**
BE2524 (1981) 2,600 — — — 375 400

Y# 148 9000 BAHT

15.0000 g., 0.9000 Gold 0.4340 oz. AGW **Ruler:** Bhumipol Adulyadej (Rama IX) **Subject:** King Rama IX Anniversary of Reign
Date **Mintage** **F** **VF** **XF** **Unc** **BU**
BE2524 (1981) 4,000 — — — 375 400



Y# 151 9000 BAHT

15.0000 g., 0.9000 Gold 0.4340 oz. AGW **Ruler:** Bhumipol Adulyadej (Rama IX) **Subject:** Bicentennial of Bangkok **Obv:** Uniformed conjoined busts left **Rev:** Emblem
Date **Mintage** **F** **VF** **XF** **Unc** **BU**
BE2525 (1982) 3,290 — — — 375 400

OCCUPATION COINAGE

These coins were to be circulated in the four occupied provinces of Malaya during World War II. They were not put into circulation there but were later used in Japanese military service clubs in Bangkok before Japan's surrender in 1945.



KM# 5 SEN

Tin **Ruler:** Rama VIII **Obv:** Mythical creature "Garuda" **Rev:** Value
Date **Mintage** **F** **VF** **XF** **Unc** **BU**
BE2486 — — — 7,000 — — —



KM# 10 5 SEN

Tin **Ruler:** Rama VIII **Obv:** Mythical creature "Garuda" **Rev:** Value within beaded circle
Date **Mintage** **F** **VF** **XF** **Unc** **BU**
BE2486 — — — 5,000 — — —



KM# 15 10 SEN

Tin **Ruler:** Rama VIII **Obv:** Mythical creature "Garuda" **Rev:** Value within beaded circle
Date **Mintage** **F** **VF** **XF** **Unc** **BU**
BE2486 — — — 4,000 — — —

BULLION COINAGE

In 1943, the government of Thailand made an internal loan by virtue of the Royal Act of Internal Loan related regulation of the Ministry of Finance, both dated 17th May, 1943.

Eight years later another Regulation of the Ministry of Finance dated 11th June, 1951 related to the actual redemption of the loan above mentioned was proclaimed with the following effect: Bond holders have the choice to be paid either in gold coins or gold bars or in other forms, all of which should bear the Garuda emblem and the specific inscription as to its weight and gold purity.



KM# 1 50 BAHT

8.6930 g., 0.9950 Gold 0.2781 oz. AGW **Ruler:** Bhumipol Adulyadej (Rama IX) **Obv:** Mythical creature "Garuda" flanked by sprigs **Rev:** Inscription
Date **Mintage** **F** **VF** **XF** **Unc** **BU**
ND(1951) — — — 225 275 375 — —



KM# 2 100 BAHT

17.3870 g., 0.9950 Gold 0.5562 oz. AGW **Ruler:** Bhumipol Adulyadej (Rama IX) **Obv:** Mythical creature "Garuda" flanked by sprigs **Rev:** Inscription
Date **Mintage** **F** **VF** **XF** **Unc** **BU**
ND(1951) — — — 425 500 650 — —



KM# 3 1000 BAHT

173.8790 g., 0.9950 Gold 5.5622 oz. AGW **Ruler:** Bhumipol Adulyadej (Rama IX) **Obv:** Mythical creature "Garuda" flanked by sprigs **Rev:** Inscription
Date **Mintage** **F** **VF** **XF** **Unc** **BU**
ND(1951) — — — 6,000 9,000 14,000 — —

TRIAL STRIKES

KM# **Date** **Mintage** **Identification** **Mkt Val**



TS1 ND (1963) — 20 Baht. Copper. Trial strike in copper of 20 Baht, Y#86.

ESSAIS

KM# **Date** **Mintage** **Identification** **Mkt Val**



E1 RS127 — Baht. Silver. Y#39. 23,000



E2 RS128 — 1/4 Baht. Silver. 10,000
E3 RS129 — 1/2 Baht. Silver. —

Note: Struck at the Paris Mint. Taisei-Baldwin-Gillio Hong Kong sale 25 9-97 BU realized \$23,000. Spink-Taisei Singapore Auction 14 3-93 Unc set of E 1, 2 and 2 realized \$190,000

PATTERNS

Including off metal strikes

KM# **Date** **Mintage** **Identification** **Mkt Val**

- Pn47 RS124 — 2 Att. Copper. Facing bust. 10,000
- Pn48 RS126 — Baht. Silver. Y#39. Vishnu and Garuda. 40,000
- Pn49 RS127 — Satang. Nickel. Y#35. 3,000
- Pn50 RS127 — Satang. Gold. Y#35a. 10,000
- Pn51 RS127 — 5 Satang. Gold. Y#36a. 10,000
- Pn52 RS127 — 10 Satang. Gold. Y#37a. 10,000
- Pn53 RS129 — Baht. Silver. Y#39. —
- PnA54 BE2488 — Baht. Tin. 10.0000 g. 30 mm. "Child's head" of King Rama VIII (Ananda Mahidol) facing left. National arms. —
- Pn54 BE2489 — Baht. Tin. Y#67. —
- Pn55 BE2505 — Baht. Copper-Nickel. Y#84. —
- Pn56 BE2515 — 5 Baht. Copper-Nickel. Small bust, Y#28. —
- Pn57 BE2515 — 5 Baht. Copper-Nickel. Royal parasol. —
- Pn58 BE2515 — 5 Baht. Copper-Nickel. Different bust. 100

PIEFORTS

KM# **Date** **Mintage** **Identification** **Mkt Val**

- P1 BE2524 126 200 Baht. I.Y.O.C. 1,100
- P2 BE2524 61 4000 Baht. Gold. I.Y.O.C. 2,400
- P3 BE2526 500 250 Baht. 0.9250 Silver. I.Y.D.P. 1,250
- P4 BE2526 — 2500 Baht. Gold. I.Y.D.P. 6,500
- P5 BE2540 — 100 Baht. 0.9250 Silver. 30.0000 g. WWF Tiger. 75.00
- P6 BE2541 — 200 Baht. 0.9250 Silver. 46.3600 g. WWF Tigers. 110
- P7 BE2541 — 200 Baht. 0.9250 Silver. 46.3600 g. WWF Elephants. 125

MINT SETS

KM# **Date** **Mintage** **Identification** **Issue Price** **Mkt Val**

- MS2 Mixed (32) — Two each Y#57, 70, 72, 73, 78a, 78-87, 91 22.00 45.00
- MS3 Mixed (30) 100,000 Two each Y#60, 70, 72, 73, 78, 78a, 79, 79a, 80-86 20.00 30.00
- MS4 Mixed (10) — Y#70, 72, 73, 78, 78a, 79, 79a, 80-82 — 12.00
- MS5 Mixed (10) — Y#70, 78, 78a, 78b, 79a, 79b, 79d, 80, 81, 82 — 12.00
- MS6 Mixed (8) — Y#83, 85-87, 91, 92, 95, 97 11.00 35.00
- MS7 1975 (2) — Y#102-103 32.50 70.00
- MS8 1988 (7) — Y#183, 185-187, 203, 208-209 — 3.50
- MS9 1991 (8) — Y#183, 186-187, 203, 208-209, 219, 227 4.00 10.00
- MS10 1992 (8) — Y#183, 186-187, 203, 208-209, 219, 227 — 10.00
- MS11 1993 (8) — Y#183, 186-187, 203, 208-209, 219, 227 — 10.00
- MS12 1994 (8) — Y#183, 186-187, 203, 208-209, 219, 227 — 10.00
- MS13 Mixed (34) — Two each Y#57, 70, 72-73, 78, 78a, 79, 79a, 80-87, 91 — 60.00
- MS14 Mixed (29) — Y#86 plus two each Y#57, 68, 73, 78, 78a, 79, 79a, 80-85, 87 — 35.00

PROOF SETS

KM# **Date** **Mintage** **Identification** **Issue Price** **Mkt Val**

- PS1 1974 (2) — Y#102a-103a 50.00 160
- PS2 2000 (3) 3,500 Y#363-365 115 115
- PS3 2000 (5) 500 Y#363-365, 367, 369 3,480 3,650
- PS4 2000 (2) 1,800 Y#366, 368 446 450

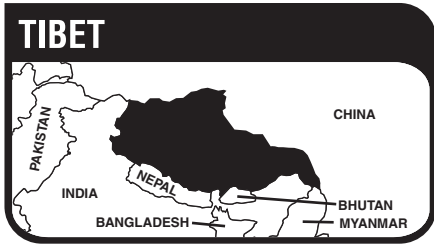

Tibet, an autonomous region of China located in central Asia between the Himalayan and Kunlun Mns. has an area of 471,660 sq. mi. (1,221,599 sq. km.) and a population of 1.9 million. Capital: Lhasa. The economy is based on agriculture and livestock raising. Wool, livestock, salt and hides are exported.

Lamaism, a form of Buddhism, developed in Tibet in the 8th century. From that time until the 1900s, the Tibetan rulers virtually isolated the country from the outside world. The British in India achieved some influence in the early 20th century. British troops were sent with the Young Husband mission to extend trade in the north of India in December 1903; leaving during September 1904. The 13th Dalai Lama had fled to Urga where he remained until 1907. In April 1905 a revolt broke out and spread through south-western Szechuan and northwestern Yunnan. Chao Er-feng was appointed to subdue this rebellion and entered Lhasa in January 1910 with 2,000 troops. The Dalai Lama fled to India until he returned in June 1912. The British encouraged Tibet to declare its independence from China in 1913. The Communist revolution in China marked a new era in Tibetan history. Chinese Communist troops invaded Tibet in Oct., 1950. After a token resistance, Tibet signed an agreement with China in which China recognized the spiritual and temporal leadership of the Dalai Lama, and Tibet recognized the suzerainty of China. In 1959, a nationwide revolt triggered by Communist-initiated land reform broke out. The revolt was ruthlessly crushed. The dalai lama fled to India, and on Sept. 1, 1965, the Chinese made Tibet an autonomous region of China.

The first coins to circulate in Tibet were those of neighboring Nepal from about 1570. Shortly after 1720, the Nepalese government began striking specific issues for use in Tibet. These coins had a lower silver content than those struck for use in Nepal and were exchanged with the Tibetans for an equal weight in silver bullion. Around 1763 the Tibetans struck their own coins for the first time in history. The number of coins struck at that time must have been very small. Larger quantities of coins were struck by the Tibetan government mint, which opened in 1791 with the permission of the Chinese. Operations of this mint however were suspended two years later. The Chinese opened a second mint in Lhasa in 1792. It produced a coinage until 1836. Shortly thereafter, the Tibetan mint was reopened and the government of Tibet continued to strike coins until 1953.

DATING

Based on the Tibetan calendar, Tibetan coins are dated by the cycle which contains 60 years. To calculate the western date use the following formula: Number of cycles - 1, x 60 + number of years + 1026. Example 15th cycle 25th year = 1891 AD. Example: 15th cycle, 25th year 15 - 1 x 60 + 25 + 1026 = 1891AD.

13/30 = 1776	14/30 = 1836	15/30 = 1896
13/40 = 1786	14/40 = 1846	15/40 = 1906
13/50 = 1796	14/50 = 1856	15/50 = 1916
13/60 = 1806	14/60 = 1866	15/60 = 1926
14/10 = 1816	15/10 = 1876	16/10 = 1936
14/20 = 1826	15/20 = 1886	16/20 = 1946

Certain Sino-Tibetan issues are dated in the year of reign of the Emperor of China.

MONETARY SYSTEM

15 Skar = 1-1/2 Sho = 1 Tangka
10 Sho = 1 Srang

TANGKA

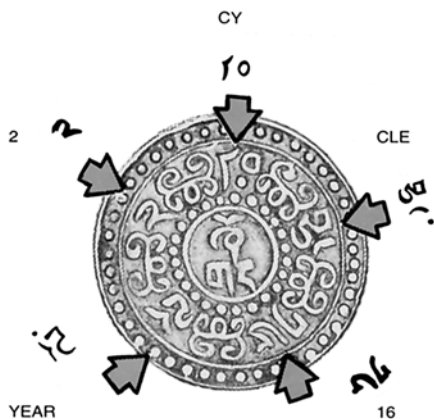

16(th)CYCLE 2(nd)YEAR = 1928AD



7 (YEAR) 16 (CYCLE)
16(th) CYCLE 7(th) YEAR = 1933AD

NUMERALS

- 1 ཅ བཅིག་
- 2 ས བཅིམ་
- 3 མ བསུམ་
- 4 ཏ བཞི་
- 5 ཐ ལྟ་
- 6 ཏ རྒྱལ་
- 7 ཏ བདུན་
- 8 ཏ བརྒྱད་
- 9 ཏ རྒྱལ་
- 10 ཏ བརྒྱ་ or བརྒྱ་ཐམ་པ་
- 11 ཏ བརྒྱལ་ or བརྒྱལ་ཅིག་
- 12 ཏ བརྒྱམ་ or བརྒྱལ་ཅིམ་
- 13 ཏ བརྒྱམ་ or བརྒྱལ་མུམ་
- 14 ཏ བརྒྱལ་ཞི་
- 15 ཏ བརྒྱལ་ལྟ་
- 16 ཏ བརྒྱལ་རྒྱལ་
- 17 ཏ བརྒྱལ་བདུན་
- 18 ཏ བརྒྱལ་བརྒྱད་
- 19 ཏ བརྒྱལ་རྒྱལ་
- 20 ཏ ཅི་ཤུ་
- 21 ཏ ཅི་ཤུ་ཅ་ལྟེན་ or ཅིམ་ལྟེན་
- 22 ཏ ཅིམ་ལྟེམ་
- 23 ཏ ཅིམ་ལསུམ་
- 24 ཏ ཅིམ་ལཞི་

- 25 ཏ ཅིམ་ལྟ་
- 26 ཏ ཅིམ་རྒྱལ་
- 27 ཏ ཅིམ་བདུན་
- 28 ཏ ཅིམ་བརྒྱད་

CHINESE AUTHORITY SINO-TIBETAN COINAGE



Y# A4 1/2 SKAR
Copper **Ruler:** Hsüan-t'ung **Edge:** Plain **Note:** Weight varies: 3.10-3.60 grams.

Date	Mintage	Good	VG	F	VF	XF
ND(1910)	—	300	500	700	1,000	—



Y# 4 SKAR
Copper, 27 mm. **Ruler:** Hsüan-t'ung **Rev. Insc.:** Hsüan-t'ung... **Edge:** Plain **Note:** Weight varies: 5.40-6.60 grams. Varieties exist. Modern counterfeits exist.

Date	Mintage	Good	VG	F	VF	XF
ND(1910)	—	90.00	150	250	400	—



Y# 5 SHO
Silver, 22 mm. **Ruler:** Hsüan-t'ung **Rev. Insc.:** Hsüan-t'ung... **Edge:** Reeded **Note:** Weight varies: 3.30-4.10 grams. Varieties exist, one having the inner circle of dots, on the Chinese side, connected by lines. Modern counterfeits exist.

Date	Mintage	Good	VG	F	VF	XF
ND(1910)	—	20.00	30.00	50.00	75.00	125



Y# 6 2 SHO
Silver, 25 mm. **Ruler:** Hsüan-t'ung **Rev. Insc.:** Hsüan-t'ung... **Edge:** Reeded **Note:** Weight varies: 5.20-8.40 grams. Varieties with different dragon claws and lotus exist. Modern counterfeits exist.

Date	Mintage	Good	VG	F	VF	XF
ND(1910)	—	25.00	40.00	80.00	125	175

TANGKA COINAGE
Kong-par Tangka

The legend of this so called Ranjana Tangka appears to be in ornamental Lansa script and represents a mantra alluding to wealth and luck. The type is a copy of the Nepalese debased Tangka of Pratap Simha. Struck unofficially by Nepalese traders in Tibet between 1880 and 1912, it was legal tender, due to an edict issued in 1881 ordering that no distinction be made between false and genuine coins. The Tangka, C#27 was cut in parts of 3, 4, and 5 petals to make change and the resulting fractions are occasionally encountered.



Reverse - All Types



- དག་ dGa' "Ga-"
- འདྲན་ lDan "den"
- ཕོ་ Pho Po-
- བྲན་ Brañ dang
- ཕྱོགས་ Phyogs Tschog-
- ལས་ Las le
- རྣམ་ rNam Nam-
- རྒྱལ་ rGyal gyel

C# 27.1 TANGKA

Silver **Obv:** Crescent and moon at top **Note:** Weight varies: 4.60-5.40 grams. Prev. #C27.

Date	Mintage	Good	VG	F	VF	XF
BE15-40 (1906)	—	8.00	15.00	25.00	40.00	70.00

Note: In addition to the meaningful dates, the following meaningless ones exist: 13-16, 13-31, 13-92, 15-40, 16-16, 16-61, 16-64, 16-69, 16-92, 16-93, 92-34, 92-39, 96-61 (sixes may be reversed threes and nines reversed ones); These are of silver, varying from 3.9 to 5.2 grams

C# 27.2 TANGKA

Silver **Obv:** Crescent and swastika at top **Note:** Weight varies: 4.60-5.40 grams. See note for C#27.1.

Date	Mintage	Good	VG	F	VF	XF
BE15-46 (1912)	—	60.00	80.00	100	150	225

GA-DEN TANGKA COINAGE
Hammered

The Ga-den Tangkas are among the most common and perhaps most beautiful of all Tibetan silver coins. The obverse shows a stylized Lotus flower within a circle surrounded by the 8 Buddhist lucky symbols in radiating petals. The reverse shows an 8-petalled wheel (flower) within a star surrounded by a Tibetan inscription (reading Ga-den Palace, victorious in all directions), which is broken up into 8 oval frames. The Ga-den Palace is the former residence of the Dala Lamas, located in Drepung Monastery near Lhasa. On Tibetan coins the name "Ga-den Palace" is used as epithet for "Tibetan Government". Compass directions indicate the location of the Buddhist emblems.

Numbers for Obverse Types A & B



Numbers for Obverse Types C thru H



1. Umbrella of sovereignty.
2. Two golden fish of good fortune.
3. Amphora of ambrosia.
4. Lotus.
5. Conch shell.
6. Emblem of endless birth.
7. Banner of victory.
8. Wheel of empire.

Based on the ornamentation in the outer angles between the petals on both sides of the coin, the Ga-Den Tangkas can be differentiated in the following 8 types, A-H.

Type	Outer Obv.	Water-line	Outer Rev.	Rev. Ctr.
A	••	None	~~~~	Pellet
B	••	2 lines	~~~~	3 Crescents
C	••	1 line	~~~~	2 Crescents
D	••	1 line	••	2 Crescents
E	~~~~	1 line	••	2 Crescents
F	•	1 line	••	2 Crescents
G	None	1 line	None	2 Crescents
H	•	1 line	•	3 Crescents

Within these types, changes in the order, design, and style of the 8 lucky signs or significant errors constitute subtypes. The subtypes appearing in this catalog are not the only ones. Some subtypes show a wide range of styles and die varieties. Weights given include 95 percent of the indicated types.

Error strikes with muled reverses exist. Specimens of Types D, E, and F with lumps are known, reportedly containing gold, probably used by high lamas in their offerings.

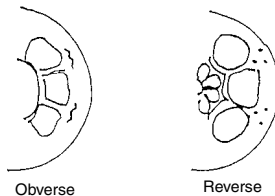

Obverse has wavy water line in outer angles. New style lotus without three small leaves to left and right. Reverse has three dots in outer angles, wheel with spokes.

Y# E13.1 TANGKA

Silver **Obv:** Dot to left and right of lotus **Edge:** Plain **Note:** Weight varies: 4.60-4.80 grams. Prev. Y#13.4.

Date	Mintage	VG	F	VF	XF	Unc
ND(ca.1899-1907)	—	3.00	4.00	7.00	12.00	35.00

Y# E13.2 TANGKA

Silver **Obv:** Dot to left and right of lotus **Edge:** Plain

Date	Mintage	Good	VG	F	VF	XF
ND(ca.1899-1907)	—	150	250	400	600	1,000



Y# E13.3 TANGKA

Silver **Obv:** Four dots (NE), one dot (E) **Edge:** Plain **Note:** Weight varies: 3.80-5.70 grams. Similar to Y#E13.1 but obverse emblems rotated by one position clockwise (error).

Date	Mintage	Good	VG	F	VF	XF
ND(ca.1899-1907)	—	75.00	100	150	200	300



Y# E13.4 TANGKA

3.8000 g., Silver **Obv:** 7.5-8.0mm lotus circle, no dot at left and right of lotus **Edge:** Plain **Note:** Prev. Y#E13.8 (Y#13.5).

Date	Mintage	VG	F	VF	XF	Unc
ND(ca.1904)	—	60.00	85.00	120	180	250

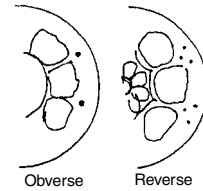

Y# F13.1 TANGKA

Billon **Obv:** Nine dots within lotus circle **Rev:** Flower buds full or outlined **Edge:** Plain **Note:** Six varieties exist. Weight varies: 4.10-4.70 grams. Prev. Y#13.6.

Date	Mintage	VG	F	VF	XF	Unc
ND(ca.1907-09)	—	4.00	6.00	10.00	16.00	40.00



Y# F13.2 TANGKA

Billon **Obv:** Northwest symbol circle with dots; no dot at left and right of lotus; lotus circle varies 10-12mm **Rev:** Central lotus buds hollow **Edge:** Plain **Note:** Weight varies: 4.10-4.70. Four varieties exist.

Date	Mintage	Good	VG	F	VF	XF
ND(1910-15)	—	6.00	9.00	15.00	25.00	45.00



Y# F13.3 TANGKA

Billon **Obv:** 11mm lotus circle **Rev:** Solid lotus buds **Edge:** Plain **Note:** Machine struck. Similar to Y#F13.2 and 2 Tangka, Y#15. Weight varies: 5.20-5.60 grams.

Date	Mintage	Good	VG	F	VF	XF
ND(ca.1912)	—	100	150	200	275	500

Y# F13.6 TANGKA

Billon, 27 mm. **Obv:** Dots to left and right of base of lotus in the water line; northwest symbol a circle with dots; northeast symbol two fish with dots; south symbol very ornate with two side hooks and a dot **Edge:** Plain **Note:** Weight varies: 4.10-4.70 grams.

Date	Mintage	Good	VG	F	VF	XF
ND(ca.1909)	—	8.00	12.00	18.00	30.00	50.00



Y# F13.5 TANGKA

Billon **Obv:** Dot to left and right of lotus; northeast symbol double hook between two fish and dots; northwest symbol circle with two hooks, dots south symbol has three dots **Edge:** Plain **Note:** Weight varies: 4.10-4.70 grams. Varieties exist including 34-78 dots for outer circle. Prev. Y#13.8.

Date	Mintage	Good	VG	F	VF	XF
ND(1912-22)	—	8.00	12.00	20.00	32.00	60.00



Y# F13.4 TANGKA

Billon **Obv:** Dot to left and right of lotus; northeast symbol two fish with dots; south symbol with 3 dots; northwest symbol circle with 4 dots around center dot **Edge:** Plain **Note:** Weight varies: 4.10-4.70 grams. Varieties exist including 34-78 dots for outer circles. Prev. Y#13.7.

Date	Mintage	Good	VG	F	VF	XF	Unc
ND(ca.1912-22)	—	8.00	12.00	20.00	32.00	60.00	—

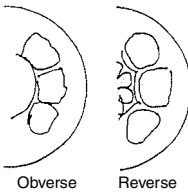

Y# G13 TANGKA

Billon **Rev:** No outer angles at inner circle **Edge:** Plain **Note:** Weight varies: 3.30-4.60 grams. Prev. Y#13.9.

Date	Mintage	Good	VG	F	VF	XF	Unc
ND(ca.1921)	—	4.00	6.00	9.00	15.00	45.00	—

Y# F13.7 TANGKA

Billon, 31 mm. **Edge:** Plain **Note:** Similar to Y#F13.6.

Date	Mintage	Good	VG	F	VF	XF
ND(ca.1924-25)	Rare	—	—	—	—	—

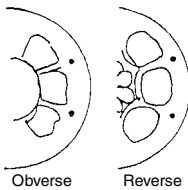

Y# H13.1 TANGKA

Billon **Obv:** Dot between symbols at inner circle, lotus petals joined **Rev:** Dot between characters at inner circle **Edge:** Plain **Note:** Weight varies: 4.00-4.20 grams. Two minor die varieties exist. Prev. Y#13.10.

Date	Mintage	Good	VG	F	VF	XF	Unc
ND(1929)	—	10.00	14.00	20.00	30.00	50.00	—



Y# H13.2 TANGKA

Billon **Obv:** Similar to Y#H13.1 **Rev:** Similar to Y#H13.1 but Northeast character in retrograde **Edge:** Plain **Note:** Weight varies: 4.00-4.20 grams. Machine struck.

Date	Mintage	Good	VG	F	VF	XF	Unc
ND(ca.1929-30)	—	60.00	90.00	120	150	—	—



Y# 15 2 TANGKA

Billon **Note:** Weight varies: 7.80-10.50 grams. Varieties exist.

Date	Mintage	VG	F	VF	XF	Unc
ND(ca.1912)	—	125	200	400	500	—

PRESENTATION TANGKA COINAGE



Y# 14 TANGKA

Silver **Edge:** Plain **Note:** Weight varies: 2.70-5.00 grams. Fifteen obverse varieties exist with combinations of none or up to two dots inside trapezoids enclosing the legend.

Date	Mintage	VG	F	VF	XF	Unc
ND(1910)	600,000	10.00	15.00	25.00	50.00	60.00



Y# 31 TANGKA

Silver **Edge:** Reeded **Note:** Weight varies: 3.10-5.30 grams. Varieties exist, the two "commas" in central circle are in either vertical or horizontal alignment.

Date	Mintage	VG	F	VF	XF	Unc
ND(1953)	—	7.00	10.00	15.00	22.00	—
ND(1953)	331,292	7.00	10.00	15.00	22.00	40.00

Note: Struck for presentation to Monks; Circulated later but briefly with value of 5 and then 10 Srang

SHO-SRANG COINAGE



Y# A7 1/8 SHO

Copper, 22 mm. **Note:** Two reverse varieties exist, one with a dot between the upper two syllables of the legend, the other is without a dot.

Date	Mintage	Good	VG	F	VF	XF
1(1909)	—	85.00	150	225	350	—

Note: A silver striking of this type exists (rare), possibly a pattern; Year 1 of the reign of Hsuan Tung



Y# B7 1/4 SHO

Copper, 26 mm.

Date	Mintage	Good	VG	F	VF	XF
1(1909)	—	50.00	100	150	250	—

Note: This coin struck in silver is a forgery; Modern forgeries struck in copper and copper-nickel exist; Year 1 of the reign of Hsuan Tung



Y# 10 2-1/2 SKAR

Copper, 22 mm. **Obv:** Lion standing left, looking backwards **Edge:** Plain **Note:** Lion varieties exist.

Date	Mintage	Good	VG	F	VF	XF
BE15-43(1909)	—	150	250	350	500	—



Y# 16.1 2-1/2 SKAR

Copper **Obv:** Lion crouching and looking upwards **Edge:** Plain **Note:** Weight varies: 3.70-6.00 grams. Varieties exist.

Date	Mintage	Good	VG	F	VF	XF
BE15-47(1913)	—	5.00	12.00	20.00	50.00	—
BE15-48(1914)	—	5.00	12.00	20.00	50.00	—
BE15-49(1915)	—	15.00	30.00	60.00	120	—
BE15-50(1916)	—	8.00	16.00	30.00	70.00	—
BE15-51(1917)	—	30.00	60.00	120	240	—
BE15-52(1918)	—	6.50	14.00	25.00	60.00	—



Y# 16.2 2-1/2 SKAR

Copper **Obv:** Lion standing left looking backwards **Edge:** Plain **Note:** Weight varies: 3.70-6.00 grams. Varieties exist, one with retrograde syllable on reverse top in the word "gsum" (three)(error); the other variety has the letter corrected. With and without rays from sun.

Date	Mintage	Good	VG	F	VF	XF
BE15-48(1914)	—	8.00	16.00	30.00	70.00	—



Y# A19 2-1/2 SKAR

Copper **Obv:** Lion standing left, looking back and upwards

Date	Mintage	Good	VG	F	VF	XF
BE15-52(1918)	—	50.00	85.00	110	150	—
BE15-53(1918)	—	50.00	90.00	120	165	—
BE15-55(1921)	—	50.00	90.00	120	165	—



Y# A10 5 SKAR

Copper, 25 mm. **Obv:** Lion standing left, looking back and upwards **Edge:** Plain

Date	Mintage	Good	VG	F	VF	XF
BE15-43(1909)	—	150	250	350	500	—



Y# 17 5 SKAR

Copper **Obv:** Lion standing left and looking upward **Edge:** Plain

Date	Mintage	Good	VG	F	VF	XF
BE15-47(1913)	—	6.00	10.00	25.00	55.00	—
BE15-48(1914)	—	4.00	7.00	15.00	35.00	—

Date	Mintage	Good	VG	F	VF	XF
BE15-49 (1915)	—	5.00	8.00	18.00	40.00	—
BE15-50 (1916)	—	5.00	8.00	18.00	40.00	—
BE15-51 (1917)	—	3.50	6.00	12.00	30.00	—
BE15-52 (1918)	—	25.00	55.00	120	250	—



Y# 17.1 5 SKAR

Copper **Obv:** Lion standing left, looking back **Edge:** Plain **Note:** Size of obverse circle and weight of coin vary considerably.

Date	Mintage	Good	VG	F	VF	XF
BE15-49 (1914)	—	4.00	7.00	15.00	32.00	—
Note: Obverse varieties (lion) exist						
BE15-50 (1916)	—	4.00	7.00	15.00	32.00	—
BE15-51 (1917)	—	4.00	7.00	15.00	32.00	—
BE15-52 (1918)	—	5.00	8.00	18.00	40.00	—



Y# 17.2 5 SKAR

Copper **Obv:** Lion standing left looking back and upwards **Edge:** Plain

Date	Mintage	Good	VG	F	VF	XF
BE15-48 (1914)	—	5.00	9.00	20.00	45.00	—
BE15-49 (1915)	—	8.00	14.00	35.00	70.00	—



Y# 17.3 5 SKAR

Copper **Obv:** Lion standing left looking back and upwards **Rev:** Flower with eight petals rather than wheel with eight spokes **Edge:** Plain

Date	Mintage	Good	VG	F	VF	XF
BE15-48 (1914)	—	6.00	10.00	25.00	55.00	—



Y# 19 5 SKAR

Copper **Obv:** Lion standing left **Edge:** Reeded **Note:** Varieties exist.

Date	Mintage	Good	VG	F	VF	XF
BE15-52 (1918)	—	2.25	3.50	6.00	12.00	—
BE15-53 (1919)	—	2.00	3.00	5.50	11.00	—
BE15-54 (1920)	—	1.50	2.50	5.00	10.00	—
BE15-55 (1921)	—	5.00	10.00	20.00	40.00	—
BE15-56 (1922)	—	1.50	2.50	5.00	10.00	—
BE15-56 (1922) Error	—	25.00	40.00	70.00	110	—

Note: Reverse inscription reads counterclockwise on error date coin



Y# 19.1 5 SKAR

Copper **Obv:** Lion standing left **Rev:** Dot added above center **Edge:** Reeded

Date	Mintage	Good	VG	F	VF	XF
BE15-55 (1921)	—	10.00	20.00	35.00	65.00	—
BE15-56 (1922)	—	4.00	8.00	15.00	25.00	—



Y# 11 7-1/2 SKAR

Copper, 28 mm. **Obv:** Lion standing left, looking back and upwards **Edge:** Plain **Note:** Modern counterfeits exist.

Date	Mintage	Good	VG	F	VF	XF
BE15-43 (1909)	—	150	250	350	500	—



Y# 20 7-1/2 SKAR

Copper **Edge:** Plain **Note:** Some 15-52, 15-53, and 15-55 specimens have the reverse central "whirlwind" in a counterclockwise direction. Many varieties exist with size of inner circle on reverse.

Date	Mintage	Good	VG	F	VF	XF
BE15-52 (1918)	—	2.00	3.00	5.00	8.50	—
BE15-53 (1919)	—	1.50	2.50	4.00	7.00	—
BE15-54 (1920)	—	1.50	2.50	4.00	7.00	—
BE15-55 (1921)	—	1.50	2.50	4.00	7.00	—
BE15-56 (1922)	—	1.50	2.50	4.00	7.00	—
BE15-60 (1926)	—	20.00	30.00	50.00	100	—



Y# 21 SHO

Copper **Obv:** Lion standing left, looking upwards **Rev:** Central legend horizontal

Date	Mintage	Good	VG	F	VF	XF
BE15-52 (1918)	—	30.00	45.00	75.00	120	—



Y# 21.1 SHO

Copper, 24 mm. **Obv:** Lion standing left, looking backwards, without dot in reverse arabesque **Note:** Weight varies: 3.95-7.13 grams. Varieties exist.

Date	Mintage	Good	VG	F	VF	XF
BE15-52 (1918)	—	1.50	2.00	3.25	7.00	—
BE15-53/52 (1919)	—	—	—	—	—	—
BE15-53 (1919)	—	1.00	1.50	2.50	5.00	—
BE15-54 (1920)	—	1.00	1.50	2.50	5.00	—
BE15-55 (1921)	—	1.00	1.50	2.50	5.00	—
BE15-56 (1922)	—	1.00	1.50	2.50	5.00	—
BE15-57 (1923)	—	1.50	2.00	3.25	7.00	—
BE15-57 (1923) Without dots (obverse)	—	5.00	10.00	20.00	30.00	—
BE15-58 (1924)	—	1.00	1.50	2.50	5.00	—
BE58-15 (1924) (error) year and cycle transposed	—	—	—	—	—	—
BE15-59 (1925)	—	1.00	1.50	2.50	5.00	—
BE15-59 (1925) Without dots (obverse)	—	5.00	10.00	20.00	30.00	—
BE15-60 (1926)	—	1.00	1.50	2.50	5.00	—
BE15-6 (1926) (error) for 15-60	—	—	—	—	—	—
BE16-1 (1927)	—	1.00	1.50	2.50	5.00	—
BE16-2 (1928)	—	1.00	1.50	2.50	5.00	—

Y# 21.2 SHO

Copper **Obv:** Lion looking upwards, with dot in reverse arabesque. **Note:** Varieties exist.

Date	Mintage	Good	VG	F	VF	XF
BE15-54 (1920)	—	2.00	3.00	5.00	9.00	—

Date	Mintage	Good	VG	F	VF	XF
Note: Specimens dated 15-54 may all be contemporary forgeries						
BE54-15 (1920) (Error) year and cycle transposed	—	25.00	40.00	65.00	100	—
BE15/51-54 (1920) (error) cycle transposed	—	25.00	40.00	65.00	100	—
BE15-55 (1921)	—	1.50	2.50	4.50	7.00	—
BE55-15 (1921) Error; "year" and "cycle" transposed	—	25.00	40.00	65.00	100	—
BE15-56/5 (1921)	—	1.00	1.50	2.50	5.00	—
BE15-56 (1922)	—	1.00	1.50	2.50	5.00	—
BE15-57 (1923)	—	1.25	1.75	3.25	7.00	—
BE15-58 (1924)	—	1.00	1.50	2.50	5.00	—
BE15-59 (1925)	—	1.00	1.50	2.50	5.00	—
BE15-60 (1926)	—	1.00	1.50	2.50	5.00	—
BE16-1/15-60 (1927)	—	15.00	25.00	40.00	65.00	—
BE16-1 (1927)	—	1.00	1.50	2.50	5.00	—
BE16-2/1 (1928)	—	1.00	1.50	2.50	5.00	—
BE16-2 (1928)	—	1.00	1.50	2.50	5.00	—



Y# 21a SHO

Copper **Rev:** Central legend vertical **Note:** Two varieties (lion) exist for each of the following dates: 15-56, 15-57, 15-58, and 16-2. Overstrikes on 5 Skar, Y#17 exist.

Date	Mintage	VG	F	VF	XF	Unc
BE15-56 (1922)	—	8.00	13.50	20.00	30.00	—
BE15-57 (1923)	—	2.00	3.50	6.00	10.00	—
BE57-15 (1923) Error; year and cycle transposed	—	25.00	40.00	65.00	100	—
BE15-58 (1924)	—	2.00	3.50	6.00	10.00	—
BE15-59/8 (1925)	—	1.25	2.25	4.00	8.00	—
BE15-59 (1925)	—	1.25	2.25	4.00	8.00	—
BE15-60 (1925)	—	1.25	2.25	4.00	8.00	—
BE15-60/59 (1926)	—	1.25	2.25	4.00	8.00	—
BE16-1 (1927)	—	1.25	2.25	4.00	8.00	—
BE16-1 (1927) Dot below 0 above denomination	—	1.25	2.25	4.00	8.00	—
BE16-2/1 (1927) Reported, not confirmed	—	—	—	—	—	—
BE16-2 (1928)	—	2.00	3.50	6.00	10.00	—

Note: A scarce 16-2 variety features a reversed 2

BE16-2 (1928) dot below syllable "rab"



Y# 21b SHO

Copper **Obv:** Lion looking backwards

Date	Mintage	Good	VG	F	VF	XF
BE15-52 (1923)	—	40.00	60.00	80.00	140	—



Y# 23 SHO

Copper **Edge:** Reeded **Note:** Weight varies: 4.02-6.09 grams. Dates 16-10, 16-11, 16-12, and 16-16 exist struck on thick and thin planchets and many lion obverse varieties. Several mint marks are known in reverse.

Date	Mintage	VG	F	VF	XF	Unc
BE16-6 (1932) (a)	6,000,000	3.00	5.00	9.00	15.00	—
BE16-7 (1933) (a)	Inc. above	3.00	5.00	9.00	15.00	—
BE16-8 (1934) (a)	Inc. above	3.00	5.00	9.00	15.00	—
Note: Two varieties exist						
BE16-9 (1935) (a)	Inc. above	2.00	3.50	6.00	11.00	—
Note: Two varieties exist						
BE16-9 (1935) (b)	Inc. above	1.50	3.00	5.00	10.00	—
Note: A scarce 16-9 variety features a hook ("bird") on the Seng's (lion's) back						
BE16-10 (1936) (a)	Inc. above	5.00	10.00	15.00	25.00	—
BE16-10 (1936) (b)	Inc. above	5.00	10.00	15.00	25.00	—
BE16-10 (1936) (c)	Inc. above	1.50	3.00	5.00	10.00	—

Date	Mintage	VG	F	VF	XF	Unc
BE16-11 (1937) (a)	Inc. above	2.50	4.00	9.00	15.00	—
BE16-11 (1937) (b)	Inc. above	5.00	10.00	15.00	25.00	—
BE16-11 (1937) (c)	Inc. above	2.50	4.00	9.00	15.00	—
BE16-11 (1937) (d)	Inc. above	2.50	4.00	9.00	15.00	—
BE16-11 (1937) (e)	Inc. above	1.50	3.00	5.00	10.00	—
BE16-11 (1937) (f)	Inc. above	5.00	10.00	15.00	25.00	—
BE16-11 (1937) (g)	Inc. above	5.00	10.00	15.00	25.00	—
BE16-12 (1938) (c)	Inc. above	5.00	10.00	15.00	25.00	—
BE16-12 (1938) (d)	Inc. above	5.00	10.00	15.00	25.00	—
BE16-12 (1938) (f)	Inc. above	4.00	8.00	12.00	20.00	—
BE16-12 (1938) (g)	Inc. above	4.00	8.00	12.00	20.00	—
BE16-16 (1942) (f)	Inc. above	—	—	—	—	—



Y# 18.1 5 SHO

Silver **Obv:** Lion looking backwards **Edge:** Reeded **Note:** Weight varies: 7.40-9.80 grams. Varieties exist.

Date	Mintage	VG	F	VF	XF	Unc
BE15-49 (1915)	—	35.00	50.00	80.00	125	—
BE15-50 (1916)	—	35.00	50.00	80.00	125	—
BE15-51 (1917)	—	35.00	50.00	80.00	125	—
BE15-52 (1918)	—	35.00	50.00	80.00	125	—
BE15-53 (1919)	—	100	175	275	400	—
BE15-56 (1922)	—	100	175	275	400	—
BE15-59 (1925)	—	350	450	600	800	—
BE15-60 (1926)	—	200	350	500	700	—
BE16-1 (1927)	—	125	225	350	500	—

Y# 18.1a 5 SHO

Copper **Note:** Some specimens are silver plated or silver washed.

Date	Mintage	VG	F	VF	XF	Unc
BE15-53 (1919)	—	225	300	400	500	—

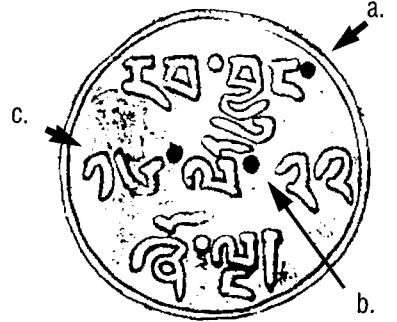

a. ཇུ་ལྷོ་ལྷོ་ “CYCLE”
 b. རྩི་ “YEAR”
 c. ཇུ་ “16”



Y# 27.1 3 SHO

Copper **Note:** Single cloud line. Four varieties of conch shell on reverse.

Date	Mintage	VG	F	VF	XF	Unc
BE16-20 (1946)	—	8.00	15.00	25.00	50.00	—



Y# 27.2 3 SHO

Copper **Note:** Double cloud line.

Date	Mintage	VG	F	VF	XF	Unc
BE16-20 (1946)	—	15.00	30.00	50.00	85.00	—



Y# 18.2 5 SHO

Silver **Edge:** Reeded **Note:** Weight varies: 8.00-9.70 grams.

Date	Mintage	VG	F	VF	XF	Unc
BE15-52 (1920)	—	125	175	250	350	—



Y# 28 5 SHO

Copper **Obv:** Two mountains with two suns **Edge:** Reeded **Note:** Three lion die varieties exist. Modern counterfeit made of yellowish copper exist.

Date	Mintage	VG	F	VF	XF	Unc
BE16-21 (1947)	—	4.00	7.50	10.00	20.00	—



Y# 8 5 SHO

Silver **Ruler:** Hsüan-t'ung **Edge:** Reeded **Note:** Weight varies: 9.4-9.7 grams.

Date	Mintage	VG	F	VF	XF	Unc
BE1 (1909)	—	600	1,200	2,000	2,500	—

Note: A forgery exists with some of the stars blundered and letters inaccurate



Y# 18 5 SHO

Silver **Obv:** Lion looking upwards **Edge:** Reeded **Note:** Weight varies: 8.4-11.4 grams.

Date	Mintage	VG	F	VF	XF	Unc
BE15-47 (1913)	—	50.00	70.00	100	150	—
BE15-48 (1914)	—	35.00	50.00	80.00	125	—
BE15-49 (1915)	—	35.00	50.00	80.00	125	—
BE15-50 (1916)	—	35.00	50.00	80.00	125	—
Note: Two BE15-50 varieties exist: small and large lions, or 13.5mm vs. 14.5mm obverse circle, short or long flowers on reverse						
BE15-58 (1924) Rare	—	—	—	—	—	—
BE15-59 (1925)	—	150	250	350	500	—
BE15-60 (1926)	—	125	240	400	600	—



Y# 32 5 SHO

Silver **Edge:** Reeded **Note:** Weight varies: 5.43-6.55 grams. Two obverse varieties exist. Considered a pattern by some authorities.

Date	Mintage	VG	F	VF	XF	Unc
ND(1928-29)	—	500	750	1,000	1,400	—



Y# 28.2 5 SHO

Copper **Obv:** Cloud above middle mountain missing **Edge:** Reeded

Date	Mintage	VG	F	VF	XF	Unc
BE16-22 (1948)	—	35.00	60.00	95.00	150	—



Y# 28.1 5 SHO

Copper **Obv:** Three mountains with two suns **Edge:** Reeded **Note:** Die varieties involving tail hairs (5-8), leg hairs (2-5) and yin-yang features (S, reversed S or the incuse of either) include 5 of 16-21, 38 of 16-22 and 30 of 16-23.

Date	Mintage	VG	F	VF	XF	Unc
BE16-21 (1947)	—	2.00	3.50	6.00	10.00	—
Note: A modern medallic series dated 16-21 (1947) exists struck in copper, silver, and gold which were authorized by the Dalai Lama while in exile; Refer to Unusual World Coins, 4th edition, KP Books, 2005						
BE16-22 (1948)	—	2.50	4.00	7.50	12.50	—
Note: Dots a and c						
BE16-22 (1948)	—	23.00	30.00	40.00	50.00	—
Note: Without dot after "16"						
BE16-23 (1949)	—	5.00	8.00	14.00	25.00	—
Note: With 8 sun rays						
BE16-23 (1949)	—	1.50	3.00	5.00	8.50	—
Note: With dot after 16; Unclear overdates and varieties of BE16-23 exist						
BE16-24 (1950)	—	30.00	40.00	50.00	65.00	—
BE16-24/3 (1950)	—	40.00	60.00	80.00	100	—



Y# 28a 5 SHO

Copper **Obv:** Moon and sun above 3 mountains **Rev:** Regular inscription has dots after the word cycle and before the years **Edge:** Reeded **Note:** Lion and edge varieties exist.

Date	Mintage	VG	F	VF	XF	Unc
BE16-23 (1949)	—	20.00	28.00	38.00	50.00	—
BE16-24/3 (1950)	—	40.00	60.00	80.00	100	—
BE16-24 (1950)	—	2.00	3.50	6.50	11.00	—
BE16-24 (1950)	—	10.00	15.00	22.00	30.00	—
Note: Cloud merged with mountain as in illustration						
BE16-24 (1950)	—	15.00	22.00	30.00	40.00	—
Note: Moon engraved over sun						
BE16-25/24 (1951)	—	4.00	7.00	12.50	20.00	—
BE16-25 (1951)	—	2.00	3.50	6.50	11.00	—
BE16-25 (1951)	—	6.00	10.00	16.00	25.00	—
Note: Moon over engraved sun; Unclear overdates exist for BE16-25						
BE16-26 (1952)	—	4.00	7.00	12.00	20.00	—
BE16-26 (1952)	—	4.00	7.00	12.00	20.00	—
Note: Without dot after "26"						
BE16-27 (1953)	—	6.00	10.00	18.00	30.00	—
BE16-27 (1953)	—	23.00	30.00	40.00	50.00	—
Note: Without dot after "27" or after "Cycle"						



Y# 9 SRANG

Silver **Edge:** Reeded **Note:** 17.2-19.9 g. Obverse varieties exist
Date **Mintage** **VG** **F** **VF** **XF** **Unc**
 BE1 (1909) — 125 185 275 425 —



Y# 12 SRANG

Silver **Obv:** Lion standing left, looking backwards **Edge:** Plain
Note: Weight varies: 18.00-18.30 grams. Varieties exist.
Date **Mintage** **VG** **F** **VF** **XF** **Unc**
 BE15-43 (1909) — 140 225 325 475 —



Y# A18 SRANG

18.1000 g., Silver **Obv:** Lion standing left looking back and upwards **Edge:** Reeded **Note:** Varieties exist.
Date **Mintage** **VG** **F** **VF** **XF** **Unc**
 BE15-48 (1914) — 400 700 1,200 1,750 —



Y# A18.1 SRANG

Silver **Obv:** Lion looking backwards **Edge:** Reeded **Note:** Weight varies: 17.80-18.30 grams
Date **Mintage** **VG** **F** **VF** **XF** **Unc**
 BE15-52 (1918) — 350 650 850 1,200 —
 BE15-53 (1919) — 275 450 700 1,000 —



Y# 24 1-1/2 SRANG

5.0000 g., Silver **Edge:** Reeded **Note:** Dates are written in words, not numerals. Obverse varieties exist.
Date **Mintage** **F** **VF** **XF** **Unc** **BU**
 BE16-10 (1936) — 3.50 6.00 10.00 20.00 —
 BE16-11 (1937) — 3.00 5.00 9.00 17.00 —
 BE16-12 (1938) — 3.50 6.00 10.00 20.00 —
 BE16-20 (1946) — 20.00 40.00 70.00 90.00 —



Y# 25 3 SRANG

11.3000 g., Silver **Edge:** Reeded **Note:** Dates are written in words, not numerals. Varieties exist in lion.
Date **Mintage** **F** **VF** **XF** **Unc** **BU**
 BE16-7 (1933) — 8.00 12.00 20.00 35.00 —
Note: 7 or 8-tail plume variety
 BE16-8 (1934) — 8.00 12.00 20.00 35.00 —



Y# 26 3 SRANG

Silver **Edge:** Reeded **Note:** Dates are written in words, not numerals. Varieties in circular obverse and reverse legends exist.
Date **Mintage** **F** **VF** **XF** **Unc** **BU**
 BE16-9 (1935) — 7.00 10.00 18.00 30.00 —
 BE16-10 (1936) — 6.00 9.00 15.00 25.00 —
 BE16-10/9 (1936) — 7.00 10.00 18.00 30.00 —
 BE16-11 (1937) — 6.00 9.00 15.00 25.00 —
 BE16-12 (1938) — 6.00 9.00 15.00 25.00 —
 BE16-20 (1946) — 20.00 40.00 70.00 110 —



Y# 29 10 SRANG

Billon **Obv:** Two suns **Rev:** Numerals for denomination at center right **Edge:** Reeded
Date **Mintage** **F** **VF** **XF** **Unc** **BU**
 BE16-22 (1948) — 4.50 9.00 18.00 40.00 —



Y# 29a 10 SRANG

Billon **Obv:** Moon and sun **Edge:** Reeded **Note:** The "dot" is after the denomination. A modern medallic series dated 16-24 (1950) exists struck in copper-nickel, silver, and gold which were authorized by the Dalai Lama while in exile. Refer to "Unusual World Coins", 4th edition, KP Books, 2005.
Date **Mintage** **F** **VF** **XF** **Unc** **BU**
 BE16-23 (1949) — 20.00 45.00 100 175 —
Note: With dot
 BE16-24/23 (1950) — 7.00 15.00 30.00 60.00 —
Note: With dot
 BE16-24/23 (1950) — 20.00 40.00 80.00 140 —
Note: With dot and moon cut over sun
 BE16-24/22 (1950) — 9.00 18.00 35.00 70.00 —
 BE16-24 (1950) — 10.00 20.00 40.00 70.00 —
Note: Moon cut over sun, denomination in words
 BE16-24 (1950) — 12.00 22.00 50.00 90.00 —
Note: With dot
 BE16-25/24 (1951) — 7.00 15.00 30.00 60.00 —
Note: With dot
 BE16-25/24 (1951) — 10.00 20.00 40.00 70.00 —
Note: Without dot
 BE16-25 (1951) — 7.00 15.00 30.00 60.00 —
Note: With dot
 BE16-26/25 (1952) — 7.00 15.00 30.00 60.00 —
Note: Without dot
 BE16-26 (1952) — 7.00 15.00 30.00 60.00 —
Note: With dot



Y# 29.1 10 SRANG

Billon **Rev:** Words for denomination at center right
Date **Mintage** **F** **VF** **XF** **Unc** **BU**
 BE16-23 (1949) — 6.00 10.00 20.00 40.00 —
Note: With dot before and after ten
 BE16-23 (1949) — 6.00 10.00 20.00 40.00 —
Note: Without dot after ten
 BE16-23/22 (1949) — 12.00 20.00 35.00 70.00 —



Y# 30 10 SRANG

Billon **Rev:** Cycle and year in words **Edge:** Reeded **Note:** Said to be struck for payment of Tibetan Army members
Date **Mintage** **F** **VF** **XF** **Unc** **BU**
 BE16-24 (1950) — 6.00 12.00 25.00 55.00 —
Note: Without dot after year
 BE16-24 (1950) — 7.00 15.00 30.00 65.00 —
Note: With dot
 BE16-25/4 (1951) — 5.00 10.00 20.00 45.00 —
Note: With dot
 BE16-25 (1951) — 5.00 10.00 20.00 45.00 —
Note: With dot



Y# 22 20 SRANG

Gold **Obv:** Eight Buddhist lucky symbols in outer circle **Edge:** Reeded
Date **Mintage** **F** **VF** **XF** **Unc** **BU**
 BE15-52 (1918) — 425 575 825 1,150 —
Note: With dot in reverse center
 BE15-53 (1919) — 425 575 825 1,150 —
Note: With large circle in reverse center; Silver strikings for 15-53 exist and are believed to be forgeries
 BE15-53 (1919) — 425 575 825 1,150 —
Note: With small circle in reverse center
 BE15-54 (1920) — 425 575 825 1,100 —
Note: Silver strikings for 15-54 exist and are believed to be forgeries; Deceptive forgeries struck in high grade gold also exist; without dot in reverse center
 BE15-54 (1920) — 425 575 825 1,150 —
Note: With dot in reverse center
 BE15-55 (1921) — 700 1,000 1,500 2,000 —

TRADE COINAGE

1 Rupee = 3 Tangka

Total mintage of the 1 Rupee between 1902 and 1942 was between 25.5 and 27.5 million according to Chinese sources. In addition to the types illustrated above, large quantities of the following coins also circulated in Tibet: China Dollars, Y#318a, 329, and 345 plus Szechuan issues Y#449 and 459, and Indian Rupees, KM#473, 492, and 508.

Rupees exist with local merchant countermarks in Chinese, Tibetan, and other scripts. Examples of crown-size rupees struck in silver (26.30-27.50 grams) and gold (36.30 grams) are considered fantasies and are listed in Unusual World Coins.

Y# 1 1/4 RUPEE

2.8000 g., 0.9350 Silver 0.0842 oz. ASW, 19 mm. **Edge:** Reeded **Note:** Varieties exist

Date **Mintage** **F** **VF** **XF** **Unc** **BU**
 ND(1904-05) 120,000 40.00 60.00 90.00 150 —
 ND(1904-05, 1912) 120,000 45.00 65.00 100 175 —

Y# 1a 1/4 RUPEE

5.4500 g., Gold
Date **Mintage** **F** **VF** **XF** **Unc** **BU**
 ND(1905) — 1,150 1,900 2,650 3,450 —

TOKEN COINAGE

KM# Tn2 4 SHO

Copper **Note:** Struck over 5 Sho, Y#28a and Y#28.1
Date **Mintage** **VG** **F** **VF** **XF** **Unc**
 ND — 75.00 100 200 400 600



KM# Tn1 4 SHO

Copper **Note:** 8.23-8.98 grams. Struck over 3 Sho, Y#27 and 5 Sho, Y#28a
Date **Mintage** **VG** **F** **VF** **XF** **Unc**
 ND(1959-60) Rare — — — — — —

PATTERNS

Including off metal strikes

KM#	Date	Mintage	Identification	Mkt Val
Pn3	ND (1909)	—	10 Tam. Silver. 27.6700 g.	—
Pn4	ND (1910)	—	Shokang. Silver. 3.6000 g. Y5	—
Pn5	BE15-57 (1923)	—	Sho. Copper.	—
Pn6	BE15-57 (1923)	—	Sho. Brass.	—
Pn8	BE15-57 (1923)	—	20 Srang. Brass. 7.2300 g.	—
Pn9	BE16-1 (1928)	—	Sho. Brass. 5.2600 g.	—
Pn10	ND (1928)	—	Srang. Silver.	—
Pn11	ND (1928)	—	10 Tam. Silver. 12.6100 g.	—
Pn12	ND (1929-30)	—	10 Tam. Silver. 8.3000 g.	—
Pn13	BE16-4 (1931)	—	5 Sho. Silver. 5.0000 g.	—
Pn14	Yr.925 (1951)	—	25 Srang. Silver. 13.5200 g.	—
Pn15	Yr.925 (1951)	—	50 Srang. Copper. 17.3000 g.	—
Pn16	Yr.925 (1951)	—	50 Srang. Silver. 26.0000 g.	—
Pn17	Yr.925 (1951)	—	50 Srang. Silver. 26.0000 g.	—
Pn18	ND (1951)	—	50 Srang. Silver. 25.1000 g.	—
Pn20	Yr.927 (1953)	—	5 Srang. Copper. 6.2000 g.	600
Note: Some specimens of Pn20 seem to have entered circulation.				
Pn21	Yr. 927 (1953)	—	5 Srang. Silver. 5.0000 g.	—



Y# 2 1/2 RUPEE

5.6000 g., 0.9350 Silver 0.1683 oz. ASW, 24 mm. **Edge:** Reeded **Note:** Varieties exist

Date	Mintage	F	VF	XF	Unc	BU
ND(1904-05, 1907, 1912)	130,000	60.00	85.00	145	250	—

Y# 2a 1/2 RUPEE

9.3800 g., Gold

Date	Mintage	F	VF	XF	Unc	BU
ND(1905)	—	1,250	2,000	2,750	3,500	—



Y# A1.1 RUPEE

11.5000 g., Silver **Ruler:** Hsüan-t'ung **Edge:** Plain **Note:** Prev. #C20.

Date	Mintage	Good	VG	F	VF	XF
ND(1902-03)	—	750	1,000	1,500	2,250	—

Note: Struck in or near Tachienlu (today Kang Ting) and known as Lu Kuan Rupee. It was meant to replace the Indian Rupee which was used in eastern Tibet and western Szechuan (Sichuan) in the 19th century and is considered the forerunner of the Szechuan Rupee (Y#3). Varieties exist.



Y# 3 RUPEE

11.2000 g., Silver **Obv:** Small bust without collar **Rev:** Vertical rosette **Edge:** Reeded **Note:** Two reverse varieties exist. Finenesses vary. .8350-9350.

Date	Mintage	F	VF	XF	Unc	BU
ND(1902-11)	—	30.00	50.00	80.00	125	—

Y# A1.2 RUPEE

Silver **Ruler:** Hsüan-t'ung **Note:** Obverse and reverse inscriptions deviating in style. Kann#1285

Date	Mintage	Good	VG	F	VF	XF
ND(1902-03)	—	750	1,000	1,500	2,250	—



Y# 3.1 RUPEE

11.2000 g., Silver **Rev:** Horizontal rosette **Edge:** Reeded **Note:** Two reverse varieties exist. Finenesses vary: .8350-.9350.

Date	Mintage	F	VF	XF	Unc	BU
ND(1902-11)	—	20.00	40.00	60.00	100	—

Y# 3.2a RUPEE

20.6700 g., Gold **Note:** Prev. Y#3b.

Date	Mintage	F	VF	XF	Unc	BU
ND(ca. 1903-05)	—	900	1,200	1,750	—	—

Note: An example with two obverses exists (20.40 grams)



Y# 3.2 RUPEE

0.7000 Silver **Obv:** Small bust with collar **Rev:** Vertical rosette **Note:** Struck at Chengdu (Szechuan) Mint before 1930, then at Kangding (Tachienlu) Mint after 1930. Two reverse varieties exist.

Date	Mintage	F	VF	XF	Unc	BU
ND(1911-16, 1930-33)	—	15.00	25.00	45.00	75.00	—

Note: An example with two obverses exists

Y# 3b RUPEE

Gold

Date	Mintage	F	VF	XF	Unc	BU
ND(ca.1930)	—	—	—	—	—	—



Y# 3.3 RUPEE

Silver **Obv:** Large bust **Rev:** Vertical rosette **Note:** Finenesses vary. .4200-.5000. Varieties exist.

Date	Mintage	F	VF	XF	Unc	BU
ND(1939-42)	—	20.00	35.00	65.00	110	—



Y# 3.4 RUPEE

Silver **Obv:** Small bust with flat nose, revised non-floral gown. **Rev:** Vertical rosette **Note:** .650-.500 silver

Date	Mintage	F	VF	XF	Unc	BU
ND(1933-39)	—	20.00	35.00	65.00	110	—

Y# 3.5 RUPEE

Silver **Obv:** Small bust similar to Y#3.4 **Rev:** Horizontal rosette **Note:** .650-.500 silver.

Date	Mintage	F	VF	XF	Unc	BU
ND(1933-39)	—	30.00	50.00	90.00	160	—

Y# 3a RUPEE

Debased Silver/Billon

Date	Mintage	F	VF	XF	Unc	BU
ND(1939-42)	—	10.00	20.00	40.00	70.00	—

Note: Coins with copper base and silver wash exist

CUT COINAGE

Tibetan Rupees (Y3) due to their inscriptions also called Szechuan Rupees, have been cut in half and quarter for use as small change. The process of cutting the rupee frequently allowed customers to chip away from the coin's middle. In 1934 the treasury made cutting of the rupee illegal. To enforce this decree, all official payments had to be made with uncut coins; payment of smaller values was to be made with copper coins. However, the shortage of coinage made this decree impractical.

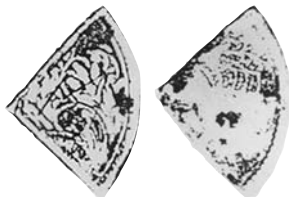

Y# A5 1/4 RUPEE

Silver **Note:** 1/4 segment of 1 Rupee, Y#3.

Date	Mintage	VG	F	VF	XF	Unc
ND (1902-42)	—	—	—	—	—	—

Y# B5 1/2 RUPEE

Silver **Note:** 1/2 segment of 1 Rupee, Y#3.

Date	Mintage	VG	F	VF	XF	Unc
ND (1902-42)	—	15.00	20.00	35.00	60.00	—

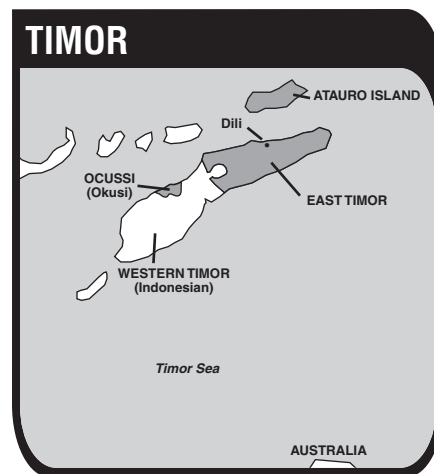

(East Timor)

Timor is an island between the Savu and Timor Seas. It has an area, including the former colony of Portuguese Timor, of 11,883 sq. mi. (30,775 sq. km.) and a population of 1.5 million. Western Timor is administered as part of Nusa Tenggara Timur (East Nusa Tenggara) province. Capital: Kupang. The eastern half of the island, the former Portuguese colony, forms a single province, Timor Timur (East Timor). Originally the Portuguese colony also included the area around Oucussi-Ambeno and the small island of Atauro (Pulau Kambing) located north of Dili. Capital: Dili. Timor exports sandalwood, coffee, tea, hides, rubber and copra.

Portuguese traders reached Timor about 1520, and moved to the north and east when the Dutch established themselves in Kupang, a sheltered bay at the southwestern tip in 1613. Treaties effective in 1860 and 1914 established the boundaries between the two colonies. Japan occupied the entire island during World War II. The former Dutch colony in the western part of the island became part of Indonesia in 1950.

For later coinage see East Timor.

MONETARY SYSTEM

100 Avos = 1 Pataca

PORTUGUESE COLONY

MILLED COINAGE

100 Avos = 1 Pataca



KM# 5 10 AVOS

Bronze **Obv:** Small circles within cross design **Obv. Leg.:** REPUBLICA PORTUGUESA **Rev:** Value above sprigs **Rev. Leg.:** COLONIA DE TIMOR

Date	Mintage	F	VF	XF	Unc	BU
1945	50,000	120	220	400	1,000	—
1948	500,000	3.50	8.00	17.00	35.00	—
1951	6,250,000	1.50	3.50	7.50	15.00	—



KM# 6 20 AVOS

Nickel-Bronze **Obv:** Laureate liberty head right **Obv. Leg.:** REPUBLICA PORTUGUESA **Rev:** Shield within globe and wreath **Rev. Leg.:** COLONIA DE TIMOR

Date	Mintage	F	VF	XF	Unc	BU
1945	50,000	16.00	35.00	70.00	175	—



KM# 7 50 AVOS

3.5000 g., 0.6500 Silver 0.0731 oz. ASW **Obv:** Shield within globe on maltese cross **Obv. Leg.:** REPUBLICA PORTUGUESA **Rev:** Value above sprigs **Rev. Leg.:** COLONIA DE TIMOR

Date	Mintage	F	VF	XF	Unc	BU
1945	100,000	45.00	90.00	135	275	—
1948	500,000	3.00	5.50	12.00	30.00	—
1951	6,250,000	2.00	4.00	9.00	18.00	—

1958 REFORM COINAGE

100 Centavos = 1 Escudo



KM# 10 10 CENTAVOS

Bronze **Obv:** Value **Obv. Leg.:** REPUBLICA PORTUGUESA **Rev:** Shield within crowned globe, flowers in legend, date below **Rev. Leg.:** TIMOR

Date	Mintage	F	VF	XF	Unc	BU
1958	1,000,000	1.00	3.00	15.00	35.00	—

KM# 17 20 CENTAVOS

Bronze **Obv:** Value **Obv. Leg.:** REPUBLICA PORTUGUESA **Rev:** Shield within crowned globe, flowers in legend, date below **Rev. Leg.:** TIMOR

Date	Mintage	F	VF	XF	Unc	BU
1970	1,000,000	0.45	1.00	2.50	5.00	7.50



KM# 11 30 CENTAVOS

Bronze **Obv:** Value **Obv. Leg.:** REPUBLICA PORTUGUESA **Rev:** Shield within crowned globe, flowers in legend, date below **Rev. Leg.:** TIMOR

Date	Mintage	F	VF	XF	Unc	BU
1958	2,000,000	0.75	1.50	12.00	30.00	—



KM# 18 50 CENTAVOS

4.0000 g., Bronze, 19.8 mm. **Obv:** Value **Obv. Leg.:** REPUBLICA PORTUGUESA **Rev:** Shield within crowned globe, flowers in legend, date below **Rev. Leg.:** TIMOR

Date	Mintage	F	VF	XF	Unc	BU
1970	1,000,000	0.45	1.00	2.00	4.50	6.50



KM# 12 60 CENTAVOS

Copper-Nickel-Zinc **Obv:** Shield within globe on maltese cross, date below **Obv. Leg.:** REPUBLICA PORTUGUESA **Rev:** Shield within crowned globe, flowers in legend, value below **Rev. Leg.:** TIMOR

Date	Mintage	F	VF	XF	Unc	BU
1958	1,000,000	1.25	2.75	12.00	30.00	—



KM# 13 ESCUDO

Copper-Nickel-Zinc **Obv:** Shield within globe on maltese cross, date below **Obv. Leg.:** REPUBLICA PORTUGUESA **Rev:** Shield within crowned globe, flowers in legend, value below **Rev. Leg.:** TIMOR

Date	Mintage	F	VF	XF	Unc	BU
1958	1,200,000	2.00	4.00	40.00	75.00	—



KM# 19 ESCUDO

7.8700 g., Bronze, 25.7 mm. **Obv:** Value **Obv. Leg.:** REPUBLICA PORTUGUESA **Rev:** Shield within crowned globe, flowers in legend, date below **Rev. Leg.:** TIMOR

Date	Mintage	F	VF	XF	Unc	BU
1970	1,200,000	1.50	3.00	7.00	15.00	—



KM# 20 2-1/2 ESCUDOS

Copper-Nickel **Obv:** Shield within globe on maltese cross, date below **Obv. Leg.:** REPUBLICA PORTUGUESA **Rev:** Shield within crowned globe, flowers in legend, value below **Rev. Leg.:** TIMOR

Date	Mintage	F	VF	XF	Unc	BU
1970	1,000,000	0.75	1.50	3.50	8.00	14.00



KM# 14 3 ESCUDOS

3.5000 g., 0.6500 Silver 0.0731 oz. ASW **Obv:** Shield within globe on maltese cross, date below **Obv. Leg.:** REPUBLICA PORTUGUESA **Rev:** Shield within crowned globe, flowers in legend, value below **Rev. Leg.:** TIMOR

Date	Mintage	F	VF	XF	Unc	BU
1958	1,000,000	3.00	5.00	10.00	25.00	—



KM# 21 5 ESCUDOS

6.9300 g., Copper-Nickel, 24 mm. **Obv:** Shield within globe on maltese cross, date below **Obv. Leg.:** REPUBLICA PORTUGUESA **Rev:** Shield within crowned globe, flowers in legend, value below **Rev. Leg.:** TIMOR

Date	Mintage	F	VF	XF	Unc	BU
1970	1,200,000	1.50	3.00	6.50	12.00	—



KM# 15 6 ESCUDOS

7.0000 g., 0.6500 Silver 0.1463 oz. ASW **Obv:** Shield within globe on maltese cross, date below **Obv. Leg.:** REPUBLICA PORTUGUESA **Rev:** Shield within crowned globe, flowers in legend, value below **Rev. Leg.:** TIMOR

Date	Mintage	F	VF	XF	Unc	BU
1958	1,000,000	3.50	6.00	12.50	25.00	—



KM# 16 10 ESCUDOS

7.0000 g., 0.6500 Silver 0.1463 oz. ASW **Obv:** Shield within globe on maltese cross, date below **Obv. Leg.:** REPUBLICA PORTUGUESA **Rev:** Shield within crowned globe, flowers in legend, value below **Rev. Leg.:** TIMOR

Date	Mintage	F	VF	XF	Unc	BU
1964	600,000	3.50	6.00	12.50	25.00	—



KM# 22 10 ESCUDOS

9.0000 g., Copper-Nickel, 28 mm. **Obv:** Shield within globe on maltese cross, date below **Obv. Leg.:** REPUBLICA PORTUGUESA **Rev:** Shield within crowned globe, flowers in legend, value below **Rev. Leg.:** TIMOR

Date	Mintage	F	VF	XF	Unc	BU
1970	700,000	3.00	5.50	12.00	24.00	—

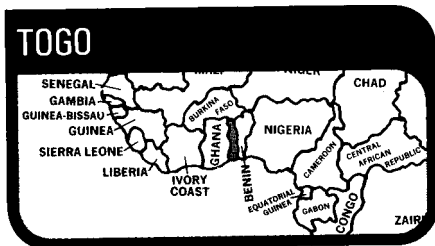

The Republic of Togo (formerly part of German Togoland), situated on the Gulf of Guinea in West Africa between Ghana and Dahomey, has an area of 21,622 sq.mi. (56,790 sq. km.) and a population of *3.4 million. Capital: Lome. Agriculture and herding, the production of dyewoods, and the mining of phosphates and iron ore are the chief industries. Copra, phosphates and coffee are exported.

Although Brazilians were the first traders to settle in Togo, Germany achieved possession, in 1884, by inducing coastal chiefs to place their territories under German protection. The German protectorate was extended international recognition at the Berlin conference of 1885 and its ultimate boundaries delimited by treaties with France in 1897 and with Britain in 1904. Anglo-French forces occupied Togoland in 1914, subsequently becoming a League of Nations mandate and a U.N. trusteeship divided, for administrative purpose, between Great Britain and France. The British portion voted in 1957 for incorporation with Ghana. The French portion became the independent Republic of Togo on April 27, 1960.

RULERS

German, 1884-1914
Anglo - French, 1914-1957
French, 1957-1960

MINT MARK

(a) - Paris, privy marks only

MONETARY SYSTEM

100 Centimes = 1 Franc

**FRENCH COLONIAL
U.N. Trusteeship
STANDARD COINAGE**

100 Centimes = 1 Franc



KM# 1 50 CENTIMES

Aluminum-Bronze **Obv:** Laureate head left **Rev:** Value within upright sprigs

Date	Mintage	F	VF	XF	Unc	BU
1924(a)	3,691,000	4.00	20.00	50.00	80.00	—
1925(a)	2,064,000	5.00	22.00	55.00	100	—
1926(a)	445,000	20.00	50.00	100	300	—



KM# 2 FRANC

Aluminum-Bronze **Obv:** Laureate head left **Rev:** Value within upright sprigs

Date	Mintage	F	VF	XF	Unc	BU
1924(a)	3,472,000	3.50	27.50	60.00	125	—
1925(a)	2,768,000	4.00	19.00	65.00	140	—



KM# 4 FRANC

Aluminum **Obv:** Winged head left **Rev:** Slender-horned gazelle head divides value within sprigs

Date	Mintage	F	VF	XF	Unc	BU
1948(a)	5,000,000	5.00	12.00	30.00	70.00	125



KM# 3 2 FRANCS

Aluminum-Bronze **Obv:** Laureate head left **Rev:** Value within upright sprigs

Date	Mintage	F	VF	XF	Unc	BU
1924(a)	750,000	6.00	35.00	110	250	—
1925(a)	580,000	7.00	38.00	120	275	—



KM# 5 2 FRANCS

2.1000 g., Aluminum **Obv:** Winged head left **Rev:** Slender-horned gazelle head divides value within sprigs **Note:** Similar to 1 Franc, KM#4.

Date	Mintage	F	VF	XF	Unc	BU
1948(a)	5,000,000	6.00	15.00	35.00	80.00	150



KM# 6 5 FRANCS

Aluminum-Bronze, 20 mm. **Obv:** Head left **Rev:** Slender-horned gazelle head divides value within sprigs

Date	Mintage	F	VF	XF	Unc	BU
1956(a)	10,000,000	3.00	6.00	12.00	25.00	—

**FRENCH WEST
AFRICA - TOGO
STANDARD COINAGE**

100 Centimes = 1 Franc

KM# A8 10 FRANCS

Aluminum-Bronze **Note:** Issued for circulation in French West Africa, including Togo.

Date	Mintage	F	VF	XF	Unc	BU
1957(a)	30,000,000	0.50	1.00	1.50	3.00	—



KM# A9 25 FRANCS

Aluminum-Bronze **Obv:** "Taku", a symbol of prosperity divides value **Rev:** Slender-horned gazelle head divides value within sprigs **Note:** Issued for circulation in French West Africa, including Togo.

Date	Mintage	F	VF	XF	Unc	BU
1957(a)	30,000,000	0.50	1.00	2.00	5.00	—

**REPUBLIC
STANDARD COINAGE**

100 Centimes = 1 Franc

KM# 13 500 FRANCS

7.0000 g., 0.9990 Silver 0.2248 oz. ASW, 30 mm. **Obv:** Arms with supporters **Rev:** Apollo 11 launch scene **Edge:** Plain

Date	Mintage	F	VF	XF	Unc	BU
ND(1999) Proof	—	—	—	—	—	Value: 35.00

KM# 14 500 FRANCS

7.0000 g., 0.9990 Silver 0.2248 oz. ASW **Obv:** Arms with supporters **Rev:** Three astronauts, moon and space capsule

Date	Mintage	F	VF	XF	Unc	BU
ND(1999) Proof	—	—	—	—	—	Value: 35.00

KM# 15 500 FRANCS

7.0000 g., 0.9990 Silver 0.2248 oz. ASW **Obv:** Arms with supporters **Rev:** Moon-walking astronaut

Date	Mintage	F	VF	XF	Unc	BU
ND(1999) Proof	—	—	—	—	—	Value: 35.00



KM# 19 500 FRANCS

6.9300 g., 0.9990 Silver 0.2226 oz. ASW, 27.9 mm. **Obv:** Arms with supporters **Rev:** Bust of Martin Luther 3/4 right **Edge:** Plain

Date	Mintage	F	VF	XF	Unc	BU
ND Proof	—	—	—	—	—	Value: 35.00

KM# 16 1000 FRANCS

14.9700 g., 0.9990 Silver 0.4808 oz. ASW, 35 mm. **Obv:** Arms with supporters **Rev:** Bust of Martin Luther 3/4 right **Edge:** Plain

Date	Mintage	F	VF	XF	Unc	BU
1999 Proof	—	—	—	—	—	Value: 50.00

KM# 28 1000 FRANCS

14.9500 g., 0.9990 Silver 0.4802 oz. ASW, 35 mm. **Obv:** Arms with supporters **Rev:** Lion **Edge:** Plain

Date	Mintage	F	VF	XF	Unc	BU
2000 Proof	5,000	—	—	—	—	Value: 45.00



KM# 8 5000 FRANCS

24.3600 g., 0.9250 Silver 0.7244 oz. ASW **Subject:** 10th Year of General Gnassingbe Eyadema as President **Obv:** Arms with supporters **Rev:** Head left

Date	Mintage	F	VF	XF	Unc	BU
1977 Proof	150	—	—	—	—	Value: 150

KM# 9 10000 FRANCS

49.3200 g., 0.9250 Silver 1.4667 oz. ASW **Subject:** 10th Year of General Gnassingbe Eyadema as President **Obv:** Arms with supporters **Rev:** Head left

Date	Mintage	F	VF	XF	Unc	BU
1977 Proof	150	—	—	—	—	Value: 350



KM# 10 15000 FRANCS

4.4800 g., 0.9170 Gold 0.1321 oz. AGW **Subject:** 10th Year of General Gnassingbe Eyadema as President **Obv:** Arms with supporters **Rev:** Head facing

Date	Mintage	F	VF	XF	Unc	BU
1977 Proof	75	—	—	—	—	Value: 150



KM# 11 25000 FRANCS

9.0000 g., 0.9170 Gold 0.2653 oz. AGW **Subject:** 10th Year of General Gnassingbe Eyadema as President **Obv:** Arms with supporters **Rev:** Head facing

Date	Mintage	F	VF	XF	Unc	BU
1977 Proof	75	—	—	—	—	Value: 275

KM# 12 50000 FRANCS

18.0000 g., 0.9170 Gold 0.5307 oz. AGW **Subject:** 10th Year of General Gnassingbe Eyadema as President **Obv:** Arms with supporters **Rev:** Head facing **Note:** Similar to 25,000 Francs, KM#11.

Date	Mintage	F	VF	XF	Unc	BU
1977 Proof	50					Value: 525

ESSAIS

KM#	Date	Mintage	Identification	Mkt Val
E1	1924(a)	—	50 Centimes. Aluminum-Bronze. KM#1.	150



E2	1924(a)	—	Franc. Aluminum-Bronze. Head laureate left. Value within upright sprigs. KM#2.	150
E3	1924(a)	—	2 Francs. Aluminum-Bronze. KM#3.	200
E4	1948(a)	2,000	Franc. Copper-Nickel. KM#4.	30.00
E5	1948(a)	2,000	2 Francs. Copper-Nickel. KM#5.	37.50
E6	1956(a)	2,300	5 Francs. Aluminum-Bronze. KM#6.	15.00
E7	1956(a)	2,300	10 Francs. KM#7.	37.50
EA8	1957	2,300	10 Francs. Aluminum-Bronze. KM#A8.	25.00
EB8	1957	2,300	25 Francs. Aluminum-Bronze. KM#A9.	30.00
E8	1956(a)	2,300	25 Francs.	45.00
E9	1977	25	5000 Francs. Aluminum. KM#8.	200
E10	1977	20	5000 Francs. Copper. KM#8.	200
E11	1977	20	10000 Francs. Aluminum. KM#9.	275
E12	1977	20	10000 Francs. Copper. KM#9.	275
E13	1977	25	15000 Francs. Aluminum. KM#10.	100
E14	1977	20	15000 Francs. Copper. KM#10.	100
E15	1977	25	25000 Francs. Aluminum. KM#11.	150
E16	1977	20	25000 Francs. Copper. KM#11.	150

PIEFORTS

KM#	Date	Mintage	Identification	Mkt Val
P1	1977	5	5000 Francs. Copper. KM#8.	400
P2	1977	10	5000 Francs. Silver. 48.7200 g. KM#8.	400
P3	1977	5	10000 Francs. Copper. KM#9.	500
P3a	1977	10	10000 Francs. Silver. KM#9.	500
P4	1977	5	15000 Francs. Copper. KM#10.	325
P4a	1977	10	15000 Francs. Silver. KM#10.	200
P4b	1977	2	15000 Francs. Gold. KM#10.	800
P5	1977	5	25000 Francs. Copper. KM#11.	300
P5a	1977	10	25000 Francs. Silver. KM#11.	300
P5b	1977	2	25000 Francs. Gold. KM#11.	1,000
P6	1977	—	25000 Francs. Gold. KM#11.	900

PIEFORTS WITH ESSAIS

KM#	Date	Mintage	Identification	Mkt Val
PE1	1948(a)	104	Franc. Aluminum. KM#4.	85.00
PE2	1948(a)	104	2 Francs. Aluminum. KM#5.	95.00

TRIAL STRIKES

KM#	Date	Mintage	Identification	Mkt Val
TS1	1977	10	5000 Francs. Copper. Obverse of KM#8. PRUEBA.	200
TS2	1977	10	5000 Francs. Copper. Reverse of KM#8. PRUEBA.	200
TS3	1977	10	5000 Francs. Silver. Obverse of KM#8. PRUEBA.	250
TS4	1977	10	5000 Francs. Silver. Reverse of KM#8. PRUEBA.	250
TS5	1977	10	10000 Francs. Copper. Obverse of KM#9. PRUEBA.	250
TS6	1977	10	10000 Francs. Copper. Reverse of KM#9. PRUEBA.	250
TS7	1977	10	10000 Francs. Silver. Obverse of KM#9. PRUEBA.	300
TS8	1977	10	10000 Francs. Silver. Obverse of KM#9. PRUEBA.	300
TS9	1977	10	15000 Francs. Copper. Obverse of KM#10. PRUEBA.	100
TS10	1977	10	15000 Francs. Copper. Reverse of KM#10. PRUEBA.	100
TS11	1977	10	15000 Francs. Silver. Obverse of KM#10. PRUEBA.	125
TS12	1977	10	15000 Francs. Silver. Reverse of KM#10. PRUEBA.	125
TS13	1977	10	25000 Francs. Copper. Obverse of KM#11. PRUEBA.	150
TS14	1977	10	25000 Francs. Copper. Reverse of KM#11. PRUEBA.	150
TS15	1977	10	25000 Francs. Silver. Obverse of KM#11. PRUEBA.	175
TS16	1977	10	25000 Francs. Silver. Reverse of KM#11. PRUEBA.	175

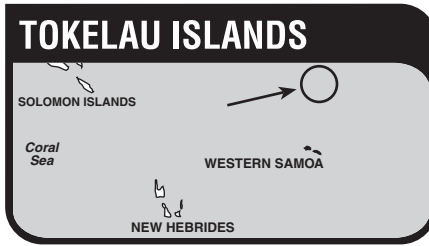

Tokelau or Union Islands, a New Zealand Territory located in the South Pacific 2,100 miles (3,379 km.) northeast of New Zealand and 300 miles (483 km.) north of Samoa, has an area of 4 sq. mi. (10 sq. km.) and a population of *2,000. Geographically, the group consists of four atolls - Atafu, Nukunono, Fakaofu and Swains - but the last belongs to American Samoa (and the United States claims the other three). The people are of Polynesian origin; Samoan is the official language. The New Zealand Minister for Foreign Affairs governs the islands; councils of family elders handle local government at the village level. The chief settlement is Fenuafala, on Fakaofu. It is connected by wireless with the offices of the New Zealand Administrative Center, located at Apia, Western Samoa. Subsistence farming and the production of copra for export are the main occupations. Revenue is also derived from the sale of postage stamps and, since 1978, coins.

Great Britain annexed the group of islands in 1889. They were added to the Gilbert and Ellice Islands colony in 1916. In 1926, they were brought under the jurisdiction of Western Samoa, which was held as a mandate of the League of Nations by New Zealand. They were declared a part of New Zealand in 1948.

Tokelau Islands issued its first coin in 1978, a "\$1 TahiTala."

Tokelau for "One Dollar."

RULER
British

MINT MARK
PM - Pobjoy

**NEW ZEALAND TERRITORY
STANDARD COINAGE**



KM# 1 TALA
Copper-Nickel, 38.5 mm. **Ruler:** Elizabeth II **Obv:** Young bust right **Rev:** Coconut and value **Edge:** Reeded

Date	Mintage	F	VF	XF	Unc	BU
1978	10,000	—	—	3.00	12.00	17.50

KM# 1a TALA
27.2500 g., 0.9250 Silver 0.8104 oz. ASW, 38.5 mm. **Ruler:** Elizabeth II **Obv:** Young bust right **Rev:** Coconut and value

Date	Mintage	F	VF	XF	Unc	BU
1978 Proof	5,000					Value: 22.50

KM# 2 TALA
Copper-Nickel, 38.5 mm. **Ruler:** Elizabeth II **Obv:** Young bust right **Rev:** V-shaped tool, bucket, rope and value

Date	Mintage	F	VF	XF	Unc	BU
1979	—	—	—	2.50	10.00	15.00

KM# 2a TALA
27.2500 g., 0.9250 Silver 0.8104 oz. ASW, 38.5 mm. **Ruler:** Elizabeth II **Obv:** Young bust right **Rev:** V-shaped tool, bucket, rope and value

Date	Mintage	F	VF	XF	Unc	BU
1979 Proof	—					Value: 20.00

KM# 3 TALA
Copper-Nickel **Ruler:** Elizabeth II **Obv:** Young bust right **Rev:** Coconut crab and value **Edge:** Reeded

Date	Mintage	F	VF	XF	Unc	BU
1980	10,000	—	—	4.00	15.00	20.00

KM# 3a TALA
27.2500 g., 0.9250 Silver 0.8104 oz. ASW, 38.5 mm. **Ruler:** Elizabeth II **Obv:** Young bust right **Rev:** Coconut Crab and value

Date	Mintage	F	VF	XF	Unc	BU
1980 Proof	6,004					Value: 24.00



KM# 4 TALA
Copper-Nickel **Ruler:** Elizabeth II **Obv:** Young bust right **Rev:** Frigate bird and value

Date	Mintage	F	VF	XF	Unc	BU
1981	6,500	—	—	4.00	15.00	20.00

KM# 4a TALA
27.2500 g., 0.9250 Silver 0.8104 oz. ASW, 38.5 mm. **Ruler:** Elizabeth II **Obv:** Arnold Machin **Rev:** Frigate bird and value

Date	Mintage	F	VF	XF	Unc	BU
1981 Proof	6,500					Value: 24.00

KM# 5 TALA
Copper-Nickel, 38.5 mm. **Ruler:** Elizabeth II **Obv:** Young bust right **Rev:** Outrigger canoe **Edge:** Reeded

Date	Mintage	F	VF	XF	Unc	BU
1982	10,000	—	—	5.00	18.00	22.50

KM# 5a TALA
27.2500 g., 0.9250 Silver 0.8104 oz. ASW, 38.5 mm. **Ruler:** Elizabeth II **Obv:** Young bust right **Rev:** Outrigger canoe

Date	Mintage	F	VF	XF	Unc	BU
1982 Proof	5,000					Value: 27.50



KM# 6 TALA
Copper-Nickel, 38.5 mm. **Ruler:** Elizabeth II **Subject:** Water Conservation **Obv:** Young bust right **Rev:** Seated and standing figure next to ancient water barrel

Date	Mintage	F	VF	XF	Unc	BU
1983	2,000	—	—	—	30.00	50.00

KM# 7 5 TALA
28.2800 g., 0.9250 Silver 0.8410 oz. ASW **Ruler:** Elizabeth II **Subject:** Water Conservation **Obv:** Young bust right **Rev:** Seated and standing figure next to ancient water barrel **Note:** Similar to 1 Tala, KM#6.

Date	Mintage	F	VF	XF	Unc	BU
1983 Proof	1,000					Value: 65.00

KM# 8.1 5 TALA
27.0500 g., 0.9250 Silver 0.8044 oz. ASW **Ruler:** Elizabeth II **Obv:** Young bust right **Rev:** Fishermen in sailboat **Edge:** Plain

Date	Mintage	F	VF	XF	Unc	BU
1984	1,500	—	—	—	35.00	55.00

KM# 8.2 5 TALA
27.0500 g., 0.9250 Silver 0.8044 oz. ASW **Ruler:** Elizabeth II **Obv:** Young bust right **Rev:** Fishermen in sailboat **Edge:** Reeded

Date	Mintage	F	VF	XF	Unc	BU
1984 Proof	500					Value: 75.00



KM# 10 5 TALA
27.0500 g., 0.9250 Silver 0.8044 oz. ASW **Ruler:** Elizabeth II **Series:** Olympics **Obv:** Young bust right **Rev:** Javelin thrower

Date	Mintage	F	VF	XF	Unc	BU
1988	20,000	—	—	—	13.50	17.50



KM# 9 5 TALA
27.2100 g., 0.9250 Silver 0.8092 oz. ASW **Ruler:** Elizabeth II
Obv: Crowned head right **Rev:** Captain John Byron and HMS Dolphin **Edge:** Reeded
Date **Mintage** **F** **VF** **XF** **Unc** **BU**
1989 Proof 500 Value: 25.00

KM# 11 5 TALA
Copper-Nickel **Ruler:** Elizabeth II **Subject:** 50th Anniversary of Attack on Pearl Harbor **Obv:** Crowned bust right **Rev:** Pearl Harbor scene within circle
Date **Mintage** **F** **VF** **XF** **Unc** **BU**
1991 Prooflike — — — — 5.00 7.00

KM# 13 5 TALA
Copper-Nickel **Ruler:** Elizabeth II **Obv:** Crowned bust right **Rev:** Battle of Guadal canal scene within circle
Date **Mintage** **F** **VF** **XF** **Unc** **BU**
1991 Proof-like — — — — 5.00 7.00

KM# 14 5 TALA
Copper-Nickel **Ruler:** Elizabeth II **Obv:** Crowned bust right **Rev:** General Dwight Eisenhower saluting left
Date **Mintage** **F** **VF** **XF** **Unc** **BU**
1991 Proof-like — — — — 5.00 7.00



KM# 15 5 TALA
Copper-Nickel **Ruler:** Elizabeth II **Obv:** Crowned bust right **Rev:** Raising the flag on Lwo Jima scene
Date **Mintage** **F** **VF** **XF** **Unc** **BU**
1991 Proof-like — — — — 5.00 7.00

KM# 16 5 TALA
31.4700 g., 0.9250 Silver 0.9359 oz. ASW **Ruler:** Elizabeth II
Obv: Crowned head right **Rev:** Scene of first lunar orbit
Date **Mintage** **F** **VF** **XF** **Unc** **BU**
1993 Proof 10,000 Value: 25.00



KM# 17 5 TALA
31.4700 g., 0.9250 Silver 0.9359 oz. ASW **Ruler:** Elizabeth II
Series: Endangered Wildlife **Obv:** Crowned head right **Rev:** Iguana
Date **Mintage** **F** **VF** **XF** **Unc** **BU**
1993 Proof 15,000 Value: 30.00

KM# 18 5 TALA
31.4700 g., 0.9250 Silver 0.9359 oz. ASW **Ruler:** Elizabeth II
Obv: Crowned head right **Rev:** H.M.S. Pandora
Date **Mintage** **F** **VF** **XF** **Unc** **BU**
1993 Proof 15,000 Value: 25.00



KM# 19 5 TALA
31.4700 g., 0.9250 Silver 0.9359 oz. ASW **Ruler:** Elizabeth II
Series: Olympics **Obv:** Crowned head right **Rev:** Swimmers
Date **Mintage** **F** **VF** **XF** **Unc** **BU**
1994 Proof 40,000 Value: 16.50

KM# 20 5 TALA
31.4700 g., 0.9250 Silver 0.9359 oz. ASW **Ruler:** Elizabeth II
Subject: World Cup Soccer **Obv:** Crowned head right **Rev:** Soccer player and flying bird within globe design
Date **Mintage** **F** **VF** **XF** **Unc** **BU**
1994 Proof 25,000 Value: 16.50



KM# 21 5 TALA
31.4700 g., 0.9250 Silver 0.9359 oz. ASW **Ruler:** Elizabeth II
Series: Protect Our World **Obv:** Crowned head right **Rev:** Swamp scene
Date **Mintage** **F** **VF** **XF** **Unc** **BU**
1994 Proof 10,000 Value: 22.50

KM# 22 5 TALA
31.4700 g., 0.9250 Silver 0.9359 oz. ASW **Ruler:** Elizabeth II
Series: Olympics **Obv:** Crowned head right **Rev:** Sailboarding
Date **Mintage** **F** **VF** **XF** **Unc** **BU**
1994 Proof 50,000 Value: 16.50

KM# 23 5 TALA
31.4700 g., 0.9250 Silver 0.9359 oz. ASW **Ruler:** Elizabeth II
Series: Queen Elizabeth The Queen Mother **Obv:** Crowned head right **Rev:** Queen Mother, daughter and son
Date **Mintage** **F** **VF** **XF** **Unc** **BU**
1995 Proof 30,000 Value: 16.50

KM# 27 5 TALA
31.5500 g., 0.9250 Silver 0.9382 oz. ASW, 38.5 mm. **Ruler:** Elizabeth II
Series: Queen Elizabeth The Queen Mother **Subject:** VE Day Celebrations, 8th of May **Obv:** Crowned head right **Rev:** 1/2 Figures of royal couple facing within beaded circle **Edge:** Reeded
Date **Mintage** **F** **VF** **XF** **Unc** **BU**
1997 Proof — Value: 25.00



KM# 25 5 TALA
31.4700 g., 0.9250 Silver 0.9359 oz. ASW, 38.5 mm. **Ruler:** Elizabeth II
Obv: Crowned head right **Rev:** H.M.S. Dolphin **Edge:** Reeded
Date **Mintage** **F** **VF** **XF** **Unc** **BU**
1998 Proof — Value: 16.50

KM# 29 5 TALA
31.5200 g., 0.9250 Silver 0.9373 oz. ASW, 38.6 mm. **Ruler:** Elizabeth II
Subject: Diana Princess Of Wales **Obv:** Crowned head right **Rev:** Diana and young dancers **Edge:** Reeded
Date **Mintage** **F** **VF** **XF** **Unc** **BU**
1999 Proof — Value: 35.00

KM# 26 5 TALA
28.1200 g., 0.9250 Silver 0.8362 oz. ASW, 38.4 mm. **Ruler:** Elizabeth II
Subject: Queen Mother **Obv:** Crowned head right **Rev:** Queen Mother celebrating "VE" day **Edge:** Reeded
Date **Mintage** **F** **VF** **XF** **Unc** **BU**
2000 Proof 10,000 Value: 17.50
Note: With gold gilt outer ring



KM# 31 10 TALA
1.2440 g., 0.9990 Gold 0.0400 oz. AGW, 13.92 mm. **Ruler:** Elizabeth II
Obv: Elizabeth II **Rev:** Ship, the Golden Hind above value **Edge:** Reeded
Date **Mintage** **F** **VF** **XF** **Unc** **BU**
1997 Proof — Value: 52.50

KM# 12 50 TALA
31.1030 g., 0.9990 Silver 0.9989 oz. ASW **Ruler:** Elizabeth II
Subject: 50th Anniversary of Attack on Pearl Harbor **Obv:** Crowned bust right **Rev:** Pearl Harbor scene
Date **Mintage** **F** **VF** **XF** **Unc** **BU**
1991 Proof 50,000 Value: 22.50

KM# 28 50 TALA
31.2500 g., 0.9990 Silver 1.0037 oz. ASW, 38.6 mm. **Ruler:** Elizabeth II
Subject: Anne Frank **Obv:** Crowned bust right **Rev:** Building arch and head facing within circle **Edge:** Reeded
Date **Mintage** **F** **VF** **XF** **Unc** **BU**
1993 Proof — Value: 20.00

KM# 24 100 TALA
32.1480 g., 0.9990 Silver 1.0325 oz. ASW, 100 mm. **Ruler:** Elizabeth II
Subject: Warships; H.M.S. Dolphin, Pandora and General Jackson **Obv:** Crowned head right **Rev:** Three sailing warships and compass face **Note:** Illustration reduced.
Date **Mintage** **F** **VF** **XF** **Unc** **BU**
1996 Proof 1,500 Value: 35.00

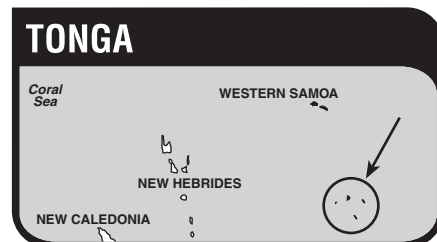

The Kingdom of Tonga (or Friendly Islands) is an archipelago situated in the southern Pacific Ocean south of Western Samoa and east of Fiji comprised of 150 islands. Tonga has an area of 270 sq. mi. (748 sq. km.) and a population of *100,000. Capital: Nuku'alofa. Primarily agricultural, the kingdom exports bananas and copra.

Dutch navigators Willem Schouten and Jacob Lemaire were the first Europeans to visit Tonga in 1616. The noted Dutch explorer Abel Tasman who visited the Tongatapu group in 1643 followed them. No further European contact was made until 1773 when British navigator Capt. James Cook arrived and, impressed by the peaceful deportment of the natives, named the islands the Friendly Islands. Within a few years of Cook's visit, Tonga was embroiled in a civil war that lasted until the great chief Taufa'ahau, who reigned as Siasoi Tupou I (1845-93), was converted to Christianity and brought unity and peace to the islands. Tonga became a self-governing protectorate of Great Britain in 1900 and a fully independent state on June 4, 1970. The monarchy is a member of the Commonwealth of Nations. King Taufa'ahau is Head of State and Government.

RULERS
Queen Salote, 1918-1965
King Taufa'ahau IV, 1967—2006

MONETARY SYSTEM
12 Pence = 1 Shilling
20 Shillings = 1 Pound

**KINGDOM
STANDARD COINAGE**

16 Pounds = 1 Koula
KM# 1 1/4 KOULA
8.1250 g., 0.9160 Gold 0.2393 oz. AGW **Ruler:** Queen Salote
Obv: Head right **Rev:** Crowned arms
Date **Mintage** **F** **VF** **XF** **Unc** **BU**
1962 — — — — 165 —
1962 Proof 6,300 Value: 175

KM# 1a 1/4 KOULA

Platinum APW Ruler: Queen Salote Obv: Head right Rev: Crowned arms

Date	Mintage	F	VF	XF	Unc	BU
1962 Proof	—	—	—	—	—	Value: 600



KM# 2 1/2 KOULA

16.2500 g., 0.9160 Gold 0.4785 oz. AGW Ruler: Queen Salote Obv: Crowned arms Rev: Standing female half left

Date	Mintage	F	VF	XF	Unc	BU
1962	—	—	—	—	—	335
1962 Proof	3,000	—	—	—	—	Value: 350

KM# 2a 1/2 KOULA

Platinum APW Ruler: Queen Salote Obv: Crowned arms Rev: Standing female half left

Date	Mintage	F	VF	XF	Unc	BU
1962 Proof	—	—	—	—	—	Value: 850

KM# 3 KOULA

32.5000 g., 0.9160 Gold 0.9571 oz. AGW Ruler: Queen Salote Obv: Crowned arms below value Rev: Standing figure half left

Date	Mintage	F	VF	XF	Unc	BU
1962	1,500	—	—	—	—	650
1962 Proof	—	—	—	—	—	Value: 675

KM# 3a KOULA

Platinum APW Ruler: Queen Salote Obv: Crowned arms below value Rev: Standing figure half left

Date	Mintage	F	VF	XF	Unc	BU
1962 Proof	—	—	—	—	—	Value: 1,350

DECIMAL COINAGE

100 Senti = 1 Pa'anga; 100 Pa'anga = 1 Hau



KM# 4 1 SENITI

1.8500 g., Bronze, 17.5 mm. Ruler: King Taufa'ahau IV Obv: Head right Rev: Giant Tortoise Edge: Plain

Date	Mintage	F	VF	XF	Unc	BU
1967	500,000	—	—	0.10	0.15	1.00
1967 Proof	—	—	—	—	—	Value: 2.00



KM# 27 1 SENITI

1.8500 g., Bronze, 17.5 mm. Ruler: King Taufa'ahau IV Obv: Head right Rev: Giant tortoise Edge: Plain

Date	Mintage	F	VF	XF	Unc	BU
1968	500,000	—	—	0.10	0.15	1.00
1968 Proof	—	—	—	—	—	Value: 2.50

KM# 27a 1 SENITI

1.6900 g., Brass, 17.5 mm. Ruler: King Taufa'ahau IV Obv: Head right Rev: Giant tortoise Edge: Plain

Date	Mintage	F	VF	XF	Unc	BU
1974	500,000	—	—	0.10	0.15	0.75



KM# 42 1 SENITI

1.8500 g., Bronze, 17.5 mm. Ruler: King Taufa'ahau IV Series: F.A.O. Obv: Ear of corn Rev: Sow right Edge: Plain

Date	Mintage	F	VF	XF	Unc	BU
1975	1,000,000	—	—	0.10	0.45	1.25
1979	1,000,000	—	—	0.10	0.45	1.25



KM# 66 1 SENITI

1.8000 g., Bronze, 16.51 mm. Ruler: King Taufa'ahau IV Series: World Food Day Obv: Ear of corn Rev: Vanilla plant Edge: Plain

Date	Mintage	F	VF	XF	Unc	BU
1981	1,544,000	—	—	0.10	0.45	0.80
1990	—	—	—	0.10	0.35	0.75
1991	—	—	—	0.10	0.35	0.75
1994	500,000	—	—	0.10	0.35	0.75
1996	—	—	—	0.10	0.35	0.75



KM# 5 2 SENITI

3.9000 g., Bronze, 21 mm. Ruler: King Taufa'ahau IV Obv: Head right Rev: Giant Tortoise Edge: Plain

Date	Mintage	F	VF	XF	Unc	BU
1967	500,000	—	—	0.10	0.20	1.50
1967 Proof	—	—	—	—	—	Value: 3.00



KM# 28 2 SENITI

3.9000 g., Bronze, 21 mm. Ruler: King Taufa'ahau IV Obv: Head right Rev: Giant tortoise Edge: Plain

Date	Mintage	F	VF	XF	Unc	BU
1968	200,000	—	—	0.10	0.20	1.75
1968 Proof	—	—	—	—	—	Value: 3.80
1974	25,000	—	—	0.10	0.20	1.75



KM# 43 2 SENITI

3.9000 g., Bronze, 21 mm. Ruler: King Taufa'ahau IV Series: F.A.O. Obv: Two watermelons Rev: Paper doll cutouts form design in center circle of wreath Edge: Plain

Date	Mintage	F	VF	XF	Unc	BU
1975	400,000	—	—	0.15	0.65	1.50
1979	500,000	—	—	0.15	0.65	1.50



KM# 67 2 SENITI

3.8700 g., Bronze, 19.46 mm. Ruler: King Taufa'ahau IV Series: World Food Day Obv: Taro Plants Rev: Paper doll cutouts form design in center circle of wreath Edge: Plain

Date	Mintage	F	VF	XF	Unc	BU
1981	1,102,000	—	—	0.15	0.65	1.35
1990	—	—	—	0.15	0.50	1.25
1991	—	—	—	0.15	0.50	1.25
1994	250,000	—	—	0.15	0.50	1.25
1996	—	—	—	0.15	0.50	1.25



KM# 6 5 SENITI

2.8000 g., Copper-Nickel, 19.5 mm. Ruler: King Taufa'ahau IV Obv: Head right Rev: Value and stars flanked by sprigs Edge: Plain

Date	Mintage	F	VF	XF	Unc	BU
1967	300,000	—	—	0.10	0.25	1.75
1967 Proof	—	—	—	—	—	Value: 3.50



KM# 29 5 SENITI

2.8000 g., Copper-Nickel, 19.5 mm. Ruler: King Taufa'ahau IV Obv: Head right Rev: Value and stars flanked by sprigs

Date	Mintage	F	VF	XF	Unc	BU
1968	100,000	—	—	0.10	0.25	1.50
1968 Proof	—	—	—	—	—	Value: 2.50
1974	75,000	—	—	0.10	0.25	1.50



KM# 44 5 SENITI

2.8000 g., Copper-Nickel, 19.5 mm. Ruler: King Taufa'ahau IV Series: F.A.O. Obv: Hen with chicks Rev: Banana bunch

Date	Mintage	F	VF	XF	Unc	BU
1975	100,000	—	—	0.10	0.25	1.00
1977	110,000	—	—	0.10	0.25	1.00
1979	100,000	—	—	0.10	0.25	1.00



KM# 68 5 SENITI

2.8000 g., Copper-Nickel, 19.5 mm. Ruler: King Taufa'ahau IV Series: World Food Day Obv: Hen with chicks Rev: Coconuts above sprig Edge: Reeded

Date	Mintage	F	VF	XF	Unc	BU
1981	941,000	—	—	0.10	0.25	0.85
1990	—	—	—	0.10	0.25	0.85
1991	—	—	—	0.25	0.85	1.50
1994	200,000	—	—	0.10	0.25	0.85
1996	—	—	—	0.10	0.25	0.75



KM# 7 10 SENITI

5.6500 g., Copper-Nickel, 23.5 mm. Ruler: King Taufa'ahau IV Obv: Head right Rev: Value and stars flanked by sprigs

Date	Mintage	F	VF	XF	Unc	BU
1967	300,000	—	—	0.20	0.35	1.85
1967 Proof	—	—	—	—	—	Value: 3.50



KM# 30 10 SENITI

5.6500 g., Copper-Nickel, 23.5 mm. Ruler: King Taufa'ahau IV Obv: Head right Rev: Value and stars flanked by sprigs

Date	Mintage	F	VF	XF	Unc	BU
1968	100,000	—	—	0.20	0.40	1.75
1968 Proof	—	—	—	—	—	Value: 3.00
1974	50,000	—	—	0.25	0.50	1.75



KM# 45 10 SENITI

5.6500 g., Copper-Nickel, 23.5 mm. Ruler: King Taufa'ahau IV Series: F.A.O. Obv: Uniformed bust facing Rev: Cows in pasture

Date	Mintage	F	VF	XF	Unc	BU
1975	75,000	—	—	0.20	0.30	1.25
1977	25,000	—	—	0.20	0.30	1.25
1979	100,000	—	—	0.20	0.30	1.25



KM# 69 10 SENITI
5.6500 g., Copper-Nickel, 23.5 mm. **Ruler:** King Taufa'ahau IV
Series: World Food Day **Obv:** Uniformed bust facing **Rev:** Banana tree **Edge:** Reeded

Date	Mintage	F	VF	XF	Unc	BU
1981	712,000	—	0.20	0.30	1.25	2.00
1990	—	—	0.20	0.30	1.00	1.75
1991	—	—	0.20	0.30	1.00	1.75
1994	140,000	—	0.20	0.30	1.00	1.75
1996	—	—	0.20	0.30	1.00	1.75



KM# 70 20 SENITI
11.3000 g., Copper-Nickel, 28.5 mm. **Ruler:** King Taufa'ahau IV
Series: World Food Day **Obv:** Uniformed bust facing **Rev:** Yams **Edge:** Reeded

Date	Mintage	F	VF	XF	Unc	BU
1981	610,000	—	0.25	0.50	1.50	2.50
1990	610,000	—	0.25	0.50	1.25	2.25
1991	—	—	0.25	0.50	1.25	2.25
1994	680,000	—	0.25	0.50	1.25	2.00
1996	—	—	0.25	0.50	1.25	2.00



KM# 71 50 SENITI
14.6000 g., Copper-Nickel, 32.5 mm. **Ruler:** King Taufa'ahau IV
Series: World Food Day **Obv:** Uniformed bust facing **Rev:** Tomato plants **Edge:** Plain

Date	Mintage	F	VF	XF	Unc	BU
1981	555,000	—	0.45	0.75	1.75	3.00
1990	—	—	0.45	0.75	1.50	3.00
1991	—	—	0.45	0.75	1.50	2.75
1994	41,000	—	0.45	0.75	1.50	2.75
1996	—	—	0.45	0.75	1.50	2.50



KM# 8 20 SENITI
11.3000 g., Copper-Nickel, 28.5 mm. **Ruler:** King Taufa'ahau IV
Obv: Head right **Rev:** Crowned arms

Date	Mintage	F	VF	XF	Unc	BU
1967	150,000	—	0.25	0.50	2.25	3.50
1967 Proof	—	—	Value: 4.50	—	—	—



KM# 9 50 SENITI
18.0000 g., Copper-Nickel, 34.5 mm. **Ruler:** King Taufa'ahau IV
Obv: Head right **Rev:** Crowned arms

Date	Mintage	F	VF	XF	Unc	BU
1967	75,000	—	0.75	1.25	2.75	4.00
1967 Proof	—	—	Value: 5.00	—	—	—



KM# 13 20 SENITI
11.3000 g., Copper-Nickel, 28.5 mm. **Ruler:** King Taufa'ahau IV
Subject: Coronation of Taufa'ahau Tupou IV **Obv:** Head right, small crowns around border **Rev:** Crowned arms **Edge:** Reeded

Date	Mintage	F	VF	XF	Unc	BU
ND(1967)	15,000	—	0.50	1.25	2.25	3.50
ND(1967) Proof	—	—	Value: 3.50	—	—	—

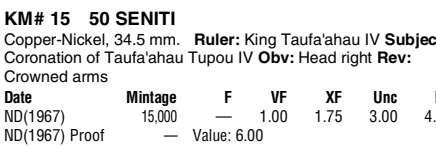

KM# 15 50 SENITI
Copper-Nickel, 34.5 mm. **Ruler:** King Taufa'ahau IV **Subject:** Coronation of Taufa'ahau Tupou IV **Obv:** Head right **Rev:** Crowned arms

Date	Mintage	F	VF	XF	Unc	BU
ND(1967)	15,000	—	1.00	1.75	3.00	4.50
ND(1967) Proof	—	—	Value: 6.00	—	—	—



KM# 31 20 SENITI
11.3000 g., Copper-Nickel, 28.5 mm. **Ruler:** King Taufa'ahau IV
Obv: Head right **Rev:** Crowned arms

Date	Mintage	F	VF	XF	Unc	BU
1968	35,000	—	0.25	0.50	2.00	2.75
1968 Proof	—	—	Value: 3.00	—	—	—
1974	50,000	—	0.25	0.50	2.00	2.75



KM# 32 50 SENITI
17.8000 g., Copper-Nickel, 34.5 mm. **Ruler:** King Taufa'ahau IV
Obv: Head right **Rev:** Crowned arms

Date	Mintage	F	VF	XF	Unc	BU
1968	25,000	—	0.75	1.25	2.25	3.50
1968 Proof	—	—	Value: 4.00	—	—	—



KM# 46 20 SENITI
11.3000 g., Copper-Nickel, 28.5 mm. **Ruler:** King Taufa'ahau IV
Series: F.A.O. **Obv:** Uniformed bust facing **Rev:** Box hive and 20 bees

Date	Mintage	F	VF	XF	Unc	BU
1975	75,000	—	0.25	0.60	2.00	3.00
1977	25,000	—	0.25	0.60	2.00	3.00
1979	50,000	—	0.25	0.60	2.00	3.00



KM# 47 50 SENITI
14.6000 g., Copper-Nickel, 32.5 mm. **Ruler:** King Taufa'ahau IV
Series: F.A.O. **Obv:** Uniformed bust facing **Rev:** 50 Fish swimming in circle formation **Edge:** Plain

Date	Mintage	F	VF	XF	Unc	BU
1975	40,000	—	0.50	1.00	2.25	3.00
1977	20,000	—	0.75	1.25	2.75	3.25
1978	60,000	—	0.50	1.00	2.25	3.00

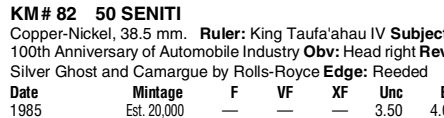

KM# 82 50 SENITI
Copper-Nickel, 38.5 mm. **Ruler:** King Taufa'ahau IV **Subject:** 100th Anniversary of Automobile Industry **Obv:** Head right **Rev:** Silver Ghost and Camargue by Rolls-Royce **Edge:** Reeded

Date	Mintage	F	VF	XF	Unc	BU
1985	Est. 20,000	—	—	—	3.50	4.00

KM# 83 50 SENITI
Copper-Nickel, 38.5 mm. **Ruler:** King Taufa'ahau IV **Subject:** 100th Anniversary of Automobile Industry **Obv:** Head right **Rev:** Range Rover and Land Rover **Edge:** Reeded

Date	Mintage	F	VF	XF	Unc	BU
1985	Est. 20,000	—	—	—	3.50	4.00



KM# 84 50 SENITI
Copper-Nickel, 38.5 mm. **Ruler:** King Taufa'ahau IV **Subject:** 100th Anniversary of Automobile Industry **Obv:** Head right **Rev:** Cowley Touring Car and Morris Mini **Edge:** Reeded

Date	Mintage	F	VF	XF	Unc	BU
1985	Est. 20,000	—	—	—	3.50	4.00

KM# 85 50 SENITI
Copper-Nickel, 38.5 mm. **Ruler:** King Taufa'ahau IV **Subject:** 100th Anniversary of Automobile Industry **Obv:** Head right **Rev:** MGB GT and MG TA **Edge:** Reeded

Date	Mintage	F	VF	XF	Unc	BU
1985	Est. 20,000	—	—	—	3.50	4.00

KM# 98 50 SENITI
Copper-Nickel, 38.5 mm. **Ruler:** King Taufa'ahau IV **Subject:** 85th Birthday of Queen Mother **Obv:** Head right **Rev:** Queen Mother as a young girl **Edge:** Reeded

Date	Mintage	F	VF	XF	Unc	BU
1985	Est. 20,000	—	—	—	3.00	3.50



KM# 99 50 SENITI
Copper-Nickel, 38.5 mm. **Ruler:** King Taufa'ahau IV **Subject:** 85th Birthday of Queen Mother **Obv:** Head right **Rev:** Wedding of King George VI and Elizabeth **Edge:** Reeded

Date	Mintage	F	VF	XF	Unc	BU
1985	Est. 20,000	—	—	—	3.00	3.50

KM# 100 50 SENITI
Copper-Nickel, 38.5 mm. **Ruler:** King Taufa'ahau IV **Subject:** 85th Birthday of Queen Mother **Obv:** Head right **Rev:** King George VI and Elizabeth **Edge:** Reeded

Date	Mintage	F	VF	XF	Unc	BU
1985	Est. 20,000	—	—	—	3.00	3.50



KM# 101 50 SENITI
Copper-Nickel, 38.5 mm. **Ruler:** King Taufa'ahau IV **Subject:** 85th Birthday of Queen Mother **Obv:** Head right **Rev:** Queen Mother holding Queen Elizabeth II **Edge:** Reeded
Date **Mintage** **F** **VF** **XF** **Unc** **BU**
1985 Est. 20,000 — — — 3.00 3.50

KM# 102 50 SENITI
Copper-Nickel, 38.5 mm. **Ruler:** King Taufa'ahau IV **Subject:** 85th Birthday of Queen Mother **Obv:** Head right **Rev:** Queen Mother facing **Edge:** Reeded
Date **Mintage** **F** **VF** **XF** **Unc** **BU**
1985 Est. 20,000 — — — 3.00 3.50

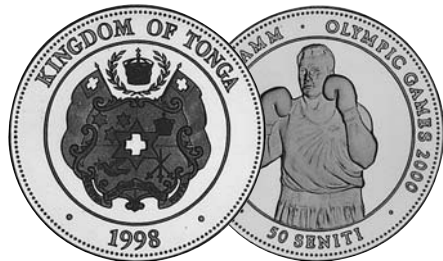

KM# 171 50 SENITI
20.0000 g., 0.9250 Silver 0.5948 oz. ASW, 34 mm. **Ruler:** King Taufa'ahau IV **Subject:** Olympics **Obv:** Crowned arms within circle **Rev:** Boxer within circle **Edge:** Reeded
Date **Mintage** **F** **VF** **XF** **Unc** **BU**
1998 Proof 50,000 Value: 16.50



KM# 11 PA'ANGA
Copper-Nickel, 38.5 mm. **Ruler:** King Taufa'ahau IV **Obv:** Head right **Rev:** Crowned arms **Edge:** Reeded
Date **Mintage** **F** **VF** **XF** **Unc** **BU**
1967 78,000 — 1.00 2.00 3.75 5.00
1967 Proof — Value: 6.00

KM# 17 PA'ANGA
Copper-Nickel, 38.5 mm. **Ruler:** King Taufa'ahau IV **Subject:** Coronation of Taufa'ahau Tupou IV **Obv:** Head right, small crowns around border **Rev:** Crowned arms **Edge:** Reeded
Date **Mintage** **F** **VF** **XF** **Unc** **BU**
ND(1967) 13,000 — 1.00 2.00 4.00 5.50
ND(1967) Proof 1,923 Value: 6.50

KM# 33 PA'ANGA
Copper-Nickel, 38.5 mm. **Ruler:** King Taufa'ahau IV **Obv:** Head right **Rev:** Crowned arms **Edge:** Reeded
Date **Mintage** **F** **VF** **XF** **Unc** **BU**
1968 14,000 — 1.00 2.00 4.00 5.50
1968 Proof — Value: 6.50
1974 10,000 — 1.00 2.00 4.00 4.00



KM# 48 PA'ANGA
Copper-Nickel, 38.5 mm. **Ruler:** King Taufa'ahau IV **Series:** F.A.O. **Obv:** Uniformed bust facing **Rev:** 100 Palm trees **Edge:** Reeded
Date **Mintage** **F** **VF** **XF** **Unc** **BU**
1975 13,000 — 1.25 2.50 4.50 6.00



KM# 57 PA'ANGA
Copper-Nickel, 48x27 mm. **Ruler:** King Taufa'ahau IV **Series:** F.A.O. **Obv:** Uniformed bust facing **Rev:** 100 Palm trees **Edge:** Plain
Date **Mintage** **F** **VF** **XF** **Unc** **BU**
1977 25,000 — 2.00 3.50 7.50 12.50

KM# 58 PA'ANGA
Copper-Nickel, 48x27 mm. **Ruler:** King Taufa'ahau IV **Series:** F.A.O. **Subject:** 60th Birthday **Obv:** Uniformed bust facing flanked by stars and dates **Rev:** 100 Palm trees **Edge:** Plain
Date **Mintage** **F** **VF** **XF** **Unc** **BU**
1978 10,000 — 2.00 3.50 7.50 12.50

KM# 58a PA'ANGA
24.5000 g., 0.9990 Silver 0.7869 oz. ASW, 48x27 mm. **Ruler:** King Taufa'ahau IV **Obv:** Uniformed bust facing flanked by stars and dates **Rev:** 100 Palm trees
Date **Mintage** **F** **VF** **XF** **Unc** **BU**
1978 Proof 750 Value: 25.00



KM# 60 PA'ANGA
Copper-Nickel, 48x27 mm. **Ruler:** King Taufa'ahau IV **Series:** F.A.O. **Subject:** Technical Cooperation Program **Obv:** Uniformed bust facing divides circular inscriptions **Rev:** 100 Palm trees
Date **Mintage** **F** **VF** **XF** **Unc** **BU**
1979 26,000 — 1.50 3.00 5.50 8.50

KM# 60a PA'ANGA
24.5000 g., 0.9990 Silver 0.7869 oz. ASW, 48x27 mm. **Ruler:** King Taufa'ahau IV **Obv:** Uniformed bust facing divides circular inscriptions **Rev:** 100 Palm trees
Date **Mintage** **F** **VF** **XF** **Unc** **BU**
1979 Proof 850 Value: 20.00

KM# 62 PA'ANGA
Copper-Nickel, 48x27 mm. **Ruler:** King Taufa'ahau IV **Series:** F.A.O. **Subject:** Rural Women's Advancement **Obv:** Bust facing **Rev:** Kneeling figure in front of hut and palm trees **Edge:** Plain
Date **Mintage** **F** **VF** **XF** **Unc** **BU**
1980 8,000 — — 2.50 5.50 8.50

KM# 62a PA'ANGA
24.5000 g., 0.9990 Silver 0.7869 oz. ASW, 48x27 mm. **Ruler:** King Taufa'ahau IV **Subject:** Rural Women's Advancement **Obv:** Bust facing **Rev:** Kneeling figure in front of hut and palm trees **Rev. Leg.:** F.A.O.
Date **Mintage** **F** **VF** **XF** **Unc** **BU**
1980 Proof 2,200 Value: 17.50

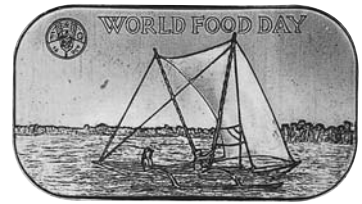

KM# 72 PA'ANGA
Copper-Nickel, 48x27 mm. **Ruler:** King Taufa'ahau IV **Series:** World Food Day **Obv:** Uniformed bust facing **Rev:** Sailboat **Edge:** Plain
Date **Mintage** **F** **VF** **XF** **Unc** **BU**
1981 485,000 — — 2.50 5.50 8.50

KM# 72a PA'ANGA
24.5000 g., 0.9990 Silver 0.7869 oz. ASW, 48x27 mm. **Ruler:** King Taufa'ahau IV **Subject:** World Food Day **Obv:** Uniformed bust facing **Rev:** Sailboat
Date **Mintage** **F** **VF** **XF** **Unc** **BU**
1981 Proof 3,500 Value: 17.50



KM# 77 PA'ANGA
Copper-Nickel, 30 mm. **Ruler:** King Taufa'ahau IV **Subject:** Christmas **Obv:** Head right **Rev:** Praying hands **Edge:** Plain
Date **Mintage** **F** **VF** **XF** **Unc** **BU**
1982 5,000 — — 1.00 3.00 4.00
1982 Proof — Value: 5.00

KM# 77a PA'ANGA
15.5000 g., 0.9250 Silver 0.4609 oz. ASW, 30 mm. **Ruler:** King Taufa'ahau IV **Subject:** Christmas **Obv:** Head right **Rev:** Praying hands
Date **Mintage** **F** **VF** **XF** **Unc** **BU**
1982 Proof 2,500 Value: 8.50

KM# 77b PA'ANGA
26.0000 g., 0.9170 Gold 0.7665 oz. AGW, 30 mm. **Ruler:** King Taufa'ahau IV **Subject:** Christmas **Obv:** Head right **Rev:** Praying hands
Date **Mintage** **F** **VF** **XF** **Unc** **BU**
1982 Proof 250 Value: 550

KM# 77c PA'ANGA
30.4000 g., 0.9500 Platinum 0.9285 oz. APW, 30 mm. **Ruler:** King Taufa'ahau IV **Subject:** Christmas **Obv:** Head right **Rev:** Praying hands
Date **Mintage** **F** **VF** **XF** **Unc** **BU**
1982 Proof 25 Value: 1,200



KM# 80 PA'ANGA
Copper-Nickel, 30 mm. **Ruler:** King Taufa'ahau IV **Subject:** Christmas **Obv:** Head right **Rev:** Kneeling Joseph and Mary **Edge:** Plain
Date **Mintage** **F** **VF** **XF** **Unc** **BU**
1983 5,000 — — 1.00 3.00 4.00

KM# 80a PA'ANGA
15.5000 g., 0.9250 Silver 0.4609 oz. ASW, 30 mm. **Ruler:** King Taufa'ahau IV **Subject:** Christmas **Obv:** Head right **Rev:** Kneeling Joseph and Mary
Date **Mintage** **F** **VF** **XF** **Unc** **BU**
1983 Proof 2,500 Value: 8.50

KM# 80b PA'ANGA
26.0000 g., 0.9170 Gold 0.7665 oz. AGW, 30 mm. **Ruler:** King Taufa'ahau IV **Subject:** Christmas **Obv:** Head right **Rev:** Kneeling Joseph and Mary
Date **Mintage** **F** **VF** **XF** **Unc** **BU**
1983 Proof 250 Value: 550

KM# 80c PA'ANGA
30.4000 g., 0.9500 Platinum 0.9285 oz. APW, 30 mm. **Ruler:** King Taufa'ahau IV **Subject:** Christmas **Obv:** Head right **Rev:** Kneeling Joseph and Mary
Date **Mintage** **F** **VF** **XF** **Unc** **BU**
1983 Proof 25 Value: 1,200



KM# 81 PA'ANGA

Copper-Nickel, 30 mm. **Ruler:** King Taufa'ahau IV **Subject:** Christmas **Obv:** Head right **Rev:** After Bellini's Madonna & Child **Edge:** Plain

Date	Mintage	F	VF	XF	Unc	BU
1984	5,000	—	—	1.00	3.00	4.00

KM# 81a PA'ANGA

15.5000 g., 0.9250 Silver 0.4609 oz. ASW, 30 mm. **Ruler:** King Taufa'ahau IV **Subject:** Christmas **Obv:** Head right **Rev:** After Bellini's Madonna & Child

Date	Mintage	F	VF	XF	Unc	BU
1984 Proof	2,500	Value: 8.50				

KM# 81b PA'ANGA

26.0000 g., 0.9170 Gold 0.7665 oz. AGW, 30 mm. **Ruler:** King Taufa'ahau IV **Subject:** Christmas **Obv:** Head right **Rev:** After Bellini's Madonna & Child

Date	Mintage	F	VF	XF	Unc	BU
1984 Proof	250	Value: 550				

KM# 81c PA'ANGA

30.4000 g., 0.9500 Platinum 0.9285 oz. APW, 30 mm. **Ruler:** King Taufa'ahau IV **Subject:** Christmas **Obv:** Head right **Rev:** After Bellini's Madonna & Child

Date	Mintage	F	VF	XF	Unc	BU
1984 Proof	25	Value: 1,200				



KM# 86 PA'ANGA

Silver Clad Copper-Nickel **Ruler:** King Taufa'ahau IV **Subject:** 100th Anniversary of Automobile Industry **Obv:** Head right **Rev:** Rolls-Royce and Silver Ghost

Date	Mintage	F	VF	XF	Unc	BU
1985 Proof	—	Value: 5.00				

KM# 86a PA'ANGA

28.2800 g., 0.9250 Silver 0.8410 oz. ASW **Ruler:** King Taufa'ahau IV **Subject:** 100th Anniversary of Automobile Industry **Obv:** Head right **Rev:** Rolls Royce and Silver Ghost

Date	Mintage	F	VF	XF	Unc	BU
1985 Proof	5,000	Value: 22.50				



KM# 87 PA'ANGA

Silver Clad Copper-Nickel **Ruler:** King Taufa'ahau IV **Subject:** 100th Anniversary of Automobile Industry **Obv:** Head right **Rev:** Range Rover and Land Rover

Date	Mintage	F	VF	XF	Unc	BU
1985 Proof	—	Value: 5.00				

KM# 87a PA'ANGA

28.2800 g., 0.9250 Silver 0.8410 oz. ASW **Ruler:** King Taufa'ahau IV **Subject:** 100th Anniversary of Automobile Industry **Obv:** Head right **Rev:** Range Rover and Land Rover

Date	Mintage	F	VF	XF	Unc	BU
1985 Proof	5,000	Value: 16.50				



KM# 88 PA'ANGA

Silver Clad Copper-Nickel **Ruler:** King Taufa'ahau IV **Subject:** 100th Anniversary of Automobile Industry **Obv:** Head right **Rev:** Mini Morris Cowley and Touring Car

Date	Mintage	F	VF	XF	Unc	BU
1985 Proof	—	Value: 5.00				

KM# 88a PA'ANGA

28.2800 g., 0.9250 Silver 0.8410 oz. ASW **Ruler:** King Taufa'ahau IV **Subject:** 100th Anniversary of Automobile Industry **Obv:** Head right **Rev:** Mini Morris Cowley and Touring Car

Date	Mintage	F	VF	XF	Unc	BU
1985 Proof	5,000	Value: 16.50				

KM# 89 PA'ANGA

Silver Clad Copper-Nickel **Ruler:** King Taufa'ahau IV **Subject:** 100th Anniversary of Automobile Industry **Obv:** Head right **Rev:** MGB GT and MG TA **Note:** Similar to 50 Seniti, KM#85.

Date	Mintage	F	VF	XF	Unc	BU
1985 Proof	—	Value: 5.00				

KM# 89a PA'ANGA

28.2800 g., 0.9250 Silver 0.8410 oz. ASW **Ruler:** King Taufa'ahau IV **Subject:** 100th Anniversary of Automobile Industry **Obv:** Head right **Rev:** MGB GT and MG TA

Date	Mintage	F	VF	XF	Unc	BU
1985 Proof	5,000	Value: 16.50				

KM# 103 PA'ANGA

Silver Clad Copper-Nickel **Ruler:** King Taufa'ahau IV **Subject:** 85th Birthday of Queen Mother **Obv:** Head right **Rev:** Queen Mother as a young girl **Note:** Similar to 50 Seniti, KM#98.

Date	Mintage	F	VF	XF	Unc	BU
1985 Proof	—	Value: 4.50				

KM# 103a PA'ANGA

28.2800 g., 0.9250 Silver 0.8410 oz. ASW **Ruler:** King Taufa'ahau IV **Subject:** 85th Birthday of Queen Mother **Obv:** Head right **Rev:** Queen Mother as a young girl

Date	Mintage	F	VF	XF	Unc	BU
1985 Proof	5,000	Value: 13.50				

KM# 104 PA'ANGA

Silver Clad Copper-Nickel **Ruler:** King Taufa'ahau IV **Subject:** 85th Birthday of Queen mother **Obv:** Head right **Rev:** Wedding of King George VI and Elizabeth **Note:** Similar to 50 Seniti, KM#99.

Date	Mintage	F	VF	XF	Unc	BU
1985 Proof	—	Value: 4.50				

KM# 104a PA'ANGA

28.2800 g., 0.9250 Silver 0.8410 oz. ASW **Ruler:** King Taufa'ahau IV **Subject:** 85th Birthday of Queen Mother **Obv:** Head right **Rev:** Wedding of King George VI and Elizabeth

Date	Mintage	F	VF	XF	Unc	BU
1985 Proof	5,000	Value: 13.50				

KM# 105 PA'ANGA

Silver Clad Copper-Nickel **Ruler:** King Taufa'ahau IV **Subject:** 85th Birthday of Queen Mother **Obv:** Head right **Rev:** King George VI and Elizabeth **Note:** Similar to 50 Seniti, KM#100.

Date	Mintage	F	VF	XF	Unc	BU
1985 Proof	—	Value: 4.50				

KM# 105a PA'ANGA

28.2800 g., 0.9250 Silver 0.8410 oz. ASW **Ruler:** King Taufa'ahau IV **Subject:** 85th Birthday of Queen mother **Obv:** Head right **Rev:** King George VI and Elizabeth

Date	Mintage	F	VF	XF	Unc	BU
1985 Proof	5,000	Value: 13.50				

KM# 106 PA'ANGA

Silver Clad Copper-Nickel **Ruler:** King Taufa'ahau IV **Subject:** 85th Birthday of Queen Mother **Obv:** Head right **Rev:** Queen Mother holding Queen Elizabeth II **Note:** Similar to 50 Seniti, KM#101.

Date	Mintage	F	VF	XF	Unc	BU
1985 Proof	—	Value: 4.50				

KM# 106a PA'ANGA

28.2800 g., 0.9250 Silver 0.8410 oz. ASW **Ruler:** King Taufa'ahau IV **Subject:** 85th Birthday of Queen Mother **Obv:** Head right **Rev:** Queen Mother holding Queen Elizabeth II

Date	Mintage	F	VF	XF	Unc	BU
1985 Proof	5,000	Value: 13.50				

KM# 107 PA'ANGA

Silver Clad Copper-Nickel **Ruler:** King Taufa'ahau IV **Subject:** 85th Birthday of Queen Mother **Obv:** Head right **Rev:** Queen Mother facing **Note:** Similar to 50 Seniti, KM#102.

Date	Mintage	F	VF	XF	Unc	BU
1985 Proof	—	Value: 4.50				

KM# 107a PA'ANGA

28.2800 g., 0.9250 Silver 0.8410 oz. ASW **Ruler:** King Taufa'ahau IV **Subject:** 85th Birthday of the Queen Mother **Obv:** Head right **Rev:** Queen Mother facing

Date	Mintage	F	VF	XF	Unc	BU
1985 Proof	5,000	Value: 13.50				



KM# 118 PA'ANGA

Copper-Nickel, 30 mm. **Ruler:** King Taufa'ahau IV **Subject:** Christmas **Obv:** Head right **Rev:** Dove with laurel branch **Edge:** Plain

Date	Mintage	F	VF	XF	Unc	BU
1985	—	—	—	1.00	2.75	5.00

KM# 118a PA'ANGA

15.5000 g., 0.9250 Silver 0.4609 oz. ASW **Ruler:** King Taufa'ahau IV **Subject:** Christmas **Obv:** Head right **Rev:** Dove with laurel branch

Date	Mintage	F	VF	XF	Unc	BU
1985 Proof	250	Value: 17.50				

KM# 118b PA'ANGA

26.0000 g., 0.9170 Gold 0.7665 oz. AGW **Ruler:** King Taufa'ahau IV **Subject:** Christmas **Obv:** Head right **Rev:** Dove with laurel branch

Date	Mintage	F	VF	XF	Unc	BU
1985 Proof	250	Value: 550				

KM# 118c PA'ANGA

30.4000 g., 0.9500 Platinum 0.9285 oz. APW **Ruler:** King Taufa'ahau IV **Subject:** Christmas **Obv:** Head right **Rev:** Dove with laurel branch

Date	Mintage	F	VF	XF	Unc	BU
1985 Proof	—	Value: 1,200				

KM# 123 PA'ANGA

Copper-Nickel **Ruler:** King Taufa'ahau IV **Subject:** Christmas **Obv:** Head right **Rev:** Three Wise Men

Date	Mintage	F	VF	XF	Unc	BU
1986	—	—	—	1.00	2.75	4.00

KM# 123a PA'ANGA

15.5000 g., 0.9250 Silver 0.4609 oz. ASW **Ruler:** King Taufa'ahau IV **Subject:** Christmas **Obv:** Head right **Rev:** Three Wise Men

Date	Mintage	F	VF	XF	Unc	BU
1986 Proof	—	Value: 16.50				

KM# 123b PA'ANGA

26.0000 g., 0.9170 Gold 0.7665 oz. AGW **Ruler:** King Taufa'ahau IV **Subject:** Christmas **Obv:** Head right **Rev:** Three Wise Men

Date	Mintage	F	VF	XF	Unc	BU
1986 Proof	—	Value: 550				

KM# 123c PA'ANGA

30.4000 g., 0.9500 Platinum 0.9285 oz. APW **Ruler:** King Taufa'ahau IV **Subject:** Christmas **Obv:** Head right **Rev:** Three Wise Men

Date	Mintage	F	VF	XF	Unc	BU
1986 Proof	—	Value: 1,200				



KM# 128 PA'ANGA

Copper-Nickel **Ruler:** King Taufa'ahau IV **Series:** 25th Anniversary of World Wildlife Fund **Obv:** Head right **Rev:** Humpback whale cow and calf within circle **Edge:** Reeded

Date	Mintage	F	VF	XF	Unc	BU
1986	—	—	—	—	7.00	14.00

KM# 139 PA'ANGA

Copper-Nickel **Ruler:** King Taufa'ahau IV **Subject:** Christmas **Obv:** Head right **Rev:** Madonna and child

Date	Mintage	F	VF	XF	Unc	BU
1987	—	—	—	—	2.75	4.00

Date	Mintage	F	VF	XF	Unc	BU
1987 Proof	—	Value: 5.00				

**KM# 127 PA'ANGA**

Copper-Nickel, 30 mm. **Ruler:** King Taufa'ahau IV **Subject:** Christmas **Obv:** Head right **Rev:** After Albrecht Durer, Madonna and child **Edge:** Plain

Date	Mintage	F	VF	XF	Unc	BU
1988	—	—	—	—	2.75	4.00
1988 Proof	—	Value: 5.00				

KM# 127a PA'ANGA

15.5000 g., 0.9250 Silver 0.4609 oz. ASW **Ruler:** King Taufa'ahau IV **Subject:** Christmas **Obv:** Head right **Rev:** After Albrecht Durer, Madonna and child

Date	Mintage	F	VF	XF	Unc	BU
1988 Proof	—	Value: 16.50				

KM# 127b PA'ANGA

26.0000 g., 0.9170 Gold 0.7665 oz. AGW **Ruler:** King Taufa'ahau IV **Subject:** Christmas **Obv:** Head right **Rev:** After Albrecht Durer, Madonna and child

Date	Mintage	F	VF	XF	Unc	BU
1988 Proof	—	Value: 550				

KM# 127c PA'ANGA

30.4000 g., 0.9500 Platinum 0.9285 oz. APW **Ruler:** King Taufa'ahau IV **Subject:** Christmas **Obv:** Head right **Rev:** After Albrecht Durer, Madonna and child

Date	Mintage	F	VF	XF	Unc	BU
1988 Proof	—	Value: 1,200				

**KM# 133 PA'ANGA**

31.7300 g., 0.9250 Silver 0.9436 oz. ASW **Ruler:** King Taufa'ahau IV **Series:** Olympics **Obv:** Head right **Rev:** Javelin thrower within circle

Date	Mintage	F	VF	XF	Unc	BU
1988 Proof	—	Value: 16.50				

KM# 134 PA'ANGA

31.7300 g., 0.9250 Silver 0.9436 oz. ASW **Ruler:** King Taufa'ahau IV **Series:** Olympics **Obv:** Head right **Rev:** Swimmers within circle

Date	Mintage	F	VF	XF	Unc	BU
1988 Proof	—	Value: 16.50				

KM# 135 PA'ANGA

31.7300 g., 0.9250 Silver 0.9436 oz. ASW **Ruler:** King Taufa'ahau IV **Series:** Olympics **Obv:** Head right **Rev:** Boxers

Date	Mintage	F	VF	XF	Unc	BU
1988 Proof	—	Value: 16.50				

**KM# 136 PA'ANGA**

31.7300 g., 0.9250 Silver 0.9436 oz. ASW **Ruler:** King Taufa'ahau IV **Series:** Olympics **Obv:** Head right **Rev:** Discus thrower within circle

Date	Mintage	F	VF	XF	Unc	BU
1988 Proof	—	Value: 16.50				

KM# 137 PA'ANGA

31.7300 g., 0.9250 Silver 0.9436 oz. ASW **Ruler:** King Taufa'ahau IV **Series:** Olympics **Obv:** Head right **Rev:** Shotgun thrower

Date	Mintage	F	VF	XF	Unc	BU
1988 Proof	—	Value: 16.50				

**KM# 138 PA'ANGA**

31.7300 g., 0.9250 Silver 0.9436 oz. ASW **Ruler:** King Taufa'ahau IV **Series:** Olympics **Obv:** Head right **Rev:** Runners within circle

Date	Mintage	F	VF	XF	Unc	BU
1988 Proof	—	Value: 16.50				

KM# 145 PA'ANGA

31.7300 g., 0.9250 Silver 0.9436 oz. ASW **Ruler:** King Taufa'ahau IV **Series:** Olympics **Obv:** Head right **Rev:** Bicycling within circle

Date	Mintage	F	VF	XF	Unc	BU
1988 Proof	—	Value: 16.50				

**KM# 146 PA'ANGA**

31.7300 g., 0.9250 Silver 0.9436 oz. ASW **Ruler:** King Taufa'ahau IV **Series:** Olympics **Obv:** Head right **Rev:** Gymnast on rings within circle

Date	Mintage	F	VF	XF	Unc	BU
1988 Proof	—	Value: 16.50				

KM# 147 PA'ANGA

31.7300 g., 0.9250 Silver 0.9436 oz. ASW **Ruler:** King Taufa'ahau IV **Series:** Olympics **Obv:** Head right **Rev:** Diver

Date	Mintage	F	VF	XF	Unc	BU
1988 Proof	—	Value: 22.50				

KM# 148 PA'ANGA

31.7300 g., 0.9250 Silver 0.9436 oz. ASW **Ruler:** King Taufa'ahau IV **Series:** Olympics **Obv:** Head right **Rev:** Judo

Date	Mintage	F	VF	XF	Unc	BU
1988 Proof	—	Value: 16.50				

KM# 149 PA'ANGA

31.7300 g., 0.9250 Silver 0.9436 oz. ASW **Ruler:** King Taufa'ahau IV **Series:** Olympics **Obv:** Head right **Rev:** Broad jumper

Date	Mintage	F	VF	XF	Unc	BU
1988 Proof	—	Value: 16.50				

KM# 150 PA'ANGA

31.7300 g., 0.9250 Silver 0.9436 oz. ASW **Ruler:** King Taufa'ahau IV **Series:** Olympics **Obv:** Head right **Rev:** Weight lifter

Date	Mintage	F	VF	XF	Unc	BU
1988 Proof	—	Value: 16.50				

KM# 175 PA'ANGA

31.8000 g., 0.9250 Silver 0.9457 oz. ASW **Ruler:** King Taufa'ahau IV **Subject:** 25th Anniversary of Reign **Obv:** Crowned arms **Rev:** Radiant sun rising through stone structure

Date	Mintage	F	VF	XF	Unc	BU
ND(1990) Proof	—	Value: 20.00				

KM# 140 PA'ANGA

31.6000 g., 0.9250 Silver 0.9397 oz. ASW **Ruler:** King Taufa'ahau IV **Series:** Olympics **Obv:** National arms **Rev:** Diver

Date	Mintage	F	VF	XF	Unc	BU
1991 Proof	Est. 40,000	Value: 14.50				

KM# 141 PA'ANGA

31.6000 g., 0.9250 Silver 0.9397 oz. ASW **Ruler:** King Taufa'ahau IV **Subject:** Explorers **Rev:** William Schouten and Jakob LeMaire and ship

Date	Mintage	F	VF	XF	Unc	BU
1991 Proof	Est. 10,000	Value: 15.00				

KM# 143 PA'ANGA

31.6000 g., 0.9250 Silver 0.9397 oz. ASW **Ruler:** King Taufa'ahau IV **Subject:** Endangered Wildlife **Rev:** Pritchard's Megapode Birds

Date	Mintage	F	VF	XF	Unc	BU
1991 Proof	—	Value: 17.50				

KM# 156 PA'ANGA

31.6000 g., 0.9250 Silver 0.9397 oz. ASW **Ruler:** King Taufa'ahau IV **Series:** 1996 Olympics **Obv:** National arms **Rev:** Sailing

Date	Mintage	F	VF	XF	Unc	BU
1992 Proof	40,000	Value: 14.50				

KM# 157 PA'ANGA

31.6000 g., 0.9250 Silver 0.9397 oz. ASW **Ruler:** King Taufa'ahau IV **Subject:** Soccer **Rev:** Players

Date	Mintage	F	VF	XF	Unc	BU
1992 Proof	10,000	Value: 15.00				

KM# 158 PA'ANGA

31.6000 g., 0.9250 Silver 0.9397 oz. ASW **Ruler:** King Taufa'ahau IV **Subject:** Space Flight **Obv:** National arms within circle **Rev:** Saturn V on launchpad at right, US map at left

Date	Mintage	F	VF	XF	Unc	BU
1992 Proof	10,000	Value: 15.00				

KM# 168 PA'ANGA

31.6000 g., 0.9250 Silver 0.9397 oz. ASW **Ruler:** King Taufa'ahau IV **Subject:** 25th Anniversary - Coronation of Tupou IV **Obv:** National arms within circle **Rev:** Coronation scene

Date	Mintage	F	VF	XF	Unc	BU
1992 Proof	Est. 5,000	Value: 16.50				

KM# 144 PA'ANGA

31.4700 g., 0.9250 Silver 0.9359 oz. ASW **Ruler:** King Taufa'ahau IV **Subject:** 40th Anniversary of Queen Elizabeth's Coronation **Obv:** National arms within circle **Rev:** Symbols of royalty

Date	Mintage	F	VF	XF	Unc	BU
1993 Proof	Est. 10,000	Value: 14.50				

**KM# 151 PA'ANGA**

31.4700 g., 0.9250 Silver 0.9359 oz. ASW **Ruler:** King Taufa'ahau IV **Subject:** Hermann Oberth 1894-1989 **Obv:** Crowned arms within circle **Rev:** Bust facing left to right of standing figures and rockets

Date	Mintage	F	VF	XF	Unc	BU
1993 Proof	Est. 10,000	Value: 15.00				

KM# 152 PA'ANGA

31.4700 g., 0.9250 Silver 0.9359 oz. ASW **Ruler:** King Taufa'ahau IV **Subject:** Johannes Gutenberg 1400-1468 **Obv:** Crowned arms within circle **Rev:** Half-length bust at left, stack of printed pages and press at right

Date	Mintage	F	VF	XF	Unc	BU
1993 Proof	Est. 10,000	Value: 15.00				

**KM# 153 PA'ANGA**

31.4700 g., 0.9250 Silver 0.9359 oz. ASW **Ruler:** King Taufa'ahau IV **Subject:** Protect Our World **Obv:** Crowned arms within circle **Rev:** Alexander von Humboldt

Date	Mintage	F	VF	XF	Unc	BU
1993 Proof	Est. 10,000	Value: 15.00				

KM# 154 PA'ANGA

31.4700 g., 0.9250 Silver 0.9359 oz. ASW **Ruler:** King Taufa'ahau IV **Obv:** Crowned arms within circle **Rev:** Sailing ship "La Princesa"

Date	Mintage	F	VF	XF	Unc	BU
1993 Proof	Est. 15,000	Value: 15.00				
1994 Proof	—	Value: 15.00				

KM# 160 PA'ANGA

31.4700 g., 0.9250 Silver 0.9359 oz. ASW **Ruler:** King Taufa'ahau IV **Subject:** Richard Wagner **Obv:** Crowned arms within circle **Rev:** Bust at right, dancers at upper left

Date	Mintage	F	VF	XF	Unc	BU
1993 Proof	Est. 10,000					

KM# 169 PA'ANGA

31.4700 g., 0.9250 Silver 0.9359 oz. ASW **Ruler:** King Taufa'ahau IV **Subject:** 75th Birthday, July 4, 1993 **Obv:** Uniformed bust facing **Rev:** Siu'alo rowers

Date	Mintage	F	VF	XF	Unc	BU
1993 Proof	Est. 2,000					



KM# 159.1 PA'ANGA

31.5500 g., 0.9250 Silver 0.9382 oz. ASW **Ruler:** King Taufa'ahau IV **Series:** 1996 Olympics **Obv:** Crowned arms within circle **Rev:** Javelin thrower within circle **Note:** Prev. KM#159.

Date	Mintage	F	VF	XF	Unc	BU
1994 Proof	40,000					

KM# 159.2 PA'ANGA

31.4700 g., 0.9250 Silver 0.9359 oz. ASW, 38.7 mm. **Ruler:** King Taufa'ahau IV **Subject:** Olympics **Obv:** Crowned arms within circle **Rev:** Javelin thrower within circle **Edge:** Reeded **Note:** Smaller letters in legend than the KM-159.1 version

Date	Mintage	F	VF	XF	Unc	BU
1994 Proof	—					

KM# 161 PA'ANGA

31.4700 g., 0.9250 Silver 0.9359 oz. ASW **Ruler:** King Taufa'ahau IV **Subject:** World Cup Soccer **Obv:** Crowned arms within circle **Rev:** Two soccer players

Date	Mintage	F	VF	XF	Unc	BU
1994 Proof	Est. 10,000					



KM# 162 PA'ANGA

31.4700 g., 0.9250 Silver 0.9359 oz. ASW **Ruler:** King Taufa'ahau IV **Series:** Endangered Wildlife **Obv:** Crowned arms within circle **Rev:** Humpback whale cow and calf

Date	Mintage	F	VF	XF	Unc	BU
1994 Proof	Est. 10,000					

KM# 166 PA'ANGA

31.4700 g., 0.9250 Silver 0.9359 oz. ASW **Ruler:** King Taufa'ahau IV **Series:** Queen Elizabeth The Queen Mother **Obv:** Crowned arms within circle **Rev:** Crown within beaded circle

Date	Mintage	F	VF	XF	Unc	BU
1996	Est. 40,000					

KM# 170 PA'ANGA

31.4700 g., 0.9250 Silver 0.9359 oz. ASW **Ruler:** King Taufa'ahau IV **Subject:** 70th Birthday - Queen Mata'aho, May 25, 1996 **Obv:** National arms within circle **Rev:** Crown above bust of Queen Mata'aho facing within wreath

Date	Mintage	F	VF	XF	Unc	BU
1996 Proof	Est. 5,000					

KM# 177 PA'ANGA

31.4100 g., 0.9250 Silver 0.9341 oz. ASW, 38.6 mm. **Ruler:** King Taufa'ahau IV **Series:** Queen Elizabeth e Queen Mother **Subject:** The Coronation of Elizabeth **Obv:** Crowned arms within circle **Rev:** Queen seated on throne within beaded circle **Edge:** Reeded

Date	Mintage	F	VF	XF	Unc	BU
1996 Proof	—					

KM# 174 PA'ANGA

31.4700 g., 0.9250 Silver 0.9359 oz. ASW **Ruler:** King Taufa'ahau IV **Obv:** National arms within circle **Rev:** Polynesian sailing catamaran

Date	Mintage	F	VF	XF	Unc	BU
1998 Proof	20,000					



KM# 176 PA'ANGA

31.1100 g., 0.9250 Silver 0.9252 oz. ASW, 35.5 mm. **Ruler:** King Taufa'ahau IV **Subject:** Millennium 2000 **Obv:** Crowned arms within circle and beaded border **Rev:** Stone archway **Edge:** Reeded

Date	Mintage	F	VF	XF	Unc	BU
1999 Proof	—					



KM# 19 2 PA'ANGA

Copper-Nickel, 44.5 mm. **Ruler:** King Taufa'ahau IV **Subject:** Coronation of Taufa'ahau Tupou IV **Obv:** Head right **Rev:** National arms

Date	Mintage	F	VF	XF	Unc	BU
ND(1967)	10,000	—	1.25	2.75	5.50	6.50
ND(1967) Proof	—					

KM# 37 2 PA'ANGA

Copper-Nickel, 44.5 mm. **Ruler:** King Taufa'ahau IV **Obv:** Head right **Rev:** National arms **Edge:** Reeded

Date	Mintage	F	VF	XF	Unc	BU
1968	14,000	—	1.25	2.25	5.00	6.00
1968 Proof	—					

Date	Mintage	F	VF	XF	Unc	BU
1974	10,000	—	1.25	3.00	5.50	6.50



KM# 49 2 PA'ANGA

Copper-Nickel, 44.5 mm. **Ruler:** King Taufa'ahau IV **Series:** F.A.O. **Obv:** Uniformed bust facing **Rev:** Palm tree in center of assorted animals, grains and fruit **Edge:** Reeded

Date	Mintage	F	VF	XF	Unc	BU
1975	13,000	—	1.25	2.75	5.50	6.50
1977	12,000	—	1.25	2.75	5.50	6.50

KM# 59 2 PA'ANGA

Copper-Nickel, 44.5 mm. **Ruler:** King Taufa'ahau IV **Series:** F.A.O. **Subject:** 60th Birthday **Obv:** Uniformed bust facing **Rev:** Palm tree in center of assorted animals and grains **Edge:** Reeded

Date	Mintage	F	VF	XF	Unc	BU
1978	10,000	—	1.25	2.75	5.50	6.50

KM# 59a 2 PA'ANGA

42.1000 g., 0.9990 Silver 1.3521 oz. ASW, 44.5 mm. **Ruler:** King Taufa'ahau IV **Series:** F.A.O. **Subject:** 60th Birthday **Obv:** Uniformed bust facing **Rev:** Palm tree in center of assorted animals and grains

Date	Mintage	F	VF	XF	Unc	BU
1978 Proof	750					



KM# 61 2 PA'ANGA

Copper-Nickel, 44.5 mm. **Ruler:** King Taufa'ahau IV **Series:** F.A.O. **Subject:** SEA Resource Management **Obv:** Uniformed bust facing **Rev:** Humpback whale - bull in breach **Edge:** Reeded

Date	Mintage	F	VF	XF	Unc	BU
1979	8,000	—	—	3.00	7.00	9.00

KM# 61a 2 PA'ANGA

42.1000 g., 0.9990 Silver 1.3521 oz. ASW, 44.5 mm. **Ruler:** King Taufa'ahau IV **Series:** F.A.O. **Subject:** SEA Resource Management **Obv:** Uniformed bust facing **Rev:** Humpback whale - bull in breach

Date	Mintage	F	VF	XF	Unc	BU
1979 Proof	850					

KM# 63 2 PA'ANGA

Copper-Nickel, 44.5 mm. **Ruler:** King Taufa'ahau IV **Series:** F.A.O. **Subject:** SEA Resource Management **Obv:** Uniformed bust facing **Rev:** Humpback whale - bull in breach **Edge:** Reeded

Date	Mintage	F	VF	XF	Unc	BU
1980	8,000	—	—	3.00	7.00	10.00

KM# 63a 2 PA'ANGA

42.1000 g., 0.9990 Silver 1.3521 oz. ASW, 44.5 mm. **Ruler:** King Taufa'ahau IV **Series:** F.A.O. **Subject:** SEA Resource Management **Obv:** Uniformed bust facing **Rev:** Humpback whale - bull in breach

Date	Mintage	F	VF	XF	Unc	BU
1980 Proof	2,200					



KM# 73 2 PA'ANGA

Copper-Nickel, 44.5 mm. **Ruler:** King Taufa'ahau IV **Series:** World Food Day **Obv:** Uniformed bust facing **Rev:** Pigs, chickens and nursing calf, logo at top **Edge:** Reeded

Date	Mintage	F	VF	XF	Unc	BU
1981	485,000	—	—	1.75	4.50	8.00

KM# 73a 2 PA'ANGA

42.1000 g., 0.9990 Silver 1.3521 oz. ASW, 44.5 mm. **Ruler:** King Taufa'ahau IV **Series:** World Food Day **Obv:** Uniformed bust facing **Rev:** Chickens, pig and nursing calf, logo at top

Date	Mintage	F	VF	XF	Unc	BU
1981 Proof	3,500					

KM# 120 2 PA'ANGA

28.2800 g., 0.5000 Silver 0.4546 oz. ASW, 38.61 mm. **Ruler:** King Taufa'ahau IV **Subject:** Commonwealth Games **Obv:** Head right **Rev:** Boxing match

Date	Mintage	F	VF	XF	Unc	BU
1986	50,000	—	—		8.50	—

KM# 120a 2 PA'ANGA

28.2800 g., 0.9250 Silver 0.8410 oz. ASW, 38.61 mm. **Ruler:** King Taufa'ahau IV **Subject:** Commonwealth Games **Obv:** Head right **Rev:** Boxing match

Date	Mintage	F	VF	XF	Unc	BU
1986 Proof	20,000					



KM# 121 2 PA'ANGA
 28.2800 g., 0.9250 Silver 0.8410 oz. ASW, 38.61 mm. **Ruler:** King Taufa'ahau IV **Subject:** Wildlife **Obv:** Uniformed bust facing **Rev:** Humpback whales - cow and calf within circle
Date **Mintage** **F** **VF** **XF** **Unc** **BU**
 1986 Proof 25,000 Value: 30.00

KM# 124 2 PA'ANGA
 155.5200 g., 0.9990 Silver 4.9949 oz. ASW, 65 mm. **Ruler:** King Taufa'ahau IV **Subject:** America's Cup **Rev:** Sailing ship in front of map within circle **Note:** Illustration reduced.
Date **Mintage** **F** **VF** **XF** **Unc** **BU**
 1987 Proof 7,500 Value: 80.00



KM# 129 2 PA'ANGA
 155.5200 g., 0.9990 Silver 4.9949 oz. ASW, 65 mm. **Ruler:** King Taufa'ahau IV **Series:** Olympics **Obv:** Head right **Rev:** Swimmers within circle **Note:** Illustration reduced.
Date **Mintage** **F** **VF** **XF** **Unc** **BU**
 1988 Proof 2,000 Value: 85.00

KM# 50 5 PA'ANGA
 31.0000 g., 0.9990 Silver 0.9956 oz. ASW **Ruler:** King Taufa'ahau IV **Subject:** Constitution Centennial **Obv:** Uniformed bust left above open scroll **Rev:** Crowned arms
Date **Mintage** **F** **VF** **XF** **Unc** **BU**
 ND(1975) 2,118 — — — 15.00 16.50
 ND(1975) Proof 418 Value: 22.50



KM# 51 10 PA'ANGA
 62.0000 g., 0.9990 Silver 1.9913 oz. ASW **Ruler:** King Taufa'ahau IV **Subject:** Constitution Centennial **Obv:** Uniformed bust left above stone arch **Rev:** Crowned arms
Date **Mintage** **F** **VF** **XF** **Unc** **BU**
 ND(1975) 1,116 — — — 30.00 32.00
 ND(1975) Proof 420 Value: 35.00

KM# 64 10 PA'ANGA
 4.0000 g., 0.9170 Gold 0.1179 oz. AGW **Ruler:** King Taufa'ahau IV **Series:** F.A.O. **Subject:** Rural Women's Advancement **Obv:** Queen Salote **Rev:** Female symbol on dove
Date **Mintage** **F** **VF** **XF** **Unc** **BU**
 1980 750 — — — 12.50 16.00
 1980 Proof 2,000 Value: 18.50



KM# 78 10 PA'ANGA
 28.2800 g., 0.9250 Silver 0.8410 oz. ASW, 38.61 mm. **Ruler:** King Taufa'ahau IV **Subject:** Commonwealth Games **Obv:** Head right **Rev:** Two runners at finish line **Edge:** Reeded
Date **Mintage** **F** **VF** **XF** **Unc** **BU**
 1982 500 — — — 12.50 16.50
 1982 Proof 1,000 Value: 20.00

KM# 90 10 PA'ANGA
 5.1000 g., 0.3750 Gold 0.0615 oz. AGW **Ruler:** King Taufa'ahau IV **Subject:** 100th Anniversary of Automobile Industry **Obv:** Head right **Rev:** Rolls Royce and Silver Ghost **Note:** Similar to 50 Seniti, KM#82
Date **Mintage** **F** **VF** **XF** **Unc** **BU**
 1985 Proof 1,000 Value: 45.00

KM# 90a 10 PA'ANGA
 7.9600 g., 0.9170 Gold 0.2347 oz. AGW **Ruler:** King Taufa'ahau IV **Subject:** 100th Anniversary of Automobile Industry **Obv:** Head right **Rev:** Rolls Royce and Silver Ghost
Date **Mintage** **F** **VF** **XF** **Unc** **BU**
 1985 Proof 500 Value: 165

KM# 91 10 PA'ANGA
 5.1000 g., 0.3750 Gold 0.0615 oz. AGW **Ruler:** King Taufa'ahau IV **Subject:** 100th Anniversary of Automobile Industry **Obv:** Head right **Rev:** Range Rover and Land Rover **Note:** Similar to 50 Seniti, KM#83.2
Date **Mintage** **F** **VF** **XF** **Unc** **BU**
 1985 Proof 1,000 Value: 45.00

KM# 91a 10 PA'ANGA
 7.9600 g., 0.9170 Gold 0.2347 oz. AGW **Ruler:** King Taufa'ahau IV **Subject:** 100th Anniversary of Automobile Industry **Obv:** Head right **Rev:** Range Rover and Land Rover
Date **Mintage** **F** **VF** **XF** **Unc** **BU**
 1985 Proof 500 Value: 165

KM# 92 10 PA'ANGA
 5.1000 g., 0.3750 Gold 0.0615 oz. AGW **Ruler:** King Taufa'ahau IV **Subject:** 100th Anniversary of Automobile Industry **Obv:** Head right **Rev:** Mini Morris Cowley and Touring Car **Note:** Similar to 50 Seniti, KM#84.
Date **Mintage** **F** **VF** **XF** **Unc** **BU**
 1985 Proof 1,000 Value: 45.00

KM# 92a 10 PA'ANGA
 7.9600 g., 0.9170 Gold 0.2347 oz. AGW **Ruler:** King Taufa'ahau IV **Subject:** 100th Anniversary of Automobile Industry **Obv:** Head right **Rev:** Mini Morris Cowley and Touring Car
Date **Mintage** **F** **VF** **XF** **Unc** **BU**
 1985 Proof 500 Value: 165

KM# 93 10 PA'ANGA
 5.1000 g., 0.3750 Gold 0.0615 oz. AGW **Ruler:** King Taufa'ahau IV **Subject:** 100th Anniversary of Automobile Industry **Obv:** Head right **Rev:** MGB GT and MG TA **Note:** Similar to 50 Seniti, KM#85.
Date **Mintage** **F** **VF** **XF** **Unc** **BU**
 1985 Proof 1,000 Value: 45.00

KM# 93a 10 PA'ANGA
 7.9600 g., 0.9170 Gold 0.2347 oz. AGW **Ruler:** King Taufa'ahau IV **Subject:** 100th Anniversary of Automobile Industry **Obv:** Head right **Rev:** MGB GT and MG TA
Date **Mintage** **F** **VF** **XF** **Unc** **BU**
 1985 Proof 500 Value: 165

KM# 108 10 PA'ANGA
 5.1000 g., 0.3750 Gold 0.0615 oz. AGW **Ruler:** King Taufa'ahau IV **Subject:** 85th Birthday of Queen Mother **Obv:** Head right **Rev:** Queen Mother as a young girl **Note:** Similar to 50 Seniti, KM#98.
Date **Mintage** **F** **VF** **XF** **Unc** **BU**
 1985 Proof 1,000 Value: 45.00

KM# 108a 10 PA'ANGA
 7.9600 g., 0.9170 Gold 0.2347 oz. AGW **Ruler:** King Taufa'ahau IV **Subject:** 85th Birthday of Queen Mother **Obv:** Head right **Rev:** Queen Mother as a young girl
Date **Mintage** **F** **VF** **XF** **Unc** **BU**
 1985 Proof 500 Value: 165

KM# 109 10 PA'ANGA
 5.1000 g., 0.3750 Gold 0.0615 oz. AGW **Ruler:** King Taufa'ahau IV **Subject:** 85th Birthday of Queen Mother **Obv:** Head right **Rev:** Wedding of King George VI and Elizabeth **Note:** Similar to 50 Seniti, KM#99.
Date **Mintage** **F** **VF** **XF** **Unc** **BU**
 1985 Proof 1,000 Value: 45.00

KM# 109a 10 PA'ANGA
 7.9600 g., 0.9170 Gold 0.2347 oz. AGW **Ruler:** King Taufa'ahau IV **Subject:** 85th Birthday of Queen Mother **Obv:** Head right **Rev:** Wedding of King George VI and Elizabeth
Date **Mintage** **F** **VF** **XF** **Unc** **BU**
 1985 Proof 500 Value: 165

KM# 110 10 PA'ANGA
 5.1000 g., 0.3750 Gold 0.0615 oz. AGW **Ruler:** King Taufa'ahau IV **Subject:** 85th Birthday of Queen Mother **Obv:** Head right **Rev:** King George VI and Elizabeth **Note:** Similar to 50 Seniti, KM#100.
Date **Mintage** **F** **VF** **XF** **Unc** **BU**
 1985 Proof 1,000 Value: 45.00

KM# 110a 10 PA'ANGA
 7.9600 g., 0.9170 Gold 0.2347 oz. AGW **Ruler:** King Taufa'ahau IV **Subject:** 85th Birthday of Queen Mother **Obv:** Head right **Rev:** King George VI and Elizabeth
Date **Mintage** **F** **VF** **XF** **Unc** **BU**
 1985 Proof 500 Value: 165

KM# 111 10 PA'ANGA
 5.1000 g., 0.3750 Gold 0.0615 oz. AGW **Ruler:** King Taufa'ahau IV **Subject:** 85th Birthday of Queen Mother **Obv:** Head right **Rev:** Queen Mother holding Queen Elizabeth II **Note:** Similar to 50 Seniti, KM#101.
Date **Mintage** **F** **VF** **XF** **Unc** **BU**
 1985 Proof 1,000 Value: 45.00

KM# 111a 10 PA'ANGA
 7.9600 g., 0.9170 Gold 0.2347 oz. AGW **Ruler:** King Taufa'ahau IV **Subject:** 85th Birthday of Queen Mother **Obv:** Head right **Rev:** Queen Mother holding Queen Elizabeth II
Date **Mintage** **F** **VF** **XF** **Unc** **BU**
 1985 Proof 500 Value: 165

KM# 112 10 PA'ANGA
 5.1000 g., 0.3750 Gold 0.0615 oz. AGW **Ruler:** King Taufa'ahau IV **Subject:** 85th Birthday of Queen Mother **Obv:** Head right **Rev:** Queen Mother facing **Note:** Similar to 50 Seniti, KM#102.
Date **Mintage** **F** **VF** **XF** **Unc** **BU**
 1985 Proof 1,000 Value: 45.00

KM# 112a 10 PA'ANGA
 7.9600 g., 0.9170 Gold 0.2347 oz. AGW **Ruler:** King Taufa'ahau IV **Subject:** 85th Birthday of Queen Mother **Obv:** Head right **Rev:** Queen Mother facing
Date **Mintage** **F** **VF** **XF** **Unc** **BU**
 1985 Proof 500 Value: 165



KM# 126 10 PA'ANGA
 Copper-Nickel **Ruler:** King Taufa'ahau IV **Subject:** America's Cup **Obv:** Head right **Rev:** National flags and sailboat
Date **Mintage** **F** **VF** **XF** **Unc** **BU**
 1987 — — — — 5.00 6.00

KM# 126a 10 PA'ANGA
 31.1030 g., 0.9990 Palladium 0.9989 oz. **Ruler:** King Taufa'ahau IV **Subject:** America's Cup **Obv:** Head right **Rev:** National flags and sailboat
Date **Mintage** **F** **VF** **XF** **Unc** **BU**
 1987 Proof 25,000 Value: 365

KM# 125 10 PA'ANGA
 311.0400 g., 0.9990 Silver 9.9897 oz. ASW, 75 mm. **Ruler:** King Taufa'ahau IV **Subject:** America's Cup **Obv:** Head right **Rev:** Sailboat and map **Note:** Illustration reduced.
Date **Mintage** **F** **VF** **XF** **Unc** **BU**
 1987 Proof 5,000 Value: 160

KM# 130 10 PA'ANGA
 15.5500 g., 0.9990 Gold 0.4994 oz. AGW **Ruler:** King Taufa'ahau IV **Subject:** Summer Olympics **Obv:** Head right **Rev:** Boxing match within circle
Date **Mintage** **F** **VF** **XF** **Unc** **BU**
 1988 Proof Est. 2,000 Value: 350



KM# 131 10 PA'ANGA
 31.1000 g., 0.9990 Palladium 0.9988 oz. **Ruler:** King
 Taufa'ahau IV **Series:** Summer Olympics **Obv:** Head right **Rev:**
 Shot putter within circle
Date **Mintage** **F** **VF** **XF** **Unc** **BU**
 1988 Proof Est. 2,000 Value: 375

KM# 132 10 PA'ANGA
 15.6300 g., 0.9500 Palladium 0.4774 oz. **Ruler:** King
 Taufa'ahau IV **Series:** Summer Olympics **Obv:** Head right **Rev:**
 Discus thrower within circle
Date **Mintage** **F** **VF** **XF** **Unc** **BU**
 1988 Proof Est. 2,000 Value: 195

KM# 173 10 PA'ANGA
 1.2441 g., 0.9999 Gold 0.0400 oz. AGW, 13.92 mm. **Ruler:**
 King Taufa'ahau IV **Subject:** Destruction of the English Privateer
 "Port-au-Prince" **Obv:** Crowned arms **Rev:** Looted shipwreck and
 native **Edge:** Reeded
Date **Mintage** **F** **VF** **XF** **Unc** **BU**
 1998 Proof — Value: 40.00



KM# 172 10 PA'ANGA
 1.2441 g., 0.9999 Gold 0.0400 oz. AGW, 13.92 mm. **Ruler:**
 King Taufa'ahau IV **Subject:** King's 80th Birthday July 3, 1998
Obv: National arms within circle **Rev:** Bust 3/4 left **Edge:** Reeded
Note: Struck at Valcambi Mint.
Date **Mintage** **F** **VF** **XF** **Unc** **BU**
 1998 Proof — Value: 40.00



KM# 52 20 PA'ANGA
 140.0000 g., 0.9990 Silver 4.4964 oz. ASW **Ruler:** King
 Taufa'ahau IV **Subject:** Constitution Centennial **Obv:** Heads of
 various Monarchs **Rev:** National arms
Date **Mintage** **F** **VF** **XF** **Unc** **BU**
 1975 1,170 — — — 65.00 70.00
 1975 Proof 800 Value: 75.00



KM# 65 20 PA'ANGA
 8.0000 g., 0.9170 Gold 0.2326 oz. AGW **Ruler:** King
 Taufa'ahau IV **Series:** F.A.O. **Subject:** Rural Women's
 Advancement **Obv:** Head of Queen Salote right **Rev:** Female
 symbol on dove
Date **Mintage** **F** **VF** **XF** **Unc** **BU**
 1980 750 — — — BV 20.00
 1980 Proof 2,000 Value: 18.50

KM# 53 25 PA'ANGA
 5.0000 g., 0.9170 Gold 0.1474 oz. AGW **Ruler:** King
 Taufa'ahau IV **Subject:** Constitution Centennial **Obv:** Head
 facing **Rev:** National arms
Date **Mintage** **F** **VF** **XF** **Unc** **BU**
 1975 405 — — — 110 —
 1975 Proof 105 Value: 120



KM# 54 50 PA'ANGA
 10.0000 g., 0.9170 Gold 0.2948 oz. AGW **Ruler:** King
 Taufa'ahau IV **Subject:** Constitution Centennial **Obv:** Head
 facing **Rev:** National arms
Date **Mintage** **F** **VF** **XF** **Unc** **BU**
 1975 205 — — — 220 —
 1975 Proof 105 Value: 230

KM# 55 75 PA'ANGA
 15.0000 g., 0.9170 Gold 0.4422 oz. AGW **Ruler:** King
 Taufa'ahau IV **Subject:** Constitution Centennial **Obv:** Queen
 Salote Tupou III **Rev:** National arms
Date **Mintage** **F** **VF** **XF** **Unc** **BU**
 1975 204 — — — 325 —
 1975 Proof 105 Value: 335

KM# 56 100 PA'ANGA
 20.0000 g., 0.9170 Gold 0.5896 oz. AGW **Ruler:** King
 Taufa'ahau IV **Subject:** Constitution Centennial **Obv:** Uniformed
 bust left **Rev:** National arms
Date **Mintage** **F** **VF** **XF** **Unc** **BU**
 ND(1975) 205 — — — 425 —
 ND(1975) Proof 105 Value: 435



KM# 167 100 PA'ANGA
 17.7000 g., 0.5833 Gold 0.3319 oz. AGW **Ruler:** King
 Taufa'ahau IV **Subject:** 25th Jubilee of Accession **Obv:** Head
 left at center of circle with dove, crown and stars **Rev:** National
 arms within circle
Date **Mintage** **F** **VF** **XF** **Unc** **BU**
 ND(1990) Proof Est. 5,000 Value: 235



KM# 155 100 PA'ANGA
 17.7000 g., 0.5833 Gold 0.3319 oz. AGW **Ruler:** King
 Taufa'ahau IV **Series:** Olympics **Obv:** Crowned arms within circle
Rev: Gymnast on rings
Date **Mintage** **F** **VF** **XF** **Unc** **BU**
 1993 Proof 3,000 Value: 235

KM# 163 100 PA'ANGA
 17.7000 g., 0.5833 Gold 0.3319 oz. AGW **Ruler:** King
 Taufa'ahau IV **Subject:** World Cup Soccer **Obv:** Crowned arms
 within circle **Rev:** Goalie
Date **Mintage** **F** **VF** **XF** **Unc** **BU**
 1994 Proof Est. 3,000 Value: 235

KM# 164 100 PA'ANGA
 17.7000 g., 0.5833 Gold 0.3319 oz. AGW **Ruler:** King
 Taufa'ahau IV **Series:** 1996 Olympic Games **Obv:** Crowned arms
 within circle **Rev:** High jumper
Date **Mintage** **F** **VF** **XF** **Unc** **BU**
 1994 Proof Est. 3,000 Value: 235



KM# 165 100 PA'ANGA
 17.7000 g., 0.5833 Gold 0.3319 oz. AGW **Ruler:** King
 Taufa'ahau IV **Series:** Endangered Wildlife **Obv:** Crowned arms
 within circle **Rev:** Leguan Lizard
Date **Mintage** **F** **VF** **XF** **Unc** **BU**
 1994 Proof Est. 2,000 Value: 235

KM# 21 1/4 HAU
 16.0000 g., 0.9800 Palladium 0.5041 oz. **Ruler:** King
 Taufa'ahau IV **Subject:** Coronation of Taufa'ahau Tupou IV **Obv:**
 Head right, small crowns around border **Rev:** Crowned arms,
 HISTORICALLY THE FIRST PALLADIUM COINAGE
Date **Mintage** **F** **VF** **XF** **Unc** **BU**
 1967 1,700 — — — 200 —

KM# 23 1/2 HAU
 32.0000 g., 0.9800 Palladium 1.0082 oz. **Ruler:** King
 Taufa'ahau IV **Subject:** Coronation of Taufa'ahau Tupou IV **Rev:**
 National arms, HISTORICALLY THE FIRST PALLADIUM
 COINAGE
Date **Mintage** **F** **VF** **XF** **Unc** **BU**
 1967 1,650 — — — 385 —

KM# 74 1/2 HAU
 28.2800 g., 0.9250 Silver 0.8410 oz. ASW **Ruler:** King
 Taufa'ahau IV **Subject:** Wedding and Treaty of Friendship **Obv:**
 Head right **Rev:** Wedding of Prince Charles and Lady Diana
Date **Mintage** **F** **VF** **XF** **Unc** **BU**
 1981 1,000 — — — 22.50 —
 1981 Proof 15,000 Value: 18.50



KM# 122 1/2 HAU
 10.0000 g., 0.9170 Gold 0.2948 oz. AGW **Ruler:** King
 Taufa'ahau IV **Subject:** Wildlife **Obv:** Head right **Rev:** Ground
 dwelling birds
Date **Mintage** **F** **VF** **XF** **Unc** **BU**
 1986 Proof 5,000 Value: 210

KM# 25 HAU
 64.0000 g., 0.9800 Palladium 2.0164 oz. **Ruler:** King
 Taufa'ahau IV **Subject:** Coronation of Taufa'ahau Tupou IV **Obv:**
 Head right, small crowns around border **Rev:** National arms,
 HISTORICALLY THE FIRST PALLADIUM COINAGE
Date **Mintage** **F** **VF** **XF** **Unc** **BU**
 1967 1,500 — — — 775 —

KM# 75 HAU
 7.9900 g., 0.9170 Gold 0.2356 oz. AGW **Ruler:** King
 Taufa'ahau IV **Subject:** Wedding and Treaty of Friendship **Obv:**
 Head right **Rev:** Wedding of Prince Charles and Lady Diana
Date **Mintage** **F** **VF** **XF** **Unc** **BU**
 1981 500 — — — 175 —
 1981 Proof 2,500 Value: 165



KM# 79 HAU
 7.9900 g., 0.9170 Gold 0.2356 oz. AGW **Ruler:** King
 Taufa'ahau IV **Subject:** Commonwealth Games **Obv:** Head right
Rev: Runners and emblem
Date **Mintage** **F** **VF** **XF** **Unc** **BU**
 1982 500 — — — 175 —
 1982 Proof 500 Value: 175

KM# 94 HAU
 52.0000 g., 0.9500 Platinum 1.5882 oz. APW **Ruler:** King
 Taufa'ahau IV **Subject:** 100th Anniversary of Automobile
 Industry **Obv:** Head right **Rev:** Rolls Royce and Silver Ghost
Note: Similar to 50 Sentii, KM#82.
Date **Mintage** **F** **VF** **XF** **Unc** **BU**
 1985 Proof — Value: 2,150

KM# 95 HAU
 52.0000 g., 0.9500 Platinum 1.5882 oz. APW **Ruler:** King
 Taufa'ahau IV **Subject:** 100th Anniversary of Automobile
 Industry **Obv:** Head right **Rev:** Range Rover and Land Rover
Note: Similar to 50 Sentii, KM#83.
Date **Mintage** **F** **VF** **XF** **Unc** **BU**
 1985 Proof — Value: 2,150

KM# 96 HAU
 52.0000 g., 0.9500 Platinum 1.5882 oz. APW **Ruler:** King
 Taufa'ahau IV **Subject:** 100th Anniversary of Automobile
 Industry **Obv:** Head right **Rev:** Mini Morris Cowley and Touring
 Car **Note:** Similar to 50 Sentii, KM#84.
Date **Mintage** **F** **VF** **XF** **Unc** **BU**
 1985 Proof — Value: 2,150

KM# 97 HAU
 52.0000 g., 0.9500 Platinum 1.5882 oz. APW **Ruler:** King
 Taufa'ahau IV **Subject:** 100th Anniversary of Automobile
 Industry **Obv:** Head right **Rev:** MGB GT and MG TA **Note:** Similar
 to 50 Sentii, KM#85.
Date **Mintage** **F** **VF** **XF** **Unc** **BU**
 1985 Proof — Value: 2,150

KM# 113 HAU

52.0000 g., 0.9500 Platinum 1.5882 oz. APW **Ruler:** King Taufa'ahau IV **Subject:** 85th Birthday of Queen Mother **Obv:** Head right **Rev:** Queen Mother as a young girl **Note:** Similar to 50 Seniti, KM#98.

Date	Mintage	F	VF	XF	Unc	BU
1985 Proof	—	Value: 2,150				

KM# 114 HAU

52.0000 g., 0.9500 Platinum 1.5882 oz. APW **Ruler:** King Taufa'ahau IV **Subject:** 85th Birthday of Queen Mother **Obv:** Head right **Rev:** Wedding of King George VI and Elizabeth **Note:** Similar to 50 Seniti, KM#99.

Date	Mintage	F	VF	XF	Unc	BU
1985 Proof	—	Value: 2,150				

KM# 115 HAU

52.0000 g., 0.9500 Platinum 1.5882 oz. APW **Ruler:** King Taufa'ahau IV **Subject:** 85th Birthday of Queen Mother **Obv:** Head right **Rev:** King George VI and Elizabeth **Note:** Similar to 50 Seniti, KM#100.

Date	Mintage	F	VF	XF	Unc	BU
1985 Proof	—	Value: 2,150				

KM# 116 HAU

52.0000 g., 0.9500 Platinum 1.5882 oz. APW **Ruler:** King Taufa'ahau IV **Subject:** 85th Birthday of Queen Mother **Obv:** Head right **Rev:** Queen Mother holding Queen Elizabeth II **Note:** Similar to 50 Seniti, KM#101.

Date	Mintage	F	VF	XF	Unc	BU
1985 Proof	—	Value: 2,150				

KM# 117 HAU

52.0000 g., 0.9500 Platinum 1.5882 oz. APW **Ruler:** King Taufa'ahau IV **Subject:** 85th Birthday of Queen Mother **Obv:** Head right **Rev:** Queen Mother facing **Note:** Similar to 50 Seniti, KM#102.

Date	Mintage	F	VF	XF	Unc	BU
1985 Proof	—	Value: 2,150				



KM# 76 5 HAU

15.9800 g., 0.9170 Gold 0.4711 oz. AGW **Ruler:** King Taufa'ahau IV **Subject:** Wedding and Treaty of Friendship **Obv:** Head right **Rev:** Wedding of Prince Charles and Lady Diana

Date	Mintage	F	VF	XF	Unc	BU
1981	250	—	—	—	350	—
1981 Proof	1,000	Value: 335				

**COUNTERMARKED
COMMEMORATIVE COINAGE**

Commemorative coins which contain a countermark creating a new commemorative representation. The Date listed refers to the original date the coin was struck.



KM# 14 20 SENITI

Copper-Nickel, 28.5 mm. **Ruler:** King Taufa'ahau IV **Countermark:** 1918/TTIV/1968 **Obv:** Head right, small crowns around border **Note:** Countermark on KM#13.

Date	Mintage	F	VF	XF	Unc	BU
ND(1967) Proof	1,577	Value: 6.00				



KM# 10 50 SENITI

Copper-Nickel, Gold Plated, 34.5 mm. **Ruler:** King Taufa'ahau IV **Countermark:** IN MEMORIAM/1965 + 1970 **Obv:** Head right **Edge:** Reeded **Note:** Countermark on KM#9.

Date	Mintage	F	VF	XF	Unc	BU
1967	Inc. above	—	—	—	5.00	—

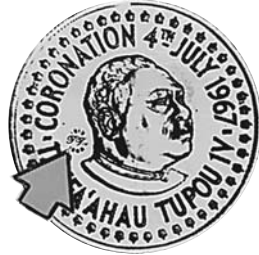

KM# 16 50 SENITI

Copper-Nickel, 34.5 mm. **Ruler:** King Taufa'ahau IV **Countermark:** 1918/TTIV/1968 **Obv:** Head right, small crowns around border **Note:** Countermark on KM#15.

Date	Mintage	F	VF	XF	Unc	BU
ND(1967) Proof	1,577	Value: 7.00				

KM# 12 PA'ANGA

Copper-Nickel, Gold Plated, 38.5 mm. **Ruler:** King Taufa'ahau IV **Countermark:** IN MEMORIAM/1965 + 1970 **Obv:** Head right **Note:** Countermark on KM#11.

Date	Mintage	F	VF	XF	Unc	BU
1967	Inc. above	—	—	—	6.50	—



KM# 18 PA'ANGA

Copper-Nickel, 38.5 mm. **Ruler:** King Taufa'ahau IV **Countermark:** 1918/TTIV/1968 **Obv:** Head right, small crowns around border **Note:** Countermark on KM#17.

Date	Mintage	F	VF	XF	Unc	BU
1967 Proof	1,577	Value: 8.00				



KM# 34 PA'ANGA

Copper-Nickel, Gold Plated, 38.5 mm. **Ruler:** King Taufa'ahau IV **Countermark:** Oil rig 1969 OIL SEARCH **Obv:** Head right **Edge:** Reeded **Note:** Countermark on KM#17.

Date	Mintage	F	VF	XF	Unc	BU
1968	5,017	—	1.50	2.50	5.50	—

KM# 35 PA'ANGA

Copper-Nickel, Gold Plated, 38.5 mm. **Countermark:** COMMONWEALTH MEMBER/1970 **Obv:** Head right **Edge:** Reeded **Note:** Countermark on KM#17.

Date	Mintage	F	VF	XF	Unc	BU
1968	3,000	—	1.50	3.00	6.50	—

KM# 36 PA'ANGA

Copper-Nickel, Gold Plated, 38.5 mm. **Ruler:** King Taufa'ahau IV **Countermark:** INVESTITURE/1971 **Obv:** Head right **Edge:** Reeded **Note:** Countermark on KM#17.

Date	Mintage	F	VF	XF	Unc	BU
1968	3,000	—	1.50	3.00	6.50	—
1968 Proof	1,000	Value: 9.00				



KM# 20 2 PA'ANGA

Copper-Nickel, 44.5 mm. **Ruler:** King Taufa'ahau IV

Countermark: 1918/TTIV/1968 **Obv:** Head right, small crowns around border **Note:** Countermark on KM#19.

Date	Mintage	F	VF	XF	Unc	BU
ND(1967) Proof	1,577	Value: 10.00				

KM# 38 2 PA'ANGA

Copper-Nickel, Gold Plated, 44.5 mm. **Ruler:** King Taufa'ahau IV **Countermark:** Oil rig 1969 OIL SEARCH **Obv:** Head right **Edge:** Reeded **Note:** Countermark on KM#37.

Date	Mintage	F	VF	XF	Unc	BU
1968	5,039	—	2.00	4.00	7.50	—

KM# 39 2 PA'ANGA

Copper-Nickel, Gold Plated, 44.5 mm. **Ruler:** King Taufa'ahau IV **Countermark:** COMMONWEALTH MEMBER/1970 **Obv:** Head right **Edge:** Reeded **Note:** Countermark on KM#37.

Date	Mintage	F	VF	XF	Unc	BU
1968	3,006	—	2.00	4.50	8.50	—



KM# 40 2 PA'ANGA

Copper-Nickel, Gold Plated, 44.5 mm. **Ruler:** King Taufa'ahau IV **Countermark:** INVESTITURE/1971 **Obv:** Head right **Note:** Countermark on KM#37.

Date	Mintage	F	VF	XF	Unc	BU
1968	3,000	—	2.00	4.50	8.50	—
1968 Proof	1,000	Value: 15.00				

KM# 22 1/4 HAU

16.0000 g., 0.9800 Palladium 0.5041 oz. **Ruler:** King Taufa'ahau IV **Countermark:** 1918/TTIV/1968, HISTORICALLY THE FIRST PALLADIUM COINAGE **Note:** Countermark on KM#21.

Date	Mintage	F	VF	XF	Unc	BU
1967	400	—	—	—	225	—

KM# 24 1/2 HAU

32.0000 g., 0.9800 Palladium 1.0082 oz. **Ruler:** King Taufa'ahau IV **Countermark:** 1918/TTIV/1968 **Obv:** Head right, small crowns around border **Rev:** Crowned arms, HISTORICALLY THE FIRST PALLADIUM COINAGE **Note:** Countermark on KM#23.

Date	Mintage	F	VF	XF	Unc	BU
ND(1967)	513	—	—	—	450	—

KM# 26 HAU

64.0000 g., 0.9800 Palladium 2.0164 oz. **Ruler:** King Taufa'ahau IV **Countermark:** 1918/TTIV/1968, HISTORICALLY THE FIRST PALLADIUM COINAGE **Note:** Countermark on KM#25.

Date	Mintage	F	VF	XF	Unc	BU
ND(1967)	400	—	—	—	875	—

MINT SETS

KM#	Date	Mintage	Identification	Issue Price	Mkt Val
MS1	1962 (3)	—	KM#1-3	—	1,000
MS2	1967 (3)	1,500	KM#21, 23, 25	207	1,275
MS3	1968 (3)	400	KM#22, 24, 26	—	1,550
MS4	1970 (2)	10,000	KM#10, 12	2.30	11.50
MS5	1969 (2)	10,000	KM#34, 38	13.68	12.50
MS6	1970 (2)	3,000	KM#35, 39	13.68	15.00
MS7	1971 (2)	3,000	KM#36, 40	4.80	15.00
MS8	1974 (8)	10,000	KM#27-33, 37	7.60	20.00
MS9	1975 (8)	—	KM#42-49	7.75	18.00
MS10	1975 (4)	—	KM#53-56	385	885
MS11	1975 (3)	—	KM#50-52	59.60	85.00
MS12	1977 (5)	—	KM#44-47	0.85	7.00
MS13	1977 (2)	—	KM#49, 57	3.00	10.00
MS14	1978 (2)	—	KM#58-59	3.00	11.50
MS15	1978 (5)	—	KM#42-46	—	5.50
MS16	1979 (2)	8,008	KM#60-61	3.00	10.00
MS17	1980 (2)	8,000	KM#62-63	3.00	12.00
MS18	1980 (2)	750	KM#64-65, Gold	30.00	45.00
MS19	1981 (8)	15,000	KM#66-73	5.38	35.00
MS20	1985 (5)	20,000	KM#98-102	25.25	10.00
MS21	1985 (4)	20,000	KM#82-85, Auto Industry.	21.00	15.00
MS22	1991 (6)	—	KM#66-71	—	6.00

PROOF SETS

KM#	Date	Mintage	Identification	Issue Price	Mkt Val
PS1	1962 (3)	250	KM#1-3	—	1,070
PS2	1962 (3)	25	KM#1a-3a, Platinum.	—	2,400
PS3	1967 (7)	5,000	KM#4-9, 11	15.00	22.50
PS4	1967 (4)	1,923	KM#13, 15, 17, 19	17.25	25.00
PS5	1968 (8)	2,500	KM#27-33, 37	22.50	30.00
PS6	1968 (4)	1,577	KM#14, 16, 18, 20	22.80	32.50
PS8	1971 (2)	1,000	KM#36, 40	13.40	25.00
PS9	1975 (3)	418	KM#50-52	82.00	120
PS10	1975 (4)	105	KM#53-56	538	950
PS11	1978 (2)	750	KM#58a-59a	—	55.00
PS12	1979 (2)	854	KM#60a-61a	45.00	50.00
PS13	1980 (2)	400	KM#62a-63a	80.00	40.00
PS14	1980 (2)	200	KM#64-65	60.00	45.00
PS15	1981 (3)	—	KM#74-76	—	450
PS15	1981 (2)	3,500	KM#72a-73a	88.00	40.00

KM#	Date	Mintage	Identification	Issue Price	Mkt Val
PS16	1985 (5)	20,000	KM#98-102. Copper-nickel	26.25	18.00
PS17	1985 (5)	10,000	KM#103-107. Silver clad copper-nickel	55.00	22.00
PS18	1985 (5)	5,000	KM#103a-107a. .925 Silver	180	75.00
PS19	1985 (5)	1,000	KM#108-112. .374 Gold	315	200
PS20	1985 (5)	500	KM#108a-112a. .917 Gold	775	725
PS21	1985 (5)	50	KM#113-117. .950 Platinum. BV+15%.	5,850	—
PS22	1985 (4)	10,000	KM#86-89	44.00	20.00
PS23	1985 (4)	5,000	KM#86a-89a. .925 Silver	144	75.00
PS24	1985 (4)	1,000	KM#90-93. .374 Gold	252	170
PS25	1985 (4)	500	KM#90a-93a. .917 Gold	620	580
PS26	1985 (4)	50	KM#94-97. .950 Platinum. BV+15%.	4,680	—
PS28	1988 (4)	2,000	KM#129-132	—	950



Tonkin (North Viet Nam), a former French protectorate in North Indo-China, comprises the greater part of present North Viet Nam. It had an area of 44,672 sq. mi. (75,700 sq. km.) and a population of about 4 million. Capital: Hanoi. The initial value of Tonkin to France was contained in the access it afforded to the trade of China's Yunnan province.

France established a protectorate over Annam and Tonkin by the treaties of Tientsin and Hue negotiated in 1884. Tonkin was incorporated in the independent state of Viet Nam (within the French Union) and upon the defeat of France by the Viet Minh became the body of **North Viet Nam**.

MINT MARK

(a) - Paris, privy marks only

FRENCH PROTECTORATE MILLED COINAGE



KM# 1 1/600 PIASTRE
2.1000 g., Zinc **Obv:** Legend around square center hole **Obv. Leg.:** PROTECTORAT DU TONKIN **Rev:** Value above and below, "Thong-bao" at left and right **Note:** 0.9 mm thick planchet.

Date	Mintage	F	VF	XF	Unc	BU
1905(a)	60,000,000	3.50	7.50	18.00	45.00	—

ESSAIS

KM#	Date	Mintage	Identification	Mkt Val
E1	1905(a)	—	1/600 Piastre. Zinc. 2.1000 g. Legend around center squared hole. PROTECTORAT DU TONKIN. Value above and below squared hole in center flanked by thong-bao. 0.9 mm thick planchet.	300

PIEFORTS

KM#	Date	Mintage	Identification	Mkt Val
P1	1905(a)	—	1/600 Piastre. Zinc. 4.8000 g. PROTECTORAT DU TONKIN. Value above and below, "Thong-bao" at left and right. 1.5 mm thick planchet.	700



The Pridnestrovskaia Moldavskaia Respublica was formed in 1990, even before the separation of Moldavia from Russia. It has an area of 11,544 sq. mi. (29,900 sq. km.) and a population of 555,000. Capital: Tiraspol.

The area was conquered from the Turks in the last half of the 18th century, and in 1792 the capital city of Bessarabia (present Moldova and part of the Ukraine) became part of the Russian Empire. During the Russian Revolution, in 1918, the area was taken by Romanian troops, and in 1924 the Moldavian Autonomous SSR was formed on the left bank of the Dniester River. On June 22, 1941, Romania declared war on the U.S.S.R. and Romanian troops fought alongside the Germans up to Stalingrad. A Romanian occupation area between the Dniester and Bug Rivers called Transnistria was established in October 1941. Its center was the port of Odessa.

Once the Moldavian SSR declared independence in August 1991, Transnistria did not want to be part of Moldavia. In 1992, Moldova tried to solve the issue militarily with battles in Bendery and Dubossary. The conflict was ended with Russian mediation and Russian peacekeeping forces were stationed there.

Transnistria (or Transdnistria) has a president, parliament, army and police forces, but as yet it is lacking international recognition.

MOLDAVIAN REPUBLIC

STANDARD COINAGE

1 Rublei = 100 Kopeek



KM# 1 KOPEEK
0.6200 g., Aluminum, 15.9 mm. **Obv:** State arms **Obv. Leg.:** ПРИДНЕСТРОВСКАЯ МОЛДАВСКАЯ РЕСПУБЛИКА **Rev:** Value between wheat stalks **Edge:** Plain

Date	Mintage	F	VF	XF	Unc	BU
2000	—	—	—	—	0.25	0.40



KM# 2 5 KOPEEK
0.7000 g., Aluminum, 17.9 mm. **Obv:** State arms **Obv. Leg.:** ПРИДНЕСТРОВСКАЯ МОЛДАВСКАЯ РЕСПУБЛИКА **Rev:** Value flanked by wheat stalks **Edge:** Plain

Date	Mintage	F	VF	XF	Unc	BU
2000	—	—	—	—	0.50	0.65



KM# 3 10 KOPEEK
1.0000 g., Aluminum, 20 mm. **Obv:** State arms **Obv. Leg.:** ПРИДНЕСТРОВСКАЯ МОЛДАВСКАЯ РЕСПУБЛИКА **Rev:** Value flanked by wheat stalks **Edge:** Plain

Date	Mintage	F	VF	XF	Unc	BU
2000	—	—	—	—	0.75	0.90



KM# 4 50 KOPEEK
2.7500 g., Brass, 19 mm. **Obv:** State arms **Obv. Leg.:** ПРИДНЕСТРОВСКАЯ МОЛДАВСКАЯ РЕСПУБЛИКА **Rev:** Value within wreath **Edge:** Plain

Date	Mintage	F	VF	XF	Unc	BU
2000	—	—	—	—	1.25	1.50



KM# 6 50 RUBLEI
14.3700 g., Copper-Nickel, 32.75 mm. **Subject:** 10th Anniversary **Obv:** State arms above value **Rev:** Statue **Edge:** Plain

Date	Mintage	F	VF	XF	Unc	BU
(ND)2000	Proof	—	—	—	—	Value: 40.00



The Republic of Trinidad and Tobago is situated 7 miles (11 km.) off the coast of Venezuela, has an area of 1,981 sq. mi. (5,130 sq. km.) and a population of *1.2 million. Capital: Port-of-Spain. The island of Trinidad contains the world's largest natural asphalt bog. Birds of Paradise live on little Tobago, the only place outside of their native New Guinea where they can be found in a wild state. Petroleum and petroleum products are the mainstay of the economy. Petroleum products, crude oil and sugar are exported.

Columbus discovered Trinidad and Tobago in 1498. Trinidad remained under Spanish rule from the time of its settlement in 1592 until its capture by the British in 1797. It was ceded to the British in 1802. Tobago was occupied at various times by the French, Dutch and English before being ceded to Britain in 1814. Trinidad and Tobago were merged into a single colony in 1888. The colony was part of the Federation of the West Indies until Aug. 31, 1962, when it became independent. A new constitution establishing a republican form of government was adopted on Aug. 1, 1976. Trinidad and Tobago is a member of the Commonwealth of Nations. The President is Chief of State. The Prime Minister is Head of Government.

RULER
British, until 1976

MINT MARKS
FM - Franklin Mint, U.S.A.
***NOTE:** From 1975-1985 the Franklin Mint produced coinage in up to 3 different qualities. Qualities of issue are designated in () after each date and are defined as follows:

(M) **MATTE** - Normal circulation strike or a dull finish produced by sandblasting special uncirculated (polish finish) or proof quality dies.

(U) **SPECIAL UNCIRCULATED** - Polished or proof-like in appearance without any frosted features.

(P) **PROOF** - The highest quality obtainable having mirror-like fields and frosted features.

MONETARY SYSTEM
100 Cents = 1 Dollar

COLONIAL STANDARD COINAGE



KM# 1 CENT
1.9500 g., Bronze, 17.8 mm. **Obv:** Value **Rev:** National arms **Edge:** Plain

Date	Mintage	F	VF	XF	Unc	BU
1966	24,500,000	—	—	—	0.15	0.30
1966 Proof	8,000	Value: 1.00		—	—	—
1967	4,000,000	—	—	—	0.25	0.50
1968	5,000,000	—	—	—	0.25	0.50
1970	5,000,000	—	—	—	0.25	0.50
1970 Proof	2,104	Value: 1.50		—	—	—
1971	10,600,000	—	—	—	0.15	0.30
1971FM (M)	286,000	—	—	—	0.20	0.40
1971FM (P)	12,000	Value: 0.50		—	—	—
1972	16,500,000	—	—	—	0.15	0.30
1973	10,000,000	—	—	—	0.15	0.30



KM# 9 CENT
1.9500 g., Bronze, 17.8 mm. **Subject:** 10th Anniversary of Independence **Obv:** Value and date **Rev:** National arms **Edge:** Plain

Date	Mintage	F	VF	XF	Unc	BU
1972	5,000,000	—	—	0.10	0.15	0.30
1972FM (M)	125,000	—	—	—	0.25	0.50
1972FM (P)	16,000	Value: 0.50		—	—	—

KM# 17 CENT
1.9500 g., Bronze, 17.8 mm. **Obv:** Value and date **Rev:** National arms **Edge:** Plain

Date	Mintage	F	VF	XF	Unc	BU
1973FM (M)	127,000	—	—	—	0.50	1.00
1973FM (P)	20,000	Value: 1.50		—	—	—



KM# 25 CENT
1.9500 g., Bronze, 17.8 mm. **Obv:** National arms **Rev:** Hummingbird and value **Edge:** Plain

Date	Mintage	F	VF	XF	Unc	BU
1974FM (M)	128,000	—	—	—	0.50	1.00
1974FM (P)	14,000	Value: 0.80		—	—	—
1975	10,000,000	—	—	—	0.50	1.00
1975FM (M)	125,000	—	—	—	0.50	1.00
1975FM (U)	1,111	—	—	—	1.25	2.50
1975FM (P)	24,000	Value: 0.80		—	—	—
1976	15,050,000	—	—	—	0.50	1.00



KM# 2 5 CENTS
3.2500 g., Bronze, 21.15 mm. **Obv:** Value **Rev:** National arms

Date	Mintage	F	VF	XF	Unc	BU
1966	7,500,000	—	—	0.10	0.25	0.50
1966 Proof	8,000	Value: 1.25		—	—	—
1967	3,000,000	—	—	0.10	0.50	1.00
1970 Proof	2,104	Value: 1.75		—	—	—
1971	2,400,000	—	—	0.10	0.50	1.00
1971FM (M)	57,000	—	—	—	0.15	0.30
1971FM (P)	12,000	Value: 0.75		—	—	—
1972	2,250,000	—	—	0.10	0.50	1.00



KM# 10 5 CENTS
3.2500 g., Bronze, 21.15 mm. **Subject:** 10th Anniversary of Independence **Obv:** Value and date **Rev:** National arms

Date	Mintage	F	VF	XF	Unc	BU
1972	15,000	—	—	—	0.35	0.70
1972FM (M)	25,000	—	—	—	0.25	0.50
1972FM (P)	16,000	Value: 0.75		—	—	—

KM# 57 5 CENTS
3.2500 g., Bronze, 21.15 mm. **Obv:** Value **Rev:** National arms

Date	Mintage	F	VF	XF	Unc	BU
1973FM (M)	27,000	—	—	—	0.50	1.00
1973FM (P)	20,000	Value: 1.50		—	—	—



KM# 26 5 CENTS
3.2500 g., Bronze, 21.15 mm. **Obv:** National arms **Rev:** Bird of Paradise and value

Date	Mintage	F	VF	XF	Unc	BU
1974FM (M)	28,000	—	—	—	0.50	1.00
1974FM (P)	14,000	Value: 0.75		—	—	—
1975	1,500,000	—	—	0.10	0.45	0.90
1975FM (M)	25,000	—	—	—	0.45	0.90
1975FM (U)	1,111	—	—	—	2.50	5.00
1975FM (P)	24,000	Value: 0.75		—	—	—
1976	7,500,000	—	—	0.10	0.45	0.90



KM# 3 10 CENTS
1.4000 g., Copper-Nickel, 16.3 mm. **Obv:** Value and date **Rev:** National arms **Edge:** Reeded

Date	Mintage	F	VF	XF	Unc	BU
1966	7,800,000	—	—	0.10	0.30	0.60
1966 Proof	8,000	Value: 1.50		—	—	—
1967	4,000,000	—	—	0.10	0.45	0.90
1970 Proof	2,104	Value: 2.00		—	—	—
1971	—	—	—	0.10	0.45	0.90
1971FM (M)	29,000	—	—	—	0.35	0.70
1971FM (P)	12,000	Value: 1.00		—	—	—
1972	4,000,000	—	—	0.10	0.30	0.60



KM# 11 10 CENTS
1.4000 g., Copper-Nickel, 16.3 mm. **Subject:** 10th Anniversary of Independence **Obv:** Value **Rev:** National arms **Edge:** Reeded

Date	Mintage	F	VF	XF	Unc	BU
1972	41,000	—	—	—	0.40	0.80
1972FM (M)	13,000	—	—	—	0.60	1.20
1972FM (P)	16,000	Value: 1.00		—	—	—



KM# 58 10 CENTS
1.4000 g., Copper-Nickel, 16.3 mm. **Obv:** Value **Rev:** National arms **Edge:** Reeded

Date	Mintage	F	VF	XF	Unc	BU
1973FM (M)	14,000	—	—	—	1.00	2.00
1973FM (P)	20,000	Value: 2.50		—	—	—



KM# 27 10 CENTS
1.4000 g., Copper-Nickel, 16.3 mm. **Obv:** National arms **Rev:** Flaming Hibiscus and value **Edge:** Reeded

Date	Mintage	F	VF	XF	Unc	BU
1974FM (M)	16,000	—	—	—	1.00	2.00
1974FM (P)	14,000	Value: 1.00		—	—	—
1975	4,000,000	—	—	0.10	0.25	0.50
1975FM (M)	13,000	—	—	—	0.50	1.00
1975FM (U)	1,111	—	—	—	2.50	5.00
1975FM (P)	24,000	Value: 1.00		—	—	—
1976	14,720,000	—	—	0.10	0.20	0.40



KM# 4 25 CENTS
3.5000 g., Copper-Nickel, 20 mm. **Obv:** Value **Rev:** National arms **Edge:** Reeded

Date	Mintage	F	VF	XF	Unc	BU
1966	7,200,000	—	0.10	0.15	0.35	0.70
1966 Proof	8,000	Value: 1.75		—	—	—

Date	Mintage	F	VF	XF	Unc	BU
1967	1,800,000	—	0.10	0.15	0.50	1.00
1970 Proof	2,014	Value: 2.50		—	—	—
1971	1,500,000	—	0.10	0.15	0.50	1.00
1971FM (M)	11,000	—	—	—	0.65	1.30
1971FM (P)	12,000	Value: 1.25		—	—	—
1972	3,000,000	—	0.10	0.15	0.35	0.70



KM# 12 25 CENTS
3.5000 g., Copper-Nickel, 20 mm. **Subject:** 10th Anniversary of Independence **Obv:** Value and date **Rev:** National arms **Edge:** Reeded

Date	Mintage	F	VF	XF	Unc	BU
1972	14,000	—	0.20	0.65	1.00	2.00
1972FM (M)	5,000	—	—	—	1.50	3.00
1972FM (P)	16,000	Value: 1.25		—	—	—



KM# 59 25 CENTS
3.5000 g., Copper-Nickel, 20 mm. **Obv:** Value **Rev:** National arms **Edge:** Reeded

Date	Mintage	F	VF	XF	Unc	BU
1973FM (M)	6,575	—	—	—	2.25	4.50
1973FM (P)	20,000	Value: 3.00		—	—	—



KM# 28 25 CENTS
3.5000 g., Copper-Nickel, 20 mm. **Obv:** National arms **Rev:** Chaconia and value **Edge:** Reeded

Date	Mintage	F	VF	XF	Unc	BU
1974FM (M)	8,258	—	—	—	1.75	3.50
1974FM (P)	14,000	Value: 1.25		—	—	—
1975	3,000,000	—	0.10	0.15	0.30	0.60
1975FM (M)	5,000	—	—	—	1.50	3.00
1975FM (U)	1,111	—	—	—	2.00	4.00
1975FM (P)	24,000	Value: 1.25		—	—	—
1976	9,000,000	—	0.10	0.15	0.30	0.60



KM# 5 50 CENTS
7.0000 g., Copper-Nickel, 26 mm. **Obv:** Value **Rev:** National arms **Edge:** Reeded

Date	Mintage	F	VF	XF	Unc	BU
1966	975,000	—	0.25	0.60	1.50	3.00
1966 Proof	8,000	Value: 2.50		—	—	—
1967	750,000	—	0.25	0.50	1.25	2.50
1970 Proof	2,104	Value: 3.00		—	—	—
1971FM (M)	5,714	—	—	—	2.50	5.00
1971FM (P)	12,000	Value: 1.75		—	—	—



KM# 13 50 CENTS
7.0000 g., Copper-Nickel, 26 mm. **Subject:** 10th Anniversary of Independence **Obv:** Value **Rev:** National arms **Edge:** Reeded

Date	Mintage	F	VF	XF	Unc	BU
1972	375,000	—	0.50	0.75	1.50	3.00
1972FM (M)	2,500	—	—	—	5.00	10.00
1972FM (P)	16,000	Value: 1.75		—	—	—



KM# 22 50 CENTS
7.0000 g., Copper-Nickel, 26 mm. **Obv:** National arms **Rev:** Kettle drums and value **Edge:** Reeded

Date	Mintage	F	VF	XF	Unc	BU
1973FM (M)	4,075	—	—	—	2.50	5.00
1973FM (P)	20,000	Value: 2.25		—	—	—
1974FM (M)	5,758	—	—	—	2.50	5.00
1974FM (P)	14,000	Value: 2.25		—	—	—
1975FM (M)	2,500	—	—	—	4.00	8.00
1975FM (U)	1,111	—	—	—	2.50	5.00
1975FM (P)	24,000	Value: 2.00		—	—	—
1976	750,000	0.50	0.75	1.50	3.00	—



KM# 6 DOLLAR
12.7000 g., Nickel, 32 mm. **Series:** F.A.O. **Obv:** National arms **Rev:** Value in front of leaves

Date	Mintage	F	VF	XF	Unc	BU
1969	250,000	—	0.75	1.50	3.50	7.00

KM# 7 DOLLAR
12.7000 g., Copper-Nickel, 32 mm. **Obv:** Value **Rev:** National arms

Date	Mintage	F	VF	XF	Unc	BU
1971FM (M)	2,857	—	—	—	5.00	10.00
1971FM (P)	12,000	Value: 3.00		—	—	—

KM# 7a DOLLAR
Nickel, 36 mm. **Obv:** Value **Rev:** National arms

Date	Mintage	F	VF	XF	Unc	BU
1970 Proof	2,014	Value: 6.00		—	—	—



KM# 14 DOLLAR
Copper-Nickel, 36 mm. **Subject:** 10th Anniversary of Independence **Obv:** National arms **Rev:** Bird on branch and value

Date	Mintage	F	VF	XF	Unc	BU
1972	9,700	—	—	—	6.00	12.00
1972FM (M)	1,250	—	—	—	12.50	20.00
1972FM (P)	16,000	Value: 4.00		—	—	—

KM# 23 DOLLAR
Copper-Nickel, 36 mm. **Obv:** National arms **Rev:** Bird on branch and value

Date	Mintage	F	VF	XF	Unc	BU
1973FM (M)	2,825	—	—	—	5.50	10.00
1973FM (P)	20,000	Value: 4.00		—	—	—
1974FM (M)	4,508	—	—	—	5.50	10.00
1974FM (P)	14,000	Value: 4.00		—	—	—
1975FM (M)	1,250	—	—	—	6.50	12.00
1975FM (U)	1,111	—	—	—	6.50	12.00
1975FM (P)	24,000	Value: 4.00		—	—	—

KM# 8 5 DOLLARS
29.7000 g., 0.9250 Silver 0.8832 oz. ASW, 40 mm. **Obv:** National arms **Rev:** Scarlet Ibis and value

Date	Mintage	F	VF	XF	Unc	BU
1971FM (M)	571	—	—	—	25.00	30.00
1971FM (P)	11,000	Value: 17.50		—	—	—
1973FM (M)	1,825	—	—	—	20.00	25.00
1973FM (P)	25,000	Value: 17.50		—	—	—
1974FM (P)	16,000	Value: 17.50		—	—	—
1975FM (P)	26,000	Value: 17.50		—	—	—

KM# 8a 5 DOLLARS
Copper-Nickel, 40 mm. **Obv:** National arms **Rev:** Scarlet Ibis and value

Date	Mintage	F	VF	XF	Unc	BU
1974FM (M)	3,508	—	—	—	10.00	15.00
1975FM (M)	250	—	—	—	20.00	25.00
1975FM (U)	1,111	—	—	—	10.00	12.50



KM# 15 5 DOLLARS
29.7000 g., 0.9250 Silver 0.8832 oz. ASW, 40 mm. **Subject:** 10th Anniversary of Independence **Obv:** National arms **Rev:** Scarlet Ibis and value

Date	Mintage	F	VF	XF	Unc	BU
1972	10,000	—	—	—	15.00	17.50
1972FM	250	—	—	—	40.00	45.00
1972FM Proof	19,000	Value: 14.50		—	—	—

KM# 16 10 DOLLARS
35.0000 g., 0.9250 Silver 1.0408 oz. ASW, 42 mm. **Subject:** 10th Anniversary of Independence **Obv:** National arms **Rev:** Fish, ship, map and value within waves

Date	Mintage	F	VF	XF	Unc	BU
1972	—	—	—	—	17.50	20.00
1972FM (M)	125	—	—	—	125	130
1972FM (P)	26,000	Value: 18.00		—	—	—



KM# 24a 10 DOLLARS
35.0000 g., 0.9250 Silver 1.0408 oz. ASW, 42 mm. **Obv:** National arms **Rev:** Fish, ship, map and value within waves

Date	Mintage	F	VF	XF	Unc	BU
1973FM (M)	1,700	—	—	—	22.50	25.00
1973FM (U)	—	—	—	—	20.00	22.50
1973FM (P)	24,000	Value: 18.50		—	—	—
1974FM (P)	21,000	Value: 18.50		—	—	—
1975FM (P)	28,000	Value: 18.50		—	—	—

KM# 24 10 DOLLARS
Copper-Nickel, 42 mm. **Obv:** National arms **Rev:** Fish, ship, map and value within waves

Date	Mintage	F	VF	XF	Unc	BU
1974FM (M)	3,632	—	—	—	12.50	15.00
1975FM (M)	125	—	—	—	50.00	60.00
1975FM (U)	1,111	—	—	—	15.00	20.00

**REPUBLIC
STANDARD COINAGE**



KM# 29 CENT
1.9500 g., Bronze, 16.63 mm. **Obv:** National arms **Rev:** Hummingbird and value **Edge:** Plain

Date	Mintage	F	VF	XF	Unc	BU
1976	—	—	—	—	—	—
1976FM (M)	150,000	—	—	0.20	0.35	1.00
1976FM (U)	582	—	—	1.00	2.50	3.50
1976FM (P)	10,000	Value: 0.60		—	—	—
1977	25,000,000	—	—	0.20	0.35	1.00
1977FM (M)	150,000	—	—	0.20	0.35	1.00
1977FM (U)	633	—	—	1.00	2.50	3.50
1977FM (P)	5,337	Value: 0.60		—	—	—
1978	12,500,000	—	—	0.20	0.35	1.00
1978FM (M)	150,000	—	—	0.20	0.35	1.00
1978FM (U)	472	—	—	1.00	2.50	3.50
1978FM (P)	4,845	Value: 1.00		—	—	—
1979	30,200,000	—	—	0.20	0.35	1.00

Date	Mintage	F	VF	XF	Unc	BU
1979FM (M)	150,000	—	—	0.20	0.35	1.00
1979FM (U)	518	—	—	1.00	2.50	3.50
1979FM (P)	3,270	Value: 1.00		—	—	—
1980	12,500,000	—	—	0.20	0.35	1.00
1980FM (M)	75,000	—	—	0.20	0.35	1.00
1980FM (U)	796	—	—	1.00	2.50	3.50
1980FM (P)	2,393	Value: 1.00		—	—	—
1981	—	—	—	0.20	0.35	1.00
1981FM (M)	—	—	—	0.20	0.35	1.00
1981FM (U)	—	—	—	1.00	2.50	3.50
1981FM (P)	—	Value: 1.00		—	—	—
1982	—	—	—	0.20	0.35	1.00
1983	—	—	—	0.20	0.35	1.00
1984	—	—	—	0.20	0.35	1.00
1985	25,400,000	—	—	0.20	0.35	1.00
1986	10,000,000	—	—	0.20	0.35	1.00
1987	10,000,000	—	—	0.20	0.35	1.00
1988	5,000,000	—	—	0.20	0.35	1.00
1989	—	—	—	0.20	0.35	1.00
1990	—	—	—	0.20	0.35	1.00
1991	—	—	—	0.20	0.35	1.00
1993	—	—	—	0.20	0.35	1.00
1994	—	—	—	0.20	0.35	1.00
1995	—	—	—	0.20	0.35	1.00
1996	—	—	—	0.20	0.35	1.00
1997	—	—	—	0.20	0.35	1.00
1998	—	—	—	0.20	0.35	1.00
1999	—	—	—	0.20	0.35	1.00
1999 Proof	3,000	Value: 0.60		—	—	—
2000	—	—	—	0.20	0.35	1.00

KM# 29a CENT
2.0000 g., 0.9250 Silver 0.0595 oz. ASW, 17.8 mm. **Obv:** National arms **Rev:** Hummingbird and value

Date	Mintage	F	VF	XF	Unc	BU
1981FM (P)	898	Value: 10.00		—	—	—



KM# 42 CENT
1.9500 g., Bronze, 17.8 mm. **Subject:** 20th Anniversary of Independence **Obv:** National arms **Rev:** Flaming hibiscus and value **Edge:** Plain

Date	Mintage	F	VF	XF	Unc	BU
1982FM (M)	—	—	—	—	0.15	0.30
1982FM (U)	—	—	—	—	1.50	3.00
1982FM (P)	—	Value: 1.00		—	—	—

KM# 42a CENT
2.0000 g., 0.9250 Silver 0.0595 oz. ASW, 17.8 mm. **Obv:** National arms **Rev:** Flaming hibiscus and value

Date	Mintage	F	VF	XF	Unc	BU
1982FM (P)	699	Value: 10.00		—	—	—



KM# 51 CENT
1.9500 g., Bronze, 17.8 mm. **Obv:** National arms **Rev:** Flaming hibiscus and value **Edge:** Plain

Date	Mintage	F	VF	XF	Unc	BU
1983FM (M)	—	—	—	—	1.50	3.00
1983FM (P)	—	Value: 1.00		—	—	—
1984FM (P)	—	Value: 1.00		—	—	—

KM# 51a CENT
2.0000 g., 0.9250 Silver 0.0595 oz. ASW, 17.8 mm. **Obv:** National arms **Rev:** Flaming hibiscus and value

Date	Mintage	F	VF	XF	Unc	BU
1983FM (P)	1,344	Value: 10.00		—	—	—
1984FM (P)	—	Value: 10.00		—	—	—



KM# 30 5 CENTS
3.3100 g., Bronze, 19.53 mm. **Obv:** National arms **Rev:** Bird of paradise and value **Edge:** Plain

Date	Mintage	F	VF	XF	Unc	BU
1976FM (M)	30,000	—	—	—	0.25	1.00
1976FM (U)	582	—	—	—	1.75	3.50
1976FM (P)	10,000	Value: 0.75		—	—	—
1977	12,000,000	—	—	0.10	0.25	1.00
1977FM (M)	30,000	—	—	—	0.25	1.00
1977FM (U)	633	—	—	—	1.75	3.50
1977FM (P)	5,337	Value: 0.75		—	—	—

Date	Mintage	F	VF	XF	Unc	BU
1978FM (U)	472	—	—	—	1.75	3.50
1978FM (P)	4,845	Value: 1.25	—	—	—	—
1979	—	—	—	0.10	0.25	1.00
1979FM (M)	30,000	—	—	—	0.25	1.00
1979FM (U)	518	—	—	—	1.75	3.50
1979FM (P)	3,270	Value: 1.25	—	—	—	—
1980	15,000,000	—	—	0.10	0.25	1.00
1980FM (M)	15,000	—	—	—	0.25	1.00
1980FM (U)	796	—	—	—	5.00	7.50
1980FM (P)	2,393	Value: 1.25	—	—	—	—
1981	—	—	—	0.10	0.25	1.00
1981FM (M)	—	—	—	—	0.25	1.00
1981FM (U)	—	—	—	—	1.75	2.50
1981FM (P)	—	Value: 1.25	—	—	—	—
1983	—	—	—	0.10	0.25	1.00
1984	4,094,999	—	—	0.10	1.00	1.25
1988	20,000,000	—	—	0.10	0.25	1.00
1990	—	—	—	0.10	0.25	1.00
1992	—	—	—	0.10	0.25	1.00
1995	—	—	—	0.10	0.25	1.00
1996	—	—	—	0.10	0.25	1.00
1997	—	—	—	0.10	0.25	1.00
1998	—	—	—	0.10	0.25	1.00
1999	—	—	—	0.10	0.25	1.00
1999 Proof	3,000	Value: 1.00	—	—	—	—
2000	—	—	—	0.10	0.25	1.00

KM# 30a 5 CENTS

3.5000 g., 0.9250 Silver 0.1041 oz. ASW, 21.15 mm. **Obv:** National arms **Rev:** Bird of paradise and value

Date	Mintage	F	VF	XF	Unc	BU
1981FM (P)	898	Value: 13.50	—	—	—	—



KM# 43 5 CENTS

3.2500 g., Bronze, 21.15 mm. **Subject:** 20th Anniversary of Independence **Obv:** National arms **Rev:** Butterfly and value

Date	Mintage	F	VF	XF	Unc	BU
1982FM (M)	—	—	—	—	1.50	5.00
1982FM (U)	—	—	—	—	3.00	6.00
1982FM (P)	—	Value: 5.00	—	—	—	—

KM# 43a 5 CENTS

3.5000 g., 0.9250 Silver 0.1041 oz. ASW, 21.15 mm. **Obv:** National arms **Rev:** Butterfly and value

Date	Mintage	F	VF	XF	Unc	BU
1982FM (P)	699	Value: 15.00	—	—	—	—



KM# 52 5 CENTS

3.2500 g., Bronze, 21.15 mm. **Obv:** National arms **Rev:** Butterfly

Date	Mintage	F	VF	XF	Unc	BU
1983FM (M)	—	—	—	—	2.50	5.00
1983FM (P)	—	Value: 6.00	—	—	—	—
1984FM (P)	—	Value: 6.00	—	—	—	—

KM# 52a 5 CENTS

3.5000 g., 0.9250 Silver 0.1041 oz. ASW, 21.15 mm. **Obv:** National arms **Rev:** Butterfly and value

Date	Mintage	F	VF	XF	Unc	BU
1983FM (P)	1,324	Value: 17.50	—	—	—	—
1984FM (P)	—	Value: 17.50	—	—	—	—



KM# 31 10 CENTS

1.4000 g., Copper-Nickel, 16.12 mm. **Obv:** National arms **Rev:** Hibiscus and value **Edge:** Reeded

Date	Mintage	F	VF	XF	Unc	BU
1976FM (M)	15,000	—	—	—	0.50	1.00
1976FM (U)	582	—	—	—	5.00	7.50
1976FM (P)	10,000	Value: 1.00	—	—	—	—
1977	17,280,000	—	—	0.10	0.20	0.40
1977FM (M)	15,000	—	—	—	0.50	1.00
1977FM (U)	633	—	—	—	5.00	7.50
1977FM (P)	5,337	Value: 1.00	—	—	—	—
1978	10,000,000	—	—	0.10	0.20	0.40
1978FM (M)	15,000	—	—	—	0.50	1.00
1978FM (U)	472	—	—	—	5.00	7.50
1978FM (P)	4,845	Value: 1.50	—	—	—	—
1979	1,970,000	—	—	0.10	0.30	0.60
1979FM (M)	15,000	—	—	—	0.50	1.00
1979FM (U)	518	—	—	—	5.00	7.50

Date	Mintage	F	VF	XF	Unc	BU
1979FM (P)	3,270	Value: 1.50	—	—	—	—
1980	20,000,000	—	—	0.10	0.30	0.60
1980FM (M)	7,500	—	—	—	0.50	1.00
1980FM (U)	796	—	—	—	5.00	7.50
1980FM (P)	2,393	Value: 1.50	—	—	—	—
1981	—	—	—	0.10	0.30	0.60
1981FM (M)	—	—	—	—	0.50	1.00
1981FM (U)	—	—	—	—	5.00	7.50
1981FM (P)	—	Value: 1.50	—	—	—	—
1990	—	—	—	0.10	0.30	0.60
1997	—	—	—	—	0.50	1.00
1998	—	—	—	—	0.50	1.00
1999	—	—	—	—	0.50	1.00
1999 Proof	—	Value: 2.00	—	—	—	—
2000	—	—	—	—	0.50	1.00

KM# 31a 10 CENTS

1.5000 g., 0.9250 Silver 0.0446 oz. ASW, 16.3 mm. **Obv:** National arms **Rev:** Hibiscus and value

Date	Mintage	F	VF	XF	Unc	BU
1981FM (P)	898	Value: 15.00	—	—	—	—



KM# 44 10 CENTS

1.4000 g., Copper-Nickel, 16.3 mm. **Subject:** 20th Anniversary of Independence **Obv:** National arms **Rev:** Hummingbird and value **Edge:** Reeded

Date	Mintage	F	VF	XF	Unc	BU
1982FM (M)	—	—	—	—	3.00	7.00
1982FM (U)	—	—	—	—	4.00	7.00
1982FM (P)	—	Value: 2.50	—	—	—	—

KM# 44a 10 CENTS

1.5000 g., 0.9250 Silver 0.0446 oz. ASW, 16.3 mm. **Obv:** National arms **Rev:** Hummingbird and value

Date	Mintage	F	VF	XF	Unc	BU
1982FM (P)	699	Value: 15.00	—	—	—	—



KM# 53 10 CENTS

1.4000 g., Copper-Nickel, 16.3 mm. **Obv:** National arms **Rev:** Hummingbird and value

Date	Mintage	F	VF	XF	Unc	BU
1983FM (M)	—	—	—	—	3.00	6.00
1983FM (P)	—	Value: 2.00	—	—	—	—
1984FM (P)	—	Value: 2.00	—	—	—	—

KM# 53a 10 CENTS

1.5000 g., 0.9250 Silver 0.0446 oz. ASW, 16.3 mm. **Obv:** National arms **Rev:** Hummingbird and value

Date	Mintage	F	VF	XF	Unc	BU
1983FM (P)	—	Value: 10.00	—	—	—	—
1984FM (P)	—	Value: 10.00	—	—	—	—



KM# 32 25 CENTS

3.5000 g., Copper-Nickel, 20 mm. **Obv:** National arms **Rev:** Chaconia and value **Edge:** Reeded

Date	Mintage	F	VF	XF	Unc	BU
1976FM (M)	6,000	—	—	—	1.00	2.00
1976FM (U)	582	—	—	—	5.00	7.50
1976FM (P)	10,000	Value: 1.25	—	—	—	—
1977	9,000,000	—	0.10	0.15	0.30	0.60
1977FM (M)	6,000	—	—	—	1.00	2.00
1977FM (U)	633	—	—	—	5.00	7.50
1977FM (P)	5,337	Value: 1.25	—	—	—	—
1978	5,470,000	—	0.10	0.15	0.30	0.60
1978FM (M)	6,000	—	—	—	1.00	2.00
1978FM (U)	472	—	—	—	5.00	7.50
1978FM (P)	4,845	Value: 1.75	—	—	—	—
1979	—	—	0.10	0.15	0.40	0.80
1979FM (M)	6,000	—	—	—	1.00	2.00
1979FM (U)	518	—	—	—	5.00	7.50
1979FM (P)	3,270	Value: 2.00	—	—	—	—
1980	15,000,000	—	0.10	0.15	0.40	0.80
1980FM (M)	3,000	—	—	—	1.00	2.00
1980FM (U)	796	—	—	—	5.00	7.50
1980FM (P)	2,393	Value: 2.00	—	—	—	—
1981	—	—	0.10	0.15	0.40	0.80
1981FM (M)	—	—	—	—	1.00	2.00
1981FM (U)	—	—	—	—	5.00	7.50
1981FM (P)	—	Value: 2.00	—	—	—	—
1983	—	—	0.10	0.15	0.40	0.80
1983FM (M)	—	—	—	—	2.00	4.00
1983FM (P)	—	Value: 2.00	—	—	—	—

Date	Mintage	F	VF	XF	Unc	BU
1984	—	—	0.10	0.15	0.40	0.80
1984	—	Value: 2.00	—	—	—	—
1993	—	—	—	0.15	0.40	0.80
1997	—	—	—	0.15	0.40	0.80
1998	—	—	—	0.15	0.40	0.80
1999	—	—	—	0.15	0.40	0.80
1999 Proof	—	Value: 3.00	—	—	—	—

KM# 32a 25 CENTS

3.6000 g., 0.9250 Silver 0.1071 oz. ASW, 20 mm. **Obv:** National arms **Rev:** Chaconia and value

Date	Mintage	F	VF	XF	Unc	BU
1981FM (P)	898	Value: 12.00	—	—	—	—
1983FM (P)	—	Value: 12.00	—	—	—	—
1984FM (P)	—	Value: 12.00	—	—	—	—



KM# 45 25 CENTS

3.5000 g., Copper-Nickel, 20 mm. **Subject:** 20th Anniversary of Independence **Obv:** National arms **Rev:** Chaconia and value **Edge:** Reeded

Date	Mintage	F	VF	XF	Unc	BU
1982FM (M)	—	—	—	—	1.00	2.00
1982FM (U)	—	—	—	—	2.25	4.50
1982FM (P)	—	Value: 2.00	—	—	—	—

KM# 45a 25 CENTS

3.6000 g., 0.9250 Silver 0.1071 oz. ASW, 20 mm. **Obv:** National arms **Rev:** Chaconia and value

Date	Mintage	F	VF	XF	Unc	BU
1982FM (P)	699	Value: 15.00	—	—	—	—



KM# 33 50 CENTS

7.0000 g., Copper-Nickel, 26 mm. **Obv:** National arms **Rev:** Kettle drums and value **Edge:** Reeded

Date	Mintage	F	VF	XF	Unc	BU
1976FM (M)	3,000	—	—	—	3.25	5.00
1976FM (U)	582	—	—	—	5.00	7.50
1976FM (P)	10,000	Value: 1.50	—	—	—	—
1977	1,500,000	—	0.25	0.50	1.00	2.00
1977FM (M)	3,000	—	—	—	3.00	6.00
1977FM (U)	633	—	—	—	5.00	7.50
1977FM (P)	5,337	Value: 1.50	—	—	—	—
1978	563,000	—	0.50	0.75	1.50	

KM# 46a 50 CENTS

7.2500 g., 0.9250 Silver 0.2156 oz. ASW, 26 mm. **Obv:** National arms **Rev:** Kettle drums and player

Date	Mintage	F	VF	XF	Unc	BU
1982FM (P)	699	Value: 20.00				



KM# 54 50 CENTS

7.0000 g., Copper-Nickel, 26 mm. **Obv:** National arms **Rev:** Kettle drums and player

Date	Mintage	F	VF	XF	Unc	BU
1983FM (M)	—	—	—	—	4.00	8.00
1983FM (P)	—	Value: 2.00				
1984FM (P)	—	Value: 2.00				

KM# 54a 50 CENTS

7.2500 g., 0.9250 Silver 0.2156 oz. ASW, 26 mm. **Obv:** National arms **Rev:** Kettle drums and player

Date	Mintage	F	VF	XF	Unc	BU
1983FM (P)	1,325	Value: 17.00				
1984FM (P)	—	Value: 17.00				

KM# 34 DOLLAR

Copper-Nickel, 36 mm. **Obv:** National arms **Rev:** Bird on branch and value

Date	Mintage	F	VF	XF	Unc	BU
1976FM (M)	1,500	—	—	—	6.00	10.00
1976FM (U)	582	—	—	8.00	10.00	15.00
1976FM (P)	10,000	Value: 2.00				
1977FM (M)	1,500	—	—	—	6.00	10.00
1977FM (U)	633	—	—	8.00	10.00	15.00
1977FM (P)	5,337	Value: 2.00				
1978FM (M)	1,500	—	—	—	6.00	10.00
1978FM (U)	472	—	—	8.00	10.00	15.00
1978FM (P)	4,845	Value: 3.00				
1979FM (M)	1,500	—	—	—	6.00	10.00
1979FM (U)	518	—	—	8.00	10.00	15.00
1979FM (P)	3,270	Value: 3.00				
1980FM (M)	750	—	—	8.00	10.00	15.00
1980FM (U)	796	—	—	8.00	10.00	15.00
1980FM (P)	2,393	Value: 5.00				
1981FM (M)	—	—	—	—	5.00	10.00
1981FM (U)	—	—	—	—	3.00	6.00
1981FM (P)	—	Value: 2.50				
1983FM (M)	—	—	—	—	6.00	10.00
1983FM (P)	—	Value: 2.50				
1984FM (P)	—	Value: 2.50				



KM# 38 DOLLAR

12.7000 g., Copper Nickel, 32 mm. **Series:** F.A.O. **Obv:** National arms **Rev:** Value in front of leaves

Date	Mintage	F	VF	XF	Unc	BU
1979	—	—	0.75	1.50	3.50	6.50

KM# 34a DOLLAR

18.6000 g., 0.9250 Silver 0.5531 oz. ASW, 36 mm. **Obv:** National arms **Rev:** Bird on branch and value

Date	Mintage	F	VF	XF	Unc	BU
1981FM (P)	898	Value: 20.00				
1983FM (P)	2,544	Value: 16.50				
1984FM (P)	—	Value: 16.50				



KM# 47 DOLLAR

Copper-Nickel, 36 mm. **Subject:** 20th Anniversary of Independence **Obv:** National arms **Rev:** Bird on branch 3.2500 and value within circle

Date	Mintage	F	VF	XF	Unc	BU
1982FM (M)	—	—	—	—	9.00	12.50
1982FM (U)	—	—	—	—	6.00	9.00
1982FM (P)	—	Value: 5.00				

KM# 47a DOLLAR

18.6000 g., 0.9250 Silver 0.5531 oz. ASW, 36 mm. **Obv:** National arms **Rev:** Bird on branch and value within circle

Date	Mintage	F	VF	XF	Unc	BU
1982FM (P)	699	Value: 20.00				



KM# 61 DOLLAR

8.4000 g., Copper-Nickel **Subject:** 50th Anniversary - F.A.O. **Obv:** National arms **Rev:** Sprig, value and logo

Date	Mintage	F	VF	XF	Unc	BU
1995	—	—	—	1.00	1.75	2.75
1999	—	—	—	1.00	1.75	2.75
1999 Proof	3,000	Value: 5.00				



KM# 35a 5 DOLLARS

29.7000 g., 0.9250 Silver 0.8832 oz. ASW, 40 mm. **Obv:** National arms **Rev:** Bird on branch and value

Date	Mintage	F	VF	XF	Unc	BU
1976FM (P)	11,000	Value: 13.50				
1977FM (P)	6,107	Value: 16.00				
1978FM (P)	5,460	Value: 16.00				
1979FM (P)	3,755	Value: 18.50				
1980FM (P)	2,393	Value: 20.00				
1981FM (P)	—	Value: 30.00				
1983FM (P)	—	Value: 30.00				
1984FM (P)	—	Value: 30.00				

KM# 35 5 DOLLARS

Copper-Nickel, 40 mm. **Obv:** National arms **Rev:** Bird on branch and value

Date	Mintage	F	VF	XF	Unc	BU
1976FM (M)	300	—	—	—	20.00	25.00
1976FM (U)	582	—	—	—	20.00	25.00
1977FM (M)	300	—	—	—	20.00	25.00
1977FM (U)	633	—	—	—	17.00	20.00
1978FM (M)	300	—	—	—	20.00	25.00
1978FM (U)	472	—	—	—	20.00	25.00
1979FM (M)	300	—	—	—	20.00	25.00
1979FM (U)	518	—	—	—	20.00	25.00
1980FM (M)	150	—	—	—	25.00	30.00
1980FM (U)	796	—	—	—	17.00	20.00
1981FM (M)	—	—	—	—	20.00	25.00
1981FM (U)	—	—	—	—	17.00	20.00
1981FM (P)	—	Value: 20.00				
1983FM (U)	—	—	—	—	20.00	25.00
1983FM (P)	1,312	Value: 20.00				
1984FM (P)	—	Value: 20.00				

KM# 35a.1 5 DOLLARS

11.0000 g., Copper Nickel, 30 mm. **Obv:** National arms **Rev:** Bird on branch and value **Note:** Reduced size.

Date	Mintage	F	VF	XF	Unc	BU
1999 Proof	—	Value: 20.00				

KM# 48 5 DOLLARS

Copper-Nickel, 40 mm. **Subject:** 20th Anniversary of Independence **Obv:** National arms **Rev:** Bird on branch and value

Date	Mintage	F	VF	XF	Unc	BU
1982FM (M)	—	—	—	—	20.00	25.00
1982FM (U)	—	—	—	—	12.50	15.00
1982FM (P)	—	Value: 17.00				

KM# 48a 5 DOLLARS

30.0000 g., 0.9250 Silver 0.8921 oz. ASW, 40 mm. **Obv:** National arms **Rev:** Bird on branch and value

Date	Mintage	F	VF	XF	Unc	BU
1982FM (P)	699	Value: 30.00				



KM# 36a 10 DOLLARS

35.0000 g., 0.9250 Silver 1.0408 oz. ASW, 42 mm. **Obv:** National arms **Rev:** Fish, ship, map and value within waves

Date	Mintage	F	VF	XF	Unc	BU
1976FM (P)	13,000	Value: 16.00				
1977FM (P)	6,643	Value: 17.50				
1978FM (P)	7,449	Value: 17.50				
1979FM (P)	4,994	Value: 22.00				
1980FM (P)	3,726	Value: 25.00				

KM# 36 10 DOLLARS

Copper-Nickel, 42 mm. **Obv:** National arms **Rev:** Fish, ship, value and map within waves

Date	Mintage	F	VF	XF	Unc	BU
1976FM (M)	150	—	—	—	40.00	45.00
1976FM (U)	582	—	—	—	30.00	35.00
1977FM (M)	150	—	—	—	40.00	45.00
1977FM (U)	633	—	—	—	30.00	35.00
1978FM (M)	150	—	—	—	40.00	45.00
1978FM (U)	472	—	—	—	30.00	35.00
1979FM (M)	150	—	—	—	40.00	45.00
1979FM (U)	518	—	—	—	30.00	35.00
1980FM (M)	—	—	—	—	40.00	45.00
1980FM (U)	—	—	—	—	30.00	35.00



KM# 40 10 DOLLARS

Copper-Nickel, 42 mm. **Subject:** 5th Anniversary of the Republic **Obv:** National arms **Rev:** Fish, ship, map and value in waves within circle

Date	Mintage	F	VF	XF	Unc	BU
1981FM (U)	—	—	—	—	20.00	25.00

KM# 40a 10 DOLLARS

35.0000 g., 0.9250 Silver 1.0408 oz. ASW, 42 mm. **Obv:** National arms **Rev:** Fish, boat, map and value in waves within circle

Date	Mintage	F	VF	XF	Unc	BU
1981FM (P)	2,374	Value: 27.50				

KM# 49 10 DOLLARS

Copper-Nickel, 42 mm. **Subject:** 20th Anniversary of Independence **Obv:** National arms **Rev:** Flag and value

Date	Mintage	F	VF	XF	Unc	BU
1982FM (M)	—	—	—	—	20.00	25.00
1982FM (U)	—	—	—	—	20.00	25.00
1982FM (P)	—	Value: 20.00				

KM# 49a 10 DOLLARS

35.0000 g., 0.9250 Silver 1.0408 oz. ASW, 42 mm. **Obv:** National arms **Rev:** Flag and value

Date	Mintage	F	VF	XF	Unc	BU
1982FM (P)	1,682	Value: 37.50				

KM# 55 10 DOLLARS

Copper-Nickel, 42 mm. **Obv:** National arms **Rev:** Ships and value

Date	Mintage	F	VF	XF	Unc	BU
1983FM (U)	288	—	—	—	55.00	65.00

KM# 55a 10 DOLLARS

35.0000 g., 0.9250 Silver 1.0408 oz. ASW, 42 mm. **Obv:** National arms **Rev:** Ships and value

Date	Mintage	F	VF	XF	Unc	BU
1983FM (P)	1,565	Value: 40.00				
1984FM (P)	—	Value: 40.00				

PROOF SETS



KM# 60 10 DOLLARS

28.2800 g., 0.9250 Silver 0.8410 oz. ASW, 38.61 mm. **Subject:** 30th Anniversary - Central Bank **Obv:** National arms **Rev:** Bird and sprigs

Date	Mintage	F	VF	XF	Unc	BU
1994 Proof	Est. 5,000	Value: 40.00				



KM# 62 10 DOLLARS

Bi-Metallic Silver center in Gold-plated ring, 28.4 mm. **Subject:** Central Bank 35 Years **Obv:** National arms within circle **Rev:** Bank building within circle **Edge:** Reeded

Date	Mintage	F	VF	XF	Unc	BU
1999 Proof	6,500	Value: 42.50				

KM# 39 25 DOLLARS

30.2800 g., 0.5000 Silver 0.4867 oz. ASW **Subject:** 10th Anniversary of Caribbean Development Bank **Obv:** National arms **Rev:** Map on globe above flag, beaded border

Date	Mintage	F	VF	XF	Unc	BU
ND(1980)FM (P)	3,039	Value: 20.00				

KM# 37 100 DOLLARS

6.2100 g., 0.5000 Gold 0.0998 oz. AGW **Obv:** National arms **Rev:** Flying birds and value

Date	Mintage	F	VF	XF	Unc	BU
1976FM (M)	200	—	—	—	110	120
1976FM (P)	29,000	Value: 70.00				

KM# 41 100 DOLLARS

6.2100 g., 0.5000 Gold 0.0998 oz. AGW **Subject:** 5th Anniversary of the Republic **Obv:** National arms **Rev:** Hummingbird and flower

Date	Mintage	F	VF	XF	Unc	BU
1981FM (U)	100	—	—	—	175	195
1981FM (P)	400	Value: 150				



KM# 50 100 DOLLARS

6.2100 g., 0.5000 Gold 0.0998 oz. AGW **Subject:** 20th Anniversary of Independence **Obv:** National arms **Rev:** Building within circle

Date	Mintage	F	VF	XF	Unc	BU
1982FM (P)	1,380	Value: 100				

KM# 56 200 DOLLARS

11.1700 g., 0.5000 Gold 0.1796 oz. AGW **Subject:** 20th Anniversary of Central Bank **Obv:** National arms **Rev:** Building below value

Date	Mintage	F	VF	XF	Unc	BU
1984FM (P)	1,200	Value: 145				

MINT SETS

KM#	Date	Mintage	Identification	Issue Price	Mkt Val
MS1	1973 (8)	1,575	KM#8, 18-24	24.00	22.00
MS2	1974 (8)	3,258	KM#8a, 22-23, 24a, 25-28	25.00	15.00
MS3	1975 (8)	1,111	KM#8a, 22-23, 24a, 25-28	27.50	20.00
MS4	1976 (8)	582	KM#29-34, 35a-36a	27.50	30.00
MS5	1977 (8)	632	KM#29-34, 35a-36a	27.50	30.00
MS6	1978 (8)	472	KM#29-34, 35a-36a	27.50	30.00
MS7	1979 (8)	518	KM#29-34, 35a-36a	28.50	40.00
MS8	1980 (8)	796	KM#29-34, 35a-36a	28.50	30.00
MS9	1981 (8)	—	KM#29-34, 35a, 40	28.50	45.00
MS10	1982 (8)	—	KM#42-49	28.50	45.00
MS11	1983 (8)	281	KM#32, 34, 35a, 51-55	37.00	80.00
MS12	1999 (6)	—	KM#29-33, 61	35.00	35.00

KM#	Date	Mintage	Identification	Issue Price	Mkt Val
PS1	1966 (5)	8,000	KM#1-5	12.50	10.00
PS2	1970 (6)	2,104	KM#1-5, 7	15.25	12.50
PS3	1971 (7)	11,039	KM#1-5, 7a, 8	21.00	15.00
PS4	1971 (6)	488	KM#1-6	15.00	12.50
PS5	1972 (8)	13,874	KM#9-16	35.00	20.00
PS6	1972 (7)	15,957	KM#9-15	22.00	12.50
PS7	1973 (8)	14,615	KM#8, 17, 22-23, 24a, 57-59	35.00	20.00
PS8	1973 (7)	5,050	KM#8, 17, 22-23, 57-59	22.00	15.00
PS9	1974 (8)	13,991	KM#8, 22-28	50.00	20.00
PS10	1975 (8)	24,472	KM#8, 22-28	55.00	22.00
PS11	1976 (8)	10,099	KM#29-36	55.00	25.00
PS12	1977 (8)	5,337	KM#29-36	55.00	35.00
PS13	1978 (8)	4,845	KM#29-36	55.00	35.00
PS14	1979 (8)	3,270	KM#29-36	57.00	40.00
PS15	1980 (8)	2,393	KM#29-36	66.00	55.00
PS16	1981 (8)	—	KM#29-34, 35a, 40a	87.00	65.00
PS17	1981 (8)	—	KM#29a-34a, 35, 40a	222	125
PS18	1982 (8)	—	KM#42-49	87.00	65.00
PS19	1982 (8)	—	KM#42a-49a	222	135
PS20	1983 (8)	461	KM#32, 34, 35a, 51-54, 55a	87.00	85.00
PS21	1983 (8)	753	KM#32a, 34a, 35, 51a-55a	197	100
PS22	1984 (8)	—	KM#32, 34, 35a, 51-54, 55a	87.00	75.00
PS23	1984 (8)	—	KM#32a, 34a, 35, 51a-55a	197	100
PS24	1999 (8)	3,000	KM#29-33, 35a.1, 61-62	90.00	95.00



KM# 3 25 PENCE

Copper-Nickel, 38.5 mm. **Ruler:** Elizabeth II **Subject:** 80th Birthday of Queen Mother **Obv:** Young bust right **Rev:** Queen Mother 1/4 left above sprig **Edge:** Reeded

Date	Mintage	F	VF	XF	Unc	BU
ND(1980)	65,000	—	1.00	1.75	3.50	4.50

KM# 3a 25 PENCE

28.2800 g., 0.9250 Silver 0.8410 oz. ASW, 38.5 mm. **Ruler:** Elizabeth II **Subject:** 80th Birthday of Queen Mother **Obv:** Young bust right **Rev:** Queen Mother 1/4 left above sprig

Date	Mintage	F	VF	XF	Unc	BU
ND(1980) Proof	25,000	Value: 14.50				

KM# 4 25 PENCE

Copper-Nickel, 38.5 mm. **Ruler:** Elizabeth II **Subject:** Wedding of Prince Charles and Lady Diana **Obv:** Young bust right **Rev:** Design in center divides came heads facing each other **Edge:** Reeded

Date	Mintage	F	VF	XF	Unc	BU
ND(1981)PM	—	—	1.00	1.75	3.50	4.50

KM# 4a 25 PENCE

28.2800 g., 0.9250 Silver 0.8410 oz. ASW, 38.5 mm. **Ruler:** Elizabeth II **Subject:** Wedding of Prince Charles and Lady Diana **Obv:** Young bust right **Rev:** Design in center divides came heads facing each other

Date	Mintage	F	VF	XF	Unc	BU
ND(1981)PM Proof	30,000	Value: 17.50				



KM# 5 25 PENCE

28.2800 g., 0.9250 Silver 0.8410 oz. ASW, 38.5 mm. **Ruler:** Elizabeth II **Series:** International Year of the Scout **Obv:** Young bust right **Rev:** Scouting emblem within roped wreath

Date	Mintage	F	VF	XF	Unc	BU
ND(1983)	10,000	—	—	—	32.50	35.00
ND(1983) Proof	10,000	Value: 47.50				

KM# 7 50 PENCE

28.2800 g., 0.9250 Silver 0.8410 oz. ASW, 38.5 mm. **Ruler:** Elizabeth II **Subject:** 40th Wedding Anniversary of Queen Elizabeth and Prince Philip **Obv:** Crowned bust right **Rev:** Crowned initials at center of flower design **Edge:** Reeded

Date	Mintage	F	VF	XF	Unc	BU
ND(1987) Proof	2,000	Value: 25.00				

KM# 7a 50 PENCE

47.5400 g., 0.9170 Gold 1.4015 oz. AGW, 38.5 mm. **Ruler:** Elizabeth II **Subject:** 40th Wedding Anniversary of Queen Elizabeth and Prince Philip **Obv:** Crowned head right **Rev:** Crowned initials at center of flower design

Date	Mintage	F	VF	XF	Unc	BU
ND(1987) Proof	75	Value: 985				

KM# 7b 50 PENCE

Copper-Nickel, 38.5 mm. **Ruler:** Elizabeth II **Subject:** 40th Wedding Anniversary of Queen Elizabeth and Prince Philip **Obv:** Crowned bust right **Rev:** Crowned initials at center of flower design

Date	Mintage	F	VF	XF	Unc	BU
ND(1987)	—	—	—	—	4.50	6.00



Tristan da Cunha is the principal island and group name of a small cluster of volcanic islands located in the South Atlantic midway between the Cape of Good Hope and South America, and 1,500 miles (2,414 km.) south-southwest of the British colony of St. Helena. The other islands are Inaccessible, Gough, and the three Nightingale Islands. The group, which comprises a dependency of St. Helena, has a total area of 40 sq. mi. (104 sq. km.) and a population of less than 300. There is a village of 60 houses called Edinburgh. Potatoes are the staple subsistence crop.

Portuguese admiral Tristao da Cunha discovered Tristan da Cunha in 1506. Unsuccessful attempts to colonize the islands were made by the Dutch in 1656, but the first permanent inhabitant didn't arrive until 1810. During the exile of Napoleon on St. Helena, Britain placed a temporary garrison on Tristan da Cunha to prevent any attempt to rescue Napoleon from his island prison. The islands were formally annexed to Britain in 1816 and became a dependency of St. Helena in 1938.

RULER

British

MINT MARK

PM - Pobjoy Mint

MONETARY SYSTEM

25 Pence = 1 Crown
100 Pence = 1 Pound

ST. HELENA DEPENDENCY STANDARD COINAGE



KM# 1 25 PENCE

Copper-Nickel, 38.5 mm. **Ruler:** Elizabeth II **Subject:** Queen's Silver Jubilee **Obv:** Young bust right **Rev:** Boat and rock **Edge:** Reeded

Date	Mintage	F	VF	XF	Unc	BU
ND(1977)	50,000	—	1.00	2.00	5.00	6.00

KM# 1a 25 PENCE

28.2800 g., 0.9250 Silver 0.8410 oz. ASW, 38.5 mm. **Ruler:** Elizabeth II **Subject:** Queen's Silver Jubilee **Obv:** Young bust right **Rev:** Boat and rock

Date	Mintage	F	VF	XF	Unc	BU
ND(1977) Proof	25,000	Value: 14.50				



KM# 9 50 PENCE

28.2800 g., Copper-Nickel, 38.6 mm. **Ruler:** Elizabeth II
Subject: Winston Churchill **Obv:** Crowned bust right **Rev:** Uniformed bust 1/4 left and two fighter planes **Edge:** Reeded
Note: Struck at British Royal Mint.

Date	Mintage	F	VF	XF	Unc	BU
1999	—	—	—	—	7.00	9.00

KM# 9a 50 PENCE

28.2800 g., 0.9250 Silver 0.8410 oz. ASW, 38.6 mm. **Subject:** Winston Churchill **Obv:** Crowned head right **Rev:** Uniformed bust 1/4 left and two fighter planes

Date	Mintage	F	VF	XF	Unc	BU
1999 Proof	2,500	Value: 42.50	—	—	—	—

KM# 9b 50 PENCE

47.5400 g., 0.9170 Gold 1.4015 oz. AGW, 38.6 mm. **Ruler:** Elizabeth II **Subject:** Winston Churchill **Obv:** Crowned bust right **Rev:** Uniformed bust 1/4 left and two fighter planes

Date	Mintage	F	VF	XF	Unc	BU
1999	Est. 125	Value: 985	—	—	—	—



KM# 11 50 PENCE

28.6400 g., Copper-Nickel, 38.6 mm. **Ruler:** Elizabeth II
Subject: Princess Anne's 50th Birthday **Obv:** Crowned bust right **Rev:** Bust of Princess Anne facing **Edge:** Reeded

Date	Mintage	F	VF	XF	Unc	BU
ND(2000)	—	—	—	—	6.50	7.50

KM# 10a 50 PENCE

28.4000 g., 0.9250 Silver 0.8446 oz. ASW, 38.6 mm. **Ruler:** Elizabeth II **Subject:** Queen Mother's Centennial Birthday **Obv:** Crowned bust right **Rev:** Bust of Queen Mother right

Date	Mintage	F	VF	XF	Unc	BU
ND(2000)	—	—	—	—	—	—
ND(2000) Proof	10,000	Value: 50.00	—	—	—	—

KM# 10b 50 PENCE

47.5400 g., 0.9166 Gold 1.4009 oz. AGW, 38.6 mm. **Ruler:** Elizabeth II **Subject:** Queen Mother's 100th Birthday **Obv:** Crowned bust right **Rev:** Bust of Queen Mother right **Edge:** Reeded

Date	Mintage	F	VF	XF	Unc	BU
ND(2000) Proof	100	Value: 985	—	—	—	—

KM# 11a 50 PENCE

28.2800 g., 0.9250 Silver 0.8410 oz. ASW, 38.6 mm. **Ruler:** Elizabeth II **Subject:** Princess Anne's 50th Birthday **Obv:** Crowned bust right **Rev:** Bust of Princess Anne facing **Edge:** Reeded

Date	Mintage	F	VF	XF	Unc	BU
ND(2000) Proof	2,500	Value: 50.00	—	—	—	—



KM# 11b 50 PENCE

47.5400 g., 0.9166 Gold 1.4009 oz. AGW, 38.6 mm. **Ruler:** Elizabeth II **Subject:** Princess Anne's 50th Birthday **Obv:** Crowned bust right **Rev:** Bust of Princess Anne facing **Edge:** Reeded

Date	Mintage	F	VF	XF	Unc	BU
ND(2000) Proof	50	Value: 1,000	—	—	—	—

KM# 10 50 PENCE

28.6400 g., Copper-Nickel, 38.6 mm. **Ruler:** Elizabeth II
Subject: Queen Mother's Centennial Birthday **Obv:** Crowned bust right **Rev:** Bust of Queen Mother right **Edge:** Reeded

Date	Mintage	F	VF	XF	Unc	BU
ND(2000)	—	—	—	—	6.50	7.50



KM# 2 CROWN

Copper-Nickel, 38.5 mm. **Ruler:** Elizabeth II **Subject:** 25th Anniversary of Coronation **Obv:** Young bust right **Rev:** Tristan rock lobster on coat of arms **Edge:** Reeded

Date	Mintage	F	VF	XF	Unc	BU
1978PM	—	—	1.00	1.75	3.50	4.50

KM# 2a CROWN

28.2800 g., 0.9250 Silver 0.8410 oz. ASW, 38.5 mm. **Ruler:** Elizabeth II **Obv:** Young bust right **Rev:** Tristan rock lobster on coat of arms

Date	Mintage	F	VF	XF	Unc	BU
1978PM	70,000	—	—	—	13.50	15.00
1978PM Proof	25,000	Value: 18.50	—	—	—	—



KM# 6 2 POUNDS

15.9800 g., 0.9170 Gold 0.4711 oz. AGW **Ruler:** Elizabeth II
Series: International Year of the Scout **Obv:** Young bust right **Rev:** Sailboat

Date	Mintage	F	VF	XF	Unc	BU
1983	2,000	—	—	—	350	375
1983 Proof	2,000	Value: 500	—	—	—	—



KM# 8 2 POUNDS

Copper-Nickel, 38.5 mm. **Ruler:** Elizabeth II **Subject:** 90th Anniversary of Queen Mother **Obv:** Crowned bust right **Rev:** Crowned monogram flanked by flower sprigs **Edge:** Reeded

Date	Mintage	F	VF	XF	Unc	BU
ND(1990)	—	—	—	—	12.50	13.50

KM# 8a 2 POUNDS

28.2800 g., 0.9250 Silver 0.8410 oz. ASW, 38.5 mm. **Ruler:** Elizabeth II **Subject:** 90th Anniversary of Queen Mother **Obv:** Crowned bust right **Rev:** Crowned monogram flanked by flower sprigs

Date	Mintage	F	VF	XF	Unc	BU
ND(1990) Proof	Est. 10,000	Value: 55.00	—	—	—	—



The Republic of Tunisia, located on the northern coast of Africa between Algeria and Libya, has an area of 63,170sq. mi. (163,610 sq. km.) and a population of 7.9 million. Capital: Tunis. Agriculture is the backbone of the economy. Crude oil, phosphates, olive oil, and wine are exported.

Tunisia, settled by the Phoenicians in the 12th century B.C., was the center of the seafaring Carthaginian Empire. After the total destruction of Carthage, Tunisia became part of Rome's African province. It remained a part of the Roman Empire (except for the 439-533 interval of Vandal conquest) until taken by the Arabs, 648, who administered it until the Turkish invasion of 1570. Under Turkish control, the public revenue was heavily dependent upon the piracy of Mediterranean shipping, an endeavor that wasn't abandoned until 1819 when a coalition of powers threatened appropriate reprisal. Deprived of its major source of income, Tunisia underwent a financial regression that ended in bankruptcy, enabling France to establish a protectorate over the country in 1881. National agitation and guerrilla fighting forced France to grant Tunisia internal autonomy in 1955 and to recognize Tunisian independence on March 20, 1956. Tunisia abolished the monarchy and established a republic on July 25, 1957.

TITLES

المملكة التونسية

al-Mamlaka al-Tunisiya

الجمهورية العراقية

al-Jumhuriya al-Tunisiya

al-Amala al-Tunisiya
(Tunisian Protectorate)

MINT MARKS

A - Paris, AH1308/1891-AH1348/1928
 (a) - Paris, privy marks, AH1349/1929-AH1376/1957
 FM - Franklin Mint, Franklin Center, PA
 Numismatic Italiana, Arezzo, Italy

TUNIS

Tunis, the capital and major seaport of Tunisia, existed in the Carthaginian era, but its importance dates only from the Moslem conquest, following which it became a major center of Arab power and prosperity. Spain seized it in 1535, lost it in 1564, retook it in 1573 and ceded it to the Turks in 1574. Thereafter the history of Tunis merged with that of Tunisia.

Local Rulers

Ali Bey, AH1299-1320/1882-1902AD
 Muhammad Al-Hadi Bey, AH1320-1324/1902-1906AD
 Muhammad Al-Nasir Bey, AH1324-1340/1906-1922AD
 Muhammad Al-Habib Bey, AH1340-1348/1922-1929AD
 Ahmad Pasha Bey, AH1348-1361/1929-1942AD
 Muhammad Al-Munsif Bey, AH1361-1362/1942-1943AD
 Muhammad Al-Amin Bey, AH1362-1376/1943-1957AD

NOTE: All coins struck until AH1298/1881AD bear the name of the Ottoman Sultan; the name of the Bey of Tunis was added in AH1272/1855AD. After AH1298, when the French established their protectorate, only the Bey's name appears on the coin until AH1376/1956AD.

TUNISIA

FRENCH PROTECTORATE

Ali Bey
 "Struck in his name"

DECIMAL COINAGE

100 Centimes = 1 Franc

The following coins all bear French inscriptions on one side, Arabic on the other, and usually have both AH and AD dates. Except for KM#246-48, they are struck in the name of the Tunisian Bey.

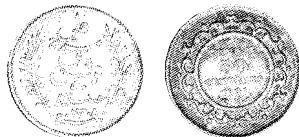

KM# 223 50 CENTIMES

2.5000 g., 0.8350 Silver 0.0671 oz. ASW **Obv:** Legend flanked by sprigs **Obv. Leg.:** ALI **Rev:** Value, date in center circle of ornate design

Date	Mintage	F	VF	XF	Unc	BU
AH1319/1901A	1,000	—	—	150	250	—
AH1320/1902A	1,000	—	—	150	250	—



KM# 224 FRANC

5.0000 g., 0.8350 Silver 0.1342 oz. ASW **Obv:** Legend flanked by sprigs **Obv. Leg.:** ALI **Rev:** Value, date in center circle of ornate design

Date	Mintage	F	VF	XF	Unc	BU
AH1319/1901A	700	—	—	175	275	—
AH1320/1902A	703	—	—	175	275	—



KM# 225 2 FRANCS

10.0000 g., 0.8350 Silver 0.2684 oz. ASW **Obv:** Legend flanked by sprigs **Obv. Leg.:** ALI **Rev:** Value, date within center circle of ornate design

Date	Mintage	F	VF	XF	Unc	BU
AH1319/1901A	300	—	—	200	350	—
AH1320/1902A	300	—	—	200	350	—

KM# 226 10 FRANCS

3.2258 g., 0.9000 Gold 0.0933 oz. AGW **Obv:** Legend flanked by sprigs **Obv. Leg.:** ALI **Rev:** Value, date in center circle of ornate design

Date	Mintage	F	VF	XF	Unc	BU
AH1319/1901A	80	—	—	450	850	—
AH1319/1901A	80	—	—	450	850	—
AH1320/1902A	83	—	—	450	850	—



KM# 227 20 FRANCS

6.4516 g., 0.9000 Gold 0.1867 oz. AGW **Obv:** Legend flanked by sprigs **Obv. Leg.:** ALI **Rev:** Value, date in center circle of ornate design

Date	Mintage	F	VF	XF	Unc	BU
AH1319/1901A	150,000	—	—	BV	145	—
AH1320/1902A	20	—	—	550	1,000	—

Muhammad al-Hadi Bey

“Struck in his name”

DECIMAL COINAGE

100 Centimes = 1 Franc

The following coins all bear French inscriptions on one side, Arabic on the other, and usually have both AH and AD dates. Except for KM#246-48, they are struck in the name of the Tunisian Bey.



KM# 228 5 CENTIMES

Bronze **Obv:** Inscription within sprigs **Obv. Leg.:** MUHAMMAD AL-HADI **Rev:** Value and date within center circle

Date	Mintage	F	VF	XF	Unc	BU
AH1321/1903A	500,000	—	8.00	12.00	25.00	—
AH1322/1904A	1,000,000	—	8.00	12.00	25.00	—



KM# 229 10 CENTIMES

Bronze **Obv:** Inscription within sprigs **Obv. Leg.:** MUHAMMAD AL-HADI **Rev:** Value and date within center circle

Date	Mintage	F	VF	XF	Unc	BU
AH1321/1903A	250,000	—	10.00	20.00	30.00	—
AH1322/1904A	500,000	—	10.00	20.00	30.00	—

KM# 230 50 CENTIMES

2.5000 g., 0.8350 Silver 0.0671 oz. ASW **Obv. Leg.:** MUHAMMAD AL-HADI

Date	Mintage	F	VF	XF	Unc	BU
AH1321/1903A	1,003	—	—	150	250	—
AH1322/1904A	1,003	—	—	150	250	—
AH1323/1905A	1,003	—	—	150	250	—
AH1324/1906A	1,003	—	—	150	250	—

KM# 231 FRANC

5.0000 g., 0.8350 Silver 0.1342 oz. ASW **Obv. Leg.:** MUHAMMAD AL-HADI

Date	Mintage	F	VF	XF	Unc	BU
AH1321/1903A	703	—	—	150	250	—
AH1322/1904A	300,000	—	75.00	100	150	—
AH1323/1905A	703	—	—	150	250	—
AH1324/1906A	703	—	—	150	250	—

KM# 232 2 FRANCS

10.0000 g., 0.8350 Silver 0.2684 oz. ASW **Obv. Leg.:** MUHAMMAD AL-HADI

Date	Mintage	F	VF	XF	Unc	BU
AH1321/1903A	303	—	—	150	250	—
AH1322/1904A	150,000	—	100	150	220	—
AH1323/1905A	303	—	—	150	250	—
AH1324/1906A	303	—	—	150	250	—

KM# 233 10 FRANCS

3.2258 g., 0.9000 Gold 0.0933 oz. AGW **Obv. Leg.:** MUHAMMAD AL-HADI

Date	Mintage	F	VF	XF	Unc	BU
AH1321/1903A	83	—	—	450	900	—
AH1322/1904A	83	—	—	450	900	—
AH1323/1905A	83	—	—	450	900	—
AH1324/1906A	83	—	—	450	900	—



KM# 234 20 FRANCS

6.4516 g., 0.9000 Gold 0.1867 oz. AGW **Obv:** Inscription within sprigs **Obv. Leg.:** MUHAMMAD AL-HADI **Rev:** Value and date within center circle

Date	Mintage	F	VF	XF	Unc	BU
AH1321/1903A	300,000	—	—	BV	135	—
AH1321/1904A	600,000	—	—	BV	135	—
AH1322/1904A	Inc. above	—	—	BV	135	—
AH1323/1905A	23	—	—	550	1,000	—
AH1324/1906A	23	—	—	550	1,000	—

Muhammad al-Nasir Bey

“Struck in his name”

DECIMAL COINAGE

100 Centimes = 1 Franc

The following coins all bear French inscriptions on one side, Arabic on the other, and usually have both AH and AD dates. Except for KM#246-48, they are struck in the name of the Tunisian Bey.



KM# 235 5 CENTIMES

Bronze, 26 mm. **Obv:** Inscription within sprigs **Obv. Leg.:** MUHAMMAD AL-NASIR **Rev:** Value and date within center circle **Edge:** Plain

Date	Mintage	F	VF	XF	Unc	BU
AH1325/1907A	1,000,000	—	3.00	6.00	17.00	—
AH1326/1908A	1,000,000	—	3.00	6.00	17.00	—
AH1330/1912A	1,000,000	—	3.00	6.00	17.00	—
AH1332/1914A	1,000,000	—	3.00	6.00	17.00	—
AH1334/1916A	2,000,000	—	3.00	6.00	12.00	—
AH1336/1917A	2,021,000	—	3.00	6.00	12.00	—



KM# 242 5 CENTIMES

Nickel-Bronze, 19 mm. **Obv:** Hole in center of inscription **Obv. Leg.:** MOHAMMED AL-NASIR **Rev:** Value above hole in center, date and sprigs

Date	Mintage	F	VF	XF	Unc	BU
AH1337/1918(a)	1,549,000	—	4.00	10.00	25.00	—
AH1337/1919(a)	4,451,000	—	3.00	8.00	20.00	—
AH1338/1920(a)	Inc. above	—	3.00	8.00	20.00	—
AH1338/6/1920(a)	2,206,000	—	4.00	10.00	25.00	—
AH1338/7/1920(a)	Inc. above	—	4.00	10.00	25.00	—
AH1339/1920(a)	Inc. above	—	3.00	8.00	20.00	—



KM# 245 5 CENTIMES

Nickel-Bronze, 17 mm. **Obv:** Hole in center of inscription **Rev:** Value above hole in center, date and sprigs **Note:** Reduced size.

Date	Mintage	F	VF	XF	Unc	BU
AH1339/1920(a)	1,794,000	—	20.00	40.00	75.00	—



KM# 246 10 CENTIMES

9.4000 g., Bronze **Obv:** Inscription within sprigs **Obv. Leg.:** MUHAMMAD AL-NASIR **Rev:** Value and date within center circle

Date	Mintage	F	VF	XF	Unc	BU
AH1325/1907A	500,000	—	3.00	8.00	20.00	—
AH1326/1908A	500,000	—	3.00	8.00	20.00	—
AH1329/1911A	500,000	—	3.00	8.00	20.00	—
AH1330/1912A	500,000	—	3.00	8.00	20.00	—
AH1332/1914A	500,000	—	3.00	8.00	20.00	—
AH1334/1916A	1,000,000	—	3.00	8.00	20.00	—
AH1336/1917A	1,050,000	—	3.00	8.00	20.00	—



KM# 243 10 CENTIMES

Nickel-Bronze **Obv:** Hole in center of inscription **Obv. Leg.:** MUHAMMAD AL-NASIR **Rev:** Value above hole in center, date and sprigs

Date	Mintage	F	VF	XF	Unc	BU
AH1337/1918(a)	1,288,000	—	3.00	8.00	25.00	—
AH1337/1919(a)	2,712,000	—	3.00	8.00	20.00	—
AH1338/1920(a)	3,000,000	—	3.00	8.00	20.00	—



KM# 244 25 CENTIMES

Nickel-Bronze **Obv:** Hole in center of inscription **Obv. Leg.:** MUHAMMAD AL-NASIR **Rev:** Value above hole in center, date and sprigs

Date	Mintage	F	VF	XF	Unc	BU
AH1337/1918(a)	2,000,000	—	5.00	12.00	35.00	—
AH1337/1919(a)	Inc. above	—	4.00	10.00	25.00	—
AH1338/1920(a)	2,000,000	—	4.00	10.00	25.00	—



KM# 237 50 CENTIMES

2.5000 g., 0.8350 Silver 0.0671 oz. ASW **Obv.:** Inscription within sprigs **Obv. Leg.:** MUHAMMAD AL-NASIR **Rev.:** Value and date within center circle

Date	Mintage	F	VF	XF	Unc	BU
AH1325/1907A	201,000	—	10.00	20.00	40.00	—
AH1326/1908A	2,006	—	—	100	150	—
AH1327/1909A	1,003	—	—	100	175	—
AH1328/1910A	1,003	—	—	100	175	—
AH1329/1911A	1,003	—	—	100	175	—
AH1330/1912A	201,000	—	10.00	20.00	40.00	—
AH1331/1913A	1,003	—	—	100	175	—
AH1332/1914A	201,000	—	10.00	20.00	40.00	—
AH1334/1915A	707,000	—	8.00	15.00	30.00	—
AH1334/1916A	3,614,000	—	7.00	12.00	25.00	—
AH1335/1916A	Inc. above	—	7.00	12.00	25.00	—
AH1335/1917A	2,139,000	—	7.00	12.00	25.00	—
AH1336/1917A	Inc. above	—	7.00	12.00	25.00	—
AH1337/1918A	1,003	—	—	100	175	—
AH1338/1919A	1,003	—	—	100	175	—
AH1339/1920A	1,003	—	—	100	175	—
AH1340/1921A	1,003	—	—	100	175	—



KM# 238 FRANC

5.0000 g., 0.8350 Silver 0.1342 oz. ASW **Obv.:** Inscription within sprigs **Obv. Leg.:** MUHAMMAD AL-NASIR **Rev.:** Value and date within center circle

Date	Mintage	F	VF	XF	Unc	BU
AH1325/1907A	301,000	—	10.00	20.00	35.00	—
AH1326/1908A	401,000	—	10.00	15.00	35.00	—
AH1327/1909A	703	—	—	135	225	—
AH1328/1910A	703	—	—	135	225	—
AH1329/1911A	1,051,000	—	7.00	12.00	30.00	—
AH1330/1912A	501,000	—	8.00	15.00	30.00	—
AH1331/1913A	703	—	—	135	225	—
AH1332/1914A	201,000	—	8.00	15.00	25.00	—
AH1333/1914A	Inc. above	—	8.00	15.00	25.00	—
AH1334/1915A	1,060,000	—	7.00	12.00	20.00	—
AH1334/1916A	3,270,000	—	7.00	12.00	20.00	—
AH1335/1916A	Inc. above	—	7.00	12.00	20.00	—
AH1335/1917A	1,628,000	—	7.00	12.00	20.00	—
AH1336/1918A	804,000	—	7.00	12.00	18.00	—
AH1337/1918A	Inc. above	—	7.00	12.00	18.00	—
AH1338/1919A	703	—	—	135	225	—
AH1339/1920A	703	—	—	135	225	—
AH1340/1921A	703	—	—	135	225	—



KM# 239 2 FRANCS

10.0000 g., 0.8350 Silver 0.2684 oz. ASW **Obv.:** Inscription within sprigs **Obv. Leg.:** MUHAMMAD AL-NASIR **Rev.:** Value and date within center circle

Date	Mintage	F	VF	XF	Unc	BU
AH1325/1907A	306	—	—	150	250	—
AH1326/1908A	101,000	—	20.00	40.00	100	—
AH1327/1909A	303	—	—	150	250	—
AH1328/1910A	303	—	—	150	250	—
AH1329/1911A	475,000	—	20.00	30.00	50.00	—
AH1330/1912A	200,000	—	20.00	30.00	50.00	—
AH1331/1913A	303	—	—	150	250	—
AH1332/1914A	100,000	—	20.00	30.00	50.00	—
AH1333/1914A	Inc. above	—	20.00	30.00	50.00	—
AH1334/1915A	408,000	—	20.00	30.00	50.00	—
AH1334/1916A	1,000,000	—	20.00	30.00	50.00	—
AH1335/1916A	Inc. above	—	20.00	30.00	50.00	—
AH1336/1917A	303	—	—	150	250	—
AH1337/1918A	303	—	—	150	250	—
AH1338/1919A	303	—	—	150	250	—
AH1339/1920A	303	—	—	150	250	—
AH1340/1921A	303	—	—	150	250	—

KM# 240 10 FRANCS

3.2258 g., 0.9000 Gold 0.0933 oz. AGW **Obv. Leg.:** MUHAMMAD AL-NASIR

Date	Mintage	F	VF	XF	Unc	BU
AH1325/1907A	36	—	—	500	900	—

Date	Mintage	F	VF	XF	Unc	BU
AH1326/1908A	166	—	—	300	500	—
AH1327/1909A	83	—	—	450	850	—
AH1328/1910A	83	—	—	450	850	—
AH1329/1911A	83	—	—	450	850	—
AH1330/1912A	83	—	—	450	850	—
AH1331/1913A	83	—	—	450	850	—
AH1332/1914A	83	—	—	450	850	—
AH1334/1915A	83	—	—	450	850	—
AH1334/1916A	83	—	—	450	850	—
AH1336/1917A	83	—	—	450	850	—
AH1337/1918A	83	—	—	450	850	—
AH1338/1919A	83	—	—	450	850	—
AH1339/1920A	83	—	—	450	850	—
AH1340/1921A	83	—	—	450	850	—

KM# 241 20 FRANCS

6.4516 g., 0.9000 Gold 0.1867 oz. AGW **Obv. Leg.:** MUHAMMAD AL-NASIR

Date	Mintage	F	VF	XF	Unc	BU
AH1325/1907A	26	—	—	550	1,000	—
AH1326/1908A	46	—	—	450	850	—
AH1327/1909A	23	—	—	550	1,000	—
AH1328/1910A	23	—	—	550	1,000	—
AH1329/1911A	23	—	—	550	1,000	—
AH1330/1912A	23	—	—	550	1,000	—
AH1331/1913A	23	—	—	550	1,000	—
AH1332/1914A	23	—	—	550	1,000	—
AH1334/1915A	23	—	—	550	1,000	—
AH1334/1916A	23	—	—	550	1,000	—
AH1336/1917A	23	—	—	550	1,000	—
AH1337/1918A	23	—	—	550	1,000	—
AH1338/1919A	23	—	—	550	1,000	—
AH1339/1920A	23	—	—	550	1,000	—
AH1340/1921A	23	—	—	550	1,000	—

Muhammad al-Habib Bey
"Struck in his name"

DECIMAL COINAGE

100 Centimes = 1 Franc

The following coins all bear French inscriptions on one side, Arabic on the other, and usually have both AH and AD dates. Except for KM#246-48, they are struck in the name of the Tunisian Bey.



KM# 254 10 CENTIMES

4.0000 g., Nickel-Bronze **Obv.:** Hole in center of inscription **Obv. Leg.:** MUHAMMAD AL-HABIB **Rev.:** Value above hole in center, date and sprigs

Date	Mintage	F	VF	XF	Unc	BU
AH1345/1926(a)	1,000,000	—	20.00	50.00	100	—



KM# 249 50 CENTIMES

2.5000 g., 0.8350 Silver 0.0671 oz. ASW **Obv.:** Inscription within sprigs **Obv. Leg.:** MUHAMMAD AL-HABIB **Rev.:** Value and date within center circle

Date	Mintage	F	VF	XF	Unc	BU
AH1341/1922A	1,003	—	—	100	200	—
AH1342/1923A	2,009	—	—	100	200	—
AH1343/1924A	1,003	—	—	100	200	—
AH1344/1925A	1,003	—	—	100	200	—
AH1345/1926A	1,003	—	—	100	200	—
AH1346/1927A	1,003	—	—	100	200	—
AH1347/1928A	1,003	—	—	100	200	—

KM# 250 FRANC

5.0000 g., 0.8350 Silver 0.1342 oz. ASW **Obv. Leg.:** MUHAMMAD AL-HABIB

Date	Mintage	F	VF	XF	Unc	BU
AH1341/1922A	703	—	—	135	275	—
AH1342/1923A	1,409	—	—	100	250	—
AH1343/1924A	703	—	—	135	275	—
AH1344/1925A	703	—	—	135	275	—
AH1345/1926A	703	—	—	135	275	—
AH1346/1927A	703	—	—	135	275	—
AH1347/1928A	703	—	—	135	275	—

KM# 250a FRANC

5.5000 g., 0.8350 Silver 0.1476 oz. ASW

Date	Mintage	F	VF	XF	Unc	BU
AH1347/1928A	Inc. above	—	—	135	275	—

KM# 251 2 FRANCS

10.0000 g., 0.8350 Silver 0.2684 oz. ASW **Obv. Leg.:** MUHAMMAD AL-HABIB

Date	Mintage	F	VF	XF	Unc	BU
AH1341/1922A	303	—	—	150	325	—

Date	Mintage	F	VF	XF	Unc	BU
AH1342/1923A	690	—	—	135	275	—
AH1343/1924A	303	—	—	150	325	—
AH1344/1925A	303	—	—	150	325	—
AH1345/1926A	303	—	—	150	325	—
AH1346/1927A	303	—	—	150	325	—

KM# 251a 2 FRANCS

8.6000 g., 0.8350 Silver 0.2309 oz. ASW

Date	Mintage	F	VF	XF	Unc	BU
AH1347/1928A	303	—	—	150	325	—

KM# 252 10 FRANCS

3.2258 g., 0.9000 Gold 0.0933 oz. AGW **Obv. Leg.:** MUHAMMAD AL-HABIB

Date	Mintage	F	VF	XF	Unc	BU
AH1341/1922A	83	—	—	450	850	—
AH1342/1923A	169	—	—	300	500	—
AH1343/1924A	83	—	—	450	850	—
AH1344/1925A	83	—	—	450	850	—
AH1345/1926A	83	—	—	450	850	—
AH1346/1927A	83	—	—	450	850	—
AH1347/1928A	83	—	—	450	850	—

KM# 253 20 FRANCS

6.4516 g., 0.9000 Gold 0.1867 oz. AGW **Obv. Leg.:** MUHAMMAD AL-HABIB

Date	Mintage	F	VF	XF	Unc	BU
AH1341/1922A	23	—	—	650	1,100	—
AH1342/1923A	49	—	—	450	850	—
AH1343/1924A	23	—	—	550	1,000	—
AH1344/1925A	23	—	—	550	1,000	—
AH1345/1926A	23	—	—	550	1,000	—
AH1346/1927A	23	—	—	550	1,000	—
AH1347/1928A	23	—	—	550	1,000	—

Ahmad Pasha Bey
"Struck in his name"

DECIMAL COINAGE

100 Centimes = 1 Franc

The following coins all bear French inscriptions on one side, Arabic on the other, and usually have both AH and AD dates. Except for KM#246-48, they are struck in the name of the Tunisian Bey.



KM# 258 5 CENTIMES

2.0000 g., Nickel-Bronze **Obv.:** Hole in center of inscription **Obv. Leg.:** AHMAD **Rev.:** Value above hole in center, date and sprigs



KM# 260 25 CENTIMES

5.0000 g., Nickel-Aluminum-Bronze **Obv:** Hole in center of inscription **Obv. Leg.:** AHMAD **Rev:** Value above hole in center, date and sprigs

Date	Mintage	F	VF	XF	Unc	BU
AH1350/1931(a)	300,000	—	8.00	15.00	35.00	—
AH1352/1933(a)	400,000	—	8.00	15.00	35.00	—
AH1357/1938(a)	480,000	—	4.00	10.00	25.00	—



KM# 261 5 FRANCS

5.0000 g., 0.6800 Silver 0.1093 oz. ASW **Obv:** Inscription and date within sprigs **Obv. Leg.:** AHMAD **Rev:** Value flanked by designs

Date	Mintage	F	VF	XF	Unc	BU
AH1353/1934(a)	2,000,000	—	10.00	18.00	25.00	—
AH1355/1936(a)	2,000,000	—	10.00	18.00	25.00	—



KM# 264 5 FRANCS

5.0000 g., 0.6800 Silver 0.1093 oz. ASW **Obv:** Inscription and date within sprigs **Obv. Leg.:** AHMAD **Rev:** Value in center of circular inscription and design

Date	Mintage	F	VF	XF	Unc	BU
AH1358/1939(a)	1,600,000	—	15.00	25.00	40.00	—



KM# 255 10 FRANCS

10.0000 g., 0.6800 Silver 0.2186 oz. ASW **Obv:** Inscription within oblong design flanked by sprigs **Obv. Leg.:** AHMAD **Rev:** Value and date within center circle of design

Date	Mintage	F	VF	XF	Unc	BU
AH1349/1930(a)	60,000	—	45.00	70.00	110	—
AH1350/1931(a)	1,103	—	150	250	350	—
AH1351/1932(a)	60,000	—	60.00	100	200	—
AH1352/1933(a)	1,103	—	150	250	350	—
AH1353/1934(a)	30,000	—	45.00	70.00	110	—



KM# 262 10 FRANCS

10.0000 g., 0.6800 Silver 0.2186 oz. ASW **Obv:** Inscription and date within sprigs **Rev:** Value flanked by designs

Date	Mintage	F	VF	XF	Unc	BU
AH1353/1934(a)	1,501,000	—	10.00	20.00	35.00	—
AH1354/1935(a)	1,103	—	—	225	350	—
AH1355/1936(a)	2,006	—	—	225	350	—
AH1356/1937(a)	1,103	—	—	225	350	—
AH1357/1938	—	—	—	400	600	—
AH1358/1939	—	—	—	400	600	—



KM# 265 10 FRANCS

10.0000 g., 0.6800 Silver 0.2186 oz. ASW **Obv:** Inscription and date within sprigs **Rev:** Value and date within circular inscription and design

Date	Mintage	F	VF	XF	Unc	BU
AH1358/1939(a)	501,000	—	7.00	15.00	35.00	—
AH1359/1940(a)	—	—	—	225	350	—
AH1360/1941(a)	1,103	—	—	225	350	—
AH1361/1942(a)	1,103	—	—	225	350	—



KM# 256 20 FRANCS

20.0000 g., 0.6800 Silver 0.4372 oz. ASW **Obv:** Inscription within oblong design flanked by sprigs **Obv. Leg.:** AHMAD **Rev:** Value and date within center circle of design

Date	Mintage	F	VF	XF	Unc	BU
AH1349/1930(a)	20,000	—	60.00	100	175	—
AH1350/1931(a)	53	—	200	300	500	—
AH1351/1932(a)	20,000	—	75.00	150	275	—
AH1352/1933(a)	53	—	200	300	500	—
AH1353/1934(a)	9,500	—	60.00	100	175	—

Note: It is believed that an additional number of coins dated AH1353/1934(a) were struck and included in mintage figures of KM#263 of the same date



KM# 263 20 FRANCS

20.0000 g., 0.6800 Silver 0.4372 oz. ASW **Obv:** Inscription and date within sprigs **Rev:** Value flanked by designs

Date	Mintage	F	VF	XF	Unc	BU
AH1353/1934(a)	1,250,000	—	12.00	25.00	60.00	—
AH1354/1935(a)	53	—	—	275	450	—
AH1355/1936(a)	106	—	—	225	375	—
AH1356/1937(a)	53	—	—	275	450	—



KM# 266 20 FRANCS

20.0000 g., 0.6800 Silver 0.4372 oz. ASW **Obv:** Inscription and date within sprigs **Rev:** Value and date within circular inscription and design

Date	Mintage	F	VF	XF	Unc	BU
AH1358/1939(a)	100,000	—	20.00	40.00	90.00	—
AH1359/1940(a)	—	—	—	—	—	—
Note: Reported, not confirmed						
AH1360/1941(a)	53	—	—	275	450	—
AH1361/1942(a)	53	—	—	275	450	—



KM# 257 100 FRANCS

6.5500 g., 0.9000 Gold 0.1895 oz. AGW **Obv:** Inscription within oblong design flanked by sprigs **Obv. Leg.:** AHMAD **Rev:** Value and date within center circle of design

Date	Mintage	F	VF	XF	Unc	BU
AH1349/1930(a)	3,000	—	—	—	BV	145
AH1350/1931(a)	33	—	—	—	500	900
AH1351/1932(a)	3,000	—	—	—	BV	145
AH1352/1933(a)	33	—	—	—	500	900
AH1353/1934(a)	133	—	—	—	300	400
AH1354/1935(a)	3,000	—	—	—	BV	145
AH1355/1936(a)	33	—	—	—	500	900
AH1356/1937(a)	33	—	—	—	500	900

Muhammad al-Amin Bey
"Struck in his name"

DECIMAL COINAGE

100 Centimes = 1 Franc

The following coins all bear French inscriptions on one side, Arabic on the other, and usually have both AH and AD dates. Except for KM#246-48, they are struck in the name of the Tunisian Bey.



KM# 271 10 CENTIMES

1.6000 g., Nickel-Aluminum-Bronze **Obv:** Hole in center of inscription **Obv. Leg.:** MUHAMMAD AL AMIN **Rev:** Value above hole in center, date and sprigs

Date	Mintage	F	VF	XF	Unc	BU
AH1364/1945(a)	10,000,000	—	40.00	75.00	140	—

Note: Most were probably melted



KM# 272 20 CENTIMES

Zinc **Obv:** Hole in center of inscription **Obv. Leg.:** MUHAMMAD AL-AMIN **Rev:** Value above hole in center, date and sprigs

Date	Mintage	F	VF	XF	Unc	BU
AH1364/1945(a)	5,205,000	—	60.00	120	200	—

Note: A large quantity was remelted



KM# 273 5 FRANCS

Aluminum-Bronze **Obv:** Inscription and date within sprigs **Obv. Leg.:** MUHAMMAD AL-AMIN **Rev:** Value and date within circular inscription and design

Date	Mintage	F	VF	XF	Unc	BU
AH1365/1946(a)	10,000,000	—	1.50	5.00	10.00	—



KM# 277 5 FRANCS

Copper-Nickel **Obv:** Dates within crescent below design **Rev:** Value and date within upper circle

Date	Mintage	F	VF	XF	Unc	BU
AH1373/1954(a)	18,000,000	—	1.00	2.50	5.00	—
AH1376/1957(a)	4,000,000	—	2.00	4.00	7.00	—



KM# 269 10 FRANCS
10.0000 g., 0.6800 Silver 0.2186 oz. ASW **Obv:** Inscription and date within sprigs **Rev:** Value and date within circular inscription and design

Date	Mintage	F	VF	XF	Unc	BU
AH1363/1943(a)	1,503	—	—	225	350	—
AH1364/1944(a)	2,206	—	—	200	300	—

KM# 270 20 FRANCS
20.0000 g., 0.6800 Silver 0.4372 oz. ASW **Obv. Leg.:** MUHAMMAD AL-AMIN

Date	Mintage	F	VF	XF	Unc	BU
AH1363/1943(a)	103	—	—	300	500	—
AH1364/1944(a)	106	—	—	300	500	—



KM# 274 20 FRANCS
Copper-Nickel **Obv:** Dates within crescent below design **Rev:** Value and date within upper circle

Date	Mintage	F	VF	XF	Unc	BU
AH1370/1950(a)	10,000,000	—	0.60	2.25	6.50	—
AH1376/1957(a)	4,000,000	—	0.45	1.25	4.50	—



KM# 275 50 FRANCS
Copper-Nickel **Obv:** Dates within crescent below design **Obv. Leg.:** MUHAMMAD AL-AMIN **Rev:** Value and date within upper circle

Date	Mintage	F	VF	XF	Unc	BU
AH1370/1950(a)	5,000,000	—	0.60	2.25	6.50	—
AH1376/1957(a)	600,000	—	1.25	2.75	6.50	—



KM# 276 100 FRANCS
Copper-Nickel **Obv:** Dates within crescent below design **Obv. Leg.:** MUHAMMAD AL-AMIN **Rev:** Value and date within upper circle

Date	Mintage	F	VF	XF	Unc	BU
AH1370/1950(a)	8,000,000	—	2.25	5.50	11.50	—
AH1376/1957(a)	1,000,000	—	2.25	4.50	10.00	—

**Anonymous Ruler
TOKEN COINAGE**



KM# 246 50 CENTIMES
1.9500 g., Aluminum-Bronze, 18 mm. **Obv:** Date within wreath **Rev:** Value within wreath **Rev. Insc.:** BON POUR (Good For) 50 CENTIMES

Date	Mintage	F	VF	XF	Unc	BU
AH1340/1921(a)	4,000,000	—	2.00	7.00	20.00	—
AH1345/1926(a)	1,000,000	—	3.00	10.00	25.00	—
AH1352/1933(a)	500,000	—	6.00	17.00	50.00	—
AH1360/1941(a)	4,646,000	—	1.00	3.00	10.00	—
AH1364/1945(a)	11,180,000	—	1.00	2.00	10.00	—



KM# 247 FRANC
Aluminum-Bronze, 23.5 mm. **Obv:** Date within wreath **Rev:** Value within wreath **Rev. Insc.:** BON POUR (Good For) 1 FRANC

Date	Mintage	F	VF	XF	Unc	BU
AH1340/1921(a)	5,000,000	—	2.00	7.00	20.00	—
AH1344/1926(a)	1,000,000	—	2.00	15.00	35.00	—
AH1345/1926(a)	1,000,000	—	4.00	17.00	40.00	—
AH1360/1941(a)	6,612,000	—	1.00	4.00	10.00	—
AH1364/1945(a)	10,699,000	—	1.00	3.00	10.00	—



KM# 248 2 FRANCS
8.1000 g., Aluminum-Bronze **Obv:** Date within wreath **Rev:** Value within wreath **Rev. Insc.:** BON POUR (Good For) 2 FRANCS

Date	Mintage	F	VF	XF	Unc	BU
AH1340/1921(a)	1,500,000	—	3.00	15.00	35.00	—
AH1343/1924(a)	500,000	—	8.00	20.00	50.00	—
AH1345/1926(a)	500,000	—	8.00	20.00	50.00	—
AH1360/1941(a)	1,976,000	—	3.00	8.00	15.00	—
AH1364/1945(a)	6,464,000	—	3.00	6.00	15.00	—

**REPUBLIC
DECIMAL COINAGE**
1000 Millim = 1 Dinar



KM# 280 MILLIM
0.6500 g., Aluminum, 18 mm. **Obv:** Oak tree and date **Rev:** Value within sprigs

Date	Mintage	F	VF	XF	Unc	BU
1960	—	—	—	0.10	0.25	—
1983	—	—	—	0.10	0.25	—



KM# 349 MILLIM
1.2000 g., Aluminum **Series:** F.A.O. **Obv:** Oak tree and date **Rev:** Value within sprigs

Date	Mintage	F	VF	XF	Unc	BU
2000(1999)	—	—	—	—	0.75	—



KM# 281 2 MILLIM
1.0000 g., Aluminum, 21 mm. **Obv:** Oak tree and date **Rev:** Value within sprigs

Date	Mintage	F	VF	XF	Unc	BU
1960	—	—	—	0.10	0.25	—
1983	—	—	—	0.10	0.25	—



KM# 282 5 MILLIM
1.5000 g., Aluminum, 24 mm. **Obv:** Oak tree and date **Rev:** Value within sprigs

Date	Mintage	F	VF	XF	Unc	BU
1960	—	—	—	0.10	0.25	—
1983	—	—	—	0.10	0.25	—
1993	—	—	—	0.10	0.25	—
1996	—	—	—	0.10	0.25	—



KM# 348 5 MILLIM
1.4900 g., Aluminum, 24 mm. **Obv:** Oak tree and dates **Rev:** Value within sprigs

Date	Mintage	F	VF	XF	Unc	BU
AH1418-1997	—	—	—	—	0.50	—



KM# 306 10 MILLIM
3.5000 g., Brass, 19 mm. **Obv:** Inscription and dates within inner circle of design **Rev:** Value in center of design **Edge:** Reeded

Date	Mintage	F	VF	XF	Unc	BU
AH1380-1960	—	—	0.15	0.25	0.50	—
AH1403-1983	—	—	0.15	0.25	0.50	—
AH1414-1993	—	—	0.15	0.25	0.50	—
AH1416-1996	—	—	0.15	0.25	0.50	—
AH1418-1997	—	—	0.15	0.50	0.50	—

Note: Large and small date varieties exist.



KM# 307 20 MILLIM
4.5000 g., Brass, 22 mm. **Obv:** Inscription and dates within center circle of design **Rev:** Value within center of design

Date	Mintage	F	VF	XF	Unc	BU
AH1380-1960	—	—	0.30	0.50	0.80	—
AH1403-1983	—	—	0.30	0.50	0.80	—
AH1414-1993	—	—	0.30	0.50	0.80	—
AH1416-1996	—	—	0.30	0.50	0.80	—
AH1418-1997	—	—	0.30	0.50	0.80	—

Note: Large and small date varieties exist.



KM# 308 50 MILLIM
6.0000 g., Brass, 25 mm. **Obv:** Inscription and dates within center circle of design **Rev:** Value in center of design

Date	Mintage	F	VF	XF	Unc	BU
AH1380-1960	—	—	0.65	0.85	1.25	—
AH1403-1983	—	—	0.65	0.85	1.25	—
AH1414-1993	—	—	0.65	0.85	1.25	—
AH1416-1996	—	—	0.65	0.85	1.25	—
AH1417-1997	—	—	0.65	0.85	1.25	—
AH1418-1997	—	—	0.65	0.85	1.25	—

Note: Large and small date varieties exist.



KM# 309 100 MILLIM
7.5000 g., Brass, 27 mm. **Obv:** Inscription and dates within center circle of design **Rev:** Value in center of design

Date	Mintage	F	VF	XF	Unc	BU
AH1380-1960	—	—	1.25	1.50	2.00	—
AH1403-1983	—	—	1.25	1.50	2.00	—

Note: Large and small date varieties exist.

Date	Mintage	F	VF	XF	Unc	BU
AH1414-1993	—	—	1.25	1.50	2.00	—
AH1416-1996	—	—	1.25	1.50	2.00	—
AH1418-1997	—	—	1.25	1.50	2.00	—
AH1421-2000	—	—	1.25	1.50	2.00	—



KM# 291 1/2 DINAR

Nickel **Obv:** Head left **Rev:** Value and date

Date	Mintage	F	VF	XF	Unc	BU
1968(a)	500,000	—	1.00	2.00	4.50	—



KM# 303 1/2 DINAR

Copper-Nickel **Series:** F.A.O. **Obv:** Head left **Rev:** 2 Hands with fruit and wheat sprig

Date	Mintage	F	VF	XF	Unc	BU
1976	700,000	—	1.50	3.50	6.50	—
Note: Variations exist with large and small designer's name						
1983	400,000	—	1.50	3.50	6.50	—



KM# 318 1/2 DINAR

Copper-Nickel **Series:** F.A.O. **Obv:** Map and date **Rev:** 2 Hands with fruit and wheat sprig

Date	Mintage	F	VF	XF	Unc	BU
1988	—	—	1.00	3.00	5.50	—
1990	300,000	—	1.00	3.00	5.50	—



KM# 346 1/2 DINAR

Copper-Nickel **Obv:** Shield within circle **Rev:** 2 Hands with fruit and wheat sprig

Date	Mintage	F	VF	XF	Unc	BU
AH1416-1996	—	—	1.00	2.50	4.50	—
AH1418-1997	—	—	1.00	2.50	4.50	—
AH1418-1998	—	—	1.00	2.50	4.50	—



KM# 292 DINAR

20.0000 g., 0.9250 Silver 0.5948 oz. ASW **Obv:** Head of Habib Bourguiba left **Rev:** Standing armored figure of Hannibal among elephant heads and designs

Date	Mintage	F	VF	XF	Unc	BU
1969 NI Proof	5,000	Value: 42.50				
1969FM NI Proof	15,000	Value: 16.50				



KM# 293 DINAR

20.0000 g., 0.9250 Silver 0.5948 oz. ASW **Obv:** Head of Habib Bourguiba left **Rev:** Stylized armored figure on horse and head of Masinissa left

Date	Mintage	F	VF	XF	Unc	BU
1969FM NI Proof	15,000	Value: 12.00				
1969 NI Proof	5,000	Value: 40.00				



KM# 294 DINAR

20.0000 g., 0.9250 Silver 0.5948 oz. ASW **Obv:** Head of Habib Bourguiba left **Rev:** Stylized head of Jugurtha left in center of balance scale

Date	Mintage	F	VF	XF	Unc	BU
1969FM NI Proof	15,000	Value: 12.00				
1969 NI Proof	5,000	Value: 40.00				



KM# 295 DINAR

20.0000 g., 0.9250 Silver 0.5948 oz. ASW **Obv:** Head of Habib Bourguiba left **Rev:** Seated figure of Virgil flanked by standing figures

Date	Mintage	F	VF	XF	Unc	BU
1969FM NI Proof	15,000	Value: 12.00				
1969 NI Proof	5,000	Value: 40.00				



KM# 296 DINAR

20.0000 g., 0.9250 Silver 0.5948 oz. ASW **Obv:** Head of Habib Bourguiba left **Rev:** Seated figure of St. Augustine at desk and bust facing

Date	Mintage	F	VF	XF	Unc	BU
1969FM NI Proof	15,000	Value: 12.00				
1969 NI Proof	5,000	Value: 40.00				



KM# 297 DINAR

20.0000 g., 0.9250 Silver 0.5948 oz. ASW **Obv:** Head of Habib Bourguiba left **Rev:** Phoenician Ship

Date	Mintage	F	VF	XF	Unc	BU
1969FM NI Proof	15,000	Value: 17.50				
1969 NI Proof	5,000	Value: 50.00				



KM# 298 DINAR

20.0000 g., 0.9250 Silver 0.5948 oz. ASW **Obv:** Head of Habib Bourguiba left **Rev:** Standing Neptune surrounded by mermaids and sea horses

Date	Mintage	F	VF	XF	Unc	BU
1969FM NI Proof	15,000	Value: 12.50				
1969 NI Proof	5,000	Value: 40.00				



KM# 299 DINAR

20.0000 g., 0.9250 Silver 0.5948 oz. ASW **Obv:** Head of Habib Bourguiba left **Rev:** Venus, with the ribbon of love

Date	Mintage	F	VF	XF	Unc	BU
1969FM NI Proof	15,000	Value: 16.50				
1969 NI Proof	5,000	Value: 50.00				



KM# 300 DINAR

20.0000 g., 0.9250 Silver 0.5948 oz. ASW **Obv:** Head of Habib Bourguiba left **Rev:** Thysdrus-EI Djem, Africa's Colosseum

Date	Mintage	F	VF	XF	Unc	BU
1969FM NI Proof	15,000	Value: 12.00				
1969 NI Proof	5,000	Value: 40.00				



KM# 301 1 DINAR
 20.0000 g., 0.9250 Silver 0.5948 oz. ASW **Obv:** Head of Habib Bourguiba left **Rev:** Building - Sbeitla-Sufetula

Date	Mintage	F	VF	XF	Unc	BU
1969FM NI Proof	15,000	Value: 12.00				
1969 NI Proof	5,000	Value: 40.00				



KM# 302 1 DINAR
 18.0000 g., 0.6800 Silver 0.3935 oz. ASW **Series:** F.A.O. **Obv:** Head of Habib Bourguiba left **Rev:** Coconut tree, oxen and figure, tractor in background at left

Date	Mintage	F	VF	XF	Unc	BU
1970(a)	100,000	—	6.00	8.00	12.00	—
1970(a) Proof	1,250	Value: 40.00				



KM# 304 1 DINAR
 Copper-Nickel **Series:** F.A.O. **Obv:** Head of Habib Bourguiba left **Rev:** Female half figure right **Note:** Varieties exist. Coins dated 1976 exist with or without dots (error) below iy of Tunisia.

Date	Mintage	F	VF	XF	Unc	BU
1976	12,000,000	—	2.00	4.00	8.00	—
1983	4,000,000	—	2.00	4.00	8.00	—



KM# 319 1 DINAR
 Copper-Nickel **Series:** F.A.O. **Obv:** Map and date **Rev:** Female half figure right

Date	Mintage	F	VF	XF	Unc	BU
1988	—	—	2.00	4.00	8.00	—
1989	—	—	2.00	4.00	8.00	—
1990	8,000,000	—	2.00	4.00	8.00	—

KM# 351 1 DINAR
 18.0000 g., 0.6800 Silver 0.3935 oz. ASW, 32 mm. **Subject:** F.A.O. 50th Anniversary **Obv:** F.A.O. logo **Rev:** Orchard workers with ladder **Edge:** Reeded

Date	Mintage	F	VF	XF	Unc	BU
ND (1995) Proof	5,000	Value: 40.00				



KM# 347 1 DINAR
 Copper-Nickel **Series:** F.A.O. **Obv:** Shield within circle **Rev:** Female half figure right

Date	Mintage	F	VF	XF	Unc	BU
AH1416-1996	—	—	2.00	4.00	7.50	—
AH1417-1997	—	—	2.00	4.00	7.50	—
AH1418-1997	—	—	2.00	4.00	7.50	—



KM# 286 2 DINARS
 3.8000 g., 0.9000 Gold 0.1100 oz. AGW **Subject:** 10th Anniversary of Republic **Obv:** Head of Habib Bourguiba left **Rev:** Towered building flanked by dates

Date	Mintage	F	VF	XF	Unc	BU
ND(1967) NI Proof	7,259	Value: 85.00				



KM# 283 5 DINARS
 11.7900 g., 0.9000 Gold 0.3411 oz. AGW **Obv:** Head of Habib Bourguiba left, French legend **Rev:** Shield above sprigs, value and banner, French legend

Date	Mintage	F	VF	XF	Unc	BU
1962 Proof	—	Value: 550				

KM# 320 5 DINARS
 11.7900 g., 0.9000 Gold 0.3411 oz. AGW **Obv:** Arabic legends **Rev:** Arabic legends

Date	Mintage	F	VF	XF	Unc	BU
1962 Proof	—	Value: 550				



KM# 284 5 DINARS
 11.7900 g., 0.9000 Gold 0.3411 oz. AGW **Obv:** Head of Habib Bourguiba left, French legends **Rev:** Shield above value, French legends

Date	Mintage	F	VF	XF	Unc	BU
1963 Proof	—	Value: 550				

KM# 321 5 DINARS
 9.3600 g., 0.9000 Gold 0.2708 oz. AGW **Obv:** Arabic legends **Rev:** Arabic legends

Date	Mintage	F	VF	XF	Unc	BU
1963 Proof	—	Value: 550				

KM# 287 5 DINARS
 9.5000 g., 0.9000 Gold 0.2749 oz. AGW **Subject:** 10th Anniversary of Republic **Obv:** Head of Habib Bourguiba left **Rev:** Minaret

Date	Mintage	F	VF	XF	Unc	BU
ND(1967) NI Proof	7,259	Value: 200				



KM# 305 5 DINARS
 24.0000 g., 0.6800 Silver 0.5247 oz. ASW **Subject:** 20th Anniversary of Independence

Obv: Head of Habib Bourguiba left **Rev:** Design and value

Date	Mintage	F	VF	XF	Unc	BU
1976	200,000	—	—	—	20.00	—
1976 Proof	1,000	Value: 45.00				

KM# 284a 5 DINARS
 9.3600 g., 0.9000 Gold 0.2708 oz. AGW **Obv:** Head of Habib Bourguiba left **Rev:** Shield above value

Date	Mintage	F	VF	XF	Unc	BU
1976 Proof	—	Value: 500				

KM# 310 5 DINARS
 9.4120 g., 0.9000 Gold 0.2723 oz. AGW **Obv:** Head of Habib Bourguiba left **Rev:** President's return

Date	Mintage	F	VF	XF	Unc	BU
1981 Proof	1,450	Value: 215				



KM# 313 5 DINARS
 27.2200 g., 0.9250 Silver 0.8095 oz. ASW **Series:** International Year of the Child **Obv:** Head of Habib Bourguiba left **Rev:** Seated child playing

Date	Mintage	F	VF	XF	Unc	BU
1982	7,575	—	—	—	13.50	15.00
1982 Proof	1,108	Value: 20.00				

KM# 326 5 DINARS
 9.4120 g., 0.9000 Gold 0.2723 oz. AGW **Rev:** Arabic legends

Date	Mintage	F	VF	XF	Unc	BU
AH1402 Proof	725	Value: 225				

KM# 325 5 DINARS
 9.4120 g., 0.9000 Gold 0.2723 oz. AGW **Obv:** President **Rev:** Coat of arms **Note:** French legends.

Date	Mintage	F	VF	XF	Unc	BU
1982 Proof	725	Value: 225				

KM# 327 5 DINARS
 9.4120 g., 0.9000 Gold 0.2723 oz. AGW **Subject:** 25th Anniversary of Republic **Note:** French legends.

Date	Mintage	F	VF	XF	Unc	BU
1983-85 Proof	—	Value: 225				

KM# 328 5 DINARS
 9.4120 g., 0.9000 Gold 0.2723 oz. AGW **Note:** Arabic legends.

Date	Mintage	F	VF	XF	Unc	BU
AH1403-05 Proof	—	Value: 225				

KM# 330 5 DINARS
 9.4120 g., 0.9000 Gold 0.2723 oz. AGW **Note:** Arabic legends.

Date	Mintage	F	VF	XF	Unc	BU
AH1408	375	—	—	—	275	—
AH1409	Inc. above	—	—	—	275	—

KM# 329 5 DINARS
 9.4120 g., 0.9000 Gold 0.2723 oz. AGW **Obv:** Map **Rev:** Allegorical design **Note:** French legends.

Date	Mintage	F	VF	XF	Unc	BU
1988	375	—	—	—	275	—
1989	Inc. above	—	—	—	275	—

KM# 322 10 DINARS
 23.4800 g., 0.9000 Gold 0.6794 oz. AGW **Obv:** French legends **Rev:** French legends

Date	Mintage	F	VF	XF	Unc	BU
1962 Proof	—	Value: 850				



KM# 285 10 DINARS
 23.4800 g., 0.9000 Gold 0.6794 oz. AGW **Obv:** Head of Habib Bourguiba left, Arabic legends **Rev:** Shield above value, Arabic legends

Date	Mintage	F	VF	XF	Unc	BU
AH1382-1962 Proof	—	Value: 850				
AH1384-1964 Proof	—	Value: 850				



KM# 288 10 DINARS
 19.0000 g., 0.9000 Gold 0.5498 oz. AGW **Subject:** 10th Anniversary of Republic **Obv:** Head of Habib Bourguiba left **Rev:** Towered building flanked by dates
Date **Mintage** **F** **VF** **XF** **Unc** **BU**
 ND(1967) NI Proof 6,480 Value: 400



KM# 324 10 DINARS
 0.9000 Gold **Subject:** 20th Anniversary of Independence **Obv:** Head of Habib Bourguiba left **Rev:** Shield
Date **Mintage** **F** **VF** **XF** **Unc** **BU**
 1976 Est. 2,000 — — — 750 —

KM# 345 10 DINARS
 18.8080 g., 0.9000 Gold 0.5442 oz. AGW **Subject:** 20th Anniversary - Central Bank
Date **Mintage** **F** **VF** **XF** **Unc** **BU**
 1978 2,000 — — — 700 —

KM# 344 10 DINARS
 38.0000 g., 0.9000 Silver 1.0995 oz. ASW **Subject:** 20th Anniversary - Central Bank **Obv:** Head of Habib Bourguiba left **Rev:** Large old-style bank building
Date **Mintage** **F** **VF** **XF** **Unc** **BU**
 1978 — — — — 35.00 —



KM# 343 10 DINARS
 18.7700 g., 0.9000 Gold 0.5431 oz. AGW **Obv:** Head of Habib Bourguiba left, Arabic legends **Rev:** Shield, Arabic legends
Date **Mintage** **F** **VF** **XF** **Unc** **BU**
 AH1399 (1979) — — — — 900 —



KM# 342 10 DINARS
 18.7700 g., 0.9000 Gold 0.5431 oz. AGW **Obv:** Head of Habib Bourguiba left, French legends **Rev:** Stylized head facing, French legends
Date **Mintage** **F** **VF** **XF** **Unc** **BU**
 1979 — — — — 900 —

KM# 311 10 DINARS
 18.8240 g., 0.9000 Gold 0.5447 oz. AGW **Obv:** Habib Bourguiba **Rev:** President's return
Date **Mintage** **F** **VF** **XF** **Unc** **BU**
 1981 Proof 2,000 Value: 550

KM# 312 10 DINARS
 18.8080 g., 0.9000 Gold 0.5442 oz. AGW **Subject:** 25th Anniversary of Independence **Obv:** Head of Habib Bourguiba left **Rev:** Silhouette of girl
Date **Mintage** **F** **VF** **XF** **Unc** **BU**
 1981 Proof 2,000 Value: 550

KM# 314 10 DINARS
 38.0000 g., 0.9000 Silver 1.0995 oz. ASW **Subject:** Gabes Bank **Obv:** Head left **Rev:** Gabes branch bank building
Date **Mintage** **F** **VF** **XF** **Unc** **BU**
 1982 Proof 2,500 Value: 40.00

KM# 315 10 DINARS
 38.0000 g., 0.9000 Silver 1.0995 oz. ASW **Subject:** Central Bank of Nabeul **Obv:** Head left **Rev:** Nabeul bank building
Date **Mintage** **F** **VF** **XF** **Unc** **BU**
 1982 Proof 1,000 Value: 45.00

KM# 316 10 DINARS
 38.0000 g., 0.9000 Silver 1.0995 oz. ASW **Subject:** Sfax Branch Office **Obv:** Head left **Rev:** Sfax branch bank building
Date **Mintage** **F** **VF** **XF** **Unc** **BU**
 1982 Proof 1,000 Value: 45.00

KM# 333 10 DINARS
 38.0000 g., 0.9000 Silver 1.0995 oz. ASW **Note:** Tunisian girl.
Date **Mintage** **F** **VF** **XF** **Unc** **BU**
 1982 Proof 2,000 Value: 40.00

KM# 332 10 DINARS
 38.0000 g., 0.9000 Silver 1.0995 oz. ASW **Note:** Arabic legends.
Date **Mintage** **F** **VF** **XF** **Unc** **BU**
 AH1402 Proof 700 Value: 55.00

KM# 331 10 DINARS
 38.0000 g., 0.9000 Silver 1.0995 oz. ASW **Obv:** President **Rev:** Coat of arms **Note:** French legends.
Date **Mintage** **F** **VF** **XF** **Unc** **BU**
 1982 Proof 700 Value: 55.00

KM# 334 10 DINARS
 38.0000 g., 0.9000 Silver 1.0995 oz. ASW **Subject:** 25th Anniversary of Republic **Note:** French legends.
Date **Mintage** **F** **VF** **XF** **Unc** **BU**
 1983-85 Proof — Value: 45.00

KM# 335 10 DINARS
 38.0000 g., 0.9000 Silver 1.0995 oz. ASW **Note:** Arabic legends.
Date **Mintage** **F** **VF** **XF** **Unc** **BU**
 AH1403-05 Proof — Value: 45.00

KM# 336 10 DINARS
 38.0000 g., 0.9000 Silver 1.0995 oz. ASW **Subject:** 50th Anniversary of the Socialist Party
Date **Mintage** **F** **VF** **XF** **Unc** **BU**
 1984 Proof — Value: 45.00

KM# 323 10 DINARS
 18.8080 g., 0.9000 Gold 0.5442 oz. AGW **Obv:** Head left **Rev:** Statue of Burgiba
Date **Mintage** **F** **VF** **XF** **Unc** **BU**
 AH1405 (1985) Proof 2,000 Value: 550

KM# 337 10 DINARS
 18.8080 g., 0.9000 Gold 0.5442 oz. AGW **Subject:** 30th Anniversary of Independence
Date **Mintage** **F** **VF** **XF** **Unc** **BU**
 1986 Proof — Value: 550

KM# 338 10 DINARS
 18.8080 g., 0.9000 Gold 0.5442 oz. AGW **Subject:** 30th Anniversary of Republic
Date **Mintage** **F** **VF** **XF** **Unc** **BU**
 1987 Proof 2,000 Value: 550

KM# 339 10 DINARS
 38.0000 g., 0.9000 Silver 1.0995 oz. ASW **Obv:** Picture of country
Date **Mintage** **F** **VF** **XF** **Unc** **BU**
 1988 Proof 4,000 Value: 40.00

KM# 341 10 DINARS
 18.8080 g., 0.9000 Gold 0.5442 oz. AGW **Note:** Arabic legends.
Date **Mintage** **F** **VF** **XF** **Unc** **BU**
 AH1408 375 — — — 650 —
 AH1409 Inc. above — — — 650 —

KM# 340 10 DINARS
 18.8080 g., 0.9000 Gold 0.5442 oz. AGW **Obv:** Map **Rev:** Allegorical design **Note:** French legends.
Date **Mintage** **F** **VF** **XF** **Unc** **BU**
 1988 375 — — — 650 —
 1989 Inc. above — — — 650 —

KM# 289 20 DINARS
 38.0000 g., 0.9000 Gold 1.0995 oz. AGW **Subject:** 10th Anniversary of Republic **Rev:** Minaret
Date **Mintage** **F** **VF** **XF** **Unc** **BU**
 ND(1967) NI 3,536 — — — 775 —

KM# 290 40 DINARS
 76.0000 g., 0.9000 Gold 2.1990 oz. AGW **Subject:** 10th Anniversary of Republic **Obv:** Head left **Rev:** Minaret **Note:** Similar to 20 Dinars, KM#289.
Date **Mintage** **F** **VF** **XF** **Unc** **BU**
 ND(1967) NI Proof 3,031 Value: 1,550



KM# 353 50 DINARS
 0.9000 Gold, 34 mm. **Subject:** 13th Anniversary of the Bloodless November 7, 1987 Coup **Obv:** National arms **Rev:** Two interlocked currycombs, each with the number 21
Date **Mintage** **F** **VF** **XF** **Unc** **BU**
 2000-1421 Proof — Value: 750



KM# 317 75 DINARS
 15.5500 g., 0.9000 Gold 0.4499 oz. AGW **Series:** International Year of the Child **Obv:** Head of Habib Bourguiba left **Rev:** Standing figures facing left
Date **Mintage** **F** **VF** **XF** **Unc** **BU**
 1982 Proof 4,518 Value: 325

ESSAIS

Standard metals unless otherwise noted

KM#	Date	Mintage	Identification	Mkt Val
E1	1918(a)	—	5 Centimes. Nickel-Bronze. KM#242.	80.00
E2	1918(a)	—	10 Centimes. Nickel-Bronze. KM#243.	85.00
E3	1918(a)	—	25 Centimes. Nickel-Bronze. KM#244.	90.00
E4	1920(a)	—	5 Centimes. Nickel-Bronze. KM#245.	125
E5	1921(a)	—	50 Centimes. Aluminum-Bronze. KM#246.	90.00
E6	1921(a)	—	Franc. Aluminum-Bronze. KM#247.	120
E7	1921(a)	—	Franc. Aluminum. KM#247.	130
E8	1928A	—	Franc. Nickel-Bronze. KM#250a.	250
E9	1928	—	2 Francs. Silver-Bronze. KM#251.	260
E10	1930(a)	—	10 Francs. Silver. KM#255, uniface.	170
E11	1930(a)	—	20 Francs. Silver. KM#256, uniface.	350
E12	1930(a)	—	100 Francs. Gold. KM#257, uniface.	375
E13	1931(a)	—	5 Centimes. Nickel-Bronze. KM#258.	75.00
E14	1931(a)	—	10 Centimes. Nickel-Bronze. KM#259.	80.00
E15	1931(a)	—	25 Centimes. Nickel-Aluminum-Bronze. KM#260.	85.00
E16	AH1353(a)	—	5 Francs. Silver. KM#261.	90.00
E17	AH1353(a)	—	10 Francs. Silver. KM#255.	100
E18	AH1353(a)	—	20 Francs. Silver. KM#256.	175



E-A19	AH1354(a)	—	100 Francs. Gilt Bronze. KM#257.	—
E19	1938(a)	—	100 Francs. Gilt Bronze. KM-M1.	110
E20	1938(a)	—	100 Francs. Gold. KM-M1.	950
E21	1939(a)	—	5 Francs. Silver. KM#264.	60.00
E22	1939(a)	—	10 Francs. Silver. KM#265.	80.00
E23	1939(a)	—	20 Francs. Silver. KM#266.	150
E24	1942(a)	—	20 Centimes. Zinc. KM#268.	50.00
E25	1945(a)	1,100	10 Centimes. Nickel-Aluminum-Bronze. KM#271.	50.00
E26	1945(a)	1,100	20 Centimes. Zinc. KM#272.	60.00



E27	1946(a)	1,100	5 Francs. Aluminum-Bronze. Inscription and date within sprigs. Value and date within circular inscription and design. KM#273.	35.00
E28	1950(a)	1,100	20 Francs. Copper-Nickel. KM#274.	35.00
E29	1950(a)	1,100	50 Francs. Copper-Nickel. KM#275.	35.00
E30	1950(a)	1,100	100 Francs. Copper-Nickel. KM#276.	35.00
E31	1954(a)	1,100	5 Francs. Copper-Nickel. KM#277.	20.00
E32	1968(a)	1,260	1/2 Dinar. Nickel. KM#291.	35.00
E33	1968(a)	1,260	1/2 Dinar. Gold.	550



E34	1970(a)	1,250	Dinar. Silver. Head left. Coconut tree in center of oxen, tractor and figure. KM#302.	45.00
-----	---------	-------	---	-------

KM#	Date	Mintage	Identification	Mkt Val
E35	1976	2,050	1/2 Dinar. Copper-Nickel. KM#303.	30.00
E36	1976	2,050	Dinar. Copper-Nickel. KM#304.	40.00

PIEFORTS

Double thickness; standard metals unless otherwise noted

KM#	Date	Mintage	Identification	Issue Price	Mkt Val
P1	1968(a)	500	1/2 Dinar. Nickel. KM#291	—	35.00
P2	1982	96	5 Dinars. Silver. KM#313.	—	165
P3	1982	55	75 Dinars. Gold. KM#317.	—	1,250

PIEFORTS WITH ESSAI

Double thickness

KM#	Date	Mintage	Identification	Mkt Val
PE1	1945(a)	104	20 Centimes. Zinc. KM#272.	100



PE2	1945(a)	104	50 Centimes. Aluminum-Bronze. KM#246.	100
PE3	1945(a)	104	Franc. Aluminum-Bronze. KM#247.	100



PE4	1945(a)	104	2 Francs. Aluminum-Bronze. Date within wreath. Value flanked by spigs. KM#248.	100
PE5	1946(a)	104	5 Francs. Aluminum-Bronze. KM#273.	120
PE6	1954(a)	104	5 Francs. Copper-Nickel. KM#277.	90.00

MINT SETS

KM#	Date	Mintage	Identification	Issue Price	Mkt Val
MS1	1960 (7)	—	KM#280-282, 306-309	—	5.50
MS2	1996 (7)	—	KM#282, 306-309, 346-347	—	16.50

PROOF SETS

KM#	Date	Mintage	Identification	Issue Price	Mkt Val
PS2	1967 (5)	3,031	KM#286-290	—	2,000
PS3	1969FM-NI (10)	15,202	KM#292-301 Many sets were ruined while in storage.	77.00	120
PS4	1969NI (10)	5,000	KM#292-301	—	450



The Republic of Turkey, a parliamentary democracy of the Near East located partially in Europe and partially in Asia between the Black and the Mediterranean Seas, has an area of 301,382 sq. mi. (780,580 sq. km.) and a population of *55.4 million. Capital: Ankara. Turkey exports cotton, hazelnuts, and tobacco, and enjoys a virtual monopoly in meerschaum.

The Ottoman Turks, a tribe from Central Asia, first appeared in the early 13th century, and by the 17th century had established the Ottoman Empire which stretched from the Persian Gulf to the southern frontier of Poland, and from the Caspian Sea to the Algerian plateau. The defeat of the Turkish navy by the Holy League in 1571, and of the Turkish forces besieging Vienna in 1683, began the steady decline of the Ottoman Empire which, accelerated by the rise of nationalism, contracted its European border, and by the end of World War I deprived it of its Arab lands. The present Turkish boundaries were largely fixed by the Treaty of Lausanne in 1923. The sultanate and caliphate, the political and spiritual ruling institutions of the old empire, were separated and the sultanate abolished in 1922. On Oct. 29, 1923, Turkey formally became a republic.

RULERS

Abdul Hamid II, AH1293-1327/1876-1909AD
 Muhammad V, AH1327-1336/1909-1918AD
 Muhammad VI, AH1336-1341/1918-1923AD
 Republic, AH1341/AD1923-

MINT NAMES

Constantinople
(Qustantiniyah)

Misr
See Egypt

MONETARY EQUIVALENTS

3 Akche = 1 Para
 5 Para = Beshlik (Beshparalik)
 10 Para = Onluk
 20 Para = Yirmilik
 30 Para = Zolota
 40 Para = Kurush (Piastre)
 1-1/2 Kurush (Piastres) = Altmishlik

MONETARY SYSTEM

Silver Coinage
 40 Para = 1 Kurush (Piastre)
 2 Kurush (Piastres) = 1 Ikilik
 2-1/2 Kurush (Piastres) = Yuzluk
 3 Kurush (Piastres) = Uchlik
 5 Kurush (Piastres) = Beshlik
 6 Kurush (Piastres) = Altiik
 Gold Coinage
 100 Kurush (Piastres) = 1 Turkish Pound (Lira)

This system has remained essentially unchanged since its introduction by Ahmad III in 1688, except that the Asper and Para have long since ceased to be coined. The Piastre, established as a crown-sized silver coin approximately equal to the French Ecu of Louis XIV, has shrunk to a tiny copper coin, worth about 1/15 of a U.S. cent. Since the establishment of the Republic in 1923, the Turkish terms, Kurus and Lira, have replaced the European names Piastres and Turkish Pounds.

MINT VISIT ISSUES

From time to time, certain cities of the Ottoman Empire, such as Bursa, Edirne, Kosova, Manislar and Salonika were honored by having special coins struck at Istanbul, but with inscriptions stating that they were struck in the city of honor. These were produced on the occasion of the Sultan's visit to that city. The coins were struck in limited, but not small quantities, and were probably intended for distribution to the notables of the city and the Sultan's own followers. Because they were of the same size and type as the regular circulation issues struck at Istanbul, many specimens found their way into circulation and worn or mounted specimens are found today, although some have been preserved in XF or better condition. Mintage statistics are not known.

MONNAIE DE LUXE

In the 23rd year of the reign of Abdul Hamid II, two parallel series of gold coins were produced, regular mint issues and monnaies de luxe, which were intended primarily for presentation and jewelry purposes. The Monnaie de Luxe were struck to a slightly less weight and the same fineness as regular issues, but were broader and thinner, and from more ornate dies.

Coins are listed by type, followed by a list of reported years. Most of the reported years have never been confirmed and other years may also exist. Mintage figures are known for the AH1293 and 1327 series, but are unreliable and of little utility.

Although some years are undoubtedly much rarer than others, there is at present no date collecting of Ottoman gold and therefore little justification for higher prices for rare dates.

There is no change in design in the regular series. Only the toughra, accessional date and regnal year vary. The deluxe series show ornamental changes. The standard coins generally do not bear the denomination.

HONORIFIC TITLES



El Ghazi



Reshat

The first coinage of Abdul Hamid II has a flower right of the toughra while the second coinage has *el Ghazi* (The Victorious). The first coinage of Mohammad Reshat Vnas *Reshat* right of the toughra while his second coinage has *el Ghazi*.

SULTANATE

Abdul Hamid II
AH1293-1327/1876-1909AD
STANDARD COINAGE



KM# 743 5 PARA

1.0023 g., 0.1000 Silver 0.0032 oz. ASW **Obv:** Toughra; "el-Ghazi" to right **Rev:** Text within crescent below value, date and star **Mint:** Qustantiniyah

Date	Mintage	VG	F	VF	XF	Unc
AH1293//27 (1901)	—	0.25	0.50	1.25	4.00	—
AH1293//28 (1902)	—	0.50	1.00	3.00	12.00	—
AH1293//30 (1904)	—	6.00	12.00	20.00	40.00	—



KM# 744 10 PARA

2.0046 g., 0.1000 Silver 0.0064 oz. ASW **Obv:** Toughra; "el-Ghazi" to right **Rev:** Text within crescent below date, value and star **Mint:** Qustantiniyah

Date	Mintage	VG	F	VF	XF	Unc
AH1293//27 (1901)	—	0.25	0.50	1.00	4.00	—
AH1293//28 (1902)	—	0.25	0.50	1.50	6.00	—
AH1293//30 (1904)	—	1.00	2.00	5.00	15.00	—



KM# 735 KURUSH

1.2027 g., 0.8300 Silver 0.0321 oz. ASW **Obv:** Toughra; "el-Ghazi" to right **Rev:** Text, value and date within circle of stars **Mint:** Qustantiniyah **Note:** Varieties exist in the size of year and inscription.

Date	Mintage	VG	F	VF	XF	Unc
AH1293//27 (1901)	9,945,000	1.00	2.00	3.00	5.00	—
AH1293//28 (1902)	16,139,000	1.00	2.00	3.00	5.00	—
AH1293//29 (1903)	7,076,000	1.00	2.00	3.00	5.00	—
AH1293//30 (1904)	707,000	2.00	4.00	8.00	15.00	—
AH1293//31 (1905)	1,366,000	1.00	2.00	3.00	5.00	—
AH1293//32 (1906)	1,140,000	1.00	2.00	3.00	5.00	—
AH1293//33 (1907)	1,700,000	1.00	2.00	3.00	5.00	—
AH1293//34 (1908)	—	150	200	230	260	—



KM# 736 2 KURUSH

2.4055 g., 0.8300 Silver 0.0642 oz. ASW **Obv:** Toughra; "el-Ghazi" to right **Rev:** Text, value and date within circle of stars **Mint:** Qustantiniyah **Note:** Varieties exist in the size of toughra and year.

Date	Mintage	VG	F	VF	XF	Unc
AH1293//27 (1901)	4,689,000	1.50	2.00	4.00	7.00	—
AH1293//28 (1902)	7,567,000	1.50	2.00	4.00	7.00	—
AH1293//29 (1903)	7,775,000	1.50	2.00	4.00	7.00	—
AH1293//30 (1904)	1,366,000	1.50	2.00	4.00	7.00	—
AH1293//31 (1905)	3,014,000	1.50	2.00	4.00	7.00	—
AH1293//32 (1906)	1,625,000	1.50	2.00	4.00	7.00	—
AH1293//33 (1907)	2,173,000	1.50	2.00	4.00	7.00	—
AH1293//34 (1908)	—	150	225	250	300	—



KM# 737 5 KURUSH

6.0130 g., 0.8300 Silver 0.1605 oz. ASW **Obv:** Toughra; "el-Ghazi" to right **Rev:** Text, value and date within circle of stars and crescent border **Mint:** Qustantiniyah **Note:** Varieties exist in the size of toughra, inscription, and date.

Date	Mintage	VG	F	VF	XF	Unc
AH1293//27 (1901)	16,000	15.00	30.00	45.00	75.00	—
AH1293//28 (1902)	6,000	100	150	175	200	—
AH1293//29 (1903)	7,000	100	150	175	200	—
AH1293//30 (1904)	38,000	5.00	10.00	15.00	30.00	—

Date	Mintage	VG	F	VF	XF	Unc
AH1293//31 (1905)	Inc. above	3.50	4.50	7.00	15.00	—
AH1293//31/0 (1905)	3,175,000	6.00	13.00	25.00	35.00	—
AH1293//32 (1906)	3,334,000	2.50	3.75	5.00	9.50	—
AH1293//33 (1907)	907,000	3.00	5.00	9.00	16.00	—
AH1293//34 (1908)	—	200	225	275	350	—



KM# 738 10 KURUSH

12.0270 g., 0.8300 Silver 0.3209 oz. ASW **Obv:** Toughra; "el-Ghazi" to right **Rev:** Text, value and date within circle of stars and crescent border

Date	Mintage	VG	F	VF	XF	Unc
AH1293//31 (1905)	51,000	60.00	100	120	150	—
AH1293//32 (1906)	575,000	7.50	12.50	18.00	30.00	—
AH1293//33 (1907)	274,000	6.50	11.50	20.00	35.00	—

MILLED COINAGE

Gold Issues

KM# 745 12-1/2 KURUSH

0.8770 g., 0.9170 Gold 0.0259 oz. AGW **Series:** Monnaie de Luxe **Obv:** Toughra **Mint:** Qustantiniyah

Date	Mintage	VG	F	VF	XF	Unc
AH1293//27	720	—	—	—	—	—
AH1293//28	800	40.00	120	200	300	—
AH1293//29	11,696	30.00	70.00	150	220	—
AH1293//30	13,208	30.00	70.00	150	220	—
AH1293//31	24,504	30.00	70.00	150	220	—
AH1293//32	14,392	30.00	70.00	150	220	—
AH1293//33	13,032	30.00	70.00	150	220	—
AH1293//34	—	40.00	120	200	300	—



KM# 729 25 KURUSH

1.8040 g., 0.9170 Gold 0.0532 oz. AGW **Obv:** Toughra; "el-Ghazi" to right **Rev:** Text, value and date within wreath, star above **Mint:** Qustantiniyah

Date	Mintage	VG	F	VF	XF	Unc
AH1293//27	99,500	—	BV	55.00	70.00	—
AH1293//28	77,300	—	BV	55.00	70.00	—
AH1293//29	101,548	—	BV	55.00	70.00	—
AH1293//30	156,280	—	BV	55.00	70.00	—
AH1293//31	58,404	—	BV	55.00	70.00	—
AH1293//32	112,000	—	BV	55.00	70.00	—
AH1293//33	15,535	—	BV	55.00	70.00	—
AH1293//34	115,484	—	BV	55.00	70.00	—



KM# 739 25 KURUSH

1.7540 g., 0.9170 Gold 0.0517 oz. AGW **Series:** Monnaie de Luxe **Obv:** Toughra; "el-Ghazi" to right **Rev:** Text, value and date in beaded circle within circular text **Mint:** Qustantiniyah

Date	Mintage	VG	F	VF	XF	Unc
AH1293//27	7,620	55.00	70.00	120	180	—
AH1293//28	9,268	55.00	70.00	120	180	—
AH1293//29	29,056	55.00	70.00	120	180	—
AH1293//30	27,964	55.00	70.00	120	180	—
AH1293//31	39,192	55.00	70.00	120	180	—
AH1293//32	41,696	55.00	70.00	120	180	—
AH1293//33	17,728	55.00	70.00	120	180	—
AH1293//34	—	55.00	95.00	150	200	—



KM# 731 50 KURUSH

3.6080 g., 0.9170 Gold 0.1064 oz. AGW **Obv:** Toughra; "el-Ghazi" to right **Rev:** Text, value and date within wreath, star above **Mint:** Qustantiniyah

Date	Mintage	VG	F	VF	XF	Unc
AH1293//27	14,200	—	BV	BV	110	—
AH1293//28	33,450	—	BV	BV	110	—
AH1293//29	24,244	—	BV	BV	110	—
AH1293//30	66,000	—	BV	BV	110	—
AH1293//31	58,612	—	BV	BV	110	—

Date	Mintage	VG	F	VF	XF	Unc
AH1293//32	48,000	—	BV	BV	110	—
AH1293//33	16,145	—	BV	BV	110	—
AH1293//34	6,276	—	BV	BV	150	—



KM# 740 50 KURUSH

3.5080 g., 0.9170 Gold 0.1034 oz. AGW **Series:** Monnaie de Luxe **Obv:** Toughra; "el-Ghazi" to right **Rev:** Text, value and date in beaded circle within circular text **Mint:** Qustantiniyah

Date	Mintage	VG	F	VF	XF	Unc
AH1293//27	6,630	BV	BV	140	200	—
AH1293//28	8,660	BV	BV	140	200	—
AH1293//29	14,924	BV	BV	140	200	—
AH1293//30	18,812	BV	BV	140	200	—
AH1293//31	22,460	BV	BV	140	200	—
AH1293//32	27,542	BV	BV	140	200	—
AH1293//33	12,886	BV	BV	140	200	—
AH1293//34	—	BV	BV	180	250	—



KM# 730 100 KURUSH

7.2160 g., 0.9170 Gold 0.2127 oz. AGW **Obv:** Toughra; "el-Ghazi" to right **Rev:** Text, value and date within wreath, star above **Mint:** Qustantiniyah

Date	Mintage	VG	F	VF	XF	Unc
AH1293//27	48,200	—	—	BV	210	—
AH1293//28	865,011	—	—	BV	210	—
AH1293//29	1,026,275	—	—	BV	210	—
AH1293//30	1,643,795	—	—	BV	210	—
AH1293//31	2,748,448	—	—	BV	210	—
AH1293//32	1,951,611	—	—	BV	210	—
AH1293//33	962,672	—	—	BV	210	—
AH1293//34	1,715,274	—	—	BV	210	250



KM# 741 100 KURUSH

7.0160 g., 0.9170 Gold 0.2068 oz. AGW **Series:** Monnaie de Luxe **Obv:** Toughra; "el-Ghazi" to right **Rev:** Text, value and date in beaded circle within circular text **Mint:** Qustantiniyah

Date	Mintage	VG	F	VF	XF	Unc
AH1293//27	9,580	—	BV	BV	220	—
AH1293//28	13,638	—	BV	BV	220	—
AH1293//29	18,129	—	BV	BV	220	—
AH1293//30	22,796	—	BV	BV	220	—
AH1293//31	31,126	—	BV	BV	220	—
AH1293//32	42,662	—	BV	BV	220	—
AH1293//33	18,716	—	BV	BV	220	—
AH1293//34	—	—	BV	BV	250	—



KM# 732 250 KURUSH

18.0400 g., 0.9170 Gold 0.5318 oz. AGW **Obv:** Toughra; "el-Ghazi" to right **Rev:** Text, value and date within wreath, star above **Mint:** Qustantiniyah

Date	Mintage	VG	F	VF	XF	Unc
AH1293//27	1,450	—	BV	BV	525	—
AH1293//28	7,027	—	BV	BV	525	—
AH1293//29	7,522	—	BV	BV	525	—
AH1293//30	4,900	—	BV	BV	525	—
AH1293//31	8,552	—	BV	BV	525	—



KM# 742 250 KURUSH

17.5400 g., 0.9170 Gold 0.5171 oz. AGW **Series:** Monnaie de Luxe **Obv:** Toughra; "el-Ghazi" to right **Rev:** Text, value and date within beaded circle, designed wreath **Mint:** Qustantiniyah

Date	Mintage	VG	F	VF	XF	Unc
AH1293//27	1,770	BV	BV	500	750	—
AH1293//28	1,520	BV	BV	500	750	—
AH1293//29	1,631	BV	BV	500	750	—
AH1293//30	1,922	BV	BV	500	750	—
AH1293//31	1,778	BV	BV	500	750	—
AH1293//32	2,650	BV	BV	500	750	—
AH1293//33	931	BV	BV	800	1,000	—
AH1293//34 Rare	—	—	—	—	—	—



KM# 733 500 KURUSH

36.0800 g., 0.9170 Gold 1.0637 oz. AGW **Obv:** Toughra; "el-Ghazi" to right **Rev:** Text, value and date within wreath, star above **Mint:** Qustantiniyah

Date	Mintage	VG	F	VF	XF	Unc
AH1293//27	22,450	—	BV	BV	1,025	—
AH1293//28	35,918	—	BV	BV	1,025	—
AH1293//29	16,621	—	BV	BV	1,025	—
AH1293//30	33,129	—	BV	BV	1,025	—
AH1293//31	40,953	—	BV	BV	1,025	—
AH1293//32	32,516	—	BV	BV	1,025	—
AH1293//33	16,403	—	BV	BV	1,025	—
AH1293//34	39,028	—	BV	BV	1,025	—



KM# 746 500 KURUSH

35.0800 g., 0.9170 Gold 1.0342 oz. AGW **Series:** Monnaie de Luxe **Obv:** Radiant Toughra above crossed flags, ornamental base **Rev:** Inscription and date within star and designed border **Mint:** Qustantiniyah

Date	Mintage	VG	F	VF	XF	Unc
AH1293/27	1,428	725	BV	1,100	1,200	—
AH1293/28	858	725	BV	1,100	1,200	—
AH1293/29	804	725	BV	1,100	1,200	—
AH1293/30	1,204	725	BV	1,100	1,200	—
AH1293/31	1,021	725	BV	1,100	1,200	—
AH1293/32	1,334	725	BV	1,100	1,200	—
AH1293/33	812	725	BV	1,100	1,200	—
AH1293/34	—	725	BV	1,100	1,200	—

Muhammad V
AH1327-36/1909-18AD
STANDARD COINAGE



KM# 759 5 PARA

Nickel **Obv:** Toughra; "Reshat" to right **Rev:** Value within beaded circle above sprigs **Mint:** Qustantiniyah

Date	Mintage	Good	VG	F	VF	XF
AH1327/2 (1910)	1,664,000	—	2.00	4.00	6.00	9.00
AH1327/3 (1911)	21,760,000	—	0.50	1.00	2.00	4.00
AH1327/4 (1912)	21,392,000	—	0.50	1.00	2.00	4.00
AH1327/5 (1913)	30,579,000	—	0.50	1.00	2.00	4.00
AH1327/6 (1914)	15,751,000	—	0.50	1.00	2.00	4.00
AH1327/7 (1915)	2,512,000	—	10.00	15.00	20.00	30.00



KM# 767 5 PARA

Nickel **Obv:** Toughra; "el-Ghazi" to right **Rev:** Value within beaded circle above sprigs **Mint:** Qustantiniyah

Date	Mintage	Good	VG	F	VF	XF
AH1327/7 (1915)	740,000	—	10.00	12.50	15.00	20.00



KM# 760 10 PARA

2.6000 g., Nickel **Obv:** Toughra; "Reshat" to right **Rev:** Value within beaded circle above sprigs **Mint:** Qustantiniyah

Date	Mintage	Good	VG	F	VF	XF
AH1327/2 (1910)	2,576,000	—	0.25	0.50	2.00	5.00
AH1327/3 (1911)	18,992,000	—	0.15	0.25	1.00	3.00
AH1327/4 (1912)	18,576,000	—	0.15	0.25	1.00	3.00
AH1327/5 (1913)	31,799,000	—	0.15	0.25	1.00	3.00
AH1327/6 (1914)	17,024,000	—	0.15	0.25	1.00	3.00
AH1327/7 (1915)	21,680,000	—	0.30	0.65	1.50	4.00



KM# 768 10 PARA

2.6000 g., Nickel **Obv:** Toughra; "el-Ghazi" to right **Rev:** Value within beaded circle above sprigs **Mint:** Qustantiniyah

Date	Mintage	Good	VG	F	VF	XF
AH1327/7 (1915)	—	—	0.30	0.60	1.50	4.00
Note: Mintage included in KM760						
AH1327/8 (1916)	7,590,000	—	0.50	1.00	4.00	10.00



KM# 761 20 PARA

Nickel **Obv:** Toughra; "Reshat" to right **Rev:** Value within beaded circle above sprigs **Mint:** Qustantiniyah

Date	Mintage	Good	VG	F	VF	XF
AH1327 (1909)	—	—	5.00	8.50	15.00	25.00
No regnal year						
AH1327/2 (1910)	1,524,000	—	0.25	0.50	2.00	8.00
AH1327/3 (1911)	11,418,000	—	0.15	0.35	1.50	6.00
AH1327/4 (1912)	10,848,000	—	0.15	0.25	1.00	5.00
AH1327/5 (1913)	24,350,000	—	0.15	0.25	1.00	5.00
AH1327/6 (1914)	20,663,000	—	0.15	0.25	1.00	5.00
AH1327/7 (1915)	—	—	500	700	900	1,200
Rare						

KM# 769 20 PARA

Nickel **Obv:** Toughra; "el-Ghazi" to right **Mint:** Qustantiniyah

Date	Mintage	Good	VG	F	VF	XF
AH1327/7 (1915)	Rare	—	400	600	750	1,000



KM# 766 40 PARA

5.9200 g., Nickel **Obv:** Toughra; "Reshat" to right **Mint:** Qustantiniyah **Note:** Struck at Qustantiniyah.

Date	Mintage	Good	VG	F	VF	XF
AH1327/3 (1910)	1,992,000	—	0.50	1.00	3.00	10.00
AH1327/4 (1911)	8,716,000	—	0.15	0.30	2.00	5.00
AH1327/5 (1912)	9,248,000	—	0.15	0.30	2.00	5.00



KM# 779 40 PARA

Copper-Nickel **Obv:** Toughra; "el-Ghazi" to right **Rev:** Value within beaded circle above sprigs **Mint:** Qustantiniyah

Date	Mintage	Good	VG	F	VF	XF
AH1327/8 (1916)	16,339,000	—	0.15	0.30	2.00	5.00
AH1327/9 (1917)	3,034,000	—	1.00	2.00	10.00	25.00



KM# 748 KURUSH

1.2027 g., 0.8300 Silver 0.0321 oz. ASW **Obv:** Toughra within star border **Rev:** Inscription and date within star border **Mint:** Qustantiniyah

Date	Mintage	Good	VG	F	VF	XF
AH1327/1 (1909)	1,270,000	—	1.25	2.50	3.50	6.00
AH1327/2 (1910)	8,770,000	—	1.00	2.00	3.00	5.00
AH1327/3 (1911)	840,000	—	1.50	3.00	6.00	12.50



KM# 749 2 KURUSH

2.4055 g., 0.8300 Silver 0.0642 oz. ASW **Obv:** Toughra; "Reshat" to right **Rev:** Inscription and date within star border **Mint:** Qustantiniyah **Note:** Varieties exist in the size of date.

Date	Mintage	Good	VG	F	VF	XF
AH1327/1 (1909)	5,157,000	—	1.75	2.25	3.50	7.50
AH1327/2 (1910)	11,120,000	—	1.50	2.00	3.00	6.50
AH1327/3 (1911)	6,110,000	—	1.50	2.00	3.00	6.50
AH1327/4 (1912)	4,031,000	—	1.50	2.00	3.00	6.50
AH1327/5 (1913)	301,000	—	2.50	5.00	10.00	20.00
AH1327/6 (1914)	1,884,000	—	2.00	2.50	4.00	8.00
AH1327/6/2 (1914)	Inc. above	—	2.00	2.50	4.00	8.00

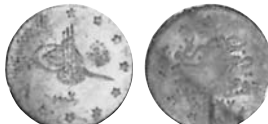

KM# 770 2 KURUSH

2.4055 g., 0.8300 Silver 0.0642 oz. ASW **Obv:** Toughra; "el-Ghazi" to right **Rev:** Inscription and date within star border **Mint:** Qustantiniyah **Note:** Varieties exist in the size of date.

Date	Mintage	Good	VG	F	VF	XF
AH1327/7 (1915)	17,000	—	12.50	25.00	40.00	75.00
AH1327/8 (1916)	398,000	—	20.00	30.00	50.00	100
AH1327/9 (1917)	8,000	—	250	350	450	600



KM# 750 5 KURUSH

6.0130 g., 0.8300 Silver 0.1605 oz. ASW **Obv:** Toughra;

"Reshat" to right **Rev:** Inscription and date within star border and design **Mint:** Qustantiniyah

Date	Mintage	Good	VG	F	VF	XF
AH1327/1 (1909)	1,558,000	—	BV	3.50	6.00	10.00
AH1327/2 (1910)	1,886,000	—	BV	3.50	6.00	10.00
AH1327/3 (1911)	1,273,000	—	BV	3.50	6.00	10.00
AH1327/4 (1912)	1,635,000	—	BV	3.50	6.00	10.00
AH1327/5 (1913)	194,000	—	6.00	9.00	15.00	28.00
AH1327/6 (1914)	664,000	—	3.00	3.50	5.00	9.00
AH1327/7 (1915)	834,000	—	3.00	3.50	5.00	9.00



KM# 771 5 KURUSH

6.0130 g., 0.8300 Silver 0.1605 oz. ASW **Obv:** Toughra; "el-Ghazi" to right **Rev:** Inscription and date within star border and design **Mint:** Qustantiniyah

Date	Mintage	Good	VG	F	VF	XF
AH1327/7 (1915)	—	—	3.50	4.50	7.00	10.00
Note: Mintage included in KM750						
AH1327/8 (1916)	648,000	—	4.00	7.00	10.00	20.00
AH1327/9 (1917)	3,938	—	100	200	250	350



KM# 751 10 KURUSH

12.0270 g., 0.8300 Silver 0.3209 oz. ASW **Obv:** Toughra; "Reshat" to right **Rev:** Inscription and date within star border and design **Mint:** Qustantiniyah

Date	Mintage	Good	VG	F	VF	XF
AH1327/1 (1909)	110,000	—	12.50	25.00	50.00	100
AH1327/2 (1910)	Inc. above	—	10.00	20.00	50.00	100
AH1327/3 (1911)	8,000	—	70.00	125	150	1,600
AH1327/4 (1912)	96,000	—	5.00	8.00	15.00	25.00
AH1327/5 (1913)	34,000	—	10.00	20.00	50.00	100
AH1327/6 (1914)	81,000	—	7.50	12.50	17.50	30.00
AH1327/7 (1915)	582,000	—	6.00	10.00	16.50	32.00



KM# 772 10 KURUSH

12.0270 g., 0.8300 Silver 0.3209 oz. ASW **Obv:** Toughra; "el-Ghazi" to right **Rev:** Inscription and date within star border and design **Mint:** Qustantiniyah

Date	Mintage	Good	VG	F	VF	XF
AH1327/7 (1915)	—	—	5.00	8.00	15.00	28.00
Note: Mintage included in KM751						
AH1327/8 (1916)	408,000	—	7.00	9.00	17.50	32.00
AH1327/9 (1917)	299,000	—	10.00	20.00	35.00	50.00
AH1327/10 (1918)	666,000	—	12.50	25.00	50.00	85.00



KM# 780 20 KURUSH

24.0550 g., 0.8300 Silver 0.6419 oz. ASW **Obv:** Toughra within star border and crescent wreath **Rev:** Inscription and date within star border and crescent wreath **Mint:** Qustantiniyah

Date	Mintage	Good	VG	F	VF	XF
AH1327/8 (1916)	713,000	—	10.00	12.00	20.00	35.00
AH1327/9 (1917)	5,962,000	—	BV	10.00	15.00	30.00
AH1327/10 (1918)	11,025,000	—	10.00	12.00	20.00	35.00



MINT VISIT COINAGE



KM# 785 2 KURUSH
2.4055 g., 0.8300 Silver 0.0642 oz. ASW **Obv:** Toughra within star border **Rev:** Inscription and date within star border **Mint:** Bursa
Date **Mintage** **F** **VF** **XF** **Unc** **BU**
AH1327//1 (1909) — 15.00 30.00 75.00 125 —



KM# 790 2 KURUSH
2.4055 g., 0.8300 Silver 0.0642 oz. ASW **Obv:** Toughra within star border **Rev:** Inscription and date within star border **Mint:** Edirne
Date **Mintage** **F** **VF** **XF** **Unc** **BU**
AH1327//2 (1910) — 15.00 30.00 75.00 125 —



KM# 796 2 KURUSH
2.4055 g., 0.8300 Silver 0.0642 oz. ASW **Obv:** Toughra within star border **Rev:** Inscription and date within star border **Mint:** Kosova
Date **Mintage** **F** **VF** **XF** **Unc** **BU**
AH1327//3 (1911) 13,000 15.00 30.00 100 150 —



KM# 802 2 KURUSH
2.4055 g., 0.8300 Silver 0.0642 oz. ASW **Obv:** Toughra within star border **Rev:** Inscription and date within star border **Mint:** Manastir
Date **Mintage** **F** **VF** **XF** **Unc** **BU**
AH1327//3 (1911) 13,000 15.00 30.00 100 150 —



KM# 808 2 KURUSH
2.4055 g., 0.8300 Silver 0.0642 oz. ASW **Obv:** Toughra within star border **Rev:** Inscription and date within star border **Mint:** Salonika
Date **Mintage** **F** **VF** **XF** **Unc** **BU**
AH1327//3 (1911) 13,000 15.00 30.00 100 150 —



KM# 786 5 KURUSH
6.0130 g., 0.8300 Silver 0.1605 oz. ASW **Obv:** Toughra within star border and design **Rev:** Inscription and date within star border and design **Mint:** Bursa
Date **Mintage** **F** **VF** **XF** **Unc** **BU**
AH1327//1 (1909) — 20.00 40.00 90.00 165 —

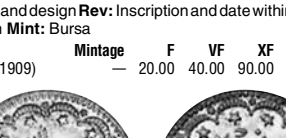

KM# 791 5 KURUSH
6.0130 g., 0.8300 Silver 0.1605 oz. ASW **Obv:** Toughra within star border and design **Rev:** Inscription and date within star border and design **Mint:** Edirne
Date **Mintage** **F** **VF** **XF** **Unc** **BU**
AH1327//2 (1910) — 20.00 40.00 90.00 165 —

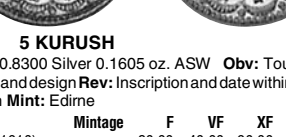

KM# 799 5 KURUSH
6.0130 g., 0.8300 Silver 0.1605 oz. ASW **Obv:** Toughra within star border and design **Rev:** Inscription and date within star border and design **Mint:** Manastir
Date **Mintage** **F** **VF** **XF** **Unc** **BU**
AH1327//3 (1911) 3,000 20.00 40.00 125 185 —



KM# 797 5 KURUSH
6.0130 g., 0.8300 Silver 0.1605 oz. ASW **Obv:** Toughra within star border and design **Rev:** Inscription and date within star border and design **Mint:** Kosova
Date **Mintage** **F** **VF** **XF** **Unc** **BU**
AH1327//3 (1911) 3,000 20.00 40.00 125 185 —



KM# 803 5 KURUSH
6.0130 g., 0.8300 Silver 0.1605 oz. ASW **Obv:** Toughra within star border and design **Rev:** Inscription and date within star border and design **Mint:** Manastir
Date **Mintage** **F** **VF** **XF** **Unc** **BU**
AH1327//3 (1911) 3,000 20.00 40.00 125 185 —



KM# 809 5 KURUSH
6.0130 g., 0.8300 Silver 0.1605 oz. ASW **Obv:** Toughra within star border and design **Rev:** Inscription and date within star border and design **Mint:** Salonika
Date **Mintage** **F** **VF** **XF** **Unc** **BU**
AH1327//3 (1911) 3,000 20.00 40.00 125 185 —



KM# 792 10 KURUSH
12.0270 g., 0.8300 Silver 0.3209 oz. ASW **Obv:** Toughra within star border and design **Rev:** Inscription and date within star border and design **Mint:** Edirne
Date **Mintage** **F** **VF** **XF** **Unc** **BU**
AH1327//2 (1910) — 90.00 150 250 455 —

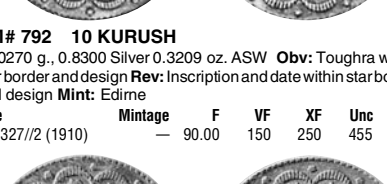

KM# 798 10 KURUSH
12.0270 g., 0.8300 Silver 0.3209 oz. ASW **Obv:** Toughra within star border and crescent wreath **Rev:** Inscription and date within star border and crescent wreath **Mint:** Kosova
Date **Mintage** **F** **VF** **XF** **Unc** **BU**
AH1327//3 (1911) 1,500 100 175 300 525 —



KM# 799 10 KURUSH
12.0270 g., 0.8300 Silver 0.3209 oz. ASW **Obv:** Toughra within star border and design **Rev:** Inscription and date within star border and design **Mint:** Bursa
Date **Mintage** **F** **VF** **XF** **Unc** **BU**
AH1327//1 (1909) — 20.00 40.00 90.00 165 —



KM# 804 10 KURUSH
12.0270 g., 0.8300 Silver 0.3209 oz. ASW **Obv:** Toughra within star border and design **Rev:** Inscription and date within star border and design **Mint:** Salonika
Date **Mintage** **F** **VF** **XF** **Unc** **BU**
AH1327//3 (1911) 3,000 20.00 40.00 125 185 —

star border and design **Rev:** Inscription and date within star border and design **Mint:** Manastir

Date **Mintage** **F** **VF** **XF** **Unc** **BU**
AH1327//3 (1911) 1,500 100 200 350 550 —



KM# 810 10 KURUSH
12.0270 g., 0.8300 Silver 0.3209 oz. ASW **Obv:** Toughra within star border and design **Rev:** Inscription and date within star border and design **Mint:** Salonika
Date **Mintage** **F** **VF** **XF** **Unc** **BU**
AH1327//3 (1911) 1,500 100 200 350 550 —

MILLED COINAGE
Gold Issues



KM# 762 12-1/2 KURUSH
0.9020 g., 0.9170 Gold 0.0266 oz. AGW **Series:** Monnaie de Luxe **Obv:** Toughra; "Reshat" to right **Rev:** Value and date within designed wreath **Mint:** Qustantiniyah
Date **Mintage** **VG** **F** **VF** **XF** **Unc**
AH1327//2 43,568 30.00 50.00 90.00 130 —
AH1327//3 50,368 30.00 50.00 90.00 130 —
AH1327//4 19,344 30.00 50.00 90.00 130 —
AH1327//5 9,160 30.00 50.00 90.00 130 —
AH1327//6 11,880 30.00 50.00 90.00 130 —

KM# 752 25 KURUSH
1.8040 g., 0.9170 Gold 0.0532 oz. AGW **Obv:** Toughra; "Reshat" to right **Rev:** Inscription and date within wreath, star on top **Mint:** Qustantiniyah
Date **Mintage** **VG** **F** **VF** **XF** **Unc**
AH1327//1 115,484 — BV BV 55.00 —
AH1327//2 194,740 — BV BV 55.00 —
AH1327//3 249,416 — BV BV 55.00 —
AH1327//4 338,172 — BV BV 55.00 —
AH1327//5 167,592 — BV BV 55.00 —
AH1327//6 72,872 — BV BV 55.00 —



KM# 763 25 KURUSH
1.7540 g., 0.9170 Gold 0.0517 oz. AGW **Series:** Monnaie de Luxe **Obv:** Toughra within designed wreath **Rev:** Inscription and date within designed wreath **Mint:** Qustantiniyah
Date **Mintage** **VG** **F** **VF** **XF** **Unc**
AH1327//2 47,788 BV 60.00 90.00 120 —
AH1327//3 70,775 BV 60.00 90.00 120 —
AH1327//4 47,088 BV 60.00 90.00 120 —
AH1327//5 25,964 55.00 80.00 110 140 —
AH1327//6 23,348 55.00 80.00 110 140 —

KM# 773 25 KURUSH
1.8040 g., 0.9170 Gold 0.0532 oz. AGW **Obv:** Toughra; "el-Ghazi" to right **Rev:** Inscription and date within wreath, star on top **Mint:** Qustantiniyah
Date **Mintage** **VG** **F** **VF** **XF** **Unc**
AH1327//7 22,420 — BV 55.00 75.00 —
AH1327//8 5,926 — BV 55.00 75.00 —
AH1327//9 4,060 — BV 55.00 75.00 —
AH1327//10 53,524 1,000 1,500 2,000 — —



KM# 774 25 KURUSH
1.7540 g., 0.9170 Gold 0.0517 oz. AGW **Series:** Monnaie de Luxe **Obv:** Toughra **Mint:** Qustantiniyah
Date **Mintage** **VG** **F** **VF** **XF** **Unc**
AH1327//8 10,612 1,750 2,500 3,500 5,000 —

KM# 773 25 KURUSH
1.8040 g., 0.9170 Gold 0.0532 oz. AGW **Obv:** Toughra; "el-Ghazi" to right **Rev:** Inscription and date within wreath, star on top **Mint:** Qustantiniyah
Date **Mintage** **VG** **F** **VF** **XF** **Unc**
AH1327//7 22,420 — BV 55.00 75.00 —
AH1327//8 5,926 — BV 55.00 75.00 —
AH1327//9 4,060 — BV 55.00 75.00 —
AH1327//10 53,524 1,000 1,500 2,000 — —



KM# 773 25 KURUSH
1.8040 g., 0.9170 Gold 0.0532 oz. AGW **Obv:** Toughra; "el-Ghazi" to right **Rev:** Inscription and date within wreath, star on top **Mint:** Qustantiniyah
Date **Mintage** **VG** **F** **VF** **XF** **Unc**
AH1327//7 22,420 — BV 55.00 75.00 —
AH1327//8 5,926 — BV 55.00 75.00 —
AH1327//9 4,060 — BV 55.00 75.00 —
AH1327//10 53,524 1,000 1,500 2,000 — —

KM# 774 25 KURUSH
1.7540 g., 0.9170 Gold 0.0517 oz. AGW **Series:** Monnaie de Luxe **Obv:** Toughra **Mint:** Qustantiniyah
Date **Mintage** **VG** **F** **VF** **XF** **Unc**
AH1327//8 10,612 1,750 2,500 3,500 5,000 —

KM# 774 25 KURUSH
1.7540 g., 0.9170 Gold 0.0517 oz. AGW **Series:** Monnaie de Luxe **Obv:** Toughra **Mint:** Qustantiniyah
Date **Mintage** **VG** **F** **VF** **XF** **Unc**
AH1327//8 10,612 1,750 2,500 3,500 5,000 —



KM# 753 50 KURUSH

3.6080 g., 0.9170 Gold 0.1064 oz. AGW **Obv:** Toughra; "Reshat" to right **Rev:** Inscription and date within wreath, star on top **Mint:** Qustantiniyah

Date	Mintage	VG	F	VF	XF	Unc
AH1327/1	6,276	1,000	1,500	2,000	3,000	—
AH1327/2	89,712	—	BV	BV	110	—
AH1327/3	75,442	—	BV	BV	110	—
AH1327/4	96,030	—	BV	BV	110	—
AH1327/5	40,618	—	BV	BV	110	—
AH1327/6	26,408	—	BV	BV	110	—



KM# 764 50 KURUSH

3.5080 g., 0.9170 Gold 0.1034 oz. AGW **Series:** Monnaie de Luxe **Obv:** Toughra within designed wreath **Rev:** Inscription and date within designed wreath **Mint:** Qustantiniyah

Date	Mintage	VG	F	VF	XF	Unc
AH1327/2	25,224	BV	BV	140	180	—
AH1327/3	23,971	BV	BV	140	180	—
AH1327/4	15,716	BV	BV	140	180	—
AH1327/5	17,118	BV	BV	140	180	—
AH1327/6	8,706	BV	BV	180	250	—

KM# 775 50 KURUSH

3.6080 g., 0.9170 Gold 0.1064 oz. AGW **Obv:** Toughra; "el-Ghazi" to right **Mint:** Qustantiniyah

Date	Mintage	VG	F	VF	XF	Unc
AH1327/7	9,175	BV	BV	150	250	—
AH1327/8	7,330	BV	BV	150	250	—
AH1327/9	2,000	BV	BV	150	250	—
AH1327/10	53,524	1,000	1,500	2,000	3,000	—

KM# 781 50 KURUSH

3.5080 g., 0.9170 Gold 0.1034 oz. AGW **Series:** Monnaie de Luxe **Obv:** Toughra **Mint:** Qustantiniyah

Date	Mintage	VG	F	VF	XF	Unc
AH1327/8	3,291	250	500	800	1,200	—



KM# 754 100 KURUSH

7.2160 g., 0.9170 Gold 0.2127 oz. AGW **Obv:** Toughra; "Reshat" to right **Rev:** Inscription and date within wreath, star on top **Mint:** Qustantiniyah

Date	Mintage	VG	F	VF	XF	Unc
AH1327/1	1,715,274	—	BV	BV	210	—
AH1327/2	3,376,679	—	BV	BV	210	—
AH1327/3	4,627,115	—	BV	BV	210	—
AH1327/4	3,591,676	—	BV	BV	210	—
AH1327/5	881,895	—	BV	BV	210	—
AH1327/6	3,769,100	—	BV	BV	210	—
AH1327/7	2,989,609	—	BV	BV	210	—



KM# 755 100 KURUSH

7.0160 g., 0.9170 Gold 0.2068 oz. AGW **Series:** Monnaie de Luxe **Obv:** Toughra within designed wreath **Rev:** Inscription and date within designed wreath

Date	Mintage	VG	F	VF	XF	Unc
AH1327/1	—	—	BV	BV	250	—
AH1327/2	37,110	—	BV	BV	250	—
AH1327/3	53,738	—	BV	BV	250	—
AH1327/4	41,507	—	BV	BV	250	—
AH1327/5	58,819	—	BV	BV	250	—
AH1327/6	19,768	—	BV	BV	250	—



KM# 776 100 KURUSH

7.2160 g., 0.9170 Gold 0.2127 oz. AGW **Obv:** Toughra; "el-Ghazi" to right **Rev:** Inscription and date within wreath, star on top **Mint:** Qustantiniyah

Date	Mintage	VG	F	VF	XF	Unc
AH1327/7	1,232,090	—	BV	BV	210	—
AH1327/8	Inc. above	—	BV	BV	210	—
AH1327/9	3,582,005	—	BV	BV	210	—
AH1327/10	—	—	BV	BV	210	—

KM# 782 100 KURUSH

7.0160 g., 0.9170 Gold 0.2068 oz. AGW **Series:** Monnaie de Luxe **Obv:** Toughra **Mint:** Qustantiniyah

Date	Mintage	Good	VG	F	VF	XF
AH1327/8 (1916)	13,250	—	250	400	600	1,000



KM# 756 250 KURUSH

18.0400 g., 0.9170 Gold 0.5318 oz. AGW **Obv:** Toughra; "Reshat" to right **Rev:** Inscription and date within wreath, star on top **Mint:** Qustantiniyah

Date	Mintage	VG	F	VF	XF	Unc
AH1327/1	6,878	—	BV	BV	510	—
AH1327/2	9,207	—	BV	BV	510	—
AH1327/3	9,990	—	BV	BV	510	—
AH1327/4	13,400	—	BV	BV	510	—
AH1327/5	18,143	—	BV	BV	510	—
AH1327/6	6,155	—	BV	BV	510	—



KM# 757 250 KURUSH

17.5400 g., 0.9170 Gold 0.5171 oz. AGW **Series:** Monnaie de Luxe **Obv:** Toughra within designed wreath **Rev:** Inscription and date within designed wreath **Mint:** Qustantiniyah

Date	Mintage	VG	F	VF	XF	Unc
AH1327/1	—	BV	500	600	800	—
AH1327/2	6,995	BV	500	600	800	—
AH1327/3	12,084	BV	500	600	800	—
AH1327/4	10,250	BV	500	600	800	—
AH1327/5	16,879	BV	500	600	800	—
AH1327/6	9,039	BV	500	600	800	—



KM# 777 250 KURUSH

18.0400 g., 0.9170 Gold 0.5318 oz. AGW **Obv:** Toughra; "el-Ghazi" to right **Rev:** Inscription and date within wreath, star on top **Mint:** Qustantiniyah

Date	Mintage	VG	F	VF	XF	Unc
AH1327/7	30	1,250	1,750	2,800	4,000	—

Date	Mintage	VG	F	VF	XF	Unc
AH1327/8	21	1,750	2,500	3,500	5,000	—
AH1327/9	28	1,750	2,500	3,500	5,000	—



KM# 783 250 KURUSH

17.5400 g., 0.9170 Gold 0.5171 oz. AGW **Series:** Monnaie de Luxe **Obv:** Toughra within designed wreath **Rev:** Inscription and date within designed wreath **Mint:** Qustantiniyah

Date	Mintage	VG	F	VF	XF	Unc
AH1327/8	3,107	1,250	1,750	2,500	3,500	—



KM# 758 500 KURUSH

17.5400 g., 0.9170 Gold 0.5171 oz. AGW **Obv:** Toughra; "Reshat" to right **Rev:** Inscription and date within wreath, star on top **Mint:** Qustantiniyah

Date	Mintage	VG	F	VF	XF	Unc
AH1327/1	39,028	—	BV	525	650	—
AH1327/2	37,474	—	BV	525	650	—
AH1327/3	53,900	—	BV	525	650	—
AH1327/4	41,863	—	BV	525	650	—
AH1327/5	36,996	—	BV	525	650	—
AH1327/6	17,792	—	BV	525	650	—



KM# 765 500 KURUSH

35.0800 g., 0.9170 Gold 1.0342 oz. AGW **Series:** Monnaie de Luxe **Obv:** Radiant Toughra above crossed flags, ornamental base **Rev:** Inscription and date within designed wreath **Mint:** Qustantiniyah

Date	Mintage	VG	F	VF	XF	Unc
AH1327/2	1,718	BV	BV	1,000	1,350	—
AH1327/3	4,631	BV	BV	1,000	1,350	—
AH1327/4	3,887	BV	BV	1,000	1,350	—
AH1327/5	5,145	BV	BV	1,000	1,350	—
AH1327/6	2,401	BV	BV	1,000	1,350	—



KM# 784 500 KURUSH

36.0800 g., 0.9170 Gold 1.0637 oz. AGW **Obv:** Toughra; "el-Ghazi" to right **Rev:** Inscription and date within wreath, star on top **Mint:** Qustantiniyah

Date	Mintage	VG	F	VF	XF	Unc	BU
AH1327//7	484	1,750	2,500	3,500	5,000	—	—
AH1327//8	19	1,750	2,750	4,250	6,000	—	—
AH1327//9	22	1,750	2,750	4,250	6,000	—	—
AH1327//10	—	1,750	2,500	3,500	5,000	—	—



KM# 778 500 KURUSH

35.0800 g., 0.9170 Gold 1.0342 oz. AGW **Series:** Monnaie de Luxe **Obv:** Radiant Toughra above crossed flags, ornamental base **Rev:** Inscription and date within designed wreath **Mint:** Qustantiniyah **Note:** Struck at Qustantiniyah.

Date	Mintage	VG	F	VF	XF	Unc	BU
AH1327//7	295	1,200	1,750	2,500	3,500	—	—
AH1327//8	1,618	1,000	1,500	2,200	3,000	—	—

Gold Mint Visit Issues

Muhammad V's visit to Bursa



KM# 787 25 KURUSH

1.8040 g., 0.9170 Gold 0.0532 oz. AGW **Obv:** Toughra in center of sprigs and stars **Rev:** Inscription and date within wreath, star on top **Mint:** Bursa

Date	Mintage	F	VF	XF	Unc	BU
AH1327//1	—	185	275	400	800	—



KM# 788 50 KURUSH

3.6080 g., 0.9170 Gold 0.1064 oz. AGW **Obv:** Toughra in center of sprigs and stars **Rev:** Inscription and date within wreath, star on top **Mint:** Bursa

Date	Mintage	F	VF	XF	Unc	BU
AH1327//1	—	165	275	350	650	—



KM# 789 100 KURUSH

7.2160 g., 0.9170 Gold 0.2127 oz. AGW **Obv:** Toughra in center of sprigs and stars **Rev:** Inscription and date within wreath, star on top **Mint:** Bursa

Date	Mintage	F	VF	XF	Unc	BU
AH1327//1	—	215	325	400	700	—

Gold Mint Visit Issues

Muhammad V visit to Edirne



KM# 793 50 KURUSH

3.6080 g., 0.9170 Gold 0.1064 oz. AGW **Obv:** Toughra in center of sprigs and stars **Rev:** Inscription and date within wreath, star on top **Mint:** Edirne

Date	Mintage	F	VF	XF	Unc	BU
AH1327//2	—	200	275	350	600	—



KM# 794 100 KURUSH

7.2160 g., 0.9170 Gold 0.2127 oz. AGW **Obv:** Toughra in center of sprigs and stars **Rev:** Inscription and date within wreath, star on top **Mint:** Edirne

Date	Mintage	F	VF	XF	Unc	BU
AH1327//2	—	250	350	475	700	—



KM# 795 500 KURUSH

36.0800 g., 0.9170 Gold 1.0637 oz. AGW **Obv:** Toughra in center of sprigs and stars **Rev:** Inscription and date within wreath, star on top **Mint:** Edirne

Date	Mintage	F	VF	XF	Unc	BU
AH1327//2	—	1,500	2,500	3,500	4,000	—

Gold Mint Visit Issues

Muhammad Vs visit to Kosova



KM# 799 50 KURUSH

3.6080 g., 0.9170 Gold 0.1064 oz. AGW **Obv:** Toughra in center of sprigs and stars **Rev:** Inscription and date within wreath, star on top **Mint:** Kosova

Date	Mintage	F	VF	XF	Unc	BU
AH1327//3	1,200	225	275	400	700	—



KM# 800 100 KURUSH

7.2160 g., 0.9170 Gold 0.2127 oz. AGW **Obv:** Toughra in center of stars and sprigs **Rev:** Inscription and date within wreath, star on top **Mint:** Kosova

Date	Mintage	F	VF	XF	Unc	BU
AH1327//3	750	250	300	450	750	—



KM# 801 500 KURUSH

36.0800 g., 0.9170 Gold 1.0637 oz. AGW **Obv:** Toughra in center of stars and sprigs **Rev:** Inscription and date within wreath, star on top **Mint:** Kosova

Date	Mintage	F	VF	XF	Unc	BU
AH1327//3	20	3,000	4,000	5,000	6,000	—

Gold Mint Visit Issues

Muhammad V's visit to Manastir



KM# 805 50 KURUSH

3.6080 g., 0.9170 Gold 0.1064 oz. AGW **Obv:** Toughra in center of sprigs and stars **Rev:** Inscription and date within wreath, star on top **Mint:** Manastir

Date	Mintage	F	VF	XF	Unc	BU
AH1327//3	1,200	200	325	450	700	—



KM# 806 100 KURUSH

7.2160 g., 0.9170 Gold 0.2127 oz. AGW **Obv:** Toughra in center of sprigs and stars **Rev:** Inscription and date within wreath, star on top **Mint:** Manastir

Date	Mintage	F	VF	XF	Unc	BU
AH1327//3	750	225	350	450	750	—



KM# 807 500 KURUSH

36.0800 g., 0.9170 Gold 1.0637 oz. AGW **Obv:** Toughra in center of sprigs and stars **Rev:** Inscription and date within wreath, star on top **Mint:** Manastir

Date	Mintage	F	VF	XF	Unc	BU
AH1327//3	20	2,500	4,000	5,000	6,250	—

Gold Mint Visit Issues

Muhammad V's visit to Salonika



KM# 811 50 KURUSH

3.6080 g., 0.9170 Gold 0.1064 oz. AGW **Obv:** Toughra in center of sprigs and stars **Rev:** Inscription and date within wreath, star on top **Mint:** Salonika

Date	Mintage	F	VF	XF	Unc	BU
AH1327//3	1,200	200	325	400	700	—



KM# 812 100 KURUSH

7.2160 g., 0.9170 Gold 0.2127 oz. AGW **Obv:** Toughra in center of sprigs and stars **Rev:** Inscription and date within wreath, star on top **Mint:** Salonika

Date	Mintage	F	VF	XF	Unc	BU
AH1327//3	750	225	350	450	750	—



KM# 813 500 KURUSH

36.0800 g., 0.9170 Gold 1.0637 oz. AGW **Obv:** Toughra in center of sprigs and stars **Rev:** Inscription and date within wreath, star on top **Mint:** Salonika

Date	Mintage	F	VF	XF	Unc	BU
AH1327//3	20	2,500	4,000	5,250	6,750	—

Muhammad VI
AH1336-41/1918-23AD
STANDARD COINAGE



KM# 815 2 KURUSH

2.4055 g., 0.8300 Silver 0.0642 oz. ASW **Obv:** Toughra within star border **Rev:** Inscription and date within star border **Mint:** Qustantiniyah

Date	Mintage	Good	VG	F	VF	XF
AH1336//4 (1920)	6,520,000	—	1.75	2.50	4.00	10.00



KM# 816 5 KURUSH

6.0130 g., 0.8300 Silver 0.1605 oz. ASW **Obv:** Toughra within star border and crescent wreath **Rev:** Inscription and date within star border and crescent wreath **Mint:** Qustantiniyah

Date	Mintage	Good	VG	F	VF	XF
AH1336//1 (1918)	25,000	—	50.00	100	150	220
AH1336//2 (1918)	3,000	—	75.00	125	200	350



KM# 817 10 KURUSH

12.0270 g., 0.8300 Silver 0.3209 oz. ASW **Obv:** Toughra within star border and crescent wreath **Rev:** Inscription and date within star border and crescent wreath **Mint:** Qustantiniyah

Date	Mintage	Good	VG	F	VF	XF
AH1336//1 (1917)	10,000	—	50.00	125	175	265
AH1336//2 (1918)	2,000	—	75.00	150	225	385



KM# 818 20 KURUSH

24.0550 g., 0.8300 Silver 0.6419 oz. ASW **Obv:** Toughra within star border and crescent wreath **Rev:** Inscription and date within star border and crescent wreath **Mint:** Qustantiniyah

Date	Mintage	Good	VG	F	VF	XF
AH1336//1 (1917)	10,000	—	30.00	60.00	125	185
AH1336//2 (1918)	2,000	—	200	400	600	1,000



KM# 819 25 KURUSH

1.8040 g., 0.9170 Gold 0.0532 oz. AGW **Obv:** Toughra in center of sprigs and stars **Rev:** Inscription and date within wreath, star on top **Mint:** Qustantiniyah

Date	Mintage	Good	VG	F	VF	XF
AH1336//1 (1917)	—	—	30.00	60.00	125	185
AH1336//2 (1918)	1,530	—	350	525	650	925

MILLED COINAGE
Gold Issues



KM# 820 50 KURUSH

3.6080 g., 0.9170 Gold 0.1064 oz. AGW **Obv:** Toughra in center of sprigs and stars **Rev:** Inscription and date within wreath, star on top **Mint:** Qustantiniyah

Date	Mintage	VG	F	VF	XF	Unc
AH1336//1	53,524	55.00	60.00	80.00	120	—
AH1336//2	62,253	55.00	60.00	80.00	120	—
AH1336//3	52,421	55.00	80.00	150	200	—
AH1336//4	400	55.00	90.00	200	300	—
AH1336//5	819	80.00	140	240	375	—



KM# 821 100 KURUSH

7.2160 g., 0.9170 Gold 0.2127 oz. AGW **Obv:** Toughra in center of sprigs and stars **Rev:** Inscription and date within wreath, star on top **Mint:** Qustantiniyah

Date	Mintage	VG	F	VF	XF	Unc
AH1336//1	162,363	110	125	150	300	—
AH1336//2	346	110	125	150	300	—
AH1336//3	447	150	200	250	500	—
AH1336//4	200	250	450	750	1,500	—
AH1336//5	204	200	300	450	1,000	—



KM# 822 250 KURUSH

17.5400 g., 0.9170 Gold 0.5171 oz. AGW **Obv:** Toughra within beaded circle **Rev:** Inscription and date within beaded circle **Mint:** Qustantiniyah

Date	Mintage	VG	F	VF	XF	Unc
AH1336//2	5,995	BV	500	800	1,200	—
AH1336//3	12,739	BV	500	800	1,200	—

Date	Mintage	VG	F	VF	XF	Unc
AH1336//1	5,036,830	BV	170	BV	210	—
AH1336//2	37,634	BV	170	BV	210	—
AH1336//3	30,313	170	BV	225	450	—
AH1336//4	200	400	600	800	1,000	—
AH1336//5	—	400	600	800	1,000	—



KM# 823 100 KURUSH

7.0160 g., 0.9170 Gold 0.2068 oz. AGW **Series:** Monnaie de Luxe **Obv:** Toughra in center of legend **Rev:** Inscription and date in center of legend **Mint:** Qustantiniyah

Date	Mintage	VG	F	VF	XF	Unc
AH1336//2	33,077	250	300	400	500	—
AH1336//3	20,248	250	300	400	500	—



KM# 824 250 KURUSH

18.0400 g., 0.9170 Gold 0.5318 oz. AGW **Obv:** Toughra in center of sprigs and stars **Rev:** Inscription and date within wreath, star on top **Mint:** Qustantiniyah

Date	Mintage	VG	F	VF	XF	Unc
AH1336//1	39	1,750	3,000	4,500	6,500	—
AH1336//2	26	1,750	3,000	4,500	6,500	—
AH1336//3	31	1,750	3,000	4,500	6,500	—
AH1336//4	20	1,750	3,000	4,500	6,500	—
AH1336//5	21	1,750	3,000	4,500	6,500	—



KM# 825 500 KURUSH

36.0800 g., 0.9170 Gold 1.0637 oz. AGW **Obv:** Toughra in center of sprigs and stars **Rev:** Inscription and date within wreath, star on top **Mint:** Salonika

Date	Mintage	VG	F	VF	XF	Unc
AH1336//2	5,995	BV	500	800	1,200	—
AH1336//3	12,739	BV	500	800	1,200	—



KM# 824 500 KURUSH
 35.0800 g., 0.9170 Gold 1.0342 oz. AGW **Series:** Monnaie de Luxe
Obv: Radiant Touhgra above crossed flags, ornamental base **Rev:** Inscription and date within designed wreath **Mint:** Qustantiniyah

Date	Mintage	VG	F	VF	XF	Unc
AH1336/1	—	1,000	1,250	1,750	2,400	—
AH1336/2	—	BV	BV	1,000	1,300	—
AH1336/3	5,207	BV	BV	1,000	1,300	—
AH1336/4	88	1,500	2,000	2,500	3,200	—



KM# 823 500 KURUSH
 36.0800 g., 0.9170 Gold 1.0637 oz. AGW **Obv:** Touhgra in center of sprigs and stars **Rev:** Inscription and date within wreath, star on top **Mint:** Qustantiniyah **Note:** Beware of counterfeits

Date	Mintage	VG	F	VF	XF	Unc
AH1336/1	26,984	1,050	1,200	1,450	1,800	—
AH1336/2	22,192	1,050	1,200	1,450	1,800	—
AH1336/3	16,424	1,050	1,200	1,450	1,800	—
AH1336/4	23	2,000	4,000	6,000	8,000	—
AH1336/5	22	2,000	4,000	6,000	8,000	—

REPUBLIC
STANDARD COINAGE
 Old Monetary System



KM# 830 100 PARA
 2.0000 g., Aluminum-Bronze **Obv:** Inscription and date to left of oat sprig **Rev:** Value to left of sprig, crescent and star on top

Date	Mintage	F	VF	XF	Unc	BU
AH1340 (1921)	1,798,026	3.00	5.00	10.00	60.00	—
AH1341 (1922)	5,582,846	1.00	2.50	5.00	30.00	—



KM# 834 100 PARA
 Aluminum-Bronze **Obv:** Inscription and date to left of oat sprig **Rev:** Value to left of sprig, crescent and star on top

Date	Mintage	F	VF	XF	Unc	BU
1926 (1926)	4,388,266	1.00	2.50	6.00	32.00	—

Date	Mintage	F	VF	XF	Unc	BU
1928 (1928)	4,000	150	225	400	600	—
AH1347 (1928)	—	150	225	400	600	—



KM# 831 5 KURUS
 4.0000 g., Aluminum-Bronze **Obv:** Inscription and date to left of oat sprig **Rev:** Value to left of sprig, crescent and star on top

Date	Mintage	F	VF	XF	Unc	BU
AH1340 (1921)	5,023,238	1.00	2.50	7.00	32.00	—
AH1341 (1922)	23,544,591	1.00	2.50	7.00	32.00	—



KM# 835 5 KURUS
 Aluminum-Bronze **Obv:** Inscription and date to left of oat sprig **Rev:** Value to left of sprig, crescent and star on top

Date	Mintage	F	VF	XF	Unc	BU
1926	355,910	1.00	2.50	7.00	32.00	—
1928	2,000	175	250	500	700	—



KM# 832 10 KURUS
 Aluminum-Bronze **Obv:** Inscription and date to left of oat sprig **Rev:** Value to left of sprig, crescent and star on top **Note:** Varieties exist.

Date	Mintage	F	VF	XF	Unc	BU
AH1340 (1921)	4,836,483	1.50	3.00	8.00	35.00	—
AH1341 (1922)	14,223,098	1.50	3.00	8.00	35.00	—



KM# 836 10 KURUS
 Aluminum-Bronze **Obv:** Inscription and date to left of oat sprig **Rev:** Value to left of sprigs, crescent and star on top

Date	Mintage	F	VF	XF	Unc	BU
1926	855,982	1.50	3.00	8.00	35.00	—
1928	1,000	125	200	375	575	—



KM# 833 25 KURUS
 Nickel **Obv:** Inscription and date to left of oat sprig **Rev:** Value to left of sprigs, crescent and star on top

Date	Mintage	F	VF	XF	Unc	BU
AH1341 (1922)	4,972,686	2.00	4.00	10.00	30.00	—



KM# 837 25 KURUS
 Nickel **Obv:** Inscription and date to left of oat sprig **Rev:** Value to left of sprigs, crescent and star on top **Note:** Varieties exist.

Date	Mintage	F	VF	XF	Unc	BU
1926	26,869	175	275	475	675	—
1928	5,794,000	1.50	3.00	8.00	30.00	—



KM# 840 25 KURUSH
 1.8040 g., 0.9170 Gold 0.0532 oz. AGW **Obv:** Inscription and date within wreath **Rev:** Star divides inner circle above inscription and date

Date	Mintage	F	VF	XF	Unc	BU
1926	4,539	BV	75.00	140	175	235
1927	14,000	BV	75.00	120	150	200
1928	8,424	BV	75.00	130	165	220
1929	—	BV	75.00	120	150	200



KM# 844 25 KURUSH
 1.7540 g., 0.9170 Gold 0.0517 oz. AGW, 23 mm. **Series:** Monnaie de Luxe **Obv:** Radiant star and crescent above inscription within sprigs **Rev:** Value and date within designed wreath

Date	Mintage	F	VF	XF	Unc	BU
1927	4,103	BV	80.00	150	200	—
1928	4,549	BV	80.00	150	200	—



KM# 841 50 KURUSH
 3.6080 g., 0.9170 Gold 0.1064 oz. AGW **Obv:** Inscription and date within wreath **Rev:** Star divides circle above inscription and date

Date	Mintage	F	VF	XF	Unc	BU
1926	2,168	BV	150	200	275	325
1927	2,116	BV	150	200	275	325
1928	2,431	BV	150	200	275	325
1929	—	BV	150	200	275	325



KM# 845 50 KURUSH
 3.5080 g., 0.9170 Gold 0.1034 oz. AGW, 28 mm. **Series:** Monnaie de Luxe **Obv:** Radiant star and crescent above inscription within sprigs **Rev:** Inscription and date within designed wreath

Date	Mintage	F	VF	XF	Unc	BU
1927	3,903	BV	150	250	375	—
1928	3,620	BV	150	250	375	—



KM# 842 100 KURUSH
 7.2160 g., 0.9170 Gold 0.2127 oz. AGW **Obv:** Inscription and date within wreath **Rev:** Star divides circle above inscription and date

Date	Mintage	F	VF	XF	Unc	BU
1926	1,073	BV	BV	250	350	400

Date	Mintage	F	VF	XF	Unc	BU
1927	—	BV	BV	250	350	400
1928	920	BV	BV	250	350	400
1929	—	BV	BV	250	350	400

KM# 846 100 KURUSH

7.0160 g., 0.9170 Gold 0.2068 oz. AGW, 35 mm. **Series:** Monnaie de Luxe

Date	Mintage	F	VF	XF	Unc	BU
1927	8,676	BV	BV	250	350	—
1928	6,092	BV	BV	250	350	—



KM# 843 250 KURUSH

18.0400 g., 0.9170 Gold 0.5318 oz. AGW **Obv:** Inscription and date within wreath **Rev:** Star divides circle above inscription and date

Date	Mintage	F	VF	XF	Unc	BU
1926	604	375	BV	600	750	950
1927	886	375	BV	600	750	950
1928	110	375	BV	600	750	—
1929	—	375	BV	600	750	—



KM# 847 250 KURUSH

17.5400 g., 0.9170 Gold 0.5171 oz. AGW, 45 mm. **Series:** Monnaie de Luxe **Obv:** Radiant star and crescent above inscription within sprigs **Rev:** Inscription and date within designed wreath

Date	Mintage	F	VF	XF	Unc	BU
1927	7,411	—	BV	525	650	—
1928	5,045	—	BV	525	650	—



KM# 839 500 KURUSH

36.0800 g., 0.9170 Gold 1.0637 oz. AGW **Obv:** Inscription and date within wreath **Rev:** Star divides circle above inscription and date

Date	Mintage	F	VF	XF	Unc	BU
1925	226	BV	BV	1,050	1,500	—
1926	2,268	—	BV	BV	1,050	—
1927	4,011	—	BV	BV	1,050	—
1928	375	BV	BV	1,050	1,500	—
1929	—	BV	BV	1,050	1,500	—



KM# 848 500 KURUSH

35.0800 g., 0.9170 Gold 1.0342 oz. AGW, 49 mm. **Series:** Monnaie de Luxe **Obv:** Radiant star and crescent above inscription within sprigs **Rev:** Inscription and date within designed wreath

Date	Mintage	F	VF	XF	Unc	BU
1927	5,097	—	BV	BV	1,050	—
1928	2,242	—	BV	BV	1,050	—

DECIMAL COINAGE

Western numerals and Latin alphabet

40 Para = 1 Kurus; 100 Kurus = 1 Lira

Mintage figures of the 1930s and early 1940s may not be exact. It is suspected that in some cases, figures for a particular year may include quantities struck with the previous year's date.



KM# 868 10 PARA (1/4 Kurus)

Aluminum-Bronze **Obv:** Crescent and star **Rev:** Value and date

Date	Mintage	VG	F	VF	XF	Unc
1940	30,800,000	0.25	0.75	2.50	5.00	—
1941	22,400,000	0.25	0.75	2.50	5.00	—
1942	26,800,000	0.25	0.75	2.50	5.00	—



KM# 884 1/2 KURUS (20 Para)

Brass **Obv:** Center hole and date **Rev:** Center hole divides oat sprig and value

Date	Mintage	F	VF	XF	Unc	BU
1948	150	—	—	300	550	—

Note: Not released to circulation

KM# 884a 1/2 KURUS (20 Para)

3.9000 g., 0.9160 Gold 0.1149 oz. AGW, 16 mm. **Series:** Nostalgia **Obv:** Center hole and date **Rev:** Center hole divides value and sprig **Edge:** Plain **Mint:** Istanbul

Date	Mintage	F	VF	XF	Unc	BU
1948	441	—	—	—	115	—



KM# 861 KURUS

Copper-Nickel **Obv:** Star above crescent **Rev:** Value within designed sprigs

Date	Mintage	VG	F	VF	XF	Unc
1935	784,000	2.00	4.00	6.00	15.00	—

Date	Mintage	VG	F	VF	XF	Unc
1936	5,300,000	2.50	3.50	5.00	10.00	—
1937	4,500,000	2.50	3.50	5.00	10.00	—



KM# 867 KURUS

2.4000 g., Copper-Nickel **Obv:** Star above crescent **Rev:** Value within designed sprigs

Date	Mintage	VG	F	VF	XF	Unc
1938	16,400,000	0.25	0.50	1.50	4.00	—
1939	21,600,000	0.25	0.50	1.50	4.00	—
1940	8,800,000	0.50	1.00	2.00	8.00	—
1941	6,700,000	0.25	0.75	1.75	5.00	—
1942	10,800,000	0.25	0.50	1.50	4.00	—
1943	4,000,000	0.25	0.75	1.75	5.00	—
1944	6,000,000	0.25	0.75	1.75	5.00	—



KM# 881 KURUS

2.2000 g., Brass, 18.5 mm. **Obv:** Date below hole in center **Rev:** Hole in center flanked by oat sprig and value **Edge:** Plain

Date	Mintage	F	VF	XF	Unc	BU
1947	890,000	1.00	1.50	2.50	5.00	—
1948	35,470,000	0.15	0.25	0.50	1.50	—
1949	29,530,000	0.15	0.25	0.50	1.25	—
1950	32,800,000	0.15	0.25	0.50	1.25	—
1951	6,310,000	0.15	0.30	0.75	2.25	—

KM# 881a KURUS

4.9000 g., 0.9160 Gold 0.1443 oz. AGW, 18 mm. **Series:** Nostalgia **Obv:** Date below hole in center **Rev:** Hole in center flanked by oat sprig and value **Edge:** Plain **Mint:** Istanbul

Date	Mintage	F	VF	XF	Unc	BU
1949	441	—	—	—	145	—



KM# 895 KURUS

1.0000 g., Brass **Obv:** Crescent and star **Rev:** Olive branch divides value and date

Date	Mintage	F	VF	XF	Unc	BU
1961	1,180,000	—	—	0.10	5.00	—
1962	3,620,000	—	—	0.10	5.00	—
1963	1,085,000	—	—	0.10	5.00	—



KM# 895a KURUS

1.0000 g., Bronze, 14 mm. **Obv:** Crescent and star **Rev:** Olive branch divides value and date **Edge:** Plain

Date	Mintage	F	VF	XF	Unc	BU
1963	1,180,000	—	—	0.10	1.50	—
1964	2,520,000	—	—	0.10	1.50	—
1965	1,860,000	—	—	0.10	1.50	—
1966	1,820,000	—	—	0.10	1.50	—
1967	2,410,000	—	—	0.10	1.50	—
1968	1,040,000	—	—	0.10	1.50	—
1969	900,000	—	—	0.10	1.50	—
1970	1,960,000	—	—	0.10	1.50	—
1971	2,940,000	—	—	0.10	1.50	—
1972	720,000	—	—	0.10	1.50	—
1973	540,000	—	—	0.10	1.50	—
1974	510,000	—	—	0.10	1.50	—



KM# 895b KURUS

Aluminum, 14 mm. **Obv:** Crescent and star **Rev:** Olive branch divides date and value

Date	Mintage	F	VF	XF	Unc	BU
1975	690,000	—	0.10	0.25	1.00	—
1976	200,000	—	0.10	0.25	1.50	—
1977	110,000	—	0.10	0.25	4.00	—



KM# 924 KURUS

Bronze **Series:** F.A.O. **Obv:** Anatolic bride's head left **Rev:** Olive branch divides value and date

Date	Mintage	F	VF	XF	Unc	BU
1979	15,000	—	0.25	1.00	3.00	—

KM# 924a KURUS

Aluminum **Series:** F.A.O. **Obv:** Head left **Rev:** Olive branch divides date and value

Date	Mintage	F	VF	XF	Unc	BU
1979	15,000	—	0.25	1.00	3.00	—



KM# 885 2-1/2 KURUS

3.2000 g., Brass, 21 mm. **Obv:** Date below center hole **Rev:** Center hole divides oat sprig and value

Date	Mintage	F	VF	XF	Unc	BU
1948	24,720,000	0.25	0.50	1.00	3.00	—
1949	23,720,000	0.25	0.50	1.00	3.00	—
1950	11,560,000	3.00	5.00	8.00	15.00	—
1951	2,000,000	12.50	25.00	50.00	100	—

KM# 885a 2-1/2 KURUS

6.9000 g., 0.9160 Gold 0.2032 oz. AGW, 21 mm. **Series:** Nostalgia **Obv:** Date below center hole **Rev:** Hole in center divides oat sprig and value **Edge:** Plain **Mint:** Istanbul

Date	Mintage	F	VF	XF	Unc	BU
1950	441	—	—	—	200	—



KM# 862 5 KURUS

4.0000 g., Copper-Nickel **Obv:** Star within crescent **Rev:** Value within designed sprigs

Date	Mintage	VG	F	VF	XF	Unc
1935	100,000	2.00	5.00	10.00	50.00	100
1936	2,900,000	0.50	1.00	2.00	8.00	25.00
1937	4,060,000	0.30	0.75	1.50	8.00	22.50
1938	13,380,000	0.25	0.50	1.00	5.00	12.50
1939	12,520,000	0.25	0.50	1.00	5.00	12.50
1940	4,340,000	0.30	0.75	1.50	5.00	15.00
1942	10,160,000	0.20	0.40	1.00	5.00	12.50
1943	15,360,000	0.20	0.40	1.00	5.00	12.50



KM# 887 5 KURUS

Brass, 16.3 mm. **Obv:** Crescent, star and date **Rev:** Value within wreath **Edge:** TURMITE CUMHURİYETİ

Date	Mintage	F	VF	XF	Unc	BU
1949	4,500,000	0.25	0.50	1.00	4.00	—
1950	45,900,000	0.15	0.35	0.75	3.00	—
1951	29,600,000	0.15	0.35	0.75	3.00	—
1955	15,300,000	0.15	0.35	0.75	3.00	—
1956	21,380,000	0.15	0.35	0.75	3.00	—
1957	3,320,000	0.25	0.50	1.00	4.00	—



KM# 890.1 5 KURUS

2.5000 g., Bronze, 17 mm. **Obv:** Crescent and star **Rev:** Oak branch divides value and date

Date	Mintage	F	VF	XF	Unc	BU
1958	25,870,000	0.10	0.25	0.50	20.00	—
1959	21,580,000	—	—	0.10	20.00	—
1960	17,150,000	—	—	0.10	15.00	—
1961	11,110,000	—	—	0.10	15.00	—
1962	15,280,000	—	—	0.10	6.00	—
1963	17,680,000	—	—	0.10	6.00	—
1964	18,190,000	—	—	0.10	5.00	—
1965	19,170,000	—	—	0.10	3.00	—
1966	19,840,000	—	—	0.10	3.00	—
1967	16,170,000	—	—	0.10	2.00	—
1968	26,050,000	—	—	0.10	2.00	—



KM# 890.2 5 KURUS

2.0000 g., Bronze **Obv:** Crescent and star **Rev:** Oak branch divides value and date **Note:** Reduced weight.

Date	Mintage	F	VF	XF	Unc	BU
1969	33,630,000	—	—	0.10	2.00	—
1970	29,360,000	—	—	0.10	1.00	—
1971	17,440,000	—	—	0.10	1.00	—
1972	22,670,000	—	—	0.10	1.00	—
1973	17,370,000	—	—	0.10	1.00	—

KM# 890.3 5 KURUS

1.3500 g., Bronze **Obv:** Crescent and star **Rev:** Oak branch divides value and date **Note:** Varieties exist.

Date	Mintage	F	VF	XF	Unc	BU
1974	13,540,000	—	—	0.10	1.00	—



KM# 890a 5 KURUS

1.6900 g., Aluminum, 21 mm. **Obv:** Crescent and star **Rev:** Oak branch divides value and date

Date	Mintage	F	VF	XF	Unc	BU
1975	1,560,000	—	—	0.10	1.00	—
1976	1,321,000	—	—	0.10	1.00	—
1977	190,000	—	0.10	0.20	5.00	—



KM# 906 5 KURUS

0.9100 g., Aluminum, 17 mm. **Series:** F.A.O. **Obv:** Anatolic bride's head left **Rev:** Oak branch divides date and value

Date	Mintage	F	VF	XF	Unc	BU
1975	1,019,000	—	0.50	1.50	3.00	—



KM# 907 5 KURUS

Aluminum **Series:** F.A.O. **Obv:** Mother breastfeeding infant **Rev:** Oak branch divides value and date

Date	Mintage	F	VF	XF	Unc	BU
1976	17,000	—	0.50	1.50	10.00	—



KM# 934 5 KURUS

Bronze **Series:** F.A.O. **Obv:** Fisherman within flounder **Rev:** Oak branch divides value and date

Date	Mintage	F	VF	XF	Unc	BU
1980	13,000	—	0.25	0.75	7.00	—



KM# 863 10 KURUS

5.8000 g., Copper-Nickel **Obv:** Star within crescent **Rev:** Star above value and date within designed sprigs

Date	Mintage	VG	F	VF	XF	Unc
1935	60,000	2.00	5.00	8.00	20.00	—
1936	3,580,000	0.75	2.00	5.00	12.50	—
1937	3,020,000	0.50	1.00	4.00	8.00	—
1938	6,610,000	0.50	1.00	4.00	8.00	—
1939	4,610,000	0.50	1.00	2.50	5.00	—
1940	6,960,000	0.50	1.00	2.50	5.00	—



KM# 888 10 KURUS

Brass **Obv:** Star, crescent and date **Rev:** Value within wreath

Date	Mintage	F	VF	XF	Unc	BU
1949	27,000,000	0.10	0.25	0.75	3.00	—
1951	6,200,000	0.10	0.25	0.75	3.00	—
1955	10,090,000	0.10	0.25	0.75	3.00	—
1956	9,910,000	0.10	0.25	0.75	3.00	—



KM# 891.1 10 KURUS

4.0000 g., Bronze, 21.3 mm. **Obv:** Star and crescent **Rev:** Oat stalks divide date and value

Date	Mintage	F	VF	XF	Unc	BU
1958	14,770,000	—	0.10	0.25	30.00	—
1959	11,160,000	—	—	0.10	30.00	—
1960	9,450,000	—	—	0.10	20.00	—
1961	5,370,000	—	—	0.10	20.00	—
1962	9,250,000	—	—	0.10	10.00	—
1963	10,390,000	—	—	0.10	4.00	—
1964	9,890,000	—	—	0.10	4.00	—
1965	10,480,000	—	—	0.10	3.00	—
1966	12,200,000	—	—	0.10	3.00	—
1967	11,410,000	—	—	0.10	2.00	—
1968	1,862,000	—	—	0.10	2.00	—



KM# 891a 10 KURUS

1.3800 g., Aluminum **Obv:** Star and crescent **Rev:** Oat stalks divide date and value

Date	Mintage	F	VF	XF	Unc	BU
1975	2,165,000	—	—	0.10	1.00	—
1976	559,000	—	0.10	0.20	1.00	—
1977	106,000	—	0.10	0.50	10.00	—



KM# 891.2 10 KURUS

3.5000 g., Bronze **Obv:** Star and crescent **Rev:** Oat stalks divide date and value **Note:** Reduced weight.

Date	Mintage	F	VF	XF	Unc	BU
1969	21,190,000	—	—	0.10	2.00	—
1970	19,930,000	—	—	0.10	1.00	—
1971	14,780,000	—	—	0.10	1.00	—
1972	17,960,000	—	—	0.10	1.00	—
1973	11,930,000	—	—	0.10	1.00	—

KM# 891.3 10 KURUS

2.5000 g., Bronze **Obv:** Star and crescent **Rev:** Oat stalks divide date and value **Note:** Varieties exist.

Date	Mintage	F	VF	XF	Unc	BU
1974	9,280,000	—	—	1.00	1.50	—



KM# 898.1 10 KURUS

3.5000 g., Bronze **Series:** F.A.O. **Obv:** Atatürk driving a tractor **Rev:** Oat stalks divide value and date

Date	Mintage	F	VF	XF	Unc	BU
1971	1,140,000	—	0.50	1.00	2.00	—
1972	500,000	—	1.00	2.00	4.00	—
1973	10,000	—	100	250	500	—

KM# 898.2 10 KURUS

2.5000 g., Bronze **Obv:** Atatürk driving tractor **Rev:** Oat stalks divide date and value

Date	Mintage	F	VF	XF	Unc	BU
1974	605,000	—	1.00	2.00	4.00	—

KM# 898a 10 KURUS

Aluminum Obv: Atatürk driving tractor Rev: Oat stalks divide date and value

Date	Mintage	F	VF	XF	Unc	BU
1975	517,000	—	0.50	1.00	2.00	—



KM# 908 10 KURUS

Aluminum Series: F.A.O. Obv: Mother breastfeeding infant Rev: Oat stalks divide value and date

Date	Mintage	F	VF	XF	Unc	BU
1976	17,000	—	0.50	2.00	10.00	—



KM# 935 10 KURUS

Bronze Series: F.A.O. Obv: Anatolic bride's head left Rev: Oat stalks divide date and value

Date	Mintage	F	VF	XF	Unc	BU
1980	13,000	—	0.25	1.00	6.00	—



KM# 864 25 KURUS

3.0000 g., 0.8300 Silver 0.0801 oz. ASW Obv: Head of Kemal Atatürk left Rev: Oat sprig divides date, value at left

Date	Mintage	VG	F	VF	XF	Unc
1935	888,000	1.35	2.25	6.00	15.00	—
1936	10,576,000	1.35	2.50	10.00	20.00	—
1937	8,536,000	1.35	2.50	10.00	20.00	—



KM# 880 25 KURUS

2.8700 g., Nickel-Bronze Obv: Crescent and star Rev: Oat sprig divides date, value at left

Date	Mintage	VG	F	VF	XF	Unc
1944	20,000,000	0.25	0.50	1.00	2.50	—
1945	5,328,000	0.50	1.00	1.50	3.00	—
1946	2,672,000	0.50	1.25	2.00	4.00	—



KM# 886 25 KURUS

Brass Obv: Crescent and star Rev: Value within wreath

Date	Mintage	F	VF	XF	Unc	BU
1948	18,000,000	0.10	0.20	0.40	1.25	—
1949	21,000,000	0.10	0.20	0.40	1.25	—
1951	2,000,000	5.00	10.00	25.00	50.00	—
1955	9,624,000	0.10	0.20	0.40	1.25	—
1956	14,376,000	0.10	0.20	0.40	1.25	—

KM# 886a 25 KURUS

10.0000 g., 0.9160 Gold 0.2945 oz. AGW, 22.6 mm. Series: Nostalgia Obv: Crescent and star Rev: Value within wreath

Edge: Plain Mint: Istanbul

Date	Mintage	F	VF	XF	Unc	BU
1951	441	—	—	—	290	—



KM# 892.1 25 KURUS

5.0000 g., Stainless Steel, 22.5 mm. Obv: Smooth ground under standing figure facing Rev: Value within wreath

Date	Mintage	F	VF	XF	Unc	BU
1959	21,864,000	0.10	0.15	0.30	10.00	—



KM# 892.2 25 KURUS

5.0000 g., Stainless Steel, 22.5 mm. Obv: Rough ground under standing figure facing Rev: Value within wreath

Date	Mintage	F	VF	XF	Unc	BU
1960	14,778,000	—	0.10	0.15	10.00	—
1961	7,248,000	—	0.10	0.15	15.00	—
1962	10,722,000	—	0.10	0.15	10.00	—
1963	11,016,000	—	0.10	0.15	10.00	—
1964	13,962,000	—	0.10	0.15	8.00	—
1965	9,816,000	—	0.10	0.15	5.00	—
1966	2,424,000	—	0.10	0.15	5.00	—



KM# 892.3 25 KURUS

4.0000 g., Stainless Steel Obv: Standing figure facing Rev: Value within wreath Note: Reduced weight

Date	Mintage	F	VF	XF	Unc	BU
1966	7,596,000	—	—	0.10	5.00	—
1967	17,022,000	—	—	0.10	4.00	—
1968	31,482,000	—	—	0.10	3.00	—
1969	34,566,000	—	—	0.10	3.00	—
1970	32,960,000	—	—	0.10	2.00	—
1973	20,496,000	—	—	0.10	2.00	—
1974	16,602,000	—	—	0.10	1.00	—
1977	10,204,000	—	—	0.10	1.00	—
1978	185,000	0.35	0.75	1.25	3.00	—



KM# 865 50 KURUS

6.0000 g., 0.8300 Silver 0.1601 oz. ASW Obv: Head of Kemal Atatürk left Rev: Oat sprig divides date, value at left

Date	Mintage	VG	F	VF	XF	Unc
1935	630,000	3.25	6.50	10.00	25.00	—
1936	5,082,000	2.75	5.00	8.00	17.00	—
1937	4,270,000	12.00	30.00	50.00	100	—



KM# 882 50 KURUS

4.0000 g., 0.6000 Silver 0.0772 oz. ASW Obv: Crescent, star and date Rev: Value within wreath Note: Edge varieties exist.

Date	Mintage	F	VF	XF	Unc	BU
1947	9,296,000	1.25	2.50	3.50	6.00	—
1948	12,704,000	1.25	2.50	3.50	6.00	—



KM# 899 50 KURUS

Stainless Steel, 24 mm. Obv: Anatolic bride's head left Rev: Value within wreath

Date	Mintage	F	VF	XF	Unc	BU
1971	16,756,000	—	0.10	0.15	1.00	—
1972	22,152,000	—	0.10	0.15	1.00	—
1973	18,928,000	—	0.10	0.15	1.00	—
1974	14,480,000	—	0.10	0.15	1.00	—
1975	27,714,000	—	0.10	0.15	1.00	—
1976	27,476,000	—	0.10	0.15	1.00	—
1977	5,062,000	—	0.10	0.15	1.00	—
1979	3,714,000	—	0.10	0.15	1.00	—



KM# 913 50 KURUS

Stainless Steel, 24 mm. Series: F.A.O. Obv: Mother breastfeeding child Rev: Value and date within wreath

Date	Mintage	F	VF	XF	Unc	BU
1978	10,000	—	2.00	4.00	6.00	—



KM# 925 50 KURUS

Stainless Steel, 24 mm. Series: F.A.O. Obv: Atatürk driving tractor Rev: Value and date within wreath

Date	Mintage	F	VF	XF	Unc	BU
1979	20,000	—	2.00	4.00	6.00	—



KM# 936 50 KURUS

Stainless Steel, 24 mm. Series: F.A.O. Obv: Anatolic bride's head left Rev: Value and date within wreath

Date	Mintage	F	VF	XF	Unc	BU
1980	13,000	—	2.00	4.00	6.00	—



KM# 860.2 100 KURUS (Lira)

12.0000 g., 0.8300 Silver 0.3202 oz. ASW Obv: Head of Kemal Atatürk left Rev: Low star above value within crescent, date below

Date	Mintage	VG	F	VF	XF	Unc
1934	Inc. above	15.00	30.00	50.00	80.00	—



KM# 860.1 100 KURUS (Lira)
 12.0000 g., 0.8300 Silver 0.3202 oz. ASW **Obv:** Head of Kemal Atatürk left **Rev:** High star above value within crescent, date below

Date	Mintage	VG	F	VF	XF	Unc
1934	718,000	30.00	40.00	75.00	150	—

KM# 860.1a 100 KURUS (Lira)
 13.5000 g., 0.9250 Silver 0.4015 oz. ASW, 29.5 mm. **Series:** Nostalgia **Obv:** Head of Kemal Atatürk left **Rev:** High star above value within crescent, date below **Edge:** Plain **Mint:** Istanbul

Date	Mintage	F	VF	XF	Unc	BU
1934	Matte 684	—	—	—	40.00	—



KM# 941 1/2 LIRA
 7.8600 g., 0.9250 Silver 0.2337 oz. ASW **Subject:** 100th Anniversary of Atatürk's Birth **Obv:** Crescent and star at top of mountain, signature above globe below **Rev:** Head of Kemal Atatürk right

Date	Mintage	F	VF	XF	Unc	BU
ND(1981)	7,555	—	—	—	20.00	—

KM# 941a 1/2 LIRA
 8.0000 g., 0.9170 Gold 0.2358 oz. AGW **Subject:** 100th Anniversary of Atatürk's Birth **Obv:** Crescent and star at top of mountain, signature above globe below **Rev:** Head of Kemal Atatürk right

Date	Mintage	F	VF	XF	Unc	BU
ND(1981)	25,000	—	—	—	230	—



KM# 866 LIRA
 12.0000 g., 0.8300 Silver 0.3202 oz. ASW **Obv:** Head of Kemal Atatürk left **Rev:** Value and date within crescent below star

Date	Mintage	VG	F	VF	XF	Unc
1937	1,624,000	5.50	10.00	15.00	32.00	—
1938	8,282,000	25.00	50.00	75.00	150	—
1939	376,000	5.50	10.00	15.00	32.00	—

KM# 869 LIRA
 12.0000 g., 0.8300 Silver 0.3202 oz. ASW **Obv:** Head of Ismet Inonu left **Rev:** Star above value and date within crescent

Date	Mintage	VG	F	VF	XF	Unc
1940	253,000	7.50	12.50	15.00	25.00	—
1941	6,167,000	5.00	10.00	12.50	22.50	—



KM# 883 LIRA
 7.5000 g., 0.6000 Silver 0.1447 oz. ASW **Obv:** Crescent, star and date **Rev:** Value within wreath **Note:** Edge varieties exist.

Date	Mintage	F	VF	XF	Unc	BU
1947	11,104,000	BV	3.50	5.00	8.50	—
1948	16,896,000	BV	3.00	4.00	7.50	—

KM# 889 LIRA
 Copper-Nickel **Obv:** Head of Kemal Atatürk left **Rev:** Value and date within wreath

Date	Mintage	F	VF	XF	Unc	BU
1957	25,000,000	0.25	0.50	1.00	7.00	—



KM# 889a.1 LIRA
 8.0000 g., Stainless Steel **Obv:** Head of Kemal Atatürk left **Rev:** Value and date within wreath

Date	Mintage	F	VF	XF	Unc	BU
1959	7,452,000	—	0.10	0.20	25.00	—
1960	11,436,000	—	0.10	0.20	25.00	—
1961	2,100,000	—	0.10	0.20	75.00	—
1962	4,228,000	—	0.10	0.20	20.00	—
1963	4,316,000	—	0.10	0.20	20.00	—
1964	4,976,000	—	0.10	0.20	15.00	—
1965	5,348,000	—	0.10	0.20	10.00	—
1966	8,040,000	—	0.10	0.20	10.00	—
1967	—	—	0.10	0.20	50.00	—



KM# 889a.2 LIRA
 7.0000 g., Stainless Steel, 27 mm. **Obv:** Head of Kemal Atatürk left **Rev:** Value and date within wreath **Note:** Reduced weight.

Date	Mintage	F	VF	XF	Unc	BU
1967	10,444,000	—	0.10	0.20	10.00	—
1968	12,728,000	—	0.10	0.20	5.00	—
1969	6,612,000	—	0.10	0.20	5.00	—
1970	8,652,000	—	0.10	0.20	3.00	—
1971	10,504,000	—	0.10	0.20	3.00	—
1972	26,512,000	—	0.10	0.20	3.00	—
1973	12,596,000	—	0.10	0.20	3.00	—
1974	11,596,000	—	0.10	0.20	3.00	—
1975	20,348,000	—	0.10	0.20	2.00	—
1976	23,144,000	—	0.10	0.20	1.00	—
1977	30,244,000	—	0.10	0.20	1.00	—
1978	22,156,000	—	0.10	0.20	1.00	—
1979	9,289,000	—	0.10	0.20	1.00	—
1980	3,585,000	—	0.10	0.20	1.00	—



KM# 914 LIRA
 8.0000 g., Stainless Steel **Series:** F.A.O. **Obv:** Mother breastfeeding infant **Rev:** Value and date within wreath

Date	Mintage	F	VF	XF	Unc	BU
1978	20,000	—	2.00	4.00	6.00	—

KM# 926 LIRA
 8.0000 g., Stainless Steel **Series:** F.A.O. **Obv:** Atatürk driving tractor **Rev:** Value and date within wreath

Date	Mintage	F	VF	XF	Unc	BU
1979	20,000	—	2.00	4.00	6.00	—



KM# 937 LIRA
 8.0000 g., Stainless Steel **Series:** F.A.O. **Obv:** Anatolic bride's head left **Rev:** Value and date within wreath

Date	Mintage	F	VF	XF	Unc	BU
1980	13,000	—	2.00	4.00	6.00	—



KM# 942 LIRA
 16.0000 g., 0.9250 Silver 0.4758 oz. ASW **Subject:** 100th Anniversary of Atatürk's Birth **Obv:** Crescent and star at top of mountain, signature above globe below **Rev:** Head of Kemal Atatürk right

Date	Mintage	F	VF	XF	Unc	BU
ND(1981)	7,580	—	—	—	30.00	—

KM# 942a LIRA
 16.0000 g., 0.9170 Gold 0.4717 oz. AGW **Subject:** 100th Anniversary of Atatürk's Birth **Obv:** Crescent and star at top of mountain, signature above globe below **Rev:** Head of Kemal Atatürk right

Date	Mintage	F	VF	XF	Unc	BU
ND(1981)	25,000	—	—	—	450	—



KM# 943 LIRA
 1.1000 g., Aluminum, 17 mm. **Obv:** Head of Kemal Atatürk left **Rev:** Value and date within wreath

Date	Mintage	F	VF	XF	Unc	BU
1981	14,432,000	—	—	0.10	0.50	—

KM# 990 LIRA
 1.1000 g., Aluminum, 17 mm. **Obv:** Head of Kemal Atatürk left **Rev:** Crescent opens right with thin "1"

Date	Mintage	F	VF	XF	Unc	BU
1982	799,000	—	—	1.00	2.00	—



KM# 962.1 LIRA
 1.1000 g., Aluminum, 17 mm. **Obv:** Head of Kemal Atatürk left **Rev:** Large (5mm) "1"

Date	Mintage	F	VF	XF	Unc	BU
1984	498,000	—	—	0.10	0.50	—

KM# 962.2 LIRA
 1.1000 g., Aluminum, 17 mm. **Obv:** Head of Kemal Atatürk left **Rev:** Small (3.5mm) "1" **Note:** Varieties exist.

Date	Mintage	F	VF	XF	Unc	BU
1985	712,000	—	—	0.10	0.50	—
1986	504,000	—	—	0.10	0.50	—
1987	500,000	—	—	0.10	0.50	—
1988	75,000	—	—	0.10	0.50	—
1989	10,000	—	—	0.10	4.00	—



KM# 893.1 2-1/2 LIRA
 12.0000 g., Stainless Steel, 30 mm. **Obv:** Standing figure facing right **Rev:** Value and date within wreath

Date	Mintage	F	VF	XF	Unc	BU
1960	4,015,000	—	0.25	1.00	100	—
1961	1,222,000	—	0.25	1.00	150	—
1962	3,636,000	—	0.25	1.00	150	—
1963	3,108,000	—	0.25	1.00	100	—
1964	2,710,000	—	0.25	1.00	50.00	—
1965	1,246,000	—	0.25	1.00	10.00	—
1966	1,788,000	—	0.25	1.00	40.00	—
1967	5,333,000	—	0.25	1.00	20.00	—
1968	2,707,000	—	0.25	1.00	10.00	—

KM# 893.1a 2-1/2 LIRA
 11.8000 g., 0.9250 Silver 0.3509 oz. ASW, 30 mm. **Series:** Nostalgia **Obv:** Standing figure facing right **Rev:** Value and date within wreath **Edge:** Plain **Mint:** Istanbul

Date	Mintage	F	VF	XF	Unc	BU
1965	684	—	—	—	20.00	—



KM# 893.2 2-1/2 LIRA
9.0000 g., Stainless Steel, 30 mm. **Obv:** Standing figure facing right **Rev:** Value and date within wreath **Note:** Reduced weight. Varieties exist with landscape and number of beads in laurel.

Date	Mintage	F	VF	XF	Unc	BU
1969	1,378,000	—	0.15	0.75	10.00	—
1970	3,777,000	—	0.15	0.75	5.00	—
1971	2,170,000	—	0.15	0.75	4.00	—
1972	9,147,000	—	0.15	0.50	4.00	—
1973	4,348,000	—	0.15	0.50	4.00	—
1974	3,816,000	—	0.15	0.50	4.00	—
1975	9,811,000	—	0.15	0.50	2.50	—
1976	3,952,000	—	0.15	0.50	2.50	—
1977	21,473,000	—	0.10	0.25	2.00	—
1978	15,738,000	—	0.10	0.25	2.00	—
1979	6,074,000	—	0.10	0.25	2.00	—
1980	2,621,000	—	0.10	0.25	2.00	—



KM# 938 2-1/2 LIRA
Stainless Steel, 30 mm. **Series:** F.A.O. **Obv:** Fisherman within flounder **Rev:** Value and date within wreath

Date	Mintage	F	VF	XF	Unc	BU
1980	13,000	—	3.00	5.00	10.00	—



KM# 905 5 LIRA
11.1000 g., Stainless Steel, 32.5 mm. **Obv:** Atatürk on horseback **Rev:** Value and date within wreath

Date	Mintage	F	VF	XF	Unc	BU
1974	2,842,000	—	0.15	0.75	5.00	—
1975	10,855,000	—	0.15	0.25	2.00	—
1976	17,532,000	—	0.15	0.25	2.00	—
1977	6,172,000	—	0.15	0.75	3.00	—
1978	76,000	1.50	2.50	3.50	8.00	—
1979	6,054,000	—	0.15	0.30	1.00	—

KM# 905a 5 LIRA
14.7000 g., 0.9250 Silver 0.4372 oz. ASW, 32.5 mm. **Series:** Nostalgia **Obv:** Atatürk on horseback **Rev:** Value and date within wreath **Edge:** Plain **Mint:** Istanbul

Date	Mintage	F	VF	XF	Unc	BU
1975	684	—	—	—	20.00	—



KM# 928 5 LIRA
Stainless Steel **Series:** F.A.O. **Obv:** Anatolic bride's head left **Rev:** Value and date within wreath

Date	Mintage	F	VF	XF	Unc	BU
1979	20,000	—	3.00	6.00	12.00	—



KM# 939 5 LIRA
Stainless Steel **Series:** F.A.O. **Obv:** Fisherman within flounder **Rev:** Value and date within wreath

Date	Mintage	F	VF	XF	Unc	BU
1980	13,000	—	6.00	8.00	12.00	—



KM# 944 5 LIRA
Aluminum **Obv:** Atatürk on horseback **Rev:** Crescent opens left

Date	Mintage	F	VF	XF	Unc	BU
1981	61,605,000	—	—	0.15	1.00	—



KM# 949.1 5 LIRA
1.7000 g., Aluminum, 19.42 mm. **Obv:** Atatürk on horseback **Rev:** Crescent opens right **Edge:** Reeded

Date	Mintage	F	VF	XF	Unc	BU
1982	69,975,000	—	—	0.15	1.00	—



KM# 949.2 5 LIRA
Aluminum **Obv:** Atatürk on horseback **Rev:** Smaller, bolder "5"

Date	Mintage	F	VF	XF	Unc	BU
1983	90,310,000	—	—	0.15	1.00	—



KM# 963 5 LIRA
1.6700 g., Aluminum, 19.46 mm. **Obv:** Head left **Rev:** Value and date within wreath **Edge:** Reeded **Note:** Varieties exist.

Date	Mintage	F	VF	XF	Unc	BU
1984	17,316,000	—	—	0.15	1.00	—
1985	9,405,000	—	—	0.15	1.00	—
1986	9,575,000	—	—	0.20	1.00	—
1987	500,000	—	—	0.20	1.00	—
1988	100,000	—	—	0.20	1.00	—
1989	10,000	—	—	0.20	4.00	—



KM# 896 2-1/2 LIRA
9.0000 g., Stainless Steel, 30 mm. **Series:** F.A.O. **Obv:** Atatürk driving tractor **Rev:** Value and date within wreath

Date	Mintage	F	VF	XF	Unc	BU
1970	200,000	—	0.75	1.00	1.50	—



KM# 910 2-1/2 LIRA
Stainless Steel, 30 mm. **Series:** F.A.O. **Obv:** Stylized standing figures **Rev:** Value and date within wreath

Date	Mintage	F	VF	XF	Unc	BU
1977	25,000	—	1.00	1.50	2.00	—



KM# 915 2-1/2 LIRA
Stainless Steel, 30 mm. **Series:** F.A.O. **Obv:** Mother breastfeeding infant **Rev:** Value and date within wreath

Date	Mintage	F	VF	XF	Unc	BU
1978	10,000	—	2.50	5.00	10.00	—



KM# 927 2-1/2 LIRA
Stainless Steel, 30 mm. **Series:** F.A.O. **Obv:** Head of Kemal Atatürk left **Rev:** Value and date within wreath

Date	Mintage	F	VF	XF	Unc	BU
1979	20,000	—	4.00	6.00	8.00	—



KM# 909 5 LIRA
Stainless Steel **Series:** International Women's Year; F.A.O. **Obv:** Mother breastfeeding infant **Rev:** Value and date within wreath

Date	Mintage	F	VF	XF	Unc	BU
1976	17,000	—	3.00	6.00	12.00	—



KM# 911 5 LIRA
Stainless Steel **Series:** F.A.O. **Obv:** Stylized standing figures **Rev:** Value and date within wreath

Date	Mintage	F	VF	XF	Unc	BU
1977	25,000	—	1.75	2.50	3.50	—



KM# 916 5 LIRA
Stainless Steel **Series:** F.A.O. **Obv:** Atatürk driving tractor **Rev:** Value and date within wreath

Date	Mintage	F	VF	XF	Unc	BU
1978	10,000	—	5.00	8.00	12.00	—



KM# 894 10 LIRA
 15.0000 g., 0.8300 Silver 0.4003 oz. ASW **Subject:** 27th May Revolution **Obv:** Head of Atatürk left **Rev:** Radiant crescent and star above torch, balance scales, crossed flag and wing
Date **Mintage** **F** **VF** **XF** **Unc** **BU**
 ND(1960) 4,000,000 — BV 6.50 10.00 —
 ND(1960) Prooflike — — — 12.50 —



KM# 945 10 LIRA
 Aluminum **Obv:** Half-length figure right **Rev:** Value and date within wreath, crescent opens left
Date **Mintage** **F** **VF** **XF** **Unc** **BU**
 1981 25,520,000 — 0.10 0.25 0.50 —



KM# 950.1 10 LIRA
 Aluminum **Obv:** Half-length figure right **Rev:** Value and date within wreath, crescent opens right
Date **Mintage** **F** **VF** **XF** **Unc** **BU**
 1982 17,092,000 — 0.10 0.25 0.50 —



KM# 950.2 10 LIRA
 Aluminum **Obv:** Half-length figure right **Rev:** Value and date within wreath
Date **Mintage** **F** **VF** **XF** **Unc** **BU**
 1983 2,228,000 — 0.10 1.00 4.00 —



KM# 964 10 LIRA
 2.3000 g., Aluminum, 25 mm. **Obv:** Head of Atatürk left **Rev:** Value and date within wreath **Note:** Varieties exist.
Date **Mintage** **F** **VF** **XF** **Unc** **BU**
 1984 23,360,000 — 0.10 0.25 0.50 —
 1985 41,736,000 — — 0.15 0.50 —
 1986 78,224,000 — — 0.15 0.50 —
 1987 62,340,000 — — 0.15 0.50 —
 1988 17,620,000 — — 0.15 1.00 —
 1989 10,000 — — 0.15 4.00 —



KM# 946 20 LIRA
 Aluminum **Series:** World Food Day **Obv:** Value and date within wreath **Rev:** Stylized design below sprig
Date **Mintage** **F** **VF** **XF** **Unc** **BU**
 1981 10,000 — — 2.50 4.00 —



KM# 965 20 LIRA
 7.2000 g., Copper-Nickel **Obv:** Head of Atatürk left **Rev:** Value and date within wreath
Date **Mintage** **F** **VF** **XF** **Unc** **BU**
 1984 1,644,000 — 0.10 0.25 2.00 —
 1989 — — 0.10 0.25 2.00 —



KM# 897 25 LIRA
 14.6000 g., 0.8300 Silver 0.3896 oz. ASW **Subject:** 50th Anniversary of National Assembly in Ankara **Obv:** Bust facing **Rev:** Building above value
Date **Mintage** **F** **VF** **XF** **Unc** **BU**
 ND(1970) 23,000 — — 8.00 12.00 —
 ND(1970) Proof Inc. above Value: 14.00



KM# 975 25 LIRA
 2.8500 g., Aluminum, 27 mm. **Obv:** Head of Atatürk left **Rev:** Value and date within wreath **Note:** Varieties exist.
Date **Mintage** **F** **VF** **XF** **Unc** **BU**
 1985 37,014,000 — — 0.15 0.50 —
 1986 49,611,000 — — 0.15 0.50 —
 1987 61,335,000 — — 0.15 0.50 —
 1988 39,540,000 — — 0.15 1.00 —
 1989 10,000 — — 0.15 4.00 —



KM# 900 50 LIRA
 19.0000 g., 0.8300 Silver 0.5070 oz. ASW **Subject:** 900th Anniversary - Battle of Malazgirt, Alparslan **Obv:** Armored bust 1/4 left **Rev:** Map of Turkey
Date **Mintage** **F** **VF** **XF** **Unc** **BU**
 ND(1971) 33,000 — — 9.00 13.00 —
 ND(1971) Proof Inc. above Value: 15.00



KM# 901 50 LIRA
 20.1000 g., 0.8300 Silver 0.5363 oz. ASW **Subject:** Kemal Atatürk's Entry into Smyrna **Obv:** Atatürk on horse left **Rev:** Uniformed figures in battle
Date **Mintage** **F** **VF** **XF** **Unc** **BU**
 ND(1972) 172,000 — — 8.00 12.00 —
 ND(1972) Proof — Value: 13.50



KM# 902 50 LIRA
 13.0000 g., 0.9000 Silver 0.3761 oz. ASW **Subject:** 50th Anniversary of Republic **Obv:** Radiant head on torch facing divides profiles **Rev:** Cascading star within flower at upper right of inscription
Date **Mintage** **F** **VF** **XF** **Unc** **BU**
 ND(1973) 70,000 — — 7.50 10.00 —
 ND(1973) Proof Inc. above Value: 12.00



KM# 912 50 LIRA
 8.8500 g., 0.8300 Silver 0.2362 oz. ASW **Series:** F.A.O. **Obv:** Stylized standing figures **Rev:** Value and date within wreath
Date **Mintage** **F** **VF** **XF** **Unc** **BU**
 1977 25,000 — — 7.50 11.50 —



KM# 966 50 LIRA
 Copper-Nickel-Zinc, 26.8 mm. **Obv:** Head of Atatürk left **Rev:** Value and date within wreath **Edge:** Reeded **Note:** Varieties exist.
Date **Mintage** **F** **VF** **XF** **Unc** **BU**
 1984 14,731,000 — 0.10 0.25 0.60 —
 1985 52,658,000 — 0.10 0.20 0.50 —
 1986 80,656,000 — 0.10 0.20 0.50 —
 1987 32,078,000 — 0.10 0.20 0.50 —



KM# 987 50 LIRA
 3.2500 g., Aluminum-Bronze, 18.7 mm. **Obv:** Head of Atatürk left **Rev:** Value and date within wreath **Note:** Varieties exist.
Date **Mintage** **F** **VF** **XF** **Unc** **BU**
 1988 3,396,000 — — — 0.15 —
 1989 25,463,000 — — — 0.15 —
 1990 500,000 — — — 0.15 —
 1991 10,000 — — — 0.15 —
 1992 10,000 — — — 0.15 —
 1993 5,000 — — — 0.35 —
 1994 2,500 — — — 0.50 —



KM# 903 100 LIRA
 22.0000 g., 0.9000 Silver 0.6366 oz. ASW **Subject:** 50th Anniversary of Republic **Obv:** Radiant head on torch facing divides profiles **Rev:** Cascading star within flower to upper right of inscription

Date	Mintage	F	VF	XF	Unc	BU
1973	65,000	—	—	12.00	18.00	—
1973 Prooflike	—	—	—	—	25.00	—



KM# 917 150 LIRA
 9.0000 g., 0.8000 Silver 0.2315 oz. ASW **Subject:** World Cup Soccer Championship **Obv:** Soccer player and net **Rev:** Various maps divide emblem and value

Date	Mintage	F	VF	XF	Unc	BU
1978	5,000	—	—	—	30.00	—



KM# 920 500 LIRA
 8.0000 g., 0.9170 Gold 0.2358 oz. AGW **Series:** F.A.O. **Obv:** Mother breastfeeding infant **Rev:** Value and date within wreath

Date	Mintage	F	VF	XF	Unc	BU
1978 Proof	650	—	—	—	950	—

KM# 921 500 LIRA
 8.0000 g., 0.9170 Gold 0.2358 oz. AGW **Subject:** 705th Anniversary - Death of Jalaladdin Rumi, Poet

Date	Mintage	F	VF	XF	Unc	BU
1978 Proof	900	—	—	—	950	—

KM# 930 500 LIRA
 8.0000 g., 0.9170 Gold 0.2358 oz. AGW **Series:** F.A.O.

Date	Mintage	F	VF	XF	Unc	BU
1979 Proof	783	—	—	—	950	—



KM# 951 100 LIRA
 Copper-Nickel, 38.5 mm. **Subject:** World Championship Soccer - Madrid **Obv:** Soccer player **Rev:** Date within soccer ball

Date	Mintage	F	VF	XF	Unc	BU
1982	100,000	0.75	1.50	3.00	6.00	—



KM# 918.1 150 LIRA
 9.0000 g., 0.8000 Silver 0.2315 oz. ASW **Series:** F.A.O. **Obv:** Atatürk driving tractor **Rev:** Value and date within wreath **Edge:** Reeded

Date	Mintage	F	VF	XF	Unc	BU
1978	10,000	—	—	—	15.00	—

KM# 918.2 150 LIRA
 9.0000 g., 0.8000 Silver 0.2315 oz. ASW **Series:** F.A.O. **Obv:** Atatürk driving tractor **Rev:** Value and date within wreath **Edge:** Lettered

Date	Mintage	F	VF	XF	Unc	BU
1978 Proof	2,500	—	—	—	80.00	—



KM# 931 500 LIRA
 23.3300 g., 0.9250 Silver 0.6938 oz. ASW **Subject:** UNICEF and I.Y.C. **Obv:** Value within wreath **Rev:** Multiracial children dancing, city view above, logos and date below

Date	Mintage	F	VF	XF	Unc	BU
1979(1981) Proof	10,000	—	—	—	30.00	—



KM# 967 100 LIRA
 11.0500 g., Copper-Nickel-Zinc, 29.65 mm. **Obv:** Head of Atatürk left **Rev:** Value and date within wreath **Note:** Varieties exist.

Date	Mintage	F	VF	XF	Unc	BU
1984	758,000	—	0.20	0.40	0.85	—
1985	866,000	—	0.20	0.40	0.85	—
1986	12,064,000	—	0.20	0.40	0.85	—
1987	91,400,000	—	0.15	0.25	0.65	—
1988	16,184,000	—	0.15	0.25	0.65	—



KM# 929.1 150 LIRA
 9.0000 g., 0.8000 Silver 0.2315 oz. ASW **Series:** F.A.O. **Obv:** Anatolic bride's head left **Rev:** Value and date within wreath **Edge:** Reeded

Date	Mintage	F	VF	XF	Unc	BU
1979	10,000	—	—	—	15.00	—

KM# 929.2 150 LIRA
 9.0000 g., 0.8000 Silver 0.2315 oz. ASW **Series:** F.A.O. **Obv:** Anatolic bride's head left **Rev:** Value and date within wreath **Edge:** Lettered

Date	Mintage	F	VF	XF	Unc	BU
1979 Proof	2,500	—	—	—	40.00	—



KM# 940.1 500 LIRA
 9.0000 g., 0.9000 Silver 0.2604 oz. ASW **Series:** F.A.O. **Obv:** Mother breastfeeding infant **Rev:** Value and date within wreath **Edge:** Reeded

Date	Mintage	F	VF	XF	Unc	BU
1980	13,000	—	—	—	15.00	—

KM# 940.2 500 LIRA
 9.0000 g., 0.9000 Silver 0.2604 oz. ASW **Obv:** Mother breastfeeding infant **Rev:** Value and date within wreath **Edge:** Lettered

Date	Mintage	F	VF	XF	Unc	BU
1980 Proof	4,000	—	—	—	40.00	—



KM# 988 100 LIRA
 4.1500 g., Aluminum-Bronze, 20.8 mm. **Obv:** Head of Atatürk left **Rev:** Value and date within wreath **Note:** Varieties exist.

Date	Mintage	F	VF	XF	Unc	BU
1988	10,000,000	—	—	—	0.20	—
1989	233,750,000	—	—	—	0.20	—
1990	152,230,000	—	—	—	0.20	—
1991	49,160,000	—	—	—	0.20	—
1992	22,930,000	—	—	—	0.20	—
1993	3,700,000	—	—	—	0.20	—
1994	2,500	—	—	—	0.50	—



KM# 919 200 LIRA
 9.0000 g., 0.8300 Silver 0.2402 oz. ASW **Subject:** 705th Anniversary - Death of Jalaladdin Rumi, Poet **Obv:** Bust with headdress facing 1/4 left **Rev:** Steepled and dome buildings

Date	Mintage	F	VF	XF	Unc	BU
1978	10,000	—	—	—	17.50	—
1978 Proof	1,000	—	—	—	35.00	—



KM# 952 500 LIRA
 23.3300 g., 0.9250 Silver 0.6938 oz. ASW **Subject:** World Championship Soccer - Madrid **Obv:** Soccer player **Rev:** Soccer ball and map in front of lined globe design

Date	Mintage	F	VF	XF	Unc	BU
1982 Proof	12,000	—	—	—	30.00	—



KM# 904 500 LIRA
 6.0000 g., 0.9170 Gold 0.1769 oz. AGW **Subject:** 50th Anniversary of Republic **Obv:** Bust facing **Rev:** Cascading star within flower to upper right of inscription

Date	Mintage	F	VF	XF	Unc	BU
1973	30,000	—	—	—	175	185



KM# 953 500 LIRA
23.3300 g., 0.9250 Silver 0.6938 oz. ASW **Subject:** World Championship Soccer - Madrid **Obv:** Soccer ball in inner circle **Rev:** Goalie blocking shot

Date	Mintage	F	VF	XF	Unc	BU
1982 Proof	12,000	Value: 20.00				



KM# 957 500 LIRA
Copper-Nickel **Subject:** Lydia - First Coin in the World **Obv:** Value and date within oat sprigs **Rev:** Animal heads at center of circular inscriptions

Date	Mintage	F	VF	XF	Unc	BU
1983	3,542			6.50	12.50	

KM# 968 500 LIRA
Copper-Nickel **Series:** F.A.O. **Subject:** World Fisheries Conference **Obv:** Value **Rev:** Turbot fish

Date	Mintage	F	VF	XF	Unc	BU
ND(1984)	3,000			10.00	25.00	

KM# 968a 500 LIRA
28.2800 g., 0.9250 Silver 0.8410 oz. ASW **Series:** World Fisheries Conference **Obv:** Value **Rev:** Turbot fish

Date	Mintage	F	VF	XF	Unc	BU
ND(1984) Proof	763	Value: 75.00				

KM# 968b 500 LIRA
47.5400 g., 0.9170 Gold 1.4015 oz. AGW **Subject:** World Fisheries Conference **Obv:** Value **Rev:** Turbot fish

Date	Mintage	F	VF	XF	Unc	BU
ND(1984) Proof	74	Value: 1,375				



KM# 979 500 LIRA
Copper-Nickel **Subject:** 40th Anniversary of F.A.O. **Obv:** Value within wreath **Rev:** Leafy produce in bowl in front of FAO logo, dates on bottom

Date	Mintage	F	VF	XF	Unc	BU
ND(1986) Proof	3,000	Value: 12.00				

KM# 989a 500 LIRA
7.6000 g., 0.9250 Silver 0.2260 oz. ASW, 24 mm. **Obv:** Head of Atatürk left **Rev:** Value and date within wreath **Edge:** Reeded **Mint:** Mexico City

Date	Mintage	F	VF	XF	Unc	BU
1989 Proof	998	Value: 75.00				



KM# 989 500 LIRA
6.1500 g., Aluminum-Bronze, 24 mm. **Obv:** Head of Atatürk left **Rev:** Value and date within wreath **Edge:** Reeded **Note:** Varieties exist.

Date	Mintage	F	VF	XF	Unc	BU
1989	141,813,000				0.60	
1990	100,114,000				0.60	
1991	30,006,000				0.60	
1992	10,000				0.60	
1993	5,000				0.75	
1994	2,500				0.85	
1995	2,500				0.85	
1996	10,000				0.60	
1997					0.60	

KM# 922 1000 LIRA
16.0000 g., 0.9170 Gold 0.4717 oz. AGW **Series:** F.A.O. **Obv:** Anatolic bride's head left **Rev:** Value and date within wreath

Date	Mintage	F	VF	XF	Unc	BU
1978 Proof	650	Value: 1,450				

KM# 923 1000 LIRA
16.0000 g., 0.9170 Gold 0.4717 oz. AGW **Subject:** 705th Anniversary - Death of Jalaladdin Rumi, Poet

Date	Mintage	F	VF	XF	Unc	BU
1978 Proof	450	Value: 1,450				

KM# 932 1000 LIRA
16.0000 g., 0.9170 Gold 0.4717 oz. AGW **Series:** F.A.O.

Date	Mintage	F	VF	XF	Unc	BU
1979 Proof	900	Value: 1,200				



KM# 985 1000 LIRA
Nickel-Bronze **Subject:** Peace **Obv:** Value within wreath **Rev:** Doves within diamond shape

Date	Mintage	F	VF	XF	Unc	BU
1986 Proof		Value: 12.50				



KM# 980 1000 LIRA
Copper-Nickel **Subject:** Shelter for the Homeless **Obv:** Value within wreath **Rev:** Emblem within center of window design

Date	Mintage	F	VF	XF	Unc	BU
ND(1987) Proof		Value: 12.50				



KM# 991 1000 LIRA
Copper-Nickel **Subject:** 400th Anniversary - Death of Architect Sinan **Obv:** Value within wreath **Rev:** Arched city view

Date	Mintage	F	VF	XF	Unc	BU
ND(1988) Proof		Value: 15.00				



KM# 996 1000 LIRA
Copper-Zinc-Nickel, 25.8 mm. **Subject:** Environmental Protection **Obv:** Value and date within oat sprigs **Rev:** Fence surrounds tree trunk

Date	Mintage	F	VF	XF	Unc	BU
1990	500,000				8.50	



KM# 997 1000 LIRA
Copper-Zinc-Nickel, 25.8 mm. **Obv:** Head of Atatürk left **Rev:** Value and date within oat sprigs **Edge:** Reeded

Date	Mintage	F	VF	XF	Unc	BU
1990	136,480,000		0.15	0.25	2.00	
1991	110,245,000		0.15	0.25	2.00	
1992	15,820,000		0.15	0.25	2.00	
1993	11,675,000		0.15	0.25	2.00	
1994	61,515,000		0.15	0.25	2.00	



KM# 1028 1000 LIRA
3.0700 g., Bronze Clad Brass, 16.93 mm. **Obv:** Head of Atatürk left **Rev:** Value and date within oat sprigs

Date	Mintage	F	VF	XF	Unc	BU
1995	36,820,000				1.00	
1996	3,900,000				1.00	
1997					1.00	



KM# 947 1500 LIRA
16.0000 g., 0.9250 Silver 0.4758 oz. ASW **Series:** F.A.O. **Obv:** Value and date within wreath **Rev:** Stylized design below sprig

Date	Mintage	F	VF	XF	Unc	BU
1981	6,000				18.50	
1982	500				47.50	



KM# 958 1500 LIRA
16.0000 g., 0.9250 Silver 0.4758 oz. ASW **Series:** World Food Day **Obv:** Value and date within wreath **Rev:** Nursing goat within designed wreath

Date	Mintage	F	VF	XF	Unc	BU
1983 Proof	1,552	Value: 45.00				



KM# 1015 2500 LIRA
 Nickel-Bronze, 26.5 mm. **Obv:** Head of Atatürk left **Rev:** Value to lower right of oak leaf branch, TÜRKİYE CUMHURİYETİ

Date	Mintage	F	VF	XF	Unc	BU
1991	22,938,000	0.10	0.25	0.50	3.00	—
1992	48,784,000	0.10	0.25	0.50	3.00	—
1993	2,310,000	0.10	0.25	0.50	3.00	—
1994	2,500	0.10	0.25	0.50	4.50	—
1995	2,500	0.10	0.25	0.50	4.50	—
1996	10,000	0.10	0.25	0.50	3.00	—
1997	—	0.10	0.25	0.50	3.00	—

KM# 948 3000 LIRA
 28.2800 g., 0.9250 Silver 0.8410 oz. ASW **Series:** International Year of Disabled Persons **Obv:** Stylized design divides top and bottom emblems **Rev:** Value within wreath

Date	Mintage	F	VF	XF	Unc	BU
1981	14,000	—	—	—	45.00	—
1981 Proof	16,000	Value:	55.00	—	—	—



KM# 959 3000 LIRA
 28.2800 g., 0.9250 Silver 0.8410 oz. ASW **Series:** International Year of the Scout **Obv:** Value within wreath **Rev:** Mountain campsite scene

Date	Mintage	F	VF	XF	Unc	BU
ND(1982)	12,000	—	—	—	45.00	—
ND(1982) Proof	14,000	Value:	55.00	—	—	—



KM# 960 3000 LIRA
 16.0000 g., 0.9250 Silver 0.4758 oz. ASW **Subject:** 60th Anniversary of the Republic **Obv:** Head of Atatürk left within circle **Rev:** Stylized reaching and standing figures within circle

Date	Mintage	F	VF	XF	Unc	BU
ND(1983) Proof	4,000	Value:	35.00	—	—	—



KM# 954 5000 LIRA
 7.13000 g., 0.5000 Gold 0.1146 oz. AGW **Subject:** World Championship Soccer - Madrid **Obv:** Soccer player kicking the ball **Rev:** Soccer ball as world globe with SPANYA'82 across middle

Date	Mintage	F	VF	XF	Unc	BU
ND(1982) Proof	2,400	Value:	145	—	—	—



KM# 969 5000 LIRA
 23.3300 g., 0.9250 Silver 0.6938 oz. ASW **Subject:** Decade for Women **Obv:** Value and date within wreath **Rev:** Stylized woman holding dove

Date	Mintage	F	VF	XF	Unc	BU
1984 Proof	20,000	Value:	35.00	—	—	—



KM# 970 5000 LIRA
 23.3300 g., 0.9250 Silver 0.6938 oz. ASW **Series:** 1984 Summer Olympics **Obv:** Value within wreath **Rev:** Olympic athletes around center circle with stylized flame

Date	Mintage	F	VF	XF	Unc	BU
ND(1984) Proof	5,343	Value:	40.00	—	—	—



KM# 971 5000 LIRA
 23.3300 g., 0.9250 Silver 0.6938 oz. ASW **Series:** 1984 Winter Olympics **Obv:** Value within wreath **Rev:** Stylized slalom, bobsledder, ski jumper, and figure skater in inner circle, legend around

Date	Mintage	F	VF	XF	Unc	BU
1984 Proof	4,657	Value:	50.00	—	—	—



KM# 972 5000 LIRA
 23.3300 g., 0.9250 Silver 0.6938 oz. ASW **Subject:** 50th Anniversary of Women's Suffrage **Obv:** Value within wreath **Rev:** Three standing women facing in front of building

Date	Mintage	F	VF	XF	Unc	BU
ND(1984) Proof	1,000	Value:	80.00	—	—	—



KM# 976 5000 LIRA
 23.3300 g., 0.9250 Silver 0.6938 oz. ASW **Subject:** 500th Anniversary of Turkish Navy **Obv:** Value within wreath **Rev:** Bust with Turkish headdress at right, fleet of masted ships at left

Date	Mintage	F	VF	XF	Unc	BU
ND(1985) Proof	1,000	Value:	80.00	—	—	—



KM# 977 5000 LIRA
 23.3300 g., 0.9250 Silver 0.6938 oz. ASW **Subject:** Forestry Conference - Mexico **Obv:** Value within wreath **Rev:** Trees

Date	Mintage	F	VF	XF	Unc	BU
1985 Proof	2,000	Value:	45.00	—	—	—



KM# 978 5000 LIRA
 23.3300 g., 0.9250 Silver 0.6938 oz. ASW **Subject:** Youth Year **Obv:** Value within wreath **Rev:** Stylized head facing

Date	Mintage	F	VF	XF	Unc	BU
1985 Proof	2,000	Value:	40.00	—	—	—

KM# 1011 5000 LIRA
 23.3300 g., 0.9250 Silver 0.6938 oz. ASW **Subject:** Architect - Sinan

Date	Mintage	F	VF	XF	Unc	BU
ND(1988) Proof	—	Value:	40.00	—	—	—



KM# 1005 5000 LIRA
 Copper-Nickel **Subject:** Yunus Emre Sevgi Yili **Obv:** Value within wreath **Rev:** Inscription and arched design

Date	Mintage	F	VF	XF	Unc	BU
1991 Proof	—	Value:	7.50	—	—	—



KM# 1018 5000 LIRA
 Copper-Nickel **Subject:** Turkish Jews **Obv:** Value within wreath
Rev: Standing figures below ship
Date **Mintage** **F** **VF** **XF** **Unc** **BU**
 ND(1992) Proof — Value: 8.50



KM# 1022 10000 LIRA (10 Bin Lira)
 23.3300 g., 0.9250 Silver 0.6938 oz. ASW **Subject:** World Peace
Obv: Value within wreath **Rev:** Doves within diamond shape
Date **Mintage** **F** **VF** **XF** **Unc** **BU**
 1986 Proof Est. 1,200 Value: 60.00



KM# 984 10000 LIRA (10 Bin Lira)
 23.3300 g., 0.9250 Silver 0.6938 oz. ASW **Series:** 1988
 Summer Olympics **Obv:** Value within wreath **Rev:** Stylized torch
 and designs
Date **Mintage** **F** **VF** **XF** **Unc** **BU**
 1988 1,000 — — — 35.00 —
 1988 Proof Est. 10,000 Value: 40.00



KM# 1025 5000 LIRA
 Nickel-Bronze, 28.5 mm. **Obv:** Head of Atatürk left **Rev:** Flower
 sprigs to left of value and date, TÜRKİYE CUMHURİYETİ
Date **Mintage** **F** **VF** **XF** **Unc** **BU**
 1992 24,904,000 0.10 0.25 0.50 3.00 —
 1992 Proof — Value: 6.50
 1993 15,872,000 0.10 0.25 0.50 3.00 —
 1994 69,504,000 0.10 0.25 0.50 3.00 —



KM# 981 10000 LIRA (10 Bin Lira)
 22.9700 g., 0.9250 Silver 0.6831 oz. ASW **Subject:** Shelter for
 the Homeless **Obv:** Value within wreath **Rev:** Emblem within
 center of window design
Date **Mintage** **F** **VF** **XF** **Unc** **BU**
 ND(1987) Proof — Value: 35.00



KM# 1027.1 10000 LIRA (10 Bin Lira)
 9.7500 g., Copper-Nickel-Zinc, 23.5 mm. **Obv:** Head of Atatürk
 left **Rev:** Value to left of flower sprig **Edge:** Reeded with legend,
 TÜRKİYE CUMHURİYETİ
Date **Mintage** **F** **VF** **XF** **Unc** **BU**
 1994 17,319,000 — 0.10 0.25 3.00 —
 1995 56,584,000 — 0.10 0.25 3.00 —
 1996 119,572,000 — 0.10 0.25 3.00 —
 1997 — — 0.10 0.25 3.00 —



KM# 1029.1 5000 LIRA
 5.9800 g., Brass, 19.5 mm. **Obv:** Head of Atatürk left **Rev:**
 Flower sprigs to left of value and date
Date **Mintage** **F** **VF** **XF** **Unc** **BU**
 1995 Large date 69,550,000 — — — 1.50 —
 1995 Small date Inc. above — — — 0.75 —
 1996 80,506,000 — — — 0.75 —
 1997 — — — 0.75 —
 1998 — — — 0.75 —
 1999 — — — 0.75 —



KM# 982 10000 LIRA (10 Bin Lira)
 22.9700 g., 0.9250 Silver 0.6831 oz. ASW **Subject:** 130 Years of
 Turkish Forestry **Obv:** Value within wreath **Rev:** Bird on top of
 globe design above pine trees
Date **Mintage** **F** **VF** **XF** **Unc** **BU**
 ND(1987) Proof 5,000 Value: 40.00



KM# 1042 10000 LIRA (10 Bin Lira)
 9.9100 g., Copper-Nickel-Zinc, 23.5 mm. **Series:** 1994 Olympics
Obv: Value to left of flower sprig **Rev:** Radiant Olympic rings
Date **Mintage** **F** **VF** **XF** **Unc** **BU**
 1994 500,000 — — — 3.75 —



KM# 1027.2 10000 LIRA (10 Bin Lira)
 6.9200 g., Copper-Nickel-Zinc, 23.5 mm. **Obv:** Head of Atatürk
 left **Rev:** Value to left of flower sprig **Edge:** "TC" six times between
 reeded sections **Note:** Thin planchet. Edge varieties exist.
Date **Mintage** **F** **VF** **XF** **Unc** **BU**
 1997 — — 0.10 0.25 3.00 —
 1998 — — 0.10 0.25 3.00 —
 1999 — — 0.10 0.25 3.00 —

KM# 1029.2 5000 LIRA
 3.4800 g., Brass, 19.5 mm. **Obv:** Head of Atatürk left **Rev:**
 Flower sprigs to left of value and date **Edge:** Reeded **Note:**
 Reduced weight version of KM#1029.1
Date **Mintage** **F** **VF** **XF** **Unc** **BU**
 1999 — — — 0.75 —

KM# 933 10000 LIRA (10 Bin Lira)
 17.1700 g., 0.9000 Gold 0.4968 oz. AGW **Subject:** UNICEF
 and I.Y.C. **Obv:** Value within wreath **Rev:** Multiracial children
 dancing, city view above, logos and date below **Note:** Similar to
 500 Lira, KM#931
Date **Mintage** **F** **VF** **XF** **Unc** **BU**
 1979(1981) Proof 4,450 Value: 480

KM# 986 10000 LIRA (10 Bin Lira)
 23.3300 g., 0.9250 Silver 0.6938 oz. ASW **Subject:** 1986 World
 Cup Soccer - Mexico **Rev:** Soccer player in center of soccer ball
Date **Mintage** **F** **VF** **XF** **Unc** **BU**
 1986 Proof 5,000 Value: 22.50

KM# 1009 10000 LIRA (10 Bin Lira)
 23.3300 g., 0.9250 Silver 0.6938 oz. ASW **Subject:** 1986 World
 Cup Soccer **Rev:** Cactus
Date **Mintage** **F** **VF** **XF** **Unc** **BU**
 1986 Proof 7,000 Value: 20.00

KM# 1010 10000 LIRA (10 Bin Lira)
 23.3300 g., 0.9250 Silver 0.6938 oz. ASW **Subject:** A. Ersoy - Poet
Date **Mintage** **F** **VF** **XF** **Unc** **BU**
 1986 Proof — Value: 35.00



KM# 983 10000 LIRA (10 Bin Lira)
 23.3300 g., 0.9250 Silver 0.6938 oz. ASW **Series:** Winter
 Olympics **Obv:** Value within wreath **Rev:** Stylized upright bear
 holding torch at left of totem pole
Date **Mintage** **F** **VF** **XF** **Unc** **BU**
 1988 Proof Est. 10,000 Value: 40.00

KM# 1027.3 10000 LIRA (10 Bin Lira)
 Copper-Nickel-Zinc, 23.5 mm. **Obv:** Head of Atatürk left **Rev:**
 Value to left of flower sprig **Note:** Like KM#1027.2 but edge: "T.C."
 repeated twice in groups of three.
Date **Mintage** **F** **VF** **XF** **Unc** **BU**
 1998 — — — — — —



KM# 998 20000 LIRA (20 Bin Lira)
 23.3200 g., 0.9250 Silver 0.6935 oz. ASW **Subject:**
 Environmental Protection **Obv:** Value within wreath **Rev:** Designs
Date **Mintage** **F** **VF** **XF** **Unc** **BU**
 1988 Proof Est. 5,000 Value: 40.00



KM# 1001 20000 LIRA (20 Bin Lira)
23.3200 g., 0.9250 Silver 0.6935 oz. ASW **Subject:** 400th Anniversary - Death of Architect Sinan **Obv:** Value within wreath **Rev:** City view

Date	Mintage	F	VF	XF	Unc	BU
ND(1988) Proof	1,239	Value: 37.50				

KM# 1003 20000 LIRA (20 Bin Lira)
23.3200 g., 0.9250 Silver 0.6935 oz. ASW **Subject:** Teacher's Day **Obv:** Value within wreath **Rev:** Stylized design divides date below

Date	Mintage	F	VF	XF	Unc	BU
1989 Proof	1,013	Value: 37.50				



KM# 1013 20000 LIRA (20 Bin Lira)
23.3200 g., 0.9250 Silver 0.6935 oz. ASW **Subject:** Istanbul Metro **Obv:** Value within wreath **Rev:** City view

Date	Mintage	F	VF	XF	Unc	BU
ND(1989) Proof	Est. 5,000	Value: 75.00				



KM# 992 20000 LIRA (20 Bin Lira)
23.3200 g., 0.9250 Silver 0.6935 oz. ASW **Subject:** 1990 World Cup Soccer **Obv:** Value within wreath **Rev:** Stylized football player kicking ball **Leg.:** 1990 DUNYA FUTBOL SAMPIYONASI ITALYA

Date	Mintage	F	VF	XF	Unc	BU
1990 Proof	12,959	Value: 35.00				



KM# 993 20000 LIRA (20 Bin Lira)
23.3200 g., 0.9250 Silver 0.6935 oz. ASW **Subject:** 75th Anniversary - Battle of Gallipoli **Obv:** Value within wreath **Rev:** Armored figure facing, holding flag and weapon in front of monument

Date	Mintage	F	VF	XF	Unc	BU
ND(1990) Proof	1,963	Value: 40.00				



KM# 995 20000 LIRA (20 Bin Lira)
23.3200 g., 0.9250 Silver 0.6935 oz. ASW **Subject:** Soccer **Obv:** Value within wreath **Rev:** Soccer ball above stylized wolf

Date	Mintage	F	VF	XF	Unc	BU
1990 Proof	8,796	Value: 37.50				



KM# 1014 20000 LIRA (20 Bin Lira)
23.3200 g., 0.9250 Silver 0.6935 oz. ASW **Subject:** 70th Anniversary of Parliament **Rev:** Parliament building

Date	Mintage	F	VF	XF	Unc	BU
1990 Proof	1,163	Value: 40.00				



KM# 1057 20000 LIRA (20 Bin Lira)
23.3200 g., 0.9250 Silver 0.6935 oz. ASW **Series:** Summer Olympics **Obv:** Value within wreath **Rev:** Bicyclist

Date	Mintage	F	VF	XF	Unc	BU
ND(1990) Proof	—	Value: 40.00				



KM# 1077 20000 LIRA (20 Bin Lira)
23.4200 g., 0.9250 Silver 0.6965 oz. ASW **Series:** Olympics **Subject:** Speed Skating **Obv:** Value within wreath **Rev:** Speed skater

Date	Mintage	F	VF	XF	Unc	BU
ND(1990) Proof	—	Value: 30.00				



KM# 1041 25000 LIRA (25 Bin Lira)
Copper-Nickel-Zinc, 26.5 mm. **Obv:** Head of Atatürk left **Rev:** Value to left of rose **Edge:** Lettered TC and flower five times

Date	Mintage	F	VF	XF	Unc	BU
1995	13,740,000	0.20	0.30	0.50	3.00	—

Date	Mintage	F	VF	XF	Unc	BU
1996	59,742,000	0.20	0.30	0.50	3.00	—
1997	—	0.20	0.30	0.50	3.00	—
1998	—	0.20	0.30	0.50	3.00	—
1999	—	0.20	0.30	0.50	3.00	—
2000	—	0.20	0.30	0.50	3.00	—



KM# 1043 25000 LIRA (25 Bin Lira)
11.1400 g., Copper-Nickel-Zinc, 26.5 mm. **Series:** Environmental Protection **Obv:** Small head facing divides profiles with birds and nest on top of heads **Rev:** Value to left of rose

Date	Mintage	F	VF	XF	Unc	BU
1995	500,000	—	—	—	5.00	—



KM# 955 30000 LIRA
15.9800 g., 0.9170 Gold 0.4711 oz. AGW **Series:** International Year of Disabled Persons **Obv:** Value within wreath **Rev:** Stylized seated figure missing legs and globe design

Date	Mintage	F	VF	XF	Unc	BU
1981	140	—	—	—	420	475
1981 Proof	3,000	Value: 500				



KM# 961 30000 LIRA
15.9800 g., 0.9170 Gold 0.4711 oz. AGW **Series:** International Year of the Scout **Obv:** Value within wreath **Rev:** Emblems within circle

Date	Mintage	F	VF	XF	Unc	BU
ND(1983)	2,000	—	—	—	450	475
ND(1983) Proof	2,000	Value: 500				



KM# 973 50000 LIRA (50 Bin Lira)
7.1300 g., 0.9000 Gold 0.2063 oz. AGW **Series:** Decade for Women **Obv:** Value and date within wreath **Rev:** Half-figure of female facing

Date	Mintage	F	VF	XF	Unc	BU
1984 Proof	800	Value: 220				



KM# 999 50000 LIRA (50 Bin Lira)
28.2800 g., 0.9250 Silver 0.8410 oz. ASW **Series:** Winter Olympics **Obv:** Value within wreath **Rev:** Speed skater

Date	Mintage	F	VF	XF	Unc	BU
ND(1990) Proof	15,000	Value: 30.00				



KM# 1000 50000 LIRA (50 Bin Lira)
 28.2800 g., 0.9250 Silver 0.8410 oz. ASW **Series:** 1990 Summer Olympics **Obv:** Value within wreath **Rev:** Bicyclist
Date **Mintage** **F** **VF** **XF** **Unc** **BU**
 ND(1990) Proof 15,000 Value: 30.00



KM# 1016 50000 LIRA (50 Bin Lira)
 23.3300 g., 0.9250 Silver 0.6938 oz. ASW **Subject:** Turkish Jews
Obv: Value within wreath **Rev:** Similar to 5000 Lira, KM#1018
Date **Mintage** **F** **VF** **XF** **Unc** **BU**
 ND(1992) Proof 2,813 Value: 60.00



KM# 1021.1 50000 LIRA (50 Bin Lira)
 23.0800 g., 0.9250 Silver 0.6864 oz. ASW **Subject:** 1994 World Cup Soccer **Obv:** Value within wreath **Rev:** Bridge behind soccer player, fuzzy looking rock under bridge
Date **Mintage** **F** **VF** **XF** **Unc** **BU**
 ND(1993) 6,038 — — — 75.00 —
 ND(1993) Proof Inc. above Value: 25.00



KM# 1006 50000 LIRA (50 Bin Lira)
 22.8700 g., 0.9250 Silver 0.6801 oz. ASW **Subject:** Yunus Emre Sevgi Yili **Obv:** Value within wreath **Rev:** Inscription and arched brick facade
Date **Mintage** **F** **VF** **XF** **Unc** **BU**
 1991 Proof 1,578 Value: 40.00



KM# 1023 50000 LIRA (50 Bin Lira)
 23.0800 g., 0.9250 Silver 0.6864 oz. ASW **Subject:** 200th Birthday of Rossini **Obv:** Value within wreath **Rev:** Bust 1/4 right to left of building within circle
Date **Mintage** **F** **VF** **XF** **Unc** **BU**
 ND(1992) Proof 945 Value: 70.00



KM# 1044 50000 LIRA (50 Bin Lira)
 23.0800 g., 0.9250 Silver 0.6864 oz. ASW **Subject:** 125 Years - Turkish Supreme Court **Obv:** Value within wreath **Rev:** Balance scales within circle
Date **Mintage** **F** **VF** **XF** **Unc** **BU**
 ND(1993) Proof 1,052 Value: 40.00



KM# 1007 50000 LIRA (50 Bin Lira)
 22.8700 g., 0.9250 Silver 0.6801 oz. ASW **Subject:** Mozart Opera **Obv:** Value within wreath **Rev:** Cameo within curtains above theater, circle surrounds all
Date **Mintage** **F** **VF** **XF** **Unc** **BU**
 ND(1991) Proof 1,614 Value: 40.00



KM# 1136 50000 LIRA (50 Bin Lira)
 23.1600 g., 0.9250 Silver 0.6887 oz. ASW, 38.6 mm. **Subject:** 30th Anniversary - Constitution **Obv:** Value within wreath **Rev:** Flame above open book within circle **Edge:** Reeded **Mint:** Istanbul
Date **Mintage** **F** **VF** **XF** **Unc** **BU**
 ND(1992) Proof 1,134 Value: 65.00



KM# 1024 50000 LIRA (50 Bin Lira)
 23.0800 g., 0.9250 Silver 0.6864 oz. ASW **Subject:** 25th Anniversary of Turkish Red Crescent **Obv:** Value within wreath **Rev:** Aerial country view below world globe
Date **Mintage** **F** **VF** **XF** **Unc** **BU**
 ND(1993) Proof 938 Value: 70.00



KM# 1019 50000 LIRA (50 Bin Lira)
 22.7700 g., 0.9250 Silver 0.6771 oz. ASW **Subject:** Ahmet Adnan Saygun - Musician **Obv:** Value within wreath **Rev:** Bust facing in front of music sheet
Date **Mintage** **F** **VF** **XF** **Unc** **BU**
 ND(1991) Proof 1,021 Value: 45.00



KM# 1020 50000 LIRA (50 Bin Lira)
 23.0800 g., 0.9250 Silver 0.6864 oz. ASW **Subject:** 1994 World Cup Soccer **Obv:** Value within wreath **Rev:** Soccer ball on top of torch
Date **Mintage** **F** **VF** **XF** **Unc** **BU**
 ND(1993) Proof 3,724 Value: 30.00



KM# 1026 50000 LIRA (50 Bin Lira)
 22.8400 g., 0.9250 Silver 0.6792 oz. ASW **Series:** Olympics **Obv:** Value within wreath **Rev:** Flag and Olympic rings
Date **Mintage** **F** **VF** **XF** **Unc** **BU**
 ND(1994) Proof 1,821 Value: 60.00



KM# 1030 50000 LIRA (50 Bin Lira)
 31.4700 g., 0.9250 Silver 0.9359 oz. ASW **Series:** Endangered Wildlife **Obv:** Value within wreath **Rev:** Bald Ibis
Date **Mintage** **F** **VF** **XF** **Unc** **BU**
 ND(1994) Proof 6,807 Value: 45.00



KM# 1037 50000 LIRA (50 Bin Lira)
 Brass **Obv:** Value within wreath **Rev:** Swimming sea turtle **Note:** Oxidized finish.
Date **Mintage** **F** **VF** **XF** **Unc** **BU**
 1995 1,235 — — — 40.00 —



KM# 1031 50000 LIRA (50 Bin Lira)
 23.3300 g., 0.9250 Silver 0.6938 oz. ASW **Subject:** Tschaikovsky **Obv:** Value within wreath **Rev:** Head facing at upper right of ballet scene
Date **Mintage** **F** **VF** **XF** **Unc** **BU**
 ND(1994) Proof 1,237 Value: 35.00



KM# 1038 50000 LIRA (50 Bin Lira)
 23.3300 g., 0.9250 Silver 0.6938 oz. ASW **Obv:** Value within wreath **Rev:** Sailing ship - "Piri Reis"
Date **Mintage** **F** **VF** **XF** **Unc** **BU**
 1995 Proof 13,923 Value: 40.00



KM# 1033 50000 LIRA (50 Bin Lira)
 23.3300 g., 0.9250 Silver 0.6938 oz. ASW **Subject:** 75th Anniversary - Turkish National Assembly **Obv:** Value within wreath **Rev:** Upright designs above building
Date **Mintage** **F** **VF** **XF** **Unc** **BU**
 1995 Proof 3,000 Value: 25.00



KM# 1040 50000 LIRA (50 Bin Lira)
 23.3300 g., 0.9250 Silver 0.6938 oz. ASW **Series:** 50th Anniversary - F.A.O. **Obv:** Value within wreath **Rev:** Anniversary date above logo within design
Date **Mintage** **F** **VF** **XF** **Unc** **BU**
 1995 Proof 3,798 Value: 22.50



KM# 1035 50000 LIRA (50 Bin Lira)
 23.3300 g., 0.9250 Silver 0.6938 oz. ASW **Subject:** 150th Anniversary - National Police **Obv:** Value within wreath **Rev:** Police badge above dates
Date **Mintage** **F** **VF** **XF** **Unc** **BU**
 1995 Proof 1,262 Value: 45.00



KM# 1045 50000 LIRA (50 Bin Lira)
 31.4700 g., 0.9250 Silver 0.9359 oz. ASW **Series:** Summer Olympics **Obv:** Value and date within wreath **Rev:** Wrestlers
Date **Mintage** **F** **VF** **XF** **Unc** **BU**
 1995 Proof 12,476 Value: 30.00



KM# 1050 50000 LIRA (50 Bin Lira)
 11.7800 g., Copper-Nickel-Zinc, 28 mm. **Series:** F.A.O. **Obv:** Globe within center of designs, single sprig at left **Rev:** Value **Edge:** "T.C." and four fleur-de-lis repeated four times
Date **Mintage** **F** **VF** **XF** **Unc** **BU**
 ND(1996) 500,000 — — — 4.50 —

KM# 1056 50000 LIRA (50 Bin Lira)
 11.6000 g., Copper-Nickel-Zinc, 28 mm. **Obv:** Head of Atatürk left **Rev:** Value
Date **Mintage** **F** **VF** **XF** **Unc** **BU**
 1996 11,916,000 — — — 3.50 —
 1997 — — — — 3.50 —
 1998 — — — — 3.50 —
 1999 — — — — 3.50 —
 2000 — — — — 3.50 —



KM# 1103 50000 LIRA (50 Bin Lira)
 1.5000 g., Aluminum, 20 mm. **Series:** F.A.O. **Obv:** Value and date within wreath **Rev:** Ancient vintner **Edge:** Plain **Mint:** Istanbul
Date **Mintage** **F** **VF** **XF** **Unc** **BU**
 1999 — — — — 1.00 2.00



KM# 956 100000 LIRA (100 Bin Lira)
 33.8200 g., 0.9170 Gold 0.9970 oz. AGW **Subject:** Islamic World 15th Century **Rev:** City view above value within circle
Date **Mintage** **F** **VF** **XF** **Unc** **BU**
 1982 Proof 12,000 Value: 975



KM# 1078 100000 LIRA (100 Bin Lira)
 Copper-Nickel-Zinc **Subject:** 75th Anniversary of Republic **Obv:** Value below crescent and star **Rev:** Bust of Mustafa Kemal Atatürk left
Date **Mintage** **F** **VF** **XF** **Unc** **BU**
 1999 — — — — 3.00 —
 2000 — — — — 3.00 —



KM# 1079 100000 LIRA (100 Bin Lira)
 Copper-Nickel-Zinc **Subject:** 75th Anniversary of Republic **Obv:** Value below crescent and star **Rev:** Anniversary logo and dates
Date **Mintage** **F** **VF** **XF** **Unc** **BU**
 1999 — — — — 4.00 —
 2000 — — — — 4.00 —

KM# 974 200000 LIRA

33.8200 g., 0.9170 Gold 0.9970 oz. AGW **Subject:** 50th Anniversary of Women's Suffrage

Date	Mintage	F	VF	XF	Unc	BU
ND(1984) Proof	62	Value: 1,850				



KM# 1002 200000 LIRA

7.2160 g., 0.9170 Gold 0.2127 oz. AGW **Subject:** 400th Anniversary - Death of Architect Sinan **Obv:** Value within wreath **Rev:** Arched city view

Date	Mintage	F	VF	XF	Unc	BU
ND(1988) Proof	244	Value: 325				



KM# 1032 500000 LIRA

7.2160 g., 0.9166 Gold 0.2126 oz. AGW **Subject:** Southeast Anatolian Project **Obv:** Value within wreath **Rev:** Design within wreath

Date	Mintage	F	VF	XF	Unc	BU
ND(1994) Proof	950	Value: 300				



KM# 1004 200000 LIRA

7.2160 g., 0.9170 Gold 0.2127 oz. AGW **Subject:** Teacher's Day **Obv:** Value within wreath **Rev:** Stylized design divides date

Date	Mintage	F	VF	XF	Unc	BU
1989 Proof	197	Value: 350				

KM# 994 200000 LIRA

7.2160 g., 0.9170 Gold 0.2127 oz. AGW **Subject:** 75th Anniversary - Battle of Gallipoli

Date	Mintage	F	VF	XF	Unc	BU
ND(1990) Proof	Est. 494	Value: 325				

KM# 1034 500000 LIRA

7.2160 g., 0.9166 Gold 0.2126 oz. AGW **Subject:** 75th Anniversary - Turkish National Assembly **Obv:** Value and date within wreath **Rev:** Building in front of upright designs

Date	Mintage	F	VF	XF	Unc	BU
1995 Proof	255	Value: 300				



KM# 1046 750000 LIRA

31.4700 g., 0.9250 Silver 0.9359 oz. ASW **Subject:** Europa **Obv:** Value and date within wreath **Rev:** Various landmarks

Date	Mintage	F	VF	XF	Unc	BU
1996 Proof	Est. 35,000	Value: 30.00				



KM# 1051 400000 LIRA

Bronze **Subject:** Habitat II **Obv:** City view **Rev:** Conference logo

Date	Mintage	F	VF	XF	Unc	BU
1996	2,402				12.50	

KM# 1036 500000 LIRA

7.2160 g., 0.9166 Gold 0.2126 oz. AGW **Subject:** Istanbul Gold Exchange **Obv:** Value and date within wreath **Rev:** AR above inscription and date

Date	Mintage	F	VF	XF	Unc	BU
1995 Proof	271	Value: 300				



KM# 1048.1 750000 LIRA

23.2000 g., 0.9250 Silver 0.6899 oz. ASW **Series:** F.A.O. **Obv:** Value within wreath **Rev:** World globe with corn stalks at left

Date	Mintage	F	VF	XF	Unc	BU
1996 Proof		Value: 20.00				

KM# 1048.2 750000 LIRA

23.2000 g., 0.9250 Silver 0.6899 oz. ASW **Series:** F.A.O. **Obv:** Value within wreath **Rev:** World globe with corn stalks at right

Date	Mintage	F	VF	XF	Unc	BU
1996 Proof	2,010	Value: 22.50				



KM# 1008 500000 LIRA

7.1300 g., 0.9000 Gold 0.2063 oz. AGW **Subject:** Yunus Emre **Obv:** Value within wreath **Rev:** Inscription and arched brick facade

Date	Mintage	F	VF	XF	Unc	BU
1991 Proof	288	Value: 320				

KM# 1039 500000 LIRA

7.2160 g., 0.9166 Gold 0.2126 oz. AGW **Obv:** Value and date within wreath **Rev:** Sailing ship - "Piri Reis"

Date	Mintage	F	VF	XF	Unc	BU
1995 Proof	1,904	Value: 300				



KM# 1049 750000 LIRA

23.4100 g., 0.9250 Silver 0.6962 oz. ASW **Subject:** Turkish European Customs Union **Obv:** Flying plane and hills **Rev:** Clasped hands divide circle of stars

Date	Mintage	F	VF	XF	Unc	BU
1996 Proof	3,947	Value: 22.50				



KM# 1017 500000 LIRA

7.1400 g., 0.9000 Gold 0.2066 oz. AGW **Subject:** 100 Years of Peace and Harmony - Turkish Jews **Obv:** Value within wreath **Rev:** Standing figures next to ship

Date	Mintage	F	VF	XF	Unc	BU
ND(1992) Proof	485	Value: 320				

KM# 1138 500000 LIRA

12.1000 g., Copper Nickel, 32 mm. **Subject:** Lira to Euro Transition **Obv:** Value and date within wreath **Rev:** Head of Atatürk left **Edge:** Reeded **Mint:** Istanbul **Note:** Dual denomination: 500,000 lira-2 euro

Date	Mintage	F	VF	XF	Unc	BU
1998	12,660				15.00	



KM# 1081 500000 LIRA

11.9100 g., Copper-Nickel **Subject:** Trojan Horse **Obv:** Value and date within wreath **Rev:** Ancient Greek soldier and wooden horse **Edge:** Reeded **Note:** Struck at Istanbul.

Date	Mintage	F	VF	XF	Unc	BU
1999	6,243				15.00	





KM# 1052 750000 LIRA
 23.3700 g., 0.9250 Silver 0.6950 oz. ASW **Subject:** Nasreddin Hoca **Obv:** Stylized figure with headdress on donkey facing **Rev:** Stylized figure with headdress on donkey walking away
Date **Mintage** **F** **VF** **XF** **Unc** **BU**
 1996 Proof 4,300 Value: 20.00



KM# 1063 750000 LIRA
 31.4700 g., 0.9250 Silver 0.9359 oz. ASW **Subject:** World Cup Soccer **Obv:** Value and date within wreath **Rev:** Goalie catching ball
Date **Mintage** **F** **VF** **XF** **Unc** **BU**
 1996 Proof 6,848 Value: 30.00



KM# 1058 750000 LIRA
 Bronze **Subject:** First World Air Games - Manned Flight **Obv:** Value within wreath **Rev:** Figure with bat-like wings flying over city, all within circle
Date **Mintage** **F** **VF** **XF** **Unc** **BU**
 1997 1,733 — — — 10.00 —



KM# 1059 750000 LIRA
 Bronze **Subject:** XI World Forestry Congress **Obv:** Value within wreath **Rev:** Stylized dove left below tree
Date **Mintage** **F** **VF** **XF** **Unc** **BU**
 1997 1,778 — — — 12.50 —



KM# 1068 750000 LIRA
 Bronze **Subject:** Forestry - "TEMA" **Obv:** Value within wreath **Rev:** Wheel of trees design
Date **Mintage** **F** **VF** **XF** **Unc** **BU**
 1998 1,950 — — — 12.50 —



KM# 1047 1000000 LIRA
 31.7200 g., 0.9250 Silver 0.9433 oz. ASW **Series:** Endangered Wildlife **Obv:** Ocean view within circle **Rev:** Mediterranean seal
Date **Mintage** **F** **VF** **XF** **Unc** **BU**
 1996 Proof 3,594 Value: 35.00



KM# 1053 1000000 LIRA
 31.4600 g., 0.9250 Silver 0.9356 oz. ASW **Series:** Endangered Wildlife **Obv:** Value and date within wreath **Rev:** Galanthus Elwesii flowers
Date **Mintage** **F** **VF** **XF** **Unc** **BU**
 1996 Proof 3,100 Value: 25.00



KM# 1054 1000000 LIRA
 31.4600 g., 0.9250 Silver 0.9356 oz. ASW **Subject:** Habitat II **Obv:** Steeped buildings **Rev:** Conference logo
Date **Mintage** **F** **VF** **XF** **Unc** **BU**
 1996 Proof 3,968 Value: 25.00



KM# 1055 1000000 LIRA
 31.7700 g., 0.9250 Silver 0.9448 oz. ASW **Obv:** Value and date within oat sprigs **Rev:** Bust of Hulusi Behçet facing
Date **Mintage** **F** **VF** **XF** **Unc** **BU**
 1996 Proof 2,250 Value: 22.50



KM# 1060 1000000 LIRA
 31.5700 g., 0.9250 Silver 0.9388 oz. ASW **Subject:** Chinese History - Excavation of the Terra Cotta Army **Obv:** Great Wall of China **Rev:** Excavation site
Date **Mintage** **F** **VF** **XF** **Unc** **BU**
 1997 4,273 — — — 22.50 —
Note: This coin does not have any national identification other than the mintmark and denomination



KM# 1066 1000000 LIRA
 1.2441 g., 0.9990 Gold 0.0400 oz. AGW **Obv:** Value in wreath **Rev:** Head of King Croesus of Lydia right **Edge:** Reeded **Mint:** Istanbul
Date **Mintage** **F** **VF** **XF** **Unc** **BU**
 1997 Proof 10,465 Value: 45.00



KM# 1067 1000000 LIRA
 1.2441 g., 0.9990 Gold 0.0400 oz. AGW **Obv:** Value and date within wreath **Rev:** Ancient Lydian coin portraying lion
Date **Mintage** **F** **VF** **XF** **Unc** **BU**
 1997 Proof 3,848 Value: 45.00



KM# 1069 1000000 LIRA
 31.4400 g., 0.9250 Silver 0.9350 oz. ASW **Subject:** Mehmed Akif Ersoy **Obv:** Spiral inscription **Rev:** Bust facing
Date **Mintage** **F** **VF** **XF** **Unc** **BU**
 1997 Proof Est. 2,250 Value: 30.00



KM# 1098 1000000 LIRA
 1.2200 g., 0.9990 Gold 0.0392 oz. AGW, 13.9 mm. **Obv:** Value and date within wreath **Rev:** Sailing ship - "Piri Reis" **Edge:** Reeded **Mint:** Istanbul
Date **Mintage** **F** **VF** **XF** **Unc** **BU**
 1997 Proof 10,655 Value: 45.00



KM# 1061 1500000 LIRA
 31.4400 g., 0.9250 Silver 0.9350 oz. ASW **Subject:** First World Air Games - Manned Flight **Obv:** Value and date within wreath **Rev:** Figure with bat-like wings flying over city
Date **Mintage** **F** **VF** **XF** **Unc** **BU**
 1997 Proof 2,300 Value: 28.00



KM# 1062 1500000 LIRA
 31.4400 g., 0.9250 Silver 0.9350 oz. ASW **Subject:** XI World Forestry Conference **Obv:** Value within wreath **Rev:** Stylized dove left below tree
Date **Mintage** **F** **VF** **XF** **Unc** **BU**
 1997 Proof 2,255 Value: 28.00



KM# 1082 1500000 LIRA
 31.3300 g., 0.9250 Silver 0.9317 oz. ASW **Subject:** Barbaros Hayreddin **Obv:** Value and date within wreath **Rev:** Two war ships **Edge:** Reeded **Mint:** Istanbul
Date **Mintage** **F** **VF** **XF** **Unc** **BU**
 1997 Proof 7,062 Value: 30.00



KM# 1100 1500000 LIRA
 31.3700 g., 0.9250 Silver 0.9329 oz. ASW, 38.6 mm. **Subject:** Myra'li Aziz Noel Baba and Euro **Obv:** Value and date within wreath **Rev:** Statue and tower within 1/2 star wreath **Edge:** Reeded **Mint:** Istanbul
Date **Mintage** **F** **VF** **XF** **Unc** **BU**
 1997 Proof 10,492 Value: 25.00



KM# 1064 2500000 LIRA
 31.1500 g., 0.9250 Silver 0.9263 oz. ASW **Obv:** Value and date within wreath **Rev:** Bust of Hasan-Ali Yücel 1/4 right
Date **Mintage** **F** **VF** **XF** **Unc** **BU**
 1998 Proof 2,030 Value: 37.50



KM# 1065 2500000 LIRA
 31.5800 g., 0.9250 Silver 0.9391 oz. ASW **Subject:** Forestry - "TEMA" **Obv:** Value and date within wreath **Rev:** Wheel of trees design, similar to 750000 Lira, KM#1068
Date **Mintage** **F** **VF** **XF** **Unc** **BU**
 1998 Proof Est. 4,537 Value: 22.50



KM# 1070 2500000 LIRA
 31.4400 g., 0.9250 Silver 0.9350 oz. ASW **Subject:** 75 Years of Peace **Obv:** Value and date within wreath **Rev:** Doves, treaty, and radiant sun
Date **Mintage** **F** **VF** **XF** **Unc** **BU**
 1998 Proof 2,394 Value: 30.00



KM# 1084 2500000 LIRA
 23.3000 g., 0.9250 Silver 0.6929 oz. ASW **Obv:** Value and date within wreath **Rev:** Head of Atatürk left **Edge:** Reeded **Mint:** Istanbul
Date **Mintage** **F** **VF** **XF** **Unc** **BU**
 1998 Proof 4,694 Value: 30.00



KM# 1083 2500000 LIRA
 31.3500 g., 0.9250 Silver 0.9323 oz. ASW **Series:** 2000 Olympics **Obv:** Value and date within wreath **Rev:** Weight lifter and mosque **Edge:** Struck at Istanbul
Date **Mintage** **F** **VF** **XF** **Unc** **BU**
 1998 Proof 4,983 Value: 27.50



KM# 1071 3000000 LIRA
 31.3233 g., 0.9250 Silver 0.9315 oz. ASW **Subject:** 75 Years of Peace **Obv:** 75th Anniversary logo above inscription, value below flanked by sprigs **Rev:** Doves, treaty, and radiant sun
Date **Mintage** **F** **VF** **XF** **Unc** **BU**
 ND(1998) Proof 4,352 Value: 30.00



KM# 1072 3000000 LIRA
 31.3233 g., 0.9250 Silver 0.9315 oz. ASW **Subject:** 75th Anniversary Republic **Obv:** 75th Anniversary logo **Rev:** Atatürk's revolution
Date **Mintage** **F** **VF** **XF** **Unc** **BU**
 ND(1998) Proof 3,513 Value: 32.50



KM# 1073 3000000 LIRA
 31.3233 g., 0.9250 Silver 0.9315 oz. ASW **Subject:** 75th Anniversary of Republic **Obv:** 75th Anniversary logo **Rev:** Couple dancing, people in background
Date **Mintage** **F** **VF** **XF** **Unc** **BU**
 ND(1998) Proof 4,150 Value: 30.00

KM# 1074 3000000 LIRA
 31.3233 g., 0.9250 Silver 0.9315 oz. ASW **Obv:** 75th Anniversary logo **Rev:** Atatürk with children
Date **Mintage** **F** **VF** **XF** **Unc** **BU**
 ND(1998) Proof 3,701 Value: 32.50



KM# 1075 3000000 LIRA
 31.3233 g., 0.9250 Silver 0.9315 oz. ASW **Obv:** 75th Anniversary logo **Rev:** Atatürk with cane before crowd
Date **Mintage** **F** **VF** **XF** **Unc** **BU**
 ND(1998) Proof 6,199 Value: 30.00



KM# 1107 3000000 LIRA
 31.4700 g., 0.9250 Silver 0.9359 oz. ASW, 38.6 mm. **Series:** Olympics **Obv:** Value and date within wreath **Rev:** Long jumper and logo **Edge:** Reeded **Mint:** Istanbul
Date **Mintage** **F** **VF** **XF** **Unc** **BU**
 1999 Proof 31,000 Value: 32.50



KM# 1089 4000000 LIRA
 31.4000 g., 0.9250 Silver 0.9338 oz. ASW **Subject:** Istanbul Culture Capital **Obv:** Value and date within wreath **Rev:** Capital building
Date **Mintage** **F** **VF** **XF** **Unc** **BU**
 1999 Proof 1,180 Value: 55.00



KM# 1076 3000000 LIRA
 31.3233 g., 0.9250 Silver 0.9315 oz. ASW **Obv:** 75th Anniversary logo **Rev:** Depictions of arts and sciences in Turkey
Date **Mintage** **F** **VF** **XF** **Unc** **BU**
 ND(1998) Proof 3,522 Value: 30.00



KM# 1108 4000000 LIRA
 31.4700 g., 0.9250 Silver 0.9359 oz. ASW, 38.6 mm. **Subject:** Atatürk **Obv:** Value and date within wreath **Rev:** Half length bust right below "EURO" flanked by stars **Edge:** Reeded **Mint:** Istanbul
Date **Mintage** **F** **VF** **XF** **Unc** **BU**
 1999 Proof 4,596 Value: 32.50



KM# 1090 4000000 LIRA
 31.4000 g., 0.9250 Silver 0.9338 oz. ASW **Subject:** Solar Eclipse **Obv:** Value within wreath **Rev:** Eclipse stages above map
Date **Mintage** **F** **VF** **XF** **Unc** **BU**
 1999 Proof 2,520 Value: 50.00



KM# 1086 3000000 LIRA
 31.3600 g., 0.9250 Silver 0.9326 oz. ASW **Subject:** Galata Kulesi **Obv:** Value and date within wreath **Rev:** Tower and city view above "EURO"
Date **Mintage** **F** **VF** **XF** **Unc** **BU**
 1998 Proof 7,843 Value: 30.00



KM# 1087 4000000 LIRA
 31.4000 g., 0.9250 Silver 0.9338 oz. ASW **Subject:** Fethiye **Obv:** Value within wreath **Rev:** Two sailing ships **Edge:** Reeded **Mint:** Istanbul
Date **Mintage** **F** **VF** **XF** **Unc** **BU**
 1999 Proof 3,857 Value: 35.00



KM# 1091 4000000 LIRA
 31.4000 g., 0.9250 Silver 0.9338 oz. ASW **Subject:** Solar Eclipse **Obv:** Value and date within wreath **Rev:** People watching eclipse
Date **Mintage** **F** **VF** **XF** **Unc** **BU**
 1999 Proof 2,327 Value: 50.00



KM# 1092 4000000 LIRA
 31.4000 g., 0.9250 Silver 0.9338 oz. ASW **Subject:** Silk Road **Obv:** Scroll design with landmarks **Rev:** Mounted archer hunting lion **Note:** Antiqued finish.
Date **Mintage** **F** **VF** **XF** **Unc** **BU**
 1999 Proof 1,263 Value: 55.00



KM# 1080 3000000 LIRA
 31.3600 g., 0.9250 Silver 0.9326 oz. ASW **Subject:** Dolmabahçe Sarayı Palace **Obv:** Value within wreath **Rev:** Building above "EURO" with stars above **Edge:** Reeded **Note:** Struck at Istanbul.
Date **Mintage** **F** **VF** **XF** **Unc** **BU**
 1998 Proof 1,710 Value: 50.00



KM# 1088 4000000 LIRA
 31.4000 g., 0.9250 Silver 0.9338 oz. ASW **Subject:** 80th Anniversary - Atatürk's Landing at Samsun **Obv:** Value and date within wreath **Rev:** Bust right above steamship
Date **Mintage** **F** **VF** **XF** **Unc** **BU**
 1999 Proof 1,632 Value: 45.00





KM# 1093 4000000 LIRA
 31.4000 g., 0.9250 Silver 0.9338 oz. ASW **Subject:** Osman Gazi
Obv: Value within wreath **Rev:** Turbaned 1/2-length bust facing
Date **Mintage** **F** **VF** **XF** **Unc** **BU**
 1999 Proof 2,408 Value: 50.00



KM# 1094 4000000 LIRA
 31.4000 g., 0.9250 Silver 0.9338 oz. ASW **Obv:** Value within wreath **Rev:** Gazi leading mounted troops
Date **Mintage** **F** **VF** **XF** **Unc** **BU**
 1999 Proof 2,483 Value: 45.00



KM# 1095 4000000 LIRA
 31.4000 g., 0.9250 Silver 0.9338 oz. ASW **Obv:** Value within wreath **Rev:** Mounted archers and prey
Date **Mintage** **F** **VF** **XF** **Unc** **BU**
 1999 Proof 2,336 Value: 45.00



KM# 1099 4000000 LIRA
 31.4100 g., 0.9250 Silver 0.9341 oz. ASW, 38.6 mm. **Subject:** Lacerta Clarkorum
Obv: Value and date within wreath **Rev:** Two Clark's lizards
Edge: Reeded **Mint:** Istanbul
Date **Mintage** **F** **VF** **XF** **Unc** **BU**
 1999 Proof 2,608 Value: 55.00



KM# 1096 4000000 LIRA
 31.4000 g., 0.9250 Silver 0.9338 oz. ASW **Obv:** Value within wreath **Rev:** 700-year-old Islamic coin design
Date **Mintage** **F** **VF** **XF** **Unc** **BU**
 1999 Proof 2,483 Value: 45.00



KM# 1109 4000000 LIRA
 31.4700 g., 0.9250 Silver 0.9359 oz. ASW, 38.6 mm. **Subject:** "Bogazici" (Bosphorus) **Obv:** Value within wreath **Rev:** Water front mosque above "EURO" **Edge:** Reeded **Mint:** Istanbul
Date **Mintage** **F** **VF** **XF** **Unc** **BU**
 1999 Proof 5,692 Value: 35.00



KM# 1097 60000000 LIRA
 15.0000 g., 0.9167 Gold 0.4421 oz. AGW **Subject:** 700th Anniversary - The Ottoman Empire **Obv:** Value within wreath **Rev:** Ottoman coat of arms **Edge:** Reeded **Mint:** Istanbul
Date **Mintage** **F** **VF** **XF** **Unc** **BU**
 1999 Proof 1,904 Value: 425



KM# 1101 7500000 LIRA
 31.4000 g., 0.9250 Silver 0.9338 oz. ASW, 38.6 mm. **Subject:** 34th World Chess Olympiad **Obv:** World globe with chess pieces within circle **Rev:** Logo and horse head **Edge:** Reeded **Mint:** Istanbul
Date **Mintage** **F** **VF** **XF** **Unc** **BU**
 2000 Proof 1,318 Value: 62.50



KM# 1102 7500000 LIRA
 23.3300 g., 0.9250 Silver 0.6938 oz. ASW, 38.6 mm. **Subject:** UNICEF **Obv:** Value within wreath **Rev:** Two children candle dancing **Edge:** Reeded **Mint:** Istanbul
Date **Mintage** **F** **VF** **XF** **Unc** **BU**
 2000 Proof — Value: 50.00



KM# 1111 7500000 LIRA
 31.4700 g., 0.9250 Silver 0.9359 oz. ASW, 38.6 mm. **Subject:** Ephesus' Celcius Library **Obv:** Mint logo and value within circle **Rev:** Building **Edge:** Reeded **Mint:** Istanbul
Date **Mintage** **F** **VF** **XF** **Unc** **BU**
 2000 Matte 1,042 — — — 40.00 —
 2000 Proof 1,171 Value: 40.00



KM# 1112 7500000 LIRA
 31.4700 g., 0.9250 Silver 0.9359 oz. ASW **Subject:** Traditional Turkish Theater **Obv:** Mint logo and value within circle **Rev:** Marionette theater scene **Mint:** Istanbul
Date **Mintage** **F** **VF** **XF** **Unc** **BU**
 2000 Proof 1,183 Value: 40.00



KM# 1113 7500000 LIRA
 31.4700 g., 0.9250 Silver 0.9359 oz. ASW **Subject:** United Nations Summit **Obv:** Coiled rope design within circle **Rev:** UN logo and stylized 2000 **Mint:** Istanbul
Date **Mintage** **F** **VF** **XF** **Unc** **BU**
 2000 Proof 1,026 Value: 40.00

GOLD BULLION COINAGE

Since 1943, the Turkish government has issued regular and deluxe gold coins in five denominations corresponding to the old traditional 25, 50, 100, 250, and 500 Kurus of the Ottoman period. The regular coins are all dated 1923, plus the year of the republic (e.g. 1923/40 = 1963), de Luxe coins bear actual AD dates. For a few years, 1944-1950, the bust of Ismet Inonu replaced that of Kemal Ataturk.

KM# 850 25 KURUSH

1.8041 g., 0.9170 Gold 0.0532 oz. AGW, 15 mm. **Obv:** Head of Ismet Inonu

Date	Mintage	F	VF	XF	Unc	BU
1923/20	—	BV	55.00	65.00	90.00	—
1923/22	3,228	BV	55.00	75.00	120	—
1923/23	2,757	BV	55.00	75.00	120	—
1923/24	46,000	BV	55.00	65.00	90.00	—
1923/25	20,000	BV	55.00	70.00	110	—
1923/26	11,000	BV	55.00	70.00	110	—

KM# 851 25 KURUSH

1.8041 g., 0.9170 Gold 0.0532 oz. AGW **Obv:** Head of Atatürk **left Rev:** Legend and date within wreath

Date	Mintage	F	VF	XF	Unc	BU
1923/20	14,000	—	BV	BV	55.00	65.00
1923/27	18,000	—	BV	BV	55.00	65.00
1923/28	15,000	—	BV	BV	55.00	65.00
1923/29	15,000	—	BV	BV	55.00	65.00
1923/30	17,000	—	BV	BV	55.00	65.00
1923/31	19,000	—	BV	BV	55.00	65.00
1923/32	5,455	—	BV	BV	55.00	65.00
1923/33	11,000	—	BV	BV	55.00	65.00
1923/34	20,000	—	BV	BV	55.00	65.00
1923/35	25,000	—	BV	BV	55.00	65.00
1923/36	34,000	—	BV	BV	55.00	65.00
1923/37	31,000	—	BV	BV	55.00	65.00
1923/38	35,000	—	BV	BV	55.00	65.00
1923/39	46,000	—	BV	BV	55.00	65.00
1923/40	49,000	—	BV	BV	55.00	65.00
1923/41	59,000	—	BV	BV	55.00	65.00
1923/42	74,000	—	BV	BV	55.00	65.00
1923/43	90,000	—	BV	BV	55.00	65.00
1923/44	85,000	—	BV	BV	55.00	65.00
1923/45	73,000	—	BV	BV	55.00	65.00
1923/46	89,000	—	BV	BV	55.00	65.00
1923/47	119,000	—	BV	BV	55.00	65.00
1923/48	112,000	—	BV	BV	55.00	65.00
1923/49	112,000	—	BV	BV	55.00	65.00
1923/50	67,000	—	BV	BV	55.00	65.00
1923/51	40,000	—	BV	BV	55.00	65.00
1923/52	71,000	—	BV	BV	55.00	65.00
1923/53	124,000	—	BV	BV	55.00	65.00
1923/54	196	—	BV	BV	55.00	65.00
1923/55	112,000	—	BV	BV	55.00	65.00
1923/56	—	—	BV	BV	55.00	65.00
1923/57	—	—	BV	BV	55.00	65.00
1923/60	—	—	BV	BV	55.00	65.00
1923/64	—	—	BV	BV	55.00	65.00
1923/65	—	—	BV	BV	55.00	65.00
1923/66	—	—	BV	BV	55.00	65.00

KM# 870 25 KURUSH

1.7540 g., 0.9170 Gold 0.0517 oz. AGW **Series:** Monnaie de Luxe **Obv:** Head of Atatürk **left Rev:** Country name and date in ornate monogram within circle of stars, floral border surrounds

Date	Mintage	F	VF	XF	Unc	BU
1942	138	—	55.00	75.00	150	—
1943	386	—	55.00	75.00	125	—
1944	811	—	55.00	75.00	125	—
1946	235	—	55.00	75.00	150	—
1950	2,053	—	BV	BV	60.00	80.00
1951	2,035	—	BV	BV	60.00	80.00
1952	3,374	—	BV	BV	60.00	80.00
1953	1,944	—	BV	BV	60.00	80.00
1954	2,244	—	BV	BV	60.00	80.00
1955	2,573	—	BV	BV	60.00	80.00
1956	4,004	—	BV	BV	60.00	80.00
1957	8,842	—	BV	BV	60.00	80.00
1958	9,546	—	BV	BV	60.00	80.00
1959	17,000	—	BV	BV	55.00	75.00
1960	19,000	—	BV	BV	55.00	75.00
1961	35,000	—	BV	BV	55.00	75.00
1962	31,000	—	BV	BV	55.00	75.00
1963	47,000	—	BV	BV	55.00	75.00
1964	57,000	—	BV	BV	55.00	75.00
1965	78,000	—	BV	BV	55.00	75.00
1966	106,000	—	BV	BV	55.00	75.00
1967	114,000	—	BV	BV	55.00	75.00
1968	152,000	—	BV	BV	55.00	75.00
1969	163,000	—	BV	BV	55.00	75.00
1970	224,000	—	BV	BV	55.00	75.00
1971	306,000	—	BV	BV	55.00	75.00
1972	271,000	—	BV	BV	55.00	75.00
1973	162,000	—	BV	BV	55.00	75.00
1974	141,000	—	BV	BV	55.00	75.00
1975	202,000	—	BV	BV	55.00	75.00
1976	583,000	—	BV	BV	55.00	75.00
1977	1,089,000	—	BV	BV	55.00	75.00
1978	238,000	—	BV	BV	55.00	75.00
1980	—	—	BV	BV	55.00	75.00

KM# 875 25 KURUSH

1.7540 g., 0.9170 Gold 0.0517 oz. AGW **Series:** Monnaie de Luxe **Obv:** Head of Ismet Inonu left

Date	Mintage	F	VF	XF	Unc	BU
1943	—	70.00	90.00	140	200	—
1944	—	70.00	90.00	140	200	—
1945	592	70.00	90.00	140	200	—
1946	—	70.00	90.00	140	200	—
1947	3,443	70.00	90.00	125	185	—
1948	714	70.00	90.00	140	200	—
1949	552	70.00	90.00	140	200	—

KM# 852 50 KURUSH

3.6083 g., 0.9170 Gold 0.1064 oz. AGW, 18 mm. **Obv:** Head of Ismet Inonu left

Date	Mintage	F	VF	XF	Unc	BU
1923/20	—	BV	110	125	175	—
1923/22	1,093	BV	110	125	175	—
1923/23	897	BV	120	140	200	—
1923/24	11,000	BV	110	125	175	—
1923/25	3,004	BV	110	125	175	—
1923/26	817	BV	120	140	200	—
1923/27	5,228	BV	110	125	175	—

KM# 853 50 KURUSH

3.6083 g., 0.9170 Gold 0.1064 oz. AGW **Obv:** Head of Atatürk **left Rev:** Legend and date within wreath

Date	Mintage	F	VF	XF	Unc	BU
1923/20	12,000	—	BV	BV	110	120
1923/27	Inc. above	—	BV	BV	110	120
1923/28	3,300	—	BV	BV	110	120
1923/29	6,384	—	BV	BV	110	120
1923/30	4,590	—	BV	BV	110	120
1923/31	9,068	—	BV	BV	110	120
1923/32	4,344	—	BV	BV	110	120
1923/33	3,958	—	BV	BV	110	120
1923/34	9,499	—	BV	BV	110	120
1923/35	9,307	—	BV	BV	110	120
1923/36	12,000	—	BV	BV	110	120
1923/37	9,049	—	BV	BV	110	120
1923/38	9,854	—	BV	BV	110	120
1923/39	11,000	—	BV	BV	110	120
1923/40	13,000	—	BV	BV	110	120
1923/41	13,000	—	BV	BV	110	120
1923/42	18,000	—	BV	BV	110	120
1923/43	26,000	—	BV	BV	110	120
1923/44	26,000	—	BV	BV	110	120
1923/45	25,000	—	BV	BV	110	120
1923/46	28,000	—	BV	BV	110	120
1923/47	38,000	—	BV	BV	110	120
1923/48	35,000	—	BV	BV	110	120
1923/49	28,000	—	BV	BV	110	120
1923/50	16,000	—	BV	BV	110	120
1923/51	8,000	—	BV	BV	110	120
1923/52	14,000	—	BV	BV	110	120
1923/53	28,000	—	BV	BV	110	120
1923/54	54,000	—	BV	BV	110	120
1923/55	16,000	—	BV	BV	110	120
1923/57	—	—	BV	BV	110	120
1923/65	—	—	BV	BV	110	120
1923/66	—	—	BV	BV	110	120

KM# 871 50 KURUSH

3.5080 g., 0.9170 Gold 0.1034 oz. AGW **Series:** Monnaie de Luxe **Obv:** Head of Kemal Atatürk left within circle of stars, wreath surrounds **Rev:** Country name and date in ornate monogram within circle of stars, floral border surrounds

Date	Mintage	F	VF	XF	Unc	BU
1942	115	110	150	200	250	—
1943	91	110	150	200	250	—
1944	950	BV	120	140	175	—
1946	565	BV	120	140	175	—
1950	1,971	—	BV	110	140	—
1951	1,780	—	BV	110	140	—
1952	2,557	—	BV	110	140	—
1953	2,392	—	BV	110	140	—
1954	1,714	—	BV	110	140	—
1955	4,143	—	BV	110	120	—
1956	2,956	—	BV	110	120	—
1957	6,855	—	BV	110	120	—
1958	6,381	—	BV	100	120	—
1959	12,000	—	—	BV	110	120
1960	12,000	—	—	BV	110	120
1961	15,000	—	—	BV	110	120



KM# 1114 7500000 LIRA

31.4700 g., 0.9250 Silver 0.9359 oz. ASW **Subject:** Turkish European Union Candidacy **Obv:** Inscription within circular design **Rev:** Cluster of flags behind star and crescent within star border **Mint:** Istanbul

Date	Mintage	F	VF	XF	Unc	BU
2000 Proof	1,202	Value: 40.00	—	—	—	—



KM# 1115 7500000 LIRA

31.4700 g., 0.9250 Silver 0.9359 oz. ASW **Subject:** First Female Pilots **Obv:** Turkish pilot's badge within circle **Rev:** Early female pilot saluting **Mint:** Istanbul

Date	Mintage	F	VF	XF	Unc	BU
2000 Proof	1,148	Value: 40.00	—	—	—	—



KM# 1116 7500000 LIRA

31.4700 g., 0.9990 Silver 1.0107 oz. ASW **Subject:** President Clinton's Turkish Visit **Obv:** Mint logo within circle **Rev:** Clinton holding baby

Date	Mintage	F	VF	XF	Unc	BU
2000 Proof	1,490	Value: 40.00	—	—	—	—



KM# 1119 150000000 LIRA

Date	Mintage	F	VF	XF	Unc	BU
1962	22,000	—	—	BV	110	120
1963	29,000	—	—	BV	110	120
1964	34,000	—	—	BV	110	120
1965	44,000	—	—	BV	110	120
1966	58,000	—	—	BV	110	120
1967	64,000	—	—	BV	110	120
1968	82,000	—	—	BV	110	120
1969	79,000	—	—	BV	110	120
1970	109,000	—	—	BV	110	120
1971	154,000	—	—	BV	110	120
1972	110,000	—	—	BV	110	120
1973	73,000	—	—	BV	110	120
1974	45,000	—	—	BV	110	120
1975	72,000	—	—	BV	110	120
1976	196,000	—	—	BV	110	120
1977	361,000	—	—	BV	110	120
1978	161,000	—	—	BV	110	120
1980	—	—	—	BV	110	120

KM# 876 50 KURUSH
3.5080 g., 0.9170 Gold 0.1034 oz. AGW **Series:** Monnaie de Luxe **Obv:** Head of Ismet Inonu left

Date	Mintage	F	VF	XF	Unc	BU
1943	—	—	150	200	250	—
Note: Mintage included in KM#871						
1944	—	—	120	170	220	—
Note: Mintage included in KM#871						
1946	—	—	BV	140	190	—
Note: Mintage included in KM#871						
1947	3,481	—	BV	140	190	—
1948	773	—	BV	140	190	—
1949	582	—	BV	140	190	—



KM# 872 100 KURUSH
7.0160 g., 0.9170 Gold 0.2068 oz. AGW **Series:** Monnaie de Luxe **Obv:** Head of Atatürk left within circle of stars, wreath surrounds **Rev:** Country name and date in ornate monogram within circle of stars, floral border surrounds

Date	Mintage	F	VF	XF	Unc	BU
1942	8,659	—	145	BV	225	—
1943	6,594	—	145	BV	225	—
1944	7,160	—	145	BV	225	—
1948	14,000	—	145	BV	210	—
1950	25,000	—	145	BV	210	—
1951	35,000	—	145	BV	210	—
1952	41,000	—	145	BV	210	—
1953	32,000	—	145	BV	210	—
1954	24,000	—	145	BV	210	—
1955	4,881	—	145	BV	210	—
1956	11,000	—	BV	145	BV	210
1957	49,000	—	BV	145	BV	210
1958	67,000	—	BV	145	BV	210
1959	89,000	—	BV	145	BV	210
1960	57,000	—	BV	145	BV	210
1961	77,000	—	BV	145	BV	210
1962	108,000	—	BV	145	BV	210
1963	146,000	—	BV	145	BV	210
1964	128,000	—	BV	145	BV	210
1965	157,000	—	BV	145	BV	210
1966	190,000	—	BV	145	BV	210
1967	177,000	—	BV	145	BV	210
1968	143,000	—	BV	145	BV	210
1969	206,000	—	BV	145	BV	210
1970	253,000	—	BV	145	BV	210
1971	293,000	—	BV	145	BV	210
1972	222,000	—	BV	145	BV	210
1973	140,000	—	BV	145	BV	210
1974	82,000	—	BV	145	BV	210
1975	142,000	—	BV	145	BV	210
1976	265,000	—	BV	145	BV	210
1977	277,000	—	BV	145	BV	210
1978	86,000	—	BV	145	BV	210
1980	—	—	BV	145	BV	210

KM# 877 100 KURUSH
7.0160 g., 0.9170 Gold 0.2068 oz. AGW, 22 mm. **Series:** Monnaie de Luxe **Obv:** Head of Ismet Inonu left

Date	Mintage	F	VF	XF	Unc	BU
1943	—	—	BV	220	265	325
Note: Mintage included in KM#872						
1944	—	—	BV	220	265	375
Note: Mintage included in KM#872						
1945	2,202	—	BV	220	265	400
1946	8,863	—	BV	220	265	325
1947	28,000	—	BV	220	265	325
1948	—	—	BV	220	265	325
Note: Mintage included in KM#872						
1949	6,578	—	BV	220	265	325
1950	—	—	BV	220	265	325
Note: Mintage included in KM#872						



KM# 854 100 KURUSH
7.2160 g., 0.9170 Gold 0.2127 oz. AGW **Obv:** Head of Ismet Inonu left **Rev:** legend and date within wreath

Date	Mintage	F	VF	XF	Unc	BU
1923/20	—	—	BV	—	210	225
1923/22 Rare	3	—	—	—	—	—
1923/23	381,000	—	BV	BV	210	225
1923/24	2,274	—	BV	210	225	—
1923/25	28,000	—	BV	BV	210	225
1923/26	2,097	—	BV	210	225	—
1923/27	17,000	—	BV	BV	210	225



KM# 855 100 KURUSH
7.2160 g., 0.9170 Gold 0.2127 oz. AGW **Obv:** Head of Atatürk left **Rev:** Legend and date within wreath

Date	Mintage	F	VF	XF	Unc	BU
1923/20	29,000	—	—	BV	215	230
1923/27	Inc. above	—	—	BV	215	230
1923/28 Rare	3	—	—	—	—	—
1923/29	2,111	—	—	BV	215	230
1923/30	13,000	—	—	BV	215	230
1923/31	109,000	—	—	BV	215	230
1923/32	134,000	—	—	BV	215	230
1923/33	216,000	—	—	BV	215	230
1923/34	463,000	—	—	BV	215	230
1923/35	405,000	—	—	BV	215	230
1923/36	25,000	—	—	BV	215	230
1923/37	131,000	—	—	BV	215	230
1923/38	159,000	—	—	BV	215	230
1923/39	85,000	—	—	BV	215	230
1923/40	10,000	—	—	BV	215	230
1923/41	164,000	—	—	BV	215	230
1923/42	63,000	—	—	BV	215	230
1923/43	56,000	—	—	BV	215	230
1923/44	198,000	—	—	BV	215	230
1923/45	176,000	—	—	BV	215	230
1923/46	1,290,000	—	—	BV	215	230
1923/47	513,000	—	—	BV	215	230
1923/48	600	—	—	BV	215	230
1923/49	1,300	—	—	BV	215	230
1923/50	47,000	—	—	BV	215	230
1923/51	240,000	—	—	BV	215	230
1923/52	1,046,999	—	—	BV	215	230
1923/53	550,000	—	—	BV	215	230
1923/54	18,000	—	—	BV	215	230
1923/55	309,000	—	—	BV	215	230
1923/57	—	—	—	BV	215	230
1923/58	—	—	—	BV	215	230
1923/59	—	—	—	BV	215	230
1923/60	—	—	—	BV	215	230
1923/61	—	—	—	BV	215	230
1923/62	—	—	—	BV	215	230
1923/63	—	—	—	BV	215	230
1923/64	—	—	—	BV	215	230
1923/65	—	—	—	BV	215	230



KM# 873 250 KURUSH
17.5400 g., 0.9170 Gold 0.5171 oz. AGW **Series:** Monnaie de Luxe **Obv:** Head of Atatürk left within circle of stars, wreath surrounds **Rev:** Country name and date in ornate monogram within circle of stars, floral border surrounds

Date	Mintage	F	VF	XF	Unc	BU
1942	10,000	—	385	BV	600	—
1943	11,000	—	385	BV	600	—
1944	15,000	—	BV	650	900	—
1946	16,000	—	BV	650	900	—

Date	Mintage	F	VF	XF	Unc	BU
1947	42,000	—	385	BV	600	—
1948	13,000	—	385	BV	600	—
1950	45,000	—	385	BV	600	—
1951	41,000	—	—	BV	500	525
1952	59,000	—	—	BV	500	525
1953	45,000	—	—	BV	500	525
1954	40,000	—	—	BV	500	525
1955	7,067	—	—	BV	500	525
1956	14,000	—	—	BV	500	525
1957	47,000	—	—	BV	500	525
1958	75,000	—	—	BV	500	525
1959	93,000	—	—	BV	500	525
1960	50,000	—	—	BV	500	525
1961	65,000	—	—	BV	500	525
1962	99,000	—	—	BV	500	525
1963	137,000	—	—	BV	500	525
1964	152,000	—	—	BV	500	525
1965	194,000	—	—	BV	500	525
1966	218,000	—	—	BV	500	525
1967	201,000	—	—	BV	500	525
1968	150,000	—	—	BV	500	525
1969	262,000	—	—	BV	500	525
1970	301,000	—	—	BV	500	525
1971	356,000	—	—	BV	500	525
1972	305,000	—	—	BV	500	525
1973	198,000	—	—	BV	500	525
1974	142,000	—	—	BV	500	525
1975	223,000	—	—	BV	500	525
1976	345,000	—	—	BV	500	525
1977	227,000	—	—	BV	500	525
1978	311,000	—	—	BV	500	525
1980	—	—	—	BV	500	525



KM# 878 250 KURUSH
17.5400 g., 0.9170 Gold 0.5171 oz. AGW, 27 mm. **Series:** Monnaie de Luxe **Obv:** Head of Ismet Inonu left

Date	Mintage	F	VF	XF	Unc	BU
1943	—	—	—	BV	500	525
Note: Mintage included in KM#873						
1944	—	—	—	BV	500	525
Note: Mintage included in KM#873						
1945	4,135	—	—	500	550	—
1946	—	—	—	BV	500	525
Note: Mintage included in KM#873						
1947	—	—	—	BV	500	525
Note: Mintage included in KM#873						
1948	—	—	—	BV	500	525
Note: Mintage included in KM#873						
1949	11,000	—	—	BV	500	525
1950	—	—	—	BV	500	525
Note: Mintage included in KM#873						

KM# 856 250 KURUSH
18.0400 g., 0.9170 Gold 0.5318 oz. AGW **Obv:** Head of Ismet Inonu left

Date	Mintage	F	VF	XF	Unc	BU
1923/20	—	—	BV	525	540	—
1923/23	14,000	—	BV	525	540	—
1923/24	60	—	BV	525	540	—



KM# 857 250 KURUSH
18.0400 g., 0.9170 Gold 0.5318 oz. AGW **Obv:** Head of Atatürk left

Date	Mintage	F
------	---------	---

Date	Mintage	F	VF	XF	Unc	BU
1923/46	1,035	—	BV	BV	525	—
1923/47	1,408	—	BV	BV	525	—
1923/48	904	—	BV	BV	525	—
1923/49	1,066	—	BV	BV	525	—
1923/50	975	—	BV	BV	525	—
1923/51	298	—	BV	BV	525	—
1923/52	610	—	BV	BV	525	—
1923/53	586	—	BV	BV	525	—
1923/54	289	—	BV	BV	525	—
1923/55	267	—	BV	BV	525	—
1923/57	—	—	BV	BV	525	—
1923/70	—	—	BV	BV	525	—



KM# 858 500 KURUSH

36.0800 g., 0.9170 Gold 1.0637 oz. AGW, 35 mm. **Obv:** Head of Ismet Inonu left **Rev:** Legend and date within wreath

Date	Mintage	F	VF	XF	Unc	BU
1923/20	—	—	BV	BV	1,050	—
1923/23	9,006	—	BV	BV	1,050	—
1923/24	7,923	—	750	BV	1,050	—
1923/25	272	—	800	BV	1,100	—



KM# 859 500 KURUSH

36.0800 g., 0.9170 Gold 1.0637 oz. AGW **Obv:** Head of Atatürk left **Rev:** Legend and date within wreath

Date	Mintage	F	VF	XF	Unc	BU
1923/20	12,000	—	BV	1,025	1,050	—
1923/27	615	—	BV	1,025	1,050	—
1923/28	34	—	BV	1,025	1,050	—
1923/29	137	—	BV	1,025	1,050	—
1923/30	45	—	BV	1,025	1,050	—
1923/31	100	—	BV	1,025	1,050	—
1923/32	74	—	BV	1,025	1,050	—
1923/33	268	—	BV	1,025	1,050	—
1923/34	758	—	BV	1,025	1,050	—
1923/35	1,586	—	—	BV	1,025	1,050
1923/36	765	—	—	BV	1,025	1,050
1923/37	983	—	—	BV	1,025	1,050
1923/38	1,738	—	—	BV	1,025	1,050
1923/39	2,629	—	—	BV	1,025	1,050
1923/40	2,763	—	—	BV	1,025	1,050
1923/41	3,440	—	—	BV	1,025	1,050
1923/42	3,335	—	—	BV	1,025	1,050
1923/43	4,914	—	—	BV	1,025	1,050
1923/44	4,308	—	—	BV	1,025	1,050
1923/45	3,488	—	—	BV	1,025	1,050
1923/46	5,636	—	—	BV	1,025	1,050
1923/47	7,588	—	—	BV	1,025	1,050
1923/48	6,060	—	—	BV	1,025	1,050
1923/49	4,235	—	—	BV	1,025	1,050
1923/50	4,733	—	—	BV	1,025	1,050
1923/51	2,757	—	—	BV	1,025	1,050
1923/52	2,041	—	—	BV	1,025	1,050
1923/53	4,819	—	—	BV	1,025	1,050
1923/54	1,401	—	—	BV	1,025	1,050
1923/55	1,484	—	—	BV	1,025	1,050
1923/57	—	—	—	BV	1,025	1,050
1923/69	—	—	—	BV	1,025	1,050



KM# 874 500 KURUSH

35.0800 g., 0.9170 Gold 1.0342 oz. AGW **Series:** Monnaie de Luxe **Obv:** Head of Atatürk left within circle of stars, wreath surrounds **Rev:** Country name and date in ornate monogram within circle of stars, floral border surrounds

Date	Mintage	F	VF	XF	Unc	BU
1942	2,949	—	—	BV	1,000	1,050
1943	1,210	—	—	BV	1,000	1,050
1944	1,254	—	—	BV	1,000	1,050
1947	3,699	—	—	BV	1,000	1,050
1950	59	—	—	BV	1,000	1,050
1951	21	—	—	BV	1,000	1,050
1952	26	—	—	BV	1,000	1,050
1953	35	—	—	BV	1,000	1,050
1954	182	—	—	BV	1,000	1,050
1955	14	—	—	BV	1,000	1,050
1956	13	—	—	BV	1,000	1,050
1957	68	—	—	BV	1,000	1,050
1958	121	—	—	BV	1,000	1,050
1959	294	—	—	BV	1,000	1,050
1960	208	—	—	BV	1,000	1,050
1961	619	—	—	BV	1,000	1,050
1962	1,228	—	—	BV	1,000	1,050
1963	1,985	—	—	BV	1,000	1,050
1964	2,787	—	—	BV	1,000	1,050
1965	4,631	—	—	BV	1,000	1,050
1966	5,572	—	—	BV	1,000	1,050
1967	6,637	—	—	BV	1,000	1,050
1968	5,983	—	—	BV	1,000	1,050
1969	7,152	—	—	BV	1,000	1,050
1970	11,000	—	—	BV	1,000	1,050
1971	15,000	—	—	BV	1,000	1,050
1972	15,000	—	—	BV	1,000	1,050
1973	7,939	—	—	BV	1,000	1,050
1974	5,412	—	—	BV	1,000	1,050
1975	6,205	—	—	BV	1,000	1,050
1976	11,000	—	—	BV	1,000	1,050
1977	6,931	—	—	BV	1,000	1,050
1978	5,740	—	—	BV	1,000	1,050
1980	—	—	—	BV	1,000	1,050



KM# 879 500 KURUSH

35.0800 g., 0.9170 Gold 1.0342 oz. AGW **Series:** Monnaie de Luxe **Obv:** Head of Ismet Inonu left within circle of stars **Rev:** Country name and date in ornate monogram within circle of stars, floral border surrounds

Date	Mintage	F	VF	XF	Unc	BU
1943	—	—	—	BV	1,000	1,025
1944	—	—	—	BV	1,000	1,025

Note: Mintage included in KM#874

Note: Mintage included in KM#874

Date	Mintage	F	VF	XF	Unc	BU
1945	115	—	—	BV	1,000	1,025
1946	298	—	—	BV	1,000	1,025
1947	—	—	—	BV	1,000	1,025

Note: Mintage included in KM#874

1948	40	—	—	BV	1,000	1,025
------	----	---	---	----	-------	-------

PATTERNS

Including off metal strikes

KM#	Date	Mintage	Identification	Mkt Val
Pn1	AH1223/22	—	10 Kurush. Silver.	—
Pn2	AH1223/22	—	10 Kurush. Silver.	—
Pn3	AH1223/1	—	20 Para. Silver.	—
Pn4	AH1223/1	—	30 Para. Silver.	—
Pn5	AH1223/1	—	60 Para. Silver.	—
Pn6	AH1223/1	—	80 Para. Silver.	—
Pn7	AH1223/1	—	100 Para. Silver.	—
Pn9	1948	—	5 Kurus. Brass. KM#887. Prev. KM#Pn2.	500
Pn10	1948	—	10 Kurus. Brass. KM#888. Prev. KM#Pn3.	500

PIEFORTS

KM#	Date	Mintage	Identification	Mkt Val
P1	1981	2,500	500 Lira. 0.9250 Silver. KM#931	165
P2	1981	1,200	3000 Lira. 0.9250 Silver. KM#948	180
P3	1981	—	30000 Lira. Gold. KM#955	1,350
P4	1982	600	3000 Lira. 0.9250 Silver. KM#959	125

MINT SETS

KM#	Date	Mintage	Identification	Issue Price	Mkt Val
MSA1	1949 (8)	—	KM#881-888	—	—
MS1	1962 (7)	—	KM#889a.1, 890.1, 891.1, 892.2, 893.1, 894 (1960), 895	—	—
MSA2	1963 (6)	—	KM#889a.1, 890.1, 891.1, 892.2, 893.1, 895a	—	—
MS2	1964 (6)	—	KM#889a.1, 890.1, 891.1, 892.2, 893.1, 895a	—	4.50
MS3	1965 (6)	—	KM#889a.1, 890.1, 891.1, 892.2, 893.1, 895a	—	4.50
MS4	1966 (6)	—	KM#889a.1, 890.1, 891.1, 892.2, 893.1, 895a	—	4.50
MSA5	1967 (6)	—	KM#889a.2, 890.1, 891.1, 892.3, 893.1, 895a	—	—
MS5	1968 (6)	—	KM#889a.2, 890.1, 891.1, 892.3, 893.1, 895a	—	4.50
MS6	1969 (6)	—	KM#889a.2, 890.2, 891.2, 892.3, 893.2, 895a	—	3.50
MS7	1970 (6)	—	KM#889a.2, 890.2, 891.2, 892.3, 893.2, 895a	—	3.50
MS8	1971 (6)	—	KM#889a.2, 890.2, 891.2, 892.3, 893.2, 895a, 899	—	3.50
MS9	1972 (6)	—	KM#889a.2, 890.2, 891.2, 892.3, 893.2, 895a, 899	—	3.50
MS10	1973 (7)	—	KM#889a.2, 890.2, 891.2, 892.3, 893.2, 895a, 899	—	3.00
MS11	1974 (7)	—	KM#889a.2, 890.3-892.3, 893.2, 895a, 899	—	3.00
MS12	1975 (7)	—	KM#889a.2, 890a, 891a, 893.2, 895c, 899, 905	—	3.00
MS13	1976 (7)	—	KM#889a.2, 890a, 891a, 893.2, 895c, 899, 905	—	3.00
MS14	1977 (8)	—	KM#889a.2, 890a, 891a, 892.3, 893.2, 895c, 899, 905	—	3.50
MS15	1978 (4)	—	KM#889a.2, 892.3, 893.2, 905	—	3.00
MS16	1979 (4)	—	KM#889a.2, 893.2, 899, 905	—	3.00
MS17	1980 (2)	—	KM#889a.2, 893.2	—	2.00
MS18	1981 (3)	—	KM#943-945	—	3.00
MS19	1982 (3)	—	KM#943, 949.1, 950.1	—	3.00
MS20	1983 (2)	—	KM#949.2, 950.2	—	3.00
MS21	1984 (6)	—	KM#962-967	—	5.50
MS22	1985 (6)	—	KM#962-964, 966, 967, 975	—	5.00
MS23	1986 (5)	—	KM#963-967	—	4.00
MS24	1989 (7)	9,350	KM#962-964, 975, 987, 988, and medal	2.00	2.00
MS25	1990 (5)	5,300	KM#987-989, 996, 997, and medal	4.00	8.50
MS26	1991 (5)	2,250	KM#987-989, 997, 1015, and mint medal	—	20.00
MS27	1992 (6)	2,240	KM#987-989, 997, 1015, 1025, and mint medal	—	20.00
MS28	1993 (6)	1,750	KM#987-989, 997, 1015, 1025, and mint medal	—	20.00
MS29	1994 (8)	2,500	KM#987-989, 997, 1015, 1025, 1027, 1042, plus mint medal	—	20.00
MS30	1995 (7)	2,500	KM#989, 1015, 1027-1029, 1041, 1043, plus mint medal	—	15.00
MS31	1996 (8)	10,000	KM#989, 1015, 1027-1029, 1041, 1050, 1056, plus mint medal	—	8.00
MS32	1997 (7)	—	KM#989, 1015, 1027.2, 1028, 1029, 1041, 1056, plus silver mint medal	—	20.00
MS33	2000 (3)	10,000	KM#860.1a, 893.1a, 905a Mixed dates; Silver Coin Nostalgia Set	60.00	60.00
MS34	2000 (4)	25,000	KM#881a, 884a, 885a, 886a Mixed dates; Gold Coin Nostalgia Set	325	325
MS35	2000 (7)	10,000	KM#860.1a, 881a, 884a, 885a, 886a, 893.1a, 905a Mixed dates; Silver and Gold Nostalgia Set	350	350



The Turkmenistan Republic (formerly the Turkmen Soviet Socialist Republic) covers the territory of the Trans-Caspian Region of Turkestan, the Charjui Vilayet of Bukhara and the part of Khiva located on the right bank of the Oxus. Bordered on the north by the Autonomous Kara-Kalpak Republic (a constituent of Uzbekistan), by Iran and Afghanistan on the south, by the Usbek Republic on the east and the Caspian Sea on the west. It has an area of 186,400 sq. mi. (488,100 sq. km.) and a population of 3.5 million. Capital: Ashkhabad (formerly Poltoratsk). Main occupation is agricultural products including cotton and maize. It is rich in minerals, oil, coal, sulphur and salt and is also famous for its carpets, Turkoman horses and Karakul sheep.

The Turkomans arrived in Transcaspias as nomadic Seluk Turks in the 11th century. It often became subjected to one of the neighboring states. Late in the 19th century the Czarist Russians invaded with their first victory at Kyzyl Arvat in 1877, arriving in Ashkhabad in 1882 resulting in submission of the Turkmen tribes. By March 18, 1884 the Transcaspiian province of Russian Turkestan was formed. During WW I the Czarist government tried to conscript the Turkmen; this led to a revolt in Oct. 1916 under the leadership of Aziz Chapykov. In 1918 the Turks captured Baku from the Red army and the British sent a contingent to Merv to prevent a German-Turkish offensive toward Afghanistan and India. In mid-1919 a Bureau of Turkestan Moslem Communist Organization was formed in Moscow hoping to develop one large republic including all surrounding Turkic areas within a Soviet federation. A Turkestan Autonomous Soviet Socialist Republic was formed and plans to partition Turkestan into five republics according to the principle of nationalities was quickly implemented by Joseph Stalin. On Oct. 27, 1924 Turkmenistan became a Soviet Socialist Republic and was accepted as a member of the U.S.S.R. on Jan. 29, 1925. The Bureau of T.M.C.O. was disbanded in 1934. In Aug. 1990 the Turkmen Supreme Soviet adopted a declaration of sovereignty followed by a declaration of independence in Oct. 1991 joining the Commonwealth of Independent States in Dec. A new constitution was adopted in 1992 providing for an executive presidency.

**REPUBLIC
STANDARD COINAGE**

100 Tenge = 1 Manat



KM# 1 TENGE

1.9000 g., Copper Plated Steel, 16 mm. **Obv:** Value in center of flower-like design within circle **Rev:** Head of President Saparmyrat Niyazow left **Edge:** Plain

Date	Mintage	F	VF	XF	Unc	BU
1993	—	—	—	—	0.25	0.35



KM# 2 5 TENGE

3.0000 g., Copper Plated Steel, 19.5 mm. **Obv:** Value in center of flower-like design within circle **Rev:** Head of President Saparmyrat Niyazow left **Edge:** Plain

Date	Mintage	F	VF	XF	Unc	BU
1993	—	—	—	—	0.35	0.45



KM# 3 10 TENGE

4.5000 g., Copper Plated Steel, 22.5 mm. **Obv:** Value in center of designs within circle **Rev:** Head of President Saparmyrat Niyazow left **Edge:** Plain

Date	Mintage	F	VF	XF	Unc	BU
1993	—	—	—	—	0.60	0.75



KM# 4 20 TENGE

3.6000 g., Nickel Plated Steel, 20.9 mm. **Obv:** Value within ornate circle **Rev:** Head of President Saparmyrat Niyazow left **Edge:** Plain

Date	Mintage	F	VF	XF	Unc	BU
1993	—	—	—	—	1.25	1.50



KM# 5 50 TENGE

4.9000 g., Nickel Plated Steel, 24 mm. **Obv:** Value above animal leaning on horn at right **Rev:** Head of President Saparmyrat Niyazow left **Edge:** Plain

Date	Mintage	F	VF	XF	Unc	BU
1993	—	—	—	—	2.75	3.00



KM# 6 500 MANAT

28.2800 g., 0.9250 Silver 0.8410 oz. ASW **Series:** Endangered Wildlife **Subject:** Head of President Saparmyrat Niyazow left **Rev:** Goitered gazelle

Date	Mintage	F	VF	XF	Unc	BU
1996 Proof	Est. 5,000	Value: 60.00	—	—	—	—



KM# 7 500 MANAT

28.2800 g., 0.9250 Silver 0.8410 oz. ASW **Series:** Endangered Wildlife **Obv:** Head of President Saparmyrat Niyazow left **Rev:** Purple Swamphen

Date	Mintage	F	VF	XF	Unc	BU
1996 Proof	Est. 5,000	Value: 60.00	—	—	—	—



KM# 8 500 MANAT

28.2800 g., 0.9250 Silver 0.8410 oz. ASW **Series:** Endangered Wildlife **Subject:** Kaspi Ular **Obv:** Head of President Saparmyrat Niyazow left **Rev:** Pair of Caspian Ular snowcock

Date	Mintage	F	VF	XF	Unc	BU
1996 Proof	Est. 5,000	Value: 60.00	—	—	—	—



KM# 9 500 MANAT

28.2800 g., 0.9250 Silver 0.8410 oz. ASW **Series:** Endangered Wildlife **Subject:** Manul **Obv:** Head of President Saparmyrat Niyazow left **Rev:** Pallas' cat

Date	Mintage	F	VF	XF	Unc	BU
1996 Proof	Est. 5,000	Value: 70.00	—	—	—	—



KM# 10 500 MANAT

28.2800 g., 0.9250 Silver 0.8410 oz. ASW **Series:** Endangered Wildlife **Subject:** Gulan **Obv:** Head of President Saparmyrat Niyazow left **Rev:** Asian wild ass

Date	Mintage	F	VF	XF	Unc	BU
1996 Proof	Est. 5,000	Value: 75.00	—	—	—	—



KM# 11 500 MANAT

28.2800 g., 0.9250 Silver 0.8410 oz. ASW **Series:** Endangered Wildlife **Subject:** Turkmen Eublefary **Obv:** Head of President Saparmyrat Niyazow left **Rev:** Gecko

Date	Mintage	F	VF	XF	Unc	BU
1996 Proof	Est. 5,000	Value: 75.00	—	—	—	—



KM# 12 500 MANAT

Nickel Clad Steel **Obv:** Head of President Saparmyrat Niyazow left **Rev:** Crown and value within circle **Edge:** Reeded

Date	Mintage	F	VF	XF	Unc	BU
1999	Est. 5,000	—	—	—	1.25	1.50



KM# 14 500 MANAT

28.2800 g., 0.9250 Silver 0.8410 oz. ASW **Series:** Wildlife Series

Subject: Jaculus Turkmenicus **Obv:** Head of President Saparmyrat Nyyazow left **Rev:** Two Turkmenic Jerboa **Edge:** Reeded
Date **Mintage** **F** **VF** **XF** **Unc** **BU**
 1999 Proof Est. 5,000 Value: 65.00



KM# 15 500 MANAT
 28.2800 g., 0.9250 Silver 0.8410 oz. ASW **Series:** Wildlife Series **Subject:** Chlamydotis Undulata **Obv:** Head of President Saparmyrat Nyyazow left **Rev:** Two Houbara Bustards
Date **Mintage** **F** **VF** **XF** **Unc** **BU**
 1999 Proof Est. 5,000 Value: 60.00



KM# 16 500 MANAT
 28.2800 g., 0.9250 Silver 0.8410 oz. ASW **Series:** Wildlife Series **Subject:** Falco cherrug **Obv:** Head of President Saparmyrat Nyyazow left **Rev:** Saker falcon on branch and falconer at left
Date **Mintage** **F** **VF** **XF** **Unc** **BU**
 1999 Proof Est. 5,000 Value: 65.00



KM# 17 500 MANAT
 28.2800 g., 0.9250 Silver 0.8410 oz. ASW **Series:** Wildlife Series **Subject:** Naja Oxiana **Obv:** Head of President Saparmyrat Nyyazow left **Rev:** Cobra
Date **Mintage** **F** **VF** **XF** **Unc** **BU**
 1999 Proof Est. 5,000 Value: 75.00



KM# 18 500 MANAT
 28.2800 g., 0.9250 Silver 0.8410 oz. ASW **Series:** Wildlife Series **Subject:** Felis Caracal **Obv:** Head of President Saparmyrat Nyyazow left **Rev:** Seated caracal
Date **Mintage** **F** **VF** **XF** **Unc** **BU**
 1999 Proof Est. 5,000 Value: 70.00



KM# 19 500 MANAT
 28.2800 g., 0.9250 Silver 0.8410 oz. ASW **Series:** Wildlife Series **Subject:** Panthera tigris **Obv:** Head of President Saparmyrat Nyyazow left **Rev:** Tiger
Date **Mintage** **F** **VF** **XF** **Unc** **BU**
 1999 Proof Est. 5,000 Value: 70.00



KM# 20 500 MANAT
 28.2800 g., 0.9250 Silver 0.8410 oz. ASW, 38.5 mm. **Subject:** 5th Anniversary of Neutrality **Obv:** Head of President Saparmyrat Nyyazow left within circle **Rev:** Map and monument within sprigs and circle **Edge:** Reeded
Date **Mintage** **F** **VF** **XF** **Unc** **BU**
 ND Proof 5,000 Value: 45.00



KM# 21 500 MANAT
 28.2800 g., 0.9250 Silver 0.8410 oz. ASW, 38.5 mm. **Subject:** 5th Anniversary of Neutrality **Obv:** Head of President Saparmyrat Nyyazow left within circle **Rev:** Astanababa Mausoleum within circle **Edge:** Reeded
Date **Mintage** **F** **VF** **XF** **Unc** **BU**
 2000 Proof 5,000 Value: 45.00



KM# 22 500 MANAT
 28.2800 g., 0.9250 Silver 0.8410 oz. ASW, 38.5 mm. **Obv:** Head of President Saparmyrat Nyyazow left within circle **Rev:** Square based Soltan Sanjar Mausoleum within circle **Edge:** Reeded
Date **Mintage** **F** **VF** **XF** **Unc** **BU**
 2000 Proof 5,000 Value: 45.00



KM# 23 500 MANAT
 28.2800 g., 0.9250 Silver 0.8410 oz. ASW, 38.5 mm. **Obv:** Head of President Saparmyrat Nyyazow left within circle **Rev:** Shirkebir Mausoleum - Mosque within circle **Edge:** Reeded
Date **Mintage** **F** **VF** **XF** **Unc** **BU**
 2000 Proof 5,000 Value: 45.00



KM# 24 500 MANAT
 28.2800 g., 0.9250 Silver 0.8410 oz. ASW, 38.5 mm. **Obv:** Head left within circle **Rev:** Nisa Fortress, statue with mountaintop in background **Edge:** Reeded
Date **Mintage** **F** **VF** **XF** **Unc** **BU**
 2000 Proof 5,000 Value: 45.00



KM# 25 500 MANAT
 28.2800 g., 0.9250 Silver 0.8410 oz. ASW, 38.5 mm. **Subject:** 10th Anniversary of Independence **Obv:** Head of President Saparmyrat Nyyazow left within circle **Rev:** Monument divides dates within circle **Edge:** Reeded
Date **Mintage** **F** **VF** **XF** **Unc** **BU**
 2000 Proof 5,000 Value: 45.00



KM# 13 1000 MANAT
 Nickel Clad Steel **Obv:** Head of President Saparmyrat Nyyazow left within circle **Rev:** Value within circle **Edge:** Reeded
Date **Mintage** **F** **VF** **XF** **Unc** **BU**
 1999 Proof — — — — 2.50 3.00

PROOF SETS

KM#	Date	Mintage	Identification	Issue Price	Mkt Val
PS1	1996 (6)	5,000	KM#6-11	—	370

TURKS & CAICOS ISLANDS



The Colony of the Turks and Caicos Islands, a British colony situated in the West Indies at the eastern end of the Bahama Islands, has an area of 166 sq. mi. (430 sq.km.) and a population of *10,000. Capital: Cockburn Town, on Grand Turk. The principal industry of the colony is the production of salt, which is gathered by raking. Salt, crayfish, and conch shells are exported.

The Turks and Caicos Islands were discovered by Juan Ponce de Leon in 1512, but were not settled until 1678 when Bermudians arrived to rake salt from the salt ponds. The Spanish drove the British settlers from the island in 1710, during the long War of the Spanish Succession. They returned and throughout the remaining years of the war repulsed repeated attacks by France and Spain. In 1799 the islands were granted representation in the Bahamian assembly, but in 1848, on petition of the inhabitants, they were made a separate colony under Jamaica. They were annexed by Jamaica in 1873 and remained a dependency until 1959 when they became a unit territory of the Federation of the West Indies. When the Federation was dissolved in 1962, the Turks and Caicos Islands became a separate Crown Colony.

RULER

British

MONETARY SYSTEM

100 Cents = 1 East Caribbean Dollar
1 Crown = 1 Dollar U.S.A.

BRITISH COLONY STANDARD COINAGE



KM# 51 1/4 CROWN

Copper-Nickel, 24.3 mm. **Ruler:** Elizabeth II **Obv:** Young bust right **Rev:** Spiny Lobster

Date	Mintage	F	VF	XF	Unc	BU
1981	—	—	1.00	2.00	3.50	5.00



KM# 52 1/2 CROWN

11.3500 g., Copper-Nickel, 30.65 mm. **Ruler:** Elizabeth II **Obv:** Young bust right **Rev:** Windmill

Date	Mintage	F	VF	XF	Unc	BU
1981	—	—	1.00	2.00	3.50	5.00



KM# 1 CROWN

Copper-Nickel, 38.5 mm. **Ruler:** Elizabeth II **Obv:** Young bust right **Rev:** National arms

Date	Mintage	F	VF	XF	Unc	BU
1969	50,000	2.00	3.00	4.50	5.50	7.00
1969 Proof	6,000	Value: 12.50				



KM# 5 CROWN

Copper-Nickel, 36 mm. **Ruler:** Elizabeth II **Obv:** Young bust right **Rev:** Map, REDEEMABLE AT TURKS AND CAICOS FOR US CURRENCY

Date	Mintage	F	VF	XF	Unc	BU
1975 Matte	590	—	—	—	12.00	14.00
1975 Proof	1,370	Value: 13.50				
1976	1,960	—	—	—	7.00	9.00
1976 Proof	2,270	Value: 13.50				
1977 Proof	1,420	Value: 13.50				

KM# 60 CROWN

Copper-Nickel, 38.5 mm. **Ruler:** Elizabeth II **Subject:** Prince Andrew's Marriage **Obv:** Young bust right **Rev:** Conjoined heads right

Date	Mintage	F	VF	XF	Unc	BU
1986	20,000	—	—	2.00	4.50	6.50

KM# 60a CROWN

28.2800 g., 0.9250 Silver 0.8410 oz. ASW, 38.5 mm. **Ruler:** Elizabeth II **Subject:** Prince Andrew's Marriage **Obv:** Young bust right **Rev:** Conjoined heads right

Date	Mintage	F	VF	XF	Unc	BU
1986 Proof	5,000	Value: 13.50				

KM# 122 CROWN

Copper-Nickel, 38.5 mm. **Ruler:** Elizabeth II **Obv:** Young bust right **Rev:** National arms

Date	Mintage	F	VF	XF	Unc	BU
1986	—	—	—	2.00	4.00	5.00



KM# 64 CROWN

Copper-Nickel, 38.5 mm. **Ruler:** Elizabeth II **Series:** World Wildlife Fund **Obv:** Young bust right **Rev:** Iguana within circle

Date	Mintage	F	VF	XF	Unc	BU
1988	—	—	—	3.00	7.50	12.00

KM# 64a CROWN

28.2800 g., 0.9250 Silver 0.8410 oz. ASW, 38.5 mm. **Ruler:** Elizabeth II **Series:** World Wildlife Fund **Obv:** Young bust right **Rev:** Iguana within circle

Date	Mintage	F	VF	XF	Unc	BU
1988 Proof	Est. 25,000	Value: 25.00				



KM# 66 CROWN

Copper-Nickel, 38.5 mm. **Ruler:** Elizabeth II **Subject:** Queen Mother's 90th Birthday **Obv:** Crowned head right **Rev:** Crowned monogram flanked by thistle stems

Date	Mintage	F	VF	XF	Unc	BU
ND(1990)	—	—	—	2.00	5.50	6.50

KM# 66a CROWN

28.2800 g., 0.9250 Silver 0.8410 oz. ASW, 38.5 mm. **Ruler:** Elizabeth II **Subject:** Queen Mother's 90th Birthday **Obv:** Crowned head right **Rev:** Crowned monogram flanked by thistle stems

Date	Mintage	F	VF	XF	Unc	BU
ND(1990) Proof	Est. 10,000	Value: 22.50				



KM# 74 CROWN

Copper-Nickel **Ruler:** Elizabeth II **Subject:** Royal Birthdays **Obv:** Crowned head right **Rev:** Conjoined heads of Queen Elizabeth II and Prince Philip facing

Date	Mintage	F	VF	XF	Unc	BU
1991	—	—	—	2.00	4.50	6.50

KM# 74a CROWN

31.1200 g., 0.9990 Silver 0.9995 oz. ASW, 39.1 mm. **Ruler:** Elizabeth II **Subject:** Royal Birthdays **Obv:** Crowned head right **Rev:** Conjoined heads of Queen Elizabeth II and Prince Philip facing **Edge:** Reeded with plain section containing fineness

Date	Mintage	F	VF	XF	Unc	BU
1991 Proof	—	Value: 27.50				



KM# 76 CROWN

Copper-Nickel **Ruler:** Elizabeth II **Subject:** 10th Wedding Anniversary - Prince and Princess of Wales **Obv:** Crowned head right **Rev:** Head of Princess Diana facing

Date	Mintage	F	VF	XF	Unc	BU
1991	—	—	—	2.00	4.00	5.00

KM# 76a CROWN

31.1200 g., 0.9990 Silver 0.9995 oz. ASW, 39.1 mm. **Ruler:** Elizabeth II **Subject:** 10th Wedding Anniversary - Prince Charles and Princess Diana **Obv:** Crowned head right **Rev:** Head of Princess Diana facing **Edge:** Reeded with plain section containing fineness

Date	Mintage	F	VF	XF	Unc	BU
1991 Proof	—	Value: 40.00				



KM# 121 CROWN

Copper-Nickel **Ruler:** Elizabeth II **Subject:** 10th Wedding Anniversary - Prince and Princess of Wales **Obv:** Crowned head right **Rev:** Head of Prince Charles facing

Date	Mintage	F	VF	XF	Unc	BU
1991	—	—	—	2.00	4.00	5.00

KM# 121a CROWN

31.2100 g., 0.9250 Silver 0.2821 oz. ASW **Ruler:** Elizabeth II
Subject: 10th Wedding Anniversary of Prince Charles and Princess Diana **Obv:** Crowned head right **Rev:** Head of Prince Charles facing

Date	Mintage	F	VF	XF	Unc	BU
1991 Proof	—	—	—	—	—	Value: 35.00

KM# 143 DOLLAR

Copper-Nickel **Ruler:** Elizabeth II **Series:** Steam Locomotive
Subject: City of Truro **Obv:** Crowned head right **Rev:** Locomotive train **Note:** Similar to 20 Dollars, KM#145.

Date	Mintage	F	VF	XF	Unc	BU
1996	—	—	—	2.00	5.00	6.50

KM# 146 DOLLAR

Copper-Nickel **Ruler:** Elizabeth II **Series:** Steam Locomotive
Subject: Flying Scotsman **Obv:** Crowned head right **Rev:** Locomotive train **Note:** Similar to 20 Dollars, KM#148.

Date	Mintage	F	VF	XF	Unc	BU
1996	—	—	—	2.00	5.00	6.50

KM# 149 DOLLAR

Copper-Nickel **Ruler:** Elizabeth II **Series:** Steam Locomotive
Subject: Rocket **Obv:** Crowned head right **Rev:** Locomotive train **Note:** Similar to 20 Dollars, KM#151.

Date	Mintage	F	VF	XF	Unc	BU
1996	—	—	—	2.00	5.00	6.50

KM# 152 DOLLAR

Copper-Nickel **Ruler:** Elizabeth II **Series:** Steam Locomotive
Subject: Evening Star **Obv:** Crowned head right **Rev:** Locomotive train **Note:** Similar to 20 Dollars, KM#154.

Date	Mintage	F	VF	XF	Unc	BU
1996	—	—	—	2.00	5.00	6.50

KM# 155 DOLLAR

Copper-Nickel **Ruler:** Elizabeth II **Series:** Steam Locomotive
Subject: Mallard **Obv:** Crowned head right **Rev:** Locomotive train **Note:** Similar to 20 Dollars, KM#157.

Date	Mintage	F	VF	XF	Unc	BU
1996	—	—	—	2.00	5.00	6.50

KM# 158 DOLLAR

Copper-Nickel **Ruler:** Elizabeth II **Series:** Steam Locomotive
Subject: Princess Elizabeth **Obv:** Crowned head right **Rev:** Locomotive train **Note:** Similar to 20 Dollars, KM#160.

Date	Mintage	F	VF	XF	Unc	BU
1996	—	—	—	2.00	5.00	6.50

KM# 161 DOLLAR

Copper-Nickel **Ruler:** Elizabeth II **Series:** Steam Locomotive
Subject: Southern Pacific Lines - Class GS4 **Obv:** Crowned head right **Rev:** Locomotive train **Note:** Similar to 20 Dollars, KM#163.

Date	Mintage	F	VF	XF	Unc	BU
1996	—	—	—	2.00	5.00	6.50

KM# 164 DOLLAR

Copper-Nickel **Ruler:** Elizabeth II **Series:** Steam Locomotive
Subject: German States Railway Class 05 **Obv:** Crowned head right **Rev:** Locomotive train **Note:** Similar to 20 Dollars, KM#166.

Date	Mintage	F	VF	XF	Unc	BU
1996	—	—	—	2.00	5.00	6.50

KM# 167 DOLLAR

Copper-Nickel **Ruler:** Elizabeth II **Series:** Steam Locomotive
Subject: Japanese National Railways Class 62 **Obv:** Crowned head right **Rev:** Locomotive train **Note:** Similar to 20 Dollars, KM#169.

Date	Mintage	F	VF	XF	Unc	BU
1996	—	—	—	2.00	5.00	6.50

KM# 170 DOLLAR

Copper-Nickel **Ruler:** Elizabeth II **Series:** Steam Locomotive
Subject: Chinese State Railways Class RM **Obv:** Crowned head right **Rev:** Locomotive train **Note:** Similar to 20 Dollars, KM#171.

Date	Mintage	F	VF	XF	Unc	BU
1996	—	—	—	2.00	5.00	6.50



KM# 6 5 CROWNS

24.2400 g., 0.5000 Silver 0.3897 oz. ASW **Ruler:** Elizabeth II
Obv: Young bust right **Rev:** Turks-head cactus

Date	Mintage	F	VF	XF	Unc	BU
1975 Matte	440	—	—	9.00	18.00	20.00
1975 Proof	1,320	Value: 13.50	—	—	—	—
1976	1,760	—	—	6.00	11.50	13.50
1976 Proof	2,220	Value: 11.50	—	—	—	—
1977 Proof	1,370	Value: 13.50	—	—	—	—

KM# 47 5 CROWNS

14.5800 g., 0.5000 Silver 0.2344 oz. ASW **Ruler:** Elizabeth II
Subject: Lord Mountbatten **Obv:** Young bust right **Rev:** Uniformed head left above crossed flag and sword

Date	Mintage	F	VF	XF	Unc	BU
1980 Proof	—	—	—	—	—	Value: 9.50



KM# 75 5 CROWNS

Copper-Nickel **Ruler:** Elizabeth II **Subject:** Discovery of America **Obv:** Young bust right **Rev:** Columbus before Ferdinand and Isabella

Date	Mintage	F	VF	XF	Unc	BU
1991	—	—	—	3.00	7.50	9.00



KM# 68 5 CROWNS

Copper-Nickel **Ruler:** Elizabeth II **Series:** Olympics **Obv:** National arms **Rev:** Equestrian and 3 events

Date	Mintage	F	VF	XF	Unc	BU
1992	—	—	—	2.00	4.50	6.50

KM# 69 5 CROWNS

Copper-Nickel **Ruler:** Elizabeth II **Series:** Olympics **Obv:** National arms **Rev:** Gymnast on rings and 5 events

Date	Mintage	F	VF	XF	Unc	BU
1992	—	—	—	2.00	4.50	6.50



KM# 70 5 CROWNS

Copper-Nickel **Ruler:** Elizabeth II **Series:** Olympics **Obv:** National arms **Rev:** Weightlifting and 3 events

Date	Mintage	F	VF	XF	Unc	BU
1992	—	—	—	2.00	4.50	6.50

KM# 71 5 CROWNS

Copper-Nickel **Ruler:** Elizabeth II **Series:** Olympics **Obv:** National arms **Rev:** Rifle shooting and 3 events

Date	Mintage	F	VF	XF	Unc	BU
1992	—	—	—	2.00	4.50	6.50

KM# 72 5 CROWNS

Copper-Nickel **Ruler:** Elizabeth II **Series:** Olympics **Obv:** National arms **Rev:** Sail boarding and 3 events

Date	Mintage	F	VF	XF	Unc	BU
1992	—	—	—	2.00	4.50	6.50

KM# 73 5 CROWNS

Copper-Nickel **Ruler:** Elizabeth II **Series:** Olympics **Obv:** National arms **Rev:** Ski jumper and 4 events

Date	Mintage	F	VF	XF	Unc	BU
1992	—	—	—	2.00	4.50	6.50



KM# 77 5 CROWNS

Copper-Nickel **Ruler:** Elizabeth II **Subject:** 40th Anniversary - Reign of Elizabeth II **Obv:** National arms **Rev:** Crowned bust facing

Date	Mintage	F	VF	XF	Unc	BU
1992	—	—	—	3.00	6.75	7.25

KM# 77a 5 CROWNS

28.0400 g., 0.9250 Silver 0.8339 oz. ASW **Ruler:** Elizabeth II
Subject: 40th Anniversary - Reign of Elizabeth II **Obv:** National arms **Rev:** Crowned bust facing

Date	Mintage	F	VF	XF	Unc	BU
1992 Proof	—	—	—	—	—	Value: 40.00

KM# 84 5 CROWNS

Copper-Nickel **Ruler:** Elizabeth II **Subject:** 40th Anniversary - Reign of Elizabeth II **Obv:** Crowned head right **Rev:** Conjoined busts of Queen Elizabeth II and Prince Philip facing

Date	Mintage	F	VF	XF	Unc	BU
1992	—	—	—	3.00	6.75	7.25

KM# 84a 5 CROWNS

28.0400 g., 0.9250 Silver 0.8339 oz. ASW **Ruler:** Elizabeth II
Subject: 40th Anniversary - Reign of Elizabeth II **Obv:** Crowned head right **Rev:** Conjoined busts of Queen Elizabeth II and Prince Philip facing

Date	Mintage	F	VF	XF	Unc	BU
1992 Proof	—	—	—	—	—	Value: 40.00

KM# 85 5 CROWNS

Copper-Nickel **Ruler:** Elizabeth II **Subject:** 40th Anniversary - Reign of Elizabeth II **Obv:** Crowned head right **Rev:** Head of King George VI facing

Date	Mintage	F	VF	XF	Unc	BU
1992	—	—	—	3.00	6.75	7.25

KM# 85a 5 CROWNS

28.0400 g., 0.9250 Silver 0.8339 oz. ASW **Ruler:** Elizabeth II
Subject: 40th Anniversary - Reign of Elizabeth II **Obv:** Crowned head right **Rev:** Head of King George VI facing

Date	Mintage	F	VF	XF	Unc	BU
1992 Proof	—	—	—	—	—	Value: 40.00



KM# 86 5 CROWNS

Copper-Nickel **Ruler:** Elizabeth II **Subject:** 40th Anniversary - Reign of Elizabeth II **Obv:** Crowned head right **Rev:** Windsor Castle

Date	Mintage	F	VF	XF	Unc	BU
1992	—	—	—	3.00	6.75	7.25

KM# 86a 5 CROWNS

28.2800 g., 0.9250 Silver 0.8410 oz. ASW **Ruler:** Elizabeth II
Subject: 40th Anniversary - Reign of Elizabeth II **Obv:** Crowned head right **Rev:** Windsor Castle

Date	Mintage	F	VF	XF	Unc	BU
1992 Proof	—	—	—	—	—	Value: 40.00

KM# 87 5 CROWNS

Copper-Nickel **Ruler:** Elizabeth II **Subject:** World Cup '94 **Obv:** Crowned head right **Rev:** Jules Rimet and trophy

Date	Mintage	F	VF	XF	Unc	BU
ND(1993)	—	—	—	3.00	6.50	7.50

KM# 88 5 CROWNS

Copper-Nickel **Ruler:** Elizabeth II **Subject:** World Cup '94 - Uruguay Winners **Obv:** Crowned head right **Rev:** Soccer players shaking hands

Date	Mintage	F	VF	XF	Unc	BU
ND(1993)	—	—	—	3.00	6.50	7.50



KM# 89 5 CROWNS

Copper-Nickel **Ruler:** Elizabeth II **Subject:** World Cup '94 - Italy Winners **Obv:** Crowned head right **Rev:** Dino Zoff holding trophy

Date	Mintage	F	VF	XF	Unc	BU
ND(1993)	—	—	—	3.00	6.50	7.50

KM# 90 5 CROWNS

Copper-Nickel **Ruler:** Elizabeth II **Subject:** World Cup '94 - West Germany winners **Obv:** Crowned head right **Rev:** Franz Beckenbauer

Date	Mintage	F	VF	XF	Unc	BU
ND(1993)	—	—	—	3.00	6.50	7.50



KM# 91 5 CROWNS

Copper-Nickel **Ruler:** Elizabeth II **Subject:** World Cup '94 - Brazil Winners **Obv:** Crowned head right **Rev:** Pelé with arm raised

Date	Mintage	F	VF	XF	Unc	BU
ND(1993)	—	—	—	3.00	6.50	7.50

KM# 92 5 CROWNS

Copper-Nickel **Ruler:** Elizabeth II **Subject:** World Cup '94 - England Winners **Obv:** Crowned head right **Rev:** Bobby Moore with trophy on teammates shoulders

Date	Mintage	F	VF	XF	Unc	BU
ND(1993)	—	—	—	3.00	6.50	7.50

KM# 93 5 CROWNS

Copper-Nickel **Ruler:** Elizabeth II **Subject:** World Cup '94 - Argentina winners **Obv:** Crowned head right **Rev:** Mario Kempes running right

Date	Mintage	F	VF	XF	Unc	BU
ND(1993)	—	—	—	3.00	6.50	7.50

KM# 94 5 CROWNS

Copper-Nickel **Ruler:** Elizabeth II **Subject:** World Cup '94 - USA Host **Obv:** Crowned head right **Rev:** Stylized flag and trophy

Date	Mintage	F	VF	XF	Unc	BU
ND(1993)	—	—	—	3.00	6.50	7.50

KM# 103 5 CROWNS

Copper-Nickel **Ruler:** Elizabeth II **Subject:** 40th Anniversary of Coronation **Obv:** Crowned head right **Rev:** Westminster Abbey

Date	Mintage	F	VF	XF	Unc	BU
ND(1993)	—	—	—	3.50	7.50	8.50



KM# 104 5 CROWNS

Copper-Nickel **Ruler:** Elizabeth II **Subject:** 40th Anniversary of Coronation **Obv:** Crowned head right **Rev:** Crown jewels

Date	Mintage	F	VF	XF	Unc	BU
ND(1993)	—	—	—	3.50	7.50	8.50



KM# 105 5 CROWNS

Copper-Nickel **Ruler:** Elizabeth II **Subject:** 40th Anniversary of Coronation **Obv:** Crowned head right **Rev:** Queen, clergy and maids of honor

Date	Mintage	F	VF	XF	Unc	BU
ND(1993)	—	—	—	3.50	7.50	8.50

KM# 106 5 CROWNS

Copper-Nickel **Ruler:** Elizabeth II **Subject:** 40th Anniversary of Coronation **Obv:** Crowned head right **Rev:** Consort's Homage

Date	Mintage	F	VF	XF	Unc	BU
ND(1993)	—	—	—	3.50	7.50	8.50

KM# 107 5 CROWNS

Copper-Nickel **Ruler:** Elizabeth II **Subject:** 40th Anniversary of Coronation **Obv:** Crowned head right **Rev:** Enthroned Queen

Date	Mintage	F	VF	XF	Unc	BU
ND(1993)	—	—	—	3.50	7.50	8.50

KM# 108 5 CROWNS

Copper-Nickel **Ruler:** Elizabeth II **Subject:** 40th Anniversary of Coronation **Obv:** Crowned head right **Rev:** Queen in coach

Date	Mintage	F	VF	XF	Unc	BU
ND(1993)	—	—	—	3.50	7.50	8.50



KM# 123 5 CROWNS

Copper-Nickel **Ruler:** Elizabeth II **Series:** 1994 Winter Olympics - Lillehammer **Obv:** Crowned head right **Rev:** Speed skater within circle

Date	Mintage	F	VF	XF	Unc	BU
1993 Prooflike	—	—	—	2.00	4.75	5.50

KM# 124 5 CROWNS

Copper-Nickel **Ruler:** Elizabeth II **Series:** 1994 Winter Olympics - Lillehammer **Obv:** Crowned head right **Rev:** Figure skater

Date	Mintage	F	VF	XF	Unc	BU
1993 Prooflike	—	—	—	2.00	4.75	5.50

KM# 125 5 CROWNS

Copper-Nickel **Ruler:** Elizabeth II **Series:** 1994 Winter Olympics - Lillehammer **Obv:** Arms with supporters **Rev:** Hockey player within circle

Date	Mintage	F	VF	XF	Unc	BU
1993 Prooflike	—	—	—	2.00	4.75	5.50

KM# 126 5 CROWNS

Copper-Nickel **Ruler:** Elizabeth II **Series:** 1994 Winter Olympics - Lillehammer **Obv:** Crowned head right **Rev:** Slalom skier within circle

Date	Mintage	F	VF	XF	Unc	BU
1993 Prooflike	—	—	—	2.00	4.75	5.50



KM# 127 5 CROWNS

Copper-Nickel **Ruler:** Elizabeth II **Series:** 1994 Winter Olympics - Lillehammer **Obv:** Crowned head right **Rev:** Ski jumper

Date	Mintage	F	VF	XF	Unc	BU
1993 Prooflike	—	—	—	2.00	4.75	5.50

KM# 128 5 CROWNS

Copper-Nickel **Ruler:** Elizabeth II **Series:** 1994 Winter Olympics - Lillehammer **Obv:** Crowned head right **Rev:** Bobsled and team within circle

Date	Mintage	F	VF	XF	Unc	BU
1993 Prooflike	—	—	—	2.00	4.75	5.50



KM# 177 5 CROWNS

Copper-Nickel **Ruler:** Elizabeth II **Subject:** 25th Anniversary 1969-1994 - Apollo 11 **Obv:** Crowned head right **Rev:** Launching rocket

Date	Mintage	F	VF	XF	Unc	BU
1993	—	—	—	3.00	6.75	7.50

KM# 178 5 CROWNS

Copper-Nickel **Ruler:** Elizabeth II **Subject:** 25th Anniversary 1969-1994 - Apollo 11 **Obv:** Crowned head right **Rev:** Lunar landing

Date	Mintage	F	VF	XF	Unc	BU
1993	—	—	—	3.00	6.75	7.50

KM# 179 5 CROWNS

Copper-Nickel **Ruler:** Elizabeth II **Subject:** 25th Anniversary 1969-1994 - Apollo 11 **Obv:** Crowned head right **Rev:** Astronaut descending ladder

Date	Mintage	F	VF	XF	Unc	BU
1993	—	—	—	3.00	6.75	7.50

KM# 181 5 CROWNS

Copper-Nickel **Ruler:** Elizabeth II **Subject:** 25th Anniversary 1969-1994 - Apollo 11 **Obv:** Crowned head right **Rev:** Astronaut walking on moon

Date	Mintage	F	VF	XF	Unc	BU
1993	—	—	—	3.00	6.75	7.50



KM# 182 5 CROWNS

Copper-Nickel **Ruler:** Elizabeth II **Subject:** 25th Anniversary 1969-1994 - Apollo 11 **Obv:** Crowned head right **Rev:** Ocean recovery

Date	Mintage	F	VF	XF	Unc	BU
1993	—	—	—	3.00	6.75	7.50

KM# 180 5 CROWNS

Copper-Nickel **Ruler:** Elizabeth II **Subject:** 25th Anniversary 1969-1994 - Apollo 11 **Obv:** Crowned head right **Rev:** Astronauts raising flag on moon

Date	Mintage	F	VF	XF	Unc	BU
1993	—	—	—	3.00	6.75	7.50

KM# 234 5 CROWNS

3.1104 g., 0.9995 Platinum 0.0999 oz. APW, 16.5 mm. **Ruler:** Elizabeth II **Subject:** ANA Salute to Coin Collecting **Obv:** Crowned head right **Rev:** Astronaut on the moon **Edge:** Reeded

Date	Mintage	F	VF	XF	Unc	BU
1994 Proof	200	—	—	—	—	Value: 225

KM# 132 5 CROWNS

Copper-Nickel **Ruler:** Elizabeth II **Subject:** 25th Anniversary 1969-1994 - Apollo 11 **Obv:** Crowned head right **Rev:** Salute to ANA and coin collecting, PEACE on a smooth section of alternating smooth and reeded

Date	Mintage	F	VF	XF	Unc	BU
1994 Prooflike	10,000	—	—	5.00	10.00	12.00

KM# 173 5 CROWNS

Copper-Nickel **Ruler:** Elizabeth II **Subject:** 50th Anniversary - Normandy Landing **Obv:** Crowned head right **Rev:** Bust of Sir Bertram II Ramsay left

Date	Mintage	F	VF	XF	Unc	BU
1994	—	—	—	4.50	9.50	11.00

KM# 174 5 CROWNS

Copper-Nickel **Ruler:** Elizabeth II **Subject:** 50th Anniversary - Normandy Landing **Obv:** Crowned head right **Rev:** Bust of Bernard L. Montgomery left

Date	Mintage	F	VF	XF	Unc	BU
1994	—	—	—	4.50	9.50	11.00



KM# 175 5 CROWNS

Copper-Nickel **Ruler:** Elizabeth II **Subject:** 50th Anniversary - Normandy Landing **Obv:** Crowned head right **Rev:** Bust of Omar N. Bradley right

Date	Mintage	F	VF	XF	Unc	BU
1994	—	—	—	4.50	9.50	11.00

KM# 176 5 CROWNS

Copper-Nickel **Ruler:** Elizabeth II **Subject:** 50th Anniversary - Normandy Landing **Obv:** Crowned head right **Rev:** Bust of Dwight D. Eisenhower right

Date	Mintage	F	VF	XF	Unc	BU
1994	—	—	—	4.50	9.50	11.00



KM# 133 5 CROWNS

Copper-Nickel **Ruler:** Elizabeth II **Subject:** 50th Anniversary - VE Day **Obv:** National arms **Rev:** Heads of Churchill, Roosevelt and Stalin facing

Date	Mintage	F	VF	XF	Unc	BU
1995	—	—	—	4.50	9.50	11.00

KM# 134 5 CROWNS

Copper-Nickel **Ruler:** Elizabeth II **Subject:** 50th Anniversary - VE Day **Obv:** National arms **Rev:** Planes

Date	Mintage	F	VF	XF	Unc	BU
1995	—	—	—	3.00	7.50	8.50

KM# 135 5 CROWNS

Copper-Nickel **Ruler:** Elizabeth II **Subject:** 50th Anniversary - VE Day **Obv:** Arms with supporters **Rev:** U.S. and Soviet troops meet

Date	Mintage	F	VF	XF	Unc	BU
1995	—	—	—	3.00	7.50	8.50

KM# 136 5 CROWNS

Copper-Nickel **Ruler:** Elizabeth II **Subject:** 50th Anniversary - VE Day **Obv:** Arms with supporters **Rev:** London, Washington and Paris

Date	Mintage	F	VF	XF	Unc	BU
1995	—	—	—	3.00	7.50	8.50

KM# 188 5 CROWNS

10.0000 g., 0.9990 Silver 0.3212 oz. ASW **Ruler:** Elizabeth II **Series:** XXVI Summer Olympics **Obv:** Crowned head right **Rev:** Hurdlers

Date	Mintage	F	VF	XF	Unc	BU
1995 Proof	—	—	—	—	—	Value: 12.50

KM# 190 5 CROWNS

10.0000 g., 0.9990 Silver 0.3212 oz. ASW **Ruler:** Elizabeth II **Series:** XXVI Summer Olympics **Obv:** Crowned head right **Rev:** Cyclist

Date	Mintage	F	VF	XF	Unc	BU
1995 Proof	—	—	—	—	—	Value: 12.50

KM# 192 5 CROWNS

10.0000 g., 0.9990 Silver 0.3212 oz. ASW **Ruler:** Elizabeth II **Series:** XXVI Summer Olympics **Obv:** Crowned head right **Rev:** Fencers

Date	Mintage	F	VF	XF	Unc	BU
1995 Proof	—	—	—	—	—	Value: 12.50

KM# 194 5 CROWNS

10.0000 g., 0.9990 Silver 0.3212 oz. ASW **Ruler:** Elizabeth II **Series:** XXVI Summer Olympics **Obv:** Crowned head right **Rev:** Equestrian

Date	Mintage	F	VF	XF	Unc	BU
1995 Proof	—	—	—	—	—	Value: 12.50

KM# 196 5 CROWNS

10.0000 g., 0.9990 Silver 0.3212 oz. ASW **Ruler:** George VI **Series:** XXVI Summer Olympics **Obv:** Crowned head right **Rev:** Pole vaulter

Date	Mintage	F	VF	XF	Unc	BU
1995 Proof	—	—	—	—	—	Value: 12.50

KM# 198 5 CROWNS

10.0000 g., 0.9990 Silver 0.3212 oz. ASW **Ruler:** Elizabeth II **Series:** XXVI Summer Olympics **Obv:** Crowned head right **Rev:** Runners

Date	Mintage	F	VF	XF	Unc	BU
1995 Proof	—	—	—	—	—	Value: 12.50

KM# 200 5 CROWNS

10.0000 g., 0.9990 Silver 0.3212 oz. ASW **Ruler:** Elizabeth II **Series:** XXVI Summer Olympics **Obv:** Crowned head right **Rev:** Gymnast

Date	Mintage	F	VF	XF	Unc	BU
1995 Proof	—	—	—	—	—	Value: 12.50

KM# 202 5 CROWNS

10.0000 g., 0.9990 Silver 0.3212 oz. ASW **Ruler:** Elizabeth II **Series:** XXVI Summer Olympics **Obv:** Crowned head right **Rev:** Swimmer

Date	Mintage	F	VF	XF	Unc	BU
1995 Proof	—	—	—	—	—	Value: 12.50

KM# 204 5 CROWNS

10.0000 g., 0.9990 Silver 0.3212 oz. ASW **Ruler:** Elizabeth II **Series:** XXVI Summer Olympics **Obv:** Crowned head right **Rev:** Diver

Date	Mintage	F	VF	XF	Unc	BU
1995 Proof	—	—	—	—	—	Value: 12.50

KM# 206 5 CROWNS

10.0000 g., 0.9990 Silver 0.3212 oz. ASW **Ruler:** Elizabeth II **Series:** XXVI Summer Olympics **Obv:** Crowned head right **Rev:** Sprinter within circle

Date	Mintage	F	VF	XF	Unc	BU
1995 Proof	—	—	—	—	—	Value: 12.50



KM# 225 5 CROWNS

26.2000 g., Brass, 39.1 mm. **Ruler:** Elizabeth II **Subject:** Mother Theresa **Obv:** National arms **Rev:** Bust 1/4 left and star design within globe **Edge:** Reeded

Date	Mintage	F	VF	XF	Unc	BU
1997	—	—	—	—	10.00	12.50



KM# 249 5 CROWNS

Copper-Nickel Plated Bronze **Ruler:** Elizabeth II **Subject:** 50th Wedding Anniversary **Rev:** Conjoined heads of Elizabeth and Prince Philip right

Date	Mintage	F	VF	XF	Unc	BU
1997	—	—	—	—	15.00	—



KM# 238 5 CROWNS

1.5600 g., 0.9999 Gold 0.0501 oz. AGW, 13.7 mm. **Ruler:** Elizabeth II **Obv:** Crowned head right **Rev:** Two Bottle-nosed Dolphins **Edge:** Reeded

Date	Mintage	F	VF	XF	Unc	BU
1998 Proof	—	—	—	—	—	Value: 55.00



KM# 232 5 CROWNS

26.4300 g., Copper-Nickel, 39.2 mm. **Ruler:** Elizabeth II **Subject:** Year of the Tiger **Obv:** Crowned head right **Rev:** Stylized tiger within circle **Edge:** Reeded

Date	Mintage	F	VF	XF	Unc	BU
1998	—	—	—	3.00	7.50	8.50

KM# 144 5 DOLLARS

10.0000 g., 0.9990 Silver 0.3212 oz. ASW **Ruler:** Elizabeth II **Series:** Steam Locomotive **Subject:** City of Truro **Obv:** Crowned head right **Rev:** Locomotive train **Note:** Similar to 20 Dollars, KM#145.

Date	Mintage	F	VF	XF	Unc	BU
1996 Proof	Est. 25,000	—	—	—	—	Value: 22.00

KM# 147 5 DOLLARS

10.0000 g., 0.9990 Silver 0.3212 oz. ASW **Ruler:** Elizabeth II **Series:** Steam Locomotive **Subject:** Flying Scotsman **Obv:** Crowned head right **Rev:** Locomotive train **Note:** Similar to 20 Dollars, KM#148.

Date	Mintage	F	VF	XF	Unc	BU
1996 Proof	Est. 25,000	—	—	—	—	Value: 22.00

KM# 150 5 DOLLARS

10.0000 g., 0.9990 Silver 0.3212 oz. ASW **Ruler:** Elizabeth II **Series:** Steam Locomotive **Subject:** Rocket **Obv:** Crowned head right **Rev:** Locomotive train **Note:** Similar to 20 Dollars, KM#151.

Date	Mintage	F	VF	XF	Unc	BU
1996 Proof	Est. 25,000	—	—	—	—	Value: 22.00

KM# 153 5 DOLLARS

10.0000 g., 0.9990 Silver 0.3212 oz. ASW **Ruler:** Elizabeth II **Series:** Steam Locomotive **Subject:** Evening Star **Obv:** Crowned head right **Rev:** Locomotive train **Note:** Similar to 20 Dollars, KM#154.

Date	Mintage	F	VF	XF	Unc	BU
1996 Proof	Est. 25,000	—	—	—	—	Value: 22.00

KM# 156 5 DOLLARS

10.0000 g., 0.9990 Silver 0.3212 oz. ASW **Ruler:** Elizabeth II **Series:** Steam Locomotive **Subject:** Mallard **Obv:** Crowned head right **Rev:** Locomotive train **Note:** Similar to 20 Dollars, KM#157.

Date	Mintage	F	VF	XF	Unc	BU
1996 Proof	Est. 25,000	—	—	—	—	Value: 22.00

KM# 159 5 DOLLARS

10.0000 g., 0.9990 Silver 0.3212 oz. ASW **Ruler:** Elizabeth II **Series:** Steam Locomotive **Subject:** Princess Elizabeth **Obv:** Crowned head right **Rev:** Locomotive train **Note:** Similar to 20 Dollars, KM#160.

Date	Mintage	F	VF	XF	Unc	BU
1996 Proof	Est. 25,000	—	—	—	—	Value: 22.00

KM# 162 5 DOLLARS

10.0000 g., 0.9990 Silver 0.3212 oz. ASW **Ruler:** Elizabeth II **Series:** Steam Locomotive **Subject:** Southern Pacific Lines - Class GS4 **Obv:** Crowned head right **Rev:** Locomotive train **Note:** Similar to 20 Dollars, KM#163.

Date	Mintage	F	VF	XF	Unc	BU
1996 Proof	Est. 25,000	—	—	—	—	Value: 22.00

KM# 165 5 DOLLARS

10.0000 g., 0.9990 Silver 0.3212 oz. ASW **Ruler:** Elizabeth II **Series:** Steam Locomotive **Subject:** German States Railway - Class 05 **Obv:** Crowned head right **Rev:** Locomotive train **Note:** Similar to 20 Dollars, KM#166.

Date	Mintage	F	VF	XF	Unc	BU
1996 Proof	Est. 25,000	—	—	—	—	Value: 22.00

KM# 168 5 DOLLARS

10.0000 g., 0.9990 Silver 0.3212 oz. ASW **Ruler:** Elizabeth II **Series:** Steam Locomotive **Subject:** Japanese National Railways - Class 62 **Obv:** Crowned head right **Rev:** Locomotive train **Note:** Similar to 20 Dollars, KM#169.

Date	Mintage	F	VF	XF	Unc	BU
1996 Proof	Est. 25,000	—	—	—	—	Value: 22.00

KM# 171 5 DOLLARS

10.0000 g., 0.9990 Silver 0.3212 oz. ASW **Ruler:** Elizabeth II **Series:** Steam Locomotive **Subject:** Chinese State Railways - Class RM **Obv:** Crowned head right **Rev:** Locomotive train **Note:** Similar to 20 Dollars, KM#172.

Date	Mintage	F	VF	XF	Unc	BU
1996 Proof	Est. 25,000	—	—	—	—	Value: 22.00



KM# 7 10 CROWNS

29.9800 g., 0.9250 Silver 0.8916 oz. ASW **Ruler:** Elizabeth II
Subject: Age of Exploration **Obv:** Young bust right **Rev:** Spacecraft's orbital paths

Date	Mintage	F	VF	XF	Unc	BU
1975 Matte	1,250	—	—	—	16.50	20.00
1975 Proof	2,935	Value: 14.50				

KM# 12 10 CROWNS

29.9800 g., 0.9250 Silver 0.8916 oz. ASW **Ruler:** Elizabeth II
Obv: Young bust right **Rev:** Salt windmill

Date	Mintage	F	VF	XF	Unc	BU
1976	4,185	—	—	—	13.50	16.00
1976 Proof	2,220	Value: 16.00				
1977 Proof	1,370	Value: 17.50				

KM# 45 10 CROWNS

29.7000 g., 0.9250 Silver 0.8832 oz. ASW **Ruler:** Elizabeth II
Subject: 10th Anniversary - Prince Charles' Investiture **Obv:** Young bust right **Rev:** Head of Prince Charles left above crossed scepter and sword, with crown and ring

Date	Mintage	F	VF	XF	Unc	BU
1979 Proof	25,000	Value: 12.50				



KM# 48 10 CROWNS

23.3300 g., 0.5000 Silver 0.3750 oz. ASW **Ruler:** Elizabeth II
Subject: Lord Mountbatten **Obv:** Young bust right **Rev:** Uniformed bust right and crowned shield

Date	Mintage	F	VF	XF	Unc	BU
1980 Proof	—	Value: 13.50				

KM# 53 10 CROWNS

29.7000 g., 0.9250 Silver 0.8832 oz. ASW **Ruler:** Elizabeth II
Subject: Wedding of Prince Charles and Lady Diana **Obv:** Young bust right **Rev:** Conjoined busts 1/4 left **Note:** Similar to 100 Crowns, KM#54.

Date	Mintage	F	VF	XF	Unc	BU
1981 Proof	40,000	Value: 18.50				



KM# 55 10 CROWNS

23.2800 g., 0.9250 Silver 0.6923 oz. ASW **Ruler:** Elizabeth II
Series: International Year of the Child **Obv:** Young bust right **Rev:** Child holding shell, palm trees at left and right

Date	Mintage	F	VF	XF	Unc	BU
1982 Proof	7,928	Value: 20.00				

KM# 56 10 CROWNS

23.2800 g., 0.9250 Silver 0.6923 oz. ASW **Ruler:** Elizabeth II
Subject: World Football Championship **Obv:** Young bust right **Rev:** Soccer player

Date	Mintage	F	VF	XF	Unc	BU
1982 Proof	7,865	Value: 16.50				

KM# 57 10 CROWNS

23.2800 g., 0.9250 Silver 0.6923 oz. ASW **Ruler:** Elizabeth II
Subject: World Football Championship **Obv:** Young bust right **Rev:** Two players

Date	Mintage	F	VF	XF	Unc	BU
1982 Proof	7,165	Value: 16.50				



KM# 58 10 CROWNS

23.2800 g., 0.9250 Silver 0.6923 oz. ASW **Ruler:** Elizabeth II
Series: Summer Olympics **Obv:** Young bust right **Rev:** Javelin thrower

Date	Mintage	F	VF	XF	Unc	BU
1984 Proof	2,160	Value: 20.00				

KM# 63 10 CROWNS

23.2800 g., 0.9250 Silver 0.6923 oz. ASW **Ruler:** Elizabeth II
Series: Decade for Women **Obv:** Young bust right **Rev:** Female figure facing holding shell and stylized dove within circle

Date	Mintage	F	VF	XF	Unc	BU
1985 Proof	1,001	Value: 35.00				

KM# 2 20 CROWNS

38.7000 g., 0.9250 Silver 1.1509 oz. ASW **Ruler:** Elizabeth II
Subject: Centenary - Birth of Winston Churchill **Obv:** National arms **Rev:** Bust 1/4 left

Date	Mintage	F	VF	XF	Unc	BU
1974 Matte	268,000	—	—	—	18.00	20.00
1974 Proof	8,400	Value: 22.50				

Note: 4,100 issued individually; 4,300 issued in binational sets with Cayman Islands 25 Dollars, KM#10.



KM# 8 20 CROWNS

38.7000 g., 0.9250 Silver 1.1509 oz. ASW **Ruler:** Elizabeth II
Subject: Age of Exploration **Obv:** Young bust right **Rev:** Bust of Christopher Columbus right and three ships

Date	Mintage	F	VF	XF	Unc	BU
1975 Matte	1,037	—	—	—	20.00	22.50
1975 Proof	2,769	Value: 18.50				

KM# 13 20 CROWNS

38.7000 g., 0.9250 Silver 1.1509 oz. ASW **Ruler:** Elizabeth II
Subject: U.S. Bicentennial **Obv:** Young bust right **Rev:** Two cameos facing each other below flags and crossed scepters

Date	Mintage	F	VF	XF	Unc	BU
1976 Matte	5,022	—	—	—	17.50	20.00
1976 Proof	4,474	Value: 22.50				

KM# 14 20 CROWNS

38.7000 g., 0.9250 Silver 1.1509 oz. ASW **Ruler:** Elizabeth II
Obv: Young bust right **Rev:** 4 Victoria cameos left

Date	Mintage	F	VF	XF	Unc	BU
1976	25,000	—	—	—	17.50	20.00
1976 Proof	22,000	Value: 20.00				
1977 Proof	1,934	Value: 27.50				



KM# 18 20 CROWNS

38.7000 g., 0.9250 Silver 1.1509 oz. ASW **Ruler:** Elizabeth II
Obv: Young bust right **Rev:** 4 George III cameos right

Date	Mintage	F	VF	XF	Unc	BU
1977	—	—	—	—	27.50	30.00
1977 Proof	1,973	Value: 32.50				

KM# 23 20 CROWNS

38.7000 g., 0.9250 Silver 1.1509 oz. ASW **Ruler:** Elizabeth II
Subject: XI Commonwealth Games **Obv:** Young bust right **Rev:** Javelin thrower and runner

Date	Mintage	F	VF	XF	Unc	BU
1978 Proof	10,000	Value: 18.00				



KM# 49 20 CROWNS

29.8100 g., 0.5000 Silver 0.4792 oz. ASW **Ruler:** Elizabeth II
Subject: Lord Mountbatten **Obv:** Young bust right **Rev:** Uniformed bust 1/4 right divides dates

Date	Mintage	F	VF	XF	Unc	BU
1980 Proof	—	Value: 22.50				

KM# 131.1 20 CROWNS

28.0400 g., 0.9250 Silver 0.8339 oz. ASW **Ruler:** Elizabeth II
Subject: 500th Anniversary - Discovery of America **Obv:** Crude bust right **Rev:** Columbus and Indians exchange gifts

Date	Mintage	F	VF	XF	Unc	BU
1989 Proof	—	Value: 25.00				



KM# 67.1 20 CROWNS

28.0400 g., 0.9250 Silver 0.8339 oz. ASW **Ruler:** Elizabeth II
Subject: 500th Anniversary - Discovery of America **Obv:** Crude young bust right **Rev:** Sailing ship - Santa Maria

Date	Mintage	F	VF	XF	Unc	BU
1989 Proof	—	Value: 25.00				

KM# 67.2 20 CROWNS

28.0400 g., 0.9250 Silver 0.8339 oz. ASW **Ruler:** Elizabeth II
Subject: 500th Anniversary - Discovery of America **Obv:** Refined young bust right **Rev:** Sailing ship - Santa Maria

Date	Mintage	F	VF	XF	Unc	BU
1991 Proof	—	Value: 27.50				

KM# 67.3 20 CROWNS

28.0400 g., 0.9250 Silver 0.8339 oz. ASW **Ruler:** Elizabeth II
Subject: 500th Anniversary - Discovery of America **Obv:** Refined young bust right #2 **Rev:** Sailing ship - Santa Maria

Date	Mintage	F	VF	XF	Unc	BU
1992 Proof	—	Value: 27.50				

KM# 115.1 20 CROWNS

28.0400 g., 0.9250 Silver 0.8339 oz. ASW **Ruler:** Elizabeth II
Subject: 500th Anniversary - Discovery of America **Obv:** Crude young bust right **Rev:** Ship - The Nina

Date	Mintage	F	VF	XF	Unc	BU
1989 Proof	—	Value: 25.00				



KM# 115.2 20 CROWNS

28.0400 g., 0.9250 Silver 0.8339 oz. ASW **Ruler:** Elizabeth II
Subject: 500th Anniversary - Discovery of America **Obv:** Refined young bust right **Rev:** Ship - The Nina

Date	Mintage	F	VF	XF	Unc	BU
1991 Proof	—	Value: 27.50				

KM# 115.3 20 CROWNS

28.0400 g., 0.9250 Silver 0.8339 oz. ASW **Ruler:** Elizabeth II
Subject: 500th Anniversary - Discovery of America **Obv:** Refined young bust #2 right **Rev:** Ship - The Nina

Date	Mintage	F	VF	XF	Unc	BU
1992 Proof	—	Value: 27.50				

KM# 116.1 20 CROWNS

28.0400 g., 0.9250 Silver 0.8339 oz. ASW **Ruler:** Elizabeth II
Subject: 500th Anniversary - Discovery of America **Obv:** Crude young bust right **Rev:** The Pinta

Date	Mintage	F	VF	XF	Unc	BU
1989 Proof	—	Value: 25.00				

KM# 116.2 20 CROWNS

28.0400 g., 0.9250 Silver 0.8339 oz. ASW **Ruler:** Elizabeth II
Subject: 500th Anniversary - Discovery of America **Obv:** Refined young bust right **Rev:** The Pinta

Date	Mintage	F	VF	XF	Unc	BU
1991 Proof	—	Value: 27.50				

KM# 116.3 20 CROWNS

28.0400 g., 0.9250 Silver 0.8339 oz. ASW **Ruler:** Elizabeth II
Subject: 500th Anniversary - Discovery of America **Obv:** Refined young bust right #2 **Rev:** The Pinta

Date	Mintage	F	VF	XF	Unc	BU
1992 Proof	—	Value: 27.50				



KM# 117.1 20 CROWNS

28.0400 g., 0.9250 Silver 0.8339 oz. ASW **Ruler:** Elizabeth II
Subject: 500th Anniversary - Discovery of America **Obv:** Crude young bust right **Rev:** Ships set sail

Date	Mintage	F	VF	XF	Unc	BU
1989 Proof	—	Value: 27.50				

KM# 117.2 20 CROWNS

28.0400 g., 0.9250 Silver 0.8339 oz. ASW **Ruler:** Elizabeth II
Subject: 500th Anniversary - Discovery of America **Obv:** Refined young bust right **Rev:** Ships set sail

Date	Mintage	F	VF	XF	Unc	BU
1991 Proof	—	Value: 27.50				

KM# 117.3 20 CROWNS

28.0400 g., 0.9250 Silver 0.8339 oz. ASW **Ruler:** Elizabeth II
Subject: 500th Anniversary - Discovery of America **Obv:** Refined young bust #2 right **Rev:** Ships set sail

Date	Mintage	F	VF	XF	Unc	BU
1992 Proof	—	Value: 27.50				



KM# 118.1 20 CROWNS

28.0400 g., 0.9250 Silver 0.8339 oz. ASW **Ruler:** Elizabeth II
Subject: 500th Anniversary - Discovery of America **Obv:** Crude young bust right **Rev:** Ships crossing the Atlantic

Date	Mintage	F	VF	XF	Unc	BU
1989 Proof	—	Value: 25.00				

KM# 118.2 20 CROWNS

28.0400 g., 0.9250 Silver 0.8339 oz. ASW **Ruler:** Elizabeth II
Subject: 500th Anniversary - Discovery of America **Obv:** Refined young bust right **Rev:** Ships crossing the Atlantic

Date	Mintage	F	VF	XF	Unc	BU
1991 Proof	—	Value: 27.50				

KM# 118.3 20 CROWNS

28.0400 g., 0.9250 Silver 0.8339 oz. ASW **Ruler:** Elizabeth II
Subject: 500th Anniversary - Discovery of America **Obv:** Refined young bust #2 right **Rev:** Ships crossing the Atlantic

Date	Mintage	F	VF	XF	Unc	BU
1992 Proof	—	Value: 27.50				



KM# 119.1 20 CROWNS

28.0400 g., 0.9250 Silver 0.8339 oz. ASW **Ruler:** Elizabeth II
Subject: 500th Anniversary - Discovery of America **Obv:** Crude young bust right **Rev:** Sighting land

Date	Mintage	F	VF	XF	Unc	BU
1989 Proof	—	Value: 25.00				

KM# 119.2 20 CROWNS

28.0400 g., 0.9250 Silver 0.8339 oz. ASW **Ruler:** Elizabeth II
Subject: 500th Anniversary - Discovery of America **Obv:** Refined young bust right **Rev:** Sighting land

Date	Mintage	F	VF	XF	Unc	BU
1991 Proof	—	Value: 27.50				

KM# 119.3 20 CROWNS

28.0400 g., 0.9250 Silver 0.8339 oz. ASW **Ruler:** Elizabeth II
Subject: 500th Anniversary - Discovery of America **Obv:** Refined young bust #2 right **Rev:** Sighting land

Date	Mintage	F	VF	XF	Unc	BU
1992 Proof	—	Value: 27.50				



KM# 120.1 20 CROWNS

28.0400 g., 0.9250 Silver 0.8339 oz. ASW **Ruler:** Elizabeth II
Subject: 500th Anniversary - Discovery of America **Obv:** Crude young bust right **Rev:** Columbus explores the Caribbean

Date	Mintage	F	VF	XF	Unc	BU
1989 Proof	—	Value: 25.00				

KM# 120.2 20 CROWNS

28.0400 g., 0.9250 Silver 0.8339 oz. ASW **Ruler:** Elizabeth II
Subject: 500th Anniversary - Discovery of America **Obv:** Refined young bust right **Rev:** Columbus explores the Caribbean

Date	Mintage	F	VF	XF	Unc	BU
1991 Proof	—	Value: 27.50				

KM# 120.3 20 CROWNS

28.0400 g., 0.9250 Silver 0.8339 oz. ASW **Ruler:** Elizabeth II
Subject: 500th Anniversary - Discovery of America **Obv:** Refined young bust #2 right **Rev:** Columbus explores the Caribbean

Date	Mintage	F	VF	XF	Unc	BU
1992 Proof	—	Value: 27.50				



KM# 129.1 20 CROWNS

28.0400 g., 0.9250 Silver 0.8339 oz. ASW **Ruler:** Elizabeth II
Subject: 500th Anniversary - Discovery of America **Obv:** Crude bust right **Rev:** Columbus sights New World

Date	Mintage	F	VF	XF	Unc	BU
1989 Proof	—	Value: 25.00				

KM# 129.2 20 CROWNS

28.0400 g., 0.9250 Silver 0.8339 oz. ASW **Ruler:** Elizabeth II
Subject: 500th Anniversary - Discovery of America **Obv:** Refined bust right **Rev:** Columbus sights New World

Date	Mintage	F	VF	XF	Unc	BU
1991 Proof	—	Value: 27.50				

KM# 129.3 20 CROWNS

28.0400 g., 0.9250 Silver 0.8339 oz. ASW **Ruler:** Elizabeth II
Subject: 500th Anniversary - Discovery of America **Obv:** Refined bust #2 right **Rev:** Columbus sights New World

Date	Mintage	F	VF	XF	Unc	BU
1992 Proof	—	Value: 27.50				

KM# 130.1 20 CROWNS

28.0400 g., 0.9250 Silver 0.8339 oz. ASW **Ruler:** Elizabeth II
Subject: 500th Anniversary - Discovery of America **Obv:** Crude bust right **Rev:** Columbus claims land for Spain

Date	Mintage	F	VF	XF	Unc	BU
1989 Proof	—	Value: 25.00				

KM# 130.2 20 CROWNS

28.0400 g., 0.9250 Silver 0.8339 oz. ASW **Ruler:** Elizabeth II
Subject: 500th Anniversary - Discovery of America **Obv:** Refined bust right **Rev:** Columbus claims land for Spain

Date	Mintage	F	VF	XF	Unc	BU
1991 Proof	—	Value: 27.50				

KM# 130.3 20 CROWNS

28.0400 g., 0.9250 Silver 0.8339 oz. ASW **Ruler:** Elizabeth II
Subject: 500th Anniversary - Discovery of America **Obv:** Refined bust #2 right **Rev:** Columbus claims land for Spain

Date	Mintage	F	VF	XF	Unc	BU
1992 Proof	—	Value: 27.50				



KM# 131.2 20 CROWNS

28.0400 g., 0.9250 Silver 0.8339 oz. ASW **Ruler:** Elizabeth II
Subject: 500th Anniversary - Discovery of America **Obv:** Refined bust right **Rev:** Columbus and Indians exchange gifts

Date	Mintage	F	VF	XF	Unc	BU
1991 Proof	—	Value: 27.50				

KM# 226 20 CROWNS

31.1700 g., 0.9990 Silver 1.0011 oz. ASW, 38.9 mm. **Ruler:** Elizabeth II
Subject: 40th Anniversary of Accession **Obv:** National arms **Rev:** Crowned bust facing **Edge:** Reeded

Date	Mintage	F	VF	XF	Unc	BU
ND(1992) Proof	—	Value: 30.00				
1993 Proof	—	Value: 30.00				

KM# 227.1 20 CROWNS

31.1700 g., 0.9990 Silver 1.0011 oz. ASW, 38.9 mm. **Ruler:** Elizabeth II
Subject: 40th Anniversary of the Accession **Obv:** Crowned head right with wavy truncation **Rev:** Head of H.M. King George VI facing **Edge:** Reeded

Date	Mintage	F	VF	XF	Unc	BU
ND(1992) Proof	—	Value: 30.00				

KM# 228.1 20 CROWNS

31.1700 g., 0.9990 Silver 1.0011 oz. ASW, 38.9 mm. **Ruler:** Elizabeth II **Subject:** 40th Anniversary of the Accession **Obv:** Crowned head right with wavy truncation **Rev:** Windsor castle **Edge:** Reeded

Date	Mintage	F	VF	XF	Unc	BU
ND(1992) Proof	—	Value: 30.00				

KM# 229.1 20 CROWNS

31.1700 g., 0.9990 Silver 1.0011 oz. ASW, 38.9 mm. **Ruler:** Elizabeth II **Subject:** 40th Anniversary of the Accession **Obv:** Crowned head right with wavy truncation **Rev:** Conjoined busts of the Queen and Prince Philip facing **Edge:** Reeded

Date	Mintage	F	VF	XF	Unc	BU
ND(1992) Proof	—	Value: 30.00				

KM# 229.2 20 CROWNS

31.1700 g., 0.9990 Silver 1.0011 oz. ASW, 38.9 mm. **Ruler:** Elizabeth II **Subject:** 40th Anniversary of the Accession **Obv:** Crowned head right with smooth truncation **Rev:** Conjoined busts of the Queen and Prince Philip facing **Edge:** Reeded

Date	Mintage	F	VF	XF	Unc	BU
ND(1992) Proof	—	Value: 30.00				

KM# 131.3 20 CROWNS

28.0400 g., 0.9250 Silver 0.8339 oz. ASW **Ruler:** Elizabeth II **Subject:** 500th Anniversary - Discovery of America **Obv:** Refined bust #2 right **Rev:** Columbus and Indians exchange gifts

Date	Mintage	F	VF	XF	Unc	BU
1992 Proof	—	Value: 30.00				



KM# 78 20 CROWNS

31.1000 g., 0.9990 Silver 0.9988 oz. ASW **Ruler:** Elizabeth II **Series:** Olympics **Obv:** National arms **Rev:** Equestrian and 3 events

Date	Mintage	F	VF	XF	Unc	BU
1992 Proof	20,000	Value: 21.50				

KM# 79 20 CROWNS

31.1700 g., 0.9990 Silver 0.9988 oz. ASW **Ruler:** Elizabeth II **Series:** Olympics **Obv:** National arms **Rev:** Gymnast on rings and 5 events

Date	Mintage	F	VF	XF	Unc	BU
1992 Proof	Est. 20,000	Value: 21.50				



KM# 80 20 CROWNS

31.1000 g., 0.9990 Silver 0.9988 oz. ASW **Ruler:** Elizabeth II **Series:** Olympics **Obv:** National arms **Rev:** Weightlifting and 3 events

Date	Mintage	F	VF	XF	Unc	BU
1992 Proof	Est. 20,000	Value: 21.50				

KM# 81 20 CROWNS

31.1000 g., 0.9990 Silver 0.9988 oz. ASW **Ruler:** Elizabeth II **Series:** Olympics **Obv:** National arms **Rev:** Rifle shooting and 3 events

Date	Mintage	F	VF	XF	Unc	BU
1992 Proof	Est. 20,000	Value: 21.50				

KM# 82 20 CROWNS

31.1000 g., 0.9990 Silver 0.9988 oz. ASW **Ruler:** Elizabeth II **Series:** Olympics **Obv:** National arms **Rev:** Sail boarding and 3 events

Date	Mintage	F	VF	XF	Unc	BU
1992 Proof	Est. 20,000	Value: 21.50				

KM# 83 20 CROWNS

31.1000 g., 0.9990 Silver 0.9988 oz. ASW **Ruler:** Elizabeth II **Series:** Olympics **Obv:** National arms **Rev:** Ski jumper and 4 events

Date	Mintage	F	VF	XF	Unc	BU
1992 Proof	Est. 20,000	Value: 21.50				

KM# 184 20 CROWNS

28.0400 g., 0.9250 Silver 0.8339 oz. ASW **Ruler:** Elizabeth II **Series:** Apollo II **Obv:** Crowned head right **Rev:** Lunar landing scene

Date	Mintage	F	VF	XF	Unc	BU
1993 Proof	—	Value: 30.00				
1994 Mule?	—	—	—	—	—	—

Note: Re-engraved number 4 in date

KM# 239 20 CROWNS

28.0400 g., 0.9250 Silver 0.8339 oz. ASW **Ruler:** Elizabeth II **Series:** Lillehammer Winter Olympics **Obv:** Crowned head right **Rev:** Olympic skier

Date	Mintage	F	VF	XF	Unc	BU
1993 Proof	—	Value: 27.50				

KM# 187 20 CROWNS

28.0400 g., 0.9250 Silver 0.8339 oz. ASW, 38.9 mm. **Ruler:** Elizabeth II **Series:** Apollo II **Obv:** Crowned head right **Rev:** Astronaut walking on the moon **Edge:** Reeded

Date	Mintage	F	VF	XF	Unc	BU
1993 Proof	—	Value: 30.00				

KM# 95 20 CROWNS

31.1000 g., 0.9990 Silver 0.9988 oz. ASW **Ruler:** Elizabeth II **Subject:** World Cup '94 **Obv:** Crowned bust right **Rev:** Bust of Jules Rimet right and trophy

Date	Mintage	F	VF	XF	Unc	BU
ND(1993) Proof	Est. 10,000	Value: 27.50				

KM# 96 20 CROWNS

31.1000 g., 0.9990 Silver 0.9988 oz. ASW **Ruler:** Elizabeth II **Subject:** World Cup '94 - Uruguay Winners **Obv:** Crowned head right **Rev:** Two players

Date	Mintage	F	VF	XF	Unc	BU
ND(1993) Proof	Est. 10,000	Value: 30.00				

KM# 97 20 CROWNS

31.1000 g., 0.9990 Silver 0.9988 oz. ASW **Ruler:** Elizabeth II **Subject:** World Cup '94 - Italy Winners **Obv:** Crowned head right **Rev:** Dino Zoff

Date	Mintage	F	VF	XF	Unc	BU
ND(1993) Proof	Est. 10,000	Value: 30.00				

KM# 98 20 CROWNS

31.1000 g., 0.9990 Silver 0.9988 oz. ASW **Ruler:** Elizabeth II **Subject:** World Cup '94 - West German Winners **Obv:** Crowned head right **Rev:** Franz Breckenbauer

Date	Mintage	F	VF	XF	Unc	BU
ND(1993) Proof	Est. 10,000	Value: 30.00				

KM# 99 20 CROWNS

31.1000 g., 0.9990 Silver 0.9988 oz. ASW **Ruler:** Elizabeth II **Subject:** World Cup '94 - Brazil Winners **Obv:** Crowned head right **Rev:** Pelé

Date	Mintage	F	VF	XF	Unc	BU
ND(1993) Proof	Est. 10,000	Value: 27.50				

KM# 100 20 CROWNS

31.1000 g., 0.9990 Silver 0.9988 oz. ASW **Ruler:** Elizabeth II **Subject:** World Cup '94 - England Winners **Obv:** Crowned head right **Rev:** Bobby Moore

Date	Mintage	F	VF	XF	Unc	BU
ND(1993) Proof	Est. 10,000	Value: 30.00				

KM# 110.1 20 CROWNS

31.1000 g., 0.9990 Silver 0.9988 oz. ASW **Ruler:** Elizabeth II **Subject:** 40th Anniversary of Coronation **Obv:** Crowned head right with wavy truncation **Rev:** Crown jewels

Date	Mintage	F	VF	XF	Unc	BU
ND(1993) Proof	Est. 10,000	Value: 30.00				

KM# 110.2 20 CROWNS

31.1700 g., 0.9990 Silver 1.0011 oz. ASW, 38.9 mm. **Ruler:** Elizabeth II **Subject:** 40th Anniversary of Coronation **Obv:** Crowned head right with smooth truncation **Rev:** Crown jewels **Edge:** Reeded

Date	Mintage	F	VF	XF	Unc	BU
1993 Proof	—	Value: 30.00				

KM# 101 20 CROWNS

31.1000 g., 0.9990 Silver 0.9988 oz. ASW **Ruler:** Elizabeth II **Subject:** World Cup '94 - Argentina Winners **Obv:** Crowned head right **Rev:** Mario Kempes

Date	Mintage	F	VF	XF	Unc	BU
ND(1993) Proof	Est. 10,000	Value: 30.00				



KM# 102 20 CROWNS

31.1000 g., 0.9990 Silver 0.9988 oz. ASW **Ruler:** Elizabeth II **Subject:** World Cup '94 - USA Host **Obv:** Crowned head right **Rev:** Trophy and flag

Date	Mintage	F	VF	XF	Unc	BU
ND(1993) Proof	Est. 10,000	Value: 27.50				

KM# 111.1 20 CROWNS

31.1000 g., 0.9990 Silver 0.9988 oz. ASW **Ruler:** Elizabeth II **Subject:** 40th Anniversary of Coronation **Obv:** Crowned head right with wavy truncation **Rev:** Queen, clergy and maids of honor

Date	Mintage	F	VF	XF	Unc	BU
ND(1993) Proof	Est. 10,000	Value: 30.00				

KM# 111.2 20 CROWNS

31.1700 g., 0.9990 Silver 1.0011 oz. ASW, 38.9 mm. **Ruler:** Elizabeth II **Subject:** 40th Anniversary of Coronation **Obv:** Crowned head right with smooth truncation **Rev:** Queen, clergy and maids of honor **Edge:** Reeded

Date	Mintage	F	VF	XF	Unc	BU
1993 Proof	—	Value: 30.00				

KM# 109 20 CROWNS

31.1000 g., 0.9990 Silver 0.9988 oz. ASW **Ruler:** Elizabeth II **Subject:** 40th Anniversary of Coronation **Obv:** Crowned head right **Rev:** Westminster Abbey

Date	Mintage	F	VF	XF	Unc	BU
ND(1993) Proof	Est. 10,000	Value: 30.00				



KM# 112.1 20 CROWNS

31.1000 g., 0.9990 Silver 0.9988 oz. ASW **Ruler:** Elizabeth II **Subject:** 40th Anniversary of Coronation **Obv:** Crowned head right with wavy truncation **Rev:** Consort's homage

Date	Mintage	F	VF	XF	Unc	BU
ND(1993) Proof	Est. 10,000	Value: 30.00				

KM# 112.2 20 CROWNS

31.1700 g., 0.9990 Silver 1.0011 oz. ASW, 38.9 mm. **Ruler:** Elizabeth II **Subject:** Coronation Anniversary **Obv:** Crowned head right with smooth truncation **Rev:** Consort's homage **Edge:** Reeded

Date	Mintage	F	VF	XF	Unc	BU
1993 Proof	—	Value: 30.00				

KM# 113.1 20 CROWNS

31.1000 g., 0.9990 Silver 0.9988 oz. ASW **Ruler:** Elizabeth II **Subject:** 40th Anniversary of Coronation **Obv:** Crowned head right with wavy truncation **Rev:** Enthroned Queen seated left facing

Date	Mintage	F	VF	XF	Unc	BU
ND(1993) Proof	Est. 10,000	Value: 30.00				

KM# 113.2 20 CROWNS

31.1700 g., 0.9990 Silver 1.0011 oz. ASW, 38.9 mm. **Ruler:** Elizabeth II **Subject:** Coronation Anniversary **Obv:** Crowned head right with smooth truncation **Rev:** Enthroned Queen seated left facing **Edge:** Reeded

Date	Mintage	F	VF	XF	Unc	BU
1993 Proof	—	Value: 30.00				

KM# 114.1 20 CROWNS

31.1000 g., 0.9990 Silver 0.9988 oz. ASW **Ruler:** Elizabeth II **Subject:** 40th Anniversary of Coronation **Obv:** Crowned head right with wavy truncation **Rev:** Queen in coach

Date	Mintage	F	VF	XF	Unc	BU
ND(1993) Proof	Est. 10,000	Value: 30.00				

KM# 114.2 20 CROWNS

31.1700 g., 0.9990 Silver 1.0011 oz. ASW, 38.9 mm. **Ruler:** Elizabeth II **Subject:** Coronation Anniversary **Obv:** Crowned head right with smooth truncation **Rev:** Queen in coach **Edge:** Reeded

Date	Mintage	F	VF	XF	Unc	BU
1993 Proof	—	Value: 30.00				



KM# 141 20 CROWNS

31.1000 g., 0.9990 Silver 0.9988 oz. ASW **Ruler:** Elizabeth II **Series:** 1994 Olympics **Obv:** Crowned head right **Rev:** Bobsled and team within circle

Date	Mintage	F	VF	XF	Unc	BU
1993 Proof	—	Value: 27.50				



KM# 142 20 CROWNS
 31.1000 g., 0.9998 Silver 0.9988 oz. ASW **Ruler:** Elizabeth II
Subject: 25th Anniversary - Apollo 11 Moon Landing **Obv:** Crowned head right **Rev:** Astronaut descending ladder on moon
Date **Mintage** **F** **VF** **XF** **Unc** **BU**
 1993 Proof — Value: 30.00

KM# 183 20 CROWNS
 28.0400 g., 0.9250 Silver 0.8339 oz. ASW **Ruler:** Elizabeth II
Series: Apollo II **Obv:** Crowned head right **Rev:** Rocket launch scene **Note:** Similar to 5 Crowns, KM#177.
Date **Mintage** **F** **VF** **XF** **Unc** **BU**
 1993 Proof — Value: 35.00

KM# 185 20 CROWNS
 28.0400 g., 0.9250 Silver 0.8339 oz. ASW **Ruler:** Elizabeth II
Series: Apollo II - Leaving Lunar Landing Module **Obv:** Crowned head right **Rev:** Astronaut descending ladder
Date **Mintage** **F** **VF** **XF** **Unc** **BU**
 1993 Proof — Value: 35.00

KM# 186 20 CROWNS
 28.0400 g., 0.9250 Silver 0.8339 oz. ASW **Ruler:** Elizabeth II
Series: Apollo II **Obv:** Crowned head right **Rev:** Astronauts planting flag on moon
Date **Mintage** **F** **VF** **XF** **Unc** **BU**
 1993 Proof — Value: 30.00



KM# 228.2 20 CROWNS
 31.1700 g., 0.9990 Silver 1.0011 oz. ASW, 38.9 mm. **Ruler:** Elizabeth II **Subject:** 40th Anniversary of the Accession **Obv:** Crowned head right with smooth truncation **Rev:** Windsor Castle **Edge:** Reeded
Date **Mintage** **F** **VF** **XF** **Unc** **BU**
 1993 Proof — Value: 30.00

KM# 227.2 20 CROWNS
 31.1700 g., 0.9990 Silver 1.0011 oz. ASW, 38.9 mm. **Ruler:** Elizabeth II **Subject:** 40th Anniversary of the Accession **Obv:** Crowned head right with smooth truncation **Rev:** Head of H.M. King George VI facing **Edge:** Reeded
Date **Mintage** **F** **VF** **XF** **Unc** **BU**
 1993 Proof — Value: 30.00

KM# 218 20 CROWNS
 31.1035 g., 0.9990 Silver 0.9990 oz. ASW, 39.1 mm. **Ruler:** Elizabeth II **Series:** D-Day **Subject:** General Omar Bradley **Obv:** Crowned head right **Rev:** Helmeted bust 1/4 right **Edge:** Reeded
Date **Mintage** **F** **VF** **XF** **Unc** **BU**
 1994 Proof — Value: 35.00
Note: Due to poor die work, KM#218-221 appear to be dated 1991 at first glance

KM# 219 20 CROWNS
 31.1035 g., 0.9990 Silver 0.9990 oz. ASW, 39.1 mm. **Ruler:** Elizabeth II **Series:** D-Day **Subject:** General Montgomery **Obv:** Crowned head right **Rev:** Uniformed bust left **Edge:** Reeded
Date **Mintage** **F** **VF** **XF** **Unc** **BU**
 1994 Proof — Value: 35.00

KM# 220 20 CROWNS
 31.1035 g., 0.9990 Silver 0.9990 oz. ASW, 39.1 mm. **Ruler:** Elizabeth II **Series:** D-Day **Subject:** Normandy Landing **Obv:** Crowned head right **Rev:** Sir Bertram Ramsay left **Edge:** Reeded
Date **Mintage** **F** **VF** **XF** **Unc** **BU**
 1994 Proof — Value: 35.00

KM# 221 20 CROWNS
 31.1035 g., 0.9990 Silver 0.9990 oz. ASW, 39.1 mm. **Ruler:** Elizabeth II **Series:** D-Day **Subject:** Normandy Landing **Obv:** Crowned head right **Rev:** General Dwight Eisenhower right **Edge:** Reeded
Date **Mintage** **F** **VF** **XF** **Unc** **BU**
 1994 Proof — Value: 35.00



KM# 208 20 CROWNS
 21.1300 g., 0.9990 Silver 0.6786 oz. ASW **Ruler:** Elizabeth II
Series: XVII Winter Olympics **Obv:** Crowned head right **Rev:** Figure skater within circle **Note:** Reportedly a mule or pattern.
Date **Mintage** **F** **VF** **XF** **Unc** **BU**
 1994 Proof — Value: 125

KM# 230 20 CROWNS
 31.1700 g., 0.9990 Silver 1.0011 oz. ASW, 38.9 mm. **Ruler:** Elizabeth II **Subject:** The Lady of the Century - The Queen Mother **Obv:** Crowned head right with smooth truncation **Rev:** Bust 1/4 right **Edge:** Reeded
Date **Mintage** **F** **VF** **XF** **Unc** **BU**
 1995 Proof — Value: 30.00

KM# 137 20 CROWNS
 31.1035 g., 0.9990 Silver 0.9990 oz. ASW **Ruler:** Elizabeth II
Subject: 50th Anniversary - VE Day **Obv:** Arms with supporters **Rev:** Heads of Churchill, Roosevelt and Stalin facing
Date **Mintage** **F** **VF** **XF** **Unc** **BU**
 1995 Proof 15,000 Value: 32.50

KM# 138 20 CROWNS
 31.1035 g., 0.9990 Silver 0.9990 oz. ASW **Ruler:** Elizabeth II
Subject: 50th Anniversary - VE Day **Obv:** Arms with supporters **Rev:** Three fighter planes
Date **Mintage** **F** **VF** **XF** **Unc** **BU**
 1995 Proof 15,000 Value: 32.50



KM# 139 20 CROWNS
 31.1035 g., 0.9990 Silver 0.9990 oz. ASW **Ruler:** Elizabeth II
Subject: 50th Anniversary - VE Day **Obv:** Arms with supporters **Rev:** U.S. and Soviet troops meet
Date **Mintage** **F** **VF** **XF** **Unc** **BU**
 1995 Proof 15,000 Value: 32.50

KM# 140 20 CROWNS
 31.1035 g., 0.9990 Silver 0.9990 oz. ASW **Ruler:** Elizabeth II
Subject: 50th Anniversary - VE Day **Obv:** Arms with supporters **Rev:** London, Washington, Moscow and Paris
Date **Mintage** **F** **VF** **XF** **Unc** **BU**
 1995 Proof 15,000 Value: 40.00



KM# 189 20 CROWNS
 31.1035 g., 0.9990 Silver 0.9990 oz. ASW **Ruler:** Elizabeth II
Series: XXVI Summer Olympics **Obv:** Crowned head right **Rev:** Hurdlers within circle
Date **Mintage** **F** **VF** **XF** **Unc** **BU**
 1995 Proof — Value: 22.50



KM# 191 20 CROWNS
 31.1035 g., 0.9990 Silver 0.9990 oz. ASW **Ruler:** Elizabeth II
Series: XXVI Summer Olympics **Obv:** Crowned head right **Rev:** Cyclist within circle
Date **Mintage** **F** **VF** **XF** **Unc** **BU**
 1995 Proof — Value: 22.50

KM# 193 20 CROWNS
 31.1035 g., 0.9990 Silver 0.9990 oz. ASW **Ruler:** Elizabeth II
Series: XXVI Summer Olympics **Obv:** Crowned head right **Rev:** Fencers within circle
Date **Mintage** **F** **VF** **XF** **Unc** **BU**
 1995 Proof — Value: 22.50



KM# 195 20 CROWNS
 31.1035 g., 0.9990 Silver 0.9990 oz. ASW **Ruler:** Elizabeth II
Series: XXVI Summer Olympics **Obv:** Crowned head right **Rev:** Equestrian
Date **Mintage** **F** **VF** **XF** **Unc** **BU**
 1995 Proof — Value: 22.50

KM# 197 20 CROWNS
 31.1035 g., 0.9990 Silver 0.9990 oz. ASW **Ruler:** Elizabeth II
Series: XXVI Summer Olympics **Obv:** Crowned head right **Rev:** Pole vaulter
Date **Mintage** **F** **VF** **XF** **Unc** **BU**
 1995 Proof — Value: 22.50

KM# 199 20 CROWNS
 31.1035 g., 0.9990 Silver 0.9990 oz. ASW **Ruler:** Elizabeth II
Series: XXVI Summer Olympics **Obv:** Crowned head right **Rev:** Runners within circle
Date **Mintage** **F** **VF** **XF** **Unc** **BU**
 1995 Proof — Value: 22.50

KM# 201 20 CROWNS
 31.1035 g., 0.9990 Silver 0.9990 oz. ASW **Ruler:** Elizabeth II
Series: XXVI Summer Olympics **Obv:** Crowned head right **Rev:** Gymnast
Date **Mintage** **F** **VF** **XF** **Unc** **BU**
 1995 Proof — Value: 22.50

KM# 203 20 CROWNS
 31.1035 g., 0.9990 Silver 0.9990 oz. ASW **Ruler:** Elizabeth II
Series: XXVI Summer Olympics **Obv:** Crowned head right **Rev:** Swimmer within circle
Date **Mintage** **F** **VF** **XF** **Unc** **BU**
 1995 Proof — Value: 22.50

KM# 205 20 CROWNS
 31.1035 g., 0.9990 Silver 0.9990 oz. ASW **Ruler:** Elizabeth II
Series: XXVI Summer Olympics **Obv:** Crowned head right **Rev:** Diver
Date **Mintage** **F** **VF** **XF** **Unc** **BU**
 1995 Proof — Value: 22.50

KM# 207 20 CROWNS
 31.1035 g., 0.9990 Silver 0.9990 oz. ASW **Ruler:** Elizabeth II
Series: XXVI Summer Olympics **Obv:** Crowned head right **Rev:** Sprinter within circle
Date **Mintage** **F** **VF** **XF** **Unc** **BU**
 1995 Proof — Value: 22.50

KM# 231 20 CROWNS
 31.1100 g., 0.9990 Silver 0.9992 oz. ASW, 38.9 mm. **Ruler:** Elizabeth II **Subject:** The 70th Birthday of H. M. Queen Elizabeth II **Obv:** National arms **Rev:** Seated Queen with her pet Corgi's on either side **Edge:** Reeded
Date **Mintage** **F** **VF** **XF** **Unc** **BU**
 1996 Proof — Value: 30.00

KM# 243 20 CROWNS

31.1600 g., 0.9990 Silver 1.0008 oz. ASW, 39 mm. **Ruler:** Elizabeth II **Subject:** Return of Hong Kong **Obv:** Crowned head right **Rev:** Sailing junk in harbor **Edge:** Reeded

Date	Mintage	F	VF	XF	Unc	BU
1997 Proof	—	Value: 40.00				

KM# 222 20 CROWNS

31.1035 g., 0.9990 Silver 0.9990 oz. ASW, 38.9 mm. **Ruler:** Elizabeth II **Subject:** Hong Kong's Return to China **Obv:** Crowned head right **Rev:** City view below flower design **Edge:** Reeded

Date	Mintage	F	VF	XF	Unc	BU
1997 Proof	—	Value: 28.50				



KM# 217 20 CROWNS

31.2400 g., 0.9990 Silver 1.0033 oz. ASW, 39 mm. **Ruler:** Elizabeth II **Obv:** Crowned head right **Rev:** Dolphins **Edge:** Reeded

Date	Mintage	F	VF	XF	Unc	BU
1998 Proof	—	Value: 40.00				



KM# 240 20 CROWNS

31.2300 g., 0.9990 Silver 1.0030 oz. ASW, 38.9 mm. **Ruler:** Elizabeth II **Obv:** Crowned head right **Rev:** Ship - R.M.S. Titanic **Edge:** Reeded

Date	Mintage	F	VF	XF	Unc	BU
1998 Proof	—	Value: 50.00				

KM# 241 20 CROWNS

31.2300 g., 0.9990 Silver 1.0030 oz. ASW **Ruler:** Elizabeth II **Subject:** 80th Anniversary of the British Royal Air Force **Obv:** Crowned head right **Rev:** Spitfire in flight **Edge:** Reeded

Date	Mintage	F	VF	XF	Unc	BU
1998 Proof	—	Value: 50.00				

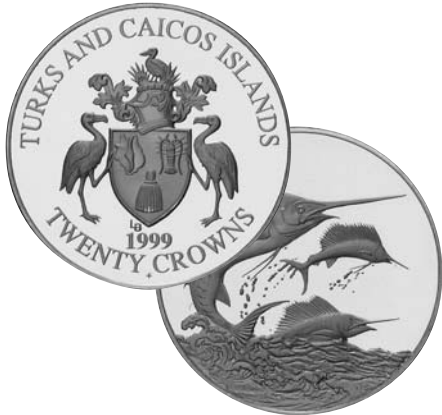

KM# 242 20 CROWNS

33.3700 g., 0.9990 Silver 1.0718 oz. ASW, 39.9 mm. **Ruler:** Elizabeth II **Obv:** National arms **Rev:** Three marlins jumping out of water **Edge:** Reeded

Date	Mintage	F	VF	XF	Unc	BU
1999FM Proof	—	Value: 40.00				

KM# 235 20 CROWNS

31.2000 g., 0.9990 Silver 1.0021 oz. ASW, 38.9 mm. **Ruler:** Elizabeth II **Subject:** Prince Edward's Wedding **Obv:** Head with tiara right **Rev:** Conjoined busts of Edward and Sophie facing **Edge:** Reeded

Date	Mintage	F	VF	XF	Unc	BU
1999 Proof	—	Value: 40.00				

KM# 244 20 CROWNS

31.1600 g., 0.9990 Silver 1.0008 oz. ASW, 39 mm. **Ruler:** Elizabeth II **Obv:** Crowned head right **Rev:** Queen Mother **Edge:** Reeded

Date	Mintage	F	VF	XF	Unc	BU
1999 Proof	—	Value: 40.00				



KM# 223 20 CROWNS

31.1035 g., 0.9990 Silver 0.9990 oz. ASW, 38.9 mm. **Ruler:** Elizabeth II **Subject:** Apollo 11 **Obv:** Head with tiara right **Rev:** Spacecraft in flight above world globe **Edge:** Reeded

Date	Mintage	F	VF	XF	Unc	BU
1999 Proof	—	Value: 30.00				

KM# 224 20 CROWNS

31.1035 g., 0.9990 Silver 0.9990 oz. ASW, 38.9 mm. **Ruler:** Elizabeth II **Subject:** Apollo 11 **Obv:** Head with tiara right **Rev:** Heads of Collins, Armstrong and Aldrin left **Edge:** Reeded

Date	Mintage	F	VF	XF	Unc	BU
1999 Proof	—	Value: 30.00				



KM# 145 20 DOLLARS

31.1035 g., 0.9990 Silver 0.9990 oz. ASW **Ruler:** Elizabeth II **Subject:** Steam Locomotive **Obv:** Crowned head right **Rev:** City of Truro

Date	Mintage	F	VF	XF	Unc	BU
1996 Proof	Est. 20,000	Value: 32.50				

KM# 148 20 DOLLARS

31.1035 g., 0.9990 Silver 0.9990 oz. ASW **Ruler:** Elizabeth II **Subject:** Steam Locomotive **Obv:** Crowned head right **Rev:** Flying Scotsman

Date	Mintage	F	VF	XF	Unc	BU
1996 Proof	Est. 20,000	Value: 32.50				

KM# 151 20 DOLLARS

31.1035 g., 0.9990 Silver 0.9990 oz. ASW **Ruler:** Elizabeth II **Subject:** Steam Locomotive **Obv:** Crowned head right **Rev:** Rocket

Date	Mintage	F	VF	XF	Unc	BU
1996 Proof	Est. 20,000	Value: 35.00				

KM# 154 20 DOLLARS

31.1035 g., 0.9990 Silver 0.9990 oz. ASW **Ruler:** Elizabeth II **Subject:** Steam Locomotive **Obv:** Crowned head right **Rev:** Evening Star

Date	Mintage	F	VF	XF	Unc	BU
1996 Proof	Est. 20,000	Value: 35.00				



KM# 157 20 DOLLARS

31.1035 g., 0.9990 Silver 0.9990 oz. ASW **Ruler:** Elizabeth II **Subject:** Steam Locomotive **Obv:** Crowned head right **Rev:** Mallard

Date	Mintage	F	VF	XF	Unc	BU
1996 Proof	Est. 20,000	Value: 35.00				

KM# 160 20 DOLLARS

31.1035 g., 0.9990 Silver 0.9990 oz. ASW **Ruler:** Elizabeth II **Subject:** Steam Locomotive **Obv:** Crowned head right **Rev:** Princess Elizabeth

Date	Mintage	F	VF	XF	Unc	BU
1996 Proof	Est. 20,000	Value: 32.50				

KM# 163 20 DOLLARS

31.1035 g., 0.9990 Silver 0.9990 oz. ASW **Ruler:** Elizabeth II **Subject:** Steam Locomotive **Obv:** Crowned head right **Rev:** South Pacific Line - Class GS4

Date	Mintage	F	VF	XF	Unc	BU
1996 Proof	Est. 20,000	Value: 35.00				

KM# 166 20 DOLLARS

31.1035 g., 0.9990 Silver 0.9990 oz. ASW **Ruler:** Elizabeth II **Subject:** Steam Locomotive **Obv:** Crowned head right **Rev:** German State railway - Class 05

Date	Mintage	F	VF	XF	Unc	BU
1996 Proof	Est. 20,000	Value: 32.50				



KM# 169 20 DOLLARS

31.1035 g., 0.9990 Silver 0.9990 oz. ASW **Ruler:** Elizabeth II **Subject:** Steam Locomotive **Obv:** Crowned head right **Rev:** Japanese Railway - Class 62

Date	Mintage	F	VF	XF	Unc	BU
1996 Proof	Est. 20,000	Value: 35.00				

KM# 172 20 DOLLARS

31.1035 g., 0.9990 Silver 0.9990 oz. ASW **Ruler:** Elizabeth II **Subject:** Steam Locomotive **Obv:** Crowned head right **Rev:** Chinese Stat Railways Class RM

Date	Mintage	F	VF	XF	Unc	BU
1996 Proof	Est. 20,000	Value: 35.00				



KM# 9.1 25 CROWNS

4.5000 g., 0.5000 Gold 0.0723 oz. AGW **Ruler:** Elizabeth II **Obv:** Young bust right **Rev:** National arms

Date	Mintage	F	VF	XF	Unc	BU
1975	1,272	—	—	—	75.00	85.00
1975 Proof	2,096	Value: 85.00				



KM# 9.2 25 CROWNS

4.5000 g., 0.5000 Gold 0.0723 oz. AGW, 19 mm. **Ruler:** Elizabeth II **Obv:** Young bust right **Rev:** National arms

Date	Mintage	F	VF	XF	Unc	BU
1976	—	—	—	—	75.00	85.00
1976 Proof	2,185	Value: 85.00				
1977 Proof	2,125	Value: 85.00				

KM# 19 25 CROWNS

43.7500 g., 0.9250 Silver 1.3010 oz. ASW **Ruler:** Elizabeth II **Subject:** Queen's Silver Jubilee **Obv:** Young bust right **Rev:** Crown and date within sprigs above banner

Date	Mintage	F	VF	XF	Unc	BU
1977 Matte	—	—	—	—	22.50	25.00
1977 Proof	13,000	Value: 28.00				

KM# 24 25 CROWNS

43.7500 g., 0.9250 Silver 1.3010 oz. ASW **Ruler:** Elizabeth II **Subject:** 25th Anniversary of Coronation **Obv:** Young bust right **Rev:** Lion of England

Date	Mintage	F	VF	XF	Unc	BU
1978 Proof	—	Value: 32.00				

KM# 25 25 CROWNS

43.7500 g., 0.9250 Silver 1.3010 oz. ASW **Ruler:** Elizabeth II **Obv:** Young bust right **Rev:** Griffin of Edward III left

Date	Mintage	F	VF	XF	Unc	BU
1978 Proof	—	Value: 32.00				

KM# 26 25 CROWNS

43.7500 g., 0.9250 Silver 1.3010 oz. ASW **Ruler:** Elizabeth II
Obv: Young bust right **Rev:** Red Dragon of Wales left
Date **Mintage** **F** **VF** **XF** **Unc** **BU**
 1978 Proof — Value: 32.00



KM# 27 25 CROWNS

43.7500 g., 0.9250 Silver 1.3010 oz. ASW **Ruler:** Elizabeth II
Obv: Young bust right **Rev:** White Greyhound of Richmond left
Date **Mintage** **F** **VF** **XF** **Unc** **BU**
 1978 Proof — Value: 32.00

KM# 28 25 CROWNS

43.7500 g., 0.9250 Silver 1.3010 oz. ASW **Ruler:** Elizabeth II
Obv: Young bust right **Rev:** Unicorn of Scotland right
Date **Mintage** **F** **VF** **XF** **Unc** **BU**
 1978 Proof — Value: 37.50

KM# 29 25 CROWNS

43.7500 g., 0.9250 Silver 1.3010 oz. ASW **Ruler:** Elizabeth II
Obv: Young bust right **Rev:** The White Horse of Hannover
Date **Mintage** **F** **VF** **XF** **Unc** **BU**
 1978 Proof — Value: 32.00



KM# 30 25 CROWNS

43.7500 g., 0.9250 Silver 1.3010 oz. ASW **Ruler:** Elizabeth II
Obv: Young bust right **Rev:** Black Bull of Clarence left
Date **Mintage** **F** **VF** **XF** **Unc** **BU**
 1978 Proof — Value: 32.00

KM# 31 25 CROWNS

43.7500 g., 0.9250 Silver 1.3010 oz. ASW **Ruler:** Elizabeth II
Obv: Young bust right **Rev:** Yale of Beaufort left
Date **Mintage** **F** **VF** **XF** **Unc** **BU**
 1978 Proof — Value: 32.00



KM# 32 25 CROWNS

43.7500 g., 0.9250 Silver 1.3010 oz. ASW **Ruler:** Elizabeth II
Obv: Young bust right **Rev:** Falcon of the Plantagenets right
Date **Mintage** **F** **VF** **XF** **Unc** **BU**
 1978 Proof — Value: 32.00

KM# 33 25 CROWNS

43.7500 g., 0.9250 Silver 1.3010 oz. ASW **Ruler:** Elizabeth II
Obv: Young bust right **Rev:** White Lion of Mortimer left
Date **Mintage** **F** **VF** **XF** **Unc** **BU**
 1978 Proof — Value: 32.00



KM# 209 25 CROWNS

155.4400 g., 0.9990 Silver 4.9923 oz. ASW, 63 mm. **Ruler:** Elizabeth II
Obv: Crowned bust right **Rev:** Multicolor purple-throated Carib bird within flowers **Note:** Illustration reduced.
Date **Mintage** **F** **VF** **XF** **Unc** **BU**
 1995 Matte — — — — 125 150
 1995 Proof — Value: 145

KM# 210 25 CROWNS

155.4400 g., 0.9990 Silver 4.9923 oz. ASW, 63 mm. **Ruler:** Elizabeth II
Obv: Crowned bust right **Rev:** Multicolor Streamertail bird **Note:** Illustration reduced.
Date **Mintage** **F** **VF** **XF** **Unc** **BU**
 1995 Matte — — — — 125 150
 1995 Proof — Value: 145

KM# 211 25 CROWNS

155.4400 g., 0.9990 Silver 4.9923 oz. ASW, 63 mm. **Ruler:** Elizabeth II
Obv: Crowned bust right **Rev:** Multicolor Woodstar bird **Note:** Illustration reduced.
Date **Mintage** **F** **VF** **XF** **Unc** **BU**
 1995 Matte — — — — 125 150
 1995 Proof — Value: 145



KM# 3 50 CROWNS

9.0000 g., 0.5000 Gold 0.1447 oz. AGW **Ruler:** Elizabeth II
Subject: Centenary - Birth of Churchill **Obv:** National arms **Rev:** Bust 1/4 left, REDEEMABLE AT TURKS AND CAICOS FOR U.S. CURRENCY
Date **Mintage** **F** **VF** **XF** **Unc** **BU**
 1974 Matte 30,000 — — — 145 150
 1974 Proof 4,000 Value: 155



KM# 10 50 CROWNS

6.2200 g., 0.5000 Gold 0.1000 oz. AGW **Ruler:** Elizabeth II
Subject: Age of Exploration **Obv:** Young bust right **Rev:** Head of Christopher Columbus right and 3 ships
Date **Mintage** **F** **VF** **XF** **Unc** **BU**
 1975 2,863 — — — 100 110
 1975 Proof 1,577 Value: 110



KM# 15 50 CROWNS

6.2200 g., 0.5000 Gold 0.1000 oz. AGW **Ruler:** Elizabeth II
Subject: U.S. Bicentennial **Obv:** Young bust right **Rev:** Cameos facing each other below flags and crossed scepter and sword
Date **Mintage** **F** **VF** **XF** **Unc** **BU**
 1976 905 — — — 100 110
 1976 Proof 2,421 Value: 110



KM# 16 50 CROWNS

55.1800 g., 0.9250 Silver 1.6410 oz. ASW **Ruler:** Elizabeth II
Obv: Young bust right **Rev:** 4 Victoria cameos left
Date **Mintage** **F** **VF** **XF** **Unc** **BU**
 1976 Matte 3,500 — — — 40.00 45.00
 1976 Proof 2,908 Value: 45.00
 1977 Proof 940 Value: 50.00



KM# 20 50 CROWNS

9.0000 g., 0.5000 Gold 0.1447 oz. AGW **Ruler:** Elizabeth II
Subject: Queen's Silver Jubilee **Obv:** Young bust right **Rev:** Crown and date within sprigs above banner
Date **Mintage** **F** **VF** **XF** **Unc** **BU**
 1977 — — — — 145 155
 1977 Proof 2,903 Value: 160

KM# 21 50 CROWNS

55.1800 g., 0.9250 Silver 1.6410 oz. ASW **Ruler:** Elizabeth II
Obv: Young bust right **Rev:** 4 George III cameos right
Date **Mintage** **F** **VF** **XF** **Unc** **BU**
 1977 — — — — 50.00 55.00
 1977 Proof 958 Value: 60.00

KM# 34 50 CROWNS

9.0000 g., 0.5000 Gold 0.1447 oz. AGW **Ruler:** Elizabeth II
Subject: 25th Anniversary of Coronation **Obv:** Young bust right **Rev:** Lion of England right
Date **Mintage** **F** **VF** **XF** **Unc** **BU**
 1978 Proof 261 Value: 175

KM# 35 50 CROWNS

9.0000 g., 0.5000 Gold 0.1447 oz. AGW **Ruler:** Elizabeth II
Obv: Young bust right **Rev:** Griffin of Edward III left
Date **Mintage** **F** **VF** **XF** **Unc** **BU**
 1978 Proof 266 Value: 175

KM# 36 50 CROWNS

9.0000 g., 0.5000 Gold 0.1447 oz. AGW **Ruler:** Elizabeth II
Obv: Young bust right **Rev:** Red Dragon of Wales left
Date **Mintage** **F** **VF** **XF** **Unc** **BU**
 1978 Proof 266 Value: 175

KM# 37 50 CROWNS

9.0000 g., 0.5000 Gold 0.1447 oz. AGW **Ruler:** Elizabeth II
Obv: Young bust right **Rev:** White Greyhound of Richmond
Date **Mintage** **F** **VF** **XF** **Unc** **BU**
 1978 Proof 270 Value: 175

KM# 38 50 CROWNS

9.0000 g., 0.5000 Gold 0.1447 oz. AGW **Ruler:** Elizabeth II
Obv: Young bust right **Rev:** The Unicorn of Scotland right
Date **Mintage** **F** **VF** **XF** **Unc** **BU**
 1978 Proof 268 Value: 175



KM# 39 50 CROWNS

9.0000 g., 0.5000 Gold 0.1447 oz. AGW **Ruler:** Elizabeth II
Obv: Young bust right **Rev:** White Horse of Hannover left
Date **Mintage** **F** **VF** **XF** **Unc** **BU**
 1978 Proof 266 Value: 175

KM# 40 50 CROWNS

9.0000 g., 0.5000 Gold 0.1447 oz. AGW **Ruler:** Elizabeth II
Obv: Young bust right **Rev:** Black Bull of Clarence Left
Date **Mintage** **F** **VF** **XF** **Unc** **BU**
 1978 Proof 269 Value: 175



KM# 41 50 CROWNS

9.0000 g., 0.5000 Gold 0.1447 oz. AGW **Ruler:** Elizabeth II
Obv: Young bust right **Rev:** Yale of Beaufort left
Date **Mintage** **F** **VF** **XF** **Unc** **BU**
 1978 Proof 254 Value: 175

KM# 42 50 CROWNS

9.0000 g., 0.5000 Gold 0.1447 oz. AGW **Ruler:** Elizabeth II
Obv: Young bust right **Rev:** Falcon of the Plantagenets right
Date **Mintage** **F** **VF** **XF** **Unc** **BU**
 1978 Proof 265 Value: 175



KM# 43 50 CROWNS

9.0000 g., 0.5000 Gold 0.1447 oz. AGW **Ruler:** Elizabeth II
Obv: Young bust right **Rev:** White Lion of Mortimer left
Date **Mintage** **F** **VF** **XF** **Unc** **BU**
 1978 Proof 265 Value: 175



KM# 61 50 CROWNS

136.0800 g., 0.9250 Silver 4.0468 oz. ASW, 63 mm. **Ruler:** Elizabeth II
Subject: Columbus proposes Atlantic voyage to Ferdinand and Isabella **Obv:** Young bust right **Rev:** 3 Wreathed cameos and ship **Note:** Illustration reduced.
Date **Mintage** **F** **VF** **XF** **Unc** **BU**
 1986 Proof 20,000 Value: 85.00

KM# 4 100 CROWNS

18.0150 g., 0.5000 Gold 0.2896 oz. AGW **Ruler:** Elizabeth II
Subject: Birth of Churchill Centenary **Obv:** National arms **Rev:** Bust 1/4 left
Date **Mintage** **F** **VF** **XF** **Unc** **BU**
 1974 4,500 — — — 285 290
 1974 Proof 5,100 Value: 290



KM# 11 100 CROWNS

12.4400 g., 0.5000 Gold 0.2000 oz. AGW **Ruler:** Elizabeth II
Subject: Age of Exploration **Obv:** Young bust right **Rev:** Spacecraft flying around globe
Date **Mintage** **F** **VF** **XF** **Unc** **BU**
 1975 756 — — — 195 205
 1975 Proof 1,508 Value: 195



KM# 17 100 CROWNS

18.0150 g., 0.5000 Gold 0.2896 oz. AGW **Ruler:** Elizabeth II
Obv: Young bust right **Rev:** 4 Victoria coin obverses
Date **Mintage** **F** **VF** **XF** **Unc** **BU**
 1976 250 — — — 285 295
 1976 Proof 350 Value: 295
 1977 1,655 — — — 285 295
 1977 Proof 2,648 Value: 295



KM# 22 100 CROWNS

18.0150 g., 0.5000 Gold 0.2896 oz. AGW **Ruler:** Elizabeth II
Obv: Young bust right **Rev:** 4 George III coin obverses
Date **Mintage** **F** **VF** **XF** **Unc** **BU**
 1977 — — — — 285 295
 1977 Proof 844 Value: 295

KM# 44 100 CROWNS

18.0150 g., 0.5000 Gold 0.2896 oz. AGW **Ruler:** Elizabeth II
Subject: XI Commonwealth Games
Date **Mintage** **F** **VF** **XF** **Unc** **BU**
 1978 Proof 540 Value: 285

KM# 46 100 CROWNS

18.0150 g., 0.5000 Gold 0.2896 oz. AGW **Ruler:** Elizabeth II
Subject: 10th Anniversary - Prince Charles' Investiture **Obv:** Young bust right **Rev:** Head of Prince Charles facing left at right with crown, crossed sword and sceptre at left
Date **Mintage** **F** **VF** **XF** **Unc** **BU**
 1979 10,000 — — — 285 295



KM# 50 100 CROWNS

12.9600 g., 0.5000 Gold 0.2083 oz. AGW **Ruler:** Elizabeth II
Subject: Lord Mountbatten **Obv:** Crowned bust right **Rev:** Bust 1/4 right flanked by dates
Date **Mintage** **F** **VF** **XF** **Unc** **BU**
 1980 Proof — Value: 205

KM# 54 100 CROWNS

6.4800 g., 0.9000 Gold 0.1875 oz. AGW **Ruler:** Elizabeth II
Subject: Wedding of Princes Charles and Lady Diana **Rev:** Conjoined busts left
Date **Mintage** **F** **VF** **XF** **Unc** **BU**
 1981 Proof 1,205 Value: 185



KM# 59 100 CROWNS

6.4800 g., 0.9000 Gold 0.1875 oz. AGW **Ruler:** Elizabeth II
Subject: World Football Championship **Obv:** Young bust right **Rev:** Football players
Date **Mintage** **F** **VF** **XF** **Unc** **BU**
 1982 Proof 565 Value: 225



KM# 62 100 CROWNS

7.1300 g., 0.9000 Gold 0.2063 oz. AGW **Ruler:** Elizabeth II
Series: Decade for Women **Rev:** Half-length figure right
Date **Mintage** **F** **VF** **XF** **Unc** **BU**
 1985 Proof 313 Value: 275

KM# 65 100 CROWNS

10.0000 g., 0.9170 Gold 0.2948 oz. AGW **Ruler:** Elizabeth II
Series: World Wildlife Fund **Obv:** Crowned bust right **Rev:** Spiny lobster
Date **Mintage** **F** **VF** **XF** **Unc** **BU**
 1988 Proof Est. 5,000 Value: 285

KM# 248 100 CROWNS

Silver **Ruler:** Elizabeth II **Subject:** 50th Anniversary Normandy Landings **Obv:** Crowned bust right **Obv. Leg.:** ELIZABETH II - TURKS AND CAICOS ISLANDS **Rev:** Field Marshall Montgomery with planes and paratroopers in background **Rev. Leg.:** D-DAY 6 JUNE '44 **Edge:** Reeded
Date **Mintage** **F** **VF** **XF** **Unc** **BU**
 1994 Proof — Value: 220



KM# 237 100 CROWNS

155.5175 g., 0.9990 Gold Plated Silver 4.9948 oz. ASW AGW, 63.7 mm. **Ruler:** Elizabeth II **Subject:** Queen's Golden Wedding Anniversary **Obv:** National arms **Rev:** Wedding portrait of Queen and Prince Philip **Edge:** Reeded and numbered **Note:** Illustration reduced.
Date **Mintage** **F** **VF** **XF** **Unc** **BU**
 1997 Proof 3,000 Value: 220

PATTERNS

Standard metals unless noted otherwise

KM#	Date	Mintage	Identification	Issue Price	Mkt Val
Pn1	ND(1993)	50	20 Crowns. Silver. Bobsledders.	—	75.00
Pn2	ND(1993)	50	20 Crowns. Silver. Skier.	—	75.00
Pn3	ND(1993)	50	20 Crowns. Silver. Ski jumper.	—	75.00
Pn4	ND(1993)	50	20 Crowns. Silver. Figure skater.	—	75.00
Pn5	ND(1993)	50	20 Crowns. Silver. Hockey player.	—	75.00
Pn6	ND(1993)	50	20 Crowns. Silver. Speed skater.	—	75.00

PIEFORTS

KM#	Date	Mintage	Identification	Issue Price	Mkt Val
P1	1980	500	5 Crowns. Silver. KM47.	79.50	32.00
P2	1980	400	10 Crowns. Silver. KM48.	95.00	38.00
P3	1980	300	20 Crowns. Silver. KM49.	115	40.00
P4	1980	250	100 Crowns. Gold. KM50.	825	275
P5	1982	80	10 Crowns. Silver. KM55.	—	135
P6	1991	—	Crown. Silver. KM76.	—	40.00
P7	1991	400	Crown. Silver. KM121.	—	30.00

MINT SETS

KM#	Date	Mintage	Identification	Issue Price	Mkt Val
MS1	1975 (7)	440	KM5-11	214	350
MS2	ND(1993) (8)	—	KM87-94	67.20	45.00
MS3	ND(1993) (6)	—	KM103-108	49.95	35.00
MS4	1995 (4)	—	KM133-136	33.50	33.50
MS5	1996 (10)	—	KM143, 146, 149, 152, 155, 158, 161, 164, 167, 170	33.50	33.50

PROOF SETS

KM#	Date	Mintage	Identification	Issue Price	Mkt Val
PS1	1974 (2)	1,600	KM2, 4	—	170
PS2	1975 (7)	1,270	KM5-8, 9, 1, 10-11	313	385
PS3	1976 (4)	2,185	KM5, 6, 9, 2, 12	78.00	85.00

KM#	Date	Mintage	Identification	Issue Price	Mkt Val
PS4	1976 (3)	—	KM14, 16, 17	280	270
PS5	1976 (2)	1,951	KM13, 15	108	115
PS6	1977 (4)	1,370	KM5, 6, 9, 12	87.50	100
PS7	1977 (3)	—	KM18, 21, 22	280	380
PS8	1977 (2)	—	KM14, 18	62.00	115
PS9	1978 (10)	—	KM24-33	560	320
PS10	1978 (10)	—	KM34-43	1,120	1,650
PS11	1979 (2)	—	KM45, 46	228	160
PS12	1980 (4)	—	KM47-50	458	195
PS13	1980 (3)	—	KM47-49	108	45.00
PS15	ND(1993) (8)	—	KM95-102	320	325
PS17	ND(1993) (6)	—	KM109-114	234	255
PS18	1995 (4)	15,000	KM137-140	160	160
PS19	1996 (10)	20,000	KM144, 147, 150, 153, 156, 159, 162, 165, 168, 171	220	220
PS20	1996 (10)	20,000	KM145, 148, 151, 154, 157, 160, 163, 166, 169, 172	350	350

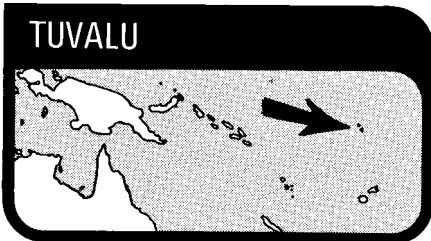

Tuvalu (formerly the Ellice or Lagoon Islands of the Gilbert and Ellice Islands), located in the South Pacific north of the Fiji Islands, has an area of 10 sq. mi. (26 sq.km.) and a population of *9,000. Capital: Funafuti. The independent state includes the islands of Nanumanga, Nanumea, Nui, Niutao, Viatupa, Funafuti, Nukufetau, Nukulailai and Nurakita. The latter four islands were claimed by the United States until relinquished by the Feb. 7, 1979, Treaty of Friendship signed by the United States and Tuvalu. The principal industries are copra production and phosphate mining.

The islands were discovered in 1764 by John Byron, a British navigator, and annexed by Britain in 1892. In 1915 they became part of the crown colony of the Gilbert and Ellice Islands. In 1974 the islanders voted to separate from the Gilberts, becoming on Jan. 1, 1976, the separate constitutional dependency of Tuvalu. Full independence was attained on Oct. 1, 1978. Tuvalu is a member of the Commonwealth of Nations. Elizabeth II is Head of State as Queen of Tuvalu.

RULER

British, until 1978

MONETARY SYSTEM

100 Cents = 1 Dollar

CONSTITUTIONAL MONARCHY WITHIN THE COMMONWEALTH

STANDARD COINAGE



KM# 1 CENT

2.6000 g., Bronze, 17.5 mm. **Obv:** Young bust right **Rev:** Sea shell and value

Date	Mintage	F	VF	XF	Unc	BU
1976	93,000	—	—	0.10	0.50	1.00
1976 Proof	20,000	Value: 1.00		—	—	—
1981	—	—	—	0.10	0.50	1.00
1981 Proof	—	Value: 1.00		—	—	—
1985	—	—	—	0.10	0.50	1.00



KM# 26 CENT

2.6000 g., Bronze, 17.5 mm. **Obv:** Crowned head right **Rev:** Sea shell and value

Date	Mintage	F	VF	XF	Unc	BU
1994	—	—	—	—	0.50	1.00



KM# 2 2 CENTS

5.2000 g., Bronze, 21.6 mm. **Obv:** Young bust right **Rev:** Stingray and value

Date	Mintage	F	VF	XF	Unc	BU
1976	51,000	—	0.10	0.15	1.00	2.50
1976 Proof	20,000	Value: 1.75		—	—	—
1981	—	—	0.10	0.15	1.00	2.50
1981 Proof	—	Value: 1.75		—	—	—
1985	—	—	0.10	0.15	1.00	2.50

KM# 30 2 CENTS

5.2000 g., Bronze, 21.6 mm. **Obv:** Crowned head right

Date	Mintage	F	VF	XF	Unc	BU
1994	—	—	—	—	1.00	2.00



KM# 3 5 CENTS

2.8000 g., Copper-Nickel, 19.4 mm. **Obv:** Young bust right **Rev:** Tiger shark and value

Date	Mintage	F	VF	XF	Unc	BU
1976	26,000	—	0.10	0.25	1.50	3.50
1976 Proof	20,000	Value: 4.00		—	—	—
1981	—	—	0.10	0.25	1.50	3.50
1981 Proof	—	Value: 4.00		—	—	—
1985	—	—	0.10	0.25	1.50	3.50

KM# 31 5 CENTS

2.8000 g., Copper-Nickel, 19.4 mm. **Obv:** Crowned head right

Date	Mintage	F	VF	XF	Unc	BU
1994	—	—	—	—	1.50	4.00



KM# 4 10 CENTS

5.6000 g., Copper-Nickel, 23.5 mm. **Obv:** Young bust right **Rev:** Crab and value

Date	Mintage	F	VF	XF	Unc	BU
1976	26,000	0.15	0.20	0.35	1.50	4.00
1976 Proof	20,000	Value: 4.00		—	—	—
1981	—	0.15	0.20	0.35	1.50	4.00
1981 Proof	—	Value: 4.00		—	—	—
1985	—	0.15	0.20	0.35	1.50	4.00

KM# 32 10 CENTS

5.6000 g., Copper-Nickel, 23.5 mm. **Obv:** Crowned head right

Date	Mintage	F	VF	XF	Unc	BU
1994	—	—	—	—	1.50	4.00



KM# 5 20 CENTS

11.2500 g., Copper-Nickel, 28.45 mm. **Obv:** Young bust right **Rev:** Flying fish and value

Date	Mintage	F	VF	XF	Unc	BU
1976	36,000	0.30	0.40	0.60	2.50	4.50
1976 Proof	20,000	Value: 6.00		—	—	—
1981	—	0.30	0.40	0.60	2.50	4.50
1981 Proof	—	Value: 6.00		—	—	—
1985	—	0.30	0.40	0.60	2.50	4.50

KM# 33 20 CENTS

11.2500 g., Copper-Nickel, 28.45 mm. **Obv:** Crowned head right

Date	Mintage	F	VF	XF	Unc	BU
1994	—	—	—	—	2.00	3.50



KM# 6 50 CENTS

15.5000 g., Copper-Nickel, 31.65 mm. **Obv:** Young bust right **Rev:** Octopus and value

Date	Mintage	F	VF	XF	Unc	BU
1976	19,000	0.50	0.75	1.50	5.00	8.50
1976 Proof	20,000	Value: 8.00		—	—	—
1981	—	0.50	0.75	1.50	5.00	8.50
1981 Proof	—	Value: 8.00		—	—	—
1985	—	0.50	0.75	1.50	5.00	8.50

KM# 34 50 CENTS

15.5000 g., Copper-Nickel, 31.65 mm. **Obv:** Crowned head right

Date	Mintage	F	VF	XF	Unc	BU
1994	—	—	—	—	5.00	8.00



KM# 7 DOLLAR

16.0000 g., Copper-Nickel, 33 mm. **Obv:** Young bust right **Rev:** Sea turtle and value

Date	Mintage	F	VF	XF	Unc	BU
1976	21,000	1.00	1.50	2.00	6.00	10.00
1976 Proof	20,000	Value: 11.50		—	—	—
1981	—	1.00	1.50	2.00	6.00	10.00
1981 Proof	—	Value: 11.50		—	—	—
1985	—	1.00	1.50	2.00	6.00	10.00

KM# 35 DOLLAR

16.0000 g., Copper-Nickel, 33 mm. **Obv:** Crowned head right

Date	Mintage	F	VF	XF	Unc	BU
1994	—	—	—	—	6.00	10.00



KM# 37 2 DOLLARS

10.0000 g., 0.5000 Silver 0.1607 oz. ASW, 30 mm. **Series:** Olympics **Obv:** Crowned head right **Rev:** Swimmer **Edge:** Reeded

Date	Mintage	F	VF	XF	Unc	BU
1996 Proof	—	Value: 6.50		—	—	—



KM# 48 2 DOLLARS

15.8500 g., 0.9250 Silver 0.4714 oz. ASW, 28.3 mm. **Obv:** Crowned head right **Rev:** Queen Mother receiving honorary Doctor of Music degree **Edge:** Reeded

Date	Mintage	F	VF	XF	Unc	BU
1997 Proof	—	Value: 12.50		—	—	—



KM# 8 5 DOLLARS

28.2800 g., 0.9250 Silver 0.8410 oz. ASW **Obv:** Young bust right **Rev:** Outrigger canoe

Date	Mintage	F	VF	XF	Unc	BU
1976 Proof	20,000	Value: 13.50				

KM# 12 5 DOLLARS

Copper-Nickel **Subject:** Wedding of Prince Charles and Lady Diana **Obv:** Young bust right **Rev:** Three plumes within crown, value at right

Date	Mintage	F	VF	XF	Unc	BU
1981	—	—	—	—	5.00	6.50

KM# 12a 5 DOLLARS

28.2800 g., 0.9250 Silver 0.8410 oz. ASW **Subject:** Wedding of Prince Charles and Lady Diana **Obv:** Young bust right **Rev:** Three plumes within crown, value at right

Date	Mintage	F	VF	XF	Unc	BU
1981 Proof	35,000	Value: 13.50				



KM# 38 5 DOLLARS

31.6400 g., 0.9250 Silver 0.9409 oz. ASW, 38.6 mm. **Subject:** Victorian Age **Obv:** Crowned head right **Rev:** 3/4 Standing figure at left, SS Great Britain in back at right **Edge:** Reeded

Date	Mintage	F	VF	XF	Unc	BU
1997 Proof	—	Value: 18.50				

KM# 45 5 DOLLARS

31.5500 g., 0.9250 Silver 0.9382 oz. ASW, 38.6 mm. **Subject:** Queen Mother - Opening of the Federal Parliament at Canberra **Obv:** Crowned head right **Rev:** Cameo of the Queen Mother and King George VI above the Australian Parliament building **Edge:** Reeded

Date	Mintage	F	VF	XF	Unc	BU
1997 Proof	—	Value: 18.50				

KM# 46 5 DOLLARS

31.5500 g., 0.9250 Silver 0.9382 oz. ASW, 38.6 mm. **Subject:** Queen Mother **Obv:** Crowned head right **Rev:** Queen Mother being granted an Honorary Doctor of Music degree **Edge:** Reeded

Date	Mintage	F	VF	XF	Unc	BU
1997 Proof	—	Value: 18.50				



KM# 36 5 DOLLARS

31.2200 g., 0.9250 Silver 0.9284 oz. ASW, 30.2 mm. **Subject:** Millennium 2000 **Obv:** Crowned head right **Rev:** Seashell, stars and stylized waves above value **Edge:** Reeded, square

Date	Mintage	F	VF	XF	Unc	BU
1998 Proof	—	Value: 18.50				

KM# 47 5 DOLLARS

31.5200 g., 0.9250 Silver 0.9373 oz. ASW, 38.7 mm. **Subject:** Princess Diana **Obv:** Crowned head right **Rev:** Diana **Edge:** Reeded

Date	Mintage	F	VF	XF	Unc	BU
1998 Proof	—	Value: 20.00				



KM# 56 5 DOLLARS

31.0600 g., Silver, 38.74 mm. **Ruler:** Elizabeth II **Obv:** Bust right **Obv. Leg.:** QUEEN ELIZABETH II • TUVALU • **Rev:** Early Spanish sailing ship - La Princesa **Rev. Leg.:** * NANUMAGA - ISLA DEL COCAL * FRANCISCO MOURELLE * PRINCESA * **Edge:** Reeded

Date	Mintage	F	VF	XF	Unc	BU
1999 Proof	—	—	—	—	—	—

KM# 44 5 DOLLARS

31.2000 g., 0.9250 Silver 0.9278 oz. ASW, 30.2 mm. **Subject:** Millennium **Obv:** Crowned head right **Rev:** Seashell and value **Edge:** Reeded

Date	Mintage	F	VF	XF	Unc	BU
2000 Proof	—	Value: 18.50				



KM# 10 10 DOLLARS

35.0000 g., 0.5000 Silver 0.5626 oz. ASW **Subject:** 1st Anniversary of Independence **Obv:** Young bust right **Rev:** Brigantine "Rebecca"

Date	Mintage	F	VF	XF	Unc	BU
1979	5,000	—	—	—	11.50	13.50

KM# 10a 10 DOLLARS

35.0000 g., 0.9250 Silver 1.0408 oz. ASW **Obv:** Young bust right **Rev:** Brigantine "Rebecca"

Date	Mintage	F	VF	XF	Unc	BU
1979 Proof	2,500	Value: 20.00				

KM# 11 10 DOLLARS

35.0000 g., 0.5000 Silver 0.5626 oz. ASW **Subject:** 80th Birthday of Queen Mother **Obv:** Young bust right **Rev:** Crowned bust of the Queen Mother left

Date	Mintage	F	VF	XF	Unc	BU
1980	—	—	—	—	10.00	12.00

KM# 11a 10 DOLLARS

35.0000 g., 0.9250 Silver 1.0408 oz. ASW **Obv:** Young bust right **Rev:** Crowned bust of the Queen Mother left

Date	Mintage	F	VF	XF	Unc	BU
1980 Proof	—	Value: 18.00				

KM# 13 10 DOLLARS

35.0000 g., 0.5000 Silver 0.5626 oz. ASW **Subject:** Duke of Edinburgh Award **Obv:** Young bust right **Rev:** Head left

Date	Mintage	F	VF	XF	Unc	BU
1981	5,000	—	—	—	10.00	12.00

KM# 13a 10 DOLLARS

35.0000 g., 0.9250 Silver 1.0408 oz. ASW **Subject:** Duke of Edinburgh Award **Obv:** Young bust right **Rev:** Head left

Date	Mintage	F	VF	XF	Unc	BU
1981 Proof	3,000	Value: 17.50				



KM# 15 10 DOLLARS

35.0000 g., 0.5000 Silver 0.5626 oz. ASW **Subject:** Royal Visit **Obv:** Young bust right **Rev:** Conjoined busts of the Queen and Prince Philip right within circle

Date	Mintage	F	VF	XF	Unc	BU
1982	2,500	—	—	—	10.00	12.00

KM# 15a 10 DOLLARS

35.0000 g., 0.9250 Silver 1.0408 oz. ASW **Subject:** Royal Visit **Obv:** Young bust right **Rev:** Conjoined busts of the Queen and Prince Philip right within circle

Date	Mintage	F	VF	XF	Unc	BU
1982 Proof	2,500	Value: 20.00				

KM# 16 20 DOLLARS

31.4700 g., 0.9250 Silver 0.9359 oz. ASW **Subject:** 40th Anniversary of Coronation **Obv:** Crowned head right **Rev:** Coronation scene

Date	Mintage	F	VF	XF	Unc	BU
1993 Proof	10,000	Value: 16.00				

KM# 17 20 DOLLARS

31.4700 g., 0.9250 Silver 0.9359 oz. ASW **Subject:** Sir Isaac Newton **Obv:** Crowned head right

Date	Mintage	F	VF	XF	Unc	BU
1993 Proof	10,000	Value: 16.00				



KM# 18 20 DOLLARS

31.4700 g., 0.9250 Silver 0.9359 oz. ASW **Obv:** Crowned head right **Rev:** HMS Royalist

Date	Mintage	F	VF	XF	Unc	BU
1993 Proof	15,000	Value: 16.00				

KM# 19 20 DOLLARS

31.4700 g., 0.9250 Silver 0.9359 oz. ASW **Obv:** Crowned head right **Rev:** Leatherback Turtle

Date	Mintage	F	VF	XF	Unc	BU
1993 Proof	Est. 10,000	Value: 35.00				

KM# 20 20 DOLLARS

31.4700 g., 0.9250 Silver 0.9359 oz. ASW **Obv:** Crowned head right **Rev:** Dugong - Manatee-like animal

Date	Mintage	F	VF	XF	Unc	BU
1994 Proof	Est. 10,000	Value: 40.00				



KM# 22 20 DOLLARS

31.4700 g., 0.9250 Silver 0.9359 oz. ASW **Subject:** 1994 World Cup Soccer **Obv:** Crowned head right **Rev:** Soccer ball within circles of world flags

Date	Mintage	F	VF	XF	Unc	BU
1994 Proof	Est. 30,000	Value: 16.00				

KM# 24 20 DOLLARS

31.4700 g., 0.9250 Silver 0.9359 oz. ASW **Series:** Olympics **Obv:** Crowned head right **Rev:** Swimming event

Date	Mintage	F	VF	XF	Unc	BU
1994 Proof	Est. 50,000	Value: 16.00				



KM# 25 20 DOLLARS
31.4700 g., 0.9250 Silver 0.9359 oz. ASW **Series:** Olympics
Obv: Crowned head right **Rev:** Javelin thrower
Date **Mintage** **F** **VF** **XF** **Unc** **BU**
1994 Proof Est. 50,000 Value: 16.00

KM# 27 20 DOLLARS
31.7000 g., 0.9250 Silver 0.9427 oz. ASW **Series:** Protect Our World
Obv: Crowned head right **Rev:** Blue Coral seascape
Date **Mintage** **F** **VF** **XF** **Unc** **BU**
1994 Proof — Value: 16.50

KM# 39 20 DOLLARS
155.5000 g., 0.9990 Silver 4.9942 oz. ASW, 65 mm. **Subject:** Birthday of Queen Elizabeth - The Queen Mother **Obv:** Crowned head right **Rev:** Queen Mother and grandchildren **Edge:** Crowded **Note:** Illustration reduced.
Date **Mintage** **F** **VF** **XF** **Unc** **BU**
1996 Proof 3,000 Value: 145



KM# 9 50 DOLLARS
15.9800 g., 0.9170 Gold 0.4711 oz. AGW **Obv:** Young bust right **Rev:** Native meeting hut
Date **Mintage** **F** **VF** **XF** **Unc** **BU**
1976 Proof 2,074 Value: 475

KM# 14 50 DOLLARS
15.9800 g., 0.9170 Gold 0.4711 oz. AGW **Subject:** Wedding of Prince Charles and Lady Diana **Obv:** Young bust right **Rev:** Three plumes within crown, value at right
Date **Mintage** **F** **VF** **XF** **Unc** **BU**
1981 Proof 5,000 Value: 475

KM# 29 100 DOLLARS
7.7760 g., 0.5833 Gold 0.1458 oz. AGW **Subject:** 40th Anniversary of Coronation **Obv:** Crowned head right **Rev:** Coronation scene
Date **Mintage** **F** **VF** **XF** **Unc** **BU**
1993 Proof — Value: 150

KM# 21 100 DOLLARS
7.7760 g., 0.5833 Gold 0.1458 oz. AGW **Subject:** Todos Los Santos
Date **Mintage** **F** **VF** **XF** **Unc** **BU**
1994 Proof 3,000 Value: 150



KM# 23 100 DOLLARS
7.7760 g., 0.5833 Gold 0.1458 oz. AGW **Subject:** 1994 World Cup Soccer **Obv:** Crowned head right **Rev:** Soccer ball to upper left of eagle head and wing
Date **Mintage** **F** **VF** **XF** **Unc** **BU**
1994 Proof 3,000 Value: 150

MINT SETS

KM#	Date	Mintage	Identification	Issue Price	Mkt Val
MS1	1985 (7)	—	KM#1-7	10.00	20.00

PROOF SETS

KM#	Date	Mintage	Identification	Issue Price	Mkt Val
PS1	1976 (7)	20,000	KM#1-7	13.00	25.00
PS2	1981 (7)	—	KM#1-7	—	25.00



The Republic of Uganda, a former British protectorate located astride the equator in east-central Africa, has an area of 91,134 sq. mi. (236,040 sq. km.) and a population of *17 million. Capital: Kampala. Agriculture, including livestock, is the basis of the economy; there is some mining of copper, tin, gold and lead. Coffee, cotton, copper and tea are exported.

Uganda was first visited by Arab slavers in the 1830s. They were followed in the 1860s by British explorers searching for the headwaters of the Nile. The explorers, and the missionaries who followed them into the Lake Victoria region of south central Africa in 1877-79, found well-developed African kingdoms dating back several centuries. In 1894 the local native Kingdom of Buganda was established as a British protectorate that was extended in 1896 to encompass an area substantially the same as the present Republic of Uganda. The protectorate was given a ministerial form of government in 1955, full internal self-government on March 1, 1962, and complete independence on Oct. 9, 1962. Uganda is a member of the Commonwealth of Nations. The president is Chief of State and Head of Government.

For earlier coinage refer to East Africa.

RULER

British, until 1962

MONETARY SYSTEM

100 Cents = 1 Shilling

REPUBLIC STANDARD COINAGE



KM# 1 5 CENTS
3.2100 g., Bronze, 20 mm. **Obv:** Value above crossed tusks within circle **Rev:** Value within circular sprig **Edge:** Plain
Date **Mintage** **F** **VF** **XF** **Unc** **BU**
1966 41,000,000 — 0.10 0.15 0.30 1.00
1966 Proof — Value: 1.00
1974 8,624,000 — 0.20 0.30 0.75 1.00
1975 14,784,000 — 0.20 0.30 0.75 1.00

KM# 1a 5 CENTS
Copper Plated Steel **Obv:** Value above crossed tusks within circle **Rev:** Value within circular sprig
Date **Mintage** **F** **VF** **XF** **Unc** **BU**
1976 10,000,000 — 0.20 0.30 0.75 —



KM# 2 10 CENTS
5.0000 g., Bronze, 24.5 mm. **Obv:** Value above crossed tusks within circle **Rev:** Value within circular sprig
Date **Mintage** **F** **VF** **XF** **Unc** **BU**
1966 19,100,000 — 0.10 0.15 0.35 1.00
1966 Proof — Value: 1.00
1968 20,000,000 — 0.10 0.15 0.35 1.00
1970 6,000,000 — 0.20 0.30 0.75 1.00
1972 6,000,000 — 0.20 0.30 0.75 1.00
1974 4,110,000 — 0.20 0.30 0.75 1.25
1975 14,000,000 — 0.20 0.30 0.75 1.25

KM# 2a 10 CENTS
Copper-Plated-Steel **Obv:** Value above crossed tusks within circle **Rev:** Value within circular sprig
Date **Mintage** **F** **VF** **XF** **Unc** **BU**
1976 10,000,000 — 0.20 0.30 0.75 1.25

KM# 3 20 CENTS
Bronze **Obv:** Value above crossed tusks within circle **Rev:** Value within circular sprig
Date **Mintage** **F** **VF** **XF** **Unc** **BU**
1966 7,000,000 — 0.30 0.70 1.65 2.00
1966 Proof — Value: 2.00
1974 2,000,000 — 0.50 1.00 2.25 3.00



KM# 4 50 CENTS
Copper-Nickel **Obv:** National arms **Rev:** East African crowned crane, mountains and value
Date **Mintage** **F** **VF** **XF** **Unc** **BU**
1966 16,000,000 — 0.20 0.40 2.00 3.50
1966 Proof — Value: 3.50
1970 3,000,000 — 0.25 0.75 3.00 3.50
1974 10,000,000 — 0.25 0.65 2.00 3.50

KM# 4a 50 CENTS
Copper-Nickel Plated Steel **Obv:** National arms **Rev:** East African crowned crane within circular sprig above value and date
Date **Mintage** **F** **VF** **XF** **Unc** **BU**
1976 10,000,000 — 0.25 0.65 2.00 3.00



KM# 5 SHILLING
Copper-Nickel **Obv:** National arms **Rev:** East African crowned crane within circular sprig above date and value
Date **Mintage** **F** **VF** **XF** **Unc** **BU**
1966 24,500,000 — 0.25 0.50 2.50 4.50
1966 Proof — Value: 4.50
1968 10,000,000 — 0.35 0.85 2.75 4.50
1972 4,040,000 — 0.35 0.85 2.75 4.50
1975 15,500,000 — 0.35 0.85 2.50 4.50

KM# 5a SHILLING
Copper-Nickel Plated Steel **Obv:** National arms **Rev:** East African crowned crane within circular sprig above date and value
Date **Mintage** **F** **VF** **XF** **Unc** **BU**
1976 10,000,000 — 0.35 0.85 2.50 4.00



KM# 27 SHILLING
4.3000 g., Copper Plated Steel, 19.85 mm. **Obv:** National arms **Rev:** Flowers 3/4 surround value within center circle, sack below above date **Edge:** Plain
Date **Mintage** **F** **VF** **XF** **Unc** **BU**
1987 — — — — 0.25 0.40
1987 Proof — Value: 2.50



KM# 6 2 SHILLINGS
Copper-Nickel **Obv:** National arms **Rev:** East African crowned crane within circular sprig above date and value
Date **Mintage** **F** **VF** **XF** **Unc** **BU**
1966 4,000,000 — 1.00 2.00 5.00 7.50
1966 Proof — Value: 9.00



KM# 8 2 SHILLINGS
4.0000 g., 0.9990 Silver 0.1285 oz. ASW **Subject:** Visit of Pope Paul VI **Obv:** National arms **Rev:** Head right
Date **Mintage** **F** **VF** **XF** **Unc** **BU**
1969 Proof 8,170 Value: 8.50
1970 Proof Inc. above Value: 8.50



KM# 28 2 SHILLINGS

8.1000 g., Copper Plated Steel, 24.37 mm. **Obv:** National arms **Rev:** Value in center circle of flowered sprigs **Edge:** Plain

Date	Mintage	F	VF	XF	Unc	BU
1987	—	—	—	—	1.00	1.50
1987 Proof	—	Value: 4.00				



KM# 7 5 SHILLINGS

Copper-Nickel, 37.8 mm. **Series:** F.A.O. **Obv:** National arms **Rev:** Cow and calf

Date	Mintage	F	VF	XF	Unc	BU
ND (1968)	100,000	—	1.50	2.50	5.00	7.00
ND (1968) Proof	5,000	Value: 8.50				



KM# 9 5 SHILLINGS

10.0000 g., 0.9990 Silver 0.3212 oz. ASW **Subject:** Visit of Pope Paul VI **Obv:** National arms **Rev:** Crested cranes within circle

Date	Mintage	F	VF	XF	Unc	BU
1969 Proof	7,670	Value: 16.50				
1970 Proof	Inc. above	Value: 16.50				



KM# 18 5 SHILLINGS

Copper-Nickel, 30 mm. **Obv:** National arms **Rev:** East African crowned crane within circular sprig **Edge:** Plain **Note:** Withdrawn from circulation. Almost entire mintage was melted.

Date	Mintage	F	VF	XF	Unc	BU
1972	Est. 8,000,000	—	25.00	45.00	90.00	125



KM# 29 5 SHILLINGS

3.5000 g., Stainless Steel, 20.23 mm. **Obv:** National arms **Rev:** Value within center circle of sprigs **Edge:** Plain

Date	Mintage	F	VF	XF	Unc	BU
1987	—	—	—	—	2.50	3.00
1987 Proof	—	Value: 6.50				



KM# 10 10 SHILLINGS

20.0000 g., 0.9990 Silver 0.6423 oz. ASW **Subject:** Visit of Pope Paul VI **Obv:** National arms **Rev:** Martyrs' shrine within circle

Date	Mintage	F	VF	XF	Unc	BU
1969 Proof	6,720	Value: 22.50				
1970 Proof	Inc. above	Value: 22.50				

KM# 21 10 SHILLINGS

Copper-Nickel **Subject:** Wedding of Prince Charles and Lady Diana **Obv:** National arms **Rev:** Conjoined heads right

Date	Mintage	F	VF	XF	Unc	BU
1981	10,000	—	—	—	7.00	8.00



KM# 30 10 SHILLINGS

5.8000 g., Stainless Steel, 25.91 mm. **Obv:** National arms **Rev:** Value in center circle of sprigs **Edge:** Plain

Date	Mintage	F	VF	XF	Unc	BU
1987	—	—	—	—	3.50	4.50
1987 Proof	—	Value: 12.50				



KM# 11 20 SHILLINGS

40.0000 g., 0.9990 Silver 1.2847 oz. ASW **Subject:** Visit of Pope Paul VI **Obv:** National arms **Rev:** Bust right within map and circle

Date	Mintage	F	VF	XF	Unc	BU
1969 Proof	6,670	Value: 30.00				
1970 Proof	Inc. above	Value: 32.50				



KM# 12 25 SHILLINGS

50.0000 g., 0.9990 Silver 1.6059 oz. ASW **Subject:** Visit of Pope Paul VI **Obv:** National arms **Rev:** Half-length figure facing, right arm raised in blessing superimposed on world globe

Date	Mintage	F	VF	XF	Unc	BU
1969 Proof	6,070	Value: 32.50				
1970 Proof	Inc. above	Value: 35.00				

KM# 13 30 SHILLINGS

60.0000 g., 0.9990 Silver 1.9270 oz. ASW, 60 mm. **Subject:** Visit of Pope Paul VI **Obv:** National arms **Rev:** Head right **Note:** Illustration reduced.

Date	Mintage	F	VF	XF	Unc	BU
1969 Proof	6,720	Value: 37.50				
1970 Proof	Inc. above	Value: 40.00				



KM# 14 50 SHILLINGS

6.9100 g., 0.9000 Gold 0.1999 oz. AGW **Subject:** Visit of Pope Paul VI **Obv:** National arms **Rev:** Martyrs' shrine within circle

Date	Mintage	F	VF	XF	Unc	BU
1969 Proof	4,390	Value: 200				
1970 Proof	Inc. above	Value: 200				

KM# 66 50 SHILLINGS

Nickel Plated Steel **Obv:** National arms **Rev:** Antelope head facing

Date	Mintage	F	VF	XF	Unc	BU
1998	—	—	—	—	1.00	1.25



KM# 15 100 SHILLINGS

13.8200 g., 0.9000 Gold 0.3999 oz. AGW **Subject:** Visit of Pope Paul VI **Obv:** National arms **Rev:** Bust right within map and circle

Date	Mintage	F	VF	XF	Unc	BU
1969 Proof	4,190	Value: 400				
1970 Proof	Inc. above	Value: 400				



KM# 22 100 SHILLINGS

31.4700 g., 0.9250 Silver 0.9359 oz. ASW **Subject:** Wedding of Prince Charles and Lady Diana **Obv:** National arms

Date	Mintage	F	VF	XF	Unc	BU
1981 Proof	5,000	Value: 40.00				



KM# 67 100 SHILLINGS

7.0400 g., Copper-Nickel, 27.2 mm. **Obv:** National arms **Rev:** African bull

Date	Mintage	F	VF	XF	Unc	BU
1998	—	—	—	—	1.50	1.75

KM# 26 200 SHILLINGS

28.2800 g., 0.9250 Silver 0.8410 oz. ASW **Series:** International Year of Disabled Persons **Obv:** National arms **Rev:** Wooden cane divides emblem within wreath

Date	Mintage	F	VF	XF	Unc	BU
1981	10,000	—	—	—	25.00	27.50
1981 Proof	10,000	Value: 37.50				

KM# 148 200 SHILLINGS

7.6000 g., Aluminum-Bronze, 15.00 mm. **Series:** Food For All **Obv:** National arms **Leg.:** BANK OF UGANDA **Rev:** Fish

Date	Mintage	F	VF	XF	Unc	BU
1995	—	—	—	—	—	45.00



KM# 68 200 SHILLINGS

Copper-Nickel **Obv:** National arms **Rev:** Cichlid fish above value and date

Date	Mintage	F	VF	XF	Unc	BU
1998	—	—	—	—	2.00	2.25



KM# 35 1000 SHILLINGS

Copper-Nickel **Series:** Famous Places **Subject:** Matterhorn Mountain **Obv:** National arms **Rev:** Multicolor plastic applique

Date	Mintage	F	VF	XF	Unc	BU
1993	15,000	Value: 17.50	—	—	—	—

KM# 35a 1000 SHILLINGS

Silver **Series:** Famous Places **Subject:** Matterhorn Mountain **Obv:** National Arms

Date	Mintage	F	VF	XF	Unc	BU
1993 Proof	—	Value: 45.00	—	—	—	—

KM# 49 1000 SHILLINGS

Copper-Nickel **Series:** Famous Places **Subject:** Munich **Obv:** National arms

Date	Mintage	F	VF	XF	Unc	BU
1994 Proof	—	Value: 17.50	—	—	—	—



KM# 52 1000 SHILLINGS

Copper-Nickel **Subject:** Hong Kong's return to China **Obv:** National arms **Rev:** City view

Date	Mintage	F	VF	XF	Unc	BU
1996	—	—	—	—	18.00	—

KM# 54 1000 SHILLINGS

Copper-Nickel **Subject:** Year of the rat **Obv:** Pair of rats flanking Chinese symbol **Rev:** Multicolor rat applique

Date	Mintage	F	VF	XF	Unc	BU
1996	—	—	—	—	24.00	—



KM# 16 500 SHILLINGS

69.1200 g., 0.9000 Gold 1.9999 oz. AGW **Subject:** Visit of Pope Paul VI **Obv:** National arms **Rev:** Bust with hat facing within world globe

Date	Mintage	F	VF	XF	Unc	BU
1969 Proof	1,680	Value: 1,925	—	—	—	—
1970 Proof	Inc. above	Value: 1,925	—	—	—	—

KM# 23 500 SHILLINGS

136.0000 g., 0.5000 Silver 2.1862 oz. ASW **Series:** Wildlife **Obv:** Bust of Dr. Milton Obote facing **Rev:** Elephants

Date	Mintage	F	VF	XF	Unc	BU
1981	700	—	—	—	140	160

KM# 23a 500 SHILLINGS

136.0000 g., 9.2500 Silver 40.443 oz. ASW **Series:** Wildlife **Obv:** Bust of Dr. Milton Obote facing **Rev:** Elephants

Date	Mintage	F	VF	XF	Unc	BU
1981 Proof	700	Value: 185	—	—	—	—



KM# 40 1000 SHILLINGS

Copper-Nickel **Series:** 50th Anniversary - United Nations **Obv:** National arms **Rev:** Monument divides sprigs within circle

Date	Mintage	F	VF	XF	Unc	BU
1995 Proof	—	Value: 25.00	—	—	—	—

KM# 50 1000 SHILLINGS

Copper-Nickel **Subject:** Year of the Pig **Obv:** Sow and piglets left **Rev:** Stylized pig left

Date	Mintage	F	VF	XF	Unc	BU
1995 Proof	—	Value: 22.00	—	—	—	—



KM# 55 1000 SHILLINGS

Copper-Nickel **Subject:** Africa - Protection of Endangered Wildlife **Obv:** National arms **Rev:** Multicolor elephant applique

Date	Mintage	F	VF	XF	Unc	BU
1996 Proof	—	Value: 25.00	—	—	—	—

KM# 74 1000 SHILLINGS

28.5200 g., Copper-Nickel, 38.15 mm. **Subject:** Birth of Jesus and the Modern Dating System **Obv:** National arms **Rev:** Head of Jesus facing **Edge:** Reeded

Date	Mintage	F	VF	XF	Unc	BU
1996 Proof	—	Value: 30.00	—	—	—	—

KM# 57 1000 SHILLINGS

Copper-Nickel **Subject:** Princess Diana - Queen of Hearts **Obv:** National arms **Rev:** Multicolor applique of Princess Diana

Date	Mintage	F	VF	XF	Unc	BU
1997 Proof	—	Value: 28.00	—	—	—	—



KM# 69 500 SHILLINGS

9.0400 g., Nickel-Brass, 24 mm. **Obv:** National arms **Rev:** East African crowned crane head left

Date	Mintage	F	VF	XF	Unc	BU
1998	—	—	—	—	2.50	3.00

KM# 149 500 SHILLINGS

20.0000 g., Silver **Obv:** National arms **Obv. Leg.:** BANK OF UGANDA **Rev:** Galao Matschiei animal sitting on tree branch

Date	Mintage	F	VF	XF	Unc	BU
1999 Proof	—	Value: 40.00	—	—	—	—

KM# 17 1000 SHILLINGS

138.2400 g., 0.9000 Gold 3.9999 oz. AGW **Subject:** Visit of Pope John Paul VI **Obv:** National arms **Rev:** Head right

Date	Mintage	F	VF	XF	Unc	BU
1969 Proof	1,390	Value: 3,850	—	—	—	—
1970 Proof	Inc. above	Value: 3,850	—	—	—	—



KM# 41 1000 SHILLINGS

Copper-Nickel **Series:** Endangered Wildlife **Obv:** National arms **Rev:** Multicolor zebra applique

Date	Mintage	F	VF	XF	Unc	BU
1996 Proof	—	Value: 25.00	—	—	—	—

KM# 56 1000 SHILLINGS

Copper-Nickel **Subject:** Michael Schumacher **Obv:** National arms **Rev:** Multicolor applique head facing, car and flags

Date	Mintage	F	VF	XF	Unc	BU
1996 Proof	—	Value: 22.50	—	—	—	—
1997 Proof	—	Value: 16.50	—	—	—	—

KM# 44 1000 SHILLINGS

Copper-Nickel **Series:** Endangered Wildlife **Obv:** National arms **Rev:** Rhinoceros

Date	Mintage	F	VF	XF	Unc	BU
1996 Proof	15,000	Value: 22.50	—	—	—	—

KM# 45 1000 SHILLINGS

Copper-Nickel **Series:** Endangered Wildlife **Obv:** National arms **Rev:** Lion

Date	Mintage	F	VF	XF	Unc	BU
1996 Proof	15,000	Value: 22.50	—	—	—	—



KM# 24 1000 SHILLINGS

10.0000 g., 0.5000 Gold 0.1607 oz. AGW **Subject:** Wedding of Prince Charles and Lady Diana **Obv:** National arms **Rev:** Conjoined busts right

Date	Mintage	F	VF	XF	Unc	BU
1981 Proof	1,500	Value: 165	—	—	—	—



KM# 119 1000 SHILLINGS

28.7400 g., Copper-Nickel, 38 mm. **Obv:** National arms **Rev:** Princess Diana hugging child **Edge:** Reeded

Date	Mintage	F	VF	XF	Unc	BU
1998	—	—	—	—	15.00	17.50

KM# 120 1000 SHILLINGS

28.7400 g., Copper-Nickel, 38 mm. **Obv:** National arms **Rev:** Diana holding one-legged child's crutch **Edge:** Reeded

Date	Mintage	F	VF	XF	Unc	BU
1998	—	—	—	—	15.00	17.50

KM# 146 1000 SHILLINGS

19.9500 g., 0.9990 Silver 0.6407 oz. ASW **Obv:** National arms **Rev:** Lord Nelson and HMS Victory **Edge:** Plain

Date	Mintage	F	VF	XF	Unc	BU
1999 Proof	—	Value: 40.00	—	—	—	—



KM# 147 1000 SHILLINGS
 19.9500 g., 0.9990 Silver 0.6407 oz. ASW, 38.3 mm. **Obv:** National arms **Rev:** Albert Einstein **Edge:** Plain
Date **Mintage** **F** **VF** **XF** **Unc** **BU**
 1999 Proof — Value: 40.00

KM# 70 1000 SHILLINGS
 14.9700 g., 0.9990 Silver 0.4808 oz. ASW **Series:** XXVII Olympic Games **Obv:** National arms **Rev:** Javelin thrower
Date **Mintage** **F** **VF** **XF** **Unc** **BU**
 1999 Proof — Value: 25.00



KM# 116 1000 SHILLINGS
 22.1300 g., Copper-Nickel, 38.6 mm. **Subject:** Euro Currency
Obv: National arms **Rev:** European map with paper applique illustrating the Netherlands 10 Euro cent coin **KM-237 Edge:** Reeded
Date **Mintage** **F** **VF** **XF** **Unc** **BU**
 1999 — — — — 18.00 20.00

KM# 118 1000 SHILLINGS
 31.5600 g., 0.9250 Silver 0.9385 oz. ASW, 38.7 mm. **Subject:** Princess Diana **Obv:** National arms **Rev:** Charles and Diana engagement portrait **Edge:** Reeded
Date **Mintage** **F** **VF** **XF** **Unc** **BU**
 1999 Proof — Value: 45.00



KM# 31 2000 SHILLINGS
 15.9800 g., 0.9170 Gold 0.4711 oz. AGW **Series:** International Year of Disabled Persons **Obv:** National arms **Rev:** Stylized standing figure with cane
Date **Mintage** **F** **VF** **XF** **Unc** **BU**
 1981 2,005 — — — 550 600
 1981 Proof 2,005 Value: 700

KM# 38 2000 SHILLINGS
 19.8000 g., 0.9990 Silver 0.6359 oz. ASW **Subject:** World Cup Soccer **Obv:** Arms with supporters **Rev:** Soccer player
Date **Mintage** **F** **VF** **XF** **Unc** **BU**
 1993 Proof — Value: 47.50

KM# 39 2000 SHILLINGS
 19.8000 g., 0.9990 Silver 0.6359 oz. ASW **Subject:** World Cup Soccer **Obv:** National arms **Rev:** Player kicking ball down field
Date **Mintage** **F** **VF** **XF** **Unc** **BU**
 1993 Proof — Value: 47.50

KM# 42 2000 SHILLINGS
 19.9200 g., 0.9990 Silver 0.6398 oz. ASW **Series:** Famous Places **Subject:** Matterhorn Mountain **Note:** With multicolor applique.
Date **Mintage** **F** **VF** **XF** **Unc** **BU**
 1993 Proof 10,000 Value: 30.00



KM# 64 2000 SHILLINGS
 30.4600 g., 0.9990 Silver 0.9783 oz. ASW **Subject:** Protection of the African elephant **Obv:** National arms **Rev:** Elephant head facing
Date **Mintage** **F** **VF** **XF** **Unc** **BU**
 1993 Proof — Value: 50.00

KM# 43 2000 SHILLINGS
 19.9200 g., 0.9990 Silver 0.6398 oz. ASW **Series:** Famous Places **Subject:** Munich's Frauen Kirche **Obv:** National arms **Rev:** Towers
Date **Mintage** **F** **VF** **XF** **Unc** **BU**
 1994 Proof 10,000 Value: 27.50

KM# 53 2000 SHILLINGS
 Copper-Nickel **Subject:** Nations United for Peace **Obv:** National arms **Rev:** United Nations 50th Anniversary
Date **Mintage** **F** **VF** **XF** **Unc** **BU**
 ND(1995) — — — — 8.50 10.00



KM# 58 2000 SHILLINGS
 30.8400 g., 0.9990 Silver 0.9905 oz. ASW **Obv:** Sow and piglets **Rev:** Multicolor pig applique
Date **Mintage** **F** **VF** **XF** **Unc** **BU**
 1995 Proof — Value: 30.00

KM# 46 2000 SHILLINGS
 19.9200 g., 0.9990 Silver 0.6398 oz. ASW **Series:** Endangered Wildlife **Obv:** National arms **Rev:** Zebra
Date **Mintage** **F** **VF** **XF** **Unc** **BU**
 1996 Proof 10,000 Value: 45.00

KM# 93 2000 SHILLINGS
 19.9200 g., 0.9990 Silver 0.6398 oz. ASW **Obv:** National arms **Rev:** Multicolor leaning Tower of Pisa
Date **Mintage** **F** **VF** **XF** **Unc** **BU**
 1996 Proof 10,000 Value: 35.00



KM# 94 2000 SHILLINGS
 19.9000 g., 0.9990 Silver 0.6391 oz. ASW, 37.9 mm. **Subject:** Christian Dating System **Obv:** National arms **Rev:** Head of Jesus facing **Edge:** Reeded
Date **Mintage** **F** **VF** **XF** **Unc** **BU**
 1996 Proof — Value: 35.00

KM# 122 2000 SHILLINGS
 31.0200 g., 0.9990 Silver 0.9963 oz. ASW, 38.5 mm. **Subject:** Wonders of the World - Leaning Tower of Pisa **Obv:** National arms **Rev:** Leaning tower within circle **Edge:** Reeded
Date **Mintage** **F** **VF** **XF** **Unc** **BU**
 1996 Proof — Value: 50.00

KM# 123 2000 SHILLINGS
 31.0200 g., 0.9990 Silver 0.9963 oz. ASW, 38.5 mm. **Subject:** Wonders of the World - The Pyramids **Obv:** National arms **Rev:** Sphinx within circle **Edge:** Reeded
Date **Mintage** **F** **VF** **XF** **Unc** **BU**
 1996 Proof — Value: 50.00



KM# 124 2000 SHILLINGS
 31.0200 g., 0.9990 Silver 0.9963 oz. ASW, 38.5 mm. **Subject:** Wonders of the World - The Parthenon **Obv:** National arms **Rev:** Building within circle **Edge:** Reeded
Date **Mintage** **F** **VF** **XF** **Unc** **BU**
 1996 Proof — Value: 50.00

KM# 125 2000 SHILLINGS
 31.0200 g., 0.9990 Silver 0.9963 oz. ASW, 38.5 mm. **Subject:** Rome Colosseum **Obv:** National arms **Rev:** Colosseum within circle **Edge:** Reeded
Date **Mintage** **F** **VF** **XF** **Unc** **BU**
 1996 Proof — Value: 50.00

KM# 126 2000 SHILLINGS
 31.0200 g., 0.9990 Silver 0.9963 oz. ASW, 38.5 mm. **Subject:** Wonders of the World - Taj Mahal **Obv:** National arms **Rev:** Taj Mahal within circle **Edge:** Reeded
Date **Mintage** **F** **VF** **XF** **Unc** **BU**
 1996 Proof — Value: 50.00

KM# 127 2000 SHILLINGS
 31.0200 g., 0.9990 Silver 0.9963 oz. ASW, 38.5 mm. **Subject:** Wonders of the World - Yungang Grottoes **Obv:** National arms **Rev:** Half figures facing in front of mountain **Edge:** Reeded
Date **Mintage** **F** **VF** **XF** **Unc** **BU**
 1996 Proof — Value: 50.00

KM# 47 2000 SHILLINGS
 19.9200 g., 0.9990 Silver 0.6398 oz. ASW **Series:** Endangered Wildlife **Obv:** National arms **Rev:** Rhinoceros within circle
Date **Mintage** **F** **VF** **XF** **Unc** **BU**
 1996 Proof 10,000 Value: 50.00

KM# 48 2000 SHILLINGS
 19.9200 g., 0.9990 Silver 0.6398 oz. ASW **Series:** Endangered Wildlife **Obv:** National arms **Rev:** Lion
Date **Mintage** **F** **VF** **XF** **Unc** **BU**
 1996 Proof 10,000 Value: 50.00



KM# 59 2000 SHILLINGS
 30.8400 g., 0.9990 Silver 0.9905 oz. ASW **Obv:** Pair of rats flanking Chinese symbols **Rev:** Multicolor rat applique
Date **Mintage** **F** **VF** **XF** **Unc** **BU**
 1996 Proof — Value: 35.00



KM# 60 2000 SHILLINGS
 7.1000 g., 0.9990 Silver 0.2280 oz. ASW **Subject:** 1998 World Championship Football **Obv:** National arms **Rev:** Soccer player and Eiffel Tower within circle
Date **Mintage** **F** **VF** **XF** **Unc** **BU**
 1996 Proof — Value: 22.50

KM# 61 2000 SHILLINGS
 Copper-Nickel **Series:** XXVI Summer Olympic Games **Obv:** National arms **Rev:** German Olympic stamp
Date **Mintage** **F** **VF** **XF** **Unc** **BU**
 1996 Proof — Value: 20.00



KM# 62 2000 SHILLINGS

Copper-Nickel **Series:** Olympics **Obv:** National arms **Rev:** Spanish postal stamp design

Date	Mintage	F	VF	XF	Unc	BU
1996 Proof	—	Value: 20.00				



KM# 65 2000 SHILLINGS

20.2600 g., 0.9990 Silver 0.6507 oz. ASW **Series:** Endangered Wildlife **Obv:** National arms **Rev:** Multicolored elephant

Date	Mintage	F	VF	XF	Unc	BU
1996 Proof	—	Value: 40.00				

KM# 63 2000 SHILLINGS

Copper-Nickel **Subject:** Queen's Golden Wedding Anniversary **Obv:** National arms **Rev:** Queen Elizabeth and Prince Philip on horseback

Date	Mintage	F	VF	XF	Unc	BU
ND(1997)	—	—	—	—	8.00	10.00

KM# 51 2000 SHILLINGS

19.7400 g., 0.9990 Silver 0.6340 oz. ASW **Subject:** Hong Kong's return to China **Obv:** National arms **Rev:** City view below head left

Date	Mintage	F	VF	XF	Unc	BU
1997 Proof	—	Value: 35.00				

KM# 95 2000 SHILLINGS

31.3200 g., 0.9990 Silver 1.0059 oz. ASW, 38.8 mm. **Subject:** Zebras **Obv:** National arms **Rev:** Zebra and nursing colt **Edge:** Reeded

Date	Mintage	F	VF	XF	Unc	BU
1999 Proof	—	Value: 45.00				

KM# 71 2000 SHILLINGS

26.0000 g., 0.9990 Silver 0.8350 oz. ASW, 40.1 mm. **Series:** Olympics 2000 **Obv:** Crowned head right above national arms **Rev:** Hurdler **Edge:** Reeded

Date	Mintage	F	VF	XF	Unc	BU
2000 Proof	5,000	Value: 32.50				

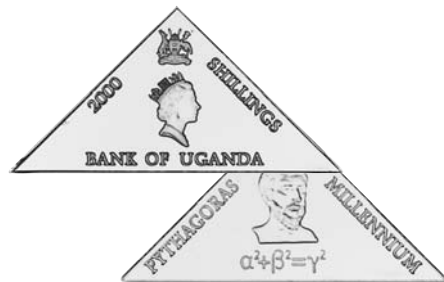

KM# 72 2000 SHILLINGS

15.7500 g., 0.9250 Silver 0.4684 oz. ASW, 45.2x23.2 mm. **Series:** Millennium **Obv:** National arms above crowned head right **Rev:** Pythagoras **Edge:** Plain

Date	Mintage	F	VF	XF	Unc	BU
2000 Proof	10,000	Value: 30.00				

KM# 73 2000 SHILLINGS

25.0000 g., 0.9250 Silver 0.7435 oz. ASW, 37.9 mm. **Subject:** Wildlife protection **Obv:** National arms below crowned head right **Rev:** Three zebras drinking in reflective water **Edge:** Reeded

Date	Mintage	F	VF	XF	Unc	BU
2000 Proof	5,000	Value: 35.00				

KM# 25 5000 SHILLINGS

33.9300 g., 0.9170 Gold 1.0003 oz. AGW **Subject:** Wildlife **Obv:** Bust of Dr. Milton Obote facing **Rev:** East African crowned crane

Date	Mintage	F	VF	XF	Unc	BU
1981	100	—	—	—	950	1,000
1981 Proof	100	Value: 1,100				

KM# 32 5000 SHILLINGS

12.0000 g., 0.9990 Silver 0.3854 oz. ASW **Subject:** Soccer **Obv:** National arms **Rev:** Soccer ball and net

Date	Mintage	F	VF	XF	Unc	BU
1992	Est. 10,000	—	—	—	22.50	25.00



KM# 36 5000 SHILLINGS

500.0000 g., 0.9990 Silver 16.058 oz. ASW **Series:** Endangered Wildlife **Obv:** African map **Rev:** 2 Leopards on branches

Date	Mintage	F	VF	XF	Unc	BU
1993 Proof	2,500	Value: 275				

KM# 36.1 5000 SHILLINGS

10.4800 g., 0.9990 Silver 0.3366 oz. ASW, 38 mm. **Subject:** Reduced Size **Obv:** African map **Rev:** Two lions in tree **Edge:** Reeded

Date	Mintage	F	VF	XF	Unc	BU
1993 Proof	—	Value: 35.00				

KM# 128 5000 SHILLINGS

28.2000 g., Silver, 38 mm. **Subject:** FAO - Food for All **Obv:** National arms **Rev:** Bananas

Date	Mintage	F	VF	XF	Unc	BU
1995	—	—	—	—	—	40.00



KM# 33 10000 SHILLINGS

20.0000 g., 0.9990 Silver 0.6423 oz. ASW **Subject:** Soccer **Obv:** National arms **Rev:** Mount Rushmore behind soccer players

Date	Mintage	F	VF	XF	Unc	BU
ND(1992) Proof	Est. 10,000	Value: 45.00				



KM# 34 10000 SHILLINGS

20.0000 g., 0.9990 Silver 0.6423 oz. ASW **Subject:** Papal visit **Obv:** National arms **Rev:** Half-length figure facing

Date	Mintage	F	VF	XF	Unc	BU
1993 Proof	—	Value: 37.50				

KM# 37.1 10000 SHILLINGS

12.9420 g., 0.9990 Silver 0.4157 oz. ASW, 38 mm. **Subject:** Reduced Size **Obv:** African map **Rev:** Two rhinos **Edge:** Reeded

Date	Mintage	F	VF	XF	Unc	BU
1993 Proof	—	Value: 35.00				



KM# 37 10000 SHILLINGS

1000.0000 g., 0.9990 Silver 32.117 oz. ASW **Series:** Endangered Wildlife **Obv:** African map **Rev:** Rhinoceros

Date	Mintage	F	VF	XF	Unc	BU
1993 Proof	2,000	Value: 500				



KM# 92 10000 SHILLINGS

155.5000 g., 0.9990 Silver 4.9942 oz. ASW, 65 mm. **Subject:** Diana Princess of Wales **Obv:** National arms **Rev:** Head 1/4 right **Edge:** Reeded **Note:** Illustration reduced.

Date	Mintage	F	VF	XF	Unc	BU
1998 Proof	2,500	Value: 150				

PATTERNS

Including off metal strikes

KM#	Date	Mintage	Identification	Mkt Val
Pn1	1994	—	1000 Shillings. Copper-Nickel. Soccer player, 999.	—
Pn2	1994	—	1000 Shillings. Copper-Nickel. 3 soccer players, 999 CuNi.	—
Pn3	1994	—	1000 Shillings. Copper-Nickel. 4 soccer players, 999.	—
Pn4	1996	—	1000 Shillings. Gilt Bronze. Surinam. 100 Guilders.	—

PIEFORTS

KM#	Date	Mintage	Identification	Mkt Val
P1	1981	—	200 Shillings. 0.9250 Silver. KM26.	75.00
P2	1981	—	505 2000 Shillings. 0.9170 Gold. KM31.	750

TRIAL STRIKES

KM#	Date	Mintage	Identification	Mkt Val
TS1	1969	—	500 Shillings. Goldine. KM16.	100
TS2	1970	—	1000 Shillings. Goldine. National arms. KM17.	125

MINT SETS

KM#	Date	Mintage	Identification	Issue Price	Mkt Val
MS1	1987 (4)	—	KM27-30	10.50	11.50

PROOF SETS

KM#	Date	Mintage	Identification	Issue Price	Mkt Val
PS1	1966 (6)	8,250	KM1-6	7.75	14.50
PS2	1969 (10)	1,390	KM8-17	790	6,500
PS3	1969 (6)	6,070	KM8-13	78.50	145
PS4	1970 (10)	I.A.	KM8-17, mintage included in KM-PS2	790	6,500
PS5	1970 (6)	I.A.	KM8-13, mintage included in KM-PS3	78.50	155
PS6	1987 (4)	2,500	KM27-30	25.00	27.50



Ukraine (formerly the Ukrainian Soviet Socialist Republic) is bordered by Russia to the east, Russia and Belarus to the north, Poland, Slovakia and Hungary to the west, Romania and Moldova to the southwest and in the south by the Black Sea and the Sea of Azov. It has an area of 233,088 sq. mi. (603,700 sq. km.) and a population of 51.9 million. Capital: Kyiv (Kiev). Coal, grain, vegetables and heavy industrial machinery are major exports.

The territory of Ukraine has been inhabited for over 30,000 years. As the result of its location, Ukraine has served as the gateway to Europe for millennia and its early history has been recorded by Arabic, Greek, Roman, as well as Ukrainian historians.

Ukraine, which was known as *Rus'* until the sixteenth century (and from which the name Russia was derived in the 17th century) became the major political and cultural center of Eastern Europe in the 9th century. The Rus' Kingdom, under a dynasty of Varangian origin, due to its position on the intersection of the north-south Scandinavia to Byzantium and the east-west Orient to Europe trade routes, became a focal point of world trade. At its apex Rus' stretched from the Baltic to the Black Sea and from the upper Volga River in the east, almost to the Vistula River in the west. It has family ties to many European dynasties. In 988 knyaz (king) Volodymyr adopted Christianity from Byzantium. With it came church books written in the Cyrillic alphabet, which originated in Bulgaria. The Mongol invasion in 1240 brought an end to the might of the Rus' Kingdom.

In the seventeenth century, after almost four hundred years of Mongol, Lithuanian, Polish, and Turkish domination, the Cossack State under Hetman Bohdan Khmelnytsky regained Ukrainian independence. The Hetman State lasted until the mid-eighteenth century and was followed by a period of foreign rule. Eastern Ukraine was controlled by Russia, which enforced russification through introduction of the Russian language and prohibiting the use of the Ukrainian language in schools, books and public life. Western Ukraine came under relatively benign Austro-Hungarian rule.

With the disintegration of the Russian and Austro-Hungarian Empires in 1917 and 1918. Eastern Ukraine declared its full independence on January 22, 1918 and Western Ukraine followed suit on November 1 of that year. On January 22, 1919 both parts united into one state that had to defend itself on three fronts: from the "Red Bolsheviks" and their puppet Ukrainian Soviet Republic formed in Kharkiv, from the "White" czarist Russian forces, and from Poland. Ukraine lost the war. In 1920 Eastern Ukraine was occupied by the Bolsheviks and in 1922 was incorporated into the Soviet Union. There followed a brief resurgence of Ukrainian language and culture which Stalin suppressed in 1928. The artificial famine-genocide of 1932-33 killed 7-10 million Ukrainians, and Stalinist purges in the mid-1930s took a heavy toll. Western Ukraine was partitioned between Poland, Romania, Hungary and Czechoslovakia.

On August 24, 1991 Ukraine once again declared its independence. On December 1, 1991 over 90% of Ukraine's electorate approved full independence from the Soviet Union. On December 5, 1991 the Ukrainian Parliament abrogated the 1922 treaty which incorporated Ukraine into the Soviet Union. Later, Leonid Kravchuk was elected president by a 65% majority.

Ukraine is a charter member of the United Nations and has inherited the third largest nuclear arsenal in the world.

RULERS

Russian (Eastern, Northern, Southern, Central Ukraine), 1654-1917
Austrian (Western Ukraine), 1774-1918

MINT

Without mm - Lugansk; Kiev (1997-1998)

MONETARY SYSTEM

(1) Копійка
(2) Копійка КОПІЙКА
(5 and up) Копійок КОПІОК
100 Копійок = 1 Hrynia ГРИВЕНЬ
100,000 Karbovanetsiv = 1 Hryni or Hryven)

REPUBLIC

STANDARD COINAGE

KM# 9 200000 KARBOVANTSIV

14.3500 g., Copper-Nickel, 33 mm. **Obv:** National arms **Rev:** Bohdan Khmelnytsky Monument **Edge:** Reeded

Date	Mintage	F	VF	XF	Unc	BU
1995 Prooflike	250,000	—	—	—	6.00	10.00

KM# 10.1 200000 KARBOVANTSIV

14.3500 g., Copper-Nickel, 33 mm. **Subject:** 50th Anniversary - End of World War II **Obv:** Ukrainian letter "Y" looks similar to "X" **Rev:** Ukrainian letter "Y" looks similar to "X" **Edge:** Reeded

Date	Mintage	F	VF	XF	Unc	BU
1995 Prooflike	10,000	—	—	—	40.00	45.00

KM# 10.2 200000 KARBOVANTSIV

14.3500 g., Copper-Nickel, 33 mm. **Subject:** 50th Anniversary - End of World War II **Obv:** Ukrainian letter "Y" like Y/2 in legends **Rev:** Ukrainian letter "Y" like Y/2 in legends **Edge:** Reeded

Date	Mintage	F	VF	XF	Unc	BU
1995 Prooflike	240,000	—	—	—	5.00	7.50



KM# 11 200000 KARBOVANTSIV

14.3500 g., Copper-Nickel, 33 mm. **Subject:** World War II - Monument at Kerch **Obv:** National arms **Rev:** Monument and ship **Edge:** Reeded

Date	Mintage	F	VF	XF	Unc	BU
1995 Prooflike	50,000	—	—	—	7.00	10.00



KM# 12 200000 KARBOVANTSIV

14.3500 g., Copper-Nickel, 33 mm. **Subject:** World War II - Monument at Odessa **Obv:** National arms **Rev:** Monument divides ship and lighthouse **Edge:** Reeded

Date	Mintage	F	VF	XF	Unc	BU
1995 Prooflike	75,000	—	—	—	6.00	8.00

KM# 13 200000 KARBOVANTSIV

14.3500 g., Copper-Nickel, 33 mm. **Subject:** World War II - Monument at Kiev **Obv:** National arms **Rev:** Monument and city scene **Edge:** Reeded

Date	Mintage	F	VF	XF	Unc	BU
1995 Prooflike	100,000	—	—	—	6.00	7.50

KM# 14 200000 KARBOVANTSIV

14.3500 g., Copper-Nickel, 33 mm. **Subject:** World War II - Monument at Sevastopol **Obv:** National arms **Rev:** Monuments and ship **Edge:** Reeded

Date	Mintage	F	VF	XF	Unc	BU
1995 Prooflike	75,000	—	—	—	7.00	10.00



KM# 15 200000 KARBOVANTSIV

28.2800 g., Copper-Nickel, 38.61 mm. **Series:** 50th Anniversary - United Nations **Obv:** National arms **Rev:** Numeral 50 and emblem on top of assorted flag globe **Edge:** Reeded

Date	Mintage	F	VF	XF	Unc	BU
1995	100,000	—	—	—	7.00	9.50

KM# 17 200000 KARBOVANTSIV

14.3500 g., Copper-Nickel, 33 mm. **Subject:** Lesya Ukrainka **Obv:** National arms **Rev:** Half-length Poetess facing **Edge:** Reeded

Date	Mintage	F	VF	XF	Unc	BU
1996 Prooflike	100,000	—	—	—	6.50	7.50

KM# 21 200000 KARBOVANTSIV

14.3500 g., Copper-Nickel, 33 mm. **Subject:** 10th Anniversary - Chernobyl Disaster **Obv:** National arms **Rev:** Bell with cross at top **Edge:** Reeded

Date	Mintage	F	VF	XF	Unc	BU
1996 Prooflike	250,000	—	—	—	6.00	7.50

KM# 23 200000 KARBOVANTSIV

14.3500 g., Copper-Nickel, 33 mm. **Series:** 1st Participation in Summer Olympics **Obv:** National arms **Rev:** Athletes around octagon **Edge:** Reeded

Date	Mintage	F	VF	XF	Unc	BU
1996 Prooflike	100,000	—	—	—	5.50	7.50



KM# 24 200000 KARBOVANTSIV

14.3500 g., Copper-Nickel, 33 mm. **Series:** Centennial of Modern Olympics **Obv:** National arms **Rev:** Flame and logo **Edge:** Reeded

Date	Mintage	F	VF	XF	Unc	BU
1996 Prooflike	100,000	—	—	—	5.50	7.50

KM# 27 200000 KARBOVANTSIV

14.3500 g., Copper-Nickel, 33 mm. **Subject:** Mikhailo Hrushevsky - 1866-1934 **Obv:** National arms **Rev:** Half-length figure facing **Edge:** Reeded

Date	Mintage	F	VF	XF	Unc	BU
1996 Prooflike	75,000	—	—	—	7.00	9.50

KM# 16 1000000 KARBOVANETS

16.8110 g., 0.9250 Silver 0.4999 oz. ASW, 33 mm. **Subject:** Bohdan Khmelnytsky Monument **Obv:** National arms **Rev:** Bohdan Khmelnytsky Monument **Edge:** Reeded

Date	Mintage	F	VF	XF	Unc	BU
1996 Proof	10,000	Value: 135	—	—	—	—



KM# 18 1000000 KARBOVANETS

16.8110 g., 0.9250 Silver 0.4999 oz. ASW, 33 mm. **Subject:** Lesya Ukrainka **Obv:** National arms **Rev:** Half-length Poetess facing **Edge:** Reeded

Date	Mintage	F	VF	XF	Unc	BU
1996 Proof	10,000	Value: 85.00	—	—	—	—

KM# 20 1000000 KARBOVANETS

16.8110 g., 0.9250 Silver 0.4999 oz. ASW, 33 mm. **Subject:** Hryhoryi Skovoroda **Obv:** National arms **Rev:** Bust facing **Edge:** Reeded

Date	Mintage	F	VF	XF	Unc	BU
1996 Proof	10,000	Value: 90.00	—	—	—	—

KM# 32 1000000 KARBOVANETS

16.8110 g., 0.9250 Silver 0.4999 oz. ASW, 33 mm. **Subject:** Mykhaylo Hrushevsky **Obv:** National arms **Rev:** Half-length figure facing **Edge:** Reeded

Date	Mintage	F	VF	XF	Unc	BU
1996 Proof	10,000	Value: 80.00	—	—	—	—

KM# 22 2000000 KARBOVANETS

33.6220 g., 0.9250 Silver 0.9999 oz. ASW, 38.61 mm. **Subject:** 10th Anniversary - Chernobyl Disaster **Obv:** National arms **Rev:** Bell with cross at top **Edge:** Reeded

Date	Mintage	F	VF	XF	Unc	BU
1996 Proof	10,000	Value: 65.00	—	—	—	—



KM# 19 2000000 KARBOVANETS

33.6220 g., 0.9250 Silver 0.9999 oz. ASW, 38.61 mm. **Series:** 50 Years - United Nations **Obv:** National arms **Rev:** Numeral 50 and emblem on top of assorted flag globe **Edge:** Reeded **Note:** Minted in 1995, issued on March 7, 1996.

Date	Mintage	F	VF	XF	Unc	BU
1996 Proof	10,000	Value: 70.00	—	—	—	—

KM# 25 2000000 KARBOVANETS

33.6220 g., 0.9250 Silver 0.9999 oz. ASW, 38.61 mm. **Series:** 1st Participation in Summer Olympics **Obv:** National arms **Rev:** Head right within octagon surrounded by athletes **Edge:** Reeded
Date **Mintage** **F** **VF** **XF** **Unc** **BU**
 1996 Proof 10,000 Value: 60.00



KM# 26 2000000 KARBOVANETS

33.6220 g., 0.9250 Silver 0.9999 oz. ASW, 38.61 mm. **Series:** Centennial of Modern Olympics **Obv:** National arms **Rev:** Olympic flame and logo **Edge:** Reeded
Date **Mintage** **F** **VF** **XF** **Unc** **BU**
 1996 Proof 10,000 Value: 60.00

KM# 33 2000000 KARBOVANETS

33.6220 g., 0.9250 Silver 0.9999 oz. ASW, 39 mm. **Subject:** Independence **Obv:** National arms **Rev:** Standing female figure holding sprig and wreath to left of flag and map **Edge:** Reeded
Date **Mintage** **F** **VF** **XF** **Unc** **BU**
 1996 Proof 10,000 Value: 275

REFORM COINAGE

September 2, 1996

100,000 Karbovanets = 1 Hryvnia; 100 Kopyok = 1 Hryvnia; The Kopyok has replaced the Karbovanet



KM# 6 KOPIYKA

1.5300 g., Stainless Steel, 15.96 mm. **Obv:** National arms **Rev:** Value within wreath **Edge:** Plain
Date **Mintage** **F** **VF** **XF** **Unc** **BU**
 1992 — — — 0.15 0.35 —
 1994 — — — 5.00 10.00 —
 1996 — — — 2.00 5.00 —
 2000 — — — 0.35 0.75 —



KM# 4a 2 KOPIYKA

0.6400 g., Aluminum, 17.3 mm. **Obv:** National arms **Rev:** Value within wreath **Edge:** Plain **Note:** Prev. KM#4.
Date **Mintage** **F** **VF** **XF** **Unc** **BU**
 1992 — — — 0.20 200 —
 1993 — — — 0.20 0.50 1.00 —
 1994 — — — 0.20 0.50 1.00 —
 1996 — — — 0.40 2.00 3.00 —



KM# 7 5 KOPIYOK

4.3000 g., Stainless Steel, 23.91 mm. **Obv:** National arms **Rev:** Value within wreath **Edge:** Reeded
Date **Mintage** **F** **VF** **XF** **Unc** **BU**
 1992 — — — 0.35 0.65 —
 1994 — — — 100 —

KM# 1.1a 10 KOPIYOK

1.7000 g., Brass, 16.3 mm. **Obv:** National arms **Rev:** Five dots right of final "K" in value **Edge:** Reeded **Note:** Fine or coarse reeded edge varieties exist. Prev. KM#1.1.
Date **Mintage** **F** **VF** **XF** **Unc** **BU**
 1992 — — — 0.50 1.00 2.25 —
 1994 — — — 0.50 1.00 2.25 —
 1996 — — — 0.60 1.25 2.50 —



KM# 1.2 10 KOPIYOK

Brass **Obv:** National arms **Rev:** Six dots right of "K"
Date **Mintage** **F** **VF** **XF** **Unc** **BU**
 1992 — — — 0.50 1.00 2.25 —



KM# 2.1a 25 KOPIYOK

2.9000 g., Brass, 20.8 mm. **Obv:** National arms **Rev:** Value within wreath **Note:** Prev. KM#2.1.
Date **Mintage** **F** **VF** **XF** **Unc** **BU**
 1992 — — — 0.60 1.25 2.50 —
 1994 — — — 0.60 1.25 2.50 —
 1995 — — — 1.50 3.00 6.00 —
 1996 — — — 0.80 2.25 4.00 —



KM# 2.2 25 KOPIYOK

Brass **Obv:** National arms **Rev:** Berries with dots inside
Date **Mintage** **F** **VF** **XF** **Unc** **BU**
 1992 — — — 0.60 1.25 2.50 —



KM# 3.1 50 KOPIYOK

4.2000 g., Brass, 23 mm. **Obv:** National arms **Rev:** Five dots grouped i wreath to right of final letter "K" in value **Edge:** Reeded sections of 16 grooves each
Date **Mintage** **F** **VF** **XF** **Unc** **BU**
 1992 — — — 0.85 1.75 3.50 —
 1994 — — — 0.85 1.75 3.50 —



KM# 3.3a 50 KOPIYOK

Brass **Obv:** National arms **Rev:** Five dots grouped in wreath to right of final letter "K" in value **Note:** Prev. KM#3.3.
Date **Mintage** **F** **VF** **XF** **Unc** **BU**
 1992 — — — 0.85 1.75 3.50 —
 1994 — — — 0.85 1.75 3.50 —
 1995 — — — 3.00 5.00 10.00 —
 1996 — — — 1.00 2.50 4.50 —



KM# 3.2 50 KOPIYOK

Brass **Obv:** National arms **Rev:** Four dots grouped in wreath to right of final letter "K" in value **Edge:** Reeded sections of seven grooves each
Date **Mintage** **F** **VF** **XF** **Unc** **BU**
 1992 — — — 0.85 1.75 3.50 —
KM# 8a HRYVNIA
 7.1000 g., Brass, 26 mm. **Obv:** National arms **Rev:** Value, sprigs and designs **Note:** Prev. KM#8.
Date **Mintage** **F** **VF** **XF** **Unc** **BU**
 1992 — — — 80.00 200 —
 1995 — — — 5.00 10.00 —
 1996 — — — 2.50 4.50 —

KM# 28 2 HRYVNI

14.3500 g., Copper-Nickel-Zinc, 33 mm. **Subject:** 200th Anniversary - Sophiyvka Dendrological Park **Obv:** National arms **Rev:** Partially overgrown stone face **Edge:** Reeded
Date **Mintage** **F** **VF** **XF** **Unc** **BU**
 1996 Prooflike 30,000 — — — — 70.00



KM# 29 2 HRYVNI

14.3500 g., Copper-Nickel-Zinc, 33 mm. **Subject:** Desiatynna Church **Obv:** National arms above Madonna and child, vines surround **Rev:** Church **Edge:** Reeded
Date **Mintage** **F** **VF** **XF** **Unc** **BU**
 1996 Prooflike 30,000 — — — — 90.00

KM# 30 2 HRYVNI

Copper-Nickel-Zinc, 31 mm. **Subject:** Modern Ukrainian coinage **Obv:** National arms within beaded circle **Rev:** Assorted coins **Edge:** Reeded
Date **Mintage** **F** **VF** **XF** **Unc** **BU**
 1997 Prooflike 250,000 — — — 9.00 —
Note: 200,000 minted at Lugansk Mint in 1997 with an additional 50,000 struck at Kiev Mint in 1998

KM# 39 2 HRYVNI

14.3500 g., Copper-Nickel-Zinc, 33 mm. **Subject:** Yuri Kondratiuk **Obv:** National arms on astrological design **Rev:** Scientific drawing to right of bust facing **Edge:** Reeded
Date **Mintage** **F** **VF** **XF** **Unc** **BU**
 1997 Prooflike 20,000 — — — — 100



KM# 40 2 HRYVNI

14.3500 g., Copper-Nickel-Zinc, 33 mm. **Subject:** 1st Anniversary of the Constitution **Obv:** National arms **Rev:** Scroll below design within beaded circle **Edge:** Reeded
Date **Mintage** **F** **VF** **XF** **Unc** **BU**
 1997 Prooflike 20,000 — — — — 140

KM# 41 2 HRYVNI

14.3500 g., Copper-Nickel-Zinc, 33 mm. **Subject:** Solomiya Krushchynska - 1872-1952 **Obv:** National arms within beaded circle **Rev:** Bust with hat left **Edge:** Reeded
Date **Mintage** **F** **VF** **XF** **Unc** **BU**
 1997 Prooflike 20,000 — — — — 90.00

KM# 42 2 HRYVNI

12.8000 g., Copper-Nickel-Zinc, 31 mm. **Subject:** 80 Years of Nationhood **Obv:** National arms and people above value **Rev:** Outreached arm with army on forearm to right of Cossacks **Edge:** Reeded
Date **Mintage** **F** **VF** **XF** **Unc** **BU**
 ND(1998) 150,000 — — — 6.50 —
 ND(1998) Prooflike 50,000 — — — 14.00 —
Note: Encapsulated

KM# 49 2 HRYVNI

12.8000 g., Copper-Nickel-Zinc, 31 mm. **Subject:** 100th Anniversary - Askania-Nova Wildlife Preserve **Obv:** National arms, value, wild animals and plants **Rev:** Standing half-length figure to lower left of animals running right **Edge:** Reeded
Date **Mintage** **F** **VF** **XF** **Unc** **BU**
 1998 90,000 — — — 24.00 —
 1998 Prooflike 10,000 — — — 60.00 —
Note: Encapsulated

KM# 51 2 HRYVNI

12.8000 g., Copper-Nickel-Zinc, 31 mm. **Subject:** 100th Anniversary - Kiev Polytechnical Institute **Obv:** National arms in circular design **Rev:** Building within circle **Edge:** Reeded
Date **Mintage** **F** **VF** **XF** **Unc** **BU**
 1998 40,000 — — — 30.00 —
 1998 Prooflike 10,000 — — — 65.00 —
Note: Encapsulated

KM# 47 2 HRYVNI

12.8000 g., Copper-Nickel-Zinc, 31 mm. **Subject:** The 80th Anniversary of the Battle of Kruty **Obv:** National arms and family group **Rev:** Soldiers on guard **Edge:** Reeded
Date **Mintage** **F** **VF** **XF** **Unc** **BU**
 1998 150,000 — — — 6.00 —

Date	Mintage	F	VF	XF	Unc	BU
1998 Prooflike	50,000	—	—	—	10.00	—

Note: Encapsulated

KM# 43 2 HRYVNI
 12.8000 g., Copper-Nickel-Zinc, 31 mm. **Subject:** Volodimir Sosura - 1898-1965 **Obv:** National arms within beaded circle **Rev:** Head facing 1/4 left **Edge:** Reeded

Date	Mintage	F	VF	XF	Unc	BU
1998 Prooflike	20,000	—	—	—	—	130

Note: Encapsulated

KM# 48 2 HRYVNI
 12.8000 g., Copper-Nickel-Zinc, 31 mm. **Subject:** European Bank of Reconstruction and Development **Obv:** National arms and value **Rev:** Legendary founders at Kiev monument, emblem of the ERRD **Edge:** Reeded

Date	Mintage	F	VF	XF	Unc	BU
1998	10,000	—	—	—	345	—



KM# 72 2 HRYVNI
 12.8000 g., Copper-Nickel-Zinc, 31 mm. **Subject:** 50 Years - United Nations Human Rights Declaration **Obv:** National arms and value **Rev:** Logo on globe within circle **Edge:** Reeded

Date	Mintage	F	VF	XF	Unc	BU
1998	100,000	—	—	—	16.00	—

KM# 73 2 HRYVNI
 12.8000 g., Copper-Nickel-Zinc, 31 mm. **Subject:** Steppe Eagle **Obv:** National arms and date divide wreath, value in center **Rev:** Eagle in flight **Edge:** Reeded

Date	Mintage	F	VF	XF	Unc	BU
1999	50,000	—	—	—	125	—

KM# 75 2 HRYVNI
 12.8000 g., Copper-Nickel-Zinc, 31 mm. **Subject:** 80th Anniversary - Ukrainian State **Obv:** National arms divides date **Rev:** Seated woman in front of two shields **Edge:** Reeded

Date	Mintage	F	VF	XF	Unc	BU
1999	50,000	—	—	—	24.00	—

KM# 76 2 HRYVNI
 12.8000 g., Copper-Nickel-Zinc, 31 mm. **Subject:** Panas Myrny, (P.Y. Rudchenko, 1849-1920), writer **Obv:** National arms within beaded circle **Rev:** Half length figure facing divides dates divides beaded circle **Edge:** Reeded

Date	Mintage	F	VF	XF	Unc	BU
1999 Prooflike	50,000	—	—	—	6.00	—



KM# 78 2 HRYVNI
 12.8000 g., Copper-Nickel-Zinc, 31 mm. **Subject:** Anatoliy Solovianenko (opera singer) **Obv:** National arms within beaded circle **Rev:** Head left **Edge:** Reeded

Date	Mintage	F	VF	XF	Unc	BU
1999 Prooflike	25,000	—	—	—	15.00	—

KM# 81 2 HRYVNI
 12.8000 g., Copper-Nickel-Zinc, 31 mm. **Subject:** Platanthera Bifolia **Obv:** National arms and date divide wreath, value in center **Rev:** Flower **Edge:** Reeded

Date	Mintage	F	VF	XF	Unc	BU
1999	50,000	—	—	—	50.00	—

KM# 82 2 HRYVNI
 12.8000 g., Copper-Nickel-Zinc, 31 mm. **Subject:** 100 Years - Ukraine's National Mining Academy **Obv:** National arms within beaded circle **Rev:** Building within circle **Edge:** Reeded

Date	Mintage	F	VF	XF	Unc	BU
1999	20,000	—	—	—	45.00	—

KM# 83 2 HRYVNI
 12.8000 g., Copper-Nickel-Zinc, 31 mm. **Obv:** National arms and date divide wreath, value in center **Rev:** Mouse **Edge:** Reeded

Date	Mintage	F	VF	XF	Unc	BU
1999	50,000	—	—	—	25.00	—



KM# 79 2 HRYVNI
 12.8000 g., Copper-Nickel-Zinc, 31 mm. **Subject:** 55th Anniversary - Freedom From Nazi Occupation **Obv:** National arms divides date at center of grain sprig wreath **Rev:** Stylized sword design **Edge:** Reeded

Date	Mintage	F	VF	XF	Unc	BU
1999	50,000	—	—	—	30.00	—

KM# 91 2 HRYVNI
 12.8000 g., Copper-Nickel-Zinc, 31 mm. **Subject:** 55th Anniversary - Victory in World War II **Obv:** National arms and ribbon divide wreath, value and date within **Rev:** Symbolic "Peace" figure **Edge:** Reeded

Date	Mintage	F	VF	XF	Unc	BU
2000	50,000	—	—	—	17.50	—

KM# 92 2 HRYVNI
 12.8000 g., Copper-Nickel-Zinc, 31 mm. **Subject:** Archaeologist V. Hvoika **Obv:** National arms within circles and artifacts **Rev:** Head facing **Edge:** Reeded

Date	Mintage	F	VF	XF	Unc	BU
2000	20,000	—	—	—	15.00	—



KM# 93 2 HRYVNI
 12.8000 g., Copper-Nickel-Zinc, 31 mm. **Series:** Sydney 2000 Olympics **Obv:** Horizontal stylized figures divides arms and value **Rev:** Stylized broad jumper **Edge:** Reeded

Date	Mintage	F	VF	XF	Unc	BU
2000	50,000	—	—	—	12.50	—

KM# 94 2 HRYVNI
 12.8000 g., Copper-Nickel-Zinc **Series:** Sydney 2000 Olympics **Obv:** Horizontal stylized figures divide arms and value **Rev:** Stylized gymnast on parallel bars

Date	Mintage	F	VF	XF	Unc	BU
2000	50,000	—	—	—	12.50	—

KM# 96 2 HRYVNI
 12.8000 g., Copper-Nickel-Zinc, 31 mm. **Subject:** Musician Ivan Kozlovsky **Obv:** Head left **Rev:** Value within lyre, shield at top divides date, all within cluster of sprigs **Edge:** Reeded

Date	Mintage	F	VF	XF	Unc	BU
2000	20,000	—	—	—	15.00	—

KM# 97 2 HRYVNI
 12.8000 g., Copper-Nickel-Zinc, 31 mm. **Series:** Sydney 2000 Olympics **Obv:** Horizontal stylized sports figures divide arms and value **Rev:** Stylized sailing scene **Edge:** Reeded

Date	Mintage	F	VF	XF	Unc	BU
2000	50,000	—	—	—	12.50	—



KM# 98 2 HRYVNI
 12.8000 g., Copper-Nickel-Zinc, 31 mm. **Subject:** Oles' Honchar (writer) **Obv:** National arms, flowers and value **Rev:** Head facing to right of stylized buildings, dates below **Edge:** Reeded

Date	Mintage	F	VF	XF	Unc	BU
2000	20,000	—	—	—	14.00	—

KM# 99 2 HRYVNI
 12.8000 g., Copper-Nickel-Zinc, 31 mm. **Obv:** Arms and date divide wreath, value within **Rev:** Crab **Edge:** Reeded

Date	Mintage	F	VF	XF	Unc	BU
2000	50,000	—	—	—	20.00	—

KM# 100 2 HRYVNI
 12.8000 g., Copper-Nickel-Zinc, 31 mm. **Subject:** 125th Anniversary - Chernivtsy National University **Obv:** Arms divide circular designs **Rev:** University viewed through arch **Edge:** Reeded

Date	Mintage	F	VF	XF	Unc	BU
2000	50,000	—	—	—	12.50	—



KM# 101 2 HRYVNI
 12.8000 g., Copper-Nickel-Zinc, 31 mm. **Series:** Sydney 2000 Olympics **Obv:** National arms, athletes and value **Rev:** Gymnast doing floor exercise **Edge:** Reeded

Date	Mintage	F	VF	XF	Unc	BU
2000	50,000	—	—	—	12.50	—



KM# 110 2 HRYVNI
 12.8000 g., Copper-Nickel-Zinc, 31 mm. **Subject:** Kateryna Bilokour (People's Artist of Ukraine) **Obv:** Shield divides date above flowers and value **Rev:** Half-figure facing right **Edge:** Reeded

Date	Mintage	F	VF	XF	Unc	BU
2000	30,000	—	—	—	20.00	—

KM# 66 5 HRYVEN
 16.5400 g., Copper-Nickel-Zinc, 35 mm. **Subject:** St. Michaels Cathedral **Obv:** Arms, value and date within beaded star **Rev:** Cathedral behind human silhouettes **Edge:** Reeded

Date	Mintage	F	VF	XF	Unc	BU
1998	200,000	—	—	—	15.00	—

KM# 69 5 HRYVEN
 16.5400 g., Copper-Nickel-Zinc, 35 mm. **Subject:** Kiev-Pechersk Assumption Cathedral **Obv:** Shield, value and date within beaded star **Rev:** Cathedral behind carved ruins **Edge:** Reeded

Date	Mintage	F	VF	XF	Unc	BU
1998	200,000	—	—	—	15.00	—

KM# 74 5 HRYVEN
 16.5400 g., Copper-Nickel-Zinc, 35 mm. **Subject:** 900th Anniversary - Novgorod-Siverskyi Principality **Obv:** Value in center of stylized sun with doves left and right **Rev:** Armored horsemen **Edge:** Reeded

Date	Mintage	F	VF	XF	Unc	BU
1999	50,000	—	—	—	45.00	—

KM# 80 5 HRYVEN
 16.5400 g., Copper-Nickel-Zinc, 35 mm. **Subject:** 500th Anniversary - Kiev Magdeburg Law **Obv:** Arms above value and date in center of design **Rev:** Monument to the Law **Edge:** Reeded

Date	Mintage	F	VF	XF	Unc	BU
1999	50,000	—	—	—	25.00	—

KM# 84 5 HRYVEN
 16.5400 g., Copper-Nickel-Zinc, 35 mm. **Subject:** Birth of Jesus **Obv:** National arms, value and angels **Rev:** Nativity scene **Edge:** Reeded

Date	Mintage	F	VF	XF	Unc	BU
1999	100,000	—	—	—	15.00	—



KM# 95 5 HRYVEN
 16.5400 g., Copper-Nickel-Zinc, 35 mm. **Subject:** 2500 Years - Bilgorod-Dnestrovski **Obv:** Arms above value and date within design **Rev:** Castle above city arms and ancient coins **Edge:** Reeded

Date	Mintage	F	VF	XF	Unc	BU
2000	50,000	—	—	—	15.00	—

KM# 104 5 HRYVEN

9.4000 g., Bi-Metallic Brass center in Copper-Nickel ring, 28 mm. **Subject:** Third Millennium **Obv:** National arms **Rev:** Figure sowing seeds within circle **Edge:** Reeded and plain sections

Date	Mintage	F	VF	XF	Unc	BU
2000	50,000	—	—	—	50.00	—

KM# 102 5 HRYVEN

16.5400 g., Copper-Nickel-Zinc, 35 mm. **Subject:** Russian Conversion to Christianity **Obv:** National arms and angels **Rev:** Standing bearded figure facing and crowd **Edge:** Reeded

Date	Mintage	F	VF	XF	Unc	BU
2000	100,000	—	—	—	12.50	—



KM# 103 5 HRYVEN

16.5400 g., Copper-Nickel-Zinc, 35 mm. **Subject:** Centennial - Lviv's Opera House **Obv:** Vase divides seated figures below shield **Rev:** Opera house **Edge:** Reeded

Date	Mintage	F	VF	XF	Unc	BU
2000	50,000	—	—	—	13.50	—

KM# 105 5 HRYVEN

16.5400 g., Copper-Nickel-Zinc, 35 mm. **Subject:** 2600th Anniversary - City of Kerch's **Obv:** National arms above value and bracelet **Rev:** Ancient coins above pillar **Edge:** Reeded

Date	Mintage	F	VF	XF	Unc	BU
2000	50,000	—	—	—	17.50	—



KM# 34 10 HRYVEN

16.8110 g., 0.9250 Silver 0.4999 oz. ASW, 33 mm. **Subject:** Petro Mohyla, 1596-1647 **Obv:** National arms, people and building **Rev:** Bust 1/4n right holding scepter **Edge:** Reeded

Date	Mintage	F	VF	XF	Unc	BU
1996 Proof	5,000	Value: 1,250				

KM# 44 10 HRYVEN

33.6220 g., 0.9250 Silver 0.9999 oz. ASW, 38.61 mm. **Series:** Nagano Olympics **Obv:** National arms divide large snowflake designs **Rev:** Cross-country skier **Edge:** Reeded

Date	Mintage	F	VF	XF	Unc	BU
1998 Proof	7,500	Value: 46.00				



KM# 45 10 HRYVEN

33.6220 g., 0.9250 Silver 0.9999 oz. ASW, 38.61 mm. **Series:** Nagano Olympics **Obv:** National arms divide large snowflake designs **Rev:** Biathlon shooter **Edge:** Reeded

Date	Mintage	F	VF	XF	Unc	BU
1998 Proof	7,500	Value: 46.00				

KM# 50 10 HRYVEN

33.6220 g., 0.9250 Silver 0.9999 oz. ASW, 38.61 mm. **Subject:** 100th Anniversary - Ascania National Park **Obv:** National arms within cluster of plants and animals above value **Rev:** Standing half length figure to lower left of animals running right **Edge:** Reeded

Date	Mintage	F	VF	XF	Unc	BU
1998 Proof	10,000	Value: 75.00				

KM# 52 10 HRYVEN

33.6220 g., 0.9250 Silver 0.9999 oz. ASW, 38.61 mm. **Series:** Nagano Olympics **Obv:** National arms and value **Rev:** Figure skater **Edge:** Reeded

Date	Mintage	F	VF	XF	Unc	BU
1998 Proof	7,500	Value: 46.00				



KM# 53 10 HRYVEN

33.6220 g., 0.9250 Silver 0.9999 oz. ASW, 38.61 mm. **Subject:** Prince Kyi - Founder of Kiev **Obv:** Value and arms within ornamental frame **Rev:** Head facing and armored equestrians **Edge:** Reeded

Date	Mintage	F	VF	XF	Unc	BU
1998 Proof	10,000	Value: 75.00				

KM# 64 10 HRYVEN

33.6220 g., 0.9250 Silver 0.9999 oz. ASW, 38.61 mm. **Subject:** Prince Danylo of Halych **Obv:** National arms and value within ornamental frame **Rev:** Half-length bust holding sword, castle at left and army at right **Edge:** Reeded

Date	Mintage	F	VF	XF	Unc	BU
1998 Proof	10,000	Value: 75.00				

KM# 67 10 HRYVEN

33.6220 g., 0.9250 Silver 0.9999 oz. ASW, 38.61 mm. **Subject:** St. Michael's Golden-Domed Cathedral **Obv:** Arms, value and date within ornamental frame **Rev:** Human silhouettes in front of cathedral **Edge:** Reeded

Date	Mintage	F	VF	XF	Unc	BU
1998 Proof	10,000	Value: 75.00				



KM# 70 10 HRYVEN

33.6220 g., 0.9250 Silver 0.9999 oz. ASW, 38.61 mm. **Subject:** The Kyiv-Pechersk Assumption Cathedral **Obv:** Arms, value and date within beaded star **Rev:** Cathedral behind carved ruins **Edge:** Reeded

Date	Mintage	F	VF	XF	Unc	BU
1998 Proof	10,000	Value: 75.00				

KM# 77 10 HRYVEN

33.6220 g., 0.9250 Silver 0.9999 oz. ASW, 38.61 mm. **Subject:** Dmytro Vyshnevetsky - BAYDA (Cossack leader) **Obv:** National arms with angel and crowned lion within beaded circle **Rev:** 3/4-length figure facing with bow and arrow **Edge:** Reeded

Date	Mintage	F	VF	XF	Unc	BU
1999 Proof	10,000	Value: 75.00				

KM# 85 10 HRYVEN

33.9000 g., 0.9250 Silver 1.0081 oz. ASW, 38.6 mm. **Subject:** Birth of Jesus **Obv:** National arms, value and angels **Rev:** Nativity scene **Edge:** Reeded

Date	Mintage	F	VF	XF	Unc	BU
1999 Proof	10,000	Value: 350				

KM# 86 10 HRYVEN

33.9000 g., 0.9250 Silver 1.0081 oz. ASW, 38.61 mm. **Subject:** Prince Askold **Obv:** Shield and value within Viking carvings **Rev:** Viking and ships **Edge:** Reeded

Date	Mintage	F	VF	XF	Unc	BU
1999 Proof	10,000	Value: 75.00				

KM# 87 10 HRYVEN

33.6220 g., 0.9250 Silver 0.9998 oz. ASW, 38.61 mm. **Subject:** 500th Anniversary - Magdeburg Law **Obv:** National arms, value and date within design **Rev:** Monument **Edge:** Reeded

Date	Mintage	F	VF	XF	Unc	BU
1999 Proof	5,000	Value: 80.00				

KM# 88 10 HRYVEN

33.6200 g., 0.9250 Silver 0.9998 oz. ASW, 38.61 mm. **Subject:** Petro Doroshenko (Cossack leader) **Obv:** National arms, angel and crowned lion within beaded circle **Rev:** Armored equestrian divides beaded circle **Edge:** Reeded

Date	Mintage	F	VF	XF	Unc	BU
1999 Proof	10,000	Value: 75.00				

KM# 89 10 HRYVEN

33.6200 g., 0.9250 Silver 0.9998 oz. ASW, 38.6 mm. **Obv:** Arms and date divide wreath with bird, value within **Rev:** Dormouse **Edge:** Reeded

Date	Mintage	F	VF	XF	Unc	BU
1999 Proof	5,000	Value: 150				

KM# 90 10 HRYVEN

33.6200 g., 0.9250 Silver 0.9998 oz. ASW, 38.61 mm. **Obv:** Arms and date divide wreath with bird, value within **Rev:** Eagle in flight **Edge:** Reeded

Date	Mintage	F	VF	XF	Unc	BU
1999 Proof	5,000	Value: 200				



KM# 116 10 HRYVEN

33.6220 g., 0.9250 Silver 0.9999 oz. ASW, 38.61 mm. **Series:** Olympics **Obv:** National arms, value and Olympic motto **Rev:** Stylized broad jumper **Edge:** Reeded

Date	Mintage	F	VF	XF	Unc	BU
1999 Proof	15,000	Value: 44.00				

KM# 117 10 HRYVEN

33.6220 g., 0.9250 Silver 0.9999 oz. ASW, 38.61 mm. **Series:** Olympics **Obv:** National arms, value and Olympic motto **Rev:** Stylized gymnast on parallel bars **Edge:** Reeded

Date	Mintage	F	VF	XF	Unc	BU
1999 Proof	15,000	Value: 44.00				

KM# 118 10 HRYVEN

33.6220 g., 0.9250 Silver 0.9999 oz. ASW, 38.61 mm. **Subject:** Platanthera bifolia **Obv:** Arms and date divide wreath, value within **Rev:** Flower **Edge:** Reeded

Date	Mintage	F	VF	XF	Unc	BU
1999 Proof	5,000	Value: 100				

KM# 108 10 HRYVEN

33.6220 g., 0.9250 Silver 0.9999 oz. ASW, 38.61 mm. **Subject:** 55th Anniversary - End of WWII **Obv:** Arms and ribbon divide wreath, value and date within **Rev:** Standing figure holding palm branch above head in front of globe within 1/2 wreath **Edge:** Reeded

Date	Mintage	F	VF	XF	Unc	BU
2000 Proof	3,000	Value: 500				



KM# 109 10 HRYVEN

33.6220 g., 0.9250 Silver 0.9999 oz. ASW, 38.61 mm. **Subject:** Conversion of the Russ to Christianity **Obv:** Arms and value divide angels **Rev:** Mass baptism scene **Edge:** Reeded

Date	Mintage	F	VF	XF	Unc	BU
2000 Proof	10,000	Value: 70.00				

KM# 119 10 HRYVEN

33.6220 g., 0.9250 Silver 0.9999 oz. ASW, 38.61 mm. **Subject:** Princess Olga **Obv:** Arms, date and value within ornamental frame **Rev:** Princess and court scene **Edge:** Reeded

Date	Mintage	F	VF	XF	Unc	BU
2000 Proof	10,000	Value: 75.00				

KM# 120 10 HRYVEN

33.6220 g., 0.9250 Silver 0.9999 oz. ASW, 38.61 mm. **Subject:** Petro Sahaidachny (Cossack leader) **Obv:** National arms, angel and crowned lion within beaded circle **Rev:** Cameo to upper right of ship within beaded circle **Edge:** Reeded

Date	Mintage	F	VF	XF	Unc	BU
2000 Proof	10,000	Value: 70.00				



KM# 121 10 HRYVEN

33.6220 g., 0.9250 Silver 0.9999 oz. ASW, 38.61 mm. **Obv:** Arms and date divide wreath with bird, value within **Rev:** Crab **Edge:** Reeded

Date	Mintage	F	VF	XF	Unc	BU
2000 Proof	5,000		Value: 150			

KM# 122 10 HRYVEN

33.6220 g., 0.9250 Silver 0.9999 oz. ASW, 38.61 mm. **Subject:** Prince Volodymyr the Great **Obv:** Arms divide ornamental frame, value within **Rev:** Crowned bust with raised hands

Date	Mintage	F	VF	XF	Unc	BU
2000 Proof	5,000		Value: 700			

KM# 123 10 HRYVEN

33.6220 g., 0.9250 Silver 0.9999 oz. ASW, 38.61 mm. **Subject:** 100 Years of Lviv Opera and Ballet Theatre **Obv:** Vase divides seated figures below shield **Rev:** Opera House **Edge:** Reeded

Date	Mintage	F	VF	XF	Unc	BU
2000 Proof	3,000		Value: 200			



KM# 35 20 HRYVEN

33.6220 g., 0.9250 Silver 0.9999 oz. ASW, 38.61 mm. **Subject:** The Tithe Church **Obv:** Madonna and child in center circle, vines surround **Rev:** Church **Edge:** Reeded

Date	Mintage	F	VF	XF	Unc	BU
1996 Proof	5,000		Value: 1,000			

KM# 36 20 HRYVEN

33.6220 g., 0.9250 Silver 0.9999 oz. ASW, 38.61 mm. **Subject:** The Savior Cathedral in Chernihiv **Obv:** Arms above Madonna and child **Rev:** Cathedral **Edge:** Reeded

Date	Mintage	F	VF	XF	Unc	BU
1997 Proof	5,000		Value: 700			

KM# 46 20 HRYVEN

33.6220 g., 0.9250 Silver 0.9999 oz. ASW, 38.61 mm. **Subject:** Severyn Nalyvaiko **Obv:** National arms **Rev:** Cossacks in revolt **Note:** Issued Jan. 10, 1998.

Date	Mintage	F	VF	XF	Unc	BU
1997 Proof	5,000		Value: 450			



KM# 54 20 HRYVEN

33.6220 g., 0.9250 Silver 0.9999 oz. ASW, 38.61 mm. **Subject:** Cossack Mamay **Obv:** National arms supported by St. Michael and lion **Rev:** Cossack playing a bandre in center of assorted designs **Edge:** Reeded

Date	Mintage	F	VF	XF	Unc	BU
1997 Proof	5,000		Value: 1,000			



KM# 57 20 HRYVEN

33.6220 g., 0.9250 Silver 0.9999 oz. ASW, 38.61 mm. **Subject:** 200th Anniversary - Kiev Commodity Futures Market **Obv:** National arms within center of scrolls **Rev:** Steepled building, sailboat and balance scale **Edge:** Reeded

Date	Mintage	F	VF	XF	Unc	BU
1997 Proof	5,000		Value: 350			

KM# 58 20 HRYVEN

33.6220 g., 0.9250 Silver 0.9999 oz. ASW, 38.61 mm. **Subject:** 350th Anniversary - Cossack Revolt **Obv:** National arms supported by St. Michael and lion **Rev:** Cossacks attacking Polish cavalryman **Edge:** Reeded

Date	Mintage	F	VF	XF	Unc	BU
1998 Proof	10,000		Value: 50.00			



KM# 126 20 HRYVEN

Bi-Metallic Gold center in silver ring, 31 mm. **Subject:** Paleolithic Age **Obv:** Eagle on captians wheel **Rev:** Pottery and petroglyphs **Edge:** Reeded and plain sections

Date	Mintage	F	VF	XF	Unc	BU
2000 Proof	3,000		Value: 300			

KM# 127 20 HRYVEN

Bi-Metallic Gold center in silver ring **Subject:** Trypolean Culture **Obv:** Eagle on captians wheel **Rev:** Ancient sculptures **Edge:** Reeded and plain alternating

Date	Mintage	F	VF	XF	Unc	BU
2000 Proof	3,000		Value: 300			



KM# 128 20 HRYVEN

Bi-Metallic Gold center in silver ring **Subject:** The Olbian City State **Obv:** Eagle on captians wheel **Rev:** Ancient coin in center circle of Greek figures

Date	Mintage	F	VF	XF	Unc	BU
2000 Proof	3,000		Value: 350			



KM# 59 50 HRYVEN

3.1104 g., 0.9999 Gold 0.1000 oz. AGW, 16 mm. **Subject:** St. Sophia Cathedral in Kiev **Obv:** Cathedral **Rev:** Mother of God Mosaic **Edge:** Segmented reeding **Note:** Minted in 1996, issued on July 28, 1997.

Date	Mintage	F	VF	XF	Unc	BU
1996	2,000				2,500	

KM# 124 50 HRYVEN

17.6300 g., 0.9000 Gold 0.5101 oz. AGW, 25 mm. **Subject:** Birth of Jesus **Obv:** Two angels, arms and value **Rev:** Nativity scene **Edge:** Plain

Date	Mintage	F	VF	XF	Unc	BU
1999 Proof	3,000				Value: 2,000	

KM# 125 50 HRYVEN

17.6300 g., 0.9000 Gold 0.5101 oz. AGW, 25 mm. **Subject:** Conversion of the Russ to Christianity **Obv:** National arms, angels and value **Rev:** Baptism scene **Edge:** Plain

Date	Mintage	F	VF	XF	Unc	BU
2000 Proof	3,000		Value: 1,000			



KM# 63 100 HRYVEN

17.2797 g., 0.9000 Gold 0.5000 oz. AGW, 25 mm. **Subject:** Kyiv Psalm book **Obv:** Open book divides shield and value **Rev:** Monk writing book **Edge:** Plain **Note:** Minted in 1997, issued in January 1998.

Date	Mintage	F	VF	XF	Unc	BU
1997 Proof	2,000		Value: 2,250			

KM# 65 100 HRYVEN

17.2797 g., 0.9000 Gold 0.5000 oz. AGW **Subject:** Poem "Eneida" by Ivan P. Kotlyarevsky **Obv:** Helmet and musical instruments divide shield and value **Rev:** Seated helmeted figure playing a bandre

Date	Mintage	F	VF	XF	Unc	BU
1998 Proof	2,000		Value: 2,000			

KM# 68 100 HRYVEN

17.2797 g., 0.9000 Gold 0.5000 oz. AGW, 25 mm. **Subject:** St. Michael's Cathedral **Obv:** Arms, value and date in center of design **Rev:** Cathedral behind human silhouettes **Edge:** Plain

Date	Mintage	F	VF	XF	Unc	BU
1998 Proof	3,000		Value: 1,150			



KM# 71 100 HRYVEN

17.2797 g., 0.9000 Gold 0.5000 oz. AGW, 25 mm. **Subject:** Kyiv-Pechersk Assumption Cathedral **Obv:** Arms, value and date within beaded star **Rev:** Cathedral behind carved ruins **Edge:** Plain

Date	Mintage	F	VF	XF	Unc	BU
1998 Proof	3,000		Value: 1,150			

KM# 60 125 HRYVEN

7.7759 g., 0.9999 Gold 0.2500 oz. AGW, 20 mm. **Obv:** St. Sophia Cathedral in Kiev **Rev:** Ornate Mosaic of the Mother of God - "Ozanta" **Edge:** Segmented reeding **Note:** Minted in 1996, issued on July 28, 1997.

Date	Mintage	F	VF	XF	Unc	BU
1996	4,000				600	

KM# 37 200 HRYVEN

17.5000 g., 0.9000 Gold 0.5064 oz. AGW, 25 mm. **Obv:** National arms within beaded circle **Rev:** Bust of Taras G. Shevchenko facing **Edge:** Plain **Note:** Minted in 1996, issued on March 12, 1997.

Date	Mintage	F	VF	XF	Unc	BU
1996 Proof	10,000		Value: 700			



KM# 38 200 HRYVEN

17.5000 g., 0.9000 Gold 0.5064 oz. AGW, 25 mm. **Subject:** Pecherska Lavra **Obv:** Church above date and value within beaded circle **Rev:** Standing angelic figure with radiant dove within cloud-like wings **Edge:** Plain **Note:** Minted in 1996, issued on April 10, 1997.

Date	Mintage	F	VF	XF	Unc	BU
1996 Proof	20,000		Value: 650			

KM# 61 250 HRYVEN

15.5518 g., 0.9999 Gold 0.4999 oz. AGW, 25 mm. **Obv:** St. Sophia Cathedral in Kiev **Rev:** St. Sophia **Edge:** Segmented reeding **Note:** Minted in 1996, issued on July 28, 1997.

Date	Mintage	F	VF	XF	Unc	BU
1996	3,000				1,250	

KM# 62 500 HRYVEN

31.1035 g., 0.9999 Gold 0.9999 oz. AGW, 32 mm. **Obv:** St. Sophia Cathedral in Kiev **Rev:** St. Sophia **Edge:** Segmented reeding **Note:** Minted in 1996, issued on July 28, 1997.

Date	Mintage	F	VF	XF	Unc	BU
1996	1,000				13,000	

PATTERNS

Including off metal strikes

KM#	Date	Mintage	Identification	Mkt Val
PnA1	1992	—	Hryvnia. Brass. 26mm. KM#8a.	80.00
Pn1	1992	—	Kopiyyka. Aluminum.	—
Pn2	1992	—	2 Kopiyyky. Aluminum.	—
Pn3	1992	—	5 Kopiyyok. White Brass.	—
Pn4	1992	—	10 Kopiyyok. Brass. Incuse shield.	20.00
Pn5	1992	—	15 Kopiyyok. Brass.	35.00
Pn6	1992	—	15 Kopiyyok. Bronze.	35.00
Pn7	1992	—	25 Kopiyyok. Brass. Incuse shield.	20.00
Pn8	1992	—	50 Kopiyyok. Copper-Nickel.	—
Pn9	1992	—	50 Kopiyyok. Brass. Incuse shield.	20.00
Pn10	1992	—	50 Kopiyyok. Brass Clad Steel.	—
Pn11	1993	—	2 Kopiyyky. Brass.	—
Pn12	1993	—	2 Kopiyyky. Aluminum-Zinc.	—
Pn13	1993	—	15 Kopiyyok. Aluminum.	35.00
Pn14	1994	—	Kopiyyka. 0.6000 Silver. Specific gravity: 9.8.	—
Pn15	1994	—	2 Kopiyyky. Bronze. 3.7500 g. Piefort.	—
Pn16	1996	—	Kopiyyka. 0.3500 Silver. Specific gravity: 9.43.	—
Pn17	1996	—	25 Kopiyyok. Aluminum.	—
Pn18	1998	—	100 Hryvnias. Brass.	—
Pn19	ND(1998)	—	100 Hryvnias. Brass.	—
Pn20	1998	—	100 Hryvnias. Brass.	—
Pn21	ND(1998)	—	100 Hryvnias. Brass.	—
Pn22	1998	—	100 Hryvnias. Brass.	—
Pn23	ND(1998)	—	100 Hryvnias. Brass.	—

MINT SETS

KM#	Date	Mintage	Identification	Issue Price	Mkt Val
MS1	1996 (8)	—	KM#1, 2, 3, 4, 6, 7, 8, 30	—	100

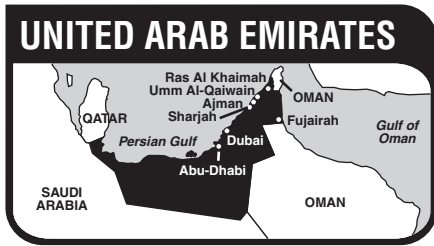

The seven United Arab Emirates (formerly known as the Trucial Sheikdoms or States), located along the southern shore of the Persian Gulf, are comprised of the Sheikdoms of Abu Dhabi, Dubai, al-Sharjah, Ajman, Umm al Qaiwain, Ras al-Khaimah and al-Fujairah. They have a combined area of about 32,000 sq. mi. (83,600 sq. km.) and a population of *2.1 million. Capital: Abu Zaby (Abu Dhabi). Since the oil strikes of 1958-60, the economy has centered about petroleum.

The Trucial States came under direct British influence in 1892 when the Maritime Truce Treaty enacted after the suppression of pirate activity along the Trucial Coast was enlarged to enjoin the states from disposing of any territory, or entering into any foreign agreements, without British consent in return for British protection from external aggression. In March of 1971 Britain reaffirmed its decision to terminate its treaty relationships with the Trucial Sheikdoms, whereupon the seven states joined with Bahrain and Qatar in an effort to form a union of Arab Emirates under British protection. When the prospective members failed to agree on terms of union, Bahrain and Qatar declared their respective independence, Aug. and Sept. of 1971. Six of the sheikdoms united to form the United Arab Emirates on Dec. 2, 1971. Ras al-Khaimah joined a few weeks later.

TITLE

الامارات العربية المتحدة

al-Imara(t) al-Arabiya(t) al-Muttahida(t)

MONETARY SYSTEM

فلساً فلساً فلساً
Falus, Fulus Fals, Fils Falsan

100 Fils = 1 Dirham

UNITED EMIRATES STANDARD COINAGE



KM# 1 FILS

1.5000 g., Bronze, 15 mm. Series: F.A.O. Obv: Value Rev: Date palms above dates Edge: Plain

Date	Mintage	F	VF	XF	Unc	BU
AH1393-1973	4,000,000	—	0.10	0.20	0.45	0.75

Date	Mintage	F	VF	XF	Unc	BU
AH1395-1975	—	—	0.20	0.30	0.50	0.75
AH1408-1988	—	—	0.20	0.30	0.50	0.75
AH1409-1989	—	—	0.20	0.30	0.50	0.75
AH1418-1997	—	—	0.20	0.30	0.50	0.75



KM# 2.1 5 FILS

3.7500 g., Bronze, 22 mm. Series: F.A.O. Obv: Value Rev: Fish above dates Edge: Plain

Date	Mintage	F	VF	XF	Unc	BU
AH1393-1973	11,400,000	—	0.10	0.15	0.30	1.00
AH1402-1982	—	—	0.10	0.20	0.35	1.00
AH1407-1987	—	—	0.10	0.20	0.35	1.00
AH1408-1988	—	—	0.10	0.20	0.35	1.00
AH1409-1989	—	—	0.10	0.20	0.35	1.00

KM# 2.2 5 FILS

Bronze Series: F.A.O. Obv: Value Rev: Fish above dates Note: Reduced size.

Date	Mintage	F	VF	XF	Unc	BU
AH1416-1996	—	—	0.10	0.15	0.30	1.00



KM# 3.1 10 FILS

7.5000 g., Bronze, 27 mm. Obv: Value Rev: Arab dhow above dates

Date	Mintage	F	VF	XF	Unc	BU
AH1393-1973	6,400,000	—	0.25	0.40	0.95	1.25
AH1402-1982	—	—	0.25	0.45	1.00	1.25
AH1404-1984	—	—	0.25	0.45	1.00	1.25
AH1407-1987	—	—	0.25	0.45	1.00	1.25
AH1408-1988	—	—	0.25	0.45	1.00	1.25
AH1409-1989	—	—	0.25	0.45	1.00	1.25

KM# 3.2 10 FILS

Bronze Obv: Value Rev: Arab dhow above dates Note: Reduced size.

Date	Mintage	F	VF	XF	Unc	BU
AH1416-1996	—	—	0.20	0.35	0.80	1.20



KM# 4 25 FILS

3.5000 g., Copper-Nickel, 20 mm. Obv: Value Rev: Gazelle above dates

Date	Mintage	F	VF	XF	Unc	BU
AH1393-1973	10,400,000	—	0.15	0.35	0.70	1.00
AH1402-1982	—	—	0.20	0.40	0.75	1.00
AH1403-1983	—	—	0.20	0.40	0.75	1.00
AH1404-1984	—	—	0.20	0.40	0.75	1.00
AH1406-1986	—	—	0.20	0.40	0.75	1.00
AH1407-1987	—	—	0.20	0.40	0.75	1.00
AH1408-1988	—	—	0.20	0.40	0.75	1.00
AH1409-1989	—	—	0.20	0.40	0.75	1.00
AH1410-1990	—	—	0.20	0.40	0.75	1.00
AH1415-1995	—	—	0.20	0.40	0.75	1.00
AH1416-1996	—	—	0.20	0.40	0.75	1.00
AH1419-1998	—	—	0.20	0.40	0.75	1.00



KM# 5 50 FILS

Copper-Nickel, 24.8 mm. Obv: Value Rev: Oil derricks above dates Edge: Reeded

Date	Mintage	F	VF	XF	Unc	BU
AH1393-1973	8,400,000	—	0.35	0.50	1.50	2.00
AH1402-1982	—	—	0.35	0.55	1.65	2.00
AH1404-1984	—	—	0.35	0.55	1.65	2.00
AH1407-1987	—	—	0.35	0.55	1.65	2.00

Date	Mintage	F	VF	XF	Unc	BU
AH1408-1988	—	—	0.35	0.55	1.65	2.00
AH1409-1989	—	—	0.35	0.55	1.65	2.00



KM# 16 50 FILS

4.3000 g., Copper-Nickel, 21 mm. Obv: Value Rev: Oil derricks above dates Note: Reduced size.

Date	Mintage	F	VF	XF	Unc	BU
AH1415-1995	—	—	0.25	0.45	1.35	1.85
AH1419-1998	—	—	0.25	0.45	1.35	1.85



KM# 6.1 DIRHAM

11.3000 g., Copper-Nickel, 28.5 mm. Obv: Value Rev: Jug above dates Edge: Reeded

Date	Mintage	F	VF	XF	Unc	BU
AH1393-1973	13,000,000	—	0.50	0.75	2.00	2.50
AH1402-1982	—	—	0.50	0.80	2.25	2.75
AH1404-1984	—	—	0.50	0.80	2.25	2.75
AH1406-1986	—	—	0.50	0.80	2.25	2.75
AH1407-1987	—	—	0.50	0.80	2.25	2.75
AH1408-1988	—	—	0.50	0.80	2.25	2.75
AH1409-1989	—	—	0.50	0.80	2.25	2.75



KM# 6.2 DIRHAM

Copper-Nickel, 24 mm. Obv: Value Rev: Jug above dates Edge: Reeded Note: Reduced size.

Date	Mintage	F	VF	XF	Unc	BU
AH1415-1995	—	—	0.35	0.65	1.85	2.25
AH1419-1998	—	—	0.35	0.65	1.85	2.25



KM# 10 DIRHAM

11.3100 g., Copper-Nickel, 28.5 mm. Subject: 27th Chess Olympiad in Dubai Obv: Value Rev: Chess pieces and olympic rings

Date	Mintage	F	VF	XF	Unc	BU
ND(1986)	200,000	—	2.00	4.50	9.00	—



KM# 11 DIRHAM

Copper-Nickel, 28.5 mm. Subject: 25th Anniversary - Offshore Oil Drilling Obv: Value Rev: Offshore oil drilling rig

Date	Mintage	F	VF	XF	Unc	BU
ND(1987)	300,000	—	2.00	4.50	9.00	—

KM# 14 DIRHAM

Copper-Nickel, 28.5 mm. Subject: 10th Anniversary - al-Ain University Obv: Value Rev: Emblem above map and book within radiant design

Date	Mintage	F	VF	XF	Unc	BU
ND(1987)	200,000	—	1.75	4.00	8.00	—



KM# 15 DIRHAM
Copper-Nickel, 28.5 mm. **Subject:** U.A.E. Soccer Team - Qualification for WC - 1990 **Obv:** Value **Rev:** Stylized winged soccer player

Date	Mintage	F	VF	XF	Unc	BU
ND(1991)	250,000	—	1.50	3.00	6.50	—



KM# 32 DIRHAM
Copper-Nickel, 24 mm. **Subject:** Bank of Dubai 35th Anniversary **Obv:** Value **Rev:** Towered bank building divides dates

Date	Mintage	F	VF	XF	Unc	BU
ND(1998)	500,000	—	—	—	3.50	—



KM# 35 DIRHAM
Copper-Nickel, 24 mm. **Subject:** 10th Anniversary - College of Technology **Obv:** Value **Rev:** Bird viewed through window frame

Date	Mintage	F	VF	XF	Unc	BU
ND(1998)	250,000	—	—	—	3.50	—



KM# 38 DIRHAM
Copper-Nickel, 24 mm. **Subject:** 15th Anniversary - Rashid bin Humaid Award for Culture **Obv:** Value **Rev:** Logo within circle

Date	Mintage	F	VF	XF	Unc	BU
ND(1998)	250,000	—	—	—	3.50	—



KM# 39 DIRHAM
Copper-Nickel, 24 mm. **Subject:** Sharjah Cultural City **Obv:** Value **Rev:** Stylized flame within beaded circle

Date	Mintage	F	VF	XF	Unc	BU
ND(1998)	—	—	—	—	3.50	—
ND(1999)	200,000	—	—	—	3.50	—



KM# 40 DIRHAM
6.3700 g., Copper-Nickel, 24 mm. **Subject:** 25 Years - Oil Production on Abu Al Bukhoosh Oil Field **Obv:** Value **Rev:** Offshore oil drilling rig **Edge:** Reeded

Date	Mintage	F	VF	XF	Unc	BU
ND(1999)	200,000	—	—	—	3.50	—



KM# 41 DIRHAM
6.3700 g., Copper-Nickel, 24 mm. **Subject:** Islamic Personality of 1999 - Sheikh Zayed **Obv:** Value **Rev:** Square design

Date	Mintage	F	VF	XF	Unc	BU
ND(2000)	500,000	—	—	—	3.50	—



KM# 43 DIRHAM
6.3700 g., Copper-Nickel, 24 mm. **Subject:** 25th Anniversary - Dubai Islamic Bank **Obv:** Value **Rev:** Bank name within circle

Date	Mintage	F	VF	XF	Unc	BU
ND(2000)	250,000	—	—	—	3.50	—



KM# 46 DIRHAM
6.3700 g., Copper-Nickel, 24 mm. **Subject:** 25th Anniversary - General Women's Union (1975-2000) **Obv:** Value **Rev:** Stylized gazelle

Date	Mintage	F	VF	XF	Unc	BU
ND(2000)	500,000	—	—	—	3.50	—



KM# 9 5 DIRHAMS
Copper-Nickel **Subject:** 1500th Anniversary - al-Hegira **Obv:** Value flanked by dates **Rev:** Perched eagle

Date	Mintage	F	VF	XF	Unc	BU
AH1401-1981	2,000,000	—	2.00	4.00	15.00	—

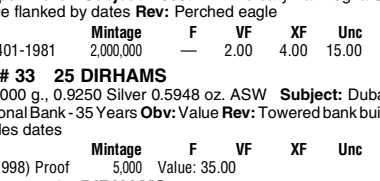

KM# 33 25 DIRHAMS
20.0000 g., 0.9250 Silver 0.5948 oz. ASW **Subject:** Dubai National Bank - 35 Years **Obv:** Value **Rev:** Towered bank building divides dates

Date	Mintage	F	VF	XF	Unc	BU
ND(1998) Proof	5,000	—	—	—	35.00	—



KM# 55 25 DIRHAMS
20.0000 g., 0.9250 Silver 0.5948 oz. ASW **Subject:** 25th Anniversary - Al Bukhoosh Oil Field's Production

Date	Mintage	F	VF	XF	Unc	BU
ND(1999) Proof	2,000	—	—	—	45.00	—

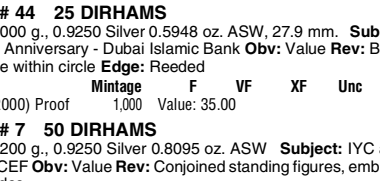

KM# 44 25 DIRHAMS
20.0000 g., 0.9250 Silver 0.5948 oz. ASW, 27.9 mm. **Subject:** 25th Anniversary - Dubai Islamic Bank **Obv:** Value **Rev:** Bank name within circle **Edge:** Reeded

Date	Mintage	F	VF	XF	Unc	BU
ND(2000) Proof	1,000	—	—	—	35.00	—

KM# 17 50 DIRHAMS
40.0000 g., 0.9250 Silver 1.1895 oz. ASW, 40 mm. **Subject:** Death of Shaikh Rashid Bin Saeed Al-Maktoum **Obv:** Bust facing **Rev:** International Trade Center **Edge:** Reeded

Date	Mintage	F	VF	XF	Unc	BU
ND(1992) (1990) Proof	4,000	—	—	—	70.00	—

KM# 18 50 DIRHAMS
40.0000 g., 0.9250 Silver 1.1895 oz. ASW, 40 mm. **Subject:** 10th Anniversary - UAE Central Bank **Obv:** Bust of Shaikh Zayed Bin Sultan Al-Nahyan right **Rev:** Bank **Edge:** Reeded

Date	Mintage	F	VF	XF	Unc	BU
ND(1992) Proof	2,000	—	—	—	70.00	—

KM# 19 50 DIRHAMS
40.0000 g., 0.9250 Silver 1.1895 oz. ASW, 40 mm. **Subject:** 50th Anniversary of the Arab League **Obv:** Eagle **Rev:** Inscription in center circle of wreath **Edge:** Reeded

Date	Mintage	F	VF	XF	Unc	BU
ND(1996) (1995) Proof	2,000	—	—	—	70.00	—

KM# 21 50 DIRHAMS
40.0000 g., 0.9250 Silver 1.1895 oz. ASW, 40 mm. **Subject:** 25th Anniversary of the UAE - National Day Issue **Obv:** Bust of Shaikh Zayed Bin Sultan Al-Nahyan right **Rev:** Eagle within circle **Edge:** Reeded

Date	Mintage	F	VF	XF	Unc	BU
1996 (1996) Proof	8,000	—	—	—	65.00	—

KM# 22 50 DIRHAMS
40.0000 g., 0.9250 Silver 1.1895 oz. ASW, 40 mm. **Subject:** 30th Anniversary - Reign of Shaikh Zayed **Obv:** Bust of Shaikh Zayed Bin Sultan Al-Nahyan right **Rev:** Circular design of Arabic lettering **Edge:** Reeded

Date	Mintage	F	VF	XF	Unc	BU
1996 (1996) Proof	8,000	—	—	—	65.00	—

KM# 34 50 DIRHAMS
40.0000 g., 0.9250 Silver 1.1895 oz. ASW, 40 mm. **Subject:** Dubai National Bank - 35 Years **Obv:** Value **Rev:** Towered bank building divides dates **Edge:** Reeded

Date	Mintage	F	VF	XF	Unc	BU
ND(1998) Proof	5,000	—	—	—	65.00	—



KM# 36 50 DIRHAMS
40.0000 g., 0.9250 Silver 1.1895 oz. ASW, 40 mm. **Subject:** Colleges of Technology: 10 Years **Obv:** Bust of Shaikh Zayed Bin Sultan Al-Nahyan right **Rev:** Bird viewed through window frame **Edge:** Reeded

Date	Mintage	F	VF	XF	Unc	BU
ND(1998) Proof	6,000	—	—	—	65.00	—

KM# 37 50 DIRHAMS
27.5000 g., 0.9250 Silver 0.8178 oz. ASW **Series:** UNICEF **Obv:** Value **Rev:** Two children, dates at left and right

Date	Mintage	F	VF	XF	Unc	BU
AH1419-1998 Proof	25,000	—	—	—	37.50	—



KM# 42 50 DIRHAMS
40.2200 g., 0.9250 Silver 1.1961 oz. ASW, 40 mm. **Subject:** Islamic Personality of 1999 - Sheikh Zayed **Obv:** Bust of Shaikh Zayed Bin Sultan Al-Nahyan right **Rev:** Square design **Edge:** Reeded

Date	Mintage	F	VF	XF	Unc	BU
ND(2000) Proof	5,000	—	—	—	90.00	—

KM# 56 50 DIRHAMS

40.0000 g., 0.9250 Silver 1.1895 oz. ASW, 40 mm. **Subject:** 30th Anniversary - Abu Dhabi Chamber of Commerce **Edge:** Reeded
Date **Mintage** **F** **VF** **XF** **Unc** **BU**
 ND(1999) Proof 5,000 Value: 65.00

KM# 57 50 DIRHAMS

40.0000 g., 0.9250 Silver 1.1895 oz. ASW, 40 mm. **Subject:** Sharjah Cultural City **Obv:** Value **Rev:** Stylized flame within beaded circle **Edge:** Reeded **Note:** Similar to 1 Dirham, KM#39.
Date **Mintage** **F** **VF** **XF** **Unc** **BU**
 ND(1999) Proof 4,000 Value: 65.00

KM# 58 50 DIRHAMS

40.0000 g., 0.9250 Silver 1.1895 oz. ASW, 40 mm. **Subject:** 100th Anniversary - Dubai's Dept. of Ports and Customs **Edge:** Reeded
Date **Mintage** **F** **VF** **XF** **Unc** **BU**
 ND(2000) Proof 5,000 Value: 65.00

KM# 45 50 DIRHAMS

40.2200 g., 0.9250 Silver 1.1961 oz. ASW, 40 mm. **Subject:** 25th Anniversary - Dubai Islamic Bank **Obv:** Value **Rev:** Bank name within circle **Edge:** Reeded
Date **Mintage** **F** **VF** **XF** **Unc** **BU**
 ND(2000) Proof 2,000 Value: 55.00



KM# 48 50 DIRHAMS

40.0000 g., 0.9250 Silver 1.1895 oz. ASW, 40 mm. **Subject:** Dubai Airport - Sheikh Rashid Terminal **Obv:** Bust facing **Rev:** Airport scene **Edge:** Reeded
Date **Mintage** **F** **VF** **XF** **Unc** **BU**
 ND(2001) Proof 5,000 Value: 50.00



KM# 12 500 DIRHAMS

19.9700 g., 0.9170 Gold 0.5887 oz. AGW, 25 mm. **Subject:** 5th Anniversary - United Arab Emirates **Obv:** Head 1/4 right, inscription above **Rev:** Dates
Date **Mintage** **F** **VF** **XF** **Unc** **BU**
 ND(1976) Proof 13,450 Value: 575

KM# 23 500 DIRHAMS

19.9700 g., 0.9170 Gold 0.5887 oz. AGW, 25 mm. **Subject:** Commemoration - Death of Sheikh Rashid Bin Saeed Al Maktoum **Obv:** Bust right **Rev:** Dubai International Trade Center **Note:** Similar to 50 Dirhams, KM#17.
Date **Mintage** **F** **VF** **XF** **Unc** **BU**
 ND(1992) Proof 2,000 Value: 475

KM# 24 500 DIRHAMS

19.9700 g., 0.9170 Gold 0.5887 oz. AGW, 25 mm. **Subject:** 10th Anniversary - U.A.E. Central Bank **Obv:** Bust of Shaikh Zayed Bin Sultan Al-Nahyan right **Rev:** Bank building **Note:** Similar to 50 Dirhams, KM#18.
Date **Mintage** **F** **VF** **XF** **Unc** **BU**
 ND(1992) Proof 1,000 Value: 575

KM# 25 500 DIRHAMS

19.9700 g., 0.9170 Gold 0.5887 oz. AGW, 25 mm. **Subject:** 20th Anniversary - Women's Union **Obv:** Heraldic eagle **Rev:** Seal in wreath **Note:** Similar to 1000 Dirhams, KM#28.
Date **Mintage** **F** **VF** **XF** **Unc** **BU**
 ND(1996) Proof 1,000 Value: 575



KM# 8 750 DIRHAMS

17.1700 g., 0.9000 Gold 0.4968 oz. AGW, 25 mm. **Subject:** IYC and UNICEF **Obv:** Value **Rev:** Armored horseman divides emblems
Date **Mintage** **F** **VF** **XF** **Unc** **BU**
 AH1400-1980 Proof 3,063 Value: 475

KM# 13 1000 DIRHAMS

39.9400 g., 0.9170 Gold 1.1775 oz. AGW, 40 mm. **Subject:** 5th Anniversary - United Arab Emirates **Obv:** Head 1/4 right **Rev:** Dates
Date **Mintage** **F** **VF** **XF** **Unc** **BU**
 ND(1976) Proof 12,500 Value: 1,150

KM# 26 1000 DIRHAMS

39.9400 g., 0.9170 Gold 1.1775 oz. AGW, 40 mm. **Subject:** Death of Shaikh Rashid Bin Saeed Al Maktoum **Obv:** Bust right **Rev:** Dubai International Trade Center **Note:** Similar to 50 Dirhams, KM#17.
Date **Mintage** **F** **VF** **XF** **Unc** **BU**
 ND(1992) Proof 2,000 Value: 1,125

KM# 27 1000 DIRHAMS

39.9400 g., 0.9170 Gold 1.1775 oz. AGW, 40 mm. **Subject:** 10th Anniversary - U.A.E. Central Bank **Obv:** Bust half right **Rev:** Bank building **Note:** Similar to 50 Dirhams, KM#18.
Date **Mintage** **F** **VF** **XF** **Unc** **BU**
 ND(1992) Proof 1,000 Value: 1,125

KM# 28 1000 DIRHAMS

39.9400 g., 0.9170 Gold 1.1775 oz. AGW, 40 mm. **Subject:** 20th Anniversary - General Women's Union **Obv:** Bust right **Rev:** Seal in wreath
Date **Mintage** **F** **VF** **XF** **Unc** **BU**
 ND(1996) Proof 1,000 Value: 1,125

PIEFORTS

KM#	Date	Mintage	Identification	Mkt Val
P1	1980	75	50 Dirhams. 0.9250 Silver. KM#7.	75.00
P2	1981	100	750 Dirhams. 0.9000 Gold. KM#8.	800

MINT SETS

KM#	Date	Mintage	Identification	Issue Price	Mkt Val
MS1	AH1409/1989 (6)	—	KM#1, 2.1-3.1, 4-5, 6.1	—	15.00
MS2	Mixed dates (5)	—	KM#10-11 1987, KM#14 1988, KM#15 1991, KM#9 1981	—	—



This emirate, one of the original members of the United Arab Emirates, is the second smallest, least developed and lowest in population. The area is 300 sq. mi. (800 sq. km.) and the population is 5,000. The first recognition by the West was in 1820. Most of the emirate is uninhabited desert. Native boat building is an important activity.

TITLE

ام القيوين

Umm al Qaiwain

RULERS

Ahmad Bin Abdullah al-Mualla, 1872-1904
 Rashid Bin Ahmad al-Mualla, 1904-1929
 Ahmad Bin Rashid al-Mualla, 1929-1981
 Rashid Bin Ahmad al-Mualla, 1981-

**EMIRATE
NON-CIRCULATING
LEGAL TENDER COINAGE**



KM# 1 RIYAL

3.0000 g., 1.0000 Silver 0.0964 oz. ASW **Ruler:** Ahmad bin Rashid al-Mualla **Obv:** Dates within crossed flags, sprigs within circle **Rev:** Old cannon within wreath
Date **Mintage** **F** **VF** **XF** **Unc** **BU**
 AH1389 (1969) Proof 2,050 Value: 17.50

KM# 2 2 RIYALS

6.0000 g., 1.0000 Silver 0.1929 oz. ASW **Ruler:** Ahmad bin Rashid al-Mualla **Obv:** Dates within crossed flags, sprigs at left and right within circle **Rev:** Fort of the 19th Century
Date **Mintage** **F** **VF** **XF** **Unc** **BU**
 AH1389 (1969) Proof 2,050 Value: 27.50



KM# 3 5 RIYALS

15.0000 g., 1.0000 Silver 0.4822 oz. ASW **Ruler:** Ahmad bin Rashid al-Mualla **Obv:** Dates within crossed flags, sprigs at left and right within circle **Rev:** Two gazelles
Date **Mintage** **F** **VF** **XF** **Unc** **BU**
 AH1389 (1969) Proof 2,100 Value: 45.00

KM# 4 10 RIYALS

30.0000 g., 1.0000 Silver 0.9645 oz. ASW **Ruler:** Ahmad bin Rashid al-Mualla **Obv:** Dates within crossed flags, sprigs at left and right within circle **Rev:** Facade of the great Rock Temple
Date **Mintage** **F** **VF** **XF** **Unc** **BU**
 AH1389 (1969) Proof 2,000 Value: 225



KM# 6 25 RIYALS

5.1800 g., 0.9000 Gold 0.1499 oz. AGW **Ruler:** Ahmad bin Rashid al-Mualla **Obv:** Dates within crossed flags, sprigs at left and right within circle **Rev:** Old cannon within wreath
Date **Mintage** **F** **VF** **XF** **Unc** **BU**
 AH1389 (1969) Proof 500 Value: 175



KM# 7 50 RIYALS

10.3600 g., 0.9000 Gold 0.2998 oz. AGW **Ruler:** Ahmad bin Rashid al-Mualla **Obv:** Dates within crossed flags, sprigs at left and right within circle **Rev:** Fort of the 19th Century
Date **Mintage** **F** **VF** **XF** **Unc** **BU**
 AH1389 (1969) Proof 420 Value: 300



KM# 8 100 RIYALS

20.7300 g., 0.9000 Gold 0.5998 oz. AGW **Ruler:** Ahmad bin Rashid al-Mualla **Obv:** Dates within crossed flags, sprigs at left and right within circle **Rev:** Gazelles
Date **Mintage** **F** **VF** **XF** **Unc** **BU**
 AH1389 (1969) Proof 300 Value: 600

KM# 9 200 RIYALS

41.4600 g., 0.9000 Gold 1.1996 oz. AGW **Ruler:** Ahmad bin Rashid al-Mualla **Obv:** Dates within crossed flags, sprigs at left and right within circle **Rev:** Head of Sheik Ahmed Ben Rashid as Moalla left
Date **Mintage** **F** **VF** **XF** **Unc** **BU**
 AH1389 (1969) Proof 230 Value: 1,175

PROOF SETS

KM#	Date	Mintage	Identification	Issue Price	Mkt Val
PS1	1970 (4)	2,000	KM#1-4	26.30	315
PS2	1970 (4)	230	KM#6-9	—	1,850
PS3	1970 (8)	—	KM#1-4, 6-9	—	2,150

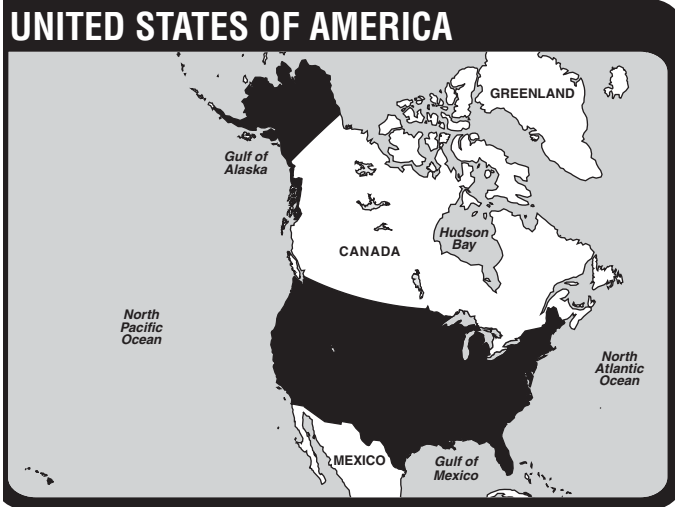

The United States of America as politically organized, under the Articles of Confederation consisted of the 13 original British-American colonies; New Hampshire, Massachusetts, Rhode Island, Connecticut, New York, New Jersey, Pennsylvania, Delaware, Virginia, North Carolina, South Carolina, Georgia and Maryland. Clustered along the eastern seaboard of North America between the forests of Maine and the marshes of Georgia. Under the Article of Confederation, the United States had no national capital: Philadelphia, where the "United States in Congress Assembled", was the "seat of government". The population during this political phase of America's history (1781-1789) was about 3 million, most of whom lived on self-sufficient family farms. Fishing, lumbering and the production of grains for export were major economic endeavors. Rapid strides were also being made in industry and manufacturing by 1775, the (then) colonies were accounting for one-seventh of the world's production of raw iron.

On the basis of the voyage of John Cabot to the North American mainland in 1497, England claimed the entire continent. The first permanent English settlement was established at Jamestown, Virginia, in 1607. France and Spain also claimed extensive territory in North America. At the end of the French and Indian Wars (1763), England acquired all of the territory east of the Mississippi River, including East and West Florida. From 1776 to 1781, the States were governed by the Continental Congress. From 1781 to 1789, they were organized under the Articles of Confederation, during which period the individual States had the right to issue money. Independence from Great Britain was attained with the American Revolution in 1776. The Constitution organized and governs the present United States. It was ratified on Nov. 21, 1788.

MINT MARKS

- C - Charlotte, N.C., 1838-61
- CC - Carson City, NV, 1870-93
- D - Dahlonega, GA, 1838-61
- D - Denver, CO, 1906-present
- O - New Orleans, LA, 1838-1909
- P - Philadelphia, PA, 1793-present
- S - San Francisco, CA, 1854-present
- W - West Point, NY, 1984-present

MONETARY SYSTEM

- Trime = 3 Cents
- Nickel = 5 Cents
- Dime = 10 Cents
- Quarter = 25 Cents
- Half Dollar = 50 Cents
- Dollar = 100 Cents
- Quarter Eagle = \$2.50 Gold
- Stella = \$4.00 Gold
- Half Eagle = \$5.00 Gold
- Eagle = \$10.00 Gold
- Double Eagle = \$20.00 Gold

BULLION COINS

- Silver Eagle = \$1.00
- Gold 1/10 Ounce = \$5.00
- Gold 1/4 Ounce = \$10.00
- Gold 1/2 Ounce = \$25.00
- Gold Ounce = \$50.00
- Platinum 1/10 Ounce = \$10.00
- Platinum 1/4 Ounce = \$25.00
- Platinum 1/2 Ounce = \$50.00
- Platinum Ounce = \$100.00

CIRCULATION COINAGE

CENT

Indian Head Cent

Indian head with headdress left above date
Value within wreath, shield above

KM# 90a BRONZE 19 mm. 3.1100 g. **Designer:** James B. Longacre



Date	Mintage	G-4	VG-8	F-12	VF-20	XF-40	AU-50	MS-60	MS-65	Prf-65
1901	79,611,143	1.85	2.20	2.50	4.00	11.00	23.00	30.00	200	425
1902	87,376,722	1.85	2.20	2.50	4.00	10.00	22.00	30.00	200	425
1903	85,094,493	1.85	2.20	2.50	4.00	10.00	21.00	30.00	200	425
1904	61,328,015	1.75	2.20	2.50	4.00	10.00	21.00	30.00	200	475
1905	80,719,163	1.75	2.20	2.50	3.50	9.00	20.00	30.00	175	475
1906	96,022,255	1.75	2.20	2.50	3.50	9.00	21.00	30.00	175	395
1907	108,138,618	1.75	2.20	2.50	3.50	8.50	20.00	30.00	175	485
1908	32,327,987	1.75	2.30	2.50	3.50	9.00	20.00	30.00	145	395
1908S	1,115,000	58.00	61.00	70.00	83.00	160	185	285	2,650	—
1909	14,370,645	11.50	12.00	12.25	12.50	18.00	27.00	30.00	150	400
1909S	309,000	495	535	575	625	720	750	840	1,650	—

Lincoln Cent
Wheat Ears

KM# 132 BRONZE 19 mm. 3.1100 g. **Designer:** Victor D. Brenner **Notes:** The 1909 "VDB" varieties have the designer's initials inscribed at the 6 o'clock position on the reverse. The initials were removed until 1918, when they were restored on the obverse • MS60 prices are for Brown coins and MS65 prices are for coins that are at least 90% original red.



Date	Mintage	G-4	VG-8	F-12	VF-20	XF-40	AU-50	MS-60	MS-65	Prf-65
1909 VDB	27,995,000	12.00	12.50	12.75	13.00	14.00	16.00	18.00	100.00	6,000
1909 VDB Doubled Die Obverse	Inc. above	—	—	55.00	75.00	100.00	120	150	1,900	—
1909S VDB	484,000	760	880	1,000	1,150	1,285	1,450	1,650	6,500	—
1909	72,702,618	4.00	4.40	4.75	3.50	6.00	12.00	15.00	85.00	520
1909S	1,825,000	112	118	128	170	244	260	360	1,250	—
1909S/SS over horizontal S	Inc. above	125	132	145	180	255	280	350	1,600	—
1910	146,801,218	.50	.60	.75	1.00	4.00	9.00	17.50	250	700
1910S	6,045,000	17.00	19.00	20.00	25.00	40.00	67.00	85.00	800	—
1911	101,177,787	.60	.80	2.00	2.50	4.50	9.00	20.00	375	600
1911D	12,672,000	5.25	6.00	10.00	15.00	40.00	65.00	80.00	1,550	—
1911S	4,026,000	35.00	38.00	44.00	38.00	70.00	95.00	175	3,300	—
1912	68,153,060	1.75	2.00	2.50	6.00	12.00	21.00	30.00	550	950
1912D	10,411,000	7.00	9.50	12.00	25.00	68.00	110	150	2,800	—
1912S	4,431,000	23.00	25.00	28.00	34.00	70.00	100.00	160	4,400	—
1913	76,532,352	1.00	1.20	1.75	3.25	13.50	20.00	33.50	400	550
1913D	15,804,000	3.00	3.50	4.00	1.50	42.00	61.00	90.00	2,100	—
1913S	6,101,000	13.00	16.00	18.50	24.00	46.00	95.00	180	6,250	—
1914	75,238,432	.75	1.10	2.25	5.50	14.00	34.00	47.50	415	600
1914D	1,193,000	220	260	395	495	965	1,475	1,975	20,000	—
1914S	4,137,000	24.00	26.00	28.00	36.00	80.00	170	285	11,500	—
1915	29,092,120	1.65	2.75	4.10	15.00	50.00	70.00	80.00	1,150	600
1915D	22,050,000	1.75	2.40	3.60	6.50	21.00	42.00	70.00	1,250	—
1915S	4,833,000	20.00	22.50	26.00	25.00	70.00	90.00	175	4,800	—
1916	131,833,677	.35	.60	1.25	2.60	6.00	11.50	18.00	200	1,650
1916D	35,956,000	1.75	2.25	3.00	6.00	13.00	27.50	65.00	3,300	—
1916S	22,510,000	2.25	3.25	4.50	7.00	23.00	36.00	80.00	8,500	—
1917	196,429,785	.35	.45	.55	2.00	4.50	10.00	16.00	450	—
1917 Doubled Die Obverse	Inc. above	100.00	125	210	350	900	1,750	2,500	25,000	—
1917D	55,120,000	1.50	1.75	2.50	5.50	28.00	36.00	60.00	3,000	—
1917S	32,620,000	8.00	1.20	1.75	2.50	9.50	22.00	58.00	7,200	—
1918	288,104,634	.35	.40	.50	1.25	4.50	8.00	13.00	385	—
1918D	47,830,000	1.60	2.00	2.65	5.50	15.00	29.00	70.00	3,500	—
1918S	34,680,000	.50	1.20	1.75	3.65	10.00	32.00	61.00	7,800	—
1919	392,021,000	.30	.40	.50	.80	1.75	4.25	8.50	175	—
1919D	57,154,000	1.25	1.60	2.00	4.00	10.00	30.00	50.00	2,700	—
1919S	139,760,000	.40	.70	1.80	2.65	6.00	16.00	40.00	4,300	—
1920	310,165,000	.35	.40	.90	1.50	2.80	7.00	13.50	225	—
1920D	49,280,000	1.25	1.65	3.00	5.50	16.00	31.00	62.50	2,750	—
1920S	46,220,000	.90	1.00	1.50	2.75	10.00	32.50	90.00	9,000	—
1921	39,157,000	.60	1.00	1.25	2.80	10.00	20.00	41.50	375	—
1921S	15,274,000	1.65	2.10	2.85	6.00	33.00	68.00	100.00	6,700	—
1922D	7,160,000	17.50	18.50	21.50	24.00	35.00	70.00	100.00	2,350	—
1922D Weak Rev	Inc. above	16.00	17.00	20.00	20.00	30.00	60.00	90.00	1,750	—
1922D Weak D	Inc. above	32.00	45.00	65.00	100.00	220	285	550	—	—
1922 No D Die 2 Strong Rev	Inc. above	725	820	1,275	1,700	3,300	6,600	10,350	200,000	—
1922 No D Die 3 Weak Rev	Inc. above	300	400	685	850	1,750	3,500	8,500	—	—
1923	74,723,000	.60	.80	1.00	1.35	4.50	8.00	13.50	480	—
1923S	8,700,000	3.00	4.00	5.00	7.75	30.00	80.00	195	15,500	—
1924	75,178,000	.35	.50	.60	1.00	4.50	8.00	20.00	390	—
1924D	2,520,000	37.00	41.00	46.00	54.00	110	160	255	9,500	—
1924S	11,696,000	1.75	2.00	2.80	5.00	30.00	66.00	115	11,000	—
1925	139,949,000	.30	.40	.50	.70	2.50	6.00	8.50	100.00	—
1925D	22,580,000	1.50	2.00	3.00	5.00	15.00	27.50	60.00	5,000	—
1925S	26,380,000	1.20	1.50	2.00	2.75	11.00	30.00	80.00	9,000	—
1926	157,088,000	.25	.40	.50	.70	1.65	4.40	7.00	75.00	—
1926D	28,020,000	1.50	1.70	3.00	4.50	13.50	32.50	80.00	4,350	—
1926S	4,550,000	8.50	10.00	11.50	14.00	30.00	65.00	130	100,000	—
1927	144,440,000	.20	.30	.40	.70	1.60	4.50	7.00	95.00	—
1927D	27,170,000	1.50	1.75	2.25	3.35	7.00	23.00	58.50	2,000	—
1927S	14,276,000	1.50	1.85	3.00	4.65	11.50	32.50	62.50	6,500	—
1928	134,116,000	.20	.30	.40	.70	1.25	3.75	7.50	90.00	—
1928D	31,170,000	1.10	1.40	2.00	3.00	6.50	14.00	34.00	1,100	—
1928S Small S	17,266,000	1.20	1.65	2.75	3.50	8.00	25.00	71.50	4,650	—
1928S Large S	Inc. above	2.00	2.85	4.25	6.00	15.00	40.00	135	5,500	—
1929	185,262,000	.20	.30	.40	.60	1.00	4.25	6.00	85.00	—
1929D	41,730,000	.70	1.20	1.50	2.35	4.65	11.00	21.50	625	—
1929S	50,148,000	.80	1.25	2.00	2.50	4.00	6.75	17.50	550	—
1930	157,415,000	.20	.30	.40	.60	1.25	2.25	3.75	32.50	—
1930D	40,100,000	.35	.45	.65	.90	2.00	4.00	10.50	95.00	—
1930S	24,286,000	.35	.45	.60	.80	1.50	6.00	10.00	50.00	—
1931	19,396,000	.70	.80	1.30	2.00	2.75	8.00	19.00	135	—
1931D	4,480,000	5.00	6.00	6.75	7.00	12.50	37.50	52.00	950	—
1931S	866,000	115	120	125	130	135	145	160	640	—
1932	9,062,000	1.75	2.00	3.00	3.50	5.75	12.50	19.00	100.00	—
1932D	10,500,000	1.40	1.80	2.50	2.85	4.15	9.60	17.50	150	—
1933	14,360,000	1.40	4.25	2.50	2.85	4.25	9.50	17.50	100.00	—
1933D	6,200,000	3.50	.30	5.20	6.25	11.50	16.00	23.00	135	—
1934	219,080,000	.20	.60	.40	.60	1.25	4.00	8.00	30.00	—

Date	Mintage	G-4	VG-8	F-12	VF-20	XF-40	AU-50	MS-60	MS-65	Prf-65
1934D	28,446,000	.40	.30	1.00	1.50	3.00	9.00	20.00	52.00	—
1935	245,338,000	.20	.20	.40	.55	.90	1.50	3.50	28.00	—
1935D	47,000,000	.15	.35	.30	.40	.95	2.50	4.50	30.00	—
1935S	38,702,000	.25	.35	.60	1.75	3.00	5.00	12.00	55.00	—
1936 (Proof in Satin Finish)	309,637,569	.20	.30	.40	.55	.85	1.40	2.00	7.50	1,200
1936 Brilliant Proof	Inc. above	—	—	—	—	—	—	—	—	—
1936D	40,620,000	.20	.30	.40	.55	.90	1.50	3.50	22.00	—
1936S	29,130,000	.20	.30	.45	.60	1.00	1.75	3.00	18.00	—
1937	309,179,320	.20	.30	.40	.55	.85	1.40	1.60	20.00	125
1937D	50,430,000	.20	.30	.40	.60	.95	1.00	2.20	24.00	—
1937S	34,500,000	.20	.30	.40	.55	.90	1.25	2.40	22.50	—
1938	156,696,734	.20	.30	.40	.55	.85	1.20	3.00	16.50	85.00
1938D	20,010,000	.20	.30	.45	.60	1.00	1.50	3.50	17.00	—
1938S	15,180,000	.30	.40	.50	.70	1.00	2.00	2.80	26.00	—
1939	316,479,520	.20	.30	.40	.55	.75	.90	1.00	15.00	78.00
1939D	15,160,000	.35	.45	.50	.60	.85	1.90	2.50	20.00	—
1939S	52,070,000	.30	.40	.50	.60	.80	1.10	2.00	19.00	—
1940	586,825,872	.10	.20	.30	.40	.50	.75	1.00	17.00	70.00
1940D	81,390,000	.20	.30	.40	.55	.75	.50	1.20	11.50	—
1940S	112,940,000	.20	.30	.40	.55	.90	1.25	1.40	14.00	—
1941	887,039,100	.10	.20	.30	.40	.50	.70	.85	17.00	65.00
1941 Doubled Die Obv	Inc. above	35.00	50.00	70.00	80.00	95.00	135	200	2,800	—
1941D	128,700,000	.20	.30	.40	.55	.75	1.25	2.25	20.00	—
1941S	92,360,000	.20	.30	.40	.55	.75	1.75	2.75	23.50	—
1942	657,828,600	.10	.20	.30	.40	.50	.70	.85	17.00	78.00
1942D	206,698,000	.20	.25	.30	.35	.40	.50	.65	22.00	—
1942S	85,590,000	.25	.35	.45	.85	1.25	2.50	4.50	26.00	—

KM# 132a ZINC COATED STEEL 19mm. 2.7000g. Designer: Victor D. Brenner

Date	Mintage	G-4	VG-8	F-12	VF-20	XF-40	AU-50	MS-60	MS-65	Prf-65
1943	684,628,670	.25	.30	.35	.45	.60	.85	1.25	4.75	—
1943D	217,660,000	.35	.40	.45	.50	.70	1.00	1.25	8.50	—
1943D/RPM	—	30.00	38.00	50.00	65.00	90.00	125	200	—	—
1943S	191,550,000	.45	.45	.50	.65	.90	1.40	3.00	13.50	—

KM# A132 COPPER-ZINC 19mm. 3.1100g. Designer: Victor D. Brenner Notes: KM#132 design and composition resumed • MS60 prices are for Brown coins and MS65 prices are for coins that are at least 90% original red.



Date	Mintage	XF-40	MS-65	Prf-65
1944	1,435,400,000	.40	8.00	—
1944D	430,578,000	.50	12.50	—
1944D/S Type 1	Inc. above	235	3,750	—
1944D/S Type 2	Inc. above	175	1,600	—
1944S	282,760,000	.40	12.00	—
1945	1,040,515,000	.40	15.00	—
1945D	226,268,000	.40	13.50	—
1945S	181,770,000	.40	12.00	—
1946	991,655,000	.30	13.00	—
1946D	315,690,000	.30	6.00	—
1946S	198,100,000	.30	5.50	—
1946S/D	—	70.00	600	—
1947	190,555,000	.45	16.00	—
1947D	194,750,000	.40	10.00	—
1947S	99,000,000	.35	12.00	—
1948	317,570,000	.40	14.00	—
1948D	172,637,000	.40	6.75	—
1948S	81,735,000	.40	6.50	—
1949	217,775,000	.40	15.00	—
1949D	153,132,000	.40	12.00	—
1949S	64,290,000	.50	10.00	—
1950	272,686,386	.40	13.50	40.00
1950D	334,950,000	.35	9.00	—
1950S	118,505,000	.40	8.00	—
1951	295,633,500	.40	14.00	40.00
1951D	625,355,000	.30	8.00	—
1951S	136,010,000	.40	10.00	—
1952	186,856,980	.40	16.00	34.00
1952D	746,130,000	.30	8.00	—
1952S	137,800,004	.60	9.00	—
1953	256,883,800	.30	18.00	28.00
1953D	700,515,000	.30	11.00	—
1953S	181,835,000	.40	11.50	—
1954	71,873,350	.25	17.50	9.00
1954D	251,552,500	.25	10.00	—
1954S	96,190,000	.25	12.00	—
1955	330,958,000	.25	15.00	13.00
1955 Doubled Die	Inc. above	1,450	38,500	—
1955D	563,257,500	.20	12.00	—
1955S	44,610,000	.35	7.50	—
1956	421,414,384	.20	16.00	3.00
1956D	1,098,201,100	.20	8.00	—
1957	283,787,952	.20	9.00	2.00
1957D	1,051,342,000	.20	8.00	—
1958	253,400,652	.20	9.00	3.00
1958D	800,953,300	.20	8.00	—

Lincoln Memorial

KM# 201 COPPER-ZINC 3.1100g. Rev. Designer: Frank Gasparro Notes: MS60 prices are for Brown coins and MS65 prices are for coins that are at least 90% original red. The dates were modified in 1960, 1970 and 1982, resulting in large-date and small-date varieties for those years. The 1972 "doubled die" shows doubling of "In God We Trust." The 1979-S and 1981-S Type II proofs have a clearer mint mark than the Type I proofs of those years. Some 1982 cents have the predominantly copper composition; others have the predominantly zinc composition. They can be distinguished by weight.



Small date

Large date



Large date

Small date



Date	Mintage	XF-40	MS-65	Prf-65
1959	610,864,291	—	18.00	1.50
1959D	1,279,760,000	—	16.00	—
1960 small date, low 9	588,096,602	2.10	12.00	16.00
1960 large date, high 9	Inc. above	—	10.00	1.25
1960D small date, low 9	1,580,884,000	—	10.00	—
1960D large date	Inc. above	—	11.00	—
1960D/D small over large date	—	—	300	—
1961	756,373,244	—	6.50	1.00
1961D	1,753,266,700	—	15.00	—
1962	609,263,019	—	8.00	1.00
1962D	1,793,148,400	—	14.00	—
1963	757,185,645	—	10.00	1.00
1963D	1,774,020,400	—	12.00	—
1964	2,652,525,762	—	6.50	1.00
1964D	3,799,071,500	—	7.00	—
1965	1,497,224,900	—	10.00	—
1965 SMS	—	—	7.50	—
1966	2,188,147,783	—	10.00	—
1966 SMS	—	—	8.00	—
1967	3,048,667,100	—	10.00	—
1967 SMS	—	—	8.00	—
1968	1,707,880,970	—	12.00	—
1968D	2,886,269,600	—	12.00	—
1968S	261,311,510	—	8.00	1.00
1969	1,136,910,000	—	6.50	—
1969D	4,002,832,200	—	10.00	—
1969S	547,309,631	—	8.00	1.10
1969S Doubled Die Obverse	—	—	—	—
1970	1,898,315,000	—	8.00	—
1970D	2,891,438,900	—	6.00	—
1970S	693,192,814	—	.40	1.20
1970S small date, level 7	Inc. above	—	75.00	60.00
1970S large date, low 7	Inc. above	—	16.00	—
1970S Doubled Die Obverse	Inc. above	—	—	—
1971	1,919,490,000	—	25.00	—
1971D	2,911,045,600	—	5.50	—
1971S	528,354,192	—	6.00	1.20
1971S Doubled Die Obverse	—	—	—	—
1972	2,933,255,000	—	6.00	—
1972 Doubled Die	—	240	775	—
1972D	2,665,071,400	—	10.00	—
1972S	380,200,104	—	30.00	1.15
1973	3,728,245,000	—	8.00	—
1973D	3,549,576,588	—	11.00	—
1973S	319,937,634	—	8.00	0.80
1974	4,232,140,523	—	12.00	—
1974D	4,235,098,000	—	12.00	—
1974S	412,039,228	—	10.00	0.75
1975	5,451,476,142	—	8.00	—
1975D	4,505,245,300	—	13.50	—
1975S	(2,845,450)	—	—	5.50
1976	4,674,292,426	—	18.00	—
1976D	4,221,592,455	—	20.00	—
1976S	(4,149,730)	—	—	5.00
1977	4,469,930,000	—	14.00	—
1977D	4,149,062,300	—	14.00	—
1977S	(3,251,152)	—	—	3.00
1978	5,558,605,000	—	14.00	—
1978D	4,280,233,400	—	12.00	—
1978S	(3,127,781)	—	—	3.50
1979	6,018,515,000	—	12.00	—
1979D	4,139,357,254	—	8.00	—
1979S type I, proof	(3,677,175)	—	—	4.00
1979S type II, proof	Inc. above	—	—	4.25
1980	7,414,705,000	—	6.50	—
1980D	5,140,098,660	—	10.00	—
1980S	(3,554,806)	—	—	2.25

Date	Mintage	XF-40	MS-65	Prf-65
1981	7,491,750,000	—	7.50	—
1981D	5,373,235,677	—	9.00	—
1981S type I, proof	(4,063,083)	—	—	3.50
1981S type II, proof	Inc. above	—	—	60.00
1982 large date	10,712,525,000	—	6.00	—
1982 small date	Inc. above	—	8.00	—
1982D large date	6,012,979,368	—	6.00	—
1982S	3,857,479	—	—	—

KM# 201a COPPER PLATED ZINC 19 mm. 2.5000 g. **Notes:** MS60 prices are for brown coins and MS65 prices are for coins that are at least 90% original red.

Date	Mintage	XF-40	MS-65	Prf-65
1982 large date	—	—	6.00	—
1982 small date	—	—	9.00	—
1982D large date	—	—	8.00	—
1982D small date	—	—	6.00	—

KM# 201b COPPER PLATED ZINC 19 mm. **Notes:** MS60 prices are for brown coins and MS65 prices are for coins that are at least 90% original red. The 1983 "doubled die reverse" shows doubling of "United States of America." The 1984 "doubled die" shows doubling of Lincoln's ear on the obverse.



Date	Mintage	XF-40	MS-65	Prf-65
1982S	(3,857,479)	—	—	3.00
1983	7,752,355,000	—	7.00	—
1983 Doubled Die	Inc. above	—	400	—
1983D	6,467,199,428	—	5.50	—
1983S	(3,279,126)	—	—	4.00
1984	8,151,079,000	—	7.50	—
1984 Doubled Die	Inc. above	—	275	—
1984D	5,569,238,906	—	5.50	—
1984S	(3,065,110)	—	—	4.50
1985	5,648,489,887	—	4.50	—
1985D	5,287,399,926	—	4.50	—
1985S	(3,362,821)	—	—	6.00
1986	4,491,395,493	—	5.00	—
1986D	4,442,866,698	—	8.00	—
1986S	(3,010,497)	—	—	7.50
1987	4,682,466,931	—	8.50	—
1987D	4,879,389,514	—	6.00	—
1987S	(4,227,728)	—	—	5.00
1988	6,092,810,000	—	8.50	—
1988D	5,253,740,443	—	5.50	—
1988S	(3,262,948)	—	—	4.00
1989	7,261,535,000	—	5.00	—
1989D	5,345,467,111	—	5.00	—
1989S	(3,220,194)	—	—	6.00
1990	6,851,765,000	—	5.00	—
1990D	4,922,894,533	—	5.00	—
1990S	(3,299,559)	—	—	5.00
1990 no S, Proof only	Inc. above	—	—	2,750
1991	5,165,940,000	—	6.00	—
1991D	4,158,442,076	—	5.00	—
1991S	(2,867,787)	—	—	5.00
1992	4,648,905,000	—	5.50	—
1992D	4,448,673,300	—	5.50	—
1992D Close AM, Proof Reverse Die	Inc. above	—	—	—
1992S	(4,176,560)	—	—	5.00
1993	5,684,705,000	—	5.50	—
1993D	6,426,650,571	—	5.50	—
1993S	(3,394,792)	—	—	7.00
1994	6,500,850,000	—	10.00	—
1994D	7,131,765,000	—	5.50	—
1994S	(3,269,923)	—	—	4.00
1995	6,411,440,000	—	4.50	—
1995 Doubled Die Obverse	Inc. above	20.00	50.00	—
1995D	7,128,560,000	—	5.00	—
1995S	(2,707,481)	—	—	9.50
1996	6,612,465,000	—	5.00	—
1996D	6,510,795,000	—	5.00	—
1996S	(2,915,212)	—	—	6.50
1997	4,622,800,000	—	5.00	—
1997D	4,576,555,000	—	5.00	—
1997S	(2,796,678)	—	—	11.50
1998	5,032,155,000	—	5.00	—
1998 Wide AM Reverse For Proof Die	Inc. above	—	—	—
1998D	5,255,353,500	—	5.00	—
1998S	(2,957,286)	—	—	9.50
1999	5,237,600,000	—	5.00	—
1999 Wide AM Reverse For Proof Die	Inc. above	—	—	—
1999D	6,360,065,000	—	5.00	—
1999S	(3,362,462)	—	—	5.00
2000 Wide AM Reverse For Proof Die	Inc. above	—	—	—
2000	5,503,200,000	—	4.00	—
2000D	8,774,220,000	—	4.00	—
2000S	(4,063,361)	—	—	4.00

5 CENTS

Liberty Nickel

Liberty head left, within circle of stars, date below Roman numeral value within wreath, "Cents" below

KM# 112 COPPER-NICKEL 5.0000 g.



Date	Mintage	G-4	VG-8	F-12	VF-20	XF-40	AU-50	MS-60	MS-65	Prf-65
1901	26,480,213	1.85	2.50	7.50	15.00	34.00	69.00	88.00	720	675
1902	31,480,579	1.85	2.50	4.50	15.00	31.00	69.00	94.00	720	675
1903	28,006,725	1.85	2.50	5.00	15.00	31.00	69.00	85.00	725	675
1904	21,404,984	1.85	2.50	5.00	12.50	29.00	69.00	88.00	750	700
1905	29,827,276	1.85	2.50	4.50	12.50	29.00	69.00	88.00	720	675
1906	38,613,725	1.85	2.50	4.50	12.50	29.00	69.00	88.00	950	675
1907	39,214,800	1.85	2.25	4.50	12.50	29.00	69.00	88.00	1,400	675
1908	22,686,177	1.85	2.25	4.50	12.50	29.00	69.00	93.00	1,300	675
1909	11,590,526	2.20	2.50	4.50	13.50	32.00	85.00	105	1,350	675
1910	30,169,353	1.85	2.25	4.50	11.00	29.00	55.00	72.00	720	675
1911	39,559,372	1.85	2.25	4.50	11.00	29.00	55.00	72.00	720	675
1912	26,236,714	1.85	2.25	4.50	11.00	29.00	55.00	72.00	720	675
1912D	8,474,000	2.70	4.00	12.00	38.00	74.00	175	290	2,600	—
1912S	238,000	1.75	2.45	2.80	5.00	8.50	1,350	1,550	7,500	—
1913 5 known	—	—	—	—	—	—	—	—	—	—

Note: 1913, Superior Sale, March 2001, Proof, \$1,840,000.

Buffalo Nickel

Buffalo standing on a mound

KM# 133 COPPER-NICKEL 21.2 mm. 5.0000 g. **Designer:** James Earle Fraser



Date	Mintage	G-4	VG-8	F-12	VF-20	XF-40	AU-50	MS-60	MS-65	Prf-65
1913	30,993,520	8.00	11.00	11.75	12.50	18.50	25.00	32.50	200	3,500
1913D	5,337,000	16.00	19.50	21.00	25.00	35.00	57.00	62.50	330	—
1913S	2,105,000	43.00	47.00	50.00	60.00	75.00	100.00	125	725	—

American Bison standing on a line

KM# 134 COPPER-NICKEL 21.2 mm. 5.0000 g. **Designer:** James Earle Fraser

Notes: In 1913 the reverse design was modified so the ground under the buffalo was represented as a line rather than a mound. On the 1937D 3-legged variety, the buffalo's right front leg is missing, the result of a damaged die.



Date	Mintage	G-4	VG-8	F-12	VF-20	XF-40	AU-50	MS-60	MS-65	Prf-65
1913	29,858,700	8.00	11.00	11.50	12.50	18.50	25.00	34.00	375	2,600
1913D	4,156,000	125	155	180	190	205	240	285	1,575	—
1913S	1,209,000	365	425	445	475	575	675	850	4,300	—
1914	20,665,738	17.00	21.00	22.00	23.00	27.50	37.50	49.00	450	2,250
1914/3	Inc. above	150	300	425	525	700	1,050	2,750	24,000	—
1914D	3,912,000	92.00	130	155	220	315	395	450	1,850	—
1914/3D	Inc. above	—	—	—	—	—	—	—	—	—
1914S	3,470,000	26.00	37.50	45.00	62.50	90.00	145	160	2,350	—
1914/3S	Inc. above	250	500	750	1,000	1,450	2,200	4,300	—	—
1915	20,987,270	5.50	7.00	7.75	11.00	21.50	38.50	50.00	325	2,100
1915D	7,569,500	21.50	31.00	41.50	66.00	115	150	225	2,500	—
1915S	1,505,000	47.00	74.00	105	185	320	490	625	3,400	—
1916	63,498,066	5.00	6.40	7.00	8.00	13.50	24.00	43.50	350	3,650
1916/16	Inc. above	2,000	4,250	8,000	12,000	17,500	38,000	55,000	395,000	—
1916D	13,333,000	15.00	26.50	29.00	38.50	82.50	110	150	2,500	—
1916S	11,860,000	11.00	13.50	20.00	35.00	75.00	125	175	2,650	—
1917	51,424,029	5.00	7.00	8.00	10.00	16.00	32.50	60.00	580	—
1917D	9,910,800	20.00	31.00	55.00	80.00	135	255	345	3,750	—
1917S	4,193,000	23.00	42.00	80.00	110	180	285	395	5,250	—
1918	32,086,314	5.00	6.50	8.00	15.00	31.00	48.50	110	1,700	—
1918/17D	8,362,314	1,150	1,650	2,850	6,250	10,000	11,800	28,500	365,000	—
1918D	Inc. above	22.50	39.00	66.00	135	220	330	430	5,000	—
1918S	4,882,000	14.00	27.50	55.00	100.00	175	300	495	28,500	—
1919	60,868,000	2.20	3.40	3.80	7.00	16.00	32.00	60.00	595	—
1919D	8,006,000	15.50	31.00	66.00	115	235	335	570	7,750	—
1919S	7,521,000	8.00	20.00	50.00	110	225	360	540	26,000	—
1920	63,093,000	1.50	2.75	3.25	8.00	16.00	30.00	59.00	850	—
1920D	9,418,000	8.50	19.00	35.00	125	275	340	555	7,600	—
1920S	9,689,000	4.50	12.75	30.00	100.00	200	300	525	28,500	—
1921	10,663,000	3.75	6.25	8.50	25.00	53.50	73.00	125	850	—

Date	Mintage	G-4	VG-8	F-12	VF-20	XF-40	AU-50	MS-60	MS-65	Prf-65
1921S	1,557,000	67.50	120	200	545	845	1,100	1,500	8,000	—
1923	35,715,000	1.70	3.25	4.25	7.00	14.00	37.50	60.00	750	—
1923S	6,142,000	8.00	11.00	27.00	125	275	335	595	12,500	—
1924	21,620,000	1.25	2.40	4.50	10.00	19.00	41.00	73.50	950	—
1924D	5,258,000	8.00	12.00	30.00	90.00	215	315	375	5,600	—
1924S	1,437,000	16.50	32.00	96.00	455	1,100	1,700	2,300	13,500	—
1925	35,565,100	2.50	3.00	3.75	8.50	18.00	32.00	44.00	525	—
1925D	4,450,000	10.00	20.00	38.00	80.00	160	240	380	6,400	—
1925S	6,256,000	4.50	9.00	17.50	77.50	170	250	440	42,500	—
1926	44,693,000	1.50	2.00	2.80	5.40	11.50	20.00	31.50	200	—
1926D	5,638,000	10.00	17.50	28.50	100.00	170	295	315	6,400	—
1926S	970,000	20.00	42.00	100.00	450	900	2,750	5,000	125,000	—
1927	37,981,000	1.40	1.75	2.50	4.50	12.50	20.00	35.00	300	—
1927D	5,730,000	3.00	6.00	7.00	27.50	75.00	115	150	9,000	—
1927S	3,430,000	2.00	3.00	6.00	31.00	80.00	160	485	22,500	—
1928	23,411,000	1.40	1.75	2.50	4.50	12.50	25.00	32.50	325	—
1928D	6,436,000	1.90	2.50	3.75	16.00	40.00	46.50	50.00	950	—
1928S	6,936,000	1.75	2.35	3.00	12.00	27.50	105	215	5,350	—
1929	36,446,000	1.40	1.75	2.50	4.50	13.00	21.00	35.00	375	—
1929D	8,370,000	1.50	1.85	3.00	6.75	32.50	42.50	55.00	1,950	—
1929S	7,754,000	1.50	1.85	2.25	4.00	12.50	25.00	47.50	525	—
1930	22,849,000	1.40	1.75	2.50	4.50	12.00	21.00	32.50	250	—
1930S	5,435,000	1.50	2.00	3.00	4.50	16.00	37.50	55.00	500	—
1931S	1,200,000	16.00	18.00	20.00	22.00	33.00	50.00	65.00	315	—
1934	20,213,003	1.40	1.75	2.50	4.50	11.00	19.00	48.50	425	—
1934D	7,480,000	2.00	3.00	4.75	9.60	22.00	50.00	82.50	1,000	—
1935	58,264,000	1.25	1.60	2.25	3.00	4.00	11.00	20.00	145	—
1935 Double Die Rev.	Inc. above	50.00	75.00	125	250	600	1,800	3,500	35,000	—
1935D	12,092,000	1.60	2.50	3.00	9.00	20.00	48.00	75.00	525	—
1935D/S	Inc. above	—	—	—	—	—	—	—	—	—
1935S	10,300,000	1.35	1.75	2.50	3.50	4.50	17.50	50.00	260	—
1936	119,001,420	1.25	1.60	2.25	3.00	4.00	6.75	15.00	110	1,750
1936 Brilliant	—	—	—	—	—	—	—	—	—	2,800
1936D	24,814,000	1.35	1.75	2.75	4.00	5.35	11.50	35.00	118	—
1936S	14,930,000	1.35	1.75	2.50	3.50	4.50	11.00	35.00	115	—
1937	79,485,769	1.25	1.60	2.25	3.00	4.00	6.75	14.50	74.00	2,100
1937D	17,826,000	1.35	1.75	2.50	3.50	4.50	9.00	30.00	75.00	—
1937D 3-legged	Inc. above	560	650	950	1,100	1,300	1,500	2,650	26,500	—
1937S	5,635,000	1.35	1.75	2.50	3.50	4.50	10.00	27.50	70.00	—
1938D	7,020,000	3.50	3.75	3.90	4.00	4.50	8.00	20.00	70.00	—
1938D/D	—	4.00	4.50	6.00	8.00	10.00	17.00	28.00	125	—
1938D/S	Inc. above	4.50	6.75	9.00	12.50	19.00	32.50	50.00	185	—

Jefferson Nickel

Monticello, mintmark to right side

KM# 192 COPPER-NICKEL 21.2 mm. 5.0000 g. **Designer:** Felix Schlag **Notes:** Some 1939 strikes have doubling of the word "Monticello" on the reverse.



Date	Mintage	VG-8	F-12	VF-20	XF-40	MS-60	MS-65	-65FS	Prf-65
1938	19,515,365	.30	.50	.80	1.25	4.00	8.50	125	130
1938D	5,376,000	.90	1.00	1.25	1.75	3.50	8.00	95.00	—
1938S	4,105,000	1.75	2.00	2.50	3.00	4.75	8.50	165	—
1939 T I, wavy steps, Rev. of 1939	—	—	—	—	—	—	—	300	70.00
1939 T II, even steps, Rev. of 1940	120,627,535	—	.20	.25	.30	1.75	3.50	40.00	130
1939 doubled Monticello T II	—	40.00	60.00	90.00	165	300	1,250	2,000	—
1939D T I T I, wavy steps, Rev. of 1939	—	—	—	—	—	—	—	275	—
1939D T I T II, even steps, Rev. of 1940	3,514,000	4.00	5.00	7.00	12.00	42.00	125	250	—
1939S T I T I, wavy steps, Rev. of 1939	—	—	—	—	—	—	—	250	—
1939S T I T II, even steps, Rev. of 1940	6,630,000	.45	.60	1.50	2.75	15.00	45.00	275	—
1940	176,499,158	—	—	—	.25	1.00	3.00	35.00	135
1940D	43,540,000	—	.20	.30	.40	1.50	2.75	25.00	—
1940S	39,690,000	—	.20	.25	.50	2.50	6.00	45.00	—
1941	203,283,720	—	—	—	.20	.75	2.50	40.00	130
1941D	53,432,000	—	.20	.30	.50	2.50	6.00	25.00	—
1941S	43,445,000	—	.20	.30	.50	3.75	6.75	60.00	—
1942	49,818,600	—	—	—	.40	5.00	8.50	75.00	115
1942D	13,938,000	1.00	1.50	3.00	5.00	32.00	60.00	70.00	—

Note: Fully Struck Full Step nickels command higher prices. Bright, Fully Struck coins command even higher prices. 1938 thru 1989 - 5 Full Steps. 1990 to date - 6 Full Steps. Without bag marks or nicks on steps.

Monticello, mint mark above

KM# 192a 0.3500 COPPER-SILVER-MANGANESE 21.2 mm. **Designer:** Felix Schlag **Notes:** War-time composition nickels have the mint mark above Monticello on the reverse.



Date	Mintage	VG-8	F-12	VF-20	XF-40	MS-60	MS-65	-65FS	Prf-65
1942P	57,900,600	.65	.85	1.00	1.75	8.00	22.50	70.00	205
1942S	32,900,000	.70	1.00	1.10	1.75	14.00	20.00	125	—
1943P	271,165,000	.50	.85	1.00	1.50	4.00	15.00	35.00	—
1943/2P	Inc. above	35.00	50.00	75.00	110	250	650	1,000	—
1943D	15,294,000	.90	1.20	1.50	1.75	5.00	13.00	30.00	—
1943S	104,060,000	.55	.70	1.00	1.50	6.00	13.00	55.00	—
1944P	119,150,000	.50	.70	1.00	1.50	10.00	22.50	100.00	—
1944D	32,309,000	.60	.80	1.00	1.75	10.00	17.50	30.00	—
1944S	21,640,000	.70	1.00	1.25	2.00	7.00	14.00	185	—
1945P	119,408,100	.50	.70	1.00	1.50	6.00	13.50	125	—
1945D	37,158,000	.55	.75	1.00	1.50	5.50	13.00	40.00	—
1945S	58,939,000	.50	.70	.80	.90	5.00	14.00	250	—

Note: Fully Struck Full Step nickels command higher prices. Bright, Fully Struck coins command even higher prices. 1938 thru 1989 - 5 Full Steps. 1990 to date - 6 Full Steps. Without bag marks or nicks on steps.

Pre-war design resumed

KM# A192 COPPER-NICKEL 19.53 mm. 5.0000 g. **Designer:** Felix Schlag **Notes:** KM#192 design and composition resumed. The 1979-S and 1981-S Type II proofs have clearer mint marks than the Type I proofs of those years.



Date	Mintage	VG-8	F-12	VF-20	XF-40	MS-60	MS-65	-65FS	Prf-65
1946	161,116,000	—	—	.20	.25	.80	3.50	40.00	—
1946D	45,292,200	—	—	.25	.35	.95	3.50	30.00	—
1946S	13,560,000	—	—	.30	.40	.50	2.00	45.00	—
1947	95,000,000	—	—	.20	.25	.75	2.00	30.00	—
1947D	37,822,000	—	—	.20	.30	.90	2.50	30.00	—
1947S	24,720,000	—	—	.20	.25	1.00	2.25	55.00	—
1948	89,348,000	—	—	.20	.25	.50	2.50	60.00	—
1948D	44,734,000	—	—	.25	.35	1.20	4.50	30.00	—
1948S	11,300,000	—	—	.25	.50	1.20	3.50	45.00	—
1949	60,652,000	—	—	.25	.30	2.25	6.00	200	—
1949D	36,498,000	—	—	.30	.40	1.25	5.00	75.00	—
1949D/S	Inc. above	—	35.00	40.00	65.00	170	325	1,750	—
1949S	9,716,000	.25	.35	.45	.90	1.50	3.50	145	—
1950	9,847,386	.20	.30	.35	.75	1.50	4.75	150	70.00
1950D	2,630,030	12.00	13.00	14.00	15.00	22.00	30.00	45.00	—
1951	28,609,500	—	—	.40	.50	1.50	9.00	90.00	70.00
1951D	20,460,000	.25	.30	.40	.50	3.00	10.00	45.00	—
1951S	7,776,000	.30	.40	.50	1.10	1.75	5.00	150	—
1952	64,069,980	—	—	.20	.25	.85	4.50	125	37.50
1952D	30,638,000	—	—	.30	.45	2.00	7.00	65.00	—
1952S	20,572,000	—	—	.20	.25	.75	3.50	195	—
1953	46,772,800	—	—	.20	.25	.40	1.50	200	37.50
1953D	59,878,600	—	—	.20	.25	.40	1.50	100.00	—
1953S	19,210,900	—	—	.20	.25	.60	2.50	1,750	—
1954	47,917,350	—	—	—	—	.60	2.00	95.00	20.00
1954D	117,136,560	—	—	—	—	.35	2.00	175	—
1954S	29,384,000	—	—	—	.20	1.00	3.00	1,000	—
1954S/D	Inc. above	—	9.00	14.00	20.00	50.00	200	—	—
1955	8,266,200	.25	.35	.40	.45	.75	2.00	85.00	13.50
1955D	74,464,100	—	—	—	—	.20	1.00	150	—
1955D/S	Inc. above	—	10.00	16.00	25.00	65.00	135	185	—
1956	35,885,384	—	—	—	—	.30	.70	35.00	2.50
1956D	67,222,940	—	—	—	—	.25	.60	90.00	—
1957	39,655,952	—	—	—	—	.25	.60	40.00	1.50
1957D	136,828,900	—	—	—	—	.25	.60	55.00	—
1958	17,963,652	—	—	.15	.20	.30	.65	80.00	7.00
1958D	168,249,120	—	—	—	—	.25	.60	30.00	—

Note: Fully Struck Full Step nickels command higher prices. Bright, Fully Struck coins command even higher prices. 1938 thru 1989 - 5 Full Steps.

Date	Mintage	VG-8	F-12	VF-20	XF-40	MS-60	MS-65	-65FS	Prf-65
1968S	103,437,510	—	—	—	—	.25	.50	300	0.75
1969 none minted	—	—	—	—	—	—	—	—	—
1969D	202,807,500	—	—	—	—	.25	.50	—	—
1969S	123,099,631	—	—	—	—	.25	.50	450	0.75
1970 none minted	—	—	—	—	—	—	—	—	—
1970D	515,485,380	—	—	—	—	.25	.50	500	—
1970S	241,464,814	—	—	—	—	.25	.50	125	0.75
1971	106,884,000	—	—	—	—	.85	2.00	35.00	—
1971D	316,144,800	—	—	—	—	.25	.50	25.00	—
1971S	(3,220,733)	—	—	—	—	—	—	—	2.00
1972	202,036,000	—	—	—	—	.25	.50	35.00	—
1972D	351,694,600	—	—	—	—	.25	.50	25.00	—
1972S	(3,260,996)	—	—	—	—	—	—	—	2.00
1973	384,396,000	—	—	—	—	—	.50	20.00	—
1973D	261,405,000	—	—	—	—	—	.50	20.00	—
1973S	(2,760,339)	—	—	—	—	—	—	—	1.75
1974	601,752,000	—	—	—	—	—	.50	75.00	—
1974D	277,373,000	—	—	—	—	—	.50	50.00	—
1974S	(2,612,568)	—	—	—	—	—	—	—	2.00
1975	181,772,000	—	—	—	—	.75	65.00	—	—
1975D	401,875,300	—	—	—	—	.50	60.00	—	—
1975S	(2,845,450)	—	—	—	—	—	—	—	2.25
1976	367,124,000	—	—	—	—	.75	150	—	—
1976D	563,964,147	—	—	—	—	.60	55.00	—	—
1976S	(4,149,730)	—	—	—	—	—	—	—	2.00
1977	585,376,000	—	—	—	—	.40	65.00	—	—
1977D	297,313,460	—	—	—	—	.55	35.00	—	—
1977S	(3,251,152)	—	—	—	—	—	—	—	1.75
1978	391,308,000	—	—	—	—	.40	40.00	—	—
1978D	313,092,780	—	—	—	—	.40	35.00	—	—
1978S	(3,127,781)	—	—	—	—	—	—	—	1.75
1979	463,188,000	—	—	—	—	.40	95.00	—	—
1979D	325,867,672	—	—	—	—	.40	35.00	—	—
1979S type I, proof	(3,677,175)	—	—	—	—	—	—	—	1.50
1979S type II, proof	Inc. above	—	—	—	—	—	—	—	1.75
1980P	593,004,000	—	—	—	—	.40	30.00	—	—
1980D	502,323,448	—	—	—	—	.25	.40	25.00	—
1980S	(3,554,806)	—	—	—	—	—	—	—	1.50
1981P	657,504,000	—	—	—	—	.25	.40	70.00	—
1981D	364,801,843	—	—	—	—	.25	.40	40.00	—
1981S type I, proof	(4,063,083)	—	—	—	—	—	—	—	2.00
1981S type II, proof	Inc. above	—	—	—	—	—	—	—	2.50
1982P	292,355,000	—	—	—	—	2.00	12.50	80.00	—
1982D	373,726,544	—	—	—	—	1.50	3.50	45.00	—
1982S	(3,857,479)	—	—	—	—	—	—	—	3.50
1983P	561,615,000	—	—	—	—	1.50	4.00	45.00	—
1983D	536,726,276	—	—	—	—	.75	2.50	35.00	—
1983S	(3,279,126)	—	—	—	—	—	—	—	4.00
1984P	746,769,000	—	—	—	—	1.25	3.00	65.00	—
1984D	517,675,146	—	—	—	—	.30	.85	30.00	—
1984S	(3,065,110)	—	—	—	—	—	—	—	5.00
1985P	647,114,962	—	—	—	—	.35	.75	60.00	—
1985D	459,747,446	—	—	—	—	.35	.75	35.00	—
1985S	(3,362,821)	—	—	—	—	—	—	—	4.00
1986P	536,883,483	—	—	—	—	.40	1.00	70.00	—
1986D	361,819,140	—	—	—	—	1.00	2.00	60.00	—
1986S	(3,010,497)	—	—	—	—	—	—	—	7.00
1987P	371,499,481	—	—	—	—	.25	.75	30.00	—
1987D	410,590,604	—	—	—	—	.25	.75	25.00	—
1987S	(4,227,728)	—	—	—	—	—	—	—	3.50
1988P	771,360,000	—	—	—	—	.25	.75	30.00	—
1988D	663,771,652	—	—	—	—	—	.75	25.00	—
1988S	(3,262,948)	—	—	—	—	—	—	—	6.50
1989P	898,812,000	—	—	—	—	.25	.75	75.00	—
1989D	570,842,474	—	—	—	—	.25	.75	25.00	—
1989S	(3,220,194)	—	—	—	—	—	—	—	5.50
1990P	661,636,000	—	—	—	—	.25	.75	25.00	—
1990D	663,938,503	—	—	—	—	.25	.75	25.00	—
1990S	(3,299,559)	—	—	—	—	—	—	—	5.50
1991P	614,104,000	—	—	—	—	.25	.75	25.00	—
1991D	436,496,678	—	—	—	—	.25	.75	25.00	—
1991S	(2,867,787)	—	—	—	—	—	—	—	5.00
1992P	399,552,000	—	—	—	—	.65	2.00	25.00	—
1992D	450,565,113	—	—	—	—	.25	.75	25.00	—
1992S	(4,176,560)	—	—	—	—	—	—	—	4.00
1993P	412,076,000	—	—	—	—	.25	.75	25.00	—
1993D	406,084,135	—	—	—	—	.25	.75	25.00	—
1993S	(3,394,792)	—	—	—	—	—	—	—	4.50
1994P	722,160,000	—	—	—	—	.25	.75	25.00	—
1994P matte proof	(167,703)	—	—	—	—	—	—	—	75.00
1994D	715,762,110	—	—	—	—	.25	.75	25.00	—
1994S	(3,269,923)	—	—	—	—	—	—	—	4.00
1995P	774,156,000	—	—	—	—	.25	.75	25.00	—
1995D	888,112,000	—	—	—	—	.35	.85	25.00	—
1995S	(2,707,481)	—	—	—	—	—	—	—	4.00
1996P	829,332,000	—	—	—	—	.25	.75	25.00	—
1996D	817,736,000	—	—	—	—	.25	.75	25.00	—
1996S	(2,915,212)	—	—	—	—	—	—	—	4.00
1997P	470,972,000	—	—	—	—	.25	.75	25.00	—
1997P matte proof	(25,000)	—	—	—	—	—	—	—	200
1997D	466,640,000	—	—	—	—	.30	2.00	25.00	—
1997S	(1,975,000)	—	—	—	—	.25	—	—	5.00
1998P	688,272,000	—	—	—	—	.25	.80	25.00	—
1998D	635,360,000	—	—	—	—	.25	.80	25.00	—
1998S	(2,957,286)	—	—	—	—	—	—	—	4.50
1999P	1,212,000,000	—	—	—	—	.25	.80	20.00	—
1999D	1,066,720,000	—	—	—	—	.25	.80	20.00	—
1999S	(3,362,462)	—	—	—	—	—	—	—	3.50
2000P	846,240,000	—	—	—	—	.25	.80	20.00	—
2000D	1,509,520,000	—	—	—	—	.25	.80	20.00	—
2000S	(4,063,361)	—	—	—	—	—	—	—	2.00

DIME

Barber Dime

Laureate head right, date at angle below
Value within wreath

KM# 113 0.9000 SILVER 0.0723 oz. ASW. 17.9 mm. 2.5000 g. Designer: Charles E. Barber



Date	Mintage	G-4	VG-8	F-12	VF-20	XF-40	AU-50	MS-60	MS-65	Prf-65
1901	18,860,478	2.50	3.75	6.50	10.00	27.50	65.00	110	850	1,450
19010	5,620,000	3.75	5.25	16.00	27.50	67.50	180	450	4,500	—
1901S	593,022	80.00	150	360	450	520	675	1,000	5,500	—
1902	21,380,777	3.00	3.75	5.50	8.00	23.00	65.00	100.00	700	1,450
19020	4,500,000	3.45	5.25	15.00	32.50	62.50	135	340	4,650	—
1902S	2,070,000	8.00	21.00	55.00	85.00	135	200	385	4,000	—
1903	19,500,755	2.50	3.75	4.40	8.00	25.00	65.00	110	1,150	1,450
19030	8,180,000	3.50	5.00	13.50	23.50	50.00	110	250	5,100	—
1903S	613,300	84.00	130	340	490	770	845	1,150	3,750	—
1904	14,601,027	2.50	3.75	6.25	9.50	25.00	65.00	110	1,950	1,450
1904S	800,000	45.00	75.00	160	240	345	480	750	4,500	—
1905	14,552,350	2.80	3.45	5.60	8.00	25.00	65.00	110	700	1,450
19050	3,400,000	4.00	10.00	34.00	57.50	96.00	155	285	1,900	—
1905S	6,855,199	3.50	3.85	9.00	18.50	45.00	100.00	220	800	—
1906	19,958,406	1.75	2.20	3.75	6.75	22.00	62.50	100.00	700	1,450
1906D	4,060,000	2.75	3.85	7.00	15.00	36.00	80.00	175	1,600	—
19060	2,610,000	5.50	13.00	47.50	75.00	100.00	135	200	1,300	—
1906S	3,136,640	2.80	5.25	12.50	22.00	46.00	115	240	1,300	—
1907	22,220,575	1.75	2.20	3.40	6.75	22.00	62.50	110	700	1,450
1907D	4,080,000	2.50	4.00	8.50	17.50	45.00	115	280	4,600	—
19070	5,058,000	3.45	6.75	31.50	47.50	62.50	110	210	1,350	—
1907S	3,178,470	3.45	5.50	16.00	27.50	67.50	150	420	2,500	—
1908	10,600,545	2.20	2.50	3.40	6.75	22.00	62.50	110	700	1,450
1908D	7,490,000	2.15	2.50	4.65	9.50	30.00	62.50	130	1,150	—
19080	1,789,000	5.00	11.00	42.50	61.00	96.00	150	300	1,700	—
1908S	3,220,000	3.45	5.25	11.50	22.00	47.50	175	325	2,750	—
1909	10,240,650	2.20	2.50	3.40	6.75	22.00	62.50	110	700	1,700
1909D	954,000	7.50	19.50	60.00	96.00	135	230	500	3,600	—
19090	2,287,000	4.00	7.50	12.50	22.00	50.00	96.00	190	2,000	—
1909S	1,000,000	9.00	20.00	85.00	125	190	330	535	3,200	—
1910	11,520,551	1.85	2.20	3.40	9.50	23.0				

Date	Mintage	G-4	VG-8	F-12	VF-20	XF-40	AU-50	MS-60	MS-63	MS-65	65FSB
1919S	8,850,000	2.90	3.25	8.00	17.00	42.00	72.00	180	450	1,250	13,000
1920	59,030,000	1.50	1.75	2.25	4.00	8.50	14.00	28.00	67.00	235	515
1920D	19,171,000	2.50	2.85	4.50	8.00	24.00	46.00	110	310	750	4,000
1920S	13,820,000	2.40	2.75	4.00	8.50	21.00	42.00	110	300	1,300	8,000
1921	1,230,000	60.00	75.00	125	280	550	875	1,175	1,465	3,100	4,400
1921D	1,080,000	78.00	125	205	380	675	1,175	1,325	1,650	3,250	5,600
1923	50,130,000	1.50	2.00	2.25	4.00	7.00	15.00	28.00	42.00	115	295
1923S	6,440,000	2.60	3.00	7.50	18.00	75.00	100.00	160	375	1,150	6,900
1924	24,010,000	1.50	2.00	2.75	4.50	13.50	26.50	42.00	88.00	175	520
1924D	6,810,000	3.00	4.25	6.50	22.00	63.00	100.00	175	460	1,050	1,400
1924S	7,120,000	2.90	3.75	4.25	12.00	60.00	95.00	170	450	1,100	14,000
1925	25,610,000	1.50	1.75	2.35	4.00	9.00	16.00	28.00	75.00	210	1,000
1925D	5,117,000	4.00	4.25	12.00	44.00	135	190	350	725	1,750	3,500
1925S	5,850,000	2.50	2.75	7.00	14.00	85.00	100.00	185	475	1,400	4,400
1926	32,160,000	1.50	1.75	2.00	3.00	6.00	12.00	25.00	55.00	240	525
1926D	6,828,000	2.90	4.00	5.00	10.00	32.00	43.00	125	260	550	2,650
1926S	1,520,000	10.50	12.50	29.00	70.00	290	410	900	1,425	3,000	6,500
1927	28,080,000	1.50	1.75	2.00	3.50	6.00	11.00	26.00	48.00	138	400
1927D	4,812,000	2.90	5.00	7.50	21.00	88.00	92.50	175	360	1,285	8,500
1927S	4,770,000	2.25	3.75	5.00	9.00	32.00	48.00	285	550	1,400	7,700
1928	19,480,000	1.50	1.75	1.85	3.50	4.50	16.00	27.50	48.00	120	300
1928D	4,161,000	3.75	4.00	9.00	22.00	55.00	85.00	175	315	875	2,500
1928S Large S	740,000	2.75	3.25	4.50	10.00	30.00	60.00	200	385	640	—
1928S Small S	Inc. above	2.00	2.25	3.00	6.50	19.00	37.00	125	280	425	1,900
1929	25,970,000	1.50	1.75	2.10	3.00	4.50	10.00	21.00	28.00	60.00	265
1929D	5,034,000	2.00	3.00	4.00	8.00	15.00	22.00	27.00	30.00	75.00	225
1929S	4,730,000	1.50	1.85	2.25	5.00	7.00	20.00	32.50	42.00	90.00	525
1929S Doubled Die Obv	Inc. above	5.00	9.00	16.00	25.00	40.00	60.00	90.00	140	275	—
1930	6,770,000	1.50	1.75	2.10	3.75	7.00	13.00	26.00	48.00	120	525
1930S	1,843,000	2.50	3.50	4.80	6.50	19.00	45.00	82.00	122	200	565
1931	3,150,000	2.25	3.00	3.35	4.25	12.50	22.50	33.00	62.50	135	—
1931D	1,260,000	9.00	11.00	15.00	18.00	45.00	56.00	100.00	125	285	350
1931 Doubled Die Obv & Rev	Inc. above	—	—	—	50.00	70.00	90.00	135	200	485	—
1931S	1,800,000	4.00	5.00	5.50	11.00	22.00	45.00	96.00	135	275	2,100
1931S Doubled Die Obv	—	7.50	10.00	13.00	25.00	35.00	60.00	140	200	425	—
1934	24,080,000	—	1.45	1.75	3.00	6.50	10.00	29.00	33.00	42.00	150
1934D	6,772,000	1.60	2.10	3.25	7.50	14.00	27.50	50.00	60.00	78.00	360
1935	58,830,000	—	1.35	1.50	2.15	4.25	7.50	10.00	15.00	30.00	70.00
1935D	10,477,000	1.50	1.90	2.85	6.50	13.00	25.00	37.00	46.00	84.00	600
1935S	15,840,000	1.35	1.65	2.00	3.00	5.50	14.00	24.00	28.00	37.00	500
1936	87,504,130	—	—	1.50	2.50	3.50	6.50	9.00	15.00	26.50	90.00
1936 Doubled Die Obv	Inc. above	—	—	8.00	15.00	25.00	35.00	50.00	100.00	165	—
1936D	16,132,000	—	1.65	2.10	4.25	8.50	17.00	28.00	36.00	53.00	295
1936S	9,210,000	—	1.50	1.90	3.00	6.00	12.50	20.00	30.00	33.00	85.00
1937	56,865,756	—	—	1.50	2.00	3.75	6.00	8.00	12.00	24.00	42.00
1937 Doubled Die Obv	Inc. above	—	—	—	6.00	9.00	12.00	20.00	40.00	60.00	—
1937D	14,146,000	—	1.40	1.80	3.00	6.00	12.50	22.00	30.00	43.00	100.00
1937S	9,740,000	—	1.50	2.00	3.00	5.50	10.00	22.00	27.00	36.00	195
1937S Doubled Die Obv	Inc. above	—	—	—	5.00	7.00	9.00	24.00	40.00	80.00	—
1938	22,198,728	—	—	1.50	2.25	3.75	7.50	13.00	15.00	25.00	80.00
1938D	5,537,000	1.75	2.25	3.25	5.00	6.00	12.00	18.00	24.00	34.00	65.00
1938S	8,090,000	1.50	2.00	2.75	3.25	5.00	12.00	21.00	27.50	37.00	135
1939	67,749,321	—	—	1.50	2.00	3.25	4.50	9.00	11.00	25.00	170
1939 Doubled Die Obv	Inc. above	—	—	—	4.00	6.00	8.00	14.00	20.00	35.00	—
1939D	24,394,000	—	1.25	1.50	2.00	3.50	5.50	7.50	10.00	26.00	45.00
1939S	10,540,000	1.50	1.75	2.25	3.50	6.75	14.00	25.00	32.00	50.00	750
1940	65,361,827	—	—	—	1.25	2.50	4.00	6.00	11.00	30.00	57.50
1940D	21,198,000	—	—	—	1.40	3.00	5.00	8.00	13.00	32.00	55.00
1940S	21,560,000	—	—	—	1.40	3.00	4.50	8.50	12.50	32.00	95.00
1941	175,106,557	—	—	—	1.25	1.60	2.75	6.00	10.00	30.00	42.00
1941 Doubled Die Obv	Inc. above	—	—	—	10.00	16.00	30.00	55.00	80.00	140	—
1941D	45,634,000	—	—	—	1.40	2.00	4.00	8.00	13.00	23.00	40.00
1941D Doubled Die Obv	Inc. above	—	—	—	9.00	14.00	20.00	30.00	60.00	90.00	—
1941S Small S	43,090,000	—	—	—	1.40	2.00	4.50	7.00	10.00	30.00	50.00
1941S Large S	Inc. above	2.50	4.00	8.00	15.00	25.00	60.00	110	145	250	—
1941S Doubled Die Rev	—	1.75	2.50	3.00	4.00	5.00	7.50	18.00	25.00	50.00	—
1942	205,432,329	—	—	—	1.25	1.60	2.00	6.00	11.00	24.00	52.50
1942/41	Inc. above	525	525	625	735	800	1,500	2,250	4,000	12,500	38,500
1942D	60,740,000	—	—	—	1.40	2.00	4.00	8.00	12.75	27.50	40.00
1942/41D	Inc. above	500	595	680	840	920	1,400	2,650	4,500	7,000	19,500
1942S	49,300,000	—	—	—	1.40	2.00	4.50	9.50	16.00	24.00	140
1943	191,710,000	—	—	—	1.25	1.60	2.25	6.00	10.00	31.00	50.00
1943D	71,949,000	—	—	—	1.40	2.00	3.00	7.75	12.00	30.00	40.00
1943S	60,400,000	—	—	—	1.40	2.00	4.50	9.00	13.00	26.50	66.00
1944	231,410,000	—	—	—	1.25	1.60	2.25	6.00	10.00	23.00	80.00
1944D	62,224,000	—	—	—	1.40	2.00	3.00	7.50	15.00	23.00	40.00
1944S	49,490,000	—	—	—	1.40	2.00	4.00	7.50	16.00	30.00	50.00
1945	159,130,000	—	—	—	1.25	1.60	2.25	6.00	10.00	23.00	8,000
1945D	40,245,000	—	—	—	1.40	2.00	2.75	6.50	10.00	24.00	40.00
1945S	41,920,000	—	—	—	1.40	2.00	4.00	7.00	10.00	24.00	135
1945S micro S	Inc. above	3.00	4.00	6.00	9.00	13.00	20.00	28.00	38.00	115	650

Roosevelt Dime

KM# 195 0.9000 SILVER 0.0723 oz. ASW. 17.9 mm. 2.5000 g. Designer: John R. Sinnock



Mint mark 1946-64

Date	Mintage	G-4	VG-8	F-12	VF-20	XF-40	AU-50	MS-60	MS-65	Pr-65
1946	225,250,000	—	—	—	—	1.10	1.45	2.00	14.00	—
1946D	61,043,500	—	—	—	—	1.10	1.50	2.25	15.00	—
1946S	27,900,000	—	—	—	—	1.20	1.55	2.35	17.00	—
1947	121,520,000	—	—	—	—	1.30	2.00	4.00	15.00	—
1947D	46,835,000	—	—	—	—	1.50	2.25	5.00	17.00	—
1947S	34,840,000	—	—	—	—	1.30	2.00	5.00	16.00	—
1948	74,950,000	—	—	—	—	1.40	2.00	4.50	15.00	—
1948D	52,841,000	—	—	—	—	1.60	2.50	6.00	17.00	—
1948S	35,520,000	—	—	—	—	1.50	2.25	5.00	14.00	—
1949	30,940,000	—	—	1.50	2.00	3.00	8.00	16.00	50.00	—
1949D	26,034,000	—	—	1.35	1.50	2.25	5.00	9.00	22.00	—
1949S	13,510,000	—	1.60	2.00	3.50	7.50	14.00	40.00	65.00	—
1950	50,181,500	—	—	—	1.40	2.25	3.50	10.00	25.00	55.00
1950D	46,803,000	—	—	—	—	—	2.50	5.00	12.00	—
1950S	20,440,000	—	1.20	1.50	2.00	3.75	9.00	32.00	60.00	—
1951	102,937,602	—	—	—	—	—	1.60	2.50	10.00	60.00
1951D	56,529,000	—	—	—	—	—	1.45	2.50	8.00	—
1951S	31,630,000	—	—	—	1.20	2.00	4.00	10.00	26.00	—
1952	99,122,073	—	—	—	—	—	1.35	2.50	9.00	40.00
1952D	122,100,000	—	—	—	—	—	1.25	2.50	10.00	—
1952S	44,419,500	—	—	—	1.35	1.50	2.75	5.50	15.00	—
1953	53,618,920	—	—	—	—	—	1.35	2.25		

Date	Mintage	MS-65	Prf-65	Date	Mintage	MS-65	Prf-65
1982 no mint mark	—	300	—	1991S	(2,867,787)	—	3.00
1982D	542,713,584	3.00	—	1992P	593,500,000	1.00	—
1982S	(3,857,479)	—	2.00	1992D	616,273,932	1.00	—
1983P	647,025,000	7.00	—	1992S	(2,858,981)	—	4.00
1983D	730,129,224	2.50	—	1993P	766,180,000	1.00	—
1983S	(3,279,126)	—	2.00	1993D	750,110,166	1.50	—
1984P	856,669,000	1.00	—	1993S	(2,633,439)	—	7.00
1984D	704,803,976	2.00	—	1994P	1,189,000,000	1.00	—
1984S	(3,065,110)	—	2.00	1994D	1,303,268,110	1.00	—
1985P	705,200,962	1.00	—	1994S	(2,484,594)	—	5.00
1985D	587,979,970	1.00	—	1995P	1,125,500,000	1.50	—
1985S	(3,362,821)	—	1.00	1995D	1,274,890,000	2.00	—
1986P	682,649,693	2.00	—	1995S	(2,010,384)	—	20.00
1986D	473,326,970	2.00	—	1996P	1,421,163,000	1.00	—
1986S	(3,010,497)	—	2.75	1996D	1,400,300,000	1.00	—
1987P	762,709,481	1.00	—	1996W	1,457,949	25.00	—
1987D	653,203,402	1.00	—	1996S	(2,085,191)	—	2.50
1987S	(4,227,728)	—	1.00	1997P	991,640,000	2.00	—
1988P	1,030,550,000	1.00	—	1997D	979,810,000	1.00	—
1988D	962,385,488	1.00	—	1997S	(1,975,000)	—	11.00
1988S	(3,262,948)	—	3.00	1998P	1,163,000,000	1.00	—
1989P	1,298,400,000	1.00	—	1998D	1,172,250,000	1.25	—
1989D	896,535,597	1.00	—	1998S	(2,078,494)	—	4.00
1989S	(3,220,194)	—	4.00	1999P	2,164,000,000	1.00	—
1990P	1,034,340,000	1.00	—	1999D	1,397,750,000	1.00	—
1990D	839,995,824	1.00	—	1999S	(2,557,897)	—	4.00
1990S	(3,299,559)	—	2.00	2000P	1,842,500,000	1.00	—
1991P	927,220,000	1.00	—	2000D	(1,818,700,000)	1.00	—
1991D	601,241,114	1.00	—	2000S	(3,097,440)	—	1.00

KM# A195 SILVER 0 oz. ASW.

Date	Mintage	Prf-65	Date	Mintage	Prf-65
1992S	(1,317,579)	5.00	1997S	(821,678)	25.00
1993S	(761,353)	9.00	1998S	(878,792)	9.00
1994S	(785,329)	9.00	1999S	(804,565)	6.50
1995S	(838,953)	25.00	2000S	(965,921)	4.00
1996S	(830,021)	9.00			

Date	Mintage	G-4	VG-8	F-12	VF-20	XF-40	AU-50	MS-60	MS-65	Prf-65
1914	6,244,610	5.00	6.25	17.50	30.00	57.50	115	215	1,300	2,200
1914D	3,046,000	5.00	6.25	17.50	30.00	57.50	115	215	1,300	—
1914S	264,000	70.00	105	200	315	520	700	940	3,550	—
1915	3,480,450	5.00	6.25	17.50	30.00	66.00	115	215	1,300	2,200
1915D	3,694,000	5.00	6.25	17.50	30.00	66.00	115	215	1,300	—
1915S	704,000	9.00	13.00	35.00	57.50	110	220	285	1,300	—
1916	1,788,000	5.00	9.50	17.50	27.50	57.50	115	215	1,300	—
1916D	6,540,800	5.00	6.25	17.50	30.00	57.50	115	215	1,300	—
1916D/D	—	15.00	22.00	30.00	50.00	125	—	—	—	—

Standing Liberty Quarter

Right breast exposed; Type 1

KM#141 0.9000 SILVER 0.1808 oz. ASW. 24.3 mm. 6.2500 g. Designer: Hermon A. MacNeil



Right breast exposed

Date	Mintage	G-4	VG-8	F-12	VF-20	XF-40	AU-50	MS-60	MS-65	-65FH
1916	52,000	3,500	6,350	9,500	13,000	14,500	16,500	18,500	30,000	37,500
1917	8,792,000	24.00	40.00	52.00	70.00	95.00	175	200	750	1,500
1917D	1,509,200	28.00	42.00	55.00	85.00	125	195	235	950	2,550
1917S	1,952,000	30.00	44.00	60.00	90.00	160	210	240	1,200	4,100

Right breast covered; Type 2 Three stars below eagle

KM#145 0.9000 SILVER 0.1808 oz. ASW. 24.3 mm. 6.2500 g. Designer: Hermon A. MacNeil



Right breast covered

Mint mark

Date	Mintage	G-4	VG-8	F-12	VF-20	XF-40	AU-50	MS-60	MS-65	-65FH
1917	13,880,000	22.00	33.00	42.50	54.00	75.00	105	165	575	950
1917D	6,224,400	40.00	45.00	65.00	78.00	110	160	225	1,325	3,500
1917S	5,522,000	40.00	45.00	63.00	75.00	108	155	215	1,100	3,650
1918	14,240,000	17.00	21.00	29.00	35.00	46.00	80.00	135	560	1,750
1918D	7,380,000	26.00	36.00	66.00	78.00	122	195	250	1,485	4,850
1918S	11,072,000	17.00	21.00	32.00	35.00	48.00	95.00	185	1,250	13,500
1918/17S	Inc. above	1,550	2,250	3,850	5,200	7,500	13,500	17,850	110,000	320,000
1919	11,324,000	33.00	44.00	55.00	74.00	80.00	118	175	600	1,650
1919D	1,944,000	85.00	110	195	345	565	695	825	2,950	28,500
1919S	1,836,000	80.00	105	185	285	510	585	750	4,200	30,000
1920	27,860,000	15.00	18.00	25.00	37.00	51.00	90.00	165	600	2,100
1920D	3,586,400	48.00	65.00	88.00	120	160	215	325	2,250	7,200
1920S	6,380,000	19.00	25.00	30.00	37.00	57.00	110	235	2,650	24,000
1921	1,916,000	185	220	450	625	750	1,100	1,500	3,850	5,500
1923	9,716,000	15.00	18.00	35.00	37.00	55.00	95.00	155	620	4,000
1923S	1,360,000	300	425	675	985	1,250	1,650	2,300	4,750	6,500
1924	10,920,000	15.00	18.00	25.00	34.00	45.00	90.00	170	585	1,650
1924D	3,112,000	56.00	68.00	108	135	185	220	300	610	5,750
1924S	2,860,000	27.00	32.00	43.00	57.00	105	220	315	1,850	6,500
1925	12,280,000	4.00	4.75	7.00	18.50	44.00	90.00	150	575	950
1926	11,316,000	3.50	4.00	6.00	14.00	37.00	80.00	140	585	2,250
1926D	1,716,000	6.50	10.00	20.00	40.00	75.00	118	170	545	22,500
1926S	2,700,000	4.50	5.40	11.00	30.00	110	225	325	2,175	28,000
1927	11,912,000	3.50	4.00	6.00	12.00	32.00	70.00	105	550	1,300
1927D	976,400	14.00	19.00	32.00	70.00	140	210	250	600	2,650
1927S	396,000	35.00	48.00	110	285	1,000	2,650	4,750	12,000	165,000
1928	6,336,000	3.50	4.75	6.00	12.00	32.00	65.00	100.00	540	2,150
1928D	1,627,600	4.75	6.00	7.50	20.00	42.50	90.00	135	540	5,650
1928S	2,644,000	6.00	7.50	10.00	25.00	65.00	115	200	—	—
1928S Large S	Inc. above	4.50	5.50	6.50	16.50	38.00	79.00	125	560	900
1928S Small S	Inc. above	3.50	4.75	6.00	12.00	32.00	65.00	100.00	540	900
1929	11,140,000	3.50	4.75	6.00	12.00	32.00	65.00	100.00	540	900
1929D	1,358,000	4.25	5.50	6.75	16.00	38.50	79.00	135	540	5,850
1929S	1,764,000	4.00	5.50	6.50	15.00	34.00	75.00	120	540	875
1930	5,632,000	3.50	4.00	6.00	12.00	32.00	65.00	100.00	540	875
1930S	1,556,000	4.00	5.50	6.50	15.00	34.00	70.00	115	550	925

Washington Quarter

KM# 164 SILVER 0 oz. ASW. 24.3 mm. 6.2000 g. Designer: John Flanagan



Mint mark 1932-64

Date	Mintage	G-4	VG-8	F-12	VF-20	XF-40	AU-50	MS-60	MS-65	Prf-65
1932	5,404,000	4.00	5.20	6.00	7.50	9.75	15.00	26.00	435	—
1932D	436,800	165	180	205	240	345	500	1,000	24,500	—
1932S	408,000	195	200	205	240	285	300	500	7,000	—
1934 Medium Motto	31,912,052	3.50	3.90	4.50	5.40	6.90	10.00	27.50	110	—

QUARTER

Barber Quarter

Laureate head right, flanked by stars, date below Heraldic eagle

KM# 114 0.9000 SILVER 0.1808 oz. ASW. 24.3 mm. 6.2500 g. Designer: Charles E. Barber



Date	Mintage	G-4	VG-8	F-12	VF-20	XF-40	AU-50	MS-60	MS-65	Prf-65
1901	8,892,813	11.00	13.00	25.00	41.50	80.00	135	215	2,250	2,200
1901D	1,612,000	40.00	60.00	135	275	470	685	900	5,750	—
1901S	72,664	7,000	11,000	16,500	21,000	28,500	38,000	42,000	100,000	—
1902	12,									

Date	Mintage	G-4	VG-8	F-12	VF-20	XF-40	AU-50	MS-60	MS-65	Prf-65
1934 Heavy Motto	Inc. above	4.50	5.75	7.00	12.50	18.00	30.00	50.00	225	—
1934 Light motto	Inc. above	4.00	5.00	6.00	10.00	15.00	26.00	45.00	400	—
1934 Doubled Die Obverse	Inc. above	75.00	100.00	165	200	320	450	800	8,000	—
1934D Medium Motto	3,527,200	5.00	6.00	8.50	13.50	28.00	95.00	245	1,550	—
1934D Heavy Motto	Inc. above	6.00	8.00	11.00	16.00	37.00	110	295	1,900	—
1935	32,484,000	3.20	3.30	3.50	3.90	5.20	10.00	21.50	145	—
1935D	5,780,000	3.50	4.00	7.50	14.00	30.00	130	255	975	—
1935S	5,660,000	3.50	4.00	5.00	7.50	15.00	38.50	100.00	465	—
1936	41,303,837	3.20	3.30	3.50	3.90	4.90	9.50	22.50	115	1,950
1936D	5,374,000	5.00	6.50	8.50	22.00	55.00	275	625	1,850	—
1936S	3,828,000	3.50	4.00	4.40	6.25	13.50	52.50	115	420	—
1937	19,701,542	3.20	3.30	3.50	3.90	4.50	16.00	23.50	94.00	665
1937D	7,189,600	3.50	4.00	5.00	6.25	13.50	34.00	67.00	175	—
1937S	1,652,000	4.00	5.00	7.00	15.00	34.00	100.00	170	415	—
1938	9,480,045	4.00	4.75	5.25	6.25	16.00	46.00	250	405	—
1938S	2,832,000	4.75	5.25	6.00	9.75	22.50	57.50	112	300	—
1939	33,548,795	3.20	3.30	3.50	3.90	4.20	7.00	16.00	56.00	345
1939D	7,092,000	3.50	4.00	4.50	5.25	11.00	20.00	45.00	125	—
1939S	2,628,000	4.00	4.40	5.25	9.00	22.00	60.00	110	375	—
1940	35,715,246	3.20	3.30	3.50	3.90	4.20	5.50	18.50	57.50	250
1940D	2,797,600	3.50	4.25	7.00	12.50	27.50	70.00	135	350	—
1940S	8,244,000	3.50	4.00	5.00	6.50	9.00	18.00	28.00	62.50	—
1941	79,047,287	—	—	—	—	3.25	4.40	9.75	45.00	205
1941D	16,714,800	—	—	—	3.50	4.50	15.00	35.00	70.00	—
1941S	16,080,000	—	—	—	3.25	6.50	12.50	31.00	70.00	—
1942	102,117,123	—	—	—	—	3.25	3.50	5.50	37.50	190
1942D	17,487,200	—	—	—	3.25	6.00	11.00	19.00	45.00	—
1942S	19,384,000	—	—	—	3.75	9.00	24.00	80.00	180	—
1943	99,700,000	—	—	—	—	3.25	3.75	5.00	44.00	—
1943D	16,095,600	—	—	—	3.75	8.00	16.50	31.00	52.50	—
1943S	21,700,000	—	—	3.00	5.00	7.50	15.00	28.00	60.00	—
1943S Double Die Obv.	Inc. above	40.00	75.00	125	175	225	275	500	3,500	—
1944	104,956,000	—	—	—	—	3.25	3.50	5.00	37.50	—
1944D	14,600,800	—	—	—	3.25	4.25	10.00	20.00	37.50	—
1944S	12,560,000	—	—	—	3.25	4.00	9.00	15.00	37.50	—
1945	74,372,000	—	—	—	—	3.25	3.25	5.00	45.00	—
1945D	12,341,600	—	—	—	3.50	6.50	11.50	19.00	47.50	—
1945S	17,004,001	—	—	—	3.25	3.75	6.00	9.00	38.50	—
1946	53,436,000	—	—	—	—	3.25	3.50	5.00	47.50	—
1946D	9,072,800	—	—	—	3.25	4.25	5.00	10.00	47.50	—
1946S	4,204,000	—	—	—	3.25	4.00	5.00	9.00	50.00	—
1947	22,556,000	—	—	—	—	3.75	5.00	11.50	47.50	—
1947D	15,338,400	—	—	—	3.25	3.65	4.50	11.00	44.00	—
1947S	5,532,000	—	—	—	3.25	3.65	4.50	10.00	40.00	—
1948	35,196,000	—	—	—	—	3.25	3.40	4.00	5.50	45.00
1948D	16,766,800	—	—	—	3.25	3.65	7.00	13.50	62.50	—
1948S	15,960,000	—	—	—	3.25	3.50	5.00	8.00	50.00	—
1949	9,312,000	—	—	—	3.50	6.50	15.00	38.50	65.00	—
1949D	10,068,400	—	—	—	3.40	5.00	10.00	18.00	50.00	—
1950	24,971,512	—	—	—	—	3.25	3.50	5.50	30.00	65.00
1950D	21,075,600	—	—	—	—	3.25	3.50	5.00	32.00	—
1950D/S	Inc. above	30.00	33.00	40.00	60.00	140	215	275	3,400	—
1950S	10,284,004	—	—	—	—	3.50	4.50	9.00	40.00	—
1950S/D	Inc. above	32.00	36.00	44.00	70.00	180	315	400	850	—
1950S/S	Inc. above	—	—	—	—	—	—	—	—	—
1951	43,505,602	—	—	—	—	3.25	3.50	6.00	32.00	65.00
1951D	35,354,800	—	—	—	—	3.25	3.50	7.00	38.00	—
1951S	9,048,000	—	—	3.00	4.50	6.00	9.00	24.00	52.00	—
1952	38,862,073	—	—	—	—	3.25	3.50	5.50	35.00	46.00
1952D	49,795,200	—	—	—	—	3.25	3.50	5.00	32.00	—
1952S	13,707,800	—	—	—	4.00	6.00	9.00	21.00	42.00	—
1953	18,664,920	—	—	—	—	3.25	5.50	30.00	46.00	—
1953D	56,112,400	—	—	—	—	3.25	4.25	29.00	—	—
1953S	14,016,000	—	—	—	—	3.25	3.50	5.00	30.00	—
1954	54,645,503	—	—	—	—	3.25	5.00	30.00	21.00	—
1954D	42,305,500	—	—	—	—	3.25	4.75	30.00	—	—
1954S	11,834,722	—	—	—	—	3.25	4.00	25.00	—	—
1955	18,558,381	—	—	—	—	3.25	3.50	25.00	24.00	—
1955D	3,182,400	—	—	—	—	4.20	4.40	4.70	42.00	—
1956	44,813,384	—	—	—	—	3.25	4.00	24.00	23.00	—
1956 Double Bar 5	Inc. above	—	3.50	4.00	5.00	6.50	9.00	20.00	—	—
1956 Type B rev, proof rev die	Inc. above	—	—	8.00	12.00	20.00	30.00	40.00	100.00	—
1956D	32,334,500	—	—	—	—	3.25	3.35	3.50	26.00	—
1957	47,779,952	—	—	—	—	—	3.25	3.50	23.00	10.00
1957 Type B rev, proof rev die	Inc. above	—	—	—	6.50	10.00	16.00	30.00	110	—
1957D	77,924,160	—	—	—	—	—	3.25	3.40	26.00	—
1958	7,235,652	—	—	—	—	3.25	3.35	3.70	20.00	6.00
1958 Type B rev, proof rev die	Inc. above	—	—	—	6.50	10.00	16.00	24.00	90.00	—
1958D	78,124,900	—	—	—	—	—	3.50	3.70	20.00	—
1959	25,533,291	—	—	—	—	—	3.25	3.70	20.00	4.30
1959 Type B rev, proof rev die	Inc. above	—	—	4.00	5.00	10.00	14.00	20.00	70.00	—
1959D	62,054,232	—	—	—	—	—	3.25	3.70	25.00	—
1960	30,855,602	—	—	—	—	—	3.25	3.70	17.00	—
1960 Type B rev, proof rev die	Inc. above	—	—	—	6.50	10.00	16.00	24.00	90.00	—
1960D	63,000,324	—	—	—	—	—	3.25	3.70	17.00	—
1961	40,064,244	—	—	—	—	—	3.20	3.70	22.50	8.00
1961 Type B rev, proof rev die	Inc. above	—	—	—	5.00	10.00	14.00	20.00	70.00	—
1961D	83,656,928	—	—	—	—	—	3.20	3.70	16.00	—
1962	39,374,019	—	—	—	—	—	3.20	3.70	18.00	—
1962 Type B rev, proof rev die	Inc. above	—	—	—	10.00	15.00	25.00	60.00	175	—
1962D	127,554,756	—	—	—	—	—	3.20	3.70	16.00	—

Date	Mintage	G-4	VG-8	F-12	VF-20	XF-40	AU-50	MS-60	MS-65	Prf-65
1963	77,391,645	—	—	—	—	—	3.20	3.70	15.00	—
1963 Type B rev, proof rev die	Inc. above	—	—	—	5.00	10.00	14.00	20.00	70.00	—
1963D	135,288,184	—	—	—	—	—	3.20	3.70	15.00	—
1964	564,341,347	—	—	—	—	—	3.20	3.70	15.00	20.00
1964 Type B rev, proof rev die	Inc. above	—	—	—	5.00	10.00	14.00	20.00	70.00	—
1964D	704,135,528	—	—	—	1.50	—	3.20	3.70	15.00	—
1964D Type B rev, proof rev die	Inc. above	—	—	—	40.00	55.00	75.00	125	450	—

KM# 164a COPPER-NICKEL CLAD COPPER 24.3 mm. 5.6700 g. Designer: John Flanagan

Date	Mintage	MS-65	Prf-65	Date	Mintage	MS-65	Prf-65
1965	1,819,717,540	9.00	—	1971D	258,634,428	8.00	—
1965 SMS	—	7.50	—	1971S	(3,220,733)	—	4.00
1966	821,101,500	7.50	—	1972	215,048,000	7.50	—
1966 SMS	—	9.00	—	1972D	311,067,732	10.00	—
1967 SMS	—	10.00	—	1972S	(3,260,996)	—	3.50
1967	1,524,031,848	8.00	—	1973	346,924,000	10.00	—
1968	220,731,500	7.50	—	1973D	232,977,400	12.50	—
1968D	101,534,000						

50 State Quarters

Connecticut



KM# 297 COPPER-NICKEL CLAD COPPER		Mintage	MS-63	MS-65	Prf-65
Date					
1999P		688,744,000	1.00	10.00	—
1999D		657,480,000	1.00	9.00	—
1999S		(3,713,359)	—	—	12.00
KM# 297a 0.9000 SILVER 0.1808 oz. ASW. 6.2500 g.		Mintage	MS-63	MS-65	Prf-65
Date					
1999S		(804,565)	—	—	65.00

Delaware



KM# 293 COPPER-NICKEL CLAD COPPER		Mintage	MS-63	MS-65	Prf-65
Date					
1999P		373,400,000	1.40	8.00	—
1999D		401,424,000	1.25	20.00	—
1999S		(3,713,359)	—	—	12.00
KM# 293a 0.9000 SILVER 0.1808 oz. ASW. 6.2500 g.		Mintage	MS-63	MS-65	Prf-65
Date					
1999S		(804,565)	—	—	65.00

Georgia



KM# 296 COPPER-NICKEL CLAD COPPER		Mintage	MS-63	MS-65	Prf-65
Date					
1999P		451,188,000	1.20	14.00	—
1999D		488,744,000	1.20	14.00	—
1999S		(3,713,359)	—	—	12.00
KM# 296a 0.9000 SILVER 0.1808 oz. ASW. 6.2500 g.		Mintage	MS-63	MS-65	Prf-65
Date					
1999S		(804,565)	—	—	65.00

New Jersey



KM# 295 COPPER-NICKEL CLAD COPPER		Mintage	MS-63	MS-65	Prf-65
Date					
1999P		363,200,000	1.00	10.00	—
1999D		299,028,000	1.00	9.00	—
1999S		(3,713,359)	—	—	12.00
KM# 295a 0.9000 SILVER 0.1808 oz. ASW. 6.2500 g.		Mintage	MS-63	MS-65	Prf-65
Date					
1999S		(804,565)	—	—	65.00

Pennsylvania



KM# 294 COPPER-NICKEL CLAD COPPER		Mintage	MS-63	MS-65	Prf-65
Date					
1999P		349,000,000	1.00	15.00	—
1999D		358,332,000	1.00	20.00	—
1999S		(3,713,359)	—	—	12.00
KM# 294a 0.9000 SILVER 0.1808 oz. ASW. 6.2500 g.		Mintage	MS-63	MS-65	Prf-65
Date					
1999S		(804,565)	—	—	65.00

Maryland



KM# 306 COPPER-NICKEL CLAD COPPER		Mintage	MS-63	MS-65	Prf-65
Date					
2000P		678,200,000	1.00	11.00	—
2000D		556,526,000	1.00	11.00	—
2000S		(4,078,747)	—	—	3.50
KM# 306a 0.9000 SILVER 0.1808 oz. ASW. 6.2500 g.		Mintage	MS-63	MS-65	Prf-65
Date					
2000S		(965,921)	—	—	5.50

Massachusetts



KM# 305 COPPER-NICKEL CLAD COPPER		Mintage	MS-63	MS-65	Prf-65
Date					
2000P		629,800,000	1.00	10.00	—
2000D		535,184,000	1.00	12.00	—
2000S		(4,078,747)	—	—	3.50
KM# 305a 0.9000 SILVER 0.1808 oz. ASW. 6.2500 g.		Mintage	MS-63	MS-65	Prf-65
Date					
2000S		(965,921)	—	—	5.50

New Hampshire



KM# 308 COPPER-NICKEL CLAD COPPER		Mintage	MS-63	MS-65	Prf-65
Date					
2000P		673,040,000	1.00	12.50	—
2000D		495,976,000	1.00	10.00	—
2000S		(4,078,747)	—	—	3.50
KM# 308a 0.9000 SILVER 0.1808 oz. ASW. 6.2500 g.		Mintage	MS-63	MS-65	Prf-65
Date					
2000S		(965,921)	—	—	5.50

South Carolina



KM# 307 COPPER-NICKEL CLAD COPPER		Mintage	MS-63	MS-65	Prf-65
Date					
2000P		742,756,000	1.40	9.00	—

Table with columns: Date, Mintage, MS-63, MS-65, Prf-65. Rows include 2000P, 2000D, 2000S, 2000S.



Table for KM# 307 COPPER-NICKEL CLAD COPPER. Columns: Date, Mintage, MS-63, MS-65, Prf-65. Rows include 2000P, 2000D, 2000S, 2000S.

Table for KM# 307a 0.9000 SILVER. Columns: Date, Mintage, MS-63, MS-65, Prf-65. Row: 2000S.

Virginia



Table for KM# 309 COPPER-NICKEL CLAD COPPER. Columns: Date, Mintage, MS-63, MS-65, Prf-65. Rows include 2000P, 2000D, 2000S.

Table for KM# 309a 0.9000 SILVER. Columns: Date, Mintage, MS-63, MS-65, Prf-65. Row: 2000S.

Large table with columns: Date, Mintage, G-4, VG-8, F-12, VF-20, XF-40, AU-50, MS-60, MS-65, Prf-65. Rows include 19080, 1908S, 1909, 19090, 1909S, 1910, 1910S, 1911, 1911D, 1911S, 1912, 1912D, 1912S, 1913, 1913D, 1913S, 1914, 1914S, 1915, 1915D, 1915S.

Walking Liberty Half Dollar

KM# 142 SILVER 0 oz. ASW. 30.6 mm. 12.5000 g. Designer: Adolph A. Weinman Notes: The mint mark appears on the obverse below the word "Trust" on 1916 and some 1917 issues...



Obverse mint mark

Reverse mint mark

HALF DOLLAR

Barber Half Dollar

Laureate head right, flanked by stars, date below Heraldic eagle

KM# 116 0.9000 SILVER 0.3617 oz. ASW. 30.6mm. 12.5000 g. Designer: Charles E. Barber



Mint mark

Table with columns: Date, Mintage, G-4, VG-8, F-12, VF-20, XF-40, AU-50, MS-60, MS-65, Prf-65. Rows include 1901, 19010, 1901S, 1902, 19020, 1902S, 1903, 19030, 1903S, 1904, 19040, 1904S, 1905, 19050, 1905S, 1906, 1906D, 1906S, 1906S, 1907, 1907D, 1907S, 1908, 1908D.

Table with columns: Date, Mintage, G-4, VG-8, F-12, VF-20, XF-40, AU-50, MS-60, MS-65, Prf-65. Rows include 1916, 1916D, 1916S, 1917D obv., 1917S obv., 1917, 1917D rev., 1917S rev., 1918, 1918D, 1918S, 1919, 1919D, 1919S, 1920, 1920D, 1920S, 1921, 1921D, 1921S, 1923S, 1927S, 1928S, 1928S, 1929D, 1929S, 1933S, 1934, 1934D, 1934S, 1935, 1935D, 1935S, 1936, 1936D, 1936S, 1937, 1937D, 1937S, 1938, 1938D, 1939, 1939D, 1939S, 1940, 1940S, 1941, 1941D, 1941S.

Date	Mintage	G-4	VG-8	F-12	VF-20	XF-40	AU-50	MS-60	MS-65	Prf-65
1942	47,839,120	6.50	6.75	7.00	7.50	9.00	11.00	32.50	150	850
1942D	10,973,800	7.00	7.25	7.50	8.00	10.00	19.00	38.50	345	—
1942S	12,708,000	7.00	7.25	7.50	8.00	10.00	17.50	38.50	700	—
1943	53,190,000	6.50	6.75	7.00	7.50	9.00	11.00	33.50	150	—
1943D	11,346,000	7.00	7.25	7.50	8.00	10.00	25.00	43.50	330	—
1943D										
Double Die Obverse	—	7.00	7.50	9.00	12.00	15.00	30.00	55.00	450	—
1943S	13,450,000	7.00	7.25	7.50	8.00	10.00	18.50	43.50	485	—
1944	28,206,000	6.50	6.75	7.00	7.50	9.00	11.00	33.50	220	—
1944D	9,769,000	7.00	7.25	7.50	8.00	10.00	20.00	37.50	240	—
1944S	8,904,000	7.00	7.25	7.50	8.00	10.00	16.00	38.50	490	—
1945	31,502,000	6.50	6.75	7.00	7.50	9.00	11.00	32.50	160	—
1945D	9,966,800	7.00	7.25	7.50	8.00	10.00	19.00	34.00	160	—
1945S	10,156,000	7.00	7.25	7.50	8.00	10.00	17.50	35.00	220	—
1946	12,118,000	6.50	6.75	7.00	7.50	9.00	11.00	32.50	250	—
1946D	2,151,000	7.00	7.25	7.50	8.00	25.50	38.50	50.00	150	—
1946S	3,724,000	6.75	7.25	7.50	8.00	12.00	19.00	43.50	165	—
1947	4,094,000	6.75	7.25	7.50	8.00	11.00	22.00	52.50	230	—
1947D	3,900,600	7.00	7.25	7.50	8.00	14.00	31.50	52.50	150	—

Franklin Half Dollar

KM# 199 0.9000 SILVER 0.3617 oz. ASW. 30.6 mm. 12.5000 g. Designer: John R. Sinnock

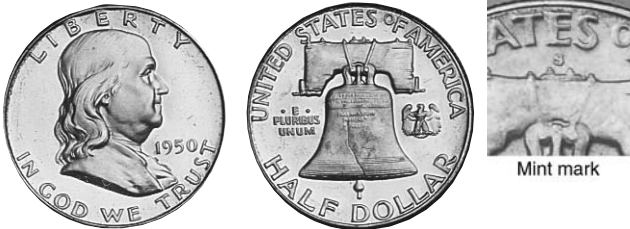

Date	Mintage	G-4	VG-8	F-12	VF-20	XF-40	AU-50	MS-60	MS-65	-65FBL	-65CAM
1948	3,006,814	—	5.00	6.00	7.00	8.50	11.50	15.50	75.00	190	—
1948D	4,028,600	—	5.00	6.00	7.00	8.00	11.00	15.00	125	260	—
1949	5,614,000	—	—	—	—	6.00	12.00	38.50	145	300	—
1949D	4,120,600	—	—	—	—	8.00	25.00	43.50	900	1,750	—
1949S	3,744,000	—	—	7.00	11.00	30.00	62.50	155	650	—	—
1950	7,793,509	—	—	—	—	6.00	10.00	26.00	110	250	3,700
1950D	8,031,600	—	—	—	—	7.50	11.50	22.00	425	1,150	—
1951	16,859,602	—	—	—	—	—	6.50	11.00	75.00	235	2,200
1951D	9,475,200	—	—	—	—	7.50	17.50	26.00	170	525	—
1951S	13,696,000	—	—	—	—	—	15.00	23.50	125	775	—
1952	21,274,073	—	—	—	—	—	6.50	8.50	80.00	200	1,100
1952D	25,395,600	—	—	—	—	—	6.50	7.75	135	450	—
1952S	5,526,000	—	6.00	12.00	20.00	32.00	50.00	100.00	1,500	—	—
1953	2,796,920	—	—	—	—	8.00	16.00	25.00	125	850	475
1953D	20,900,400	—	—	—	—	—	6.50	8.00	160	400	—
1953S	4,148,000	—	—	—	—	—	15.00	25.00	65.00	16,000	—
1954	13,421,503	—	—	—	—	—	6.50	7.00	80.00	250	250
1954D	25,445,580	—	—	—	—	—	6.50	7.00	110	200	—
1954S	4,993,400	—	—	—	—	—	8.50	13.50	105	425	—
1955	2,876,381	—	18.00	20.00	21.00	22.00	23.00	24.00	65.00	185	195
1955 Bugs Bunny	—	—	20.00	22.00	23.00	25.00	26.00	28.00	100.00	750	—
1956	4,701,384	—	7.00	7.50	8.00	8.50	9.00	13.50	50.00	95.00	75.00
1957	6,361,952	—	—	—	—	—	6.50	7.00	62.50	95.00	135
1957D	19,966,850	—	—	—	—	—	6.50	7.00	65.00	100.00	—
1958	4,917,652	—	—	—	—	—	6.50	7.00	60.00	100.00	250
1958D	23,962,412	—	—	—	—	—	6.50	7.00	62.50	75.00	—
1959	7,349,291	—	—	—	—	—	6.50	7.00	105	250	475
1959D	13,053,750	—	—	—	—	—	6.50	7.00	135	190	—
1960	7,715,602	—	—	—	—	—	6.50	7.00	135	350	75.00
1960D	18,215,812	—	—	—	—	—	6.50	7.00	475	1,250	—
1961	11,318,244	—	—	—	—	—	6.50	7.00	145	1,750	75.00
1961D	20,276,442	—	—	—	—	—	6.50	7.00	200	875	—
1962	12,932,019	—	—	—	—	—	6.50	7.00	160	1,850	50.00
1962D	35,473,281	—	—	—	—	—	6.50	7.00	225	775	—
1963	25,239,645	—	—	—	—	—	6.50	7.00	55.00	775	50.00
1963D	67,069,292	—	—	—	—	—	6.50	7.00	70.00	125	—

Kennedy Half Dollar

KM# 202 0.9000 SILVER 0.3617 oz. ASW. 30.6 mm. 12.5000 g. Obv. Designer: Gilroy Roberts Rev. Designer: Frank Gasparro



Date	Mintage	G-4	VG-8	F-12	VF-20	XF-40	MS-60	MS-65	Prf-65
1964	277,254,766	—	—	—	—	—	6.00	20.00	12.00
1964 Accented Hair	Inc. above	—	—	—	—	—	—	—	40.00
1964D	156,205,446	—	—	—	—	—	6.50	24.00	—

KM# 202a SILVER 0 oz. ASW. 30.6 mm. 11.5000 g. Obv. Designer: Gilroy Roberts Rev. Designer: Frank Gasparro



Mint mark 1968 - present

Date	Mintage	MS-60	MS-65	Prf-65	Date	Mintage	MS-60	MS-65	Prf-65
1965	65,879,366	2.35	18.00	—	1968D	246,951,930	2.35	18.00	—
1965 SMS	2,360,000	—	15.00	—	1968S	3,041,506	—	—	7.00
1966	108,984,932	2.35	14.00	—	1969D	129,881,800	2.35	20.00	—
1966 SMS	2,261,583	—	17.00	—	1969S	2,934,631	—	—	7.50
1967	295,046,978	2.35	22.00	—	1970D	2,150,000	13.00	38.00	—
1967 SMS	18,633,440	—	18.00	—	1970S	2,632,810	—	—	20.00

KM# 202b COPPER-NICKEL CLAD COPPER 30.6 mm. 11.3400 g. Obv. Designer: Gilroy Roberts Rev. Designer: Frank Gasparro

Date	Mintage	MS-60	MS-65	Prf-65	Date	Mintage	MS-60	MS-65	Prf-65
1971	155,640,000	1.00	15.00	—	1974	201,596,000	1.00	18.00	—
1971D	302,097,424	1.00	15.00	—	1974D	79,066,300	1.00	20.00	—
1971S	3,244,183	—	—	8.00	1974S	(2,617,350)	—	—	5.00
1972	153,180,000	1.00	20.00	—	1975 none minted	—	—	—	—
1972D	141,890,000	1.00	14.00	—	1975D none minted	—	—	—	—
1972S	3,267,667	—	—	7.00	1975S none minted	—	—	—	—
1973	64,964,000	1.00	14.00	—	—	—	—	—	—
1973D	83,171,400	—	12.00	—	—	—	—	—	—
1973S	(2,769,624)	—	—	7.00	—	—	—	—	—

Bicentennial design, Independence Hall

KM# 205 COPPER NICKEL 11.1000 g. Rev. Designer: Seth Huntington



Date	Mintage	G-4	VG-8	F-12	VF-20	XF-40	MS-60	MS-65	Prf-65
1976	234,308,000	—	—	—	—	—	1.00	22.00	—
1976D	287,565,248	—	—	—	—	—	1.00	9.00	—
1976S	(7,059,099)	—	—	—	—	—	—	—	4.00

KM# 205a 0.4000 SILVER 0.1479 oz. ASW. 11.5000 g. Rev. Designer: Seth Huntington

Date	Mintage	G-4	VG-8	F-12	VF-20	XF-40	MS-60	MS-65	Prf-65
1976S	4,908,319	—	—	—	—	—	—	13.00	—
1976S	(3,998,625)	—	—	—	—	—	—	12.00	6.00

Regular design resumed

KM# A202b COPPER-NICKEL CLAD COPPER 30.6 mm. 11.3400 g. Notes: KM#202b design and composition resumed. The 1979-S and 1981-S Type II proofs have clearer mint marks than the Type I proofs of those years.



Date	Mintage	MS-65	Prf-65	Date	Mintage	MS-65	Prf-65
1977	43,598,000	18.00	—	1982P no initials	—	—	—
1977D	31,449,106	20.00	—	1982D	—	40.00	—
1977S	(3,251,152)	—	4.50	1982S	13,140,102	9.00	—
1978	14,350,000	12.00	—	1982S	(38,957,479)	—	6.50
1978D	13,765,799	7.50	—	1983P	34,139,000	20.00	—
1978S	(3,127,788)	—	6.00	1983D	32,472,244	10.00	—
1979	68,312,000	11.00	—	1983S	(3,279,126)	—	6.50
1979D	15,815,422	9.00	—	1984P	26,029,000	10.00	—
1979S type I, proof	3,677,175	—	6.00	1984D	26,262,158	15.00	—
Note: type I, proof	—	—	—	1984S	(3,065,110)	—	7.00
1979S type II, proof	Inc. above	—	20.00	1985P	18,706,962	10.00	—
Note: type II, proof	—	—	—	1985D	19,814,034	12.00	—
1980P	44,134,000	9.00	—	1985S	(3,962,138)	—	6.00
1980D	33,456,449	6.50	—	1986P	13,107,633	25.00	—
1980S	(3,547,030)	—	6.00	1986D	15,336,145	17.00	—
1981P	29,544,000	8.00	—	1986S	(2,411,180)	—	8.00
1981D	27,839,533	8.50	—	1987P	2,890,758	14.00	—
1981S type I, proof	(4,063,083)	—	5.00	1987D	2,890,758	10.00	—
Note: type I, proof	—	—	—	1987S	(4,407,728)	—	6.50
1981S type II, proof	Inc. above	—	17.50	1988P	13,626,000	16.00	—
Note: type II, proof	—	—	—	1988D	12,000,096	12.00	—
1982P	10,819,000	10.00	—	1988S	(3,262,948)	—	6.00
—	—	—	—	1989P	24,542,000	18.00	—
—	—	—	—	1989D	23,000,216	14.00	—
—	—	—	—				

Date	Mintage	MS-65	Prf-65	Date	Mintage	MS-65	Prf-65
1990S	(3,299,559)	—	7.00	1996P	24,442,000	11.00	—
1991P	14,874,000	15.00	—	1996D	24,744,000	8.00	—
1991D	15,054,678	18.00	—	1996S	(2,085,191)	—	16.00
1991S	(2,867,787)	—	16.00	1997P	20,882,000	14.00	—
1992P	17,628,000	18.00	—	1997D	19,876,000	10.00	—
1992D	17,000,106	8.00	—	1997S	(1,975,000)	—	34.00
1992S	(2,858,981)	—	8.00	1998P	15,646,000	14.00	—
1993P	15,510,000	15.00	—	1998D	15,064,000	14.00	—
1993D	15,000,006	14.00	—	1998S	(2,078,494)	—	22.00
1993S	(2,633,439)	—	14.00	1999P	8,900,000	9.00	—
1994P	23,718,000	8.00	—	1999D	10,682,000	9.00	—
1994D	23,828,110	8.00	—	1999S	(2,557,897)	—	24.00
1994S	(2,484,594)	—	11.00	2000P	22,600,000	9.00	—
1995P	26,496,000	9.00	—	2000D	19,466,000	7.00	—
1995D	26,288,000	8.00	—	2000S	(3,082,944)	—	8.00
1995S	(2,010,384)	—	35.00				

KM# B202b SILVER 0 oz. ASW.



Date	Mintage	Prf-65	Date	Mintage	Prf-65
1992S	(1,317,579)	12.00	1997S	(821,678)	75.00
1993S	(761,353)	32.00	1998S	(878,792)	25.00
1994S	(785,329)	36.00	1998S Matte Proof	(62,350)	325
1995S	(838,953)	92.00	1999S	(804,565)	38.00
1996S	(830,021)	40.00	2000S	(965,921)	9.00

DOLLAR

Morgan Dollar

Laureate head left, date below flanked by stars
Eagle within 1/2 wreath

KM# 110 0.9000 SILVER 0.7734 oz. ASW. 38.1 mm. 26.7300 g. Designer: George T. Morgan Notes: "65DMPL" values are for coins grading MS-65 deep-mirror prooflike.



Date	Mintage	VG-8	F-12	VF-20	XF-40	AU-50	MS-60	MS-63	MS-64	MS-65/65DMPL	Prf-65
1901	6,962,813	27.50	36.00	57.50	110	395	2,150	17,000	56,000	220,000	6,500
1901 die reverse	Inc. above	275	450	900	2,000	3,850	—	—	—	—	—
1901O	13,320,000	16.50	17.50	18.00	20.00	22.00	33.00	45.00	65.00	190	8,800
1901S	2,284,000	19.50	21.00	31.50	46.00	220	470	700	1,075	3,750	14,000
1902	7,994,777	17.50	18.00	19.00	22.00	25.00	44.00	100.00	138	440	19,500
1902O	8,636,000	16.50	17.50	18.00	20.00	22.00	33.00	45.00	58.00	185	12,500
1902S	1,530,000	60.00	82.00	160	220	315	425	625	1,135	2,950	15,000
1903	4,652,755	48.00	50.00	52.00	58.00	60.00	75.00	92.00	125	290	16,500
1903O	4,450,000	325	350	375	400	415	425	450	475	720	5,350
1903S	1,241,000	95.00	130	215	425	2,100	4,400	7,000	8,500	10,650	40,000
1903S Micro S	Inc. above	135	225	450	1,150	3,000	—	—	—	—	—
1904	2,788,650	21.00	23.00	25.00	27.00	32.00	78.00	280	715	3,650	38,000
1904O	3,720,000	21.00	23.00	25.00	27.00	29.00	37.00	48.00	60.00	165	965
1904S	2,304,000	35.00	47.50	87.00	230	560	1,150	4,350	6,250	8,850	19,000
1921	44,690,000	15.50	16.00	16.50	17.00	18.50	24.00	35.00	44.00	175	11,000
1921D	20,345,000	15.50	16.00	16.50	18.50	21.00	45.00	56.00	155	360	10,000
1921S	21,695,000	15.50	16.00	16.50	18.00	20.00	34.00	69.00	170	885	31,000

Peace Dollar

Liberty Head left Eagle facing right perched on rock

KM# 150 0.9000 SILVER 0.7734 oz. ASW. 38.1 mm. 26.7300 g. Designer: Anthony DeFrancisci Notes: Commonly called Peace dollars.



Mint mark

Date	Mintage	G-4	VG-8	F-12	VF-20	XF-40	AU-50	MS-60	MS-63	MS-64	MS-65
1921	1,006,473	100.00	125	135	140	150	170	245	545	850	2,450
1922	51,737,000	13.50	14.25	14.50	15.00	16.00	17.00	21.00	30.00	50.00	180
1922D	15,063,000	13.50	14.50	14.90	15.60	16.60	18.50	26.50	53.00	95.00	475
1922S	17,475,000	13.50	14.50	14.90	15.60	16.60	18.50	26.50	69.00	300	2,500
1923	30,800,000	13.50	14.25	14.50	15.00	16.00	17.00	21.00	30.00	50.00	175
1923D	6,811,000	13.50	16.00	16.50	17.00	18.00	22.00	52.00	135	290	1,300
1923S	19,020,000	13.50	14.50	14.90	15.60	16.60	18.50	28.50	74.00	375	6,750
1924	11,811,000	13.50	14.25	14.50	15.00	16.00	17.00	21.00	30.00	50.00	195
1924S	1,728,000	25.00	30.00	31.00	33.00	44.00	66.50	200	600	1,675	9,750
1925	10,198,000	13.50	14.25	14.50	15.00	16.00	17.00	21.00	30.00	50.00	195
1925S	1,610,000	16.50	19.50	21.00	25.00	29.00	46.00	75.00	210	1,050	21,500
1926	1,939,000	15.00	17.00	18.00	18.50	19.00	22.50	40.00	82.00	125	395
1926D	2,348,700	15.00	17.00	17.50	18.00	22.00	32.50	66.00	275	310	790
1926S	6,980,000	15.00	16.00	16.50	17.50	18.50	19.50	40.00	110	300	1,200
1927	848,000	23.50	27.50	30.00	31.50	33.50	50.00	70.00	185	440	3,450
1927D	1,268,900	22.50	26.00	28.00	30.00	32.00	80.00	145	365	1,000	5,150
1927S	866,000	22.50	27.00	29.00	31.00	34.00	80.00	135	445	1,575	11,350
1928	360,649	355	435	445	455	465	475	525	925	1,450	4,400
1928S Lg S	1,632,000	30.00	36.00	40.00	46.00	54.00	90.00	220	785	1,900	26,500
1928S Sm S	Inc. above	28.00	33.00	34.00	38.00	43.50	66.00	155	595	1,575	21,500
1934	954,057	16.00	19.50	20.00	21.00	22.50	46.00	120	245	465	950
1934D Lg D	1,569,500	17.00	20.00	21.00	23.00	26.00	60.00	165	600	900	2,850
1934D Sm D	Inc. above	16.00	17.75	19.50	21.00	22.00	46.00	135	500	725	1,950
1934S	1,011,000	26.00	31.00	48.00	85.00	200	500	1,750	3,850	6,250	8,650
1935	1,576,000	15.00	18.00	20.00	21.50	22.00	30.00	60.00	115	210	700
1935S	1,964,000	15.00	18.00	19.00	20.00	23.00	92.00	235	380	630	1,325

Eisenhower Dollar

KM# 203 COPPER-NICKEL CLAD COPPER 38.1 mm. 22.6800 g. Designer: Frank Gasparro



Date	Mintage	Proof	MS-63	Prf-65
1971	47,799,000	—	10.00	—
1971D	68,587,424	—	8.00	—
1972 Low Relief	75,890,000	—	6.50	—
1972 High Relief	Inc. above	—	175	—
1972 Modified High Relief	Inc. above	—	40.00	—
1972D	92,548,511	—	5.50	—
1973	2,000,056	—	14.00	—
1973D	2,000,000	—	15.00	—
1973S	—	(2,769,624)	—	12.00
1974	27,366,000	—	5.50	—
1974D	35,466,000	—	7.00	—
1974S	—	(2,617,350)	—	11.00

KM# 203a 0.4000 SILVER 0.3162 oz. ASW. 38.1 mm. 24.5900 g. Designer: Frank Gasparro

Date	Mintage	Proof	MS-63	Prf-65
1971S	6,868,530	—	7.50	—
1971S	—	(4,265,234)	—	11.00
1971S Peg Leg "R" Variety	Inc. above	—	—	17.00
1971S Partial Peg Leg "R" Variety	Inc. above	—	—	18.00
1972S	2,193,056	—	7.50	—
1972S	—	(1,811,631)	—	14.00
1973S	1,833,140	—	8.50	—
1973S	—	(1,005,617)	—	35.00
1974S	1,720,000	—	7.50	—
1974S	—	(1,306,579)	—	14.00

Bicentennial design, moon behind Liberty Bell

KM# 206 COPPER-NICKEL CLAD COPPER 38.1 mm. 22.6800 g.
Rev. Designer: Dennis R. Williams **Notes:** In 1976 the lettering on the reverse was changed to thinner letters, resulting in the Type II variety for that year. The Type I variety was minted 1975 and dated 1976.

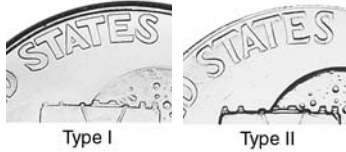
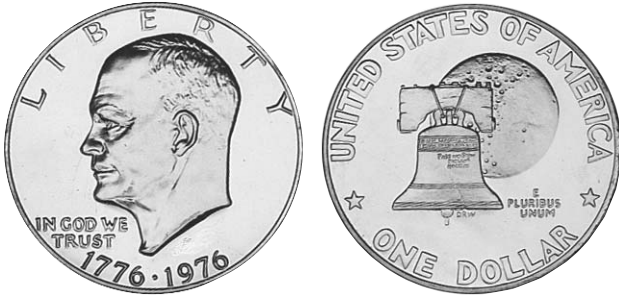

Date	Mintage	Proof	MS-63	Prf-65
1976 type I	117,337,000	—	9.00	—
1976 type II	Inc. above	—	5.00	—
1976D type I	103,228,274	—	6.00	—
1976D type II	Inc. above	—	5.00	—
1976S type I	—	(2,909,369)	—	13.00
1976S type II	—	(4,149,730)	—	9.00

Bicentennial design, moon behind Liberty Bell

KM# 206a 0.4000 **SILVER** 0.3162 oz. ASW. 24.5900 g. **Rev. Designer:** Dennis R. Williams

Date	Mintage	Proof	MS-63	Prf-65
1976S	4,908,319	—	12.50	—
1976S	—	(3,998,621)	—	20.00

Regular design resumed

KM# A203 COPPER-NICKEL CLAD COPPER 38.1 mm.

Date	Mintage	Proof	MS-63	Prf-65
1977	12,596,000	—	7.00	—
1977D	32,983,006	—	7.00	—
1977S	—	(3,251,152)	—	10.00
1978	25,702,000	—	5.00	—
1978D	33,012,890	—	5.00	—
1978S	—	(3,127,788)	—	12.00

Susan B. Anthony Dollar

Susan B. Anthony bust right
Eagle landing on moon,
symbolic of Apollo manned moon landing

KM# 207 COPPER-NICKEL CLAD COPPER 26.5 mm. 8.1000 g. **Designer:** Frank Gasparro **Notes:** The 1979-S and 1981-S Type II coins have a clearer mint mark than the Type I varieties for those years.



Date	Mintage	MS-63	Prf-65	Date	Mintage	MS-63	Prf-65
1979P Near date	360,222,000	70.00	—	1981P	3,000,000	7.50	—
1979P	Inc. above	2.50	—	1981D	3,250,000	7.50	—
1979D	288,015,744	3.00	—	1981S	3,492,000	7.50	—
1979S Proof, Type I	(3,677,175)	—	8.00	1981S Proof, Type I	4,063,083	—	8.00
1979S Proof, Type II	Inc. above	—	110	1981S Proof, Type II	Inc. above	—	230
1979S	109,576,000	3.00	—	1999P	29,592,000	4.00	—
1980P	27,610,000	3.00	—	1999P Proof;			
1980D	41,628,708	2.00	—	*maximum mintage	(750,000)	—	25.00
1980S	20,422,000	3.50	—	1999D	11,776,000	4.00	—
1980S Proof	3,547,030	—	8.00				

Sacagawea Dollar

Sacagawea bust right, with baby on back
Eagle in flight left

KM# 310 COPPER-ZINC-MANGANESE-NICKEL CLAD COPPER 26.4 mm. 8.0700 g.



Date	Mintage	MS-63	Prf-65	Date	Mintage	MS-63	Prf-65
2000P	767,140,000	2.00	—	2000S	4,048,865	—	10.00
2000D	518,916,000	2.00	—				

\$2.50 (QUARTER EAGLE)

GOLD

Coronet Head

Coronet head left within circle of stars
No motto above eagle

KM# 72 0.9000 **GOLD** 0.1209 oz. AGW. 18 mm. 4.1800 g. **Designer:** Christian Gobrecht



Date	Mintage	F-12	VF-20	XF-40	AU-50	MS-60	Prf-65
1901	91,322	150	175	200	235	275	12,500
1902	133,733	150	170	200	235	275	12,500
1903	201,257	150	170	200	235	275	13,000
1904	160,960	150	170	200	240	275	12,500
1905	217,944	150	170	200	240	275	12,500
1906	176,490	150	170	200	240	275	12,500
1907	336,448	150	170	200	240	275	12,500

Indian Head

KM# 128 0.9000 **GOLD** 0.1209 oz. AGW. 18 mm. 4.1800 g. **Designer:** Bela Lyon Pratt



Date	Mintage	VF-20	XF-40	AU-50	MS-60	MS-63	MS-65	Prf-65
1908	565,057	165	220	230	275	1,800	8,500	16,000
1909	441,899	175	220	230	275	2,600	11,000	30,000
1910	492,682	175	220	230	275	2,600	12,500	18,000
1911	704,191	175	220	230	280	1,600	12,500	16,000
1911D	55,680	2,500	3,650	5,000	9,850	24,500	90,000	16,000
1912	616,197	175	220	230	275	2,800	16,000	16,000
1913	722,165	175	220	230	280	1,725	14,000	16,500
1914	240,117	175	235	260	480	8,500	34,000	16,500
1914D	448,000	175	220	230	300	2,650	40,000	23,000
1915	606,100	175	220	230	275	1,650	13,500	15,250
1925D	578,000	175	220	230	275	1,450	7,000	—
1926	446,000	175	220	230	275	1,450	7,000	—
1927	388,000	175	220	230	275	1,450	7,000	—
1928	416,000	175	220	230	275	1,450	7,000	—
1929	532,000	180	230	250	340	1,600	10,000	—

\$5 (HALF EAGLE)

GOLD

Coronet Head

Coronet head, left, within circle of stars
"In God We Trust" above eagle

KM# 101 0.9000 GOLD 0.2419 oz. AGW. 21.6 mm. 8.3590 g. **Designer:** Christian Gobrecht



Date	Mintage	VF-20	XF-40	AU-50	MS-60	MS-63	MS-65	Prf-65
1901	616,040	215	220	225	235	750	3,650	27,000
1901S	3,648,000	215	220	225	235	730	3,600	—
1902	172,562	215	220	225	235	730	4,400	27,000
1902S	939,000	215	220	225	235	730	3,600	—
1903	227,024	215	220	225	235	730	4,000	27,000
1903S	1,855,000	215	220	225	235	730	3,600	—
1904	392,136	215	220	225	235	730	3,600	27,000
1904S	97,000	215	240	285	900	3,850	9,600	—
1905	302,308	215	220	225	235	740	4,000	27,000
1905S	880,700	215	225	250	235	1,500	9,600	—
1906	348,820	215	220	225	235	745	3,600	26,000
1906D	320,000	215	220	225	235	930	3,200	—
1906S	598,000	215	220	230	240	900	4,400	—
1907	626,192	215	220	225	235	730	3,400	23,000
1907D	888,000	215	220	225	235	730	3,400	—
1908	421,874	215	220	225	235	730	3,400	—

Indian Head

KM# 129 0.9000 GOLD 0.2419 oz. AGW. 21.6 mm. 8.3590 g. **Designer:** Bela Lyon Pratt



Date	Mintage	VF-20	XF-40	AU-50	MS-60	MS-63	MS-65	Prf-65
1908	578,012	330	355	385	460	4,350	25,000	25,500
1908D	148,000	330	355	385	460	4,350	27,500	—
1908S	82,000	330	415	430	1,275	4,350	24,000	—
1909	627,138	330	355	385	460	4,350	25,000	36,000
1909D	3,423,560	330	355	385	460	4,350	25,000	—
1909S	34,200	2,000	3,400	6,000	21,000	66,000	260,000	—
1909S	297,200	330	355	385	1,400	11,000	45,000	—
1910	604,250	330	355	385	460	4,350	25,000	37,000
1910D	193,600	330	355	385	460	4,350	42,500	—
1910S	770,200	330	355	385	1,000	6,000	44,000	—
1911	915,139	330	355	385	460	4,350	25,000	28,500
1911D	72,500	475	535	515	4,500	37,000	241,500	—
1911S	1,416,000	340	355	385	560	4,350	41,500	—
1912	790,144	330	355	385	460	4,350	25,000	28,500
1912S	392,000	330	365	400	1,700	13,500	93,500	—
1913	916,099	330	355	385	460	4,350	25,000	28,000
1913S	408,000	340	350	385	1,400	11,500	120,000	—
1914	247,125	330	355	385	460	4,350	25,000	28,500
1914D	247,000	335	355	385	460	4,350	26,000	—
1914S	263,000	340	365	400	1,375	13,500	100,000	—
1915	588,075	330	355	385	460	4,350	25,000	39,000
1915S	164,000	340	400	385	2,000	17,000	110,000	—
1916S	240,000	330	355	385	560	4,350	25,000	—
1929	662,000	4,200	9,600	10,500	13,250	17,500	45,000	—

\$10 (EAGLE)

GOLD

Coronet Head

New-style head, left, within circle of stars
"In God We Trust" above eagle

KM# 102 0.9000 GOLD 0.4837 oz. AGW. 27 mm. 16.7180 g. **Designer:** Christian Gobrecht



Date	Mintage	VF-20	XF-40	AU-50	MS-60	MS-63	MS-65	Prf-65
1901	1,718,825	420	425	450	465	1,400	22,000	30,500
19010	72,041	420	425	450	465	3,700	—	—
1901S	2,812,750	420	425	450	465	1,400	22,000	—
1902	82,513	420	425	450	465	2,450	—	30,500
1902S	469,500	420	425	450	465	1,400	22,000	—
1903	125,926	420	425	450	465	2,500	—	30,000
19030	112,771	420	425	450	465	3,250	—	—
1903S	538,000	420	425	450	465	1,400	22,000	—
1904	162,038	420	425	450	465	2,400	—	31,500
19040	108,950	420	425	450	465	3,700	—	—
1905	201,078	420	425	450	465	1,450	22,000	30,000
1905S	369,250	420	425	450	1,100	4,500	—	—
1906	165,497	420	425	450	465	2,275	22,000	30,000
1906D	981,000	420	425	450	465	1,450	22,000	—
1906S	86,895	420	425	450	470	3,400	—	—
1906S	457,000	420	425	450	515	4,400	22,000	—
1907	1,203,973	420	425	450	465	1,400	—	30,000
1907D	1,030,000	420	425	450	465	1,400	—	—
1907S	210,500	420	425	450	600	4,650	—	—

No motto next to eagle

KM# 125 0.9000 GOLD 0.4837 oz. AGW. 27 mm. 16.7180 g. **Designer:** Augustus Saint-Gaudens **Notes:** 1907 varieties are distinguished by whether the edge is rolled or wired, and whether the legend "E Pluribus Unum" has periods between each word.



Date	Mintage	VF-20	XF-40	AU-50	MS-60	MS-63	MS-65	Prf-65
1907 wire edge, periods before and after legend	500	9,500	14,900	16,900	22,000	36,500	65,000	—
1907 same, without stars on edge, unique	—	—	—	—	—	—	—	—
1907 rolled edge, periods	42	26,000	38,500	49,000	66,500	98,500	250,000	—
1907 without periods	239,406	470	480	530	625	2,950	9,800	—
1908 without motto	33,500	470	480	530	735	4,650	14,500	—
1908D without motto	210,000	475	485	535	635	6,250	38,500	—

"In God We Trust" left of eagle

KM# 130 0.9000 GOLD 0.4837 oz. AGW. 27 mm. 16.7180 g. **Designer:** Augustus Saint-Gaudens



Date	Mintage	VF-20	XF-40	AU-50	MS-60	MS-63	MS-65	Prf-65
1908	341,486	470	480	530	595	4,450	14,500	52,500
1908D	836,500	475	485	540	625	6,850	29,000	—
1908S	59,850	485	495	620	2,950	8,500	25,500	—
1909	184,863	470	480	530	595	2,450	10,000	54,500
1909D	121,540	475	485	535	675	4,150	34,500	—
1909S	292,350	475	485	535	675	4,350	13,900	—
1910	318,704	470	480	530	595	2,350	8,500	54,500
1910D	2,356,640	465	475	525	595	2,185	8,600	—
1910S	811,000	475	485	535	675	7,250	55,000	—
1911	505,595	465	475	525	595	2,185	8,600	52,500
1911D	30,100	595	675	950	4,200	21,500	120,000	—
1911S	51,000	530	555	645	1,050	7,750	14,500	—

Date	Mintage	VF-20	XF-40	AU-50	MS-60	MS-63	MS-65	Prf-65
1912	405,083	470	480	530	595	2,350	9,350	52,500
1912S	300,000	475	485	535	675	5,300	48,500	—
1913	442,071	470	480	530	595	2,350	8,400	52,500
1913S	66,000	525	600	775	3,900	27,500	100,000	—
1914	151,050	470	480	530	595	2,400	9,000	52,500
1914D	343,500	470	480	530	595	2,450	15,500	—
1914S	208,000	480	490	540	715	6,350	32,500	—
1915	351,075	470	480	530	595	2,350	8,500	55,000
1915S	59,000	600	725	775	3,150	14,500	65,000	—
1916S	138,500	495	510	570	675	4,850	18,500	—
1920S	126,500	7,800	11,000	14,500	28,500	69,000	275,000	—
1926	1,014,000	465	475	525	575	1,485	5,500	—
1930S	96,000	5,500	7,000	8,500	14,500	31,500	67,500	—
1932	4,463,000	465	475	525	575	1,485	5,500	—
1933	312,500	110,000	140,000	150,000	185,000	245,000	650,000	—

\$20 (DOUBLE EAGLE)

GOLD Liberty

Coronet head, left, within circle of stars
"Twenty Dollars" below eagle

KM# 74.3 0.9000 GOLD 0.9675 oz. AGW. 33.4360 g.



Date	Mintage	VF-20	XF-40	AU-50	MS-60	MS-63	MS-65	Prf-65
1901	111,526	913	923	938	968	1,175	5,500	82,500
1901S	1,596,000	913	923	938	968	3,350	20,000	—
1902	31,254	1,013	1,123	1,050	1,400	11,250	37,500	95,000
1902S	1,753,625	913	923	938	968	2,900	24,000	—
1903	287,428	913	923	938	968	1,150	5,500	95,000
1903S	954,000	913	923	938	968	1,385	13,500	—
1904	6,256,797	913	923	938	968	1,150	4,650	95,000
1904S	5,134,175	913	923	938	968	1,175	5,400	—
1905	59,011	918	943	978	1,250	15,500	—	95,000
1905S	1,813,000	913	923	938	968	3,250	20,500	—
1906	69,690	918	928	943	1,068	6,850	22,500	82,500
1906D	620,250	913	923	938	968	3,250	19,000	—
1906S	2,065,750	913	923	938	968	2,350	19,500	—
1907	1,451,864	913	923	938	968	1,155	8,200	82,500
1907D	842,250	913	923	938	968	2,650	7,350	—
1907S	2,165,800	913	923	938	968	2,375	27,000	—

Saint-Gaudens

Roman numerals in date No motto below eagle

KM# 126 0.9000 GOLD 0.9675 oz. AGW. 34 mm. 33.4360 g. Designer: Augustus Saint-Gaudens



Date	Mintage	VF-20	XF-40	AU-50	MS-60	MS-63	MS-65	Prf-65
MCMVII (1907) high relief, unique, AU-55, \$150,000	—	—	—	—	—	—	—	—
MCMVII (1907) high relief, wire rim	11,250	7,500	8,500	10,800	13,500	21,700	46,500	—
MCMVII (1907) high relief, flat rim	Inc. above	7,750	8,850	11,250	15,000	24,650	49,500	—

Arabic numerals in date No motto below eagle

KM# 127 0.9000 GOLD 0.9675 oz. AGW. 34 mm. 33.4360 g. Designer: Augustus Saint-Gaudens



Date	Mintage	VF-20	XF-40	AU-50	MS-60	MS-63	MS-65	Prf-65
1907 large letters on edge, unique	—	—	—	—	—	—	—	—
1907 small letters on edge	361,667	953	963	988	1,038	1,328	3,350	—
1908	4,271,551	943	953	968	998	1,218	1,550	—
1908D	663,750	953	963	978	1,023	1,328	9,000	—

"In God We Trust" below eagle

KM# 131 0.9000 GOLD 0.9675 oz. AGW. 34 mm. 33.4360 g. Designer: Augustus Saint-Gaudens



Date	Mintage	VF-20	XF-40	AU-50	MS-60	MS-63	MS-65	Prf-65
1908	156,359	948	958	978	1,048	1,750	21,500	49,500
Note: 34500	—	—	—	—	—	—	—	—
1908 Roman finish; Prf64 Rare	—	—	—	—	—	—	—	—
1908D	349,500	953	963	988	1,038	1,348	5,350	—
1908S	22,000	1,450	2,050	4,650	8,250	20,000	43,000	—
1909	161,282	953	963	1,028	1,375	5,400	32,500	—
1909/8	Inc. above	963	983	998	1,098	3,350	42,500	49,000
1909D	52,500	993	1,003	1,123	1,950	8,250	37,500	—
1909S	2,774,925	953	963	988	1,018	1,303	5,250	—
1910	482,167	948	958	978	1,048	1,318	7,350	49,000
1910D	429,000	948	958	978	1,023	1,288	2,600	—
1910S	2,128,250	953	963	993	1,028	1,353	8,000	—
1911	197,350	953	963	998	1,038	1,875	15,500	39,500
1911D	846,500	948	958	978	1,023	1,288	1,500	—
1911S	775,750	948	958	978	1,028	1,288	6,200	—
1912	149,824	953	963	993	1,063	1,675	19,500	44,000
1913	168,838	953	963	993	1,068	2,850	33,000	44,000
1913D	393,500	948	958	978	1,023	1,328	6,500	—
1913S	34,000	1,003	1,013	1,028	1,450	4,200	42,500	—
1914	95,320	963	973	1,028	1,275	3,900	25,000	41,500
1914D	453,000	948	958	978	1,023	1,298	3,250	—
1914S	1,498,000	948	958	978	1,023	1,288	2,000	—
1915	152,050	953	963	988	1,028	2,150	28,500	47,500
1915S	567,500	948	958	978	1,023	1,288	2,000	—
1916S	796,000	953	963	988	1,063	1,318	2,450	—
1920	228,250	943	953	968	1,023	1,348	62,500	—
1920S	558,000	12,500	15,500	22,500	44,500	88,000	210,000	—
1921	528,500	17,500	29,500	43,500	100,000	240,000	950,000	—
1922	1,375,500	943	953	968	998	1,238	2,450	—
1922S	2,658,000	835	925	1,250	2,150	4,200	39,500	—
1923	566,000	943	953	968	998	1,238	4,750	—
1923D	1,702,250	953	963	978	1,008	1,238	1,650	—
1924	4,323,500	943	953	968	998	1,218	1,550	—
1924D	3,049,500	950	1,550	1,800	3,100	8,450	75,000	—
1924S	2,927,500	935	1,550	1,850	3,000	8,000	44,500	—
1925	2,831,750	943	953	968	998	1,218	1,550	—
1925D	2,938,500	1,550	2,100	2,375	4,450	11,500	96,000	—
1925S	3,776,500	1,350	1,950	3,450	9,000	24,500	105,000	—
1926	816,750	943	953	968	998	1,218	1,550	—
1926D	481,000	8,500	12,500	16,000	28,500	43,500	115,000	—
1926S	2,041,500	1,050	1,550	1,725	2,600	4,950	29,500	—
1927	2,946,750	943	953	968	998	1,218	1,550	—
1927D	180,000	155,000	220,000	265,000	340,000	1,500,000	2,100,000	—
1927S	3,107,000	5,850	8,250	12,750	26,500	57,500	130,000	—
1928	8,816,000	943	953	968	998	1,218	1,550	—
1929	1,779,750	5,750	9,000	12,500	18,500	39,500	105,000	—
1930S	74,000	15,500	26,500	30,000	39,000	125,000	235,000	—
1931	2,938,250	9,800	14,500	18,850	30,000	68,500	110,000	—
1931D	106,500	9,000	11,850	21,500	32,500	95,000	130,000	—
1932	1,101,750	8,000	14,500	16,850	26,500	72,500	110,000	—
1933	445,500	—	—	—	—	—	9,000,000	—

Note: Sotheby/Stack's Sale, July 2002. Thirteen known, only one currently available.

COMMEMORATIVE COINAGE

1892-1954

All commemorative half dollars of 1892-1954 have the following specifications: diameter -- 30.6 millimeters; weight -- 12.5000 grams; composition -- 0.9000 silver, 0.3617 ounces actual silver weight. Values for PDS sets contain one example each from the Philadelphia, Denver and San Francisco mints. Type coin prices are the most inexpensive single coin available from the date and mint-mark combinations listed.

HALF DOLLAR



PANAMA-PACIFIC EXPOSITION. KM# 135 Designer: Charles E. Barber.
 Date 1915S
 Mintage 27,134
 AU-50 465 MS-60 550 MS-63 825 MS-64 1,550 MS-65 2,650



LINCOLN-ILLINOIS. KM# 143 Obv. Designer: George T. Morgan Rev. Designer: John R. Sinnock
 Date 1918
 Mintage 100,058
 AU-50 135 MS-60 155 MS-63 170 MS-64 250 MS-65 525



MAINE CENTENNIAL. KM# 146 Designer: Anthony de Francisci.
 Date 1920
 Mintage 50,028
 AU-50 135 MS-60 165 MS-63 195 MS-64 310 MS-65 585



PILGRIM TERCENTENARY. KM# 147.1 Designer: Cyrus E. Dallin.
 Date 1920
 Mintage 152,112
 AU-50 85.00 MS-60 110 MS-63 122 MS-64 160 MS-65 465



ALABAMA CENTENNIAL. KM# 148.1 Designer: Laura G. Fraser. Obverse: "2x2" at right above stars Notes: "Fake 2x2" counterstamps exist.
 Date 1921
 Mintage 6,006
 AU-50 315 MS-60 330 MS-63 600 MS-64 950 MS-65 1,975



ALABAMA CENTENNIAL. KM# 148.2 Obv. Designer: Laura G. Fraser
 Date 1921
 Mintage 59,038
 AU-50 190 MS-60 215 MS-63 525 MS-64 685 MS-65 1,800



MISSOURI CENTENNIAL. KM# 149.1 Designer: Robert Aitken.
 Date 1921
 Mintage 15,428
 AU-50 410 MS-60 725 MS-63 925 MS-64 1,775 MS-65 5,000



MISSOURI CENTENNIAL. KM# 149.2 Designer: Robert Aitken. Obverse: 2 star 4 in field at left Notes: "Fake "2"4" counterstamps exist.
 Date 1921
 Mintage 5,000
 AU-50 650 MS-60 800 MS-63 1,100 MS-64 1,900 MS-65 5,000



PILGRIM TERCENTENARY. KM# 147.2 Designer: Cyrus E. Dallin. Obverse: 1921 date next to Pilgrim
 Date 1921
 Mintage 20,053
 AU-50 175 MS-60 200 MS-63 225 MS-64 285 MS-65 600



GRANT MEMORIAL. KM# 151.1 Designer: Laura G. Fraser.
 Date 1922
 Mintage 67,405
 AU-50 115 MS-60 125 MS-63 160 MS-64 290 MS-65 800



GRANT MEMORIAL. KM# 151.2 Designer: Laura G. Fraser. Obverse: Star above the word "Grant" Notes: "Fake star" counterstamps exist.
 Date 1922
 Mintage 4,256
 AU-50 950 MS-60 1,300 MS-63 2,100 MS-64 2,850 MS-65 7,250



MONROE DOCTRINE CENTENNIAL. KM# 153 Designer: Chester Beach.
 Date Mintage AU-50 MS-60 MS-63 MS-64 MS-65
 1923S 274,077 58.00 75.00 145 525 2,950



HUGUENOT-WALLOON TERCENTENARY. KM# 154 Designer: George T. Morgan. Obverse: Huguenot leader Gaspard de Coligny and William I of Orange
 Date Mintage AU-50 MS-60 MS-63 MS-64 MS-65
 1924 142,080 135 155 175 250 550



CALIFORNIA DIAMOND JUBILEE. KM# 155 Designer: Jo Mora.
 Date Mintage AU-50 MS-60 MS-63 MS-64 MS-65
 1925S 86,594 215 240 280 520 1,125



FORT VANCOUVER CENTENNIAL. KM# 158 Designer: Laura G. Fraser.
 Date Mintage AU-50 MS-60 MS-63 MS-64 MS-65
 1925 14,994 335 415 475 600 1,450



LEXINGTON-CONCORD SESQUICENTENNIAL. KM# 156 Designer: Chester Beach.
 Date Mintage AU-50 MS-60 MS-63 MS-64 MS-65
 1925 162,013 96.00 110 120 185 485



STONE MOUNTAIN MEMORIAL. KM# 157 Designer: Gutzon Borglum.
 Date Mintage AU-50 MS-60 MS-63 MS-64 MS-65
 1925 1,314,709 70.00 77.00 85.00 90.00 285



OREGON TRAIL MEMORIAL. KM# 159 Designer: James E. and Laura G. Fraser.
 Date Mintage AU-50 MS-60 MS-63 MS-64 MS-65
 1926 47,955 140 170 190 210 335
 1926S 83,055 140 170 185 205 335
 Type coin — 150 180 190 210 320
 1928 6,028 220 245 280 290 390
 1933D 5,008 375 400 410 420 540
 1934D 7,006 205 220 230 240 365
 1936 10,006 150 190 200 210 325
 1936S 5,006 170 190 210 220 360
 1937D 12,008 180 205 210 215 325
 1938 6,006 160 175 210 215 335
 1938D 6,005 160 175 215 235 335
 1938S 6,006 160 175 210 220 335
 1939 3,004 525 620 630 655 720
 1939D 3,004 525 620 640 675 735
 1939S 3,005 525 620 630 655 725



U.S. SESQUICENTENNIAL. KM# 160 Designer: John R. Sinnock.
 Date Mintage AU-50 MS-60 MS-63 MS-64 MS-65
 1926 141,120 88.00 115 150 600 4,400



VERMONT SESQUICENTENNIAL. KM# 162 Obv. Designer: Charles Keck
 Date Mintage AU-50 MS-60 MS-63 MS-64 MS-65
 1927 28,142 255 290 305 350 990



HAWAIIAN SESQUICENTENNIAL. KM# 163 Designer: Juliette M. Fraser. Notes: Counterfeits exist.
 Date Mintage AU-50 MS-60 MS-63 MS-64 MS-65
 1928 10,008 1,750 2,650 3,500 4,500 6,850

DANIEL BOONE BICENTENNIAL. KM# 165.1 Designer: Augustus Lukeman.
 Date Mintage AU-50 MS-60 MS-63 MS-64 MS-65
 1934 10,007 125 135 140 150 275
 1935 10,010 118 120 125 130 275
 1935D 5,005 133 140 145 152 325
 1935S 5,005 133 140 145 152 325



DANIEL BOONE BICENTENNIAL. KM# 165.2 Designer: Augustus Lukeman.
Reverse: "1934" added above the word "Pioneer."

Date	Mintage	AU-50	MS-60	MS-63	MS-64	MS-65
1935	10,008	118	120	125	130	275
Type coin	—	130	135	145	150	240
1935D	2,003	375	415	430	485	860
1935S	2,004	375	415	430	450	890
1936	12,012	118	120	125	130	275
Type coin	—	—	110	—	—	—
1936D	5,005	133	140	145	152	325
1936S	5,006	133	140	145	152	325
1937	9,810	125	130	135	980	285
1937D	2,506	285	385	390	385	560
1937S	2,506	285	385	390	415	590
1938	2,100	360	395	410	415	555
1938D	2,100	360	395	410	430	545
1938S	2,100	360	395	410	415	595

Date	Mintage	AU-50	MS-60	MS-63	MS-64	MS-65
1938	3,156	165	190	210	210	620
1938D	3,155	165	190	195	210	610
1938S	3,156	165	190	195	210	675
1939	2,104	330	390	400	410	1,000
1939D	2,104	330	390	400	410	980
1939S	2,105	330	390	400	410	965



CONNECTICUT TERCENTENARY. KM# 169 Designer: Henry Kreiss.

Date	Mintage	AU-50	MS-60	MS-63	MS-64	MS-65
1935	25,018	255	290	310	380	540



HUDSON, N.Y., SESQUICENTENNIAL. KM# 170 Designer: Chester Beach.

Date	Mintage	AU-50	MS-60	MS-63	MS-64	MS-65
1935	10,008	750	925	1,250	1,675	2,250



MARYLAND TERCENTENARY. KM# 166 Designer: Hans Schuler.

Date	Mintage	AU-50	MS-60	MS-63	MS-64	MS-65
1934	25,015	160	180	195	215	350



OLD SPANISH TRAIL. KM# 172 Designer: L.W. Hoffecker. Notes: Counterfeits exist.

Date	Mintage	AU-50	MS-60	MS-63	MS-64	MS-65
1935	10,008	1,250	1,375	1,700	1,900	2,250



TEXAS CENTENNIAL. KM# 167 Designer: Pompeo Coppini.

Date	Mintage	AU-50	MS-60	MS-63	MS-64	MS-65
1934	61,463	140	145	155	160	290
Type coin	—	145	158	163	165	260
1935	9,994	140	145	155	160	290
1935D	10,007	140	145	155	160	290
1935S	10,008	140	145	155	160	290
1936	8,911	140	145	155	160	290
1936D	9,039	140	145	155	160	290
1936S	9,055	140	145	155	160	290
1937	6,571	142	148	160	165	295
1937D	6,605	142	148	160	165	295
1937S	6,637	142	148	160	165	295
1938	3,780	240	265	275	300	500
1938D	3,775	240	265	275	300	485
1938S	3,814	240	265	275	300	485



SAN DIEGO, CALIFORNIA - PACIFIC EXPOSITION. KM# 171 Designer: Robert Aitken.

Date	Mintage	AU-50	MS-60	MS-63	MS-64	MS-65
1935S	70,132	105	130	145	150	170
1936D	30,092	105	135	150	160	170



ARKANSAS CENTENNIAL. KM# 168 Designer: Edward E. Burr.

Date	Mintage	AU-50	MS-60	MS-63	MS-64	MS-65
Type coin	—	110	115	125	130	210
1935	13,012	100.00	110	120	125	215
1935D	5,505	105	115	125	130	300
1935S	5,506	105	115	125	130	300
1936	9,660	100.00	110	120	125	230
1936D	9,660	100.00	110	120	125	230
1936S	9,662	100.00	110	120	125	230
1937	5,505	105	115	128	135	340
1937D	5,505	105	115	128	135	330
1937S	5,506	105	115	128	135	380



ALBANY, N.Y., CHARTER ANNIVERSARY. KM# 173 Designer: Gertrude K. Lathrop.

Date	Mintage	AU-50	MS-60	MS-63	MS-64	MS-65
1936	17,671	320	330	380	385	470



ARKANSAS CENTENNIAL. KM# 187 Obv. Designer: Henry Kreiss Rev. Designer: Edward E. Burr Obverse: Sen. Joseph T. Robinson
 Date Mintage AU-50 MS-60 MS-63 MS-64 MS-65
 1936 25,265 145 150 165 180 420



BATTLE OF GETTYSBURG 75TH ANNIVERSARY. KM# 181 Designer: Frank Vittor.
 Date Mintage AU-50 MS-60 MS-63 MS-64 MS-65
 1936 26,928 435 475 500 525 765



BRIDGEPORT, CONN., CENTENNIAL. KM# 175 Designer: Henry Kreiss.
 Date Mintage AU-50 MS-60 MS-63 MS-64 MS-65
 1936 25,015 140 150 190 200 315



CINCINNATI MUSIC CENTER. KM# 176 Designer: Constance Ortmyer.
 Date Mintage AU-50 MS-60 MS-63 MS-64 MS-65
 Type coin — 335 345 375 560 700
 1936 5,005 315 330 360 540 925
 1936D 5,005 315 330 360 540 750
 1936S 5,006 315 330 360 540 750



CLEVELAND-GREAT LAKES EXPOSITION. KM# 177 Designer: Brenda Putnam.
 Date Mintage AU-50 MS-60 MS-63 MS-64 MS-65
 1936 50,030 135 140 150 160 245



COLUMBIA, S.C., SESQUICENTENNIAL. KM# 178 Designer: A. Wolfe Davidson.
 Date Mintage AU-50 MS-60 MS-63 MS-64 MS-65
 1936 9,007 275 280 300 310 415
 Type coin — 280 290 330 335 385
 1936D 8,009 275 280 300 310 415
 1936S 8,007 275 280 300 310 415



DELAWARE TERCENTENARY. KM# 179 Designer: Carl L. Schmitz.
 Date Mintage AU-50 MS-60 MS-63 MS-64 MS-65
 1936 20,993 310 325 365 385 490



ELGIN, ILL., CENTENNIAL. KM# 180 Designer: Trygve Rovelstad.
 Date Mintage AU-50 MS-60 MS-63 MS-64 MS-65
 1936 20,015 245 265 280 295 355



LONG ISLAND TERCENTENARY. KM# 182 Designer: Howard K. Weinman.
 Date Mintage AU-50 MS-60 MS-63 MS-64 MS-65
 1936 81,826 88.00 98.00 110 130 420



LYNCHBURG, VA., SESQUICENTENNIAL. KM# 183 Designer: Charles Keck.
 Date Mintage AU-50 MS-60 MS-63 MS-64 MS-65
 1936 20,013 235 265 280 295 365



NORFOLK, VA., BICENTENNIAL. KM# 184 Designer: William M. and Marjorie E. Simpson.
 Date Mintage AU-50 MS-60 MS-63 MS-64 MS-65
 1936 16,936 535 565 590 610 650



RHODE ISLAND TERCENTENARY. KM# 185 Designer: Arthur G. Carey and John H. Benson.

Date	Mintage	AU-50	MS-60	MS-63	MS-64	MS-65
1936	20,013	100.00	110	120	130	260
Type coin	—	105	110	125	128	290
1936D	15,010	100.00	110	120	130	275
1936S	15,011	100.00	110	120	130	290



ROANOKE ISLAND, N.C.. KM# 186 Designer: William M. Simpson.

Date	Mintage	AU-50	MS-60	MS-63	MS-64	MS-65
1937	29,030	255	285	310	330	340



SAN FRANCISCO-OAKLAND BAY BRIDGE. KM# 174 Designer: Jacques Schnier.

Date	Mintage	AU-50	MS-60	MS-63	MS-64	MS-65
1936	71,424	170	180	220	225	375



NEW ROCHELLE, N.Y.. KM# 191 Designer: Gertrude K. Lathrop.

Date	Mintage	AU-50	MS-60	MS-63	MS-64	MS-65
1938	15,266	420	445	460	470	610



WISCONSIN TERRITORIAL CENTENNIAL. KM# 188 Designer: David Parsons.

Date	Mintage	AU-50	MS-60	MS-63	MS-64	MS-65
1936	25,015	230	255	275	315	400



BOOKER T. WASHINGTON. KM# 198 Designer: Isaac S. Hathaway. **Notes:** Actual mintages are higher, but unsold issues were melted to produce Washington Carver issues.

Date	Mintage	AU-50	MS-60	MS-63	MS-64	MS-65
1946	1,000,546	14.00	18.00	19.50	21.00	50.00
Type coin	—	15.00	16.00	17.50	18.50	56.00
1946D	200,113	16.00	20.00	21.00	30.00	64.00
1946S	500,729	14.00	18.00	19.50	21.00	50.00
1947	100,017	25.00	35.00	55.00	65.00	95.00
1947D	100,017	25.00	35.00	55.00	70.00	115
1947S	100,017	25.00	35.00	55.00	65.00	90.00
1948	8,005	38.00	58.00	85.00	86.00	100.00
1948D	8,005	38.00	58.00	85.00	86.00	94.00
1948S	8,005	38.00	58.00	85.00	95.00	98.00
1949	6,004	67.00	83.00	92.00	98.00	120
1949D	6,004	67.00	83.00	92.00	98.00	120
1949S	6,004	67.00	83.00	95.00	104	110
1950	6,004	45.00	65.00	78.00	88.00	98.00
1950D	6,004	45.00	65.00	75.00	88.00	96.00
1950S	512,091	15.00	20.00	24.00	28.00	52.00
1951	51,082	15.00	20.00	24.00	28.00	50.00
1951D	7,004	45.00	65.00	78.00	90.00	95.00
1951S	7,004	45.00	65.00	78.00	90.00	95.00



YORK COUNTY, MAINE, TERCENTENARY. KM# 189 Designer: Walter H. Rich.

Date	Mintage	AU-50	MS-60	MS-63	MS-64	MS-65
1936	25,015	135	170	195	300	590



IOWA STATEHOOD CENTENNIAL. KM# 197 Designer: Adam Pietz.

Date	Mintage	AU-50	MS-60	MS-63	MS-64	MS-65
1946	100,057	115	120	125	130	260



BATTLE OF ANTIETAM 75TH ANNIVERSARY. KM# 190 Designer: William M. Simpson.

Date	Mintage	AU-50	MS-60	MS-63	MS-64	MS-65
1937	18,028	725	760	790	850	985



BOOKER T. WASHINGTON AND GEORGE WASHINGTON CARVER. KM# 200 Designer: Isaac S. Hathaway.

Date	Mintage	AU-50	MS-60	MS-63	MS-64	MS-65
1951	110,018	26.00	34.00	53.00	54.00	290
Type coin	—	14.00	16.00	18.50	20.00	52.50
1951D	10,004	35.00	43.00	60.00	58.00	140
1951S	10,004	35.00	43.00	60.00	58.00	140
1952	2,006,292	15.00	18.00	26.50	44.00	48.00
1952D	8,006	40.00	50.00	70.00	70.00	200
1952S	8,006	40.00	50.00	80.00	70.00	160
1953	8,003	35.00	47.00	75.00	85.00	260
1953D	8,003	35.00	47.00	75.00	85.00	175
1953S	108,020	26.00	33.00	50.00	55.00	120
1954	12,006	36.00	42.00	60.00	65.00	150
1954D	12,006	36.00	42.00	60.00	65.00	200
1954S	122,024	24.00	32.00	38.00	48.00	65.00

DOLLAR



LOUISIANA PURCHASE EXPOSITION. KM# 120 0.9000 Gold 0.0484 oz. AGW. 15 mm. 1.6720 g. **Obverse:** William McKinley **Obv. Designer:** Charles E. Barber

LOUISIANA PURCHASE EXPOSITION. KM# 119 0.9000 Gold 0.0484 oz. AGW. 15 mm. 1.6720 g. **Obverse:** Jefferson **Designer:** Charles E. Barber



LEWIS AND CLARK EXPOSITION. KM# 121 0.9000 Gold 0.0484 oz. AGW. 15 mm. 1.6720 g. **Obv. Designer:** Charles E. Barber

PANAMA-PACIFIC EXPOSITION. KM# 136 0.9000 Gold 0.0484 oz. AGW. 15 mm. 1.6720 g. **Obv. Designer:** Charles Keck



MCKINLEY MEMORIAL. KM# 144 0.9000 Gold 0.0484 oz. AGW. 15 mm. 1.6720 g. **Obv. Designer:** Charles E. Barber **Rev. Designer:** George T. Morgan

GRANT MEMORIAL. KM# 152.1 0.9000 Gold 0.0484 oz. AGW. 15 mm. 1.6720 g. **Obv. Designer:** Laura G. Fraser **Notes:** Without an incuse "star" above the word GRANT on the obverse.



GRANT MEMORIAL. KM# 152.2 0.9000 Gold 0.0484 oz. AGW. 15 mm. 1.6720 g. **Obv. Designer:** Laura G. Fraser **Notes:** Variety with an incuse "star" above the word GRANT on the obverse.

\$2.50 (QUARTER EAGLE)



PANAMA-PACIFIC EXPOSITION. KM# 137 0.9000 Gold 0.1209 oz. AGW. 18 mm. 4.1800 g. **Obv. Designer:** Charles E. Barber **Rev. Designer:** George T. Morgan

PHILADELPHIA SESQUICENTENNIAL. KM# 161 0.9000 Gold 0.1209 oz. AGW. 18 mm. 4.1800 g. **Obv. Designer:** John R. Sinnock

\$50



PANAMA-PACIFIC EXPOSITION OCTAGONAL. KM# 139 0.9000 Gold 2.4186 oz. AGW. 44 mm. 83.5900 g. **Obv. Designer:** Robert Aitken



PANAMA-PACIFIC EXPOSITION ROUND. KM# 138 0.9000 Gold 2.4186 oz. AGW. 44 mm. 83.5900 g. **Obv. Designer:** Robert Aitken

COMMEMORATIVE COINAGE 1982-PRESENT

All commemorative silver dollar coins of 1982-present have the following specifications: diameter -- 38.1 millimeters; weight -- 26.7300 grams; composition -- 0.9000 silver, 0.7736 ounces actual silver weight. All commemorative \$5 coins of 1982-present have the following specifications: diameter -- 21.6 millimeters; weight -- 8.3590 grams; composition: 0.9000 gold, 0.242 ounces actual gold weight.

Note: In 1982, after a hiatus of nearly 20 years, coinage of commemorative half dollars resumed. Those designated with a 'W' were struck at the West Point Mint. Some issues were struck in copper-nickel. Those struck in silver have the same size, weight and composition as the prior commemorative half-dollar series.

HALF DOLLAR



GEORGE WASHINGTON, 250TH BIRTH ANNIVERSARY. KM# 208 0.9000 Silver 0.3617 oz. ASW. 30.6 mm. 12.5000 g. **Obv. Designer:** Elizabeth Jones

STATUE OF LIBERTY CENTENNIAL. KM# 212 Copper-Nickel Clad Copper 11.3400 g. **Obv. Designer:** Edgar Z. Steever **Rev. Designer:** Sherl Joseph Winter

BICENTENNIAL OF THE CONGRESS. KM# 224 Copper-Nickel Clad Copper 11.3400 g. **Obv. Designer:** Patricia L. Verani **Rev. Designer:** William Woodward and Edgar Z. Steever



MOUNT RUSHMORE 50TH ANNIVERSARY. KM# 228 Copper-Nickel Clad
Copper 11.3400 g. **Obv. Designer:** Marcel Jovine **Rev. Designer:** T. James Ferrell

Date	Mintage	Proof	MS-65	Prf-65
1991D	172,754	—	21.50	—
1991S	—	—	—	20.00

1992 OLYMPICS. KM# 233 Copper-Nickel Clad Copper 11.3400 g. **Obv. Designer:** William Cousins **Rev. Designer:** Steven M. Bieda

Date	Mintage	Proof	MS-65	Prf-65
1992P	161,607	—	8.50	—
1992S	—	(519,645)	—	8.50

500TH ANNIVERSARY OF COLUMBUS DISCOVERY. KM# 237 Copper-Nickel Clad Copper 11.3400 g. **Designer:** T. James Ferrell

Date	Mintage	Proof	MS-65	Prf-65
1992D	135,702	—	11.50	—
1992S	—	(390,154)	—	11.50



JAMES MADISON AND BILL OF RIGHTS. KM# 240 0.9000 Silver 0.3617 oz. ASW. 12.5000 g. **Obv. Designer:** T. James Ferrell **Rev. Designer:** Dean McMullen

Date	Mintage	Proof	MS-65	Prf-65
1993W	173,224	—	20.00	—
1993S	—	(559,758)	—	16.50

WORLD WAR II 50TH ANNIVERSARY. KM# 243 Copper-Nickel Clad Copper 11.3400 g. **Obv. Designer:** George Klauba **Rev. Designer:** William J. Leftwich

Date	Mintage	Proof	MS-65	Prf-65
(1993)P	192,968	—	29.00	—
(1993)P	—	(290,343)	—	26.50

1994 WORLD CUP SOCCER. KM# 246 Copper-Nickel Clad Copper 11.3400 g. **Obv. Designer:** Richard T. LaRoche **Rev. Designer:** Dean McMullen

Date	Mintage	Proof	MS-65	Prf-65
1994D	168,208	—	9.75	—
1994P	122,412	—	10.25	—
1994P	—	(609,354)	—	8.50



ATLANTA OLYMPICS. KM# 257 Copper-Nickel Clad Copper 11.3400 g. **Obverse:** Basketball

Date	Mintage	Proof	MS-65	Prf-65
1995S	—	(169,655)	—	18.00
1995S	171,001	—	22.50	—

ATLANTA OLYMPICS. KM# 262 Copper-Nickel Clad Copper 11.3400 g. **Obverse:** Baseball **Obv. Designer:** Edgar Z. Steever

Date	Mintage	Proof	MS-65	Prf-65
1995S	164,605	—	22.50	—
1995S	—	(118,087)	—	19.00

CIVIL WAR. KM# 254 Copper-Nickel Clad Copper 11.3400 g. **Obv. Designer:** Don Troiani **Rev. Designer:** T. James Ferrell

Date	Mintage	Proof	MS-65	Prf-65
1995S	119,510	—	42.50	—
1995S	—	(330,099)	—	41.50



ATLANTA OLYMPICS. KM# 271 Copper-Nickel Clad Copper 11.3400 g. **Obverse:** Soccer

Date	Mintage	Proof	MS-65	Prf-65
1996S	52,836	—	110	—
1996S	—	(122,412)	—	105

ATLANTA OLYMPICS. KM# 267 Copper-Nickel Clad Copper 11.3400 g. **Obverse:** Swimming

Date	Mintage	Proof	MS-65	Prf-65
1996S	49,533	—	165	—
1996S	—	(114,315)	—	36.00

DOLLAR



LOS ANGELES XXIII OLYMPIAD. KM# 209 **Obv. Designer:** Elizabeth Jones

Date	Mintage	Proof	MS-65	Prf-65
1983P	294,543	—	14.10	—
1983D	174,014	—	14.10	—
1983S	174,014	—	14.10	—
1983S	—	(1,577,025)	—	14.10

LOS ANGELES XXIII OLYMPIAD. KM# 210 **Obv. Designer:** Robert Graham

Date	Mintage	Proof	MS-65	Prf-65
1984P	217,954	—	14.10	—
1984D	116,675	—	14.40	—
1984S	116,675	—	14.40	—
1984S	—	(1,801,210)	—	14.10

STATUE OF LIBERTY CENTENNIAL. KM# 214 **Obv. Designer:** John Mercanti **Rev. Designer:** John Mercanti and Matthew Peloso

Date	Mintage	Proof	MS-65	Prf-65
1986P	723,635	—	14.10	—
1986S	—	(6,414,638)	—	14.10



CONSTITUTION BICENTENNIAL. KM# 220 **Obv. Designer:** Patricia L. Verani

Date	Mintage	Proof	MS-65	Prf-65
1987P	451,629	—	14.10	—
1987S	—	(2,747,116)	—	14.10

OLYMPICS. KM# 222 **Obv. Designer:** Patricia L. Verani **Rev. Designer:** Sherl Joseph Winter

Date	Mintage	Proof	MS-65	Prf-65
1988D	191,368	—	14.10	—
1988S	—	(1,359,366)	—	14.10

BICENTENNIAL OF THE CONGRESS. KM# 225 **Designer:** William Woodward and Chester Y. Martin.

Date	Mintage	Proof	MS-65	Prf-65
1989D	135,203	—	16.50	—
1989S	—	(762,198)	—	18.50



EISENHOWER CENTENNIAL. KM# 227 Obv. Designer: John Mercanti Rev. Designer: Marcel Jovine and John Mercanti

Date	Mintage	Proof	MS-65	Prf-65
1990W	241,669	—	15.50	—
1990P	—	(638,335)	—	17.00

KOREAN WAR. KM# 231 Obv. Designer: John Mercanti Rev. Designer: T. James Ferrell

Date	Mintage	Proof	MS-65	Prf-65
1991D	213,049	—	16.50	—
1991P	—	(618,488)	—	20.50

MOUNT RUSHMORE GOLDEN ANNIVERSARY. KM# 229 Obv. Designer: Marika Somogyi Rev. Designer: Frank Gasparro

Date	Mintage	Proof	MS-65	Prf-65
1991P	133,139	—	32.50	—
1991S	—	(738,419)	—	30.00



USO 50TH ANNIVERSARY. KM# 232 Obv. Designer: Robert Lamb Rev. Designer: John Mercanti

Date	Mintage	Proof	MS-65	Prf-65
1991D	124,958	—	14.00	—
1991S	—	(321,275)	—	19.50

COLUMBUS QUINCENTENARY. KM# 238 Obv. Designer: John Mercanti Rev. Designer: Thomas D. Rogers, Sr.

Date	Mintage	Proof	MS-65	Prf-65
1992D	106,949	—	29.00	—
1992P	—	(385,241)	—	39.00

OLYMPICS. KM# 234 Obv. Designer: John R. Deecken and Chester Y. Martin Rev. Designer: Marcel Jovine

Date	Mintage	Proof	MS-65	Prf-65
1992D	187,552	—	24.50	—
1992S	—	(504,505)	—	26.00



WHITE HOUSE BICENTENNIAL. KM# 236 Obv. Designer: Edgar Z. Steever Rev. Designer: Chester Y. Martin

Date	Mintage	Proof	MS-65	Prf-65
1992D	123,803	—	31.50	—
1992W	—	(375,851)	—	31.50

JAMES MADISON AND BILL OF RIGHTS. KM# 241 Obv. Designer: William Krawczewicz and Thomas D. Rogers, Sr. Rev. Designer: Dean McMullen and Thomas D. Rogers, Sr.

Date	Mintage	Proof	MS-65	Prf-65
1993D	98,383	—	19.50	—
1993S	—	(534,001)	—	20.00

THOMAS JEFFERSON 250TH BIRTH ANNIVERSARY. KM# 249 Designer: T. James Ferrell.

Date	Mintage	Proof	MS-65	Prf-65
1993P	266,927	—	23.00	—
1993S	—	(332,891)	—	28.00



WORLD WAR II 50TH ANNIVERSARY. KM# 244 Designer: Thomas D. Rogers, Sr.

Date	Mintage	Proof	MS-65	Prf-65
1993D	94,708	—	31.50	—
1993W	—	(322,422)	—	40.00

NATIONAL PRISONER OF WAR MUSEUM. KM# 251 Obv. Designer: Thomas Nielson and Alfred Maletsky Rev. Designer: Edgar Z. Steever

Date	Mintage	Proof	MS-65	Prf-65
1994W	54,790	—	90.00	—
1994P	—	(220,100)	—	46.50

U.S. CAPITOL BICENTENNIAL. KM# 253

Date	Mintage	Proof	MS-65	Prf-65
1994D	68,352	—	20.00	—
1994S	—	(279,416)	—	25.00



VIETNAM VETERANS MEMORIAL. KM# 250 Obv. Designer: John Mercanti Rev. Designer: Thomas D. Rogers, Sr.

Date	Mintage	Proof	MS-65	Prf-65
1994W	57,317	—	85.00	—
1994P	—	(226,262)	—	69.00

WOMEN IN MILITARY SERVICE MEMORIAL. KM# 252 Obv. Designer: T. James Ferrell Rev. Designer: Thomas D. Rogers, Sr.

Date	Mintage	Proof	MS-65	Prf-65
1994W	53,054	—	39.50	—
1994P	—	(213,201)	—	36.00

WORLD CUP SOCCER. KM# 247 Obv. Designer: Dean McMullen and T. James Ferrell

Date	Mintage	Proof	MS-65	Prf-65
1994D	81,698	—	26.00	—
1994S	—	(576,978)	—	29.00



ATLANTA OLYMPICS. KM# 260 Obverse: Gymnastics

Date	Mintage	Proof	MS-65	Prf-65
1995D	42,497	—	75.00	—
1995P	—	(182,676)	—	58.00

ATLANTA OLYMPICS. KM# 264 Obv. Designer: John Mercanti Obverse: Track and field

Date	Mintage	Proof	MS-65	Prf-65
1995D	24,796	—	98.00	—
1995P	—	(136,935)	—	53.00

ATLANTA OLYMPICS. KM# 263 Obv. Designer: John Mercanti Obverse: Cycling

Date	Mintage	Proof	MS-65	Prf-65
1995D	19,662	—	150	—
1995P	—	(118,795)	—	47.50



ATLANTA OLYMPICS, PARALYMPICS. KM# 259 Obverse: Blind runner

Date	Mintage	Proof	MS-65	Prf-65
1995D	28,649	—	93.00	—
1995P	—	(138,337)	—	64.00

CIVIL WAR. KM# 255 Obv. Designer: Don Troiani and Edgar Z. Steever **Rev. Designer:** John Mercanti

Date	Mintage	Proof	MS-65	Prf-65
1995P	45,866	—	74.00	—
1995S	—	(437,114)	—	78.00

SPECIAL OLYMPICS WORLD GAMES. KM# 266 Obv. Designer: Jamie Wyeth and T. James Ferrell **Rev. Designer:** Thomas D. Rogers, Sr.

Date	Mintage	Proof	MS-65	Prf-65
1995W	89,301	—	31.00	—
1995P	—	(351,764)	—	26.50



JACKIE ROBINSON 50TH ANNIVERSARY. KM# 279 Obv. Designer: Alfred Maletsky **Rev. Designer:** T. James Ferrell

Date	Mintage	Proof	MS-65	Prf-65
1997S	30,007	—	103	—
1997S	—	(110,495)	—	85.00

NATIONAL LAW ENFORCEMENT OFFICERS MEMORIAL. KM# 281 Designer: Alfred Maletsky.

Date	Mintage	Proof	MS-65	Prf-65
1997P	—	(110,428)	—	135
1997P	28,575	—	165	—

U.S. BOTANIC GARDENS 175TH ANNIVERSARY. KM# 278 Designer: Edgar Z. Steever.

Date	Mintage	Proof	MS-65	Prf-65
1997P	57,272	—	45.00	—
1997P	—	(264,528)	—	44.00



ATLANTA OLYMPICS. KM# 269 Rev. Designer: Thomas D. Rogers, Sr. **Obverse:** Tennis

Date	Mintage	Proof	MS-65	Prf-65
1996D	15,983	—	330	—
1996P	—	(92,016)	—	92.00

ATLANTA OLYMPICS. KM# 272 Rev. Designer: Thomas D. Rogers, Sr. **Obverse:** Rowing

Date	Mintage	Proof	MS-65	Prf-65
1996D	16,258	—	345	—
1996P	—	(151,890)	—	75.00

ATLANTA OLYMPICS. KM# 272A Rev. Designer: Thomas D. Rogers, Sr. **Obverse:** High jumper

Date	Mintage	Proof	MS-65	Prf-65
1996D	15,697	—	400	—
1996P	—	(124,502)	—	60.00



BLACK REVOLUTIONARY WAR PATRIOTS. KM# 288 Obv. Designer: John Mercanti **Rev. Designer:** Ed Dwight **Obverse:** Crispus Attucks

Date	Mintage	Proof	MS-65	Prf-65
1998S	37,210	—	175	—
1998S	—	(75,070)	—	123

ROBERT F. KENNEDY. KM# 287 Obv. Designer: Thomas D. Rogers, Sr. **Rev. Designer:** James M. Peed and Thomas D. Rogers, Sr.

Date	Mintage	Proof	MS-65	Prf-65
1998S	106,422	—	32.50	—
1998S	—	(99,020)	—	43.00

DOLLEY MADISON. KM# 298 Designer: Tiffany & Co.

Date	Mintage	Proof	MS-65	Prf-65
1999P	22,948	—	50.00	—
1999P	—	(158,247)	—	48.00



ATLANTA OLYMPICS, PARALYMPICS. KM# 268 Rev. Designer: Thomas D. Rogers, Sr. **Obverse:** Wheelchair racer

Date	Mintage	Proof	MS-65	Prf-65
1996D	14,497	—	385	—
1996P	—	(84,280)	—	90.00

NATIONAL COMMUNITY SERVICE. KM# 275 Obv. Designer: Thomas D. Rogers, Sr. **Rev. Designer:** William C. Cousins

Date	Mintage	Proof	MS-65	Prf-65
1996S	23,500	—	235	—
1996S	—	(101,543)	—	82.00

SMITHSONIAN INSTITUTION 150TH ANNIVERSARY. KM# 276 Obv. Designer: Thomas D. Rogers, Sr. **Rev. Designer:** John Mercanti

Date	Mintage	Proof	MS-65	Prf-65
1996D	31,230	—	150	—
1996P	—	(129,152)	—	69.00



YELLOWSTONE. KM# 299 Obv. Designer: Edgar Z. Steever **Rev. Designer:** William C. Cousins

Date	Mintage	Proof	MS-65	Prf-65
1999P	23,614	—	56.00	—
1999P	—	(128,646)	—	58.00

LEIF ERICSON. KM# 313 Obv. Designer: John Mercanti **Rev. Designer:** T. James Ferrell

Date	Mintage	Proof	MS-65	Prf-65
2000P	28,150	—	92.50	—
2000 Iceland	—	(15,947)	—	25.00
2000P	—	(58,612)	—	70.00

LIBRARY OF CONGRESS BICENTENNIAL. KM# 311 Obv. Designer: Thomas D. Rogers, Sr. **Rev. Designer:** John Mercanti

Date	Mintage	Proof	MS-65	Prf-65
2000P	52,771	—	43.00	—
2000P	—	(196,900)	—	41.00

\$5 (HALF EAGLE)**STATUE OF LIBERTY CENTENNIAL. KM# 215 Designer: Elizabeth Jones.**

Date	Mintage	Proof	MS-65	Prf-65
1986W	95,248	—	226	—
1986W	—	(404,013)	—	226

CONSTITUTION BICENTENNIAL. KM# 221 Designer: Marcel Jovine.

Date	Mintage	Proof	MS-65	Prf-65
1987W	214,225	—	226	—
1987W	—	(651,659)	—	226

OLYMPICS. KM# 223 Obv. Designer: Elizabeth Jones Rev. Designer: Marcel Jovine

Date	Mintage	Proof	MS-65	Prf-65
1988W	62,913	—	226	—
1988W	—	(281,456)	—	226

**BICENTENNIAL OF THE CONGRESS. KM# 226 Obv. Designer: John Mercanti**

Date	Mintage	Proof	MS-65	Prf-65
1989W	46,899	—	226	—
1989W	—	(164,690)	—	226

MOUNT RUSHMORE 50TH ANNIVERSARY. KM# 230 Obv. Designer: John Mercanti Rev. Designer: Robert Lamb and William C. Cousins

Date	Mintage	Proof	MS-65	Prf-65
1991W	31,959	—	285	—
1991W	—	(111,991)	—	226

COLUMBUS QUINCENTENARY. KM# 239 Obv. Designer: T. James Ferrell Rev. Designer: Thomas D. Rogers, Sr.

Date	Mintage	Proof	MS-65	Prf-65
1992W	—	(79,730)	—	285
1992W	24,329	—	320	—

OLYMPICS. KM# 235 Obv. Designer: James C. Sharpe and T. James Ferrell Rev. Designer: James M. Peed

Date	Mintage	Proof	MS-65	Prf-65
1992W	27,732	—	310	—
1992W	—	(77,313)	—	240

JAMES MADISON AND BILL OF RIGHTS. KM# 242 Obv. Designer: Scott R. Blazek Rev. Designer: Joseph D. Peña

Date	Mintage	Proof	MS-65	Prf-65
1993W	—	(78,651)	—	265
1993W	22,266	—	325	—

**WORLD WAR II 50TH ANNIVERSARY. KM# 245 Obv. Designer: Charles J. Madsen Rev. Designer: Edward S. Fisher**

Date	Mintage	Proof	MS-65	Prf-65
1993W	—	(65,461)	—	330
1993W	23,089	—	360	—

WORLD CUP SOCCER. KM# 248 Obv. Designer: William J. Krawczewicz Rev. Designer: Dean McMullen

Date	Mintage	Proof	MS-65	Prf-65
1994W	22,464	—	325	—
1994W	—	(89,619)	—	265

CIVIL WAR. KM# 256 Obv. Designer: Don Troiani Rev. Designer: Alfred Maletsky

Date	Mintage	Proof	MS-65	Prf-65
1995W	12,735	—	900	—
1995W	—	(55,246)	—	535

OLYMPICS. KM# 261 Obverse: Torch runner

Date	Mintage	Proof	MS-65	Prf-65
1995W	—	(57,442)	—	410
1995W	14,675	—	775	—

**OLYMPICS. KM# 265 Obverse: Stadium**

Date	Mintage	Proof	MS-65	Prf-65
1995W	—	(43,124)	—	535
1995W	10,579	—	1,200	—

1996 ATLANTA OLYMPICS. KM# 270 Obverse: Cauldron

Date	Mintage	Proof	MS-65	Prf-65
1996W	—	(38,555)	—	600
1996W	9,210	—	1,000	—

OLYMPICS. KM# 274 Obverse: Flag bearer

Date	Mintage	Proof	MS-65	Prf-65
1996W	—	(32,886)	—	615
1996W	9,174	—	1,050	—

SMITHSONIAN INSTITUTION 150TH ANNIVERSARY. KM# 277 Obv. Designer: Alfred Maletsky Rev. Designer: T. James Ferrell

Date	Mintage	Proof	MS-65	Prf-65
1996W	9,068	—	1,500	—
1996W	—	(29,474)	—	720

**FRANKLIN DELANO ROOSEVELT. KM# 282 Obv. Designer: T. James Ferrell Rev. Designer: James M. Peed and Thomas D. Rogers, Sr.**

Date	Mintage	Proof	MS-65	Prf-65
1997W	11,894	—	1,100	—
1997W	—	(29,474)	—	565

JACKIE ROBINSON 50TH ANNIVERSARY. KM# 280 Obv. Designer: William C. Cousins Rev. Designer: James M. Peed

Date	Mintage	Proof	MS-65	Prf-65
1997W	5,202	—	5,750	—
1997W	—	(24,546)	—	900

GEORGE WASHINGTON DEATH BICENTENNIAL. KM# 300 Designer: Laura G. Fraser.

Date	Mintage	Proof	MS-65	Prf-65
1999W	22,511	—	475	—
1999W	—	(41,693)	—	475

\$10 (EAGLE)**LOS ANGELES XXIII OLYMPIAD. KM# 211 0.9000 Gold 0.4837 oz. AGW. 27 mm. 16.7180 g. Obv. Designer: James M. Peed and John Mercanti Rev. Designer: John Mercanti**

Date	Mintage	Proof	MS-65	Prf-65
1984W	75,886	—	453	—
1984P	—	(33,309)	—	453
1984D	—	(34,533)	—	453
1984S	—	(48,551)	—	453
1984W	—	(381,085)	—	453

**LIBRARY OF CONGRESS. KM# 312 Platinum-Gold-Alloy 16.2590 g. Obv. Designer: John Mercanti Rev. Designer: Thomas D. Rogers, Sr. Notes: Composition is 48 percent platinum, 48 percent gold, and 4 percent alloy.**

Date	Mintage	Proof	MS-65	Prf-65
2000W	6,683	—	3,600	—
2000W	—	(27,167)	—	1,350

AMERICAN EAGLE BULLION COINS

SILVER DOLLAR



KM# 273 0.9993 SILVER 0.9992 oz. ASW. 40.6mm. 31.1010 g. **Obv. Designer:** Adolph A. Weinman **Rev. Designer:** John Mercanti

Date	Mintage	Unc	Prf.
1986	5,393,005	20.00	—
1986S	(1,446,778)	—	33.00
1987	11,442,335	20.60	—
1987S	(904,732)	—	33.00
1988	5,004,646	20.60	—
1988S	(557,370)	—	48.00
1989	5,203,327	20.60	—
1989S	(617,694)	—	34.00
1990	5,840,210	17.00	—
1990S	(695,510)	—	34.00
1991	7,191,066	20.20	—
1991S	(511,924)	—	44.00
1992	5,540,068	20.30	—
1992S	(498,552)	—	40.00
1993	6,763,762	20.40	—
1993P	(403,625)	—	136
1994	4,227,319	21.00	—
1994P	(372,168)	—	220
1995	4,672,051	20.50	—
1995P	(395,400)	—	160
1995W 10th Anniversary	30,125	—	4,350
1996	3,603,386	70.00	—
1996P	(473,021)	—	100.00
1997	4,295,004	21.80	—
1997P	(429,682)	—	130
1998	4,847,549	21.60	—
1998P	(452,319)	—	48.00
1999	7,408,640	21.60	—
1999P	(549,769)	—	47.00
2000P	(600,000)	—	35.00
2000	9,239,132	20.10	—

GOLD \$5



KM# 216 0.9167 GOLD 0.1000 oz. AGW. 16.5mm. 3.3930 g. **Obv. Designer:** Augustus Saint-Gaudens **Rev. Designer:** Miley Busiek

Date	Mintage	Unc	Prf.
MCMLXXXVI (1986)	912,609	105	—
MCMLXXXVII (1987)	580,266	105	—
MCMLXXXVIII (1988)	159,500	200	—
MCMLXXXVIII (1988)P	(143,881)	—	120
MCMLXXXIX (1989)	264,790	110	—
MCMLXXXIX (1989)P	(82,924)	—	115
MCMXC (1990)	210,210	115	—
MCMXC (1990)P	(99,349)	—	115
MCMXCI (1991)	165,200	120	—
MCMXCI (1991)P	(70,344)	—	115
1992	209,300	105	—
1992P	(64,902)	—	115
1993	210,709	105	—
1993P	(58,649)	—	115
1994	206,380	120	—
1994W	(62,100)	—	115
1995	223,025	105	—
1995W	(62,650)	—	115
1996	401,964	110	—
1996W	(58,440)	—	115
1997	528,515	120	—
1997W	(35,000)	—	125
1998	1,344,520	110	—
1998W	(39,653)	—	115
1999	2,750,338	110	—

Date	Mintage	Unc	Prf.
1999W	(48,426)	—	165
2000	569,153	120	—
2000W	(50,000)	—	115

GOLD \$10



KM# 217 0.9167 GOLD 0.2500 oz. AGW. 22mm. 8.4830 g. **Obv. Designer:** Augustus Saint-Gaudens **Rev. Designer:** Miley Busiek

Date	Mintage	Unc	Prf.
MCMLXXXVI (1986)	726,031	240	—
MCMLXXXVII (1987)	269,255	240	—
MCMLXXXVIII (1988)	49,000	245	—
MCMLXXXVIII (1988)P	(98,028)	—	280
MCMLXXXIX (1989)	81,789	240	—
MCMLXXXIX (1989)P	(53,593)	—	280
MCMXC (1990)	41,000	240	—
MCMXC (1990)P	(62,674)	—	280
MCMXCI (1991)	36,100	375	—
MCMXCI (1991)P	(50,839)	—	280
1992	59,546	245	—
1992P	(46,290)	—	280
1993	71,864	240	—
1993P	(46,271)	—	280
1994	72,650	240	—
1994W	(47,600)	—	280
1995	83,752	245	—
1995W	(47,545)	—	280
1996	60,318	240	—
1996W	(39,190)	—	280
1997	108,805	260	—
1997W	(29,800)	—	290
1998	309,829	260	—
1998W	(29,733)	—	290
1999	564,232	260	—
1999W	(34,416)	—	280
2000	128,964	270	—
2000W	(36,000)	—	280

GOLD \$25



KM# 218 0.9167 GOLD 0.5000 oz. AGW. 27mm. 16.9660 g. **Obv. Designer:** Augustus Saint-Gaudens **Rev. Designer:** Miley Busiek

Date	Mintage	Unc	Prf.
MCMLXXXVI (1986)	599,566	516	—
MCMLXXXVII (1987)	131,255	509	—
MCMLXXXVIII (1987)P	(143,398)	—	523
MCMLXXXVIII (1988)	45,000	509	—
MCMLXXXVIII (1988)P	(76,528)	—	523
MCMLXXXIX (1989)	44,829	550	—
MCMLXXXIX (1989)P	(44,264)	—	523
MCMXC (1990)	31,000	750	—
MCMXC (1990)P	(51,636)	—	523
MCMXCI (1991)	24,100	1,250	—
MCMXCI (1991)P	(53,125)	—	523
1992	54,404	509	—
1992P	(40,982)	—	523
1993	73,324	509	—
1993P	(43,319)	—	523
1994	62,400	509	—
1994W	(44,100)	—	523
1995	53,474	509	—
1995W	(45,511)	—	523
1996	39,287	509	—
1996W	(35,937)	—	523
1997	79,605	509	—
1997W	(26,350)	—	523
1998	169,029	509	—
1998W	(25,896)	—	523
1999	263,013	509	—
1999W	(30,452)	—	523
2000	79,287	523	—
2000W	(32,000)	—	523

GOLD \$50



KM#219 0.9167 GOLD 1 oz. AGW. 32.7mm. 33.9310 g. **Obv. Designer:** Augustus Saint-Gaudens **Rev. Designer:** Miley Busiek

Date	Mintage	Unc	Prf.
MCMLXXXVI (1986)	1,362,650	999	—
MCMLXXXVI (1986)W	(446,290)	—	1,045
MCMLXXXVII (1987)	1,045,500	999	—
MCMLXXXVII (1987)W	(147,498)	—	1,045
MCMLXXXVIII (1988)	465,000	999	—
MCMLXXXVIII (1988)W	(87,133)	—	1,045
MCMLXXXIX (1989)	415,790	999	—
MCMLXXXIX (1989)W	(53,960)	—	1,045
MCMXC (1990)	373,210	999	—
MCMXC (1990)W	(62,401)	—	1,045
MCMXCI (1991)	243,100	999	—
MCMXCI (1991)W	(50,411)	—	1,045
1992	275,000	999	—
1992W	(44,835)	—	1,045
1993	480,192	999	—
1993W	(34,389)	—	1,045
1994	221,633	999	—
1994W	(36,300)	—	1,045
1995	200,636	999	—
1995W	(46,553)	—	1,045
1996	189,148	999	—
1996W	(37,302)	—	1,045
1997	664,508	999	—
1997W	(28,000)	—	1,045
1998	1,468,530	999	—
1998W	(26,060)	—	1,045
1999	1,505,026	999	—
1999W	(31,446)	—	1,045
2000	433,319	999	—
2000W	(33,000)	—	1,045

PLATINUM \$10



KM#283 0.9995 PLATINUM 0.0999 oz. 3.1100 g. **Obv. Designer:** John Mercanti **Rev. Designer:** Thomas D. Rogers Sr

Date	Mintage	Unc	Prf.
1997	70,250	150	—
1997W	(36,996)	—	150
1998	39,525	150	—
1999	55,955	145	—
2000	34,027	145	—

KM#289 0.9995 PLATINUM 0.0999 oz. 3.1100 g. **Obv. Designer:** John Mercanti

Date	Mintage	Unc	Prf.
1998W	(19,832)	—	232

KM#301 0.9995 PLATINUM 0.0999 oz. 3.1100 g. **Obv. Designer:** John Mercanti

Date	Mintage	Unc	Prf.
1999W	(19,123)	—	232

KM#314 0.9995 PLATINUM 0.0999 oz. 3.1100 g. **Obv. Designer:** John Mercanti

Date	Mintage	Unc	Prf.
2000W	(15,651)	—	244

PLATINUM \$25



KM#284 0.9995 PLATINUM 0.2502 oz. 7.7857 g. **Obv. Designer:** John Mercanti **Rev. Designer:** Thomas D. Rogers Sr

Date	Mintage	Unc	Prf.
1997	27,100	477	—
1997W	(18,628)	—	502
1998	38,887	477	—
1999	39,734	477	—
2000	20,054	477	—

KM#290 0.9995 PLATINUM 0.2502 oz. 7.7857 g. **Obv. Designer:** John Mercanti
Date 1998W **Mintage** (14,860) **Unc** — **Prf.** 596



KM#302 0.9995 PLATINUM 0.2502 oz. 7.7857 g. **Obv. Designer:** John Mercanti
Date 1999W **Mintage** (13,514) **Unc** — **Prf.** 596

KM#315 0.9995 PLATINUM 0.2502 oz. 7.7857 g. **Obv. Designer:** John Mercanti
Date 2000W **Mintage** (11,995) **Unc** — **Prf.** 596

PLATINUM \$50



KM#285 0.9995 PLATINUM 0.4997 oz. 15.5520 g. **Obv. Designer:** John Mercanti **Rev. Designer:** Thomas D. Rogers Sr

Date	Mintage	Unc	Prf.
1997	20,500	913	—
1997W	(15,432)	—	973
1998	32,415	913	—
1999	32,309	913	—
2000	18,892	913	—



KM#291 0.9995 PLATINUM 0.4997 oz. 15.5520 g. **Obv. Designer:** John Mercanti
Date 1998W **Mintage** (13,821) **Unc** — **Prf.** 1,152

KM#303 0.9995 PLATINUM 0.4997 oz. 15.5520 g. **Obv. Designer:** John Mercanti
Date 1999W **Mintage** (11,098) **Unc** — **Prf.** 1,152

KM#316 0.9995 PLATINUM 0.499 oz. 15.5520 g. **Obv. Designer:** John Mercanti
Date 2000W **Mintage** (11,049) **Unc** — **Prf.** 1,152

PLATINUM \$100



KM#286 0.9995 PLATINUM 0.9995 oz. 31.1050 g. **Obv. Designer:** John Mercanti **Rev. Designer:** Thomas D. Rogers Sr

Date	Mintage	Unc	Prf.
1997	56,000	1,809	—
1997W	(15,885)	—	1,944
1998	133,002	1,809	—
1999	56,707	1,809	—
2000	18,892	1,809	—

KM#292 0.9995 PLATINUM 0.9995 oz. 31.1050 g. **Obv. Designer:** John Mercanti
Date 1998W **Mintage** (14,203) **Unc** — **Prf.** 2,280

KM#304 0.9995 PLATINUM 0.9995 oz. 31.1050 g. **Obv. Designer:** John Mercanti
Date 1999W **Mintage** — **Unc** — **Prf.** 2,280

KM#317 0.9995 PLATINUM 0.9995 oz. 31.1050 g. **Obv. Designer:** John Mercanti
Date 2000W **Mintage** — **Unc** — **Prf.** 2,280

UNCIRCULATED ROLLS

Listings are for rolls containing uncirculated coins. Large date and small date varieties for 1960 and 1970 apply to the one cent coins.

Date	Cents	Nickels	Dimes	Quarters	Halves
1938	425	385	1,100	3,300	1,850
1938D	490	325	1,075	—	—
1938S	350	375	1,350	3,250	—
1938D Buffalo	—	1,150	—	—	—
1939	125	105	620	1,000	1,250
1939D	310	3,950	575	1,875	2,000
1939S	180	1,850	1,850	3,300	2,400
1940	185	145	550	1,850	1,000
1940D	200	105	750	5,500	—
1940S	295	210	675	1,300	1,200
1941	125	195	440	800	750
1941D	220	250	750	2,800	1,200
1941S	305	275	560	2,500	3,000
1942	90.00	260	450	475	700
1942P	—	485	—	—	—
1942D	64.00	2,350	720	1,060	1,350
1942S	675	525	1,100	5,500	1,475
1943	100.00	275	490	440	725
1943D	155	280	650	2,250	1,800
1943S	440	300	675	2,450	1,400
1944	30.00	715	475	425	725
1944D	30.00	680	690	750	1,250
1944S	35.00	460	650	980	1,300
1945	120	410	450	365	730
1945D	120	305	530	1,050	1,050
1945S	30.00	270	525	640	980
1946	18.00	110	135	425	1,050
1946D	27.50	92.00	140	385	900
1946S	26.00	40.00	150	370	900
1947	145	48.00	270	750	1,000
1947D	22.00	60.00	310	825	1,000
1947S	45.00	66.00	240	550	—
1948	48.00	67.00	210	275	500
1948D	64.00	110	340	675	440
1948S	150	84.00	265	470	—
1949	100.00	280	1,360	2,450	1,500
1949D	70.00	190	570	1,650	1,440
1949S	125	110	2,400	—	2,200
1950	64.00	130	740	435	900
1950D	32.00	575	250	500	875
1950S	75.00	—	1,700	800	—
1951	60.00	230	170	425	425
1951D	22.00	335	100.00	410	850
1951S	58.00	260	735	1,450	925
1952	125	190	120	600	475
1952D	16.00	250	115	370	255
1952S	365	48.00	300	1,200	1,650
1953	21.00	24.00	125	660	460
1953D	20.00	18.00	115	190	285
1953S	32.00	52.00	90.00	330	875
1954	15.00	66.00	65.00	240	220
1954D	16.00	30.00	64.00	260	220
1954S	18.00	70.00	64.00	160	520
1955	22.00	26.00	62.00	140	425
1955D	20.00	9.00	62.00	135	—
1955S	25.00	—	62.00	—	—
1956	12.00	8.50	66.00	210	375
1956D	12.00	8.50	65.00	180	—
1957	12.00	13.00	65.00	133	180
1957D	12.00	6.50	55.00	115	180
1958	12.00	8.00	55.00	115	165
1958D	12.00	6.50	55.00	115	160
1959	2.00	6.00	55.00	112	150
1959D	2.00	6.50	55.00	112	185
1960 large date	2.00	6.00	55.00	112	145
1960 small date	240	—	—	—	—
1960D large date	2.00	7.00	55.00	112	170
1960D small date	2.50	—	—	—	—
1961	2.00	5.50	55.00	110	144
1961D	2.00	5.50	55.00	110	144
1962	2.00	6.25	55.00	110	144
1962D	2.00	7.50	55.00	110	144
1963	2.00	5.50	55.00	110	125
1963D	2.00	6.00	55.00	110	125
1964	2.00	5.00	55.00	110	112
1964D	2.00	5.00	55.00	110	116
1965	3.00	6.50	10.00	29.00	49.00
1966	4.50	6.50	11.50	33.00	51.00
1967	5.00	11.00	11.00	29.00	49.00
1968	3.00	—	8.50	38.00	—
1968D	2.00	7.50	11.00	35.00	49.00
1968S	2.00	7.50	—	—	—
1969	7.00	—	47.00	110	—
1969D	2.00	7.00	24.00	95.00	49.00
1969S	2.00	7.50	—	—	—
1970	2.50	—	8.50	28.00	—
1970D	2.00	5.00	9.00	17.00	340
1970S	3.00	5.00	—	—	—
1970S small date	2,600	—	—	—	—
1971	8.00	30.00	16.00	42.50	28.00
1971D	8.00	6.00	9.50	22.50	17.50
1971S	6.00	—	—	—	—
1972	3.00	6.00	10.00	25.00	36.00
1972D	3.00	4.50	11.00	22.50	30.00
1972S	4.00	—	—	—	—
1973	2.00	4.50	11.50	25.00	36.00

Date	Cents	Nickels	Dimes	Quarters	Halves
1973D	2.00	6.00	12.00	27.00	24.00
1973S	4.00	—	—	—	—
1974	1.50	4.50	8.50	22.00	20.00
1974D	1.50	6.00	10.00	18.00	24.00
1974S	4.00	—	—	—	—
1975	2.00	11.00	14.00	—	—
1975D	2.00	4.50	12.50	—	—
1976	2.00	15.00	20.00	22.50	18.00
1976D	5.00	14.00	19.00	23.00	19.00
1977	2.00	4.50	12.50	17.00	28.00
1977D	2.00	6.00	8.50	18.50	36.00
1978	3.00	4.50	10.00	16.00	48.00
1978D	3.00	5.00	8.00	17.00	90.00
1979	2.00	5.00	8.50	17.00	30.00
1979D	2.00	5.50	8.00	24.00	32.00
1980	2.00	4.50	10.00	17.00	22.00
1980D	2.00	4.50	8.00	19.00	23.00
1981	2.00	4.50	10.00	19.00	33.00
1981D	2.00	4.50	10.00	19.00	28.00
1982	2.00	275	250	220	85.00
1982D	2.00	76.00	60.00	90.00	60.00
1983	6.00	85.00	240	1,500	80.00
1983D	18.00	36.00	45.00	480	80.00
1984	8.00	34.00	10.00	20.00	40.00
1984D	25.00	5.00	25.00	30.00	52.00
1985	10.00	10.00	11.00	40.00	80.00
1985D	6.00	8.00	9.50	24.00	75.00
1986	40.00	8.00	27.50	125	145
1986D	50.00	42.00	26.00	275	115
1987	5.00	6.00	10.00	19.00	95.00
1987D	6.00	4.50	10.00	19.00	95.00
1988	9.00	5.50	10.25	41.50	98.00
1988D	9.00	8.00	9.50	24.00	63.00
1989	4.00	5.50	20.00	22.50	63.00
1989D	4.00	8.00	13.50	21.00	46.00
1990	3.00	10.00	15.00	29.00	56.00
1990D	3.00	11.00	12.50	30.00	76.00
1991	3.00	12.50	15.00	35.00	80.00
1991D	3.00	12.50	20.00	35.00	120
1992	3.00	48.00	10.00	26.00	36.00
1992D	5.00	8.50	10.00	34.00	65.00
1993	4.00	11.50	9.50	45.00	50.00
1993D	4.50	12.50	15.00	37.50	65.00
1994	3.00	7.00	12.50	45.00	18.00
1994D	3.00	6.00	12.50	45.00	32.50
1995	2.25	7.50	17.50	45.00	18.00
1995D	2.25	20.00	21.00	45.00	13.00
1996	2.00	5.50	11.00	22.00	15.00
1996D	2.50	7.50	11.50	28.00	20.00
1997	2.00	13.50	31.00	24.00	20.00
1997D	2.00	32.50	8.50	40.00	14.50
1998	2.25	12.50	10.50	30.00	14.50
1998D	2.25	13.50	9.00	24.00	15.00
1999P	2.50	6.00	25.00	—	18.00
1999D	2.50	5.50	12.00	—	17.50
2000P	2.00	6.00	10.00	—	14.50
2000D	2.00	3.50	10.00	—	20.00

MINT SETS

Mint, or uncirculated, sets contain one uncirculated coin of each denomination from each mint produced for circulation that year. Values listed here are only for those sets sold by the U.S. Mint. Sets were not offered in years not listed. In years when the Mint did not offer the sets, some private companies compiled and marketed uncirculated sets. Mint sets from 1947 through 1958 contained two examples of each coin mounted in cardboard holders, which caused the coins to tarnish. Beginning in 1959, the sets have been packaged in sealed Pliofilm packets and include only one specimen of each coin struck for that year (both P & D mints). Listings for 1965, 1966 and 1967 are for "special mint sets," which were of higher quality than regular mint sets and were prooflike. They were packaged in plastic cases. The 1970 large-date and small-date varieties are distinguished by the size of the date on the coin. The 1976 three-piece set contains the quarter, half dollar and dollar with the Bicentennial design. The 1971 and 1972 sets do not include a dollar coin; the 1979 set does not include an S-mint-marked dollar. Mint sets issued prior to 1959 were double sets (containing two of each coin) packaged in cardboard with a paper overlay. Original sets will always be toned and can bring large premiums if nicely preserved with good color.

Date	Sets Sold	Issue Price	Value
1947 Est. 5,000	—	4.87	1,375
1948 Est. 6,000	—	4.92	750
1949 Est. 5,200	—	5.45	935
1950 None issued	—	—	—
1951	8,654	6.75	900
1952	11,499	6.14	825
1953	15,538	6.14	565
1954	25,599	6.19	265
1955	49,656	3.57	165
1956	45,475	3.34	165
1957	32,324	4.40	275
1958	50,314	4.43	150
1959	187,000	2.40	58.00
1960 large date	260,485	2.40	31.00
1961	223,704	2.40	49.00
1962	385,285	2.40	23.50
1963	606,612	2.40	23.00
1964	1,008,108	2.40	22.50
1965 Special Mint Set	2,360,000	4.00	8.50

Date	Sets Sold	Issue Price	Value
1966 Special Mint Set	2,261,583	4.00	8.50
1967 Special Mint Set	1,863,344	4.00	16.50
1968S	2,105,128	2.50	6.00
1969S	1,817,392	2.50	7.00
1970S large date	2,038,134	2.50	17.00
1970S small date	Inc. above	2.50	68.00
1971S	2,193,396	3.50	6.25
1972S	2,750,000	3.50	7.00
1973S	1,767,691	6.00	15.75
1974S	1,975,981	6.00	6.50
1975S	1,921,488	6.00	8.75
1976S 3 coins	4,908,319	9.00	13.50
1976S	1,892,513	6.00	8.50
1977S	2,006,869	7.00	8.00
1978S	2,162,609	7.00	7.25
1979S Type I	2,526,000	8.00	6.75
1980S	2,815,066	9.00	7.25
1981S Type I	2,908,145	11.00	14.00
1982 & 1983 None issued	—	—	—
1984S	1,832,857	7.00	7.00
1985S	1,710,571	7.00	7.00
1986S	1,153,536	7.00	13.50
1987S	2,890,758	7.00	7.00
1988S	1,646,204	7.00	6.75
1989S	1,987,915	7.00	6.75
1990S	1,809,184	7.00	7.50
1991S	1,352,101	7.00	8.00
1992S	1,500,143	7.00	7.50
1993S	1,297,094	8.00	7.50
1994S	1,234,813	8.00	7.25
1995S	1,038,787	8.00	14.50
1996S	1,457,949	8.00	23.00
1997S	950,473	8.00	19.50
1998S	1,187,325	8.00	7.00
1999S 9 piece	1,421,625	14.95	26.00
2000S 10 piece	1,490,160	14.95	10.00

MODERN COMMEMORATIVE COIN SETS

Olympic, 1983-1984

Date	Price
1983 & 1984 3 coin set: 1983 and one 1984 uncirculated dollar and 1984W uncirculated gold \$10; KM209, 210, 211.	455
1983S & 1984S 3 coin set: proof 1983 and 1984 dollar and 1984W gold \$10; KM209, 210, 211.	455
1983 & 1984 6 coin set: 1983S and 1984S uncirculated and proof dollars, 1984W uncirculated and proof gold \$10; KM209, 210, 211.	910
1983S & 1984S 2 coin set: proof dollars.	22.50
1983 collectors 3 coin set: 1983 PDS uncirculated dollars; KM209.	37.50
1984 collectors 3 coin set: 1984 PDS uncirculated dollars; KM210.	38.50

Statue of Liberty

Date	Price
1986 2 coin set: uncirculated silver dollar and clad half dollar; KM212, 214.	17.00
1986 2 coin set: proof silver dollar and clad half dollar; KM212, 214.	17.00
1986 3 coin set: uncirculated silver dollar, clad half dollar and gold \$5; KM212, 214, 215.	225
1986 3 coin set: proof silver dollar, clad half dollar and gold \$5; KM212, 214, 215.	225
1986 6 coin set: 1 each of the proof and uncirculated issues; KM212, 214, 215.	450

Constitution

Date	Price
1987 2 coin set: uncirculated silver dollar and gold \$5; KM220, 221.	220
1987 2 coin set: proof silver dollar and gold \$5; KM220, 221.	220
1987 4 coin set: silver dollar and \$5 gold proof and uncirculated issues; KM220, 221.	445

Olympic, 1988

Date	Price
1988 2 coin set: uncirculated silver dollar and gold \$5; KM222, 223.	220
1988 2 coin set: proof silver dollar and gold \$5; KM222, 223.	220
1988 4 coin set: silver dollar and \$5 gold proof and uncirculated issues; KM222, 223.	440

Congress

Date	Price
1989 2 coin set: uncirculated silver dollar and clad half dollar; KM224, 225.	20.00
1989 2 coin set: proof silver dollar and clad half dollar; KM224, 225.	21.00
1989 3 coin set: uncirculated silver dollar, clad half and gold \$5; KM224, 225, 226.	220
1989 3 coin set: proof silver dollar, clad half and gold \$5; KM224, 225, 226.	220
1989 6 coin set: 1 each of the proof and uncirculated issues; KM224, 225, 226.	440

Mt. Rushmore

Date	Price
1991 2 coin set: uncirculated half dollar and silver dollar; KM228, 229.	45.00
1991 2 coin set: proof half dollar and silver dollar; KM228, 229.	45.00
1991 3 coin set: uncirculated half dollar, silver dollar and gold \$5; KM228, 229, 230.	300
1991 3 coin set: proof half dollar, silver dollar and gold \$5; KM228, 229, 230.	225
1991 6 coin set: 1 each of proof and uncirculated issues; KM228, 229, 230.	495

Olympic, 1992

Date	Price
1992 2 coin set: uncirculated half dollar and silver dollar; KM233, 234.	28.00
1992 2 coin set: proof half dollar and silver dollar; KM233, 234.	28.00
1992 3 coin set: uncirculated half dollar, silver dollar and gold \$5; KM233, 234, 235.	275
1992 3 coin set: proof half dollar, silver dollar and gold \$5; KM233, 234, 235.	240
1992 6 coin set: 1 each of proof and uncirculated issues; KM233, 234, 235.	520

Columbus Quincentenary

Date	Price
1992 2 coin set: uncirculated half dollar and silver dollar; KM237, 238.	35.00
1992 2 coin set: proof half dollar and silver dollar; KM237, 238.	39.00
1992 3 coin set: uncirculated half dollar, silver dollar and gold \$5; KM237, 238, 239.	320
1992 3 coin set: proof half dollar, silver dollar and gold \$5; KM237, 238, 239.	265
1992 6 coin set: 1 each of proof and uncirculated issues; KM237, 238, 239.	780

Jefferson

Date	Price
1993 Jefferson: dollar, 1994 matte proof nickel and \$2 note; KM249, 192.	100.00

Madison / Bill of Rights

Date	Price
1993 2 coin set: uncirculated half dollar and silver dollar; KM240, 241.	28.00
1993 2 coin set: proof half dollar and silver dollar; KM240, 241.	29.00
1993 3 coin set: uncirculated half dollar, silver dollar and gold \$5; KM240, 241, 242.	320
1993 3 coin set: proof half dollar, silver dollar and gold \$5; KM240, 241, 242.	250
1993 6 coin set: 1 each of proof and uncirculated issues; KM240, 241, 242.	550

World War II

Date	Price
1993 2 coin set: uncirculated half dollar and silver dollar; KM243, 244.	49.00
1993 2 coin set: proof half dollar and silver dollar; KM243, 244.	55.00
1993 3 coin set: uncirculated half dollar, silver dollar and gold \$5; KM243, 244, 245.	345
1993 3 coin set: proof half dollar, silver dollar and gold \$5; KM243, 244, 245.	335
1993 6 coin set: 1 each of proof and uncirculated issues; KM243, 244, 245.	665

World Cup

Date	Price
1994 2 coin set: uncirculated half dollar and silver dollar; KM246, 247.	32.00
1994 2 coin set: proof half dollar and silver dollar; KM246, 247.	37.00
1994 3 coin set: uncirculated half dollar, silver dollar and gold \$5; KM246, 247, 248.	290
1994 3 coin set: proof half dollar, silver dollar and gold \$5; KM246, 247, 248.	250
1994 6 coin set: 1 each of proof and uncirculated issues; KM246, 247, 248.	525

U.S. Veterans

Date	Price
1994 3 coin set: uncirculated POW, Vietnam, Women dollars; KM250, 251, 252.	170
1994 3 coin set: proof POW, Vietnam, Women dollars; KM250, 251, 252.	120

Olympic, 1995-96

Date	Price
1995 4 coin set: uncirculated basketball half, \$1 gymnast & blind runner, \$5 torch runner; KM257, 259, 260, 261.	715
1995 4 coin set: proof basketball half, \$1 gymnast & blind runner, \$5 torch runner; KM257, 259, 260, 261.	415
1995P 2 coin set: proof \$1 gymnast & blind runner; KM259, 260.	105
1995P 2 coin set: proof \$1 track & field, cycling; KM263, 264.	95.00
1995-96 4 coin set: proof halves, basketball, baseball, swimming, soccer; KM257, 262, 267, 271.	140
1995 & 96 8 coins in cherry wood case: proof silver dollars: blind runner, gymnast, cycling, track & field, wheelchair, tennis, rowing, high jump; KM259, 260, 263, 264, 268, 269, 272, 272A.	2,150
1995 & 96 16 coins in cherry wood case: bu and proof silver dollars: blind runner, gymnast, cycling, track & field, wheelchair, tennis, rowing, high jump; KM259, 260, 263, 264, 268, 269, 272, 272A.	2,350
1995 & 96 16 coins in cherry wood case: proof half dollars: basketball, baseball, swimming, soccer, KM257, 262, 267, 271. Proof silver dollars: blind runner, gymnast, cycling, track & field, wheelchair, tennis, rowing, high jump, KM259, 260, 263, 264, 268, 269, 272, 272A. Proof \$5 gold: torch runner, stadium, cauldron, flag bearer, KM 261, 265, 270, 274.	2,400
1995 & 96 32 coins in cherry wood case: bu & proof half dollars: basketball, baseball, swimming, soccer, KM257, 262, 267, 271. BU & proof silver dollars: blind runner, gymnast, cycling, track & field, wheelchair, tennis, rowing, high jump, KM259, 260, 263, 264, 268, 269, 272, 272A. BU & proof \$5 gold: torch runner, stadium, cauldron, flag bearer, KM261, 265, 270, 274.	6,600
1996P 2 coin set: proof \$1 wheelchair & tennis; KM268, 269.	160
1996P 2 coin set: proof \$1 rowing & high jump; KM272, 272A.	130

Civil War

Date	Price
1995 2 coin set: uncirculated half and dollar; KM254, 255.	90.00
1995 2 coin set: proof half and dollar; KM254, 255.	100.00
1995 3 coin set: uncirculated half, dollar and gold \$5; KM254, 255, 256.	800
1995 3 coin set: proof half, dollar and gold \$5; KM254, 255, 256.	500
1995 6 coin set: 1 each of proof and uncirculated issues; KM254, 255, 256.	1,275

Smithsonian

Date	Price
1996 2 coin set: proof dollar and \$5 gold; KM276, 277.	615
1996 4 coin set: proof and B.U. ; KM276, 277.	2,100

Jackie Robinson

Date	Price
1997 2 coin set: proof dollar & \$5 gold; KM279, 280.	800
1997 4 coin set: proof & BU; KM279, 280.	5,750
1997 legacy set.	850

Botanic Garden

Date	Price
1997 2 coin set: dollar, Jefferson nickel and \$1 note; KM278, 192.	230

Franklin Delano Roosevelt

Date	Price
1997W 2 coin set: uncirculated and proof; KM282.	1,350

Kennedy

Date	Price
1998 2 coin set: proof; KM287.	70.00

Date	Price
1998 2 coin collectors set: Robert Kennedy dollar and John Kennedy half dollar; KM287, 202b. Matte finished.	325

Black Patriots

Date	Price
1998S 2 coin set: uncirculated and proof; KM288.	200

George Washington

Date	Price
1999 2 coin set: proof and uncirculated gold \$5; KM300.	800

Dolley Madison

Date	Price
1999 2 coin set: proof and uncirculated silver dollars; KM298.	77.00

Yellowstone National Park

Date	Price
1999 2 coin set: proof and uncirculated silver dollars; KM299.	88.00

Millennium Coin & Currency

Date	Price
2000 2 coin set: uncirculated Sacagewea \$1, silver Eagle & \$1 note.	72.00

Leif Ericson

Date	Price
2000 2 coin set: proof and uncirculated silver dollars; KM313.	84.00

PROOF SETS

Proof coins are produced through a special process involving specially selected, highly polished planchets and dies. They usually receive two strikings from the coin press at increased pressure. The result is a coin with mirrorlike surfaces and, in recent years, a cameo effect on its raised design surfaces. Proof sets have been sold off and on by the U.S. Mint since 1858. Listings here are for sets from what is commonly called the modern era, since 1936. Values for earlier proofs are included in regular date listings. Sets were not offered in years not listed. Since 1968, proof coins have been produced at the San Francisco Mint; before that they were produced at the Philadelphia Mint. In 1942 the five-cent coin was struck in two compositions. Some proof sets for that year contain only one type (five-coin set); others contain both types. Two types of packaging were used in 1955 -- a box and a flat, plastic holder. The 1960 large-date and small-date sets are distinguished by the size of the date on the cent. Some 1968 sets are missing the mint mark on the dime, the result of an error in the preparation of an obverse die. The 1970 large-date and small-date sets are distinguished by the size of the date on the cent. Some 1970 sets are missing the mint mark on the dime, the result of an error in the preparation of an obverse die. Some 1971 sets are missing the mint mark on the five-cent piece, the result of an error in the preparation of an obverse die. The 1976 three-piece set contains the quarter, half dollar and dollar with the Bicentennial designs. The 1979 and 1981 Type II sets have clearer mint marks than the Type I sets for those years. Some 1983 sets are missing the mint mark on the dime, the result of an error in the preparation of an obverse die. Prestige sets contain the five regular-issue coins plus a commemorative silver dollar from that year. Sets issued prior to 1956 came in transparent envelopes stapled together in a small square box. In mid 1955 sets were changed to a flat clear cellophane envelope. In 1968 sets were changed to a clear hard plastic case as they still are currently issued.

Date	Sets Sold	Issue Price	Value
1795 (2006) XPn1-XPn3	—	—	—
1836 (2006) XPn4, 10-11	—	—	—
1863 (2006) XPn12-14	—	—	—
1871 (2006) XPn15-17	—	—	—
1879 (2006) XPn18-20	—	—	—
1879 (2006) XPn21-23	—	—	—
1936	3,837	1.89	7,500
1937	5,542	1.89	4,350
1938	8,045	1.89	1,900
1939	8,795	1.89	1,800
1940	11,246	1.89	1,475
1941	15,287	1.89	1,450
1942 6 coins	21,120	1.89	1,475
1942 5 coins	Inc. above	1.89	1,375
1950	51,386	2.10	675
1951	57,500	2.10	550
1952	81,980	2.10	285
1953	128,800	2.10	250
1954	233,300	2.10	110
1955 box	378,200	2.10	115
1955 flat pack	Inc. above	2.10	155
1956	669,384	2.10	62.00
1957	1,247,952	2.10	27.00
1958	875,652	2.10	50.00
1959	1,149,291	2.10	27.00
1960 large date	1,691,602	2.10	21.50
1960 small date	Inc. above	2.10	33.00
1961	3,028,244	2.10	14.00
1962	3,218,019	2.10	14.00
1963	3,075,645	2.10	15.50
1964	3,950,762	2.10	14.50
1968S	3,041,509	5.00	7.50
1968S no mint mark dime	Inc. above	5.00	17,500
1969S	2,934,631	5.00	7.25
1970S large date	2,632,810	5.00	10.00

Date	Sets Sold	Issue Price	Value
1970S small date	Inc. above	5.00	95.00
1970S no mint mark dime	Inc. above	5.00	1,350
1971S	3,224,138	5.00	4.75
1971S no mint mark nickel Est. 1,655	1,655	5.00	1,850
1972S	3,267,667	5.50	4.75
1973S	2,769,624	7.00	9.25
1974S	2,617,350	7.00	11.00
1975S	2,909,369	7.00	11.25
1975S no mint mark dime	Inc. above	7.00	50,000
1976S 3 coins	3,998,621	12.00	16.00
1976S	4,149,730	7.00	10.50
1977S	3,251,152	9.00	8.50
1978S	3,127,788	9.00	9.50
1979S Type I	3,677,175	9.00	8.50
1979S Type II	Inc. above	9.00	120
1980S	3,547,030	10.00	8.50
1981S Type I	4,063,083	11.00	8.00
1981S Type II	Inc. above	11.00	400
1982S	3,857,479	11.00	4.80
1983S	3,138,765	11.00	7.00
1983S Prestige Set	140,361	59.00	89.00
1983S no mint mark dime	Inc. above	11.00	1,050
1984S	2,748,430	11.00	6.00
1984S Prestige Set	316,680	59.00	26.00
1985S	3,362,821	11.00	6.75
1986S	2,411,180	11.00	8.50
1986S Prestige Set	599,317	48.50	28.50
1987S	3,972,233	11.00	6.50
1987S Prestige Set	435,495	45.00	23.00
1988S	3,031,287	11.00	7.00
1988S Prestige Set	231,661	45.00	30.50
1989S	3,009,107	11.00	7.00
1989S Prestige Set	211,087	45.00	39.50
1990S	2,793,433	11.00	8.00
1990S no S 1¢	3,555	11.00	6,650
1990S Prestige Set	506,126	45.00	24.50
1990S Prestige Set, no S 1¢	Inc. above	45.00	7,000
1991S	2,610,833	11.00	12.50
1991S Prestige Set	256,954	59.00	58.50
1992S	2,675,618	12.00	7.25
1992S Prestige Set	183,285	59.00	72.00
1992S Silver	1,009,585	21.00	15.75
1992S Silver premier	308,055	37.00	16.00
1993S	2,337,819	12.50	12.50
1993S Prestige Set	224,045	57.00	34.00
1993S Silver	570,213	21.00	34.00
1993S Silver premier	191,140	37.00	34.00
1994S	2,308,701	13.00	12.50
1994S Prestige Set	175,893	57.00	42.00
1994S Silver	636,009	21.00	41.00
1994S Silver premier	149,320	37.50	41.00
1995S	2,010,384	12.50	34.50
1995S Prestige Set	107,112	57.00	128
1995S Silver	549,878	21.00	87.00
1995S Silver premier	130,107	37.50	87.00
1996S	2,085,191	16.00	15.00
1996S Prestige Set	55,000	57.00	475
1996S Silver	623,655	21.00	40.00
1996S Silver premier	151,366	37.50	40.00
1997S	1,975,000	12.50	28.50
1997S Prestige Set	80,000	57.00	158
1997S Silver	605,473	21.00	62.00
1997S Silver premier	136,205	37.50	62.00
1998S	2,078,494	12.50	19.50
1998S Silver	638,134	21.00	27.00
1998S Silver premier	240,658	37.50	27.00
1999S 9 piece	2,557,899	19.95	63.00
1999S 5 quarter set	1,169,958	13.95	50.00
1999S Silver	804,565	31.95	310
2000S 10 piece	3,097,442	19.95	17.00
2000S 5 quarter set	995,803	13.95	10.00
2000S Silver	965,421	31.95	29.50



The Oriental Republic of Uruguay (so called because of its location on the east bank of the Uruguay River) is situated on the Atlantic coast of South America between Argentina and Brazil. This South American country has an area of 68,536 sq. mi. (176,220 sq. km.) and a population of *3 million. Capital: Montevideo. Uruguay's chief economic assets are the rich, rolling grassy plains. Meat, wool, hides and skins are exported.

Uruguay was discovered in 1516 by Juan Diaz de Solis, a Spaniard, but settled by the Portuguese who founded Colonia in 1680. Spain contested Portuguese possession and, after a long struggle, gained control of the country in 1778. During the general South American struggle for independence, Uruguay's first attempt was led by Gaucho soldier Jose Gervasio Artigas leading the Banda Oriental which was quelled by Spanish and Portuguese forces in 1811. The armistice was soon broken and Argentine force from Buenos Aires cast off the Spanish bond in the Plata region in 1814 only to be conquered again by the Portuguese from Brazil in the struggle of 1816-20. Revolt flared anew in 1825 and independence was reasserted in 1828 with the help of Argentina. The Uruguayan Republic was established in 1830.

MINT MARKS

- A - Paris, Berlin, Vienna
- (a) Paris, privy marks only
- D - Lyon (France)
- H - Birmingham
- Mx, Mo - Mexico City
- (p) - Poissy, France
- So - Santiago (Small O above S)
- (u) - Utrecht

MONETARY SYSTEM

- 100 Centesimo = 1 Peso
- 1975-1993
- 1000 Old Pesos = 1 Nuevo (New) Peso
- Commencing 1994
- 1000 Nuevos Pesos = 1 Peso Uruguayo

REPUBLIC DECIMAL COINAGE



KM# 19 CENTESIMO

2.0000 g., Copper-Nickel **Obv:** Radiant sun design **Rev:** Value within wreath

Date	Mintage	F	VF	XF	Unc	BU	
1901A	6,000,000	1.00	5.00	20.00	50.00	—	
1901A Proof	—	Value: 225					—
1909A	5,000,000	0.50	2.00	6.00	15.00	—	
1924(p)	3,000,000	0.50	2.00	8.00	20.00	—	
1936A	2,000,000	0.50	2.00	8.00	20.00	—	



KM# 32 CENTESIMO

1.5000 g., Copper-Nickel **Obv:** Artigas bust right, 'HP' below **Rev:** Value within wreath **Note:** Medal rotation.

Date	Mintage	F	VF	XF	Unc	BU	
1953	5,000,000	0.25	0.50	1.00	3.00	—	
1953 Proof	—	Value: 150					—



KM# 20 2 CENTESIMOS

3.5000 g., Copper-Nickel, 20 mm. **Obv:** Radiant sun design **Rev:** Value within wreath

Date	Mintage	F	VF	XF	Unc	BU
1901A	7,500,000	1.00	4.00	12.00	30.00	—
1909A	10,000,000	1.00	2.00	9.00	20.00	—

Date	Mintage	F	VF	XF	Unc	BU
1924(p)	11,000,000	1.00	2.00	7.00	15.00	—
1936A	6,500,000	1.00	3.00	11.00	25.00	—
1941So	10,000,000	1.00	2.00	10.00	22.00	—



KM# 20a 2 CENTESIMOS

3.5000 g., Copper, 20 mm. **Obv:** Radiant sun design **Rev:** Value within wreath

Date	Mintage	F	VF	XF	Unc	BU
1943So	5,000,000	0.25	1.00	3.00	10.00	—
1944So	3,500,000	0.25	1.00	3.00	10.00	—
1945So	2,500,000	0.25	1.00	3.00	10.00	—
1946So	2,500,000	0.25	0.50	3.00	10.00	—
1947So	5,000,000	0.25	0.50	1.50	7.00	—
1948So	7,500,000	0.25	0.50	1.00	6.00	—
1949So	7,400,000	0.25	0.50	1.00	6.00	—
1951So	12,500,000	0.25	0.50	1.00	6.00	—



KM# 33 2 CENTESIMOS

2.5000 g., Copper-Nickel **Obv:** Artigas, 'HP' below **Rev:** Value within wreath **Note:** Medal rotation.

Date	Mintage	F	VF	XF	Unc	BU	
1953	50,000,000	0.15	0.30	1.00	5.00	—	
1953 Proof	—	Value: 65.00					—



KM# 37 2 CENTESIMOS

2.0000 g., Nickel-Brass **Obv:** Artigas, 'HP' below **Rev:** Value within wreath **Note:** Medal rotation.

Date	Mintage	F	VF	XF	Unc	BU	
1960	17,500,000	—	0.15	0.25	1.00	—	
1960 Proof	—	Value: 40.00					—



KM# 21 5 CENTESIMOS

5.0000 g., Copper-Nickel, 23.3 mm. **Obv:** Radiant sun design **Rev:** Value within wreath

Date	Mintage	F	VF	XF	Unc	BU	
1901A	6,000,000	1.00	4.00	12.00	30.00	—	
1901A Proof	—	Value: 325					—
1909A	5,000,000	1.00	3.00	10.00	22.00	—	
1909A Proof	—	Value: 175					—
1924(p)	5,000,000	0.50	2.00	6.00	15.00	—	
1936A	3,000,000	0.50	2.00	6.00	15.00	—	
1941So	2,400,000	0.25	1.00	4.00	10.00	—	
1941So Proof	—	Value: 200					—



KM# 21a 5 CENTESIMOS

5.0000 g., Copper, 22.8 mm. **Obv:** Radiant sun design **Rev:** Value within wreath

Date	Mintage	F	VF	XF	Unc	BU
1944So	4,000,000	0.25	1.00	3.00	10.00	—
1946So	2,000,000	0.20	1.00	4.00	12.00	—
1947So	2,000,000	0.20	1.00	4.00	12.00	—
1948So	3,000,000	0.20	0.75	3.00	10.00	—
1949So	2,800,000	0.20	0.75	3.00	10.00	—
1951So	15,000,000	0.20	0.50	2.00	7.00	—



KM# 34 5 CENTESIMOS

3.5000 g., Copper-Nickel **Obv:** Artigas, 'HP' below **Rev:** Value within wreath **Note:** Medal rotation.

Date	Mintage	F	VF	XF	Unc	BU	
1953	17,500,000	0.20	0.30	0.50	1.00	—	
1953 Proof	—	Value: 75.00					—



KM# 38 5 CENTESIMOS

3.5000 g., Nickel-Brass **Obv:** Artigas, 'HP' below **Rev:** Value within wreath **Note:** Medal rotation.

Date	Mintage	F	VF	XF	Unc	BU	
1960	88,000,000	—	0.15	0.25	1.00	—	
1960 Proof	—	Value: 75.00					—



KM# 25 10 CENTESIMOS

8.0000 g., Aluminum-Bronze, 27 mm. **Subject:** Constitutional Centennial **Obv:** MORLON behind neck **Rev:** Puma walking left in front of sun rays above value

Date	Mintage	F	VF	XF	Unc	BU
1930(a)	5,000,000	2.00	4.00	12.00	50.00	—



KM# 28 10 CENTESIMOS

6.0000 g., Aluminum-Bronze, 25 mm. **Obv:** Head laureate right **Rev:** Puma walking left in front of sunrays above value

Date	Mintage	F	VF	XF	Unc	BU
1936A	2,000,000	1.50	3.50	10.00	45.00	—



KM# 35 10 CENTESIMOS

4.5000 g., Copper-Nickel **Obv:** Artigas, 'HP' below **Rev:** Value within wreath **Note:** Medal rotation.

Date	Mintage	F	VF	XF	Unc	BU	
1953	28,250,000	0.15	0.20	0.30	1.00	—	
1953 Proof	—	Value: 75.00					—
1959	10,000,000	0.20	0.30	1.00	3.00	—	



KM# 39 10 CENTESIMOS

4.5000 g., Nickel-Brass **Obv:** Artigas, 'HP' below **Rev:** Value within wreath **Note:** Medal rotation.

Date	Mintage	F	VF	XF	Unc	BU	
1960	72,500,000	0.15	0.20	0.30	1.00	—	
1960 Proof	—	Value: 100					—



KM# 24 20 CENTESIMOS
5.0000 g., 0.8000 Silver 0.1286 oz. ASW **Obv:** Radiant sun peeks out over arms within wreath **Rev:** Head left

Date	Mintage	F	VF	XF	Unc	BU
1920	2,500,000	2.50	5.50	12.00	35.00	—



KM# 26 20 CENTESIMOS
5.0000 g., 0.8000 Silver 0.1286 oz. ASW, 25 mm. **Subject:** Constitutional Centennial **Obv:** Seated figure left above date **Rev:** Wheat stalks divide value, mint marks flank stems

Date	Mintage	F	VF	XF	Unc	BU
1930(a)	2,500,000	2.25	4.50	10.00	30.00	—



KM# 29 20 CENTESIMOS
3.0000 g., 0.7200 Silver 0.0694 oz. ASW, 19 mm. **Obv:** Head laureate right **Rev:** Wheat stalks divide value

Date	Mintage	F	VF	XF	Unc	BU
1942So	18,000,000	1.50	2.50	4.50	7.00	—



KM# 36 20 CENTESIMOS
3.0000 g., 0.7200 Silver 0.0694 oz. ASW, 19 mm. **Obv:** Head right **Rev:** Wheat stalks divide value

Date	Mintage	F	VF	XF	Unc	BU
1954(u)	10,000,000	1.25	1.75	2.50	5.00	—



KM# 44 20 CENTESIMOS
1.4000 g., Aluminum **Obv:** Head right **Rev:** Value within wreath **Note:** Medal rotation.

Date	Mintage	F	VF	XF	Unc	BU
1965So	40,000,000	0.15	0.20	0.35	1.00	—



KM# 40 25 CENTESIMOS
3.0000 g., Copper-Nickel **Obv:** 'HP' below bust **Rev:** Radiant sun peeking out above arms within wreath, value divides circle of stars **Note:** Medal rotation.

Date	Mintage	F	VF	XF	Unc	BU
1960	48,000,000	0.20	0.35	0.50	1.00	—
1960 Proof	—	Value: 80.00				

KM# 22 50 CENTESIMOS
12.5000 g., 0.9000 Silver 0.3617 oz. ASW

Date	Mintage	F	VF	XF	Unc	BU
1916	400,000	8.50	20.00	50.00	300	—
1917	5,600,000	6.50	12.00	30.00	150	—



KM# 31 50 CENTESIMOS
7.0000 g., 0.7000 Silver 0.1575 oz. ASW **Obv:** Head right **Rev:** Date below value

Date	Mintage	F	VF	XF	Unc	BU
1943So	10,800,000	BV	2.75	4.75	12.00	—



KM# 41 50 CENTESIMOS
Copper-Nickel **Obv:** Artigas bust right, 'HP' below **Rev:** Radiant sun peeking out above arms within wreath, value divides circle of stars **Note:** Medal rotation.

Date	Mintage	F	VF	XF	Unc	BU
1960	18,000,000	0.20	0.50	1.00	2.00	—
1960 Proof	—	Value: 80.00				



KM# 45 50 CENTESIMOS
Aluminum **Obv:** Artigas head right **Rev:** Value within wreath **Note:** Medal rotation.

Date	Mintage	F	VF	XF	Unc	BU
1965So	50,000,000	0.15	0.25	0.40	1.00	—



KM# 23 Pесо
25.0000 g., 0.9000 Silver 0.7234 oz. ASW **Obv:** Radiant sun peeking out above arms within wreath **Rev:** Bust left

Date	Mintage	F	VF	XF	Unc	BU
1917	2,000,000	12.00	20.00	50.00	250	—



KM# 30 Pесо
9.0000 g., 0.7200 Silver 0.2083 oz. ASW **Obv:** Artigas head right **Rev:** Puma walking left, sunrays behind

Date	Mintage	F	VF	XF	Unc	BU
1942So	9,000,000	BV	4.50	10.00	40.00	—



KM# 42 Pесо
Copper-Nickel **Obv:** Artigas head right **Rev:** Radiant sun peeking

out above arms within wreath, value divides circle of stars **Note:** Medal rotation.

Date	Mintage	F	VF	XF	Unc	BU
1960	8,000,000	0.25	0.50	0.75	2.00	—
1960 Proof	—	Value: 75.00				



KM# 46 Pесо
Aluminum-Bronze **Obv:** Artigas head right **Rev:** Radiant sun peeking out above arms within wreath, value divides circle of stars **Note:** Medal rotation.

Date	Mintage	F	VF	XF	Unc	BU
1965So	60,000,000	—	0.15	0.35	1.00	—
1965So Proof	25	Value: 65.00				



KM# 49 Pесо
Nickel-Brass, 17.3 mm. **Obv:** Artigas head right **Rev:** Flower and value **Note:** Medal rotation.

Date	Mintage	F	VF	XF	Unc	BU
1968So	103,200,000	—	—	0.15	0.75	—
1968So Proof	50	Value: 50.00				



KM# 52 Pесо
Aluminum-Brass **Obv:** Radiant sun with face **Rev:** Flower and value **Note:** Medal rotation.

Date	Mintage	F	VF	XF	Unc	BU
1969So	51,800,000	—	—	0.15	0.75	—



KM# 27 5 PESOS
8.4850 g., 0.9170 Gold 0.2501 oz. AGW, 22 mm. **Subject:** Constitution Centennial **Obv:** Artigas head right, L. BAZOR in left field behind neck **Rev:** Date flanked by sprigs below value

Date	Mintage	F	VF	XF	Unc	BU
1930(a)	Est. 100,000	—	—	BV	250	275

Note: Only 14,415 were released; Remainder withheld



KM# 47 5 PESOS
Aluminum-Bronze **Obv:** Artigas head right **Rev:** Radiant sun peeking out above arms within wreath, value divides circle of stars **Note:** Medal rotation.

Date	Mintage	F	VF	XF	Unc	BU
1965So	18,000,000	0.20	0.30	0.50	1.00	—
1965So Proof	25	Value: 75.00				



KM# 50 5 PESOS
3.0000 g., Nickel-Brass **Obv:** Artigas head right **Rev:** Flower and value **Note:** Medal rotation.

Date	Mintage	F	VF	XF	Unc	BU
1968So	42,680,000	0.10	0.20	0.30	0.40	—
1968So Proof	50	Value: 65.00				



KM# 53 5 PESOS

Aluminum-Bronze **Obv:** Radiant sun with face **Rev:** Flower and value **Note:** Medal rotation.

Date	Mintage	F	VF	XF	Unc	BU
1969So	42,320,000	—	—	0.10	0.30	—



KM# 43 10 PESOS

12.5000 g., 0.9000 Silver 0.3617 oz. ASW **Subject:** Sesquicentennial of Revolution Against Spain **Obv:** M.G. Rizzello bust right with hat **Rev:** Value within wreath

Date	Mintage	F	VF	XF	Unc	BU
1961	3,000,000	—	BV	9.00	8.00	10.00
1961 Proof	—	Value: 600				



KM# 48 10 PESOS

Aluminum-Bronze **Obv:** Artigas head right **Rev:** Radiant sun peeking out above arms within wreath, value divides circle of stars **Note:** Medal rotation.

Date	Mintage	F	VF	XF	Unc	BU
1965So	18,000,000	0.15	0.20	0.35	1.00	—



KM# 51 10 PESOS

Nickel-Brass, 23 mm. **Obv:** Artigas head right **Rev:** Flower and value **Note:** Medal rotation.

Date	Mintage	F	VF	XF	Unc	BU
1968So	90,000,000	0.15	0.20	0.35	0.65	—
1968So Proof	50	Value: 80.00				



KM# 54 10 PESOS

4.1000 g., Aluminum-Bronze, 23 mm. **Obv:** Radiant sun with face **Rev:** Flower and value **Note:** Medal rotation.

Date	Mintage	F	VF	XF	Unc	BU
1969So	10,000,000	0.15	0.20	0.35	0.65	—



KM# 56 20 PESOS

Copper-Nickel **Obv:** Radiant sun peeking out above arms within wreath **Rev:** Spears of wheat and value **Note:** Medal rotation.

Date	Mintage	F	VF	XF	Unc	BU
1970So	50,000,000	0.15	0.25	0.40	0.75	—
1970So Proof	—	Value: 80.00				



KM# 57 50 PESOS

Copper-Nickel **Obv:** Radiant sun peeking out above arms within wreath **Rev:** Spears of wheat and value **Note:** Medal rotation.

Date	Mintage	F	VF	XF	Unc	BU
1970So	20,000,000	0.20	0.40	0.60	1.50	—
1970So Proof	—	Value: 80.00				



KM# 58 50 PESOS

5.2000 g., Nickel-Brass **Subject:** Centennial - Birth of Rodo **Obv:** Rodo facing **Rev:** Feather, value and date **Note:** Medal rotation.

Date	Mintage	F	VF	XF	Unc	BU
1971So	15,000,000	0.20	0.50	1.00	2.00	—

KM# 58a 50 PESOS

6.0200 g., 0.9000 Silver 0.1742 oz. ASW **Subject:** Centennial - Birth of Rodo **Obv:** Rodo facing **Rev:** Feather, value and date

Date	Mintage	F	VF	XF	Unc	BU
1971So Proof	1,000	Value: 17.50				

KM# 58b 50 PESOS

Gold **Subject:** Centennial - Birth of Rodo **Obv:** Rodo facing **Rev:** Feather, value and date

Date	Mintage	F	VF	XF	Unc	BU
1971So Proof	100	Value: 375				



KM# 59 100 PESOS

8.0000 g., Copper-Nickel **Obv:** Artigas head 1/4 left **Rev:** Value, date and sprig **Note:** Coin rotation.

Date	Mintage	F	VF	XF	Unc	BU
1973Mx	20,000,000	0.25	0.50	1.00	2.50	—



KM# 55 1000 PESOS

25.0000 g., 0.9000 Silver 0.7234 oz. ASW **Series:** F.A.O. **Obv:** Stylized radiant sun with face **Rev:** Assorted stylized designs within circle, REPUBLICA ORIENTAL DEL URUGUAY **Note:** Medal rotation.

Date	Mintage	F	VF	XF	Unc	BU
1969So	500,000	—	BV	12.50	15.00	20.00
1969So Proof	350	Value: 150				

KM# 55a 1000 PESOS

Bronze **Series:** F.A.O. **Obv:** Stylized radiant sun with face **Rev:** Assorted stylized designs within circle

Date	Mintage	F	VF	XF	Unc	BU
1969So	11,000	—	—	15.00	20.00	30.00

KM# 55b 1000 PESOS

Gold **Series:** F.A.O. **Obv:** Stylized radiant sun with face **Rev:** Assorted stylized designs within circle

Date	Mintage	F	VF	XF	Unc	BU
1969So	450	—	—	—	800	850

REFORM COINAGE

1000 Old Pesos = 1 Nuevo (New) Peso



KM# 71 CENTESIMO

1.0000 g., Aluminum, 19 mm. **Obv:** Radiant sun with face **Rev:** Value in front of supine wheat stalk **Note:** Medal rotation.

Date	Mintage	F	VF	XF	Unc	BU
1977So	10,000,000	—	—	0.15	0.25	—

KM# 71a CENTESIMO

3.7000 g., 0.9000 Silver 0.1071 oz. ASW, 19 mm. **Obv:** Radiant sun with face **Rev:** Value in front of supine wheat stalk

Date	Mintage	F	VF	XF	Unc	BU
1979So Proof	202	Value: 15.00				

KM# 71b CENTESIMO

6.2600 g., 0.9000 Gold 0.1811 oz. AGW, 19 mm. **Obv:** Radiant sun with face **Rev:** Value in front of supine wheat stalk

Date	Mintage	F	VF	XF	Unc	BU
1979So Proof	50	Value: 185				



KM# 72 2 CENTESIMOS

Aluminum, 21 mm. **Obv:** Radiant sun with face **Rev:** Value in front of supine wheat stalk **Note:** Medal rotation.

Date	Mintage	F	VF	XF	Unc	BU
1977So	17,000,000	—	—	0.15	0.25	—
1978So	3,000,000	—	—	0.15	0.25	—

KM# 72a 2 CENTESIMOS

5.2000 g., 0.9000 Silver 0.1505 oz. ASW, 21 mm. **Obv:** Radiant sun with face **Rev:** Value in front of supine wheat stalk

Date	Mintage	F	VF	XF	Unc	BU
1979So Proof	202	Value: 20.00				

KM# 72b 2 CENTESIMOS

9.2500 g., 0.9000 Gold 0.2676 oz. AGW, 21 mm. **Obv:** Radiant sun with face **Rev:** Value in front of supine wheat stalk

Date	Mintage	F	VF	XF	Unc	BU
1979So Proof	52	Value: 285				



KM# 73 5 CENTESIMOS

Aluminum, 23 mm. **Obv:** Steer left **Rev:** Value in front of supine wheat stalk **Note:** Medal rotation.

Date	Mintage	F	VF	XF	Unc	BU
1977So	11,000,000	—	—	0.15	0.50	—
1978So	19,000,000	—	—	0.15	0.50	—

KM# 73a 5 CENTESIMOS

7.4000 g., 0.9000 Silver 0.2141 oz. ASW, 23 mm. **Obv:** Steer left **Rev:** Value in front of supine wheat stalk

Date	Mintage	F	VF	XF	Unc	BU
1979So Proof	202	Value: 20.00				

KM# 73b 5 CENTESIMOS

12.5500 g., 0.9000 Gold 0.3631 oz. AGW, 23 mm. **Obv:** Steer left **Rev:** Value in front of supine wheat stalk

Date	Mintage	F	VF	XF	Unc	BU
1979So Proof	52	Value: 375				



KM# 66 10 CENTESIMOS

3.1000 g., Aluminum-Bronze, 19 mm. **Obv:** Horse left **Rev:** Value flanked by sprigs **Note:** Medal rotation.

Date	Mintage	F	VF	XF	Unc	BU
1976So	127,400,000	—	—	0.30	0.80	1.50
1976So Proof	—	—	—	—	—	—
1977So	12,700,000	—	—	0.35	0.85	1.50
1978So	19,900,000	—	—	0.35	0.85	1.50
1981So	—	—	—	0.35	0.85	1.50

KM# 66a 10 CENTESIMOS

3.8000 g., 0.9000 Silver 0.1100 oz. ASW, 19 mm. **Obv:** Horse
left Rev: Value flanked by sprigs
Date **Mintage** **F** **VF** **XF** **Unc** **BU**
 1976So Proof 200 Value: 20.00
 1977So Proof 200 Value: 20.00



KM# 66b 10 CENTESIMOS

6.0000 g., 0.9000 Gold 0.1736 oz. AGW, 19 mm. **Obv:** Horse
left Rev: Value flanked by sprigs
Date **Mintage** **F** **VF** **XF** **Unc** **BU**
 1976So Proof 50 Value: 175

KM# 67 20 CENTESIMOS

5.1000 g., Aluminum-Bronze, 22 mm. **Obv:** Small building on top of hill
Rev: Value flanked by sprigs **Note:** Medal rotation.
Date **Mintage** **F** **VF** **XF** **Unc** **BU**
 1976So 40,000,000 — — 0.20 0.45 1.00
 1976So Proof — — — — — —
 1977So 4,700,000 — — 0.20 0.60 1.00
 1978So 15,300,000 — — 0.20 0.45 0.85
 1981So — — — — 0.20 0.45 0.85

KM# 67a 20 CENTESIMOS

6.4000 g., 0.9000 Silver 0.1852 oz. ASW, 22 mm. **Obv:** Small building on top of hill
Rev: Value flanked by sprigs
Date **Mintage** **F** **VF** **XF** **Unc** **BU**
 1976So Proof 200 Value: 22.50
 1977So Proof 200 Value: 22.50

KM# 67b 20 CENTESIMOS

10.5000 g., 0.9000 Gold 0.3038 oz. AGW, 22 mm. **Obv:** Small building on top of hill
Rev: Value flanked by sprigs
Date **Mintage** **F** **VF** **XF** **Unc** **BU**
 1976So Proof 50 Value: 350



KM# 68 50 CENTESIMOS

7.0000 g., Aluminum-Bronze, 25.5 mm. **Obv:** Scale **Rev:** Value flanked by sprigs
Date **Mintage** **F** **VF** **XF** **Unc** **BU**
 1976So 30,000,000 — — 0.20 0.50 1.00
 1976So Proof — — — — — —
 1977So 9,800,000 — — 0.20 0.50 1.00
 1981So 200,000 — — 0.25 0.60 1.25

KM# 68a 50 CENTESIMOS

9.0000 g., 0.9000 Silver 0.2604 oz. ASW, 25.5 mm. **Obv:** Scale **Rev:** Value flanked by sprigs
Date **Mintage** **F** **VF** **XF** **Unc** **BU**
 1976So Proof 200 Value: 35.00
 1977So Proof 200 Value: 35.00

KM# 68b 50 CENTESIMOS

15.0000 g., 0.9000 Gold 0.4340 oz. AGW, 25.5 mm. **Obv:** Scale **Rev:** Value flanked by sprigs
Date **Mintage** **F** **VF** **XF** **Unc** **BU**
 1976So Proof 50 Value: 500

KM# 69 NUEVO PESO

11.1000 g., Aluminum-Bronze, 30 mm. **Obv:** Head of Jose Gervasio Artigas left **Rev:** Value in front of supine wheat stalk
Edge: Plain **Note:** Medal rotation.
Date **Mintage** **F** **VF** **XF** **Unc** **BU**
 1976So 65,540,000 — — 0.30 0.60 1.25
 1976So Proof — — — — — —
 1977So 7,360,000 — — 0.30 0.65 1.45
 1978So 27,100,000 — — 0.30 0.65 1.45

KM# 69a NUEVO PESO

13.5000 g., 0.9000 Silver 0.3906 oz. ASW, 30 mm. **Obv:** Head of Jose Gervasio Artigas left **Rev:** Value in front of supine wheat stalk
Date **Mintage** **F** **VF** **XF** **Unc** **BU**
 1976So Proof 200 Value: 40.00

KM# 69b NUEVO PESO

23.0000 g., 0.9000 Gold 0.6655 oz. AGW, 30 mm. **Obv:** Head of Jose Gervasio Artigas left **Rev:** Value in front of supine wheat stalk
Date **Mintage** **F** **VF** **XF** **Unc** **BU**
 1976So Proof 50 Value: 650

KM# 74 NUEVO PESO

5.9000 g., Copper-Nickel, 24 mm. **Obv:** Radiant sun peeking over arms within wreath **Rev:** Flower and value **Note:** Medal rotation.
Date **Mintage** **F** **VF** **XF** **Unc** **BU**
 1980So 50,000,000 — 0.20 0.35 0.65 1.00

KM# 74a NUEVO PESO

7.0000 g., 0.9000 Silver 0.2025 oz. ASW, 24 mm. **Obv:** Radiant sun peeking over arms within wreath **Rev:** Flower and value
Date **Mintage** **F** **VF** **XF** **Unc** **BU**
 1980So Proof 300 Value: 25.00

KM# 74b NUEVO PESO

11.6500 g., 0.9000 Gold 0.3371 oz. AGW, 24 mm. **Obv:** Radiant sun peeking over arms within wreath **Rev:** Flower and value
Date **Mintage** **F** **VF** **XF** **Unc** **BU**
 1980So Proof 100 Value: 340

KM# 76 NUEVO PESO

6.9400 g., 0.9000 Silver 0.2008 oz. ASW **Obv:** National flag
Date **Mintage** **F** **VF** **XF** **Unc** **BU**
 1981 Proof 100 Value: 30.00

KM# 95 NUEVO PESO

Stainless Steel **Obv:** Radiant sun **Rev:** Value within wreath
Note: Medal rotation.
Date **Mintage** **F** **VF** **XF** **Unc** **BU**
 1989 — — — 0.15 0.35 0.65



KM# 77 2 NUEVO PESOS

7.1000 g., Copper-Nickel-Zinc, 25 mm. **Subject:** World Food Day **Obv:** Wheat stalks divide date and country name **Rev:** Value **Edge:** Plain
Date **Mintage** **F** **VF** **XF** **Unc** **BU**
 1981 95,000,000 — 0.25 0.50 1.00 1.50

KM# 77a 2 NUEVO PESOS

14.5300 g., 0.9000 Gold 0.4204 oz. AGW, 25 mm. **Subject:** World Food Day **Obv:** Wheat stalks divide date country name **Rev:** Value
Date **Mintage** **F** **VF** **XF** **Unc** **BU**
 1981 Proof 100 Value: 425



KM# 65 5 NUEVO PESOS

14.4000 g., Copper-Nickel-Aluminum **Subject:** 150th Anniversary - Revolutionary Movement **Obv:** Artigas head facing within square above inscription **Rev:** Upright design **Note:** Medal rotation.
Date **Mintage** **F** **VF** **XF** **Unc** **BU**
 ND(1975)So 3,000,000 0.50 0.75 1.25 3.50 5.00

KM# 65a 5 NUEVO PESOS

18.4300 g., 0.9000 Silver 0.5333 oz. ASW **Subject:** 150th Anniversary - Revolutionary Movement **Obv:** Artigas head facing within square above inscription **Rev:** Upright design
Date **Mintage** **F** **VF** **XF** **Unc** **BU**
 ND(1975)So Proof 2,000 Value: 15.00

KM# 65b 5 NUEVO PESOS

Gold **Subject:** 150th Anniversary - Revolutionary Movement **Obv:** Artigas head facing within square above inscription **Rev:** Upright design
Date **Mintage** **F** **VF** **XF** **Unc** **BU**
 ND(1975)So Proof 1,000 Value: 550
Note: 50 pieces each in aluminum, alpaca and copper are reported to have been struck



KM# 70 5 NUEVO PESOS

Copper-Aluminum **Subject:** 250th Anniversary - Founding of Montevideo **Obv:** Head facing to left of value **Rev:** Crowned shield within wreath **Note:** Medal rotation.
Date **Mintage** **F** **VF** **XF** **Unc** **BU**
 1976So 300,000 0.75 1.00 1.50 4.00 5.50

KM# 70a 5 NUEVO PESOS

30.0000 g., 0.9000 Gold 0.8680 oz. AGW **Subject:** 250th Anniversary - Founding of Montevideo **Obv:** Head facing to left of value **Rev:** Crowned shield within wreath
Date **Mintage** **F** **VF** **XF** **Unc** **BU**
 1976So Proof 100 Value: 850

KM# 70b 5 NUEVO PESOS

Silver **Subject:** 250th Anniversary - Founding of Montevideo **Obv:** Head facing to left of value **Rev:** Crowned shield within wreath
Date **Mintage** **F** **VF** **XF** **Unc** **BU**
 1976So — — — — 175 —



KM# 75 5 NUEVO PESOS

7.9000 g., Copper-Nickel, 26.15 mm. **Obv:** National flag **Rev:** Flower and value **Note:** Medal rotation.
Date **Mintage** **F** **VF** **XF** **Unc** **BU**
 1980So 50,000,000 — 0.20 0.40 1.50 2.00
 1981So — — 0.20 0.40 1.50 2.00

KM# 75a 5 NUEVO PESOS

9.3000 g., 0.9000 Silver 0.2691 oz. ASW, 26.15 mm. **Obv:** National flag **Rev:** Flower and value
Date **Mintage** **F** **VF** **XF** **Unc** **BU**
 1980So Proof 300 Value: 30.00

KM# 75b 5 NUEVO PESOS

15.6000 g., 0.9000 Gold 0.4514 oz. AGW, 26.15 mm. **Obv:** National flag **Rev:** Flower and value
Date **Mintage** **F** **VF** **XF** **Unc** **BU**
 1980So Proof 100 Value: 450

KM# 78 5 NUEVO PESOS

9.3000 g., 0.9000 Silver 0.2691 oz. ASW **Obv:** Coat of arms
Date **Mintage** **F** **VF** **XF** **Unc** **BU**
 1981 Proof 100 Value: 30.00



KM# 92 5 NUEVO PESOS

Stainless Steel **Obv:** Radiant sun **Rev:** Value and date within wreath **Note:** Medal rotation.
Date **Mintage** **F** **VF** **XF** **Unc** **BU**
 1989 65,000,000 — — 0.15 0.35 0.65



KM# 79 10 NUEVO PESOS

9.8000 g., Copper-Nickel, 28 mm. **Obv:** Bust of Jose Gervasio Artigas half left **Rev:** Flower and value **Note:** Medal rotation.
Date **Mintage** **F** **VF** **XF** **Unc** **BU**
 1981So — — 0.20 0.50 1.75 2.25

KM# 79a 10 NUEVO PESOS

11.6300 g., 0.9000 Silver 0.3365 oz. ASW, 28 mm. **Obv:** Bust of Jose Gervasio Artigas half left **Rev:** Flower and value
Date **Mintage** **F** **VF** **XF** **Unc** **BU**
 1981So Proof 100 Value: 35.00

KM# 79b 10 NUEVO PESOS

19.4800 g., 0.9000 Gold 0.5636 oz. AGW, 28 mm. **Obv:** Bust of Jose Gervasio Artigas half left **Rev:** Flower and value
Date **Mintage** **F** **VF** **XF** **Unc** **BU**
 1981So Proof 100 Value: 550



KM# 93 10 NUEVO PESOS

Stainless Steel **Obv:** Radiant sun **Rev:** Value and date within wreath **Note:** Medal rotation.
Date **Mintage** **F** **VF** **XF** **Unc** **BU**
 1989 79,000,000 — — 0.20 0.45 0.75



KM# 86 20 NUEVO PESOS
Copper-Nickel, 30 mm. **Subject:** World Fisheries Conference
Obv: Radiant sun peeking out above arms within wreath **Rev:** Fish
Edge: Reeded **Note:** Medal rotation.

Date	Mintage	F	VF	XF	Unc	BU
1984	3,771	—	—	—	20.00	25.00

KM# 86a 20 NUEVO PESOS
11.6600 g., 0.9250 Silver 0.3467 oz. ASW, 30 mm. **Subject:** World Fisheries Conference
Obv: Radiant sun peeking out above arms within wreath **Rev:** Fish

Date	Mintage	F	VF	XF	Unc	BU
1984 Proof	25,000	Value: 32.00	—	—	—	—

KM# 86b 20 NUEVO PESOS
19.6000 g., 0.9170 Gold 0.5778 oz. AGW, 30 mm. **Subject:** World Fisheries Conference
Obv: Radiant sun peeking out above arms within wreath **Rev:** Fish

Date	Mintage	F	VF	XF	Unc	BU
1984 Proof	100	Value: 575	—	—	—	—



KM# 94 50 NUEVO PESOS
4.7000 g., Stainless Steel **Obv:** Radiant sun **Rev:** Value and date within wreath **Note:** Medal rotation.

Date	Mintage	F	VF	XF	Unc	BU
1989	—	—	—	0.20	0.50	0.85



KM# 80 100 NUEVO PESOS
12.0000 g., 0.9000 Silver 0.3472 oz. ASW **Obv:** Hydroelectric dam
Rev: Conjoined arms with radiant sun peeking out above arms within wreath

Date	Mintage	F	VF	XF	Unc	BU
1981So	25,000	—	—	—	7.50	9.00



KM# 96 100 NUEVO PESOS
Stainless Steel **Obv:** Gaucho with hat right **Rev:** Value and date within wreath **Note:** Medal rotation.

Date	Mintage	F	VF	XF	Unc	BU
1989	—	—	—	0.35	0.75	1.50



KM# 97 200 NUEVO PESOS
Copper-Nickel **Obv:** Unchained Liberty **Rev:** Value and date within wreath **Note:** Medal rotation.

Date	Mintage	F	VF	XF	Unc	BU
1989	—	—	—	—	1.50	2.50



KM# 82 500 NUEVO PESOS
12.0000 g., 0.9000 Silver 0.3472 oz. ASW **Obv:** Hydroelectric dam
Rev: Radiant sun peeking out above arms within wreath above date

Date	Mintage	F	VF	XF	Unc	BU
1983So	15,000	—	—	—	7.50	9.00



KM# 90 500 NUEVO PESOS
12.0000 g., 0.9000 Silver 0.3472 oz. ASW **Obv:** Head of General Leandro Gomez half left **Rev:** Building above value and date

Date	Mintage	F	VF	XF	Unc	BU
1986Mo Proof	6,000	Value: 21.50	—	—	—	—



KM# 98 500 NUEVO PESOS
Copper Nickel **Obv:** Bust of Jose Gervasio Artigas half right **Rev:** Value and date within wreath **Note:** Medal rotation.

Date	Mintage	F	VF	XF	Unc	BU
1989	—	—	—	—	3.00	4.50

KM# 87 2000 NUEVO PESOS
25.0000 g., 0.9000 Silver 0.7234 oz. ASW **Subject:** 140th Anniversary of Silver Coinage and 25th Meeting of Inter-American Bank Governors **Obv:** Radiant sun peeking over arms within wreath **Rev:** Map within U-shaped design below inscription **Note:** Coin rotation.

Date	Mintage	F	VF	XF	Unc	BU
1984 Proof	15,000	Value: 18.50	—	—	—	—



KM# 88 2000 NUEVO PESOS
25.0000 g., 0.9000 Silver 0.7234 oz. ASW **Subject:** 25th Meeting of Inter-American Bank Governors **Obv:** Radiant sun peeking over arms within wreath **Rev:** Map within U-shaped design below inscription **Note:** Coin rotation.

Date	Mintage	F	VF	XF	Unc	BU
1984 Proof	15,000	Value: 18.50	—	—	—	—

KM# 81 5000 NUEVO PESOS
12.0000 g., 0.9000 Silver 0.3472 oz. ASW **Obv:** Hydroelectric dam **Rev:** Conjoined arms with radiant sun peeking out above arms within wreath

Date	Mintage	F	VF	XF	Unc	BU
1981So Proof	15,000	Value: 15.00	—	—	—	—



KM# 91 5000 NUEVO PESOS
25.0000 g., 0.9000 Silver 0.7234 oz. ASW, 37 mm. **Subject:** 20th Anniversary of Central Bank **Obv:** National arms, sun face **Rev:** Triangular wheel design

Date	Mintage	F	VF	XF	Unc	BU
1987So Proof	10,000	Value: 16.50	—	—	—	—

KM# 91a 5000 NUEVO PESOS
42.7600 g., Gold **Obv:** Double wheel design **Rev:** Snowflake design

Date	Mintage	F	VF	XF	Unc	BU
1987	—	—	—	—	—	—

KM# 99 5000 NUEVO PESOS
25.0000 g., 0.9000 Silver 0.7234 oz. ASW **Subject:** Latin America Presidents' Assembly **Obv:** Value and date within circle **Rev:** Assorted arms

Date	Mintage	F	VF	XF	Unc	BU
1988 Proof	—	Value: 20.00	—	—	—	—



KM# 85 20000 NUEVO PESOS
20.0000 g., 0.9000 Gold 0.5787 oz. AGW **Obv:** Hydroelectric dam **Rev:** Radiant sun peeking out above arms within wreath

Date	Mintage	F	VF	XF	Unc	BU
1983So Proof	2,500	Value: 575	—	—	—	—



KM# 89 20000 NUEVO PESOS
19.8700 g., 0.9000 Gold 0.5749 oz. AGW, 33.1 mm. **Subject:** 130th Anniversary of Gold Coinage and 25th Meeting of Inter-American Bank Governors **Obv:** Radiant sun peeking out above arms within wreath of assorted flags **Rev:** Map within U-shaped design below value and inscription **Edge:** Reeded

Date	Mintage	F	VF	XF	Unc	BU
1984 Proof	1,500	Value: 575	—	—	—	—



KM# 101 25000 PESOS
12.5000 g., 0.9000 Silver 0.3617 oz. ASW **Subject:** 25th Anniversary of Central Bank **Obv:** Bell design above value **Rev:** Towered bank building to lower right of arms

Date	Mintage	F	VF	XF	Unc	BU
1992	—	—	—	—	16.50	18.50

KM# 100 50000 NUEVO PESOS

27.0000 g., 0.9250 Silver 0.8029 oz. ASW **Subject:** Ibero - American Series **Obv:** Arms within center circle of value, country name and assorted arms **Rev:** Crossed flags and crowned shield divides dates **Note:** Coin rotation.

Date	Mintage	F	VF	XF	Unc	BU
1991 Proof	70,000	Value: 37.50				

REFORM COINAGE

March 1993

1,000 Nuevos Pesos = 1 Uruguayan Peso; 100 Centesimos = 1 Uruguayan Peso (UYP)



KM# 102 10 CENTESIMOS

1.6900 g., Stainless Steel, 14.48 mm. **Obv:** Artigas head right **Rev:** Value, date and sprig **Note:** Coin rotation.

Date	Mintage	F	VF	XF	Unc	BU
1994	—	—	—	0.25	0.50	0.65



KM# 105 20 CENTESIMOS

Stainless Steel **Obv:** Artigas head right **Rev:** Value, date and sprig **Note:** Coin rotation.

Date	Mintage	F	VF	XF	Unc	BU
1994	—	—	—	0.30	0.60	0.75



KM# 106 50 CENTESIMOS

2.9400 g., Stainless Steel, 20.97 mm. **Obv:** Bust of Artigas right **Obv. Leg.:** REPUBLICA ORIENTAL DEL URUGUAY **Rev:** Value, date and sprig **Edge:** Plain **Note:** Coin rotation.

Date	Mintage	F	VF	XF	Unc	BU
1994	—	—	—	0.35	0.75	1.00
1998	—	—	—	0.35	0.75	1.00



KM# 121 10 PESOS

10.3000 g., Bi-Metallic Brass center in Stainless Steel ring, 28 mm. **Obv:** Artigas head right within circle **Rev:** Value above signature within circle **Edge:** Plain

Date	Mintage	F	VF	XF	Unc	BU
2000	—	—	—	—	3.50	5.00

KM# 103.1 UN PESO URUGUAYO

Brass **Obv:** Artigas head right **Rev:** Value and date **Note:** Left point of bust shoulder points at "U" in Republic.

Date	Mintage	F	VF	XF	Unc	BU
1994	—	—	—	—	0.60	1.00



KM# 103.2 UN PESO URUGUAYO

3.5000 g., Brass, 19.95 mm. **Obv:** Bust of Artigas right **Obv. Leg.:** REPUBLICA ORIENTAL DEL URUGUAY **Rev:** Value and date **Edge:** Plain **Note:** Medal rotation; left point of bust shoulder points at "P" in Republic.

Date	Mintage	F	VF	XF	Unc	BU
1994So	—	—	—	—	0.50	0.75
1998So	—	—	—	—	0.50	0.75



KM# 104 2 DOS PESOS URUGUAYOS

4.4900 g., Brass, 23.0 mm. **Obv:** Bust of Artigas right **Obv. Leg.:** REPUBLICA ORIENTAL DEL URUGUAY **Rev:** Value and date **Edge:** Plain **Note:** Medal rotation.

Date	Mintage	F	VF	XF	Unc	BU
1994So	—	—	—	0.75	1.50	2.00
1998So	—	—	—	0.75	1.50	2.00

Note: Mint mark under bust



KM# 113 50 PESOS URUGUAYOS

12.5000 g., 0.9000 Silver 0.3617 oz. ASW **Subject:** Bicentennial - City of Melo **Obv:** Map and date **Rev:** City arms, value and date

Date	Mintage	F	VF	XF	Unc	BU
1996 Proof	10,000	Value: 20.00				

KM# 111 100 PESOS URUGUAYOS

25.0000 g., 0.9990 Silver 0.8029 oz. ASW **Subject:** 50th Anniversary - F.A.O. **Obv:** Wheat stalks divide value **Rev:** F.A.O logo and dates within circle

Date	Mintage	F	VF	XF	Unc	BU
ND1995 Proof	—	Value: 20.00				



KM# 112 100 PESOS URUGUAYOS

25.0000 g., 0.9990 Silver 0.8029 oz. ASW **Subject:** Centennial - Central Bank **Obv:** Radiant sun face **Rev:** Central Bank building

Date	Mintage	F	VF	XF	Unc	BU
1996 Proof	50,000	Value: 22.50				

KM# 107 200 PESOS URUGUAYOS

27.0000 g., 0.9250 Silver 0.8029 oz. ASW **Subject:** Environmental Protection **Obv:** Arms in wreath within center circle of assorted arms **Rev:** Pampas deer right

Date	Mintage	F	VF	XF	Unc	BU
1994 Proof	20,000	Value: 35.00				

KM# 116 200 PESOS URUGUAYOS

28.2800 g., 0.9250 Silver 0.8410 oz. ASW **Subject:** 50th Anniversary - United Nations

Date	Mintage	F	VF	XF	Unc	BU
1995 Proof	—	Value: 42.50				

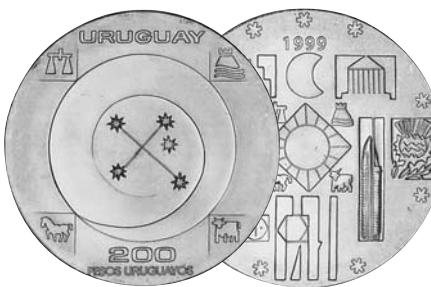

KM# 115 200 PESOS URUGUAYOS

25.0000 g., 0.9000 Silver 0.7234 oz. ASW **Subject:** Millennium Change **Obv:** Southern Cross stars within design **Rev:** Stylized symbols of mankind's connection to the stars, "CAMBIO DE MILENIO" twice

Date	Mintage	F	VF	XF	Unc	BU
1999	50,000	—	—	—	25.00	30.00

KM# 114 250 PESOS URUGUAYOS

27.0000 g., 0.9000 Silver 0.7812 oz. ASW **Subject:** Ibero - American Series **Obv:** Arms in wreath within center circle of assorted arms **Rev:** Standing figures leaning on wooden gate

Date	Mintage	F	VF	XF	Unc	BU
1997 Proof	11,000	Value: 45.00				



KM# 117 250 PESOS URUGUAYOS

27.0000 g., 0.9000 Silver 0.7812 oz. ASW, 40 mm. **Series:** Ibero - American **Obv:** Arms in wreath within center circle of assorted arms **Rev:** Man and woman on horseback **Edge:** Reeded

Date	Mintage	F	VF	XF	Unc	BU
2000 Proof	8,000	Value: 47.50				

GOLD BULLION COINAGE



KM# 108 1/4 GAUCHO

8.6400 g., 0.9000 Gold 0.2500 oz. AGW **Obv:** Head of Gaucha right **Rev:** Value within wreath

Date	Mintage	F	VF	XF	Unc	BU
1992 Proof	—	Value: 25.00				

KM# 109 1/2 GAUCHO

17.2800 g., 0.9000 Gold 0.5000 oz. AGW **Obv:** Head of Gaucha right **Rev:** Value "1/2" within wreath

Date	Mintage	F	VF	XF	Unc	BU
1992 Proof	—	Value: 50.00				



KM# 110 GAUCHO

34.5590 g., 0.9000 Gold 0.9999 oz. AGW **Obv:** Head of Gaucha right **Rev:** Value within wreath

Date	Mintage	F	VF	XF	Unc	BU
1992 Proof	—	Value: 70.00				

ESSAIS

KM# **Date** **Mintage** **Identification** **Mkt Val**

E5	1924(p)	12 Centesimo.	Nickel. KM19.	250
----	---------	---------------	---------------	-----

E6	1924(p)	12 2 Centesimos.	Nickel. KM20.	275
----	---------	------------------	---------------	-----

E7	1924(p)	12 5 Centesimos.	Nickel. KM21.	300
----	---------	------------------	---------------	-----

KM# Date Mintage Identification Mkt Val



E8 1930(a) 70 10 Centesimos. Aluminum-Bronze. KM25. 100
 E10 1930(a) 60 10 Centesimos. Gold. 18.3200 g. Head laureate right. Puma walking left in front of sun rays. KM25. 2,500



E11 1930(a) — 20 Centesimos. Aluminum-Bronze. Seated figure left above date. Wheat stalks divides value. KM24. 100
 EA12 1930 — 20 Centesimos. Silver. 4.9000 g. —
 E12 1930(a) 60 20 Centesimos. Gold. 8.9500 g. KM24. 2,750



E13 1930(a) 70 5 Pesos. Aluminum-Bronze. KM27. 225
 E14 1930(a) 60 5 Pesos. Gold. KM27. 1,850
 E15 1983 100 500 Pesos. Gold. ENSAYO, KM82. 425
 E16 1983 200 2000 Pesos. Copper. KM83. 95.00
 E17 1983 20 2000 Pesos. Gold. KM83 2,750
 E18 1983 200 20000 Pesos. Silver. ENSAYO, KM85. 65.00
 E19 1983 1,500 20000 Pesos. Gold. ENSAYO, KM85. 475
 E20 1984 20,500 20 Pesos. Silver. ENSAYO, KM86a. 22.50
 E21 1984 600 20 Pesos. Gold. ENSAYO, KM86b. 375
 E22 1984 1,500 20000 Pesos. Gold. ENSAYO, KM89. 425

PATTERNS

Including off metal strikes

KM# Date Mintage Identification Mkt Val
 Pn38 ND(1904) — 4 Centesimos. Copper-Nickel. Radiant sun face. Value below banner in center. 275
 PnA39 1916 — 50 Centesimos. Silver. —
 Pn39 1916 45 50 Centesimos. Silver. —
 Pn40 1917 20 Peso. Silver. —
 PnA41 1920 — 20 Centesimos. Copper-Nickel. Similar to KM#24. —
 Pn41 1942 10 20 Centesimos. Copper Gilt. —
 PnA42 1942 20 20 Centesimos. Silver Gilt. —
 Pn42 1942 — 20 Centesimos. Gold. KM29. 475
 Pn43 1942So — Peso. Gold. KM30. 1,000
 Pn44 1943So — 2 Centesimos. Gold. KM20a. 950
 Pn45 1943So — 50 Centesimos. Gold. KM31 1,000
 PnB51 1953 — Peso. Brass. Similar to PNA51. —
 PnC51 1953 — Peso. Copper-Nickel. Similar to PNA51. —
 PnD51 1953 — Peso. Silver. Similar to PNA51. —
 Pn46 1953 100 Centesimo. 0.9160 Gold. KM32. —
 Pn47 1953 — 2 Centesimos. Aluminum. KM33. —
 Pn48 1953 100 2 Centesimos. 0.9160 Gold. KM33. —
 Pn49 1953 100 5 Centesimos. 0.9160 Gold. KM34. —
 Pn50 1953 100 10 Centesimos. 0.9160 Gold. KM35. —
 Pn51 1954 100 20 Centesimos. 0.9830 Gold. KM36. 550
 Pn52 1959 — 10 Centesimos. 0.9160 Gold. KM35. —
 Pn53 1960 100 2 Centesimos. Gold. KM37. —
 Pn54 1960 100 5 Centesimos. Gold. KM38. —
 Pn55 1960 100 10 Centesimos. Gold. KM39. —
 Pn56 1960 100 25 Centesimos. Gold. KM40. —
 Pn57 1960 100 50 Centesimos. Gold. KM41. —
 Pn58 1960 — Peso. Gold. KM42. —
 PnA54 ND(1960) — 5 Centesimos. Nickel. Similar to KM#34 and KM#38 reverses. With a "Z" inside the base of the 5. —
 PnB54 ND(1960) — 5 Centesimos. Aluminum. Similar to KM#34 and KM#38 reverses. With "HA" in the base of the 5 and "MBL" above the 5. —
 Pn59 1960 — 10 Pesos. Gold. —
 PnA60 1961 — 10 Pesos. Gold. KM43. —
 Pn60 1965So 10 20 Centesimos. Copper. KM44. —
 Pn61 1965So — 20 Centesimos. Silver. KM44. —
 Pn62 1965So — 20 Centesimos. Gold. KM44. —

KM# Date Mintage Identification Mkt Val
 Pn63 1965So 25 50 Centesimos. Aluminum-Bronze. KM45. —
 Pn64 1965So 10 50 Centesimos. Copper. KM45. —
 Pn65 1965So 25 50 Centesimos. Copper-Nickel. KM45. —
 Pn66 1965So — 50 Centesimos. Silver. KM45. —
 Pn67 1965So — 50 Centesimos. Gold. KM45. —
 Pn68 1965So 10 Peso. Copper. KM46. —
 Pn69 1965So 25 Peso. Copper-Nickel. KM46. —
 Pn70 1965So — Peso. Silver. KM46. —
 Pn71 1965So — Peso. Gold. KM46. —
 Pn72 1965So 10 5 Pesos. Copper. KM47. —
 Pn73 1965So 25 5 Pesos. Copper-Nickel. KM47. —
 Pn74 1965So — 5 Pesos. Silver. KM47. —
 Pn75 1965So — 5 Pesos. Gold. KM47. —
 Pn76 1965So 10 10 Pesos. Copper. KM48. —
 Pn77 1965So — 10 Pesos. Silver. KM48. —
 PnA69 1965 — Peso. Aluminum-Bronze. 24 mm. Similar to KM#46. Planchet is 5 Pesos. —
 PnA73 1965 — 5 Pesos. Copper-Nickel. 29 mm. Similar to KM#47. Planchet is 10 Pesos. —
 PnB84 1968 — 20 Pesos. Copper-Nickel. Similar to KM#56; Proof. —
 PnC84 1968 — 20 Pesos. Silver. Star. Similar to KM#56. —
 PnB85 1968 — 50 Pesos. Copper-Nickel. Similar to KM#57; Proof. —
 PnC85 1968 — 50 Pesos. Silver. Star. Similar to KM#57. —
 Pn78 1968So 100 Peso. Copper-Nickel. KM49. 35.00
 Pn79 1968So 1,000 Peso. Silver. KM49. 18.00
 Pn80 1968So 100 5 Pesos. Copper-Nickel. KM50. 35.00
 Pn81 1968So 1,000 5 Pesos. Silver. KM50. 20.00
 Pn82 1968So 100 10 Pesos. Copper-Nickel. KM51. 35.00
 Pn83 1968So 1,000 10 Pesos. Silver. KM51. 22.00
 PnA84 1968S — 20 Pesos. Yellow Metal. —
 Pn84 1968So 1,000 20 Pesos. Silver. 25.00
 PnA85 1968S — 50 Pesos. Yellow Metal. —
 Pn85 1968So 1,000 50 Pesos. Silver. 30.00
 Pn86 1969So 50 Peso. Copper-Nickel. KM52. 35.00
 PnA92 1969 — 10 Pesos. 0.7500 Gold. 7.8700 g. 22.9 mm. Similar to KM#54; Proof. —
 Pn87 1969So 1,000 Peso. 0.9000 Silver. KM52. 18.00
 PnA88 1969So — Peso. 0.7500 Gold. 4.0700 g. KM52. 250
 Pn88 1969So 50 5 Pesos. Copper-Nickel. KM53. 30.00
 Pn89 1969So 1,000 5 Pesos. 0.9000 Silver. KM53. 18.00
 PnA90 1969So — 5 Pesos. 0.7500 Gold. 5.8600 g. KM53. 300
 Pn90 1969So 50 10 Pesos. Copper-Nickel. KM54. 30.00
 Pn91 1969So 1,000 10 Pesos. 0.9000 Silver. KM54. 18.00
 Pn92 1969 20,000 1000 Pesos. Copper. 30.00
 Pn93 1969 250 1000 Pesos. Silver. 45.00
 Pn96 1970So — 20 Pesos. Silver. No star on reverse. KM56. 18.00
 Pn97 1970So 1,000 20 Pesos. Gold. KM56. 300
 Pn98 1970So — 50 Pesos. Silver. KM57. 18.00
 Pn99 1970So 1,000 50 Pesos. Gold. KM57. 350
 Pn95 1970So — 20 Pesos. Silver. Star on reverse. KM56. —
 Pn100 1971So — 50 Pesos. Copper Nickel. KM58. 55.00
 Pn101 1971So 80 50 Pesos. Copper Nickel. With F. ORRELLANA, P., KM58 55.00
 Pn102 1971So 2,000 50 Pesos. Silver. KM58. 25.00
 Pn103 1971So 200 50 Pesos. Gold. KM58. 375
 Pn104 1972So 3 100 Pesos. —
 Pn105 1972So 12 100 Pesos. Alpaca. —
 Pn106 1973 — 100 Pesos. Silver. KM59. 30.00
 PnA107 1973 — 100 Pesos. Gold. Similar to KM#59. —
 PnB107 1973 50 100 Pesos. Aluminum. —
 PnD107 1973 50 100 Pesos. Copper. —
 PnC107 1975 50 5 Pesos. Alpaca. Similar to KM#65. —
 PnA108 1976 — 10 Centesimos. Copper. Similar to KM#66. —
 PnB108 1976 — 10 Centesimos. Aluminum. Similar to KM#66. —
 PnC108 1976 — 20 Centesimos. Copper. Similar to KM#67. —
 PnD108 1976 — 20 Centesimos. Aluminum. Similar to KM#67. —
 PnE108 1976 — 50 Centesimos. Copper. Similar to KM#68. —
 PnF108 1976 — 50 Centesimos. Aluminum. Similar to KM#68. —
 PnG108 1976 — Nuevo Peso. Copper. Similar to KM#69. —
 PnH108 1976 — Nuevo Peso. Aluminum. Similar to KM#69. —
 Pn107 1976 — 5 Nuevo Pesos. Aluminum. KM70. 75.00
 Pn108 1976 — 5 Nuevo Pesos. Copper-Aluminum. KM70. 75.00
 Pn109 1976 — 5 Nuevo Pesos. Copper-Nickel. KM70. 100
 Pn110 1976 — 5 Nuevo Pesos. Silver. KM70. 150
 PnA111 1977 — Centesimo. Gold. Similar to KM#71. —
 PnB111 1977 — Centesimo. Nickel. Similar to KM#71. —
 PnC111 1977 — Centesimo. Copper. Similar to KM#71. —
 PnD111 1977 — Centesimo. Aluminum-Bronze. Similar to KM#71. —
 PnE111 1977 — 2 Centesimos. Gold. Similar to KM#72. —
 PnF111 1977 — 2 Centesimos. Nickel. Similar to KM#72. —
 PnG111 1977 — 2 Centesimos. Copper. Similar to KM#72. —
 PnH111 1977 — 2 Centesimos. Aluminum-Bronze. Similar to KM#72. —
 PnI111 1977 — 5 Centesimos. Gold. Similar to KM#73. —
 PnJ111 1977 — 5 Centesimos. Nickel. Similar to KM#73. —
 PnK111 1977 — 5 Centesimos. Copper. Similar to KM#73. —
 PnL111 1977 — 5 Centesimos. Aluminum-Bronze. Similar to KM#73. —
 PnN111 1980 — Nuevo Peso. Copper. Similar to KM#74. —
 PnM11 1980 — Nuevo Peso. Aluminum. Similar to KM#74. —
 PnB112 1980 — 5 Nuevo Pesos. Copper. Similar to KM#75. —
 PnA112 1980 — 5 Nuevo Pesos. Aluminum. Similar to KM#75. —
 Pn111 1980 — Peso. Brass. KM74. —
 Pn112 1980 — 5 Pesos. Brass. KM75. —
 Pn113 1981 — 10 Pesos. Brass. KM79. —
 PnA113 1981 — 2 Nuevo Pesos. Silver. Similar to KM#77; Proof. —
 PnB113 1981 — 2 Nuevo Pesos. Aluminum-Bronze. Similar to KM#77; Proof. —
 PnC113 1981 — 10 Nuevo Pesos. Copper. Similar to KM#79. —
 PnD113 1981 — 10 Nuevo Pesos. Aluminum. Similar to KM#79. —
 PnA114 1981So — 100 Nuevo Pesos. 0.9000 Gold. 20.0000 g. KM80. 425
 PnB114 1981So — 5000 Nuevo Pesos. 0.9000 Gold. 20.0000 g. KM81. 375
 PnC114 1983So — 500 Nuevo Pesos. 0.9000 Gold. 20.0000 g. KM82. 550
 — 20000 Nuevo Pesos. Silver. Prev. KM#PnD114. —
 PnA118 1984 40 2000 Nuevo Pesos. Silver. 40.6 mm. Similar to KM#88. Different obverse and reverse; Proof. —
 PnA119 1984 — 20000 Nuevo Pesos. Silver. 40.6 mm. Similar to KM#89. —
 PnB119 1984 — 20000 Nuevo Pesos. Copper. Similar to KM#89. —
 PnC119 1984 — 20000 Nuevo Pesos. Brass. Similar to KM#89. —
 Pn114 1984 — 2000 Nuevo Pesos. Copper. Thick reeded edge. KM87. —
 Pn115 1984 — 2000 Nuevo Pesos. Aluminum. Thick reeded edge. KM87. —
 Pn116 1984 — 2000 Nuevo Pesos. Aluminum. Thick reeded edge. KM88. —
 Pn117 1984 — 2000 Nuevo Pesos. Aluminum. Thick reeded edge. KM88. —
 Pn118 1984 — 20000 Nuevo Pesos. Aluminum. KM89. —
 Pn119 1984 — 20000 Nuevo Pesos. Gold. 32.5 mm. KM89. —
 Pn120 1987 — 5000 Pesos. Alpaca. KM91; Alpaca —
 Pn121 1987 — 5000 Pesos. Copper. KM91. —
 Pn122 1987 — 5000 Pesos. Bronze. KM91. —
 Pn123 1988 — 5000 Nuevo Pesos. Copper. Similar to KM#99. —
 Pn124 1988 — 5000 Nuevo Pesos. Alpaca. Similar to KM#99. —
TRIAL STRIKES
 KM# Date Mintage Identification Mkt Val
 TS9 1984 — 20000 Nuevo Pesos. Silver. 25.4700 g. Radiant sun peeking over shield of arms in wreath within inner circle. PRUEBA. 100
 TS10 1984 — 2000 Nuevo Pesos. Silver. 25.6700 g. PRUEBA. Map of Uruguay at right, map of North and South America above rising sun at lower left. 100
 TS11 1984 — 2000 Nuevo Pesos. Copper. Radiant sun peeking over shield of arms in wreath within inner circle. PRUEBA. 85.00
 TS12 1984 — 2000 Nuevo Pesos. Copper. PRUEBA. Map of Uruguay at right, map of North and South America above rising sun at lower left. 85.00
 TS13 1984 — 2000 Nuevo Pesos. Copper Gilt. Radiant sun peeking over shield of arms in wreath within inner circle. PRUEBA. 100
 TS14 1984 — 2000 Nuevo Pesos. Copper Gilt. PRUEBA. Map of Uruguay at right, map of North and South America above rising sun at lower left. 100
 TS15 1984 — 2000 Nuevo Pesos. Aluminum. Radiant sun peeking over shield of arms in wreath within inner circle. PRUEBA. 85.00
 TS16 1984 — 2000 Nuevo Pesos. Aluminum. PRUEBA. Map of Uruguay at right, map of North and South America above rising sun. 85.00
 TS17 1984 — 2000 Nuevo Pesos. Silver. 25.0000 g. Radiant sun peeking over shield of arms within wreath. PRUEBA. 100

KM#	Date	Mintage	Identification	Mkt Val
TS18	1984	—	2000 Nuevo Pesos. Silver. 24.7200 g. PRUEBA. Map of Uruguay at right, map of North and South America above rising sun.	100
TS19	1984	—	2000 Nuevo Pesos. Copper. Radiant sun peeking over arms within wreath. Winged Liberty divides value.	85.00
TS20	1984	—	2000 Nuevo Pesos. Copper. PRUEBA. Map of Uruguay at right, map of North and South America above rising sun at lower left.	85.00
TS21	1984	—	2000 Nuevo Pesos. Copper Gilt. Radiant sun peeking over shield of arms within wreath. PRUEBA.	100
TS22	1984	—	2000 Nuevo Pesos. Copper Gilt. PRUEBA. Map of Uruguay at right, map of North and South America above rising sun at lower left.	100
TS23	1984	—	2000 Nuevo Pesos. Aluminum. Radiant sun peeking over shield of arms within wreath. PRUEBA.	85.00
TS24	1984	—	2000 Nuevo Pesos. Aluminum. PRUEBA. Map of Uruguay at right, map of North and South America above rising sun at lower left.	85.00
TS25	1984	—	20000 Nuevo Pesos. Silver. 19.4400 g. Shield of arms flanked by flags in inner circle. PRUEBA.	110
TS26	1984	—	20000 Nuevo Pesos. Silver. 20.2700 g. PRUEBA. Map of Uruguay at right, map of North and South America above rising sun at lower left.	110
TS27	1984	—	20000 Nuevo Pesos. Copper. Shield of arms flanked by flags in inner circle. PRUEBA.	80.00
TS28	1984	—	20000 Nuevo Pesos. Copper. PRUEBA. Map of Uruguay at right, map of North and South America above rising sun at lower left.	80.00
TS29	1984	—	20000 Nuevo Pesos. Copper Gilt. Shield of arms flanked by flags in inner circle. PRUEBA.	90.00
TS30	1984	—	20000 Nuevo Pesos. Copper Gilt. PRUEBA. Map of Uruguay at right, map of North and South America above rising sun at lower left.	90.00



The Republic of Uzbekistan (formerly the Uzbek S.S.R.), is bordered on the north by Kazakhstan, to the east by Kirghizia and Tajikistan, on the south by Afghanistan and on the west by Turkmenistan. The republic is comprised of the regions of Andizhan, Bukhara, Dzhezak, Ferghana, Kashkadar, Khorezm (Khiva), Namangan, Navoi, Samarkand, Surkhan-Darya, Syr-Darya, Tashkent and the Karakalpak Autonomous Republic. It has an area of 172,741 sq. mi. (447,400 sq. km.) and a population of 20.3 million. Capital: Tashkent.

Crude oil, natural gas, coal, copper, and gold deposits make up the chief resources, while intensive farming, based on artificial irrigation, provides an abundance of cotton.

On the eve of WW I, Khiva and Bukhara were enclaves within a Russian Turkestan divided into five provinces or oblasti. The czarist government did not attempt to Russify the indigenous Turkic or Tajik populations. The revolution of March 1917 created a confused situation in the area. In Tashkent there was a Turkestan committee of the provisional government; a Communist-controlled council of workers', soldiers' and peasants' deputies; also a Moslem Turkic movement, Shuro-i-Islamiya, and a young Turkestan or Jaddidi (Renovation) party. The last named party claimed full political autonomy for Turkestan and the abolition of the emirate of Bukhara and the khanate of Khiva. After the Communist *coup d'etat* in Petrograd, the council of people's commissars on Nov. 24 (Dec. 7), 1917, published an appeal to "all toiling Moslems in Russia and in the east" proclaiming their right to build their national life "freely and unhindered". In response, the Moslem and Jaddidi organizations in Dec. 1917 convoked a national congress in Khokand, which appointed a provisional government headed by Mustafa Chokayev (or Chokaigolu; 1890-1941) and resolved to elect a constituent assembly to decide whether Turkestan should remain within a Russian federal state or proclaim its independence. In the spring of 1919 a Red army group defeated Kolchak and in September its commander, M.V. Frunze, arrived in Tashkent with V.V. Kuibyshev as political commissar. The Communists were still much too weak in Turkestan to proclaim the country part of Soviet Russia. Faizullah Khojayev organized a young Bukhara movement, which on Sept. 14, 1920, proclaimed the dethronement of Emir Mir Alim. Bukhara was then made a S.S.R. In 1920 the Tashkent Communist government declared war on Junaid, who took to flight, and Khiva became another S.S.R. In Oct. 1921, Enver Pasha, the former leader of the young Turks, appeared in Bukhara and assumed command of the Basmachi movement. In Aug. 1922 he was forced to retreat into Tajikistan and died on Aug. 4, in a battle near Baljuvan. Khiva concluded a treaty of alliance with the Russian S.F.S.R. in Sept. 1920, and Bukhara followed suit in March 1921. Theoretically, a Turkestan Autonomous Soviet Socialist Republic had existed since May 1, 1918; in 1920 this "Turk republic", as it was called, was proclaimed part of the R.S.F.S.R. On Sept. 18, 1924, the Uzbek and Turkmen peoples were authorized to form S.S.R.'s of their own, and the Kazakhs, Kirghiz, and Tajiks to form autonomous S.S.R.'s. On Oct. 27, 1924, the Uzbek and Turkmen S.S.R. were officially constituted and the former was formally accepted on Jan. 15, 1925, as a member of the U.S.S.R. Tajikistan was an autonomous soviet republic within Uzbekistan until Dec. 5, 1929, when it became a S.S.R. On Dec. 5, 1936, incorporating the Karakalpak A.S.S.R., which had belonged to Kazakhstan until 1930 and afterward had come under direct control of the R.S.F.S.R., increased the Uzbekistan territory.

On June 20, 1990 the Uzbek Supreme Soviet adopted a declaration of sovereignty, and in Aug. 1991, following an unsuccessful coup, declared itself independent as the "Republic of Uzbekistan", which was confirmed by referendum in Dec. That same month Uzbekistan became a member of the CIS.

MONETARY SYSTEM
100 Tiyin = 1 Som

REPUBLIC

STANDARD COINAGE



KM#	Date	Mintage	Identification	Issue Price	Mkt Val
PS1	1953 (4)	100	KM32-35	—	275
PS3	1968 (3)	50	KM49-51	—	200
PS4	1968 (3)	100	KM#Pn78, 80, 82	—	90.00
PS2	1968 (5)	1,000	KM#Pn79, 81, 83-85	—	78.00
PS5	1969 (3)	50	KM#Pn86, 88, 90	—	75.00
PS6	1969 (3)	1,000	KM#Pn87, 89, 91	—	30.00
PS7	1969/70 (5)	1,000	KM#Pn87, 89, 91, 96, 98	—	50.00
PS8	1976 (4)	—	KM#66a-69a	—	125

KM#	Date	Mintage	Identification	Issue Price	Mkt Val
KM# 1.1	1994	—	1.7500 g., Brass Clad Steel, 16.9 mm. Obv: Arms within wreath below stars Rev: Value and date flanked by sprigs	—	0.30
KM# 1.2	1994	—	1.7500 g., Brass Clad Steel, 16.9 mm. Obv: Arms within wreath below stars Rev: Value and date flanked by sprigs	—	0.30



KM#	Date	Mintage	Identification	Issue Price	Mkt Val
KM# 2.1	1994	—	2.7000 g., Brass Plated Steel, 19.9 mm. Obv: Arms within wreath below stars Rev: Value and date flanked by sprigs	—	3.00



KM#	Date	Mintage	Identification	Issue Price	Mkt Val
KM# 2.2	1994	—	2.7000 g., Brass Plated Steel, 19.9 mm. Obv: Arms within wreath below stars Rev: Value and date flanked by sprigs	—	1.00



KM#	Date	Mintage	Identification	Issue Price	Mkt Val
KM# 3.1	1994	—	3.4000 g., Brass Plated Steel, 21.4 mm. Obv: Arms within wreath below stars Rev: Value and date flanked by sprigs	—	2.00



KM#	Date	Mintage	Identification	Issue Price	Mkt Val
KM# 3.2	1994	—	3.4000 g., Brass Plated Steel, 21.4 mm. Obv: Arms within wreath below stars Rev: Value and date flanked by sprigs	—	0.50



KM#	Date	Mintage	Identification	Issue Price	Mkt Val
KM# 4.1	1994	—	2.8500 g., Nickel Clad Steel, 18.7 mm. Obv: Arms within wreath below stars Rev: Value and date flanked by sprigs	—	0.60

KM#	Date	Mintage	Identification	Issue Price	Mkt Val
KM# 4.2	1994	—	2.8500 g., Nickel Clad Steel, 18.7 mm. Obv: Arms within wreath below stars Rev: Value and date flanked by sprigs	—	5.00



KM#	Date	Mintage	Identification	Issue Price	Mkt Val
KM# 5.1	1994	—	4.0000 g., Nickel Clad Steel, 22 mm. Obv: Arms within wreath below stars Rev: Date and value flanked by sprigs, Cyrillic denomination twice	—	0.75

KM# 5.5 20 TIYIN

4.0000 g., Nickel Clad Steel, 22 mm. **Obv:** Arms within wreath below stars **Rev:** Date and large denomination flanked by sprigs, Cyrillic

Date	Mintage	F	VF	XF	Unc	BU
1994	—	—	—	—	0.75	—

KM# 5.2 20 TIYIN

4.0000 g., Nickel Clad Steel, 22 mm. **Obv:** Arms within wreath below stars **Rev:** Date and value flanked by sprigs **Note:** Two sun ray varieties exist, varieties exist with wide and narrow edge lettering.

Date	Mintage	F	VF	XF	Unc	BU
1994	—	—	—	—	1.00	—
1994PM Rare	—	—	—	—	—	—

KM# 5.3 20 TIYIN

4.0000 g., Nickel Clad Steel, 22 mm. **Obv:** Arms within wreath below stars **Rev:** Date and value flanked by sprigs **Edge:** Lettering in Cyrillic **Note:** Two varieties of sunray arrangements exist.

Date	Mintage	F	VF	XF	Unc	BU
1994	—	—	—	—	0.75	—

KM# 5.4 20 TIYIN

4.0000 g., Nickel Clad Steel, 22 mm. **Obv:** Arms within wreath below stars **Rev:** Date and value flanked by sprigs **Edge:** Lettering in Cyrillic

Date	Mintage	F	VF	XF	Unc	BU
1994	Scarce	—	—	—	20.00	—



KM# 6.1 50 TIYIN

4.8000 g., Nickel Clad Steel, 23.9 mm. **Obv:** Arms within wreath below stars **Rev:** Small denomination and date flanked by sprigs **Edge:** Lettering in Cyrillic **Note:** 2 varieties of sunray arrangements exist; all coins show orthographic error in 1st letter of "elik" within edge inscription.

Date	Mintage	F	VF	XF	Unc	BU
1994	—	—	—	—	1.00	—
1994PM	—	—	—	—	50.00	—

KM# 6.2 50 TIYIN

4.8000 g., Nickel Clad Steel, 23.9 mm. **Obv:** Arms within wreath below stars **Rev:** Large denomination, date flanked by sprigs **Edge:** Lettering in Cyrillic **Note:** All coins show orthographic error in 1st letter of "elik" within edge inscription.

Date	Mintage	F	VF	XF	Unc	BU
1994	—	—	—	—	1.00	—



KM# 8 SOM

2.8000 g., Nickel Clad Steel **Obv:** Arms within wreath below stars **Rev:** Value and date flanked by sprigs

Date	Mintage	F	VF	XF	Unc	BU
1997	—	—	—	—	1.35	—
1999	—	—	—	—	1.35	—
2000	—	—	—	—	1.35	—



KM# 12 SOM

2.8300 g., Nickel-Clad Steel, 18.8 mm. **Obv:** National arms **Rev:** Value and map **Edge:** Reeded

Date	Mintage	F	VF	XF	Unc	BU
2000	—	—	—	—	1.00	1.25



KM# 9 5 SOM

4.0000 g., Nickel Clad Steel **Obv:** Arms within wreath below stars **Rev:** Value and date flanked by sprigs

Date	Mintage	F	VF	XF	Unc	BU
1997	—	—	—	—	1.50	—
1999	—	—	—	—	1.50	—



KM# 7 10 SOM

31.1000 g., 0.9990 Silver 0.9988 oz. ASW **Subject:** 3rd Anniversary of Independence **Obv:** Arms within wreath **Rev:** Equestrian above value

Date	Mintage	F	VF	XF	Unc	BU
1994	Proof	—	—	—	—	—
	Est. 1,000	Value: 65.00	—	—	—	—



KM# 10 10 SOM

4.7000 g., Nickel Clad Steel **Obv:** Arms within wreath below stars **Rev:** Value and date flanked by sprigs

Date	Mintage	F	VF	XF	Unc	BU
1997	—	—	—	—	2.00	—
1999	—	—	—	—	2.00	—
2000	—	—	—	—	2.00	—



KM# 11 25 SOM

Nickel Clad Steel, 27 mm. **Subject:** Joloiddin Manguberdi **Obv:** Arms within wreath **Rev:** Bust with headdress facing 1/4 right **Edge:** Plain

Date	Mintage	F	VF	XF	Unc	BU
1999	—	—	—	—	3.50	—

PATTERNS

Including off metal strikes

KM#	Date	Mintage	Identification	Mkt Val
Pn1	1994	—	Som. Gold-Plated Bronze. 15.1300 g. 31 mm. National arms. Muhammad Taragay Ulugbek (1394-1449). Reeded edge. Proof	100
Pn2	1995	—	Tiyin. 0.8000 Gold Plated Silver. 15.2200 g. 31 mm. National arms. Samarkand building. Reeded edge. Proof	200

VANUATU

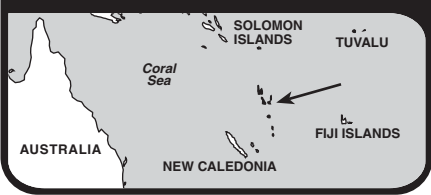

The Republic of Vanuatu, formerly New Hebrides Condominium, a group of islands located in the South Pacific 500 miles (800 km.) west of Fiji, were under the joint sovereignty of Great Britain and France. The islands have an area of 5,700 sq. mi. (14,760 sq. km.) and a population of 165,000, mainly Melanesians of mixed blood. Capital: Port-Vila. The volcanic and coral islands, while malarial land subject to frequent earthquakes, are extremely fertile, and produce copra, coffee, tropical fruits and timber for export.

The New Hebrides were discovered by Portuguese navigator Pedro de Quiros (sailing under orders by the King of Spain) in 1606, visited by French explorer Bougainville in 1768, and named by British navigator Capt. James Cook in 1774. Ships of all nations converged on the islands to trade for sandalwood, prompting France and Britain to relinquish their individual claims and declare the islands a neutral zone in 1878. The New Hebrides were placed under the control of a mixed Anglo-French commission of naval officers during the native uprisings of 1887, and established as a condominium under the joint sovereignty of France and Great Britain in 1906.

Vanuatu became an independent republic within the Commonwealth in July 1980. A president is Head of State and the Prime Minister is Head of Government.

MINT MARK

(a) - Paris, privy marks only

MONETARY SYSTEM

Francs until 1983

Vatu to Present

REPUBLIC STANDARD COINAGE



KM# 3 VATU

1.9900 g., Nickel-Brass, 16.95 mm. **Obv:** National arms **Rev:** Shell and value **Edge:** Plain

Date	Mintage	F	VF	XF	Unc	BU
1983	—	—	—	0.10	0.50	0.75
1983 Proof	—	Value: 1.00	—	—	—	—
1990	—	—	—	0.10	0.50	0.75
1999	—	—	—	0.10	0.50	0.75



KM# 4 2 VATU

3.0000 g., Nickel-Brass, 20 mm. **Obv:** National arms **Rev:** Shell and value **Edge:** Plain

Date	Mintage	F	VF	XF	Unc	BU
1983	—	—	—	0.15	0.50	1.00
1983 Proof	—	Value: 1.50	—	—	—	—
1990	—	—	—	0.15	0.50	1.00
1995	—	—	—	0.15	0.50	1.00



KM# 5 5 VATU

4.1000 g., Nickel-Brass, 23.5 mm. **Obv:** National arms **Rev:** Shell and value **Edge:** Plain

Date	Mintage	F	VF	XF	Unc	BU
1983	—	—	—	0.20	0.75	1.50
1983 Proof	—	Value: 1.75	—	—	—	—
1990	—	—	—	0.20	0.75	1.50
1995	—	—	—	0.20	0.75	1.50



KM# 6 10 VATU

6.1000 g., Copper-Nickel, 23.95 mm. **Series:** F.A.O. **Obv:** National arms **Rev:** Crab and value, palm trees **Edge:** Plain

Date	Mintage	F	VF	XF	Unc	BU
1983	—	—	—	0.25	1.00	2.00
1983 Proof	—	Value: 2.00		—	—	—
1990	—	—	—	0.25	1.00	2.00
1995	—	—	—	0.25	1.00	2.00



KM# 20 20 VATU

20.0000 g., 0.9250 Silver 0.5948 oz. ASW **Series:** Endangered Wildlife **Obv:** National arms **Rev:** Kingfisher

Date	Mintage	F	VF	XF	Unc	BU
1994 Proof	Est. 25,000	Value: 35.00		—	—	—



KM# 11 50 VATU

31.4700 g., 0.9250 Silver 0.9359 oz. ASW **Subject:** Voyager I **Obv:** National arms **Rev:** Space shuttle and planets

Date	Mintage	F	VF	XF	Unc	BU
1992 Proof	10,000	Value: 14.50		—	—	—



KM# 25 10 VATU

Copper-Nickel **Subject:** End of Victorian Era - Queen Victoria **Obv:** Arms **Rev:** Seated half figure of Queen Mother left within beaded circle

Date	Mintage	F	VF	XF	Unc	BU
1995	Est. 30,000	—	—	—	2.00	3.00



KM# 1 50 VATU

15.0000 g., Nickel, 32.9 mm. **Subject:** 1st Anniversary of Independence **Obv:** National arms **Rev:** Figures working in fields

Date	Mintage	F	VF	XF	Unc	BU
1981	—	—	—	0.75	2.00	3.00

KM# 1a 50 VATU

15.0000 g., 0.9250 Silver 0.4461 oz. ASW **Obv:** National arms **Rev:** Figures working in field

Date	Mintage	F	VF	XF	Unc	BU
1981 Proof	846	Value: 16.50		—	—	—



KM# 28 10 VATU

10.0000 g., 0.5000 Silver 0.1607 oz. ASW **Series:** Olympics **Obv:** Arms **Rev:** Gymnast

Date	Mintage	F	VF	XF	Unc	BU
1996	Est. 10,000	—	—	—	4.00	5.00

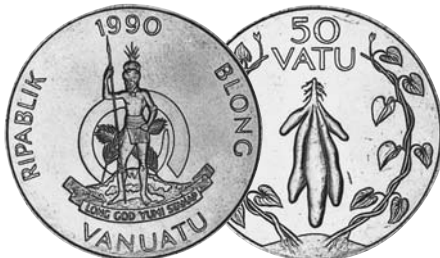

KM# 8 50 VATU

15.0000 g., Copper-Nickel, 32.9 mm. **Series:** F.A.O. **Obv:** National arms **Rev:** Tubers encircled by leafy vines, value above

Date	Mintage	F	VF	XF	Unc	BU
1983	—	—	—	0.75	2.00	3.00
1983 Proof	—	Value: 5.00		—	—	—
1990	—	—	—	0.75	2.00	3.00
1995	—	—	—	0.75	2.00	3.00
1999	—	—	—	0.75	2.00	3.00



KM# 7 20 VATU

10.2000 g., Copper-Nickel, 28.45 mm. **Series:** F.A.O. **Obv:** National arms **Rev:** Crab, value, palm trees **Edge:** Reeded **Note:** Similar 10 Vatu, KM#6.

Date	Mintage	F	VF	XF	Unc	BU
1983	—	—	—	0.35	1.50	2.50
1983 Proof	—	Value: 3.00		—	—	—
1990	—	—	—	0.35	1.50	2.50
1995	—	—	—	0.35	1.50	2.50



KM# 10 50 VATU

34.0000 g., 0.9250 Silver 1.0111 oz. ASW **Series:** Seoul Olympics **Subject:** Boxing **Obv:** National arms **Rev:** Boxers

Date	Mintage	F	VF	XF	Unc	BU
1988 Proof	15,000	Value: 15.50		—	—	—



KM# 19 20 VATU

20.0000 g., 0.5000 Silver 0.3215 oz. ASW **Subject:** Captain James Cook **Obv:** National arms **Rev:** Seated half figure facing right

Date	Mintage	F	VF	XF	Unc	BU
1994 Proof	Est. 25,000	Value: 10.00		—	—	—



KM# 14 50 VATU

31.4700 g., 0.9250 Silver 0.9359 oz. ASW **Series:** Olympics **Subject:** Canoes **Obv:** National arms **Rev:** Canoes

Date	Mintage	F	VF	XF	Unc	BU
1992 Proof	Est. 40,000	Value: 14.50		—	—	—

KM# 15 50 VATU

31.4700 g., 0.9250 Silver 0.9359 oz. ASW **Subject:** 40th Anniversary of Coronation **Obv:** National arms

Date	Mintage	F	VF	XF	Unc	BU
1993 Proof	Est. 10,000	Value: 15.50		—	—	—

KM# 16 50 VATU

31.4700 g., 0.9250 Silver 0.9359 oz. ASW **Subject:** The Boudeuse **Obv:** National arms **Rev:** Ship to left of half figure right

Date	Mintage	F	VF	XF	Unc	BU
1993 Proof	Est. 15,000	Value: 14.50		—	—	—

KM# 17 50 VATU

31.4700 g., 0.9250 Silver 0.9359 oz. ASW **Subject:** Protect Our World **Obv:** National arms **Rev:** Whale and ship

Date	Mintage	F	VF	XF	Unc	BU
1993 Proof	Est. 10,000	Value: 30.00		—	—	—



KM# 18 50 VATU

31.4700 g., 0.9250 Silver 0.9359 oz. ASW **Subject:** World Cup Soccer **Obv:** National arms **Rev:** Soccer player

Date	Mintage	F	VF	XF	Unc	BU
1994 Proof	Est. 10,000	Value: 14.50		—	—	—

KM# 21 50 VATU

31.4700 g., 0.9250 Silver 0.9359 oz. ASW **Subject:** De Bougainville **Obv:** National arms **Rev:** Bust facing at left of book, globe and ship

Date	Mintage	F	VF	XF	Unc	BU
1994 Proof	Est. 10,000	Value: 14.50		—	—	—

KM# 22 50 VATU

31.4700 g., 0.9250 Silver 0.9359 oz. ASW **Subject:** Queen Victoria **Obv:** National arms **Rev:** Seated half figure of Queen Mother right within beaded circle

Date	Mintage	F	VF	XF	Unc	BU
1994 Proof	Est. 20,000					
		Value: 14.50				

KM# 24 50 VATU

31.4700 g., 0.9250 Silver 0.9359 oz. ASW **Series:** Olympics **Obv:** National arms **Rev:** Swimmers

Date	Mintage	F	VF	XF	Unc	BU
1994 Proof	Est. 40,000					
		Value: 14.50				

KM# 30 50 VATU

31.4700 g., 0.9250 Silver 0.9359 oz. ASW **Series:** Olympic Games 1996 **Obv:** National arms **Rev:** Gymnast

Date	Mintage	F	VF	XF	Unc	BU
1994 Proof	40,000					
		Value: 14.50				

KM# 26 50 VATU

31.4700 g., 0.9250 Silver 0.9359 oz. ASW **Subject:** Birth of Great Grandson Prince William **Obv:** National arms **Rev:** Conjoined busts facing holding infant within beaded circle

Date	Mintage	F	VF	XF	Unc	BU
1995 Proof	Est. 30,000					
		Value: 15.50				



KM# 29 50 VATU

31.4700 g., 0.9250 Silver 0.9359 oz. ASW **Subject:** Queen Victoria and Prince Albert **Obv:** National arms **Rev:** Conjoined standing figures in front of building within circle

Date	Mintage	F	VF	XF	Unc	BU
1996 Proof	Est. 10,000					
		Value: 15.50				

KM# 35 50 VATU

28.3100 g., Silver, 38.5 mm. **Subject:** 50th Anniversary - Elizabeth and Philip **Obv:** National arms **Rev:** Family members gazing at baby Prince Andrew **Edge:** Reeded **Note:** Gold-plated shield on reverse reads: Prince Andrew 1960

Date	Mintage	F	VF	XF	Unc	BU
1997 Proof	—					
		Value: 17.50				

KM# 31 50 VATU

1.2441 g., 0.9990 Gold 0.0400 oz. AGW **Obv:** National arms **Rev:** Spanish 1704 gold coin design

Date	Mintage	F	VF	XF	Unc	BU
1998 Proof	—					
		Value: 45.00				



KM# 32 50 VATU

1.2441 g., 0.9990 Gold 0.0400 oz. AGW **Obv:** National arms **Rev:** Boar tusk necklace

Date	Mintage	F	VF	XF	Unc	BU
1998 Proof	—					
		Value: 30.00				



KM# 33 50 VATU

30.9700 g., 0.9250 Silver 0.9210 oz. ASW **Subject:** Millennium 2000 **Obv:** National arms **Rev:** Gold-plated shell

Date	Mintage	F	VF	XF	Unc	BU
1998 Proof	—					
		Value: 60.00				

KM# 36 50 VATU

31.4700 g., 0.9250 Silver 0.9359 oz. ASW, 37 mm. **Obv:** Standing native **Rev:** Three masted corvette Zelee **Edge:** Reeded

Date	Mintage	F	VF	XF	Unc	BU
1999 Proof	—					
		Value: 45.00				

KM# 37 50 VATU

31.4700 g., 0.9250 Silver 0.9359 oz. ASW, 37 mm. **Obv:** Standing native **Rev:** Three masted corvette Astrolabe **Edge:** Reeded

Date	Mintage	F	VF	XF	Unc	BU
1999 Proof	—					
		Value: 45.00				



KM# 9 100 VATU

9.5500 g., Nickel-Brass, 23.9 mm. **Obv:** National arms **Rev:** Sprouting bulbs

Date	Mintage	F	VF	XF	Unc	BU
1988	—				3.00	4.00
1995	—				3.00	4.00



KM# 23 100 VATU

7.7760 g., 0.5830 Gold 0.1457 oz. AGW **Series:** Endangered Wildlife **Obv:** National arms **Rev:** Kingfisher

Date	Mintage	F	VF	XF	Unc	BU
1994 Proof	Est. 2,000					
		Value: 145				

KM# 27 100 VATU

155.5000 g., 0.9250 Silver 4.6243 oz. ASW, 65 mm. **Obv:** National arms **Rev:** Crowned standing figures facing within beaded circle **Note:** Illustration reduced.

Date	Mintage	F	VF	XF	Unc	BU
1995 Proof	Est. 2,000					
		Value: 145				



KM# 34 100 VATU

155.5000 g., 0.9250 Silver 4.6243 oz. ASW, 65.7 mm. **Subject:** H.M.S. Resolution **Obv:** National arms **Rev:** Sailing ship and carvings **Edge:** Reeded **Note:** Illustration reduced.

Date	Mintage	F	VF	XF	Unc	BU
1996 Proof	5,000					
		Value: 75.00				



KM# 2 10000 VATU

15.9800 g., 0.9170 Gold 0.4711 oz. AGW **Subject:** 1st Anniversary of Independence **Obv:** National arms **Rev:** Crab flanked by palm trees

Date	Mintage	F	VF	XF	Unc	BU
1981	538				345	480
1981 Proof	1,054					
		Value: 475				

PROOF SETS

KM#	Date	Mintage	Identification	Issue Price	Mkt Val
PS1	1983 (6)	—	KM#3-8	—	20.00



The State of the Vatican City, a papal state on the right bank of the Tiber River within the boundaries of Rome, has an area of 0.17 sq. mi. (0.44 sq. km.) and a population of *775. Capital: Vatican City.

Vatican City State, comprising the Vatican, St. Peter's, extra-territorial right to Castel Gandolfo and 13 buildings throughout Rome, is all that remains of the extensive Papal States over which the Pope exercised temporal power in central Italy. During the struggle for Italian unification, the Papal States, including Rome, were forcibly incorporated into the Kingdom of Italy in 1870. The resultant confrontation of crozier and sword remained unresolved until the signing of the Lateran Treaty, Feb. 11, 1929, between the Vatican and the Kingdom of Italy which recognized the independence and sovereignty of the State of the Vatican City, defined the relationship between the government and the church within Italy, and financially compensated the Holy See for the territorial losses from 1870.

Today the Pope exercises supreme legislative, executive and judicial power within the Vatican City, and the State of the Vatican City is recognized by many nations as an independent sovereign state under the temporal jurisdiction of the Pope, even to the extent of ambassadorial exchange. The Pope, is of course, the head of the Roman Catholic Church.

PONTIFFS

- Pius XI, 1922-1939
- Sede Vacante, Feb. 10 - Mar. 2, 1939
- Pius XII, 1939-1958
- Sede Vacante, Oct. 9 - 28, 1958
- John XXIII, 1958-1963
- Sede Vacante, June 3 - 21, 1963
- Paul VI, 1963-1978
- Sede Vacante, Aug. 6 - 26, 1978
- John Paul I, Aug. 26 - Sept. 28, 1978
- Sede Vacante, Sept. 28 - Oct. 16, 1978
- John Paul II, 1978-2005
- Sede Vacante, April 2 - 19, 2005
- Benedict XVI, 2005-

MINT MARK

Commencing 1981

R - Rome

MONETARY SYSTEM

100 Centesimi = 1 Lira (thru 2002)
100 Euro Cent = 1 Euro

DATING

Most Vatican coins indicate the regnal year of the pope preceded by the word *Anno* (or an abbreviation), even if the *anno domini* date is omitted.

CITY STATE

Pius XI

DECIMAL COINAGE

100 Centesimi = 1 Lira



KM# 1 5 CENTESIMI

Bronze **Obv:** Crowned shield divides date **Rev:** Olive branch divides value

Date	Mintage	F	VF	XF	Unc	BU
1929/VIII	10,000	—	7.50	12.50	30.00	—
1930/IX	100,000	—	5.00	7.50	15.00	—
1931/X	100,000	—	5.00	7.50	15.00	—
1932/XI	100,000	—	5.00	7.50	15.00	—
1934/XIII	100,000	—	5.00	7.50	15.00	—
1935/XIV	44,000	—	7.50	12.50	30.00	—
1936/XV	62,000	—	5.00	7.50	15.00	—
1937/XVI	62,000	—	5.00	7.50	15.00	—
1938/XVII Rare	—	—	—	—	—	—



KM# 11 5 CENTESIMI

Bronze, 20 mm. **Subject:** Jubilee **Obv:** Crowned shield flanked by date **Rev:** Olive branch divides value

Date	Mintage	F	VF	XF	Unc	BU
1933-34	100,000	—	7.50	12.50	30.00	—



KM# 2 10 CENTESIMI

Bronze **Obv:** Crowned shield divides date **Rev:** St. Peter bust right

Date	Mintage	F	VF	XF	Unc	BU
1929/VIII	10,000	—	7.50	12.50	30.00	—
1930/IX	90,000	—	5.00	7.50	15.00	—
1931/X	90,000	—	5.00	7.50	15.00	—
1932/XI	90,000	—	5.00	7.50	15.00	—
1934/XIII	90,000	—	5.00	7.50	15.00	—
1935/XIV	90,000	—	5.00	7.50	15.00	—
1936/XV	81,000	—	5.00	7.50	15.00	—
1937/XVI	81,000	—	5.00	7.50	15.00	—
1938/XVII	—	—	450	900	1,500	—



KM# 12 10 CENTESIMI

Bronze, 22 mm. **Subject:** Jubilee **Obv:** Crowned shield flanked by dates **Rev:** St. Peter bust right

Date	Mintage	F	VF	XF	Unc	BU
1933-34	90,000	—	7.50	12.50	30.00	—



KM# 3 20 CENTESIMI

Nickel **Obv:** Crowned Arms **Rev:** St. Paul bust left

Date	Mintage	F	VF	XF	Unc	BU
1929/VIII	10,000	—	7.50	12.50	30.00	—
1930/IX	80,000	—	5.00	7.50	15.00	—
1931/X	80,000	—	5.00	7.50	15.00	—
1932/XI	80,000	—	5.00	7.50	15.00	—
1934/XIII	80,000	—	5.00	7.50	15.00	—
1935/XIV	11,000	—	25.00	50.00	75.00	—
1936/XV	64,000	—	5.00	7.50	15.00	—
1937/XVI	64,000	—	5.00	7.50	15.00	—



KM# 13 20 CENTESIMI

Nickel, 21 mm. **Subject:** Jubilee **Obv:** Crowned Arms **Rev:** St. Paul bust left

Date	Mintage	F	VF	XF	Unc	BU
1933-34	80,000	—	7.50	12.50	30.00	—



KM# 4 50 CENTESIMI

Nickel **Obv:** Crowned Arms **Rev:** Archangel Michael divides value

Date	Mintage	F	VF	XF	Unc	BU
1929/VIII	10,000	—	7.50	12.50	30.00	—
1930/IX	80,000	—	5.00	7.50	15.00	—
1931/X	80,000	—	5.00	7.50	15.00	—
1932/XI	80,000	—	5.00	7.50	15.00	—
1934/XIII	80,000	—	5.00	7.50	15.00	—
1935/XIV	14,000	—	6.00	15.00	30.00	—
1936/XV	52,000	—	5.00	7.50	15.00	—
1937/XVI	52,000	—	5.00	7.50	15.00	—



KM# 14 50 CENTESIMI

Nickel, 24 mm. **Subject:** Jubilee **Obv:** Crowned Arms **Rev:** Archangel Michael divides value

Date	Mintage	F	VF	XF	Unc	BU
1933-34	80,000	—	6.00	12.00	20.00	—



KM# 5 LIRA

Nickel **Obv:** Crowned Arms **Rev:** Virgin Mary standing on globe and crescent

Date	Mintage	F	VF	XF	Unc	BU
1929/VIII	10,000	—	7.50	12.50	30.00	—
1930/IX	80,000	—	5.00	7.50	15.00	—
1931/X	80,000	—	5.00	7.50	15.00	—
1932/XI	80,000	—	5.00	7.50	15.00	—
1934/XIII	80,000	—	5.00	7.50	15.00	7.00
1935/XIV	40,000	—	5.00	7.50	15.00	—
1936/XV	40,000	—	5.00	7.50	15.00	—
1937/XVI	70,000	—	5.00	7.50	15.00	—



KM# 15 LIRA

Nickel, 27 mm. **Subject:** Jubilee **Obv:** Crowned Arms **Rev:** Virgin Mary standing on globe and crescent **Note:** Enlargement of date area.

Date	Mintage	F	VF	XF	Unc	BU
1933-34	80,000	—	7.50	12.50	30.00	—



KM# 6 2 LIRE

Nickel, 29 mm. **Obv:** Crowned Arms **Rev:** Lamb on shoulders of young shepard

Date	Mintage	F	VF	XF	Unc	BU
1929/VIII	10,000	—	7.50	12.50	30.00	—
1930/IX	50,000	—	5.00	7.50	15.00	—
1931/X	50,000	—	5.00	7.50	15.00	—
1932/XI	50,000	—	5.00	7.50	15.00	—
1934/XIII	50,000	—	5.00	7.50	15.00	—
1935/XIV	70,000	—	5.00	7.50	15.00	—
1936/XV	40,000	—	5.00	7.50	15.00	—
1937/XVI	70,000	—	5.00	7.50	15.00	—



KM# 16 2 LIRE

Nickel, 30 mm. **Subject:** Jubilee **Obv:** Crowned Arms **Rev:** Lamb on shoulders of young shepard

Date	Mintage	F	VF	XF	Unc	BU
1933-34	50,000	—	5.00	7.50	15.00	—



KM# 7 5 LIRE

5.0000 g., 0.8350 Silver 0.1342 oz. ASW **Obv:** Bust left **Rev:** St. Peter in a boat

Date	Mintage	F	VF	XF	Unc	BU
1929/VIII	10,000	—	10.00	20.00	35.00	—
1930/IX	50,000	—	7.50	12.50	30.00	—
1931/X	50,000	—	7.50	12.50	30.00	—
1932/XI	50,000	—	7.50	12.50	30.00	—
1934/XIII	30,000	—	7.50	12.50	30.00	—
1935/XIV	20,000	—	10.00	20.00	35.00	—
1936/XV	40,000	—	7.50	12.50	30.00	—
1937/XVI	40,000	—	7.50	12.50	30.00	—



KM# 17 5 LIRE

5.0000 g., 0.8350 Silver 0.1342 oz. ASW, 23 mm. **Subject:** Jubilee **Obv:** Bust left **Rev:** St. Peter in a boat

Date	Mintage	F	VF	XF	Unc	BU
1933-34	50,000	—	10.00	20.00	35.00	—



KM# 8 10 LIRE

10.0000 g., 0.8350 Silver 0.2684 oz. ASW **Obv:** Bust left **Rev:** Mary, Queen of Peace holding infant

Date	Mintage	F	VF	XF	Unc	BU
1929/VIII	10,000	—	20.00	35.00	50.00	—
1930/IX	50,000	—	10.00	17.50	30.00	—
1931/X	50,000	—	10.00	17.50	30.00	—
1932/XI	50,000	—	10.00	17.50	30.00	—
1934/XIII	60,000	—	10.00	17.50	30.00	—
1935/XIV	50,000	—	10.00	17.50	30.00	—
1936/XV	40,000	—	10.00	17.50	30.00	—
1937/XVI	40,000	—	10.00	17.50	30.00	—



KM# 18 10 LIRE

10.0000 g., 0.8350 Silver 0.2684 oz. ASW, 27 mm. **Subject:** Jubilee **Obv:** Bust left **Rev:** Seated crowned figure of Mary, Queen of peace facing holding infant

Date	Mintage	F	VF	XF	Unc	BU
1933-34	50,000	—	10.00	17.50	30.00	—

Pius XII
DECIMAL COINAGE
100 Centesimi = 1 Lira



KM# 9 100 LIRE
8.8000 g., 0.9000 Gold 0.2546 oz. AGW, 23.5 mm. **Obv:** Bust right **Rev:** Standing Jesus facing with child at feet

Date	Mintage	F	VF	XF	Unc	BU
1929/VIII	10,000	—	350	550	700	—
1930/IX	2,621	—	300	500	800	—
1931/X	3,343	—	BV	375	500	—
1932/XI	5,073	—	BV	375	500	—
1934/XIII	2,533	—	BV	375	500	—
1935/XIV	2,015	—	BV	375	500	—



KM# 22 5 CENTESIMI
Aluminum-Bronze **Obv:** Crowned shield divides date

Date	Mintage	F	VF	XF	Unc	BU
1939/I	62,000	—	5.00	7.50	12.50	—
1940/II	62,000	—	5.00	7.50	12.50	—
1941/III	5,000	—	10.00	17.50	40.00	—



KM# 33 20 CENTESIMI
Stainless Steel **Obv:** Crowned shield divides date and beaded circle **Rev:** Justice seated with tablets of the Law

Date	Mintage	F	VF	XF	Unc	BU
1942/IV	125,000	—	2.00	3.00	4.50	—
1943/V	1,000	—	50.00	75.00	125	—
1944/VI	1,000	—	50.00	75.00	125	—
1945/VII	1,000	—	50.00	75.00	125	—
1946/VIII	1,000	—	50.00	75.00	125	—



KM# 19 100 LIRE
8.8000 g., 0.9000 Gold 0.2546 oz. AGW, 23.5 mm. **Subject:** Jubilee **Obv:** Bust right **Rev:** Standing Jesus facing with child at feet

Date	Mintage	F	VF	XF	Unc	BU
1933-34	23,000	—	BV	375	500	—



KM# 31 5 CENTESIMI
Brass **Obv:** Bust left **Rev:** Dove

Date	Mintage	F	VF	XF	Unc	BU
1942/IV	5,000	—	25.00	40.00	75.00	—
1943/V	1,000	—	35.00	60.00	95.00	—
1944/VI	1,000	—	45.00	65.00	110	—
1945/VII	1,000	—	45.00	65.00	110	—
1946/VIII	1,000	—	45.00	65.00	110	—



KM# 25 50 CENTESIMI
Nickel **Obv:** Crowned Arms **Rev:** Archangel Michael facing, divides value

Date	Mintage	F	VF	XF	Unc	BU
1939/I	52,000	—	2.50	4.00	6.00	—



KM# 10 100 LIRE
5.1900 g., 0.9000 Gold 0.1502 oz. AGW, 20.5 mm. **Obv:** Bust right **Rev:** Standing Jesus facing with child at feet

Date	Mintage	F	VF	XF	Unc	BU
1936/XV	8,239	—	225	375	500	—
1937/XVI	2,000	—	—	2,000	3,000	—
1938 Rare	6	—	—	—	—	—



KM# 23 10 CENTESIMI
Aluminum-Bronze **Obv:** Crowned shield divides date **Rev:** St. Peter bust right

Date	Mintage	F	VF	XF	Unc	BU
1939/I	81,000	—	5.00	7.50	12.50	—
1940/II	81,000	—	5.00	7.50	12.50	—
1941/III	7,500	—	17.50	17.50	40.00	—



KM# 25a 50 CENTESIMI
Stainless Steel **Obv:** Crowned Arms **Rev:** Archangel Michael facing, divides value

Date	Mintage	F	VF	XF	Unc	BU
1940/II	52,000	—	2.00	4.00	6.00	—
1941/III	180,000	—	2.00	4.00	6.00	—

Sede Vacante
DECIMAL COINAGE
100 Centesimi = 1 Lira



KM# 20 5 LIRE
5.0000 g., 0.8350 Silver 0.1342 oz. ASW **Subject:** Sede Vacante **Obv:** Arms of Cardinal Pacelli **Rev:** Dove within 1/2 sun

Date	Mintage	F	VF	XF	Unc	BU
1939	40,000	—	15.00	30.00	45.00	—



KM# 32 10 CENTESIMI
Brass **Obv:** Bust left **Rev:** Dove

Date	Mintage	F	VF	XF	Unc	BU
1942/IV	7,500	—	25.00	40.00	75.00	—
1943/V	1,000	—	40.00	60.00	110	—
1944/VI	1,000	—	50.00	75.00	125	—
1945/VII	1,000	—	50.00	75.00	125	—
1946/VIII	1,000	—	50.00	75.00	125	—

KM# 34 50 CENTESIMI
Stainless Steel **Obv:** Crowned shield divides date and beaded circle **Rev:** Justice seated with tablets of the Law

Date	Mintage	F	VF	XF	Unc	BU
1942/IV	180,000	—	2.00	3.25	4.50	—
1943/V	1,000	—	50.00	75.00	125	—
1944/VI	1,000	—	50.00	75.00	125	—
1945/VII	1,000	—	50.00	75.00	125	—
1946/VIII	1,000	—	50.00	75.00	125	—

KM# 26 LIRA
Nickel **Rev:** Virgin Mary standing on globe and crescent

Date	Mintage	F	VF	XF	Unc	BU
1939/I	70,000	—	5.00	10.00	20.00	—

KM# 26a LIRA
Stainless Steel

Date	Mintage	F	VF	XF	Unc	BU
1940/II	70,000	—	3.00	5.00	7.50	—
1941/III	284,000	—	1.00	2.00	4.50	—



KM# 21 10 LIRE
10.0000 g., 0.8350 Silver 0.2684 oz. ASW **Obv:** Arms of Cardinal Eugenio Pacelli **Rev:** Dove within 1/2 sun

Date	Mintage	F	VF	XF	Unc	BU
1939	30,000	—	20.00	35.00	50.00	—



KM# 24 20 CENTESIMI
Nickel **Obv:** Crowned Arms **Rev:** St. Paul bust left

Date	Mintage	F	VF	XF	Unc	BU
1939/I	64,000	—	2.00	4.00	6.00	—

KM# 24a 20 CENTESIMI
Stainless Steel **Obv:** Crowned Arms **Rev:** St. Paul bust left

Date	Mintage	F	VF	XF	Unc	BU
1940/II	64,000	—	2.00	4.00	6.00	—
1941/III	125,000	—	2.00	4.00	6.00	—



KM# 35 LIRA
Stainless Steel **Obv:** Crowned shield divides date and beaded circle **Rev:** Justice seated with tablets of the Law

Date	Mintage	F	VF	XF	Unc	BU
1942/IV	284,000	—	1.00	2.00	4.50	—
1943/V	1,000	—	50.00	75.00	125	—
1944/VI	1,000	—	50.00	75.00	125	—
1945/VII	1,000	—	50.00	75.00	125	—
1946/VIII	1,000	—	50.00	75.00	125	—



KM# 40 LIRA

Aluminum **Obv:** Crowned shield divides date and beaded circle
Rev: Justice seated with tablets of the Law

Date	Mintage	F	VF	XF	Unc	BU
1947/IX	120,000	—	1.00	2.00	4.00	—
1948/X	10,000	—	2.00	4.00	7.00	—
1949/XI	10,000	—	2.00	4.00	7.00	—



KM# 41 2 LIRE

Aluminum **Obv:** Crowned shield divides date and beaded circle
Rev: Justice seated with tablets of the Law

Date	Mintage	F	VF	XF	Unc	BU
1947/IX	65,000	—	2.00	4.00	8.00	—
1948/X	110,000	—	1.50	3.50	5.00	—
1949/XI	10,000	—	4.00	8.00	17.50	—



KM# 42 5 LIRE

Aluminum **Obv:** Bust left **Rev:** Caritas figure facing flanked by children

Date	Mintage	F	VF	XF	Unc	BU
1947/IX	50,000	—	2.00	4.00	7.50	—
1948/X	74,000	—	2.00	4.00	7.50	—
1949/XI	74,000	—	2.00	4.00	7.50	—



KM# 44 LIRA

Aluminum **Subject:** Holy Year **Obv:** Crowned shield **Rev:** Holy Year Door

Date	Mintage	F	VF	XF	Unc	BU
1950	50,000	—	1.00	2.00	3.50	—



KM# 45 2 LIRE

Aluminum **Subject:** Holy Year **Obv:** Bust right **Rev:** Dove and St. Peter's Basilica Dome

Date	Mintage	F	VF	XF	Unc	BU
1950	50,000	—	1.25	2.50	4.00	—



KM# 46 5 LIRE

Aluminum **Subject:** Holy Year **Obv:** Bust left **Rev:** Standing Pope with staff flanked by figures within Holy Year Door

Date	Mintage	F	VF	XF	Unc	BU
1950	50,000	—	3.00	5.00	10.00	—



KM# 49.1 LIRA

0.6200 g., Aluminum, 17 mm. **Obv:** Crowned shield **Obv. Leg.:** ANNO **Rev:** Temperance standing pouring libation in bowl **Edge:** Plain

Date	Mintage	F	VF	XF	Unc	BU
1951/XIII	400,000	—	0.25	0.50	1.50	—
1952/XIV	400,000	—	0.25	0.50	1.50	—
1953/XV	400,000	—	0.25	0.50	1.50	—
1955/XVII	10,000	—	1.50	3.00	6.00	—
1957/XIX	30,000	—	0.75	2.00	3.50	—
1958/XX	30,000	—	0.75	2.00	3.50	—



KM# 50 2 LIRE

Aluminum **Obv:** Crowned shield **Rev:** Fortitude standing with lion at feet

Date	Mintage	F	VF	XF	Unc	BU
1951/XIII	400,000	—	0.25	0.50	1.50	—
1952/XIV	400,000	—	0.25	0.50	1.50	—
1953/XV	400,000	—	0.25	0.50	1.50	—
1955/XVII	20,000	—	1.00	2.00	4.00	—
1956/XVIII	20,000	—	1.00	2.00	4.00	—
1957/XIX	30,000	—	0.75	1.25	3.00	—
1958/XX	30,000	—	0.75	1.25	3.00	—



KM# 51.1 5 LIRE

1.0000 g., Aluminum, 20 mm. **Obv:** Bust right **Obv. Leg.:** AN **Rev:** Justice standing with sword and scales

Date	Mintage	F	VF	XF	Unc	BU
1951/XIII	1,500,000	—	0.25	0.50	1.50	—
1952/XIV	1,500,000	—	0.25	0.50	1.50	—
1953/XV	1,500,000	—	0.25	0.50	1.50	—
1955/XVII	30,000	—	0.50	0.75	2.00	—
1956/XVIII	60,000	—	0.50	0.75	2.00	—
1957/XIX	30,000	—	0.50	0.75	2.00	—
1958/XX	30,000	—	0.50	0.75	2.00	—



KM# 27 2 LIRE

Nickel, 29 mm. **Obv:** Crowned Arms **Rev:** Lamb on shoulders of shepherd

Date	Mintage	F	VF	XF	Unc	BU
1939/II	40,000	—	4.00	6.00	12.50	—



KM# 28 5 LIRE

5.0000 g., 0.8350 Silver 0.1342 oz. ASW **Obv:** Bust left **Rev:** St. Peter in a boat

Date	Mintage	F	VF	XF	Unc	BU
1939/II	100,000	—	4.00	10.00	20.00	—
1940/III	100,000	—	4.00	10.00	20.00	—
1941/III	4,000	—	25.00	40.00	65.00	—



KM# 29 10 LIRE

10.0000 g., 0.8350 Silver 0.2684 oz. ASW **Obv:** Bust left **Rev:** Mary, Queen of Peace holding child

Date	Mintage	F	VF	XF	Unc	BU
1939/II	10,000	—	15.00	25.00	45.00	—
1940/III	10,000	—	15.00	25.00	45.00	—
1941/III	4,000	—	20.00	40.00	80.00	—



KM# 36 2 LIRE

Stainless Steel, 29 mm. **Obv:** Crowned shield divides date and beaded circle **Rev:** Justice seated with tablets of the Law

Date	Mintage	F	VF	XF	Unc	BU
1942/IV	270,000	—	0.50	1.00	3.00	—
1943/V	1,000	—	50.00	75.00	125	—
1944/VI	1,000	—	50.00	75.00	125	—
1945/VII	1,000	—	50.00	75.00	125	—
1946/VIII	1,000	—	50.00	75.00	125	—



KM# 37 5 LIRE

5.0000 g., 0.8350 Silver 0.1342 oz. ASW **Obv:** Bust left **Rev:** Caritas figure facing flanked by children

Date	Mintage	F	VF	XF	Unc	BU
1942/IV	4,000	—	25.00	40.00	65.00	—
1943/V	1,000	—	60.00	90.00	140	—
1944/VI	1,000	—	60.00	90.00	140	—
1945/VII	1,000	—	60.00	90.00	140	—
1946/VIII	1,000	—	60.00	90.00	140	—



KM# 38 10 LIRE

10.0000 g., 0.8350 Silver 0.2684 oz. ASW **Obv:** Bust left **Rev:** Caritas figure facing flanked by children

Date	Mintage	F	VF	XF	Unc	BU
1942/IV	4,000	—	25.00	50.00	90.00	—
1943/V	1,000	—	60.00	85.00	125	—
1944/VI	1,000	—	60.00	85.00	125	—

Date	Mintage	F	VF	XF	Unc	BU
1945/VII	1,000	—	60.00	85.00	125	—
1946/VIII	1,000	—	60.00	85.00	125	—



KM# 43 10 LIRE
 Aluminum **Obv:** Bust left **Rev:** Caritas figure facing flanked by children

Date	Mintage	F	VF	XF	Unc	BU
1947/IX	50,000	—	3.00	5.00	8.00	—
1948/X	60,000	—	3.00	5.00	8.00	—
1949/XI	60,000	—	3.00	5.00	8.00	—



KM# 47 10 LIRE
 Aluminum **Subject:** Holy Year **Obv:** Bust right **Rev:** Procession thru Holy Year door

Date	Mintage	F	VF	XF	Unc	BU
1950	60,000	—	3.00	5.00	8.00	—



KM# 52.1 10 LIRE
 1.0000 g., Aluminum, 23 mm. **Obv:** Bust left **Obv. Leg.:** AN **Rev:** Prudence standing and date divides value

Date	Mintage	F	VF	XF	Unc	BU
1951/XIII	1,130,000	—	0.50	0.75	1.50	—
1952/XIV	1,130,000	—	0.50	0.75	1.50	—
1953/XV	1,130,000	—	0.50	0.75	1.50	—
1955/XVII	80,000	—	0.75	1.50	3.00	—

KM# 52.2 10 LIRE
 Aluminum, 23 mm. **Obv:** Bust left **Obv. Leg.:** A **Rev:** Prudence standing date divides value

Date	Mintage	F	VF	XF	Unc	BU
1956/XVIII	80,000	—	0.75	1.50	3.00	—
1957/XIX	36,000	—	0.75	1.50	3.50	—
1958/XX	30,000	—	0.75	1.50	3.50	—



KM# A52.1 20 LIRE
 3.6000 g., Aluminum-Bronze, 21.25 mm. **Obv:** Bust left **Obv. Leg.:** A **Rev:** Caritas standing holding child with another at feet

Date	Mintage	F	VF	XF	Unc	BU
1957/XIX	20,000	—	0.75	1.25	2.50	—



KM# A52.2 20 LIRE
 5.6000 g., Aluminum-Bronze, 21.25 mm. **Obv:** Bust left **Obv. Leg.:** AN **Rev:** Caritas standing holding child with another at feet

Date	Mintage	F	VF	XF	Unc	BU
1958/XX	60,000	—	0.75	1.25	2.50	—



KM# 54.1 50 LIRE
 6.2000 g., Stainless Steel, 24.8 mm. **Obv:** Bust right **Obv. Leg.:** AN **Rev:** Spes standing with large anchor which divides date and value

Date	Mintage	F	VF	XF	Unc	BU
1955/XVII	180,000	—	1.00	1.50	3.00	—
1956/XVIII	—	—	1.00	1.50	3.00	—
1957/XIX	—	—	1.00	1.50	3.00	—
1958/XX	—	—	1.00	1.50	3.00	—

KM# 54.2 50 LIRE
 6.2000 g., Stainless Steel, 24.8 mm. **Obv:** Bust right **Obv. Leg.:** A **Rev:** Spes standing facing with large anchor which divides date and value

Date	Mintage	F	VF	XF	Unc	BU
1956/XVIII	180,000	—	1.00	1.50	3.00	—
1957/XIX	180,000	—	1.00	1.50	3.00	—
1958/XX	60,000	—	1.00	1.50	3.00	—



KM# 30.1 100 LIRE
 5.1900 g., 0.9000 Gold 0.1502 oz. AGW **Obv:** Head right **Obv. Leg.:** AN **Rev:** Standing Jesus divides value

Date	Mintage	F	VF	XF	Unc	BU
1939/I	2,700	—	—	350	600	—
1940/II	2,000	—	—	350	600	—



KM# 30.2 100 LIRE
 5.1900 g., 0.9000 Gold 0.1502 oz. AGW **Obv:** Head right **Obv. Leg.:** A **Rev:** Standing Jesus divides value

Date	Mintage	F	VF	XF	Unc	BU
1941/III	2,000	—	—	350	650	—



KM# 39 100 LIRE
 5.1900 g., 0.9000 Gold 0.1502 oz. AGW **Obv:** Head right **Rev:** Caritas seated facing flanked by children

Date	Mintage	F	VF	XF	Unc	BU
1942/IV	2,000	—	—	300	550	—
1943/V	1,000	—	—	350	600	—
1944/VI	1,000	—	—	350	600	—
1945/VII	1,000	—	—	350	600	—
1946/VIII	1,000	—	—	350	600	—
1947/IX	1,000	—	—	350	600	—
1948/X	5,000	—	—	300	500	—
1949/XI	1,000	—	—	350	600	—



KM# 48 100 LIRE
 5.1900 g., 0.9000 Gold 0.1502 oz. AGW **Subject:** Holy Year **Obv:** Crowned bust left **Rev:** Opening of the Holy Year Door

Date	Mintage	F	VF	XF	Unc	BU
MCML (1950)	20,000	—	—	300	500	—



KM# 53.1 100 LIRE
 5.1900 g., 0.9000 Gold 0.1502 oz. AGW **Obv:** Bust right **Obv. Leg.:** AN **Rev:** Caritas standing facing holding child with another at feet

Date	Mintage	F	VF	XF	Unc	BU
1951/XIII	1,000	—	—	350	550	—
1952/XIV	1,000	—	—	350	550	—
1953/XV	1,000	—	—	350	550	—
1954/XVI	1,000	—	—	350	550	—
1955/XVII	1,000	—	—	350	550	—

KM# 53.2 100 LIRE
 5.1900 g., 0.9000 Gold 0.1502 oz. AGW **Obv:** Bust right **Obv. Leg.:** A **Rev:** Caritas standing facing holding child with another at feet

Date	Mintage	F	VF	XF	Unc	BU
1956/XVIII	1,000	—	—	350	550	—



KM# 55 100 LIRE
 8.0000 g., Stainless Steel, 27.75 mm. **Obv:** Bust left **Rev:** Fides standing with large cross divides value and date

Date	Mintage	F	VF	XF	Unc	BU
1955/XVII	1,300,000	—	0.50	1.00	2.00	—
1956/XVIII	1,400,000	—	0.50	1.00	2.00	—
1957/XIX	900,000	—	0.50	1.00	2.00	—
1958/XX	852,000	—	0.50	1.00	2.00	—



KM# A53 100 LIRE
 5.1900 g., 0.9000 Gold 0.1502 oz. AGW **Obv:** Bust right **Rev:** Crowned shield divides value

Date	Mintage	F	VF	XF	Unc	BU
1957/XIX	2,000	—	—	300	500	—
1958/XX	3,000	—	—	300	500	—



KM# 56 500 LIRE
 11.0000 g., 0.8350 Silver 0.2953 oz. ASW, 29 mm. **Obv:** Bust left **Rev:** Crowned shield divides value

Date	Mintage	F	VF	XF	Unc	BU
1958/XX	20,000	—	7.50	15.00	25.00	—

Sede Vacante
DECIMAL COINAGE
 100 Centesimi = 1 Lira



KM# 57 500 LIRE
 11.0000 g., 0.8350 Silver 0.2953 oz. ASW, 29.3 mm. **Obv:** Descending dove divides sun above value **Rev:** Arms of Cardinal Benedetto Aloisi-Masella

Date	Mintage	F	VF	XF	Unc	BU
1958	100,000	—	10.00	40.00	70.00	—

John XXIII

DECIMAL COINAGE

100 Centesimi = 1 Lira



KM# 58.1 LIRA

Aluminum, 17 mm. **Obv:** Crowned shield **Obv. Leg.:** AN **Rev:** Temperance kneeling pouring libation into bowl **Edge:** Plain

Date	Mintage	F	VF	XF	Unc	BU
1959/I	25,000	—	1.00	3.00	6.00	—
1960/II	25,000	—	1.00	2.00	4.00	—

KM# 58.2 LIRA

Aluminum, 17 mm. **Obv:** Crowned shield **Obv. Leg.:** A **Rev:** Temperance kneeling pouring libation into bowl **Edge:** Plain

Date	Mintage	F	VF	XF	Unc	BU
1961/III	25,000	—	1.00	2.00	4.00	—
1962/IV	25,000	—	1.00	2.00	4.00	—



KM# 67 LIRA

Aluminum, 17 mm. **Subject:** Second Ecumenical Council **Obv:** Crowned shield **Rev:** Radiant dove in rays **Edge:** Plain

Date	Mintage	F	VF	XF	Unc	BU
1962/IV	50,000	—	1.00	1.50	3.00	—



KM# 59.1 2 LIRE

Aluminum, 18 mm. **Obv:** Crowned shield **Obv. Leg.:** AN **Rev:** Fortude seated facing and lion divides value and date

Date	Mintage	F	VF	XF	Unc	BU
1959/I	25,000	—	1.50	4.00	6.00	—
1960/II	25,000	—	1.50	4.00	6.00	—

KM# 59.2 2 LIRE

Aluminum, 18 mm. **Obv:** Crowned shield **Obv. Leg.:** A **Rev:** Fortude seated facing and lion divides value and date

Date	Mintage	F	VF	XF	Unc	BU
1961/III	25,000	—	1.50	4.00	6.00	—
1962/IV	25,000	—	1.50	4.00	6.00	—



KM# 68 2 LIRE

Aluminum, 18 mm. **Subject:** Second Ecumenical Council **Obv:** Crowned shield **Rev:** Radiant dove in rays

Date	Mintage	F	VF	XF	Unc	BU
1962/IV	50,000	—	1.00	1.50	3.00	—

KM# 60.1 5 LIRE

Aluminum, 20 mm. **Obv:** Bust right **Obv. Leg.:** AN **Rev:** Kneeling figure holding sword and scales divides value and date

Date	Mintage	F	VF	XF	Unc	BU
1959/I	25,000	—	1.50	4.00	7.00	—



KM# 60.2 5 LIRE

Aluminum, 20 mm. **Obv:** Bust right **Obv. Leg.:** A **Rev:** Kneeling figure holding sword and scales divides value and date

Date	Mintage	F	VF	XF	Unc	BU
1960/II	25,000	—	1.50	4.00	7.00	—
1961/III	25,000	—	1.50	4.00	7.00	—
1962/IV	25,000	—	1.00	2.00	4.00	—



KM# 69 5 LIRE

Aluminum, 20 mm. **Subject:** Second Ecumenical Council **Obv:** Bust right **Rev:** Radiant dove

Date	Mintage	F	VF	XF	Unc	BU
1962/IV	50,000	—	0.40	0.75	2.00	—

KM# 61.1 10 LIRE

Aluminum, 23 mm. **Obv:** Bust left **Obv. Leg.:** AN **Rev:** Prudence kneeling holding snake and object divides value and date

Date	Mintage	F	VF	XF	Unc	BU
1959/I	50,000	—	1.00	3.00	6.00	—



KM# 61.2 10 LIRE

Aluminum, 23 mm. **Obv:** Bust left **Obv. Leg.:** A **Rev:** Prudence kneeling

Date	Mintage	F	VF	XF	Unc	BU
1960/II	50,000	—	1.00	3.00	6.00	—
1961/III	50,000	—	1.00	3.00	6.00	—
1962/IV	50,000	—	1.00	2.00	4.00	—



KM# 70 10 LIRE

Aluminum, 23 mm. **Subject:** Second Ecumenical Council **Obv:** Bust left **Rev:** Radiant dove

Date	Mintage	F	VF	XF	Unc	BU
1962/IV	100,000	—	1.00	2.00	4.00	—



KM# 62.1 20 LIRE

3.6000 g., Aluminum-Bronze, 21.25 mm. **Obv:** Helmeted bust left **Obv. Leg.:** AN **Rev:** Caritas seated facing flanked by children

Date	Mintage	F	VF	XF	Unc	BU
1959/I	50,000	—	0.75	1.25	2.50	—



KM# 62.2 20 LIRE

3.6000 g., Aluminum-Bronze, 21.25 mm. **Obv:** Capped bust left **Obv. Leg.:** A **Rev:** Seated figure with children

Date	Mintage	F	VF	XF	Unc	BU
1960/II	50,000	—	0.75	1.25	2.50	—
1961/III	50,000	—	0.75	1.00	2.50	—
1962/IV	50,000	—	0.75	1.00	2.50	—



KM# 71 20 LIRE

3.6000 g., Aluminum-Bronze, 21.25 mm. **Subject:** Second Ecumenical Council **Obv:** Capped bust left **Rev:** Radiant dove

Date	Mintage	F	VF	XF	Unc	BU
1962/IV	100,000	—	0.75	1.00	2.00	—



KM# 63.1 50 LIRE

6.2000 g., Stainless Steel, 24.8 mm. **Obv:** Bust right **Rev:** Spes standing facing with large anchor divides date and value

Date	Mintage	F	VF	XF	Unc	BU
1959/I	100,000	—	1.00	2.50	6.50	—



KM# 63.2 50 LIRE

6.2000 g., Stainless Steel, 24.8 mm. **Obv:** Bust right **Rev:** Spes standing facing and large anchor divides date and value

Date	Mintage	F	VF	XF	Unc	BU
1960/II	100,000	—	1.00	2.50	5.50	—
1961/III	100,000	—	1.00	2.00	4.50	—
1962/IV	100,000	—	1.00	2.00	4.50	—



KM# 72 50 LIRE

6.2000 g., Stainless Steel, 24.8 mm. **Subject:** Second Ecumenical Council **Obv:** Bust right **Rev:** Bishops at council meeting with radiant dove above

Date	Mintage	F	VF	XF	Unc	BU
1962/IV	200,000	—	0.50	1.25	3.00	—



KM# 66 100 LIRE

5.1900 g., 0.9000 Gold 0.1502 oz. AGW **Obv:** Bust right **Rev:** Crowned shield divides value

Date	Mintage	F	VF	XF	Unc	BU
1959/I	3,000	—	1,100	1,500	2,280	—



KM# 64.1 100 LIRE

8.0000 g., Stainless Steel, 27.75 mm. **Obv:** Bust left **Rev:** Fides standing, cross divides value and date

Date	Mintage	F	VF	XF	Unc	BU
1959/I	783,000	—	1.25	2.00	4.00	—



KM# 64.2 100 LIRE

8.0000 g., Stainless Steel, 27.75 mm. **Obv:** Regnal year under bust facing left **Rev:** Fides standing, cross divides value and date

Date	Mintage	F	VF	XF	Unc	BU
1960/II	783,000	—	1.75	3.00	6.50	—

Date	Mintage	F	VF	XF	Unc	BU
1961/III	783,000	—	0.75	1.00	2.50	—
1962/IV	783,000	—	0.75	1.00	2.50	—



KM# 73 100 LIRE

8.0000 g., Stainless Steel, 27.75 mm. **Subject:** Second Ecumenical Council **Obv:** Bust left **Rev:** Bishops at council meeting with radiant doves

Date	Mintage	F	VF	XF	Unc	BU
1962/IV	1,566,000	—	0.40	1.00	2.00	—



KM# 65.1 500 LIRE

11.0000 g., 0.8350 Silver 0.2953 oz. ASW, 29.3 mm. **Obv:** Bust left with continuous legend **Rev:** Crowned shield divides value

Date	Mintage	F	VF	XF	Unc	BU
1959/I	30,000	—	7.50	15.00	30.00	—



KM# 65.2 500 LIRE

11.0000 g., 0.8350 Silver 0.2953 oz. ASW, 29.3 mm. **Obv:** Regnal year under bust facing left **Rev:** Crowned shield divides value

Date	Mintage	F	VF	XF	Unc	BU
1960/II	30,000	—	10.00	20.00	35.00	—
1961/III	30,000	—	7.00	15.00	30.00	—
1962/IV	30,000	—	7.00	15.00	30.00	—



KM# 74 500 LIRE

11.0000 g., 0.8350 Silver 0.2953 oz. ASW, 29.3 mm. **Subject:** Second Ecumenical Council **Obv:** Crowned bust left **Rev:** Bishops at council meeting with radiant doves

Date	Mintage	F	VF	XF	Unc	BU
1962/IV	60,000	—	7.00	17.50	30.00	—



KM# 75 500 LIRE

11.0000 g., 0.8350 Silver 0.2953 oz. ASW, 29.3 mm. **Obv:** Descending dove divides sun above value **Rev:** Arms of Cardinal Benedetto Aloisi-Masella

Date	Mintage	F	VF	XF	Unc	BU
1963	200,000	—	6.00	10.00	17.50	—

Paul VI

DECIMAL COINAGE

100 Centesimi = 1 Lira



KM# 76.1 LIRA

Aluminum, 17 mm. **Obv:** Crowned shield **Obv. Leg.:** AN **Rev:** Temperance seated pouring libation divides value and date **Edge:** Plain

Date	Mintage	F	VF	XF	Unc	BU
1963/I	60,000	—	0.75	2.00	3.50	—

KM# 76.2 LIRA

Aluminum, 17 mm. **Obv:** Crowned shield **Obv. Leg.:** A **Rev:** Temperance seated pouring libation divides value and date **Edge:** Plain

Date	Mintage	F	VF	XF	Unc	BU
1964/II	60,000	—	0.50	1.00	2.00	—
1965/III	60,000	—	0.50	1.00	2.00	—



KM# 84 LIRA

Aluminum, 17 mm. **Obv:** Crowned head left **Rev:** Sheep on shoulders of shepard **Edge:** Plain

Date	Mintage	F	VF	XF	Unc	BU
1966/IV	90,000	—	0.25	0.75	1.25	—



KM# 92 LIRA

Aluminum, 17 mm. **Obv:** Crowned shield **Rev:** Crossed keys within radiant sword **Edge:** Plain

Date	Mintage	F	VF	XF	Unc	BU
1967/V	100,000	—	0.25	0.75	1.25	—



KM# 100 LIRA

Aluminum, 17 mm. **Series:** F.A.O. **Obv:** Bust left **Rev:** Wheat ears forming radiant cross **Edge:** Plain

Date	Mintage	F	VF	XF	Unc	BU
ND(1968)/VI	100,000	—	0.25	0.75	1.25	—



KM# 108 LIRA

Aluminum, 17 mm. **Series:** F.A.O. **Obv:** Crowned head 1/4 left divides inscription **Rev:** Stylized angel in flight **Edge:** Plain

Date	Mintage	F	VF	XF	Unc	BU
1969/VII	100,000	—	0.25	0.75	1.25	—



KM# 116 LIRA

Aluminum, 17 mm. **Series:** F.A.O. **Obv:** Crowned shield **Rev:** Palm sprigs

Date	Mintage	F	VF	XF	Unc	BU
1970/VIII	100,000	—	0.25	0.50	1.00	—
1971/IX	110,000	—	0.25	0.50	1.00	—
1972/X	110,000	—	0.25	0.50	1.00	—
1973/XI	132,000	—	0.25	0.50	1.00	—
1974/XII	132,000	—	0.25	0.50	1.00	—
1975/XIII	150,000	—	0.25	0.50	1.00	—
1976/XIV	150,000	—	0.25	0.50	1.00	—
1977/XV	135,000	—	0.25	0.50	1.00	—



KM# 124 LIRA

Aluminum, 17 mm. **Subject:** Holy Year - Faith in the Lord on Part of Man Afflicted by Evil **Obv:** Crowned shield **Rev:** Mother and child playing

Date	Mintage	F	VF	XF	Unc	BU
1975	170,000	—	0.25	0.50	1.00	—



KM# 77.1 2 LIRE

Aluminum, 18 mm. **Obv:** Crowned shield **Obv. Leg.:** AN **Rev:** Fortude standing with shield, lion at side, value

Date	Mintage	F	VF	XF	Unc	BU
1963/I	60,000	—	0.75	2.00	3.00	—

KM# 77.2 2 LIRE

Aluminum, 18 mm. **Obv:** Crowned shield **Obv. Leg.:** A **Rev:** Fortude standing with shield, lion at side, value

Date	Mintage	F	VF	XF	Unc	BU
1964/II	60,000	—	0.75	2.00	3.00	—
1965/III	60,000	—	0.75	3.00	3.00	—



KM# 85 2 LIRE

Aluminum, 18 mm. **Obv:** Crowned head left **Rev:** Sheep on shoulder of shepard

Date	Mintage	F	VF	XF	Unc	BU
1966/IV	90,000	—	0.25	0.75	1.25	—



KM# 93 2 LIRE

Aluminum, 18 mm. **Obv:** Crowned shield **Rev:** Papal tiara above inverted cross, keys flanking

Date	Mintage	F	VF	XF	Unc	BU
1967/V	100,000	—	0.25	0.75	1.25	—



KM# 101 2 LIRE

Aluminum, 18 mm. **Series:** F.A.O. **Subject:** Feeding of the 5,000 **Obv:** Bust right **Rev:** Standing figure flanked by others

Date	Mintage	F	VF	XF	Unc	BU
ND(1968)/VI	100,000	—	0.25	0.75	1.25	—



KM# 109 2 LIRE

Aluminum, 18 mm. **Obv:** Crowned head 1/4 left divides inscription **Rev:** Stylized angel in flight

Date	Mintage	F	VF	XF	Unc	BU
1969/VII	100,000	—	0.25	0.75	1.25	—



KM# 117 2 LIRE

Aluminum, 18 mm. **Obv:** Crowned shield **Rev:** Lamb standing

Date	Mintage	F	VF	XF	Unc	BU
1970/VIII	100,000	—	0.25	0.50	1.00	—
1971/IX	110,000	—	0.25	0.50	1.00	—
1972/X	110,000	—	0.25	0.50	1.00	—

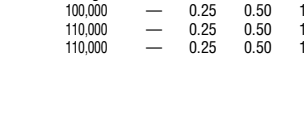

Date	Mintage	F	VF	XF	Unc	BU
1973/XI	132,000	—	0.25	0.50	1.00	—
1974/XII	132,000	—	0.25	0.50	1.00	—
1975/XIII	150,000	—	0.25	0.50	1.00	—
1976/XIV	150,000	—	0.25	0.50	1.00	—
1977/XV	135,000	—	0.25	0.50	1.00	—



KM# 125 2 LIRE
Aluminum, 18 mm. **Subject:** Holy Year - Reconciliation among brothers **Obv:** Crowned shield **Rev:** Two men embracing

Date	Mintage	F	VF	XF	Unc	BU
1975	180,000	—	0.25	0.50	1.00	—



KM# 78.1 5 LIRE
Aluminum, 20 mm. **Obv:** Bust right **Obv. Leg.:** AN **Rev:** Justice seated with sword and scales

Date	Mintage	F	VF	XF	Unc	BU
1963/I	60,000	—	1.00	2.00	4.00	—

KM# 78.2 5 LIRE
Aluminum, 20 mm. **Obv:** Bust right **Obv. Leg.:** A **Rev:** Justice seated with sword and scales

Date	Mintage	F	VF	XF	Unc	BU
1964/II	60,000	—	8.00	16.00	32.00	—
1965/III	60,000	—	8.00	16.00	32.00	—



KM# 86 5 LIRE
Aluminum, 20 mm. **Obv:** Crowned head left **Rev:** Sheep on shoulder of shepard

Date	Mintage	F	VF	XF	Unc	BU
1966/IV	90,000	—	0.25	0.50	1.25	—



KM# 94 5 LIRE
Aluminum, 20 mm. **Obv:** Bust right **Rev:** Crossed keys within radiant sword

Date	Mintage	F	VF	XF	Unc	BU
1967/V	100,000	—	0.25	0.50	1.25	—



KM# 102 5 LIRE
Aluminum, 20 mm. **Series:** F.A.O. **Subject:** Lady of the Harvest **Obv:** Bust right **Rev:** Our Lady of the Harvest within wheat sprigs

Date	Mintage	F	VF	XF	Unc	BU
ND(1968)/VI	100,000	—	0.25	0.50	1.25	—



KM# 110 5 LIRE
Aluminum, 20 mm. **Obv:** Crowned head 1/4 left divides inscription **Rev:** Stylized angel in flight

Date	Mintage	F	VF	XF	Unc	BU
1969/VII	100,000	—	0.25	0.50	1.25	—



KM# 118 5 LIRE
Aluminum, 20 mm. **Obv:** Crowned shield **Rev:** Pelican feeding young

Date	Mintage	F	VF	XF	Unc	BU
1970/VIII	100,000	—	0.25	0.60	1.25	—
1971/IX	110,000	—	0.25	0.60	1.25	—
1972/X	110,000	—	0.25	0.60	1.25	—
1973/XI	132,000	—	0.25	0.60	1.25	—
1974/XII	132,000	—	0.25	0.60	1.25	—
1975/XIII	150,000	—	0.25	0.60	1.25	—
1976/XIV	150,000	—	0.25	0.60	1.25	—
1977/XV	135,000	—	0.25	0.60	1.25	—



KM# 126 5 LIRE
Aluminum, 20 mm. **Subject:** Holy Year - Redemption of the Woman of Bethany **Obv:** Crowned shield **Rev:** Female kneeling receiving blessing from seated figure

Date	Mintage	F	VF	XF	Unc	BU
1975	380,000	—	0.25	0.50	1.25	—



KM# 133 5 LIRE
Aluminum, 20 mm. **Obv:** Crowned shield **Rev:** Stylized standing figure divides value

Date	Mintage	F	VF	XF	Unc	BU
1978/XVI	120,000	—	0.25	0.50	1.25	—



KM# 79.1 10 LIRE
Aluminum, 23 mm. **Obv:** Bust left **Obv. Leg.:** AN **Rev:** Prudence standing dividing date and value

Date	Mintage	F	VF	XF	Unc	BU
1963/I	90,000	—	1.00	1.50	3.00	—

KM# 79.2 10 LIRE
Aluminum, 23 mm. **Obv:** Bust left **Obv. Leg.:** A **Rev:** Prudence standing dividing date and value

Date	Mintage	F	VF	XF	Unc	BU
1964/II	90,000	—	0.75	1.00	2.00	—
1965/III	90,000	—	0.75	1.00	2.00	—



KM# 87 10 LIRE
Aluminum, 23 mm. **Obv:** Crowned head left **Rev:** Shepard with sheep on his shoulders

Date	Mintage	F	VF	XF	Unc	BU
1966/IV	100,000	—	0.25	1.00	2.00	—



KM# 95 10 LIRE
Aluminum, 23 mm. **Obv:** Bust left **Rev:** Papal taira above inverted cross, keys flanking

Date	Mintage	F	VF	XF	Unc	BU
ND(1967)/V	110,000	—	0.25	0.75	1.25	—



KM# 103 10 LIRE
Aluminum, 23 mm. **Series:** F.A.O. **Obv:** Bust left **Rev:** Feeding of the 5,000

Date	Mintage	F	VF	XF	Unc	BU
ND(1968)/VI	110,000	—	0.25	0.75	1.50	—



KM# 111 10 LIRE
Aluminum, 23 mm. **Obv:** Crowned head 1/4 left divides inscription **Rev:** Stylized angel in flight

Date	Mintage	F	VF	XF	Unc	BU
1969/VII	110,000	—	0.25	0.50	1.25	—



KM# 119 10 LIRE
Aluminum, 23 mm. **Obv:** Crowned shield **Rev:** Fish

Date	Mintage	F	VF	XF	Unc	BU
1970/VIII	110,000	—	0.25	0.50	1.25	—
1971/IX	160,000	—	0.25	0.50	1.25	—
1972/X	160,000	—	0.25	0.50	1.25	—
1973/XI	170,000	—	0.25	0.50	1.25	—
1974/XII	170,000	—	0.25	0.50	1.25	—
1975/XIII	200,000	—	0.25	0.50	1.25	—
1976/XIV	200,000	—	0.25	0.50	1.25	—
1977/XV	200,000	—	0.25	0.50	1.25	—



KM# 127 10 LIRE
Aluminum, 23 mm. **Subject:** Holy Year - Reconciliation between God and man **Obv:** Crowned shield **Rev:** Noah's ark

Date	Mintage	F	VF	XF	Unc	BU
1975	400,000	—	0.25	0.75	1.50	—



KM# 134 10 LIRE
Aluminum, 23 mm. **Obv:** Crowned shield **Rev:** Figure kneeling left

Date	Mintage	F	VF	XF	Unc	BU
1978/XVI	250,000	—	0.25	0.50	1.00	—



KM# 80.1 20 LIRE
 3.6000 g., Aluminum-Bronze, 21.25 mm. **Obv:** Bust left **Obv. Leg.:** AN **Rev:** Caritas seated flanked by children

Date	Mintage	F	VF	XF	Unc	BU
1963/I	90,000	—	1.00	2.00	4.00	—
1964/II	90,000	—	1.00	2.00	4.00	—

KM# 80.2 20 LIRE
 3.6000 g., Aluminum-Bronze, 21.25 mm. **Obv:** Bust left **Obv. Leg.:** A **Rev:** Caritas seated flanked by children

Date	Mintage	F	VF	XF	Unc	BU
1965/III	90,000	—	0.75	1.00	2.00	—



KM# 88 20 LIRE
 3.6000 g., Aluminum-Bronze, 21.25 mm. **Obv:** Crowned head left **Rev:** Shepard with sheep on his shoulders

Date	Mintage	F	VF	XF	Unc	BU
1966/IV	100,000	—	0.25	0.75	1.25	—



KM# 96 20 LIRE
 3.6000 g., Aluminum-Bronze, 21.25 mm. **Obv:** Bust right **Rev:** Saints Peter and Paul, sword between

Date	Mintage	F	VF	XF	Unc	BU
ND(1967)/V	105,000	—	0.25	0.75	1.25	—



KM# 104 20 LIRE
 3.6000 g., Aluminum-Bronze, 21.25 mm. **Series:** F.A.O. **Obv:** Bust right **Rev:** Wheat ears forming radiant cross

Date	Mintage	F	VF	XF	Unc	BU
ND(1968)/VI	105,000	—	0.25	0.75	1.50	—



KM# 112 20 LIRE
 3.6000 g., Aluminum-Bronze, 21.25 mm. **Obv:** Crowned head 1/4 left divides inscription **Rev:** Stylized angel in flight

Date	Mintage	F	VF	XF	Unc	BU
1969/VII	105,000	—	0.25	0.60	1.25	—



KM# 120 20 LIRE
 3.6000 g., Aluminum-Bronze, 21.25 mm. **Obv:** Crowned shield **Rev:** Red deer

Date	Mintage	F	VF	XF	Unc	BU
1970/VIII	105,000	—	0.25	0.50	1.50	2.00
1971/IX	170,000	—	0.25	0.50	1.50	2.00
1972/X	170,000	—	0.25	0.50	1.50	2.00
1973/XI	—	—	0.25	0.50	1.50	2.00
1974/XII	—	—	0.25	0.50	1.50	2.00
1975/XIII	250,000	—	0.25	0.50	1.50	2.00
1976/XIV	250,000	—	0.25	0.50	1.50	2.00
1977/XV	250,000	—	0.25	0.50	1.50	2.00



KM# 128 20 LIRE
 3.6000 g., Aluminum-Bronze, 21.25 mm. **Subject:** Holy Year - Man's Confidence in the Lord **Obv:** Crowned shield **Rev:** Standing figure facing right and value

Date	Mintage	F	VF	XF	Unc	BU
1975	400,000	—	0.25	0.50	1.25	—



KM# 135 20 LIRE
 3.6000 g., Aluminum-Bronze, 21.25 mm. **Subject:** Prodigal Son Parable **Obv:** Crowned shield **Rev:** Standing figures facing each other above value

Date	Mintage	F	VF	XF	Unc	BU
1978/XVI	120,000	—	0.25	0.50	1.25	—



KM# 81.1 50 LIRE
 6.2000 g., Stainless Steel, 24.8 mm. **Obv:** Bust right **Obv. Leg.:** AN **Rev:** Spes standing with anchor date and value are divided

Date	Mintage	F	VF	XF	Unc	BU
1963/I	120,000	—	1.00	2.00	4.00	—
1964/II	120,000	—	0.75	1.50	3.00	—

KM# 81.2 50 LIRE
 6.2000 g., Stainless Steel, 24.8 mm. **Obv:** Bust right **Obv. Leg.:** A **Rev:** Spes standing with anchor, date and value divided

Date	Mintage	F	VF	XF	Unc	BU
1965/III	120,000	—	0.50	1.00	2.00	—



KM# 89 50 LIRE
 6.2000 g., Stainless Steel, 24.8 mm. **Obv:** Crowned head left **Rev:** Shepard with sheep on shoulders

Date	Mintage	F	VF	XF	Unc	BU
1966/IV	150,000	—	0.50	1.00	2.00	—



KM# 97 50 LIRE
 6.2000 g., Stainless Steel, 24.8 mm. **Subject:** Conversion of Saint Paul **Obv:** Bust right **Rev:** Rearing equestrian

Date	Mintage	F	VF	XF	Unc	BU
1967/V	190,000	—	0.50	1.00	2.00	—



KM# 105 50 LIRE
 6.2000 g., Stainless Steel, 24.8 mm. **Series:** F.A.O. **Obv:** Bust right **Rev:** Our Lady of Harvest standing within wheat sprigs

Date	Mintage	F	VF	XF	Unc	BU
ND(1968)/VI	190,000	—	0.50	1.00	2.00	—



KM# 113 50 LIRE
 6.2000 g., Stainless Steel, 24.8 mm. **Obv:** Crowned head 1/4 left divides inscription **Rev:** Stylized angel

Date	Mintage	F	VF	XF	Unc	BU
1969/VII	190,000	—	0.50	1.00	2.00	—



KM# 121 50 LIRE
 6.2000 g., Stainless Steel, 24.8 mm. **Obv:** Crowned shield **Rev:** Olive branch

Date	Mintage	F	VF	XF	Unc	BU
1970/VIII	190,000	—	0.25	0.75	1.75	—
1971/IX	700,000	—	0.25	0.75	1.50	—
1972/X	700,000	—	0.25	0.75	1.50	—
1973/XI	750,000	—	0.25	0.75	1.50	—
1974/XII	750,000	—	0.25	0.75	1.50	—
1975/XIII	600,000	—	0.25	0.75	1.50	—
1976/XIV	600,000	—	0.25	0.75	1.50	—



KM# 129 50 LIRE
 6.2000 g., Stainless Steel, 24.8 mm. **Subject:** Holy Year - The Peace of the Lord **Obv:** Crowned shield **Rev:** Stylized figure in fetal position within design with hand above

Date	Mintage	F	VF	XF	Unc	BU
1975	500,000	—	0.40	0.75	1.50	—



KM# A121 50 LIRE
 6.2000 g., Stainless Steel, 24.8 mm. **Obv:** Crowned shield **Rev:** Wheat and grapes

Date	Mintage	F	VF	XF	Unc	BU
1977/XV	600,000	—	0.25	0.50	1.25	—



KM# 136 50 LIRE
 6.2000 g., Stainless Steel, 24.8 mm. **Obv:** Crowned shield **Rev:** Child and kneeling adult

Date	Mintage	F	VF	XF	Unc	BU
1978/XVI	223,000	—	0.25	0.50	1.25	—



KM# 82.1 100 LIRE
8.0000 g., Stainless Steel, 27.75 mm. **Obv:** Bust left **Obv. Leg.:** AN **Rev:** Fides standing figure divides value and date

Date	Mintage	F	VF	XF	Unc	BU
1963/I	558,000	—	1.00	2.00	3.75	—

KM# 82.2 100 LIRE
8.0000 g., Stainless Steel, 27.75 mm. **Obv:** Bust left **Obv. Leg.:** A **Rev:** Fides standing figure divides value and date

Date	Mintage	F	VF	XF	Unc	BU
1964/II	558,000	—	0.50	1.00	2.50	—
1965/III	558,000	—	0.50	1.00	2.50	—



KM# 90 100 LIRE
8.0000 g., Stainless Steel, 27.75 mm. **Obv:** Crowned head left **Rev:** Shepard with sheep on shoulders

Date	Mintage	F	VF	XF	Unc	BU
1966/IV	388,000	—	0.50	1.00	2.50	—



KM# 98 100 LIRE
8.0000 g., Stainless Steel, 27.75 mm. **Obv:** Bust left **Rev:** St. Peter seated on throne facing

Date	Mintage	F	VF	XF	Unc	BU
1967/V	315,000	—	0.50	1.00	2.50	—



KM# 106 100 LIRE
8.0000 g., Stainless Steel, 27.75 mm. **Series:** F.A.O. **Obv:** Bust left **Rev:** Feeding of the 5,000

Date	Mintage	F	VF	XF	Unc	BU
ND(1968)/VI	315,000	—	0.50	1.00	2.50	—



KM# 114 100 LIRE
8.0000 g., Stainless Steel, 27.75 mm. **Obv:** Crowned head 1/4 left divides inscription **Rev:** Stylized angel in flight

Date	Mintage	F	VF	XF	Unc	BU
1969/VII	315,000	—	0.50	1.00	2.50	—



KM# 122 100 LIRE
8.0000 g., Stainless Steel, 27.75 mm. **Obv:** Crowned shield **Rev:** Dove in flight with olive branch

Date	Mintage	F	VF	XF	Unc	BU
1970/III	315,000	—	0.50	1.00	2.50	—
1971/IX	966,000	—	0.40	0.75	1.50	—
1972/X	966,000	—	0.40	0.75	1.50	—
1973/XI	830,000	—	0.40	0.75	1.50	—
1974/XII	830,000	—	0.40	0.75	1.50	—
1975/XIII	808,000	—	0.40	0.75	1.50	—
1976/XIV	808,000	—	0.40	0.75	1.50	—
1977/XV	819,000	—	0.40	0.75	1.50	—

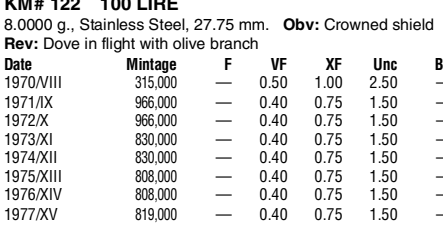

KM# 130 100 LIRE
8.0000 g., Stainless Steel, 27.75 mm. **Subject:** Holy Year - Symbolic Baptism of Man **Obv:** Crowned shield **Rev:** Hands pulling up net filled with fish

Date	Mintage	F	VF	XF	Unc	BU
1975	605,000	—	0.60	1.25	2.00	—



KM# 137 100 LIRE
8.0000 g., Stainless Steel, 27.75 mm. **Obv:** Crowned shield **Rev:** Stylized figure standing in courtyard

Date	Mintage	F	VF	XF	Unc	BU
1978/XVI	399,000	—	0.50	1.00	2.00	—

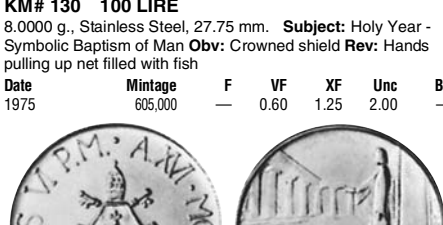

KM# 138 200 LIRE
5.0000 g., Aluminum-Bronze, 24 mm. **Obv:** Crowned shield **Rev:** Stylized figure above value

Date	Mintage	F	VF	XF	Unc	BU
1978/XVI	355,000	—	0.50	1.00	2.50	—

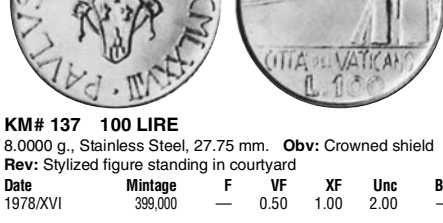

KM# 83.1 500 LIRE
11.0000 g., 0.8350 Silver 0.2953 oz. ASW, 29.3 mm. **Obv:** Bust right **Obv. Leg.:** AN **Rev:** Crowned shield divides value

Date	Mintage	F	VF	XF	Unc	BU
1963/I	70,000	—	8.00	16.00	32.00	—



KM# 83.2 500 LIRE
11.0000 g., 0.8350 Silver 0.2953 oz. ASW, 29.3 mm. **Obv:** Bust right **Obv. Leg.:** A **Rev:** Crowned shield divides value

Date	Mintage	F	VF	XF	Unc	BU
1964/II	70,000	—	7.00	15.00	25.00	—
1965/III	70,000	—	7.00	15.00	25.00	—



KM# 91 500 LIRE
11.0000 g., 0.8350 Silver 0.2953 oz. ASW, 29.3 mm. **Obv:** Crowned head left **Rev:** Shepard with sheep on shoulders

Date	Mintage	F	VF	XF	Unc	BU
1966/IV	100,000	—	7.00	15.00	25.00	—

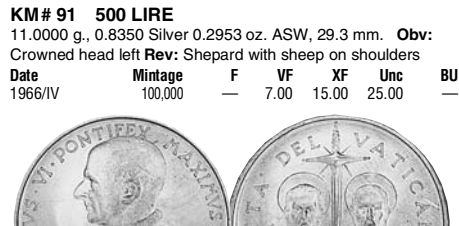

KM# 99 500 LIRE
11.0000 g., 0.8350 Silver 0.2953 oz. ASW, 29.3 mm. **Obv:** Bust left **Rev:** Saint Peter and Paul, cross between, keys below

Date	Mintage	F	VF	XF	Unc	BU
ND(1967)/V	110,000	—	6.00	12.00	18.00	—

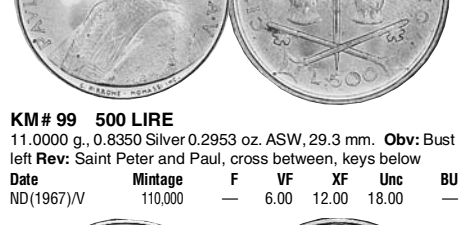

KM# 107 500 LIRE
11.0000 g., 0.8350 Silver 0.2953 oz. ASW, 29.3 mm. **Series:** F.A.O. **Obv:** Bust left **Rev:** Wheat ears forming radiant cross

Date	Mintage	F	VF	XF	Unc	BU
ND(1968)/VI	110,000	—	6.00	12.00	18.00	—



KM# 115 500 LIRE
11.0000 g., 0.8350 Silver 0.2953 oz. ASW, 29.3 mm. **Obv:** Crowned head 1/4 left divides inscription **Rev:** Stylized angel in flight

Date	Mintage	F	VF	XF	Unc	BU
1969/VII	110,000	—	6.00	12.00	18.00	—



KM# 123 500 LIRE
11.0000 g., 0.8350 Silver 0.2953 oz. ASW, 29.3 mm. **Obv:** Crowned shield **Rev:** Wheat and grapes

Date	Mintage	F	VF	XF	Unc	BU
1970/VIII	110,000	—	—	6.00	15.00	—
1971/IX	125,000	—	—	6.00	15.00	—
1972/X	125,000	—	—	6.00	15.00	—
1973/XI	145,000	—	—	6.00	15.00	—
1974/XII	145,000	—	—	6.00	15.00	—
1975/XIII	162,000	—	—	6.00	15.00	—
1976/XIV	162,000	—	—	6.00	15.00	—

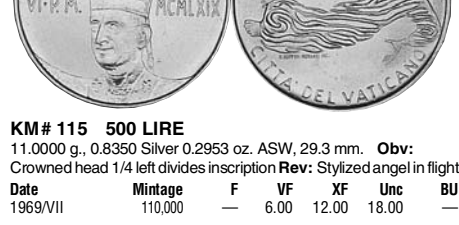



KM# 131 500 LIRE
 11.0000 g., 0.8350 Silver 0.2953 oz. ASW, 29.3 mm. **Subject:** Holy Year - Forgiveness **Obv:** Crowned shield **Rev:** Stylized father embracing son
Date **Mintage** **F** **VF** **XF** **Unc** **BU**
 1975 200,000 — — 7.00 16.00 —



KM# 132 500 LIRE
 11.0000 g., 0.8350 Silver 0.2953 oz. ASW, 29.3 mm. **Subject:** Book of the Evangelists **Obv:** Crowned shield **Rev:** Assorted animal heads within cross window frame
Date **Mintage** **F** **VF** **XF** **Unc** **BU**
 1977/XV 160,000 — — 8.00 16.50 —



KM# 139 500 LIRE
 11.0000 g., 0.8350 Silver 0.2953 oz. ASW, 29.3 mm. **Obv:** Crowned shield **Rev:** Stylized Jesus walking on water reaching for figure in boat
Date **Mintage** **F** **VF** **XF** **Unc** **BU**
 1978/XVI 145,000 — — 8.00 16.50 —

John Paul I

DECIMAL COINAGE

100 Centesimi = 1 Lira



KM# 142 1000 LIRE
 14.6000 g., 0.8350 Silver 0.3919 oz. ASW **Obv:** Bust left **Rev:** Crowned shield
Date **Mintage** **F** **VF** **XF** **Unc** **BU**
 1978 200,000 — — 18.00 32.00 —

Sede Vacante

DECIMAL COINAGE

100 Centesimi = 1 Lira



KM# 140 500 LIRE
 11.0000 g., 0.8350 Silver 0.2953 oz. ASW, 29.3 mm. **Obv:**

Descending stylized dove above value **Rev:** Arms of Cardinal Jean Villot **Leg.:** SEDE VACANTE MCMLXXVIII **Note:** First 1978 Sede Vacante issue

Date	Mintage	F	VF	XF	Unc	BU
1978	500,000	—	—	10.00	20.00	—



KM# 141 500 LIRE
 11.0000 g., 0.8350 Silver 0.2953 oz. ASW **Obv:** Descending radiant dove **Rev:** Arms of Cardinal Jean Villot **Leg.:** SEDE VACANTE SEPTEMBER MCMLXXVIII **Note:** Second 1978 Sede Vacante issue

Date	Mintage	F	VF	XF	Unc	BU
1978	—	—	6.00	10.00	20.00	—

Note: Mintage included with Y#140

John Paul II

DECIMAL COINAGE

100 Centesimi = 1 Lira



KM# 143 10 LIRE
 Aluminum, 23 mm. **Obv:** Bust left **Rev:** Cardinal Virtues - Temperance

Date	Mintage	F	VF	XF	Unc	BU
1979/I	250,000	—	0.25	0.50	2.00	—
1980/II	170,000	—	0.25	0.50	2.00	—



KM# 155 10 LIRE
 Aluminum, 23 mm. **Obv:** Head left **Rev:** Jesus given water at the well

Date	Mintage	F	VF	XF	Unc	BU
1981/III	170,000	—	0.25	0.50	2.00	—



KM# 161 10 LIRE
 Aluminum, 23 mm. **Subject:** Creation of Woman **Obv:** Bust right **Rev:** Standing figure facing to right of value

Date	Mintage	F	VF	XF	Unc	BU
1982/IV	220,000	—	0.25	0.50	2.00	—



KM# 170 10 LIRE
 Aluminum, 23 mm. **Subject:** Work and Teaching **Obv:** Head left at lower right of cross **Rev:** Teacher, student and value

Date	Mintage	F	VF	XF	Unc	BU
1983/V	110,000	—	0.25	0.50	2.00	—



KM# 177 10 LIRE
 Aluminum, 23 mm. **Subject:** Year of Peace **Obv:** Bust left **Rev:** Hand holding bouquet

Date	Mintage	F	VF	XF	Unc	BU
1984/VI	110,000	—	0.25	0.50	2.00	—



KM# 185 10 LIRE
 Aluminum, 23 mm. **Obv:** Head left **Rev:** Angel with gospel of St. Matthew

Date	Mintage	F	VF	XF	Unc	BU
1985/VII	90,000	—	0.25	0.50	2.00	—



KM# 192 10 LIRE
 Aluminum, 23 mm. **Rev:** Mary seated, value

Date	Mintage	F	VF	XF	Unc	BU
1986/VIII	90,000	—	0.25	0.50	2.00	—

KM# 199 10 LIRE
 Aluminum, 23 mm. **Obv:** Bust right **Rev:** Basilica behind Pieta Statue

Date	Mintage	F	VF	XF	Unc	BU
1987/IX	—	—	0.25	0.50	2.00	—



KM# 206 10 LIRE
 Aluminum, 23 mm. **Subject:** Temptation of Adam and Eve **Obv:** Bust right **Rev:** Tree with snake divides standing figures

Date	Mintage	F	VF	XF	Unc	BU
1988/X	—	—	0.25	0.50	2.00	—



KM# 213 10 LIRE
 Aluminum, 23 mm. **Subject:** Jesus the Teacher **Rev:** Seated figure facing standing figure

Date	Mintage	F	VF	XF	Unc	BU
1989/XI	—	—	0.25	0.50	2.00	—



KM# 220 10 LIRE
 Aluminum, 23 mm. **Subject:** Saints Peter and Paul **Obv:** Bust 3/4 left **Rev:** Saints Peter and Paul facing

Date	Mintage	F	VF	XF	Unc	BU
1990/XII	—	—	0.25	0.50	2.00	—



KM# 228 10 LIRE
 Aluminum, 23 mm. **Obv:** Head left **Rev:** Standing figure with book to right of value

Date	Mintage	F	VF	XF	Unc	BU
1991/XIII	—	—	0.25	0.50	2.00	—



KM# 293 10 LIRE
 1.6000 g., Aluminum, 23 mm. **Obv:** Bust right holding crucifix **Rev:** Standing figure flanked by seated figures

Date	Mintage	F	VF	XF	Unc	BU
1998	—	—	0.50	0.75	3.00	—



KM# 178 20 LIRE
 3.6000 g., Aluminum-Bronze, 21.25 mm. **Subject:** Year of Peace **Obv:** Bust left **Rev:** Child and sheep

Date	Mintage	F	VF	XF	Unc	BU
1984/VI	170,000	—	0.50	0.75	3.00	—



KM# 236 10 LIRE
 Aluminum, 23 mm. **Obv:** Bust right **Rev:** Bee on flower

Date	Mintage	F	VF	XF	Unc	BU
1992/XIV	—	—	0.25	0.50	2.00	—



KM# 305 10 LIRE
 1.6000 g., Aluminum, 23.3 mm. **Subject:** Right to Life - Motherhood **Obv:** Bust right **Rev:** Mother with baby and child below tree **Edge:** Plain **Mint:** Rome

Date	Mintage	F	VF	XF	Unc	BU
1999	—	—	0.50	0.75	3.00	—



KM# 186 20 LIRE
 3.6000 g., Aluminum-Bronze, 21.25 mm. **Obv:** Head left **Rev:** Stylized eagle holding gospel of St. John

Date	Mintage	F	VF	XF	Unc	BU
1985/VII	255,000	—	0.50	0.75	3.00	—



KM# 244 10 LIRE
 Aluminum, 23 mm. **Obv:** Head facing **Rev:** Sailboat divides inscription

Date	Mintage	F	VF	XF	Unc	BU
1993/XV	—	—	0.25	0.50	2.00	—



KM# 323 10 LIRE
 1.6000 g., Aluminum, 23.2 mm. **Obv:** Papal arms within circle **Rev:** Pope lifting child **Edge:** Plain **Mint:** Rome

Date	Mintage	F	VF	XF	Unc	BU
XXII(2000)	—	—	0.50	0.75	3.00	—



KM# 193 20 LIRE
 3.6000 g., Aluminum-Bronze, 21.25 mm. **Obv:** Bust right **Rev:** Stylized standing angel

Date	Mintage	F	VF	XF	Unc	BU
1986/VIII	100,000	—	0.50	0.75	3.00	—



KM# 144 20 LIRE
 3.6000 g., Aluminum-Bronze, 21.25 mm. **Rev:** Fortitude

Date	Mintage	F	VF	XF	Unc	BU
1979/I	120,000	—	0.50	0.75	3.00	—
1980/II	265,000	—	0.50	0.75	3.00	—



KM# 200 20 LIRE
 3.6000 g., Aluminum-Bronze, 21.25 mm. **Obv:** Bust right **Rev:** Assumption of Mother Mary into heaven

Date	Mintage	F	VF	XF	Unc	BU
1987/IX	—	—	0.50	0.75	3.00	—

KM# 252 10 LIRE
 Aluminum, 23 mm. **Obv:** Bust left **Rev:** Figures planting trees

Date	Mintage	F	VF	XF	Unc	BU
1994/XVI	—	—	0.25	0.50	2.00	—

KM# 262 10 LIRE
 Aluminum, 23 mm. **Rev:** Preaching

Date	Mintage	F	VF	XF	Unc	BU
1995	—	—	0.25	0.50	2.00	—



KM# 156 20 LIRE
 3.6000 g., Aluminum-Bronze, 21.25 mm. **Obv:** Head left **Rev:** Open door flanked by standing figures

Date	Mintage	F	VF	XF	Unc	BU
1981/III	265,000	—	0.50	0.75	3.00	—



KM# 207 20 LIRE
 3.6000 g., Aluminum-Bronze, 21.25 mm. **Subject:** Temptation of Adam and Eve **Rev:** Apple tree flanked by standing figures and pair of hands **Note:** Similar to 200 Lire, KM#210.

Date	Mintage	F	VF	XF	Unc	BU
1988/X	—	—	0.50	0.75	3.00	—



KM# 272 10 LIRE
 Aluminum, 23 mm. **Subject:** Child Carried to Peace **Obv:** Head left **Rev:** Stylized standing figure holding infant walking left

Date	Mintage	F	VF	XF	Unc	BU
1996	—	—	0.25	0.50	3.00	—

KM# 162 20 LIRE
 3.6000 g., Aluminum-Bronze, 21.25 mm. **Subject:** Marriage **Obv:** Bust right **Rev:** Standing figures shaking hands

Date	Mintage	F	VF	XF	Unc	BU
1982/IV	360,000	—	0.50	0.75	3.00	—



KM# 214 20 LIRE
 3.6000 g., Aluminum-Bronze, 21.25 mm. **Subject:** The Harvest **Rev:** Standing and kneeling figures

Date	Mintage	F	VF	XF	Unc	BU
1989/XI	—	—	0.50	0.75	3.00	—



KM# 280 10 LIRE
 Aluminum, 23 mm. **Obv:** Head right **Rev:** Angel blowing horn to upper right of man sowing seeds

Date	Mintage	F	VF	XF	Unc	BU
1997/XIX	—	—	0.50	0.75	2.00	—



KM# 171 20 LIRE
 3.6000 g., Aluminum-Bronze, 21.25 mm. **Subject:** Incarnation of the Word **Obv:** Head left to lower right of cross **Rev:** Radiant dove above stylized kneeling figures within triangle shape

Date	Mintage	F	VF	XF	Unc	BU
1983/V	170,000	—	0.50	0.75	3.00	—



KM# 221 20 LIRE
 3.6000 g., Aluminum-Bronze, 21.25 mm. **Obv:** Bust 3/4 left **Rev:** Pope John Paul II and Eastern Rite Bishop

Date	Mintage	F	VF	XF	Unc	BU
1990/XII	—	—	0.50	0.75	3.00	—



KM# 229 20 LIRE
 3.6000 g., Aluminum-Bronze, 21.25 mm. **Obv:** Head left **Rev:** Crane and buildings
Date **Mintage** **F** **VF** **XF** **Unc** **BU**
 1991/XIII — — 0.50 0.75 3.00 —



KM# 294 20 LIRE
 3.6000 g., Aluminum-Bronze, 21.25 mm. **Obv:** Bust right holding crucifix **Rev:** Family and sun
Date **Mintage** **F** **VF** **XF** **Unc** **BU**
 1998 — — 0.50 0.75 3.00 —



KM# 172 50 LIRE
 6.2000 g., Stainless Steel, 24.8 mm. **Subject:** Banishment of Adam and Eve **Obv:** Head left to lower right of cross **Rev:** Stylized figure
Date **Mintage** **F** **VF** **XF** **Unc** **BU**
 1983/V — 300,000 — 0.50 0.75 3.00 —



KM# 237 20 LIRE
 3.6000 g., Aluminum-Bronze, 21.25 mm. **Obv:** Bust right **Rev:** Three children above value
Date **Mintage** **F** **VF** **XF** **Unc** **BU**
 1992/XIV — — 0.50 0.75 3.00 —



KM# 306 20 LIRE
 3.6000 g., Aluminum-Bronze, 21.3 mm. **Subject:** Work - The Right to Fulfill One's Potential **Obv:** Bust right **Rev:** Workers
Edge: Plain **Mint:** Rome
Date **Mintage** **F** **VF** **XF** **Unc** **BU**
 1999 — — 0.50 0.75 3.00 —



KM# 179 50 LIRE
 6.2000 g., Stainless Steel, 24.8 mm. **Subject:** Year of Peace **Obv:** Bust left **Rev:** Doves
Date **Mintage** **F** **VF** **XF** **Unc** **BU**
 1984/VI — 300,000 — 0.50 0.75 3.00 —



KM# 245 20 LIRE
 3.6000 g., Aluminum-Bronze, 21.25 mm. **Obv:** Head facing **Rev:** Crucifix, as on papal crozier
Date **Mintage** **F** **VF** **XF** **Unc** **BU**
 1993/XV — — 0.50 0.75 3.00 —



KM# 324 20 LIRE
 3.5700 g., Brass, 21.2 mm. **Obv:** Papal arms within circle **Rev:** Head of Pope stargazing
Edge: Plain **Mint:** Rome
Date **Mintage** **F** **VF** **XF** **Unc** **BU**
 XXII(2000) — — 0.50 0.75 3.00 —



KM# 187 50 LIRE
 6.2000 g., Stainless Steel, 24.8 mm. **Obv:** Head left **Rev:** Winged lion holding gospel of St. Mark
Date **Mintage** **F** **VF** **XF** **Unc** **BU**
 1985/VII — 360,000 — 0.50 0.75 3.00 —



KM# 253 20 LIRE
 3.6000 g., Aluminum-Bronze, 21.25 mm. **Obv:** Bust left **Rev:** Hospital patient with visitors
Date **Mintage** **F** **VF** **XF** **Unc** **BU**
 1994/XVI — — 0.50 0.75 3.00 —



KM# 145 50 LIRE
 6.2000 g., Stainless Steel, 24.8 mm. **Obv:** Bust left **Rev:** Justice seated right with sword and scales
Date **Mintage** **F** **VF** **XF** **Unc** **BU**
 1979/I 223,000 — 0.50 0.75 3.00 —
 1980/II 250,000 — 0.50 0.75 3.00 —



KM# 194 50 LIRE
 6.2000 g., Stainless Steel, 24.8 mm. **Obv:** Bust right **Rev:** Moses seated on rock
Date **Mintage** **F** **VF** **XF** **Unc** **BU**
 1986/VIII 100,000 — 0.50 0.75 3.00 —

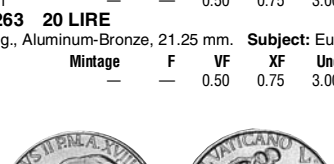

KM# 263 20 LIRE
 3.6000 g., Aluminum-Bronze, 21.25 mm. **Subject:** Euthanasia
Date **Mintage** **F** **VF** **XF** **Unc** **BU**
 1995 — — 0.50 0.75 3.00 —

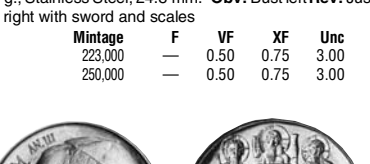

KM# 273 20 LIRE
 3.6000 g., Aluminum-Bronze, 21.25 mm. **Obv:** Head left **Rev:** Parents praising child
Date **Mintage** **F** **VF** **XF** **Unc** **BU**
 1996 — — 0.50 0.75 3.00 —



KM# 157 50 LIRE
 6.2000 g., Stainless Steel, 24.8 mm. **Obv:** Head left **Rev:** Upright design flanked by standing figures
Date **Mintage** **F** **VF** **XF** **Unc** **BU**
 1981/III 240,000 — 0.50 0.75 3.00 —



KM# 201 50 LIRE
 6.2000 g., Stainless Steel, 24.8 mm. **Obv:** Bust right **Rev:** Mother Mary protecting kneeling sinners
Date **Mintage** **F** **VF** **XF** **Unc** **BU**
 1987/IX — — 0.50 0.75 3.00 —



KM# 281 20 LIRE
 3.6000 g., Aluminum-Bronze, 21.25 mm. **Obv:** Bust right **Rev:** Jesus teaching with book
Date **Mintage** **F** **VF** **XF** **Unc** **BU**
 1997/XIX — — 0.50 0.75 3.00 —



KM# 163 50 LIRE
 6.2000 g., Stainless Steel, 24.8 mm. **Subject:** Motherhood **Obv:** Bust right **Rev:** Seated figure with infant on lap
Date **Mintage** **F** **VF** **XF** **Unc** **BU**
 1982/IV 400,000 — 0.50 0.75 3.00 —



KM# 208 50 LIRE
 6.2000 g., Stainless Steel, 24.8 mm. **Subject:** Creation of Eve From Adam's Rib **Obv:** Bust right **Rev:** Face profile to right of female figure rising out of male figure on ground
Date **Mintage** **F** **VF** **XF** **Unc** **BU**
 1988 — — 0.50 0.75 3.00 —



KM# 215 50 LIRE
6.2000 g., Stainless Steel, 24.8 mm. **Subject:** Human Solidarity
Rev: Standing figures
Date **Mintage** **F** **VF** **XF** **Unc** **BU**
1989/XI — — 0.50 0.75 3.00 —



KM# 222 50 LIRE
Stainless Steel, 16.3 mm. **Obv:** Bust 3/4 left **Rev:** Radiant cross in open door
Date **Mintage** **F** **VF** **XF** **Unc** **BU**
1990/XII — — 0.50 0.75 3.00 —



KM# 230 50 LIRE
Stainless Steel, 16.3 mm. **Obv:** Head left **Rev:** Baptism scene
Date **Mintage** **F** **VF** **XF** **Unc** **BU**
1991/XIII — — 0.50 0.75 3.00 —



KM# 238 50 LIRE
Stainless Steel, 16.3 mm. **Obv:** Bust right **Rev:** Cross as balance scale between agriculture and industry
Date **Mintage** **F** **VF** **XF** **Unc** **BU**
1992/XIV — — 0.50 0.75 3.00 —



KM# 246 50 LIRE
Stainless Steel, 16.3 mm. **Obv:** Head facing **Rev:** Chalice dividing inscription
Date **Mintage** **F** **VF** **XF** **Unc** **BU**
1993/XV — — 0.50 0.75 3.00 —



KM# 254 50 LIRE
Stainless Steel, 16.3 mm. **Obv:** Bust left **Rev:** Hands and prison bars
Date **Mintage** **F** **VF** **XF** **Unc** **BU**
1994/XVI — — 0.50 0.75 3.00 —

KM# 264 50 LIRE
Stainless Steel, 16.3 mm. **Rev:** Dragon on Prone Woman (Abortion)
Date **Mintage** **F** **VF** **XF** **Unc** **BU**
1995 — — 0.50 0.75 3.00 —



KM# 274 50 LIRE
Copper-Nickel, 19.2 mm. **Obv:** Head left **Rev:** Guardian angel protecting child
Date **Mintage** **F** **VF** **XF** **Unc** **BU**
1996 — — 0.50 0.75 3.00 —



KM# 282 50 LIRE
Copper-Nickel, 19.2 mm. **Obv:** Head right **Rev:** One man with lowered sword, the other with dove
Date **Mintage** **F** **VF** **XF** **Unc** **BU**
1997/XIX — — 0.50 0.75 3.00 —



KM# 295 50 LIRE
Copper-Nickel, 19.2 mm. **Obv:** Pope with crucifix crozier **Rev:** Two figures and hand
Date **Mintage** **F** **VF** **XF** **Unc** **BU**
1998 — — 0.50 0.75 3.00 —



KM# 307 50 LIRE
4.4600 g., Copper-Nickel, 19.2 mm. **Subject:** Ecosystem - Agriculture **Obv:** Bust right **Rev:** Agricultural workers **Edge:** Plain **Mint:** Rome
Date **Mintage** **F** **VF** **XF** **Unc** **BU**
1999 — — 0.50 0.75 3.00 —



KM# 325 50 LIRE
4.5000 g., Copper-Nickel, 19.2 mm. **Obv:** Papal arms within circle **Rev:** Pope about to kiss ground **Edge:** Plain **Mint:** Rome
Date **Mintage** **F** **VF** **XF** **Unc** **BU**
XXII(2000) — — 0.50 0.75 3.00 —



KM# 146 100 LIRE
8.0000 g., Stainless Steel, 27.75 mm. **Obv:** Bust left **Rev:** Prudence seated
Date **Mintage** **F** **VF** **XF** **Unc** **BU**
1979/I 399,000 — 0.75 1.25 3.50 —
1980/II 485,000 — 0.75 1.25 3.50 —



KM# 158 100 LIRE
8.0000 g., Stainless Steel, 27.75 mm. **Obv:** Head left **Rev:** Angel offering food to seated figure
Date **Mintage** **F** **VF** **XF** **Unc** **BU**
1981/III 550,000 — 0.75 1.25 3.50 —



KM# 164 100 LIRE
8.0000 g., Stainless Steel, 27.75 mm. **Subject:** Family Unit **Obv:** Bust right **Rev:** Standing and seated figure divides value
Date **Mintage** **F** **VF** **XF** **Unc** **BU**
1982/IV 656,000 — 0.75 1.25 3.50 —



KM# 173 100 LIRE
8.0000 g., Stainless Steel, 27.75 mm. **Subject:** God Gives World to Mankind **Obv:** Head left to lower right of cross **Rev:** Design flanked by hand and kneeling figure
Date **Mintage** **F** **VF** **XF** **Unc** **BU**
1983/V 455,000 — 0.75 1.25 3.50 —



KM# 180 100 LIRE
8.0000 g., Stainless Steel, 27.75 mm. **Subject:** Year of Peace **Obv:** Bust left **Rev:** Cross divides lamb and vase
Date **Mintage** **F** **VF** **XF** **Unc** **BU**
1984/VI 400,000 — 0.75 1.25 3.50 —



KM# 188 100 LIRE
8.0000 g., Stainless Steel, 27.75 mm. **Obv:** Head left **Rev:** Small airplane in flight over map
Date **Mintage** **F** **VF** **XF** **Unc** **BU**
1985/VII 800,000 — 0.75 1.25 3.50 —



KM# 195 100 LIRE
8.0000 g., Stainless Steel, 27.75 mm. **Obv:** Bust right **Rev:** Christ seated on rocks
Date **Mintage** **F** **VF** **XF** **Unc** **BU**
1986/VIII 100,000 — 0.75 1.25 3.50 —



KM# 202 100 LIRE
8.0000 g., Stainless Steel, 27.75 mm. **Subject:** Angel and Mary,

The Annunciation **Obv:** Bust right **Rev:** Dove above angel and seated figure

Date	Mintage	F	VF	XF	Unc	BU
1987/IX	—	—	0.75	1.25	3.50	—



KM# 209 100 LIRE
8.0000 g., Stainless Steel, 27.75 mm. **Subject:** Adam naming the Animals **Obv:** Bust right **Rev:** Standing figure in palm of hand to left of assorted animals

Date	Mintage	F	VF	XF	Unc	BU
1988/X	—	—	0.75	1.25	3.50	—



KM# 216 100 LIRE
8.0000 g., Stainless Steel, 27.75 mm. **Rev:** Pelican feeding young

Date	Mintage	F	VF	XF	Unc	BU
1989/XI	—	—	0.75	1.25	3.50	—



KM# 223 100 LIRE
Stainless Steel, 18 mm. **Subject:** Early Bishop **Obv:** Bust 3/4 left **Rev:** Hooded half-figure facing

Date	Mintage	F	VF	XF	Unc	BU
1990/XII	—	—	0.75	1.25	3.50	—



KM# 231 100 LIRE
Stainless Steel, 18 mm. **Obv:** Head left **Rev:** Depiction of the risen Christ

Date	Mintage	F	VF	XF	Unc	BU
1991/XIII	—	—	0.75	1.25	3.50	—



KM# 239 100 LIRE
Stainless Steel, 18 mm. **Obv:** Bust right **Rev:** Open book above value

Date	Mintage	F	VF	XF	Unc	BU
1992/XIV	—	—	0.75	1.25	3.50	—



KM# 247 100 LIRE
Copper-Nickel, 21.8 mm. **Obv:** Head facing **Rev:** Portrait of Jesus facing divides inscription above value

Date	Mintage	F	VF	XF	Unc	BU
1993/XV	—	—	0.75	1.25	3.50	—



KM# 255 100 LIRE
Copper-Nickel, 21.8 mm. **Obv:** Bust left **Rev:** Basketball players with one in wheelchair

Date	Mintage	F	VF	XF	Unc	BU
1994/XVI	—	—	0.75	1.25	3.50	—

KM# 265 100 LIRE
Copper-Nickel, 21.8 mm. **Rev:** Guard and prisoners

Date	Mintage	F	VF	XF	Unc	BU
1995	—	—	0.75	1.25	3.50	—



KM# 275 100 LIRE
Copper-Nickel, 21.8 mm. **Obv:** Head left **Rev:** Women helping children

Date	Mintage	F	VF	XF	Unc	BU
1996	—	—	0.75	1.25	3.50	—



KM# 283 100 LIRE
Copper-Nickel, 21.8 mm. **Obv:** Bust right **Rev:** Woman filling birdbath and doves

Date	Mintage	F	VF	XF	Unc	BU
1997/XIX	—	—	0.75	1.25	2.50	—



KM# 296 100 LIRE
Copper-Nickel, 21.8 mm. **Obv:** Pope with crucifix crozier **Rev:** Female figure in front of globe

Date	Mintage	F	VF	XF	Unc	BU
1998	—	—	0.75	1.25	2.50	—



KM# 308 100 LIRE
4.5000 g., Copper-Nickel, 22 mm. **Subject:** The Right to Peace **Obv:** Bust right within circle **Rev:** Children of the world gathered in peace **Edge:** Reeded and plain sections **Mint:** Rome

Date	Mintage	F	VF	XF	Unc	BU
1999	—	—	0.75	1.25	2.50	—



KM# 326 100 LIRE
4.5000 g., Copper-Nickel, 22 mm. **Obv:** Papal arms within circle **Rev:** Pope resting head on hand within window frame design **Edge:** Plain and reeded sections **Mint:** Rome

Date	Mintage	F	VF	XF	Unc	BU
XXII(2000)	—	—	0.75	1.25	2.50	—



KM# 147 200 LIRE
5.0000 g., Aluminum-Bronze, 24 mm. **Obv:** Bust left **Rev:** Peace seated flanked by value and sprig

Date	Mintage	F	VF	XF	Unc	BU
1979/I	355,000	—	0.50	1.00	2.50	—
1980/II	200,000	—	0.50	1.00	2.50	—



KM# 159 200 LIRE
5.0000 g., Aluminum-Bronze, 24 mm. **Subject:** Corporal acts of Mercy - Bury the dead **Obv:** Head left **Rev:** Standing figures carrying supine figure

Date	Mintage	F	VF	XF	Unc	BU
1981/III	170,000	—	0.50	1.00	2.50	—



KM# 165 200 LIRE
5.0000 g., Aluminum-Bronze, 24 mm. **Subject:** Farm labor **Obv:** Bust right **Rev:** Workers and ox

Date	Mintage	F	VF	XF	Unc	BU
1982/IV	500,000	—	0.50	1.00	2.50	—



KM# 174 200 LIRE
5.0000 g., Aluminum-Bronze, 24 mm. **Subject:** Creation of Man **Obv:** Head left to lower right of cross **Rev:** Stylized figure above hands

Date	Mintage	F	VF	XF	Unc	BU
1983/V	300,000	—	0.50	1.00	2.25	—



KM# 181 200 LIRE
5.0000 g., Aluminum-Bronze, 24 mm. **Subject:** Year of Peace **Obv:** Bust left **Rev:** Sailboat and cross

Date	Mintage	F	VF	XF	Unc	BU
1984/VI	250,000	—	0.50	1.00	2.25	—



KM# 189 200 LIRE
5.0000 g., Aluminum-Bronze, 24 mm. **Obv:** Head left **Rev:** Winged Ox holding gospel

Date	Mintage	F	VF	XF	Unc	BU
1985/VII	300,000	—	0.50	1.00	2.25	—



KM# 196 200 LIRE
5.0000 g., Aluminum-Bronze, 24 mm. **Obv:** Bust right **Rev:** Archangel Michael and value
Date **Mintage** F VF XF Unc BU
1986/VIII 100,000 — 0.50 1.00 2.25 —



KM# 240 200 LIRE
5.0000 g., Aluminum-Bronze, 24 mm. **Obv:** Bust right **Rev:** Mother nursing child
Date **Mintage** F VF XF Unc BU
1992/XIV — — 0.50 1.00 2.25 —



KM# 309 200 LIRE
5.0000 g., Aluminum-Bronze, 24 mm. **Obv:** Bust right **Rev:** Christ among the poor and outcast **Edge:** Reeded **Mint:** Rome
Date **Mintage** F VF XF Unc BU
1999 — — 0.50 1.00 2.25 —



KM# 203 200 LIRE
5.0000 g., Aluminum-Bronze, 24 mm. **Subject:** Mary, Queen of Peace **Obv:** Bust right **Rev:** Seated figure in front of trees
Date **Mintage** F VF XF Unc BU
1987/IX — — 0.50 1.00 2.25 —



KM# 248 200 LIRE
5.0000 g., Aluminum-Bronze, 24 mm. **Subject:** Ten Commandments **Obv:** Head facing **Rev:** 10 commandment stone divides name above value
Date **Mintage** F VF XF Unc BU
1993/XV — — 0.50 1.00 2.25 —



KM# 327 200 LIRE
5.0000 g., Brass, 22 mm. **Obv:** Papal arms within circle **Rev:** Pope praying **Edge:** Reeded **Mint:** Rome
Date **Mintage** F VF XF Unc BU
XXII(2000) — — 0.50 1.00 2.25 —



KM# 210 200 LIRE
5.0000 g., Aluminum-Bronze, 24 mm. **Subject:** Creation of Adam **Obv:** Bust right **Rev:** Face profile at left of figure within palm of hand
Date **Mintage** F VF XF Unc BU
1988/X — — 0.50 1.00 2.25 —



KM# 256 200 LIRE
5.0000 g., Aluminum-Bronze, 24 mm. **Subject:** Helping Victims of Drug Abuse **Obv:** Bust left **Rev:** Group of standing figures
Date **Mintage** F VF XF Unc BU
1994/XVI — — 0.50 1.00 2.25 —



KM# 148 500 LIRE
11.0000 g., 0.8350 Silver 0.2953 oz. ASW, 29.3 mm. **Obv:** Head left **Rev:** Crowned shield
Date **Mintage** F VF XF Unc BU
1979/I 145,000 — — 10.00 22.50 —
1980/II 184,000 — — 10.00 22.50 —



KM# 266 200 LIRE
5.0000 g., Aluminum-Bronze, 24 mm. **Rev:** Family and farming scene
Date **Mintage** F VF XF Unc BU
1995 — — 0.50 1.00 2.25 —



KM# 160 500 LIRE
11.0000 g., 0.8350 Silver 0.2953 oz. ASW, 29.3 mm. **Obv:** Head left **Rev:** Crowned shield
Date **Mintage** F VF XF Unc BU
1981/III 184,000 — — 10.00 22.50 —

MB# 217 200 LIRE
5.0000 g., Aluminum-Bronze, 24 mm. **Obv:** Bust 3/4 right **Rev:** Group of standing figures
Date **Mintage** F VF XF Unc BU
1989/XI — — 0.50 1.00 2.25 —



KM# 276 200 LIRE
5.0000 g., Aluminum-Bronze, 24 mm. **Obv:** Head left **Rev:** Display of family togetherness
Date **Mintage** F VF XF Unc BU
1996 — — 0.50 1.00 2.25 —



KM# 224 200 LIRE
5.0000 g., Aluminum-Bronze, 24 mm. **Subject:** Blessed Virgin Mary **Obv:** Bust 3/4 left **Rev:** Standing figure facing and value
Date **Mintage** F VF XF Unc BU
1990/XII — — 0.50 1.00 2.25 —



KM# 284 200 LIRE
5.0000 g., Aluminum-Bronze, 24 mm. **Obv:** Bust right **Rev:** Angel guiding two people
Date **Mintage** F VF XF Unc BU
1997/XIX — — 0.50 1.00 2.25 —

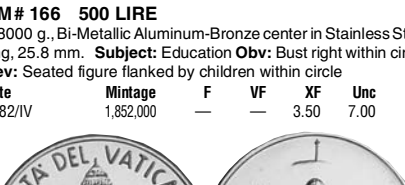

KM# 166 500 LIRE
6.8000 g., Bi-Metallic Aluminum-Bronze center in Stainless Steel ring, 25.8 mm. **Subject:** Education **Obv:** Bust right within circle **Rev:** Seated figure flanked by children within circle
Date **Mintage** F VF XF Unc BU
1982/IV 1,852,000 — — 3.50 7.00 —



KM# 232 200 LIRE
5.0000 g., Aluminum-Bronze, 24 mm. **Obv:** Head left **Rev:** Stylized figure to left of city
Date **Mintage** F VF XF Unc BU
1991/XIII — — 0.50 1.00 2.25 —



KM# 297 200 LIRE
5.0000 g., Aluminum-Bronze, 24 mm. **Obv:** Bust left **Rev:** Group of standing figures
Date **Mintage** F VF XF Unc BU
1998 — — 0.50 1.00 2.25 —



KM# 168 500 LIRE
11.0000 g., 0.8350 Silver 0.2953 oz. ASW, 29.3 mm. **Subject:**

Extraordinary Holy Year **Obv:** Crowned shield **Rev:** Kneeling figure facing, people and buildings in background

Date	Mintage	F	VF	XF	Unc	BU
1983-84	130,000	—	—	15.00	30.00	—



KM# 175 500 LIRE

6.8000 g., Bi-Metallic Aluminum-Bronze center in Stainless Steel ring, 25.8 mm. **Subject:** Creation of the Universe **Obv:** Head left to lower right of cross within circle **Rev:** Hand reaching in globe within circle

Date	Mintage	F	VF	XF	Unc	BU
1983/V	—	—	—	3.50	7.00	—



KM# 182 500 LIRE

6.8000 g., Bi-Metallic Aluminum-Bronze center in Stainless Steel ring, 25.8 mm. **Subject:** Year of Peace **Obv:** Head left within circle **Rev:** Sprig within clasped hands within circle

Date	Mintage	F	VF	XF	Unc	BU
1984/VI	270,000	—	—	3.50	7.00	—



KM# 184 500 LIRE

11.0000 g., 0.8350 Silver 0.2953 oz. ASW, 29.3 mm. **Subject:** 2000th Anniversary - Birth of Blessed Virgin Mary **Obv:** Crowned shield **Rev:** Standing and kneeling figures, crosses and domed building

Date	Mintage	F	VF	XF	Unc	BU
1984/VI	105,000	—	—	20.00	35.00	—



KM# 190 500 LIRE

6.8000 g., Bi-Metallic Aluminum-Bronze center in Stainless Steel ring, 25.8 mm. **Obv:** Head left within circle **Rev:** St. Paul in boat within circle

Date	Mintage	F	VF	XF	Unc	BU
1985/VII	300,000	—	—	2.50	6.00	—



KM# 197 500 LIRE

6.8000 g., Bi-Metallic Aluminum-Bronze center in Stainless Steel ring, 25.8 mm. **Obv:** Bust right within circle **Rev:** Seated Mary and Jesus within circle

Date	Mintage	F	VF	XF	Unc	BU
1986/VIII	300,000	—	—	2.50	6.00	—



KM# 204 500 LIRE

6.8000 g., Bi-Metallic Aluminum-Bronze center in Stainless Steel ring, 25.8 mm. **Obv:** Bust left within circle **Rev:** Mary before Crucified Jesus within circle

Date	Mintage	F	VF	XF	Unc	BU
1987/IX	—	—	—	2.50	6.00	—



KM# 211 500 LIRE

6.8000 g., Bi-Metallic Aluminum-Bronze center in Stainless Steel ring, 25.8 mm. **Obv:** Head right within circle **Rev:** Dove at center, conjoined busts within circle

Date	Mintage	F	VF	XF	Unc	BU
1988/X	—	—	—	2.50	6.00	—



KM# 218 500 LIRE

6.8000 g., Bi-Metallic Aluminum-Bronze center in Stainless Steel ring, 25.8 mm. **Obv:** Bust right within circle **Rev:** Grapevine within circle

Date	Mintage	F	VF	XF	Unc	BU
1989/XI	—	—	—	2.50	6.00	—



KM# 225 500 LIRE

6.8000 g., Bi-Metallic Aluminum-Bronze center in Stainless Steel ring, 25.8 mm. **Obv:** Bust left within circle **Rev:** Jesus flanked by kneeling figures within circle

Date	Mintage	F	VF	XF	Unc	BU
1990/XII	—	—	—	2.25	5.00	—



KM# 227 500 LIRE

11.0000 g., 0.8350 Silver 0.2953 oz. ASW, 29.3 mm. **Subject:** Social doctrine **Obv:** Bust right **Rev:** Stylized figures within circle

Date	Mintage	F	VF	XF	Unc	BU
1991	—	—	—	20.00	35.00	—



KM# 233 500 LIRE

6.8000 g., Bi-Metallic Aluminum-Bronze center in Stainless Steel

ring, 25.8 mm. **Obv:** Head left within circle **Rev:** Redeemer sending out missionaries within circle

Date	Mintage	F	VF	XF	Unc	BU
1991/XIII	—	—	—	2.25	5.00	—



KM# 235 500 LIRE

11.0000 g., 0.8350 Silver 0.2953 oz. ASW, 29.3 mm. **Subject:** Evangelization of America **Obv:** Crowned bust left to right of world globe **Rev:** Three ships in center of map

Date	Mintage	F	VF	XF	Unc	BU
1992/XIV	—	—	—	20.00	35.00	—



KM# 241 500 LIRE

6.8000 g., Bi-Metallic Aluminum-Bronze center in Stainless Steel ring, 25.8 mm. **Obv:** Bust right within circle **Rev:** Hands holding loaf of bread within globe

Date	Mintage	F	VF	XF	Unc	BU
1992/XIV	—	—	—	2.25	5.00	—



KM# 243 500 LIRE

11.0000 g., 0.8350 Silver 0.2953 oz. ASW, 29.3 mm. **Subject:** World Peace **Rev:** Seated figure with infant

Date	Mintage	F	VF	XF	Unc	BU
1993/XV	—	—	—	17.50	30.00	—

KM# 249 500 LIRE

6.8000 g., Bi-Metallic Aluminum-Bronze center in Stainless Steel ring, 25.8 mm. **Rev:** Thurbile

Date	Mintage	F	VF	XF	Unc	BU
1993/XV	—	—	—	2.25	5.00	—



KM# 251 500 LIRE

11.0000 g., 0.8350 Silver 0.2953 oz. ASW, 29.3 mm. **Subject:** Veritatis Splendor **Obv:** Sunrays above bust right holding crucifix **Rev:** Sunrays divide circle with standing figure within map

Date	Mintage	F	VF	XF	Unc	BU
1994/XVI	—	—	—	18.00	30.00	—

1994/XVI Proof — Value: 40.00



KM# 257 500 LIRE

6.8000 g., Bi-Metallic Aluminum-Bronze center in Stainless Steel ring, 25.8 mm. **Obv:** Bust left within circle **Rev:** People meeting, Golgotha in background

Date	Mintage	F	VF	XF	Unc	BU
1994/XVI	—	—	—	2.25	5.00	—



KM# 259 500 LIRE
 11.0000 g., 0.8350 Silver 0.2953 oz. ASW, 29.3 mm. **Series:** International Women's Year **Obv:** Pope resting head on hand with crucifix to right of crowned shield **Rev:** Half length figure holding infant to left of 1/2 designed globe, INTERNATIONALIS ANNUS MELIERE DICATUS

Date	Mintage	F	VF	XF	Unc	BU	
1995	20,000	—	—	30.00	45.00	—	
1995 Proof	7,000	Value: 65.00					—

KM# 267 500 LIRE
 6.8000 g., Bi-Metallic, 25.8 mm. **Rev:** Cain slaying Abel within circle

Date	Mintage	F	VF	XF	Unc	BU
1995	460,000	—	—	2.25	5.00	—



KM# 269 500 LIRE
 11.0000 g., 0.8350 Silver 0.2953 oz. ASW, 29.3 mm. **Subject:** 50th Anniversary - Ordination of Pope John Paul II **Obv:** Bust right **Rev:** Sheep, lamb on shepherds shoulder and flying figure holding infant

Date	Mintage	F	VF	XF	Unc	BU	
1996	33,000	—	—	25.00	43.00	—	
1996 Proof	7,000	Value: 65.00					—



KM# 277 500 LIRE
 6.8000 g., Bi-Metallic Aluminum-Bronze center in Stainless Steel ring, 25.8 mm. **Obv:** Head left within circle **Rev:** Seated figures within circle, serpent at left of circle

Date	Mintage	F	VF	XF	Unc	BU
1996	100,000	—	—	2.25	5.00	—



KM# 279 500 LIRE
 11.0000 g., 0.8350 Silver 0.2953 oz. ASW, 29.3 mm. **Subject:** XII World Youth Conference **Obv:** Bust right **Rev:** Six children with Jesus, IUVENTUTIS XII UNIVERSALIS DIES PARISIIS

Date	Mintage	F	VF	XF	Unc	BU	
1997	18,000	—	—	30.00	40.00	—	
1997 Proof	—	Value: 65.00					—



KM# 285 500 LIRE
 6.8000 g., Bi-Metallic Aluminum-Bronze center in Stainless Steel ring, 25.8 mm. **Obv:** Head right within circle **Rev:** One man freeing another from thorns

Date	Mintage	F	VF	XF	Unc	BU
1997/XIX	160,000	—	—	2.25	5.00	—



KM# 292 500 LIRE
 11.0000 g., 0.8350 Silver 0.2953 oz. ASW, 29.3 mm. **Obv:** Crowned bust right **Rev:** Shroud of Turin, head facing, SACRA SINDON OSTENTATUR AVG. TAVR. MCMXCVIII

Date	Mintage	F	VF	XF	Unc	BU	
1998/XX	23,000	—	—	30.00	45.00	—	
1998R Proof	—	Value: 65.00					—



KM# 298 500 LIRE
 6.8000 g., Bi-Metallic Aluminum-Bronze center in Stainless Steel ring, 25.8 mm. **Obv:** Bust right holding crucifix within circle **Rev:** Two figures within circle

Date	Mintage	F	VF	XF	Unc	BU
1998	103,500	—	—	2.25	5.00	—



KM# 310 500 LIRE
 6.7000 g., Bi-Metallic Aluminum-Bronze center in Stainless Steel ring, 25.9 mm. **Subject:** Time of Choices, Time of Hope **Obv:** Bust right within circle **Rev:** God's hand above young parent's with baby **Edge:** Reeded **Mint:** Rome

Date	Mintage	F	VF	XF	Unc	BU
1999	161,000	—	—	2.25	5.50	—



KM# 322 500 LIRE
 11.0000 g., 0.8350 Silver 0.2953 oz. ASW, 29.3 mm. **Subject:** 70th Anniversary - Vatican City Arms of Six Popes **Obv:** Bust right **Rev:** Dates in center of assorted crowned shields

Date	Mintage	F	VF	XF	Unc	BU	
1999	—	—	—	30.00	40.00	—	
1999 Proof	—	Value: 65.00					—



KM# 328 500 LIRE
 6.7700 g., Bi-Metallic Aluminum-Bronze center in Stainless Steel ring, 25.7 mm. **Obv:** Papal arms within circle **Rev:** Bust right turning a page within circle **Edge:** Reeded and plain sections **Mint:** Rome

Date	Mintage	F	VF	XF	Unc	BU
XXII(2000)	—	—	—	3.00	6.50	—



KM# 167 1000 LIRE
 14.6000 g., 0.8350 Silver 0.3919 oz. ASW **Obv:** Bust right **Rev:** Crowned shield divides value

Date	Mintage	F	VF	XF	Unc	BU
1982/IV	210,000	—	—	15.00	25.00	—



KM# 169 1000 LIRE
 14.6000 g., 0.8350 Silver 0.3919 oz. ASW **Subject:** Extraordinary Holy Year **Obv:** Crowned half figure left **Rev:** Crowned shield divides value

Date	Mintage	F	VF	XF	Unc	BU
1983-84	130,000	—	—	15.00	25.00	—



KM# 176 1000 LIRE
 14.6000 g., 0.8350 Silver 0.3919 oz. ASW **Subject:** Prayer **Obv:** Crowned bust left holding crucifix **Rev:** Crowned shield

Date	Mintage	F	VF	XF	Unc	BU
1983/V	110,000	—	—	15.00	25.00	—



KM# 183 1000 LIRE
 14.6000 g., 0.8350 Silver 0.3919 oz. ASW **Subject:** Year of Peace **Obv:** Bust left **Rev:** Crowned shield

Date	Mintage	F	VF	XF	Unc	BU
1984/VI	105,000	—	—	15.00	25.00	—



KM# 191 1000 LIRE
 14.6000 g., 0.8350 Silver 0.3919 oz. ASW **Obv:** Pope standing, vestments blowing in the wind **Rev:** Crowned shield

Date	Mintage	F	VF	XF	Unc	BU
1985/VII	86,000	—	—	15.00	25.00	—

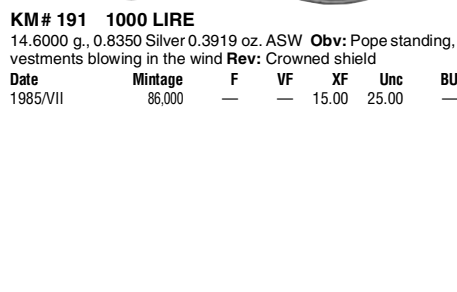



KM# 198 1000 LIRE
 14.6000 g., 0.8350 Silver 0.3919 oz. ASW **Obv:** Crowned shield
Rev: Pope seated at microphone

Date	Mintage	F	VF	XF	Unc	BU
1986/VIII	80,000	—	—	15.00	25.00	—



KM# 242 1000 LIRE
 11.0000 g., 0.8350 Silver 0.2953 oz. ASW **Obv:** Bust right **Rev:**
 Pope's coat-of-arms

Date	Mintage	F	VF	XF	Unc	BU
1992/XIV	—	—	—	15.00	25.00	—



KM# 287 1000 LIRE
 14.0000 g., 0.8350 Silver 0.3758 oz. ASW **Obv:** John Paul II
 teaching people **Rev:** Saint cradling ill man, TOTVS TVVS
 MCMXCVII

Date	Mintage	F	VF	XF	Unc	BU
1997/XIX	—	—	—	15.00	25.00	—



KM# 205 1000 LIRE
 14.6000 g., 0.8350 Silver 0.3919 oz. ASW **Obv:** Crowned shield
Rev: Pope in prayer and seated figure with infant

Date	Mintage	F	VF	XF	Unc	BU
1987/IX	—	—	—	15.00	25.00	—



KM# 250 1000 LIRE
 14.6000 g., 0.8350 Silver 0.3919 oz. ASW **Obv:** Head facing
Rev: Papal coat-of-arms divides inscription

Date	Mintage	F	VF	XF	Unc	BU
1993/XV	—	—	—	15.00	25.00	—



KM# 286 1000 LIRE
 Bi-Metallic: Stainless Steel center in Aluminum-Bronze ring, 26.9 mm.
Obv: Head right within circle **Rev:** Crowned shield within circle

Date	Mintage	F	VF	XF	Unc	BU
1997/XIX	270,000	—	—	3.50	7.00	—

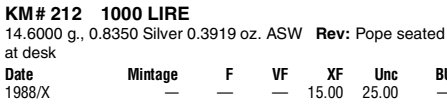

KM# 212 1000 LIRE
 14.6000 g., 0.8350 Silver 0.3919 oz. ASW **Rev:** Pope seated
 at desk

Date	Mintage	F	VF	XF	Unc	BU
1988/X	—	—	—	15.00	25.00	—



KM# 258 1000 LIRE
 14.6000 g., 0.8350 Silver 0.3919 oz. ASW **Subject:** The Good
 Samaritan **Obv:** Kneeling figure reaching for standing Pope **Rev:**
 Horse behind figures

Date	Mintage	F	VF	XF	Unc	BU
1994/XVI	—	—	—	15.00	25.00	—



KM# 299 1000 LIRE
 Bi-Metallic: Stainless Steel center in Aluminum-Bronze ring, 26.9 mm.
Obv: Head left within circle **Rev:** Papal coat-of-arms within circle

Date	Mintage	F	VF	XF	Unc	BU
1998/XX	306,500	—	—	3.50	8.50	—



KM# 219 1000 LIRE
 14.6000 g., 0.8350 Silver 0.3919 oz. ASW **Obv:** Crowned shield
Rev: Pope with Prelates and worshippers

Date	Mintage	F	VF	XF	Unc	BU
1989/XI	—	—	—	15.00	25.00	—



KM# 268 1000 LIRE
 14.6000 g., 0.8350 Silver 0.3919 oz. ASW **Obv:** Head left **Rev:**
 Radiant Virgin Mary within stylized dragon

Date	Mintage	F	VF	XF	Unc	BU
1995/XVII	—	—	—	15.00	25.00	—



KM# 300 1000 LIRE
 14.0000 g., 0.8350 Silver 0.3758 oz. ASW **Obv:** Pope with
 crucifix crozier within sun rays **Rev:** Jesus on globe, TOTVS
 TVVS MCMXCVIII

Date	Mintage	F	VF	XF	Unc	BU
1998/XX	—	—	—	15.00	25.00	—

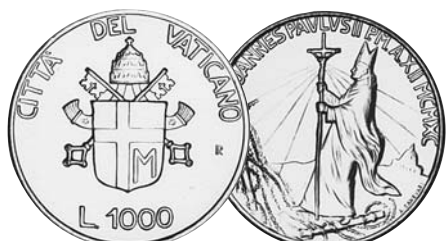

KM# 226 1000 LIRE
 14.6000 g., 0.8350 Silver 0.3919 oz. ASW **Obv:** Crowned shield
Rev: Pope walking over destroyed barbed-wire fence

Date	Mintage	F	VF	XF	Unc	BU
1990/XII	—	—	—	15.00	25.00	—



KM# 278 1000 LIRE
 14.6000 g., 0.8350 Silver 0.3919 oz. ASW **Obv:** John Paul II
 releasing doves from balcony **Rev:** Jesus welcomes the little children

Date	Mintage	F	VF	XF	Unc	BU
1996	—	—	—	15.00	25.00	—



KM# 311 1000 LIRE
 8.8500 g., Bi-Metallic: Stainless Steel center in Aluminum-Bronze
 ring, 26.9 mm. **Obv:** Pope's arms within circle **Rev:** Couple at
 base of Christ on cross within circle **Edge:** Reeded and plain
 sections **Mint:** Rome

Date	Mintage	F	VF	XF	Unc	BU
1999/XXI	126,100	—	—	4.00	8.50	—



KM# 234 1000 LIRE
 14.6000 g., 0.8350 Silver 0.3919 oz. ASW **Obv:** Crowned shield
Rev: Pope handing missionary cross to two young people

Date	Mintage	F	VF	XF	Unc	BU
1991/XIII	—	—	—	15.00	25.00	—



KM# 312 1000 LIRE
 14.0000 g., 0.8350 Silver 0.3758 oz. ASW **Subject:** The Right to Religious Freedom **Obv:** Bust right **Rev:** Family at altar **Edge:** TOTVS TVVS ++++MCMXCIX ++++ **Mint:** Rome

Date	Mintage	F	VF	XF	Unc	BU
1999/XXI	—	—	—	20.00	40.00	—



KM# 260 10000 LIRE
 22.0000 g., 0.8350 Silver 0.5906 oz. ASW **Subject:** The Annunciation **Obv:** Bust right **Rev:** Angel and seated figure below radiant dove

Date	Mintage	F	VF	XF	Unc	BU
1995 Proof	30,000	—	—	—	—	Value: 80.00

Note: Proof sets only



KM# 319 10000 LIRE
 22.0000 g., 0.8350 Silver 0.5906 oz. ASW **Subject:** Calming of the Storm **Obv:** Bust left **Rev:** Figures in boat

Date	Mintage	F	VF	XF	Unc	BU
1997 Proof	—	—	—	—	—	Value: 80.00

Note: Proof sets only



KM# 329 1000 LIRE
 8.8500 g., Bi-Metallic Stainless Steel center in Aluminum-Bronze ring, 26.9 mm. **Obv:** Papal arms within circle **Rev:** Pope and Eastern Orthodox Patriarch within circle **Edge:** Reeded and plain sections **Mint:** Rome

Date	Mintage	F	VF	XF	Unc	BU
2000/XXII	—	—	—	4.00	8.50	—



KM# 261 10000 LIRE
 22.0000 g., 0.8350 Silver 0.5906 oz. ASW **Subject:** The Nativity **Obv:** Bust right **Rev:** Donkey heads and baby at center, standing figures at sides

Date	Mintage	F	VF	XF	Unc	BU
1995 Proof	30,000	—	—	—	—	Value: 80.00

Note: Proof sets only



KM# 290 10000 LIRE
 22.0000 g., 0.8350 Silver 0.5906 oz. ASW **Subject:** Seated figures at long table, Last Supper

Date	Mintage	F	VF	XF	Unc	BU
1998 Proof	30,000	—	—	—	—	Value: 80.00



KM# 330 1000 LIRE
 14.6000 g., 0.8350 Silver 0.3919 oz. ASW, 31.4 mm. **Obv:** Papal arms within circle **Rev:** Praying Pope divides assorted figures within circle, TOTVS TVVS +++MM+++ **Mint:** Rome

Date	Mintage	F	VF	XF	Unc	BU
2000/XXII	—	—	—	15.00	25.00	—



KM# 270 10000 LIRE
 22.0000 g., 0.8350 Silver 0.5906 oz. ASW **Subject:** Holy Year 2000 **Obv:** Bust right **Rev:** Baptism in River Jordan

Date	Mintage	F	VF	XF	Unc	BU
1996 Proof	30,000	—	—	—	—	Value: 80.00

Note: Proof sets only



KM# 291 10000 LIRE
 22.0000 g., 0.8350 Silver 0.5906 oz. ASW **Subject:** Jesus on cross flanked by standing figures

Date	Mintage	F	VF	XF	Unc	BU
1998 Proof	30,000	—	—	—	—	Value: 80.00



KM# 313 2000 LIRE
 16.0000 g., 0.8350 Silver 0.4295 oz. ASW **Subject:** Holy Year 2000 **Obv:** Pope standing by open door **Rev:** Three seated figures **Edge:** Reeded **Mint:** Rome

Date	Mintage	F	VF	XF	Unc	BU
2000	60,000	—	—	20.00	40.00	—
2000 Proof	10,000	—	—	—	—	Value: 200



KM# 271 10000 LIRE
 22.0000 g., 0.8350 Silver 0.5906 oz. ASW **Subject:** Holy Year 2000 **Obv:** Bust right **Rev:** Jesus seated teaching above group of people

Date	Mintage	F	VF	XF	Unc	BU
1996 Proof	30,000	—	—	—	—	Value: 80.00

Note: Proof sets only

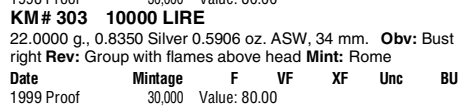

KM# 303 10000 LIRE
 22.0000 g., 0.8350 Silver 0.5906 oz. ASW, 34 mm. **Obv:** Bust right **Rev:** Group with flames above head **Mint:** Rome

Date	Mintage	F	VF	XF	Unc	BU
1999 Proof	30,000	—	—	—	—	Value: 80.00



KM# 353 2000 LIRE
 16.0000 g., 0.8350 Silver 0.4295 oz. ASW, 31.4 mm. **Subject:** 2000th Birthday of Jesus **Obv:** Bust of Pope in prayer **Rev:** Baby divides values **Edge:** Reeded **Mint:** Rome

Date	Mintage	F	VF	XF	Unc	BU
2000	—	—	—	20.00	30.00	—
2000R Proof	22,000	—	—	—	—	Value: 75.00



KM# 318 10000 LIRE
 22.0000 g., 0.8350 Silver 0.5906 oz. ASW **Subject:** Cure of the Paralytic **Obv:** Bust left **Rev:** Two kneeling figures on roof above figure helping ill person

Date	Mintage	F	VF	XF	Unc	BU
1997 Proof	—	—	—	—	—	Value: 80.00

Note: Proof sets only



KM# 314 10000 LIRE
 22.0000 g., 0.8350 Silver 0.5906 oz. ASW **Subject:** Seated angel holding church above "GERUSALEMME"

Date	Mintage	F	VF	XF	Unc	BU
2000 Proof	30,000	—	—	—	—	Value: 80.00



KM# 315 10000 LIRE
 22.0000 g., 0.8350 Silver 0.5906 oz. ASW **Obv:** Bust right **Rev:** Seated angel holding church above "ROMA" **Mint:** Rome
Date **Mintage** **F** **VF** **XF** **Unc** **BU**
 2000 Proof 30,000 Value: 80.00

KM# 356 50000 LIRE
 7.5000 g., 0.9170 Gold 0.2211 oz. AGW **Obv:** Pope and Holy Year Door **Rev:** John the Baptist and St. John the Evangelist facing each other
Date **Mintage** **F** **VF** **XF** **Unc** **BU**
 1996R Proof 6,000 Value: 300

KM# 288 50000 LIRE
 7.5000 g., 0.9170 Gold 0.2211 oz. AGW **Obv:** Pope and Holy Year Door **Rev:** St. Paul facing
Date **Mintage** **F** **VF** **XF** **Unc** **BU**
 1997/XIX Proof 6,000 Value: 300



KM# 301 50000 LIRE
 7.5000 g., 0.9170 Gold 0.2211 oz. AGW, 23 mm. **Obv:** Pope and Holy Year Door **Rev:** Madonna and child **Edge:** Reeded **Mint:** Rome
Date **Mintage** **F** **VF** **XF** **Unc** **BU**
 1998 Proof 6,000 Value: 300



KM# 320 50000 LIRE
 7.5000 g., 0.9170 Gold 0.2211 oz. AGW **Obv:** Pope and Holy Year Door **Rev:** Statue of St. Peter
Date **Mintage** **F** **VF** **XF** **Unc** **BU**
 1999 Proof — Value: 300



KM# 316 50000 LIRE
 7.5000 g., 0.9170 Gold 0.2211 oz. AGW **Subject:** Prodigal Son **Obv:** Bust right **Rev:** Jesus on cross, standing figures at sides **Mint:** Rome
Date **Mintage** **F** **VF** **XF** **Unc** **BU**
 2000/XXII Proof 6,000 Value: 300



KM# 357 100000 LIRE
 15.0000 g., 0.9170 Gold 0.4422 oz. AGW **Obv:** Pope and Holy Year Door **Rev:** Basilica of St. John Lateran
Date **Mintage** **F** **VF** **XF** **Unc** **BU**
 1996R Proof 6,000 Value: 600



KM# 289 100000 LIRE
 15.0000 g., 0.9170 Gold 0.4422 oz. AGW **Obv:** Pope and Holy Year Door **Rev:** Basilica of St. Paul outside the walls
Date **Mintage** **F** **VF** **XF** **Unc** **BU**
 1997/XIX Proof 6,000 Value: 600



KM# 302 100000 LIRE
 15.0000 g., 0.9170 Gold 0.4422 oz. AGW, 28 mm. **Obv:** Pope and Holy Year Door **Rev:** Basilica of St. Mary Major **Edge:** Reeded **Mint:** Rome
Date **Mintage** **F** **VF** **XF** **Unc** **BU**
 1998 Proof 6,000 Value: 600



KM# 321 100000 LIRE
 15.0000 g., 0.9170 Gold 0.4422 oz. AGW **Obv:** Pope and Holy Year Door **Rev:** St. Peter's Basilica
Date **Mintage** **F** **VF** **XF** **Unc** **BU**
 1999 Proof — Value: 600



KM# 317 100000 LIRE
 15.0000 g., 0.9170 Gold 0.4422 oz. AGW **Obv:** Bust right **Rev:** Prodigal son embraced by father **Mint:** Rome
Date **Mintage** **F** **VF** **XF** **Unc** **BU**
 2000/XXIIR Proof 6,000 Value: 600

PROVAS

KM#	Date	Mintage	Identification	Mkt Val
Pr1	1951	103	Lira. Silver. Y#49.	75.00
Pr2	1951	103	2 Lira. Silver. Y#50.	75.00
Pr3	1951	103	5 Lira. Silver. Y#51.	110
Pr4	1951	103	10 Lira. Silver. Y#52.	125
Pr5	1952	103	Lira. Silver. Y#49.	75.00
Pr6	1952	103	2 Lira. Silver. Y#50.	75.00
Pr7	1952	103	5 Lira. Silver. Y#51.	110
Pr8	1952	103	10 Lira. Silver. Y#52.	125
Pr9	1953	103	Lira. Silver. Y#49.	75.00
Pr10	1953	103	2 Lira. Silver. Y#50.	75.00
Pr11	1953	103	5 Lira. Silver. Y#51.	110
Pr12	1953	103	10 Lira. Silver. Y#52.	125
Pr13	1955	103	Lira. Silver. Y#49.	75.00
Pr14	1955	103	2 Lira. Silver. Y#50.	75.00
Pr15	1955	103	5 Lira. Silver. Y#51.	75.00
Pr16	1955	103	10 Lira. Silver. Y#52.	95.00
Pr17	1955	103	50 Lira. Silver. Y#54.	115
Pr18	1955	103	100 Lira. Silver. Y#55.	125
Pr19	1956	103	Lira. Silver. Y#49.	75.00
Pr20	1956	103	2 Lira. Silver. Y#50.	75.00
Pr21	1956	103	5 Lira. Silver. Y#51.	75.00
Pr22	1956	103	10 Lira. Silver. Y#52.	95.00
Pr23	1956	103	50 Lira. Silver. Y#54.	115
Pr24	1956	103	100 Lira. Silver. Y#55.	125
Pr25	1957	103	Lira. Silver. Y#49.	75.00
Pr26	1957	103	2 Lira. Silver. Y#50.	75.00
Pr27	1957	103	5 Lira. Silver. Y#51.	75.00
Pr28	1957	103	10 Lira. Silver. Y#52.	75.00
Pr29	1957	103	20 Lira. Silver. Y-A52.	100
Pr30	1957	103	50 Lira. Silver. Y#54.	115
Pr31	1957	103	100 Lira. Silver. Y#55.	125
Pr32	1958	103	Lira. Silver. Y#49.	75.00
Pr33	1958	103	2 Lira. Silver. Y#50.	75.00
Pr34	1958	103	5 Lira. Silver. Y#51.	75.00
Pr35	1958	103	10 Lira. Silver. Y#52.	75.00
Pr36	1958	103	20 Lira. Silver. Y-A52.	100
Pr37	1958	103	50 Lira. Silver. Y#54.	115

KM#	Date	Mintage	Identification	Mkt Val
Pr38	1958	103	100 Lira. Silver. Y#55.	125
Pr39	1958	103	500 Lira. Silver. Y#56.	155
Pr40	1959	103	Lira. Silver. Y#58.	75.00
Pr41	1959	103	2 Lira. Silver. Y#59.	75.00
Pr42	1959	103	5 Lira. Silver. Y#60.	75.00
Pr43	1959	103	10 Lira. Silver. Y#61.	75.00
Pr44	1959	103	20 Lira. Silver. Y#62.	100
Pr45	1959	103	50 Lira. Silver. Y#63.	115
Pr46	1959	103	100 Lira. Silver. Y#64.	125
Pr47	1959	103	500 Lira. Silver. Y#65.	155
Pr48	1960	103	Lira. Silver. Y#58.	75.00
Pr49	1960	103	2 Lira. Silver. Y#59.	75.00
Pr50	1960	103	5 Lira. Silver. Y#60.	75.00
Pr51	1960	103	10 Lira. Silver. Y#61.	75.00
Pr52	1960	103	20 Lira. Silver. Y#62.	100
Pr53	1960	103	50 Lira. Silver. Y#63.1.	115
Pr54	1960	103	100 Lira. Silver. Y#64.1.	125
Pr55	1960	103	500 Lira. Silver. Y#65.1.	155
Pr56	1961	103	Lira. Silver. Y#58.	75.00
Pr57	1961	103	2 Lira. Silver. Y#59.	75.00
Pr58	1961	103	5 Lira. Silver. Y#60.	75.00
Pr59	1961	103	10 Lira. Silver. Y#61.	75.00
Pr60	1961	103	20 Lira. Silver. Y#62.	100
Pr61	1961	103	50 Lira. Silver. Y#63.1.	115
Pr62	1961	103	100 Lira. Silver. Y#64.1.	125
Pr63	1961	103	500 Lira. Silver. Y#65.1.	155
Pr64	1962	103	Lira. Silver. Y#58.	75.00
Pr65	1962	103	2 Lira. Silver. Y#59.	75.00
Pr66	1962	103	5 Lira. Silver. Y#60.	75.00
Pr67	1962	103	10 Lira. Silver. Y#61.	75.00
Pr68	1962	103	20 Lira. Silver. Y#62.	100
Pr69	1962	103	50 Lira. Silver. Y#63.1.	115
Pr70	1962	103	100 Lira. Silver. Y#64.1.	125
Pr71	1962	103	500 Lira. Silver. Y#65.1.	155
Pr72	1962	103	Lira. Silver. Y#67.	75.00
Pr73	1962	103	2 Lira. Silver. Y#68.	75.00
Pr74	1962	103	5 Lira. Silver. Y#69.	75.00
Pr75	1962	103	10 Lira. Silver. Y#70.	75.00
Pr76	1962	103	20 Lira. Silver. Y#71.	100
Pr77	1962	103	50 Lira. Silver. Y#72.	115
Pr78	1962	103	100 Lira. Silver. Y#73.	125
Pr79	1962	103	500 Lira. Silver. Y#74.	155
Pr80	1963	103	Lira. Silver. Y#76.	75.00
Pr81	1963	103	2 Lira. Silver. Y#77.	75.00
Pr82	1963	103	5 Lira. Silver. Y#78.	75.00
Pr83	1963	103	10 Lira. Silver. Y#79.	75.00
Pr84	1963	103	20 Lira. Silver. Y#80.	100
Pr85	1963	103	50 Lira. Silver. Y#81.	115
Pr86	1963	103	100 Lira. Silver. Y#82.	125
Pr87	1963	103	500 Lira. Silver. Y#83.	155
Pr88	1964	103	Lira. Silver. Y#76.	75.00
Pr89	1964	103	2 Lira. Silver. Y#77.	75.00
Pr90	1964	103	5 Lira. Silver. Y#78.	75.00
Pr91	1964	103	10 Lira. Silver. Y#79.	75.00
Pr92	1964	103	20 Lira. Silver. Y#80.	100
Pr93	1964	103	50 Lira. Silver. Y#81.	115
Pr94	1964	103	100 Lira. Silver. Y#82.	125
Pr95	1964	103	500 Lira. Silver. Y#83.	155
Pr96	1965	103	Lira. Silver. Y#76.	75.00
Pr97	1965	103	2 Lira. Silver. Y#77.	75.00
Pr98	1965	103	5 Lira. Silver. Y#78.	75.00
Pr99	1965	103	10 Lira. Silver. Y#79.	75.00
Pr100	1965	103	20 Lira. Silver. Y#80.	100
Pr101	1965	103	50 Lira. Silver. Y#81.	115
Pr102	1965	103	100 Lira. Silver. Y#82.	125
Pr103	1965	103	500 Lira. Silver. Y#83.	155
Pr104	1966	103	Lira. Silver. Y#84.	75.00
Pr105	1966	103	2 Lira. Silver. Y#85.	75.00
Pr106	1966	103	5 Lira. Silver. Y#86.	75.00
Pr107	1966	103	10 Lira. Silver. Y#87.	75.00
Pr108	1966	103	20 Lira. Silver. Y#88.	100
Pr109	1966	103	50 Lira. Silver. Y#89.	115
Pr110	1966	103	100 Lira. Silver. Y#90.	125
Pr111	1966	103	500 Lira. Silver. Y#91.	155
Pr112	ND(1967)	103	Lira. Silver. Y#92.	75.00
Pr113	ND(1967)	103	2 Lira. Silver. Y#93.	75.00
Pr114	ND(1967)	103	5 Lira. Silver. Y#94.	75.00
Pr115	ND(1967)	103	10 Lira. Silver. Y#95.	75.00
Pr116	ND(1967)	103	20 Lira. Silver. Y#96.	100
Pr117	1967	103	50 Lira. Silver. Y#97.	115
Pr118	1967	103	100 Lira. Silver. Y#98.	125
Pr119	1967	103	500 Lira. Silver. Y#99.	155
Pr120	ND(1968)	103	Lira. Silver. Y#100.	75.00
Pr121	ND(1968)	103	2 Lira. Silver. Y#101.	75.00
Pr122	ND(1968)	103	5 Lira. Silver. Y#102.	75.00
Pr123	ND(1968)	103	10 Lira. Silver. Y#103.	75.00
Pr124	ND(1968)	103	20 Lira. Silver. Y#104.	100
Pr125	ND(1968)	103	50 Lira. Silver. Y#105.	115
Pr126	ND(1968)	103	100 Lira. Silver. Y#106.	125
Pr127	ND(1968)	103	500 Lira. Silver. Y#107.	155
Pr128	1969	103	Lira. Silver. Y#108.	75.00
Pr129	1969	103	2 Lira. Silver. Y#109.	75.00
Pr130	1969	103	5 Lira. Silver. Y#110.	75.00
Pr131	1969	103	10 Lira. Silver. Y#111.	75.00
Pr132	1969	103	20 Lira. Silver. Y#112.	100
Pr133	1969	103	50 Lira. Silver. Y#113.	115
Pr134	1969	103	100 Lira. Silver. Y#114.	125
Pr135	1969	103	500 Lira. Silver. Y#115.	155
Pr136	1970	103	Lira. Silver. Y#116.	75.00
Pr137	1970	103	2 Lira. Silver. Y#117.	75.00
Pr138	1970	103	5 Lira. Silver. Y#118.	75.00
Pr139	1970	103	10 Lira. Silver. Y#119.	75.00

KM#	Date	Mintage	Identification	Mkt Val
Pr140	1970	103	20 Lire. Silver. Y#120.	100
Pr141	1970	103	50 Lire. Silver. Y#121.	115
Pr142	1970	103	100 Lire. Silver. Y#122.	125
Pr143	1970	103	500 Lire. Silver. Y#123.	155
Pr144	1971	103	Lira. Silver. Y#116.	75.00
Pr145	1971	103	2 Lire. Silver. Y#117.	75.00
Pr146	1971	103	5 Lire. Silver. Y#118.	75.00
Pr147	1971	103	10 Lire. Silver. Y#119.	75.00
Pr148	1971	103	20 Lire. Silver. Y#120.	100
Pr149	1971	103	50 Lire. Silver. Y#121.	115
Pr150	1971	103	100 Lire. Silver. Y#122.	125
Pr151	1971	103	500 Lire. Silver. Y#123.	150
Pr152	1972	103	Lira. Silver. Y#116.	75.00
Pr153	1972	103	2 Lire. Silver. Y#117.	75.00
Pr154	1972	103	5 Lire. Silver. Y#118.	75.00
Pr155	1972	103	10 Lire. Silver. Y#119.	75.00
Pr156	1972	103	20 Lire. Silver. Y#120.	100
Pr157	1972	103	50 Lire. Silver. Y#121.	115
Pr158	1972	103	100 Lire. Silver. Y#122.	125
Pr159	1972	103	500 Lire. Silver. Y#123.	155
Pr160	1973	103	Lira. Silver. Y#116.	75.00
Pr161	1973	103	2 Lire. Silver. Y#117.	75.00
Pr162	1973	103	5 Lire. Silver. Y#118.	75.00
Pr163	1973	103	10 Lire. Silver. Y#119.	100
Pr164	1973	103	20 Lire. Silver. Y#120.	115
Pr165	1973	103	50 Lire. Silver. Y#121.	125
Pr166	1973	103	100 Lire. Silver. Y#122.	155
Pr167	1973	103	500 Lire. Silver. Y#123.	155
Pr168	1974	103	Lira. Silver. Y#116.	75.00
Pr169	1974	103	2 Lire. Silver. Y#117.	75.00
Pr170	1974	103	5 Lire. Silver. Y#118.	75.00
Pr171	1974	103	10 Lire. Silver. Y#119.	100
Pr172	1974	103	20 Lire. Silver. Y#120.	115
Pr173	1974	103	50 Lire. Silver. Y#121.	125
Pr174	1974	103	100 Lire. Silver. Y#122.	155
Pr175	1974	103	500 Lire. Silver. Y#123.	155
Pr176	1975	103	Lira. Silver. Y#116.	75.00
Pr177	1975	103	2 Lire. Silver. Y#117.	75.00
Pr178	1975	103	5 Lire. Silver. Y#118.	75.00
Pr179	1975	103	10 Lire. Silver. Y#119.	100
Pr180	1975	103	20 Lire. Silver. Y#120.	115
Pr181	1975	103	50 Lire. Silver. Y#121.	125
Pr182	1975	103	100 Lire. Silver. Y#122.	155
Pr183	1975	103	500 Lire. Silver. Y#123.	155
Pr184	1975	103	Lira. Silver. Y#124.	75.00
Pr185	1975	103	2 Lire. Silver. Y#125.	75.00
Pr186	1975	103	5 Lire. Silver. Y#126.	75.00
Pr187	1975	103	10 Lire. Silver. Y#127.	100
Pr188	1975	103	20 Lire. Silver. Y#128.	115
Pr189	1975	103	50 Lire. Silver. Y#129.	125
Pr190	1975	103	100 Lire. Silver. Y#130.	155
Pr191	1975	103	500 Lire. Silver. Y#131.	155

MINT SETS

KM#	Date	Mintage	Identification	Issue Price	Mkt Val
MS1	1929 (9)	10,000	Y#1-9	—	975
MS2	1929 (8)	10,000	Y#1-8	—	275
MS3	1930 (9)	2,621	Y#1-9	—	950
MS4	1930 (8)	50,000	Y#1-8	—	150
MS5	1931 (9)	3,343	Y#1-9	—	650
MS6	1931 (8)	50,000	Y#1-8	—	150
MS7	1932 (9)	5,073	Y#1-9	—	650
MS8	1932 (8)	50,000	Y#1-8	—	150
MS9	1933-34 (8)	23,235	Y#11-19	—	710
MS10	1933-34 (8)	50,000	Y#11-18	—	225
MS11	1934 (9)	2,533	Y#1-9	—	650
MS12	1934 (8)	30,000	Y#1-8	—	150
MS13	1935 (9)	2,105	Y#1-9	—	750
MS14	1935 (8)	9,000	Y#1-8	—	250
MS15	1936 (9)	8,239	Y#1-8, 10	—	650
MS16	1936 (8)	40,000	Y#1-8	—	150
MS17	1937 (9)	2,000	Y#1-8, 10	—	3,150
MS18	1937 (8)	20,000	Y#1-8	—	150
MS19	1938 (3)	—	Y#1-2, 10 Rare	—	—
MS20	1939 (9)	2,700	Y#22-30.1	—	735
MS21	1939 (8)	10,000	Y#22-29	—	135
MS22	1939 (2)	30,000	Y#20, 21	—	95.00
MS23	1940 (9)	2,000	Y#22, 23, 24a-27a, 28-30.1	—	725
MS24	1940 (8)	10,000	Y#22, 23, 24a-27a, 28-29	—	115
MS25	1941 (9)	2,000	Y#22, 23, 24a-27a, 28-30.2	—	895
MS26	1941 (8)	4,000	Y#22, 23, 24a-27a, 28-29	—	245
MS27	1942 (9)	2,000	Y#31-39	—	875
MS28	1942 (8)	4,000	Y#31-38	—	325
MSA29	1942 (4)	—	Y#33-36	—	17.50
MS29	1943 (9)	1,000	Y#31-39	—	1,575
MS30	1943 (8)	1,000	Y#31-38	—	975
MS31	1944 (9)	1,000	Y#31-39	—	1,600
MS32	1944 (8)	1,000	Y#31-38	—	1,000
MS33	1945 (9)	1,000	Y#31-39	—	1,600
MS34	1945 (8)	1,000	Y#31-38	—	1,000
MS35	1946 (9)	1,000	Y#31-39	—	1,600
MS36	1946 (8)	1,000	Y#31-38	—	1,000
MS37	1947 (5)	1,000	Y#39-43	—	630
MS38	1947 (4)	50,000	Y#40-43	—	28.00
MS39	1947 (2)	—	Y#42-43	—	16.00
MS40	1948 (5)	5,000	Y#39-43	—	530
MS41	1948 (4)	10,000	Y#40-43	—	28.00
MS42	1949 (5)	1,000	Y#39-43	—	645
MS43	1949 (4)	10,000	Y#40-43	—	40.00

KM#	Date	Mintage	Identification	Issue Price	Mkt Val
MS44	1950 (5)	20,000	Y#44-48	—	525
MS45	1950 (4)	5,000	Y#44-47	—	25.00
MS46	1951 (4)	1,000	Y#49.1-53.1	—	560
MS47	1951 (4)	400,000	Y#49.1-53.1	—	6.00
MS54	1956 (7)	1,000	Y#49.2-55	—	570
MS48	1952 (5)	1,000	Y#49.1-52.1, 53.1	—	560
MS49	1952 (4)	400,000	Y#49.1-52.1	—	6.00
MS50	1953 (5)	1,000	Y#49.1-52.1, 53.1	—	560
MS51	1953 (4)	400,000	Y#49.1-52.1	—	6.00
MS52	1955 (7)	1,000	Y#49.1-55	—	570
MS53	1955 (6)	10,000	Y#49.1-52.1, 54.1, 55	—	20.00
MS55	1956 (6)	10,000	Y#49.2-52.2, 54.2, 55	—	20.00
MS56	1957 (8)	2,000	Y#49.1-A52, A53, 54.2, 55	—	310
MS57	1957 (6)	2,000	Y#49.1-52.2, 54.2, 55	—	18.00
MS58	1958 (8)	3,000	Y#49.1-52.2, 54.2-57	—	320
MS59	1958 (7)	20,000	Y#49.1-52.2, 54.2-56	—	45.00
MS60	1959 (9)	3,000	Y#58.1-64.1, 65-66	—	2,350
MS61	1959 (8)	25,000	Y#58.1-64.1, 65	—	85.00
MS62	1960 (8)	25,000	Y#58.1-59.1, 60.2-64.2, 65.1	—	85.00
MS63	1961 (8)	25,000	Y#58.2-62.2, 63.2-64.2, 65.1	—	65.00
MS64	1962 (8)	25,000	Y#58.2-64.2, 65.1	—	60.00
MS65	1962 (8)	50,000	Y#67-74	—	50.00
MS66	1963 (8)	60,000	Y#76.1-83.1	—	60.00
MS68	1964 (8)	60,000	Y#76.2-79.2, 80.1-81.1, 82.2-83.2	—	75.00
MS69	1965 (8)	60,000	Y#76.2-83.2	—	70.00
MS70	1966 (8)	90,000	Y#84-91	—	37.50
MS71	1967 (8)	100,000	Y#92-99	3.25	30.00
MS72	1968 (8)	100,000	Y#100-107	4.20	30.00
MS73	1969 (8)	100,000	Y#108-115	4.20	30.00
MS74	1970 (8)	100,000	Y#116-123	5.00	25.00
MS75	1971 (8)	110,000	Y#116-123	—	25.00
MS76	1972 (8)	110,000	Y#116-123	6.00	25.00
MS77	1973 (8)	120,000	Y#116-123	6.75	25.00
MS78	1974 (8)	120,000	Y#116-123	7.25	25.00
MS79	1975 (8)	132,000	Y#116-123	9.00	25.00
MS80	1975 (8)	170,000	Y#124-131	—	28.00
MSA80	1975 (5)	—	Y#126-130	—	7.50
MS81	1976 (8)	180,000	Y#116-123	—	25.00
MS82	1977 (7)	180,000	Y#116-120, 122, 132	—	25.00
MS83	1978 (7)	180,000	Y#133-139	—	27.50
MS84	1979 (6)	156,000	Y#143-148	—	37.50
MS85	1980 (5)	—	Y#143-148	18.00	35.00
MS86	1981 (6)	—	Y#155-160	—	37.50
MS87	1982 (7)	120,000	Y#161-167	—	47.50
MS88	1983 (7)	120,000	Y#170-176	—	47.50
MS93	1983/84 (2)	130,000	Y#168-169	—	55.00
MS89	1984 (7)	—	Y#177-183	—	47.50
MS90	1985 (7)	—	Y#185-191	—	45.00
MS91	1986 (7)	—	Y#192-198	23.50	45.00
MS92	1987 (7)	—	Y#199-205	27.00	45.00
MSA93	1987 (5)	—	Y#200-204	—	18.00
MS94	1988 (7)	—	Y#206-212	—	50.00
MS95	1989 (7)	—	Y#213-219	30.00	45.00
MS96	1990 (7)	—	Y#220-226	33.00	50.00
MS97	1991 (7)	—	Y#228-234	25.00	45.00
MS98	1992 (7)	—	Y#236-242	25.00	45.00
MS99	1993 (7)	—	Y#244-250	—	45.00
MS100	1994 (7)	—	Y#252-258	—	45.00
MS101	1995 (7)	—	Y#262-268	32.50	45.00
MS102	1996 (7)	—	Y#272-278	33.00	45.00
MS103	1997 (8)	—	Y#280-287	—	50.00
MS104	1998 (8)	—	Y#293-300	—	55.00
MS105	1999 (8)	—	Y#305-312	—	70.00
MS106	2000 (8)	—	Y#323-330	37.50	110

PROOF SETS

KM#	Date	Mintage	Identification	Issue Price	Mkt Val
PS1	1995 (2)	30,000	Y#260-261	70.00	165
PS2	1996 (2)	30,000	Y#270-271	75.00	165
PS4	1997 (2)	6,000	Y#288-289	547	900
PS3	1998 (2)	30,000	Y#290-291	—	165
PSA5	2000 (10)	30,000	Y#288, 289, 301, 302, 316, 317, 320, 321, 356, 357 Anticipation of the Holy Year 2000	—	1,800

PROVA SETS

KM#	Date	Mintage	Identification	Issue Price	Mkt Val
PrS1	1951 (4)	103	Pr1-Pr4	—	385
PrS2	1952 (4)	103	Pr5-Pr8	—	385
PrS3	1953 (4)	103	Pr9-Pr12	—	385
PrS4	1955 (6)	103	Pr13-Pr18	—	565
PrS5	1956 (6)	103	Pr19-Pr24	—	565
PrS6	1957 (7)	103	Pr25-31	—	645
PrS7	1958 (8)	103	Pr32-Pr39	—	800
PrS8	1959 (8)	103	Pr40-Pr47	—	800
PrS9	1960 (8)	103	Pr48-Pr55	—	800
PrS10	1961 (8)	103	Pr56-Pr63	—	800
PrS11	1962 (8)	103	Pr64-Pr71	—	800
PrS12	1962 (8)	103	Pr72-Pr79	—	800
PrS13	1963 (8)	103	Pr80-Pr87	—	800
PrS14	1964 (8)	103	Pr88-Pr95	—	800
PrS15	1965 (8)	103	Pr96-103	—	800
PrS16	1966 (8)	103	Pr104-Pr111	—	800
PrS17	1967 (8)	103	Pr112-Pr119	—	800
PrS18	1968 (8)	103	Pr120-Pr127	—	800
PrS19	1969 (8)	103	Pr128-Pr135	—	800

KM#	Date	Mintage	Identification	Issue Price	Mkt Val
PrS20	1970 (8)	103	Pr136-Pr143	—	800
PrS21	1971 (8)	103	Pr144-Pr151	—	800
PrS22	1972 (8)	103	Pr152-Pr159	—	800</

Date	Mintage	F	VF	XF	Unc	BU
1929(p)	2,000,000	0.25	1.00	10.00	20.00	40.00
1936(p)	5,000,000	0.15	0.50	4.00	10.00	20.00
1938(p)	6,000,000	0.10	0.20	4.00	10.00	20.00



Y# 29 5 CENTIMOS

2.4300 g., Brass **Obv:** National arms, stars above **Rev:** Denomination within wreath

Date	Mintage	F	VF	XF	Unc	BU
1944(d)	4,000,000	0.50	1.00	6.00	20.00	60.00



Y# 29a 5 CENTIMOS

2.4000 g., Copper-Nickel, 19.1 mm. **Obv:** National arms, stars above **Rev:** Denomination within wreath

Date	Mintage	F	VF	XF	Unc	BU
1945(p)	12,000,000	0.10	0.20	0.50	4.00	6.00
1946(p)	12,000,000	0.10	0.20	0.50	4.00	6.00
1948(p)	18,000,000	0.10	0.20	0.50	3.00	5.00



Y# 38.1 5 CENTIMOS

Copper-Nickel **Obv:** National arms, stars above **Rev:** Denomination within wreath

Date	Mintage	F	VF	XF	Unc	BU
1958(p)	25,000,000	—	—	—	0.75	1.25



Y# 38.2 5 CENTIMOS

2.5000 g., Copper-Nickel, 19.8 mm. **Obv:** National arms, stars above **Rev:** Denomination within wreath

Date	Mintage	F	VF	XF	Unc	BU
1964(m)	40,000,000	—	—	—	0.50	1.00
1965(m)	60,000,000	—	—	—	0.50	1.00

Y# 38.3 5 CENTIMOS

Copper-Nickel **Obv:** National arms, stars above **Rev:** Denomination within wreath

Date	Mintage	F	VF	XF	Unc	BU
1971(p)	40,000,000	—	—	—	0.50	1.00



Y# 49 5 CENTIMOS

Copper Clad Steel **Obv:** National arms, stars above **Rev:** Denomination below spray

Date	Mintage	F	VF	XF	Unc	BU
1974(w)	200,000,000	—	—	—	1.00	5.00
1976(w)	200,000,000	—	—	—	1.00	4.00
1977(l)	600,000,000	—	—	—	0.15	1.00



Y# 49a 5 CENTIMOS

Nickel Clad Steel **Obv:** National arms, stars above **Rev:** Denomination below spray

Date	Mintage	F	VF	XF	Unc	BU
1983(w)	600,000,000	—	—	—	0.10	0.20

Y# 49b 5 CENTIMOS

Copper-Nickel Clad Steel **Obv:** National arms, stars above **Rev:** Denomination below spray

Date	Mintage	F	VF	XF	Unc	BU
1986(w)	500,000,000	—	—	—	0.10	0.20



Y# A40 10 CENTIMOS

Copper-Nickel **Obv:** National arms, stars above **Rev:** Denomination within wreath

Date	Mintage	F	VF	XF	Unc	BU
1971(o)	60,000,000	—	—	0.10	0.25	0.50



Y# 28 12-1/2 CENTIMOS

Copper-Nickel **Obv:** National arms, stars above **Obv. Leg.:** ESTADOS UNIDOS DE VENEZUELA **Rev:** Value within wreath **Note:** Varieties exist.

Date	Mintage	F	VF	XF	Unc	BU
1925(p)	800,000	2.50	6.50	45.00	200	400
1927(p)	800,000	1.00	2.00	15.00	100	150
1929(p)	800,000	0.15	0.50	10.00	75.00	100
1936(p)	1,200,000	0.15	0.30	5.00	35.00	75.00
1938(p)	1,600,000	0.15	0.30	2.00	25.00	50.00



Y# 30 12-1/2 CENTIMOS

Brass **Obv:** National arms, stars above **Rev:** Denomination within wreath

Date	Mintage	F	VF	XF	Unc	BU
1944(d)	800,000	2.50	4.50	15.00	75.00	150



Y# 30a 12-1/2 CENTIMOS

Copper-Nickel **Obv:** National arms, stars above **Rev:** Denomination within wreath

Date	Mintage	F	VF	XF	Unc	BU
1945(p)	11,200,000	0.10	0.20	0.35	9.00	15.00
1946(p)	9,200,000	0.10	0.20	0.35	12.00	20.00
1948(s)	6,000,000	0.10	0.20	0.35	12.00	20.00



Y# 39 12-1/2 CENTIMOS

Copper-Nickel **Obv:** National arms, stars above **Rev:** Denomination within wreath, knobbed 2

Date	Mintage	F	VF	XF	Unc	BU
1958(p)	10,000,000	—	—	0.20	2.00	4.00



Y# A39.1 12-1/2 CENTIMOS

Copper-Nickel **Obv:** National arms, flat stars **Rev:** Denomination within wreath, plain 2

Date	Mintage	F	VF	XF	Unc	BU
1969(m)	2,000,000	—	—	—	75.00	100

Y# A39.2 12-1/2 CENTIMOS

Copper-Nickel **Obv:** National arms, raised stars **Rev:** Denomination within wreath, outlined stem ends

Date	Mintage	F	VF	XF	Unc	BU
1969(m)	Inc. above	—	—	—	100	200

Y# A39.3 12-1/2 CENTIMOS

Copper-Nickel **Obv:** National arms, stars above **Rev:** Denomination within wreath, solid stem ends

Date	Mintage	F	VF	XF	Unc	BU
1969(m)	Inc. above	—	—	—	100	200

Note: 1969 dated strikes were not released into circulation, but the Central Bank has been selling limited quantities on occasion

Y# 20 GR 1.250 (1/4 Bolivar)

1.2500 g., Silver 0.8350 Silver 0.0336 oz. ASW **Obv:** National arms **Obv. Leg.:** ESTADOS UNIDOS DE VENEZUELA **Rev:** Head left **Rev. Leg.:** BOLIVAR LIBERTADOR

Date	Mintage	F	VF	XF	Unc	BU
1901(a)	393,000	7.00	25.00	55.00	300	600
1903(p)	400,000	6.00	20.00	50.00	200	375
1911(a)	600,000	2.50	5.00	12.00	75.00	125
1912(a)	800,000	3.00	6.00	15.00	100	200
1919(p)	400,000	2.50	5.00	12.00	100	300
1921(p) High 2	800,000	2.00	4.00	10.00	50.00	125
1921(p) Low 2	Inc. above	1.00	3.00	10.00	50.00	125
1924(p)	400,000	1.00	3.00	10.00	35.00	100
1929(p)	1,200,000	—	BV	1.00	6.00	15.00
1935(p)	3,400,000	—	BV	1.00	3.00	10.00
1936(p)	2,800,000	—	BV	1.00	3.00	10.00
1944(p)	1,800,000	—	BV	1.00	2.00	5.00
1945(p)	8,000,000	—	—	BV	1.50	2.50
1946(p)	8,000,000	—	—	BV	1.00	2.00
1948(s)	8,638,000	—	—	BV	1.00	2.00



Y# 35 25 CENTIMOS

1.2500 g., 0.8350 Silver 0.0336 oz. ASW **Obv:** National arms **Rev:** Head of Bolivar left

Date	Mintage	F	VF	XF	Unc	BU
1954(p)	36,000,000	—	—	BV	1.00	1.50



Y# 35a 25 CENTIMOS

1.2500 g., 0.8350 Silver 0.0336 oz. ASW **Obv:** National arms **Rev:** Head of Bolivar left

Date	Mintage	F	VF	XF	Unc	BU
1960(a)	48,000,000	—	—	BV	0.75	1.50



Y# 40 25 CENTIMOS

Nickel, 17 mm. **Obv:** National arms **Rev:** Head of Bolivar left

Date	Mintage	F	VF	XF	Unc	BU
1965(l)	240,000,000	—	—	0.10	0.35	1.00



Y# 50.1 25 CENTIMOS

1.7500 g., Nickel, 17 mm. **Obv:** National arms **Rev:** Head of Bolivar left **Note:** 1.18mm thick.

Date	Mintage	F	VF	XF	Unc	BU
1977(w)	240,000,000	—	—	0.10	0.25	0.50
1978	—	—	—	0.10	0.25	0.50



Y# 50.2 25 CENTIMOS

1.5000 g., Nickel, 17 mm. **Obv:** National arms **Rev:** Head of Bolivar left **Note:** Dies vary for each date; thin.

Date	Mintage	F	VF	XF	Unc	BU
1977(w)	Inc. above	—	—	0.10	0.25	0.50
1978(w)	200,000,000	—	—	0.10	0.25	0.50
1987	150,000,000	—	—	0.10	0.25	0.50



Y# 50a 25 CENTIMOS

2.4800 g., Nickel Clad Steel, 16.06 mm. **Obv:** National arms **Rev:** Head of Bolivar left **Edge:** Reeded **Note:** Varieties exist.

Date	Mintage	F	VF	XF	Unc	BU
1989(sc)	510,000,000	—	—	0.10	0.25	0.50
1990(mm)	400,000,000	—	—	0.10	0.25	0.50

Y# 21 GR 2.500 (1/2 Bolivar)

2.5000 g., 0.8350 Silver 0.0671 oz. ASW **Obv:** Arms within sprigs above banner, cornucopias above **Obv. Leg.:** ESTADOS UNIDOS DE VENEZUELA **Rev:** Head of Bolivar left **Rev. Leg.:** BOLIVAR LIBERTADOR

Date	Mintage	F	VF	XF	Unc	BU
1901(a)	600,000	20.00	50.00	175	750	1,000
Note: Privy mark placement varies with 1901						
1903(p)	200,000	75.00	200	600	2,000	3,250
1911(a)	300,000	30.00	60.00	200	600	1,200
Note: Privy mark placement varies with 1911						
1912(a)	1,920,000	5.00	15.00	50.00	300	600
1919(p)	400,000	6.00	20.00	80.00	300	800
1921(p) Normal date	600,000	2.50	7.00	16.00	100	250
1921(p) Narrow date	Inc. above	3.50	9.00	27.50	125	300
1921(p) Wide date	Inc. above	3.50	9.00	27.50	125	300
1924(p)	800,000	2.50	7.00	16.00	85.00	200
1929(p)	400,000	1.35	2.00	6.00	55.00	135
1935(p)	1,000,000	—	BV	1.35	12.00	30.00
1936(p)	600,000	BV	1.35	5.00	50.00	125

Y# 21a GR 2.500 (1/2 Bolivar)

2.5000 g., 0.8350 Silver 0.0671 oz. ASW **Obv:** National arms above ribbon, plants flank, cornucopias above **Rev:** Head of Bolivar left

Date	Mintage	F	VF	XF	Unc	BU
1944(d)	500,000	1.35	3.00	5.00	15.00	30.00
Note: Accent in Bolivar						
1944(d)	Inc. above	1.50	5.00	10.00	25.00	50.00
Note: Without accent in Bolivar						
1945(p)	4,000,000	—	BV	1.35	5.00	10.00
1946(p)	2,500,000	—	BV	1.35	5.00	10.00



Y# 36 50 CENTIMOS

2.5000 g., 0.8350 Silver 0.0671 oz. ASW, 18 mm. **Obv:** National arms **Rev:** Head of Bolivar left

Date	Mintage	F	VF	XF	Unc	BU
1954(p)	15,000,000	—	—	BV	3.00	5.00



Y# 36a 50 CENTIMOS

2.5000 g., 0.8350 Silver 0.0671 oz. ASW, 18 mm. **Obv:** National arms **Rev:** Head of Bolivar left

Date	Mintage	F	VF	XF	Unc	BU
1960(a)	20,000,000	—	—	BV	2.00	3.00



Y# 41 50 CENTIMOS

Nickel, 20 mm. **Obv:** National arms **Rev:** Head of Bolivar left

Date	Mintage	F	VF	XF	Unc	BU
1965(l)	180,000,000	—	0.10	0.15	0.35	1.00
1985(o)	50,000,000	—	0.10	0.15	0.35	1.00

Y# 41a 50 CENTIMOS

3.2000 g., Nickel Clad Steel, 20 mm. **Obv:** National arms **Rev:** Head of Bolivar left

Date	Mintage	F	VF	XF	Unc	BU
1988(w)	80,000,000	—	0.10	0.15	0.30	0.50
1989(w)	260,000,000	—	0.10	0.15	0.30	0.50
1990(l)	300,000,000	—	0.10	0.15	0.30	0.50

Note: Die varieties exist for 1990 dated strikes



Y# 22 GRAM 5 (Bolivar)

5.0000 g., 0.8350 Silver 0.1342 oz. ASW **Obv:** Arms within sprigs above banner, cornucopias above **Obv. Leg.:** ESTADOS UNIDOS DE VENEZUELA **Rev:** Head of Bolivar left **Rev. Leg.:** BOLIVAR LIBERTADOR

Date	Mintage	F	VF	XF	Unc	BU
1901(a)	323,000	20.00	55.00	150	650	1,000
1903(p)	800,000	5.00	15.00	90.00	350	850
1911(a)	1,500,000	3.00	5.00	40.00	200	650
1912(a) Wide date	820,000	6.00	16.50	75.00	300	800
1912(a) Narrow date	Inc. above	6.00	16.50	75.00	300	800
1919(p)	1,000,000	2.50	3.50	12.00	60.00	150
1921(p)	1,000,000	2.50	3.50	12.00	60.00	150
1924(p)	1,500,000	BV	2.50	6.00	50.00	100
1926(p)	1,000,000	BV	2.50	6.00	50.00	100
1929(p)	2,500,000	—	BV	2.50	10.00	30.00
1935(p)	5,000,000	—	BV	2.50	5.00	12.50
1936(p)	5,000,000	—	BV	2.25	5.00	12.50



Y# 22a GRAM 5 (Bolivar)

5.0000 g., 0.8350 Silver 0.1342 oz. ASW **Obv:** National arms above ribbon, plants flank, cornucopias above **Rev:** Head of Bolivar left

Date	Mintage	F	VF	XF	Unc	BU
1945(p)	8,000,000	—	—	BV	3.50	5.00



Y# 37 BOLIVAR

5.0000 g., 0.8350 Silver 0.1342 oz. ASW **Obv:** National arms above ribbon, plants flank, cornucopias above **Rev:** Head of Bolivar left

Date	Mintage	F	VF	XF	Unc	BU
1954(p)	13,500,000	—	—	BV	2.75	4.00



Y# 37a BOLIVAR

5.0000 g., 0.8350 Silver 0.1342 oz. ASW **Obv:** National arms above ribbon, plants flank, cornucopias above **Rev:** Head of Bolivar left

Date	Mintage	F	VF	XF	Unc	BU
1960(a)	30,000,000	—	—	BV	2.50	4.00
Note: Thin letters						
1960(a)	Inc. above	—	—	BV	2.50	4.00
Note: Thick letters						
1965(l)	20,000,000	—	—	BV	2.50	4.00



Y# 42 BOLIVAR

Nickel, 23 mm. **Obv:** National arms above ribbon, plants flank, cornucopias above **Rev:** Head of Bolivar left

Date	Mintage	F	VF	XF	Unc	BU
1967(l)	180,000,000	—	0.10	0.15	0.75	1.00



Y# 52 BOLIVAR

Nickel, 23 mm. **Obv:** National arms above ribbon, plants flank, cornucopias above **Rev:** Head of Bolivar left **Note:** Dies vary for each date.

Date	Mintage	F	VF	XF	Unc	BU
1977(l)	200,000,000	—	0.10	0.15	0.65	1.00
1986(w)	200,000,000	—	0.10	0.15	0.50	1.00
1986(w) Prooflike	50,000,000	—	0.10	0.15	0.60	1.50

Y# 52a.2 BOLIVAR

4.2000 g., Nickel Clad Steel, 23 mm. **Obv:** National arms above ribbon, plants flank, cornucopias above **Rev:** Head of Bolivar left **Note:** Dies vary for each date. Obverse has large letters and date

Date	Mintage	F	VF	XF	Unc	BU
1989(sc)	600,000,000	—	0.10	0.15	0.45	0.60
1990(mm)	600,000,000	—	0.10	0.15	0.45	0.60

Y# 52a.1 BOLIVAR

4.2000 g., Nickel Clad Steel, 23 mm. **Obv:** National arms above ribbon, plants flank, cornucopias above **Rev:** Head of Bolivar left **Note:** Both sides of coin have small letters and date

Date	Mintage	F	VF	XF	Unc	BU
1989(w)	370,000,000	—	0.10	0.15	0.45	0.60



Knobbed 6

Pointed 6

Y# 23 GRAM 10 (2 Bolivares)

10.0000 g., 0.8350 Silver 0.2684 oz. ASW **Obv:** Arms within sprigs above banner, cornucopias above **Obv. Leg.:** ESTADOS UNIDOS DE VENEZUELA **Rev:** Head of Bolivar left **Rev. Leg.:** BOLIVAR LIBERTADOR

Date	Mintage	F	VF	XF	Unc	BU
1902(p)	500,000	11.50	45.00	200	500	1,000
1903(p)	500,000	12.50	50.00	250	550	1,100
1904(a) Large 0, small 4	550,000	11.50	40.00	175	500	1,000
1904(a) Large 0, large 4	Inc. above	11.50	40.00	175	500	1,000
1904(a) Small 0, large 4	Inc. above	11.50	45.00	185	550	1,000
1904(a) Small 0, large slant 4	Inc. above	11.50	45.00	185	550	1,000
1904(a) Small 0, small 4	50,000	20.00	55.00	200	600	1,000
1905(a) Upright 5	750,000	4.50	16.50	100	400	800
1905(a) Slant 5	Inc. above	4.50	16.50	100	400	800
1911(a)	750,000	4.50	16.50	60.00	275	650
1912(a)	500,000	4.50	16.50	140	400	1,000
1913(a) Normal date	210,000	40.00	250	500	1,000	2,000
1913(a) Raised 3	Inc. above	40.00	250	500	1,000	2,000
1919(p)	1,000,000	BV	4.50	11.50	125	300
1922(p) Narrow date	1,000,000	BV	4.50	11.50	100	250
1922(p) Wide date	Inc. above	BV	4.50	11.50	100	250
1922(p) Low first 2	Inc. above	BV	4.50	11.50	100	250
1924(p)	1,250,000	BV	4.50	11.50	85.00	200
1926(p)	1,000,000	BV	4.50	11.50	85.00	200
1929(p)	1,500,000	—	BV	8.00	20.00	50.00
1930(p)	425,000	BV	7.00	25.00	130	300
1935(p)	3,000,000	—	BV	4.50	8.00	25.00
1936(p)	2,500,000	—	BV	4.50	8.00	25.00



Y# 23a GRAM 10 (2 Bolivares)

10.0000 g., 0.8350 Silver 0.2684 oz. ASW **Obv:** National arms above ribbon, plants flank, cornucopias above **Rev:** Head of Bolivar left

Date	Mintage	F	VF	XF	Unc	BU
1945(p)	3,000,000	—	—	BV	5.50	7.50



Y# A37 2 BOLIVARES

10.0000 g., 0.8350 Silver 0.2684 oz. ASW **Obv:** National arms above ribbon, plants flank, cornucopias above **Rev:** Head of Bolivar left

Date	Mintage	F	VF	XF	Unc	BU
1960(a)	4,000,000	—	—	BV	5.00	6.50
1965(f)	7,170,000	—	—	BV	5.00	6.50



Y# 43 2 BOLIVARES

Nickel, 27 mm. **Obv:** National arms above ribbon, plants flank, cornucopias above **Rev:** Head of Bolivar left **Note:** Dies vary for each date.

Date	Mintage	F	VF	XF	Unc	BU
1967(l)	50,000,000	—	—	0.25	0.50	1.50
1986(w)	50,000,000	—	—	0.25	0.50	1.50

Note: Die varieties exist for 1986 strikes

Date	Mintage	F	VF	XF	Unc	BU
1986(w) Prooflike	—	—	—	0.25	0.50	1.50
Note: Die varieties exist for 1986 strikes						

Y# 43a.1 2 BOLIVARES

7.5000 g., Nickel Clad Steel, 27 mm. **Obv:** Small letters in legend, raised motto in ribbon, lines beneath horse, "R" in 'Libertador' 2mm away from truncation **Rev:** Head of Bolivar left, small letters

Date	Mintage	F	VF	XF	Unc	BU
1989(sc)	200,000,000	—	—	0.20	0.75	1.50
1990(c)	400,000,000	—	—	0.20	0.75	1.50

Note: Two varieties of 1990 exist

Y# 43a.2 2 BOLIVARES

7.5000 g., Nickel Clad Steel, 27 mm. **Obv:** Large letters in legend, no lines beneath horse, "R" in 'Libertador' touching truncation **Rev:** Head of Bolivar left, large letters

Date	Mintage	F	VF	XF	Unc	BU
1989(w)	100,000,000	—	—	0.20	0.75	1.50
1989(c)	95,000,000	—	—	0.20	0.75	1.50



Y# 24.2 GRAM 25 (5 Bolivares)

25.0000 g., 0.9000 Silver 0.7234 oz. ASW **Obv:** Date on ribbon right of arms 13 DE APRIL DE 1864, cornucopias above **Obv. Leg.:** ESTADOS UNIDOS DE VENEZUELA **Rev:** Head of Bolivar left **Rev. Leg.:** BOLIVAR LIBERTADOR

Date	Mintage	F	VF	XF	Unc	BU
1901(a)	90,000	20.00	100	375	1,500	3,000
1902(p) Wide date	500,000	13.50	16.00	120	700	1,000
1902(p) Narrow date	Inc. above	13.50	16.00	120	700	1,000
1903(p)	200,000	13.50	16.00	120	800	1,300
1904(a)	200,000	13.50	16.00	150	1,200	3,000
1905(a)	300,000	13.50	16.00	120	700	1,000
1910(a) Oval 0	400,000	13.50	16.00	85.00	450	800
1910(a) Round 0	Inc. above	14.50	18.00	100	450	800
1911(a) Normal date	1,104,000	BV	15.00	45.00	225	500
1911(a) Wide date	Inc. above	BV	15.00	45.00	225	500
1911(a) Narrow date	Inc. above	BV	15.00	45.00	225	500
1912(a) Normal date	696,000	BV	15.00	45.00	225	500
1912(a) Wide date	Inc. above	BV	15.00	45.00	225	500
1912(a) Narrow date	Inc. above	BV	15.00	45.00	225	500
1919(p)	400,000	BV	14.00	30.00	175	400
1921(p) Wide date	500,000	BV	14.00	25.00	100	200
1921(p) Narrow date	Inc. above	BV	14.00	25.00	100	200
1924(p) Wide date	500,000	BV	14.00	25.00	100	200
1924(p) Narrow date	Inc. above	BV	14.00	25.00	100	200
1924(p) Low 9	Inc. above	BV	14.00	25.00	100	200
1926(p)	800,000	BV	13.50	22.50	80.00	150
1929(p) High 9	800,000	BV	13.50	22.00	60.00	120
1929(p) Low 9	Inc. above	BV	13.50	22.00	60.00	120
1935(p)	1,600,000	BV	13.50	16.50	38.00	70.00
1936(p) Normal date	2,000,000	BV	13.50	16.50	38.00	70.00

Date	Mintage	F	VF	XF	Unc	BU
1936(p) High 3	Inc. above	BV	13.50	16.50	38.00	70.00
1936(p) Low 3	Inc. above	BV	13.50	16.50	38.00	70.00



Y# 44 5 BOLIVARES

Nickel, 31 mm. **Obv:** National arms above ribbon, plants flank, cornucopias above **Rev:** Head of Bolivar left

Date	Mintage	F	VF	XF	Unc	BU
1973(m)	20,000,000	—	0.45	0.75	1.75	15.00



Y# 53.1 5 BOLIVARES

Nickel, 31 mm. **Obv:** National arms above ribbon, plants flank, cornucopias above **Rev:** Head of Bolivar left

Date	Mintage	F	VF	XF	Unc	BU
1977(m)	60,000,000	—	—	0.50	1.50	2.00

Y# 53.2 5 BOLIVARES

Nickel **Obv:** National arms above ribbon, plants flank, cornucopias above, date and denomination below **Rev:** Head of Bolivar left

Date	Mintage	F	VF	XF	Unc	BU
1987(c)	25,000,000	—	—	0.50	1.50	2.00
1987(c) Prooflike	Inc. above	—	—	—	—	30.00
1988(w)	20,000,000	—	—	1.00	5.00	10.00

Y# 53a.1 5 BOLIVARES

13.3000 g., Nickel/Clad Steel, 31 mm. **Obv:** National arms above ribbon, plants flank, cornucopias above, small letters **Rev:** Head of Bolivar left, large letters

Date	Mintage	F	VF	XF	Unc	BU
1989(w)	55,000,000	—	—	0.50	1.50	2.00
1989(w) Prooflike	26,000,000	—	—	1.00	2.00	3.00



Y# 53a.2 5 BOLIVARES

13.3000 g., Nickel Clad Steel, 31 mm. **Obv:** Large letters **Rev:** Small letters

Date	Mintage	F	VF	XF	Unc	BU
1989(sc)	100,000,000	—	—	0.50	1.50	3.00
1990(c)	200,000,000	—	—	0.50	1.50	3.00



Y# 53a.3 5 BOLIVARES

13.3000 g., Nickel/Clad Steel, 31 mm. **Obv:** National arms above ribbon, plants flank, cornucopias above **Rev:** Head of Bolivar left **Note:** Large letters in legends.

Date	Mintage	F	VF	XF	Unc	BU
1990	—	—	—	0.65	1.75	3.00

Y# 31 GR 3.2258 (10 Bolivares)

3.2258 g., 0.9000 Gold 0.0933 oz. AGW **Obv:** National arms above ribbon, plants flank, cornucopias above **Rev:** Head of Bolivar right **Note:** Only 10% of the total mintage was released; the balance remaining as part of the nation's gold reserve

Date	Mintage	F	VF	XF	Unc	BU
1930(p)	Est. 500,000	—	—	BV	95.00	110



Y# 45 10 BOLIVARES

30.0000 g., 0.9000 Silver 0.8680 oz. ASW **Obv:** Arms within inset at left, inscription at right **Rev:** Head of Bolivar within inset at right, inscription at left, CENTENARIO DE LA EFIGIE DEL LIBERTADOR EN EL MONEDA

Date	Mintage	F	VF	XF	Unc	BU
1973(o)	2,000,000	—	—	—	16.50	18.50
1973(o) Proof	200	Value: 400				



Y# 75 10 BOLIVARES

Nickel Clad Steel **Obv:** National arms **Rev:** Head of Bolivar left within 7-sided outline

Date	Mintage	F	VF	XF	Unc	BU
1998	—	—	—	—	0.25	0.50



Y# 80 10 BOLIVARES

2.3300 g., Nickel Clad Steel, 16.85 mm. **Obv:** National arms left of denomination **Obv. Leg.:** REPUBLICA BOLIVARIANA DE VENEZUELA **Rev:** Head of Bolivar left with new mint mark at left, 7-sided outline surrounds **Rev. Leg.:** BOLIVAR - LIBERTADOR **Edge:** Reeded **Note:** Struck at Maracay Mint.

Date	Mintage	F	VF	XF	Unc	BU
2000	—	—	—	—	0.25	0.50

Y# 32 GR 6.4516 (20 Bolivares)

6.4516 g., 0.9000 Gold 0.1867 oz. AGW **Obv:** Arms within sprigs above banner, cornucopias above **Obv. Leg.:** ESTRADOS UNIDOS DE VENEZUELA **Rev:** Head of Bolivar right **Rev. Leg.:** BOLIVAR LIBERTADOR

Date	Mintage	F	VF	XF	Unc	BU
1904(a)	100,000	—	—	BV	180	210
1905(a)	100,000	—	—	BV	180	210
1910(a)	70,000	—	—	BV	180	200

Note: Die varieties exist in the placement of dot between date and Lei, Type 1 is evenly spaced, Type 2 had dot closer to L of Lei

Date	Mintage	F	VF	XF	Unc	BU
1911(a)	80,000	—	—	BV	180	210

Note: Die varieties exist in the placement of dot between date and Lei, Type 1 is evenly spaced, Type 2 had dot closer to L of Lei

Date	Mintage	F	VF	XF	Unc	BU
1912(a)	150,000	—	—	BV	180	210

Note: Die varieties exist in the placement of the torch privy mark in relation to bust truncation; Type 1 is well below truncation, Type 2 is slightly below truncation and Type 3 is in line with the truncation



Y# 76 20 BOLIVARES

Nickel Clad Steel **Obv:** National arms **Rev:** Head of Bolivar left within 7-sided outline

Date	Mintage	F	VF	XF	Unc	BU
1998	—	—	—	—	0.25	0.50



Y# 76.1 20 BOLIVARES

4.3200 g., Nickel Clad Steel, 20 mm. **Obv:** National arms **Rev:** Head of Bolivar left within 7-sided outline **Edge:** Plain

Date	Mintage	F	VF	XF	Unc	BU
1999(c)	—	—	—	0.30	0.60	—



Y# 81 20 BOLIVARES

4.3200 g., Nickel Clad Steel, 20 mm. **Obv:** National arms left of denomination **Leg.:** REPÚBLICA BOLIVARIANA DE VENEZUELA **Rev:** Head of Bolívar left, with new mint mark at left, 7-sided outline surrounds **Rev. Leg.:** BOLÍVAR - LIBERTADOR **Edge:** Plain **Note:** Struck at Maracay Mint.

Date	Mintage	F	VF	XF	Unc	BU
2000	—	—	—	—	0.25	0.50



Y# 77 50 BOLIVARES

6.6000 g., Nickel Clad Steel **Obv:** National arms **Rev:** Head of Bolívar left within 7-sided outline

Date	Mintage	F	VF	XF	Unc	BU
1998	—	—	—	—	0.35	0.70



Y# 57 100 BOLIVARES

27.0000 g., 0.8350 Silver 0.7248 oz. ASW **Subject:** 200th Anniversary - Birth of Andres Bello **Obv:** Initials within circle **Rev:** Head of Bolívar facing, dates below

Date	Mintage	F	VF	XF	Unc	BU
ND(1981)(w)	200	—	—	—	400	—
ND(1981)(w) Proof	500,000	Value: 12.50	—	—	—	—



Y# 46 25 BOLIVARES

28.2800 g., 0.9250 Silver 0.8410 oz. ASW **Subject:** Conservation **Obv:** National arms above ribbon, plants flank, cornucopias above **Rev:** Jaguar, denomination below

Date	Mintage	F	VF	XF	Unc	BU
1975(l)	38,000	—	—	—	25.00	35.00
1975(l) Proof	Est. 8,000	Value: 45.00	—	—	—	—



Y# 77.1 50 BOLIVARES

6.6500 g., Nickel Clad Steel, 23 mm. **Obv:** National arms above ribbon, plants flank, cornucopias above **Rev:** Head of Bolívar left and mint mark, 7-sided outline surrounds **Edge:** Reeded

Date	Mintage	F	VF	XF	Unc	BU
1999(c)	—	—	—	0.40	0.80	—



Y# 58 100 BOLIVARES

31.0000 g., 0.9000 Silver 0.8970 oz. ASW **Subject:** 200th Anniversary - Birth of Simón Bolívar **Obv:** Building **Rev:** Bookshelves back of 3/4 figure looking left

Date	Mintage	F	VF	XF	Unc	BU
ND(1983)(w) Proof	300,000	Value: 20.00	—	—	—	—



Y# 82 50 BOLIVARES

6.6500 g., Nickel Clad Steel, 23 mm. **Obv:** National arms left of denomination **Rev:** Head of Bolívar left with new mint mark at left, 7-sided outline surrounds **Edge:** Reeded

Date	Mintage	F	VF	XF	Unc	BU
2000	—	—	—	—	0.30	0.80



Y# 60 100 BOLIVARES

31.0000 g., 0.9000 Silver 0.8970 oz. ASW, 35 mm. **Subject:** 200th Anniversary - Birth of José M. Vargas **Obv:** Steepled building within circle **Rev:** Bust of Bolívar facing within circle

Date	Mintage	F	VF	XF	Unc	BU
ND(1986)(l)	500,000	—	—	—	18.00	20.00
ND(1986)(l) Proof	500	Value: 300	—	—	—	—

Note: Beware of some altered circulation coins to look like proofs



Y# 47 50 BOLIVARES

35.0000 g., 0.9250 Silver 1.0408 oz. ASW **Subject:** Conservation **Obv:** National arms above ribbon, plants flank, cornucopias above **Rev:** Giant Armadillo

Date	Mintage	F	VF	XF	Unc	BU
1975(l)	39,000	—	—	—	27.50	37.50
1975(l) Proof	Est. 8,000	Value: 50.00	—	—	—	—



Y# 55 75 BOLIVARES

17.0000 g., 0.9000 Silver 0.4919 oz. ASW **Subject:** 50th Anniversary - Sucre's Death **Obv:** Body on ground at right, mountains in background, horse at left **Rev:** Head of Bolívar 3/4 facing divides dates

Date	Mintage	F	VF	XF	Unc	BU
1980(l)	500,000	—	—	—	12.50	17.50
1980(l) Proof	200	Value: 600	—	—	—	—



Y# 78 100 BOLIVARES

Nickel Clad Steel **Obv:** National arms above ribbon, plants flank, cornucopias above **Rev:** Head of Bolívar left within 7-sided outline

Date	Mintage	F	VF	XF	Unc	BU
1998	—	—	—	—	0.50	1.00



Y# 66 50 BOLIVARES

31.1000 g., 0.9000 Silver 0.8999 oz. ASW **Subject:** 50th Anniversary of Central Bank **Obv:** Flag design with initials in circle at right **Rev:** Building facade

Date	Mintage	F	VF	XF	Unc	BU
1990(c) Proof	10,000	Value: 45.00	—	—	—	—



Y# 56 100 BOLIVARES

22.0000 g., 0.9000 Silver 0.6366 oz. ASW **Subject:** 150th Anniversary - Bolívar's Death **Obv:** Monument **Rev:** Bust of Bolívar facing divides dates

Date	Mintage	F	VF	XF	Unc	BU
1980(l)	500,000	—	—	—	15.00	25.00
1980(l) Proof	200	Value: 600	—	—	—	—



Y# 78.1 100 BOLIVARES

6.8200 g., Nickel-Clad Steel, 25 mm. **Obv:** National arms above ribbon, plants flank, cornucopias above **Rev:** Head of Bolívar and mint mark, 7-sided outline surrounds **Edge:** Plain

Date	Mintage	F	VF	XF	Unc	BU
1999(c)	—	—	—	0.60	1.20	—



Y# 54 500 BOLIVARES
 18.0000 g., 0.9000 Gold 0.5208 oz. AGW, 30 mm. **Subject:** Nationalization of Oil Industry **Obv:** Oil derricks within inset at left **Rev:** Head of Bolivar left within inset
Date **Mintage** **F** **VF** **XF** **Unc** **BU**
 1975(c) Proof 100 Value: 13,000



Y# 74 500 BOLIVARES
 31.1000 g., 0.9000 Silver 0.8999 oz. ASW **Subject:** Manuel Gual and Jose Maria Espana **Obv:** National arms above ribbon, plants flank, cornucopias above **Rev:** Two busts above dates
Date **Mintage** **F** **VF** **XF** **Unc** **BU**
 1997A Proof 10,000 Value: 40.00



Y# 68 1100 BOLIVARES
 27.0000 g., 0.9250 Silver 0.8029 oz. ASW **Subject:** Ibero - American Series **Obv:** Arms at center within legend, 13 shields surround **Rev:** Statue
Date **Mintage** **F** **VF** **XF** **Unc** **BU**
 1991(mm) Proof 30,000 Value: 60.00



Y# 64 500 BOLIVARES
 31.1000 g., 0.9000 Silver 0.8999 oz. ASW **Obv:** National arms above ribbon, plants flank, cornucopias above **Rev:** Head of Paez left, dates below
Date **Mintage** **F** **VF** **XF** **Unc** **BU**
 1990(mm) Proof 30,000 Value: 25.00



Y# 79 500 BOLIVARES
 Nickel Clad Steel, 28.4 mm. **Obv:** National arms above ribbon, plants flank, cornucopias above **Rev:** Head of Bolivar left within 7-sided outline
Date **Mintage** **F** **VF** **XF** **Unc** **BU**
 1998 — — — — 0.75 1.50



Y# 59 3000 BOLIVARES
 31.1000 g., 0.9000 Gold 0.8999 oz. AGW **Subject:** 200th Anniversary - Birth of Simon Bolivar **Obv:** Building **Rev:** Bookshelves back of 3/4 figure looking left
Date **Mintage** **F** **VF** **XF** **Unc** **BU**
 ND(1983)(w) Proof 10,000 Value: 900



Y# 69 500 BOLIVARES
 31.1000 g., 0.9000 Silver 0.8999 oz. ASW **Subject:** Battle of Matasiete **Obv:** National arms above ribbon, plants flank, cornucopias above **Rev:** Monument divides dates below mountains
Date **Mintage** **F** **VF** **XF** **Unc** **BU**
 1992(w) Proof 10,000 Value: 40.00



Y# 84 500 BOLIVARES
 8.4000 g., Nickel Clad Steel, 28.35 mm. **Obv:** National arms above ribbon, plants flank, cornucopias above **Rev:** Head of Bolivar left with square mint mark, 7-sided outline surrounds **Edge:** Reeded and Plain sections
Date **Mintage** **F** **VF** **XF** **Unc** **BU**
 1999 — — — — 1.50 2.00



Y# 62 5000 BOLIVARES
 15.5500 g., 0.9000 Gold 0.4499 oz. AGW, 27 mm. **Obv:** National arms above ribbon, plants flank, cornucopias above **Rev:** Bust of Urdaneta 3/4 left, dates below
Date **Mintage** **F** **VF** **XF** **Unc** **BU**
 1988(cc) Proof 25,000 Value: 450



Y# 71 500 BOLIVARES
 31.1000 g., 0.9000 Silver 0.8999 oz. ASW **Subject:** 50th Anniversary - United Nations **Obv:** National arms above ribbon, plants flank, cornucopias above **Rev:** UN logo within wreath
Date **Mintage** **F** **VF** **XF** **Unc** **BU**
 1995(cc) Proof 10,000 Value: 40.00



Y# 48.1 1000 BOLIVARES
 33.4370 g., 0.9000 Gold 0.9675 oz. AGW, 34 mm. **Subject:** Conservation Series - Cock of the Rocks **Obv:** National arms above ribbon, plants flank, cornucopias above **Rev:** Bird on branch
Date **Mintage** **F** **VF** **XF** **Unc** **BU**
 1975(I) 5,047 — — — 950 1,000
 1975(I) Proof 483 Value: 1,500



Y# 63 5000 BOLIVARES
 15.5500 g., 0.9000 Gold 0.4499 oz. AGW, 27 mm. **Obv:** National arms above ribbon, plants flank, cornucopias above **Rev:** Bust of Marino facing, dates below
Date **Mintage** **F** **VF** **XF** **Unc** **BU**
 1988(cc) Proof 25,000 Value: 450



Y# 72 500 BOLIVARES
 31.1000 g., 0.9000 Silver 0.8999 oz. ASW **Subject:** 200th Anniversary - Sucre's Birth **Obv:** National arms above ribbon, plants flank, cornucopias above **Rev:** Bust of Sucre facing, dates below
Date **Mintage** **F** **VF** **XF** **Unc** **BU**
 1995(cc) Proof 15,000 Value: 40.00

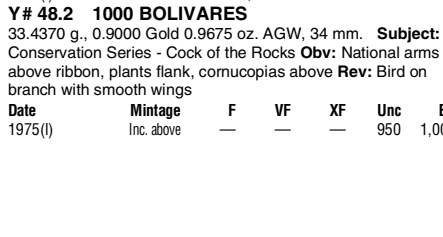

Y# 48.2 1000 BOLIVARES
 33.4370 g., 0.9000 Gold 0.9675 oz. AGW, 34 mm. **Subject:** Conservation Series - Cock of the Rocks **Obv:** National arms above ribbon, plants flank, cornucopias above **Rev:** Bird on branch with smooth wings
Date **Mintage** **F** **VF** **XF** **Unc** **BU**
 1975(I) Inc. above — — — 950 1,000



Y# 65 5000 BOLIVARES
 15.5500 g., 0.9000 Gold 0.4499 oz. AGW, 27 mm. **Obv:** National arms above ribbon, plants flank, cornucopias above **Rev:** Head of Paez right, dates below
Date **Mintage** **F** **VF** **XF** **Unc** **BU**
 1990(mm) Proof 10,000 Value: 450



Y# 73 5000 BOLIVARES

15.5500 g., 0.9000 Gold 0.4499 oz. AGW, 27 mm. **Subject:** 200th Anniversary - Sucre's Birth **Obv:** National arms above ribbon, plants flank, cornucopias above **Rev:** Bust of Sucre facing, dates below

Date	Mintage	F	VF	XF	Unc	BU
1995(cc) Proof	10,000				Value: 500	

Y# 86 6000 BOLIVARES

Silver **Subject:** Founding of Maracay Mint **Obv:** Central Bank Building **Obv. Leg.:** BANCO CENTRAL DE VENEZUELA **Rev:** Mint building complex **Rev. Leg.:** CASA DE LA MONEDA VENEZUELA - MARACAY **Rev. Insc.:** FUNDADA/1999

Date	Mintage	F	VF	XF	Unc	BU
ND	—	—	—	—	—	—



Y# 61 10000 BOLIVARES

31.1000 g., 0.9000 Gold 0.8999 oz. **Obv:** National arms above ribbon, plants flank, cornucopias above **Rev:** Head of Bolívar right

Date	Mintage	F	VF	XF	Unc	BU
1987(c) Proof	50,000				Value: 875	

ESSAIS

KM#	Date	Mintage	Identification	Mkt Val
E18	1991(c)	—	1300 Bolivares. 0.9000 Copper. M1, thick planchet.	—
E26	1991(c)	—	1300 Bolivares. Copper. M1, thin planchet	—
E27	1991(c)	—	1300 Bolivares. Copper. M1, thick planchet.	—

PATTERNS

Including off metal strikes

KM#	Date	Mintage	Identification	Mkt Val
Pn46-47	1973(m)	—	5 Bolivares. Nickel.	700
Pn48	1977(w)	—	25 Centimos. Nickel.	100
Pn49	1977(m)	—	5 Bolivares. Nickel.	200
Pn50	1981(w)	—	100 Bolivares. Silver. Y57, with LEY.	400
Pn51	1990(c)	—	50 Bolivares. Lead.	500
Pn52	1990(c)	—	50 Bolivares. Silver.	600
Pn53	1990(c)	—	50 Bolivares. Gold. Medal rotation	850
Pn54	1990(c)	—	50 Bolivares. Gold. Coin rotation.	850
Pn55	1990(c)	—	50 Bolivares. Gold.	1,150
Pn56	1990	—	5000 Bolivares. Copper-Nickel. Y65.	2,000

TRIAL STRIKES

KM#	Date	Mintage	Identification	Mkt Val
TS10	1973(c)	—	10 Bolivares. Silver. 2 obverses.	400
TS12	1975(c)	—	500 Bolivares. Gold plated; Uniface reverse.	15,000
TS13	1977(m)	—	5 Bolivares. Nickel. Uniface obverse.	200
TS9	1977	—	10 Bolivares. 0.9000 Silver. Uniface reverse.	1,000
TS14	1990(c)	—	50 Bolivares. Copper. Y66, uniface obverse.	600
TS15	1990(c)	—	50 Bolivares. Copper. Y66, uniface reverse.	600
TS16	1990(c)	—	50 Bolivares. Bronze. Y66, uniface obverse.	600
TS17	1990(c)	—	50 Bolivares. Bronze. Y66, uniface reverse.	600
TS18	1990(c)	—	50 Bolivares. Silver. Y66, uniface obverse.	1,000
TS20	1990(d)	—	50 Bolivares. Copper. Y67, uniface obverse.	600
TS21	1990(c)	—	50 Bolivares. Copper. Y67, uniface reverse.	600
TS11	1975(c)	—	500 Bolivares. Gold plated; Uniface obverse.	15,000
TS19	1990(c)	—	50 Bolivares. Silver. Y#66. Uniface.	600

KM# Date Mintage Identification Mkt Val



TS22 1991 — 1100 Bolivares. Silver. Arms at center within legend, 13 shields surround. Y68, uniface obverse. 1,000

TS23 ND (1991) — 1100 Bolivares. Silver. Statue, two dates at right. Y68, uniface reverse. 1,000



TS24 1991(c) — 1300 Bolivares. Copper. Numbers on and below shield, text below. Y79, uniface obverse. 350

TS25 1991(c) — 1300 Bolivares. Copper. Two busts facing. Y79, uniface reverse. 350

TS26 1991(c) — 1300 Bolivares. Silver. Y79, uniface obverse. 450

TS27 1991(c) — 1300 Bolivares. Silver. Y79, uniface reverse. 450

PRIVATE PATTERNS

KM#	Date	Mintage	Identification	Mkt Val
PPn2	1973(c)	—	10 Bolivares. Silver. Arms within inset at left, legend and denomination at right. Head left within inset, name below, dates at left.	800
PPn3	1973(c)	—	10 Bolivares. Silver. Double obverse similar to KM45.	600

PRIVATE TRIAL STRIKES

KM#	Date	Mintage	Identification	Mkt Val
PTS1	1973	—	10 Bolivares. Gilt Copper center. Uniface obverse similar to KM45. (TS2)	300
PTS2	1973	—	10 Bolivares. Gilt Copper. Uniface reverse similar to KM45. (TS3)	500

MINT SETS

KM#	Date	Mintage	Identification	Issue Price	Mkt Val
MS1	1975 (3)	—	Y46-48	250	1,000

PROOF SETS

KM#	Date	Mintage	Identification	Issue Price	Mkt Val
PS1	1975 (3)	—	Y46-48	—	1,600

LEPER COLONIES CABO BLANCO

In the late 1600's the Hospital de Lazarinos was built in Hoyada, outside of Caracas for the care and confinement of those suffering from leprosy. Early in the 1900's this hospital was relocated to Maiquetia, also near Caracas and became known as Cabo Blanco. The hospital remained in use until the early 1970's and coins were struck in 1936 for patient use within the confines of this institution.

LEPROSARIUM COINAGE

KM#	Date	Mintage	VG	F	VF	XF	Unc
KM# L11 0.05 BOLIVAR (5 Centimos)							
Brass	Note:	Prev. KM#10.					
Date	Mintage	VG	F	VF	XF	Unc	
1936	—	3.00	6.00	10.00	20.00	—	
KM# L12 0.12-1/2 BOLIVAR (12-1/2 Centimos)							
Brass	Note:	Prev. KM#L11.					
Date	Mintage	VG	F	VF	XF	Unc	
1936	—	20.00	40.00	60.00	100	—	
KM# L13 0.50 BOLIVAR (50 Centimos)							
Brass	Note:	Prev. KM#L12.					
Date	Mintage	VG	F	VF	XF	Unc	
1936	—	30.00	50.00	90.00	120	—	



KM# L14 BOLIVAR

Date	Mintage	VG	F	VF	XF	Unc
1936	—	50.00	85.00	150	250	—



KM# L15 2 BOLIVARES

Date	Mintage	VG	F	VF	XF	Unc
1936	—	60.00	100	165	270	—



KM# L16 5 BOLIVARES

Date	Mintage	VG	F	VF	XF	Unc
1936	—	80.00	140	220	375	—



KM# L17 10 BOLIVARES

Date	Mintage	VG	F	VF	XF	Unc
1936	—	120	200	320	500	—



KM# L18 20 BOLIVARES

Date	Mintage	VG	F	VF	XF	Unc
1936	—	175	300	500	900	—

ISLA DE PROVIDENCIA

Between 1916 and 1939 the name of Burro Island was changed to Isla de Providencia and the name of the colony was redesignated to match this new title. One series of coins for colony commerce use only was issued in 1939 under the name Leprosarias Nacionales Isla De Providencia.

LEPROSARIUM COINAGE

KM#	Date	Mintage	VG	F	VF	XF	Unc
KM# L19 0.05 BOLIVAR (5 Centimos)							
Brass	Note:	Prev. KM#L20.					
Date	Mintage	VG	F	VF	XF	Unc	
1939	—	2.00	4.00	8.00	16.00	—	
KM# L20 0.12-1/2 BOLIVAR (12-1/2 Centimos)							
Brass	Note:	Prev. KM#L21.					
Date	Mintage	VG	F	VF	XF	Unc	
1939	—	2.50	5.00	8.00	16.00	—	

KM# L20a 0.12-1/2 BOLIVAR (12-1/2 Centimos)

Copper-Nickel **Note:** Prev. KM#L21a.
Date **Mintage** **VG** **F** **VF** **XF** **Unc**
 1939 Rare — — — — — — —

KM# L21 0.50 BOLIVAR (50 Centimos)

Brass **Note:** Prev. KM#L22.
Date **Mintage** **VG** **F** **VF** **XF** **Unc**
 1939 — 20.00 40.00 75.00 125 —



KM# L22 BOLIVAR

Brass **Note:** Prev. KM#L23.
Date **Mintage** **VG** **F** **VF** **XF** **Unc**
 1939 — 25.00 50.00 90.00 150 —



KM# L23 2 BOLIVARES

Brass **Note:** Prev. KM#L24.
Date **Mintage** **VG** **F** **VF** **XF** **Unc**
 1939 — 30.00 60.00 110 185 —



KM# L24 5 BOLIVARES

Brass **Note:** Prev. KM#L25.
Date **Mintage** **VG** **F** **VF** **XF** **Unc**
 1939 — 40.00 85.00 165 275 —

KM# L25 10 BOLIVARES

Brass **Note:** Prev. KM#L26.
Date **Mintage** **VG** **F** **VF** **XF** **Unc**
 1939 — — — — — — —

Note: Reported, not confirmed: According to records, coins with the 10 Bolivares denomination were authorized to be struck, but at present none are known to exist in the numismatic community

MARACAIBO LAZARETO NACIONAL

In 1826 Simon Bolivar authorized the establishment of Lazareto Maracaibo on Burro Island in Lake Maracaibo. Over time this became a large leper colony maintained by the Venezuelan Government, where hundreds of people suffering from Hansen's disease were cared for. To provide a monetary system and prevent regular coinage, handled by lepers, to re-circulate in the general population, the Venezuelan Government created a special currency. These coins had value only on the island until 30 years ago, when the illness was almost fully extinguished in South America and medical research revealed that little risk was involved in handling these coins. The first issues under the name Lazareto Nacional Maracaibo were struck in the late 1880's and the final series was issued in 1916.

LEPROSARIUM COINAGE

KM# L10 5 CENTIMOS

Brass **Note:** Prev. KM#L8.
Date **Mintage** **VG** **F** **VF** **XF** **Unc**
 1916 — 3.00 6.00 10.00 20.00 —



KM# L3 1/8 BOLIVAR

Brass **Note:** Prev. KM#L1.
Date **Mintage** **VG** **F** **VF** **XF** **Unc**
 1913 — 3.50 7.00 12.00 25.00 —
 1916 — 20.00 40.00 80.00 135 —

KM# L3a 1/8 BOLIVAR

Copper Nickel **Note:** Prev. KM#L1a.
Date **Mintage** **VG** **F** **VF** **XF** **Unc**
 1913 — 7.00 15.00 25.00 50.00 —

KM# L4 1/2 BOLIVAR

Brass **Note:** Similar to 1/8 Bolivar KM#L5. Prev. KM#L2.
Date **Mintage** **VG** **F** **VF** **XF** **Unc**
 1913 — 20.00 35.00 75.00 125 —
 1916 — 35.00 65.00 140 250 —



KM# L5 BOLIVAR

Brass **Note:** Prev. KM#L3.
Date **Mintage** **VG** **F** **VF** **XF** **Unc**
 1913 — 20.00 30.00 45.00 75.00 —
 1916 — 25.00 40.00 55.00 90.00 —



KM# L6 2 BOLIVARES

Brass **Obv:** Similar to 20 Bolivares, KM#L9 **Note:** Prev. KM#L4.
Date **Mintage** **VG** **F** **VF** **XF** **Unc**
 1913 — 25.00 40.00 60.00 100 —
 1916 — 35.00 50.00 70.00 120 —



KM# L7 5 BOLIVARES

Brass **Note:** Similar to 1/8 Bolivar, KM#L3. Prev. KM#L5.
Date **Mintage** **VG** **F** **VF** **XF** **Unc**
 1913 — 55.00 100 175 275 —
 1916 — 85.00 120 200 350 —



KM# L8 10 BOLIVARES

Brass **Note:** Similar to 1/8 Bolivar, KM#L3. Prev. KM#L6.
Date **Mintage** **VG** **F** **VF** **XF** **Unc**
 1913 — 60.00 120 200 350 —
 1916 — 90.00 180 300 500 —



KM# L9 20 BOLIVARES

Brass **Rev:** Similar to 2 Bolivares, KM#L6 **Note:** Prev. KM#L7.
Date **Mintage** **VG** **F** **VF** **XF** **Unc**
 1913 — 175 275 500 800 —
 1916 — 250 350 600 1,000 —



In 207 B.C. a Chinese general set up the Kingdom of Nam-Viet on the Red River. This kingdom was over-thrown by the Chinese under the Han Dynasty in 111 B.C., where upon the country became a Chinese province under the name of Giao-Chi, which was later changed to Annam or peaceful or pacified South. Chinese rule was maintained until 968, when the Vietnamese became independent until 1407 when China again invaded Viet Nam. The Chinese were driven out in 1428 and the country became independent and named Dai-Viet. Gia Long united the North and South as Dai Nam in 1802.

After the French conquered Dai Nam, they split the country into three parts. The South became the Colony of Cochin china; the North became the Protectorate of Tonkin; and the central became the Protectorate of Annam. The emperors were permitted to have their capital in Hue and to produce small quantities of their coins, presentation pieces, and bullion bars. Annam had an area of 57,840 sq. mi. (141,806 sq. km.) and a population of about 6 million. Chief products of the area are silk, cinnamon and rice. There are important mineral deposits in the mountainous inland.

EMPERORS

成泰 Thanh Thai, 1888-1907	啓定 Khai Dinh, 1916-1925
維新 Duy Tan, 1907-1916	保大 Bao Dai, 1926-1945

IDENTIFICATION



CYCLICAL DATES

	庚	辛	壬	癸	甲	乙	丙	丁	戊	己
戊	1850 1910		1862 1922		1874 1934	1886 1946		1838 1898		
亥		1851 1911		1863 1923		1875 1935	1887 1947		1839 1899	
子	1840 1900		1852 1912		1864 1924		1876 1936	1888 1948		
丑		1841 1901		1853 1913		1865 1925		1877 1937	1889 1949	
寅	1830 1890		1842 1902		1854 1914	1866 1926		1878 1938		
卯		1831 1891		1843 1903		1855 1915		1867 1927	1879 1939	
辰	1880 1940		1832 1892		1844 1904	1856 1916		1868 1928		
巳		1881 1941		1833 1893		1845 1905		1857 1917	1869 1929	
午	1870 1930		1882 1942		1834 1894	1846 1906		1858 1918		
未		1871 1931		1883 1943		1835 1895		1847 1907	1859 1919	
申	1860 1920		1872 1932		1884 1944		1836 1896	1848 1908		
酉		1861 1921		1873 1933		1885 1945		1837 1897	1849 1909	

NOTE: This table has been adapted from *Chinese Bank Notes* by Ward Smith and Brian Matravers.

Cyclical dates consist of a pair of characters one of which indicates the animal associated with that year. Every 60 years, this pair of characters is repeated. The first character of a cyclical date corresponds to a character in the first row of the chart above. The second character is taken from the column at left. In this catalog where a cyclical date is used, the abbreviation CD appears before the A.D. date.

Annamese silver and gold coins were sometimes dated according to the year of the emperor's reign. In this case, simply add the year of reign to the year in which the reign would be 1849 (1847 plus 3 = 1850 -1 = 1849 or 1847 = 1; 1848 = 2; 1849 = 3). In this catalog the A.D. date appears in parenthesis followed by the year of reign.

NUMERALS

NUMBER	CONVENTIONAL	FORMAL	COMMERCIAL
1	一元	壹 弍	1
2	二	貳 貳	2
3	三	叁 貳	3
4	四	肆	4
5	五	伍	5
6	六	陸	6
7	七	柒	7
8	八	捌	8
9	九	玖	9
10	十	拾 什	10
20	十二 or 廿	拾貳	20
25	五十二 or 五廿	伍拾貳	25
30	十三 or 卅	拾叁	30
100	百一	佰壹	100
1,000	千一	仟壹	1,000
10,000	萬一	萬壹	10,000
100,000	萬十 德一	萬拾 德壹	100,000
1,000,000	萬百一	萬佰壹	1,000,000

NOTE: This table has been adapted from *Chinese Bank Notes* by Ward Smith and Brian Matravers.

MONETARY SYSTEM

10 Dong (zinc) = 1 Dong (copper)
600 Dong (zinc) = 1 Quan (string of --cash)

Approx. 2600 Dong (zinc) = 1 Piastre

NOTE: Ratios between metals changed frequently, therefore the above is given as an approximate relationship.

SILVER and GOLD

2-1/2 Quan = 1 Lang
10 Tien (Mace) = 1 Lang (Tael)
14 to 17 Piastres (silver) = 1 Piastre (gold)
14 to 17 Lang (silver) = 1 Lang (gold)

The real currency of Dai Nam and An Nam consisted of copper and zinc coins similar to Chinese cash-style coins and were called sapeques and dong by the French.

The smaller gold pieces saw a limited circulation, mainly among the local merchants and foreign traders. The larger gold pieces were used mainly for hoarding, while most of these were intended as rewards and gifts. Many of these gold pieces appear to have been struck from silver coin dies or vice-versa.

NOTE: Sch# are in reference to Albert Schroeder's *Annam, Etudes Numismatiques* or to the same numbering system used in *Gold and Silver Coins of Annam*, by Bernard Permar and John Novak.

CHARACTER IDENTIFICATION

The Vietnamese used Chinese-style characters for official documents and coins and bars. Some were modified to their liking and will sometimes not match the Chinese character for the same word. The above identification and this table will translate most of the Vietnamese characters (Chinese-style) on their coins and bars described herein.

Chinese/French
Vietnamese/English

安南

An Nam = name of the French protectorate

大南

Dai Nam = name of the country under Gia Long's Nguyen dynasty

越南

Viet Nam = name used briefly during Minh Mang's reign and became the modern name of the country

河內

Ha Noi = city and province in north Dai NamTonkin

內幣

Noi Thang = court treasury in the capital of Hue

年

Nien = year

造

Tao = made

銀

Ngan = silver

金

Kim = gold

錢

Tien = a weight of about 3.78 grams

兩

Lang = a weight of about 37.78 grams

貫

Quan = a string of cash-style coins

分

Phan = a weight of about .38 grams

文

Van = cash-style coins

中平

Trung Binh = a name of weight standard

FRENCH PROTECTORATE OF ANNAM

CAST COINAGE



KM# 654 PHAN

Cast Copper Alloys **Ruler:** Khai Dinh **Obv. Insc.:** "Khai Dinh Thong Bao" **Note:** Prev. Y#4.

Date	Mintage	Good	VG	F	VF	XF
ND(1916-25)	—	5.50	9.00	15.00	25.00	—



KM# 661 PHAN

Cast Brass **Ruler:** Bao Dai **Obv. Insc.:** Bao-dai Thong bao **Note:** Prev. Y#6a.

Date	Mintage	Good	VG	F	VF	XF
ND(1926-45)	—	2.50	5.00	7.50	12.50	—



KM# 652 10 VAN

Cast Brass **Ruler:** Duy Tan **Obv. Insc.:** "Duy Tan Thong Bao" **Rev. Insc.:** "10 Van" **Note:** Prev. Y#3.

Date	Mintage	Good	VG	F	VF	XF
ND(1907-16)	—	0.50	0.75	1.25	2.50	—



KM# 664 10 VAN

Copper Alloys **Ruler:** Bao Dai **Obv. Insc.:** "Bao Dai Thong Bao" **Rev. Insc.:** "10 Van" **Note:** Prev. Y#7.

Date	Mintage	Good	VG	F	VF	XF
ND(1926-45)	—	2.00	3.50	7.50	12.50	—

MILLED COINAGE

Brass



KM# 656 PHAN

Brass **Ruler:** Khai Dinh **Obv. Insc.:** Characters slightly different **Obv. Insc.:** "Khai Dinh Thong Bao" **Note:** Prev. Y#5.2.

Date	Mintage	Good	VG	F	VF	XF
ND(1916-25)	—	2.00	3.50	6.00	10.00	—



KM# 655 PHAN

Brass **Ruler:** Khai Dinh **Obv. Insc.:** "Khai Dinh Thong Bao" **Note:** Uniface. Prev. Y#5.1.

Date	Mintage	Good	VG	F	VF	XF
ND(1916-25)	—	1.75	2.75	4.50	7.50	—



KM# 662 PHAN

Copper Alloys, 18 mm. **Ruler:** Bao Dai **Obv. Insc.:** "Bao Dai Thong Bao" **Note:** Prev. Y#6.

Date	Mintage	Good	VG	F	VF	XF
ND(1926-45)	—	2.50	5.00	7.50	12.50	—

BULLION SILVER BARS

All of the bars described here are inscribed with their weight, except the 10 Lang banana bars, and many contain a date or the name of the province in which they were made.

KM# 658 LANG

Silver **Ruler:** Khai Dinh **Note:** Date on edge. Weight unknown.

Date	Mintage	Good	VG	F	VF	XF
CD1919	—	—	75.00	125	185	275

KM# 659 LANG

Silver **Ruler:** Khai Dinh **Note:** Date on edge. Weight unknown.

Date	Mintage	Good	VG	F	VF	XF
CD1922	—	—	75.00	125	185	275

REBEL COMMUNIST STATE

MILLED COINAGE



KM# 1 20 XU

Aluminum **Ruler:** Bao Dai **Obv. Insc.:** Star, date below **Obv. Leg.:** VIET NAM DAN CHU CHONG HOA **Rev. Insc.:** Denomination **Rev. Insc.:** 20 XU

Date	Mintage	F	VF	XF	Unc	BU
1945(v)	—	40.00	125	175	250	—

REFORM COINAGE



KM# 2.1 5 HAO
 Aluminum **Obv:** Ceremonial pot **Obv. Leg.:** VIET-NAM DAN-CHU CONG-HAO **Rev:** Value incused in star **Rev. Insc.:** 5 HAO
 Date Mintage F VF XF Unc BU
 1946(v) — 4.00 10.00 20.00 60.00 —
Note: Commonly encountered with rotated dies



KM# 2.2 5 HAO
 Aluminum **Obv:** Ceremonial pot **Obv. Leg.:** VIET-NAM DAN-CHU CONG-HAO **Rev:** Value raised in star
 Date Mintage F VF XF Unc BU
 1946(v) — 50.00 125 250 —



KM# 3 1 DONG
 Aluminum **Obv:** Head right **Obv. Leg.:** VIET-NAM DAN-CHU CONG-HOA **Rev:** Value to right of spray **Rev. Insc.:** 1 DONG
 Date Mintage F VF XF Unc BU
 1946(v) — 15.00 35.00 85.00 160 —



KM# 4 2 DONG
 Bronze **Obv:** Bust of Ho Chi Minh 3/4 facing **Obv. Leg.:** CHU TICH HO MINH **Rev:** Value above and below in wreath, Nam II at bottom **Rev. Leg.:** VIET-NAM DAN CHU CONG HOA **Rev. Insc.:** HAI DONG **Note:** Varieties exist.
 Date Mintage F VF XF Unc BU
 1946(v) — 7.50 15.00 40.00 150 —

NORTH VIET NAM INDEPENDENT COMMUNIST STATE PRESENTATION COINAGE

KM# A5 10 VIET
 4.1625 g., 0.9000 Gold 0.1204 oz. AGW, 17 mm. **Obv:** Head of Ho Chi Minh right **Obv. Leg.:** "CHU-TICH HO-CHI-MINH" **Rev:** Denomination above grain sheaves **Rev. Leg.:** "VIET-NAM DAN-CHU CONG-HOA" **Rev. Insc.:** 10 Viet
 Date Mintage F VF XF Unc BU
 1948(v) — — — 250 350 400

KM# B5 20 VIET
 8.3250 g., 0.9000 Gold 0.2409 oz. AGW, 21 mm. **Obv:** Head of Ho Chi Minh right **Obv. Leg.:** "CHU-TICH HO-CHI-MINH" **Rev:** Denomination above grain sheaves **Rev. Leg.:** "VIET-NAM DAN-CHU CONG-HOA" **Rev. Insc.:** "20 VIET"
 Date Mintage F VF XF Unc BU
 1948(v) — — — 400 500 550

KM# C5 50 VIET
 16.6500 g., 0.9000 Gold 0.4818 oz. AGW, 29 mm. **Obv:** Head of Ho Chi Minh right **Obv. Leg.:** "CHU-TICH HO-CHI-MINH" **Rev:** Denomination above grain sheaves **Rev. Leg.:** "VIET-NAM DAN-CHU CONG-HOA" **Rev. Insc.:** "50 VIET"
 Date Mintage F VF XF Unc BU
 1948(v) — — — 600 700 750



KM# 5 XU
 Aluminum **Obv:** Center hole within arms **Obv. Leg.:** "NUOC VIET NAM DAN CHU CONG HOA" **Rev:** Center hole divides date and denomination **Rev. Leg.:** "NGAN HANG QUOC GIA VIET NAM" **Rev. Insc.:** Value: "MOT XU"
 Date Mintage F VF XF Unc BU
 1958(s) — 1.25 2.50 5.00 8.00 —



KM# 6 2 XU
 Aluminum **Obv:** Center hole within arms **Obv. Leg.:** "NUOC VIET NAM DAN CHU CONG HOA" **Rev:** Center hole divides denomination and date **Rev. Leg.:** "NGAN HANG QUOC GIA VIET NAM" **Rev. Insc.:** Value: "HAI XU"
 Date Mintage F VF XF Unc BU
 1958(s) — 1.50 3.00 6.00 10.00 —



KM# 7 5 XU
 Aluminum **Obv:** Center hole within arms **Obv. Leg.:** "NUOC VIET NAM DAN CHU CONG HOA" **Rev:** Center hole divides denomination and date **Rev. Leg.:** "NGAN HANG QUOC GIA VIET NAM" **Rev. Insc.:** Value: "NAM XU"
 Date Mintage F VF XF Unc BU
 1958(s) — 2.00 4.00 8.00 15.00 —

PATTERNS

Including off metal strikes
 KM# Date Mintage Identification Mkt Val
 Pn1 1946(v) — 5 Dong, Bronze, VIET NAM DAN CHU CONG HOA.

SOCIALIST REPUBLIC STANDARD COINAGE



KM# 11 HAO
 Aluminum **Obv:** Arms **Rev:** Spray divides denomination **Rev. Leg.:** "NGAN HANG NHA NUOC VIET NAM" **Rev. Insc.:** "1 HAO"
 Date Mintage F VF XF Unc BU
 1976(s) — 1.25 2.50 5.00 10.00 —



KM# 12 2 HAO
 1.4100 g., Aluminum **Obv:** Arms **Rev:** Spray divides denomination **Rev. Leg.:** "NGAN HANG NHA NUOC VIET NAM" **Rev. Insc.:** "2 HAO"
 Date Mintage F VF XF Unc BU
 1976(s) — 1.25 2.50 5.00 10.00 —



KM# 13 5 HAO
 Aluminum **Obv:** Arms **Rev:** Denomination above ornament

Date	Mintage	F	VF	XF	Unc	BU
1976	—	1.50	3.00	6.00	12.00	—



KM# 14 DONG
 Aluminum **Obv:** Arms **Rev:** Ornaments flank thick denomination **Rev. Leg.:** "NGAN HANG NHA NUOC VIET NAM" **Rev. Insc.:** "1 DONG"
 Date Mintage F VF XF Unc BU
 1976(s) — 4.00 8.00 16.00 35.00 —

KM# 36a 5 DONG
 8.7700 g., 0.9000 Silver 0.2538 oz. ASW **Obv:** Arms **Obv. Leg.:** "CONG HOA XA HOI CHU NGHIA VIET NAM" **Obv. Insc.:** "5 DONG" **Rev:** Mythological bird - Phoenix flying right **Rev. Insc.:** "CHIM PHUONG"
 Date Mintage F VF XF Unc BU
 1989(L) Proof — Value: 12.50



KM# 36 5 DONG
 Brass **Obv:** Arms **Obv. Leg.:** "CONG HOA XA HOI CHU NGHIA VIET NAM" **Obv. Insc.:** "5 DONG" **Rev:** Mythological bird - Phoenix flying right **Rev. Leg.:** "CHIM PHUONG" **Note:** KM#36 and 36a were minted in the Leningrad (St. Petersburg) Mint (L) as gifts to the Vietnamese government and were not circulated. KM#36a was available in boxed sets of three, with KM#38a and 40a, and KM#36 and 36a were also available as encapsulated individual pieces.
 Date Mintage F VF XF Unc BU
 1989(L) Proof — Value: 15.00



KM# 15 10 DONG
 Copper-Nickel **Subject:** Nature **Obv:** Arms **Obv. Leg.:** "CONG HOA XA HOI CHU NGHIA VIET NAM" **Rev:** Water buffalo head left, "TRAU" below **Rev. Leg.:** "BAO VE THIEN NHIEM"
 Date Mintage F VF XF Unc BU
 1986(h) 5,000 — — — 14.00 25.00



KM# 16 10 DONG
 Copper-Nickel **Subject:** Nature **Obv:** Arms **Obv. Leg.:** "CONG HOA XA HOI CHU NGHIA VIET NAM" **Rev:** Peacock head right, "CONG" below **Rev. Leg.:** "BAO VE THIEN NHIEM"
 Date Mintage F VF XF Unc BU
 1986(h) 5,000 — — — 14.00 25.00



KM# 17 10 DONG
 Copper-Nickel **Subject:** Nature **Obv:** Arms **Obv. Leg.:** "CONG HOA XA HOI CHU NGHIA VIET NAM" **Rev:** Elephant head right, "VOI" below

HOA XA HOI CHU NGHIA VIET NAM" Rev: Elephant head left, "VOI" below Rev. Leg.: "BAO VE THIEM NHIEU"

Date	Mintage	F	VF	XF	Unc	BU
1986(h)	5,000	—	—	—	17.50	30.00



KM# 28 10 DONG

Copper-Nickel Subject: Wildlife Preservation Obv: Arms Obv. Leg.: "CONG HOA XA HOI CHU NGHIA VIET NAM" Rev: Orangutan with logo Rev. Leg.: "BAO VE THIEM NHIEU, DUOI UOI"

Date	Mintage	F	VF	XF	Unc	BU
1987(h)	22,000	—	—	—	20.00	25.00



KM# 37.1 10 DONG

11.3100 g., Copper-Nickel, 30 mm. Obv: Arms Obv. Leg.: "CONG HOA XA HOI CHU NGHIA VIET NAM" Rev: Dragon ship Rev. Leg.: "THUYEN CO." Edge: Plain

Date	Mintage	F	VF	XF	Unc	BU
1988(h)	—	—	—	—	8.50	10.00

KM# 37.2 10 DONG

29.7500 g., Copper, 38 mm. Obv: State emblem Rev: Asian Dragon Ship Edge: Plain

Date	Mintage	F	VF	XF	Unc	BU
1988(h)	—	—	—	—	10.00	11.50



KM# 38 10 DONG

Brass Obv: Arms Obv. Leg.: "CONG HOA XA HOI CHU NGHIA VIET NAM" Rev: One-pillar Pagoda above water and legend Rev. Leg.: "CHUA MOT COT-HANOI" Note: KM#38 and 38a were minted in the Leningrad (St. Petersburg) Mint (L) as gifts to the Vietnamese government and were not circulated. KM#38a was available in boxed sets of three, with KM#36a and 40a, and KM#38 and 38a were also available as encapsulated individual pieces.

Date	Mintage	F	VF	XF	Unc	BU
1989(L) Proof	—	—	—	—	7.00	—



KM# 27 10 DONG

Copper-Nickel Subject: Soccer - Italy Obv: Arms Obv. Leg.: "CONG HOA XA HOI CHU NGHIA VIET NAM" Rev: Soccer player Rev. Leg.: "GIAI BONG DA THE GIOI"

Date	Mintage	F	VF	XF	Unc	BU
1989(h)	—	—	—	—	10.00	12.00

KM# 38a 10 DONG

0.9000 Silver Obv: Arms Obv. Leg.: "CONG HOA XA HOI CHU NGHIA VIET NAM" Rev: One-pillar Pagoda above water and legend Rev. Leg.: "CHUA MOT COT-HANOI"

Date	Mintage	F	VF	XF	Unc	BU
1989(L) Proof	—	—	—	—	20.00	—



KM# 33 10 DONG

Copper-Nickel Obv: Arms Obv. Leg.: "CONG HOA XA HOI CHU NGHIA VIET NAM" Rev: Crested Gibbons Rev. Leg.: "BAO VE THIEM NHIEU, DUOI UOI"

Date	Mintage	F	VF	XF	Unc	BU
1990(h)	20,000	—	—	—	35.00	50.00



KM# 39 10 DONG

Copper-Nickel Obv: Arms Obv. Leg.: "CONG HOA XA HOI CHU NGHIA VIET NAM" Rev: Steam and sailship - Savannah Rev. Leg.: "THUYEN CO SAVANNAH"

Date	Mintage	F	VF	XF	Unc	BU
1991(h)	—	—	—	—	8.50	10.00



KM# 46 10 DONG

Copper Series: World Cup Soccer Obv: Arms Obv. Leg.: "CONG HOA XA HOI CHU NGHIA VIET NAM" Rev: Soccer player and U.S. Capitol Rev. Leg.: "CUP BONG DA THE GIOI LAN THU XV, HOA KY"

Date	Mintage	F	VF	XF	Unc	BU
1992(h)	—	—	—	—	6.50	8.50



KM# 44 10 DONG

Copper-Nickel Series: Prehistoric Animals Obv: Arms Obv. Leg.: "CONG HOA XA HOI CHU NGHIA VIET NAM" Rev: Diplodocus Rev. Leg.: "DONG VAT CO DAI"

Date	Mintage	F	VF	XF	Unc	BU
1993(h)	—	—	—	—	22.00	30.00



KM# 49 10 DONG

Copper-Nickel Subject: World Food Summit Obv: Arms Obv. Leg.: "CONG HOA XA HOI CHU NGHIA VIET NAM" Rev: Rice

harvesting scene, logo above Rev. Leg.: "MOI NGHI THUONG DINH THE GIOI VE LUON THUC"

Date	Mintage	F	VF	XF	Unc	BU
1996(h)	—	—	—	—	6.00	8.00

KM# 40a 20 DONG

0.9000 Silver Obv: Arms Obv. Leg.: "CONG HOA XA HOI CHU NGHIA VIET NAM" Rev: Head left, dates at right Rev. Leg.: "HO CHI MINH"

Date	Mintage	F	VF	XF	Unc	BU
1989(L) Proof	—	—	—	—	37.50	—



KM# 40 20 DONG

Brass Subject: 100th Anniversary - Birth of Ho Chi Minh Obv: Arms Obv. Leg.: "CONG HOA XA HOI CHU NGHIA VIET NAM" Rev: Head left, dates at right Rev. Leg.: "HO CHI MINH" Edge: Nikolay Nosov Note: KM#40 and 40a were minted in the Leningrad (St. Petersburg) Mint (L) as gifts to the Vietnamese government and were not circulated. KM#40a was available in boxed sets of three, with KM#36a and 38a, and KM#40 and 40a were also available as encapsulated individual pieces.

Date	Mintage	F	VF	XF	Unc	BU
1989(L) Proof	—	—	—	—	14.50	—



KM# 18 100 DONG

12.0000 g., 0.9990 Silver 0.3854 oz. ASW Obv: Arms Obv. Leg.: "CONG HOA XA HOI CHU NGHIA VIET NAM" Rev: Junk under sail Rev. Leg.: "VIETNAM, THUYEN BUOM"

Date	Mintage	F	VF	XF	Unc	BU
1986(h)	2,000	—	—	—	35.00	50.00



KM# 19 100 DONG

12.0000 g., 0.9990 Silver 0.3854 oz. ASW Subject: Wildlife Obv: Arms Obv. Leg.: "CONG HOA XA HOI CHU NGHIA VIET NAM" Rev: Water buffalo right looking left Rev. Leg.: "BAO VE THIEM NHIEU, TRAU"

Date	Mintage	F	VF	XF	Unc	BU
1986(h)	5,000	—	—	—	32.50	45.00



KM# 20 100 DONG

12.0000 g., 0.9990 Silver 0.3854 oz. ASW Subject: Wildlife Obv: Arms Obv. Leg.: "CONG HOA XA HOI CHU NGHIA VIET NAM" Rev: Peacock left Rev. Leg.: "BAO VE THIEM NHIEU, CONG"

Date	Mintage	F	VF	XF	Unc	BU
1986(h)	5,000	—	—	—	27.50	40.00



KM# 21 100 DONG

12.0000 g., 0.9990 Silver 0.3854 oz. ASW **Subject:** Wildlife
Obv: Arms **Obv. Leg.:** "CONG HOA XA HOI CHU NGHIA VIET NAM"
Rev: Elephant walking right **Rev. Leg.:** "BAO VI THIEN NHIEU, VOI"

Date	Mintage	F	VF	XF	Unc	BU
1986(h)	5,000	—	—	—	45.00	60.00



KM# 22 100 DONG

12.0000 g., 0.9990 Silver 0.3854 oz. ASW **Subject:** 100 Years of the Automobile
Obv: Arms **Obv. Leg.:** "CONG HOA XA HOI CHU NGHIA VIET NAM"
Rev: Jaguar 3/4 left **Rev. Leg.:** "100 NAM XE O TO A DOI, 1886-1986"

Date	Mintage	F	VF	XF	Unc	BU
1986(h)	2,000	—	—	—	35.00	50.00



KM# 23.1 100 DONG

6.0000 g., 0.9990 Silver 0.1927 oz. ASW, 29.5 mm. **Series:** Calgary Olympics
Obv: Arms **Obv. Leg.:** "CONG HOA XA HOI CHU NGHIA VIET NAM"
Rev: Skier **Rev. Leg.:** "THE VAN HOI O-LIM-PIC MUA ĐÔNG XV, GAN-GA-RAY 1986"
Edge: Plain

Date	Mintage	F	VF	XF	Unc	BU
1986(h)	5,000	—	—	—	27.50	35.00



KM# 24.2 100 DONG

12.0000 g., 0.9990 Silver 0.3854 oz. ASW, 30 mm. **Series:** Seoul Olympics - Fencer
Obv: Arms **Obv. Leg.:** "CONG HOA XA HOI CHU NGHIA VIET NAM"
Rev: Fencer, reverse legend far from rim **Rev. Leg.:** "THE VAN HOI O LIM PIC MUA HÈ"
Edge: Reeded

Date	Mintage	F	VF	XF	Unc	BU
1986(h)	Inc. above	—	—	—	10.00	12.00



KM# 29.1 100 DONG

12.0000 g., 0.9990 Silver 0.3854 oz. ASW, 30 mm. **Subject:** Soccer - Mexico
Obv: Arms **Obv. Leg.:** "CONG HOA XA HOI CHU NGHIA VIET NAM"
Rev: Soccer player **Rev. Leg.:** "GIAI VO DICH BONG DA THE GIOI LAN THU XIII, ME HI CO"
Edge: Reeded

Date	Mintage	F	VF	XF	Unc	BU
1986(h)	5,000	—	—	—	27.50	35.00

KM# 24.1 100 DONG

6.0000 g., 0.9990 Silver 0.1927 oz. ASW, 30 mm. **Series:** Seoul Olympics - Fencer
Obv: Small letters and design **Obv. Leg.:** "CONG HOA XA HOI CHU NGHIA VIET NAM"
Rev: Reverse legend close to rim, fencer en garde **Edge:** Reeded

Date	Mintage	F	VF	XF	Unc	BU
1986(h)	5,000	—	—	—	10.00	12.00

KM# 23.2 100 DONG

6.0000 g., 0.9990 Silver 0.1927 oz. ASW, 29.7 mm. **Series:** Calgary Olympics
Obv: Arms, large letters **Obv. Leg.:** "CONG HOA XA HOI CHUNG HIA VIET NAM"
Rev: Skier **Rev. Leg.:** "THE VAN HOI OLIM-PIC MUA ĐÔNG XV, GAN-GA-RAY 1986"
Edge: Reeded

Date	Mintage	F	VF	XF	Unc	BU
1986(h)	Inc. above	—	—	—	25.00	—

KM# 29.2 100 DONG

6.0000 g., 0.9990 Silver 0.1927 oz. ASW, 30 mm. **Subject:** Mexico Olympics - Soccer
Obv: Arms, large letters **Obv. Leg.:** "CONG HOA XA HOI CHU NGHIA VIET NAM"
Rev: Soccer player **Rev. Leg.:** "GIAI VO DICH BONG DA THE GIOI LAN THU XIII, ME HI CO"
Edge: Reeded

Date	Mintage	F	VF	XF	Unc	BU
1986(h)	Inc. above	—	—	—	27.50	35.00



KM# 25.1 100 DONG

15.9900 g., 0.9800 Silver 0.5038 oz. ASW **Obv:** Arms **Obv. Leg.:** "CONG HOA XA HOI CHU NGHIA VIET NAM"
Rev: Suphanna hong (dragon ship) **Rev. Leg.:** "THUYEN CO"

Date	Mintage	F	VF	XF	Unc	BU
1988(h)	3,000	—	—	—	20.00	22.50

1988(h) Proof — Value: 27.50



KM# 25.2 100 DONG

15.9900 g., 0.9800 Silver 0.5038 oz. ASW **Obv:** Arms **Obv. Leg.:** "CONG HOA XA HOI CHU NGHIA VIET NAM"
Rev: Dragon ship **Rev. Leg.:** "THUYEN CO"

Date	Mintage	F	VF	XF	Unc	BU
1988(h)	—	—	—	—	27.50	—



KM# 26 100 DONG

12.0000 g., 0.9990 Silver 0.3854 oz. ASW **Subject:** Soccer - 1988
Obv: Arms **Obv. Leg.:** "CONG HOA XA HOI CHU NGHIA VIET NAM"
Rev: Soccer players **Rev. Leg.:** "GIAI BONG DA CHAU AU, CONG HOA LIEN BANG DUCTHUYENCO."

Date	Mintage	F	VF	XF	Unc	BU
1988(h)	1,500	—	—	—	27.50	35.00

KM# 30 100 DONG

16.0000 g., 0.9990 Silver 0.5139 oz. ASW **Subject:** Soccer - Italy
Obv: Arms **Obv. Leg.:** "CONG HOA XA HOI CHU NGHIA VIET NAM"
Rev: Soccer player **Rev. Leg.:** "GIAI BONG DA THE GIOI, I-TA-LI-A"

Date	Mintage	F	VF	XF	Unc	BU
1989(h) Proof	10,000	—	—	—	28.50	—



KM# 31 100 DONG

16.0000 g., 0.9990 Silver 0.5139 oz. ASW **Series:** Summer Olympics
Subject: Rowing **Obv:** Arms **Obv. Leg.:** "CONG HOA XA HOI CHU NGHIA VIET NAM"
Rev: Six people rowing **Rev. Leg.:** "THE VAN HOI LAN THU XXV, BARCELONA 1992"

Date	Mintage	F	VF	XF	Unc	BU
1989(h) Proof	10,000	—	—	—	25.00	—

KM# 32 100 DONG

16.0000 g., 0.9990 Silver 0.5139 oz. ASW **Series:** Winter Olympics
Subject: Hockey **Obv:** Arms **Obv. Leg.:** "CONG HOA XA HOI CHU NGHIA VIET NAM"
Rev: Hockey players **Rev. Leg.:** "THE VAN HOI MUA ĐÔNG XVI, ALBERTVILLE 1992"

Date	Mintage	F	VF	XF	Unc	BU
1990(h) Proof	10,000	—	—	—	40.00	—



KM# 34 100 DONG

12.0000 g., 0.9990 Silver 0.3854 oz. ASW **Subject:** Soccer
Obv: Arms **Obv. Leg.:** "CONG HOA XA HOI CHU NGHIA VIET NAM"
Rev: Soccer players within design **Rev. Leg.:** "CUP BONG DA THE GIOI LAN THU XV, HOA KY 1994"

Date	Mintage	F	VF	XF	Unc	BU
1991(h)	—	—	—	—	22.50	25.00

KM# 35 100 DONG

16.0000 g., 0.9990 Silver 0.5139 oz. ASW **Obv:** Arms **Obv. Leg.:** "CONG HOA XA HOI CHU NGHIA VIET NAM"
Rev: Steamship Savannah **Rev. Leg.:** "THUYEN CO SAVANNAH"

Date	Mintage	F	VF	XF	Unc	BU
1991(h) Proof	—	—	—	—	35.00	—



KM# 70 100 DONG

19.9000 g., 0.9990 Silver 0.6391 oz. ASW, 38.1 mm. **Obv:** Arms
Rev: Soccer player with U.S. Capital building in background
Edge: Reeded

Date	Mintage	F	VF	XF	Unc	BU
1992 Proof	—	—	—	—	25.00	—

KM# 42 100 DONG

16.0000 g., 0.9990 Silver 0.5139 oz. ASW **Series:** Prehistoric Animals
Obv: Arms **Obv. Leg.:** "CONG HOA XA HOI CHU NGHIA VIET NAM"
Rev: Rhamphorynchus **Rev. Leg.:** "DONG VAT CO DAI"

Date	Mintage	F	VF	XF	Unc	BU
1993(h) Proof	—	—	—	—	60.00	—

KM# 43 100 DONG

16.0000 g., 0.9990 Silver 0.5139 oz. ASW **Obv:** Arms **Obv. Leg.:** "CONG HOA XA HOI CHU NGHIA VIET NAM"
Rev: Elephants **Rev. Leg.:** "BAO VI THIEN NHIEU - VOI"

Date	Mintage	F	VF	XF	Unc	BU
1993(h) Proof	—	—	—	—	45.00	—



KM# 45 100 DONG
16.0000 g., 0.9990 Silver 0.5139 oz. ASW **Series:** Prehistoric Animals **Obv:** Arms **Obv. Leg.:** "CONG HOA XA HOI CHU NGHIA VIET NAM" **Rev:** Edaphosaurus **Rev. Leg.:** "DONG VAT CO DAI"
Date **Mintage** **F** **VF** **XF** **Unc** **BU**
1994(h) Proof — Value: 50.00

KM# 47 100 DONG
20.0000 g., 0.9990 Silver 0.6423 oz. ASW **Series:** Olympics **Obv:** Arms **Obv. Leg.:** "CONG HOA XA HOI CHU NGHIA VIET NAM" **Rev:** Gymnast on pommel horse **Rev. Leg.:** "TU ATEN DEN ATLANTA"
Date **Mintage** **F** **VF** **XF** **Unc** **BU**
1995(h) Proof 15,000 Value: 25.00



KM# 48 100 DONG
20.0000 g., 0.9990 Silver And Enamel 0.6423 oz. **Obv:** Arms **Obv. Leg.:** "CONG HOA XA HOI CHU NGHIA VIET NAM" **Rev:** Caracal **Rev. Leg.:** "THU AN THIT/CARACAL CARACAL"
Date **Mintage** **F** **VF** **XF** **Unc** **BU**
1996(h) Proof — Value: 60.00

KM# 50 100 DONG
20.0000 g., 0.9990 Silver And Enamel 0.6423 oz. **Subject:** World Food Summit **Obv:** Arms **Obv. Leg.:** "CONG HOA XA HOI CHU NGHIA VIET NAM" **Rev:** Rice harvesting scene, logo above **Rev. Leg.:** "HOI NGHI THUONG DINH THE GIOI VE LUONG THUC"
Date **Mintage** **F** **VF** **XF** **Unc** **BU**
1996(h) Proof — Value: 40.00

KM# 60 100 DONG
16.0000 g., 0.9990 Silver 0.5139 oz. ASW, 38 mm. **Subject:** UNICEF **Obv:** Arms **Rev:** Child on water buffalo **Edge:** Reeded
Date **Mintage** **F** **VF** **XF** **Unc** **BU**
1997 Proof 25,000 Value: 20.00



KM# 77 100 DONG
16.0000 g., 0.9990 Silver 0.5139 oz. ASW, 35 mm. **Subject:** 2000 XXIV Olympics **Obv:** Arms **Obv. Leg.:** "CONG HOA XA HOI CHU NGHIA VIET NAM" **Rev:** Multicolored Steeple chase horse and rider **Rev. Leg.:** O - LIM - PIC XXVII **Edge:** Plain
Date **Mintage** **F** **VF** **XF** **Unc** **BU**
1998 — — — — —

KM# 41 500 DONG
3.1030 g., 0.9990 Gold 0.0997 oz. AGW **Subject:** 100th Anniversary - Birth of Ho Chi Minh **Obv:** Arms **Obv. Leg.:** "CONG HOA XA HOI CHU NGHIA VIET NAM" **Note:** KM#41 were minted at the Havana Mint (h) as "Gift Coins" to the Vietnamese people and were delivered encapsulated and in presentation boxes. This piece is cataloged as A24 and illustrated in Gunter Schon's World Coins Catalogue.
Date **Mintage** **F** **VF** **XF** **Unc** **BU**
1989(L) — — — — — 350 500



KM# 54 5000 DONG
1.2441 g., 0.9999 Gold 0.0400 oz. AGW, 13.92 mm. **Subject:** Year of the Dragon **Obv:** Arms **Obv. Leg.:** "CONG HOA XA HOI CHU NGHIA VIET NAM" **Rev:** Dragon with radiant sun **Rev. Leg.:** "RONG VIET NAM" **Edge:** Reeded
Date **Mintage** **F** **VF** **XF** **Unc** **BU**
2000(S) — — Value: 50.00

KM# 51 10000 DONG
20.0000 g., 0.9250 Silver 0.5948 oz. ASW, 38.7 mm. **Subject:** Year of the Dragon **Obv:** Arms **Obv. Leg.:** "CONG HOA XA HOI CHU NGHIA VIET NAM" **Rev:** Dragon with radiant sun **Edge:** Reeded
Date **Mintage** **F** **VF** **XF** **Unc** **BU**
2000(S) Proof 10,000 Value: 35.00



KM# 52 10000 DONG
20.0000 g., 0.9250 Silver 0.5948 oz. ASW, 38.7 mm. **Subject:** Year of the Dragon **Obv:** Arms **Obv. Leg.:** "CONG HOA XA HOI CHU NGHIA VIET NAM" **Rev:** Multicolor dragon **Rev. Leg.:** "RONG VIET NAM" **Edge:** Reeded
Date **Mintage** **F** **VF** **XF** **Unc** **BU**
2000(S) Proof 10,000 Value: 35.00

KM# 53 10000 DONG
20.0000 g., 0.9250 Silver 0.5948 oz. ASW, 38.7 mm. **Subject:** Year of the Dragon **Obv:** Arms **Obv. Leg.:** "CONG HOA XA HOI CHU NGHIA VIET NAM" **Rev:** Two dragons **Edge:** Reeded
Date **Mintage** **F** **VF** **XF** **Unc** **BU**
2000(S) Proof 10,000 Value: 35.00



KM# 55 20000 DONG
7.7749 g., 0.9999 Gold 0.2499 oz. AGW, 22 mm. **Subject:** Year of the Dragon **Obv:** Arms **Obv. Leg.:** "CONG HOA XA HOI CHU NGHIA VIET NAM" **Rev:** Dragon and clouds **Rev. Leg.:** "RONG VIET NAM" **Edge:** Reeded
Date **Mintage** **F** **VF** **XF** **Unc** **BU**
2000(S) Proof 1,800 Value: 250



KM# 56 50000 DONG
15.5518 g., 0.9999 Gold 0.4999 oz. AGW, 27 mm. **Subject:** Year of the Dragon **Obv:** Arms **Obv. Leg.:** "CONG HOA XA HOI CHU NGHIA VIET NAM" **Rev:** Dragon before radiant sun **Rev. Leg.:** "RONG VIET NAM" **Edge:** Reeded
Date **Mintage** **F** **VF** **XF** **Unc** **BU**
2000(S) Proof 3,800 Value: 500

PATTERNS

KM#	Date	Mintage	Identification	Mkt Val
Pn1	1976(s)	—	Hao. Silver. Arms. "NGAN HANG NHA NUOC VIET NAM". KM#11	—
Pn2	1976(s)	—	Dong. Silver. Arms. "NGAN HANG NHA NUOC VIET NAM". KM#14	—

PIEFORTS

KM#	Date	Mintage	Identification	Mkt Val
PE1	1990(h)	110	Dong. Silver. KM#32	150

MINT SETS

KM#	Date	Mintage	Identification	Issue Price	Mkt Val
MS1	1958-1976(s) (7)	—	KM#5-7, Democratic Republic; KM#11-14, Socialist Republic	—	85.00

KM#	Date	Mintage	Identification	Issue Price	Mkt Val
MS2	1975/1976(s) (4)	—	KM#8-14 NOTE: Created and sold by the Bank for Foreign Trade of Viet Nam to tourists and collectors.	—	25.00

PROOF SETS

KM#	Date	Mintage	Identification	Issue Price	Mkt Val
PS1	1989(L) (3)	—	KM#36a, 38a, 40a	—	75.00
PS2	2000(S) (3)	2,000	KM#51-53	—	100
PS3	2000(S) (2)	800	KM#55-56	—	750

STATE OF SOUTH VIET NAM

DEMOCRATIC STATE

STANDARD COINAGE



KM# 1 10 SU
Aluminum **Obv:** Three conjoined busts left **Obv. Leg.:** "QUOC-GIA VIET-NAM" **Rev:** Rice plant (oryza sativa - Gramineae) dividing value **Rev. Leg.:** "VIET-NAM"
Date **Mintage** **F** **VF** **XF** **Unc** **BU**
1953(a) 20,000,000 0.50 1.00 2.00 4.00 —



KM# 2 20 SU
Aluminum **Obv:** Three conjoined busts left **Obv. Leg.:** "QUOC-GIA VIET-NAM" **Rev:** Rice plant dividing value **Rev. Leg.:** "VIET-NAM"
Date **Mintage** **F** **VF** **XF** **Unc** **BU**
1953(a) 15,000,000 0.40 0.75 1.50 3.00 —



KM# 3 50 XU
Aluminum **Obv:** Three busts; 3/4 left, facing and 3/4 right **Obv. Leg.:** "QUOC-GIA VIET-NAM" **Rev:** Dragons flank denomination **Rev. Leg.:** "VIET-NAM"
Date **Mintage** **F** **VF** **XF** **Unc** **BU**
1953(a) 15,000,000 3.00 6.00 12.00 25.00 —

REPUBLIC OF VIET NAM

STANDARD COINAGE



KM# 4 50 SU
Aluminum **Obv:** Bust of Ngo Dinh Diem left **Obv. Leg.:** "VIET-NAM CONG-HOA" **Rev:** Bamboo plants divide denomination **Note:** The 1960 50 Su coin was minted by the Paris Mint with the French spelling Su for Xu. The coin was restruct with the correct Xu, a new date of 1963, and is cataloged as KM#6.
Date **Mintage** **F** **VF** **XF** **Unc** **BU**
1960(a) 10,000,000 1.00 2.00 4.00 8.00 —
1960(a) Proof — Value: 80.00



KM# 6 50 XU
2.9400 g., Aluminum **Obv:** Bust of Ngo Dinh Diem left **Obv. Leg.:** "VIET-NAM CONG-HOA" **Rev:** Bamboo plants divide denomination
Date Mintage F VF XF Unc BU
1963 20,000,000 0.40 0.80 1.50 4.00 —
1963 Proof — Value: 80.00



KM# 5 DONG
Copper-Nickel, 22 mm. **Obv:** Bust of Ngo Dinh Diem left **Obv. Leg.:** "VIET-NAM CONG-HAO" **Rev:** Bamboo plants divide denomination
Date Mintage F VF XF Unc BU
1960(a) 105,000,000 0.20 0.50 1.25 2.50 6.50
1960(a) Proof — Value: 80.00



KM# 7 DONG
3.9500 g., Copper-Nickel, 22.3 mm. **Obv:** Denomination **Obv. Leg.:** "VIET-NAM CONG-HAO" **Rev:** Rice stalks
Date Mintage F VF XF Unc BU
1964 190,000,000 0.20 0.35 0.75 1.50 3.50
1964 Proof —



KM# 7a DONG
3.6000 g., Nickel-Clad Steel **Obv:** Denomination **Obv. Leg.:** "VIET-NAM CONG-HAO" **Rev:** Rice stalks
Date Mintage F VF XF Unc BU
1971 — 0.10 0.15 0.35 1.00 3.00

KM# 12 DONG
1.2000 g., Aluminum, 22.40 mm. **Series:** F.A.O. **Obv:** Denomination **Obv. Leg.:** "VIET-NAM CONG-HAO" **Rev:** Rice stalks **Rev. Leg.:** "TANG-GIA SAN-NUAT LUONG-THUC"
Date Mintage F VF XF Unc BU
1971 30,000,000 0.25 0.50 1.00 2.50 5.50



KM# 9 5 DONG
Copper-Nickel **Obv:** Denomination **Obv. Leg.:** "VIET-NAM CONG-HAO" **Rev:** Rice stalks **Rev. Leg.:** "NGAN-HANG VIET-NAM CONG-HOA"
Date Mintage F VF XF Unc BU
1966 100,000,000 0.25 0.50 1.00 2.00 4.00

KM# 9a 5 DONG
Nickel-Clad Steel **Obv:** Denomination **Obv. Leg.:** "VIET-NAM CONG-HAO" **Rev:** Rice stalks **Rev. Leg.:** "NGAN-HANG VIET-NAM CONG-HOA"
Date Mintage F VF XF Unc BU
1971 15,000,000 0.40 0.75 1.50 3.00 7.50



KM# 8 10 DONG
Copper-Nickel, 25.5 mm. **Obv:** Denomination **Obv. Leg.:** "VIET-NAM CONG-HAO" **Rev:** Rice stalks
Date Mintage F VF XF Unc BU
1964 45,000,000 0.25 0.50 1.00 2.00 6.00



KM# 8a 10 DONG
Nickel-Clad Steel **Obv:** Denomination **Obv. Leg.:** "VIET-NAM CONG-HAO" **Rev:** Rice stalks
Date Mintage F VF XF Unc BU
1968 30,000,000 0.25 0.50 1.00 2.00 6.00
1970 50,000,000 0.25 0.50 1.00 2.00 6.00



KM# 13 10 DONG
4.3900 g., Brass-Clad Steel, 24 mm. **Series:** F.A.O. **Obv:** Denomination **Obv. Leg.:** "VIET-NAM CONG-HAO, NGAN-HUAN QUOC-GIA VIET-NAM" **Rev:** Farmers in rice paddy **Rev. Leg.:** "TANG-GIA SAM-XUAT NONG-PHAN"
Date Mintage F VF XF Unc BU
1974 30,000,000 0.25 0.50 1.00 2.00 4.00



KM# 10 20 DONG
Nickel-Clad Steel **Obv:** Denomination **Obv. Leg.:** "VIET-NAM CONG-HAO" **Rev:** Farmer in rice paddy **Rev. Leg.:** "NGAN-HANG QUOC-GIA VIET-NAM"
Date Mintage F VF XF Unc BU
1968 — 0.75 1.50 3.00 6.00 10.00



KM# 11 20 DONG
8.7600 g., Nickel-Clad Steel, 29.6 mm. **Series:** F.A.O. **Obv:** Denomination **Obv. Leg.:** "VIET-NAM CONG-HAO" **Rev:** Farmer in rice paddy **Rev. Leg.:** "CHIEN-TICH THE-GIOI CHONG NAM DOI"
Date Mintage F VF XF Unc BU
1968 500,000 1.00 2.00 4.00 8.00 12.00



KM# 14 50 DONG
Nickel Clad Steel **Series:** F.A.O. **Obv:** Denomination **Obv. Leg.:** "VIET-NAM CONG-HAO, NGAN-HANG QUOC-GIA VIET-NAM" **Rev:** Farmers in rice paddy **Rev. Leg.:** "TANG-GIA SAM-XUAT NONG-PHAN"
Date Mintage F VF XF Unc BU
1975 1,010,000 — — 450 650 800
Note: It is reported that all but a few examples were disposed of as scrap metal

PEOPLE'S REVOLUTIONARY GOVERNMENT STANDARD COINAGE



KM# A8 1 XU
Aluminum **Obv:** Star above center hole, spray below **Obv. Leg.:** "NGAN HANG VIET NAM" **Rev:** 1 above center hole, MOT XU below, grain stalks flank
Date Mintage F VF XF Unc BU
ND(1975) — 1.00 2.50 5.00 12.00 —



KM# A9 2 XU
Aluminum **Obv:** Wreath surrounds center hole, HAI XU below **Obv. Leg.:** "NGAN HANG VIET NAM" **Rev:** Ornaments surround center hole, 2 above, XU below ornamentation
Date Mintage F VF XF Unc BU
1975 — 2.00 4.00 7.00 20.00 —



KM# A10 5 XU
Aluminum **Obv:** Denomination below center hole **Obv. Leg.:** "NGAN HANG VIET NAM" **Rev:** "NAM XU" above, 5 below in stylized sprays
Date Mintage F VF XF Unc BU
ND(1975) — 2.00 4.00 9.00 25.00 —

ESSAIS

Standard metals unless otherwise noted

KM#	Date	Mintage	Identification	Issue Price	Mkt Val
E1	1953	1,200	10 Su. Aluminum. KM#1	—	25.00
E2	1953(a)	1,200	20 Su. Aluminum. KM#2	—	30.00
E3	1953(a)	1,200	50 Su. Aluminum. KM#3	—	35.00

PATTERNS

Including off metal strikes

KM#	Date	Mintage	Identification	Mkt Val
Pn1	1963	—	50 Xu. Aluminum-Bronze.	400
Pn2	1963	—	50 Xu. Copper-Nickel.	400

PIEFORTS WITH ESSAI

Standard metals unless otherwise noted

KM#	Date	Mintage	Identification	Issue Price	Mkt Val
PE1	1953(a)	104	10 Su. Aluminum. KM#1	—	200
PE2	1953(a)	104	20 Su. Aluminum. KM#2	—	200
PE3	1953(a)	104	50 Xu. Aluminum. KM#3	—	300

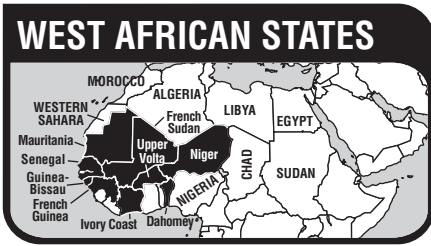

The West African States, a former federation of eight French colonial territories on the northwest coast of Africa, has an area of 1,831,079 sq. mi. (4,742,495 sq. km.) and a population of about 17 million. Capital: Dakar. The constituent territories were Mauritania, Senegal, Dahomey, French Sudan, Ivory Coast, Upper Volta, Niger and French Guinea.

The members of the federation were overseas territories within the French Union until Sept. of 1958 when all but French Guinea approved the constitution of the Fifth French Republic, thereby electing to become autonomous members of the new French Community. French Guinea voted to become the fully independent Republic of Guinea. The other seven attained independence in 1960. The French West Africa territories were provided with a common currency, a practice which was continued as the monetary union of the West African States which provides a common currency to the autonomous republics of Dahomey (now Benin), Senegal, Upper Volta (now Burkina Faso), Ivory Coast, Mali, Togo, Niger, and Guinea-Bissau.

For earlier coinage refer to Togo, and French West Africa.

MINT MARK

(a) - Paris, privy marks only

MONETARY SYSTEM

100 Centimes = 1 Franc

**FEDERATION
STANDARD COINAGE**



KM# 3.1 FRANC

1.3000 g., Aluminum, 23 mm. **Obv:** Taku symbol divides denomination **Rev:** Gazelle head facing (gazella leptoceros - bovidae)

Date	Mintage	F	VF	XF	Unc	BU
1961(a)	3,000,000	—	0.15	0.30	0.60	0.85
1964(a)	10,500,000	—	0.15	0.30	0.60	0.85
1965(a)	6,000,000	—	0.15	0.30	0.60	0.85
1967(a)	2,500,000	—	0.15	0.30	0.60	0.85
1971(a)	8,000,000	—	0.15	0.30	0.60	0.85
1972(a)	4,000,000	—	0.15	0.30	0.60	0.85
1973(a)	4,500,000	—	0.15	0.30	0.60	0.85
1974(a)	4,500,000	—	0.15	0.30	0.60	0.85
1975(a)	18,000,000	—	0.15	0.30	0.60	0.85

KM# 3.2 FRANC

Aluminum, 23 mm. **Obv:** Taku symbol divides denomination **Rev:** Engraver general's name

Date	Mintage	F	VF	XF	Unc	BU
1962(a)	2,000,000	—	2.00	5.00	10.00	12.00
1963(a)	4,500,000	—	1.50	4.00	7.00	9.00



KM# 8 FRANC

1.6000 g., Steel **Obv:** Taku symbol **Rev:** Value and date

Date	Mintage	F	VF	XF	Unc	BU
1976(a)	8,000,000	—	—	0.10	0.35	0.60
1977(a)	14,700,000	—	—	0.10	0.35	0.60
1978(a)	21,800,000	—	—	0.10	0.35	0.60
1979(a)	16,600,000	—	—	0.10	0.35	0.60
1980(a)	13,000,000	—	—	0.10	0.35	0.60
1981(a)	2,000,000	—	—	0.10	0.35	0.60
1982(a)	6,000,000	—	—	0.10	0.35	0.60
1984(a)	33,400,000	—	—	0.10	0.35	0.60
1985(a)	26,900,000	—	—	—	—	—
1988(a)	—	—	—	0.10	0.35	0.60
1990(a)	10,000,000	—	—	0.10	0.35	0.60
1991(a)	3,500,000	—	—	0.10	0.35	0.60
1992(a)	6,000,000	—	—	0.10	0.35	0.60
1995(a)	3,000,000	—	—	0.10	0.35	0.60
1996(a)	3,000,000	—	—	0.10	0.35	0.60
1997(a)	1,500,000	—	—	0.10	0.35	0.60
1999(a)	1,000,000	—	—	0.10	0.35	0.60
2000(a)	—	—	—	0.10	0.35	0.60



KM# 2 5 FRANCS

2.9400 g., Aluminum-Bronze, 20.2 mm. **Obv:** Taku symbol divides denomination **Rev:** Gazelle head facing

Date	Mintage	F	VF	XF	Unc	BU
1960(a)	5,000,000	—	0.20	0.40	0.70	1.00

KM# 2a 5 FRANCS

3.0000 g., Aluminum-Nickel-Bronze, 20 mm. **Obv:** Taku symbol divides value **Rev:** Gazelle head facing

Date	Mintage	F	VF	XF	Unc	BU
1965(a)	12,500,000	—	0.20	0.40	0.70	1.00
1967(a)	6,500,000	—	0.20	0.40	0.70	1.00
1968(a)	6,000,000	—	0.20	0.45	0.75	1.10
1969(a)	8,000,000	—	0.20	0.40	0.70	1.00
1970(a)	10,005,000	—	0.20	0.40	0.70	1.00
1971(a)	10,000,000	—	0.20	0.40	0.70	1.00
1972(a)	5,000,000	—	0.20	0.40	0.70	1.00
1973(a)	6,000,000	—	0.20	0.45	0.75	1.10
1974(a)	13,326,000	—	0.10	0.15	0.30	0.50
1975(a)	16,840,000	—	0.20	0.40	0.70	1.00
1976(a)	20,010,000	—	0.20	0.30	0.60	0.85
1977(a)	22,000,000	—	0.20	0.30	0.60	0.85
1978(a)	40,000,000	—	0.20	0.30	0.60	0.85
1979(a)	11,000,000	—	0.10	0.20	0.40	0.60
1980(a)	18,000,000	—	0.10	0.20	0.40	0.60
1981(a)	18,000,000	—	0.10	0.20	0.40	0.60
1982(a)	25,000,000	—	0.10	0.20	0.40	0.60
1984(a)	31,700,000	—	0.10	0.20	0.40	0.60
1985(a)	16,000,000	—	0.10	0.20	0.40	0.60
1986(a)	8,000,000	—	0.10	0.20	0.40	0.60
1987(a)	26,500,000	—	0.10	0.20	0.40	0.60
1989(a)	44,500,000	—	0.10	0.20	0.40	0.60
1990(a)	—	—	0.10	0.20	0.40	0.60
1991(a)	19,000,000	—	0.10	0.20	0.40	0.60
1992(a)	—	—	0.10	0.20	0.40	0.60
1993(a)	—	—	0.10	0.20	0.40	0.60
1994(a)	20,000,000	—	0.10	0.20	0.40	0.60
1995(a)	—	—	0.10	0.20	0.40	0.60
1996(a)	21,500,000	—	0.10	0.20	0.40	0.60
1997(a)	18,000,000	—	0.10	0.20	0.40	0.60
1999(a)	36,900,000	—	0.10	0.20	0.40	0.60
2000(a)	—	—	0.10	0.20	0.40	0.60

KM# 1 10 FRANCS

Aluminum-Bronze **Obv:** Taku symbol divides denomination

Date	Mintage	F	VF	XF	Unc	BU
1959(a)	10,000,000	—	0.15	0.30	0.60	0.85
1964(a)	10,000,000	—	0.20	0.40	0.70	1.00



KM# 1a 10 FRANCS

Aluminum-Nickel-Bronze **Obv:** Taku symbol divides denomination **Rev:** Gazelle head facing

Date	Mintage	F	VF	XF	Unc	BU
1966(a)	6,000,000	—	0.20	0.40	0.70	1.00
1967(a)	3,500,000	—	0.25	0.50	0.90	1.25
1968(a)	6,000,000	—	0.20	0.40	0.70	1.00
1969(a)	7,000,000	—	0.25	0.50	0.90	1.25
1970(a)	7,000,000	—	0.15	0.30	0.60	0.85
1971(a)	8,000,000	—	0.15	0.30	0.60	0.85
1972(a)	5,500,000	—	0.20	0.40	0.70	1.00
1973(a)	3,000,000	—	0.20	0.40	0.70	1.00
1974(a)	10,000,000	—	0.15	0.30	0.60	0.85
1975(a)	17,000,000	—	0.15	0.30	0.60	0.85
1976(a)	18,000,000	—	0.15	0.30	0.60	0.85
1977(a)	11,000,000	—	0.15	0.25	0.50	0.75
1978(a)	21,000,000	—	0.15	0.25	0.50	0.75
1979(a)	11,000,000	—	0.15	0.25	0.50	0.75
1980(a)	16,000,000	—	0.15	0.25	0.50	0.75
1981(a)	12,000,000	—	0.15	0.25	0.50	0.75



KM# 10 10 FRANCS

4.0400 g., Brass, 23.4 mm. **Series:** F.A.O. **Obv:** Taku symbol divides value **Rev:** People getting water

Date	Mintage	F	VF	XF	Unc	BU
1981(a)	2,000,000	—	0.25	0.50	1.25	1.50
1982(a)	23,000,000	—	0.25	0.50	1.25	1.50

Date	Mintage	F	VF	XF	Unc	BU
1983(a)	6,000,000	—	0.25	0.50	1.25	1.50
1984(a)	10,000,000	—	0.25	0.50	1.25	1.50
1985(a)	5,000,000	—	0.25	0.50	1.25	1.50
1986(a)	7,500,000	—	0.25	0.50	1.25	1.50
1987(a)	28,000,000	—	0.25	0.50	1.25	1.50
1989(a)	40,500,000	—	0.25	0.50	1.25	1.50
1990(a)	18,000,000	—	0.25	0.50	1.25	1.50
1991(a)	18,000,000	—	0.25	0.50	1.25	1.50
1992(a)	5,000,000	—	0.25	0.50	1.25	1.50
1993(a)	4,400,000	—	0.25	0.50	1.25	1.50
1994(a)	19,900,000	—	0.25	0.50	1.25	1.50
1995(a)	3,700,000	—	0.25	0.50	1.25	1.50
1996(a)	33,300,000	—	0.25	0.50	1.25	1.50
1997(a)	38,200,000	—	0.25	0.50	1.25	1.50
1999(a)	33,000,000	—	0.25	0.50	1.25	1.50
2000(a)	6,500,000	—	0.25	0.50	1.25	1.50



KM# 5 25 FRANCS

Aluminum-Bronze, 27 mm. **Obv:** Taku symbol divides denomination **Rev:** Gazelle head facing

Date	Mintage	F	VF	XF	Unc	BU
1970(a)	7,000,000	—	0.25	0.45	1.00	1.25
1971(a)	7,000,000	—	0.50	0.75	1.25	1.50
1972(a)	2,000,000	—	1.50	2.75	4.50	6.00
1975(a)	5,035,000	—	0.25	0.45	1.00	1.25
1976(a)	3,365,000	—	0.25	0.45	1.00	1.25
1977(a)	3,288,000	—	0.25	0.45	1.00	1.25
1978(a)	6,800,000	—	0.25	0.45	1.00	1.25
1979(a)	5,200,000	—	0.25	0.45	1.00	1.25



KM# 9 25 FRANCS

7.9500 g., Aluminum-Bronze, 27 mm. **Series:** F.A.O. **Obv:** Taku symbol divides value **Rev:** Figure filling tube

Date	Mintage	F	VF	XF	Unc	BU
1980(a)	7,800,000	—	0.25	0.75	1.75	2.00
1981(a)	4,000,000	—	0.25	0.75	1.75	2.00
1982(a)	8,000,000	—	0.25	0.75	1.75	2.00
1984(a)	15,300,000	—	0.25	0.75	1.75	2.00
1985(a)	8,587,000	—	0.25	0.75	1.75	2.00
1987(a)	9,000,000	—	0.25	0.75	1.75	2.00
1989(a)	17,600,000	—	0.25	0.75	1.75	2.00
1990(a)	6,000,000	—	0.25	0.75	1.75	2.00
1991(a)	1,700,000	—	0.25	0.75	1.75	2.00
1992(a)	6,000,000	—	0.25	0.75	1.75	2.00
1994(a)	8,200,000	—	0.25	0.75	1.75	2.00
1995(a)	—	—	0.25	0.75	1.75	2.00
1996(a)	18,300,000	—	0.25	0.75	1.75	2.00
1997(a)	22,000,000	—	0.25	0.75	1.75	2.00
1999(a)	16,700,000	—	0.25	0.75	1.75	2.00

Date	Mintage	F	VF	XF	Unc	BU
1992(a)	7,000,000	—	0.35	0.50	1.25	1.50
1993(a)	2,800,000	—	0.35	0.50	1.25	1.50
1995(a)	40,000,000	—	0.35	0.50	1.25	1.50
1996(a)	20,500,000	—	0.35	0.50	1.25	1.50
1997(a)	25,800,000	—	0.35	0.50	1.25	1.50
1999(a)	25,200,000	—	0.35	0.50	1.25	1.50
2000(a)	14,400,000	—	0.35	0.50	1.25	1.50



KM# 4 100 FRANCS

7.0700 g., Nickel, 26 mm. **Obv:** Taku symbol **Rev:** Value within flower wreath

Date	Mintage	F	VF	XF	Unc	BU
1967(a)	—	—	0.75	1.00	2.50	3.00
1968(a)	25,000,000	—	0.75	1.00	2.50	3.00
1969(a)	25,000,000	—	0.75	1.00	2.50	3.00
1970(a)	4,510,000	—	0.80	1.50	3.50	5.00
1971(a)	12,000,000	—	0.50	0.75	1.85	2.25
1972(a)	5,000,000	—	0.60	0.85	2.00	2.50
1973(a)	5,000,000	—	0.60	0.85	2.00	2.50
1974(a)	8,500,000	—	0.60	0.75	1.85	2.25
1975(a)	16,000,000	—	0.60	0.75	1.85	2.25
1976(a)	11,575,000	—	0.60	0.75	1.85	2.25
1977(a)	6,200,000	—	0.60	0.75	1.85	2.25
1978(a)	12,000,000	—	0.60	0.75	1.85	2.25
1979(a)	12,400,000	—	0.60	0.85	2.00	2.50
1980(a)	13,000,000	—	0.60	0.75	2.00	2.50
1981(a)	8,000,000	—	0.60	0.75	2.00	2.50
1982(a)	18,000,000	—	0.60	0.75	2.00	2.50
1984(a)	2,500,000	—	0.65	0.85	2.25	2.75
1985(a)	1,460,000	—	0.65	0.85	2.25	2.75
1987(a)	9,000,000	—	0.65	0.85	2.25	2.75
1989(a)	16,500,000	—	0.65	0.85	2.25	2.75
1990(a)	6,500,000	—	0.65	0.85	2.25	2.75
1991(a)	1,000,000	—	0.65	0.85	2.25	2.75
1992(a)	4,000,000	—	0.65	0.85	2.25	2.75
1996(a)	24,000,000	—	0.65	0.85	2.25	2.75
1997(a)	69,000,000	—	0.65	0.85	2.25	2.75
2000(a)	1,800,000	—	0.60	0.85	2.25	2.75



KM# 13 250 FRANCS

Bi-Metallic Brass center in Copper-Nickel ring **Obv:** Map on globe, Taku symbol at top **Rev:** Stalks behind denomination, circle surrounds

Date	Mintage	F	VF	XF	Unc	BU
1992(a)	9,000,000	—	1.75	2.75	7.00	8.00
1993(a)	10,000,000	—	1.75	2.75	7.00	8.00
1996(a)	7,500,000	—	2.00	3.00	8.00	9.00



KM# 7 500 FRANCS

25.0000 g., 0.9000 Silver 0.7234 oz. ASW **Subject:** 10th Anniversary of Monetary Union **Obv:** Gold weight in the shape of a fish, "Taku", a symbol of prosperity **Rev:** Shields of seven states and script form circle around denomination and date

Date	Mintage	F	VF	XF	Unc	BU
1972(a)	100,000	—	—	17.50	40.00	42.50
1972(a) Prooflike	2,000	—	—	—	—	75.00



KM# 11 5000 FRANCS

24.9500 g., 0.9000 Silver 0.7219 oz. ASW **Subject:** 20th Anniversary of Monetary Union **Obv:** Gold weight in the shape of a fish, "Taku", a symbol of prosperity **Rev:** Six interlaced birds symbolizing states

Date	Mintage	F	VF	XF	Unc	BU
1982(a)	200,000	—	—	15.00	45.00	60.00



KM# 12 5000 FRANCS

14.4900 g., 0.9000 Gold 0.4193 oz. AGW **Subject:** 20th Anniversary of Monetary Union **Obv:** Gold weight in the shape of a fish, "Taku", a symbol of prosperity **Rev:** Six interlaced birds symbolizing states

Date	Mintage	F	VF	XF	Unc	BU
1982(a)	—	—	—	—	425	500

ESSAIS

KM#	Date	Mintage	Identification	Issue Price	Mkt Val
E1	1959(a)	—	10 Francs. Aluminum-Bronze. KM1.	—	17.00
E2	1960(a)	—	5 Francs. Aluminum-Bronze. KM2.	—	15.00
E3	1961(a)	—	Franc. Aluminum. KM3.	—	15.00
E4	1967(a)	1,600	100 Francs. Nickel. KM4.	—	20.00
E4a	1967(a)	100	100 Francs. Silver. KM4.	—	110
E4b	1967(a)	21	100 Francs. Gold. KM4.	—	750
E5	1967(a)	1,450	25 Francs. Aluminum-Bronze. KM5.	—	17.00
E6	1972(a)	1,750	50 Francs. Copper-Nickel. KM6.	—	15.00
E6a	1972(a)	120	50 Francs. Silver. KM6.	—	80.00
E6b	1972(a)	17	50 Francs. Gold. KM6.	—	700
E7	1972(a)	1,300	500 Francs. Silver. KM7.	—	45.00
E8	1976(a)	1,900	Franc. Steel. KM8.	—	15.00



KM#	Date	Mintage	Identification	Issue Price	Mkt Val
E9	1980(a)	3,000	25 Francs. Aluminum-Bronze. Figure filling tube, date above. KM9.	—	15.00
E10	1980(a)	5	25 Francs. Gold.	—	1,800
E11	1980(a)	1,700	500 Francs.	—	40.00
E12	1981(a)	1,950	10 Francs. Brass. KM10.	—	12.00
E13	1982(a)	1,700	5000 Francs. Silver. KM11.	—	85.00
E14	1982(a)	12	5000 Francs. Gold. KM11.	—	1,500

"FDC" SETS

KM#	Date	Mintage	Identification	Issue Price	Mkt Val
SS1	1968(a) (3)	—	KM1a, 2a, 4	—	9.50

YEMEN



One of the oldest centers of civilization in the Middle East, Yemen was once part of the Minaean Kingdom and of the ancient Kingdom of Sheba, after which it was captured successively by Egyptians, Ethiopians and Romans. It was converted to Islam in 628 A.D. and administered as a caliphate until 1538, when it came under Ottoman occupation in 1849. The second Ottoman occupation which began in 1872 was maintained until 1918 when autonomy was achieved through revolution.

TITLE

المملكة المتوكلية اليمنية

al-Mamlaka(t) al-Mutawakkiliya(t) al-Yamaniya(t)

RULER

Ottoman, until 1625

QASIMID IMAMS

- al-Mansur Muhammad bin Yahya, (Imam Mansur) AH1307-1322/1890-1904AD
- al Hadi al-Hasan bin Yahya (Counter Imam, in Sa'da) AH1322/1904AD
- al-Mutawakkil Yahya bin Muhammad (Imam Yahya) AH1322-1367/1904-1948AD
- al-Nasir Ahmad bin Yahya, (Imam Ahmad) AH1367-1382/1948-1962AD
- al-Badr Muhammad bin Ahmad, (Imam Badr) AH1382-1388/1962-1968AD (mostly in exile)

MINT NAME

صنعاء

San'a

MONETARY SYSTEM

After Accession of Iman Yahya

AH1322/1904AD

- 1 Zalāt = 1/160 Riyal
- 2 Zalāt = 1 Halala = 1/80 Riyal
- 2 Halala = 1 Buqsha = 1/40 Riyal
- 40 Buqsha = 1 Riyal

NOTE: The Riyal was called an IMADI (RIYAL) during the reign of Imam Yahya "Imadi" honorific name for Yahyawi and an AHMADI (RIYAL) during the reign of Imam Ahmad. The 1 Zalāt, Y#2.1, D1, A3, A4 and all Imam Yahya gold strikes except Y#F10, bear no indication of value. Many of the Mutawakkilite coins after AH1322/1904AD bear the denomination expressed as fraction of the Riyal as follows.

BRONZE and ALUMINUM

- Thumn ushr = 1/80 Riyal = 1/2 Buqsha = 1 Halala
- Rub ushr = 1/40 Riyal = 1 Buqsha
- Nisf ushr = 1/20 Riyal = 2 Buqsha = 1/2 Bawlah
- Nisf thumn = 1/16 Riyal = 2-1/2 Buqsha
- Ushr = 1/10 Riyal = 4 Buqsha = 1 Bawlah
- Thumn = 1/8 Riyal = 5 Buqsha
- Rub = 1/4 Riyal = 10 Buqsha
- Nisf = 1/2 Riyal = 20 Buqsha
- 1 Riyal (Imadi, Ahmadi) = 40 Buqsha

DATING

All coins of Imam Yahya have accession date AH1322 on obverse and actual date of issue on reverse. All coins of Imam Ahmad bear accession date AH1367 on obverse and actual date on reverse.

If not otherwise noted, all coins of Imam Yahya and Imam Ahmad as well as the early issues of the Republic (Y#20 through Y#A25 and Y#32), were struck at the mint in Sana'a. The Sana'a Mint was essentially a medieval mint, using hand-cut dies and crudely machined blanks. There is a large amount of variation from one die to the next in arrangement of legends and ornaments, form of crescents, number of stars, size of the circle, etc., and literally hundreds of subtypes could be identified. Types are divided only when there are changes in the inscriptions, or major variations in the basic type, such as the presence or absence of "Rabb al-Alamin" in the legend or the position of the word Sana (= year) in relation to the year.

NOTE: All "ZALAT" coins are without mint name or denomination.

al-Mansur Muhammad bin Yahya (Imam Mansur) AH1307-1322 / 1890-1904AD

Coins for this ruler were struck at Qafat Idhar. Harf and Kabir strikes have similar inscriptions with varieties in position of date, legend arrangements and ornamentation. No indication of denomination on coins.

HAMMERED COINAGE



KM# 403 HARF

Bronze **Note:** Similar to 1 Kabir, KM#410.
Date **Mintage** **Good** **VG** **F** **VF** **XF**
 AH1320 — — — — — — —



KM# 410 KABIR

Silver, 15-16 mm. **Obv:** Similar to KM#409 **Rev:** "Allah/Abd" date, divided by ornament, with four circular segments **Note:** Weight varies: 0.60-1.00 gram. Size varies. Varieties with three and four stars on reverse exist. Varieties of planchet thickness exist.
Date **Mintage** **Good** **VG** **F** **VF** **XF**
 AH1319 — 15.00 30.00 50.00 150 — —
 AH1320 — 15.00 30.00 50.00 150 — —
 AH1321 — 15.00 30.00 50.00 150 — —

**al-Hadi al-Hasan
 AH1322 / 1904AD**

MILLED COINAGE

Y# C1 HALALA

1.9300 g., Bronze **Obv:** Al-Hasan/bin Yahya/Sana 1322 **Rev:** Al-Hadi/Li-din Allah
Date **Mintage** **Good** **VG** **F** **VF** **XF**
 AH1322 — — — — — — —

**al-Mutawakkil Yahya bin
 Muhammad (Imam Yahya)
 AH1322-1367 / 1904-1948AD**

MILLED COINAGE



Y# 1.1 ZALAT

Bronze **Obv:** Inscription in three lines above accession date AH1322 **Edge:** Plain **Note:** Weight varies: 0.90-1.60 grams. Obverse varieties with no stars or two stars. Reverse with eight stars. Size of inner circle varies, various planchet thicknesses.
Date **Mintage** **Good** **VG** **F** **VF** **XF**
 AH1341 — 15.00 30.00 100 160 — —
 AH1342 — 5.00 12.00 30.00 50.00 — —
 AH1343 — 4.00 10.00 20.00 40.00 — —
Note: 1343 also known with seven stars
 AH1344 — 5.00 12.00 30.00 50.00 — —
Note: 1344 also exists with traces of reeded edges
 AH1345 — 10.00 25.00 75.00 125 — —
 AH1346 — 4.00 10.00 20.00 40.00 — —



Y# 1.2 ZALAT

Bronze **Obv:** Inscription in two lines above accession date AH1322
Date **Mintage** **Good** **VG** **F** **VF** **XF**
 AH1342 — 5.00 12.00 30.00 50.00 — —
Note: Obverse varieties with 1, 2, and 4 stars, and reverse with 8, 11, 12, 13, 14, 15, 16, 17, 20, and 22 stars exist. Some specimens show traces of reeded edges; Various planchet thicknesses exist



Y# 1.4 ZALAT

Bronze **Obv:** Crescent below accession date AH1322
Date **Mintage** **Good** **VG** **F** **VF** **XF**
 AH1342 — 300 425 650 1,000 — —
Note: Varieties exist with 11, 14, 15, 16, and 17 stars on reverse and with 1, 2, and 4 stars on obverse; Various planchet thicknesses



Y# 1.7 ZALAT

Bronze **Obv:** Inscription in three lines above accession date AH1322 **Rev:** Date in margin at bottom
Date **Mintage** **Good** **VG** **F** **VF** **XF**
 AH1342 Rare — — — — — — —
Note: Obverse varieties with 1 and 2 stars, Reverse with 11 stars, various planchet thicknesses

Y# 1.8 ZALAT

Bronze **Obv:** Inscription in three lines above accession date AH1322
Date **Mintage** **Good** **VG** **F** **VF** **XF**
 AH1344 — — — — — — —



Y# B1 ZALAT

Bronze **Obv:** Inscription in two lines above accession date AH1322 **Note:** Probably struck at Shaharah about 1925. Dies were reportedly prepared in Italy. For silver strikes, see Y#A4.
Date **Mintage** **Good** **VG** **F** **VF** **XF**
 NDAH1322(ca.1925) — 30.00 60.00 125 200 — —
Note: This issue is believed to be a pattern
 ND(ca.1925) — 30.00 60.00 125 200 — —
Note: Possibly a pattern



Y# D1 1/80 RIYAL (1/2 Buqsha)

Bronze **Obv:** Crescent below accession date AH1322 **Obv. Inscription:** Rabb al-Alamin **Rev:** Toughra **Note:** Without denomination or mint name.
Date **Mintage** **Good** **VG** **F** **VF** **XF**
 ND(ca.1911) Rare; Accessional date only — — — — — — —



Y# 2.1 1/80 RIYAL (1/2 Buqsha)

Bronze **Note:** Accession date AH1322 above crescent on obverse and within crescent on reverse.
Date **Mintage** **Good** **VG** **F** **VF** **XF**
 ND(ca.1911) — 12.50 25.00 50.00 85.00 — —
Note: Probably struck at Shaharah



Y# 2.2 1/80 RIYAL (1/2 Buqsha)

Bronze **Obv:** Crescent below accession date AH1322 **Note:** Thin flan, 1.50-3.00 grams. The number and arrangement of stars and the size of the circle on the reverse vary as well as the exact arrangement of the legends which sometimes vary within each year. The reverse exists with 10, 12, 14, 20, 22, 24, 28, and 34 stars. Obverse varieties exist with 1, 2, 3 or 4 stars and without stars. Accession date: AH(1)322 or 1322. Struck at Shaharah.
Date **Mintage** **Good** **VG** **F** **VF** **XF**
 AH1330 — 20.00 35.00 60.00 100 — —
 AH1331 — 20.00 35.00 75.00 150 — —
 AH1332 — 10.00 15.00 25.00 40.00 — —
 AH1333 — 10.00 15.00 25.00 40.00 — —
 AH1337 — 10.00 15.00 25.00 40.00 — —
 AH1338 — 10.00 15.00 25.00 40.00 — —
 AH1339 — 10.00 15.00 25.00 40.00 — —

Y# 2.3 1/80 RIYAL (1/2 Buqsha)

Bronze **Rev:** "Duriba Bi Sana'a" added
Date **Mintage** **Good** **VG** **F** **VF** **XF**
 AH1340 — 10.00 20.00 40.00 75.00 — —
Note: AH1340 exists with 4 and 8 stars on reverse
 AH1341 — 10.00 20.00 40.00 75.00 — —
Note: AH1341 exists with 4 stars on reverse



Y# 2.4 1/80 RIYAL (1/2 Buqsha)

Bronze **Obv:** Without "Rabb al-Alamin" with crescent below accession date AH1322 **Note:** Weight and diameter varies.
Date **Mintage** **Good** **VG** **F** **VF** **XF**
 AH1341 — 12.00 25.00 50.00 85.00 — —
Note: AH1341 exists with 4 stars on reverse
 AH1342 — 12.00 25.00 50.00 85.00 — —
Note: AH1342 coins exist with 4 and 6 stars on reverse



Y# 2.5 1/80 RIYAL (1/2 Buqsha)

Bronze (Red To Yellow) **Obv:** Crescent below accession date AH1332 **Obv. Inscription:** Rabb al-alamin **Rev:** "Sana" above date **Note:** Number and arrangement of stars on reverse (4, 5, 6, 7, or 8) as well as the size of the inner circle vary. Varieties exist in the form of crescent and arrangement of legends and planchet thicknesses.
Date **Mintage** **Good** **VG** **F** **VF** **XF**
 AH1339 — 7.00 12.00 25.00 40.00 — —
 AH1341 — 7.00 12.00 25.00 40.00 — —
 AH1342 — 2.00 5.00 12.00 20.00 — —
 AH1343 — 2.00 5.00 12.00 20.00 — —
 AH1344 — 2.00 5.00 12.00 20.00 — —
 AH1345 — 1.50 4.00 8.00 15.00 — —
 AH1346 — 1.50 3.00 6.00 12.00 — —
Note: Some examples of AH1346 show the 6 re-engraved over low l
 AH1347 — 1.50 4.00 8.00 15.00 — —
 AH1348 — 1.50 4.00 8.00 15.00 — —
 AH1349 — 1.50 4.00 8.00 15.00 — —
 AH1350 — 1.50 4.00 8.00 15.00 — —
 AH135x — 1.50 4.00 8.00 15.00 — —
 AH1351 — 2.00 6.00 12.00 20.00 — —
 AH1352 — 2.00 6.00 12.00 20.00 — —
 AH1353 — 2.00 6.00 12.00 20.00 — —
 AH1358 — — — — — — —
Note: Reported, not confirmed

AH1359 — 2.50 6.00 12.00 20.00 — —
 AH1360 — 2.50 4.00 8.00 15.00 — —
 AH1361 — 4.00 8.00 15.00 25.00 — —

Y# 2.6 1/80 RIYAL (1/2 Buqsha)

3.0000 g., Bronze **Rev:** "Sana" below date **Note:** Thin flan. Struck at Shaharah.
Date **Mintage** **Good** **VG** **F** **VF** **XF**
 AH1333 — 80.00 100 200 300 — —

Y# 2.7 1/80 RIYAL (1/2 Buqsha)

Bronze **Note:** Thick flan. Weight varies: 4-5.4 grams. Varieties with 10 and 14 stars on reverse. Obverse with 1, 2, 3, 4, or no stars. Varieties of legend distribution. Some coins occur with light silver wash. Struck at Shaharah.
Date **Mintage** **Good** **VG** **F** **VF** **XF**
 AH1332 — 10.00 15.00 25.00 40.00 — —
 AH1333 — 10.00 15.00 25.00 40.00 — —
 AH1338 — 10.00 15.00 25.00 40.00 — —

Y# 2.8 1/80 RIYAL (1/2 Buqsha)

Bronze **Note:** Mule, two obverses.
Date **Mintage** **Good** **VG** **F** **VF** **XF**
 ND(ca.1911-21) — 20.00 30.00 60.00 100 — —



Y# A3 1/40 RIYAL (1 Buqsha)

Billon/Silver **Note:** Weight varies: 0.65-1.25 grams. Size varies: 15-16 mm. Accession date: AH1322.
Date **Mintage** **Good** **VG** **F** **VF** **XF** **Unc**
 ND(ca.1911-21) — 275 550 1,100 1,650 — — —
Note: Minted at Qafat Idhar, without mint name or denomination



Y# 3.1 1/40 RIYAL (1 Buqsha)

Bronze **Obv:** Without "Rabb al-Alamin", with crescent below accession date AH1322 **Rev:** "Sana" below date

Date	Mintage	VG	F	VF	XF	Unc
AH1341	—	10.00	20.00	40.00	80.00	—

Note: Varieties of borders, arrangement of legends, and thickness of planchets exist



Y# 3.2 1/40 RIYAL (1 Buqsha)

Bronze (Red To Yellow) **Obv:** Crescent below accession date AH1322 **Obv. Inscription:** Rabb al-Alamin **Rev:** "Sana" above date, small "Sana'a" and three leaf ornaments plus star in border legend

Date	Mintage	VG	F	VF	XF	Unc
AH1342	—	4.00	10.00	20.00	60.00	—

Note: AH1342 exists with 4 leaf ornaments and without star in border legend

AH1344	—	65.00	125	—	—	—
AH1343	—	4.00	10.00	20.00	60.00	—
AH1344	—	15.00	30.00	50.00	75.00	—



Y# 3.3 1/40 RIYAL (1 Buqsha)

Bronze (Red To Yellow) **Obv:** Crescent below accession date AH1322 **Rev:** Large "Sana'a" in legend **Note:** Varieties in arrangement of legends, ornaments, form of the crescent, and size of the circle on reverse exist; weight varies.

Date	Mintage	VG	F	VF	XF	Unc
AH1344	—	12.00	20.00	35.00	100	—
AH1345	—	12.00	20.00	35.00	100	—
AH1349	—	1.50	3.50	10.00	25.00	—
AH1353	—	—	—	—	—	—

Note: Reported, not confirmed

AH1358	—	2.00	4.00	10.00	25.00	—
AH1359	—	2.00	4.00	10.00	25.00	—
AH1360	—	2.00	4.00	10.00	25.00	—
AH1361/0	—	10.00	20.00	50.00	75.00	—
AH1362/0	—	2.50	5.00	10.00	35.00	—
AH1362	—	1.50	3.50	10.00	30.00	—
AH1363	—	1.50	5.00	12.00	35.00	—
AH1364	—	1.50	5.00	12.00	35.00	—
AH1365/4	—	2.25	5.00	12.00	35.00	—
AH1365	—	2.50	5.00	12.00	35.00	—
AH1366	—	1.50	3.50	12.00	30.00	—
AH1366/x	—	2.50	5.00	12.00	35.00	—
AH1367	—	10.00	20.00	50.00	75.00	—



Y# A4 1/20 IMADI RIYAL

Silver **Obv:** Inscription in two lines above

Date	Mintage	VG	F	VF	XF	Unc
ND(1911-21)	—	60.00	120	250	400	—

Note: Dated accessionally on obverse without mint name or denomination; Probably struck at Shahrarah about 1925; dies were reportedly prepared in Italy; Strikes in nickel reported; See Y#B1; This issue is believed to be a pattern



Y# B4 1/20 IMADI RIYAL

Silver **Obv:** Crescent below accession date AH1322 **Rev:** Without "Sana"

Date	Mintage	VG	F	VF	XF	Unc
AH1337 Rare	—	—	—	—	—	—

Note: Three stars on reverse



Y# 4.1 1/20 IMADI RIYAL

Silver **Obv:** Without "Rabb al-Alamin", with crescent below accession date AH1322 **Note:** Varieties in arrangement of legends, size of circle, and with 3 and 4 stars on reverse exist. Variety of Y#4 dated with 2 digits AH(13)22 of the accessional year are considered local contemporary counterfeits by leading authorities. They are reported having been produced by the Zaraing tribe at Bait Al-Faqih.

Date	Mintage	VG	F	VF	XF	Unc
AH1337	—	40.00	80.00	150	250	—
AH1338 Rare	—	—	—	—	—	—
AH1339	—	40.00	80.00	150	250	—

Note: Some strikes show accessional year as 322 only

AH1340	—	20.00	30.00	60.00	100	—
--------	---	-------	-------	-------	-----	---

Note: Some strikes show accessional year as 322 only

AH1342	—	5.00	12.00	30.00	60.00	—
AH1343	—	4.00	10.00	25.00	50.00	—
AH1344	—	4.00	10.00	25.00	50.00	—
AH1345/2	—	4.00	10.00	25.00	50.00	—
AH1345	—	4.00	10.00	25.00	50.00	—
AH1347	—	5.00	12.00	30.00	60.00	—
AH1348	—	4.00	10.00	25.00	50.00	—
AH1349	—	4.00	10.00	25.00	50.00	—
AH1350	—	4.00	12.00	30.00	60.00	—
AH1351	—	5.00	15.00	35.00	75.00	—
AH1352	—	4.00	12.00	30.00	60.00	—
AH1353	—	4.00	12.00	30.00	60.00	—
AH1358	—	3.00	8.00	20.00	40.00	—
AH1359	—	3.00	8.00	20.00	40.00	—
AH1362/58	—	5.00	15.00	30.00	60.00	—
AH1362/59	—	5.00	15.00	30.00	60.00	—
AH1363	—	4.00	10.00	30.00	60.00	—
AH1364/46	—	3.00	8.00	20.00	40.00	—
AH1364	—	3.00	8.00	20.00	40.00	—
AHx364	—	3.00	8.00	20.00	40.00	—
AH1365	—	3.00	10.00	25.00	50.00	—
AH1366/44	—	4.00	12.00	30.00	60.00	—
AH1366	—	4.00	12.00	30.00	60.00	—



Y# 4.2 1/20 IMADI RIYAL

Silver **Obv:** Crescent **Rev:** "Sana" below date, normal legend position **Note:** Four stars on reverse.

Date	Mintage	VG	F	VF	XF	Unc
AH1341	—	40.00	80.00	150	250	—
AHx341	—	40.00	80.00	150	250	—

Y# 4.4 1/20 IMADI RIYAL

Silver **Rev:** Border legend shifted to left **Note:** Accession date AH1322.

Date	Mintage	VG	F	VF	XF	Unc
AH1340 Rare	—	—	—	—	—	—

Note: Three stars on reverse



Y# 5.1 1/10 IMADI RIYAL

Silver **Obv:** Crescent below accession date AH1322 **Obv. Inscription:** Rabb al-Alamin **Rev:** Without "Sana"

Date	Mintage	VG	F	VF	XF	Unc
AH1337	—	30.00	60.00	100	175	—

Note: Reverse varieties with 3, 4, and 5 stars. Size of circle and form of crescent varies



Y# 5.2 1/10 IMADI RIYAL

Silver **Obv:** Without "Rabb al-Alamin", with crescent below accession date AH1322

Date	Mintage	VG	F	VF	XF	Unc
AH1339	—	20.00	40.00	75.00	150	—

Note: Some AH1339 strikes show accession date as 322

AH1340	—	20.00	40.00	75.00	150	—
--------	---	-------	-------	-------	-----	---

Note: AH1340 also exists with three stars, others with six stars on reverse

AH1341	—	20.00	40.00	75.00	150	—
AH1348	—	100	150	350	500	—



Y# 5.3 1/10 IMADI RIYAL

Silver **Obv:** Crescent below accession date AH1322 **Rev:** "Sana" below date **Note:** Varieties with three and six stars on the reverse exist.

Date	Mintage	VG	F	VF	XF	Unc
AH1341	—	20.00	40.00	75.00	150	—
AH1342	—	20.00	40.00	75.00	150	—

Y# 5.4 1/10 IMADI RIYAL

Silver **Obv:** Crescent below accession date AH1322 **Obv. Inscription:** Rabb al-Alamin **Rev:** "Sana" above date **Note:** Varieties with 8, 9, and 10 stars on reverse exist.

Date	Mintage	VG	F	VF	XF	Unc
AH1342	—	20.00	40.00	75.00	150	—



Y# 5.5 1/10 IMADI RIYAL

Silver **Obv:** Without "Rabb al-Alamin" **Rev:** "Sana" above date **Note:** Form of crescent, size of circle on reverse, and arrangement of legends vary. Normal reverse contains 6 stars though varieties with 7, 8, 9, 10, and 12 stars on reverse exist. Some earlier dates show varying amounts of edge reeding.

Date	Mintage	VG	F	VF	XF	Unc
AH1342	—	4.00	10.00	25.00	50.00	—
AH1343	—	4.00	10.00	25.00	50.00	—
AH1344	—	3.00	8.00	20.00	40.00	—
AH1345	—	3.00	8.00	20.00	40.00	—
AH1347	—	3.00	8.00	20.00	40.00	—
AH1348	—	3.00	8.00	20.00	35.00	—
AH1349	—	3.00	6.00	15.00	30.00	—
AH1350	—	—	—	—	—	—

Note: Reported, not confirmed

AH1351	—	4.00	10.00	25.00	40.00	—
AH1352	—	4.00	10.00	25.00	40.00	—
AH1358/49	—	3.00	8.00	15.00	30.00	—
AH1358	—	3.00	8.00	15.00	30.00	—
AH1359/3	—	3.00	8.00	15.00	30.00	—
AH1359/49	—	3.00	8.00	15.00	30.00	—
AH1362/44	—	4.00	10.00	25.00	40.00	—
AH1362/59	—	4.00	10.00	25.00	40.00	—
AH1363	—	3.00	8.00	25.00	45.00	—
AH1364/43	—	3.00	8.00	20.00	40.00	—
AH1364/3	—	3.00	8.00	25.00	45.00	—
AH1364/52	—	3.00	8.00	25.00	45.00	—
AH1364	—	3.00	8.00	15.00	35.00	—
AH1365	—	3.00	8.00	15.00	35.00	—
AH1366/5	—	3.00	10.00	20.00	50.00	—
AH1366/5x	—	3.00	10.00	20.00	50.00	—



Y# 8 1/8 IMADI RIYAL

Silver **Obv:** One or no stars in crescent below accession date AH1322 **Rev:** "Thum'n" in place of "Ushr" below date, 6 stars

Date	Mintage	VG	F	VF	XF	Unc
AH1339	—	325	550	1,100	1,650	—



Y# 6.1 1/4 IMADI RIYAL

Silver **Obv:** Without "Rabb al-Alamin", with crescent below accession date AH1322 **Rev:** "Sana" below date

Date	Mintage	VG	F	VF	XF	Unc
AH1341	—	20.00	45.00	75.00	150	—

Note: AH1341 with 4 stars on reverse

AH1342	—	25.00	50.00	100	175	—
--------	---	-------	-------	-----	-----	---

Note: AH1342 with 4 stars on reverse and 2 stars flanking date



Y# 6.2 1/4 IMADI RIYAL

Silver **Obv:** Crescent below accession date AH1322 **Rev:** Rabb al-Alamin **Rev:** "Sana" above date, two stars and two ornaments in border

Date	Mintage	VG	F	VF	XF	Unc
AH1342	—	70.00	100	300	450	—

Y# 6.5 1/4 IMADI RIYAL

Silver **Obv:** Crescent below accession date AH1322 **Rev:** "Sana" below date, eight stars in border

Date	Mintage	VG	F	VF	XF	Unc
AH1342	—	100	150	300	500	—



Y# 6.6 1/4 IMADI RIYAL

Silver **Obv:** Crescent below accession date AH1322 **Rev:** "Sana" below date, one star in border

Date	Mintage	VG	F	VF	XF	Unc
AH1342	—	100	150	300	500	—

Note: Obverse varieties with one and two stars exist



Y# 10 1/4 IMADI RIYAL

Silver **Obv:** Crescent below accession date AH1322 **Rev:** Redesigned, date moved to margin **Edge:** Plain, traces of reeding to full reeding known **Note:** The size of the reverse inner circle varies, 12 to 16 crescents on obverse.

Date	Mintage	VG	F	VF	XF	Unc
AH1342	—	20.00	40.00	75.00	150	—
AH1343	—	20.00	60.00	100	175	—
AH1344	—	4.25	10.00	25.00	75.00	—
AH1345	—	4.25	10.00	25.00	60.00	—
AH1349	—	—	—	—	—	—

Note: Reported, not confirmed

AH1351	—	20.00	30.00	50.00	100	—
AH1352	—	5.00	12.00	20.00	40.00	—
AH1358	—	3.50	5.50	15.00	35.00	—
AH1359	—	3.50	5.50	15.00	35.00	—
AH1363	—	3.50	8.00	20.00	40.00	—
AH1364/3	—	4.25	8.00	20.00	40.00	—
AH1364	—	3.50	5.00	20.00	40.00	—
AH1365/4	—	4.25	6.00	20.00	40.00	—
AH1365	—	3.50	5.00	20.00	40.00	—
AH1366	—	3.50	5.00	20.00	40.00	—

Y# 7 IMADI RIYAL

28.0700 g., Silver **Obv:** Double crescent below accession date AH1322 **Note:** Several die varieties exist, possibly struck over a number of years with frozen date AH1344. Edge varieties exist.

Date	Mintage	VG	F	VF	XF	Unc
AH1342	—	—	—	—	—	—

Note: Reported, not confirmed

AH1344	—	7.00	12.00	18.00	28.00	40.00
--------	---	------	-------	-------	-------	-------

Date	Mintage	VG	F	VF	XF	Unc
AH1365	Two known	—	—	—	—	2,000

GOLD PRESENTATION COINAGE

All Imam Yahya gold strikes are considered presentation issues which were based on the gold standard of the Turkish Lira.

Y# A10 1/8 LIRA (1/40 Riyal)

0.9200 g., Gold **Note:** Accession date: AH1322.

Date	Mintage	VG	F	VF	XF	Unc
AH(13)44	—	—	—	—	1,350	—

Y# B10 1/4 LIRA (1/20 Riyal)

1.7000 g., Gold **Note:** Accession date: AH1322.

Date	Mintage	VG	F	VF	XF	Unc
AH(13)44	—	—	—	—	1,500	—

Y# C10 1/2 LIRA (1/10 Riyal)

3.3100 g., Gold **Note:** Accession date: AH1322.

Date	Mintage	VG	F	VF	XF	Unc
AH(13)44	—	—	—	—	1,650	—



Y# D10 LIRA (1/5 Riyal)

6.8000 g., Gold **Obv:** Crescent below accession date AH1322

Date	Mintage	VG	F	VF	XF	Unc
AH(13)44	—	—	—	—	2,000	—



Y# E10 2-1/2 LIRA (1/2 Riyal)

17.7000 g., Gold **Obv:** Crescent below accession date AH1322

Date	Mintage	VG	F	VF	XF	Unc
AH(13)44	—	—	—	—	3,500	—

Y# K10 2-1/2 LIRA (1/2 Riyal)

Gold **Note:** Weight varies: 17.44-17.82 grams. Accession date: AH1322.

Date	Mintage	VG	F	VF	XF	Unc
AH1352	—	—	—	—	2,500	—

Note: Dies of AH1344 Riyal silver and gold strikes are not identical

Y# P10 5 LIRA (1 Riyal)

34.2400 g., Gold **Note:** Thin planchet strike of 10 Lira (2 Riyal), Y#N10.

Date	Mintage	VG	F	VF	XF	Unc
AH1358	2 known	—	—	—	3,250	—

Y# M10 10 LIRA (2 Riyal)

69.8300 g., Gold **Obv:** Similar to Gold 2-1/2 Lira, Y#K10 **Note:** Accession date: AH1322.

Date	Mintage	VG	F	VF	XF	Unc
AH1352	—	—	—	—	6,500	—



Y# N10 10 LIRA (2 Riyal)

69.8300 g., Gold **Obv:** Crescent below accession date AH1322 **Rev:** Two crossed flags in center **Rev. Legend:** "Duriba bi-dar al-khalafa al-mutawakkiliya bi Sana'a' asimat al-Yamam sana 1358"

Date	Mintage	VG	F	VF	XF	Unc
AH1358	4 known	—	—	—	5,500	—

al-Nasir Ahmad bin Yahya (Imam Ahmad) AH1367-1382 / 1948-1962AD

MILLED COINAGE



Y# 11.1 1/80 RIYAL (1 Halala = 1/2 Buqsha)

Bronze (Red To Yellow) **Obv:** Crescent below accession date AH1367 which may vary as 1367/1267, 1367/1777, etc. **Rev:** "Sana" above date **Note:** There is a variation in the number of stars on reverse, as follows: AH1368 - 8 stars; AH1371-74 and some AH1381 (not overdate) - 7 stars; AH1375-81 including some AH1381, some AH1382, and all AH1381 overdates - 8 stars. Varieties of arrangement of legends, form of crescent, and size of circle on reverse exist. Some earlier dates exist on thinner planchets.

Date	Mintage	VG	F	VF	XF	Unc
AH1368	—	1.00	2.00	5.00	10.00	—
AH1371	—	0.30	1.00	3.00	8.00	—
AH1372	—	0.30	1.00	3.00	8.00	—
AH1373	—	0.30	0.60	1.00	3.00	—
AH1374	—	0.30	1.00	3.00	8.00	—
AH1275 Error for 1375	—	1.00	2.00	6.00	12.00	—
AH1375	—	—	—	—	—	—
AH1376	—	—	—	—	—	—
AH1376/86 Error	—	—	—	—	—	—
AH1278 Error for 1378	—	1.00	2.00	6.00	12.00	—
AH1378	—	—	—	—	—	—
AHx379	—	1.00	2.00	6.00	12.00	—
AH1379	—	0.50	1.00	2.50	5.00	—
AH1380/1	—	1.00	2.00	6.00	12.00	—
AH1380/79	—	0.50	1.00	2.50	5.00	—
AH1380/9	—	0.50	1.00	2.50	5.00	—
AH1380	—	0.50	1.00	2.50	5.00	—
AH1381/80/79	—	0.40	0.85	1.50	2.50	—
AH1381/79	—	0.40	0.85	1.50	2.50	—
AH1381	—	0.20	0.40	0.75	1.25	—
AH1382	—	5.00	10.00	15.00	20.00	—

Y# 11.2 1/80 RIYAL (1 Halala = 1/2 Buqsha)

Bronze **Rev:** Without "Sana"

Date	Mintage	VG	F	VF	XF	Unc
AH1373	Rare	—	—	—	—	—



Y# 11a 1/80 RIYAL (1 Halala = 1/2 Buqsha)

Aluminum **Obv:** Crescent below accession date AH1367 **Rev:** "Sana" above date **Note:** AH1374 and some AH1380 have 7 stars, the rest have 8 stars on reverse. Dies of 1/80 Riyal, Y#11.1, were used.

Date	Mintage	VG	F	VF	XF	Unc
AH1374	—	0.25	1.00	2.50	5.00	—
AH1375	—	0.75	2.50	5.50	10.00	—
AH1376	—	0.25	1.50	4.00	8.00	—
AH1377	—	0.75	2.50	5.50	10.00	—
AH1378	—	0.25	1.00	2.50	5.00	—
AH1378/6	—	0.25	1.00	2.50	5.00	—
AH1379/5	—	0.75	2.50	5.50	10.00	—

Date	Mintage	VG	F	VF	XF	Unc
AH1379/8	—	0.75	2.50	5.50	10.00	—
AH1379	—	0.25	1.00	2.50	5.00	—
AH1380	—	0.25	1.00	2.50	5.00	—



Y# 11.3 1/80 RIYAL (1 Halala = 1/2 Buqsha)

Bronze **Obv:** Crescent below accession date AH1367 **Note:** Struck with dies of 1/4 Ahmadi Riyal, Y#15 on 1/80 Riyal planchet.

Date	Mintage	VG	F	VF	XF	Unc
AH(13)80 Rare	—	—	—	—	—	—

Y# 18 1/80 RIYAL (1 Halala = 1/2 Buqsha)

Aluminum **Note:** Accession date: AH1367.

Date	Mintage	VG	F	VF	XF	Unc
ND	—	0.15	0.25	0.50	1.00	—

Note: Struck privately in Lebanon in 1955 and 1956 and released into circulation in 1956



Y# 12.1 1/40 RIYAL (1 Buqsha)

Bronze (Red To Yellow) **Obv:** Crescent below accession date AH1367 **Rev:** "Sana" above date, large "Sana'a" in border legend **Note:** Some dates exist on thinner planchets and weight varies.

Date	Mintage	VG	F	VF	XF	Unc
AH1368	—	0.50	1.00	4.00	12.00	—

Note: AH1368 also exists with accession date 13776 (error) known

AH1369	—	0.75	1.25	5.00	15.00	—
AH1370	—	0.35	0.75	3.00	6.00	—
AH1371	—	0.35	0.75	3.00	6.00	—
AH1372	—	0.35	0.75	2.00	4.00	—
AH1373/1	—	—	—	—	—	—
AH1373/2	—	0.85	1.80	3.00	6.00	—
AH1373	—	0.35	0.75	2.00	4.00	—
AH1374	—	0.35	0.75	2.00	4.00	—
AH1375/4	—	0.50	1.00	3.00	6.00	—
AH1377	—	—	—	—	—	—

Note: Reported, not confirmed



Y# 12.2 1/40 RIYAL (1 Buqsha)

Bronze (Red To Yellow) **Obv:** Crescent below accession date AH1367 **Rev:** Small "Sana'a" in legend **Note:** Varieties of arrangement of legends, form of crescent, and size of circle exist.

Date	Mintage	VG	F	VF	XF	Unc
AH1371	—	0.35	0.75	3.00	6.00	—
AH1374	—	0.35	0.75	2.00	4.00	—
AH1375	—	0.35	0.75	2.00	4.00	—
AH1376	—	0.50	1.00	5.00	12.00	—

Note: Exists with accession date 1376 instead of 1367 on obverse

AH1377/6	—	0.85	1.75	4.00	8.00	—
----------	---	------	------	------	------	---

Note: Exists with accession date 1376 instead of 1367 on obverse

AH1377	—	0.85	1.75	5.00	10.00	—
AH1378/5	—	—	—	—	—	—
AH1379/7	—	0.85	1.75	4.00	8.00	—
AH1380/79	—	0.85	1.75	4.00	8.00	—
AH1380	—	10.00	20.00	50.00	75.00	—



Y# 12.3 1/40 RIYAL (1 Buqsha)

Bronze (Red To Yellow) **Obv:** Crescent below accession date AH1367 **Rev:** Large "Sana'a" in legend, without "Sana" above date

Date	Mintage	VG	F	VF	XF	Unc
AH1371	—	0.50	1.00	4.00	12.00	—



Y# 12a.1 1/40 RIYAL (1 Buqsha)

Aluminum **Obv:** Crescent below accession date AH1367 **Rev:** "Sana" above date, large "Sana'a" in border legend **Note:** Dies of 1/40 Riyal, Y#12.1, were used.

Date	Mintage	VG	F	VF	XF	Unc
AH1371	—	0.50	1.00	4.00	10.00	—
AH1373	—	0.50	1.00	4.00	10.00	—
AH1374	—	0.50	1.00	4.00	10.00	—
AH1375	—	0.50	1.00	4.00	10.00	—
AH1377	—	15.00	30.00	50.00	90.00	—



Y# 12a.2 1/40 RIYAL (1 Buqsha)

Aluminum **Obv:** Crescent below accession date AH1367 **Rev:** Small "Sana'a" in legend **Note:** Dies of 1/40 Riyal, Y#12.2, were used. AH1376 and AH1377 plain dates also exist with accession date AH1376 instead of AH1367 on obverse. Varieties exist.

Date	Mintage	VG	F	VF	XF	Unc
AH1375	—	0.50	1.00	4.00	10.00	—
AH1376	—	0.50	1.00	4.00	10.00	—
AH1377/6	—	10.00	20.00	40.00	75.00	—
AH1377	—	15.00	30.00	50.00	90.00	—



Y# 19 1/40 RIYAL (1 Buqsha)

Aluminum **Note:** Accession date: AH1367 at bottom.

Date	Mintage	VG	F	VF	XF	Unc
ND	—	0.25	0.45	0.65	1.00	2.50

Note: Struck privately in Lebanon in 1955 and 1956 and released into circulation in 1956



Y# 13 1/16 AHMADI RIYAL

Silver **Obv:** Crescent below accession date AH1367 **Obv. Inscription:** Amir al-Mu'minin **Shape:** 5-sided **Note:** Arrangement of legends and size of inner circle on reverse vary.

Date	Mintage	VG	F	VF	XF	Unc
AH1367	—	1.00	2.00	6.00	12.00	—
AH1368	—	1.00	1.75	5.00	10.00	—
AH1371	—	1.00	1.75	5.00	10.00	—
AH1374	—	1.00	1.50	4.00	8.00	—



Y# 13.1 1/16 AHMADI RIYAL

Silver **Obv:** Crescent below accession date AH1367, 1/8 Ahmadi Riyal, Y#14 **Rev:** Y#13 **Shape:** 5-sided **Note:** Mule. Ends of crescents cut off on reverse.

Date	Mintage	VG	F	VF	XF	Unc
AH1374	—	20.00	40.00	100	150	—



Y# A14 1/10 AHMADI RIYAL

Silver **Obv:** Crescent below accession date AH1367

Date	Mintage	VG	F	VF	XF	Unc
AH1370	—	400	750	1,250	1,500	—

Y# 14a 1/8 AHMADI RIYAL

Silver **Shape:** Hexagonal

Date	Mintage	VG	F	VF	XF	Unc
AH1368	—	350	650	1,250	1,850	—



Y# 14 1/8 AHMADI RIYAL

Silver **Obv:** Crescent below accession date AH1367 **Note:** Pentagonal planchet. Arrangement of legends and size of inner circle on reverse vary.

Date	Mintage	VG	F	VF	XF	Unc
AH1367	—	4.00	8.00	15.00	30.00	—
AH1368	—	2.75	4.00	8.00	20.00	—
AH1370	—	2.75	4.00	8.00	20.00	—
AH1371	—	2.00	3.50	6.00	15.00	—
AH1372	—	2.00	2.75	4.00	10.00	—
AH1373	—	2.00	2.75	4.00	10.00	—
AH1374	—	2.00	3.00	5.00	15.00	—
AH1375/1	—	4.00	10.00	40.00	80.00	—
AH1379/x	—	2.00	3.00	5.00	15.00	—
AH1379/5	—	2.00	3.00	5.00	15.00	—
AH1379	—	2.00	3.50	6.00	15.00	—
AH1380	—	2.00	3.75	7.00	20.00	—



Y# 15 1/4 AHMADI RIYAL

Silver **Obv:** Crescent below accession date AH1367 **Edge:** Reeded **Note:** The size of inner circle as well as the arrangement of legends on reverse vary. All dates have only the final 2 digits on the coin.

Date	Mintage	VG	F	VF	XF	Unc
AH(13)67	—	3.75	5.50	7.50	15.00	—
AH(13)68	—	3.75	5.50	7.50	15.00	—
AH(13)70	—	3.25	4.50	6.00	12.00	—
AH(13)71/68	—	6.00	8.00	12.50	20.00	—
AH(13)71/0	—	4.50	6.50	9.00	15.00	—
AH(13)71	—	3.25	4.50	6.00	10.00	—
AH(13)72	—	3.25	4.50	6.00	10.00	—
AH(13)74	—	3.25	4.50	6.00	10.00	—
AH(13)75/3	—	4.50	6.50	9.00	15.00	—
AH(13)75	—	3.25	4.50	6.00	10.00	—
AH(13)77/5	—	4.50	6.50	9.00	15.00	—
AH(13)80	—	30.00	60.00	100	175	—

Y# 15a 1/4 AHMADI RIYAL

Copper

Date	Mintage	VG	F	VF	XF	Unc
AH(13)81d Rare	—	—	—	—	—	—

Note: This issue is considered a pattern



Y# 16.1 1/2 AHMADI RIYAL

Silver **Obv:** Double crescent below accession date AH1367
Rev: Full dates; denomination and mint name read inward

Date	Mintage	VG	F	VF	XF	Unc
AH1367	—	7.00	10.00	15.00	35.00	—
AH1368	—	7.00	10.00	15.00	35.00	—
AH1369	—	6.00	8.00	12.50	20.00	—
AH1370	—	8.00	12.50	20.00	40.00	—
AH1371	—	8.00	12.50	20.00	40.00	—
AH1372/68	—	7.00	10.00	15.00	30.00	—
AH1373	—	9.00	15.00	25.00	45.00	—
AH1375	—	—	—	—	—	—
AH1377	—	—	—	—	—	—
Note: Reported, not confirmed						
AH(13)75	—	30.00	50.00	80.00	100	—
AH1377	—	—	—	—	—	—



Y# 16.2 1/2 AHMADI RIYAL

Silver **Obv:** Double crescent below accession date AH1367
Rev: Full dates; denomination and mint name read outward
Edge: Reeded **Note:** Arrangement of legends and size of circle on reverse vary. These coins were struck over blanks punched from Maria Theresa Thalers. The outer rings are reported to have circulated as currency, but this is doubtful, as they are found only counterstamped "Void" in Arabic.

Date	Mintage	VG	F	VF	XF	Unc
AH1377	—	6.00	8.00	12.50	20.00	—
AH1378	—	7.00	10.00	15.00	25.00	—
AH1379	—	6.00	8.00	12.50	20.00	—
AH1380	—	17.50	30.00	40.00	75.00	—
AH1381	—	12.50	22.50	30.00	50.00	—
AH1382	—	8.00	12.50	25.00	40.00	—

Y# 16a 1/2 AHMADI RIYAL

Copper

Date	Mintage	VG	F	VF	XF	Unc
AH1381 Rare	—	—	—	—	—	—

Note: This issue is considered a pattern



Y# 17 AHMADI RIYAL

Silver, 39.5 mm. **Obv:** Double crescent below accession date AH1367 **Note:** These are usually found struck over Austrian Maria Theresa Talers and occasionally over other foreign crowns. All Y-17s have 1367 in the center obverse. The date for each piece is located in the lower left of the reverse. Varieties exist.

Date	Mintage	F	VF	XF	Unc
AH1367	—	20.00	30.00	45.00	80.00
AH1370	—	15.00	20.00	30.00	55.00

Date	Mintage	F	VF	XF	Unc
AH1371	—	15.00	20.00	30.00	55.00
AH1372/68	—	—	—	—	—
Note: Reported, not confirmed					
AH1373	—	12.50	15.00	22.50	35.00
Note: Most AH1373 Riyals appear to be weakly struck from recut AH1372 dies, and the dates are easily confused					
AH1374	—	13.50	16.50	25.00	45.00
AH1375	—	13.50	16.50	25.00	45.00
AH1377	—	13.50	16.50	25.00	45.00
Note: Reported, not confirmed					
AH1378	—	13.50	16.50	25.00	45.00
AH1380	—	13.50	16.50	25.00	45.00
AH1381	—	13.50	16.50	25.00	45.00

GOLD COINAGE

Imam Ahmad gold strikes were based on the gold standard of the Turkish Lira (7.2164 g gold). Strikes on the British Gold Standard can have an additional countermark of an Arabic 1, 2, or 4, probably indicating the equivalence to 1, 2, or 4 British Sovereigns.



Y# G15 GOLD 1/4 RIYAL (1 Lira - Sovereign)

Gold **Obv:** Crescent below accession date AH1367 **Note:** Weight varies: 6.30-8.90 grams. Dies of silver 1/4 Ahmadi riyal, (Y#15) were used.

Date	Mintage	F	VF	XF	Unc
AH(13)71	—	450	850	1,500	1,500
AH(13)75/3	—	450	850	1,500	1,500
AH(13)75	—	450	850	1,500	1,500
AH(13)77/5	—	450	850	1,500	1,500



Y# G16.1 GOLD 1/2 RIYAL (2-1/2 Lira - 2 Sovereigns)

Gold **Obv:** Double crescent below accession date AH1367 **Rev:** Full dates; denomination and mint name read inward **Note:** Weight varies: 15.57-17.99 grams.

Date	Mintage	F	VF	XF	Unc
AH1369 Rare	—	—	—	—	—
Note: Currently, one known					
AH1370	—	BV	650	1,200	2,000
AH1371	—	BV	650	1,200	2,000
AH1375	—	BV	650	1,200	2,000
AH(13)75	—	BV	650	1,200	2,000
AH1377	—	BV	650	1,200	2,000



Y# G16.2 GOLD 1/2 RIYAL (2-1/2 Lira - 2 Sovereigns)

Gold **Obv:** Double crescent below accession date AH1367 **Rev:** Full date; denomination and mint name read outward **Note:** Dies of silver 1/2 Ahmadi Riyal, (Y#16) were used.

Date	Mintage	F	VF	XF	Unc
AH1377	—	BV	650	1,200	2,000
AH1378	—	BV	650	1,200	2,000
AH1379	—	BV	650	1,200	2,000
AH1380	—	BV	650	1,200	2,000
AH1381	—	BV	650	1,200	2,000

Y# G17.1 GOLD RIYAL (5 Lira - 4 Sovereigns)

32.4860 g., 0.9000 Gold 0.9400 oz. AGW, 40 mm. **Obv:** Double crescent below accession date AH1367 with incuse Arabic number four above sword handles **Rev:** Arabic legend and inscription

Date	Mintage	F	VF	XF	Unc
AH1371 Rare	—	—	—	—	—
AH1372 Rare	—	—	—	—	—



G17.2 GOLD RIYAL (5 Lira - 4 Sovereigns)

32.4860 g., 0.9000 Gold 0.9400 oz. AGW, 40 mm. **Obv:** Double crescent below accession date AH1367 without incuse Arabic number four above sword handles **Rev:** Arabic legend and inscription **Note:** Weight varies: 30.46-39.06 grams. Dies of silver Ahmadi Riyal (Y#17) were used.

Date	Mintage	F	VF	XF	Unc
AH1373	—	—	BV	1,000	1,800
AH1374	—	—	BV	1,000	1,800
AH1375	—	—	BV	1,000	1,800
AH1377	—	—	BV	1,000	1,800
AH1378	—	—	BV	1,000	1,800
AH1381	—	—	BV	1,000	1,800

YEMEN EASTERN ADEN PROTECTORATE

Between 1200 B.C. and the 6th century A.D., what is now the Peoples Democratic Republic of Yemen was part of the Minaean kingdom. In subsequent years it was controlled by Persians, Egyptians and Turks. Aden, one of the cities mentioned in the Bible, had been a port for trade between the East and West for 2,000 years. British rule began in 1839 when the British East India Co. seized control to put an end to the piracy threatening trade with India. To protect their foothold in Aden, the British found it necessary to extend their control into the area known historically as the Hadhramaut, and to sign protection treaties with the sheiks of the hinterland.

QUATI STATE OF HADHRAUT

GHURFAH

A city sultanate of Eastern Aden Protectorate was an oasis settlement located in the Hadhramaut Wadi region of southern Arabia.

TITLES

al-Ghurfa

RULERS

Saleh 'Ubayd bin Abdat,
AH1339-1358/1920-1939AD
Ubayd bin Saleh bin Abdat,
AH1358-1365/1939-1945AD

NOTE: The Arabic 129 in the obv. legend is an anagram for Saleh.

MINT

الغرفة

Ghurfa

STANDARD COINAGE



KM# 101 4 KHUMSI

0.6500 g., 0.9000 Silver 0.0188 oz. ASW, 11.5 mm. **Ruler:** Saleh 'Ubayd bin Abdat AH1339-1358 / 1920-1939AD **Obv:** Legend within circle and wreath **Rev:** Value within circle and wreath **Note:** Prev. KM#1.

Date	Mintage	VG	F	VF	XF	Unc
AH1344	5,000	—	30.00	45.00	65.00	100



KM# 102 8 KHUMSI

1.1000 g., 0.9000 Silver 0.0318 oz. ASW, 14 mm. **Ruler:** Saleh 'Ubayd bin Abdat AH1339-1358 / 1920-1939AD **Obv:** Legend within circle and wreath **Rev:** Value within circle and wreath **Note:** Prev. KM#2.

Date	Mintage	VG	F	VF	XF	Unc
AH1344	5,000	—	27.50	37.50	55.00	85.00



KM# 103 15 KHUMSI

2.0000 g., 0.9000 Silver 0.0579 oz. ASW, 18 mm. **Ruler:** Saleh 'Ubayd bin Abdat AH1339-1358 / 1920-1939AD **Obv:** Legend within circle and wreath **Rev:** Value within circle and wreath **Note:** Prev. KM#3.

Date	Mintage	VG	F	VF	XF	Unc
AH1344	10,000	—	10.00	15.00	22.50	35.00

KM# 104 30 KHUMSI

3.9500 g., 0.9000 Silver 0.1143 oz. ASW, 22 mm. **Ruler:** Saleh 'Ubayd bin Abdat AH1339-1358 / 1920-1939AD **Obv:** Legend within circle and wreath **Rev:** Value within circle and wreath **Note:** Prev. KM#4.

Date	Mintage	VG	F	VF	XF	Unc
AH1344	10,000	—	15.00	22.50	32.50	50.00



KM# 105 45 KHUMSI

5.9000 g., 0.9000 Silver 0.1707 oz. ASW, 24.5 mm. **Ruler:** Saleh 'Ubayd bin Abdat AH1339-1358 / 1920-1939AD **Obv:** Legend within circle and wreath **Rev:** Value within circle and wreath **Note:** Prev. KM#5.

Date	Mintage	VG	F	VF	XF	Unc
AH1344	10,000	—	175	275	425	600

KM# 106 60 KHUMSI

7.8000 g., 0.9000 Silver 0.2257 oz. ASW, 27 mm. **Ruler:** Saleh 'Ubayd bin Abdat AH1339-1358 / 1920-1939AD **Obv:** Legend within circle and wreath **Rev:** Value within circle and wreath **Note:** Prev. KM#6.

Date	Mintage	VG	F	VF	XF	Unc
AH1344	10,000	—	37.50	55.00	80.00	125

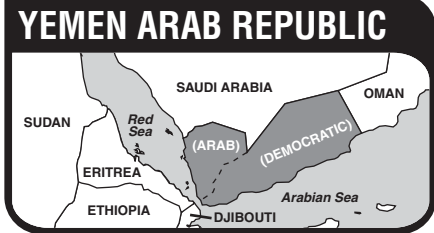

The northwestern region of present day Yemen was dominated by Ottoman Turks until 1918. Formal boundaries were established in 1934 and a Republic was formed in 1962 leading to an eight year civil war between royalist imam and new republican forces.

**REPUBLIC
MILLED COINAGE**



Y# 20 1/80 RIYAL (1/2 Buqsha)

Bronze **Obv:** Denomination within circle **Rev:** Hand holding torch within circle **Note:** Varieties exist.

Date	Mintage	F	VF	XF	Unc	BU
AH1382	—	—	0.50	2.00	5.00	—



Y# 21.1 1/80 RIYAL (1/2 Buqsha)

Bronze **Obv:** Denomination within circle **Rev:** Full star between lines within circle

Date	Mintage	F	VF	XF	Unc	BU
AH1382	—	—	2.00	6.00	15.00	—

Y# 21.2 1/80 RIYAL (1/2 Buqsha)

Bronze **Obv:** Denomination within circle **Rev:** Outlined star between lines within circle **Note:** Varieties exist.

Date	Mintage	F	VF	XF	Unc	BU
AH13882 (sic)	—	—	—	—	—	—
AH1382	—	—	2.00	6.00	15.00	—



Y# 26 1/2 BUQSHA

Copper-Aluminum **Obv:** Denomination within circle **Rev:** Leafy branch within wreath **Mint:** Cairo **Note:** Varieties exist.

Date	Mintage	F	VF	XF	Unc	BU
AH1382-1963	10,000,000	—	0.15	0.20	0.35	0.75



Y# 32 1/2 BUQSHA

Bronze **Obv:** Denomination within circle **Rev:** Full star between lines within circle **Note:** Varieties exist.

Date	Mintage	F	VF	XF	Unc	BU
AH1382	—	—	3.00	5.00	9.00	—



Y# 22 1/40 RIYAL (1 Buqsha)

Brass Or Bronze **Obv:** Denomination within circle **Rev:** Hand holding torch within circle **Note:** Dated both sides; AH1382, AH1383 and AH1384/3 are dated AH1382 on obverse, actual date on reverse; AH1384 and AH1384/284 dated AH1384 on both sides. There are varieties of date size and design.

Date	Mintage	F	VF	XF	Unc	BU
AH1382	—	—	0.75	1.00	2.25	—
AH1383/282	—	—	0.75	1.00	2.25	—
AH1383	—	—	1.50	2.25	6.00	—
AH1384/284	—	—	0.75	1.00	2.25	—
AH1384/3	—	—	0.75	1.00	2.25	—
AH1384	—	—	4.00	7.50	20.00	—



Y# 27 BUQSHA

Copper-Aluminum **Obv:** Denomination within circle **Rev:** Leafy branch within wreath **Mint:** Cairo

Date	Mintage	F	VF	XF	Unc	BU
AH1382-1963	10,377,000	—	0.20	0.40	1.00	2.00

Y# 23.1 1/20 RIYAL (2 Buqsha)

0.7200 Silver **Obv:** Denomination within circle **Rev:** Three stones on top row of wall within circle **Note:** Thick variety, 1.10-1.60 grams

Date	Mintage	F	VF	XF	Unc	BU
AH1382	—	20.00	35.00	60.00	125	—

Y# 23.2 1/20 RIYAL (2 Buqsha)

0.7200 Silver **Obv:** Denomination within circle **Rev:** Two stones on top row of wall within circle **Note:** Thin variety, 0.60-0.90 grams

Date	Mintage	F	VF	XF	Unc	BU
AH1382	—	15.00	30.00	50.00	100	—



Y# A27 2 BUQSHA

4.9100 g., Copper-Aluminum, 23 mm. **Obv:** Denomination within circle **Rev:** Leafy branch within wreath

Date	Mintage	F	VF	XF	Unc	BU
AH1382-1963	—	—	0.25	0.60	1.25	2.50



Y# 24.1 1/10 RIYAL (4 Buqsha)

0.7200 Silver **Rev:** Three or four stones in top row of wall within circle **Note:** Thick variety, 2.40-3.00 grams

Date	Mintage	F	VF	XF	Unc	BU
AH1382	—	5.00	15.00	25.00	50.00	—



Y# 24.2 1/10 RIYAL (4 Buqsha)

0.7200 Silver **Obv:** Denomination within circle **Rev:** Four stones in top row of wall within circle **Note:** Thin variety, 1.40-1.80 grams. Edge varieties, varying number of stones in wall, exist.

Date	Mintage	F	VF	XF	Unc	BU
AH1382	—	—	2.50	6.00	15.00	—



Y# 28 5 BUQSHA

0.7200 Silver **Obv:** Denomination within circle **Rev:** Leafy branch within wreath, dates below **Mint:** Cairo

Date	Mintage	F	VF	XF	Unc	BU
AH1382-1963	1,600,000	—	1.50	1.75	2.50	4.50



Y# 25.1 2/10 RIYAL (8 Buqsha)

0.7200 Silver **Obv:** Denomination within circle **Rev:** Tree and wall within circle **Note:** Thick variety, 5.80-6.50 grams.

Date	Mintage	F	VF	XF	Unc	BU
AH1382	—	6.00	15.00	25.00	50.00	—

Y# 25.2 2/10 RIYAL (8 Buqsha)

0.7200 Silver **Obv:** Denomination within circle **Rev:** Tree and wall within circle **Note:** Thin variety, 4.90-5.10 grams.

Date	Mintage	F	VF	XF	Unc	BU
AH1382	—	—	75.00	150	250	—



Y# A25.1 1/4 RIYAL (10 Buqsha)

0.7200 Silver **Obv:** Denomination within circle **Rev:** Tree and wall within circle **Note:** Thick variety, 6.00-7.30 grams.

Date	Mintage	F	VF	XF	Unc	BU
AH1382	—	250	500	1,000	1,750	—

Y# A25.2 1/4 RIYAL (10 Buqsha)

0.7200 Silver **Obv:** Denomination within circle **Rev:** Tree and wall within circle **Note:** Thin variety, 4.00-4.60 grams. Overstrikes over earlier 1/4 Riyal coins exist.

Date	Mintage	F	VF	XF	Unc	BU
AH1382	—	250	500	1,000	1,750	—



Y# 29 10 BUQSHA
 5.0000 g., 0.7200 Silver 0.1157 oz. ASW **Obv:** Denomination within circle **Rev:** Leafy branch within wreath
Date **Mintage** **F** **VF** **XF** **Unc** **BU**
 AH1382-1963 1,024,000 — 2.50 3.00 5.00 8.00



Y# 30 20 BUQSHA
 9.8500 g., 0.7200 Silver 0.2280 oz. ASW **Obv:** Denomination within circle **Rev:** Leafy branch within wreath
Date **Mintage** **F** **VF** **XF** **Unc** **BU**
 AH1382-1963 1,016,000 — 4.50 6.00 8.00 12.00



Y# 31 RIYAL
 19.7500 g., 0.7200 Silver 0.4572 oz. ASW **Obv:** Denomination within wreath **Rev:** Leafy branch within wreath
Date **Mintage** **F** **VF** **XF** **Unc** **BU**
 AH1382-1963 4,614,000 — 7.50 9.00 13.50 16.00

DECIMAL COINAGE

100 Fils = 1 Riyal/Rial



Y# 33 FILS
 Aluminum **Obv:** National arms **Rev:** Denomination within circle
Date **Mintage** **F** **VF** **XF** **Unc** **BU**
 AH1394-1974 Est. 1,000,000 — 3.00 5.00 10.00 —
Note: It is doubtful that the entire mintage was released for circulation
 AH1394-1974 Proof 5,024 Value: 1.50
 AH1400-1980 Proof 10,000 Value: 1.50



Y# 43 FILS
 Aluminum **Series:** F.A.O. **Obv:** National arms **Rev:** Denomination within circle
Date **Mintage** **F** **VF** **XF** **Unc** **BU**
 AH1398-1978 7,050 — — 1.25 3.00 —



Y# 34 5 FILS
 2.7500 g., Brass, 21 mm. **Obv:** National arms **Rev:** Denomination within circle
Date **Mintage** **F** **VF** **XF** **Unc** **BU**
 AH1394-1974 10,000,000 — 0.50 1.00 2.50 —
 AH1394-1974 Proof — Value: 2.50
 AH1400-1980 Proof — Value: 2.00



Y# 38 5 FILS
 2.7500 g., Brass, 21 mm. **Series:** F.A.O. **Obv:** National arms **Rev:** Denomination within circle
Date **Mintage** **F** **VF** **XF** **Unc** **BU**
 AH1394-1974 500,000 — — 0.10 0.25 —



Y# 35 10 FILS
 4.2500 g., Brass, 23 mm. **Obv:** National arms **Rev:** Denomination within circle
Date **Mintage** **F** **VF** **XF** **Unc** **BU**
 AH1394-1974 20,000,000 — 0.50 1.00 2.50 —
 AH1394-1974 Proof 5,024 Value: 2.50
 AH1400-1980 Proof 10,000 Value: 2.00



Y# 39 10 FILS
 4.2500 g., Brass, 23 mm. **Series:** F.A.O. **Obv:** National arms **Rev:** Denomination within circle
Date **Mintage** **F** **VF** **XF** **Unc** **BU**
 AH1394-1974 200,000 — — 0.10 0.25 —



Y# 36 25 FILS
 3.0000 g., Copper-Nickel, 20 mm. **Obv:** National arms **Rev:** Denomination within circle
Date **Mintage** **F** **VF** **XF** **Unc** **BU**
 AH1394-1974 15,000,000 — 0.25 0.50 3.00 —
 AH1394-1974 Proof 5,024 Value: 3.00
 AH1399-1979 11,000,000 — 0.25 0.50 2.00 —
 AH1400-1980 Proof 10,000 Value: 2.25



Y# 40 25 FILS
 3.0000 g., Copper-Nickel, 20 mm. **Series:** F.A.O. **Obv:** National arms **Rev:** Denomination within circle
Date **Mintage** **F** **VF** **XF** **Unc** **BU**
 AH1394-1974 40,000 — 0.20 0.40 1.00 —



Y# 37 50 FILS
 5.3000 g., Copper-Nickel, 24 mm. **Obv:** National arms **Rev:** Denomination within circle
Date **Mintage** **F** **VF** **XF** **Unc** **BU**
 AH1394-1974 10,000,000 — 0.35 0.75 2.50 —
 AH1394-1974 Proof 5,024 Value: 3.50
 AH1399-1979 4,000,000 — 0.35 0.75 2.50 —
 AH1400-1980 Proof 10,000 Value: 2.50
 AH1405-1985 — — 0.35 0.75 2.50 —



Y# 41 50 FILS
 5.3000 g., Copper-Nickel, 24 mm. **Series:** F.A.O. **Obv:** National arms **Rev:** Denomination within circle
Date **Mintage** **F** **VF** **XF** **Unc** **BU**
 AH1394-1974 25,000 — 0.25 0.50 1.25 —



KM# 1 RIYAL
 12.0000 g., 0.9250 Silver 0.3569 oz. ASW **Subject:** Qadhi Mohammed Mahmud Azzubairi Memorial **Obv:** National arms **Rev:** Figure on camel right
Date **Mintage** **F** **VF** **XF** **Unc** **BU**
 1969 Proof 3,200 Value: 20.00

KM# 1a RIYAL
 20.4800 g., 0.9000 Gold 0.5926 oz. AGW **Subject:** Qadhi Mohammed Mahmud Azzubairi Memorial **Obv:** National arms **Rev:** Figure on camel right
Date **Mintage** **F** **VF** **XF** **Unc** **BU**
 1969 Proof 100 Value: 575



Y# 42 RIYAL
 8.0000 g., Copper-Nickel, 28 mm. **Obv:** National arms **Rev:** Denomination within circle
Date **Mintage** **F** **VF** **XF** **Unc** **BU**
 AH1396-1976 7,800,000 — 0.50 1.25 2.50 —
 AH1400-1980 Proof — Value: 5.00
 AH1405-1985 — — 0.50 1.25 2.50 —
 AH1414-1993 — — 0.50 1.25 2.50 —



Y# 44 RIYAL
 8.0000 g., Copper-Nickel, 28 mm. **Series:** F.A.O. **Obv:** National arms **Rev:** Denomination within circle
Date **Mintage** **F** **VF** **XF** **Unc** **BU**
 AH1398-1978 7,050 — — 2.00 5.00 —



KM# 2.1 2 RIYALS
 25.0000 g., 0.9250 Silver 0.7435 oz. ASW **Subject:** Apollo II - Cape Kennedy **Obv:** Eagle with shield on breast and flags on legs **Rev:** Space shuttle and launch pad **Note:** Dotted border.
Date **Mintage** **F** **VF** **XF** **Unc** **BU**
 1969 7,583 — — 25.00 —
 1969 Proof 200 Value: 50.00



KM# 2.2 2 RIALS
 25.0000 g., 0.9250 Silver 0.7435 oz. ASW **Obv:** Eagle with shield on breast and flags on legs **Rev:** Space shuttle and launch pad **Note:** Border of dots near rim.

Date	Mintage	F	VF	XF	Unc	BU
1969 Proof; restrike	1,000					Value: 28.50



KM# 3.1 2 RIALS
 25.0000 g., 0.9250 Silver 0.7435 oz. ASW **Subject:** Apollo II - Moon Landing **Obv:** Eagle with shield on breast and flags on legs **Rev:** Moon landing scene **Note:** Dotted border.

Date	Mintage	F	VF	XF	Unc	BU
1969	7,583					25.00
1969 Proof	200					Value: 50.00



KM# 3.2 2 RIALS
 25.0000 g., 0.9250 Silver 0.7435 oz. ASW **Obv:** Eagle with shield on breast and flags on legs **Rev:** Moon landing scene **Note:** Border of dots near rim.

Date	Mintage	F	VF	XF	Unc	BU
1969 Proof; restrike	1,000					Value: 28.50



KM# 4 2 RIALS
 25.0000 g., 0.9250 Silver 0.7435 oz. ASW **Subject:** Qadhi Mohammed Mahmud Azzubairi Memorial **Obv:** National arms **Rev:** Roaring lion's head 3/4 left

Date	Mintage	F	VF	XF	Unc	BU
1969 Proof	4,200					Value: 50.00

KM# 4a 2 RIALS
 42.2900 g., 0.9000 Gold 1.2236 oz. AGW **Subject:** Qadhi Mohammed Mahmud Azzubairi Memorial **Obv:** National arms **Rev:** Roaring lion's head 3/4 left

Date	Mintage	F	VF	XF	Unc	BU
1969 Proof	100					Value: 1,200



KM# 14 2-1/2 RIALS
 9.0000 g., 0.9250 Silver 0.2676 oz. ASW **Subject:** Oil Exploration **Obv:** National arms **Rev:** Oil derricks in field

Date	Mintage	F	VF	XF	Unc	BU
AH1395-1975	Est. 205,000					15.00
AH1395-1975 Proof	Est. 5,000					Value: 35.00



KM# 6 5 RIALS/RIALS
 4.9000 g., 0.9000 Gold 0.1418 oz. AGW **Subject:** Qadhi Mohammed Mahmud Azzubairi Memorial **Obv:** Monument **Rev:** Denomination within circle

Date	Mintage	F	VF	XF	Unc	BU
1969 Proof						Value: 150



KM# 15 5 RIALS/RIALS
 18.0000 g., 0.9250 Silver 0.5353 oz. ASW **Subject:** Mona Lisa **Rev:** Mona Lisa within center box, chain with ornaments surrounds

Date	Mintage	F	VF	XF	Unc	BU
AH1395-1975	235,000					20.00
AH1395-1975 Proof	5,000					Value: 50.00



KM# 7 10 RIALS/RIALS
 9.8000 g., 0.9000 Gold 0.2836 oz. AGW **Subject:** Qadhi Mohammed Mahmud Azzubairi Memorial **Obv:** National arms **Rev:** Three gazelles leaping right

Date	Mintage	F	VF	XF	Unc	BU
1969 Proof						Value: 300



KM# 23 10 RIALS/RIALS
 12.0800 g., 0.9250 Silver 0.3592 oz. ASW **Obv:** Camel with rider right **Rev:** National arms **Note:** Mule.

Date	Mintage	F	VF	XF	Unc	BU
1969 Proof						Value: 40.00

KM# 16 10 RIALS/RIALS
 36.0000 g., 0.9250 Silver 1.0706 oz. ASW **Series:** Montreal Olympics **Obv:** National arms **Rev:** Olympic events surround central flame

Date	Mintage	F	VF	XF	Unc	BU
AH1395-1975	8,000					90.00
AH1395-1975 Proof	4,000					Value: 140

KM# 28 10 RIALS/RIALS
 35.9000 g., 0.9250 Silver 1.0676 oz. ASW, 45.6 mm. **Subject:** Montreal Olympics **Obv:** National arms **Rev:** Olympic events surround central flame **Edge:** Plain **Mint:** Numismatica Italiana

Date	Mintage	F	VF	XF	Unc	BU
AH1395-1975 Proof	100					Value: 400

KM# 17 15 RIALS
 54.0000 g., 0.9250 Silver 1.6059 oz. ASW **Subject:** Jerusalem **Rev:** Domed buildings

Date	Mintage	F	VF	XF	Unc	BU
AH1395-1975	70,000					40.00
AH1395-1975 Proof	5,000					Value: 100



KM# 8 20 RIALS/RIALS
 19.6000 g., 0.9000 Gold 0.5671 oz. AGW **Subject:** Apollo II - Moon Landing **Obv:** Eagle with shield on breast and flags on legs **Rev:** Capsule above astronauts on moon's surface

Date	Mintage	F	VF	XF	Unc	BU
1969 Proof						Value: 575



KM# 9 20 RIALS/RIALS
 19.6000 g., 0.9000 Gold 0.5671 oz. AGW **Subject:** Qadhi Mohammed Mahmud Azzubairi Memorial **Obv:** National arms **Rev:** Camel with rider right

Date	Mintage	F	VF	XF	Unc	BU
1969 Proof						Value: 575



KM# 18 20 RIALS/RIALS
 0.9000 Gold **Subject:** Albakiriah Mosque **Rev:** Mosque within oval

Date	Mintage	F	VF	XF	Unc	BU
AH1395-1975						265 325
AH1395-1975 Proof	3,500					Value: 325



KM# 19 25 RIALS/RIALS
 0.9000 Gold **Subject:** Oil Exploration **Obv:** National arms within rounded square **Rev:** Oil derricks in field, rounded square surrounds

Date	Mintage	F	VF	XF	Unc	BU
AH1395-1975						160 180
AH1395-1975 Proof	3,500					Value: 200



Y# 46 25 RIALS/RIALS
 28.2800 g., 0.9250 Silver 0.8410 oz. ASW **Series:** International Year of the Disabled Person **Obv:** National arms **Rev:** Head right

Date	Mintage	F	VF	XF	Unc	BU
AH1401-1981	10,000					32.50
AH1401-1981 Proof	Est. 10,000					Value: 50.00

Y# 47 25 RIALS/RIALS
 28.2800 g., 0.9250 Silver 0.8410 oz. ASW **Subject:** 20th Anniversary of the Revolution

Date	Mintage	F	VF	XF	Unc	BU
AH1402-1982 Proof	2,000					Value: 55.00



Y# 45 25 RIYALS/RIALS
 28.2500 g., 0.9250 Silver 0.8401 oz. ASW **Series:** International Year of the Child **Obv:** National arms within wreath of leaves **Rev:** Children dancing, logos flank
Date **Mintage** **F** **VF** **XF** **Unc** **BU**
 AH1403-1983 Proof 6,604 Value: 18.50



Y# 49 25 RIYALS/RIALS
 28.2500 g., 0.9250 Silver 0.8401 oz. ASW **Series:** Decade for Women **Obv:** National arms within wreath of leaves **Rev:** Three half-figures of women looking left, ankhs on dove cutout at left
Date **Mintage** **F** **VF** **XF** **Unc** **BU**
 AH1405-1985 Proof 1,000 Value: 42.50



KM# 10 30 RIYALS
 29.4000 g., 0.9000 Gold 0.8507 oz. AGW **Subject:** Qadhi Mohammed Mahmud Azzubairi Memorial **Obv:** National arms **Rev:** Head 3/4 right

Date **Mintage** **F** **VF** **XF** **Unc** **BU**
 1969 Proof — Value: 835

KM# 11 50 RIYALS/RIALS
 49.9700 g., Silver **Subject:** Qadhi Mohammed Mahmud Azzubairi Memorial **Obv:** National arms **Rev:** Lion

Date **Mintage** **F** **VF** **XF** **Unc** **BU**
 1969 Proof; restrike — Value: 50.00

KM# 11a 50 RIYALS/RIALS
 49.0000 g., 0.9000 Gold 1.4178 oz. AGW **Subject:** Qadhi Mohammed Mahmud Azzubairi Memorial **Obv:** National arms above dates and denomination

Date **Mintage** **F** **VF** **XF** **Unc** **BU**
 1969 Proof — Value: 1,375



KM# 20 50 RIYALS/RIALS
 9.1000 g., 0.9000 Gold 0.2633 oz. AGW **Subject:** Mona Lisa **Rev:** Mona Lisa within box, chain with ornaments surrounds

Date **Mintage** **F** **VF** **XF** **Unc** **BU**
 AH1395-1975 — — — — 250 275
 AH1395-1975 Proof 3,500 Value: 350

KM# 21 75 RIYALS
 13.6500 g., 0.9000 Gold 0.3950 oz. AGW **Series:** Montreal Olympics **Obv:** Arms **Rev:** XXI Olympiad

Date **Mintage** **F** **VF** **XF** **Unc** **BU**
 AH1395-1975 — — — — 300 400
 AH1395-1975 Proof 3,500 Value: 425



KM# 22 100 RIALS
 18.2000 g., 0.9000 Gold 0.5266 oz. AGW **Obv:** National arms **Rev:** Domed buildings

Date **Mintage** **F** **VF** **XF** **Unc** **BU**
 AH1395-1975 — — — — 400 525
 AH1395-1975 Proof 3,500 Value: 550

KM# 24 500 RIYALS/RIALS
 15.9800 g., 0.9170 Gold 0.4711 oz. AGW **Series:** International Year of the Disabled Person **Obv:** National arms **Rev:** Head of Bolivar facing, tiny logos flank below

Date **Mintage** **F** **VF** **XF** **Unc** **BU**
 AH1401-1981 — — — — 400 475
 AH1401-1981 Proof — Value: 500



Y# 48 500 RIYALS/RIALS
 15.9000 g., 0.9170 Gold 0.4687 oz. AGW **Subject:** 20th Anniversary of the Revolution **Rev:** Ship within small center circle, figures above, oil derrick at left, grain sprig at right, circle surrounds all

Date **Mintage** **F** **VF** **XF** **Unc** **BU**
 AH1402-1982 Proof 1,000 Value: 475

ESSAIS

KM# **Date** **Mintage** **Identification** **Mkt Val**
 E1 AH1385 500 Rial. 0.7200 Silver. 27.50

PIEFORTS

KM# **Date** **Mintage** **Identification** **Mkt Val**
 P1 1981 1,150 25 Riyals/Rials. Silver. I.Y.D.P.; Y#46 115
 P2 1981 — 500 Riyals/Rials. Gold. I.Y.P.D.; KM#24 1,000
 P3 1983 — 25 Riyals/Rials. 0.9250 Silver. 57,000 g. Arms, legend, date. Children. I.Y.C.; Y#45 175

TRIAL STRIKES

KM# **Date** **Mintage** **Identification** **Mkt Val**



TS1 1975 — 100 Rials. Goldline. Uniface; national arms divide dates, denomination below.

MINT SETS

KM# **Date** **Mintage** **Identification** **Issue Price** **Mkt Val**
 MS1 1975 (4) — KM#14-17 50.00 175
 MS2 1975 (5) — KM#18-22 360 1,375

PROOF SETS

KM# **Date** **Mintage** **Identification** **Issue Price** **Mkt Val**
 PS1 1969 (7) 2,000 KM#1, 4, 6, 7, 9-11 375 1,350
 PS2 1969 (4) 1,500 KM#1-4 — 125
 PS4 1969 (3) — KM#2, 3, 6 78.00 175
 PS5 1974 (5) 5,024 Y#33-37 15.00 12.50
 PS6 1975 (5) 3,500 KM#18-22 485 1,650
 PS7 1975 (4) 5,000 KM#14-17 75.00 335
 PS8 1980 (6) 10,000 Y#33-37, 42 31.00 16.00



The Republic of Yemen, formerly Yemen Arab Republic and Peoples Democratic Republic of Yemen, is located on the southern coast of the Arabian Peninsula. It has an area of 205,020 sq. mi. (531,000 sq. km.) and a population of 12 million. Capital: Sana'a. The port of Aden is the main commercial center and the area's most valuable natural resource. Recent oil and gas finds and a developing petroleum industry have improved their economic prospects. Agriculture and local handicrafts are the main industries. Cotton, fish, coffee, rock salt and hides are exported. On May 22, 1990, the Yemen Arab Republic (North Yemen) and Peoples Democratic Republic of Yemen (South Yemen) merged into a unified Republic of Yemen. Disagreements between the two former governments simmered until civil war erupted in 1994, with the northern forces of the old Yemen Arab Republic eventually prevailing.

TITLE

دار الخلافة

Dar al-Khilaifa(t)

REPUBLIC MILLED COINAGE



KM# 25 RIYAL
 2.6500 g., Stainless Steel, 19.95 mm. **Obv:** Denomination within circle **Rev:** National arms **Edge:** Multi-sided
Date **Mintage** **F** **VF** **XF** **Unc** **BU**
 AH1414-1993 — — — — 1.25 1.75



KM# 26 5 RIYALS
 4.6500 g., Stainless Steel, 22.85 mm. **Obv:** Denomination within circle **Rev:** Building
Date **Mintage** **F** **VF** **XF** **Unc** **BU**
 AH1414-1993 — — — — 1.75 2.25
 AH1420-2000 — — — — 1.75 2.25



KM# 27 10 RIYALS
 6.0500 g., Stainless Steel, 26 mm. **Obv:** Denomination within circle **Rev:** Bridge at Shahrarah
Date **Mintage** **F** **VF** **XF** **Unc** **BU**
 AH1416-1995 — — — — 2.75 3.50



The southeast region of present day Yemen was predominately controlled by the British since their occupation of Aden in 1839. Independence was declared November 30, 1967 after the collapse of the Federation of South Arabia and the withdrawal of the British.

TITLES
Al-Jumhuriya(t) al-Yamaniya(t)
ad-Dimiqratiya(t) ash-Sha'biya(t)

MONETARY SYSTEM

فلسا فليس فلويس

Falus, Fulus Fals, Fils Falsan, Filsan

1000 Fils = 1 Dinar

**PEOPLES DEMOCRATIC REPUBLIC
DECIMAL COINAGE**



KM# 3 2-1/2 FILS
0.6500 g., Aluminum, 17 mm. **Obv:** Denomination and dates
Rev: Leafy plant

Date	Mintage	F	VF	XF	Unc	BU
AH1393-1973	20,000,000	—	0.25	0.65	1.50	2.50



KM# 2 5 FILS
1.3500 g., Bronze, 23.1 mm. **Obv:** 8-sided star design **Rev:** Crossed daggers

Date	Mintage	F	VF	XF	Unc	BU
1971	2,000,000	—	0.30	0.60	1.00	1.50



KM# 4 5 FILS
1.3500 g., Aluminum, 23.1 mm. **Obv:** Denomination and dates
Rev: Spiny lobster

Date	Mintage	F	VF	XF	Unc	BU
AH1393-1973	20,000,000	—	0.15	0.30	1.00	1.50
AH1404-1984	—	—	0.15	0.30	1.00	1.50



KM# 9 10 FILS
2.2000 g., Aluminum, 25.6 mm. **Obv:** Monument **Rev:** Denomination within circle

Date	Mintage	F	VF	XF	Unc	BU
1981	—	—	0.35	0.75	2.00	3.00



KM# 5 25 FILS
4.5500 g., Copper-Nickel, 20 mm. **Obv:** 8-sided star design **Rev:** Dhow

Date	Mintage	F	VF	XF	Unc	BU
1976	2,000,000	—	0.25	0.50	1.25	2.25
1977	1,000,000	—	0.25	0.50	1.50	2.50
1979	—	—	0.25	0.50	1.50	2.50
1982	—	—	0.25	0.50	1.50	2.50
1984	—	—	0.25	0.50	1.75	2.75



KM# 6 50 FILS
9.1000 g., Copper-Nickel, 27.8 mm. **Obv:** 8-sided star design
Rev: Dhow

Date	Mintage	F	VF	XF	Unc	BU
1976	2,000,000	—	0.35	0.75	2.50	3.50
1977	2,000,000	—	0.35	0.75	2.50	3.50
1979	—	—	0.35	0.75	2.50	3.50
1984	—	—	0.35	0.75	2.50	3.50



KM# 10 100 FILS
10.0000 g., Copper-Nickel, 23.1 mm. **Obv:** Monument **Rev:** Denomination within circle

Date	Mintage	F	VF	XF	Unc	BU
1981	—	—	0.50	1.00	3.00	4.50



KM# 7 250 FILS
11.2000 g., Copper-Nickel, 31 mm. **Subject:** 10th Anniversary of Independence **Obv:** Monument **Rev:** Ship at sea with date below

Date	Mintage	F	VF	XF	Unc	BU
1977	30,000	2.50	5.00	10.00	25.00	—



KM# 11 250 FILS
11.2000 g., Copper-Nickel, 31 mm. **Obv:** Monument **Rev:** Denomination within circle

Date	Mintage	F	VF	XF	Unc	BU
1981	—	—	1.50	3.00	5.50	7.00

KM# 12 2 DINARS
28.2800 g., 0.9250 Silver 0.8410 oz. ASW **Subject:** International Year of Disabled Persons - Abdulla Baradoni **Obv:** Head right **Rev:** Triangular design within wreath divides date

Date	Mintage	F	VF	XF	Unc	BU
1981	10,000	—	—	—	47.50	50.00
1981 Proof	10,000	Value: 52.50	—	—	—	—

KM# 8 5 DINARS

12.5000 g., 0.9250 Silver 0.3717 oz. ASW **Subject:** 10th Anniversary of Independence **Obv:** Monument **Rev:** Ship at sea with date below

Date	Mintage	F	VF	XF	Unc	BU
1977 Proof	6,000	Value: 60.00	—	—	—	—



KM# 13 50 DINARS
15.9800 g., 0.9170 Gold 0.4711 oz. AGW **Series:** International Year of Disabled Persons **Obv:** National arms **Rev:** Triangular design within wreath divides date

Date	Mintage	F	VF	XF	Unc	BU
1981	2,100	—	—	—	500	550
1981 Proof	1,100	Value: 750	—	—	—	—

PIEFORTS

KM#	Date	Mintage	Identification	Mkt Val
P1	1981	1,050	2 Dinars. Silver. KM#12.	200
P2	1981	500	50 Dinars. Gold. KM#13.	1,500



The Federal Republic of Yugoslavia, formerly the Socialist Federal Republic of Yugoslavia, a Balkan country located on the east shore of the Adriatic Sea, has an area of 39,450 sq. mi. (102,173 sq. km.) and a population of 10.5 million. Capital: Belgrade. The chief industries are agriculture, mining, manufacturing and tourism. Machinery, nonferrous metals, meat and fabrics are exported.

Yugoslavia was proclaimed on Dec. 1, 1918, after the union of the Kingdom of Serbia, Montenegro and the South Slav territories of Austria-Hungary; and changed its official name from the Kingdom of the Serbs, Croats and Slovenes to the Kingdom of Yugoslavia on Oct. 3, 1929. The republic was composed of six autonomous republics - Serbia, Croatia, Slovenia, Bosnia-Herzegovina, Macedonia and Montenegro - and two autonomous provinces within Serbia: Kosovo-Melohija and Vojvodina. The government of Yugoslavia attempted to remain neutral in World War II but, yielding to German pressure, aligned itself with the Axis powers in March of 1941; a few days later it was overthrown by revolutionary forces and its neutrality reasserted. The Nazis occupied the country on April 6, and throughout the remaining war years were resisted by a number of guerrilla armies, notably that of Marshal Josip Broz Tito. After the defeat of the Axis powers, a leftist coalition headed by Tito abolished the monarchy and, on Jan. 31, 1946, established a "People's Republic". The collapse of the Federal Republic during 1991-1992 has resulted in the autonomous republics of Croatia, Slovenia, Bosnia-Herzegovina and Macedonia declaring their respective independence. Bosnia-Herzegovina is under military contest with the Serbian, Croat and Muslim populace opposing each other. Besides the remainder of the older Serbian sectors, a Serbian enclave in Knin located in southern Croatia has emerged called REPUBLIKE SRPSKEKRAJINE or Serbian Republic - Krajina whose capital is Knin and has also declared its independence in 1992 when the former Republics of Serbia and Montenegro became the Federal Republic of Yugoslavia.

The name Yugoslavia appears on the coinage in letters of the Cyrillic alphabet alone until formation of the Federated Peoples Republic of Yugoslavia in 1953, after which both the Cyrillic and Latin alphabets are employed. From 1965, the coin denomination appears in the 4 different languages of the federated republics in letters of both the Cyrillic and Latin alphabets.

DENOMINATIONS

Para ПАРА
Dinar, ДИНАР, Dinara ДИНАРА
Dinari ДИНАРИ, Dinarjev

RULERS

Petar I, 1918-1921
Alexander I, 1921-1934
Petar II, 1934-1945

MINT MARKS

- (a) - Paris, privy marks only
- (b) - Brussels
- (k) - КОБНИЦА...А.Д. = Kovnica, A.D. (Akcionarno Društvo) Belgrade
- (l) - London
- (p) - Poissy (thunderbolt)
- (v) - Vienna

MONETARY SYSTEM

100 Para = 1 Dinar

KINGDOM OF THE SERBS, CROATS AND SLOVENES

STANDARD COINAGE



KM# 1 5 PARA

Zinc, 18.8 mm. **Ruler:** Petar I **Obv:** Crowned and mantled arms on shield **Rev:** Denomination above date **Edge:** Plain

Date	Mintage	F	VF	XF	Unc	BU
1920(v)	3,825,514	3.00	7.50	15.00	42.00	—



KM# 2 10 PARA

Zinc, 20.85 mm. **Ruler:** Petar I **Obv:** Crowned and mantled arms on shield **Rev:** Denomination above date **Edge:** Plain

Date	Mintage	F	VF	XF	Unc	BU
1920(v)	58,946,122	1.50	3.50	9.00	24.00	—



KM# 3 25 PARA

Nickel-Bronze, 24 mm. **Ruler:** Petar I **Obv:** Crowned and mantled arms on shield **Rev:** Denomination above date **Edge:** Plain

Date	Mintage	F	VF	XF	Unc	BU
1920(v)	48,173,138	1.50	3.50	9.50	25.00	—



KM# 4 50 PARA

Nickel-Bronze, 18 mm. **Ruler:** Alexander I **Obv:** Head left **Rev:** Denomination and date within crowned wreath **Edge:** Milled

Note: Mint mark: lightning bolt.

Date	Mintage	F	VF	XF	Unc	BU
1925(b)	24,500,000	0.50	1.00	2.00	7.00	—
1925(p)	25,000,000	0.50	1.50	3.00	8.00	—



KM# 5 DINAR

4.9200 g., Nickel-Bronze, 23 mm. **Ruler:** Alexander I **Obv:** Head left **Rev:** Denomination and date within crowned wreath **Edge:** Milled **Note:** Mint mark: lightning bolt.

Date	Mintage	F	VF	XF	Unc	BU
1925(b)	37,000,000	0.50	1.00	2.50	7.50	—
1925(p)	37,500,410	0.75	1.50	3.00	8.00	—



KM# 6 2 DINARA

Nickel-Bronze, 27 mm. **Ruler:** Alexander I **Obv:** Head left **Rev:** Denomination and date within crowned wreath **Edge:** Milled

Note: Mint mark: lightning bolt.

Date	Mintage	F	VF	XF	Unc	BU
1925(b)	29,500,000	1.00	2.00	5.00	13.00	—
1925(p)	25,004,177	1.00	2.50	5.50	15.00	—



KM# 7 20 DINARA

6.4516 g., 0.9000 Gold 0.1867 oz. AGW, 21 mm. **Ruler:** Alexander I **Obv:** Head left **Rev:** Denomination and date within crowned wreath **Edge:** Milled

Date	Mintage	F	VF	XF	Unc	BU
1925	1,000,000	135	BV	200	250	275
1925 Proof	—	—	—	—	—	—

KINGDOM OF YUGOSLAVIA

STANDARD COINAGE



KM# 17 25 PARA

Bronze, 20 mm. **Ruler:** Petar II **Obv:** Center hole within crowned wreath **Rev:** Center hole divides denomination **Edge:** Plain **Note:** 4 mm hole in center of coin.

Date	Mintage	F	VF	XF	Unc	BU
1938	40,000,000	1.25	2.50	5.50	14.00	—
1938 Proof	—	—	—	—	—	—



KM# 18 50 PARA

Aluminum-Bronze, 18 mm. **Ruler:** Petar II **Obv:** Crown **Rev:** Denomination above date **Edge:** Plain

Date	Mintage	F	VF	XF	Unc	BU
1938	100,000,000	0.50	1.00	2.50	7.50	—



KM# 19 DINAR

Aluminum-Bronze, 21 mm. **Ruler:** Petar II **Obv:** Crown **Rev:** Denomination above date **Edge:** Plain

Date	Mintage	F	VF	XF	Unc	BU
1938	100,000,000	0.50	0.75	2.00	6.00	—
1938 Proof	—	—	—	—	—	—



KM# 20 2 DINARA

5.1000 g., Aluminum-Bronze, 24.5 mm. **Ruler:** Petar II **Obv:** Crown **Rev:** Denomination above date, large numeral **Edge:** Plain

Date	Mintage	F	VF	XF	Unc	BU
1938	74,250,000	0.50	1.00	3.50	9.00	—
1938 Proof	—	—	—	—	—	—



KM# 21 2 DINARA

Aluminum-Bronze, 24.5 mm. **Ruler:** Petar II **Obv:** 12 mm crown **Rev:** Denomination above date, large numeral **Edge:** Plain

Date	Mintage	F	VF	XF	Unc	BU
1938	750,000	6.00	10.00	19.00	38.00	—
1938 Proof	—	—	—	—	—	—



KM# 10 10 DINARA

7.0000 g., 0.5000 Silver 0.1125 oz. ASW **Ruler:** Alexander I **Obv:** Head left **Rev:** Crowned double eagle with shield on breast **Edge:** Milled

Date	Mintage	F	VF	XF	Unc	BU
1931(l)	19,000,000	2.00	4.00	8.00	18.00	—
1931(l) Proof	—	—	—	—	—	—
1931(a)	4,000,000	3.50	7.00	15.00	32.00	—
1931(a) Proof	—	—	—	—	—	—



KM# 22 10 DINARA

Nickel, 23 mm. **Ruler:** Petar II **Obv:** Head right **Rev:** Denomination and date within crowned wreath **Edge:** Milled

Date	Mintage	F	VF	XF	Unc	BU
1938	25,000,000	0.50	1.00	2.00	4.50	—



KM# 11 20 DINARA

14.0000 g., 0.5000 Silver 0.2250 oz. ASW, 31 mm. **Ruler:** Alexander I **Obv:** Head left **Rev:** Crowned double eagle with shield on breast **Edge:** Milled

Date	Mintage	F	VF	XF	Unc	BU
1931(k)	12,500,000	BV	6.00	12.50	33.00	—
1931(k) Proof	—	—	—	—	—	—



KM# 23 20 DINARA

9.0000 g., 0.7500 Silver 0.2170 oz. ASW **Ruler:** Petar II **Obv:** Head left **Rev:** Crowned double eagle with shield on breast, BOG CUVJA JUGOSLAVIJU ***

Date	Mintage	F	VF	XF	Unc	BU
1938	15,000,000	BV	3.50	6.00	12.50	—



KM# 16 50 DINARA
 23.3300 g., 0.7500 Silver 0.5625 oz. ASW, 36 mm. **Ruler:** Alexander I **Obv:** Head left **Rev:** Crowned double eagle with shield on breast with shield on breast, BOG CUVJA JUGOSLAVIJU

Date	Mintage	F	VF	XF	Unc	BU
1932(k)	5,500,000	10.00	22.00	45.00	180	—
1932(l)	5,500,000	10.00	25.00	50.00	200	—
1932(l) Proof	—	Value: 2,200	—	—	—	—



KM# 24 50 DINARA
 15.0000 g., 0.7500 Silver 0.3617 oz. ASW, 31 mm. **Ruler:** Petar II **Obv:** Head right **Rev:** Crowned double eagle with shield on breast

Date	Mintage	F	VF	XF	Unc	BU
1938	10,000,000	BV	6.00	9.00	18.00	—

TRADE COINAGE

Trade-coinage countermarks were applied by the Yugoslav Control Office for Noble Metals to confirm gold purity. The initial countermark displayed a sword, but part way through the first production year, this was retired and the second countermark, showing an ear of corn, was used.



KM# 12.1 DUKAT
 3.4900 g., 0.9860 Gold 0.1106 oz. AGW **Ruler:** Alexander I **Countermark:** Birds **Obv:** Head left, small legend with КОВНИА, А.Д. below head **Rev:** Crowned double eagle with shield on breast **Edge:** Milled

Date	Mintage	F	VF	XF	Unc	BU
1931(k)	Est. 50,000	—	BV	150	200	—
1932(k) Rare	Inc. below	—	—	—	—	—

Note: The 1932(k) examples with sword countermark are believed to be mint sports



KM# 12.2 DUKAT
 3.4900 g., 0.9860 Gold 0.1106 oz. AGW **Ruler:** Alexander I **Countermark:** Ear of corn **Obv:** Head left **Rev:** Crowned double eagle with shield on breast **Note:** Forgeries bearing no countermark exist for 1932 and possibly other dates. Small legend on both sides

Date	Mintage	F	VF	XF	Unc	BU
1931(k)	Est. 150,000	—	BV	140	185	—
1932(k)	Est. 70,000	—	BV	145	195	—
1933(k)	Est. 40,000	—	135	185	300	—
1934(k)	Est. 2,000	—	500	850	1,250	—

KM# 12.3 DUKAT
 3.4900 g., 0.9860 Gold 0.1106 oz. AGW **Ruler:** Alexander I **Countermark:** Sword **Obv:** Head left **Rev:** Crowned double eagle with shield on breast **Note:** Mule

Date	Mintage	F	VF	XF	Unc	BU
1931(k)	—	—	—	3,000	5,000	—



KM# 13.1 DUKAT
 3.4900 g., 0.9860 Gold 0.1106 oz. AGW **Ruler:** Alexander I **Obv:** Head left **Rev:** Crowned double eagle with shield on breast **Note:** Large legend on both sides.

Date	Mintage	F	VF	XF	Unc	BU
1931(k)	2,869	—	—	3,500	5,500	—

KM# 13.2 DUKAT
 3.4900 g., 0.9860 Gold 0.1106 oz. AGW **Ruler:** Alexander I **Countermark:** Sword **Obv:** Head left **Rev:** Crowned double eagle with shield on breast **Note:** Large-letter varieties bear the Kovnica, A.D. mint mark but were actually struck in Vienna.

Date	Mintage	F	VF	XF	Unc	BU
1931(k)	Inc. above	—	—	4,000	6,500	—



KM# 14.1 4 DUKATA
 13.9600 g., 0.9860 Gold 0.4425 oz. AGW **Ruler:** Alexander I **Countermark:** Sword **Obv:** Jugate busts of royal couple left **Rev:** Crowned double eagle with shield on breast **Edge:** Milled **Note:** Small legend on both sides. The 1932(k) examples with birds countermark are believed to be mint sports.

Date	Mintage	F	VF	XF	Unc	BU
1931(k)	Est. 10,000	—	475	750	950	—
1932(k) Rare	Inc. below	—	—	—	—	—

KM# 14.2 4 DUKATA
 13.9600 g., 0.9860 Gold 0.4425 oz. AGW **Ruler:** Alexander I **Countermark:** Ear of corn **Obv:** Conjoined busts of royal couple left **Rev:** Crowned double eagle with shield on breast

Date	Mintage	F	VF	XF	Unc	BU
1931(k)	Est. 15,000	—	475	750	950	—
1932(k)	Est. 10,000	—	475	725	1,000	—
1933(k)	Est. 2,000	—	1,000	1,600	2,500	—

KM# 14.3 4 DUKATA
 13.9600 g., 0.9860 Gold 0.4425 oz. AGW **Ruler:** Alexander I **Obv:** Jugate busts of royal couple left **Rev:** Crowned double eagle with shield on breast **Note:** Without countermark on either side. Only one genuine piece has been reported.

Date	Mintage	F	VF	XF	Unc	BU
1931(k) Rare	—	—	—	—	—	—

KM# A15.1 4 DUKATA
 13.9600 g., 0.9860 Gold 0.4425 oz. AGW **Ruler:** Alexander I **Obv:** Conjoined busts of royal couple left **Rev:** Crowned double eagle with shield on breast **Note:** Large legend on both sides. Sword Countermark.

Date	Mintage	F	VF	XF	Unc	BU
1931(k) Rare	51	—	—	—	—	—

KM# A15.2 4 DUKATA
 13.9600 g., 0.9860 Gold 0.4425 oz. AGW **Ruler:** Alexander I **Countermark:** Sword **Obv:** Conjoined busts of royal couple left, large legend **Rev:** Crowned double eagle with shield on breast, large legend **Note:** Large-letter varieties bear the Kovnica, A.D. mint mark but were actually struck in Vienna.

Date	Mintage	F	VF	XF	Unc	BU
1931(k)	Inc. above	—	—	—	—	—

POST WAR COINAGE



KM# 25 50 PARA
 Zinc, 18 mm. **Obv:** State emblem, nine stars below **Rev:** Denomination surrounded by stars **Edge:** Milled

Date	Mintage	F	VF	XF	Unc	BU
1945	40,000,000	0.50	1.00	3.00	9.00	—



KM# 26 DINAR
 Zinc, 20 mm. **Obv:** State emblem, nine stars below **Rev:** Stars surround denomination **Edge:** Milled

Date	Mintage	F	VF	XF	Unc	BU
1945	90,000,000	0.50	1.00	2.50	7.00	—



KM# 27 2 DINARA
 Zinc, 22 mm. **Obv:** State emblem, nine stars below **Rev:** Stars surround denomination **Edge:** Milled

Date	Mintage	F	VF	XF	Unc	BU
1945	70,000,000	0.50	1.25	3.00	9.00	—



KM# 28 5 DINARA
 Zinc, 26.5 mm. **Obv:** State emblem, nine stars below **Rev:** Stars surround denomination **Edge:** Milled

Date	Mintage	F	VF	XF	Unc	BU
1945	50,000,000	1.00	2.00	4.00	12.00	—

FEDERAL PEOPLE'S REPUBLIC

STANDARD COINAGE



KM# 29 50 PARA
 Aluminum, 17.4 mm. **Obv:** State emblem **Rev:** Denomination divides date, seven stars above **Edge:** Plain

Date	Mintage	F	VF	XF	Unc	BU
1953	—	—	—	0.10	0.50	—



KM# 30 DINAR
 Aluminum, 19.8 mm. **Obv:** State emblem **Rev:** Denomination divides date, seven stars above **Edge:** Plain

Date	Mintage	F	VF	XF	Unc	BU
1953	—	—	0.10	0.15	0.50	—



KM# 31 2 DINARA
 Aluminum, 22.2 mm. **Obv:** State emblem **Rev:** Denomination divides date, seven stars above **Edge:** Plain

Date	Mintage	F	VF	XF	Unc	BU
1953	—	—	0.10	0.25	0.75	—



KM# 32 5 DINARA

Aluminum, 24.6 mm. **Obv:** State emblem **Rev:** Denomination divides date, seven stars above **Edge:** Plain

Date	Mintage	F	VF	XF	Unc	BU
1953	—	0.10	0.25	0.50	1.00	—



KM# 33 10 DINARA

Aluminum-Bronze, 21 mm. **Obv:** State emblem **Rev:** Hand holding grain stalks below head left **Edge:** Milled

Date	Mintage	F	VF	XF	Unc	BU
1955	—	0.15	0.30	0.75	1.50	—



KM# 34 20 DINARA

Aluminum-Bronze, 25.5 mm. **Obv:** State emblem **Rev:** Head at left looking right, cogwheel lower right **Edge:** Milled

Date	Mintage	F	VF	XF	Unc	BU
1955	—	0.25	0.50	1.00	2.00	—



KM# 35 50 DINARA

Aluminum-Bronze, 25.5 mm. **Obv:** State emblem **Rev:** Two jugate heads right, cogwheel below **Edge:** Milled

Date	Mintage	F	VF	XF	Unc	BU
1955	—	0.25	0.75	2.00	4.50	—

SOCIALIST FEDERAL REPUBLIC

STANDARD COINAGE



KM# 42 5 PARA

1.5900 g., Copper-Zinc, 16 mm. **Obv:** State emblem **Rev:** Denomination above date within wreath, six stars above **Edge:** Milled

Date	Mintage	F	VF	XF	Unc	BU
1965	23,839,900	—	0.10	0.20	0.40	—



KM# 43 5 PARA

1.5500 g., Copper-Zinc, 16 mm. **Obv:** State emblem **Rev:** Denomination divides date **Edge:** Milled

Date	Mintage	F	VF	XF	Unc	BU
1965	16,200,000	—	—	0.10	0.20	—
1973	36,384,000	—	—	0.10	0.15	—
1974	3,628,000	—	—	0.10	0.25	—
1975	20,272,000	—	—	0.10	0.15	—
1976	30,490,000	—	—	0.10	0.15	—
1977	10,270,000	—	—	0.10	0.15	—
1978	12,000,000	—	—	0.10	0.15	—
1979	20,414,000	—	—	0.10	0.15	—

Date	Mintage	F	VF	XF	Unc	BU
1980	22,412,000	—	—	0.10	0.15	—
1981	630,000	—	0.10	0.25	0.50	—



KM# 44 10 PARA

2.9700 g., Copper-Zinc, 21 mm. **Obv:** State emblem **Rev:** Denomination divides date **Edge:** Milled

Date	Mintage	F	VF	XF	Unc	BU
1965	15,400,000	—	—	0.10	0.20	—
1973	15,647,000	—	—	0.10	0.20	—
1974	60,139,000	—	—	0.10	0.20	—
1975	36,139,000	—	—	0.10	0.15	—
1976	36,111,000	—	—	0.10	0.15	—
1977	40,451,000	—	—	0.10	0.15	—
1978	50,129,000	—	—	0.10	0.15	—

Note: Two varieties of "7" exist

1979	89,738,000	—	—	0.10	0.15	—
1980	90,111,000	—	—	0.10	0.15	—
1981	14,090,000	—	—	0.10	0.15	—



KM# 139 10 PARA

3.1300 g., Copper-Zinc, 18.01 mm. **Obv:** State emblem **Rev:** Denomination **Edge:** Plain

Date	Mintage	F	VF	XF	Unc	BU
1990	174,028,000	—	—	0.10	0.15	—
1991	60,828,000	—	—	0.15	0.35	—



KM# 45 20 PARA

Copper-Zinc, 23.2 mm. **Obv:** State emblem **Rev:** Denomination divides date **Edge:** Milled **Note:** Thickness varies: 1.3-1.5 mm.

Date	Mintage	F	VF	XF	Unc	BU
1965	—	—	—	0.10	0.30	—
1973	30,448,000	—	—	0.10	0.30	—
1974	31,364,000	—	—	0.10	0.30	—
1975	44,683,000	—	—	0.10	0.30	—
1976	33,312,000	—	—	0.10	0.30	—
1977	40,782,000	—	—	0.10	0.30	—
1978	39,999,000	—	—	0.10	0.30	—
1979	49,121,000	—	—	0.10	0.30	—
1980	73,757,000	—	—	0.10	0.30	—
1981	96,144,000	—	—	0.10	0.30	—



KM# 140 20 PARA

3.8000 g., Copper-Zinc **Obv:** State emblem **Rev:** Denomination above date

Date	Mintage	VG	F	VF	XF	Unc
1990	174,028,500	—	—	0.10	0.20	0.50
1991	60,828,000	—	—	0.10	0.20	0.50



KM# 84 25 PARA

Bronze, 17 mm. **Obv:** State emblem **Rev:** Denomination above date **Edge:** Plain

Date	Mintage	F	VF	XF	Unc	BU
1982	185,316,000	—	—	0.10	0.25	—
1983	65,290,000	—	—	0.15	0.30	—



KM# 46.1 50 PARA

Copper-Zinc, 25.5 mm. **Obv:** State emblem **Rev:** Denomination divides date **Edge:** Milled

Date	Mintage	F	VF	XF	Unc	BU
1965	—	—	0.10	0.20	0.65	—
1973	23,739,000	—	0.10	0.20	0.65	—
1974	33,000	1.00	1.50	2.50	5.00	—
1975	10,220,000	—	0.10	0.20	0.80	—
1976	8,438,000	—	0.10	0.20	1.00	—
1977	17,864,000	—	0.10	0.20	0.75	—
1978	40,177,000	—	0.10	0.20	0.65	—

Note: Two varieties of "7" exist

1979	3,021,000	0.50	1.00	2.00	5.00	—
------	-----------	------	------	------	------	---



KM# 46.2 50 PARA

Copper-Zinc **Obv:** State emblem **Rev:** Denomination divides date

Date	Mintage	F	VF	XF	Unc	BU
1979	12,278,000	0.20	0.50	1.00	2.50	—
1980	24,974,000	—	0.10	0.20	0.65	—
1981	40,319,000	—	0.10	0.20	0.65	—



KM# 85 50 PARA

2.8500 g., Bronze, 19 mm. **Obv:** State emblem **Rev:** Denomination above date **Edge:** Plain

Date	Mintage	F	VF	XF	Unc	BU
1982	79,584,000	—	—	0.10	0.20	—
1983	72,100,000	—	—	0.10	0.20	—
1984	59,642,000	0.25	0.50	1.00	1.50	—



KM# 141 50 PARA

Copper-Zinc **Obv:** State emblem **Rev:** Denomination

Date	Mintage	F	VF	XF	Unc	BU
1990	137,873,000	—	—	0.10	0.20	—
1991	42,152,000	—	0.20	0.40	1.00	—



KM# 36 DINAR

0.9000 g., Aluminum, 19.8 mm. **Obv:** State emblem **Rev:** Denomination divides date, seven stars above **Edge:** Plain

Date	Mintage	F	VF	XF	Unc	BU
1963	—	—	—	0.10	0.15	—



KM# 47 DINAR

Copper-Nickel, 21.8 mm. **Obv:** State emblem **Rev:** Denomination and date within wreath, six stars above **Edge:** Milled

Date	Mintage	F	VF	XF	Unc	BU
1965	75,822,000	0.10	0.15	0.30	0.60	—



KM# 48 DINAR
Copper-Nickel, 21.8 mm. **Obv:** State emblem **Rev:** Denomination above date within wreath, six stars above **Edge:** Milled

Date	Mintage	F	VF	XF	Unc	BU
1968	35,497,000	0.10	0.20	0.40	0.80	—



KM# 59 DINAR
Copper-Nickel-Zinc, 21.8 mm. **Obv:** State emblem **Rev:** Text surrounds denomination within wreath, six stars above **Edge:** Milled

Date	Mintage	F	VF	XF	Unc	BU
1973	18,974,000	—	0.10	0.15	0.40	—
1974	42,724,000	—	0.10	0.15	0.35	—
1975	30,260,000	—	0.10	0.15	0.35	—
1976	21,849,000	—	0.10	0.15	0.35	—
1977	30,468,000	—	0.10	0.15	0.35	—

Note: Two varieties of wreath

Date	Mintage	F	VF	XF	Unc	BU
1977 Proof	—	Value: 40.00	—	—	—	—
1978	35,032,000	—	0.10	0.15	0.35	—
1979	39,844,000	—	0.10	0.15	0.35	—
1980	60,630,000	—	0.10	0.15	0.35	—
1981	56,650,000	—	0.10	0.15	0.35	—



KM# 61 DINAR
Copper-Nickel-Zinc, 21.8 mm. **Series:** F.A.O. **Obv:** State emblem **Rev:** Text surrounds denomination, stylized grain stalks at sides **Edge:** Milled

Date	Mintage	F	VF	XF	Unc	BU
1976	500,000	—	0.10	0.30	1.00	—



KM# 86 DINAR
3.6000 g., Nickel-Brass, 20 mm. **Obv:** State emblem **Rev:** Text surrounds denomination **Edge:** Milled

Date	Mintage	F	VF	XF	Unc	BU
1982	70,105,000	—	—	0.10	0.30	—
1983	114,180,000	—	—	0.10	0.20	—
1984	172,185,000	—	—	0.10	0.20	—
1985	64,436,000	—	—	0.10	0.25	—
1986	122,643,000	—	—	0.10	0.20	—



KM# 142 DINAR
Copper-Nickel-Zinc **Obv:** State emblem **Rev:** Text surrounds denomination **Edge:** Milled

Date	Mintage	F	VF	XF	Unc	BU
1990	172,105,000	—	—	0.10	0.25	—
1991	79,549,000	—	0.15	0.25	0.75	—



KM# 37 2 DINARA
Aluminum, 22.2 mm. **Obv:** State emblem **Rev:** Denomination

divides date, seven stars above **Edge:** Plain

Date	Mintage	F	VF	XF	Unc	BU
1963	—	—	0.10	0.15	0.25	—



KM# 55 2 DINARA
Copper-Nickel-Zinc, 24.5 mm. **Series:** F.A.O. **Obv:** State emblem **Rev:** Text surrounds denomination, grain stalks at sides **Edge:** Milled

Date	Mintage	F	VF	XF	Unc	BU
1970	500,000	—	0.20	0.40	1.00	—



KM# 57 2 DINARA
Copper-Nickel-Zinc, 24.5 mm. **Obv:** State emblem **Rev:** Text encircles denomination, wreath surrounds, six stars above **Edge:** Milled

Date	Mintage	F	VF	XF	Unc	BU
1971	10,413,000	—	0.10	0.30	0.70	—
1972	18,446,000	—	0.10	0.20	0.50	—
1973	31,848,000	—	0.10	0.20	0.45	—
1974	10,989,000	—	0.10	0.20	0.50	—
1975	92,000	2.00	4.00	7.50	15.00	—
1976	6,092,000	—	0.10	0.20	0.50	—
1977	19,335,000	—	0.10	0.20	0.50	—
1978	13,035,000	—	0.10	0.20	0.50	—
1979	20,069,000	—	0.10	0.20	0.45	—
1980	36,088,000	—	0.10	0.20	0.45	—
1981	42,599,000	—	0.10	0.20	0.45	—



KM# 87 2 DINARA
4.4000 g., Nickel-Brass, 22 mm. **Obv:** State emblem **Rev:** Text surrounds denomination **Edge:** Milled

Date	Mintage	F	VF	XF	Unc	BU
1982	40,632,000	—	0.10	0.15	0.35	—
1983	35,468,000	—	0.10	0.15	0.35	—
1984	51,500,000	—	0.10	0.15	0.35	—
1985	81,100,000	—	0.10	0.15	0.35	—
1986	50,453,000	—	0.10	0.15	0.35	—



KM# 143 2 DINARA
Copper-Nickel-Zinc **Obv:** State emblem **Rev:** Text surrounds denomination

Date	Mintage	F	VF	XF	Unc	BU
1990	15,936,000	0.15	0.30	0.60	2.00	—
1991	32,836,000	—	0.20	0.40	1.00	—
1992	14,155,000	2.50	3.50	7.00	12.50	—



KM# 38 5 DINARA
Aluminum, 24.6 mm. **Obv:** State emblem **Rev:** Denomination divides date, seven stars above **Edge:** Plain

Date	Mintage	F	VF	XF	Unc	BU
1963	—	0.10	0.20	0.35	0.50	—



KM# 56 5 DINARA
Copper-Nickel-Zinc, 27.5 mm. **Series:** F.A.O. **Obv:** State emblem **Rev:** Text surrounds denomination, grain stalks at sides **Edge:** Milled

Date	Mintage	F	VF	XF	Unc	BU
1970	500,000	0.20	0.50	1.00	2.50	—



KM# 58 5 DINARA
6.9000 g., Copper-Nickel-Zinc, 27.5 mm. **Obv:** State emblem **Rev:** Text encircles denomination, wreath surrounds, six stars above **Edge:** Milled **Note:** Regular issue.

Date	Mintage	F	VF	XF	Unc	BU
1971	10,224,000	0.20	0.40	0.60	1.00	—

Note: Two varieties of wreath

Date	Mintage	F	VF	XF	Unc	BU
1972	27,974,000	0.10	0.20	0.35	0.60	—

Note: Two varieties of 2 in date

Date	Mintage	F	VF	XF	Unc	BU
1973	12,705,000	0.20	0.40	0.60	1.00	—
1974	6,054,000	0.25	0.50	1.00	2.00	—
1975	13,533,000	0.10	0.20	0.35	0.60	—
1976	4,965,383	0.10	0.25	0.40	0.80	—
1977	922,000	0.30	0.60	1.20	2.50	—
1978	1,000,000	0.10	0.25	0.50	1.50	—
1979	3,000,000	0.10	0.25	0.40	0.80	—
1980	9,977,000	0.10	0.20	0.35	0.60	—
1981	15,450,000	0.10	0.20	0.35	0.60	—



KM# 60 5 DINARA
Copper-Nickel-Zinc, 27.5 mm. **Subject:** 30th Anniversary of Nazi Defeat **Obv:** State emblem **Rev:** Denomination, six stars

Date	Mintage	F	VF	XF	Unc	BU
1975	1,020,000	0.25	0.50	1.00	2.50	—



KM# 88 5 DINARA
5.5000 g., Nickel-Brass, 24 mm. **Obv:** State emblem **Rev:** Denomination **Edge:** Milled

Date	Mintage	F	VF	XF	Unc	BU
1982	40,956,000	—	0.10	0.15	0.50	—
1983	40,156,000	—	0.10	0.15	0.50	—
1984	33,023,000	—	0.10	0.15	0.50	—
1985	94,422,000	—	0.10	0.15	0.50	—
1986	37,199,000	—	0.10	0.15	0.50	—



KM# 144 5 DINARA
Copper-Nickel-Zinc **Obv:** State emblem **Rev:** Denomination

Date	Mintage	F	VF	XF	Unc	BU
1990	9,354,000	0.25	0.45	1.00	2.50	—

Date	Mintage	F	VF	XF	Unc	BU
1991	113,420,000	—	0.25	0.50	1.25	—
1992	15,970,000	1.50	2.50	4.00	7.00	—



KM# 145 5 DINARA

Copper-Nickel-Zinc Subject: 1990 Chess Olympiad Obv: State emblem within flat bottom circle Rev: Logo

Date	Mintage	F	VF	XF	Unc	BU
1990 Proof	20,000	Value: 7.00	—	—	—	—



KM# 39 10 DINARA

Aluminum-Bronze Obv: State emblem Rev: Hand holding grain stalks below head left Edge: Milled

Date	Mintage	F	VF	XF	Unc	BU
1963	—	0.15	0.30	0.75	1.25	—



KM# 62 10 DINARA

9.8000 g., Copper-Nickel, 30 mm. Obv: State emblem Rev: Text encircles denomination, wreath surrounds, six stars above Edge: Milled

Date	Mintage	F	VF	XF	Unc	BU
1976	10,549,500	0.30	0.60	0.75	1.25	—
1977	39,645,000	0.30	0.60	0.75	1.00	—
Note: Two varieties of wreath						
1978	29,834,000	0.30	0.60	0.75	1.00	—
1979	4,969,000	0.30	0.60	0.75	1.00	—
1980	10,139,000	0.30	0.60	0.75	1.00	—
1981	20,166,000	0.30	0.60	0.75	1.00	—



KM# 63 10 DINARA

Copper-Nickel-Zinc, 30 mm. Series: F.A.O. Obv: State emblem Rev: Text surrounds denomination, grain stalks at sides, six stars above

Date	Mintage	F	VF	XF	Unc	BU
1976	500,000	0.50	0.75	1.00	2.50	—



KM# 89 10 DINARA

5.2000 g., Copper-Nickel, 23 mm. Obv: State emblem Rev: Text surrounds denomination Edge: Milled

Date	Mintage	F	VF	XF	Unc	BU
1982	8,862,000	—	0.10	0.20	0.80	—
1983	42,400,000	—	0.10	0.20	0.75	—
1984	30,900,000	—	0.10	0.20	0.75	—
1985	31,647,000	—	0.10	0.20	0.75	—
1986	40,739,000	—	0.10	0.20	0.75	—
1987	104,988,000	—	0.10	0.20	0.75	—
1988	27,614,000	—	0.10	0.20	0.75	—



KM# 96 10 DINARA

Copper-Nickel, 30 mm. Subject: 40th Anniversary - Battle of Neretva River Obv: State emblem within flat bottomed circle Rev: Bridge over the River Neretva Edge: Milled

Date	Mintage	F	VF	XF	Unc	BU
ND(1983)	900,000	—	1.00	2.00	4.00	6.00
ND(1983) Proof	100,000	Value: 8.00	—	—	—	—



KM# 97.1 10 DINARA

Copper-Nickel, 30 mm. Subject: 40th Anniversary - Battle of Sutjeska River Obv: State emblem within flat bottom circle Rev: Pathway divides monument Edge: Milled

Date	Mintage	F	VF	XF	Unc	BU
ND(1983)	900,000	—	1.00	1.50	3.00	5.00
ND(1983) Proof	100,000	Value: 7.50	—	—	—	—

KM# 97.2 10 DINARA

Copper-Nickel Subject: 40th Anniversary - Battle of Sutjeska River Obv: State emblem within flat bottom circle Rev: Without pathway in front of monument

Date	Mintage	F	VF	XF	Unc	BU
ND(1983)	—	—	3.00	6.00	10.00	12.00



KM# 131 10 DINARA

Brass Obv: Text surrounds state emblem within square Rev: Denomination within square, text on four sides Edge: Plain

Date	Mintage	F	VF	XF	Unc	BU
1988	35,992,000	—	—	0.10	0.25	0.35
1989	75,000,000	—	—	0.10	0.25	0.35



KM# 40 20 DINARA

3.7000 g., Aluminum-Bronze, 23.2 mm. Obv: State emblem Rev: Head at left looking right, cogwheel below Edge: Milled

Date	Mintage	F	VF	XF	Unc	BU
1963	—	0.50	1.00	1.75	3.50	—

KM# 49 20 DINARA

9.0000 g., 0.9250 Silver 0.2676 oz. ASW, 28 mm. Subject: 25th Anniversary of Republic Obv: State emblem within circle Rev: Head left Edge: Milled Note: Mint mark: NI (Numismatica Italiana, Milano, Italy).

Date	Mintage	VG	F	VF	XF	Unc
1968 Proof	100,000	Value: 25.00	—	—	—	—
1968 NI Proof	Inc. above	Value: 25.00	—	—	—	—



KM# 112 20 DINARA

Copper-Zinc-Nickel, 25 mm. Obv: State emblem Rev: Denomination Edge: Milled

Date	Mintage	F	VF	XF	Unc	BU
1985	5,000,000	—	0.10	0.15	0.50	—
1986	20,235,000	—	0.10	0.15	0.35	—
1987	39,514,000	—	0.10	0.15	0.35	—



KM# 132 20 DINARA

Brass Obv: Text surrounds state emblem within square Rev: Denomination within square, text on four sides Edge: Plain

Date	Mintage	F	VF	XF	Unc	BU
1988	29,775,000	—	—	0.10	0.25	0.35
1989	12,994,000	—	—	0.10	0.25	0.35



KM# 41 50 DINARA

Aluminum-Bronze, 25.5 mm. Obv: State emblem Rev: Conjoined heads looking right, cogwheel below Edge: Milled Note: Exists with filled letter in denomination. Two varieties of the letter "P" in ANHAPA.

Date	Mintage	F	VF	XF	Unc	BU
1963	—	1.00	2.50	6.00	16.00	—



KM# 50 50 DINARA

20.0000 g., 0.9250 Silver 0.5948 oz. ASW, 34 mm. Subject: 25th Anniversary of Republic Obv: State emblem within circle Rev: Head left within circle Note: Mint mark: NI.

Date	Mintage	F	VF	XF	Unc	BU
ND(1968) Proof	100,000	Value: 40.00	—	—	—	—
ND(1968) NI Proof	Inc. above	Value: 40.00	—	—	—	—



KM# 113 50 DINARA

Copper-Zinc-Nickel, 27 mm. Obv: State emblem Rev: Denomination Edge: Milled

Date	Mintage	F	VF	XF	Unc	BU
1985	25,488,000	—	0.10	0.25	0.75	—
1986	20,353,000	—	0.10	0.25	0.75	—
1987	21,792,000	—	0.10	0.25	0.75	—
1988	28,370,000	—	0.10	0.25	0.75	—



KM# 133 50 DINARA

Brass Obv: Text surrounds state emblem within square Rev: Denomination within square, text on four sides

Date	Mintage	F	VF	XF	Unc	BU
1988	46,973,000	—	—	0.10	0.25	0.35
1989	2,999,000	—	0.50	1.00	2.00	3.50

Note: Not issued



KM# 51 100 DINARA
 7.8200 g., 0.9000 Gold 0.2263 oz. AGW **Subject:** 25th Anniversary of Republic **Obv:** State emblem within circle **Rev:** Figures with arms raised, large rock in background

Date	Mintage	F	VF	XF	Unc	BU
ND(1968) Proof	10,000	Value: 235				
ND(1968) NI Proof	Inc. above	Value: 235				



KM# 114 100 DINARA
 Copper-Zinc-Nickel, 29 mm. **Obv:** State emblem **Rev:** Milled

Date	Mintage	F	VF	XF	Unc	BU
1985	18,684,000	—	0.25	0.65	1.50	—
1986	17,905,000	—	0.20	0.50	1.00	—
1987	94,069,000	—	—	0.40	0.80	—
1988	50,294,000	—	—	0.40	0.80	—



KM# 66 150 DINARA
 12.5000 g., 0.9250 Silver 0.3717 oz. ASW, 30 mm. **Subject:** 8th Mediterranean Games at Split **Obv:** State emblem above boats **Rev:** Head left

Date	Mintage	F	VF	XF	Unc	BU
1978 Proof	70,000	Value: 22.50				



KM# 65 100 DINARA
 10.0000 g., 0.9250 Silver 0.2974 oz. ASW, 28 mm. **Subject:** 8th Mediterranean Games at Split **Obv:** Map of Split left of emblem **Rev:** Bust left

Date	Mintage	F	VF	XF	Unc	BU
1978 Proof	71,000	Value: 22.50				



KM# 115 100 DINARA
 Copper-Nickel-Zinc **Subject:** 40th Anniversary - Liberation From Fascism **Obv:** State emblem within flat bottom circle **Rev:** Head left within circle of design

Date	Mintage	F	VF	XF	Unc	BU
ND(1985) Proof	200,000	Value: 4.00				



KM# 147 150 DINARA
 17.0000 g., 0.9250 Silver 0.5055 oz. ASW **Subject:** 1990 Chess Olympiad **Obv:** State emblem within flat bottom circle **Rev:** Globe, chessboard design at right

Date	Mintage	F	VF	XF	Unc	BU
1990 Proof	10,000	Value: 37.50				



KM# 90 100 DINARA
 13.0000 g., 0.9250 Silver 0.3866 oz. ASW, 30 mm. **Series:** 1984 Winter Olympics **Subject:** Ice Hockey **Obv:** Emblem and Olympic logo on separate shields within flat bottom circle **Rev:** Hockey players **Edge:** Milled

Date	Mintage	F	VF	XF	Unc	BU
1982 Proof	110,000	Value: 10.00				



KM# 127.1 100 DINARA
 Copper-Nickel **Subject:** 200th Anniversary - Birth of Karajich **Obv:** State emblem **Rev:** Squared head right

Date	Mintage	F	VF	XF	Unc	BU
1987 Proof	Est. 200,000	Value: 4.00				

KM# 52 200 DINARA
 15.6400 g., 0.9000 Gold 0.4525 oz. ASW, 30 mm. **Subject:** 25th Anniversary of Republic **Obv:** State emblem within circle **Rev:** Head left

Date	Mintage	F	VF	XF	Unc	BU
ND(1968) Proof	10,000	Value: 450				
ND(1968) NI Proof	Inc. above	Value: 450				



KM# 98 100 DINARA
 13.0000 g., 0.9250 Silver 0.3866 oz. ASW, 30 mm. **Series:** 1984 Winter Olympics **Subject:** Figure Skating **Obv:** Emblem and Olympic logo on separate shields within flat bottom circle **Rev:** Figure skater

Date	Mintage	VG	F	VF	XF	Unc
1983 Proof	110,000	Value: 10.00				



KM# 127.2 100 DINARA
 Copper-Nickel **Subject:** 200th Anniversary - Birth of Karajich **Obv:** State emblem within flat bottom circle **Rev:** Squared head right

Date	Mintage	F	VF	XF	Unc	BU
1987 Proof	Inc. above	Value: 25.00				

KM# 64 200 DINARA
 15.0000 g., 0.7500 Silver 0.3617 oz. ASW **Subject:** Tito's 85th Birthday **Obv:** State emblem at left, dates at right, denomination below, fan background **Rev:** Head left

Date	Mintage	F	VF	XF	Unc	BU
1977 Proof	500,000	Value: 11.50				

KM# 99 100 DINARA
 13.0000 g., 0.9250 Silver 0.3866 oz. ASW, 30 mm. **Series:** 1984 Winter Olympics **Subject:** Bobsledding **Obv:** Emblem and Olympic logo on separate shields within flat bottom circle **Rev:** Bobsledders

Date	Mintage	F	VF	XF	Unc	BU
1983 Proof	110,000	Value: 10.00				

KM# 64a 200 DINARA
 0.6000 g., 0.7500 Silver 0.0145 oz. ASW **Subject:** Tito's 85th Birthday **Obv:** State emblem at left, dates at right, denomination below, fan background **Rev:** Head left **Note:** Edge varieties with inscription in Cyrillic, Western and alternating Cyrillic-Western exist.

Date	Mintage	F	VF	XF	Unc	BU
1977	300,000	—	—	—	8.00	10.00



KM# 105 100 DINARA
 13.0000 g., 0.9250 Silver 0.3866 oz. ASW, 30 mm. **Series:** 1984 Winter Olympics **Subject:** Speed Skating **Obv:** Emblem and Olympic logo on separate shields within flat bottom circle **Rev:** Skater

Date	Mintage	F	VF	XF	Unc	BU
1984 Proof	110,000	Value: 10.00				



KM# 146 100 DINARA
 13.0000 g., 0.9250 Silver 0.3866 oz. ASW **Subject:** 1990 Chess Olympiad **Obv:** State emblem within flat bottom circle **Rev:** Petrovaradin clock tower, chessboard background

Date	Mintage	F	VF	XF	Unc	BU
1990 Proof	10,000	Value: 27.50				



KM# 67 200 DINARA
 15.0000 g., 0.9250 Silver 0.4461 oz. ASW **Subject:** 8th Mediterranean Games at Split **Obv:** State emblem at left, ancient urn at right **Rev:** Head left

Date	Mintage	F	VF	XF	Unc	BU
1978 Proof	58,000	Value: 25.00				



KM# 68 250 DINARA
 17.5000 g., 0.9250 Silver 0.5204 oz. ASW, 34 mm. **Subject:** 8th Mediterranean Games at Split **Obv:** Basilica of St. Donat in Zadar **Rev:** Head left
Date **Mintage** **F** **VF** **XF** **Unc** **BU**
 1979 Proof 48,000 Value: 30.00

KM# 91 250 DINARA
 17.0000 g., 0.9250 Silver 0.5055 oz. ASW, 34 mm. **Series:** 1984 Winter Olympics **Obv:** Emblem and Olympic logo on separate shields within flat bottom circle **Rev:** Sarajevo view within circle
Date **Mintage** **F** **VF** **XF** **Unc** **BU**
 1982 Proof 110,000 Value: 11.50

KM# 100 250 DINARA
 17.0000 g., 0.9250 Silver 0.5055 oz. ASW, 34 mm. **Series:** 1984 Winter Olympics **Obv:** Emblem and Olympic logo on separate shields within flat bottom circle **Rev:** Artifact within circle
Date **Mintage** **F** **VF** **XF** **Unc** **BU**
 1983 Proof 110,000 Value: 11.50



KM# 101 250 DINARA
 17.0000 g., 0.9250 Silver 0.5055 oz. ASW, 34 mm. **Series:** 1984 Winter Olympics **Obv:** Emblem and Olympic logo on separate shields within flat bottom circle **Rev:** Radimlja tombs
Date **Mintage** **F** **VF** **XF** **Unc** **BU**
 1983 Proof 110,000 Value: 11.50

KM# 107 250 DINARA
 17.0000 g., 0.9250 Silver 0.5055 oz. ASW, 34 mm. **Series:** 1984 Winter Olympics **Obv:** Emblem and Olympic logo on separate shields within flat bottom circle **Rev:** Jaice village
Date **Mintage** **F** **VF** **XF** **Unc** **BU**
 1984 Proof 110,000 Value: 11.50



KM# 108 250 DINARA
 17.0000 g., 0.9250 Silver 0.5055 oz. ASW, 34 mm. **Series:** 1984 Winter Olympics **Obv:** Emblem and Olympic logo on separate shields within flat bottom circle **Rev:** Head of Tito left
Date **Mintage** **F** **VF** **XF** **Unc** **BU**
 1984 Proof 110,000 Value: 11.50



KM# 69 300 DINARA
 20.0000 g., 0.9250 Silver 0.5948 oz. ASW, 36 mm. **Subject:** Eighth Mediterranean Games at Split **Obv:** State emblem and date above church **Rev:** Bust left
Date **Mintage** **F** **VF** **XF** **Unc** **BU**
 1978 Proof 36,000 Value: 35.00



KM# 70 350 DINARA
 22.5000 g., 0.9250 Silver 0.6691 oz. ASW, 36 mm. **Subject:** 8th Mediterranean Games at Split **Obv:** Statue divides emblem and denomination **Rev:** Head left
Date **Mintage** **F** **VF** **XF** **Unc** **BU**
 1978 Proof 24,000 Value: 37.50

KM# 71 400 DINARA
 25.0000 g., 0.9250 Silver 0.7435 oz. ASW, 40 mm. **Subject:** 8th Mediterranean Games at Split **Obv:** State emblem above pillared building **Rev:** Head left
Date **Mintage** **F** **VF** **XF** **Unc** **BU**
 1978 Proof 24,000 Value: 37.50



KM# 53 500 DINARA
 39.1000 g., 0.9000 Gold 1.1313 oz. AGW, 45 mm. **Subject:** 25th Anniversary of Republic **Obv:** State emblem **Rev:** Figures with arms raised, large rock in background
Date **Mintage** **F** **VF** **XF** **Unc** **BU**
 ND(1968) Proof 10,000 Value: 1,100
 ND(1968) NI Proof Inc. above Value: 1,100



KM# 76 500 DINARA
 8.0000 g., 0.9250 Silver 0.2379 oz. ASW, 27 mm. **Subject:** Vukovar Congress **Obv:** State emblem above city hall of Vukovar **Rev:** Bust 3/4 left
Date **Mintage** **F** **VF** **XF** **Unc** **BU**
 1980 Proof 18,000 Value: 20.00



KM# 80 500 DINARA
 8.0000 g., 0.7500 Silver 0.1929 oz. ASW, 27 mm. **Subject:** World Table Tennis Championship Games **Obv:** State emblem above town Novi Sad **Rev:** Stylized flower
Date **Mintage** **F** **VF** **XF** **Unc** **BU**
 1981 Proof 18,000 Value: 25.00



KM# 92 500 DINARA
 23.0000 g., 0.9250 Silver 0.6840 oz. ASW **Series:** 1984 Winter Olympics **Subject:** Downhill Skiing **Obv:** Emblem and Olympic logo on separate shields within flat bottom circle **Rev:** Skier
Date **Mintage** **F** **VF** **XF** **Unc** **BU**
 1982 Proof 110,000 Value: 13.50

KM# 102 500 DINARA
 23.0000 g., 0.9250 Silver 0.6840 oz. ASW, 38 mm. **Series:** 1984 Winter Olympics **Subject:** Ski Jumping **Obv:** Emblem and Olympic logo on separate shields within flat bottom circle **Rev:** Ski jumper right
Date **Mintage** **F** **VF** **XF** **Unc** **BU**
 1983 Proof 110,000 Value: 13.50



KM# 103 500 DINARA
 23.0000 g., 0.9250 Silver 0.6840 oz. ASW, 38 mm. **Series:** 1984 Winter Olympics **Subject:** Biathlon **Obv:** Emblem and Olympic logo on separate shields within flat bottom circle **Rev:** Bi-athletes
Date **Mintage** **F** **VF** **XF** **Unc** **BU**
 1983 Proof 110,000 Value: 13.50

KM# 109 500 DINARA
 23.0000 g., 0.9250 Silver 0.6840 oz. ASW, 38 mm. **Series:** 1984 Winter Olympics **Subject:** Cross-country Skiing **Obv:** Emblem and Olympic logo on separate shields within flat bottom circle **Rev:** Skier
Date **Mintage** **F** **VF** **XF** **Unc** **BU**
 1984 Proof 110,000 Value: 13.50

KM# 110 500 DINARA
 23.0000 g., 0.9250 Silver 0.6840 oz. ASW, 38 mm. **Series:** 1984 Winter Olympics **Subject:** Slalom Skiing **Obv:** Emblem and Olympic logo on separate shields within flat bottom circle **Rev:** Skier
Date **Mintage** **F** **VF** **XF** **Unc** **BU**
 1984 Proof 110,000 Value: 13.50



KM# 116 500 DINARA
 13.0000 g., 0.9250 Silver 0.3866 oz. ASW **Subject:** Ski Jumping Championship **Obv:** Similar to 10,000 Dinara, KM#123 **Rev:** Herons
Date **Mintage** **F** **VF** **XF** **Unc** **BU**
 1985 Proof 50,000 Value: 15.00

KM# 54 1000 DINARA
 78.2000 g., 0.9000 Gold 2.2627 oz. AGW, 55 mm. **Subject:** 25th Anniversary of Republic **Obv:** State emblem **Rev:** Bust of Tito left
Date **Mintage** **F** **VF** **XF** **Unc** **BU**
 ND(1968) Proof 10,000 Value: 2,200
 ND(1968) NI Proof Inc. above Value: 2,200



KM# 77 1000 DINARA

14.0000 g., 0.9250 Silver 0.4163 oz. ASW, 30 mm. **Subject:** Vukovar Congress **Obv:** State emblem above city hall in Vukovar **Rev:** Bust 3/4 left

Date	Mintage	F	VF	XF	Unc	BU
1980 Proof	16,000					



KM# 78 1000 DINARA

25.9000 g., 0.7500 Silver 0.6245 oz. ASW **Subject:** Tito's Death **Obv:** State emblem on map of Yugoslavia, globe background **Rev:** Bust 3/4 left **Note:** Eyes with and without pupils.

Date	Mintage	F	VF	XF	Unc	BU
1980	800,000	—	—	—	25.00	27.50

KM# 78a 1000 DINARA

26.0000 g., 0.9250 Silver 0.7732 oz. ASW **Subject:** Tito's Death **Obv:** State emblem on map of Yugoslavia, globe background **Rev:** Bust 3/4 left

Date	Mintage	F	VF	XF	Unc	BU
1980 Proof	200,000				30.00	
1980 ZM Proof	Inc. above				30.00	



KM# 81 1000 DINARA

14.0000 g., 0.7500 Silver 0.3376 oz. ASW, 30 mm. **Subject:** World Table Tennis Championship Games **Obv:** State emblem above town Novi Sad **Rev:** Hand with racket hitting ball

Date	Mintage	F	VF	XF	Unc	BU
1981 Proof	16,000				27.50	



KM# 82 1000 DINARA

14.0000 g., 0.7500 Silver 0.3376 oz. ASW, 30 mm. **Subject:** 40th Anniversary of Uprising and Revolution **Obv:** State emblem **Rev:** Bust and dates left, stars in background

Date	Mintage	F	VF	XF	Unc	BU
1981 Proof	100,000				22.00	



KM# 93 1000 DINARA

18.0000 g., 0.9250 Silver 0.5353 oz. ASW **Subject:** International Canoeing Championships **Obv:** State emblem left of statue **Rev:** City views, bird on left

Date	Mintage	F	VF	XF	Unc	BU
1982 Proof	46,000				30.00	

KM# 117 1000 DINARA

23.0000 g., 0.9250 Silver 0.6840 oz. ASW, 38 mm. **Subject:** Ski Jumping Championship **Obv:** State emblem on shield within flat bottom circle, denomination below **Rev:** Bloudek

Date	Mintage	F	VF	XF	Unc	BU
1985 Proof	20,000				30.00	

KM# 118 1000 DINARA

23.0000 g., 0.9250 Silver 0.6840 oz. ASW, 38 mm. **Subject:** Ski Jumping Championship **Obv:** Similar to 10,000 Dinara, KM#123 **Rev:** Slovenian cradle

Date	Mintage	F	VF	XF	Unc	BU
1985 Proof	20,000				30.00	



KM# 119 1000 DINARA

6.0000 g., 0.9250 Silver 0.1784 oz. ASW **Subject:** Sinjska Alka **Obv:** State emblem at left of map outline **Rev:** Figures with pack horse

Date	Mintage	F	VF	XF	Unc	BU
ND(1985) Proof	60,000				15.00	



KM# 148 1000 DINARA

3.5000 g., 0.9000 Gold 0.1013 oz. AGW **Subject:** 1990 Chess Olympiad **Obv:** State emblem above denomination **Rev:** Logo

Date	Mintage	F	VF	XF	Unc	BU
1990 Proof	2,000				175	



KM# 72 1500 DINARA

8.8000 g., 0.9000 Gold 0.2546 oz. AGW, 24 mm. **Subject:** 8th Mediterranean Games at Split **Obv:** State emblem above rings **Rev:** Head left

Date	Mintage	F	VF	XF	Unc	BU
1978 Proof	35,000				265	



KM# 79 1500 DINARA

22.0000 g., 0.9250 Silver 0.6542 oz. ASW, 34 mm. **Subject:** Vukovar Congress **Obv:** State emblem above city hall in Vukovar **Rev:** Bust 3/4 left

Date	Mintage	F	VF	XF	Unc	BU
1980 Proof	16,000				35.00	



KM# 83 1500 DINARA

22.0000 g., 0.7500 Silver 0.5305 oz. ASW, 34 mm. **Subject:** World Table Tennis Championship Games **Obv:** State emblem over town view **Rev:** Stylized design of city

Date	Mintage	F	VF	XF	Unc	BU
1981 Proof	16,000				35.00	



KM# 94 1500 DINARA

22.0000 g., 0.9250 Silver 0.6542 oz. ASW, 36 mm. **Subject:** International Canoeing Championships **Rev:** Tito

Date	Mintage	F	VF	XF	Unc	BU
1982 Proof	36,000				32.50	



KM# 73 2000 DINARA

11.8000 g., 0.9000 Gold 0.3414 oz. AGW, 27 mm. **Subject:** 8th Mediterranean Games at Split **Obv:** State emblem above city view **Rev:** Head left

Date	Mintage	F	VF	XF	Unc	BU
1978 Proof	35,000				350	

KM# 120 2000 DINARA

14.0000 g., 0.9250 Silver 0.4163 oz. ASW **Subject:** Sinjska Alka **Obv:** State emblem left of map outline **Rev:** Three figures on horseback

Date	Mintage	F	VF	XF	Unc	BU
ND(1985) Proof	20,000				22.50	



KM# 74 2500 DINARA

14.7000 g., 0.9000 Gold 0.4253 oz. AGW **Subject:** 8th Mediterranean Games at Split **Obv:** State emblem above stadium **Rev:** Bust left

Date	Mintage	F	VF	XF	Unc	BU
1978 Proof	35,000				425	



KM# 121 3000 DINARA

26.0000 g., 0.9250 Silver 0.7732 oz. ASW **Subject:** Sinjska Alka **Obv:** State emblem left of map outline **Rev:** Armored figures

Date	Mintage	F	VF	XF	Unc	BU
ND(1985) Proof	20,000				35.00	



KM# 128 3000 DINARA

13.0000 g., 0.9250 Silver 0.3866 oz. ASW **Subject:** 200th

Anniversary - Birth of Krajich **Obv:** State emblem on shield within flat bottom circle **Rev:** Squared head right
Date **Mintage** **F** **VF** **XF** **Unc** **BU**
 1987 Proof 50,000 Value: 30.00



KM# 75 5000 DINARA
 29.5000 g., 0.9000 Gold 0.8536 oz. AGW, 38 mm. **Subject:** 8th Mediterranean Games at Split **Obv:** State emblem above palace of Diocletian in Split **Rev:** Bust left
Date **Mintage** **F** **VF** **XF** **Unc** **BU**
 1978 Proof 12,000 Value: 840



KM# 95 5000 DINARA
 8.0000 g., 0.9000 Gold 0.2315 oz. AGW, 24 mm. **Series:** 1984 Winter Olympics **Obv:** Emblem and Olympic logo on separate shields within flat bottom circle **Rev:** Olympic emblem within circle
Date **Mintage** **F** **VF** **XF** **Unc** **BU**
 1982 Proof 55,000 Value: 225



KM# 104 5000 DINARA
 8.0000 g., 0.9000 Gold 0.2315 oz. AGW, 24 mm. **Series:** 1984 Winter Olympics **Obv:** Emblem and Olympic logo on separate shields within flat bottom circle **Rev:** Bust 3/4 left within circle
Date **Mintage** **F** **VF** **XF** **Unc** **BU**
 1983 Proof 55,000 Value: 225



KM# 111 5000 DINARA
 8.0000 g., 0.9000 Gold 0.2315 oz. AGW, 24 mm. **Series:** 1984 Winter Olympics **Obv:** Emblem and Olympic logo on separate shields within flat bottom circle **Rev:** Olympic torch within circle
Date **Mintage** **F** **VF** **XF** **Unc** **BU**
 1984 Proof 55,000 Value: 225

KM# 122 5000 DINARA
 23.5000 g., 0.9250 Silver 0.6988 oz. ASW **Subject:** 400th Anniversary - Liberation from Fascism **Note:** Similar to 100 Dinara, KM#115.
Date **Mintage** **F** **VF** **XF** **Unc** **BU**
 1985 Proof 100,000 Value: 40.00



KM# 129 5000 DINARA
 17.0000 g., 0.9250 Silver 0.5055 oz. ASW **Subject:** 200th Anniversary - Birth of Karajich **Obv:** State emblem on shield within flat bottom circle **Rev:** Squared head right
Date **Mintage** **F** **VF** **XF** **Unc** **BU**
 1987 Proof Est. 50,000 Value: 35.00



KM# 135 5000 DINARA
 Copper-Zinc-Nickel **Subject:** Non-aligned Summit **Obv:** State emblem **Rev:** Symbols within circle
Date **Mintage** **F** **VF** **XF** **Unc** **BU**
 ND(1989) Proof 50,000 Value: 4.50



KM# 123 10000 DINARA
 8.0000 g., 0.9000 Gold 0.2315 oz. AGW, 24 mm. **Subject:** World Ski Jumping Championship
Date **Mintage** **F** **VF** **XF** **Unc** **BU**
 1985 Proof 10,000 Value: 225

KM# 124 10000 DINARA
 5.0000 g., 0.9000 Gold 0.1447 oz. AGW **Subject:** Sinjska Alka
Date **Mintage** **F** **VF** **XF** **Unc** **BU**
 ND(1985) Proof 12,000 Value: 150

KM# 125 20000 DINARA
 8.0000 g., 0.9000 Gold 0.2315 oz. AGW **Subject:** Sinjska Alka
Date **Mintage** **F** **VF** **XF** **Unc** **BU**
 ND(1985) Proof 8,000 Value: 250

KM# 126 40000 DINARA
 14.0000 g., 0.9000 Gold 0.4051 oz. AGW **Subject:** Sinjska Alka **Obv:** State emblem left of map outline **Rev:** Three figures on horseback
Date **Mintage** **F** **VF** **XF** **Unc** **BU**
 ND(1985) Proof 5,000 Value: 475

KM# 130 50000 DINARA
 8.0000 g., 0.9000 Gold 0.2315 oz. AGW **Subject:** 200th Anniversary - Birth of Karajich **Obv:** State emblem on shield within flat bottom circle **Rev:** Squared head right
Date **Mintage** **F** **VF** **XF** **Unc** **BU**
 1987 Proof Est. 10,000 Value: 225



KM# 136 50000 DINARA
 13.0000 g., 0.9250 Silver 0.3866 oz. ASW **Subject:** Non-aligned Summit **Obv:** State emblem above denomination **Rev:** Statue left divides dates within circle
Date **Mintage** **F** **VF** **XF** **Unc** **BU**
 ND(1989) Proof 15,000 Value: 25.00



KM# 137 100000 DINARA
 17.0000 g., 0.9250 Silver 0.5055 oz. ASW **Subject:** Non-aligned Summit **Obv:** State emblem above denomination **Rev:** Building above dates within circle
Date **Mintage** **F** **VF** **XF** **Unc** **BU**
 ND(1989) Proof 10,000 Value: 35.00



KM# 138 200000 DINARA
 8.0000 g., 0.9000 Gold 0.2315 oz. AGW **Subject:** Non-aligned Summit **Obv:** State emblem above denomination **Rev:** Symbols within circle
Date **Mintage** **F** **VF** **XF** **Unc** **BU**
 ND(1989) Proof 5,000 Value: 240

FEDERAL REPUBLIC STANDARD COINAGE



KM# 161 PARA
 Brass **Obv:** Monogram on shield **Rev:** Denomination and date
Date **Mintage** **F** **VF** **XF** **Unc** **BU**
 1994 25,350,000 — — — 0.35 0.50



KM# 164.1 5 PARA
 Brass **Obv:** Monogram on shield **Rev:** Denomination and date
Date **Mintage** **F** **VF** **XF** **Unc** **BU**
 1994 30,408,000 — — — 0.50 0.65
 1995 3,400,000 — — — 0.60 0.85



KM# 164.2 5 PARA
 2.7200 g., Brass, 17 mm. **Obv:** Monogram on shield **Rev:** Denomination and date **Note:** Reduced size.
Date **Mintage** **F** **VF** **XF** **Unc** **BU**
 1996 9,951,000 — — — 0.50 0.70



KM# 162.1 10 PARA
 Copper-Nickel-Zinc **Obv:** Monogram on shield **Rev:** Denomination and date
Date **Mintage** **F** **VF** **XF** **Unc** **BU**
 1994 52,161,000 — — — 0.50 0.65



KM# 162.2 10 PARA

Brass **Obv:** Monogram on shield **Rev:** Denomination and date
Note: Reduced size.

Date	Mintage	F	VF	XF	Unc	BU
1995	31,041,000	—	—	—	0.65	0.85



KM# 173 10 PARA

3.3600 g., Brass **Obv:** National arms **Rev:** Denomination and date

Date	Mintage	F	VF	XF	Unc	BU
1996	18,129,000	—	—	—	0.50	0.65
1997	21,384,000	—	—	—	0.50	0.65
1998	5,153,000	—	—	—	0.50	0.70



KM# 163 50 PARA

Copper-Nickel-Zinc **Obv:** Monogram on shield **Rev:** Date and denomination

Date	Mintage	F	VF	XF	Unc	BU
1994	45,013,000	—	—	—	0.75	0.90



KM# 163a 50 PARA

Brass **Obv:** Monogram on shield **Rev:** Date and denomination

Date	Mintage	F	VF	XF	Unc	BU
1995	19,193,000	—	—	—	1.00	1.20



KM# 174 50 PARA

Brass **Obv:** National arms **Rev:** Date and denomination

Date	Mintage	F	VF	XF	Unc	BU
1996	3,520,000	—	—	—	1.00	1.25
1997	14,742,000	—	—	—	1.00	1.20
1998	20,050,000	—	—	—	1.00	1.20
1999	18,140,000	—	—	—	1.00	1.20



KM# 179 50 PARA

3.3000 g., Brass, 18 mm. **Obv:** Head 3/4 facing **Rev:** National arms above denomination **Edge:** Plain

Date	Mintage	F	VF	XF	Unc	BU
2000	23,821,000	—	—	—	0.25	0.45



KM# 165 NOVI DINAR

Copper-Nickel-Zinc **Obv:** Monogram on shield **Rev:** Date and denomination

Date	Mintage	F	VF	XF	Unc	BU
1994	47,755,000	—	—	—	1.00	1.20
1995	10,359,000	—	—	—	1.25	1.50



KM# 168 NOVI DINAR

Copper-Nickel-Zinc **Obv:** National arms **Rev:** Date and denomination **Note:** Reduced size.

Date	Mintage	F	VF	XF	Unc	BU
1996	80,122,000	—	—	—	1.00	1.20
1999	21,686,000	—	—	—	1.00	1.20



KM# 149 DINAR

Copper-Zinc **Obv:** Monogram on shield **Rev:** Date and denomination

Date	Mintage	F	VF	XF	Unc	BU
1992	49,269,000	—	0.10	0.30	0.60	0.75



KM# 154 DINAR

3.1000 g., Copper-Zinc-Nickel **Obv:** Monogram on shield **Rev:** Date and denomination

Date	Mintage	F	VF	XF	Unc	BU
1993	20,249,000	—	0.10	0.20	0.50	0.65



KM# 160 DINAR

Copper-Zinc-Nickel **Obv:** Monogram on shield **Rev:** Date and denomination

Date	Mintage	F	VF	XF	Unc	BU
1994	10,747,000	—	—	—	1.00	1.20



KM# 180 DINAR

4.4000 g., Copper-Zinc-Nickel, 20 mm. **Obv:** National arms within circle **Rev:** Building **Edge:** Reeded

Date	Mintage	F	VF	XF	Unc	BU
2000	20,076,000	—	—	—	0.25	0.50



KM# 150 2 DINARA

4.1800 g., Copper-Zinc **Obv:** Monogram on shield **Rev:** Large, thick denomination, date below

Date	Mintage	F	VF	XF	Unc	BU
1992	10,571,000	—	0.20	0.40	1.00	1.25



KM# 155 2 DINARA

3.8000 g., Copper-Zinc-Nickel **Obv:** Monogram on shield **Rev:** Denomination and date

Date	Mintage	F	VF	XF	Unc	BU
1993	10,263,000	—	0.10	0.20	0.50	0.70



KM# 181 2 DINARA

5.2000 g., Copper-Nickel-Zinc, 21.9 mm. **Obv:** National arms within circle **Rev:** Church **Edge:** Reeded

Date	Mintage	F	VF	XF	Unc	BU
2000	10,071,000	—	—	—	0.25	0.50



KM# 151 5 DINARA

5.0000 g., Copper-Zinc **Obv:** Monogram on shield **Rev:** Large, thick denomination, date below

Date	Mintage	F	VF	XF	Unc	BU
1992	26,658,000	—	0.15	0.30	0.75	0.90



KM# 156 5 DINARA

Copper-Zinc-Nickel **Obv:** Monogram on shield **Rev:** Denomination and date

Date	Mintage	F	VF	XF	Unc	BU
1993	10,135,000	—	0.10	0.20	0.50	0.65



KM# 182 5 DINARA

6.3000 g., Copper-Nickel-Zinc, 24 mm. **Obv:** National arms **Rev:** Domed building, denomination and date at left **Edge:** Reeded

Date	Mintage	F	VF	XF	Unc	BU
2000	32,762,500	—	—	—	1.25	1.50



KM# 152 10 DINARA

Copper-Zinc-Nickel **Obv:** Monogram on shield **Rev:** Large, thick denomination, date below

Date	Mintage	F	VF	XF	Unc	BU
1992	76,607,000	—	0.10	0.25	0.60	0.75



KM# 157 10 DINARA

6.0000 g., Copper-Zinc-Nickel **Obv:** Monogram on shield **Rev:** Large denomination, date below

Date	Mintage	F	VF	XF	Unc	BU
1993	20,461,000	—	0.15	0.30	0.70	1.00



KM# 169 20 NOVIH DINARA
Copper-Zinc-Nickel **Subject:** Nikola Tesla **Obv:** National arms
Rev: Head 3/4 left

Date	Mintage	F	VF	XF	Unc	BU
1996 Proof	9,743					Value: 12.50



KM# 153 50 DINARA
Copper-Zinc-Nickel **Obv:** Monogram on shield **Rev:** Large, thick denomination, date below

Date	Mintage	F	VF	XF	Unc	BU
1992	50,571,000	—	0.25	0.50	1.00	1.25



KM# 158 50 DINARA
7.0000 g., Copper-Zinc-Nickel **Obv:** Monogram on shield **Rev:** Large denomination, date below

Date	Mintage	F	VF	XF	Unc	BU
1993	10,823,000	—	0.20	0.40	0.80	1.00



KM# 159 100 DINARA
Brass **Obv:** Monogram on shield **Rev:** Denomination and date

Date	Mintage	F	VF	XF	Unc	BU
1993	14,294,500	—	0.25	0.50	1.00	1.25



KM# 166 150 NOVIH DINARA
7.8000 g., 0.9000 Gold 0.2257 oz. AGW **Subject:** 110th Anniversary - National Bank **Obv:** National arms, building at left **Rev:** Peace dove in flight

Date	Mintage	F	VF	XF	Unc	BU
ND(1995) Proof	100,000					Value: 225

KM# 170 200 NOVIH DINARA
13.0000 g., 0.9250 Silver 0.3866 oz. ASW **Subject:** Nikola Tesla **Obv:** National arms **Rev:** Head 3/4 left

Date	Mintage	F	VF	XF	Unc	BU
1996 Proof	9,847					Value: 32.00

KM# 171 300 NOVIH DINARA
26.0000 g., 0.9250 Silver 0.7732 oz. ASW **Subject:** Nikola Tesla **Obv:** National arms **Rev:** Head 3/4 left

Date	Mintage	F	VF	XF	Unc	BU
1996 Proof	9,034					Value: 45.00

KM# 167 500 DINARA
Brass **Obv:** Monogram on shield **Rev:** Denomination and date **Note:** All but 1,000 reported melted. Not released for circulation.

Date	Mintage	F	VF	XF	Unc	BU
1993	—	—	—	—	6.50	7.00



KM# 175 600 NOVIH DINARA
3.4550 g., 0.9000 Gold 0.1000 oz. AGW **Subject:** Chilander Monastery **Obv:** Monastery **Rev:** Portraits of SS Simon and Sava

Date	Mintage	F	VF	XF	Unc	BU
1998(1999)	10,000					125

KM# 172 1000 NOVIH DINARA
8.6400 g., 0.9000 Gold 0.2500 oz. AGW **Subject:** Nikola Tesla **Obv:** National arms **Rev:** Head 3/4 left

Date	Mintage	F	VF	XF	Unc	BU
1996 Proof	4,617					Value: 250

KM# 176 1500 NOVIH DINARA
8.6400 g., 0.9000 Gold 0.2500 oz. AGW **Subject:** Chilander Monastery **Obv:** Monastery **Rev:** Portraits of SS Simon and Sava

Date	Mintage	F	VF	XF	Unc	BU
1998(1999)	Est. 5,000	—	—	—	—	250

KM# 177 3000 NOVIH DINARA
17.2770 g., 0.9000 Gold 0.4999 oz. AGW **Subject:** Chilander Monastery **Obv:** Monastery **Rev:** Portraits of SS Simon and Sava

Date	Mintage	F	VF	XF	Unc	BU
1998 Proof	500					Value: 500
1999 Proof	500					Value: 500

KM# 178 6000 NOVIH DINARA
34.5550 g., 0.9000 Gold 0.9998 oz. AGW **Subject:** Chilander Monastery **Obv:** Monastery **Rev:** Portraits of SS Simon and Sava

Date	Mintage	F	VF	XF	Unc	BU
1998 Proof	500					Value: 975
1999 Proof	500					Value: 975

PATTERNS

Including off metal strikes

Patterns Pn1-Pn8 previously listed here are now listed under Serbia.

KM#	Date	Mintage	Identification	Mkt Val
Pn9	1925	—	50 Para. Nickel. KM4. By Pattey.	700
Pn9a	1925	—	1 50 Para. Silver. KM4. By Pattey.	500
Pn10	1925	—	Dinar. Nickel. KM5. By Pattey.	400
Pn10a	1925	—	Dinar. Copper. KM5. By Pattey.	400
PnA11	1925	—	Dinar. Aluminum. By Pattey.	400
Pn11	1925	—	Dinar. Nickel. KM5.	400
Pn12	1925	—	2 Dinar. Nickel-Bronze. KM6. ESSAI.	1,000
Pn12a	1925	—	2 Dinar. Copper-Nickel. KM6. ESSAI. 3 millimeters thick.	1,000
Pn13	1925	—	2 Dinar. Nickel. KM6.	600
Pn14	1925(a)	—	10 Dinar. Gold.	—
Pn15	1926(k)	—	Dukat. Gold.	—
Pn16	1926	—	4 Dukata. Silver. 39.5 mm. River scene.	—
Pn17	1926(k)	—	4 Dukata. Gold. River scene.	—
Pn19	1931	—	4 Dukata. Gold. 15.0000 g. ESSAI.	—
Pn20	ND	—	4 Dukata. Silver.	—
Pn21	1932	—	50 Dinara. Bronze. Milled edge.	400
Pn21a	1932	—	50 Dinara. Copper.	400
Pn22	1938	—	10 Dinara. Copper.	200
Pn23	1938	—	20 Dinara. Copper.	250
Pn24	1938	—	50 Dinara. Copper.	300
Pn25	1953	—	25 Para. Aluminum. Hole in center.	400
Pn26	1978	—	20 25 Para. Aluminum.	—
Pn27	1978	—	19 Dinar. Copper-Nickel.	—
Pn28	1978	—	15 10 Dinara. Copper-Nickel.	—

PIEFORTS

KM#	Date	Mintage	Identification	Mkt Val
P1	ND(1931-1934)	—	4 Dukata. Gold. 46.4500 g. Conjoined busts.	—

TRIAL STRIKES

KM#	Date	Mintage	Identification	Mkt Val
TS1	1931(a)	—	Dukat. Gold. Uniface. ESSAI Paris/1931.	—



TS2	1931(a)	—	4 Dukata. Gold. Uniface. ESSAI Paris/1931.	—
TS3	1931	—	4 Dukata. Bronze. Uniface.	—

KM#	Date	Mintage	Identification	Mkt Val
TS4	ND(1931)(k)	—	4 Dukata. 0.9167 Gold. 46.5000 g. Uniface obverse. KM#14 (hallmarked 22K on edge).	—
TS5	1931(k)	—	4 Dukata. Platinum. Uniface.	—
TS6	1931(k)	—	8 Dukata. Gold. Uniface.	—
TS7	1931	—	8 Dukata. 0.9000 Gold. 30.6180 g. Uniface. ESSAI/PARIS/1931.	—
TS8	1931	2	12 Dukata. 0.9000 Gold. Uniface. ESSAI/PARIS/1931. 45.875-46.45 grams.	—

MINT SETS

KM#	Date	Mintage	Identification	Issue Price	Mkt Val
MS1	1953/1955 (7)	—	KM29-35	—	5.00
MS2	1963 (6)	—	KM36-41	—	8.00
MS3	1965 (5)	—	KM42, 44-47	—	4.00
MS4	1965 (5)	—	KM43-47	—	4.00
MS5	1982 (6)	—	KM84-89	—	3.00
MS6	1983 (6)	—	KM84-89	—	3.00
MS7	1983 (2)	—	KM96-97. Blue plastic wallet.	—	6.50
MS8	1984 (5)	—	KM85-89	—	3.00
MS9	1985 (7)	—	KM86-89, 112-114	—	3.00
MS10	1986 (7)	—	KM86-89, 112-114	—	3.00
MS11	1987 (4)	—	KM89, 112-114	—	3.00
MS12	1988 (7)	—	KM89, 113-114, 131-134	—	3.00
MS13	1989 (4)	—	KM131-134	—	6.50
MS14	1990 (6)	—	KM139-144	—	4.50
MS15	1991 (6)	—	KM139-144	—	4.00
MS16	1992 (2)	—	KM143-144	—	35.00

PROOF SETS

KM#	Date	Mintage	Identification	Issue Price	Mkt Val
PS1	1968 (6)	10,000	KM49-54	—	3,000
PS2	1968 (4)	10,000	KM51-54	—	2,900
PS3	1968 (2)	10,000	KM49-50	15.00	75.00
PS4	1978 (7)	6,000	KM65-71	—	185
PS5	1978 (11)	12,000	KM65-75	—	1,400
PS6	1980 (3)	—	KM76-77, 79	—	85.00
PS7	1981 (3)	—	KM80-81, 83	—	95.00
PS8	1982 (3)	—	KM90-92	—	40.00
PS9	1982 (2)	—	KM93-94	—	60.00
PS10	1983 (3)	—	KM98, 100, 102	—	40.00
PS11	1983 (3)	—	KM99, 101, 103	—	40.00
PS12	1983 (2)	100,000	KM96-97	—	15.00
PS13	1984 (3)	—	KM105, 107, 109	—	40.00
PS14	1984 (3)	—	KM106, 108, 110	—	40.00
PS15	Mixed dates (3)	—	KM95, 104, 111	—	375
PS16	1985 (6)	—	KM119-121, 124-126	—	950
PS17	1985 (4)	—	KM116-118, 123	—	250
PS18	1985 (3)	—	KM116-118	—	75.00
PS19	1985 (3)	—	KM119-121	—	60.00
PS20	1987 (3)	—	KM128-130	—	250
PS21	1987 (2)	—	KM128-129	—	70.00
PS22	1989 (3)	—	KM136-138	—	300
PS23	1989 (2)	—	KM136-137	—	60.00
PS24	1990 (3)	—	KM146-148	—	260
PS25	1990 (2)	10,000	KM146-147	—	80.00
PS26	1998(1999) (4)	—	KM#175-178	—	1,400
PS27	1998-1999 (4)	—	KM#175-176 dated 1998; KM#177-178 dated 1999	—	1,400

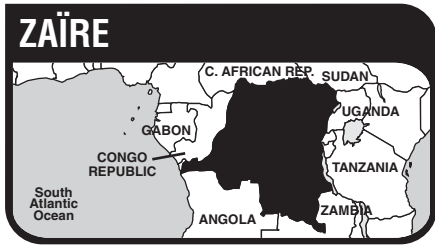

Democratic Republic of the Congo achieved independence on June 30, 1960. It followed the same monetary system as when under the Belgians. Monetary Reform of 1967 introduced new denominations and coins. The name of the country was changed to Zaire in 1971.

Under the command of Laurent Kabila, rebel forces overthrew ruler Sese Seko Mobutu in May of 1997. Self appointed President Kabila has officially renamed the country the Democratic Republic of Congo.

MONETARY SYSTEM

100 Makuta = 1 Zaire

1993 -

3,000,000 old Zaires = 1 Nouveau Zaire

**REPUBLIC
DECIMAL COINAGE**



KM# 12 5 MAKUTA

Copper-Nickel Obv: Denomination Rev: Mobutu bust left

Date	Mintage	F	VF	XF	Unc	BU
1977	8,000,000	—	0.50	1.00	3.50	—



KM# 7 10 MAKUTA

8.9500 g., Copper-Nickel Obv: Mobutu bust 1/4 right Rev: Arms below denomination

Date	Mintage	F	VF	XF	Unc	BU
1973	5,000,000	—	2.25	4.00	8.00	—
1975	—	—	2.25	4.00	8.00	—
1976	—	—	2.50	4.50	9.00	—
1978	—	—	2.50	4.50	9.00	—



KM# 8 20 MAKUTA

Copper-Nickel Obv: Mobutu bust right Rev: Hand with torch

Date	Mintage	F	VF	XF	Unc	BU
1973	—	—	3.00	5.50	12.00	—
1976	—	—	3.50	6.50	14.00	—



KM# 13 ZAIRE

Brass Obv: Denomination Rev: Bust facing

Date	Mintage	F	VF	XF	Unc	BU
1987	—	—	0.50	1.00	2.00	—



KM# 9 2-1/2 ZAIRES

28.2800 g., 0.9250 Silver 0.8410 oz. ASW Subject: Conservation Obv: Mobutu bust 1/4 right Rev: Mountain gorillas

Date	Mintage	F	VF	XF	Unc	BU
1975	5,735	—	—	—	35.00	40.00
1975 Proof	6,629	Value:	45.00	—	—	—



KM# 1 5 ZAIRES

27.8401 g., 0.9250 Silver 0.8279 oz. ASW Obv: Mobutu bust left Rev: Hotel Intercontinental

Date	Mintage	F	VF	XF	Unc	BU
1971 Proof	—	Value:	35.00	—	—	—

KM# 10 5 ZAIRES

35.0000 g., 0.9250 Silver 1.0408 oz. ASW Subject: Conservation Obv: Mobutu bust 1/4 right Rev: Okapi right

Date	Mintage	F	VF	XF	Unc	BU
1975	5,734	—	—	—	35.00	40.00
1975 Proof	6,431	Value:	45.00	—	—	—



KM# 14 5 ZAIRES

Brass, 24 mm. Obv: Denomination Rev: Mobutu bust facing

Date	Mintage	F	VF	XF	Unc	BU
1987	—	—	0.65	1.25	2.50	—



KM# 2 10 ZAIRES

9.9600 g., 0.9000 Gold 0.2882 oz. AGW Obv: Mobutu bust left Rev: Hotel Intercontinental

Date	Mintage	F	VF	XF	Unc	BU
1971 Proof	—	Value:	300	—	—	—



KM# 3 10 ZAIRES

6.0400 g., 0.9990 Platinum 0.1940 oz. APW Obv: Mobutu bust left Rev: Hotel Intercontinental

Date	Mintage	F	VF	XF	Unc	BU
1971 Proof	—	Value:	450	—	—	—

KM# 19 10 ZAIRES

7.9200 g., Brass Obv: Denomination Rev: Mobutu bust facing

Date	Mintage	F	VF	XF	Unc	BU
1988	—	—	2.00	4.50	9.00	—

KM# 4 20 ZAIRES

20.9000 g., 0.9000 Gold 0.6047 oz. AGW Obv: Mobutu bust left Rev: Hotel Intercontinental

Date	Mintage	F	VF	XF	Unc	BU
1971 Proof	—	Value:	600	—	—	—



KM# 5 20 ZAIRES

3.8900 g., 0.9990 Platinum 0.1249 oz. APW Obv: Mobutu bust left Rev: Hotel Intercontinental

Date	Mintage	F	VF	XF	Unc	BU
1971 Proof	—	Value:	300	—	—	—



KM# 6 50 ZAIRES

46.9600 g., 0.9000 Gold 1.3588 oz. AGW Obv: Mobutu bust 3/4 left Rev: Hotel Intercontinental

Date	Mintage	F	VF	XF	Unc	BU
1971 Proof	—	Value:	1,325	—	—	—



KM# 11 100 ZAIRES

33.4370 g., 0.9000 Gold 0.9675 oz. AGW Subject: Conservation Obv: Mobutu bust 1/4 right Rev: Leopard right

Date	Mintage	F	VF	XF	Unc	BU
1975	1,415	—	—	—	925	950
1975 Proof	279	Value:	975	—	—	—



KM# 20 500 NOUVEAUX ZAIRES

20.0000 g., 0.5000 Silver 0.3215 oz. ASW Subject: Wildlife of Africa Obv: African map, arms at left Rev: Leopard on branch

Date	Mintage	F	VF	XF	Unc	BU
1996 Proof	10,000	Value:	40.00	—	—	—

KM# 21 500 NOUVEAUX ZAIRES

20.0000 g., 0.5000 Silver 0.3215 oz. ASW Subject: Wildlife of Africa Obv: African map, arms at left Rev: Gorilla left

Date	Mintage	F	VF	XF	Unc	BU
1996 Proof	Est. 10,000	Value:	40.00	—	—	—

KM# 22 500 NOUVEAUX ZAIRES

20.0000 g., 0.5000 Silver 0.3215 oz. ASW Subject: Wildlife of Africa Obv: African map, arms at left Rev: Two okapi

Date	Mintage	F	VF	XF	Unc	BU
1996 Proof	Est. 10,000	Value:	40.00	—	—	—



KM# 23 1000 NOUVEAUX ZAIRES

29.6300 g., 0.9250 Silver 0.8811 oz. ASW Subject: Wildlife of Africa Obv: African map, arms at left Rev: Hippopotamus left

Date	Mintage	F	VF	XF	Unc	BU
1997 Proof	Est. 20,000	Value:	40.00	—	—	—

KM# 24 1000 NOUVEAUX ZAIRES

30.0900 g., 0.9250 Silver 0.8948 oz. ASW **Subject:** Wildlife of Africa **Obv:** African map, arms at left **Rev:** Sailing ship "Portuguese Caravel"

Date	Mintage	F	VF	XF	Unc	BU
1997 Proof	Est. 20,000	Value: 42.50				

KM# 25 5000 NOUVEAUX ZAIRES

411.4224 g., 0.9990 Silver 13.213 oz. ASW **Subject:** Wildlife of Africa **Obv:** African map, arms at left **Rev:** Leopard on branch **Edge:** Reeded

Date	Mintage	F	VF	XF	Unc	BU
1996 Proof	1,000	Value: 225				

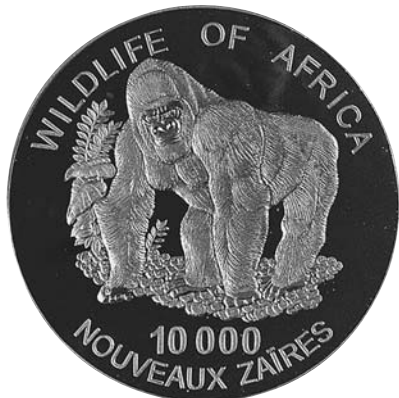

KM# 26 10000 NOUVEAUX ZAIRES

822.8449 g., 0.9990 Silver 26.427 oz. ASW **Subject:** Wildlife of Africa **Obv:** African map, arms at left **Rev:** Gorilla left **Edge:** Reeded

Date	Mintage	F	VF	XF	Unc	BU
1996 Proof	1,000	Value: 435				

PATTERNS

Including off metal strikes

KM#	Date	Mintage	Identification	Mkt Val
Pn1	1987	—	Zaire. KM#13; coin rotation.	—
Pn2	1987	—	Zaire. KM#13; medal rotation.	—

PROOF SETS

KM#	Date	Mintage	Identification	Issue Price	Mkt Val
PS1	1971 (6)	—	KM1-6	—	2,125
PS2	1975 (2)	500	KM9-10	60.00	90.00

ZAMBIA



The Republic of Zambia (formerly Northern Rhodesia), a landlocked country in south-central Africa, has an area of 290,586 sq. mi. (752,610 sq. km.) and a population of 7.9 million. Capital: Lusaka. The economy of Zambia is based principally on copper, of which Zambia is the world's third largest producer. Copper, zinc, lead, cobalt and tobacco are exported.

The area that is now Zambia was brought within the British sphere of influence in 1888 by empire builder Cecil Rhodes, who obtained mining concessions in south-central Africa from indigenous chiefs. The territory was ruled by the British South Africa Company, which Rhodes established, until 1924 when its administration was transferred to the British government as a protectorate. In 1953, Northern Rhodesia was joined with Nyasaland and the colony of Southern Rhodesia to form the Federation of Rhodesia and Nyasaland. Northern Rhodesia seceded from the Federation on Oct. 24, 1964, and became the independent Republic of Zambia. Zambia is a member of the Commonwealth of Nations. The president is Chief of State.

Zambia converted to a decimal coinage on January 16, 1969. For earlier coinage refer to Rhodesia and Nyasaland.

RULER

British, until 1964

MONETARY SYSTEM

12 Pence = 1 Shilling
20 Shillings = 1 Pound

**REPUBLIC
STANDARD COINAGE**



KM# 5 PENNY

Bronze **Obv:** Date below center hole **Rev:** Denomination below center hole

Date	Mintage	F	VF	XF	Unc	BU
1966	7,200,000	0.25	0.45	0.85	1.75	2.75
1966 Proof	60	—				



KM# 1 6 PENCE

Copper-Nickel-Zinc **Obv:** National arms divide date **Rev:** Morning Glory (Ipomoea sp. convolvulaceae), denomination below

Date	Mintage	F	VF	XF	Unc	BU
1964	3,500,000	0.15	0.30	0.60	1.20	1.50
1964 Proof	5,000	Value: 1.75				



KM# 6 6 PENCE

Copper-Nickel-Zinc **Obv:** Head of K.D. Kaunda right, date below **Rev:** Morning glory, denomination below

Date	Mintage	F	VF	XF	Unc	BU
1966	7,200,000	0.25	0.50	1.00	2.00	2.50
1966 Proof	60	—				



KM# 2 SHILLING

Copper-Nickel **Obv:** National arms divides date **Rev:** Crowned Hornbill, oribi and denomination

Date	Mintage	F	VF	XF	Unc	BU
1964	3,510,000	0.25	0.50	1.00	2.00	2.50
1964 Proof	5,000	Value: 3.50				



KM# 7 SHILLING

Copper-Nickel **Obv:** Head of K.D. Kaunda right, date below **Rev:** Crowned hornbill and denomination

Date	Mintage	F	VF	XF	Unc	BU
1966	5,000,000	0.35	0.75	1.50	3.25	4.00
1966 Proof	60	—				



KM# 3 2 SHILLINGS

Copper-Nickel **Obv:** National arms divides date **Rev:** Bohor Reedbuck right and denomination

Date	Mintage	F	VF	XF	Unc	BU
1964	3,770,000	0.35	0.75	1.50	3.00	5.00
1964 Proof	5,000	Value: 6.00				

KM# 8 2 SHILLINGS

Copper-Nickel **Obv:** Head of K.D. Kaunda right, date below **Rev:** Bohor Reedbuck right and denomination

Date	Mintage	F	VF	XF	Unc	BU
1966	5,000,000	0.45	1.00	2.25	4.50	5.00
1966 Proof	60	—				



KM# 4 5 SHILLINGS

Copper-Nickel, 38.8 mm. **Subject:** 1st Anniversary of Independence **Obv:** National arms with supporters, denomination below **Rev:** Head of K.D. Kaunda right, date below, ONE ZAMBIA ONE NATION * 24.10.1964 * **Note:** Two edge letter varieties.

Date	Mintage	F	VF	XF	Unc	BU
1965	10,000	—	2.50	3.50	6.50	8.00
1965 Proof	20,000	Value: 9.00				

DECIMAL COINAGE

100 Ngwee = 1 Kwacha



KM# 9 NGWEE

2,1000 g., Bronze, 17.5 mm. **Obv:** Head of K.D. Kaunda right, date below **Rev:** Aardvark left, denomination below

Date	Mintage	F	VF	XF	Unc	BU
1968	8,000,000	—	0.10	0.30	1.50	2.50
1968 Proof	4,000	Value: 1.50				
1969	16,000,000	—	0.10	0.20	1.00	2.00
1972	21,000,000	—	0.10	0.20	1.00	2.00
1978	23,976,000	—	0.10	0.20	1.00	2.00
1978 Proof	24,000	Value: 1.50				

KM# 9a NGWEE

2,1000 g., Copper-Clad Steel, 16.47 mm. **Obv:** Head of K.D. Kaunda right, date below **Rev:** Aardvark left, denomination below **Edge:** Plain

Date	Mintage	F	VF	XF	Unc	BU
1982	10,000,000	—	0.10	0.20	1.00	1.50
1983	60,000,000	—	0.10	0.20	1.00	1.50



KM# 10 2 NGWEE

4,2000 g., Bronze, 21 mm. **Obv:** Head of K.D. Kaunda right, date below **Rev:** Martial Eagle, denomination at right

Date	Mintage	F	VF	XF	Unc	BU
1968	19,000,000	—	0.10	0.20	1.00	1.50
1968 Proof	4,000	Value: 2.00				
1978	—	—	0.15	0.25	1.25	2.00
1978 Proof	24,000	Value: 2.00				



KM# 10a 2 NGWEE

4,1900 g., Copper-Clad Steel, 19.39 mm. **Obv:** Head of K.D. Kaunda right, date below **Rev:** Martial Eagle, denomination at right **Edge:** Plain

Date	Mintage	F	VF	XF	Unc	BU
1982	7,500,000	—	0.10	0.20	1.00	—
1983	60,000,000	—	0.10	0.15	0.75	—



KM# 11 5 NGWEE

2.8000 g., Copper-Nickel, 19.4 mm. **Obv:** Head of K.D. Kaunda right, date below **Rev:** Morning Glory, denomination below

Date	Mintage	F	VF	XF	Unc	BU
1968	12,000,000	—	0.20	0.30	0.60	—
1968 Proof	4,000	Value: 1.75		—	—	—
1972	9,000,000	—	0.20	0.30	0.60	—
1978	1,976,000	—	0.20	0.30	0.60	—
1978 Proof	24,000	Value: 2.00		—	—	—
1982	12,000,000	—	0.20	0.30	0.60	—
1987	10,000,000	—	0.20	0.30	0.60	—



KM# 12 10 NGWEE

5.6500 g., Copper-Nickel-Zinc, 23.6 mm. **Obv:** K.D. Kaunda head right **Rev:** Crowned Hornbill and denomination

Date	Mintage	F	VF	XF	Unc	BU
1968	1,000,000	—	0.40	0.85	1.75	—
1968 Proof	4,000	Value: 2.00		—	—	—
1972	1,000,000	—	0.30	0.50	1.00	—
1978	1,976,000	—	0.30	0.50	1.00	—
1978 Proof	24,000	Value: 2.25		—	—	—
1982	8,000,000	—	0.30	0.50	1.00	—
1983	2,500	—	0.30	0.50	1.00	—
1987	6,000,000	—	0.30	0.50	1.00	—



KM# 13 20 NGWEE

11.3000 g., Copper-Nickel, 28.5 mm. **Obv:** Head of K.D. Kaunda right, date below **Rev:** Bohor Reedbuck right and denomination

Date	Mintage	F	VF	XF	Unc	BU
1968	1,500,000	—	0.75	1.50	2.50	—
1968 Proof	4,000	Value: 2.75		—	—	—
1972	7,500,000	—	0.50	1.00	2.00	—
1978 Proof	24,000	Value: 3.00		—	—	—
1983	998,000	—	0.75	1.50	2.50	—
1987	—	—	0.50	1.00	2.00	—
1988	3,000,000	—	0.50	1.00	2.00	—



KM# 22 20 NGWEE

11.3000 g., Copper-Nickel, 28.5 mm. **Series:** F.A.O. - World Food Day **Obv:** Head of K.D. Kaunda right, date below **Rev:** Corn plant, date and denomination within inner circle

Date	Mintage	F	VF	XF	Unc	BU
1981	970,000	—	0.75	1.50	2.75	—



KM# 23 20 NGWEE

11.3000 g., Copper-Nickel, 28.5 mm. **Subject:** 20th Anniversary - Bank of Zambia **Obv:** Head of K.D. Kaunda right, date below **Rev:** Bank building divides dates, denomination above

Date	Mintage	F	VF	XF	Unc	BU
1985	—	—	0.50	1.00	1.50	—

KM# 23a 20 NGWEE

11.3100 g., 0.9250 Silver 0.3363 oz. ASW, 28.5 mm. **Subject:** 20th Anniversary - Bank of Zambia **Obv:** Head of K.D. Kaunda right, date below **Rev:** Bank building divides dates, denomination above

Date	Mintage	F	VF	XF	Unc	BU
1985 Proof	—	Value: 6.00		—	—	—



KM# 29 25 NGWEE

2.5100 g., Nickel Plated Steel, 19.93 mm. **Obv:** National arms with supporters, date below **Rev:** Crowned Hornbill and denomination **Edge:** Plain

Date	Mintage	F	VF	XF	Unc	BU
1992	—	—	—	—	1.00	—



KM# 14 50 NGWEE

11.6000 g., Copper-Nickel, 30 mm. **Series:** F.A.O. **Obv:** Head of K.D. Kaunda right, date below **Rev:** Ear of corn divides denomination

Date	Mintage	F	VF	XF	Unc	BU
ND(1969)	70,000	—	2.00	3.50	5.50	—



KM# 15 50 NGWEE

11.6000 g., Copper-Nickel, 30 mm. **Series:** F.A.O. **Obv:** Head of K.D. Kaunda right, date below **Rev:** Ear of corn divides denomination

Date	Mintage	F	VF	XF	Unc	BU
1972	510,000	—	1.25	2.50	4.50	—



KM# 16 50 NGWEE

11.6000 g., Copper-Nickel, 30 mm. **Subject:** Second Republic, 13 December 1972 **Obv:** Head of K.D. Kaunda right, date below **Rev:** National arms with supporters, denomination below

Date	Mintage	F	VF	XF	Unc	BU
1972	6,000,000	—	1.00	2.00	4.00	—
1972 Proof	2,000	Value: 14.00		—	—	—
1978 Proof	24,000	Value: 8.00		—	—	—
1983	998,000	—	1.00	2.00	4.00	—



KM# 24 50 NGWEE

11.6000 g., Copper-Nickel, 30 mm. **Subject:** 40th Anniversary of United Nations **Obv:** Head of K.D. Kaunda right, date below **Rev:** United Nations logo

Date	Mintage	F	VF	XF	Unc	BU
1985	—	—	1.00	1.25	2.50	—

KM# 24a 50 NGWEE

11.6600 g., 0.9250 Silver 0.3467 oz. ASW **Subject:** 40th Anniversary of United Nations **Obv:** Head of K.D. Kaunda right, date below **Rev:** United Nations logo

Date	Mintage	F	VF	XF	Unc	BU
1985 Proof	—	Value: 6.50		—	—	—



KM# 30 50 NGWEE

4.0500 g., Nickel Plated Steel, 22.55 mm. **Obv:** National arms with supporters, date below **Rev:** Kafue Lechwe and denomination **Edge:** Plain

Date	Mintage	F	VF	XF	Unc	BU
1992	—	—	—	—	1.50	2.00



KM# 17 KWACHA

Copper-Nickel **Subject:** 10th Anniversary of Independence **Obv:** Head of K.D. Kaunda right, date below **Rev:** National arms with supporters, denomination below

Date	Mintage	F	VF	XF	Unc	BU
ND(1974)	4,000	—	—	—	20.00	40.00
ND(1974) Proof	1,500	Value: 50.00		—	—	—



KM# 26 KWACHA

Nickel-Brass **Obv:** Head of K.D. Kaunda right, date below **Rev:** Two falcons on branch divided by denomination

Date	Mintage	F	VF	XF	Unc	BU
1989	8,000,000	—	0.75	1.50	4.00	5.00



KM# 38 KWACHA

3.0000 g., Brass, 19.2 mm. **Obv:** National arms with supporters, date below **Rev:** Two falcons on branch divided by denomination

Date	Mintage	F	VF	XF	Unc	BU
1992	—	—	—	—	1.50	2.50



KM# 18 5 KWACHA

25.3100 g., 0.9250 Silver 0.7527 oz. ASW **Subject:** Conservation **Obv:** Head of K.D. Kaunda right, date below **Rev:** Kafue Lechwe right, denomination below

Date	Mintage	F	VF	XF	Unc	BU
1979	3,250	—	—	—	17.50	25.00

KM# 18a 5 KWACHA

28.2800 g., 0.9250 Silver 0.8410 oz. ASW **Subject:** Conservation **Obv:** Head of K.D. Kaunda right, date below **Rev:** Kafue Lechwe right, denomination below

Date	Mintage	F	VF	XF	Unc	BU
1979 Proof	3,407					
		Value: 30.00				



KM# 31 5 KWACHA

3.5000 g., Brass **Obv:** National arms with supporters, date below **Rev:** Oryx right and denomination

Date	Mintage	F	VF	XF	Unc	BU
1992	—	—	—	—	2.00	2.50



KM# 19 10 KWACHA

31.6500 g., 0.9250 Silver 0.9412 oz. ASW **Subject:** Conservation **Obv:** Head of K.D. Kaunda right, date below **Rev:** Taita Falcon flying right, denomination below

Date	Mintage	F	VF	XF	Unc	BU
1979	3,250	—	—	—	20.00	24.00

KM# 19a 10 KWACHA

35.0000 g., 0.9250 Silver 1.0408 oz. ASW **Subject:** Conservation **Obv:** Head of K.D. Kaunda right, date below **Rev:** Taita Falcon flying right, denomination below

Date	Mintage	F	VF	XF	Unc	BU
1979 Proof	3,256					
		Value: 30.00				



KM# 21 10 KWACHA

27.2200 g., 0.9250 Silver 0.8095 oz. ASW **Series:** International Year of the Child **Obv:** Head of K.D. Kaunda right, date below **Rev:** 3 children on playground equipment

Date	Mintage	F	VF	XF	Unc	BU
1980 Proof	12,000					
		Value: 20.00				

KM# 25 10 KWACHA

27.2200 g., 0.9250 Silver 0.8095 oz. ASW **Series:** World Wildlife Fund **Obv:** Head of K.D. Kaunda right, date below **Rev:** White-winged Flufftail, denomination below

Date	Mintage	F	VF	XF	Unc	BU
1986 Proof	25,000					
		Value: 30.00				



KM# 27 10 KWACHA

27.2200 g., 0.9250 Silver 0.8095 oz. ASW **Subject:** 70th Anniversary - Save the Children Fund **Obv:** Head of K.D. Kaunda right, date below **Rev:** Child holding up corn cob, denomination below

Date	Mintage	F	VF	XF	Unc	BU
1989 Proof						
		Est. 20,000 Value: 30.00				



KM# 32 10 KWACHA

5.1000 g., Brass **Obv:** National arms, date below **Rev:** Rhinoceros facing and denomination

Date	Mintage	F	VF	XF	Unc	BU
1992	—	—	—	—	2.50	3.00



KM# 39 10 KWACHA

20.0000 g., 0.9990 Silver 0.6423 oz. ASW **Subject:** World Cup Soccer **Obv:** National arms with supporters divide date, denomination below **Rev:** Player kicking ball, .999 in field

Date	Mintage	F	VF	XF	Unc	BU
1994 Proof	—					
		Value: 50.00				

KM# 119 10 KWACHA

27.3400 g., Copper-Nickel, 40.1 mm. **Subject:** UNICEF **Obv:** National arms with supporters divide date, denomination below **Rev:** Three boys playing soccer **Edge:** Reeded

Date	Mintage	F	VF	XF	Unc	BU
2000 Matte	—	—	—	—	12.00	15.00

KM# 119a 10 KWACHA

27.2200 g., 0.9250 Silver 0.8095 oz. ASW, 40.1 mm. **Subject:** UNICEF **Obv:** National arms with supporters divide date, denomination below **Rev:** Three boys playing soccer **Edge:** Reeded

Date	Mintage	F	VF	XF	Unc	BU
2000 Proof	25,000					
		Value: 17.50				

KM# 33 20 KWACHA

10.1700 g., 0.9990 Silver 0.3266 oz. ASW **Series:** 1994 Olympics **Obv:** National arms **Rev:** Sialom skier

Date	Mintage	F	VF	XF	Unc	BU
1994 Proof	25,000					
		Value: 22.50				

KM# 51 75 KWACHA

5.0000 g., 0.9990 Silver 0.1606 oz. ASW, 22 mm. **Subject:** Diana - The People's Princess **Obv:** National arms with supporters divide date **Rev:** Bust facing

Date	Mintage	F	VF	XF	Unc	BU
1997 Proof	—					
		Value: 12.50				

KM# 28 100 KWACHA

28.2800 g., 0.9250 Silver 0.8410 oz. ASW **Series:** Barcelona Summer Olympics **Subject:** Boxing **Obv:** National arms with supporters, date below **Rev:** 2 boxers in ring fighting, denomination above

Date	Mintage	F	VF	XF	Unc	BU
1992 Proof	Est. 50,000					
		Value: 27.50				



KM# 50 100 KWACHA

Copper-Nickel **Obv:** National arms with supporters **Rev:** Charging bull elephant, denomination at right

Date	Mintage	F	VF	XF	Unc	BU
1997	—	—	—	—	25.00	30.00

KM# 56 100 KWACHA

28.2800 g., 0.9990 Silver 0.9083 oz. ASW **Obv:** National arms with supporters, date below **Rev:** Crocodile, denomination at right

Date	Mintage	F	VF	XF	Unc	BU
1998 Proof	Est. 25,000					
		Value: 50.00				

KM# 56a 100 KWACHA

28.2800 g., Copper-Nickel **Obv:** National arms with supporters, date below **Rev:** Crocodile, denomination at right **Edge:** Reeded

Date	Mintage	F	VF	XF	Unc	BU
1998	Est. 100,000	—	—	—	15.00	20.00

KM# 57 100 KWACHA

28.2800 g., 0.9990 Silver 0.9083 oz. ASW **Obv:** National arms with supporters, date below **Rev:** Leopard on branch left, denomination below

Date	Mintage	F	VF	XF	Unc	BU
1998 Proof	Est. 25,000					
		Value: 60.00				

KM# 57a 100 KWACHA

28.2800 g., Copper-Nickel **Obv:** National arms with supporters, date below **Rev:** Leopard on branch left, denomination below **Edge:** Reeded

Date	Mintage	F	VF	XF	Unc	BU
1998	Est. 100,000	—	—	—	15.00	20.00

KM# 58 100 KWACHA

28.2800 g., 0.9990 Silver 0.9083 oz. ASW **Obv:** National arms with supporters, date below **Rev:** Black Rhinoceros running right, denomination above

Date	Mintage	F	VF	XF	Unc	BU
1998 Proof	Est. 25,000					
		Value: 60.00				

KM# 58a 100 KWACHA

28.2800 g., Copper-Nickel **Obv:** National arms with supporters, date below **Rev:** Rhinoceros running right, denomination above **Edge:** Reeded

Date	Mintage	F	VF	XF	Unc	BU
1998	Est. 100,000	—	—	—	15.00	20.00



KM# 59 100 KWACHA

28.2800 g., 0.9990 Silver 0.9083 oz. ASW **Obv:** National arms with supporters, date below **Rev:** Hippopotamus and calf, denomination above

Date	Mintage	F	VF	XF	Unc	BU
1998 Proof	Est. 25,000					
		Value: 60.00				

KM# 59a 100 KWACHA

28.2800 g., Copper-Nickel **Obv:** National arms with supporters, date below **Rev:** Hippopotamus and calf, denomination above **Edge:** Reeded

Date	Mintage	F	VF	XF	Unc	BU
1998	Est. 100,000	—	—	—	17.00	20.00

KM# 60 100 KWACHA

28.2800 g., 0.9990 Silver 0.9083 oz. ASW **Obv:** National arms with supporters, date below **Rev:** Antelopes jumping over denomination

Date	Mintage	F	VF	XF	Unc	BU
1998 Proof	Est. 25,000					
		Value: 55.00				

KM# 60a 100 KWACHA

28.2800 g., Copper-Nickel **Obv:** National arms with supporters, date below **Rev:** Antelopes jumping over denomination **Edge:** Reeded

Date	Mintage	F	VF	XF	Unc	BU
1998	Est. 100,000	—	—	—	15.00	20.00

KM# 61 100 KWACHA

28.2800 g., 0.9990 Silver 0.9083 oz. ASW **Obv:** National arms with supporters, date below **Rev:** Pelican on branch, denomination at right

Date	Mintage	F	VF	XF	Unc	BU
1998 Proof	Est. 25,000					
		Value: 65.00				

KM# 61a 100 KWACHA

28.2800 g., Copper-Nickel **Obv:** National arms with supporters, date below **Rev:** Pelican on branch, denomination at right **Edge:** Reeded

Date	Mintage	F	VF	XF	Unc	BU
1998	Est. 100,000	—	—	—	15.00	25.00

KM# 62 100 KWACHA

28.2800 g., 0.9990 Silver 0.9083 oz. ASW **Obv:** National arms with supporters, date below **Rev:** Storks left and right, denomination at right

Date	Mintage	F	VF	XF	Unc	BU
1998 Proof	Est. 25,000					
		Value: 50.00				

KM# 62a 100 KWACHA

28.2800 g., Copper-Nickel **Obv:** National arms with supporters, date below **Rev:** Storks left and right, denomination at right **Edge:** Reeded

Date	Mintage	F	VF	XF	Unc	BU
1998	Est. 100,000	—	—	—	15.00	20.00

KM# 63 100 KWACHA

28.2800 g., 0.9990 Silver 0.9083 oz. ASW **Obv:** National arms with supporters, date below **Rev:** Burchell's Zebra right, denomination at right

Date	Mintage	F	VF	XF	Unc	BU
1998 Proof	Est. 25,000					
		Value: 55.00				

KM# 63a 100 KWACHA

28.2800 g., Copper-Nickel **Obv:** National arms with supporters, date below **Rev:** Zebra right, denomination at right **Edge:** Reeded

Date	Mintage	F	VF	XF	Unc	BU
1998	Est. 100,000	—	—	—	15.00	20.00

KM# 64 100 KWACHA

28.2800 g., 0.9990 Silver 0.9083 oz. ASW **Obv:** National arms with supporters, date below **Rev:** Flamingos, denomination at left
Date **Mintage** **F** **VF** **XF** **Unc** **BU**
 1998 Proof Est. 25,000 Value: 50.00

KM# 64a 100 KWACHA

28.2800 g., Copper-Nickel **Obv:** National arms with supporters, date below **Rev:** Flamingo, denomination at left **Edge:** Reeded
Date **Mintage** **F** **VF** **XF** **Unc** **BU**
 1998 Est. 100,000 — — — 15.00 20.00



KM# 65 100 KWACHA

28.2800 g., 0.9990 Silver 0.9083 oz. ASW **Obv:** National arms with supporters, date below **Rev:** Giraffes, denomination at left
Date **Mintage** **F** **VF** **XF** **Unc** **BU**
 1998 Proof Est. 25,000 Value: 60.00

KM# 65a 100 KWACHA

28.2800 g., Copper-Nickel **Obv:** National arms with supporters, date below **Rev:** Giraffes, denomination at left **Edge:** Reeded
Date **Mintage** **F** **VF** **XF** **Unc** **BU**
 1998 Est. 100,000 — — — 15.00 20.00

KM# 66 100 KWACHA

28.2800 g., 0.9990 Silver 0.9083 oz. ASW **Obv:** National arms with supporters, date below **Rev:** Lion facing, denomination at left
Date **Mintage** **F** **VF** **XF** **Unc** **BU**
 1998 Proof Est. 25,000 Value: 60.00

KM# 66a 100 KWACHA

28.2800 g., Copper-Nickel **Obv:** National arms with supporters, date below **Rev:** Lion facing, denomination at left **Edge:** Reeded
Date **Mintage** **F** **VF** **XF** **Unc** **BU**
 1998 Est. 100,000 — — — 15.00 25.00

KM# 67 100 KWACHA

28.2800 g., 0.9990 Silver 0.9083 oz. ASW **Obv:** National arms with supporters, date below **Rev:** Two gazelles, denomination above
Date **Mintage** **F** **VF** **XF** **Unc** **BU**
 1998 Proof Est. 25,000 Value: 50.00

KM# 67a 100 KWACHA

28.2800 g., Copper-Nickel **Obv:** National arms with supporters, date below **Rev:** Gazelle, denomination above **Edge:** Reeded
Date **Mintage** **F** **VF** **XF** **Unc** **BU**
 1998 Est. 100,000 — — — 15.00 20.00
Note: Please note that the copper-nickel versions were offered to the market almost two months after the silver version

KM# 52 200 KWACHA

Copper-Nickel **Subject:** Diana - The People's Princess **Obv:** National arms with supporters divide date, denomination below **Rev:** Head facing
Date **Mintage** **F** **VF** **XF** **Unc** **BU**
 1997 Proof — Value: 8.00



KM# 52a 200 KWACHA

31.1300 g., 0.9990 Silver 0.9998 oz. ASW, 35 mm. **Obv:** National arms with supporters divide date, denomination below **Rev:** Head facing **Edge:** Partially reeded with metal content from 5-7 o'clock
Date **Mintage** **F** **VF** **XF** **Unc** **BU**
 1997 Proof 197 Value: 55.00

KM# 20 250 KWACHA

33.6300 g., 0.9000 Gold 0.9731 oz. AGW **Subject:** Conservation **Obv:** Head of K.D. Kaunda right, date below **Rev:** African wild dog right, denomination below
Date **Mintage** **F** **VF** **XF** **Unc** **BU**
 1979 455 — — — 925 950
 1979 Proof 245 Value: 975



KM# 34 250 KWACHA

136.0800 g., 0.9250 Silver 4.0468 oz. ASW, 63 mm. **Obv:** National arms with supporters, date below **Rev:** African fish eagles, one on branch and one in flight, denomination below **Note:** Illustration reduced.
Date **Mintage** **F** **VF** **XF** **Unc** **BU**
 1993 400 — — — 200 225
 1993 Proof 5,000 Value: 100

KM# 35 250 KWACHA

136.0800 g., 0.9250 Silver 4.0468 oz. ASW, 63 mm. **Obv:** National arms with supporters, date below **Rev:** Saddle-billed stork drinking, denomination below **Note:** Illustration reduced.
Date **Mintage** **F** **VF** **XF** **Unc** **BU**
 1993 400 — — — 200 225
 1993 Proof 5,000 Value: 100

KM# 36 250 KWACHA

136.0800 g., 0.9250 Silver 4.0468 oz. ASW, 63 mm. **Obv:** National arms with supporters, date below **Rev:** Paradise Flycatchers on branch, denomination below **Note:** Illustration reduced.
Date **Mintage** **F** **VF** **XF** **Unc** **BU**
 1993 400 — — — 200 225
 1993 Proof 5,000 Value: 100

KM# 37 250 KWACHA

136.0800 g., 0.9250 Silver 4.0468 oz. ASW, 63 mm. **Obv:** National arms with supporters, date below **Rev:** Red-breasted Swallows facing each other on branches, denomination below **Note:** Illustration reduced.
Date **Mintage** **F** **VF** **XF** **Unc** **BU**
 1993 400 — — — 200 225
 1993 Proof 5,000 Value: 100



KM# 173 250 KWACHA

136.0800 g., 0.9250 Silver 4.0468 oz. ASW, 62.9 mm. **Subject:** Birds **Obv:** National arms with supporters, date below **Rev:** Two Lizard Buzzards, denomination below **Edge:** Reeded **Note:** Illustration reduced.
Date **Mintage** **F** **VF** **XF** **Unc** **BU**
 1994 Proof — Value: 100

KM# 40 500 KWACHA

31.7730 g., 0.9990 Silver 1.0205 oz. ASW **Subject:** Equality **Obv:** National arms with supporters divide date, denomination below **Rev:** Black and white face profiles
Date **Mintage** **F** **VF** **XF** **Unc** **BU**
 1994 Proof — Value: 45.00

KM# 41 500 KWACHA

31.7730 g., 0.9990 Silver 1.0205 oz. ASW **Subject:** Freedom of Speech **Obv:** National arms with supporters divide date, denomination below **Rev:** Perched African Fish Eagle
Date **Mintage** **F** **VF** **XF** **Unc** **BU**
 1994 Proof — Value: 45.00



KM# 42 500 KWACHA

31.7730 g., 0.9990 Silver 1.0205 oz. ASW **Subject:** Rights of Religion and Culture **Obv:** National arms with supporters divide date, denomination below **Rev:** Books, scroll, and mask
Date **Mintage** **F** **VF** **XF** **Unc** **BU**
 1994 Proof — Value: 42.50

KM# 43 500 KWACHA

31.7730 g., 0.9990 Silver 1.0205 oz. ASW **Subject:** Rights of Association **Obv:** National arms with supporters divide date, denomination below **Rev:** Lion cub and lamb
Date **Mintage** **F** **VF** **XF** **Unc** **BU**
 1994 Proof — Value: 47.50

KM# 44 500 KWACHA

31.7730 g., 0.9990 Silver 1.0205 oz. ASW **Subject:** Rights to Work **Obv:** National arms with supporters divide date, denomination below **Rev:** African Masked Weaver building nest
Date **Mintage** **F** **VF** **XF** **Unc** **BU**
 1994 Proof — Value: 45.00

KM# 45 500 KWACHA

31.7730 g., 0.9990 Silver 1.0205 oz. ASW **Subject:** Rights to Health **Obv:** National arms with supporters divide date, denomination below **Rev:** Shaman and Caduceus
Date **Mintage** **F** **VF** **XF** **Unc** **BU**
 1994 Proof — Value: 45.00



KM# 46 500 KWACHA

31.7730 g., 0.9990 Silver 1.0205 oz. ASW **Subject:** Rights of the Disabled **Obv:** National arms divide date, denomination below **Rev:** Three elephants
Date **Mintage** **F** **VF** **XF** **Unc** **BU**
 1994 Proof — Value: 47.50

KM# 47 500 KWACHA

31.7730 g., 0.9990 Silver 1.0205 oz. ASW **Subject:** Rights to a Clean Environment **Obv:** National arms divide date, denomination below **Rev:** Two South African Shelducks
Date **Mintage** **F** **VF** **XF** **Unc** **BU**
 1994 Proof — Value: 45.00



KM# 48 500 KWACHA

31.7730 g., 0.9990 Silver 1.0205 oz. ASW **Subject:** Children's Rights **Obv:** National arms divide date, denomination below **Rev:** Fawn
Date **Mintage** **F** **VF** **XF** **Unc** **BU**
 1994 Proof — Value: 45.00

KM# 49 500 KWACHA

31.7730 g., 0.9990 Silver 1.0205 oz. ASW **Subject:** Women's Rights **Obv:** National arms divide date, denomination below **Rev:** Women with firewood
Date **Mintage** **F** **VF** **XF** **Unc** **BU**
 1994 Proof — Value: 42.50

**KM# 136 500 KWACHA**

223.0000 g., 0.9990 Silver 7.1621 oz. ASW, 75.15 mm.

Subject: Equality **Obv:** National arms divide date, denomination below **Rev:** Black and white facial profiles **Edge:** Reeded **Note:** Illustration reduced.

Date	Mintage	F	VF	XF	Unc	BU
1995 Proof	—	Value: 275				

KM# 53 500 KWACHA31.1035 g., 0.9990 Silver 0.9990 oz. ASW **Subject:** Diana - The People's Princess **Obv:** National arms divide date, denomination below **Rev:** Diana facing

Date	Mintage	F	VF	XF	Unc	BU
1997 Proof	Est. 13,211	Value: 22.50				

KM# 179 1000 KWACHA28.3000 g., Silver, 27.00 mm. **Subject:** Silver Jubilee, Elizabeth II and Prince Philip **Obv:** National arms **Rev:** Royal couple

Date	Mintage	F	VF	XF	Unc	BU
1997 Proof	30,000	Value: 65.00				

KM# 180 1000 KWACHA28.0000 g., Copper Nickel, 27.00 mm. **Subject:** 1st Anniversary Death of Princess Diana **Obv:** National arms **Rev:** Bust of Diana and her memorial

Date	Mintage	F	VF	XF	Unc	BU
1999 Proof	—	Value: 35.00				

**KM# 91 1000 KWACHA**28.7200 g., Copper-Nickel, 38 mm. **Subject:** European Unity **Obv:** National arms divide date, denomination below **Rev:** Multicolor 20 euro note

Date	Mintage	F	VF	XF	Unc	BU
1999	—	Value: 20.00				

**KM# 176 1000 KWACHA**19.9200 g., 0.9250 Silver 0.5924 oz. ASW, 38.4 mm. **Obv:** British Queen Elizabeth II above Zambian arms **Rev:** 1st Man on the Moon **Edge:** Plain

Date	Mintage	F	VF	XF	Unc	BU
1999 Proof	—	Value: 40.00				

**KM# 109 1000 KWACHA**20.0000 g., 0.9250 Silver 0.5948 oz. ASW, 38.6 mm. **Series:** Sydney Olympics **Obv:** Crowned head right within circle, divides date above arms and denomination **Rev:** Discus thrower **Edge:** Plain

Date	Mintage	F	VF	XF	Unc	BU
1999 Proof	—	Value: 35.00				

KM# 120 1000 KWACHA28.5000 g., Silver-Plated Copper-Nickel, 38 mm. **Subject:** European Unity - One Currency **Obv:** National arms divide date, denomination below **Rev:** Multicolor 5 Euro note face design **Edge:** Reeded

Date	Mintage	F	VF	XF	Unc	BU
1999 Proof	—	Value: 20.00				

**KM# 121 1000 KWACHA**28.5000 g., Silver-Plated Copper-Nickel, 38 mm. **Subject:** European Unity - One Currency **Obv:** National arms divide date, denomination below **Rev:** Multicolor 5 Euro note back design **Edge:** Reeded

Date	Mintage	F	VF	XF	Unc	BU
1999 Proof	—	Value: 20.00				

KM# 122 1000 KWACHA28.5000 g., Silver-Plated Copper-Nickel, 38 mm. **Subject:** European Unity - One Currency **Obv:** National arms divide date, denomination below **Rev:** Multicolor 10 Euro note face design **Edge:** Reeded

Date	Mintage	F	VF	XF	Unc	BU
1999 Proof	—	Value: 20.00				

KM# 123 1000 KWACHA28.5000 g., Silver-Plated Copper-Nickel, 38 mm. **Subject:** European Unity - One Currency **Obv:** National arms divide date, denomination below **Rev:** Multicolor 10 Euro note back design **Edge:** Reeded

Date	Mintage	F	VF	XF	Unc	BU
1999 Proof	—	Value: 20.00				

KM# 124 1000 KWACHA28.5000 g., Silver-Plated Copper-Nickel, 38 mm. **Subject:** European Unity - One Currency **Obv:** National arms divide date, denomination below **Rev:** Multicolor 20 Euro note face design **Edge:** Reeded

Date	Mintage	F	VF	XF	Unc	BU
1999 Proof	—	Value: 20.00				

KM# 125 1000 KWACHA28.5000 g., Silver-Plated Copper-Nickel, 38 mm. **Subject:** European Unity - One Currency **Obv:** National arms divide date, denomination below **Rev:** Multicolor 20 Euro note back design **Edge:** Reeded

Date	Mintage	F	VF	XF	Unc	BU
1999 Proof	—	Value: 20.00				

KM# 126 1000 KWACHA28.5000 g., Silver-Plated Copper-Nickel, 38 mm. **Subject:** European Unity - One Currency **Obv:** National arms divide date, denomination below **Rev:** Multicolor 50 Euro note face design **Edge:** Reeded

Date	Mintage	F	VF	XF	Unc	BU
1999 Proof	—	Value: 20.00				

KM# 127 1000 KWACHA28.5000 g., Silver-Plated Copper-Nickel, 38 mm. **Subject:** European Unity - One Currency **Obv:** National arms divide date, denomination below **Rev:** Multicolor 50 Euro note back design **Edge:** Reeded

Date	Mintage	F	VF	XF	Unc	BU
1999 Proof	—	Value: 20.00				

KM# 128 1000 KWACHA28.5000 g., Silver-Plated Copper-Nickel-Zinc, 38 mm. **Subject:** Euro Banknotes Series **Obv:** National arms divide date, denomination below **Rev:** Multicolor 100 Euro note face design **Edge:** Reeded

Date	Mintage	F	VF	XF	Unc	BU
1999 Proof	—	Value: 20.00				

**KM# 129 1000 KWACHA**28.5000 g., Silver-Plated Copper-Nickel-Zinc, 38 mm. **Subject:** Euro Banknotes Series **Obv:** National arms divide date, denomination below **Rev:** Multicolor 100 Euro note back design **Edge:** Reeded

Date	Mintage	F	VF	XF	Unc	BU
1999 Proof	—	Value: 20.00				

KM# 130 1000 KWACHA28.5000 g., Silver-Plated Copper-Nickel-Zinc, 38 mm. **Subject:** Euro Banknotes Series **Obv:** National arms divide date, denomination below **Rev:** Multicolor 200 Euro note face design **Edge:** Reeded

Date	Mintage	F	VF	XF	Unc	BU
1999 Proof	—	Value: 20.00				

**KM# 131 1000 KWACHA**28.5000 g., Silver-Plated Copper-Nickel-Zinc, 38 mm. **Subject:** Euro Banknotes Series **Obv:** National arms divide date, denomination below **Rev:** Multicolor 200 Euro note back design **Edge:** Reeded

Date	Mintage	F	VF	XF	Unc	BU
1999 Proof	—	Value: 20.00				

KM# 132 1000 KWACHA28.5000 g., Silver-Plated Copper-Nickel-Zinc, 38 mm. **Subject:** Euro Banknotes Series **Obv:** National arms divide date, denomination below **Rev:** Multicolor 500 Euro note face design **Edge:** Reeded

Date	Mintage	F	VF	XF	Unc	BU
1999 Proof	—	Value: 20.00				

KM# 133 1000 KWACHA28.5000 g., Silver-Plated Copper-Nickel-Zinc, 38 mm. **Subject:** Euro Banknotes Series **Obv:** National arms divide date, denomination below **Rev:** Multicolor 500 Euro note back design **Edge:** Reeded

Date	Mintage	F	VF	XF	Unc	BU
1999 Proof	—	Value: 20.00				

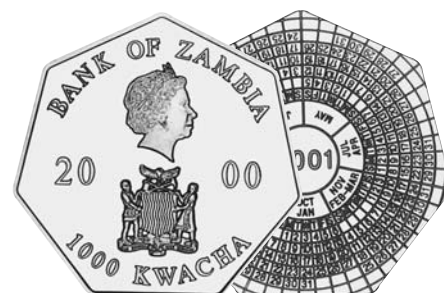
**KM# 74 1000 KWACHA**29.0000 g., Copper-Nickel, 40 mm. **Obv:** Crowned head right above arms with supporters divides date **Rev:** Dated calendar within circular design

Date	Mintage	F	VF	XF	Unc	BU
2000 Proof	—	Value: 15.00				



KM# 75 1000 KWACHA
20.0000 g., Copper-Nickel, 48x30 mm. **Subject:** 100th Birthday - Queen Mother **Obv:** Head with tiara right divides date above arms **Rev:** Shaded bust facing **Edge:** Reeded

Date	Mintage	F	VF	XF	Unc	BU
2000 Proof	—	Value: 13.50				

KM# 76 1000 KWACHA
20.0000 g., Copper-Nickel, 48x30 mm. **Subject:** 100th Birthday - Queen Mother **Obv:** Head with tiara right divides date above arms **Rev:** Black and white photo of Queen Mother seated on throne at 1937 coronation

Date	Mintage	F	VF	XF	Unc	BU
2000 Proof	50,000	Value: 13.50				

KM# 77 1000 KWACHA
20.0000 g., Copper-Nickel, 48x30 mm. **Subject:** 100th Birthday - Queen Mother **Obv:** Head with tiara right divides date above arms **Rev:** Black and white photo of Queen Mother as an elderly lady

Date	Mintage	F	VF	XF	Unc	BU
2000 Proof	50,000	Value: 13.50				

KM# 95 1000 KWACHA
Copper-Nickel, 48 x 30.1 mm. **Series:** 1,000 Years of Exploration **Obv:** Head with tiara right divides date above arms **Rev:** Multicolor portrait of Leif Eriksson and Viking ship **Edge:** Reeded

Date	Mintage	F	VF	XF	Unc	BU
2000 Proof	15,000	Value: 10.00				

KM# 96 1000 KWACHA
Copper-Nickel **Series:** 1,000 Years of Exploration **Obv:** Head with tiara right divides date above arms **Rev:** Multicolor portrait of Marco Polo and ship

Date	Mintage	F	VF	XF	Unc	BU
2000 Proof	15,000	Value: 10.00				

KM# 97 1000 KWACHA
Copper-Nickel **Series:** 1,000 Years of Exploration **Obv:** Head with tiara right divides date above arms **Rev:** Multicolor portrait of Columbus and ship

Date	Mintage	F	VF	XF	Unc	BU
2000 Proof	15,000	Value: 10.00				



KM# 98 1000 KWACHA
Copper-Nickel **Series:** 1,000 Years of Exploration **Obv:** Head with tiara right divides date above arms **Rev:** Multicolor portrait of Sir Francis Drake and ship

Date	Mintage	F	VF	XF	Unc	BU
2000 Proof	15,000	Value: 10.00				

KM# 99 1000 KWACHA
Copper-Nickel **Series:** 1,000 Years of Exploration **Obv:** Head with tiara right divides date above arms **Rev:** Multicolor portrait of Captain Cook and ship

Date	Mintage	F	VF	XF	Unc	BU
2000 Proof	15,000	Value: 10.00				

KM# 100 1000 KWACHA
Copper-Nickel **Series:** 1,000 Years of Exploration **Obv:** Head with tiara right divides date above arms **Rev:** Multicolor portrait of Amundsen and ship

Date	Mintage	F	VF	XF	Unc	BU
2000 Proof	15,000	Value: 10.00				



KM# 147 1000 KWACHA
28.9000 g., 0.9250 Silver 0.8594 oz. ASW, 40.3 mm. **Subject:** African Wildlife **Obv:** Head with tiara right divides date above arms **Rev:** Multicolor snarling leopard under protective acrylic, denomination below **Edge:** Reeded

Date	Mintage	F	VF	XF	Unc	BU
2000 Proof	—	Value: 50.00				

KM# 148 1000 KWACHA
28.9000 g., 0.9250 Silver 0.8594 oz. ASW, 40.3 mm. **Subject:** African Wildlife **Obv:** Head with tiara right divides date above national arms **Rev:** Multicolor white stork under protective acrylic, denomination below **Edge:** Reeded

Date	Mintage	F	VF	XF	Unc	BU
2000 Proof	—	Value: 50.00				

KM# 149 1000 KWACHA
28.9000 g., 0.9250 Silver 0.8594 oz. ASW, 40.3 mm. **Subject:** African Wildlife **Obv:** Head with tiara right divides date above national arms **Rev:** Multicolor cheetah under protective acrylic, denomination below **Edge:** Reeded

Date	Mintage	F	VF	XF	Unc	BU
2000 Proof	—	Value: 50.00				



KM# 137 2000 KWACHA
22.5000 g., Copper-Nickel, 38 mm. **Subject:** World Cup Soccer **Obv:** National arms with supporters divide date, denomination below **Rev:** Player kicking ball **Edge:** Reeded

Date	Mintage	F	VF	XF	Unc	BU
1994 Proof	—	Value: 20.00				

KM# 138 2000 KWACHA
22.5000 g., Copper-Nickel, 38 mm. **Subject:** World Cup Soccer **Obv:** National arms with supporters divide date, denomination below **Rev:** Two players in action **Edge:** Reeded

Date	Mintage	F	VF	XF	Unc	BU
1994 Proof	—	Value: 20.00				



KM# 139 2000 KWACHA
22.5000 g., Copper-Nickel, 38 mm. **Subject:** World Cup Soccer **Obv:** National arms with supporters divide date, denomination below **Rev:** Three players and "Winner Brazil" **Edge:** Reeded

Date	Mintage	F	VF	XF	Unc	BU
1994 Proof	—	Value: 20.00				

KM# 152 2000 KWACHA
20.2200 g., 0.9999 Silver 0.6500 oz. ASW, 38 mm. **Subject:** World History **Obv:** National arms with supporters divide date, denomination below **Rev:** Human figure study **Edge:** Reeded

Date	Mintage	F	VF	XF	Unc	BU
1997 Proof	—	Value: 35.00				

KM# 54 2000 KWACHA
3.1103 g., 0.9999 Gold 0.1000 oz. AGW **Subject:** Diana - The People's Princess **Obv:** National arms with supporters divide date, denomination below **Rev:** Head facing **Note:** Similar to 200 Kwacha, KM#52.

Date	Mintage	F	VF	XF	Unc	BU
1997 Proof	—	Value: 110				

KM# 68 2000 KWACHA
15.5518 g., 0.9990 Silver 0.4995 oz. ASW **Subject:** Taipai Subway **Obv:** National arms **Rev:** Train with inset diamond headlight **Note:** Struck at Singapore Mint.

Date	Mintage	F	VF	XF	Unc	BU
1998 Proof	9,999	Value: 40.00				

KM# 146 2000 KWACHA/100 GULDERS
25.0000 g., 0.9990 Silver 0.8029 oz. ASW, 38 mm. **Subject:** World Cup Soccer **Obv:** National arms with supporters divide date, denomination below **Rev:** Two soccer players of Suriname **Edge:** Reeded **Note:** Zambia/Suriname muled dies error. Obverse is Zambia and the reverse is Suriname.

Date	Mintage	F	VF	XF	Unc	BU
1994 Proof	—	Value: 100				



KM# 55 2500 KWACHA
155.5175 g., 0.9990 Silver 4.9948 oz. ASW **Subject:** Diana - The People's Princess **Obv:** National arms with supporters divide date, denomination below **Rev:** With sons, William and Harry

Date	Mintage	F	VF	XF	Unc	BU
1997 Proof	Est. 1,997	Value: 135				

KM# 107 2500 KWACHA
15.5535 g., 0.9250 Silver 0.4625 oz. ASW, 36 mm. **Series:** World Health Organization **Obv:** National arms with supporters divide date, denomination below **Rev:** Bust at left facing right, logo at right **Edge:** Reeded

Date	Mintage	F	VF	XF	Unc	BU
1998 Proof	—	Value: 30.00				



KM# 134 4000 KWACHA
31.1035 g., 0.9990 Silver 0.9990 oz. ASW, 38.5 mm. **Subject:** Year of the Tiger **Obv:** National arms with supporters divide date, denomination below **Rev:** Gold bat disc mounted above tiger **Edge:** Reeded

Date	Mintage	F	VF	XF	Unc	BU
1997 Proof	—	Value: 125				

KM# 155 4000 KWACHA
30.3300 g., 0.9990 Silver 0.9741 oz. ASW, 38 mm. **Subject:** King of Peace - King Hussein of Jordan **Obv:** National arms with supporters divide date, denomination below **Rev:** Bust at left looking right, multicolor view of Petra at right **Edge:** Reeded

Date	Mintage	F	VF	XF	Unc	BU
1998 Proof	—	Value: 50.00				

KM# 69 4000 KWACHA
31.1035 g., 0.9990 Silver 0.9990 oz. ASW **Subject:** Taipai Subway **Obv:** National arms **Rev:** Train with inset diamond headlight **Note:** Struck at Singapore Mint.

Date	Mintage	F	VF	XF	Unc	BU
1998 Proof	9,999	Value: 60.00				

KM# 161 4000 KWACHA
28.9500 g., Copper-Nickel, 37.9 mm. **Subject:** Patrons of the Ocean **Obv:** National arms divide date above "999", denomination below **Rev:** Sea Turtle and fish **Edge:** Reeded

Date	Mintage	F	VF	XF	Unc	BU
1998 Proof	—	Value: 30.00				

KM# 162 4000 KWACHA
28.9500 g., Copper-Nickel, 37.9 mm. **Subject:** Patrons of the Ocean **Obv:** National arms divide date above "999", denomination below **Rev:** Sea horse and fish **Edge:** Reeded

Date	Mintage	F	VF	XF	Unc	BU
1998 Proof	—	Value: 30.00				



KM# 163 4000 KWACHA
28.9500 g., Copper-Nickel, 37.9 mm. **Subject:** Patrons of the Ocean **Obv:** National arms divide date above "999", denomination below **Rev:** Two dolphins **Edge:** Reeded

Date	Mintage	F	VF	XF	Unc	BU
1998 Proof	—	—	—	—	—	Value: 30.00

KM# 164 4000 KWACHA
28.9500 g., Copper-Nickel, 37.9 mm. **Subject:** Patrons of the Ocean **Obv:** National arms divide date above "999", denomination below **Rev:** Coelacanth **Edge:** Reeded

Date	Mintage	F	VF	XF	Unc	BU
1998 Proof	—	—	—	—	—	Value: 30.00

KM# 175 4000 KWACHA
23.0000 g., 0.9990 Silver 0.7387 oz. ASW, 40 mm. **Obv:** Head with tiara right divides date above arms **Rev:** Dated calendar

Date	Mintage	F	VF	XF	Unc	BU
2000 Prooflike	—	—	—	—	—	50.00

KM# 158 4000 KWACHA
31.0000 g., 0.9990 Silver 0.9956 oz. ASW, 38.8 mm. **Subject:** African Wildlife **Obv:** Head with tiara right divides date above arms **Rev:** Leopard and two cubs, denomination below **Edge:** Reeded

Date	Mintage	F	VF	XF	Unc	BU
2000 Proof	—	—	—	—	—	Value: 40.00



KM# 78 4000 KWACHA
20.0000 g., 0.9250 Silver 0.5948 oz. ASW, 48x30 mm. **Subject:** 100th Birthday - Queen Mother **Obv:** Head with tiara right divides date above arms **Rev:** Black and white photo of the Queen Mother as a young lady **Edge:** Reeded

Date	Mintage	F	VF	XF	Unc	BU
2000 Proof	25,000	—	—	—	—	Value: 40.00

KM# 79 4000 KWACHA
20.0000 g., 0.9250 Silver 0.5948 oz. ASW, 48x30 mm. **Subject:** 100th Birthday - Queen Mother **Obv:** Head with tiara right divides date above arms **Rev:** Black and white photo of Queen Mother on throne at 1937 coronation

Date	Mintage	F	VF	XF	Unc	BU
2000 Proof	25,000	—	—	—	—	Value: 40.00

KM# 80 4000 KWACHA
20.0000 g., 0.9250 Silver 0.5948 oz. ASW, 48x30 mm. **Subject:** 100th Birthday - Queen Mother **Obv:** Head with tiara right divides date above arms **Rev:** Black and white photo of an elderly Queen Mother

Date	Mintage	F	VF	XF	Unc	BU
2000 Proof	25,000	—	—	—	—	Value: 40.00

KM# 84 4000 KWACHA
20.0000 g., 0.9250 Silver 0.5948 oz. ASW, 30.1x48 mm. **Subject:** Millennium - DNA Code **Obv:** Head with tiara right above arms and denomination **Rev:** DNA chain, date below **Edge:** Reeded

Date	Mintage	F	VF	XF	Unc	BU
2000 Proof	—	—	—	—	—	Value: 32.50

KM# 85 4000 KWACHA
25.1000 g., 0.9250 Silver 0.7464 oz. ASW, 37.9 mm. **Series:** Wildlife Protection **Obv:** Crowned head right below arms **Rev:** Lion head hologram **Edge:** Reeded **Note:** Lighter weight and smaller diameter than official specifications

Date	Mintage	F	VF	XF	Unc	BU
2000 Proof	5,000	—	—	—	—	Value: 60.00

KM# 101 4000 KWACHA
20.0000 g., 0.9250 Silver 0.5948 oz. ASW, 48x30.1 mm. **Series:** 1000 Years of Exploration **Obv:** Head with tiara right divides date above arms **Rev:** Multicolor portrait of Leif Eriksson and ship **Edge:** Reeded

Date	Mintage	F	VF	XF	Unc	BU
2000 Proof	5,000	—	—	—	—	Value: 40.00



KM# 102 4000 KWACHA
20.0000 g., 0.9250 Silver 0.5948 oz. ASW **Subject:** 1000 Years of Exploration **Obv:** Head with tiara right divides date above arms **Rev:** Multicolor portrait of Marco Polo and ship

Date	Mintage	F	VF	XF	Unc	BU
2000 Proof	5,000	—	—	—	—	Value: 40.00

KM# 103 4000 KWACHA
20.0000 g., 0.9250 Silver 0.5948 oz. ASW **Subject:** 1000 Years of Exploration **Obv:** Head with tiara right divides date above arms **Rev:** Multicolor portrait of Columbus and ship

Date	Mintage	F	VF	XF	Unc	BU
2000 Proof	5,000	—	—	—	—	Value: 40.00

KM# 104 4000 KWACHA
20.0000 g., 0.9250 Silver 0.5948 oz. ASW **Subject:** 1000 Years of Exploration **Obv:** Head with tiara right divides date above arms **Rev:** Multicolor portrait of Sir Francis Drake and ship

Date	Mintage	F	VF	XF	Unc	BU
2000 Proof	5,000	—	—	—	—	Value: 40.00

KM# 105 4000 KWACHA
20.0000 g., 0.9250 Silver 0.5948 oz. ASW **Subject:** 1000 Years of Exploration **Obv:** Head with tiara right divides date above arms **Rev:** Multicolor portrait of Captain Cook and ship

Date	Mintage	F	VF	XF	Unc	BU
2000 Proof	5,000	—	—	—	—	Value: 40.00



KM# 106 4000 KWACHA
20.0000 g., 0.9250 Silver 0.5948 oz. ASW **Subject:** 1000 Years of Exploration **Obv:** Head with tiara right divides date above arms **Rev:** Multicolor portrait of Amundsen and ship

Date	Mintage	F	VF	XF	Unc	BU
2000 Proof	5,000	—	—	—	—	Value: 40.00

KM# 144 5000 KWACHA
Silver **Rev:** Lions, map, and arms

Date	Mintage	F	VF	XF	Unc	BU
1997 Proof	2,000	—	—	—	—	Value: 210

KM# 177 5000 KWACHA
31.2000 g., 0.9990 Silver 1.0021 oz. ASW, 40 mm. **Obv:** National arms **Rev:** Asian General behind red flowers **Edge:** Reeded

Date	Mintage	F	VF	XF	Unc	BU
1997 Proof	—	—	—	—	—	Value: 50.00

KM# 70 5000 KWACHA
7.7759 g., 0.9990 Gold 0.2497 oz. AGW **Subject:** Taipai Subway **Obv:** National arms **Rev:** Train with inset diamond headlight **Note:** Struck at Singapore Mint.

Date	Mintage	F	VF	XF	Unc	BU
1998 Proof	999	—	—	—	—	Value: 350

KM# 108 5000 KWACHA
31.2100 g., 0.9250 Silver 0.9281 oz. ASW, 40 mm. **Subject:** World Health Organization **Obv:** National arms with supporters divide date, denomination below **Rev:** Bust at left facing right, logo at right **Edge:** Reeded

Date	Mintage	F	VF	XF	Unc	BU
1998 Proof	—	—	—	—	—	Value: 40.00



KM# 157 5000 KWACHA
31.1600 g., 0.9990 Silver 1.0008 oz. ASW, 38.8 mm. **Subject:** African Wildlife **Obv:** National arms with supporters divide date, denomination below **Rev:** Lions' pride, denomination above **Edge:** Reeded

Date	Mintage	F	VF	XF	Unc	BU
1999 Proof	—	—	—	—	—	Value: 40.00

KM# 73 5000 KWACHA
31.1346 g., 0.9990 Silver 100000 oz. ASW **Subject:** African Wildlife **Obv:** National arms with supporters divide date, denomination below **Rev:** Elephant and calf in water with metal content statement

Date	Mintage	F	VF	XF	Unc	BU
1999	—	—	—	—	25.00	—
1999 Matte	—	—	—	—	30.00	—



KM# 92 5000 KWACHA
31.2100 g., 0.9990 Silver 1.0024 oz. ASW, 38.7 mm. **Subject:** African Wildlife **Obv:** National arms with supporters, date below **Rev:** Elephant mother and calf right, denomination below **Edge:** Reeded

Date	Mintage	F	VF	XF	Unc	BU
1999 Proof	—	—	—	—	—	Value: 25.00

KM# 81 5000 KWACHA
27.0000 g., 0.9990 Gold 0.8672 oz. AGW, 48x30 mm. **Subject:** 100th Birthday - Queen Mother **Obv:** Head with tiara right divides date above arms **Rev:** Black and white photo of the Queen Mother as a young lady **Edge:** Reeded

Date	Mintage	F	VF	XF	Unc	BU
2000 Proof	100	—	—	—	—	Value: 850

KM# 82 5000 KWACHA
27.0000 g., 0.9990 Gold 0.8672 oz. AGW, 48x30 mm. **Subject:** 100th Birthday - Queen Mother **Obv:** Head with tiara right divides date above arms **Rev:** Black and white photo of Queen Mother on throne at 1937 coronation

Date	Mintage	F	VF	XF	Unc	BU
2000 Proof	100	—	—	—	—	Value: 825

KM# 83 5000 KWACHA
27.0000 g., 0.9990 Gold 0.8672 oz. AGW, 48x30 mm. **Subject:** 100th Birthday - Queen Mother **Obv:** Head with tiara right divides date above arms **Rev:** Black and white photo of an elderly Queen Mother

Date	Mintage	F	VF	XF	Unc	BU
2000 Proof	100	—	—	—	—	Value: 825

KM# 150 5000 KWACHA
31.1035 g., 0.9999 Silver 0.9999 oz. ASW, 38 mm. **Subject:** Chinese Zodiac **Obv:** Dragon on Chinese map above national arms **Rev:** Cartoon rabbit within inner circle **Edge:** Reeded

Date	Mintage	F	VF	XF	Unc	BU
ND Proof	—	—	—	—	—	Value: 45.00



KM# 151 5000 KWACHA

31.1035 g., 0.9999 Silver 0.9999 oz. ASW, 38 mm. **Subject:** Chinese Zodiac **Obv:** Dragon on Chinese map above national arms **Rev:** Cartoon bull within inner circle **Edge:** Reeded
Date **Mintage** **F** **VF** **XF** **Unc** **BU**
 ND Proof — Value: 45.00



KM# 141 5000 KWACHA
 28.6400 g., 0.9990 Silver 0.9198 oz. ASW, 38.5 mm. **Subject:** African Wildlife **Obv:** National arms **Rev:** Elephant **Edge:** Reeded
Date **Mintage** **F** **VF** **XF** **Unc** **BU**
 2000 — Value: 40.00



KM# 115 5000 KWACHA
 31.3600 g., 0.9250 Silver 0.9326 oz. ASW, 48.7x41.75 mm. **Subject:** Olympics **Obv:** National arms at left, map above head right with tiara, at center, swimmer at right **Rev:** Runners and map **Edge:** Plain **Note:** Irregular shape.
Date **Mintage** **F** **VF** **XF** **Unc** **BU**
 2000 Proof — Value: 55.00

KM# 116 10000 KWACHA
 30.4000 g., 0.9990 Silver 0.9764 oz. ASW, 34 mm. **Subject:** Endangered Wildlife **Obv:** National arms with supporters above date **Rev:** Bird in flight at left, bird on branch at right, denomination below **Edge:** Reeded
Date **Mintage** **F** **VF** **XF** **Unc** **BU**
 1997 Proof — Value: 45.00

KM# 145 10000 KWACHA
 Silver **Rev:** Kudu, map, and arms
Date **Mintage** **F** **VF** **XF** **Unc** **BU**
 1997 Proof 2,000 Value: 360



KM# 86 10000 KWACHA
 30.2800 g., 0.9990 Silver 0.9725 oz. ASW, 34 mm. **Series:** Endangered Wildlife **Obv:** National arms with supporters, date below **Rev:** Lion family, denomination below **Edge:** Reeded **Note:** 3.8mm thick.
Date **Mintage** **F** **VF** **XF** **Unc** **BU**
 1997 Proof — Value: 45.00

KM# 71 10000 KWACHA
 15.5518 g., 0.9999 Gold 0.4999 oz. AGW **Subject:** Taipai Subway **Obv:** National arms **Rev:** Train with inset diamond headlight **Note:** Struck at Singapore Mint.
Date **Mintage** **F** **VF** **XF** **Unc** **BU**
 1998 Proof 99 Value: 650

KM# 93 20000 KWACHA
 1000.0000 g., 0.9990 Silver 32.117 oz. ASW, 101 mm. **Subject:** Ko-Iinari VOC Plate **Obv:** Head with tiara right **Rev:** Multicolor plate design **Edge:** Reeded **Note:** Illustration reduced. Struck on behalf of the Fiji International Mint.
Date **Mintage** **F** **VF** **XF** **Unc** **BU**
 2000FIM Proof 500 Value: 700

KM# 178 100000 KWACHA
 3244.0000 g., 0.9250 Silver 96.470 oz. ASW **Obv:** Supported arms above head of Elizabeth II right divides date **Obv. Leg.:** BANK OF ZAMBIA **Rev:** Royal images around bust of Queen Mother, building and royal shield below **Rev. Leg.:** ELIZABETH • ANGELA • MARGUERITE / QUEEN MUM
Date **Mintage** **F** **VF** **XF** **Unc** **BU**
 2000 Proof 500 Value: 4,700

KM# 72 500000 KWACHA
 155.5175 g., 0.9999 Gold 4.9993 oz. AGW **Subject:** Taipai Subway **Obv:** National arms **Rev:** Train with inset diamond headlight **Note:** Struck at Singapore Mint.
Date **Mintage** **F** **VF** **XF** **Unc** **BU**
 1998 Proof 99 Value: 3,500

PATTERNS

Including off metal strikes

KM#	Date	Mintage	Identification	Mkt Val
Pn1	1994	—	10 Kwacha. Copper-Nickel. KM#39	80.00
Pn2	1994	—	10 Kwacha. Silver. Similar to KM#39, .999 Cu Ni in field.	80.00
Pn3	1994	—	2000 Kwacha. Copper-Nickel. Similar to KM#39	—
Pn4	1998	—	1000 Kwacha. Copper-Nickel. 28.5000 g. 38.6 mm. National arms. Portrait and memorial. Reeded edge.	125
Pn5	1998	—	4000 Kwacha. 0.9990 Silver. 30.8300 g. 38 mm. National arms. Bust of Princess Diana in high collar 1/2 facing. Reeded edge.	225
Pn6	1998	—	1000 Kwacha. Copper-Nickel. 28.8500 g. 38 mm. National arms. Princess Diana in high collar. Reeded edge. Princess Diana in high collar. Proof.	125

PIEFORTS

KM#	Date	Mintage	Identification	Mkt Val
P1	1980	76	10 Kwacha. Silver. KM#21	100

TRIAL STRIKES

KM#	Date	Mintage	Identification	Mkt Val
-----	------	---------	----------------	---------



TS1	1997	—	200 Kwacha. Gilt Bronze. 26.3000 g. 38.9 mm. National arms. "TRIAL STRIKE BRONZE". Reeded edge. Proof	—
TS2	ND (1997)	—	200 Kwacha. Gilt Bronze. 26.2400 g. 38.9 mm. "TRIAL STRIKE BRONZE". Diana. Reeded edge. Proof	—
TS3	1997	—	200 Kwacha. Copper-Nickel. 26.4100 g. 38.9 mm. National arms. "TRIAL STRIKE CUPRO-NICKLE". Reeded edge. Proof	—
TS4	ND (1997)	—	200 Kwacha. Copper-Nickel. 26.4600 g. 38.9 mm. "TRIAL STRIKE CUPRO-NICKLE". Diana. Reeded edge. Proof	—
TS5	1997	—	200 Kwacha. 0.9990 Silver. 31.2500 g. 38.9 mm. National arms. "TRIAL STRIKE SILVER". Reeded edge. Proof	—
TS6	ND (1997)	—	200 Kwacha. 0.9990 Silver. 31.2500 g. 38.9 mm. "TRIAL STRIKE SILVER". Diana. Reeded edge. Proof	—

MINT SETS

KM#	Date	Mintage	Identification	Issue Price	Mkt Val
MS1	1968 (5)	—	KM#9-13	2.00	7.00

PROOF SETS

KM#	Date	Mintage	Identification	Issue Price	Mkt Val
PS1	1964 (3)	5,000	KM#1-3	—	10.00
PS2	1965 (2)	100	KM#4 (2 pieces)	—	15.00
PS3	1966 (8)	30	KM#5-8, double sets	—	—
PS4	1968 (5)	4,000	KM#9-13	10.00	9.50
PS5	1978 (6)	20,000	KM#9-13, 16	21.00	16.50
PS6	1994 (10)	—	KM#40-49	300	450
PS7	1998 (12)	25,000	KM#56-67	672	685
PS8	2000 (3)	50,000	KM#75-77	—	45.00
PS9	2000 (3)	25,000	KM#78-80	—	120
PS10	2000 (4)	100	KM#81-83	—	2,100

ZANZIBAR

The British protectorate of Zanzibar and adjacent small islands, located in the Indian Ocean 22 miles (35 km.) off the coast of Tanganyika, comprised a portion of British East Africa. Zanzibar was also the name of a sultanate which included the Zanzibar and Kenya protectorates. Zanzibar has an area of 637 sq. mi. (1,651 sq. km.). Chief city: Zanzibar. The islands are noted for their cloves, of which Zanzibar is the world's foremost producer.

Zanzibar came under Portuguese control in 1503, was conquered by the Omani Arabs in 1698, became independent of Oman in 1860, and (with Pemba) came under British control in 1890. Britain granted the protectorate self-government in 1961, and independence within the British Commonwealth on Dec. 19, 1963. On April 26, 1964, Tanganyika and Zanzibar (with Pemba) united to form the United Republic of Tanganyika and Zanzibar. The name of the country, which remained within the British Commonwealth was changed to Tanzania on Oct. 29, 1964.

TITLE

زنجبار زنجبارا
 Zanjibara

RULER

Sultan Ali Bin Hamud, 1902-1911AD

MONETARY SYSTEM

64 Pysa (Pice) = 1 Rupee
 136 Pysa = 1 Ryal (to 1908)
 100 Cents = 1 Rupee (to 1909)

BRITISH PROTECTORATE DECIMAL COINAGE

100 Cents = 1 Rupee



KM# 8 CENT

Bronze **Ruler:** Sultan Ali Bin Hamud **Obv:** Inscription **Rev:** Palm tree divides value

Date	Mintage	F	VF	XF	Unc	BU
1908	1,000,000	75.00	150	300	450	—



KM# 9 10 CENTS

Bronze **Ruler:** Sultan Ali Bin Hamud **Obv:** Inscription **Rev:** Palm tree divides value

Date	Mintage	F	VF	XF	Unc	BU
1908	100,000	100	225	400	750	—



KM# 10 20 CENTS

Nickel **Ruler:** Sultan Ali Bin Hamud **Obv:** Inscription **Rev:** Palm tree divides value

Date	Mintage	F	VF	XF	Unc	BU
1908	100,000	150	300	500	950	—

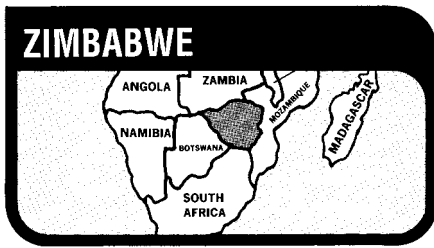

The Republic of Zimbabwe (formerly the Republic of Rhodesia or Southern Rhodesia), located in the east-central part of southern Africa, has an area of 150,804 sq. mi. (390,580sq. km.) and a population of *10.1 million. Capital: Harare (formerly Salisbury). The economy is based on agriculture and mining. Tobacco, sugar, asbestos, copper, chrome, ore and coal are exported.

The Rhodesian area contains extensive evidence of the habitat of paleolithic man and earlier civilizations, notably the world-famous ruins of Zimbabwe, a gold-trading center that flourished about the 14th or 15th century A.D. The Portuguese of the 16th century were the first Europeans to attempt to develop south-central Africa, but it re-mained for Cecil Rhodes and the British South Africa Co. to open the hinterlands. Rhodes obtained a concession for mineral rights from local chiefs in 1888 and administered his African empire (named Southern Rhodesia in 1895) through the British South Africa Co. until 1923, when the British government annexed the area after the white settlers voted for existence as a separate entity, rather than for incorporation into the Union of South Africa. From Sept. of 1953 through 1963 Southern Rhodesia was joined with the British Protectorates of Northern Rhodesia and Nyasaland into a multiracial federation, known as the Federation of Rhodesia and Nyasaland. When the federation was dissolved at the end of 1963, Northern Rhodesia and Nyasaland became the independent states of Zambia and Malawi.

Britain was prepared to grant independence to Southern Rhodesia but declined to do so when the politically dominant white Rhodesians refused to give assurances of representative government. On Nov. 11, 1965, following two years of unsuccessful negotiation with the British government, Prime Minister Ian Smith issued an unilateral declaration of independence. Britain responded with economic sanctions supported by the United Nations. After further futile attempts to effect an accommodation, the Rhodesian Parliament severed all ties with Britain and on March 2, 1970, established the Republic of Rhodesia.

On March 3, 1978, Prime Minister Ian Smith and three moderate black nationalist leaders signed an agreement providing for black majority rule. The name of the country was changed to Zimbabwe Rhodesia. Following a conference in London in December 1979, the opposition government conceded and it was agreed that the British Government should resume control. A British Governor soon returned to Southern Rhodesia. One of his first acts was to affirm the nullification of the purported declaration of independence. On April 18, 1980 pursuant to an act of the British Parliament, the colony of Southern Rhodesia became independent as the Republic of Zimbabwe, a member of the British Commonwealth of Nations, until recently suspended.

MONETARY SYSTEM
100 Cents = 1 Dollar

**REPUBLIC
DECIMAL COINAGE**



KM# 1 CENT
3.1000 g., Bronze, 18.45 mm. **Obv:** Bird statue above date **Rev:** Denomination within wreath

Date	Mintage	F	VF	XF	Unc	BU
1980	10,000,000	—	0.10	0.20	0.40	0.65
1980 Proof	15,000	Value: 1.50				
1982	—	—	0.10	0.20	0.40	0.65
1983	—	—	0.10	0.20	0.40	0.65
1986	—	—	0.10	0.20	0.40	0.65
1988	—	—	0.10	0.20	0.40	0.65



KM# 1a CENT
2.9800 g., Bronze Plated Steel, 18.45 mm. **Obv:** Bird statue above date **Rev:** Denomination within wreath **Edge:** Plain

Date	Mintage	F	VF	XF	Unc	BU
1989	—	—	0.10	0.20	0.50	0.75
1990	—	—	0.10	0.20	0.50	0.75
1991	—	—	0.10	0.20	0.50	0.75
1994	—	—	0.10	0.20	0.50	0.75
1995	—	—	0.10	0.20	0.50	0.75

Date	Mintage	F	VF	XF	Unc	BU
1997	—	—	0.10	0.20	0.50	0.75
1997 Proof	5,500	Value: 1.00				
1999	—	—	0.10	0.20	0.50	0.75



KM# 2 5 CENTS
2.6000 g., Copper-Nickel, 17.04 mm. **Obv:** Bird statue above date **Rev:** Rabbit left, denomination above **Edge:** Plain

Date	Mintage	F	VF	XF	Unc	BU
1980	—	—	0.15	0.30	1.00	1.25
1980 Proof	15,000	Value: 1.50				
1982	—	—	0.15	0.30	1.00	1.25
1983	—	—	0.15	0.30	1.00	1.25
1988	—	—	0.15	0.30	1.00	1.25
1989	—	—	0.15	0.30	1.00	1.25
1990	—	—	0.15	0.30	1.00	1.25
1991	—	—	0.15	0.30	1.00	1.25
1995	—	—	0.15	0.30	1.00	1.25
1996	—	—	0.15	0.30	1.00	1.25
1997	—	—	0.15	0.30	1.00	1.25
1997 Proof	Est. 5,500	Value: 2.00				
1999	—	—	0.15	0.30	1.00	1.25



KM# 3 10 CENTS
3.8200 g., Copper-Nickel, 19.98 mm. **Obv:** Bird statue above date **Rev:** Baobab tree, denomination at right **Edge:** Plain

Date	Mintage	F	VF	XF	Unc	BU
1980	—	—	0.15	0.30	0.75	1.00
1980 Proof	15,000	Value: 2.00				
1983	—	—	0.15	0.30	0.75	1.00
1987	—	—	0.15	0.30	0.75	1.00
1988	—	—	0.15	0.30	0.75	1.00
1989	—	—	0.15	0.30	0.75	1.00
1991	—	—	0.15	0.30	0.75	1.00
1994	—	—	0.15	0.30	0.75	1.00
1997	—	—	0.15	0.30	0.75	1.00
1997 Proof	Est. 5,500	Value: 3.00				
1999	—	—	0.15	0.30	0.75	1.00



KM# 4 20 CENTS
5.7000 g., Copper-Nickel, 22.95 mm. **Obv:** Bird statue above date **Rev:** Bridge, denomination below **Edge:** Plain

Date	Mintage	F	VF	XF	Unc	BU
1980	—	—	0.25	0.50	1.50	1.75
1980 Proof	15,000	Value: 2.50				
1983	—	—	0.25	0.50	1.50	1.75
1987	—	—	0.20	0.40	1.25	1.50
1988	—	—	0.20	0.40	1.25	1.50
1989	—	—	0.20	0.40	1.25	1.50
1990	—	—	0.20	0.40	1.25	1.50
1991	—	—	0.20	0.40	1.25	1.50
1994	—	—	0.20	0.40	1.25	1.50
1996	—	—	0.20	0.40	1.25	1.50
1997	—	—	0.20	0.40	1.25	1.50
1997 Proof	Est. 5,500	Value: 4.00				



KM# 5 50 CENTS
7.5200 g., Copper-Nickel, 25.95 mm. **Obv:** Bird statue above date **Rev:** Radiant sun landscape, denomination above **Edge:** Plain

Date	Mintage	F	VF	XF	Unc	BU
1980	—	—	0.60	1.25	2.25	2.50
1980 Proof	15,000	Value: 4.50				
1988	—	—	0.40	1.00	1.75	2.00
1989	—	—	0.40	1.00	1.75	2.00
1990	—	—	0.40	1.00	1.75	2.00
1993	—	—	0.40	1.00	1.75	2.00

Date	Mintage	F	VF	XF	Unc	BU
1995	—	—	0.40	1.00	1.75	2.00
1997	—	—	0.40	1.00	1.75	2.00
1997 Proof	Est. 5,500	Value: 8.00				



KM# 6 DOLLAR
10.0000 g., Copper-Nickel, 28.95 mm. **Obv:** Bird statue above date **Rev:** Ruins between trees, denomination above **Edge:** Reeded

Date	Mintage	F	VF	XF	Unc	BU
1980	—	—	1.00	1.50	3.00	3.50
1980 Proof	15,000	Value: 6.50				
1993	—	—	1.00	1.50	3.00	3.50
1997	—	—	1.00	1.50	3.00	3.50
1997 Proof	Est. 5,500	Value: 12.00				



KM# 12 2 DOLLARS
9.5200 g., Brass, 24.5 mm. **Obv:** Bird statue above date **Rev:** Pangolin below denomination **Edge:** Reeded

Date	Mintage	F	VF	XF	Unc	BU
1997	—	—	1.25	2.25	5.00	6.00
1997 Proof	Est. 5,500	Value: 20.00				



KM# 7 10 DOLLARS
31.1035 g., 0.9990 Silver 0.9990 oz. ASW **Series:** Wildlife **Obv:** Victoria Falls bridge **Rev:** Lions

Date	Mintage	F	VF	XF	Unc	BU
1996 Proof	5,000	Value: 55.00				

KM# 8 10 DOLLARS
31.1035 g., 0.9990 Silver 0.9990 oz. ASW **Series:** Wildlife **Obv:** Motopo Hills **Rev:** Cape buffalo

Date	Mintage	F	VF	XF	Unc	BU
1996 Proof	5,000	Value: 55.00				

KM# 9 10 DOLLARS
31.1035 g., 0.9990 Silver 0.9990 oz. ASW **Series:** Wildlife **Obv:** Zimbabwe Ruins **Rev:** Leopard in a tree

Date	Mintage	F	VF	XF	Unc	BU
1996 Proof	5,000	Value: 55.00				

KM# 10 10 DOLLARS
31.1035 g., 0.9990 Silver 0.9990 oz. ASW **Series:** Wildlife **Obv:** Kariba Dam **Rev:** Two elephants

Date	Mintage	F	VF	XF	Unc	BU
1996 Proof	5,000	Value: 55.00				

KM# 11 10 DOLLARS
31.1035 g., 0.9990 Silver 0.9990 oz. ASW **Series:** Wildlife **Obv:** Reserve bank building **Rev:** Rhinoceros

Date	Mintage	F	VF	XF	Unc	BU
1996 Proof	5,000	Value: 55.00				

PROOF SETS

KM#	Date	Mintage	Identification	Issue Price	Mkt Val
PS1	1980 (6)	15,000	KM#1-6	29.00	18.50
PS2	1997 (7)	5,500	KM#1a, 2-6, 12	45.00	50.00

Expand Your Coin Sense

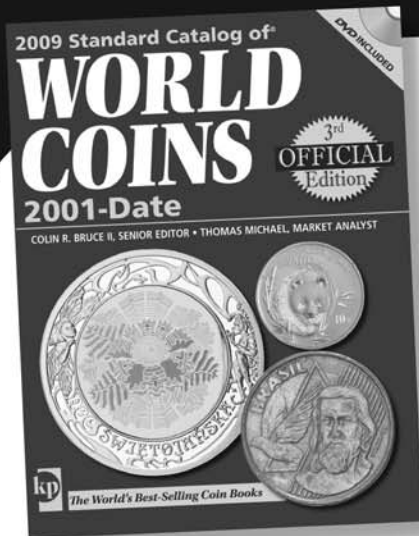

2009 Standard Catalog of World Coins 2001 to Date

3rd Edition

by Colin R. Bruce II, Thomas Michael, Market Analyst

A go-to-guide for collectors of any level of experience, this most modern-era coin guide allows you to identify exact mintage and metal composition, easily identify coins and understand historical and pricing details about each issue. Plus, with this new edition you gain even greater accessibility to coin information, and image enlargement capabilities with the **bonus DVD** included in the back of the book.

With this new DVD edition you gain access to:

- 85,000 thoroughly researched and updated prices
- More than 5,000 actual-size obverse and reverse illustrations
- All known 21st century coinage

Softcover • 8-1/4 x 10-7/8 • 432 pages • 5,500 b&w photos

Item# Z1834 • \$32.00

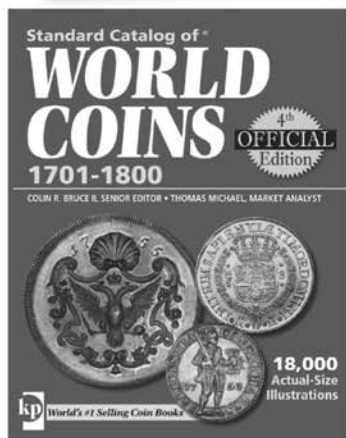

Make the most of every collecting decision with up-to-date details and values from the only book to offer complete coin coverage of the 18th century.

Softcover • 8-1/4 x 10-7/8 • 1,296 pages
18,000 b&w photos

Item# Z0998 • \$75.00

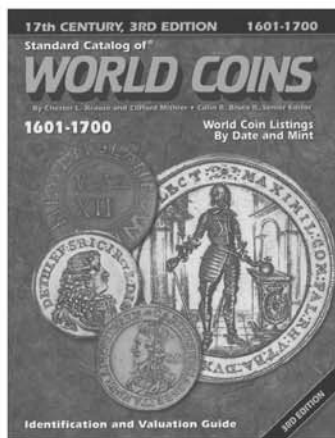

Every valuation for 17th century coins has been reviewed and adjusted, and hundreds of new photographs have been added with vast improvements having been made to the existing images.

Softcover • 8-1/4 x 10-7/8 • 1,366 pages
18,500 b&w photos

Item# C403 • \$65.00

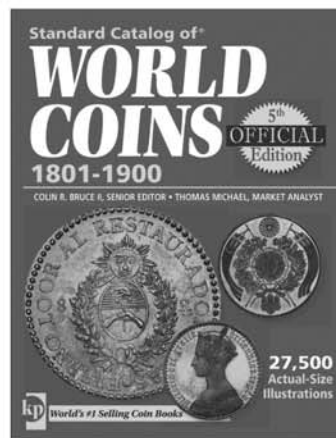

Price and identify any and all coins, from the 19th century, from all corners of the world, using the descriptive details and real-world pricing found in this guide.

Softcover • 8-1/4 x 10-7/8 • 1,200 pages
27,500 b&w photos

Item# SCN05 • \$65.00

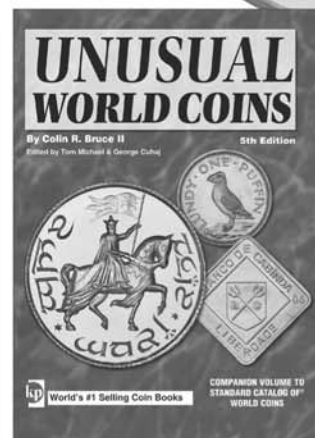

Discover the value in the unusual. This updated coin guide is packed with 6,000 photos - 1,000 more than the previous edition, and 13,000+ listings.

Softcover • 8-1/4 x 10-7/8 • 624 pages
6,000 b&w photos

Item# Z1055 • \$45.00



Find the identifying details and thoroughly analyzed and updated values for the most market-sensitive world gold coins of the last 200 years, in this new guide.

Softcover • 8-1/4 x 10-7/8 • 816 pages
15,000+ b&w

Item# Z1927 • \$65.00

Go-To Gold Guides

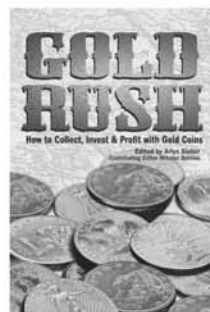

The rush is on and gold is where it's at. Pick up tips about how and where to buy gold coins, how to use trend information to your advantage and much more in this innovative book.

Softcover • 6 x 9 • 272 pages
400+ color photos

Item# Z1025 • \$22.99

Order directly from the publisher at www.krausebooks.com



Krause Publications, Offer NUB8
P.O. Box 5009
Iola, WI 54945-5009
www.krausebooks.com

Call 800-258-0929 M-F 8 a.m. - 5 p.m. to order direct from the publisher, or shop booksellers nationwide and select coin shops.

Please reference offer NUB8 with all direct-to-publisher orders